This is a reproduction of a library book that was digitized by Google as part of an ongoing effort to preserve the information in books and make it universally accessible.

Google™ books

<http://books.google.com>



A

0
0
1
8
3
7
4
8
3

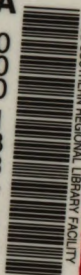

UC SOUTHERN REGIONAL LIBRARY FACILITY

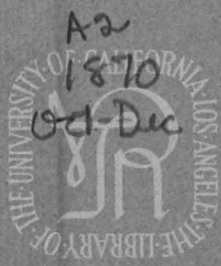

BRITISH POSTAL GUIDE;

CONTAINING

THE CHIEF PUBLIC REGULATIONS
OF THE POST OFFICE,

WITH

OTHER INFORMATION.

PUBLISHED QUARTERLY BY COMMAND OF THE POSTMASTER GENERAL.

1st October 1870.



LONDON:

PRINTED, PUBLISHED, AND SOLD BY
GEORGE E. EYRE AND WILLIAM SPOTTISWOODE,

Printers to the Queen's most Excellent Majesty,

EAST HARDING STREET, FETTER LANE, E.C., AND 43, FLEET STREET, E.C.,

TO BE HAD ALSO OF

ALL BOOKSELLERS AND THE PRINCIPAL POSTMASTERS IN THE UNITED KINGDOM.

1870.

Price 6d., or by Post 8d.

PRINCIPAL ALTERATIONS, &c. DURING THE QUARTER.*

The following alterations have taken place since the issue of the last number of the "BRITISH POSTAL GUIDE," dated 1st July 1870 :—

Brazil.—The mail service to Rio de Janeiro by packet from Falmouth on the 2nd of the month has been discontinued, and an additional service from Liverpool has been established by a packet sailing on the 29th of each month.

Constantinople.—The Mails for Constantinople viâ Vienna and Varna are now despatched from London only twice a week, instead of three times, viz., on the evenings of Tuesday and Friday, with supplementary Mails on the following mornings.

Lagos.—Letters may now be sent to Lagos unpaid, subject to an additional charge of 6*d.* each on delivery.

Norway.—The postage on Letters forwarded to Norway by private ship has been reduced from 7*d.* per $\frac{1}{2}$ oz. to 6*d.*

Spain.—The postage on Letters for Spain is now charged by the scale of a third of an ounce instead of a quarter of an ounce, and Patterns or Samples of Merchandise can be forwarded to Spain at a reduced rate of postage.

United States.—The Mail Service from Southampton to New York has been temporarily suspended.

Newspapers.—The Inland Revenue impressed stamp has been abolished, and a postage of one halfpenny fixed for all inland Newspapers within the definition of the new Act.

Inland Book Post.—Circulars wholly or in great part printed to be included. Postage one halfpenny for every 2 oz.

Inland Pattern and Sample Post.—Postage one halfpenny for every 2 oz., but this post is restricted to bonâ fide trade patterns or samples of merchandize.

Post Cards.—Bearing a halfpenny impressed stamp, introduced.

Postage Stamps.—Stamps of the value of one halfpenny and one penny halfpenny respectively, and also stamped newspaper wrappers, introduced.

* Before any important alteration is made, notice of it is exhibited at every Post Office in the country, and is inserted in the "Postal Official Circular" (see page 2). A copy of the notice also is sent for insertion to each of the London daily newspapers. In the "Postal Official Circular" also are inserted minor alterations not of sufficient importance for a more extensive notice.

BRITISH POSTAL GUIDE;

CONTAINING

THE CHIEF PUBLIC REGULATIONS OF
THE POST OFFICE,

WITH

OTHER INFORMATION.

PUBLISHED QUARTERLY BY COMMAND OF THE POSTMASTER GENERAL.

1st October 1870.



LONDON:

PRINTED, PUBLISHED, AND SOLD BY
GEORGE E. EYRE AND WILLIAM SPOTTISWOODE,
Printers to the Queen's most Excellent Majesty,

EAST HARDING STREET, FETTER LANE, E.C., AND 43, FLEET STREET, E.C.

TO BE HAD ALSO OF
ALL BOOKSELLERS AND AT THE PRINCIPAL POST OFFICES IN THE UNITED KINGDOM

1870.

Price 6d., or by Post 8d.

* * Any Person may prevent delay in obtaining a copy of the Postal Guide by giving in his name to a Postmaster as a regular purchaser, and paying the cost in advance.

Any Person who may be desirous of reprinting and publishing part of the Postal Guide, as a portion of an Almanac or otherwise, must apply to the Postmaster General for permission; and, even when permission has been obtained, nothing must appear which might imply that the Post Office is in any way responsible for the accuracy of such reprint.

OTHER PUBLICATIONS BY THE POST OFFICE.

1. THE POSTMASTER-GENERAL'S ANNUAL REPORT ON THE POST OFFICE. This Report can be purchased at the Office of Messrs. Eyre and Spottiswoode, in East Harding-street, Fetter-lane, London, E.C.; and at Mr. Hansard's Office, 13, Great Queen Street, London, W.C. Price of the last Report (the fourteenth), 2½d., or by post 3½d.

2. POSTAL COMMUNICATION ABROAD,—being a list of places not enumerated in the table of Colonial and Foreign Postage in the British Postal Guide, but with references thereto, may be had of Messrs. Eyre and Spottiswoode, and at the principal Post Offices in the United Kingdom. Price 2d., or by post 3d.

3. LOCAL POSTAL GUIDES. These Guides, price one penny, containing information special to the locality, are issued at the Post Offices at Belfast, Birmingham, Bristol, Dublin, Hull, Leeds, Liverpool, Manchester, and Newcastle-on-Tyne.

4. POSTAL OFFICIAL CIRCULAR. This is published, and sent post free, by Mr. Francis Shanly, 7, Red Cross-square, London, E.C., at the following charges, payable in advance:—

Daily edition	-	-	-	1l. per annum.
Weekly do. (published on Monday)	-	-	-	5s. do.
Single numbers	-	-	-	1½d. each.

By purchasing the daily edition of the Postal Official Circular and the quarterly edition of the British Postal Guide, any Person may be always in possession of the earliest and fullest information regarding postal matters.

CONTENTS.

HE
6933
A2
1870
Oct-Dec

	Page
I.—CALENDAR	4
II.—RATES OF POSTAGE AND CONDITIONS OF TRANSMISSION :—	
INLAND, COLONIAL, AND FOREIGN LETTERS	9
ADDRESSES TO THE QUEEN AND PETITIONS TO PARLIAMENT	9
NEWSPAPERS	9
NEWSPAPERS SENT ABROAD	11
PARLIAMENTARY PROCEEDINGS	11
BOOK AND CIRCULAR POST	11
PATTERN AND SAMPLE POST	12
POST CARDS	14
TABLE OF RATES OF COLONIAL AND FOREIGN POSTAGE, AND OF DAYS OF DESPATCH AND ARRIVAL OF MAILS CONDITIONS ON WHICH NEWSPAPERS AND BOOKS CAN BE SENT TO THE COLONIES AND TO CERTAIN FOREIGN COUNTRIES	52
III.—POSTAGE STAMPS	14
IV.—REGISTRATION	16
V.—DELIVERY	18
VI.—MONEY ORDERS	19
VII.—POST OFFICE SAVINGS BANKS	28
VIII.—GOVERNMENT INSURANCES AND ANNUITIES	31
IX.—MISCELLANEOUS REGULATIONS	46
X.—SUGGESTIONS TO THE PUBLIC	80
XI.—POST OFFICES IN THE UNITED KINGDOM :—	
ENGLAND AND WALES	84
SCOTLAND	119
IRELAND	124
XII.—PROVINCIAL MAILS TO AND FROM LONDON :—	
POST TOWNS BETWEEN WHICH AND LONDON, LETTERS, &C. ARE FOR- WARDED BY THE MORNING AND DAY MAILS	131
NIGHT MAILS FROM LONDON AND MAILS FOR THE CHANNEL ISLANDS, SCILLY ISLANDS, ISLE OF MAN, ORKNEY AND SHETLAND ISLANDS	133
XIII.—LONDON DISTRICT :—	
1. POSTAL DISTRICTS :—	134
EASTERN	144
EASTERN CENTRAL	138
NORTHERN	150
NORTH-WESTERN	155
SOUTH-EASTERN	159
SOUTH-WESTERN	166
WESTERN	173
WESTERN CENTRAL	180
2. MONEY ORDER OFFICES AND SAVINGS BANKS IN LONDON	184
3. PRINCIPAL STREETS AND PLACES IN LONDON AND ITS NEIGHBOUR- HOOD, WITH THE POSTAL DISTRICT TO WHICH EACH BELONGS	188
4. ALTERATIONS IN NAMES OF STREETS	237
XIV.—INDEX	238

Day of the Month and Week.	Mails despatched from London.	Mails due at Port of Arrival in the United Kingdom.
1 Sat.	{ (morning) to India and Alexandria via Brindisi; to India, Straits Settlements, China, Ceylon, Australia, Malta, Alexandria, Gibraltar, &c. via Southampton; (evening) to the United States, Canada, and Belize via Cork and New York	from India, Alexandria, Malta, Gibraltar, &c. via Southampton; from the United States and Canada via Cork; from Malta via France.
2 Sun.	from the United States via Cork.
3 Mon.	{ (morning) to West Indies and Pacific via Southampton; to Bermuda via St. Thomas	{ from India, Straits Settlements, China, Ceylon, Australia, Alexandria, &c. by British Packet via Marseilles.
4 Tues.	{ (evening) to the United States via Cork; to Venezuela via Liverpool	{ from the United States and Bahamas via Cork.
5 Wed.	{ (morning) to Malta via France; (evening) to West Coast of Africa and Madeira; to Malta (supplementary Mail) via France	{ from British America and Newfoundland via Halifax and Cork; from Brazil, Monte Video, Buenos Ayres, and Senegal by French Packet.
6 Thur.	{ (evening) to United States of Colombia and the Pacific by French Packet; to the United States via Cork; to Canada by Canadian Packet via Londonderry	from Malta via France.
7 Frid.	{ (morning) to United States of Colombia and the Pacific (supplementary Mails) by French Packet; (evening) to Malta via France; to Alexandria by French Packet; to India, Straits Settlements, China, Ceylon, Australia, Alexandria, &c. by British Packet via Marseilles	from Canada by Canadian Packet; from Malta via France.
8 Sat.	{ (morning) to India, Straits Settlements, China, Ceylon, Australia, and Alexandria via Brindisi; to India, Malta, Alexandria, Gibraltar, &c. via Southampton; to Alexandria (supplementary Mail) by French Packet; to Malta (supplementary Mail) via France; (evening) to the United States and Canada via Cork and New York; to British America and Newfoundland, via Cork and Halifax	from India, Straits Settlements, China, Ceylon, Australia, Alexandria, Malta, Gibraltar, &c. via Southampton; from the United States and Canada via Cork.
9 Sun.	{ from Mexico, Cuba, Martinique, Guadeloupe, &c. by French Packet; from West Coast of Africa and Madeira; from China, India (exc. Bombay), Singapore, and Ceylon by French Packet; from the United States via Cork.
10 Mon.	{ (morning) to Brazil, Monte Video, Buenos Ayres, the Falkland Islands, and Portugal via Southampton; (evening) to Cape of Good Hope, Natal, St. Helena, Ascension, and Madeira; to Hayti and Mexico via Liverpool	from India, Alexandria, &c. by British Packet via Marseilles.
11 Tues.	{ (evening) to the United States via Cork	{ from the United States via Cork; from Malta via France.
12 Wed.	{ (evening) to Rio de Janeiro, Monte Video, and Valparaiso via Liverpool	—
13 Thur.	{ (evening) to West Coast of Africa and Madeira; to the United States via Cork; to Canada by Canadian Packet via Londonderry	{ from Cape of Good Hope, Natal, St. Helena, Ascension, and Madeira.
14 Frid.	{ (morning) to India (exc. Bombay), China, Ceylon, and Singapore by French Packet; (evening) to India (exc. Bombay), China, Ceylon, and Singapore (supplementary Mails) by French Packet; to Mexico, Cuba, Martinique, Guadeloupe, &c. by French Packet; to India, Alexandria, &c. by British Packet via Marseilles	from Malta via France; from the West Indies and Pacific via Plymouth; from Canada by Canadian Packet.
15 Sat.	{ (morning) to Malta via France; to India and Alexandria via Brindisi; to India, Straits Settlements, China, Ceylon, Malta, Alexandria, Gibraltar, &c. via Southampton; to Mexico, Cuba, Martinique, Guadeloupe, &c. (supplementary Mails) by French Packet; (evening) to the United States and Canada via Cork and New York; to Malta (supplementary Mail) via France	from India, Alexandria, Malta, Gibraltar, &c. via Southampton; from the United States and Canada via Cork.
16 Sun.	{ from Brazil, Monte Video, and Buenos Ayres via Liverpool; from the United States via Cork.
17 Mon.	{ (morning) to West Indies and Pacific via Southampton; (evening) to Alexandria by French Packet; to Malta via France	{ from Brazil, Monte Video, Buenos Ayres, the Falkland Islands, and Portugal via Southampton; from India, Straits Settlements, China, Ceylon, Alexandria, &c. by British Packet via Marseilles; from Malta via France.
18 Tues.	{ (morning) to Alexandria (supplementary Mail) by French Packet; to Malta (supplementary Mail) via France; (evening) to the United States via Cork; to New Zealand via San Francisco	from the United States via Cork.
19 Wed.	{ (evening) to United States of Colombia via Liverpool; to Rio de Janeiro, Monte Video, and Buenos Ayres via Liverpool	from West Coast of Africa and Madeira; from British America, Newfoundland, and Bermuda via Halifax and Cork.

Day of the Month and Week.	Mails despatched from London.	Mails due at Port of Arrival in the United Kingdom.
20 Thur.	(evening) to New Zealand via San Francisco; to the United States and Bahamas via Cork; to Canada by Canadian Packet via Londonderry; to Malta via France	—
21 Frid.	(morning) to Malta (supplementary Mail) via France; (evening) to India, Straits Settlements, China, Ceylon, Alexandria, &c. by British Packet via Marseilles	from Canada by Canadian Packet; from Malta via France.
22 Sat.	(morning) to India, Straits Settlements, China, Ceylon, and Alexandria via Brindisi; to India, Malta, Alexandria, Gibraltar, &c. via Southampton; (evening) to Brazil, Monte Video, Buenos Ayres, and Senegal by French Packet; to the United States and Canada via Cork and New York; to Bahamas (supplementary Mail); to New Zealand via San Francisco; to British America, Newfoundland, and Bermuda via Cork and Halifax	from India, Straits Settlements, China, Ceylon, Alexandria, Malta, Gibraltar, &c. via Southampton; from the United States and Canada via Cork.
23 Sun.	from China, Singapore, Mauritius, and Ceylon by French Packet; from the United States via Cork.
24 Mon.	(evening) to Cape of Good Hope, Madeira, Natal, and Ascension; to West Coast of Africa and Madeira	from the Pacific, Martinique, Guadeloupe, the United States of Colombia, &c. by French Packet; from India, Alexandria, &c. by British Packet via Marseilles; from New Zealand via San Francisco.
25 Tues.	(morning) to Malta via France; (evening) to the United States via Cork; to Malta (supplementary Mail) via France	from the United States and Belize via Cork.
26 Wed.	from Malta via France.
27 Thur.	(evening) to Alexandria by French Packet; to the United States via Cork; to Canada by Canadian Packet via Londonderry; to Malta via France (morning) to Alexandria (supplementary Mail) by French Packet; to China, Ceylon, Singapore, and Mauritius by French Packet; to Malta (supplementary Mail) via France; (evening) to China, Ceylon, Singapore, and Mauritius (supplementary Mails) by French Packet; to Rio de Janeiro, Monte Video, and Valparaiso via Liverpool; to India, Alexandria, &c. by British Packet via Marseilles	from Malta via France; from Brazil, Monte Video, and Valparaiso via Liverpool.
28 Frid.	from Canada by Canadian Packet; from West Coast of Africa and Madeira.
29 Sat.	(morning) to India and Alexandria via Brindisi; to India, Straits Settlements, China, Ceylon, Australia, Malta, Alexandria, Gibraltar, &c. via Southampton; (evening) to the United States and Canada via Cork and New York	from India, Alexandria, Malta, Gibraltar, &c. via Southampton; from the United States and Canada via Cork; from the West Indies and Pacific via Plymouth; from Cape of Good Hope, Natal, and Madeira.
30 Sun.	from the United States via Cork.
31 Mon.	from India, Straits Settlements, China, Ceylon, Australia, Alexandria, &c. by British Packet via Marseilles; from Malta via France.

November.

1 Tues.	(evening) to the United States via Cork	from the United States and Bahamas via Cork.
2 Wed.	(morning) to West Indies and Pacific via Southampton	from British America and Newfoundland via Halifax and Cork.
3 Thur.	(evening) to the United States via Cork; to Canada by Canadian Packet via Londonderry	—
4 Frid.	(evening) to Venezuela via Liverpool; to India, Straits Settlements, China, Ceylon, Australia, Alexandria, &c. by British Packet via Marseilles . (morning) to Malta via France; to India, Straits Settlements, China, Ceylon, Australia, and Alexandria via Brindisi; to India, Malta, Alexandria, Gibraltar, &c. via Southampton; (evening) to the United States, Belize, and Canada via Cork and New York; to Malta (supplementary Mail) via France; to United States of Colombia and the Pacific by French Packet; to West Coast of Africa and Madeira, to British America and Newfoundland, via Cork and Halifax	from Canada by Canadian Packet; from Malta via France. from Brazil, Monte Video, Buenos Ayres, and Senegal by French Packet; from India, Straits Settlements, China, Ceylon, Australia, Alexandria, Malta, Gibraltar, &c. via Southampton; from the United States and Canada via Cork.
5 Sat.	from China, India (exc. Bombay), Singapore, and Ceylon by French Packet; from the United States via Cork.
6 Sun.	

Day of the Month and Week.	Mails despatched from London.	Mails due at Port of Arrival in the United Kingdom.
7 Mon.	(morning) to United States of Colombia and the Pacific (supplementary Mails) by French Packet; (evening) to Alexandria by French Packet; to Malta via France.	from India, Alexandria, &c. by British Packet via Marseilles; from Malta via France.
8 Tues.	(morning) to Alexandria (supplementary Mail) by French Packet; to Malta (supplementary Mail) via France; (evening) to the United States via Cork.	from the United States via Cork.
9 Wed.	(morning) to Brazil, Monte Video, Buenos Ayres, the Falkland Islands, and Portugal via Southampton; (evening) to Cape of Good Hope, Madeira, St. Helena, Natal, and Ascension; to Hayti and Mexico via Liverpool.	from Mexico, Cuba, Martinique, Guadeloupe, &c. by French Packet; from West Coast of Africa and Madeira.
10 Thur.	(evening) to the United States via Cork; to Canada by Canadian Packet via Londonderry; to Malta via France.	
11 Frid.	(morning) to India (exc. Bombay), China, Ceylon, and Singapore by French Packet; to Malta (supplementary Mail) via France; (evening) to India (exc. Bombay), China, Ceylon, and Singapore (supplementary Mails) by French Packet; to India, Alexandria, &c. by British Packet via Marseilles; to Rio de Janeiro, Monte Video, and Valparaiso via Liverpool.	from Canada by Canadian Packet; from Malta via France.
12 Sat.	(morning) to India and Alexandria via Brindisi; to India, Straits Settlements, China, Ceylon, Malta, Alexandria, Gibraltar, &c. via Southampton; (evening) to the United States and Canada via Cork and New York.	from India, Alexandria, Malta, Gibraltar, &c. via Southampton; from the United States and Canada via Cork; from Cape of Good Hope, Natal, St. Helena, Ascension, and Madeira; from Brazil, Monte Video, and Valparaiso via Liverpool.
13 Sun.		from the United States via Cork.
14 Mon.	(evening) to Mexico, Cuba, Martinique, Guadeloupe, &c. by French Packet; to West Coast of Africa and Madeira.	from India, Straits Settlements, China, Ceylon, Alexandria, &c. by British Packet via Marseilles; from the West Indies and Pacific via Plymouth.
15 Tues.	(morning) to Mexico, Cuba, Martinique, Guadeloupe, &c. (supplementary Mails) by French Packet; to Malta via France; (evening) to the United States via Cork; to New Zealand via San Francisco; to Malta (supplementary Mail) via France.	from Brazil, Monte Video, and Buenos Ayres via Liverpool; from the United States via Cork.
16 Wed.		from British America, Newfoundland, and Bermuda via Halifax and Cork; from Malta via France.
17 Thur.	(morning) to West Indies and Pacific via Southampton; (evening) to the United States and Bahamas via Cork; to New Zealand via San Francisco; to Canada by Canadian Packet via Londonderry; to Malta via France; to Alexandria by French Packet.	from Brazil, Monte Video, Buenos Ayres, and Portugal via Southampton; from Malta via France.
18 Frid.	(morning) to Alexandria (supplementary Mail) by French Packet; to Malta (supplementary Mail) via France; (evening) to India, Straits Settlements, China, Ceylon, Alexandria, &c. by British Packet via Marseilles; to Rio de Janeiro, Monte Video, and Buenos Ayres via Liverpool.	from Canada by Canadian Packet.
19 Sat.	(morning) to India, Straits Settlements, China, Ceylon, and Alexandria via Brindisi; to India, Malta, Alexandria, Gibraltar, &c. via Southampton; (evening) to the United States and Canada via Cork and New York; to New Zealand via San Francisco; to British America, Newfoundland, and Bermuda via Cork and Halifax; to Bahamas (supplementary Mail); to United States of Colombia via Liverpool.	from New Zealand via San Francisco; from India, Straits Settlements, China, Ceylon, Alexandria, Malta, Gibraltar, &c. via Southampton; from the United States and Canada via Cork; from West Coast of Africa and Madeira.
20 Sun.		from China, Singapore, Mauritius, and Ceylon by French Packet; from the United States via Cork.
21 Mon.		from India, Alexandria, &c. by British Packet via Marseilles; from Malta via France.
22 Tues.	(evening) to Brazil, Monte Video, Buenos Ayres, Senegal by French Packet; to the United States via Cork.	from the United States and Belize via Cork.
23 Wed.	(morning) to Brazil, Monte Video, Buenos Ayres, and Senegal (supplementary Mails) by French Packet; (evening) to West Coast of Africa and Madeira.	
24 Thur.	(evening) to Cape of Good Hope, Natal, Ascension, and Madeira; to the United States via Cork; to Canada by Canadian Packet via Londonderry.	from the Pacific, Martinique, Guadeloupe, the United States of Colombia, &c. by French Packet.
25 Frid.	(morning) to China, Ceylon, Singapore, and Mauritius by French Packet; to Malta via France; (evening) to Malta (supplementary Mail) via France; to India, Alexandria, &c. by British Packet via Marseilles; to China, Ceylon, Singapore, and Mauritius (supplementary Mails) by French Packet.	from Canada by Canadian Packet; from Malta via France.

Day of the Month and Week.	Mails despatched from London.	Mails due at Port of Arrival in the United Kingdom.
26 Sat.	(morning) to India and Alexandria via Brindisi; to India, Straits Settlements, China, Ceylon, Australia, Malta, Alexandria, Gibraltar, &c. via Southampton; (evening) to the United States and Canada via Cork and New York; to Alexandria by French Packet; to Malta via France	from India, Alexandria, Malta, Gibraltar, &c. via Southampton; from the United States and Canada via Cork; from Brazil, Monte Video, and Valparaiso via Liverpool.
27 Sun.	(morning) to Alexandria (supplementary Mail) by French Packet; to Malta (supplementary Mail) via France; (evening) to Rio de Janeiro, Monte Video, and Valparaiso via Liverpool	from Cape of Good Hope, Natal, and Madeira; from the United States via Cork.
28 Mon.	(morning) to Alexandria (supplementary Mail) by French Packet; to Malta (supplementary Mail) via France; (evening) to Rio de Janeiro, Monte Video, and Valparaiso via Liverpool	from India, Straits Settlements, China, Ceylon, Australia, Alexandria, &c. by British Packet via Marseilles; from West Indies and Pacific via Plymouth; from West Coast of Africa and Madeira;
29 Tues.	(evening) to the United States via Cork.	from the United States and Bahamas via Cork.
30 Wed.		from British America and Newfoundland via Halifax and Cork.

December.

1 Thur.	(evening) to the United States via Cork; to Canada by Canadian Packet via Londonderry; to Malta via France.	from Malta via France.
2 Frid.	(morning) to West Indies and Pacific via Southampton; to Malta (supplementary Mail) via France; (evening) to India, Straits Settlements, China, Ceylon, Australia, Alexandria, &c. by British Packet via Marseilles	from Canada by Canadian Packet.
3 Sat.	(morning) to India, Straits Settlements, China, Ceylon, Australia, and Alexandria via Brindisi; to India, Malta, Alexandria, Gibraltar, &c. via Southampton; (evening) to the United States, Belize, and Canada via Cork and New York; to British America and Newfoundland via Cork and Halifax	from India, Straits Settlements, China, Ceylon, Australia, Malta, Alexandria, Gibraltar, &c. via Southampton; from the United States and Canada via Cork.
4 Sun.		from China, India (exc. Bombay), Singapore, and Ceylon by French Packet; from the United States via Cork.
5 Mon.	(morning) to Malta via France; (evening) to Malta (supplementary Mail) via France; to Venezuela via Liverpool; to West Coast of Africa and Madeira.	from India, Alexandria, &c. by British Packet via Marseilles; from Brazil, Monte Video, Buenos Ayres, and Senegal by French Packet.
6 Tues.	(evening) to the United States via Cork; to United States of Colombia and the Pacific by French Packet; to Malta via France	from Malta via France; from the United States via Cork.
7 Wed.	(morning) to United States of Colombia and the Pacific (supplementary Mails) by French Packet; to Malta (supplementary Mail) via France; (evening) to Alexandria by French Packet.	
8 Thur.	(morning) to Alexandria (supplementary Mail) by French Packet; (evening) to the United States via Cork; to Canada by Canadian Packet via Londonderry; to Malta via France.	
9 Frid.	(morning) to India (exc. Bombay), China, Ceylon, and Singapore by French Packet; to Brazil, Monte Video, Buenos Ayres, the Falkland Islands, and Portugal via Southampton; to Malta (supplementary Mail) via France; (evening) to India (exc. Bombay), China, Ceylon, and Singapore (supplementary Mails) by French Packet; to India, Alexandria, &c. by British Packet via Marseilles; to the Cape of Good Hope, Natal, Madeira, St. Helena, and Ascension; to Hayti and Mexico via Liverpool.	from Canada by Canadian Packet; from Malta via France; from West Coast of Africa and Madeira; from Mexico, Cuba, Martinique, Guadalupe, &c. by French Packet.
10 Sat.	(morning) to India and Alexandria via Brindisi; to India, Straits Settlements, China, Ceylon, Malta, Alexandria, Gibraltar, &c. via Southampton; (evening) to the United States and Canada via Cork and New York.	from India, Malta, Alexandria, Gibraltar, &c. via Southampton; from the United States and Canada via Cork.
11 Sun.		from Malta via France; from Brazil, Monte Video, and Valparaiso via Liverpool; from the United States via Cork.
12 Mon.	(evening) to Rio de Janeiro, Monte Video, and Valparaiso via Liverpool	from India, Straits Settlements, China, Ceylon, Alexandria, &c. by British Packet via Marseilles.
13 Tues.	(evening) to the United States via Cork; to West Coast of Africa and Madeira.	from the Cape of Good Hope, Natal, St. Helena, Ascension, and Madeira; from the United States via Cork.
14 Wed.	(evening) to Mexico, Cuba, Martinique, Guadalupe, &c. by French Packet	from the West Indies and Pacific via Plymouth; from British America, Newfoundland, and Bermuda via Halifax and Cork.

Day of the Month and Week.	Mails despatched from London.	Mails due at Port of Arrival in the United Kingdom.
15 Thur.	(morning) to Mexico, Cuba, Martinique, Guadeloupe, &c. (supplementary Mails) by French Packet; to Malta via France; (evening) to Malta (supplementary Mail) via France; to the United States and Bahamas via Cork; to Canada by Canadian Packet via Londonderry.	—
16 Frid.	(evening) to Malta via France; to India, Straits Settlements, China, Ceylon, Alexandria, &c. by British Packet via Marseilles	from Canada by Canadian Packet; from Malta via France; from Brazil, Monte Video, and Buenos Ayres via Liverpool.
17 Sat.	(morning) to West Indies and Pacific via Southampton; to India, Straits Settlements, China, Ceylon, and Alexandria via Brindisi; to India, Malta, Alexandria, Gibraltar, &c. via Southampton; to Malta (supplementary Mail) via France; (evening) to the United States and Canada via Cork and New York; to New Zealand via San Francisco; to Malta via France; to Alexandria by French Packet; to British America, Newfoundland, and Bermuda via Cork and Halifax; to Bahamas (supplementary Mail)	from India, Straits Settlements, China, Ceylon, Alexandria, Malta, Gibraltar, &c. via Southampton; from the United States and Canada via Cork.
18 Sun.	from China, Singapore, Mauritius, and Ceylon by French Packet; from Brazil, Monte Video, Buenos Ayres, the Falkland Islands, and Portugal via Southampton; from the United States via Cork.
19 Mon.	(evening) to Rio de Janeiro, Monte Video, and Buenos Ayres via Liverpool; to United States of Colombia via Liverpool	from West Coast of Africa and Madeira; from India, Alexandria, &c. by British Packet via Marseilles.
20 Tues.	(evening) to New Zealand via San Francisco; to the United States via Cork	from the United States via Cork.
21 Wed.	from Malta via France.
22 Thur.	(evening) to New Zealand via San Francisco; to the United States via Cork; to Canada by Canadian Packet via Londonderry; to Brazil, Monte Video, Buenos Ayres, and Senegal by French Packet	from New Zealand via San Francisco.
23 Frid.	(morning) to China, Ceylon, Singapore, and Mauritius by French Packet; to Brazil, Monte Video, Buenos Ayres, and Senegal (supplementary Mails) by French Packet; (evening) to China, Ceylon, Singapore, and Mauritius (supplementary Mails) by French Packet; to West Coast of Africa and Madeira; to India, Alexandria, &c. by British Packet via Marseilles	from Canada by Canadian Packet; from Malta via France.
24 Sat.	(morning) to India and Alexandria via Brindisi; to India, Straits Settlements, China, Ceylon, Australia, Malta, Alexandria, Gibraltar, &c. via Southampton; (evening) to the United States and Canada via Cork and New York; to Malta via France; to the Cape of Good Hope, Madeira, Natal, and Ascension	from India, Malta, Alexandria, Gibraltar, &c. via Southampton; from the United States and Canada via Cork; from the Pacific, Martinique, Guadeloupe, the United States of Colombia, &c. by French Packet.
25 Sun.	from the United States via Cork.
26 Mon.	from India, Straits Settlements, China, Ceylon, Australia, Alexandria, &c. by British Packet via Marseilles.
27 Tues.	(evening) to the United States via Cork; to Alexandria by French Packet; to Malta via France	from Malta via France; from the United States, Bahamas, and Belize via Cork; from Brazil, Monte Video, and Valparaiso via Liverpool.
28 Wed.	(morning) to Malta (supplementary Mail) via France; to Alexandria (supplementary Mail) by French Packet; (evening) to Rio de Janeiro, Monte Video, and Valparaiso via Liverpool	from Cape of Good Hope, Natal, and Madeira; from British America and Newfoundland via Halifax and Cork.
29 Thur.	(evening) to the United States via Cork; to Canada by Canadian Packet via Londonderry; to Malta via France	from West Indies and Pacific via Plymouth; from West Coast of Africa and Madeira.
30 Frid.	(morning) to Malta (supplementary Mail) via France; (evening) to India, Straits Settlements, China, Ceylon, Australia, Alexandria, &c. by British Packet via Marseilles	from Canada by Canadian Packet; from Malta via France.
31 Sat.	(morning) to India, Straits Settlements, China, Ceylon, Australia, and Alexandria via Brindisi; to India, Malta, Alexandria, Gibraltar, &c. via Southampton; (evening) to the United States and Canada via Cork and New York; to British America and Newfoundland via Cork and Halifax	from India, Straits Settlements, China, Ceylon, Australia, Malta, Alexandria, Gibraltar, &c. via Southampton; from Malta via France.

For further particulars respecting these Mails, and for information about Mails of daily despatch, see Table of Colonial and Foreign Postage, page 52.

II.—RATES OF POSTAGE AND CONDITIONS OF TRANSMISSION.

*Inland Letters.**

1. The rate of postage to be prepaid is one penny for every half ounce or fraction of half an ounce,† viz. :—
- | | | | | |
|---|---|---|---|-------------------------------------|
| On a letter not exceeding $\frac{1}{2}$ oz. | - | - | - | 1d. |
| ” ” above $\frac{1}{2}$ oz. and not exceeding 1 oz. | - | - | - | 2d. |
| ” ” ” 1 oz. | ” | ” | ” | $1\frac{1}{2}$ oz. - 3d. and so on. |

Postage regulated by weight.

2. As a general rule, the postage, if not paid in advance, is double the foregoing; and if the payment in advance be insufficient, double the deficiency is charged. An inland letter, for example, weighing more than half an ounce and not exceeding one ounce, if bearing a penny stamp only, is, on delivery, charged twopence. On re-directed letters, however, the charge for re-direction is the same whether prepaid or collected on delivery (see paragraph 111).

Unpaid Letters.

Colonial and Foreign Letters.

3. The rates of postage on letters to the colonies and foreign countries are entered in the table of Colonial and Foreign Postage at page 52.

Addresses to the Queen and Petitions to Parliament.

4. Petitions and addresses to Her Majesty, forwarded direct, are exempt from postage; and such petitions and addresses, as also petitions to either House of Parliament, if sent to a member of either House, are likewise exempt, provided they do not weigh more than two pounds, and are either without covers or are in covers open at the sides. No letter or other enclosure, however, must be inserted; and if one be found, such enclosure, unless it bear the proper number of postage stamps, will be charged as an unpaid letter.

Petitions, &c. to the Queen and to Parliament.

NEWSPAPERS.

(I.) *Inland.*

5. By the “Post Office Act, 1870.” the use of the Inland Revenue impressed stamp denoting the stamp duty, under which Newspapers and other periodicals have heretofore been transmissible by post within the United Kingdom, has been abolished, and a postage of one halfpenny is fixed for each transmission of any Newspaper (coming within the definition laid down in the Act) which may be sent by post subsequently to the 30th September 1870.

1st. To have the privilege of passing as a Newspaper, a publication must first have been accepted as a Newspaper by the Postmaster-General, and have been placed on a Register at the General Post Office.‡ It is liable to be removed from the Register, either through the non-

Registration of Newspapers.

* Inland Letters are those which pass between places in the United Kingdom, including the Isle of Man, the Orkney, Shetland, Scilly, and Channel Islands.

† If the weight be exceeded to the smallest extent, even though the balance be merely turned, the letter becomes liable to a higher postage. The same rule applies to Letters going abroad. To provide, therefore, for errors in scales, &c., it is well to allow a little margin, or to pay the postage of the next greater weight.

‡ The conditions of admission to the Register may be ascertained on application to the Secretary to the Post Office.

10 *Rates of Postage and Conditions of Transmission.*

renewal of the registration, or in consequence of any change which may deprive it of the characteristics of a Newspaper.

Registration for inland circulation includes registration for transmission abroad.

- 2nd. It must be printed and published in the United Kingdom, must be published in numbers at intervals of not more than seven days, and must be printed on a sheet or sheets unstitched.
- 3rd. The full title and date of publication must be printed at the top of the first page, and the whole or part of the title and the date of publication at the top of every subsequent page.
- 4th. A Supplement must be unstitched, must in every case be published with the Newspaper, and must have the title and date of publication of the Newspaper printed at the top of every page; or, if it consist of engravings, prints, or lithographs, at the top of every sheet or side.
- 5th. The following are the rates of postage on registered newspapers:—

Prepaid rate.—On each newspaper, whether posted singly or in a packet - - - One Halfpenny.

but a packet containing two or more registered newspapers is not chargeable with a higher rate of postage than that chargeable on a book packet of the same weight, viz., one halfpenny for every 2 oz. or fraction of 2 oz.

Unpaid rates.—A Newspaper posted unpaid, and a packet of newspapers posted either unpaid or insufficiently paid, will be charged with the unpaid rate applicable to book-packets, viz. : one penny for every 2 oz. or fraction of 2 oz., deducting the amount of any stamp or stamps affixed.

- 6th. The postage must be prepaid either by an adhesive stamp, or by the use of a stamped wrapper.
- 7th. No newspaper can be sent through the post a second time for the original postage; for each transmission a fresh postage must be prepaid, except that in the case of re-direction the amount chargeable may be collected on delivery.
- 8th. Every newspaper or packet of newspapers must be posted either without a cover or in a cover open at both ends, and so as to admit of removal for examination.* If this rule be infringed, the newspaper or packet will be treated as a letter.
- 9th. Every newspaper must be so folded as to admit of the title being readily inspected.
- 10th. No newspaper, whether posted singly or in a packet, may contain any enclosure except the supplement or supplements belonging to it. If it contain any other, such enclosure or enclosures will be taken out and charged on delivery as an unpaid letter.
- 11th. A newspaper which has any letter, or any communication of the nature of a letter, written in it or upon its cover, will be charged at the unpaid letter-rate.
- 12th. No packet of newspapers must exceed 14 lbs. in weight, nor may it exceed two feet in length or one foot in width or depth.

* In order that no failure may occur in the delivery of newspapers through the covers becoming detached, it is recommended that the addresses be written on exposed parts of the newspapers themselves as well as on the covers.

(II.) Colonial and Foreign.

6. Under the powers given to the Postmaster-General by the Post Office Act, 1870, the regulations relating to the registration of publications for transmission abroad as Newspapers have been revised. Publications already on the register for transmission abroad which may not be accepted for renewed registration under the revised regulations, will nevertheless be retained on the register up to the 31st December next, and will up to that date be forwarded if the rules hitherto in force be conformed to. The Colonial and Foreign newspaper rates are shown in the Table commencing at page 52.

The postage must be prepaid in postage labels.

Publications not on the Register at the General Post Office cannot be sent abroad at any rates lower than those applicable to book packets.

7. It is forbidden to introduce into Russia, through the post, political newspapers, even in covers open at the ends or sides; and the only means by which persons residing in Russia can obtain newspapers from the United Kingdom is by subscribing for them at one of the Russian Post Offices. This prohibition does not, however, extend to political newspapers, or any other publication, addressed to members of the Royal Family of Russia, the Imperial Ministers, or members of the Diplomatic Corps. The admission into Russia even of newspapers not of a political character, is permitted only when they are addressed to the house of some established bookseller; to the higher schools, to the Imperial Public Library, or to the Academy of Sciences in Russia. Printed Prices Current, however, as well as printed circulars, in covers open at the ends or sides, are allowed to be addressed to any persons residing in Russia.

PARLIAMENTARY PROCEEDINGS.

8. Printed Proceedings of the Imperial Parliament, sent without covers, or in covers open at the ends, may circulate within the United Kingdom at the rate of one halfpenny for every 2 oz. or fraction of that weight.

The words "Parliamentary Proceedings" must be written or printed on the cover of the packet: otherwise it will be treated as an ordinary Book Packet.

Prepayment, when the circulation is within the United Kingdom, is optional; and if it be made in part, the simple difference only will be charged.

Parliamentary Proceedings may be sent, under the Book Post privilege, to all the Colonies, and to those Foreign States between which and this country there is a book post (*see* Tables of Rates).

Book Post.

(A.) Inland.

9. A Book-Packet may contain not only books, paper, or other substance in ordinary use for writing or printing, whether plain or written or printed upon (to the exclusion of any letter or communication of the nature of a letter); Photographs, when not on glass or in frames containing glass or any like substance; and anything usually appertaining to such articles in the way of binding and mounting, or necessary for their safe transmission by post; but also *Circulars* when they are wholly or in great part printed, engraved, or lithographed.

1st. The postage is one halfpenny for every two ounces or fraction of that weight.

2nd. The postage must be prepaid either by adhesive stamps or by means of a stamped wrapper, or by a combination of the two; except at the Chief and District Post Offices and the Branch Offices at Lombard

Book and Circular Post.

Parliamentary Proceedings, &c. sent abroad.

Parliamentary Proceedings circulated inland.

Prepayment optional.

- Street and Charing Cross in London, and at the Chief Offices in Edinburgh and Dublin, where, from 10 a.m. to 4 p.m. it may be prepaid in money, provided the postage amount to not less than 1*l.* in any one case, and provided the packets are posted in bundles each representing a postage of 5*s.*
- 3rd. If a packet, although not sufficiently prepaid, bear a stamp of the value of one rate, it will be forwarded charged with double the deficient book-postage; a packet posted wholly unpaid will be charged with double the book-postage.
- 4th. Every book-packet must be posted either without a cover or in a cover open at both ends, and so as to admit of the contents being withdrawn for examination;* otherwise it will be treated as a letter.
- 5th. No book-packet may contain anything sealed or otherwise closed against inspection. Any such prohibited enclosure will be taken out and forwarded to the address on the packet, charged with postage as an unpaid letter; and the remainder of the packet, if duly prepaid, will be forwarded to its address.
- 6th. There must be no letter, nor any communication of the nature of a letter, written on any part of a book-packet or its cover. If this rule be infringed, the entire packet will be treated as a letter.†
- 7th. No book-packet may exceed 14 lbs. in weight; nor may it exceed two feet in length or one foot in width or depth.

(II.) Colonial and Foreign.

10. For information respecting rates of postage and regulations applying to book-packets for places abroad, reference should be made to the Tables, pp. 52 to 72.

PATTERN AND SAMPLE POST.

(I.) Inland.

Inland Pattern and Sample Post.

11. The postage is now one halfpenny for every weight of 2 oz. or fraction of that weight; but the Pattern and Sample Post is restricted to *bonâ fide trade patterns or samples of merchandize*. Goods sent for sale, or in execution of an order (however small the quantity may be), or any articles sent by one private individual to another which may not actually be patterns or samples, are not admissible.

- 1st. The postage must be prepaid either by adhesive stamps or by means of a stamped wrapper, or by a combination of both; except at the Chief and District Offices, and the Branch Offices at Lombard Street and Charing Cross, in London, and at the Chief Offices in Edinburgh and Dublin, where, from 10 a.m. to 4 p.m. it may be prepaid in money, provided the postage amount to not less than 1*l.* in any one case, and provided the packets are posted in bundles, each representing a postage of 5*s.*
- 2nd. If a packet be not sufficiently prepaid, but bear a stamp of the value of one rate, it will be forwarded charged with double the deficient postage; a packet posted wholly unpaid will be charged with double the pattern postage.

* In order to secure the return of book-packets which cannot be delivered, the names and addresses of the senders should be printed or written *outside*; thus, "From — of —"
 † It is the duty of Postmasters, whenever they have ground for suspecting an infringement of any of the above conditions, and occasionally, even when there is no ground for suspicion, to open and examine book packets posted at, or passing through, their office

- 3rd. Patterns or Samples, when practicable, must be sent in covers open at the ends, and so as to be easy of examination.* But samples of seeds, drugs, and such like articles, which cannot be sent in covers of this kind,—but such articles, only,—may be posted enclosed in boxes or in bags of linen, or other material, fastened in such a manner that they may be readily opened; or in bags entirely closed, provided such closed bags are transparent, so as to enable the Officers of the Post Office readily to satisfy themselves as to the nature of the contents. If this rule be infringed, the packet will be treated as a letter.
- 4th. There must be no writing or printing upon any packet except the address of the person for whom it is intended, the address of the sender, a trade mark or number, and the price of the articles; nor may there be any writing or printing or other thing enclosed except such address, mark, number, and price, and a written or printed description of the articles: and these particulars may be on labels attached to the samples. If this rule be infringed, the packet will be treated as a letter.
- 5th. Any prohibited enclosure will be taken out and forwarded to the address on the packet, charged with full postage as an unpaid letter.†
- 6th. No packet must exceed 12 oz. in weight, or two feet in length by one foot in width or depth.

(II.) *Colonial and Foreign.*

12. Patterns and samples can be sent at the rates inserted in the Table of Colonial and Foreign Postage to such colonies and foreign countries as are marked in that Table with the letter "P." The conditions in these cases are for the most part the same as in the case of the Inland Pattern and Sample Post, the following being the only important exceptions:—

- 1st. The limit of weight is not the same to all countries. For explanation see foot-note at pages 53 to 71.
- 2nd. A packet of patterns or samples sent to Portugal, Madeira, the Azores, Cape de Verds, France, or to Turkey, Syria, or Egypt, by French packet, must not exceed 18 inches in length, width, or depth; a packet to any other place abroad must not exceed 24 inches in length or 12 inches in breadth or depth.
- 3rd. The permission given in Rule 4 of the Inland Pattern and Sample Post to enclose a written or printed description of the patterns is not applicable to packets sent abroad.
- 4th. Samples of intrinsic value must not be sent to foreign countries except the United States; and, in the case of France, samples of eider down, raw or thread silk, woollen or goats' hair thread, vanilla, saffron, carmine, or isinglass, are considered to fall under this rule, if they weigh more than three ounces. Raw and spun silk, as well as coloured and twisted silk, may be sent to the North German Confederation up to the weight of three ounces.
- 5th. None of the articles named in rule 9, above, may be sent as patterns or samples to any place abroad, except the United States of America, Germany, Belgium, Holland, Denmark, Sweden, Norway, Turkey, Moldavia, Wallachia, Portugal, Madeira, the Azores, Cape de Verds, Switzerland, and the British Colonies, and not to these places when addressed "via France." Indigo cannot be sent to any place abroad.

* In order to secure the return of Pattern packets which cannot be delivered, the names and addresses of the senders should be printed or written *outside*; thus,—
 "From _____ of _____"

† It is the duty of Postmasters, whenever they have ground for suspecting an infringement of any of the above conditions, and occasionally, even when there is no ground for suspicion, to open and examine pattern packets posted at, or passing through, their offices.

6th. Bags entirely closed, even though they be transparent, must not be used for the transmission of seeds to any foreign country except the United States of America, Holland and its possessions, Belgium, Denmark, Greece, Portugal and its possessions, Switzerland and Austria (viâ France).

POST CARDS.

Card Post.

13. The Post Cards, which bear a halfpenny impressed stamp, are available for transmission between places in the United Kingdom only.

1st. The front (or stamped) side is intended for the address only. There must be no other writing or printing on it, nor must there be any writing or printing across the stamp. On the reverse side any communication, whether of the nature of a letter or otherwise, may be written or printed, but such communication must not extend to the front side. Nothing whatever may be attached; nor may the Card be folded, cut, or otherwise altered. If any of these rules be infringed, the Card will be placed in a cover and charged on delivery as an insufficiently-paid letter.

2nd. No card other than one of those issued by the Government will pass under a halfpenny stamp, if it bear on it a written communication of the nature of a letter.

General Regulations.

14. When, owing to a great and unusual influx of letters, books, &c., the transmission or delivery of the letters would be delayed if the whole mail were dealt with without distinction, book packets, pattern or sample-packets, and Post Cards may be kept back until the next despatch or delivery.

Prohibited articles.

15. Postmasters are instructed not to receive any letter, &c. which there is good reason to believe contains anything likely to injure the contents of the mail bag or the person of any officer of the Post Office. If such a packet be posted without the Postmaster's knowledge, or if at any time before its despatch he should discover any such packet, he is directed not to forward it, but to report the case, with the address of the packet, to the Secretary. The following are examples of the articles referred to :

A glass bottle, or glass in any form ; razors, scissors, needles, knives, forks, or other sharp instruments ; leeches, game, fish, meat, fruit, or vegetables ; bladders or other vessels containing liquids ; gunpowder, lucifer matches, or anything which is explosive or liable to sudden combustion.

16. This rule is so far relaxed as to permit the transmission of scissors, knives, razors, forks, steel pens, nails, keys, watch machinery, metal tubing, pieces of metal or ore, and such like, as samples, provided that they be packed and guarded in so secure a manner as to afford complete protection to the contents of the mail bags and the Officers of the Post Office, while at the same time the samples may be easily examined. If any packet containing such articles as these be posted, which is found not to be sufficiently guarded, it will be stopped, and a notice of its detention sent to the person to whom it is addressed or to the sender, who may then obtain it upon personal application ; but the packet will be charged with a fine equal in amount to the postage to which it was liable as a packet of patterns.

III.—POSTAGE STAMPS.

Postage Stamps must be kept for sale. Prices.

17. Every Head Postmaster is required to keep, for sale to the public, a sufficient stock of halfpenny Post Cards, of the various postage labels in use, and of envelopes with the penny stamp embossed. The labels are of the respective values of $\frac{1}{2}d.$, $1d.$, $1\frac{1}{2}d.$, $2d.$, $3d.$, $4d.$, $6d.$, $9d.$, $10d.$, $1s.$, $2s.$, and $5s.$

Sub-postmasters are required to keep halfpenny and penny labels, and half-penny Post Cards only; but they can procure any stamps of other values, or embossed envelopes, which may be required. The envelopes are made of four sizes, viz., $5\frac{1}{2}$ ins. \times $3\frac{3}{4}$ ins., $5\frac{1}{2}$ ins. \times 3 ins., $4\frac{3}{4}$ ins. \times $2\frac{3}{4}$ ins., and 4 ins. \times $2\frac{1}{2}$ ins. They are all sold at the following prices :—

s. d.	s. d.	s. d.	s. d.
1 for 0 1 $\frac{1}{2}$	3 for 0 3 $\frac{1}{2}$	6 for 0 6 $\frac{1}{2}$	12 for 1 1
2 „ 0 2 $\frac{1}{2}$	4 „ 0 4 $\frac{1}{2}$	8 „ 0 8 $\frac{1}{2}$	24 „ 2 2

Head Postmasters are also required to keep for sale Newspaper Wrappers bearing an impressed halfpenny stamp, and to sell them at the following prices :—

£ s. d.	s. d.	s. d.	s. d.
500 for 1 2 6	50 for 2 3	10 for 0 5 $\frac{1}{2}$	2 for 0 1 $\frac{1}{2}$
100 „ 0 4 6	25 „ 1 1 $\frac{1}{2}$	5 „ 0 3	1 „ 0 0 $\frac{3}{4}$

18. Every Rural Messenger is authorized to sell postage labels and embossed envelopes at the same price at which Postmasters are empowered to sell them; and when any person applies to him for postage labels the messenger must either supply them, or (if he have none in his possession) must, without extra charge, receive the postage in money and, on his arrival at the Post Office, obtain labels for it and affix them carefully to the letters. Rural Messengers may sell Postage Stamps.

19. Prepayment of inland letters, newspapers, books, patterns, &c. must be by labels or embossed stamps, except in London, at the Chief and District Post Offices, and at the Branch Offices at Lombard Street and Charing Cross, and also at the Metropolitan Offices in Edinburgh and Dublin, where, from 10 a.m. to 4 p.m., letters as well as books and sample packets may be prepaid in money, provided the amount be not less than 1*l.* in any one case, and that the letters, books, &c., be tied in separate bundles representing a postage of 5*s.* each. Letters also to the colonies and foreign countries may be prepaid in money. British postage stamps, though available for all letters going out of this country, are not, as a general rule, available for letters, coming into it. Prepayment.

20. By using embossed envelopes all risk of the stamp being detached may be avoided; but when labels are used, they should be examined to see that they firmly adhere (see page 81, sec. 6), and the envelopes to which they are affixed should not be too highly glazed, since if the stamps fall off, the letters are charged with postage, and that at the unpaid rate; while as respects letters addressed to many places abroad the transmission is altogether stopped.

21. Labels should be placed on the front, that is the address side, of the letter, and upon the right-hand upper corner. On re-directed letters, however, care should be taken not to place fresh stamps over the stamps which have been previously used.

22. Receipt or other Inland Revenue Stamps, Postage Stamps which have been torn, cut, or otherwise rendered imperfect; embossed or impressed stamps cut out from the envelope, card, or wrapper, on which such stamps were embossed or impressed,—even although the stamps have not been before used or sent by post,—cannot be used for payment of postage.

23. Arrangements have been made by which paper taken by the public to the Office of Inland Revenue, Somerset House, can be impressed with stamps of equal value to any of the postage stamps above mentioned, or to a combination of any of them, under the following regulations :— Paper can be impressed with Postage Stamps at the office of Inland Revenue.

- 1st. When the stamps required do not amount to 10*l.* worth, one shilling is charged, in addition to the postage stamps, for each distinct size of paper.
- 2nd. When the stamps amount to 10*l.* worth no fee is charged, provided one size of paper only be sent.
- 3rd. When the stamps amount to 20*l.* worth no fee is charged, provided not more than two sizes of paper be sent.

- 4th. When the stamps amount to 30*l.* no fee is charged, provided not more than three sizes of paper be sent.
- 5th. When the stamps amount to 40*l.* no fee is charged, provided four sizes of paper only be sent; and no more than four sizes can be received on a single warrant.*
- 6th. No *folded* envelopes can be stamped; and therefore paper, whether intended for envelopes or letters, must be sent unfolded and without being creased.
- 7th. Every distinct size and form of envelope or paper must be marked so as to indicate the place on which the stamp is to be impressed, in order that when the envelope or letter is folded and made up, the stamp may appear in the proper position, according to the rules of the Post Office.
- 8th. No coloured paper can be received for stamping, nor any paper which is too thin to bear the impression of the dies.
- 9th. Envelopes provided by the office of Inland Revenue, with the proper stamps thereon, will be substituted for any which may be spoiled in the operation of stamping.

Licences to
sell Postage
Stamps.

24. A licence to sell postage stamps can be obtained, free of expense, by any respectable person on application to the office of Inland Revenue, Somerset House, London, or (by residents in the provinces,) on application to the Stamp Distributor of their District.

Postage
Stamps pur-
chased from
the public.

25. All Postmasters in the United Kingdom at whose Offices Money Order business is transacted are permitted, though not compelled, to purchase postage stamps from the public, provided the stamps be not soiled or otherwise damaged, at a charge of 2½ per cent.; the charge, however, never being less than one halfpenny. Under this arrangement the payments are as follows:—

For stamps not exceeding 1*s.* 8*d.* in value, the full price minus ¼*d.*

“	above 1 <i>s.</i> 8 <i>d.</i> , but not exceeding 3 <i>s.</i> 4 <i>d.</i> ,	the full price minus 1 <i>d.</i>
“	“ 3 <i>s.</i> 4 <i>d.</i> , “ “ 5 <i>s.</i> , “ “	1½ <i>d.</i>
“	“ 5 <i>s.</i> , “ “ 6 <i>s.</i> 8 <i>d.</i> , “ “	2 <i>d.</i>
“	“ 6 <i>s.</i> 8 <i>d.</i> , “ “ 8 <i>s.</i> 4 <i>d.</i> , “ “	2½ <i>d.</i>

and so on.

26. No separate stamps can be purchased. They must in all cases be presented in strips containing at least two stamps adhering to each other.

27. In all transmissions of stamps by post care should be taken to fold them in rather thick paper, so that the contents may neither be seen nor felt through the cover.

IV.—REGISTRATION.

Fee.

28. By the prepayment of a fee of fourpence any letter, newspaper, book, or other packet may be registered to any place in the United Kingdom or the British Colonies. (For registration to Foreign Countries, *see* paragraph 142.)

Postage
must be
prepaid.

29. Registered letters must be prepaid as regards both postage and registration fee: in the case of inland letters such prepayment must be by stamps; but in the case of foreign letters it may be either in money or in stamps. (*See* also paragraph 204, page 136.)

Security.

30. The registration of a packet makes its transmission much more secure, inasmuch as a registered packet can be traced through its whole course; and the loss of a registered packet is a very rare occurrence. Nevertheless, by Act of Parliament, the Post Office is not responsible for the safe delivery of registered packets, though any officer who may neglect his duty on this point will be called to strict account. Sent in *unregistered* letters, valuable articles are exposed to risk, and offer a temptation which ought not to be created; and the department cannot in any way undertake the safe conveyance of such packets. All inland or colonial letters, therefore, which unquestionably contain coin, even though they be posted without registration, are treated as registered,

* The warrants (or requisition forms) used in applying for paper to be stamped are obtainable on application at the office of Inland Revenue, Somerset House, London, W.C.

and charged on delivery with a double registration fee of eightpence in addition to the ordinary postage; and any such letters which cannot be registered in time to be forwarded by the Mail for which they are posted are detained for the next despatch. Even if the letter do not contain any article of intrinsic value, it should, if it be very important, be registered.

Registration of Letters containing coin compulsory.

31. Every letter to be registered should be presented at the window, and a receipt obtained for it, and should on no account be dropped into the letter-box. If, contrary to this rule, a letter marked "Registered" be dropped into the letter-box, it will, *if directed to any place in the United Kingdom or the British Colonies*, be liable to a registration fee of eightpence, instead of the ordinary fee of fourpence.

Mode of posting.

32. At all Post Offices the latest time for posting registered letters on the payment of the ordinary fee is entered in the notice exhibited in the Office window; but, upon payment of a late fee of fourpence, in addition to the ordinary registration fee, at the Metropolitan Chief Offices, at the London District Offices (including the Lombard Street and Charing Cross Branches), and at all provincial Head Offices, letters, whether inland, foreign, or colonial, may be registered after the hours specified, until the closing of the letter-box for each despatch (exclusive of the time during which late letters are received), or until the office is closed for the night.

Time of posting.

33. No Letter Carrier, Rural Messenger, or other servant of the Post Office is allowed to carry a letter for any person to be registered.

34. Parliamentary notices may be forwarded through the post under the following regulations:—

Parliamentary notices.

1st. The words "Parliamentary Notice" must be legibly printed on the face of the letter; and in order to secure the speedy return of any notices which may be undelivered, the name and address of the solicitor issuing such parliamentary notices should also be legibly printed or written on the face of the letter; though this is not imperative.

2nd. These notices must be posted either at the General Post Office, St. Martin's-le-Grand, in London; the General Post Office in Dublin; the General Post Office in Edinburgh; or at the chief office at one or other of the following towns:—

Aberdeen.	Bristol.	Inverness.	Manchester.
Ahlona.	Cork.	Leeds.	Newcastle-upon-Tyne.
Belfast.	Exeter.	Lincoln.	Norwich.
Birmingham.	Glasgow.	Liverpool.	Shrewsbury.

3rd. All notices which by the standing orders of either House of Parliament are required to be served on or before the 15th December, must be posted not later than the 12th December, unless the 12th fall on a Sunday, when they must be posted not later than the 11th; but those notices which, by the same orders, may be served after the 15th, may be posted after the 12th of that month.

4th. The postage chargeable on these notices and the registration fee of sixpence on each must be prepaid by stamps.

5th. The notices must be posted at the Post Office window, accompanied with duplicate lists of the addresses; the notices being arranged, for the convenience of comparison, in the order of the list. These lists will be examined by the officer in attendance at the window; and if they correspond with the addresses, he will sign and stamp every sheet of each list. One of the duplicate lists will then be returned to the person who brought the letters, and the other forwarded to the Secretary, General Post Office, London.

35. The hours for receiving such notices are the same as those for the registry of ordinary letters, unless they be presented at such a time as to interfere with the other duties of the office; in which case the Postmaster may appoint any other time within the next twenty-four hours for receiving the same, provided that, when the notices are to be served on or before the 15th Decem-

Time for posting parliamentary notices.

ber, such arrangement do not delay the posting beyond the 12th. Re-directed parliamentary notices are, like letters, liable to an additional rate of postage.

36. The senders of parliamentary notices should, if possible, arrange on the previous day, with the Postmaster, as to the most convenient time for posting them, and state the probable number.

Notices relating to voting for Members of Parliament.

37. Notices relating to votes for Members of Parliament, belonging to any of the classes enumerated in the Acts 6 Vict. c. 18. and 13 & 14 Vict. c. 69., can also be sent through the post (with the securities for their safe delivery enjoined by the Acts) on prepayment, in stamps, of the postage—whether Inland or Foreign, as the case may be—and of a registration fee of twopence, provided they be presented, duly directed, open and in duplicate, to the Postmaster of an office which is also a Money Order Office.* On receiving the notices, the Postmaster will compare each with its duplicate, and if the two agree, the latter will be stamped and returned to the bearer. The production by the person who posted such notice of such stamped duplicate is evidence of the notice having been given to the person at the place mentioned, on the day on which such notice would in the ordinary course of post have been delivered there. The notices must be presented at least half an hour before the fixed times for posting ordinary letters. They are liable to the usual charge for re-direction.

Poll-books.

38. When a poll-book is presented by any returning officer to be forwarded by post, the Postmaster is required to give to such officer an acknowledgment thereof in writing, stating the time when he received it.

39. No registration fee is demanded for poll-books, and prepayment of the postage is optional, without regard to weight or size.

Jury Summonses.

40. Under the following regulations Jury Summonses may, in England and Wales, be sent through the post:—

1. They must bear the words "Jury Summons," on each, on the same side as the address.
2. The postage, together with a fee of 2*d.* on each summons, must be prepaid in postage stamps.
3. They must be posted at those Offices only which are also Money Order Offices, and each must be accompanied with a duplicate endorsed with the name and address of the person to whom the original Summons is directed. On receiving them the Postmaster compares their addresses with those of the duplicates, and on being satisfied that they are alike, he forwards the originals in the usual course of post, but not as registered letters, returning the duplicates to the person who brought them, duly marked with the Stamp of the Office.
4. These Summonses are received within such hours as may be previously agreed upon between the Sheriff or other proper Officer and the Postmaster, and which must be so arranged as not to interfere with the current duties of the Office.

V.—DELIVERY.

41. Letter Carriers and Rural Messengers are prohibited from distributing any letters, newspapers, &c., whether before beginning their rounds, whilst on their rounds, or after they may have completed them, except such as have passed through a Post Office. Nor are they allowed to receive any payment beyond the postage for the delivery or collection of any letter or newspaper, nor to deviate from the route laid down for them. The prohibition, however, from receiving payment in addition to the postage does not extend to Christmas gratuities.

Delivery at window.

42. No person living within the town free delivery, or within the limits of a rural post free delivery, unless he rent a private box, can claim to have his

* The posting of these notices and of Jury Summonses is confined strictly to Post Offices where Money Order business is transacted; consequently, whenever such business is suspended at any office none of these notices can there be received.

letters delivered at the office window if a delivery by Letter Carrier or a despatch by messenger is about to take place; but letters which arrive by a mail, after which there is no immediate delivery by Letter Carrier or messenger, may be obtained by any person on application at the office window, so long as the office is open for delivery.

43. In order to prevent the additional trouble which is sometimes caused by letters being directed to a Post Office, although for persons residing within a free delivery from such office but who have no private box, a Postmaster is authorized, when such letters arrive by a mail for which there is a delivery from house to house, to refuse to deliver them at the window (even though initials may be substituted for the name) and to send them out by the Letter Carriers; except such as are addressed to the military in barracks.

44. Any person can have a private box who is willing to pay the appointed fee. Where this fee goes to the Revenue, it is generally fixed at one guinea per annum to be paid in advance, and for a period of not less than a year; and where it goes to the Postmaster, he may demand the same terms, though he may, at his option, take less. The same also, in most cases, are the terms for a private bag, except that, in addition, there is the cost of the bag itself, and a charge for conveyance, the maximum of the latter being half a guinea per annum, if the bag be conveyed by a Rural Messenger, and two guineas if by a contractor for a mail cart or other horse post. If more than one Rural Messenger or more than one contractor take part in the conveyance of a private letter bag, each is allowed to charge the full amount of the fee for his service. The weight of a private bag, when empty, is limited to one pound. As the service of a private bag may possibly delay the despatch of the general bag, none are allowed without the permission of the Surveyor. If a private letter bag made up at one post office be left at another to be called for or to be delivered from thence, the postmaster at such other office may make a charge for his trouble: this charge is usually 5s. per annum. Any person residing within the limits of a town free delivery, and renting a private letter bag, is considered to have the accommodation of a private box at the post office as well as a bag, and is liable to the full charge for both bag and box.

Private boxes and bags.

(For the regulations respecting the delivery of letters in London, see pages 134 to 138.)

VI.—MONEY ORDERS.

45. The public are recommended, when applying for Money Orders, to use printed "Application Forms," which save time, and afford greater security, than verbal messages, against mistakes. These Forms are supplied gratuitously at all Money Order Offices.

Application forms.

46. The commission on inland Money Orders is:—

Commission.

On sums not exceeding 2l.	-	3d.
Above 2l. and " " " "	5l.	- 6d.
" " " " " " " "	7l.	- 9d.
" " " " " " " "	10l.	- 1s.

47. No order is allowed to contain a fractional part of a penny.

No fractional part of penny allowed.

48. With the subjoined exceptions, no Money Order can be issued, unless the applicant furnish, in full, the surname and at least the initial of one Christian name, both of the remitter and the payee, together with the remitter's address:—

Particulars required.

- 1st. If the remitter or payee be a peer or a bishop, his ordinary title is sufficient; and the usual designation of a firm is sufficient, except in the case of a company trading under a title which does not consist of the names of the persons composing it, as the "Carron Company."
- 2nd. When the remitter notifies that the order is to be paid through a bank, it is left to his option to give or withhold the name the payee.

49. When application is made for a Money Order payable in London, or at any other town where there is more than one Money Order Office, the remitter should say at which of such offices he wishes it to be paid: otherwise the order can be cashed at the Head Office alone. It is not incumbent on a Postmaster to supply such information relative to local or provincial offices, but the nearest Money Order Office to any street in London may be ascertained by referring to the Street List, at page 188.

Orders cannot be cancelled.

50. An order once issued cannot be cancelled; and should repayment or transfer to a different office or alteration of name be required, the remitter must apply to the paying Postmaster according to the directions printed on the back of the order.

51. In order to enable the remitter to obtain an acknowledgment of the receipt of a Money Order before the money is paid, it is arranged that he may make his order payable ten days after date, provided that, in the presence of the Postmaster, when he obtains the order, he affix thereto, in the space after the request C., a penny receipt stamp, and write his signature across the stamp.

Payment of Money Orders.

52. When an order is presented for payment (otherwise than through a bank) the Postmaster has first to see that the signature of the payee be as full as the name given in the advice, and be not in any way inconsistent therewith. He has then to call on the applicant to give the name of the remitter, and if the reply be correct, the order will be paid, unless the Postmaster have good reason for believing that the applicant is neither the rightful claimant, nor deputed by him. When an order is paid through a bank it is sufficient that it be receipted (without regard to any discrepancy between the signature and the name in the advice, or to whether the receipt is given by the payee himself or by another person), and that it be presented (crossed with the name of the receiving bank) by some person known to be in the employment of the bank.

53. The holder of a Money Order is always at liberty to direct, by crossing it, that the order be paid through a bank, even though its payment was not originally so restricted; and when the order is thus crossed, the question put on the presentation of an ordinary Money Order is dispensed with.

54. Money Orders do not require a receipt stamp.

Lapsed and void Orders.

55. Payment of an order, issued and payable in the United Kingdom, must be obtained before the end of the second calendar month after that in which it was issued (for instance, if issued in January it must be paid before the end of March): otherwise the order becomes lapsed, and a new order is necessary, for which a second commission is charged. The period for payment of orders issued in the United Kingdom and payable in any colony authorized to transact Money Order business, including Gibraltar and Malta, is six months; and orders granted at those places on the United Kingdom are also payable during six months after that in which they were issued. A person presenting a lapsed order is furnished with a copy of a printed notice headed "Lapsed Money Orders," containing directions how to proceed. If the order be not paid before the end of the twelfth calendar month after that in which it was issued (for instance, if issued in January, and not paid before the end of next January), all claim to the money is lost.

No compensation allowed for alleged injury; and no claim after order has once been paid.

56. No application can be entertained for compensation for alleged injury from the nonpayment of a Money Order at the expected time.

57. After once paying a Money Order, by whomsoever presented, the Office is not liable to any further claim.

58. To guard against any person, even if he obtain possession of a Money Order, fraudulently getting it cashed, the remitter is recommended,—

1st. When he is well known to the payee, to sign the letter enclosing the order with his initials only.

2nd. When this is not the case, either to make the order payable ten days after date, or to register the letter enclosing it, or to make the order payable through a bank.

3rd. When it is not considered expedient to adopt either of these courses, to send the remitter's name (without a knowledge of which payment cannot be obtained) in a separate letter from that containing the Money Order; although this latter precaution is much less effective than either of the others.

59. Payment of an order cannot be demanded on the same day as that on which the order was issued.

60. In case of the miscarriage or loss of an inland money order, a duplicate is granted on a written application (with the necessary particulars, and enclosing the amount of a second commission, in postage stamps) to the Controller of the Money Order Office of England, Scotland, or Ireland, as the case may be, where the original order was issued; and if it be desired to stop payment of an inland order, a similar application, with a like enclosure of postage stamps, must be made to the Controller of the Money Order Office of that part of the kingdom in which the order is payable. If alteration in the name of the payee or remitter of an inland Money Order should be required, application must be made by the remitter to the Postmaster of the office at which the order was issued, and a second commission must be paid. Should transfer of payment of an inland order from one office to another in the United Kingdom, or repayment of the amount of an order, be required, an application enclosing the order must be made to the Postmaster at whose office the order is payable, who will transmit in exchange a new order payable at the place desired, but for a less sum than the original order by the amount of the second commission charged for the re-issue. Proper printed forms for making applications in all these cases may be obtained at any Money Order Office, and full instructions on the subject will be found printed at the back of the Money Order. Whenever, on complaint being made, it is found that the necessity for an application, entailing the payment of a fresh commission, is attributable to the Post Office, the charge will be remitted to the applicant and imposed on the officer in fault.

61. A Postmaster is required to give information how to apply for a duplicate order, &c., and must furnish the prescribed form of application. If payment of an order be refused, in consequence of the replies to the questions respecting the remitter not corresponding with the entries in the advice, or of a difference in the name in the receipt, the applicant for payment should communicate with the remitter, and request him to apply personally to the issuing Postmaster.

62. No Letter Carrier, Rural Messenger, or other Servant of the Post Office is bound to procure a Money Order for any person, or to obtain payment for one; but such services are not forbidden.

63. Money Orders are issued at all Money Order Offices in the United Kingdom of Great Britain and Ireland, on BELGIUM, and SWITZERLAND* at the rate of commission charged on Inland Money Orders, on Money Order Offices in ALEXANDRIA, BAHIA, BUENOS AYRES, CAIRO, CONSTANTINOPLE, GIBRALTAR, HONG KONG, MALTA, MONTE VIDEO, PERNAMBUCO, RIO JANEIRO, SHANGHAI, SUEZ, AND YOKOHAMA, at a charge equal to threefold the commission on Inland Money Orders, and on Money Order Offices in the subjoined list at a charge equal to fourfold such commission :—

BRITISH GUIANA.

Berbice (New Amsterdam).

CANADA.

Demerara (Georgetown).

Money Order Office.	County.	Money Order Office.	County.	Money Order Office.	County.
Acton	Halton.	Appleton.....	Lanark.	Ayr	Waterloo.
Acton Vale.....	Bagot.	Arxona	Lambton.	Baden	Waterloo.
Adelaide	Middlesex.	Arkwright.....	Bruce.	Baillieboro'.....	Durham.
Ailsa Craig	Huron.	Arnprior	Renfrew.	Baltimore.....	Northumber-
Albion	Peel.	Arthur	Wellington.		land.
Alexandria.....	Glenagarry.	Arva	Middlesex.	Barrie	Simcoe.
Allendale	Simcoe.	Athlone	Simcoe.	Bath	Addington.
Almonte	Lanark.	Aultsville.....	Stormont.	Bayfield	Huron.
Amherstburgh ..	Essex.	Aurora	York.	Beachburg	Renfrew.
Ancester	Wentworth.	Aylmer, C. E.	Ottawa.	Beachville	Oxford.
Angus	Simcoe.	Aylmer, C. W. ...	Elgin.	Beamsville.....	Lincoln.

* For table showing the equivalents in British and Swiss moneys, see p. 27.

Payment cannot be demanded on day of issue.

Duplicate orders, transfers, repayments, alteration of name, &c.

Letter Carriers, &c. not bound to procure Money Orders, &c. Colonies.

Money Order Office.	County.	Money Order Office.	County.	Money Order Office.	County.
Beauharnois.....	Beauharnois.	Delta.....	Leeds.	Kamouraska.....	Kamouraska.
Beaverton.....	Ontario.	Dickenson's		Kazabazua.....	Ottawa.
Bedford.....	Missisquoi.	Landing.....	Stormont.	Keene.....	Peterboro'.
Belleville.....	Hastings.	Dingle.....	Huron.	Kemptville.....	Greenville.
Bell Ewart.....	Simcoe.	Douglas.....	Renfrew.	Kincardine.....	Bruce.
Bell's Corners.....	Carleton.	Drayton.....	Wellington.	King.....	York.
Berlin.....	Waterloo.	Dresden.....	Kent.	Kingston.....	City of King-
Berthier(en haut)	Berthier.	Drumbo.....	Oxford.		ston.
Bethany.....	Durham.	Drummondville,	Drummond.	Kingville.....	Essex.
Blairton.....	Peterboro'.	C. E.		Kirkfield.....	Victoria.
Bluevale.....	Huron.	Drummondville,	Welland.	Klineburg.....	York.
Blythe.....	Huron.	O. W.		Knowlton.....	Brougham.
Bobcaygeon.....	Victoria.	Duart.....	Kent.	Komoka.....	Middlesex.
Bond Head.....	Simcoe.	Dunbarton.....	Ontario.	L'Assomption.....	L'Assomp-
Bosalis.....	Ontario.	Dungannon.....	Wentworth.	tion.	
Bothwell.....	Kent.	Dunham.....	Huron.	L'Original.....	Prescott.
Bowmanville.....	Durham.	Dunnville.....	Missisquoi.	Lachine.....	Jacques Car-
Bracebridge.....	Victoria.	Duntroon.....	Haldimand.		tier.
Bradford.....	Simcoe.	Durham.....	Simcoe.	Lachute.....	Argenteuil.
Brampton.....	Peel.	Easton's Corners	Grey.	Lacolle.....	St. John's.
Brantford.....	Brant.	Eganville.....	Greenville.	Lanark.....	Lanark.
Bridgewater.....	Hastings.	Edmondville.....	Renfrew.	Laprairie.....	Laprairie.
Bright.....	Oxford.	Elora.....	Huron.	Leamington.....	Essex.
Brighton.....	Northumber-	Embro'.....	Wellington.	Leeds.....	Megantic.
	land.	Erin.....	Oxford.	Lefroy.....	Simcoe.
Brockville.....	Town of	Etobicoke.....	Wellington.	Lennoxville.....	Richmond.
	Brockville.	Exeter.....	Huron.	Leslie.....	York.
Brompton Falls,	Richmond.	Farmersville.....	Leeds.	Levis.....	Levis.
Brocklin.....	Ontario.	Femelon Falls.....	Victoria.	Lindsay.....	Victoria.
Brougham.....	Ontario.	Fergus.....	Wellington.	Listowel.....	Perth.
Buckingham.....	Ottawa.	Fingal.....	Elgin.	Lloydtown.....	York.
Burford.....	Brant.	Flesherton.....	Grey.	London.....	City of Lon-
Caistorville.....	Lincoln.	Florence.....	Lambton.		don.
Caledon.....	Peel.	Fonthill.....	Welland.	Longueuil.....	Chambly.
Cambray.....	Victoria.	Forest.....	Lambton.	Longwood.....	Middlesex.
Campbellford.....	Northbrind.	Fort Erie.....	Welland.	Loughborough.....	Frontenac.
Cannfield.....	Haldimand.	Frankford.....	Hastings.	Lucan.....	Huron.
Cannington.....	Ontario.	Franklin Centre	Huntingdon.	Lucknow.....	Bruce.
Carleton Place.....	Lanark.	Gait.....	Missisquoi.	Lyn.....	Town of
Carleton Place.....	Lanark.	Gananoque.....	Waterloo.		Brockville.
Carleton Place.....	Lanark.	Garsfraxa.....	Leeds.	Lyndon.....	Wentworth.
Carleton Place.....	Lanark.	Georgetown.....	Wellington.	Lynedoch.....	Norfolk.
Carleton Place.....	Lanark.	Goderich.....	Frontenac.	McGillivray.....	Huron.
Carleton Place.....	Lanark.	Grafton.....	Halton.	Madoc.....	Hastings.
Carleton Place.....	Lanark.	Granby.....	Stanstead.	Magog.....	Stanstead.
Carleton Place.....	Lanark.	Greenwood.....	York.	Manchester.....	Ontario.
Carleton Place.....	Lanark.	Grenville.....	Wellington.	Manilla.....	Victoria.
Carleton Place.....	Lanark.	Grimby.....	Middlesex.	Manosville Pot-	Brome.
Carleton Place.....	Lanark.	Guelph.....	Huron.	ton.	
Carleton Place.....	Lanark.	Hagersville.....	Northumber-	Maple.....	York.
Carleton Place.....	Lanark.	Hamilton.....	land.	Markham.....	York.
Carleton Place.....	Lanark.			Marktown.....	Glengarry.
Carleton Place.....	Lanark.	Hampton.....	Shefford.	Massawippi.....	Stanstead.
Carleton Place.....	Lanark.	Hanover.....	Ontario.	Mataus.....	Rimouski.
Carleton Place.....	Lanark.	Harpurshay.....	Argenteuil.	Maxwell.....	Grey.
Carleton Place.....	Lanark.	Harrison.....	Lincoln.	Meadowvale.....	Peel.
Carleton Place.....	Lanark.	Hastings.....	Wellington.	Meaford.....	Grey.
Carleton Place.....	Lanark.	Hawley.....	Peterboro'.	Melbourne.....	Richmond.
Carleton Place.....	Lanark.	Hawkesbury.....	Stanstead.	Merrickville.....	Greenville.
Carleton Place.....	Lanark.	Hawkesville.....	Prescott.	Milford.....	Prince Ed-
Carleton Place.....	Lanark.	Hessmingford.....	Waterloo.		ward.
Carleton Place.....	Lanark.	Henryville.....	Huntingdon.	Millbank.....	Perth.
Carleton Place.....	Lanark.	Hespeler.....	Ipsville.	Mill Brook.....	Durham.
Carleton Place.....	Lanark.	Hillsburgh.....	Waterloo.	Mill Roches.....	Town of Corn-
Carleton Place.....	Lanark.	Holland Landing	Wellington.		wall.
Carleton Place.....	Lanark.	Hollen.....	Wellington.	Milton, C. W. ...	Halton.
Carleton Place.....	Lanark.	Hull.....	Huntingdon.	Minden.....	Peterborough.
Carleton Place.....	Lanark.	Huntingdon.....	Huntingdon.	Mitchell.....	Perth.
Carleton Place.....	Lanark.	Indiana.....	Haldimand.	Mohawk.....	Brant.
Carleton Place.....	Lanark.	Ingersoll.....	Oxford.	Mono Mills.....	Simcoe.
Carleton Place.....	Lanark.	Inverhuron.....	Bruce.	Montmagny.....	Montmagny.
Carleton Place.....	Lanark.	Invermay.....	Bruce.	Montreal.....	City of Mon-
Carleton Place.....	Lanark.	Inverness.....	Megantic.		treal.
Carleton Place.....	Lanark.	Iona.....	Elgin.	Moore.....	Lambton.
Carleton Place.....	Lanark.	Iriquois.....	Dundas.	Morpeth.....	Kent.
Carleton Place.....	Lanark.	Jarvis.....	Haldimand.	Morrisburgh.....	Dundas.
Carleton Place.....	Lanark.	Joliette.....	Welland.	Morrison.....	Wellington.
				Mount Brydges.....	Middlesex.
				Mount Elgin.....	Oxford.
				Mount Forest.....	Grey.
				Mount Vernon.....	Brant.
				Murray Bay.....	Charlevoix.
				Nain.....	Middlesex.
				Napanee.....	Lennox.
					Middlesex.

Money Order Office.	County.
Napierville.....	Napierville.
Nassagways.....	Hatton.
Neustadt.....	Grey.
Newborn.....	Lees.
Newbury.....	Addington.
Newbury.....	Middlesex.
Newcastle.....	Durham.
New Edinburgh.....	Russell.
New Hamburg.....	Waterloo.
Newmarket.....	York.
Niagara.....	Town of Niagara.
Nicolet.....	Nicolet.
Normanton.....	Bruce.
North Augusta.....	Grenville.
North Douro.....	Peterboro'.
North Gower.....	Carleton.
North Port.....	Prince Edwd.
Norval.....	Halton.
Norwich.....	Oxford.
Norwood.....	Peterboro'.
Oakland.....	Brant.
Oakville.....	Hatton.
Odessa.....	Addington.
Oil Springs.....	Lambton.
Omenee.....	Victoria.
Onslow.....	Frontiac.
Orangeville.....	Wellington.
Orillia.....	Simcoe.
Ormskown.....	Chateauguy.
Orono.....	Durham.
Orwell.....	Elgin.
Osgoode.....	Russell.
Oshawa.....	Ontario.
Ottawa.....	City of Ottawa.
Otterville.....	Oxford.
Owen Sound.....	Grey.
Paisley.....	Bruce.
Pakenham.....	Lanark.
Palermo.....	Halton.
Paris.....	Brant.
Parkhill.....	Middlesex.
Parry Sound.....	District of Algona.
Patterson.....	York.
Pembroke.....	Renfrew.
Penetanguishene.....	Simcoe.
Perth.....	Lanark.
Peterboro'.....	Peterboro'.
Petrolia.....	Lambton.
Phillipsburg, E.....	Missisquoi.
Pickering.....	Ontario.
Pictou.....	Prince Edwd.
Pike River.....	Missisquoi.
Plantagenet.....	Prescott.
Point Levi, East.....	Levis.
Point St. Charles.....	Jacques Cartier.
Portage du Fort.....	Postiac.
Port Burwell.....	Elgin.
Port Colborne.....	Welland.
Port Dalhousie.....	Lincoln.
Port Dover.....	Norfolk.
Port Hope.....	Durham.
Port Perry.....	Ontario.
Port Robinson.....	Welland.
Port Rowan.....	Norfolk.
Port Stanley.....	Elgin.
Prescott.....	Grenville.
Preston.....	Waterloo.
Princeville.....	Grey.
Prince Albert.....	Ontario.
Princeton.....	Oxford.

Money Order Office.	County.
Paulineh.....	Wellington.
Quebec.....	Quebec.
Renfrew.....	Renfrew.
Richmond.....	C. E. Richmond.
Richmond, C. W.....	Carleton.
Richmond Hill.....	York.
Ridgetown.....	Kent.
Rimouski.....	Rimouski.
Riv du Loup (en bas).....	Temiscouata.
Riversdale.....	Bruce.
Rivière du Loup (en haut).....	Maakimonge.
Robinson.....	Compton.
Rockingham.....	Rockingham.
Rockwood.....	Wellington.
Rodgerville.....	Huron.
Rondeau.....	Kent.
Rosemont.....	Simcoe.
Roxton Falls.....	Shefford.
Ruthven.....	Essex.
St. Andrew's, C. E.....	Argenteuil.
St. Anne la P. catière.....	Kamouraska.
St. Athanase.....	Iberville.
St. Catharine's, C. W.....	Lincoln.
St. Christoph.....	Arthabaska.
St. Croix.....	Lothbimere.
St. Eustache.....	Two Mountains.
St. George, Brant.....	Brant.
St. Hyacinthe.....	St. Hyacinthe.
St. Jacob's.....	Waterloo.
St. Jean Chrysostome.....	Chateauguy.
St. John's, C. E.....	St. John's.
St. Mary's Blanshard.....	Perth.
St. Paul's Bay.....	Charlevoix.
St. Remi.....	Napierville.
St. Scholastique.....	Two Mountains.
Ste. Thérèse de Blainville.....	Terrebonne.
St. Thomas, West.....	Elgin.
Sandwich.....	Essex.
Sarnia.....	Lambton.
Saugeen.....	Bruce.
Scarborough.....	York.
Schomberg.....	York.
Scotland.....	Brant.
Seaford.....	Huron.
Selkirk.....	Haldimand.
Seneca.....	Haldimand.
Shakespeare.....	Perth.
Shannonville.....	Hastings.
Sharon.....	York.
Sherbrooke.....	Town of Sherbrooke.
Simcoe.....	Norfolk.
Singhampton.....	Grey.
Smith's Falls.....	Lanark.
Smithville.....	Lincoln.
Sombra.....	Lambton.
Somerset.....	Megantic.
Sora.....	Bionhelieu.
South Quebec.....	Levis.
Sparta.....	Elgin.
Spencerville.....	Grenville.
Springford.....	Oxford.
Stanbridge East.....	Missisquoi.
Stanford.....	Arthabaska.
Stanstead.....	Stanstead.
Stayner.....	Simcoe.

Money Order Office.	County.
Stirling.....	Hastings.
Stoney Creek.....	Wentworth.
Stonerville.....	York.
Strabane.....	Wentworth.
Stratford.....	Elgin.
Stratford.....	Perth.
Strathroy.....	Middlesex.
Streetville.....	Peel.
Sutton.....	Brome.
Sweetaburg.....	Missisquoi.
Sylvan.....	Middlesex.
Tamworth.....	Addington.
Tara.....	Bruce.
Tavistock.....	Perth.
Teeswater.....	Bruce.
Terrebonne.....	Terrebonne.
Thamesford.....	Oxford.
Thamesville.....	Kent.
Thornhill.....	York.
Tharold.....	Welland.
Three Rivers.....	Town of Three Rivers.
Thurso.....	Ottawa.
Tilbury, East.....	Kent.
Tilsonburg.....	Oxford.
Toronto.....	City of Toronto.
Trenton.....	ronto.
Tullamore.....	Peel.
Ulverton.....	Drummond.
Union.....	Elgin.
Uxbridge.....	Ontario.
Valleyfield.....	Beauharnois.
Vankleekhill.....	Prescott.
Vienna, C. W.....	Elgin.
Vittoria.....	Norfolk.
Vroomanton.....	Ontario.
Walkerton.....	Bruce.
Wallaceburg.....	Kent.
Wallacetown.....	Elgin.
Wardville.....	Middlesex.
Warkworth.....	Northbrind.
Warsaw.....	Peterborough.
Warwick, C. W.....	Lambton.
Waterdown.....	Wentworth.
Waterford.....	Norfolk.
Waterloo, C. E.....	Shefford.
Waterloo, C. W.....	Waterloo.
Watford.....	Lambton.
Welland (late Merritsville).....	Welland.
Welland Port.....	Lincoln.
Welliesville.....	Waterloo.
Wellington.....	Prince Edwd.
Wellington Sq.....	Halton.
West Farnham.....	Missisquoi.
West Flamboro'.....	Wentworth.
Weston.....	York.
Wet. Winchester.....	Dundas.
Whitby.....	Ontario.
Whitvale.....	Ontario.
Widder Station.....	Lambton.
Williams.....	Middlesex.
Windsor, C. W.....	Essex.
Wingham.....	Huron.
Woodbridge.....	York.
Woodham.....	Perth.
Woodstock.....	Oxford.
Woodville.....	Victoria.
Wroxeter.....	Huron.
Wyoming.....	Lambton.
York.....	Haldimand.
Yorkville.....	York.
Zurich.....	Huron.

CAPE OF GOOD HOPE.

Alexandria.	Clanwilliam.	Grahamstown.	Oudtshoorn.	Somerset, East.
Alice.	Colseberg.	Hope-town.	Paarl.	Springbok Fontein.
Allwal, North.	Craddock.	Humansdorp.	Piquet-berg.	Stellenbosch.
Beaufort.	East London.	King William's Town.	Port Elizabeth.	Swellendam.
Bedford.	Edwards Post.	Kynasa.	Prince Albert.	Tulbagh.
Bredasdorp.	Fort Beaufort.	Malmesbury.	Queenstown.	Uitenhage.
Bredasdorp.	Fort Peddie.	Middeburg.	Richmond.	Victoria, West.
Calcutta.	Fraserburg.	Mossel-bay.	Riversdale.	Worcester.
California.	George.	Murray's-burg.	Robertson.	
Cape Town.	Griff Reinets.			

FALKLAND ISLANDS.
Stanley.

Money Orders.

GOLD COAST.
Accra. | Cape Coast Castle.

HONDURAS,
Belize.

NATAL.

Durban. | Pietermaritzburg.

NEW BRUNSWICK.

Bathurst.	Fredericton.	Richibucto.	St. Andrew's.	St. John.	Sussex Vale.
Chatham.	Moncton.	Sackville.	St. George.	Shediac.	Woodstock.
Dalhousie.	Newcastle.				

NEWFOUNDLAND.

Bay Bulls.	Burgeo.	Channell (Cape)	Fogo.	Harbor Grace.	Trepassy.
Bonavista.	Burin.	Ray).	Greenopond.	Placentia.	Trinity.
Brigus.	Carboneir.	Ferryland.	Harbor Briton.	St. John's.	Twillingate.

NEW SOUTH WALES.

Aberdeen.	Bundara.	Forbes.	Little Hartley.	Nowra.	Tenterfield.
Adamniby.	Bungendore.	Gladsville.	Liverpool.	Nunda.	Terara.
Adelong.	Burrows.	Glanmire.	Lochinvar.	Orange.	Trunk Creek.
Albury.	Burwood.	Glebe.	Louisa Creek.	Paddington.	Tunait.
Appin.	Camden.	Glen Innes.	Maitland (E.)	Parramatta.	Ulladulla.
Armen.	Campbelltown.	Gosford.	Maitland (W.)	Peterston.	Umarra.
Armidale.	Camperdown.	Goulburn.	Marulan.	Penrith.	Uralla.
Ashfield.	Canonbar.	Grafton.	Marimbla.	Picton.	Urana.
Ashford.	Carcoar.	Grenfield.	Marriwa.	Pt. Macquarie.	Wagga Wagga.
Ballina.	Cargo.	Gulgigal.	Milton.	Queanbeyan.	Walcha.
Balmain.	Casino.	Gundagai.	Minmi.	Raymond Ter.	Walgett.
Balranald.	Cassilis.	Gundaroo.	Moama.	Richmond.	Wallend.
Barraba.	Clarence Town.	Gunnedah.	Molong.	Rockley.	Waratah.
Bathurst.	Cooma.	Gunning.	Moorewoolen.	Rydal.	Warialda.
Bega.	Coonabarabran.	Hartley.	Morpeth.	Ryde.	Waterloo.
Bendemeer.	Coomamble.	Hay.	Moruya.	Rylstone.	Wee Wee.
Berrima.	Coorabong.	Hexham.	Moss Vale.	Schdhalveny.	Wellington.
Binalong.	Cowra.	Hunter's Hill.	Mudgee.	Scene.	Wellington.
Bingera.	Cundle Town.	Inverell.	Murrumburrah.	Singleton.	Wentworth.
Blayney.	Dafto.	Ironbark.	Murrumbidgee.	Sofala.	Wilcannia.
Bodalla.	Deniliquin.	Jamberoo.	Muswellbrook.	Stroud.	Windeyer.
Bomballa.	Dovedale.	Jerry's Plains.	Narrabri.	Sydney (C.O.)	Windsor.
Bourke.	Druman.	Kelso.	Narrigunda.	Tambaraora.	Wingham.
Bowenfels.	Dubbo.	Kempsey.	Naitai.	Tamworth.	Wollombi.
Braidwood.	Dungog.	Kiama.	Nelligen.	Taralga.	Wollongong.
Branxton.	Eden.	Kiandra.	Newcastle.	Tarcutta.	Woomona.
Breeza.	Emu.	Lismore.	Newtown.	Taree.	Yass.
Broughton Crk.	Fish River Crk.	Lithgow.	Nimity balls.	Ten Mile Crk.	Young.

NEW ZEALAND.

Akaroa.	Collingwood.	Kawarau.	Newcastle.	Reglan.	Timaru.
Alexandra.	Dunedin.	Lawrence.	New Plymouth.	Riverton.	Tokomairiro.
Arrow River.	Greytown.	Lyttleton.	Oamaru.	Ross.	Waikouaiti.
Auckland.	Hamilton.	Manuherikia.	Onehunga.	Russell.	Waikato.
Balclutha.	Hamilton.	Marton.	Otahuhu.	Switzers.	Waipukurau.
Blenheim.	Hamilton.	Mongonui.	Palmerston.	Tauranga.	Wanganui.
Cambridge.	Havelock.	Motueka.	Picton Blenheim.	Temuka.	Wangarei.
Campbell Town.	Hokitika.	Mount Ida.	Port Ahuriri.	Tevoiti.	Wellington.
Charleston.	Invercargill.	Napier.	Port Chalmers.	The Hutt.	Westport.
Christchurch.	Kaipoi.	Nelson.	Queenstown.	The Thames.	West Taieri.
Clyde.					

NOVA SCOTIA.

Albion Mines.	Bridgewater.	Hawkesbury.	New Glasgow.	Pugwash.	West Port.
Amherst.	Canning.	Kentville.	Newport.	St. Peters.	Weymouth.
Annapolis.	Canso.	Lingan.	North Sidney.	Shelburne.	Whycoomah.
Antigonish.	Chester.	Little Glace	Parsboro'.	Sherbrooke.	C.B.
Aricbat.	Cow Bay.	Bay.	Picton.	Sydney.	Wilmot.
Baddeck.	Digby.	Liverpool.	Plaister Cove.	Truro.	Windsor.
Barrington.	Gysboro'.	Lunenburg.	Port Hood.	Tusket.	Wolfville.
Bridgetown.	Halifax.	Maybou.	Port Mulgrave.	Wallace.	Yarmouth.

PRINCE EDWARD ISLAND.

Charlotte Town.

QUEENSLAND.

Bowen (Port Denison).	Clermont (Theresa Creek).	Gainsford.	Jimna.	Rockhampton.	Taroom.
Brisbane.	Condaminee.	Gaydah.	Mackay.	Roma.	Toowoomba.
Burketown.	Coppermines.	Gladstone.	Maryborough.	Springers	Townsville
Cape River	Dalby.	Goondiwindi.	Nanango.	(Rainworth).	(Cleveland Bay).
Diggings.	Drayton.	Gympie.	Nebo.	Surat.	Warwick.
		Ipswich.	Norman River.	Tambo.	

ST. HELENA.

James Town.

SOUTH AUSTRALIA.

Adelaide.	Goolwa.	Langhorne's	Mt. Pleasant.	Port MacDonnell.	Tanunda.
Angaston.	Greenock.	Creek.	Mount Torrens.	Port Wakefield.	Temple.
Auburn.	Gumeracha.	Lobethal.	Nairna.	Riverton.	Two Wells.
Callington.	Hahndorf.	Lyndoch.	Narracoorte.	Robe.	Victor Harbor.
Clare.	Hamilton.	Macolesfield.	Noarlunga.	Saddleworth.	Wallaroo.
Clarendon.	Hindmarsh.	Marrabel.	Norwood.	Salisbury.	Waterfall.
E. Wellington.	Kadina.	Melrose.	Penola.	Sheoak Log.	Willunga.
Echunga.	Kanyaka.	Milang.	Port Adelaide.	Stockport.	Woodside.
Freeling.	Kapunda.	Mintaro.	Port Augusta.	Strathalbyn.	Yankalilla.
Gambierton.	Kersbrook.	Moonta.	Port Elliott.		
Gawler.	Kingston.	Morphett Vale.	Port Lincoln.		
Glenselg.	Koorunga.	Mount Barker.			

TASMANIA.

Bothwell.	Emu Bay.	Glenorchy.	Launceston.	Richmond.	Three Hut
Brighton.	Evandale.	Green Ponds.	Longford.	Ross.	Point.
Campbell Town.	Fingal.	Hamilton.	New Norfolk.	Sorell.	Torquay.
Circular Head.	Franklin	Hobart Town.	Oatlands.	Swansea.	Westbury.
Deloraine.	(Huon).	Latrobe.	Port Arthur.		

VICTORIA.

Alexandra.	Casterton.	Fryers Town.	Lancefield.	Pentland Hills.	Steiglitz.
Amherst.	Castlemaina.	Gaffney's	Landsborough.	Piggoreet.	Stratford.
Ararat.	Cheltenham.	Creek.	Learmonth.	Port Albert.	Streatham.
Ascot.	Chewton.	Geelong.	Lillydale.	Portland.	Stuartmill.
Avenal.	Chiltern.	Geborne.	Lintona.	Prahran.	Sunbury.
Avoca.	Clunes.	Grant.	Longwood.	Queenscliff.	Swan Hill.
Bacchus Marsh.	Coburg.	Graytown.	Macarthur.	Redbank.	Talbot.
Bairnsdale.	Colac.	Guildford.	Maffra.	Richmond.	Taradale.
Ballan.	Coleraine.	Hamilton.	Majors.	Bokewood.	Tarnagulla.
Barry's Reef.	Collingwood.	Happy Valley.	Maldon.	Bomey.	Terang.
Beaufort.	Cranbourne.	Hastings.	Mansbury.	Boesdale.	Toorak.
Beechworth.	Cressy.	Hawthorn.	Mansfield.	Bushworth.	Traralgon.
Belfast.	Creswick.	Hatchote.	Maryborough.	Rutherglen.	Trentham.
Banalla.	Dandenong.	Haidberg.	Melbourne.	St. Arnaud.	Tylden.
Berlin.	Daylesford.	Haxham.	Melton.	St. Kilda.	Vaughan.
Branholme.	Digby.	Heywood.	Meredith.	Sale.	Wahgunyah.
Bright.	Donnelly's	Horsham.	Merino.	Sandhurst.	Walhalla.
Brighton.	Creek.	Hotham.	Moonambel.	Sandridge.	Wangaratta.
Broadford.	Drysdale.	Inglewood.	Moonee Ponds.	Scarsdale.	Warrnambool.
Brunswick.	Dunkeld.	Inverleigh.	Mornington.	Sebastopol	Wedderburn.
Buckland.	Dunolly.	Jamieson's.	Mortlake.	(Ballarat).	Whroo.
Bungaree.	Eaglehawk	Kangaroo Flat.	Mt. Blackwood.	Seymour.	Wickliffe.
Buningyong.	(Sandhurst).	Keilor.	Mt. Egerton.	Shelford.	Williamstown.
Campbell's	Behuca.	Kerang.	Moyston.	Skipton.	Winchelsea.
Creek.	Edenhope.	Kew.	Newbridge.	Smeaton.	Wodonga.
Camperdown.	El Dorado.	Kilmor.	Newstead.	Smythesdale.	Woodend.
Caramut.	Eltham.	Kingomer.	Oakleigh.	Snake Valley.	Wood's Point.
Carisbrook.	Emerald Hill.	Kingston.	Omeo.	Snowy Creek.	Yackandandah.
Carlton.	Epsom.	Koroit.	Ondit.	South Yarra.	Yes.
	Footscray.	Kyneton.	Penshurst.	Stawell.	

WEST COAST OF AFRICA.

Gambia (Bathurst).	Lagos.	Sierra Leone (Freetown).
--------------------	--------	--------------------------

WEST INDIES.

Antigua (St. John's and English Harbour).	Bermuda (Hamilton & St. George's).	Montserrat.	St. Vincent (Kingstown).
Bahamas (Nassau).	Dominica (Rosesau).	Nevis (Charlestown).	Tobago (Scarborough).
Barbadoes (Bridgetown).	Grenada (St. George).	St. Kitts (Basseterre).	Trinidad (Port of Spain).
	Jamaica (Kingston).	St. Lucia (Castries).	Turk's Island.

WESTERN AUSTRALIA.

64. The only Post Offices in Western Australia which are authorized to issue Money Orders on the United Kingdom, and to pay Money Orders issued in the United Kingdom on Western Australia, are those at Perth and Albany (King George's Sound), but local arrangements are now in operation in the Colony by which Orders drawn on Perth in favour of persons residing in the under-mentioned Towns and Districts can be negotiated, and the signature of the payee always obtained on the Orders.

Australind.	Champion Bay.	Guildford.	Northam.	Swan.	Victoria Plains.
Beverley.	Fremantle.	Erwin River.	Pinjarrah.	Toodyay.	Wannemooka.
Bunbury.	Gingin.	Mandurah.	Port Gregory.	Vasse.	York.
Canning.	Greenough.	Moore River.	Serpentine.		

65. The renewal of a lapsed Order, the issue of a duplicate Order, or the stoppage of payment of an Order issued by a Colony on the United Kingdom, will be made on application to the Controller of the Metropolitan Office of that portion of the United Kingdom in which such Colonial Order is payable, provided an additional British Inland Rate of Commission be enclosed with the application; except in the case of lapsed Orders, when the additional commission will be deducted from the amount of the new Order issued by the Department; but the lapsed Order must be transmitted with the application for its renewal. Postmasters in the United Kingdom have power to transfer to other offices in the United Kingdom payment of colonial orders originally drawn on their own offices.

66. For repayment of the amount of a Money Order, or for the correction of any error respecting the name of the Payee or Remitter of an Order issued by a Colony on the United Kingdom, the application on the subject, enclosing an additional Colonial Inland rate of Commission, must be addressed to the Controller of the Metropolitan Office of the Colony in which such Order was issued.

TABLE showing the Sums from One Shilling to Ten Pounds payable in BELGIUM on Money Orders issued in the UNITED KINGDOM.

This table has been prepared to show for what sum in British Money a Money Order must be obtained so as to ensure a certain amount being received in Belgium by the person in whose favour the Order is drawn.

TABLE FOR BELGIUM.

Amount of Order drawn in the United Kingdom.	Amount payable in Belgium.	Amount of Order drawn in the United Kingdom.	Amount payable in Belgium.	Amount of Order drawn in the United Kingdom.	Amount payable in Belgium.	Amount of Order drawn in the United Kingdom.	Amount payable in Belgium.	Amount of Order drawn in the United Kingdom.	Amount payable in Belgium.
s. d.	frs. cts.	s. d.	frs. cts.	s. d.	frs. cts.	s. d.	frs. cts.	s. d.	frs. cts.
1 0	1 20	5 0	6 20	9 0	11 20	13 0	16 20	17 0	21 20
1 1	1 30	5 1	6 30	9 1	11 30	13 1	16 30	17 1	21 30
1 2	1 40	5 2	6 40	9 2	11 40	13 2	16 40	17 2	21 40
1 3	1 50	5 3	6 50	9 3	11 50	13 3	16 50	17 3	21 50
1 4	1 60	5 4	6 60	9 4	11 60	13 4	16 60	17 4	21 60
1 5	1 70	5 5	6 70	9 5	11 70	13 5	16 70	17 5	21 70
1 6	1 80	5 6	6 80	9 6	11 80	13 6	16 80	17 6	21 80
1 7	1 90	5 7	6 90	9 7	11 90	13 7	16 90	17 7	21 90
1 8	2 00	5 8	7 00	9 8	12 00	13 8	17 00	17 8	22 00
1 9	2 10	5 9	7 10	9 9	12 10	13 9	17 10	17 9	22 10
1 10	2 20	5 10	7 20	9 10	12 20	13 10	17 20	17 10	22 20
1 11	2 40	5 11	7 40	9 11	12 40	13 11	17 40	17 11	22 40
2 0	2 60	6 0	7 50	10 0	12 50	14 0	17 50	18 0	22 50
2 1	2 60	6 1	7 60	10 1	12 60	14 1	17 60	18 1	22 60
2 2	2 70	6 2	7 70	10 2	12 70	14 2	17 70	18 2	22 70
2 3	2 80	6 3	7 80	10 3	12 80	14 3	17 80	18 3	22 80
2 4	2 90	6 4	7 90	10 4	12 90	14 4	17 90	18 4	22 90
2 5	3 00	6 5	8 00	10 5	13 00	14 5	18 00	18 5	23 00
2 6	3 10	6 6	8 10	10 6	13 10	14 6	18 10	18 6	23 10
2 7	3 20	6 7	8 20	10 7	13 20	14 7	18 20	18 7	23 20
2 8	3 30	6 8	8 30	10 8	13 30	14 8	18 30	18 8	23 30
2 9	3 40	6 9	8 40	10 9	13 40	14 9	18 40	18 9	23 40
2 10	3 50	6 10	8 50	10 10	13 50	14 10	18 50	18 10	23 50
2 11	3 60	6 11	3 60	10 11	13 60	14 11	18 60	18 11	23 60
3 0	3 70	7 0	8 70	11 0	13 70	15 0	18 70	19 0	23 70
3 1	3 80	7 1	8 80	11 1	13 80	15 1	18 80	19 1	23 80
3 2	3 90	7 2	8 90	11 2	13 90	15 2	18 90	19 2	23 90
3 3	4 00	7 3	9 00	11 3	14 00	15 3	19 00	19 3	24 00
3 4	4 10	7 4	9 10	11 4	14 10	15 4	19 10	19 4	24 10
3 5	4 20	7 5	9 20	11 5	14 20	15 5	19 20	19 5	24 20
3 6	4 30	7 6	9 30	11 6	14 30	15 6	19 30	19 6	24 30
3 7	4 40	7 7	9 40	11 7	14 40	15 7	19 40	19 7	24 40
3 8	4 50	7 8	9 50	11 8	14 50	15 8	19 50	19 8	24 50
3 9	4 60	7 9	9 60	11 9	14 60	15 9	19 60	19 9	24 60
3 10	4 70	7 10	9 70	11 10	14 70	15 10	19 70	19 10	24 70
3 11	4 90	7 11	9 90	11 11	14 90	15 11	19 90	19 11	24 90
4 0	5 00	8 0	10 00	12 0	15 00	16 0	20 00	20 0	25 00
4 1	5 10	8 1	10 10	12 1	15 10	16 1	20 10	—	—
4 2	5 20	8 2	10 20	12 2	15 20	16 2	20 20	2	frs. cts.
4 3	5 30	8 3	10 30	12 3	15 30	16 3	20 30	2	50 00
4 4	5 40	8 4	10 40	12 4	15 40	16 4	20 40	3	75 00
4 5	5 50	8 5	10 50	12 5	15 50	16 5	20 50	4	100 00
4 6	5 60	8 6	10 60	12 6	15 60	16 6	20 60	5	125 00
4 7	5 70	8 7	10 70	12 7	15 70	16 7	20 70	6	150 00
4 8	5 80	8 8	10 80	12 8	15 80	16 8	20 80	7	175 00
4 9	5 90	8 9	10 90	12 9	15 90	16 9	20 90	8	200 00
4 10	6 00	8 10	11 00	12 10	16 00	16 10	21 00	9	225 00
4 11	6 10	8 11	11 10	12 11	16 10	16 11	21 10	10	250 00

TABLE showing the Sums from One Shilling to Ten Pounds payable in SWITZERLAND on Money Orders issued in the UNITED KINGDOM.

This table has been prepared to show for what sum in British Money a Money Order must be obtained so as to ensure a certain amount being received in Switzerland by the person in whose favour the Order is drawn.

TABLE FOR SWITZERLAND.

Amount of Order drawn in the United Kingdom.	Amount payable in Switzerland.	Amount of Order drawn in the United Kingdom.	Amount payable in Switzerland.	Amount of Order drawn in the United Kingdom.	Amount payable in Switzerland.	Amount of Order drawn in the United Kingdom.	Amount payable in Switzerland.	Amount of Order drawn in the United Kingdom.	Amount payable in Switzerland.
s. d.	frs. cts.	s. d.	frs. cts.	s. d.	frs. cts.	s. d.	frs. cts.	s. d.	frs. cts.
1 0	1 20	5 0	6 20	9 0	11 30	13 0	16 30	17 0	21 30
1 1	1 30	5 1	6 30	9 1	11 40	13 1	16 40	17 1	21 40
1 2	1 40	5 2	6 50	9 2	11 50	13 2	16 50	17 2	21 50
1 3	1 50	5 3	6 60	9 3	11 60	13 3	16 60	17 3	21 60
1 4	1 60	5 4	6 70	9 4	11 70	13 4	16 70	17 4	21 80
1 5	1 70	5 5	6 80	9 5	11 80	13 5	16 80	17 5	21 90
1 6	1 80	5 6	6 90	9 6	11 90	13 6	16 90	17 6	22 00
1 7	1 90	5 7	7 00	9 7	12 00	13 7	17 00	17 7	22 10
1 8	2 10	5 8	7 10	9 8	12 10	13 8	17 10	17 8	22 20
1 9	2 20	5 9	7 20	9 9	12 20	13 9	17 20	17 9	22 30
1 10	2 30	5 10	7 30	9 10	12 30	13 10	17 40	17 10	22 40
1 11	2 40	5 11	7 40	9 11	12 40	13 11	17 50	17 11	22 50
2 0	2 50	6 0	7 50	10 0	12 50	14 0	17 60	18 0	22 60
2 1	2 60	6 1	7 60	10 1	12 60	14 1	17 70	18 1	22 70
2 2	2 70	6 2	7 70	10 2	12 70	14 2	17 80	18 2	22 80
2 3	2 80	6 3	7 80	10 3	12 80	14 3	17 90	18 3	22 90
2 4	2 90	6 4	7 90	10 4	12 90	14 4	18 00	18 4	23 00
2 5	3 00	6 5	8 00	10 5	13 10	14 5	18 10	18 5	23 10
2 6	3 10	6 6	8 10	10 6	13 20	14 6	18 20	18 6	23 20
2 7	3 20	6 7	8 20	10 7	13 30	14 7	18 30	18 7	23 30
2 8	3 30	6 8	8 30	10 8	13 40	14 8	18 40	18 8	23 40
2 9	3 40	6 9	8 40	10 9	13 50	14 9	18 50	18 9	23 50
2 10	3 50	6 10	8 50	10 10	13 60	14 10	18 60	18 10	23 60
2 11	3 60	6 11	8 70	10 11	13 70	14 11	18 70	18 11	23 70
3 0	3 70	7 0	8 80	11 0	13 80	15 0	18 80	19 0	23 80
3 1	3 80	7 1	8 90	11 1	13 90	15 1	18 90	19 1	24 00
3 2	3 90	7 2	9 00	11 2	14 00	15 2	19 00	19 2	24 10
3 3	4 00	7 3	9 10	11 3	14 10	15 3	19 10	19 3	24 20
3 4	4 10	7 4	9 20	11 4	14 20	15 4	19 20	19 4	24 30
3 5	4 30	7 5	9 30	11 5	14 30	15 5	19 30	19 5	24 40
3 6	4 40	7 6	9 40	11 6	14 40	15 6	19 40	19 6	24 50
3 7	4 50	7 7	9 50	11 7	14 50	15 7	19 50	19 7	24 60
3 8	4 60	7 8	9 60	11 8	14 60	15 8	19 70	19 8	24 70
3 9	4 70	7 9	9 70	11 9	14 70	15 9	19 80	19 9	24 80
3 10	4 80	7 10	9 80	11 10	14 80	15 10	19 90	19 10	24 90
3 11	4 90	7 11	9 90	11 11	14 90	15 11	20 00	19 11	25 00
4 0	5 00	8 0	10 00	12 0	15 00	16 0	20 10	20 0	25 10
4 1	5 10	8 1	10 10	12 1	15 10	16 1	20 20	—	—
4 2	5 20	8 2	10 20	12 2	15 20	16 2	20 30	£	frs. cts.
4 3	5 30	8 3	10 30	12 3	15 40	16 3	20 40	2	50 30
4 4	5 40	8 4	10 40	12 4	15 50	16 4	20 50	3	75 40
4 5	5 50	8 5	10 50	12 5	15 60	16 5	20 60	4	100 60
4 6	5 60	8 6	10 60	12 6	15 70	16 6	20 70	5	125 70
4 7	5 70	8 7	10 70	12 7	15 80	16 7	20 80	6	150 90
4 8	5 80	8 8	10 80	12 8	15 90	16 8	20 90	7	176 00
4 9	5 90	8 9	11 00	12 9	16 00	16 9	21 00	8	201 20
4 10	6 00	8 10	11 10	12 10	16 10	16 10	21 10	9	226 30
4 11	6 10	8 11	11 20	12 11	16 20	16 11	21 20	10	251 60

VII.—POST OFFICE SAVINGS BANKS.

Hours of business.

67. Every Post Office Savings Bank, which is also a Money Order Office, is open for bank business during the same hours as for Money Orders.

Amount of deposits.

68. Deposits of One Shilling, or of any number of shillings, or of pounds and shillings, may be made by any person at the Post Office Savings Banks, provided that such depositor shall not make deposits amounting to more than 30*l.* in any year ending the 31st December, or make any further deposit when the amount standing in his name exceeds 150*l.*, exclusive of interest. When any Depositor's principal and interest amount together to 200*l.*, all interest will cease so long as the balance of the account continues to amount to the said sum of 200*l.*

Name, address, and occupation of Depositor to be furnished, and declaration to be made.

69. On making his first deposit, every person must give his Christian and surname, and state his occupation and residence, and must sign the following declaration, to be witnessed by the Postmaster or by some person known to the Postmaster or by the Minister or a Churchwarden of the parish in which the Depositor dwells, or by a Justice of the Peace; and if such declaration or any part thereof shall not be true the Depositor making the same will forfeit all right to his deposits.

Form of Declaration.

Depositor's Book.	COPY OF DECLARATION TO BE SIGNED BY DEPOSITOR ON MAKING FIRST DEPOSIT.
Place.....	
No.....	
<p>In pursuance of an Act of Parliament, I of</p> <p>do hereby declare to the Postmaster-General that I am desirous on my own behalf to become a Depositor in the Post Office Savings Bank. I do further hereby declare, that I am not directly or indirectly entitled to any deposit in, or benefit from the Funds of this or any other Savings Bank in Great Britain or Ireland, nor to any sum or sums standing in the name or names of any other person or persons in the books of the said Post Office Savings Bank; and I do hereby also testify my consent that my deposits in the said Post Office Savings Bank shall be managed according to the Regulations thereof.</p>	
Witness my hand this	day of 186 .
Signed by the said Depositor in the presence of me,
..... } }
<p>Save and except such benefit as I may be entitled to from being a Member of a Friendly Society legally established; or from such sum or sums as may be standing in my name as Trustee jointly with the name or names and on behalf of any other depositor or depositors.</p>	

If Depositor cannot write.

70. If the Depositor cannot write, then on making the foregoing declaration and in any other case in which his signature is required, the Depositor must, in the presence of a witness, affix his mark to be attested by the witness's signature.

Depositor's book to be issued. Deposits to be reported to the Postmaster-General and acknowledged.

71. Every deposit must be entered in the Depositor's book, and attested by the Officer making such entry, and by the dated stamp of the Office. The book must then be given to the Depositor and kept by him as primary evidence of the receipt of the deposit. When a book is first given to a Depositor he must, in the presence of the Postmaster, sign his name in it. The amount of each deposit, with the name, occupation, and residence of the Depositor, must, upon the day of the receipt thereof, be reported to the Metropolitan Office, and an acknowledgment of such deposit will be forthwith sent by post to the Depositor as conclusive evidence of his claim to its repayment with interest thereon. If the Depositor do not receive the acknowledgment within ten days after making his deposit, he should apply for such acknowledgment to the Principal Office in London.

Interest.

72. Interest calculated yearly at the rate of 2*l.* 10*s.* per cent. per annum will be allowed on every complete pound deposited, reckoned from the first day of the calendar month next following the day on which a complete pound shall have been deposited or completed, up to the first day of the calendar month in which the monies are withdrawn. The interest thus calculated will be at the rate of one halfpenny per calendar month for every complete pound. The interest will be reckoned to the 31st December in every year, and will then be added to the principal.

73. Besides ordinary persons deposits may be made by :—

Persons by whom deposits may be made.

- (A.) A Trustee on behalf of another person, in the joint names of such Trustee and the person on whose account such money shall be so deposited ; but repayment of the same, or any part thereof, will not be made without the receipts of both parties.
- (B.) By or for the benefit of any person under 21 years of age ; and repayment will be made to such minor if more than 7 years old, as if he were of full age.
- (C.) By married women.—Deposits so made or made by a woman who shall afterwards marry will be repaid to any such woman unless her husband shall give notice in writing of such marriage to the Postmaster-General and shall require payment to be made to him.*
- (D.) By the Trustees of any legally established Friendly, Charitable, or Provident Society, or Penny Savings Bank, provided such Trustees make application by post to the Controller of the Savings Bank Department accompanied by a copy of their rules. Such Societies, &c. are allowed to invest considerably beyond the usual limit, or without restriction as to amount, according to circumstances.
- (E.) In the name of the Registrar of any County Court. Under the 24th section of the Act 30 & 31 Vict. c. 142 (County Courts Act), "trust moneys" not in excess of 500*l.* may be thus deposited ; and under the 26th section, money paid into a County Court in "equitable proceedings" may be deposited by the Registrar without restriction as to amount.

74. The Depositor's book must be forwarded *once in each year, on the anniversary of the day on which the first deposit was made*, to the principal office in a cover (to be obtained at any Post Office Savings Bank), in order that the entries may be compared with the entries in the books of the Postmaster-General, and that the interest due to the Depositor may be inserted in it.

Depositor's book to be sent once a year to Principal Office.

75. No charge will be made for the books at first supplied to Depositors, or for books issued to them in continuation thereof, but if any Depositor shall lose his book, and shall desire a new book, application must be made by him to the Controller of the Savings Bank Department by letter, stating the circumstances, and enclosing Postage Stamps of the value of One Shilling to pay for the new book should the application be granted.

No charge for book at first supplied. Charge for duplicate book.

76. No charge for Postage will be made upon Depositors for the transmission of their books to the Principal Office, or for the return thereof to them, or for any applications they may have to make for acknowledgments of deposits, or for any application or necessary letter of inquiry respecting the sums deposited by them, or for the replies thereto.

No postage charged for transit of books, &c.

77. A Depositor in the Post Office Savings Bank may transfer his deposits to any other Savings Bank legally established ; and, on his written application, accompanied by his book, to the Chief Office of the Postmaster-General, in a form to be obtained at any Post Office Savings Bank, he will be furnished with a certificate of the whole amount due to him, and his account with the Post Office Savings Bank will thereupon be closed. A Depositor in any legally established Savings Bank may transfer his account to the Post Office Savings Bank, and may require from the trustees or managers of such bank a certificate, stating the amount due to him, and thereupon his account with such bank will be closed. The certificate may be delivered at any Post Office Savings Bank and will be received as a deposit of the amount therein set forth ; and on the certificate being forwarded to London, and verified by the National Debt Commissioners, an account for the amount thereof will be opened with the Depositor, and an acknowledgment for the amount will be sent to him.

Transfers of deposits.

* Under the 2nd section of the Act 33 & 34 Vict. c. 93, deposits made by a Married Woman after the passing of the Act are to be deemed her separate property ; provided that if any such deposits are made by a Married Woman by means of moneys of her husband, without his consent, the Court of Chancery in England or Ireland, or in England the Judge of the County Court of the district in which either party resides, may, upon application, under the 9th section of the Act, order such deposits, or any part thereof, to be paid to the husband. By section 16, the Act does not extend to Scotland.

With-
drawals of
deposits.

78. Any Depositor wishing to withdraw the whole or part of the sum deposited by him, must make application for the same in a Form which may be obtained at any Post Office Savings Bank. In this Form the Depositor must give the Particulars therein required, and on receipt of it at the General Post Office in London, a warrant for the amount required, payable at the office named by the Depositor, will be sent to him by post. This warrant must be presented by the Depositor at the Post Office named thereon, together with the Depositor's book, in which the Postmaster will enter the amount repaid, and attest the entry with his signature and the dated stamp of his office. The Postmaster will take from the Depositor a receipt (not chargeable with stamp duty) on the warrant for the amount repaid to him. The Postmaster-General will endeavour to prevent fraud, and to identify every Depositor transacting business with the Post Office Savings Bank; but if any person shall obtain possession of a Depositor's book and then fraudulently represent himself to be the Depositor, and by forwarding the proper notice of withdrawal, and by presentation of the Depositor's book, and compliance with the Rules of the Department, shall obtain any sum of money belonging to that Depositor, the Postmaster-General will not be responsible for the loss thereof.

Repay-
ments.

79. Repayments will be made only to the Depositor in person, or to the bearer of an order under his hand, signed in the presence of either the Minister or a Churchwarden of the parish in which the Depositor resides, of a Justice of the Peace, or, in case of sickness, of the Medical Attendant. If the Depositor be resident abroad, the signature must be verified by some constituted authority of the place in which he resides. A Form of Order, to be signed by the Depositor on such occasions, may be obtained at the Post Office at which the warrant is made payable. Money invested under the Act 30 & 31 Vict. c. 142 (County Courts Act), in the name of the Registrar of a County Court, can only be withdrawn upon authority addressed to the Postmaster-General by the Commissioners of Her Majesty's Treasury.

Funds of
deceased
Depositors
not exceed-
ing 50*l*.

80. In case any Depositor shall die leaving any sum of money not exceeding 50*l*, exclusive of interest, deposited in the Post Office Savings Bank, and Probate of his Will, or Letters of Administration, be not produced, or if notice in writing of the existence of a Will, and intention to prove the same, or to take out Letters of Administration, be not given at the Principal Office within one month from the death of the Depositor; or if such notice be given, but such Will be not proved, or Letters of Administration be not taken out, and the Probate or Letters of Administration (as the case may be) produced to the Postmaster-General within two months from the death of the Depositor, it will be lawful for the Postmaster-General, after such period of one or two months, as the case may be, to pay and divide such funds at his discretion to or amongst the widow or relatives of the deceased Depositor or any one or more of them; or, if he shall think proper, according to the Statute of Distributions.

Funds of
deceased
Depositors
above 50*l*.

81. In case any Depositor shall die leaving any sum of money in the Post Office Savings Bank which (exclusive of interest) shall exceed the Sum of Fifty Pounds, the same will only be paid to the Executor or Administrator on the production of the Probate of the Will or Letters of Administration of the Estate or Effects of the deceased Depositor.

Payment on
death of a
Depositor
being ille-
gitimate
and dying
intestate.

82. If any Depositor, being illegitimate, shall die intestate, leaving any person or persons, who but for the illegitimacy of such Depositor, and of such person or persons, would be entitled to the money due to such deceased Depositor, it will be lawful for the Postmaster-General, with the authority in writing of the Barrister-at-Law appointed to certify the Rules of Savings Banks, to pay the money of such deceased Depositor to any one or more of the persons who in his opinion would have been entitled to the same according to the Statute of Distributions if the said Depositor had been legitimate,

Certificate
for exemp-

83. For the purpose of obtaining, free of Stamp Duty, a Probate of Will or Letters of Administration, a certificate of the amount due to the deceased

Depositor will be granted on application to the Controller of the Savings Bank Department by the proper parties. tion from Stamp Duty.

84. If any Depositor shall become insane, or otherwise incapacitated to act, and the same shall be proved to the satisfaction of the Postmaster-General, then the Postmaster-General, if he shall be satisfied of the urgency of the case, may authorize payment from time to time out of the funds of such Depositor to any person whom he shall judge proper to receive it. Incapacitated Depositors.

85. If any dispute shall arise between the Postmaster-General and any Depositor, or any executor, administrator, next of kin, or creditor, or assignee of a Depositor who may become bankrupt or insolvent, or any person claiming to be such executor, administrator, next of kin, creditor, or assignee, or to be entitled to any money deposited in the Post Office Savings Bank, the matter in dispute must be referred in writing to the Barrister-at-Law appointed under the Savings Banks Acts, and whatever award shall be made by the said Barrister will be binding and final without any appeal. Settlement of disputes.

86. The officers of the Postmaster-General engaged in the receipt or payment of deposits will not disclose the name of any Depositor, nor the amount deposited or withdrawn by him, except to the Postmaster-General, or to such of his Officers as may be appointed to assist in carrying out the provisions of the Post Office Savings Bank Act. Secrecy.

VIII.—GOVERNMENT INSURANCES AND ANNUITIES.

87. The Postmaster-General is empowered, under the Act 27 & 28 Victoria, cap. 43., to insure the lives of persons of either sex, between the ages of 16 and 60, for not less than 20l. or more than 100l. He is also empowered under the same Act to grant Immediate or Deferred Annuities of not more than 50l. on the lives of persons of either sex, and of the age of 10 years and upwards. The persons whose lives are insured, or to whom Annuities are granted, by the Postmaster-General, have direct Government security for the payment of the money, at the proper time.

88. Certain Post Offices (the names of which may be obtained at any Post Office) have been opened for the receipt of proposals for the Insurance of Lives and the purchase of Annuities, and forms of proposal, with full instructions for filling up and delivering these forms, may be obtained at these Post Offices.

89. Tables of the premiums to be charged for the Insurance of Lives; for the grant of Immediate Annuities; for the grant of Deferred Annuities or Deferred Monthly Allowances, without return of purchase money, and for the grant of Deferred Annuities or Deferred Monthly Allowances, with return of purchase money, have been printed, and may be seen at the Post Offices which have been opened for the receipt of proposals. These tables may also be obtained of Messrs. Eyre and Spottiswoode, London. The price of the Tables for the Insurance of Lives and the grant of Annuities without return of purchase money is 3½d. The price of the Tables for the grant of Annuities with return of purchase money is 2d. If sent by post, 5d. is charged in the one case, and 3d. in the other. The whole of the Tables for the Insurance of Lives and the purchase of Deferred Monthly Allowances, and copious extracts from the Tables for the purchase of Deferred Annuities, are given in the following pages.

90. The premiums to be charged for the Insurance of Lives vary with the ages of the persons whose lives are to be insured, and with the mode in which they are to be paid.

91. The Life of a Man or Woman in his or her 30th year may be insured for 100l. under any one of the following arrangements:—

	£	s.	d.
By a single payment of - - - - -	-	43	3 7
By an annual payment, throughout life, of - - - - -	-	2	6 7
By a quarterly payment, throughout life, of - - - - -	-	0	13 0
By a monthly payment, throughout life, of - - - - -	-	0	4 4
By a fortnightly payment, throughout life, of - - - - -	-	0	2 2

32 *Regulations respecting Government Insurances, &c.*

	£	s.	d.
By an annual payment, until the insured person reaches the age of 60, of - - - - -	2	13	10
By a quarterly payment, until the insured person reaches the age of 60, of - - - - -	0	15	0
By a monthly payment, until the insured person reaches the age of 60, of - - - - -	0	5	0
By a fortnightly payment of - - - - -	0	2	6

Smaller sums may be insured by proportionate payments, but no one of the periodical payments must be of less amount than two shillings.

92. No one life can be insured for less than 20*l.* in the whole; but when a life has been insured for 20*l.*, further insurances may be effected on the same life from time to time, for any amount, until the whole sum for which it is insured amounts to 100*l.*

93. If, after having duly made his payments for a period of five years, the insured person shall be unable to continue, or shall desire to discontinue, such payments, a portion of the premiums paid by him (which portion will in no case be less than one-third of the whole sum paid by him) will be returned to him.

94. The sums to be charged for the purchase of Immediate Annuities will vary with the age and sex of the person on whose life the Annuity is to depend:

A Man aged 65 can purchase an Immediate Annuity of 10 <i>l.</i> , payable half-yearly, for - - - - -	£	s.	d.
	88	18	4
A Woman of the same age can purchase a like Annuity for	103	16	8
A Man aged 70 can purchase an Immediate Annuity of 10 <i>l.</i> , payable half-yearly, for - - - - -	73	3	4
A Woman of the same age can purchase a like Annuity for	84	19	2

95. The sums to be charged for the purchase of Deferred Annuities, or Deferred Monthly Allowances, will vary with the age and sex of the person on whose life the Annuity or Monthly Allowance is to depend; and with the length of the term for which the Annuity is deferred, (or, in other words, with the number of years which are to pass before the commencement of the Annuity,) and with the conditions of the contract as to the mode of purchase, mode of payment, and return or non-return of purchase money.

96. When the condition of the contract is to be that no part of the purchase money shall, in any event, be returned:—

A Man aged 30 may purchase a Deferred Annuity of 10 <i>l.</i> , to commence on his reaching the age of 60, and to be payable half-yearly, either by an immediate payment of - - - - -	£	s.	d.
	24	3	4
or,			
By an annual payment, until he reaches the age of 60, of - - - - -	1	8	4
A Woman of like age may purchase a like Annuity by an immediate payment of - - - - -	32	8	4
or,			
An annual payment, up to 60, of - - - - -	1	17	6

and a Man aged 30 may purchase a Deferred Allowance of 2*l.* 7*s.* 3*d.* per month, to commence when he reaches the age of 60, by a payment until he reaches that age, of 8*s.* per month; and a woman of like age may, by a like payment of 8*s.* per month, purchase a Deferred Allowance of 1*l.* 16*s.* 7*d.*, to commence when she reaches the age of 60.

97. When the condition of the contract is that, in the event of the death of the person on whose life the Annuity or Allowance is to depend before the commencement of the Annuity or Allowance, the purchase money is to be returned to his representatives, and that if the purchaser at any time before

the commencement of the Annuity or Allowance is unable to continue, or wishes to discontinue, the purchase, the purchase money shall be returned to him; the price charged will be higher than when no such condition is made.

Under this condition, a Man aged 30 may purchase a Deferred Annuity of 10*l.*, to commence when he attains to 60 years of age, and to be payable half-yearly, either by an immediate payment of

£	s.	d.
40	9	2

or,

By an annual payment, until he attains to 60 years, of

2	0	10
---	---	----

And a Woman of like age may purchase a like Annuity, either by an immediate payment of

47	0	10
----	---	----

or,

By an annual payment of

2	7	6
---	---	---

and a Man aged 30 may purchase an allowance of 1*l.* 14*s.* 2*d.* per month, to commence when he attains the age of 60 years, by a monthly payment of 8*s.*; and a Woman of like age, by a like payment, until she reaches the age of 60 years, may purchase an allowance of 1*l.* 9*s.* 4*d.* per month.

98. The Annuity or Monthly Allowance granted on any one life must not exceed 50*l.* per annum, or 4*l.* 3*s.* 4*d.* per month; but purchasers need not purchase the whole amount of such Annuity or Allowance at one time. They may begin by purchasing such part as they can afford to purchase, and go on increasing their purchases from time to time as their circumstances will permit.

99. Husband and Wife may each be insured to the full Amount of 100*l.*, and may each purchase an Annuity of 50*l.* or a Monthly Allowance of 4*l.* 3*s.* 4*d.* Any two persons may purchase an Annuity on their joint lives, with or without continuance of the Annuity to the survivor.

100. Persons contracting for the Insurance of their Lives, or for the purchase of Annuities or Monthly Allowances, will be allowed to pay their periodical premiums or instalments of purchase money at such of the Post Offices, which have been or may hereafter be opened for the purpose, as will suit them best.

101. Persons proposing to effect insurances on their lives, or to purchase Deferred Monthly Allowances, must provide, at their own cost, such certificates of birth or baptism, or other evidence of age, as shall be required from them, but will not be required to pay any fee for medical examination, or to pay the cost of any inquiry which the Postmaster-General may think fit to make with regard to their health, habits, age, and occupation, or to pay any fee for the issue of any contracts which may be made in accordance with their proposals, or to pay any postage for the transmission of their proposals, or for the transmission of any correspondence arising out of such proposals between them and the Postmaster-General; inasmuch as a provision for all such costs and charges is included in the premiums which they will be required to pay, in accordance with the Tables framed for the purpose for the Insurance of their Lives or the purchase of Deferred Monthly Allowances.

102. Persons proposing to purchase Immediate or Deferred Annuities, payable half-yearly, must provide at their own cost such certificates of birth or baptism, or other evidence of age as shall be required of them; and, inasmuch as the premiums fixed by the Tables framed for the grant of such Annuities do not include any provision for costs and charges, must pay, at the time of purchase, a fee of 1*s.* for every 1*l.* of Annuity purchased.

1	2	3	4	5	6	7	8	9	10
When the Age of the person desiring to be insured will be at his next Birthday.	The following Sums may be Insured by the Payment once and for all of the under-mentioned Sums.								When the Age of the Person desiring to be insured will be at his next Birthday.
	£20.	£25.	£30.	£35.	£40.	£45.	£50.	£100.	
	£ s. d.	£ s. d.	£ s. d.	£ s. d.	£ s. d.	£ s. d.	£ s. d.	£ s. d.	
17	7 2 8	8 17 10	10 13 0	12 8 2	14 3 4	15 18 6	17 11 8	35 3 5	17
18	7 5 3	9 1 0	10 16 10	12 12 8	14 8 5	16 4 3	17 18 0	35 16 1	18
19	7 7 8	9 4 1	11 0 6	12 16 11	14 13 4	16 9 9	18 4 2	36 8 4	19
20	7 10 1	9 7 1	11 4 1	13 1 1	14 18 1	16 15 1	18 10 1	37 0 2	20
21	7 12 4	9 9 10	11 7 5	13 5 0	15 2 7	17 0 2	18 15 9	37 11 5	21
22	7 14 7	9 12 9	11 10 11	13 9 0	15 7 2	17 5 4	19 1 5	38 2 11	22
23	7 16 11	9 15 8	11 14 5	13 13 1	15 11 10	17 10 7	19 7 3	38 14 7	23
24	7 19 4	9 18 8	11 18 0	13 17 8	15 16 7	17 15 11	19 13 3	39 6 6	24
25	8 1 9	10 1 8	12 1 7	14 1 6	16 1 6	18 1 5	19 19 4	39 18 8	25
26	8 4 3	10 4 9	12 5 4	14 5 11	16 6 5	18 7 0	20 5 6	40 11 1	26
27	8 6 9	10 7 11	12 9 2	14 10 4	16 11 6	18 13 8	20 11 11	41 3 9	27
28	8 9 4	10 11 2	12 13 0	14 14 10	16 16 8	18 18 6	20 18 4	41 16 9	28
29	8 12 0	10 14 6	12 17 0	14 19 6	17 2 0	19 4 6	21 5 0	42 10 0	29
30	8 14 9	10 17 11	13 1 1	15 4 3	17 7 5	19 10 8	21 11 10	43 3 7	30
31	8 17 6	11 1 5	13 5 3	15 9 1	17 13 0	19 16 10	21 18 9	43 17 6	31
32	9 0 4	11 4 11	13 9 6	15 14 1	17 18 8	20 3 3	22 5 10	44 11 8	32
33	9 3 3	11 8 7	13 13 10	15 19 2	18 4 6	20 9 10	22 13 1	45 6 2	33
34	9 6 3	11 12 3	13 18 4	16 4 4	18 10 5	20 16 6	23 0 6	46 1 0	34
35	9 9 3	11 16 1	14 2 10	16 9 8	18 16 6	21 3 4	23 8 1	46 16 2	35
36	9 12 4	11 19 11	14 7 6	16 15 1	19 2 8	21 10 3	23 15 10	47 11 8	36
37	9 15 6	12 3 11	14 12 3	17 0 7	19 9 0	21 17 4	24 3 9	48 7 6	37
38	9 18 9	12 7 11	14 17 1	17 6 8	19 15 5	22 4 7	24 11 10	49 3 7	38
39	10 2 0	12 12 0	15 2 0	17 12 0	20 2 0	22 12 0	25 0 0	50 0 0	39
40	10 5 4	12 16 2	15 7 1	17 17 11	20 8 9	22 19 7	25 8 5	50 16 9	40
41	10 8 9	13 0 6	15 12 2	18 3 10	20 15 6	23 7 3	25 16 11	51 13 10	41
42	10 12 3	13 4 10	15 17 4	18 9 11	21 2 6	23 15 1	26 5 7	52 11 2	42
43	10 15 9	13 9 3	16 2 8	18 16 1	21 9 7	24 3 0	26 14 5	53 8 10	43
44	10 19 5	13 13 9	16 8 1	19 2 5	21 16 9	24 11 1	27 3 5	54 6 10	44
45	11 3 0	13 18 3	16 18 6	19 8 9	22 4 6	24 19 3	27 12 6	55 5 1	45
46	11 6 9	14 2 11	16 19 1	19 15 3	22 11 6	25 7 8	28 1 10	56 3 7	46
47	11 10 6	14 7 8	17 4 9	20 1 10	22 19 0	25 16 1	28 11 3	57 2 6	47
48	11 14 4	14 12 5	17 10 6	20 8 7	23 6 8	26 4 9	29 0 10	58 1 7	48
49	11 18 3	14 17 3	17 16 4	20 15 4	23 14 5	26 13 6	29 10 6	59 1 0	49
50	12 2 2	15 2 2	18 2 3	21 2 3	24 2 4	27 2 4	30 0 4	60 0 9	50
51	12 6 2	15 7 2	18 8 3	21 9 3	24 10 4	27 11 4	30 10 4	61 0 9	51
52	12 10 2	15 12 2	18 14 2	21 16 3	24 18 3	28 0 3	31 0 3	62 0 7	52
53	12 14 2	15 17 2	19 0 2	22 3 3	25 6 3	28 9 3	31 10 4	63 0 7	53
54	12 18 2	16 2 3	19 6 8	22 10 4	25 14 4	28 18 5	32 0 5	64 0 10	54
55	13 2 3	16 7 4	19 12 5	22 17 6	26 2 6	29 7 7	32 10 8	65 1 3	55
56	13 6 5	16 12 6	19 18 7	23 4 8	26 10 9	29 16 11	33 1 0	66 1 11	56
57	13 10 7	16 17 9	20 4 10	23 12 0	26 19 1	30 6 3	33 11 5	67 2 9	57
58	13 14 9	17 3 0	20 11 2	23 19 4	27 7 6	30 15 9	34 1 11	68 3 10	58
59	13 19 0	17 8 3	20 17 6	24 6 9	27 16 0	31 5 3	34 12 6	69 4 11	59
60	14 3 3	17 13 7	21 3 10	24 14 2	28 4 6	31 14 10	35 3 1	70 6 2	60
1	2	3	4	5	6	7	8	9	10

	The Payment of 100 <i>l.</i> at Death may be secured by paying the Annual Premiums as under.	By paying 1 <i>l.</i> a Year the Payment of the following Sums at Death may be secured.	By paying 2 <i>s.</i> a Month the Payment of the following Sums at Death may be secured.	The Payment of 100 <i>l.</i> at Death may be secured by paying Annual Premiums as under until the assured Person reaches the Age of 60 Years if he live so long.	By paying 2 <i>s.</i> a Month until the Age of 60, if the assured Person lives so long, Payment of the under-mentioned Sums at Death, whether before or after 60, may be secured.	
1	2	3	4	5	6	7
Age next Birthday.	Annual Premium.	Sums Insured.	Sums Insured.	Annual Premium.	Sums Insured.	Age next Birthday.
17	£ s. d.	£ s. d.	£ s. d.	£ s. d.	£ s. d.	17
18	1 13 6	59 15 6	64 6 0	1 16 1	59 14 5	18
19	1 14 5	58 3 5	62 11 2	1 17 3	57 17 11	19
20	1 15 4	56 13 5	60 18 8	1 18 4	56 3 7	20
	1 16 2	55 5 7	59 8 5	1 19 6	54 11 4	
21	1 17 1	53 19 9	58 0 6	2 0 7	53 1 2	21
22	1 18 0	52 14 3	56 12 10	2 1 10	51 11 2	22
23	1 18 11	51 9 1	55 5 7	2 3 0	50 1 6	23
24	1 19 10	50 4 2	53 18 7	2 4 4	48 12 1	24
25	2 0 10	48 19 6	52 11 10	2 5 8	47 2 11	25
26	2 1 11	47 15 1	51 5 4	2 7 2	45 13 10	26
27	2 3 0	46 10 11	49 19 1	2 8 8	44 5 0	27
28	2 4 1	45 6 11	48 13 1	2 10 4	42 16 3	28
29	2 5 4	44 3 2	47 7 4	2 12 0	41 7 8	29
30	2 6 7	42 19 7	46 1 10	2 13 10	39 19 4	30
31	2 7 10	41 16 3	44 16 6	2 15 10	38 11 1	31
32	2 9 3	40 13 2	43 11 6	2 17 11	37 3 0	32
33	2 10 8	39 10 3	42 6 8	3 0 2	35 15 1	33
34	2 12 2	38 7 8	41 2 1	3 2 7	34 7 4	34
35	2 13 6	37 5 3	39 17 10	3 5 2	32 19 9	35
36	2 15 4	36 3 1	38 13 10	3 8 0	31 12 4	36
37	2 17 1	35 1 3	37 10 2	3 11 1	30 5 1	37
38	2 18 10	33 19 8	36 6 10	3 14 4	28 18 9	38
39	3 0 9	32 18 5	35 3 9	3 18 0	27 11 2	39
40	3 2 9	31 17 6	34 1 0	4 1 11	26 4 6	40
41	3 4 10	30 16 9	32 13 7	4 6 3	24 17 11	41
42	3 7 1	29 16 5	31 16 6	4 11 1	23 11 7	42
43	3 9 5	28 16 5	30 14 10	4 16 5	22 5 5	43
44	3 11 10	27 16 9	29 13 6	5 2 4	20 19 4	44
45	3 14 5	26 17 4	28 12 6	5 9 1	19 13 6	45
46	3 17 2	25 18 4	27 11 10	5 16 8	18 7 8	46
47	4 0 1	24 19 8	26 11 7	6 5 5	17 3 0	47
48	4 3 2	24 1 3	25 11 8	6 15 7	15 16 4	48
49	4 6 4	23 3 3	24 12 2	7 7 5	14 10 9	49
50	4 9 10	22 5 7	23 13 0	8 1 7	13 5 2	50
51	4 13 5	21 8 2	22 14 2			51
52	4 17 3	20 11 6	21 16 0			52
53	5 1 3	19 15 2	20 18 4			53
54	5 5 6	18 19 3	20 1 1			54
55	5 10 0	18 3 7	19 4 1			55
56	5 14 10	17 8 4	18 7 6			56
57	6 0 0	16 13 4	17 11 4			57
58	6 5 6	15 18 9	16 15 6			58
59	6 11 5	15 4 6	16 0 0			59
60	6 17 3	14 10 7	15 5 0			60
1	2	3	4	5	6	

DEFERRED LIFE ANNUITIES.—MONEY RETURNABLE.

TABLE showing the MONTHLY ALLOWANCE which a payment of Eight Shillings per Annuity is to depend. The first Monthly Payment of the said Annuity will in all any one of the under-mentioned Periods, reckoning such Periods from the Day of cation of the Party, if the Annuity shall not have commenced, or on the Death of

Age of the Person at the time of Purchase upon whose Life the Annuity is to depend.	Monthly Allowance payable on the first day of the Month next following the expiration of 10 YEARS, reckoning from the day of purchase.		Monthly Allowance payable on the first day of the Month next following the expiration of 15 YEARS, reckoning from the day of purchase.		Monthly Allowance payable on the first day of the Month next following the expiration of 20 YEARS, reckoning from the day of purchase.		Monthly Allowance payable on the first day of the Month next following the expiration of 25 YEARS, reckoning from the day of purchase.	
	Males.	Females.	Males.	Females.	Males.	Females.	Males.	Females.
10	£ 4 5	0 4 1	0 7 4	0 6 10	0 11 0	0 10 3	0 15 9	0 14 7
11	0 4 6	0 4 1	0 7 5	0 6 10	0 11 1	0 10 4	0 15 11	0 14 9
12	0 4 6	0 4 2	0 7 5	0 6 11	0 11 2	0 10 5	0 16 1	0 14 10
13	0 4 6	0 4 2	0 7 6	0 7 0	0 11 4	0 10 6	0 16 4	0 15 0
14	0 4 6	0 4 2	0 7 7	0 7 0	0 11 5	0 10 7	0 16 6	0 15 2
15	0 4 7	0 4 3	0 7 7	0 7 1	0 11 7	0 10 8	0 16 9	0 15 4
16	0 4 7	0 4 3	0 7 8	0 7 2	0 11 8	0 10 10	0 17 0	0 15 6
17	0 4 7	0 4 3	0 7 9	0 7 2	0 11 10	0 10 11	0 17 3	0 15 8
18	0 4 8	0 4 4	0 7 10	0 7 3	0 12 0	0 11 0	0 17 6	0 15 10
19	0 4 8	0 4 4	0 7 11	0 7 4	0 12 1	0 11 2	0 17 10	0 16 1
20	0 4 9	0 4 5	0 8 0	0 7 5	0 12 3	0 11 3	0 18 1	0 16 4
21	0 4 9	0 4 5	0 8 1	0 7 6	0 12 6	0 11 4	0 18 6	0 16 6
22	0 4 10	0 4 6	0 8 2	0 7 6	0 12 8	0 11 6	0 18 10	0 16 9
23	0 4 10	0 4 6	0 8 3	0 7 7	0 12 10	0 11 8	0 19 3	0 17 1
24	0 4 11	0 4 7	0 8 5	0 7 8	0 13 1	0 11 10	0 19 8	0 17 4
25	0 4 11	0 4 7	0 8 6	0 7 9	0 13 4	0 12 0	1 0 2	0 17 8
26	0 5 0	0 4 8	0 8 7	0 7 10	0 13 7	0 12 2	1 0 8	0 18 0
27	0 5 1	0 4 8	0 8 8	0 8 0	0 13 10	0 12 4	1 1 2	0 18 4
28	0 5 2	0 4 9	0 8 11	0 8 1	0 14 2	0 12 6	1 1 9	0 18 9
29	0 5 2	0 4 9	0 9 1	0 8 2	0 14 6	0 12 9	1 2 3	0 19 2
30	0 5 3	0 4 10	0 9 2	0 8 3	0 14 10	0 13 0	1 2 10	0 19 8
31	0 5 4	0 4 11	0 9 5	0 8 5	0 15 2	0 13 3	1 3 5	1 0 1
32	0 5 5	0 4 11	0 9 7	0 8 6	0 15 7	0 13 6	1 4 0	1 0 8
33	0 5 6	0 5 0	0 9 9	0 8 8	0 16 0	0 13 9	1 4 8	1 1 2
34	0 5 7	0 5 1	0 10 0	0 8 10	0 16 4	0 14 1	1 5 4	1 1 9
35	0 5 9	0 5 2	0 10 3	0 9 0	0 16 9	0 14 5	1 6 0	1 2 5
36	0 5 10	0 5 2	0 10 6	0 9 2	0 17 3	0 14 9	1 6 10	1 3 1
37	0 5 11	0 5 3	0 10 9	0 9 4	0 17 8	0 15 2	1 7 8	1 3 10
38	0 6 1	0 5 4	0 11 1	0 9 6	0 18 1	0 15 7	1 8 8	1 4 7
39	0 6 3	0 5 6	0 11 4	0 9 9	0 18 7	0 16 0	1 9 8	1 5 5
40	0 6 4	0 5 7	0 11 7	0 10 0	0 19 2	0 16 5	1 10 9	1 6 4
41	0 6 6	0 5 8	0 11 11	0 10 3	0 19 8	0 16 11		
42	0 6 8	0 5 9	0 12 3	0 10 6	1 0 4	0 17 6		
43	0 6 10	0 5 11	0 12 6	0 10 9	1 1 0	0 18 1		
44	0 7 0	0 6 1	0 12 10	0 11 1	1 1 10	0 18 8		
45	0 7 2	0 6 2	0 13 3	0 11 5	1 2 7	0 19 4		
46	0 7 4	0 6 4	0 13 8	0 11 9				
47	0 7 7	0 6 6	0 14 1	0 12 1				
48	0 7 9	0 6 8	0 14 7	0 12 6				
49	0 8 0	0 6 10	0 15 1	0 12 11				
50	0 8 3	0 7 1	0 15 8	0 13 5				
51	0 8 6	0 7 3						
52	0 8 9	0 7 6						
53	0 9 0	0 7 9						
54	0 9 4	0 8 0						
55	0 9 9	0 8 4						

DEFERRED LIFE ANNUITIES.—MONEY RETURNABLE.

Month will purchase, according to the Age and Sex of the Person upon whose Life the cases become due and payable on the SECOND Monthly Day of Payment next following Purchase. In this class of Annuities the Purchase Money will be returned on Application to the Party.

Monthly Allowance payable on the first day of the Month next following the expiration of 30 YEARS, reckoning from the day of purchase.		Monthly Allowance payable on the first day of the Month next following the expiration of 35 YEARS, reckoning from the day of purchase.		Monthly Allowance payable on the first day of the Month next following the expiration of 40 YEARS, reckoning from the day of purchase.		Monthly Allowance payable on the first day of the Month next following the expiration of 45 YEARS, reckoning from the day of purchase.		Monthly Allowance payable on the first day of the Month next following the expiration of 50 YEARS, reckoning from the day of purchase.	
Males.	Females.	Males.	Females.	Males.	Females.	Males.	Females.	Males.	Females.
£ s. d.	£ s. d.	£ s. d.	£ s. d.	£ s. d.	£ s. d.	£ s. d.	£ s. d.	£ s. d.	£ s. d.
1 1 11	1 0 1	1 10 5	1 7 4	2 2 6	1 17 2	2 19 7	2 11 3	4 3 4	3 11 8
1 2 3	1 0 4	1 11 0	1 7 9	2 3 7	1 17 11	3 1 2	2 12 6	4 5 10	3 13 10
1 2 7	1 0 7	1 11 7	1 8 2	2 4 8	1 18 8	3 2 8	2 13 10	4 8 7	3 16 2
1 3 0	1 0 10	1 12 4	1 8 7	2 5 9	1 19 6	3 4 4	2 15 3	4 11 7	3 18 8
1 3 4	1 1 1	1 13 1	1 9 1	2 6 11	2 0 5	3 6 1	2 16 9	4 14 11	4 1 5
1 3 9	1 1 4	1 13 10	1 9 7	2 8 1	2 1 4	3 7 11	2 18 5	4 18 6	4 4 4
1 4 3	1 1 8	1 14 8	1 10 2	2 9 4	2 2 4	3 10 0	3 0 2		
1 4 9	1 2 0	1 15 7	1 10 10	2 10 7	2 3 5	3 12 3	3 2 1		
1 5 3	1 2 4	1 16 5	1 11 5	2 11 11	2 4 7	3 14 8	3 4 2		
1 5 10	1 2 9	1 17 4	1 12 2	2 13 4	2 5 10	3 17 5	3 6 5		
1 6 6	1 3 2	1 18 4	1 12 11	2 14 10	2 7 2	4 0 4	3 8 10		
1 7 2	1 3 7	1 19 4	1 13 9	2 16 6	2 8 7				
1 7 10	1 4 1	2 0 4	1 14 7	2 18 3	2 10 2				
1 8 6	1 4 7	2 1 4	1 15 6	3 0 3	2 11 10				
1 9 3	1 5 2	2 2 6	1 16 6	3 2 6	2 13 7				
1 10 0	1 5 9	2 3 8	1 17 7	3 4 10	2 15 6				
1 10 9	1 6 5	2 5 0	1 18 8						
1 11 6	1 7 1	2 6 5	1 19 11						
1 12 4	1 7 9	2 8 0	2 1 3						
1 13 3	1 8 6	2 9 9	2 2 8						
1 14 2	1 9 4	2 11 7	2 4 3						
1 15 2	1 10 3								
1 16 4	1 11 3								
1 17 7	1 12 3								
1 18 11	1 13 5								
1 18 11	1 14 7								

Regulations respecting Government Insurances, &c.

DEFERRED LIFE ANNUITIES.—MONEY RETURNABLE.

TABLES showing the YEARLY SUM, and also the Money to be paid down in ONE SUM, at according to the Age and Sex of the Person upon whose Life the Annuity is to due and be payable on the SECOND Quarterly Day of Payment next following any In this Class of Annuities the Purchase Money will be returned, on application of the

Age of the Person at the time of Purchase upon whose Life the Annuity is to depend.	For an Annuity of £1 payable at the Second Quarter next following the expiration of 10 YEARS, reckoning from the day of Purchase.				For an Annuity of £1 payable at the Second Quarter next following the expiration of 15 YEARS, reckoning from the day of Purchase.			
	Males.		Females.		Males.		Females.	
	Yearly Sum required.	Money to be paid down in One Sum at the time of Purchase	Yearly Sum required.	Money to be paid down in One Sum at the time of Purchase	Yearly Sum required.	Money to be paid down in One Sum at the time of Purchase	Yearly Sum required.	Money to be paid down in One Sum at the time of Purchase
If 10 and under 11-	1 10 4	14 5 9	1 12 11	15 9 8	0 18 8	11 17 4	1 0 2	12 15 9
11 " 12-	1 10 2	14 3 11	1 12 9	15 7 11	0 18 7	11 16 1	1 0 0	12 13 11
12 " 13-	1 10 0	14 2 6	1 12 6	15 6 0	0 18 6	11 14 6	0 19 10	12 12 1
13 " 14-	1 9 11	14 1 2	1 12 4	15 4 1	0 18 4	11 12 10	0 19 8	12 10 2
14 " 15-	1 9 9	13 19 11	1 12 1	15 2 2	0 18 2	11 11 0	0 19 7	12 8 2
15 " 16-	1 9 7	13 18 6	1 11 11	15 0 1	0 18 1	11 9 1	0 19 5	12 6 2
16 " 17-	1 9 5	13 17 0	1 11 8	14 18 0	0 17 11	11 7 2	0 19 3	12 4 1
17 " 18-	1 9 3	13 15 2	1 11 5	14 15 9	0 17 9	11 5 1	0 19 1	12 2 0
18 " 19-	1 9 0	13 13 2	1 11 2	14 13 6	0 17 7	11 2 10	0 18 11	11 19 10
19 " 20-	1 8 10	13 11 1	1 10 11	14 11 3	0 17 4	11 0 7	0 18 9	11 17 8
20 " 21-	1 8 7	13 8 10	1 10 8	14 8 11	0 17 2	10 18 1	0 18 7	11 15 6
21 " 22-	1 8 4	13 6 6	1 10 5	14 6 5	0 17 0	10 15 7	0 18 4	11 13 4
22 " 23-	1 8 1	13 4 1	1 10 2	14 4 0	0 16 9	10 13 0	0 18 2	11 11 1
23 " 24-	1 7 9	13 1 6	1 9 11	14 1 5	0 16 7	10 10 3	0 18 0	11 8 9
24 " 25-	1 7 6	12 18 10	1 9 8	13 18 11	0 16 4	10 7 6	0 17 10	11 6 5
25 " 26-	1 7 2	12 15 11	1 9 4	13 16 4	0 16 2	10 4 9	0 17 8	11 4 0
26 " 27-	1 6 11	12 13 0	1 9 1	13 13 9	0 15 11	10 1 10	0 17 5	11 1 5
27 " 28-	1 6 7	12 9 11	1 8 10	13 11 2	0 15 8	9 18 8	0 17 3	10 18 9
28 " 29-	1 6 3	12 6 9	1 8 6	13 8 5	0 15 5	9 15 6	0 17 0	10 16 0
29 " 30-	1 5 11	12 3 6	1 8 3	13 5 3	0 15 2	9 12 2	0 16 9	10 13 2
30 " 31-	1 5 6	12 0 2	1 7 11	13 2 9	0 14 10	9 8 8	0 16 7	10 10 3
31 " 32-	1 5 2	11 16 9	1 7 7	12 19 9	0 14 7	9 5 0	0 16 4	10 7 2
32 " 33-	1 4 9	11 13 2	1 7 3	12 16 8	0 14 3	9 1 2	0 16 1	10 3 11
33 " 34-	1 4 5	11 9 5	1 6 11	12 13 6	0 14 0	8 17 2	0 15 10	10 0 8
34 " 35-	1 4 0	11 5 6	1 6 7	12 10 2	0 13 8	8 13 1	0 15 6	9 17 2
35 " 36-	1 3 6	11 1 4	1 6 3	12 6 8	0 13 4	8 8 11	0 15 3	9 13 7
36 " 37-	1 3 1	10 17 1	1 5 10	12 3 1	0 13 0	8 4 9	0 15 0	9 9 10
37 " 38-	1 2 7	10 12 6	1 5 5	11 19 4	0 12 8	8 0 9	0 14 8	9 6 0
38 " 39-	1 2 1	10 7 10	1 5 0	11 15 5	0 12 4	7 16 10	0 14 4	9 2 0
39 " 40-	1 1 7	10 3 1	1 4 7	11 11 4	0 12 1	7 13 0	0 14 0	8 17 10
40 " 41-	1 1 1	9 18 8	1 4 2	11 7 2	0 11 9	7 9 2	0 13 8	8 13 8
41 " 42-	1 0 7	9 13 4	1 3 8	11 2 9	0 11 6	7 5 6	0 13 4	8 9 5
42 " 43-	1 0 1	9 8 8	1 3 2	10 18 3	0 11 2	7 1 10	0 13 0	8 5 2
43 " 44-	0 19 7	9 4 0	1 2 8	10 13 6	0 10 11	6 18 2	0 12 8	8 0 10
44 " 45-	0 19 1	8 19 6	1 2 2	10 8 8	0 10 7	6 14 6	0 12 4	7 16 5
45 " 46-	0 18 7	8 15 1	1 1 8	10 3 9	0 10 4	6 10 9	0 12 0	7 11 11
46 " 47-	0 18 2	8 10 8	1 1 2	9 18 10	0 10 0	6 6 10	0 11 7	7 7 4
47 " 48-	0 17 8	8 6 5	1 0 7	9 13 9	0 9 8	6 2 9	0 11 3	7 2 8
48 " 49-	0 17 3	8 2 1	1 0 1	9 8 8	0 9 4	5 18 6	0 10 11	6 18 0
49 " 50-	0 16 9	7 17 9	0 19 6	9 3 6	0 9 0	5 14 3	0 10 6	6 13 3
50 " 51-	0 16 4	7 13 4	0 19 0	8 18 3	0 8 8	5 10 1	0 10 2	6 8 7
51 " 52-	0 15 10	7 8 9	0 18 5	8 12 11	0 8 4	5 5 11	0 9 9	6 3 10
52 " 53-	0 15 4	7 4 0	0 17 10	8 7 5	0 8 1	5 2 0	0 9 5	5 19 2
53 " 54-	0 14 10	6 19 0	0 17 3	8 1 11	0 7 9	4 18 2	0 9 0	5 14 6
54 " 55-	0 14 3	6 14 1	0 16 8	7 16 5	0 7 5	4 14 4	0 8 8	5 9 10
55 " 56-	0 13 9	6 9 2	0 16 1	7 10 10	0 7 2	4 10 7	0 8 4	5 5 2

DEFERRED LIFE ANNUITIES.—MONEY RETURNABLE.

the option of the Purchaser, for which a DEFERRED LIFE ANNUITY of £1 will be granted, depend. The first half-yearly Payment of the said Annuity will in all cases become one of the under-mentioned Periods, reckoning such Periods from the Day of Purchase. Party, if the Annuity shall not have commenced, or on the Death of the Party.

For an Annuity of £1 payable at the Second Quarter next following the expiration of 20 YEARS, reckoning from the day of Purchase.				For an Annuity of £1 payable at the Second Quarter next following the expiration of 25 YEARS, reckoning from the day of Purchase.				Age of the Person at the time of Purchase upon whose Life the Annuity is to depend.
Males.		Females.		Males.		Females.		
Yearly Sum required.	Money to be paid down in One Sum at the time of Purchase	Yearly Sum required.	Money to be paid down in One Sum at the time of Purchase	Yearly Sum required.	Money to be paid down in One Sum at the time of Purchase	Yearly Sum required.	Money to be paid down in One Sum at the time of Purchase	
£ s. d.	£ s. d.	£ s. d.	£ s. d.	£ s. d.	£ s. d.	£ s. d.	£ s. d.	If 10 and under 11
0 12 7	9 15 3	0 13 6	10 9 10	0 8 10	7 18 5	0 9 7	8 11 0	11 " 12
0 12 6	9 13 7	0 13 5	10 8 1	0 8 9	7 16 7	0 9 6	8 9 5	12 " 13
0 12 5	9 11 10	0 13 4	10 6 3	0 8 8	7 14 8	0 9 5	8 7 10	13 " 14
0 12 3	9 9 11	0 13 2	10 4 5	0 8 7	7 12 9	0 9 4	8 6 2	14 " 15
0 12 2	9 8 0	0 13 1	10 2 7	0 8 5	7 10 9	0 9 2	8 4 5	15 " 16
0 12 0	9 5 11	0 12 11	10 0 8	0 8 4	7 8 8	0 9 1	8 2 8	16 " 17
0 11 10	9 3 9	0 12 10	9 18 10	0 8 3	7 6 7	0 9 0	8 0 10	17 " 18
0 11 9	9 1 6	0 12 9	9 16 11	0 8 1	7 4 4	0 8 11	7 18 11	18 " 19
0 11 7	8 19 3	0 12 7	9 15 0	0 7 11	7 2 0	0 8 9	7 16 11	19 " 20
0 11 5	8 16 10	0 12 5	9 12 11	0 7 10	6 19 7	0 8 8	7 14 10	20 " 21
0 11 3	8 14 6	0 12 4	9 10 10	0 7 8	6 17 0	0 8 7	7 12 8	21 " 22
0 11 1	8 12 0	0 12 2	9 8 8	0 7 6	6 14 5	0 8 5	7 10 5	22 " 23
0 10 11	8 9 4	0 12 0	9 6 5	0 7 4	6 11 7	0 8 4	7 8 2	23 " 24
0 10 9	8 6 7	0 11 11	9 4 1	0 7 3	6 8 8	0 8 2	7 5 9	24 " 25
0 10 7	8 3 9	0 11 9	9 1 8	0 7 1	6 5 8	0 8 0	7 3 3	25 " 26
0 10 5	8 0 9	0 11 7	8 19 2	0 6 11	6 2 8	0 7 11	7 0 7	26 " 27
0 10 2	7 17 8	0 11 5	8 16 6	0 6 9	5 19 8	0 7 9	6 17 11	27 " 28
0 10 0	7 14 4	0 11 3	8 13 10	0 6 7	5 16 9	0 7 7	6 15 1	28 " 29
0 9 9	7 11 0	0 11 1	8 11 0	0 6 5	5 13 11	0 7 5	6 12 2	29 " 30
0 9 6	7 7 6	0 10 10	8 8 1	0 6 3	5 11 1	0 7 3	6 9 2	30 " 31
0 9 4	7 4 0	0 10 8	8 5 0	0 6 1	5 8 4	0 7 1	6 6 2	31 " 32
0 9 1	7 0 5	0 10 5	8 1 10	0 5 11	5 5 8	0 6 11	6 3 1	32 " 33
0 8 10	6 17 0	0 10 3	7 18 6	0 5 9	5 3 0	0 6 9	6 0 0	33 " 34
0 8 8	6 13 8	0 10 0	7 15 1	0 5 8	5 0 4	0 6 7	5 16 10	34 " 35
0 8 5	6 10 5	0 9 10	7 11 7	0 5 6	4 17 8	0 6 4	5 13 7	35 " 36
0 8 3	6 7 2	0 9 7	7 8 0	0 5 4	4 14 11	0 6 2	5 10 4	36 " 37
0 8 0	6 4 0	0 9 4	7 4 5	0 5 2	4 12 1	0 6 0	5 7 0	37 " 38
0 7 10	6 0 10	0 9 1	7 0 9	0 5 0	4 9 2	0 5 10	5 5 8	38 " 39
0 7 7	5 17 9	0 8 10	6 17 1	0 4 10	4 6 1	0 5 8	5 0 3	39 " 40
0 7 5	5 14 7	0 8 7	6 13 4	0 4 8	4 3 0	0 5 5	4 16 10	40 " 41
0 7 2	5 11 5	0 8 4	6 9 6	0 4 6	4 0 0	0 5 3	4 13 5	41 " 42
0 7 0	5 8 1	0 8 1	6 5 7	0 4 4	3 16 11	0 5 1	4 10 0	42 " 43
0 6 9	5 4 7	0 7 10	6 1 7	0 4 2	3 14 1	0 4 10	4 6 7	43 " 44
0 6 6	5 1 0	0 7 7	5 17 7	0 4 0	3 11 3	0 4 8	4 3 2	44 " 45
0 6 4	4 17 5	0 7 4	5 13 7	0 3 10	3 8 6	0 4 6	3 19 9	45 " 46
0 6 1	4 13 10	0 7 1	5 9 7	0 3 9	3 5 10	0 4 4	3 16 5	46 " 47
0 5 10	4 10 3	0 6 10	5 5 7	0 3 7	3 3 2	0 4 1	3 13 2	47 " 48
0 5 8	4 6 11	0 6 7	5 1 7	0 3 5	3 0 7	0 3 11	3 9 11	48 " 49
0 5 5	4 3 8	0 6 4	4 17 7	0 3 3	2 18 0	0 3 9	3 6 10	49 " 50
0 5 3	4 0 5	0 6 1	4 13 7	0 3 2	2 15 4	0 3 7	3 3 10	50 " 51
0 5 0	3 17 3	0 5 10	4 9 8	0 3 0	2 12 7	0 3 5	3 0 11	51 " 52
0 4 10	3 14 2	0 5 7	4 5 10	0 2 10	2 9 9	0 3 3	2 18 0	52 " 53
0 4 7	3 11 1	0 5 4	4 2 1	0 2 8	2 6 7	0 3 1	2 15 2	53 " 54
0 4 5	3 8 1	0 5 1	3 18 5	0 2 6	2 3 5	0 3 0	2 12 8	54 " 55
0 4 3	3 4 11	0 4 10	3 14 11	0 2 3	2 0 5	0 2 10	2 10 4	55 " 56
0 4 0	3 1 9	0 4 8	3 11 5	0 2 2	1 17 5	0 2 9	2 8 2	56 " 57

DEFERRED LIFE ANNUITIES.—MONEY RETURNABLE.

TABLES showing the YEARLY SUM, and also the Money to be paid down in ONE SUM, at according to the Age and Sex of the Person upon whose Life the Annuity is to due and be payable on the SECOND Quarterly Day of Payment next following any In this Class of Annuities the Purchase Money will be returned, on application of the

Age of the Person at the time of Purchase upon whose Life the Annuity is to depend.	For an Annuity of £1 payable at the Second Quarter next following the expiration of 30 YEARS, reckoning from the day of Purchase.				For an Annuity of £1 payable at the Second Quarter next following the expiration of 35 YEARS, reckoning from the day of Purchase.				
	Males.		Females.		Males.		Females.		
	Yearly Sum required.	Money to be paid down in One Sum at the time of Pur- chase.	Yearly Sum required.	Money to be paid down in One Sum at the time of Pur- chase.	Yearly Sum required.	Money to be paid down in One Sum at the time of Pur- chase.	Yearly Sum required.	Money to be paid down in One Sum at the time of Pur- chase.	
									£ s. d.
10 and under	11	0 6 5	6 6 9	0 7 0	6 18 8	0 4 7	4 19 6	0 5 2	5 10 11
11	12	0 6 8	6 4 11	0 6 11	6 17 1	0 4 6	4 17 7	0 5 1	5 9 3
12	13	0 6 2	6 3 0	0 6 10	6 15 5	0 4 5	4 15 7	0 5 0	5 7 7
13	14	0 6 1	6 1 0	0 6 9	6 13 9	0 4 4	4 13 6	0 4 11	5 5 10
14	15	0 6 0	5 18 11	0 6 8	6 11 11	0 4 3	4 11 4	0 4 10	5 4 0
15	16	0 5 11	5 16 9	0 6 7	6 10 2	0 4 2	4 9 1	0 4 9	5 2 2
16	17	0 5 9	5 14 6	0 6 5	6 8 3	0 4 0	4 6 11	0 4 8	5 0 2
17	18	0 5 8	5 12 2	0 6 4	6 6 3	0 3 11	4 4 10	0 4 7	4 18 1
18	19	0 5 6	5 9 8	0 6 3	6 4 2	0 3 10	4 2 9	0 4 6	4 16 0
19	20	0 5 5	5 7 2	0 6 2	6 2 1	0 3 9	4 0 9	0 4 4	4 13 10
20	21	0 5 3	5 4 7	0 6 0	5 19 10	0 3 8	3 18 9	0 4 3	4 11 8
21	22	0 5 2	5 2 0	0 5 11	5 17 6	0 3 7	3 16 9	0 4 2	4 9 5
22	23	0 5 0	4 19 6	0 5 10	5 15 2	0 3 6	3 14 10	0 4 1	4 7 2
23	24	0 4 11	4 17 1	0 5 8	5 12 8	0 3 5	3 12 11	0 3 11	4 4 10
24	25	0 4 9	4 14 8	0 5 7	5 10 1	0 3 4	3 10 11	0 3 10	4 2 6
25	26	0 4 8	4 12 4	0 5 5	5 7 6	0 3 3	3 9 0	0 3 9	4 0 2
26	27	0 4 7	4 10 1	0 5 3	5 4 11	0 3 1	3 6 11	0 3 7	3 17 9
27	28	0 4 5	4 7 10	0 5 2	5 2 3	0 3 0	3 4 9	0 3 6	3 15 3
28	29	0 4 4	4 5 6	0 5 0	4 19 7	0 2 11	3 2 6	0 3 5	3 12 10
29	30	0 4 2	4 3 3	0 4 11	4 16 10	0 2 10	3 0 4	0 3 3	3 10 4
30	31	0 4 1	4 0 11	0 4 9	4 14 1	0 2 9	2 18 1	0 3 2	3 7 10
31	32	0 4 0	3 18 6	0 4 7	4 11 3	0 2 7	2 15 11	0 3 1	3 5 4
32	33	0 3 10	3 16 0	0 4 6	4 8 4	0 2 6	2 13 10	0 2 11	3 2 11
33	34	0 3 9	3 13 4	0 4 4	4 5 5	0 2 5	2 11 9	0 2 10	3 0 5
34	35	0 3 7	3 10 9	0 4 2	4 2 6	0 2 4	2 9 9	0 2 8	2 17 11
35	36	0 3 5	3 8 2	0 4 0	3 19 7	0 2 3	2 7 10	0 2 7	2 15 6
36	37	0 3 4	3 5 7	0 3 11	3 16 8	0 2 2	2 5 11	0 2 6	2 13 2
37	38	0 3 2	3 3 2	0 3 9	3 13 9	0 2 1	2 4 0	0 2 5	2 10 10
38	39	0 3 1	3 0 9	0 3 7	3 10 11	0 2 0	2 2 2	0 2 3	2 8 7
39	40	0 3 0	2 18 5	0 3 5	3 8 0	0 1 11	2 0 3	0 2 2	2 6 4
40	41	0 2 10	2 16 1	0 3 4	3 5 1	0 1 10	1 18 3	0 2 1	2 4 3
41	42	0 2 9	2 13 10	0 3 2	3 2 4	0 1 8	1 16 2	0 2 0	2 2 1
42	43	0 2 8	2 11 8	0 3 0	2 19 7	0 1 7	1 13 10	0 1 11	2 0 1
43	44	0 2 6	2 9 6	0 2 11	2 17 0	0 1 6	1 11 6	0 1 10	1 18 3
44	45	0 2 5	2 7 2	0 2 9	2 14 5	0 1 5	1 9 4	0 1 9	1 16 7
45	46	0 2 3	2 4 10	0 2 8	2 11 11	0 1 4	1 7 2	0 1 8	1 15 0
46	47	0 2 2	2 2 5	0 2 6	2 9 5				
47	48	0 2 0	1 19 8	0 2 5	2 7 1				
48	49	0 1 11	1 17 0	0 2 3	2 4 11				
49	50	0 1 9	1 14 5	0 2 2	2 2 11				
50	51	0 1 8	1 11 11	0 2 1	2 1 0				

DEFERRED LIFE ANNUITIES.—MONEY RETURNABLE.

the option of the Purchaser, for which a DEFERRED LIFE ANNUITY of £1 will be granted depend. The first half-yearly Payment of the said Annuity will in all cases become one of the under-mentioned Periods, reckoning such Periods from the Day of Purchase Party, if the Annuity shall not have commenced, or on the Death of the Party.

For an Annuity of £1 payable at the Second Quarter next following the expiration of 40 YEARS, reckoning from the day of Purchase.				For an Annuity of £1 payable at the Second Quarter next following the expiration of 45 YEARS, reckoning from the day of Purchase.				For an Annuity of £1 payable at the Second Quarter next following the expiration of 50 YEARS, reckoning from the day of Purchase.			
Males.		Females.		Males.		Females.		Males.		Females.	
Yearly Sum required.	Money to be paid down in One Sum at the time of Purchase.	Yearly Sum required.	Money to be paid down in One Sum at the time of Purchase.	Yearly Sum required.	Money to be paid down in One Sum at the time of Purchase.	Yearly Sum required.	Money to be paid down in One Sum at the time of Purchase.	Yearly Sum required.	Money to be paid down in One Sum at the time of Purchase.	Yearly Sum required.	Money to be paid down in One Sum at the time of Purchase.
£ s. d.	£ s. d.	£ s. d.	£ s. d.	£ s. d.	£ s. d.	£ s. d.	£ s. d.	£ s. d.	£ s. d.	£ s. d.	£ s. d.
0 3 4	3 15 11	0 3 9	4 7 1	0 2 5	2 17 2	0 2 9	3 6 7	0 1 9	2 2 8	0 2 0	2 9 8
0 3 3	3 14 1	0 3 9	4 5 4	0 2 4	2 15 9	0 2 8	3 4 11	0 1 8	2 1 5	0 1 11	2 8 2
0 3 2	3 12 4	0 3 8	4 3 8	0 2 3	2 14 4	0 2 8	3 3 4	0 1 7	2 0 1	0 1 10	2 6 7
0 3 1	3 10 6	0 3 7	4 1 10	0 2 2	2 12 11	0 2 7	3 1 8	0 1 7	1 18 9	0 1 10	2 5 1
0 3 0	3 8 9	0 3 6	4 0 0	0 2 2	2 11 6	0 2 6	2 19 11	0 1 6	1 17 4	0 1 9	2 3 6
0 2 11	3 7 1	0 3 5	3 18 1	0 2 1	2 10 1	0 2 5	2 18 3	0 1 5	1 16 0	0 1 8	2 2 0
0 2 10	3 5 5	0 3 4	3 16 2	0 2 0	2 8 7	0 2 4	2 16 6	0 1 5	1 14 7	0 1 7	2 0 6
0 2 9	3 3 9	0 3 3	3 14 3	0 2 0	2 7 0	0 2 3	2 14 8	0 1 4	1 13 4	0 1 7	1 18 11
0 2 9	3 2 2	0 3 2	3 12 4	0 1 11	2 5 5	0 2 2	2 12 11	0 1 4	1 12 1	0 1 6	1 17 5
0 2 8	3 0 6	0 3 1	3 10 4	0 1 10	2 3 10	0 2 2	2 11 1	0 1 3	1 10 10	0 1 5	1 15 11
0 2 7	2 18 9	0 3 0	3 8 4	0 1 9	2 2 2	0 2 1	2 9 3	0 1 2	1 9 7	0 1 5	1 14 4
0 2 6	2 17 0	0 2 11	3 6 3	0 1 8	2 0 7	0 2 0	2 7 6	0 1 2	1 8 5	0 1 4	1 12 11
0 2 5	2 15 2	0 2 10	3 4 2	0 1 8	1 19 1	0 1 11	2 5 8	0 1 1	1 7 3	0 1 3	1 11 6
0 2 4	2 13 3	0 2 9	3 2 1	0 1 7	1 17 7	0 1 10	2 3 11	0 1 1	1 6 1	0 1 3	1 10 1
0 2 3	2 11 5	0 2 7	2 19 11	0 1 6	1 16 2	0 1 9	2 2 1	0 1 0	1 4 11	0 1 2	1 8 9
0 2 2	2 9 6	0 2 6	2 17 10	0 1 6	1 14 9	0 1 8	2 0 4	0 1 0	1 3 8	0 1 1	1 7 5
0 2 1	2 7 8	0 2 5	2 15 8	0 1 5	1 13 4	0 1 7	1 18 7	0 0 11	1 2 5	0 1 1	1 6 1
0 2 0	2 5 10	0 2 4	2 13 7	0 1 4	1 12 0	0 1 7	1 16 11	0 0 10	1 1 0	0 1 0	1 4 10
0 1 11	2 4 2	0 2 3	2 11 6	0 1 3	1 10 8	0 1 6	1 15 3	0 0 10	0 19 6	0 1 0	1 3 8
0 1 10	2 2 5	0 2 2	2 9 5	0 1 3	1 9 3	0 1 5	1 13 8	0 0 9	0 18 2	0 0 11	1 2 8
0 1 10	2 0 9	0 2 1	2 7 4	0 1 2	1 7 9	0 1 4	1 12 2	0 0 8	0 16 10	0 0 11	1 1 8
0 1 9	1 19 1	0 2 0	2 5 3	0 1 1	1 6 3	0 1 3	1 10 7	0 0 8	0 15 2	0 0 11	1 0 8
0 1 8	1 17 6	0 1 11	2 3 4	0 1 1	1 4 7	0 1 3	1 9 2	0 0 7	0 14 2	0 0 11	1 0 7
0 1 7	1 15 11	0 1 10	2 1 5	0 1 0	1 2 11	0 1 2	1 7 9	0 0 6	0 13 2	0 0 11	1 0 6
0 1 6	1 14 3	0 1 9	1 19 6	0 0 11	1 1 4	0 1 1	1 6 7	0 0 5	0 12 2	0 0 11	1 0 5
0 1 5	1 12 7	0 1 8	1 17 9	0 0 10	0 19 9	0 1 1	1 5 5	0 0 4	0 11 2	0 0 11	1 0 4
0 1 4	1 10 10	0 1 7	1 15 11	0 0 9	0 18 10	0 1 0	1 4 4	0 0 3	0 10 2	0 0 11	1 0 3
0 1 3	1 8 10	0 1 6	1 14 2	0 0 8	0 17 11	0 0 9	1 3 3	0 0 2	0 9 2	0 0 11	1 0 2
0 1 2	1 6 11	0 1 5	1 12 7	0 0 7	0 16 12	0 0 8	1 2 2	0 0 1	0 8 2	0 0 11	1 0 1
0 1 1	1 5 0	0 1 5	1 11 2	0 0 6	0 15 13	0 0 7	1 1 1	0 0 0	0 7 2	0 0 11	1 0 0
0 1 0	1 3 2	0 1 4	1 9 10	0 0 5	0 14 14	0 0 6	1 0 0	0 0 0	0 6 2	0 0 11	1 0 0

DEFERRED LIFE ANNUITIES.—MONEY NOT RETURNABLE.

TABLE showing the MONTHLY ALLOWANCE which a Payment of Eight Shillings per the Annuity is to depend. The First Monthly Payment of the said Annuity will any one of the under-mentioned Periods, reckoning such Periods from the day of Pur-

Age of the Person at the time of Purchase upon whose Life the Annuity is to depend.	Monthly Allowance payable on the first day of the Month next following the expiration of 10 YEARS, reckoning from the day of purchase.		Monthly Allowance payable on the first day of the Month next following the expiration of 15 YEARS, reckoning from the day of purchase.		Monthly Allowance payable on the first day of the Month next following the expiration of 20 YEARS, reckoning from the day of purchase.		Monthly Allowance payable on the first day of the Month next following the expiration of 25 YEARS, reckoning from the day of purchase.	
	Males.	Females.	Males.	Females.	Males.	Females.	Males.	Females.
10	£ 4 7	0 4 2	0 7 11	0 7 2	0 12 5	0 11 2	0 18 6	0 16 5
11	0 4 7	0 4 3	0 8 0	0 7 3	0 12 7	0 11 3	0 18 9	0 16 7
12	0 4 8	0 4 3	0 8 1	0 7 4	0 12 9	0 11 4	0 19 1	0 16 10
13	0 4 9	0 4 4	0 8 2	0 7 5	0 12 10	0 11 6	0 19 4	0 17 0
14	0 4 9	0 4 4	0 8 3	0 7 6	0 13 0	0 11 7	0 19 8	0 17 3
15	0 4 10	0 4 4	0 8 4	0 7 6	0 13 2	0 11 9	0 19 11	0 17 6
16	0 4 10	0 4 5	0 8 5	0 7 7	0 13 4	0 11 10	1 0 3	0 17 8
17	0 4 11	0 4 5	0 8 6	0 7 8	0 13 6	0 12 0	1 0 7	0 17 11
18	0 4 11	0 4 6	0 8 7	0 7 9	0 13 8	0 12 2	1 0 11	0 18 2
19	0 5 0	0 4 6	0 8 8	0 7 10	0 13 10	0 12 4	1 1 4	0 18 6
20	0 5 0	0 4 7	0 8 9	0 7 11	0 14 1	0 12 5	1 1 8	0 18 9
21	0 5 0	0 4 7	0 8 11	0 8 0	0 14 3	0 12 7	1 2 2	0 19 1
22	0 5 1	0 4 8	0 9 0	0 8 1	0 14 6	0 12 10	1 2 7	0 19 5
23	0 5 2	0 4 8	0 9 1	0 8 2	0 14 9	0 13 0	1 3 1	0 19 9
24	0 5 2	0 4 9	0 9 2	0 8 3	0 15 0	0 13 2	1 3 8	1 0 2
25	0 5 3	0 4 9	0 9 4	0 8 4	0 15 3	0 13 4	1 4 3	1 0 6
26	0 5 3	0 4 10	0 9 6	0 8 6	0 15 7	0 13 7	1 4 11	1 1 0
27	0 5 4	0 4 10	0 9 7	0 8 7	0 15 11	0 13 10	1 5 8	1 1 5
28	0 5 5	0 4 11	0 9 9	0 8 8	0 16 3	0 14 1	1 6 5	1 1 11
29	0 5 6	0 5 0	0 9 11	0 8 10	0 16 8	0 14 4	1 7 4	1 2 6
30	0 5 7	0 5 1	0 10 2	0 9 0	0 17 1	0 14 7	1 8 3	1 3 1
31	0 5 8	0 5 1	0 10 4	0 9 1	0 17 7	0 14 11	1 9 8	1 3 8
32	0 5 9	0 5 2	0 10 7	0 9 3	0 18 1	0 15 3	1 10 5	1 4 5
33	0 5 10	0 5 3	0 10 10	0 9 5	0 18 7	0 15 7	1 11 7	1 5 2
34	0 5 11	0 5 4	0 11 1	0 9 7	0 19 2	0 15 11	1 12 11	1 5 11
35	0 6 1	0 5 5	0 11 4	0 9 9	0 19 10	0 16 4	1 14 4	1 6 10
36	0 6 2	0 5 6	0 11 8	0 9 11	1 0 7	0 16 9	1 15 11	1 7 10
37	0 6 4	0 5 7	0 12 0	0 10 2	1 1 4	0 17 3	1 17 7	1 8 11
38	0 6 5	0 5 8	0 12 4	0 10 5	1 2 2	0 17 9	1 19 6	1 10 1
39	0 6 7	0 5 9	0 12 9	0 10 8	1 3 1	0 18 4	2 1 8	1 11 5
40	0 6 9	0 5 10	0 13 2	0 10 11	1 4 0	0 19 0	2 4 0	1 12 11
41	0 6 11	0 6 0	0 13 7	0 11 2	1 5 1	0 19 8		
42	0 7 2	0 6 1	0 14 1	0 11 6	1 6 3	1 0 5		
43	0 7 4	0 6 3	0 14 8	0 11 10	1 7 6	1 1 3		
44	0 7 7	0 6 4	0 15 2	0 12 3	1 8 11	1 2 2		
45	0 7 10	0 6 6	0 15 10	0 12 8	1 10 6	1 3 2		
46	0 8 1	0 6 8	0 16 6	0 13 1				
47	0 8 4	0 6 11	0 17 2	0 13 7				
48	0 8 8	0 7 1	0 18 0	0 14 1				
49	0 8 11	0 7 4	0 18 10	0 14 9				
50	0 9 3	0 7 7	0 19 10	0 15 5				
51	0 9 8	0 7 13						
52	0 10 0	0 8 1						
53	0 10 5	0 8 5						
54	0 10 10	0 8 9						
55	0 11 4	0 9 1						

DEFERRED LIFE ANNUITIES.—MONEY NOT RETURNABLE.

Month will purchase, according to the Age and Sex of the Person upon whose L in all cases become due and be payable on the First Day of the Month next following chase. In this class of Annuities the Purchase Money will not be returned in any eve:

Monthly Allowance payable on the first day of the Month next following the expiration of 30 YEARS, reckoning from the day of purchase.		Monthly Allowance payable on the first day of the Month next following the expiration of 35 YEARS, reckoning from the day of purchase.		Monthly Allowance payable on the first day of the Month next following the expiration of 40 YEARS, reckoning from the day of purchase.		Monthly Allowance payable on the first day of the Month next following the expiration of 45 YEARS, reckoning from the day of purchase.		Monthly Allowance payable on the first day of the Month next following the expiration of 50 YEARS, reckoning from the day of purchase.		Age of the Person at the time of Purchase upon whose Life the Annuity is to depend
Males.	Females.	Males.	Females.	Males.	Females.	Males.	Females.	Males.	Females.	
£ 7 1	£ 3 6	£ 19 4	£ 13 5	£ 28 1	£ 27 7	£ 48 3	£ 39 0	£ 69 6	£ 53 1	10
1 7 6	1 3 10	2 0 3	1 14 0	2 19 10	2 8 8	4 11 9	3 11 1	7 6 7	5 7 3	11
1 8 0	1 4 3	2 1 3	1 14 8	3 1 9	2 9 10	4 15 6	3 13 4	7 14 5	5 11 10	12
1 8 7	1 4 7	2 2 3	1 15 4	3 3 9	2 11 1	4 19 7	3 15 9	8 3 1	5 16 11	13
1 9 1	1 5 0	2 3 4	1 16 0	3 6 0	2 12 6	5 4 1	3 18 5	8 12 10	6 2 6	14
1 9 8	1 5 5	2 4 6	1 16 9	3 8 4	2 13 11	5 8 11	4 1 4	9 3 9	6 8 8	15
1 10 4	1 5 10	2 5 9	1 17 7	3 10 11	2 15 6	5 14 3	4 4 6			16
1 11 0	1 6 3	2 7 2	1 18 5	3 13 9	2 17 2	6 0 2	4 8 0			17
1 11 8	1 6 9	2 8 8	1 19 5	3 16 9	2 19 0	6 6 9	4 11 10			18
1 12 6	1 7 3	2 10 3	2 0 5	4 0 1	3 1 1	6 14 1	4 16 2			19
1 13 4	1 7 10	2 12 0	2 1 6	4 8 9	3 3 3	7 2 3	5 1 0			20
1 14 2	1 8 5	2 13 10	2 2 8	4 7 9	3 5 9					21
1 15 2	1 9 1	2 15 11	2 3 11	4 12 2	3 8 5					22
1 16 3	1 9 9	2 18 2	2 5 4	4 17 1	3 11 5					23
1 17 6	1 10 6	3 0 8	2 6 11	5 2 7	3 14 8					24
1 18 9	1 11 4	3 3 5	2 8 7	5 8 10	3 18 5					25
2 0 2	1 12 2	3 6 5	2 10 5							26
2 1 8	1 13 2	3 9 9	2 12 5							27
2 3 5	1 14 2	3 13 5	2 14 8							28
2 5 3	1 15 4	3 17 7	2 17 2							29
2 7 3	1 16 7	4 2 3	3 0 0							30
2 9 5	1 17 11									31
2 11 11	1 19 6									32
2 14 7	2 1 1									33
2 17 7	2 3 0									34
2 20 0	2 5 0									35
										36
										37
										38
										39
										40
										41
										42
										43
										44
										45
										46
										47
										48
										49
										50
										51
										52
										53
										54
										55

DEFERRED LIFE ANNUITIES.—MONEY NOT RETURNABLE.

TABLES showing the YEARLY SUM, and the Money to be paid down in ONE SUM for a LIFE ANNUITY of £1 will be granted, according to the Age and Sex of the Person upon whom it is granted, in all cases before due and be payable on the SECOND Quarterly Day of Payment of Purchase. In this Class of Annuities the Purchase Money will not be

Age of the Person at the time of Purchase upon whose Life the Annuity is to depend.	For an Annuity of £1 payable at the Second Quarter next following the expiration of 10 YEARS, reckoning from the day of Purchase.				For an Annuity of £1 payable at the Second Quarter next following the expiration of 15 YEARS, reckoning from the day of Purchase.			
	Males.		Females.		Males.		Females.	
	Yearly Sum required.	Money to be paid down in One Sum at the time of Purchase	Yearly Sum required.	Money to be paid down in One Sum at the time of Purchase	Yearly Sum required.	Money to be paid down in One Sum at the time of Purchase	Yearly Sum required.	Money to be paid down in One Sum at the time of Purchase
	£ s. d.	£ s. d.	£ s. d.	£ s. d.	£ s. d.	£ s. d.	£ s. d.	£ s. d.
If 10 and under 11 -	1 8 10	13 6 3	1 11 4	14 10 1	0 16 11	10 6 5	0 18 8	11 9 2
11 " 12 -	1 8 7	13 2 11	1 11 1	14 7 3	0 16 9	10 3 7	0 18 6	11 6 7
12 " 13 -	1 8 3	12 19 7	1 10 9	14 4 3	0 16 7	10 0 8	0 18 4	11 3 11
13 " 14 -	1 7 11	12 16 2	1 10 7	14 1 4	0 16 5	9 17 9	0 18 2	11 1 2
14 " 15 -	1 7 8	12 12 8	1 10 5	13 18 5	0 16 3	9 14 9	0 18 0	10 18 6
15 " 16 -	1 7 5	12 9 2	1 10 2	13 15 7	0 16 1	9 11 9	0 17 10	10 15 11
16 " 17 -	1 7 2	12 5 10	1 9 11	13 13 1	0 15 11	9 8 10	0 17 8	10 13 7
17 " 18 -	1 6 11	12 2 9	1 9 8	13 10 9	0 15 9	9 6 0	0 17 6	10 11 4
18 " 19 -	1 6 9	11 19 9	1 9 5	13 8 6	0 15 7	9 3 4	0 17 4	10 9 1
19 " 20 -	1 6 6	11 17 1	1 9 3	13 6 2	0 15 5	9 0 10	0 17 2	10 6 11
20 " 21 -	1 6 3	11 14 8	1 9 0	13 3 11	0 15 3	8 18 6	0 17 0	10 4 8
21 " 22 -	1 6 1	11 12 5	1 8 8	13 1 6	0 15 1	8 16 4	0 16 9	10 2 4
22 " 23 -	1 5 10	11 10 6	1 8 5	12 19 0	0 14 11	8 14 4	0 16 7	9 19 11
23 " 24 -	1 5 8	11 8 7	1 8 2	12 16 5	0 14 9	8 12 4	0 16 5	9 17 5
24 " 25 -	1 5 5	11 6 7	1 7 11	12 13 9	0 14 6	8 10 3	0 16 3	9 14 11
25 " 26 -	1 5 1	11 4 6	1 7 7	12 11 0	0 14 4	8 8 1	0 16 0	9 12 4
26 " 27 -	1 4 10	11 2 7	1 7 4	12 8 2	0 14 1	8 5 9	0 15 10	9 9 8
27 " 28 -	1 4 6	10 19 7	1 7 0	12 5 4	0 13 11	8 3 2	0 15 7	9 6 11
28 " 29 -	1 4 3	10 16 10	1 6 8	12 2 5	0 13 8	8 0 5	0 15 4	9 4 1
29 " 30 -	1 3 11	10 13 11	1 6 5	11 19 4	0 13 5	7 17 6	0 15 2	9 1 2
30 " 31 -	1 3 7	10 10 10	1 6 1	11 16 4	0 13 2	7 14 6	0 14 11	8 18 3
31 " 32 -	1 3 2	10 7 8	1 5 9	11 13 2	0 12 11	7 11 4	0 14 8	8 15 3
32 " 33 -	1 2 10	10 4 4	1 5 5	11 9 11	0 12 7	7 8 1	0 14 5	8 12 2
33 " 34 -	1 2 5	10 0 10	1 5 1	11 6 7	0 12 4	7 4 8	0 14 2	8 8 11
34 " 35 -	1 2 1	9 17 2	1 4 9	11 3 3	0 12 0	7 1 1	0 13 11	8 5 4
35 " 36 -	1 1 8	9 13 4	1 4 5	10 19 10	0 11 9	6 17 4	0 13 8	8 2 4
36 " 37 -	1 1 3	9 9 5	1 4 0	10 16 5	0 11 5	6 13 6	0 13 5	7 19 0
37 " 38 -	1 0 9	9 5 3	1 3 8	10 12 11	0 11 1	6 9 6	0 13 2	7 15 7
38 " 39 -	1 0 4	9 1 0	1 3 3	10 9 3	0 10 9	6 5 5	0 12 10	7 12 0
39 " 40 -	0 19 10	8 16 8	1 2 10	10 5 6	0 10 5	6 1 4	0 12 6	7 8 4
40 " 41 -	0 19 4	8 12 2	1 2 5	10 1 7	0 10 1	5 17 2	0 12 3	7 4 6
41 " 42 -	0 18 10	8 7 6	1 2 0	9 17 7	0 9 9	5 12 11	0 11 11	7 0 6
42 " 43 -	0 18 3	8 2 8	1 1 6	9 13 4	0 9 5	5 8 7	0 11 7	6 16 5
43 " 44 -	0 17 9	7 17 8	1 1 0	9 9 0	0 9 0	5 4 2	0 11 3	6 12 3
44 " 45 -	0 17 2	7 12 6	1 0 6	9 4 6	0 8 8	4 19 9	0 10 10	6 7 11
45 " 46 -	0 16 8	7 7 4	1 0 0	8 19 9	0 8 4	4 15 3	0 10 6	6 3 5
46 " 47 -	0 16 1	7 2 0	0 19 6	8 14 11	0 8 0	4 10 9	0 10 1	5 18 11
47 " 48 -	0 15 6	6 16 6	0 18 11	8 9 11	0 7 8	4 6 2	0 9 9	5 14 2
48 " 49 -	0 15 0	6 11 0	0 18 5	8 4 9	0 7 4	4 1 6	0 9 4	5 9 5
49 " 50 -	0 14 6	6 5 6	0 17 10	7 19 5	0 6 11	3 16 11	0 9 0	5 4 6
50 " 51 -	0 13 11	6 0 1	0 17 3	7 13 11	0 6 7	3 12 5	0 8 7	4 19 6
51 " 52 -	0 13 5	5 14 8	0 16 8	7 8 3	-	3 7 11	-	4 14 5
52 " 53 -	0 12 11	5 9 5	0 16 1	7 2 6	-	3 3 6	-	4 9 4
53 " 54 -	0 12 4	5 4 2	0 15 5	6 16 7	-	2 19 4	-	4 4 2
54 " 55 -	0 11 10	4 19 0	0 14 10	6 10 7	-	2 15 2	-	3 19 0
55 " 56 -	0 11 3	4 13 11	0 14 2	6 4 7	-	2 11 2	-	3 13 10

DEFERRED LIFE ANNUITIES.—MONEY NOT RETURNABLE.

the time of Purchase, according to the option of the Purchaser, for which a DEFERRED whole Life the Annuity is to depend. The first half-yearly Payment of the said Annuity next following any one of the under-mentioned Periods, reckoning such Periods from the returned in any event.

For an Annuity of £1 payable at the Second Quarter next following the expiration of 20 YEARS, reckoning from the day of Purchase.				For an Annuity of £1 payable at the Second Quarter next following the expiration of 25 YEARS, reckoning from the day of Purchase.				Age of the Person at the time of Purchase upon whose Life the Annuity is to depend.	
Males.		Females.		Males.		Females.			
Yearly Sum required.	Money to be paid down in One Sum at the time of Purchase	Yearly Sum required.	Money to be paid down in One Sum at the time of Purchase	Yearly Sum required.	Money to be paid down in One Sum at the time of Purchase	Yearly Sum required.	Money to be paid down in One Sum at the time of Purchase		
£ s. d.	£ s. d.	£ s. d.	£ s. d.	£ s. d.	£ s. d.	£ s. d.	£ s. d.	If 10 and under 11	
0 10 11	7 18 10	0 12 2	8 19 7	0 7 4	6 0 10	0 8 4	6 19 3	11	12
0 10 9	7 16 4	0 12 1	8 17 2	0 7 3	5 18 7	0 8 3	6 17 1	12	13
0 10 8	7 13 10	0 11 11	8 14 9	0 7 2	5 16 4	0 8 1	6 14 11	13	14
0 10 6	7 11 2	0 11 10	8 12 3	0 7 0	5 14 0	0 8 0	6 12 8	14	15
0 10 5	7 8 7	0 11 8	8 9 10	0 6 11	5 11 7	0 7 11	6 10 5	15	16
0 10 3	7 5 11	0 11 6	8 7 5	0 6 10	5 9 3	0 7 10	6 8 3	16	17
0 10 2	7 3 3	0 11 5	8 5 3	0 6 9	5 6 10	0 7 8	6 6 3	17	18
0 10 0	7 0 8	0 11 3	8 3 1	0 6 7	5 4 6	0 7 7	6 4 3	18	19
0 9 10	6 18 3	0 11 2	8 1 0	0 6 6	5 2 3	0 7 6	6 2 4	19	20
0 9 9	6 15 11	0 11 0	7 18 11	0 6 4	5 0 1	0 7 4	6 0 4	20	21
0 9 7	6 13 8	0 10 10	7 16 9	0 6 3	4 18 0	0 7 3	5 18 3	21	22
0 9 5	6 11 6	0 10 9	7 14 7	0 6 2	4 15 11	0 7 2	5 16 2	22	23
0 9 4	6 9 6	0 10 7	7 12 4	0 6 0	4 13 11	0 7 0	5 14 0	23	24
0 9 2	6 7 6	0 10 5	7 9 11	0 5 10	4 11 10	0 6 11	5 11 10	24	25
0 9 0	6 5 5	0 10 3	7 7 7	0 5 9	4 9 9	0 6 9	5 9 6	25	26
0 8 10	6 3 2	0 10 1	7 5 1	0 5 7	4 7 6	0 6 7	5 7 2	26	27
0 8 8	6 0 10	0 9 11	7 2 6	0 5 5	4 5 2	0 6 6	5 4 9	27	28
0 8 6	5 18 3	0 9 9	6 19 11	0 5 3	4 2 8	0 6 4	5 2 3	28	29
0 8 3	5 15 7	0 9 7	6 17 3	0 5 1	4 0 1	0 6 2	4 19 8	29	30
0 8 1	5 12 9	0 9 5	6 14 6	0 4 11	3 17 5	0 6 0	4 17 1	30	31
0 7 10	5 9 9	0 9 3	6 11 8	0 4 9	3 14 8	0 5 11	4 14 4	31	32
0 7 8	5 6 8	0 9 1	6 8 9	0 4 7	3 11 11	0 5 9	4 11 7	32	33
0 7 5	5 3 6	0 8 10	6 5 9	0 4 5	3 9 1	0 5 7	4 8 9	33	34
0 7 2	5 0 3	0 8 8	6 2 9	0 4 3	3 6 3	0 5 5	4 5 11	34	35
0 6 9	4 18 11	0 8 5	5 19 7	0 4 1	3 3 4	0 5 2	4 2 11	35	36
0 6 6	4 13 6	0 8 3	5 16 5	0 3 11	3 0 5	0 5 0	3 19 11	36	37
0 6 3	4 10 0	0 8 0	5 13 2	0 3 9	2 17 6	0 4 10	3 16 11	37	38
0 6 0	4 6 5	0 7 9	5 9 10	0 3 7	2 14 7	0 4 8	3 13 10	38	39
0 5 9	4 2 11	0 7 7	5 6 4	0 3 5	2 11 7	0 4 6	3 10 8	39	40
0 5 7	3 19 4	0 7 4	5 2 10	0 3 3	2 8 8	0 4 3	3 7 5	40	41
0 5 4	3 15 9	0 7 1	4 19 3	0 3 0	2 5 8	0 4 1	3 4 2	41	42
0 5 1	3 12 2	0 6 10	4 15 6	-	2 2 9	-	3 0 10	42	43
0 4 10	3 8 6	0 6 7	4 11 8	-	1 19 10	-	2 17 6	43	44
0 4 7	3 4 10	0 6 3	4 7 10	-	1 16 11	-	2 14 1	44	45
0 4 4	3 1 2	0 6 0	4 3 10	-	1 14 1	-	2 10 9	45	46
-	2 17 5	0 5 9	3 19 10	-	1 11 4	-	2 7 4	46	47
-	2 13 9	-	3 15 9	-	1 8 7	-	2 3 11	47	48
-	2 10 1	-	3 11 7	-	1 6 0	-	2 0 7	48	49
-	2 6 5	-	3 7 5	-	1 3 6	-	1 17 4	49	50
-	2 2 11	-	3 3 2	-	1 1 1	-	1 14 1	50	51
-	1 19 5	-	2 19 0	-	0 18 10	-	1 10 11	51	52
-	1 16 2	-	2 14 10	-	0 16 8	-	1 7 11	52	53
-	1 13 0	-	2 10 8	-	0 14 7	-	1 5 0	53	54
-	1 10 0	-	2 6 7	-	0 12 8	-	1 2 3	54	55
-	1 7 1	-	2 2 7	-	0 10 11	-	0 19 8	55	56
-	1 4 5	-	1 18 9	-	0 9 3	-	0 17 3		

DEFERRED LIFE ANNUITIES.—MONEY NOT RETURNABLE.

TABLES showing the YEARLY SUM, and the Money to be paid down in ONE SUM at the time of Purchase, according to the option of the Purchaser, for which a DEFERRED LIFE ANNUITY of £1 will be granted, according to the Age and Sex of the Person upon whose Life the Annuity is to depend. The first half-yearly Payment of the said Annuity will in all cases become due and be payable on the SECOND Quarterly Day of Payment next following any one of the under-mentioned Periods, reckoning such Periods from the day of Purchase. In this Class of Annuities the Purchase Money will NOT be returned in any event.

Age of the Person at the time of Purchase upon whose Life the Annuity is to depend.	For an Annuity of £1 payable at the Second Quarter next following the expiration of 30 YEARS reckoning from the day of Purchase.				For an Annuity of £1 payable at the Second Quarter next following the expiration of 35 YEARS, reckoning from the day of Purchase. [The price of an Annuity which is to be deferred for a longer period than 35 YEARS can be ascertained by application to the Postmaster General.]			
	Males.		Females.		Males.		Females.	
	Yearly Sum required.	Money to be paid down in One Sum at the time of Pur- chase.	Yearly Sum required.	Money to be paid down in One Sum at the time of Pur- chase.	Yearly Sum required.	Money to be paid down in One Sum at the time of Pur- chase.	Yearly Sum required.	Money to be paid down in One Sum at the time of Pur- chase.
If 10 and under 11	0 5 1	4 10 6	0 5 10	5 6 8	0 3 6	3 6 4	0 4 1	4 9 6
11 .. 12	0 5 0	4 8 6	0 5 9	5 4 9	0 3 5	3 4 6	0 4 1	3 18 9
12 .. 13	0 4 11	4 6 5	0 5 8	5 2 9	0 3 4	3 2 8	0 4 0	3 16 11
13 .. 14	0 4 9	4 4 4	0 5 7	5 0 9	0 3 3	3 0 9	0 3 11	3 15 1
14 .. 15	0 4 8	4 2 3	0 5 6	4 18 9	0 3 2	2 18 10	0 3 10	3 13 4
15 .. 16	0 4 7	4 0 1	0 5 5	4 16 9	0 3 1	2 16 10	0 3 9	3 11 6
16 .. 17	0 4 6	3 17 11	0 5 4	4 14 11	0 3 0	2 14 11	0 3 8	3 9 9
17 .. 18	0 4 5	3 15 9	0 5 2	4 13 1	0 2 11	2 13 0	0 3 7	3 8 0
18 .. 19	0 4 4	3 13 8	0 5 1	4 11 2	0 2 10	2 11 1	0 3 6	3 6 3
19 .. 20	0 4 2	3 11 7	0 5 0	4 9 4	0 2 9	2 9 2	0 3 5	3 4 5
20 .. 21	0 4 1	3 9 7	0 4 11	4 7 5	0 2 8	2 7 4	0 3 4	3 2 8
21 .. 22	0 4 0	3 7 7	0 4 10	4 5 5	0 2 6	2 5 7	0 3 3	3 0 9
22 .. 23	0 3 10	3 5 8	0 4 8	4 3 4	0 2 5	2 3 10	0 3 1	2 18 10
23 .. 24	0 3 9	3 3 8	0 4 7	4 1 3	0 2 4	2 2 1	0 3 0	2 16 10
24 .. 25	0 3 7	3 1 7	0 4 6	3 19 0	0 2 3	2 0 4	0 2 11	2 14 10
25 .. 26	0 3 6	3 19 7	0 4 4	3 16 10	0 2 2	1 18 6	0 2 10	2 12 9
26 .. 27	0 3 5	2 17 5	0 4 3	3 14 6	0 2 1	1 16 8	0 2 8	2 10 8
27 .. 28	0 3 3	2 15 2	0 4 1	3 12 3	0 1 11	1 14 10	0 2 7	2 8 6
28 .. 29	0 3 1	2 12 11	0 4 0	3 9 9	0 1 10	1 12 11	0 2 6	2 6 4
29 .. 30	0 3 0	2 10 7	0 3 19	3 7 4	0 1 9	1 11 0	0 2 5	2 4 2
30 .. 31	0 2 10	2 8 4	0 3 9	3 4 10	0 1 8	1 9 2	0 2 3	2 1 11
31 .. 32	0 2 9	2 6 0	0 3 7	3 2 3	-	1 7 3	-	1 19 8
32 .. 33	0 2 7	2 3 7	0 3 5	2 19 8	-	1 5 4	-	1 17 5
33 .. 34	0 2 6	2 1 3	0 3 4	2 17 9	-	1 3 6	-	1 15 2
34 .. 35	0 2 4	1 18 10	0 3 2	2 14 5	-	1 1 8	-	1 12 11
35 .. 36	0 2 3	1 16 5	0 3 0	2 11 8	-	0 19 10	-	1 10 8
36 .. 37	-	1 14 1	-	2 9 0	-	0 18 2	-	1 8 5
37 .. 38	-	1 11 8	-	2 6 3	-	0 16 6	-	1 6 3
38 .. 39	-	1 9 5	-	2 3 6	-	0 14 10	-	1 4 1
39 .. 40	-	1 7 1	-	2 0 9	-	0 13 4	-	1 2 0
40 .. 41	-	1 4 11	-	1 18 1	-	0 11 11	-	1 0 0
41 .. 42	-	1 2 9	-	1 15 4	-	0 10 6	-	0 18 0
42 .. 43	-	1 0 8	-	1 12 7	-	0 9 2	-	0 16 0
43 .. 44	-	0 18 8	-	1 9 11	-	0 7 11	-	0 14 4
44 .. 45	-	0 16 9	-	1 7 4	-	0 6 9	-	0 12 5
45 .. 46	-	0 14 11	-	1 4 10	-	0 5 8	-	0 11 1
46 .. 47	-	0 13 2	-	1 2 5	-	-	-	-
47 .. 48	-	0 11 6	-	1 0 1	-	-	-	-
48 .. 49	-	0 9 11	-	0 17 10	-	-	-	-
49 .. 50	-	0 8 6	-	0 15 9	-	-	-	-
50 .. 51	-	0 7 1	-	0 13 9	-	-	-	-

IMMEDIATE LIFE ANNUITIES.

TABLE showing the SUM to be paid for an IMMEDIATE LIFE ANNUITY of £1 according to the Age and Sex of the Person upon whose Life the Annuity is to depend. The first half-yearly Payment of the said Annuity will in all cases become due and be payable on the SECOND Quarterly Day of Payment next following the Day of Purchase.

Age of the Person at the time of Purchase upon whose Life the Annuity is to depend.	Males.		Females.		Age of the Person at the time of Purchase upon whose Life the Annuity is to depend.	Males.		Females.	
	Money to be paid down in One Sum at the time of Purchase.		Money to be paid down in One Sum at the time of Purchase.			Money to be paid down in One Sum at the time of Purchase.		Money to be paid down in One Sum at the time of Purchase.	
	£	s. d.	£	s. d.		£	s. d.	£	s. d.
If 10 and under 11	21	11 0	22	15 4	If 46 and under 47	14	18 11	16	14 8
11	21	7 5	22	12 1	47	14	12 8	16	9 6
12	21	3 8	23	8 8	48	14	6 2	16	4 1
13	20	19 8	22	5 3	49	13	19 7	15	18 7
14	20	15 7	22	1 10	50	13	12 11	15	12 9
15	20	11 4	21	18 7					
					51	18	6 2	15	6 9
16	20	7 2	21	15 11	52	12	19 9	15	0 5
17	20	3 2	21	13 5	53	12	13 4	14	14 0
18	19	19 7	21	11 0	54	12	7 2	14	7 4
19	19	16 4	21	8 8	55	12	1 0	14	0 7
20	19	13 5	21	6 5					
					56	11	15 0	13	13 9
21	19	10 11	21	3 11	57	11	9 1	13	6 10
22	19	9 0	21	1 4	58	11	3 3	12	19 9
23	19	7 2	20	18 9	59	10	17 8	12	12 8
24	19	5 4	20	16 0	60	10	11 2	12	5 6
25	19	3 6	20	13 2					
					61	10	4 10	11	18 1
26	19	1 5	20	10 3	62	9	18 3	11	10 6
27	18	18 10	20	7 3	63	9	11 5	11	2 11
28	18	16 2	20	4 2	64	9	4 7	10	15 4
29	18	13 3	20	1 0	65	8	17 10	10	7 8
30	18	10 2	19	17 9					
					66	8	11 1	10	0 1
31	18	6 11	19	14 5	67	8	4 9	9	12 6
32	18	3 7	19	11 0	68	7	18 7	9	5 0
33	18	0 1	19	7 6	69	7	12 5	8	17 5
34	17	16 4	19	4 0	70	7	6 4	8	9 11
35	17	12 5	19	0 5					
					71	7	0 6	8	2 8
36	17	8 3	18	16 11	72	6	14 10	7	15 7
37	17	4 1	18	13 4	73	6	9 1	7	8 7
38	16	19 9	18	9 7	74	6	3 1	7	1 11
39	16	15 3	18	5 9	75	5	17 0	6	15 5
40	16	10 9	18	1 10					
					76	5	10 8	6	8 11
41	16	6 0	17	17 8	77	5	3 7	6	2 9
42	16	3 0	17	18 5	78	4	16 6	5	17 1
43	15	15 10	17	9 0	79	4	9 10	5	11 10
44	15	10 5	17	4 5	80 or any greater age	4	3 3	5	7 0
45	15	4 9	16	19 7					

IX.—MISCELLANEOUS.

Post Office not responsible for injuries, or for losses through mis-sending, &c. Limit to size of letters, &c. 103. The Post Office is not responsible for any injury which books or other articles forwarded by post may sustain; and the public, therefore, should not employ the Post Office for the conveyance of anything likely to suffer injury unless such things be sufficiently protected. Neither is the Post Office responsible for any loss or inconvenience which may arise from the mis-sending, mis-delivery, loss, &c. of a letter or any other postal packet.

104. With the following exceptions, no Inland or Foreign letter or packet can be forwarded by the post which is more than two feet in length, or one foot in breadth or depth. The exceptions are:—

1st. Packets to or from any of the Government Offices or departments, or Public Officers.

2nd. Petitions or addresses to the Queen, whether directed to Her Majesty, or forwarded to any member of either House of Parliament.

3rd. Petitions to either House of Parliament, forwarded to any member of either House.

4th. Printed Parliamentary proceedings.

Official information. 105. No information can be given respecting letters which pass through a Post Office except to the persons to whom they are addressed, and in no other way is official information of a private character allowed to be made public. A Postmaster may, however, give the address of any person unless he have reason to believe that the person for whose address he is asked would disapprove of his doing so.

Postmasters need not correspond with public. Letters cannot be returned to writers. Letters supposed to be wrongly surcharged. 106. Postmasters are not required to correspond with the public on official matters. All applications, therefore, which require an answer by letter should be addressed to the Secretary, at the General Post Office.

107. Postmasters are not allowed to return any letter or other packet to the writer or sender, or to any one else, or to delay forwarding it to its destination according to the address, even though a request to such effect be written thereon.

108. Any person who, on receiving a surcharged letter, has reason to think that the letter has been wrongly taxed, should take it, before it has been opened, to a post office to be weighed, and should have its exact weight certified in writing at the Post Office. This will in most cases be sufficient evidence that the letter has been erroneously charged; though sometimes, owing to the paper being damp when it is posted, a packet weighs more than when it is delivered, and it is the weight at the time of posting that determines the charge.

Deception as to place of posting. 109. If a letter be forwarded under cover to any Postmaster with a request that he will re-post it at his office, the letter, on being re-posted, will be endorsed with the words "posted at ———, under cover, to the Postmaster of ———."

Late letters. 110. Except where the Surveyor may deem a longer interval necessary, late letters*, &c. are received till within five minutes of the despatch of the mails, although no office is kept open merely for this purpose after ten o'clock at night and no late letters, &c. (except Government letters) are forwarded by the mail preparing for despatch unless prepaid, and that by stamps, so as to include both the ordinary postage and the late letter fee; but in the case of letters directed to any department of Government, it is sufficient to prepay the fee. Prepaid letters may, however, be handed to the sorters in the Travelling Post Offices on any of the lines of railway upon which such offices are run, on payment of an extra fee in postage stamps of 2d. on each letter.

Re-directed letters, &c. 111. Every re-directed letter or other postal packet is liable to an additional postage (at the prepaid rate) for each re-direction unless the re-direction be made by an Officer of the Post Office, to a place within the same free delivery as the last address. Thus, on a paid or unpaid letter weighing not more than half an ounce, re-directed either by an Officer of the Post Office or by any one else to a different postal district in the United Kingdom, or from one place to another in the same postal district, provided these places be not in the

* "Late Letters" are such as are posted after the ordinary time, and which cannot be sent forward by the mail then in preparation, unless extra payment be made.

same free delivery, an additional postage is levied of one penny; or, if the weight be more than half an ounce but does not exceed an ounce, of twopence; and so on. Upon a book thus re-directed to any other postal delivery in the United Kingdom, and weighing not more than four ounces, an additional postage of one penny is levied, or, if the book weigh more than four ounces but not more than eight ounces, an additional postage of twopence; and so on. (See also p. 137.)*

112. A registered letter when re-directed is only liable to the same additional charge as an ordinary re-directed letter. If, however, instead of being taken back to the Post Office to be dealt with as a registered letter, it is dropped into the letter box as an ordinary letter (the word "registered" not having been erased, or having been erased in pencil only), it becomes liable to the same treatment as any other letter marked "registered" and found in the letter box, and is surcharged with a registration fee of eightpence minus the value of any stamps already affixed for the registration.

113. Letters which have once been posted addressed to commissioned officers in the army, navy, or ordnance, or to schoolmasters or schoolmistresses in the army, or to non-commissioned officers, private soldiers, or seamen employed on actual service in any of Her Majesty's colonies, or on any foreign station, and who, before receiving the letters, may have started on their return home or to another station, may be re-directed to such officers, private soldiers, or seamen, &c., when these have removed *upon service*, and will be delivered to them without any charge for re-direction. The same privilege extends to the letters of non-commissioned officers, schoolmasters in the army (of all but the first class), schoolmistresses in the army, private soldiers, and seamen, re-directed from one part of the United Kingdom to another, or from the United Kingdom to a place abroad, provided the original postage is prepaid and the letters do not exceed half an ounce in weight; but no such privilege is allowed with regard to letters for a *commissioned officer*, or for a superintending or first-class schoolmaster in the army re-directed from one part of the United Kingdom to another, or (if posted in the United Kingdom) re-directed to a place abroad. See par. 133, page 73.

114. A Postmaster is not bound to re-direct letters for a person temporarily leaving his home, and not having a private bag or box, unless the house be left uninhabited, or the letters would be delayed in their transmission by being sent to the house to be re-directed there. In all cases of re-direction a written authority, duly signed by the person to whom the letters are addressed, must be sent to the Postmaster.

115. Every Postmaster is required to have a notice conspicuously placarded, giving information respecting the hours of attendance,† the despatch and delivery of letters, &c.

Notice of hours of attendance, &c. Sunday.

116. At all offices which are open on Sunday the public are allowed, during the time they are so open (*viz.* from 9 to 10 in the morning and one other hour), to prepay foreign and colonial letters, to purchase postage stamps, and to have letters registered; and all other duties are performed as usual, except Money Order, Savings Bank, Insurance, and Annuity business, which, on that day, is wholly suspended.

117. At no provincial town in England or Ireland is there more than one delivery on the Sunday, Christmas Day, or Good Friday; nor, in Scotland on Sunday or the Sacramental Fast Days; ‡ and any person is at liberty to prevent even this delivery, so far as relates to himself, as shown by the following regulations:—

1st. Any person can have his letters, &c. retained in the Post Office on Sunday by addressing to the Postmaster a written request, duly

* Newspapers from abroad, provided they have not been opened, are not chargeable for re-direction, but if they have been opened they are liable to postage as Books.

† These and all other hours in this notice ought to be in accordance with the time of the particular locality; but the despatch of the mails is by London time, with which Railway time agrees.

‡ The despatch from Sub-offices on Christmas Day and Good Friday is generally earlier than on other week days.

signed, to that effect; and such request will be held to include newspapers, and all other postal packets, even such as may be marked "immediate;" as no distinction can be allowed.

2nd. No letters, &c. the non-delivery of which by the Letter-carrier on Sunday has been directed, can be obtained from the Post Office window on that day.

3rd. Private box-holders have the option of applying for letters at the office while it is open for delivery on Sunday, or of abstaining from so doing, as they may think proper; but no person can be permitted to engage a private box for Sunday only.

4th. To prevent the inconvenience and confusion which would arise from frequent changes in these instructions, no request can be entertained unless it extend to a period of at least three months, nor be withdrawn, even after the lapse of that time, without a week's notice.

Change and bad money. 118. No Postmaster is bound to give change, or is authorized to demand change; and when money is paid at a Post Office, whether as change or otherwise, no question as to its right amount, goodness, or weight can be entertained after it has been removed from the counter.

Postmasters not bound to weigh letters for public. 119. Except as regards foreign and colonial letters about to be prepaid in money, a Postmaster is not bound to weigh any letters or other packets for the public; though he may do so if his duty be not thereby impeded.

Undelivered letters, treatment of. 120. When the reason for the non-delivery of a letter, &c. is the country is that the person to whom it is addressed is deceased, the letter is sent, as soon as practicable, to the Returned Letter Office, as are all letters intended for ships which have sailed before the arrival of such letters at the port of departure. When an inland letter is refused, it is retained by the provincial Postmaster for one day only before being sent to the Returned Letter Office, unless the refusal be conditional, in which case the letter is kept for three days, as are all colonial or foreign letters when refused, and letters, whether inland or foreign, addressed to persons not known, or gone away.

121. When a letter addressed to a Post Office is not called for, it is retained by the Postmaster one month; except in the case of letters at seaports addressed to persons on board ships expected to arrive at such ports, which letters are kept three months. London District letters and letters from the country addressed to London and its neighbourhood, for persons deceased or gone away, or which have been refused, are sent to the Returned Letter Office on the day after the attempt to deliver them. All town and provincial letters which contain the name and address of the senders are returned to them the same day they reach the Returned Letter Office. Colonial and Foreign letters are, with a few exceptions, returned in periods varying from one week to two months.

122. Every letter which is opened at the Returned Letter Office and found to contain the address of the sender is sent back to him; and, even when a letter does not contain this address, yet if it encloses money or other articles of value, it is preserved; but, in other cases, the letter is destroyed.

Penalties for sending letters otherwise than through the post. 123. By the Act 1st Victoria, cap. 36. sec. 2., any person conveying (otherwise than by the Post) a letter not exempted from the exclusive privilege of the Postmaster-General incurs a penalty of £5 for every letter, and £100 for every week the practice is continued. The Sender also incurs a penalty of £5 for every letter, with full costs of suit.

Exceptions from exclusive privilege of Post Office in conveyance of letters. 124. The exclusive privilege of the Postmaster-General is confined strictly to letters, and does not therefore extend to newspapers, books, patterns, or money; all of which may be legally conveyed by other means. The following kinds of letters also need not be sent through the Post:—

1st. Letters sent by a private friend, to be delivered by such friend to the person to whom they shall be directed:

- 2nd. Letters sent by a messenger on purpose, concerning the private affairs of the sender or receiver thereof; commissions or returns thereof, and affidavits and writs, process or proceedings or returns thereof, issuing out of a Court of Justice :
 - 3rd. Letters sent out of the United Kingdom by a private vessel (not being a packet boat) :
 - 4th. Letters of merchants, owners of vessels of merchandize, or of the cargo or loading therein, sent by such vessels of merchandize, or by any person employed by such owners for the carriage of such letters, according to their respective directions, and delivered to the respective persons to whom they shall be directed, without paying or receiving reward or profit for the same in anywise :
 - 5th. Letters concerning goods or merchandize sent by common carriers, to be delivered with the goods which such letters concern, without hire or other advantage for receiving or delivering such letters :
 - 6th. No person is authorized to make a *collection* of such excepted letters for the purpose of sending them in the manner above described.
125. The following persons are expressly forbidden to carry a letter, or to receive or collect or deliver a letter, even though they shall not receive hire or reward for the same :
- 1st. Common known carriers, their servants or agents, except a letter concerning goods in their carts or waggons, or on their pack horses ; and owners, drivers, or guards of stage coaches :
 - 2nd. Owners, masters or commanders of ships, vessels, steam boats, or boats called or being passage or packet boats, sailing or passing coastwise, or otherwise between places within Great Britain or Ireland, or between, to, or from ports within Her Majesty's dominions or territories out of the United Kingdom, or their servants or agents, except in respect of letters of merchants, owners of ships, or goods on board :
 - 3rd. Passengers or other persons on board any such ships, vessels, steam boat, passage or packet boat :
 - 4th. The owners of or sailors or others on board a ship or boat passing on a river or navigable canal within the United Kingdom or other Her Majesty's dominions.
-

COLONIAL AND FOREIGN POSTAGE:

being the RATES chargeable in the UNITED KINGDOM upon LETTERS, NEWSPAPERS, &c., addressed to places abroad and forwarded by Mail Packet.

[For Postage by Private Ship and other Information see pages 74-78.]

Letters not specially directed by a particular route will be sent by the first route given in this Table, except in the cases mentioned in par. 137 at page 76. Newspapers, Books, and Paterns must be prepaid, and that with Stamps only. "P" denotes that Paterns can be sent.

At the option of the sender Registered Newspapers may be sent as Books.

MAILS, WHEN MADE UP IN LONDON.		HOMEWARD		COUNTRIES, &c.		LETTERS.												NEWSPAPERS, BOOKS, AND PATTERNS.						
Except when the Date falls on Sunday.	fol. E.	When Date falls on Sunday.	See Calendar (African Mail).	When Date falls on Sunday.	See Calendar (African Mail).	(c) denotes that prepayment is compulsory, it being in all other cases voluntary; (a) that an additional charge is made on delivery; (b) that the registration is incomplete, not extending beyond port of call; and (none) that no registration can be effected.	1/3 oz. RATES.				1/2 oz. RATES.				Charge beyond ordinary rate on Letters.				For limitation of weight see foot note.					
							Not exc. 3/3 oz.	1/3 oz. 3/3 oz.	1/3 oz. 3/3 oz.	1/3 oz. 3/3 oz.	Not exc. 1/2 oz.	1/2 oz. 1/2 oz.	1/2 oz. 1/2 oz.	1/2 oz. 1/2 oz.	Not exc. 4 oz.	4 oz. 4 oz.	4 oz. 4 oz.	4 oz. 4 oz.	Not exc. 1 oz.	1 oz. 1 oz.	1 oz. 1 oz.	1 oz. 1 oz.	Not exc. 4 oz.	4 oz. 4 oz.
E., 5th, 13th, & 23d each month.	-	-	See Calendar (African Mail).	-	See Calendar (African Mail).	ACCRA (British) - - - - - " (Foreign) - - - - - Books and Paterns sent to Accra only by the Mails of the 4th & 23rd of the month. ADEN, via Marseilles by British Packet. " via Southampton. " via Brindisi. " by French Packet.	A	B	C	D	E	F	G	H	I	J	K	L	M	N	O	P	Q	
E., every Friday - - -	-	-	Every Monday - - -	-	Every Monday - - -	ADRIANOPEL, See CANTIA.	Not exc. 3/3 oz.	1/3 oz. 3/3 oz.	1/3 oz. 3/3 oz.	1/3 oz. 3/3 oz.	Not exc. 1/2 oz.	1/2 oz. 1/2 oz.	1/2 oz. 1/2 oz.	1/2 oz. 1/2 oz.	Not exc. 4 oz.	4 oz. 4 oz.	4 oz. 4 oz.	4 oz. 4 oz.	Not exc. 1 oz.	1 oz. 1 oz.	1 oz. 1 oz.	1 oz. 1 oz.	Not exc. 4 oz.	4 oz. 4 oz.
M., every Saturday - - -	-	-	Every Saturday - - -	-	Every Saturday - - -	AFRICA (West Coast).	1/3 oz. 3/3 oz.	1/3 oz. 3/3 oz.	1/3 oz. 3/3 oz.	1/3 oz. 3/3 oz.	Not exc. 1/2 oz.	1/2 oz. 1/2 oz.	1/2 oz. 1/2 oz.	1/2 oz. 1/2 oz.	Not exc. 4 oz.	4 oz. 4 oz.	4 oz. 4 oz.	4 oz. 4 oz.	Not exc. 1 oz.	1 oz. 1 oz.	1 oz. 1 oz.	1 oz. 1 oz.	Not exc. 4 oz.	4 oz. 4 oz.
M. & E., Oct. 14th, and every alternate Friday.	-	-	Oct. 6th, & every alternate Sunday.	-	Oct. 6th, & every alternate Sunday.	ALGERIA, via Marseilles by French Packet.	1/3 oz. 3/3 oz.	1/3 oz. 3/3 oz.	1/3 oz. 3/3 oz.	1/3 oz. 3/3 oz.	Not exc. 1/2 oz.	1/2 oz. 1/2 oz.	1/2 oz. 1/2 oz.	1/2 oz. 1/2 oz.	Not exc. 4 oz.	4 oz. 4 oz.	4 oz. 4 oz.	4 oz. 4 oz.	Not exc. 1 oz.	1 oz. 1 oz.	1 oz. 1 oz.	1 oz. 1 oz.	Not exc. 4 oz.	4 oz. 4 oz.
E., 4th, 13th, and 23d each month.	-	-	See Calendar - - - - -	-	See Calendar - - - - -	ALEXANDRIA, via Marseilles by French Packet.	1/3 oz. 3/3 oz.	1/3 oz. 3/3 oz.	1/3 oz. 3/3 oz.	1/3 oz. 3/3 oz.	Not exc. 1/2 oz.	1/2 oz. 1/2 oz.	1/2 oz. 1/2 oz.	1/2 oz. 1/2 oz.	Not exc. 4 oz.	4 oz. 4 oz.	4 oz. 4 oz.	4 oz. 4 oz.	Not exc. 1 oz.	1 oz. 1 oz.	1 oz. 1 oz.	1 oz. 1 oz.	Not exc. 4 oz.	4 oz. 4 oz.
M., 8th, 18th, & 28th of each month.	-	-	7th, 17th, & 27th of each month.	-	7th, 17th, & 27th of each month.	ALEXANDRIA, via Brindisi, Pkt., via Marseilles.	1/3 oz. 3/3 oz.	1/3 oz. 3/3 oz.	1/3 oz. 3/3 oz.	1/3 oz. 3/3 oz.	Not exc. 1/2 oz.	1/2 oz. 1/2 oz.	1/2 oz. 1/2 oz.	1/2 oz. 1/2 oz.	Not exc. 4 oz.	4 oz. 4 oz.	4 oz. 4 oz.	4 oz. 4 oz.	Not exc. 1 oz.	1 oz. 1 oz.	1 oz. 1 oz.	1 oz. 1 oz.	Not exc. 4 oz.	4 oz. 4 oz.
M., every Friday - - -	-	-	Every Monday - - -	-	Every Monday - - -	" via Brindisi.	1/3 oz. 3/3 oz.	1/3 oz. 3/3 oz.	1/3 oz. 3/3 oz.	1/3 oz. 3/3 oz.	Not exc. 1/2 oz.	1/2 oz. 1/2 oz.	1/2 oz. 1/2 oz.	1/2 oz. 1/2 oz.	Not exc. 4 oz.	4 oz. 4 oz.	4 oz. 4 oz.	4 oz. 4 oz.	Not exc. 1 oz.	1 oz. 1 oz.	1 oz. 1 oz.	1 oz. 1 oz.	Not exc. 4 oz.	4 oz. 4 oz.
M., every Saturday - - -	-	-	Every Saturday - - -	-	Every Saturday - - -	" By French Pkt.	1/3 oz. 3/3 oz.	1/3 oz. 3/3 oz.	1/3 oz. 3/3 oz.	1/3 oz. 3/3 oz.	Not exc. 1/2 oz.	1/2 oz. 1/2 oz.	1/2 oz. 1/2 oz.	1/2 oz. 1/2 oz.	Not exc. 4 oz.	4 oz. 4 oz.	4 oz. 4 oz.	4 oz. 4 oz.	Not exc. 1 oz.	1 oz. 1 oz.	1 oz. 1 oz.	1 oz. 1 oz.	Not exc. 4 oz.	4 oz. 4 oz.
M., 8th, 18th, & 28th ea. mo.	-	-	7th, 17th, & 27th of each month.	-	7th, 17th, & 27th of each month.	" via Belgium & Trieste	1/3 oz. 3/3 oz.	1/3 oz. 3/3 oz.	1/3 oz. 3/3 oz.	1/3 oz. 3/3 oz.	Not exc. 1/2 oz.	1/2 oz. 1/2 oz.	1/2 oz. 1/2 oz.	1/2 oz. 1/2 oz.	Not exc. 4 oz.	4 oz. 4 oz.	4 oz. 4 oz.	4 oz. 4 oz.	Not exc. 1 oz.	1 oz. 1 oz.	1 oz. 1 oz.	1 oz. 1 oz.	Not exc. 4 oz.	4 oz. 4 oz.
E., every Wednesday - - -	-	-	M. ev. Tuesday - - -	-	M. ev. Tuesday - - -	" via France & Trieste	1/3 oz. 3/3 oz.	1/3 oz. 3/3 oz.	1/3 oz. 3/3 oz.	1/3 oz. 3/3 oz.	Not exc. 1/2 oz.	1/2 oz. 1/2 oz.	1/2 oz. 1/2 oz.	1/2 oz. 1/2 oz.	Not exc. 4 oz.	4 oz. 4 oz.	4 oz. 4 oz.	4 oz. 4 oz.	Not exc. 1 oz.	1 oz. 1 oz.	1 oz. 1 oz.	1 oz. 1 oz.	Not exc. 4 oz.	4 oz. 4 oz.
M., 7th, 17th, & 27th of each month.	-	-	E., ev. Tuesday - - -	-	E., ev. Tuesday - - -	ALEXANDRIA, by French Packet.	1/3 oz. 3/3 oz.	1/3 oz. 3/3 oz.	1/3 oz. 3/3 oz.	1/3 oz. 3/3 oz.	Not exc. 1/2 oz.	1/2 oz. 1/2 oz.	1/2 oz. 1/2 oz.	1/2 oz. 1/2 oz.	Not exc. 4 oz.	4 oz. 4 oz.	4 oz. 4 oz.	4 oz. 4 oz.	Not exc. 1 oz.	1 oz. 1 oz.	1 oz. 1 oz.	1 oz. 1 oz.	Not exc. 4 oz.	4 oz. 4 oz.
E., every Tuesday - - -	-	-	M., ev. Monday - - -	-	M., ev. Monday - - -	" via Belgium and Trieste.	1/3 oz. 3/3 oz.	1/3 oz. 3/3 oz.	1/3 oz. 3/3 oz.	1/3 oz. 3/3 oz.	Not exc. 1/2 oz.	1/2 oz. 1/2 oz.	1/2 oz. 1/2 oz.	1/2 oz. 1/2 oz.	Not exc. 4 oz.	4 oz. 4 oz.	4 oz. 4 oz.	4 oz. 4 oz.	Not exc. 1 oz.	1 oz. 1 oz.	1 oz. 1 oz.	1 oz. 1 oz.	Not exc. 4 oz.	4 oz. 4 oz.
M., every Tuesday - - -	-	-	E., ev. Monday - - -	-	E., ev. Monday - - -	" via France & Trieste	1/3 oz. 3/3 oz.	1/3 oz. 3/3 oz.	1/3 oz. 3/3 oz.	1/3 oz. 3/3 oz.	Not exc. 1/2 oz.	1/2 oz. 1/2 oz.	1/2 oz. 1/2 oz.	1/2 oz. 1/2 oz.	Not exc. 4 oz.	4 oz. 4 oz.	4 oz. 4 oz.	4 oz. 4 oz.	Not exc. 1 oz.	1 oz. 1 oz.	1 oz. 1 oz.	1 oz. 1 oz.	Not exc. 4 oz.	4 oz. 4 oz.
M., 2d & 17th ea. mo.	-	-	See Cal. (W. Ind.).	-	See Cal. (W. Ind.).	ANTIGUA - - - - -	1/3 oz. 3/3 oz.	1/3 oz. 3/3 oz.	1/3 oz. 3/3 oz.	1/3 oz. 3/3 oz.	Not exc. 1/2 oz.	1/2 oz. 1/2 oz.	1/2 oz. 1/2 oz.	1/2 oz. 1/2 oz.	Not exc. 4 oz.	4 oz. 4 oz.	4 oz. 4 oz.	4 oz. 4 oz.	Not exc. 1 oz.	1 oz. 1 oz.	1 oz. 1 oz.	1 oz. 1 oz.	Not exc. 4 oz.	4 oz. 4 oz.
M., 9th each month	-	-	See Calendar - - - - -	-	See Calendar - - - - -	ANTIVARI. See CANTIA.	1/3 oz. 3/3 oz.	1/3 oz. 3/3 oz.	1/3 oz. 3/3 oz.	1/3 oz. 3/3 oz.	Not exc. 1/2 oz.	1/2 oz. 1/2 oz.	1/2 oz. 1/2 oz.	1/2 oz. 1/2 oz.	Not exc. 4 oz.	4 oz. 4 oz.	4 oz. 4 oz.	4 oz. 4 oz.	Not exc. 1 oz.	1 oz. 1 oz.	1 oz. 1 oz.	1 oz. 1 oz.	Not exc. 4 oz.	4 oz. 4 oz.
E., 10th each month	-	-	See Calendar - - - - -	-	See Calendar - - - - -	ARGENTINE CONFEDERATION, via Southampton.	1/3 oz. 3/3 oz.	1/3 oz. 3/3 oz.	1/3 oz. 3/3 oz.	1/3 oz. 3/3 oz.	Not exc. 1/2 oz.	1/2 oz. 1/2 oz.	1/2 oz. 1/2 oz.	1/2 oz. 1/2 oz.	Not exc. 4 oz.	4 oz. 4 oz.	4 oz. 4 oz.	4 oz. 4 oz.	Not exc. 1 oz.	1 oz. 1 oz.	1 oz. 1 oz.	1 oz. 1 oz.	Not exc. 4 oz.	4 oz. 4 oz.
E., 2d, & M. 23 ea. mo.	-	-	6th each month - - -	-	6th each month - - -	" via Liverpool.	1/3 oz. 3/3 oz.	1/3 oz. 3/3 oz.	1/3 oz. 3/3 oz.	1/3 oz. 3/3 oz.	Not exc. 1/2 oz.	1/2 oz. 1/2 oz.	1/2 oz. 1/2 oz.	1/2 oz. 1/2 oz.	Not exc. 4 oz.	4 oz. 4 oz.	4 oz. 4 oz.	4 oz. 4 oz.	Not exc. 1 oz.	1 oz. 1 oz.	1 oz. 1 oz.	1 oz. 1 oz.	Not exc. 4 oz.	4 oz. 4 oz.

	fol. E.	Oct 18th; Nov. 12th; Dec. 18th.	A	B	C	D	E	F	G	H	I	J	K	L	M	N	O	P	Q
E., 9th & 24th each month.		Oct 18th; Nov. 12th; Dec. 18th.	ASCENSION, via Devonport	e 1 0 2 0 3 0 1 0	1	2	1	1	2	3	4
M., Oct. 1st & 9th; Nov. 26th; Dec. 24th.		Oct. 8; Nov. 5; Dec. 3d & 31st.	AUSTRALIA, SOUTH, via Southampton & Suva.	e 0 6 1 0 1 6 0 6	6d. each	1	2	1	1	2	4	6
E., Oct. 7th; Nov. 4th; Dec. 2d & 9th.		Oct. 31 & 31st; Nov. 28; Dec. 26.	" via Marselles & Suva.	e 0 10 1 8 2 6 0 10	6d. each	3	6	3	2	4	6	6
M., Oct. 8th; Nov. 5th; Dec. 3rd & 31st.		Nov. 28; Dec. 26.	" via Brindisi	e 1 1 2 2 3 3 1 1	4	8	4	-	-	-	-
See New Zealand		Daily	AUSTRIA, via San Francisco	e 0 6 1 0 1 6 0 6	6d. each.	1	2	1	1	2	4	4
M. & E. (Sun. ex.)		Twice daily	AUSTRIA, via France	e 0 6 1 0 1 6 0 6	2d. per 3 oz.	1	2	1	1	2	4	4
M. & E. (Sun. ex.)		Daily	" via Belgium	e 0 3 0 6 0 9 0 3	3d. per 3 oz.	2	4	2	1	2	4	4
M. & E. (Sun. ex.)		Daily	" via Italy	e 0 3 0 6 0 9 0 3	3d. per 3 oz.	2	4	2	1	2	4	4
M. & E. (Sun. ex.)		Daily	AZORES, via France	e 0 6 1 0 1 6 0 6	2d. per 3 oz.	2	4	2	1	2	4	4
M., 9th each month.	fol. M.	Oct. 17th; Nov. 17th; Dec. 18th.	" see page 71.	e 0 6 1 0 1 6 0 6	2d. per 3 oz.	2	4	2	1	2	3	3
E., 23d each month	fol. E.	9th each month.	BADAGRY, France	e a 0 6 1 0 1 6 0 6	a	1	2	1	a	1	2
M. & E. (Sun. ex.)		Daily	BADEN, via Belgium	e 0 3 0 6 0 9 0 3	6d. per 3 oz.	2	4	2	1	2	4	4
M. & E. (Sun. ex.)		Daily	BARAHAS	e 1 0 2 0 3 0 1 0 0	1s. each	1	2	1	1	2	3	3
E., Oct. 29th; Nov. 17th; Dec. 15th.		Oct. 4th; Nov. 1st & 29th; Dec. 27th.	BAKAT. See JASSY.	e 1 0 2 0 3 0 1 0 0	1	2	1	1	2	3	3
M., 2d & 17th each month.	fol. M.	See Cal. (W.L.)	BARBADOS	e 0 6 1 0 1 6 0 6	1	2	1	1	2	4	4
M. & E. (Sun. ex.)		Daily	BAYANA, via France	e 0 3 0 6 0 9 0 3	3d. per 3 oz.	2	4	2	1	2	4	4
M. & E. (Sun. ex.)		Daily	BELGIUM (direct Mail)	e 0 4 0 8 1 0 0 4	3d. each	1	2	1	1	2	4	4
M. & E. (Sun. ex.)		Twice daily	" via France	e 0 4 0 8 1 0 0 4	3d. each	2	4	2	1	2	4	4
M. & E. (Sun. ex.)		Daily	BELGRADE, via France	e 0 6 1 0 1 6 0 6	2d. per 3 oz.	3	6	3	a	1	2	4
E., daily (Sun. ex.)		M., daily	BENHA, via Belgium	e 0 4 0 8 1 0 0 4	4d. per 3 oz.	4	8	4	2	3	6	6
M., daily (Sun. ex.)		M., daily	BENICE. See DAMANOUR.	e 1 0 2 0 3 0 1 0 0	1s. each	1	2	1	1	2	3	3
M., 2d and 17th each month.	fol. M.	See Cal. (W.L.)	BERRIC	e 1 0 2 0 3 0 1 0 0	1	2	1	1	2	3	3
E., Oct. 22d; Nov. 19th; Dec. 17th.		Oct. 19th; Nov. 16th; Dec. 14th.	BERMUDA, via Halifax	e 1 0 2 0 3 0 1 0 0	1s. each	1	2	1	1	2	3	3
See United States		Uncertain	" via New York	e 0 7 1 2 1 9 0 7	6d. each	a	1	2	1	2	4	4
M., 3d Oct.		Uncertain	" via St. Thomas	e 1 0 2 0 3 0 1 0 0	1s. each	1	2	1	1	2	3	3
See, 8th, 18th, & 28th each month.	pre. E.	7th, 17th, & 27th each month.	BEYROUT, via Marseilles by French Packet.	e 0 6 1 0 1 6 0 6	3d. per 3 oz.	2	4	2	1	2	4	4
Every alt. Tuesday.		Every Monday & Tuesday	" via Belgium and Trieste.	e 0 6 1 0 1 6 0 6	3d. per 3 oz.	4	8	4	2	3	6	6
M., Oct. 11th, and every alt. Tuesday.		alternately.	" via France & Trieste	e 0 8 1 4 2 0 8 0	2d. per 3 oz.	3	6	3	1	2	5	5
See Calendar (African Mail).		See Calendar (African Mail).	BREKET-EL-SAB. See DAMANOUR.	e a 1 6 3 0 4 6 1 6	a	2	4	2	a	1	2
M., 2d & 17th each month.	fol. M.	See Cal. (W.L.)	BRHAD. See JASSY.	e 0 6 1 0 1 6 0 6	1	2	1	1	2	3	3
E., 6th and M., 7th each month.	pre. E.	24th each month	BOLIVIA, via Southampton	e 0 6 1 0 1 6 0 6	a	2	4	2	a	1	2
E., 5th, 13th, & 23d each month.	fol. E.	See Calendar (African Mail).	BORNY	e 0 6 1 0 1 6 0 6	1	2	1	1	2	3	3

No packet of newspapers, books, or patterns for Portugal, Madeira, the Azores, or Cape de Verde must exceed 1 lb., nor must any packet for Russia or Poland, sent via Belgium, exceed 8 ozs. The weight of a packet of newspapers or books sent to a country via France and Austria, or to Austria or Greece, is limited to 3 lbs. The weight of a book packet sent to any country via Belgium (except Holland and Switzerland), as well as a book or pattern packet for New South Wales or Queensland, is also limited to 3 lbs., and no packet of patterns sent to Austria or Belgium, to a country via Belgium (Holland and Switzerland excepted), or via France and Austria, must exceed 8 ozs. In every other case the limit is 5 lbs.

	A	B	C	D	E	F	G	H	I	J	K	L	M	N	O	P	Q
E, every Friday	0 8	1 4	2 0	0 8	0 4	6d. each	2	4	2	1	2	4	4
M, every Saturday	0 6	1 0	1 6	0 6	0 4	6d. each	4	2	1	1	2	3	3
E, ev. Wednesday	0 9	1 6	2 3	0 9	0 4	4d. per 3 oz.	3	6	3	2	4	6	6
M, ev. Wednesday	0 11	1 10	2 0	0 11	0 4	2d. per 3 oz.	3	6	3	1	2	5	5
E, 23d each month	0 6	1 0	1 6	0 6	0 4	-	1	2	1	1	2	3	3
See United States	0 4	0 8	1 0	0 4	0 4	3d. each	2	4	2	1	2	4	4
E, every Tuesday	0 3	0 6	0 9	0 3	0 4	3d. each	1	2	1	1	2	3	3
E, 5th, 15th, and 25th, each month.	-	2	4	2	1	2	4	4
M. & E. (Sun. ex.) by Pkt. from Cadix 7th and 22d ev. mo.	double def. postage.	2	4	2	1	2	4	4
E, every Tuesday	-	4	8	4	2	3	6	6
M, every Saturday (in summer only).	-	3	6	3	1	2	5	5
M, every Tuesday	-	4	8	4	2	3	6	6
E, 6th, 13th, and 23d each month.	-	1	2	1	1	2	3	3
E, 9th & 24th each month.	-	1	2	1	1	2	3	3
M, 5th each month	-	2	4	2	1	2	3	3
M, 2d & 17th ea. mo.	-	1	2	1	1	2	3	3
M, 2d & 17th each month.	-	1	2	1	1	2	3	3
E, 6th & M, 7th ea. mo.	-	1	2	1	1	2	3	3
M, 2d & 17th ea. mo.	-	2	4	2	1	2	3	3
E, 6th & M, 7th ea. mo.	-	2	4	2	1	2	3	3
E, ev. alternate Fri.	-	2	4	2	1	2	3	3
M, 2d & 17th ea. mo.	-	2	4	2	1	2	3	3
E, ev. alternate Sat. (See Calendar.)	-	2	4	2	1	2	3	3
M, & E. Oct. 14th, and every alternate Friday.	-	2	4	2	1	2	3	3
M, 2d & 17th each month.	-	2	4	2	1	2	3	3
E, 6th & M, 7th ea. mo.	-	2	4	2	1	2	3	3
E, 12th & 25th ea. mo.	-	2	4	2	1	2	3	3

No packet of newspapers, books, or patterns for Portugal, Madeira, the Azores, or Cape de Verds must exceed 1 lb., nor must any packet for Russia or Poland, sent via Belgium, exceed 8 ozs. The weight of a packet of newspapers or books sent to a country via France and Austria, or to Austria or Greece, is limited to 3 lbs. The weight of a book packet sent to any country, via Belgium (except Holland and Switzerland), as well as a book or pattern packet for New South Wales or Queensland, is also limited to 3 lbs., and no packet of patterns sent to Austria or Belgium, or to a country via Belgium (Holland and Switzerland excepted), or via France and Austria, must exceed 8 ozs. In every other case the limit is 5 lbs.

Colonial and Foreign Postage.

MAILS, WHEN MADE UP IN LONDON.		COUNTRIES, &c.		LETTERS.		NEWSPAPERS, BOOKS, AND PATTERNS.															
Except when the Date falls on Sunday.	When the Date falls on Sunday.	(c) denotes that prepayment is compulsory, if being in all other cases voluntary; (d) that an ad. on delivery is made on delivery; (m) that the restriction is inoperative, not extending beyond port of arrival; and (none) that no restriction can be effected.	CHINA, via Marseilles by British Packet.	" via Southampton	" via Brindisi	" via French Packet	" via United States	" via St. Petersburg Kalgan, Pekin, Tientsin Uрга	CHINA, Canton, Foo Chow Foo, Shanghai, and Swatow by either British or French Packet, and to Ningpo only by British Packet.	Coburg (Saxe), via Belgium	" via France	" via Southampton	" via New York	CONSTANTINOPLE, via Belgium and Vienna	" via Belgium and Trieste	" via Belgium and Semlin	" via Marseilles by French Pkt. and Varna.	" via France and Trieste.	" via France and Belgrade.		
HOMEWARD MAILS, WHEN DUE AT FOUR OF ABOVE PLACES, UNLESS OTHERWISE STATED.	When the Date falls on Sunday.	(c) denotes that prepayment is compulsory, if being in all other cases voluntary; (d) that an ad. on delivery is made on delivery; (m) that the restriction is inoperative, not extending beyond port of arrival; and (none) that no restriction can be effected.	See Calendar	See Calendar	See Calendar	See Calendar	See Calendar	See Calendar	See Calendar	See Calendar	See Calendar	See Calendar	See Calendar	See Calendar	See Calendar	See Calendar	See Calendar	See Calendar	See Calendar		
M. & E. (Sun. ex.)	M. & E. (Sun. ex.)	M. & E. (Sun. ex.)	M. & E. (Sun. ex.)	M. & E. (Sun. ex.)	M. & E. (Sun. ex.)	M. & E. (Sun. ex.)	M. & E. (Sun. ex.)	M. & E. (Sun. ex.)	M. & E. (Sun. ex.)	M. & E. (Sun. ex.)	M. & E. (Sun. ex.)	M. & E. (Sun. ex.)	M. & E. (Sun. ex.)	M. & E. (Sun. ex.)	M. & E. (Sun. ex.)	M. & E. (Sun. ex.)	M. & E. (Sun. ex.)	M. & E. (Sun. ex.)	M. & E. (Sun. ex.)		
E., every alternate Friday. (See Calendar)	E., every alternate Friday. (See Calendar)	E., every alternate Friday. (See Calendar)	E., every alternate Friday. (See Calendar)	E., every alternate Friday. (See Calendar)	E., every alternate Friday. (See Calendar)	E., every alternate Friday. (See Calendar)	E., every alternate Friday. (See Calendar)	E., every alternate Friday. (See Calendar)	E., every alternate Friday. (See Calendar)	E., every alternate Friday. (See Calendar)	E., every alternate Friday. (See Calendar)	E., every alternate Friday. (See Calendar)	E., every alternate Friday. (See Calendar)	E., every alternate Friday. (See Calendar)	E., every alternate Friday. (See Calendar)	E., every alternate Friday. (See Calendar)	E., every alternate Friday. (See Calendar)	E., every alternate Friday. (See Calendar)	E., every alternate Friday. (See Calendar)	E., every alternate Friday. (See Calendar)	
E., 2d ea. month from New York.	E., 2d ea. month from New York.	E., 2d ea. month from New York.	E., 2d ea. month from New York.	E., 2d ea. month from New York.	E., 2d ea. month from New York.	E., 2d ea. month from New York.	E., 2d ea. month from New York.	E., 2d ea. month from New York.	E., 2d ea. month from New York.	E., 2d ea. month from New York.	E., 2d ea. month from New York.	E., 2d ea. month from New York.	E., 2d ea. month from New York.	E., 2d ea. month from New York.	E., 2d ea. month from New York.	E., 2d ea. month from New York.	E., 2d ea. month from New York.	E., 2d ea. month from New York.	E., 2d ea. month from New York.	E., 2d ea. month from New York.	
E., 6th & 14th & M. 7th & 15th each month.	E., 6th & 14th & M. 7th & 15th each month.	E., 6th & 14th & M. 7th & 15th each month.	E., 6th & 14th & M. 7th & 15th each month.	E., 6th & 14th & M. 7th & 15th each month.	E., 6th & 14th & M. 7th & 15th each month.	E., 6th & 14th & M. 7th & 15th each month.	E., 6th & 14th & M. 7th & 15th each month.	E., 6th & 14th & M. 7th & 15th each month.	E., 6th & 14th & M. 7th & 15th each month.	E., 6th & 14th & M. 7th & 15th each month.	E., 6th & 14th & M. 7th & 15th each month.	E., 6th & 14th & M. 7th & 15th each month.	E., 6th & 14th & M. 7th & 15th each month.	E., 6th & 14th & M. 7th & 15th each month.	E., 6th & 14th & M. 7th & 15th each month.	E., 6th & 14th & M. 7th & 15th each month.	E., 6th & 14th & M. 7th & 15th each month.	E., 6th & 14th & M. 7th & 15th each month.	E., 6th & 14th & M. 7th & 15th each month.	E., 6th & 14th & M. 7th & 15th each month.	
E., every Tuesday (in winter season).	E., every Tuesday (in winter season).	E., every Tuesday (in winter season).	E., every Tuesday (in winter season).	E., every Tuesday (in winter season).	E., every Tuesday (in winter season).	E., every Tuesday (in winter season).	E., every Tuesday (in winter season).	E., every Tuesday (in winter season).	E., every Tuesday (in winter season).	E., every Tuesday (in winter season).	E., every Tuesday (in winter season).	E., every Tuesday (in winter season).	E., every Tuesday (in winter season).	E., every Tuesday (in winter season).	E., every Tuesday (in winter season).	E., every Tuesday (in winter season).	E., every Tuesday (in winter season).	E., every Tuesday (in winter season).	E., every Tuesday (in winter season).	E., every Tuesday (in winter season).	E., every Tuesday (in winter season).
E., every Friday (in winter season).	E., every Friday (in winter season).	E., every Friday (in winter season).	E., every Friday (in winter season).	E., every Friday (in winter season).	E., every Friday (in winter season).	E., every Friday (in winter season).	E., every Friday (in winter season).	E., every Friday (in winter season).	E., every Friday (in winter season).	E., every Friday (in winter season).	E., every Friday (in winter season).	E., every Friday (in winter season).	E., every Friday (in winter season).	E., every Friday (in winter season).	E., every Friday (in winter season).	E., every Friday (in winter season).	E., every Friday (in winter season).	E., every Friday (in winter season).	E., every Friday (in winter season).	E., every Friday (in winter season).	E., every Friday (in winter season).
E., Wednesday and Sat. in summer. E. ev. Wed. in winter.	E., Wednesday and Sat. in summer. E. ev. Wed. in winter.	E., Wednesday and Sat. in summer. E. ev. Wed. in winter.	E., Wednesday and Sat. in summer. E. ev. Wed. in winter.	E., Wednesday and Sat. in summer. E. ev. Wed. in winter.	E., Wednesday and Sat. in summer. E. ev. Wed. in winter.	E., Wednesday and Sat. in summer. E. ev. Wed. in winter.	E., Wednesday and Sat. in summer. E. ev. Wed. in winter.	E., Wednesday and Sat. in summer. E. ev. Wed. in winter.	E., Wednesday and Sat. in summer. E. ev. Wed. in winter.	E., Wednesday and Sat. in summer. E. ev. Wed. in winter.	E., Wednesday and Sat. in summer. E. ev. Wed. in winter.	E., Wednesday and Sat. in summer. E. ev. Wed. in winter.	E., Wednesday and Sat. in summer. E. ev. Wed. in winter.	E., Wednesday and Sat. in summer. E. ev. Wed. in winter.	E., Wednesday and Sat. in summer. E. ev. Wed. in winter.	E., Wednesday and Sat. in summer. E. ev. Wed. in winter.	E., Wednesday and Sat. in summer. E. ev. Wed. in winter.	E., Wednesday and Sat. in summer. E. ev. Wed. in winter.	E., Wednesday and Sat. in summer. E. ev. Wed. in winter.	E., Wednesday and Sat. in summer. E. ev. Wed. in winter.	E., Wednesday and Sat. in summer. E. ev. Wed. in winter.
E., every Friday in winter.	E., every Friday in winter.	E., every Friday in winter.	E., every Friday in winter.	E., every Friday in winter.	E., every Friday in winter.	E., every Friday in winter.	E., every Friday in winter.	E., every Friday in winter.	E., every Friday in winter.	E., every Friday in winter.	E., every Friday in winter.	E., every Friday in winter.	E., every Friday in winter.	E., every Friday in winter.	E., every Friday in winter.	E., every Friday in winter.	E., every Friday in winter.	E., every Friday in winter.	E., every Friday in winter.	E., every Friday in winter.	E., every Friday in winter.

LETTERS.

NEWSPAPERS, BOOKS, AND PATTERNS.

For limitation of weight see foot note.

For each Registered Newspaper.

Book Packets & all kinds of printed Papers & Patterns. See also pp. 72, 73.

Not 4 oz. Exc. 1 oz. 2 oz. 4 oz. 6 oz. 8 oz. 10 oz. 12 oz. 14 oz. 16 oz. 18 oz. 20 oz. 22 oz. 24 oz. 26 oz. 28 oz. 30 oz. 32 oz. 34 oz. 36 oz. 38 oz. 40 oz. 42 oz. 44 oz. 46 oz. 48 oz. 50 oz. 52 oz. 54 oz. 56 oz. 58 oz. 60 oz. 62 oz. 64 oz. 66 oz. 68 oz. 70 oz. 72 oz. 74 oz. 76 oz. 78 oz. 80 oz. 82 oz. 84 oz. 86 oz. 88 oz. 90 oz. 92 oz. 94 oz. 96 oz. 98 oz. 100 oz.

	A	B	O	D	E	F	G	H	I	J	K	L	M	N	O	P	Q	R
COCSA RICA, via Panama-	ca 1 0 2 0	3 0 1 0	in 4	-	a 1 2	2 1	2 1	a 1	2 2	3 3	3 3	P
CUBA, by British Packet-	ca 1 0 2 0	3 0 1 0	in 4	-	a 1 2	2 1	2 1	a 1	2 2	3 3	3 3	P
" by French Packet-	ca 1 0 2 0	3 0 1 0	none	-	a 2 4	2 1	2 1	a 1	2 2	3 3	3 3	P
" via United States-	ca 1 0 2 0	3 0 1 0	in 4	-	a 2 4	2 1	2 1	a 1	2 2	3 3	3 3	P
CURAÇOA	1 0 2 0	3 0 1 0	0 4	-	a 1 2	2 1	2 1	a 1	2 2	3 3	3 3	P
by French Packet	1 0 2 0	3 0 1 0	0 4	-	a 2 4	2 1	2 1	a 1	2 2	3 3	3 3	P
DAMANOUR, via Belgm.	0 9 1 6	2 3 0 9	0 4	4d. per ½ oz.	a 2 5	2 1	2 1	a 1	2 2	3 3	3 3	P
" via France	0 11 1 10	2 9 0 11	0 4	2d. per ½ oz.	a 2 5	2 1	2 1	a 1	2 2	3 3	3 3	P
" See DANABOUR.	6d. 3oz. 3d. per ½ oz.	-	2 4	2 1	2 1	a 1	2 2	3 3	3 3	P
DAMIETTA, via France	ca 1 0 2 0	3 0 1 0	in 4	-	a 2 4	2 1	2 1	a 1	2 2	3 3	3 3	P
DARDANELLES, via Mars.	ca 1 0 2 0	3 0 1 0	in 4	-	a 2 4	2 1	2 1	a 1	2 2	3 3	3 3	P
" via Belgm. See Constantinople.	ca 1 0 2 0	3 0 1 0	in 4	-	a 2 4	2 1	2 1	a 1	2 2	3 3	3 3	P
" via France & Trieste	0 8 1 4	2 0 0 8	0 4	2d. per ½ oz.	a 1 2	2 1	2 1	a 1	2 2	3 3	3 3	P
DEMERRA, via Southampton	1 0 2 0	3 0 1 0	0 4	1s. each	3 3	6 3	3 1	a 1	2 2	3 3	3 3	P
" by French Pkt.	1 0 2 0	3 0 1 0	0 4	1s. each	3 3	6 3	3 1	a 1	2 2	3 3	3 3	P
DENMARK, via Belgm.	0 4 0 8	1 0 0 4	0 4	2d. per ½ oz.	a 1 2	2 1	2 1	a 1	2 2	3 3	3 3	P
" via France	0 9 1 6	2 3 0 9	0 4	2d. per ½ oz.	a 1 2	2 1	2 1	a 1	2 2	3 3	3 3	P
DOMINICA, via France	1 0 2 0	3 0 1 0	0 4	1s. each	a 1 2	2 1	2 1	a 1	2 2	3 3	3 3	P
See CANDIA.	1 0 2 0	3 0 1 0	0 4	1s. each	a 1 2	2 1	2 1	a 1	2 2	3 3	3 3	P
DUBAZZO, via South-	ca 1 6 3 0	4 6 1 6	in 4	-	a 2 4	2 1	2 1	a 1	2 2	3 3	3 3	P
ECUADOR, via South-	ca 1 6 3 0	4 6 1 6	in 4	-	a 2 4	2 1	2 1	a 1	2 2	3 3	3 3	P
" by French Pkt.	ca 0 8 1 4	2 0 0 8	in 4	-	a 2 4	2 1	2 1	a 1	2 2	3 3	3 3	P
EGYPT, via Marseilles	ca 0 6 1 0	1 6 0 6	in 4	-	a 1 2	2 1	2 1	a 1	2 2	3 3	3 3	P
" via Southampton	ca 0 6 1 0	1 6 0 6	in 4	-	a 1 2	2 1	2 1	a 1	2 2	3 3	3 3	P
" (except Alexandria, Cairo, and Suez, which see.)	ca 0 9 1 6	2 3 0 9	0 4	4d. per ½ oz.	5 10	5 10	5 10	a 1	2 2	3 3	3 3	P
" via France & Austria	ca 0 9 1 6	2 3 0 9	0 4	4d. per ½ oz.	5 10	5 10	5 10	a 1	2 2	3 3	3 3	P
" via Belgm. & Austria	ca 0 1 1 10	2 9 0 11	0 4	2d. per ½ oz.	a 3 6	3 6	3 6	a 1	2 2	3 3	3 3	P
" For places in Lower Egypt except Alexandria.	ca 0 1 1 10	2 9 0 11	none	-	a 3 6	3 6	3 6	a 1	2 2	3 3	3 3	P
" For places in Upper Egypt.	ca 0 6 1 0	1 6 0 6	0 4	6d. each	1 2	1 2	1 2	a 1	2 2	3 3	3 3	P
FALKLAND ISLANDS	ca 0 6 1 0	1 6 0 6	in 4	-	a 1 2	2 1	2 1	a 1	2 2	3 3	3 3	P
FAROE ISLANDS	ca 0 6 1 0	1 6 0 6	in 4	-	a 1 2	2 1	2 1	a 1	2 2	3 3	3 3	P
FRANCOISIA, See Jassy.	ca 0 6 1 0	1 6 0 6	in 4	-	a 1 2	2 1	2 1	a 1	2 2	3 3	3 3	P
FRANCE, via Jassy.	ca 0 6 1 0	1 6 0 6	in 4	-	a 1 2	2 1	2 1	a 1	2 2	3 3	3 3	P
FRANCE and ALGERIA	ca 0 6 1 0	1 6 0 6	in 4	-	a 1 2	2 1	2 1	a 1	2 2	3 3	3 3	P
FRANKFORT, via Belgm.	ca 0 6 1 0	1 6 0 6	in 4	-	a 1 2	2 1	2 1	a 1	2 2	3 3	3 3	P
" via France	ca 0 6 1 0	1 6 0 6	in 4	-	a 1 2	2 1	2 1	a 1	2 2	3 3	3 3	P
GALATZ, by French	ca 0 6 1 0	1 6 0 6	in 4	-	a 1 2	2 1	2 1	a 1	2 2	3 3	3 3	P
" packet.	ca 0 6 1 0	1 6 0 6	in 4	-	a 1 2	2 1	2 1	a 1	2 2	3 3	3 3	P
" via Belgm. and	ca 0 6 1 0	1 6 0 6	in 4	-	a 1 2	2 1	2 1	a 1	2 2	3 3	3 3	P
" Rutschuk	ca 0 6 1 0	1 6 0 6	in 4	-	a 1 2	2 1	2 1	a 1	2 2	3 3	3 3	P
" via Hermannstadt	ca 0 6 1 0	1 6 0 6	in 4	-	a 1 2	2 1	2 1	a 1	2 2	3 3	3 3	P
" and Ozerowitz.	ca 0 6 1 0	1 6 0 6	in 4	-	a 1 2	2 1	2 1	a 1	2 2	3 3	3 3	P
" via Hermannstadt	ca 0 6 1 0	1 6 0 6	in 4	-	a 1 2	2 1	2 1	a 1	2 2	3 3	3 3	P
" via France & Austria	ca 0 6 1 0	1 6 0 6	in 4	-	a 1 2	2 1	2 1	a 1	2 2	3 3	3 3	P
" Letter Rate of Post.	ca 0 6 1 0	1 6 0 6	in 4	-	a 1 2	2 1	2 1	a 1	2 2	3 3	3 3	P

No packet of newspapers, books, or patterns for Portugal, Madeira, the Azores, or Cape de Verde must exceed 1 lb., nor must any packet for Russia or Poland, sent via Belgm., exceed 8 ozs. The weight of a packet of newspapers or books sent to a country via France and Austria, or to Austria or Greece, is limited to 4 lbs. The weight of a book packet sent to any country via Belgm. (except Holland and Switzerland), as well as a book or pattern packet for New South Wales or Queensland, is also limited to 3 lbs., and no packet of patterns sent to Austria or Belgm., or to a country via Belgm. (Holland and Switzerland excepted), or via France and Austria, must exceed 8 ozs. In every other case the limit is 5 lbs.

M., 2d & 17th each month.	fol. M. See Calendar (West Indies).	A	B	O	D	E	F	G	H	I	J	K	L	M	N	O	P	Q
F., 4th each month	fol. E.	HAYTI, via Southampton	ea 1 0 2 0 3 0	1 0 3 0 1 0	3 0 1 0	3 0 1 0	3 0 1 0	-	a 1	2	1	a 1	2	3	3
M. & E. (Sun. ex.)	pre. E.	" via Liverpool	ca 1 0 2 0 3 0	0 3 0 1 0 0	0 3 0 1 0 0	0 3 0 1 0 0	0 3 0 1 0 0	-	a 2	4	2	a 1	3	4	4
M. & E. (Sun. ex.)	...	HELGOLAND, via Hamburg	0 3 0 1 0 1 0 1 0	0 3 0 1 0 1 0 1 0	0 3 0 1 0 1 0 1 0	0 3 0 1 0 1 0 1 0	0 3 0 1 0 1 0 1 0	4d. per 3 oz.	a 3	4	2	a 1	3	4	4
M. & E. (Sun. ex.)	...	HESSE, via Belgium	0 3 0 1 0 1 0 1 0	0 3 0 1 0 1 0 1 0	0 3 0 1 0 1 0 1 0	0 3 0 1 0 1 0 1 0	0 3 0 1 0 1 0 1 0	3d. per 3 oz.	a 3	4	2	a 1	3	4	4
M. & E. (Sun. ex.)	...	HOLLAND, via France	0 3 0 1 0 1 0 1 0	0 3 0 1 0 1 0 1 0	0 3 0 1 0 1 0 1 0	0 3 0 1 0 1 0 1 0	0 3 0 1 0 1 0 1 0	3d. each	a 1	2	a 1	3	4	4	4
M. & E. (Sun. ex.)	...	HOLLAND, via France	3d. per 3 oz.	a 2	4	2	a 1	3	4	4
E., 1st Sat. in ea. mo.	...	HOLSTEIN. See FRENCH STATES, via United States	1s. each	a 2	4	2	a 1	3	4	4
M., 2d & 17th ea. mo.	fol. M.	HONG KONG, via British States (Foreign)	ca 1 0 2 0 3 0	0 3 0 1 0 0	0 3 0 1 0 0	0 3 0 1 0 0	0 3 0 1 0 0	-	a 2	4	2	a 1	3	4	4
E., ev. alternate Friday (See Calendar).	...	" (FRENCH) via Panama	ca 1 0 2 0 3 0	0 3 0 1 0 0	0 3 0 1 0 0	0 3 0 1 0 0	0 3 0 1 0 0	-	a 2	4	2	a 1	3	4	4
M., every alternate Saturday (See Cal.)	...	HONG KONG, via Marselles	ca 1 0 2 0 3 0	0 3 0 1 0 0	0 3 0 1 0 0	0 3 0 1 0 0	0 3 0 1 0 0	-	a 3	6	3	a 2	4	6	6
M. & E., Oct. 14th, and every alternate Friday.	...	" via Southampton	1 0 2 0 3 0	0 3 0 1 0 0	0 3 0 1 0 0	0 3 0 1 0 0	0 3 0 1 0 0	1s. each	a 2	4	2	a 1	3	4	4
2d each mo. from New York.	...	" via Brindisi	0 1 7 3 2 4 3 1 7 0 4	0 1 7 3 2 4 3 1 7 0 4	0 1 7 3 2 4 3 1 7 0 4	0 1 7 3 2 4 3 1 7 0 4	0 1 7 3 2 4 3 1 7 0 4	-	a 4	8	4	a 2	4	6	6
E., of ev. Thursday (In summer season).	...	" via French Packet	1 4 2 3 2 4 3 1 7 0 4	1 4 2 3 2 4 3 1 7 0 4	1 4 2 3 2 4 3 1 7 0 4	1 4 2 3 2 4 3 1 7 0 4	1 4 2 3 2 4 3 1 7 0 4	1s. each	a 3	6	3	a 2	4	6	6
M., Wed. & Saturday (In summer season).	...	" via United States	ca 1 0 2 0 3 0	0 3 0 1 0 0	0 3 0 1 0 0	0 3 0 1 0 0	0 3 0 1 0 0	-	a 2	4	2	a 1	3	4	4
M., Fri. & Th. & E., (In winter sea.)	...	IBRAHILA, by French Packet.	3d. per 3 oz.	a 2	4	2	a 1	3	4	4
M., Monday, Wednesday, and Friday.	...	" via Belgium and Rutschuk.	-	a 2	4	2	a 1	3	4	4
E., every Friday	...	" via Hermannstadt	0 5 0 10 1 3 0 5 0 4	0 5 0 10 1 3 0 5 0 4	0 5 0 10 1 3 0 5 0 4	0 5 0 10 1 3 0 5 0 4	0 5 0 10 1 3 0 5 0 4	4d. per 3 oz.	a 4	8	4	a 2	3	6	6
M., every Saturday	...	" via France & Austria	0 7 1 2 1 9 0 7 0 4	0 7 1 2 1 9 0 7 0 4	0 7 1 2 1 9 0 7 0 4	0 7 1 2 1 9 0 7 0 4	0 7 1 2 1 9 0 7 0 4	2d. per 3 oz.	a 3	6	3	a 1	2	5	5
M. & E., Oct. 14th; Nov. 11th, Dec. 9th.	...	ICELAND. See FRENCH ISLANDS.	-	a 3	6	3	a 1	2	5	5
M., every Tuesday and Thursday.	...	INDIA, via Marselles by British Packet.	1 1 2 2 3 3 1 1 0 4	1 1 2 2 3 3 1 1 0 4	1 1 2 2 3 3 1 1 0 4	1 1 2 2 3 3 1 1 0 4	1 1 2 2 3 3 1 1 0 4	9d. each	a 3	6	3	a 2	4	6	6
M. & E., daily (Sunday excepted).	...	" via Southampton	0 9 1 6 2 3 0 9 0 4	0 9 1 6 2 3 0 9 0 4	0 9 1 6 2 3 0 9 0 4	0 9 1 6 2 3 0 9 0 4	0 9 1 6 2 3 0 9 0 4	9d. each	a 2	4	2	a 1	2	4	4
M. & E., 7th, 17th, 27th ea. mo.	...	" (excl. Bombay) by French Packet.	0 1 1 2 2 3 3 1 1 0 4	0 1 1 2 2 3 3 1 1 0 4	0 1 1 2 2 3 3 1 1 0 4	0 1 1 2 2 3 3 1 1 0 4	0 1 1 2 2 3 3 1 1 0 4	9d. each	a 3	6	3	a 2	4	6	6
M. & E. (Sun. ex.)	...	ISEROZZI. See TULUSCHA.	-	a 3	6	3	a 2	4	6	6
M. & E., daily (Sunday excepted).	...	IONIAN ISLANDS, via Italy	0 8 1 4 2 0 0 8 0 4	0 8 1 4 2 0 0 8 0 4	0 8 1 4 2 0 0 8 0 4	0 8 1 4 2 0 0 8 0 4	0 8 1 4 2 0 0 8 0 4	2d. per 3 oz.	a 1	2	a 1	2	4	4	4
M. & E., 7th, 17th, 27th ea. mo.	...	ITALY (excl. Papal States, which see, p. 64), by direct Mail.	-	a 1	2	a 1	2	4	4	4
M. & E. (Sun. ex.)	...	" by French Packet	-	a 1	2	a 1	2	4	4	4
M. & E. (Sun. ex.)	...	" via Belgium	0 5 0 10 1 3 0 5 0 4	0 5 0 10 1 3 0 5 0 4	0 5 0 10 1 3 0 5 0 4	0 5 0 10 1 3 0 5 0 4	0 5 0 10 1 3 0 5 0 4	4d. per 3 oz.	a 1	2	a 1	2	4	4	4

No packet of newspapers, books, or patterns for Portugal, Madeira, the Azores, or Cape de Verde must exceed 1 lb., nor must any packet for Russia or Poland, sent via Belgium, exceed 8 ozs. The weight of a packet of newspapers or books sent to a country via France, is limited to 3 lbs. The weight of a book packet sent to any country via Belgium (except Holland and Switzerland), as well as to a country via France, is limited to 8 lbs., and no packet of patterns sent to Austria or Belgium, or to a country via Belgium (Holland and Switzerland excepted), or via France and Austria, must exceed 8 ozs. In every other case the limit is 5 lbs.

COLONIAL AND FOREIGN POSTAGE—continued.
[For full heading see page 52.]

MAILS, WHEN MADE UP IN LONDON.		COUNTRIES, &c. (c) denotes that prepayment is compulsory, if being in all other cases voluntary; (a) that an additional charge is made on delivery; (m) that the registration is <i>incomplete</i> , not extending beyond port of arrival; and (none) that no registration can be effected.	LETTERS.												NEWSPAPERS, BOOKS, AND PATTERNS.							
When the Date falls on Sunday.	Except when the Date falls on Sunday.		1/3 oz. RATES.			1/2 oz. RATES.			3/4 oz. RATES.			Charge beyond ordinary rate on Letters	Re-egistration Fee	For each Registered Newspaper.		Book Packets & all kinds of printed Papers & Patterns. See also pp. 72, 73.						
			Not exc.	1/3 oz.	2/3 oz.	3/4 oz.	Ev. to add.	Not exc.	1/2 oz.	1/3 oz.	1/2 oz.	1/3 oz.	Ev. to add.	Not exc.	1/4 oz.	1/2 oz.	Ev. to add.	Not exc.	1/4 oz.	1/2 oz.	Ev. to add.	
M. 8th, 18th, & 29th each month.	pro. E.		A	B	C	D	E	F	G	H	I	J	K	L	M	N	O	P	Q	R	S	T
E. Oct. 11th, and ev. alternate Tuesday.		JAFFA, by French Packet	0	6	1	0	1	6	0	6	0	4	2	4	8	4	2	3	6	4	4	4
M., Oct. 11th, and ev. alternate Tuesday.		" via Belgium and Trieste.					0	8	1	4	2	0	8	0	8	0	4	8	6	8	1	2
M., 24 & 17th ea. mo.	fol. M.	" via France & Austria					1	0	2	0	3	0	0	4	1	8	each	1	2	4	2	4
E., 14th and M. 15th each month.	pre. E.	JAMAICA, via Southampton					1	0	2	0	3	0	0	4	1	8	each	2	4	2	4	2
E., every Friday		" "					1	0	2	0	3	0	0	4	1	8	each	2	4	2	4	2
M., every Friday		JANTNA, via Belg. & Trieste					0	6	1	0	1	6	0	6	0	4	3d. per 1/2 oz.	4	8	4	2	3
See Calendar (China Mail).		" via France & Austria					0	8	1	4	2	0	8	0	4	2d. per 1/2 oz.	3	6	3	2	4	
M. & E., Oct. 14th, and every alternate Friday.		JAPAN, via Manila, by British Packet					1	4	2	8	4	0	1	4	0	4	1s. each	3	6	3	2	4
22d ea. month from New York.		" "					1	0	2	0	3	0	1	0	4	1s. each	2	4	2	1	2	
M., daily (Sun. ex.)		" "					1	4	2	8	4	0	1	4	0	4	1s. each	4	8	4	2	4
M., daily (Sun. ex.)		" "					1	4	2	8	4	0	1	4	0	4	1s. each	3	6	3	2	4
See Calendar (China Mail).		" "					1	4	2	8	4	0	1	4	0	4	1s. each	2	4	2	4	2
M. & E., Oct. 14th, and every alternate Friday.		" "					1	4	2	8	4	0	1	4	0	4	1s. each	3	6	3	2	4
M., 8, 18, & 28 ea. mo.	pre. E.	Letters can be registered only to Nagasaki and Yokohama via United States					0	1	0	2	0	3	0	1	0	8	...	2	4	2	1	2
E., Oct. 11th, and ev. alternate Tuesday.		JASSY, via Belgium					0	5	0	10	1	3	0	5	0	4	4d. per 1/2 oz.	4	8	4	2	3
M., Oct. 11th, and ev. alternate Tuesday.		" via France & Austria					0	7	1	2	1	3	0	7	0	4	4d. per 1/2 oz.	3	6	3	2	4
M., Oct. 11th, and ev. alternate Tuesday.		JAVA, via Marselles, by British Packet.					0	7	1	2	1	3	0	7	0	4	4d. per 1/2 oz.	3	6	3	2	4
M. & E., Oct. 14th, and every alternate Friday.		" via Southampton					1	0	2	0	3	0	1	0	4	...	2	4	2	4	2	
M. & E., Oct. 14th, and every alternate Friday.		" via Brindisi					1	0	2	0	3	0	1	0	4	...	2	4	2	4	2	
M., 8, 18, & 28 ea. mo.	pre. E.	" "					1	4	2	8	4	0	1	4	0	4	1s. each	2	4	2	4	2
E., Oct. 11th, and ev. alternate Tuesday.		JERUSALEM, by French Pkt.					0	6	1	0	1	6	0	6	...	none	...	2	4	2	4	2
M., Oct. 11th, and ev. alternate Tuesday.		" via Belgium & Trieste.					0	6	1	0	1	6	0	6	2	4	2	4	2
M., Oct. 11th, and ev. alternate Tuesday.		" via France & Austria					0	8	1	4	2	0	8	0	4	2	4	2	4	2
M., every Friday		KAFFERZAJAT. See DAMANOUR.					2	4	2	4	2
		KUSTENDIE. For routes via Belgium or via France and Austria, see GAMBIA.					2	4	2	4	2
		" by French Pkt.)					0	6	1	0	1	6	0	6	2	4	2	4	2

Colonial and Foreign Postage.

	A	B	C	D	E	F	G	H	I	J	K	L	M	N	O	P	Q	P
(See Calendar) (China Mail).	LABUAN via Marseilles, by British Packet, via Southampton	1 4 2 8	4 0 1 4	0 4	0 4	...	1s. each	3	0	3	2	4	6	6	P
M. & E. Oct. 14th; and every alternate Friday.	" via Brindisi	1 0 2 0	8 0 1 0	0 4	0 4	...	1s. each	4	4	4	1	2	4	4	P
fol. E.	" by French Packet	1 4 2 8	4 0 1 4	0 4	0 4	...	1s. each	3	6	3	2	4	6	6	P
See Calendar (African Mail).	LAOS (Africa)	0 6 1 0	1 6 0 6	0 4	0 4	...	6d. each	1	2	1	1	2	3	3	P
Every Monday.	Books and Patterns are sent to Lagos only by the Mails of the 5th and 23d of the month.	0 6 1 0	1 6 0 6	0 4	0 4	...	3d. per ½ oz.	4	8	4	2	3	6	6	P
M. & E. (Sun. ex.)	" (Turkey) See CAXDIA.	0 8 1 4	2 0 0 8	0 4	0 4	...	2d. per ½ oz.	3	6	3	1	2	5	5	P
M. & E. (Sun. ex.)	LANARICA, via Belgium and Trieste.	0 8 1 4	2 0 0 8	0 4	0 4	...	3d. per ½ oz.	2	4	2	2	3	6	6	P
fol. E.	" via France and Trieste.	0 6 1 0	1 6 0 6	0 4	0 4	...	3d. per ½ oz.	4	8	4	2	3	6	6	P
pre. E.	LATAKIA, by French Pkt. via Belgium and Trieste.	0 6 1 0	1 6 0 6	0 4	0 4	...	3d. per ½ oz.	2	4	2	2	3	6	6	P
M., every Monday.	" via France and Trieste.	0 8 1 4	2 0 0 8	0 4	0 4	...	3d. per ½ oz.	3	6	3	1	2	5	5	P
M. & E. (Sun. ex.)	LAUENBURG, via Belgium	0 8 1 4	2 0 0 8	0 4	0 4	...	3d. per ½ oz.	2	4	2	2	3	6	6	P
fol. E.	LUBERIA via France	0 9 1 6	2 3 0 9	0 4	0 4	...	6d. each	1	2	1	1	2	3	3	P
M. & E. (Sun. ex.)	Books and Patterns are sent to Liberia only by the Mails of the 5th and 23d of the month.	0 3 0 6	0 9 0 3	0 4	0 4	...	3d. per ½ oz.	2	4	2	1	2	4	4	P
Twice daily	LIPPE DERWOLD, via Bel- gum.	0 3 0 6	0 9 0 3	0 4	0 4	...	3d. per ½ oz.	2	4	2	1	2	4	4	P
Daily	" via France	0 3 0 6	0 9 0 3	0 4	0 4	...	3d. per ½ oz.	2	4	2	1	2	4	4	P
M. & E. (Sun. ex.)	LUBECK, via Belgium	0 3 0 6	0 9 0 3	0 4	0 4	...	3d. per ½ oz.	2	4	2	1	2	4	4	P
M. & E. (Sun. ex.)	" via France	0 6 1 0	1 6 0 6	0 4	0 4	...	3d. per ½ oz.	2	4	2	1	2	4	4	P
M. & E. (Sun. ex.)	LUXEMBURG (Duchy of), via France.	0 6 1 0	1 6 0 6	0 4	0 4	...	3d. per ½ oz.	2	4	2	1	2	4	4	P
M. & E. (Sun. ex.)	" via Belgium	0 3 0 6	0 9 0 3	0 4	0 4	...	3d. per ½ oz.	2	4	2	1	2	4	4	P
M. & E. (Sun. ex.)	MADAGASCAR, by French Pkt. (St. Mary), (other parts)	0 10 1 8	2 6 10	10d. } none }	10d. }	...	3d. per ½ oz.	3	6	3	2	4	6	6	P
Nov. 24th; Dec. 23d.	MADRINA, by Pkt. direct	0 6 1 0	1 6 0 6	0 4	0 4	...	3d. per ½ oz.	2	4	2	1	2	4	4	P
fol. E.	" do, via Lisbon	0 6 1 0	1 6 0 6	0 4	0 4	...	3d. per ½ oz.	2	4	2	1	2	4	4	P
fol. M.	MALTA, via France	0 8 1 4	2 0 0 8	0 4	0 4	...	6d. each	3	6	3	1	2	4	4	P
See Calendar	" via Southampton	0 6 1 0	1 6 0 6	0 4	0 4	...	6d. each	1	2	1	1	2	3	3	P
M., every Saturday	MANSOURA. See DAMANOUR.	0 6 1 0	1 6 0 6	0 4	0 4	...	3d. per ½ oz.	2	4	2	1	2	3	3	P
fol. M.	MARTINIQUE, via South- ampton.	0 6 1 0	1 6 0 6	0 4	0 4	...	3d. per ½ oz.	2	4	2	1	2	3	3	P
M., 2d & 17th ea. mo.	" by French Packet	0 10 1 8	2 6 10	0 4	0 4	...	3d. per ½ oz.	2	4	2	1	2	4	4	P
pre. E.	MAURITIUS, by French Packet.	0 10 1 8	2 6 10	0 4	0 4	...	3d. per ½ oz.	2	4	2	1	2	4	4	P
M. & E. (Sun. ex.)	MECKLENBURG-SCHWERIN and MECKLENBURG-STRELITZ, via Belgium.	0 3 0 6	0 9 0 3	0 4	0 4	...	3d. per ½ oz.	2	4	2	1	2	4	4	P

No packet of newspapers, books, or patterns for Portugal, Madras, the Azores, or Cape de Verde must exceed 1 lb. nor must any packet for Russia or Poland, sent via Belgium, exceed 8 ozs. The weight of a packet of newspapers sent to a country via France and Austria must not exceed 3 lbs. The weight of a book packet sent to any country via Belgium (except Holland and Switzerland) shall not exceed 10 lbs. The weight of a book packet sent to any country via France and Austria shall not exceed 10 lbs. The weight of a book packet sent to any country via Belgium (except Holland and Switzerland) shall not exceed 10 lbs. The weight of a book packet sent to any country via France and Austria shall not exceed 10 lbs. The weight of a book packet sent to any country via Belgium (except Holland and Switzerland) shall not exceed 10 lbs. In every other case the limit is 5 lbs.

COLONIAL AND FOREIGN POSTAGE—continued.
[For full heading see page 58.]

MAILS, WHEN MADE UP IN LONDON.	COUNTRIES, &c. (c) denotes that prepayment is compulsory, it being in all other cases voluntary; (a) that an additional charge is made on delivery; (b) that the registration is <i>nonopzionale</i> , not extending beyond port of destination; and (none) that no reservation can be effected.	LETTERS.										NEWSPAPERS, BOOKS, AND PATTERNS.						
		HOMEWARD MAILS, WHEN DUE AFTER OF ARRIVAL IN THE UNITED KINGDOM.		1/3 OZ. RATES.		1/2 OZ. RATES.		3/4 OZ. RATES.		Charge beyond ordinary Rate on Letters not wholly prepaid. See also par. 154 to 164.	For each Registered Newspaper.		For limitation of weight see foot note.					
Except when the Date falls on Sunday.		A	B	C	D	E	F	G	H		I	J	K	L	M	N	O	P
		s. d.	s. d.	s. d.	s. d.	s. d.	s. d.	s. d.	s. d.	s. d.	s. d.	s. d.	s. d.	s. d.	s. d.	s. d.	s. d.	s. d.
M. & E. (Sun. ex.)	Daily	0 8	1 4	2 0	0 8	a 1	2 1	2 4	2 1	2 4	2 4	2 4
M. 7th, 17th, and 27th each month.	7th, 17th, and 27th each mo.	0 6	1 0	1 6	0 6	2 4	4 8	4 2	3 6	3 6	3 6	3 6
E., every Tuesday	M., ev. Monday	4 8	8 0	8 4	8 4	8 4	8 4	8 4
M., every Tuesday	E., ev. Monday	4 8	8 0	8 4	8 4	8 4	8 4	8 4
M., Oct. 14th, & every alternate Friday.	M., Oct. 14th, & every alternate Friday.	0 6	1 0	1 6	0 6	a 3	6 3	6 1	6 2	6 5	6 4	6 4
E., every Tuesday	M., ev. Monday	2 4	4 8	4 2	4 4	4 4	4 4	4 4
E., every Friday (in winter season).	M., ev. Monday	4 8	8 0	8 4	8 4	8 4	8 4	8 4
M., every Saturday (in summer season).	E., ev. Monday	4 8	8 0	8 4	8 4	8 4	8 4	8 4
E., ev. Tuesday	E., ev. Monday	3 6	6 0	6 1	6 2	6 5	6 4	6 4
M., 2d each month	E., ev. Monday	3 6	6 0	6 1	6 2	6 5	6 4	6 4
E., 9th each month.	Oct. 29th; Nov. 28th; Dec. 29th.	4 8	8 0	8 4	8 4	8 4	8 4	8 4
E., 14th & M. 15th pre. E.	Oct. 29th; Nov. 28th; Dec. 29th.	4 8	8 0	8 4	8 4	8 4	8 4	8 4
See United States	Uncertain	4 8	8 0	8 4	8 4	8 4	8 4	8 4
M., daily (Sun. ex.)	E., daily	a 1	2 1	2 4	2 1	2 4	2 4	2 4
M., 9th each month.	See Calendar	a 2	4 2	4 4	4 4	4 4	4 4	4 4
E., 12th, 19th, and 25th each month.	See Calendar	a 2	4 2	4 4	4 4	4 4	4 4	4 4
E., 22 & M. 23 ea. mo.	5th each month	4 8	8 0	8 4	8 4	8 4	8 4	8 4
M., 2d & 17th ea. mo.	See Calendar	4 8	8 0	8 4	8 4	8 4	8 4	8 4
See Gibraltar	See Gibraltar	a 1	2 1	2 4	2 1	2 4	2 4	2 4
M. & E. daily (Sun. day excepted).	Daily	a 3	6 3	6 1	6 2	6 5	6 4	6 4

	fol. M.	14th each month	A	B	C	D	E	F	G	H	I	J	K	L	M	N	O	P	Q
M., 17th each month E., daily (Sun. ex.)			MOSQUITO TERRITORY MOSTAR, via Belgium and Dalmatia.				ca 1 0 2 0 3 0 1 0 0 6 1 0 1 6 0 6			4	4	3d. per ½ oz.	4	2 1	1	2	3	6	6
E., 9th & 24th ea. mo. M., 2d & 17th each month.	fol. E.		NATAL				1 0 2 0 3 0 1 0			0 4	0 4	1s. each	1	2 1	1	2	3	6	6
E., Oct. 8th, and ev. alternate Saturday.	fol. M.		NEVIS				1 0 2 0 3 0 1 0			0 4	0 4	1s. each	1	2 1	1	2	3	6	6
E., Oct. 8th, and ev. See United States.			NEW BRUNSWICK, via Halifax.				0 8 0 6 0 9 0 8			0 4	0 4	3d. each	1	2 1	1	2	3	6	6
E., Oct. 8th, and ev. alternate Saturday.			NEW FOUNDLAND				0 4 0 8 1 0 0 4			0 4	0 4	3d. each	2	4 2	1	2	3	6	6
M., Oct. 1st & 25th; Nov. 29th; Dec. 24th.			NEW SOUTH WALES, via Southampton & Suva.				0 6 1 0 1 6 0 6			0 4	0 4	6d. each	1	2 1	1	2	3	6	6
E., Oct. 7th; Nov. 4th; Dec. 2nd and 30th.			NEW ZEALAND, via Sun Francisco.				0 6 1 0 1 6 0 6			0 4	0 4	6d. each	1	2 1	1	2	3	6	6
M., Oct. 8th; Nov. 5th; Dec. 3d and 31st.			NEW ZEALAND, via Sun Francisco.				0 1 1 2 2 3 3 1 1			0 4	0 4	-	4	8 4	-	-	-	-	-
E., Oct. 15th, 17th, 19th; Dec. 23d.			NEW ZEALAND, via Sun Francisco.				0 6 1 0 1 6 0 6			0 4	0 4	6d. each	1	2 1	1	2	3	6	6
M., Oct. 1st & 29th; Nov. 29th; Dec. 24th.			NEW ZEALAND, via Southampton and Suva.				0 6 1 0 1 6 0 6			0 4	0 4	6d. each	1	2 1	1	2	3	6	6
E., Oct. 7th; Nov. 4th; Dec. 2d and 30th.			NEW ZEALAND, via Southampton and Suva.				0 1 1 2 2 3 3 1 1			0 4	0 4	-	4	8 4	-	-	-	-	-
M., Oct. 8th; Nov. 5th; Dec. 3d and 31st.			NEW ZEALAND, via Southampton and Suva.				0 1 1 2 2 3 3 1 1			0 4	0 4	-	4	8 4	-	-	-	-	-
M., 17th ea. month.	fol. M.		NICARAGUA				ca 1 0 2 0 3 0 1 0 0 6 1 0 1 6 0 6			4	4	-	ca 1	2 1	1	2	3	6	6
M. & E. (Sun. ex.)	fol. M.		NORWAY, via Denmark				0 6 1 0 1 6 0 6			0 4	0 4	2d. per ½ oz.	ca 2	4 2	1	2	3	6	6
M. & E. (Sun. ex.)			NOVA SCOTIA, via Halifax				0 6 1 0 1 6 0 6			0 4	0 4	4d. per ½ oz.	5	10 5	2	4	6	6	6
E., Oct. 8th, and ev. alternate Saturday.			NOVA SCOTIA, via Halifax				1 2 2 4 8 6 1 2			1 2	1 2	-	ca 1	2 1	1	2	3	6	6
M. & E. (Sun. ex.)			OLDENBURG, via Bel- gium.				0 3 0 6 0 9 0 8			0 4	0 4	3d. each	ca 1	2 1	1	2	3	6	6
E., 5th, 13th, & 23d each month.	fol. E.		OLD CALABAR				0 3 0 6 0 9 0 8			0 4	0 4	3d. each	2	4 2	1	2	3	6	6
E., every Thursday			OREGON, See UNITED STATES.				0 8 1 4 2 0 0 8			0 8	0 8	3d. per ½ oz.	2	4 2	1	2	3	6	6
M., 2d & 17th each month.	fol. M.		PANAMA, via Southamp- ton.				0 6 1 0 1 6 0 6			0 6	0 6	3d. per ½ oz.	2	4 2	1	2	3	6	6

No packet of newspapers, books, or patterns for Portugal, the Azores, or Cape de Verde must exceed 1 lb., nor must any packet for Russia or Poland, sent via Belgium, exceed 8 ozs. The weight of a packet of newspapers or books sent to a country via France and Austria, or to Austria or Greece is limited to 3 lbs. The weight of a book packet sent to any country via Belgium (except Holland and Switzerland), as well as a book or pattern packet for New South Wales or Queensland is also limited to 3 lbs., and no packet of patterns sent to Austria or Belgium, or to a country via Belgium (Holland and Switzerland excepted), or via France and Austria, must exceed 8 ozs. In every other case the limit is 5 lbs.

COLONIAL AND FOREIGN POSTAGE—continued.
 [For full heading see page 52.]

MAILS, WHEN MADE UP IN LONDON.		HOMEWARD MAILS, WHEN DUE AT PORT OF ARRIVAL IN THE UNITED KINGDOM.		LETTERS.										NEWSPAPERS, BOOKS, AND PATTERNS.								
When the Date falls on Sunday.				1/3 oz. RATES.			1/2 oz. RATES.			Charges beyond ordinary Rate on Letters not paid also See also par. 28, 154 to 164.				For limitation of weight see foot note.								
Except when the Date falls on Sunday.				Not exc. 3/4 oz.	3/4 oz. 2/3 oz.	2/3 oz. 1/2 oz.	Not exc. 1/2 oz.	1/2 oz. 1/3 oz.	1/3 oz. 1/4 oz.	1/4 oz. 1/5 oz.	1/5 oz. 1/6 oz.	1/6 oz. 1/7 oz.	1/7 oz. 1/8 oz.	1/8 oz. 1/9 oz.	1/9 oz. 1/10 oz.	1/10 oz. 1/11 oz.	1/11 oz. 1/12 oz.	1/12 oz. 1/13 oz.	1/13 oz. 1/14 oz.	1/14 oz. 1/15 oz.		
				A s. d.	B s. d.	C s. d.	D s. d.	E s. d.	F s. d.	G s. d.	H s. d.	I s. d.	J	K d.	L d.	M d.	N d.	O d.	P d.	Q d.	R d.	
E., 6th and M., 7th each month.	pre. E.	24th each month		0 6 1 0	1 6 0 6	2	4	2	1	2	4	4	4	4
See United States - M. and E. (Sun. ex.)		Uncertain - Daily		0 5 0 10	1 3 0 5	0 4	3	6	3	2	3	5	5	5	5
E., every Tuesday and Saturday.	fol. M.	Twice every week		0 5 0 10	1 3 0 5	0 4	3	6	3	2	3	5	5	5	5
M. & E. (Sun. ex.)		Daily		0 5 0 10	1 3 0 5	0 4	3	6	3	2	3	5	5	5	5
M., 9th each month	pre. E.	See Calendar		0 5 0 10	1 3 0 5	0 4	3	6	3	2	3	5	5	5	5
E., 19th each month	pre. E.	5th each month		0 5 0 10	1 3 0 5	0 4	3	6	3	2	3	5	5	5	5
E., 23d and M., 23d each month.	pre. E.	See Cal. (W. Ind.)		0 5 0 10	1 3 0 5	0 4	3	6	3	2	3	5	5	5	5
M., 2d & 17th ea. mo.	fol. M.	24th each month		0 5 0 10	1 3 0 5	0 4	3	6	3	2	3	5	5	5	5
E., 6th & M., 7th ea. mo.	pre. E.	See Calendar (China Mail).		0 5 0 10	1 3 0 5	0 4	3	6	3	2	3	5	5	5	5
See China				0 5 0 10	1 3 0 5	0 4	3	6	3	2	3	5	5	5	5
M. & E., Oct. 14th, every alternate Friday.				0 5 0 10	1 3 0 5	0 4	3	6	3	2	3	5	5	5	5
E., every Friday		M., every Monday		0 5 0 10	1 3 0 5	0 4	3	6	3	2	3	5	5	5	5
E., every Friday		E., ev. Sunday		0 5 0 10	1 3 0 5	0 4	3	6	3	2	3	5	5	5	5
M. & E. (Sun. ex.)		Daily		0 5 0 10	1 3 0 5	0 4	3	6	3	2	3	5	5	5	5
M. & E. (Sun. ex.)		Daily		0 5 0 10	1 3 0 5	0 4	3	6	3	2	3	5	5	5	5
M., 7th, 17th, and 27th each month.	pre. E.	7th, 17th, & 27th each month.		0 5 0 10	1 3 0 5	0 4	3	6	3	2	3	5	5	5	5
M., 21 & 17th ea. mo. each month.	fol. M.	See Cal. (W. Ind.)		0 5 0 10	1 3 0 5	0 4	3	6	3	2	3	5	5	5	5
E., 14th and M., 15th each month.	pre. E.	9th each month		0 5 0 10	1 3 0 5	0 4	3	6	3	2	3	5	5	5	5
M. & E. (Sun. ex.)		Daily		0 5 0 10	1 3 0 5	0 4	3	6	3	2	3	5	5	5	5
M., 9th each month	fol. M.	Oct. 17th; Nov. 17th; Dec. 17th.		0 5 0 10	1 3 0 5	0 4	3	6	3	2	3	5	5	5	5

For Rates of Postage, see page 71.

For other routes, see Egypt, Porto Rico, via Southampton, and by French Pkt.

For Rates of Postage, see page 71.

Colonial and Foreign Postage.

	A	B	O	D	E	F	G	H	I	J	K	L	M	N	O	P	Q	
E., 23d, & M., 23d each month.	PORTUGAL, by French Pkt. For Rates of Postage, see page 71.																	
E., Oct. 8th, & every alternate Saturday.	PREVESA, See PHILOPPEL.																	
See United States.	PRINCE EDWARD ISLAND																	
M. & E. (Sun. ex.).	Every alternate Wednesday.																	
	via Halifax, } via New York, } via Belgium. } via Russia, } via France (Rhenish } via France (Prussia, } (see p. 79) } Other } Parts. }																	
M. & E. (Sun. ex.).	Daily.																	
M., Oct. 1st & 29th; Nov. 26th; Dec. 24th.	QUEENSLAND, via Southampton and Suez.																	
E., Oct. 7th; Nov. 4th; Dec. 2nd & 30th.	Oct. 8th; Nov. 5th; Dec. 3rd & 31st.																	
M., Oct. 8th; Nov. 5th; Dec. 3rd & 31st. See New Zealand.	Oct. 3rd & 31st; Nov. 28th; Dec. 26th.																	
M. & E., Oct. 28th; Nov. 25th; Dec. 23d.	RETIMO, See CANDIA.																	
M., 7th, 17th, & 27th each month.	REUNION, by French P. Packet.																	
E., Oct. 11th, & ev. alternate Tuesday.	RHODES, by French Packet via Marseilles, via Belgium and Trieste.																	
M., Oct. 11th, & ev. alt. Tuesday.	via France & Trieste																	
M. & E. (Sun. ex.).	ROMAN, See JASSY.																	
M. & E. (Sun. ex.).	ROMAN STATES, See PAPAL STATES, p. 64.																	
M. & E. (Sun. ex.).	RUSSIA, via Belgium																	
M., Wednesday and Saturday.	via France																	
M., Wednesday and Saturday.	RUTSCHUK, via Belgium																	
M. & E., Daily (Sunday excepted).	via France & the Danube, via France and Vienna.																	
M., 2d and 17th each month.	ST. CROIX																	
E., 9th each month	ST. DOMINGO																	
	ST. EUSTATIUS																	
	ST. HELENA																	
	See Calendar (West Indies). Oct. 13th; Nov. 12th; Dec. 13th.																	

No packet of newspapers, books, or patterns for Portugal, the Azores, or Cape de Verda must exceed 1 lb., nor must any packet for Russia or Poland, sent via Belgium, exceed 8 ozs. The weight of a packet of newspapers or books sent to a country via France and Austria, or to Austria or Greece, is limited to 3 lbs. The weight of a book packet sent to any country via Belgium (except Holland and Switzerland), as well as a book or pattern packet for New South Wales or Queensland, is also limited to 3 lbs., and no packet of patterns sent to Austria or Belgium, or to a country via Belgium or (Holland and Switzerland excepted), via France and Austria, must exceed 8 ozs. In every other case the limit is 5 lbs.

See United States	Uncertain	A	B	C	D	E	F	G	H	I	J	K	L	M	N	O	P	Q
M., 2d each month	Oct. 29th; Nov. 28th; Dec. 29th.	SANDWICH ISLANDS, via New York.	MARITIA, via Southampton	via Liverpool	via French Pkt.
E., 19th each month	24th each month
E., 6th, & M., 7th, each month.	Twice daily
M. & E. (Sun. ex.)	Daily
M. & E. (Sun. ex.)	Twice daily
M. & E. (Sun. ex.)	Daily
See Constantinople.	See Constantinople.
E., every Thurs.	Every week
E., 23d and M., 23d each month.	5th each month.
E., 23d each month	Oct. 28th; Nov. 28th; Dec. 29th.
E., every Friday	M., ev. Monday.
E., every Friday	dar.
E., 5th, 13th, and 23d each month.	See Calendar (African Mail).
E., ev. alt. Friday	See Calendar.
M., ev. alt. Saturday	See Calendar.
M. (and E., Oct. 14th, and every alt. Friday).	See Calendar
M., 7th, 17th, & 27th each month.	7th, 17th, & 27th each month.
E., every Tuesday	M., ev. Monday
M., every Tuesday	E., ev. Monday
M. & E. (Sun. ex.)	Daily
E., every Friday	Every Monday
M., every Saturday	Every Saturday
See Egypt	See Egypt
M., 2d & 17th ea. mo.	See Cal. (W. Ind.)
E., 8th & M., 7th ea. mo.	24th each month.
M. & E. (Sun. ex.)	Daily
M. & E. (Sun. ex.)	Daily

No packet of newspapers, books, or patterns for Portugal, Madeira, the Azores, or Cape de Verde must exceed 1 lb. nor must any packet for Russia or Poland, sent via Belgium, exceed 8 ozs. The weight of a packet of newspapers or books sent to a country via France and Austria, or to Austria or Greece, is limited to 3 lbs. The weight of a book packet sent to any country via Belgium (except Holland and Switzerland), as well as a book or pattern packet for New South Wales or Queensland, is also limited to 3 lbs. and no packet of patterns sent to Austria or Belgium, or to a country via Belgium (Holland and Switzerland excepted), or via France and Austria, must exceed 8 ozs. In every other case the limit is 5 lbs.

	A	B	C	D	E	F	G	H	I	J	K	L	M	N	O	P	Q
M., 2d & 17th ea. mo. (in summer season).	1 0 2 0	3 0 1 0	0 4	1s. each	1	2	1	2	1	2	3	8	P
E., 6th & M., 7th ea. mo. (in summer season).	1 0 2 0	3 0 1 0	0 4	1s. each	1	2	1	2	1	2	3	8	P
M., 8th, 18th, & 28th of each month.	0 6	1 0	1 6	0 6	6d. 3oz.	2	4	2	4	2	4	4	4	P
M., ev. Monday	0 6	1 0	1 6	0 6	P
M., ev. Monday (in summer season).	0 6	1 0	1 6	0 6	P
M., ev. Monday (in summer season).	0 6	1 0	1 6	0 6	P
M., ev. Monday (in winter).	0 6	1 0	1 6	0 6	P
M., ev. Tuesday	0 6	1 0	1 6	0 6	P
M., ev. Tuesday (in summer season).	0 6	1 0	1 6	0 6	P
M., ev. Tuesday (in summer season).	0 6	1 0	1 6	0 6	P
M., ev. Tuesday (in winter).	0 6	1 0	1 6	0 6	P
M., ev. Wednesday	0 6	1 0	1 6	0 6	P
M., ev. Wednesday (in winter).	0 6	1 0	1 6	0 6	P
M., ev. Thursday	0 6	1 0	1 6	0 6	P
M., 2d & 17th ea. month.	0 6	1 0	1 6	0 6	P
E., ev. Tues., Thurs., and Saturday.	0 6	1 0	1 6	0 6	P
M., 2d & 17th ea. month.	0 6	1 0	1 6	0 6	P
E., 19th ea. month	0 6	1 0	1 6	0 6	P
E., 6th, & M., 7th ea. mo. (in summer season).	0 6	1 0	1 6	0 6	P
M., 9th ea. month	0 6	1 0	1 6	0 6	P
E., 12th, 19th, & 28th of each month.	0 6	1 0	1 6	0 6	P
E., 2d & M., 23d ea. month.	0 6	1 0	1 6	0 6	P
See United States	0 6	1 0	1 6	0 6	P
E., ev. Thursday (in summer season).	0 6	1 0	1 6	0 6	P
M., Wed. & Sat. (in summer season).	0 6	1 0	1 6	0 6	P
E., ev. Wednesday (in winter).	0 6	1 0	1 6	0 6	P

For places not mentioned in this Table reference should be made to clauses 131 and 132, page 74.

No packet of newspapers, books, or patterns for Portugal, the Azores, or Cape de Verdis must exceed 1 lb., nor must any packet for Russia, or Poland, sent via Belgium, exceed 8 ozs. The weight of a packet of newspapers or books sent to a country via France and Austria, or to Austria or Greece, is limited to 3 lbs. The weight of a book packet sent to any country via Belgium (except Holland and Switzerland), as well as a book or pattern packet for New South Wales or Queensland, is also limited to 3 lbs. and no packet of patterns sent to Austria or Belgium or to a country via Belgium (Holland and Switzerland excepted), or via France and Austria, must exceed 8 ozs. In every other case the limit is 3 lbs.

M. & E. (Sun. ex.)	Daily	A	B	C	D	E	F	G	H	I	J	K	L	M	N	O	P	Q																	
M. & E. (Sun. ex.)	-	0 3 0 6	0 9 0 3	0 4	3d. per 1 oz.	2 4	2 1	2 4	2 4	2 1	2 4	2 4	4 P																		
M. & E. (Sun. ex.)	-	0 6 1 0	1 6 0 6	0 6	2 4	2 4	2 1	2 4	4 P																			
E., 15th each month	fol. E. 19th each month	6 10 6	1 6 0 6	2 1	2 1	2 1	2 1	2 1	4 P																		
		1/4 OZ. RATES.																																	
		<table border="0"> <tr> <td>Not</td> <td>1 oz.</td> <td>1 oz.</td> <td>Ev.</td> </tr> <tr> <td>exc.</td> <td>1/4</td> <td>to</td> <td>add.</td> </tr> <tr> <td>1/4</td> <td>oz.</td> <td>1/2</td> <td>oz.</td> </tr> <tr> <td>1/4</td> <td>oz.</td> <td>1/2</td> <td>oz.</td> </tr> </table>																		Not	1 oz.	1 oz.	Ev.	exc.	1/4	to	add.	1/4	oz.	1/2	oz.	1/4	oz.	1/2	oz.
Not	1 oz.	1 oz.	Ev.																																
exc.	1/4	to	add.																																
1/4	oz.	1/2	oz.																																
1/4	oz.	1/2	oz.																																
Rates of Postage referred to at pages 53, 59, and 64		Austria, via Italy	0 8 1 4	2 0 0 8	0 9	...	2 4	2 4	2 1	2 4	2 4	4 P																		
		Azores	0 6 1 0	1 6 0 6	0 4	...	2 4	2 4	2 1	2 4	2 4	4 P																		
		Italy	0 6 1 0	1 6 0 6	0 4	...	2 4	2 4	2 1	2 4	2 4	4 P																		
		Portugal	0 6 1 0	1 6 0 6	0 4	...	2 4	2 4	2 1	2 4	2 4	4 P																		

No packet of newspapers, books, or patterns for Portugal, Madeira, the Azores, or Cape de Verde must exceed 1 lb., nor must any packet for Russia or Poland, sent via Belgium, exceed 8 ozs. The weight of a packet of newspapers or books sent to a country via France and Austria, or to Austria or Greece, is limited to 3 lbs. The weight of a book packet sent to any country via Belgium (except Holland and Switzerland), as well as a book or pattern packet for New South Wales or Queensland, is also limited to 3 lbs., and no packet of patterns sent to Austria or Belgium, or to a country via Belgium (Holland and Switzerland excepted), or via France and Austria, must exceed 8 ozs. In every other case the limit is 5 lbs.

126. At the following rates of postage, Book Packets may be forwarded to the under-mentioned British Colonies and Foreign Countries on the conditions of the Inland Book Post explained at pages 12 to 14, with the exceptions shown below.

Countries, &c.	Not	1	2	4	Every	Exceptions.
	excess ^d 1 oz.	oz. to 2	ozs. to 4	ozs. to 8	addi ^d 4 ozs.	
	<i>s. d.</i>	<i>s. d.</i>	<i>s. d.</i>	<i>s. d.</i>	<i>s. d.</i>	
Australia						
Borneo						
Ceylon						
(1.) China	"via Southampton."					
India	0 1 0	2 0	4 0	8 0	4	
Japan						
Java						
Labuan						
New South Wales						
New Zealand	0 2 0	4 0	6 1 0	0 0	6	
Philippine Islands						
Queensland						
Accra	0 1 0	2 0	3 0	6 0	3	
Alexandria, <i>via Southampton</i>	0 1 0	2 0	4 0	8 0	4	
Do. <i>via Marseilles</i>	0 1 0	2 0	4 0	8 0	4	
Ascension						
Bathurst (Gambia)	0 1 0	2 0	3 0	6 0	3	
Belgium, <i>by direct Packet</i>						
Do. <i>via France</i>	0 1 0	2 0	4 0	8 0	4	
Bolivia, Chili, Central America, Ecuador, and Peru, <i>via</i> <i>Panama</i>	0 1 0	2 0	4 0	8 0	4	
Brazil, <i>by British Packet</i>	0 1 0	2 0	3 0	6 0	3	
British Columbia	0 1 0	2 0	4 0	8 0	4	
(4.) British North America, <i>direct</i>	0 1 0	2 0	3 0	6 0	3	
Do. <i>via United States</i>	0 1 0	2 0	4 0	8 0	4	
Buenos Ayres, <i>by British Pkt.</i>	0 1 0	2 0	3 0	6 0	3	
Cairo, <i>via Southampton</i>	0 1 0	2 0	4 0	8 0	4	
Do. <i>via Marseilles</i>	0 1 0	2 0	3 0	6 0	3	
Cape of Good Hope	0 1 0	2 0	3 0	6 0	3	
Colombia, United States of Constantinople, <i>via Marseilles</i>	0 1 0	2 0	4 0	8 0	4	
Do. <i>via Austria</i>	0 2 0	3 0	6 1 0	0 0	6	
Cuba, <i>by British Packet</i>						
Curacao, <i>by British Packet</i>						
(2.) Falkland Islands						
France and Algeria						
French Guiana	0 1 0	2 0	3 0	6 0	3	
Gibraltar						
Gold Coast						
Guadaloupe, <i>by British Packet</i>						
Hayti						
Heligoland, <i>by Ship</i>						
Holland, <i>via Belgium</i>	0 1 0	2 0	4 0	8 0	4	
Italy (ex. Papal States)						
Lagos	0 1 0	2 0	3 0	6 0	3	
Liberia	0 1 0	2 0	3 0	6 0	3	
Malta, <i>via Southampton</i>						
Do. <i>via France</i>	0 1 0	2 0	4 0	8 0	4	
Martinique, <i>by British Packet</i>	0 1 0	2 0	3 0	6 0	3	
Mauritius	0 2 0	4 0	6 1 0	0 0	6	
Mexico, <i>by British Packet</i>						
Monte Video, <i>by British Pkt.</i>	0 1 0	2 0	3 0	6 0	3	
Mosquito Territory						
Natal						
Newfoundland						
New Zealand, <i>via San Francisco</i>	0 1 0	2 0	4 0	8 0	4	
Porto Rico						
St. Helena						
St. Juan de Nicaragua						
St. Martins	0 1 0	2 0	3 0	6 0	3	
San Domingo						
Sierra Leone						
Suez, <i>via Southampton</i>	0 1 0	2 0	4 0	8 0	4	
Do. <i>via Marseilles</i>	0 1 0	2 0	3 0	6 0	3	
Surinam, <i>via Southampton</i>	0 1 0	2 0	4 0	8 0	4	
Do. <i>by French Packet</i>	0 2 0	4 0	5 0	10 0	5	
Sweden, <i>via Hull</i>	0 1 0	2 0	3 0	6 0	3	
Switzerland, <i>via Belgium</i>	0 1 0	2 0	3 0	6 0	3	
Vancouver's Island	0 1 0	2 0	4 0	8 0	4	
Venezuela						
West Coast Africa (Foreign)	0 1 0	2 0	3 0	6 0	3	
(3.) West Indies (British)						
Do. (Danish)						
Ionian Islands, <i>by Ship</i>						

The admission to the privileges of the Book Post of Circulars not wholly printed (see page 11) does not apply to Circulars sent abroad.

1. Book Packets can be sent to Amoy, Canton, Foo Chow Foo, Hong Kong, Ningpo, Shanghai, Swatow, and Whampoa only.

2. Water colour drawings are not allowed to be sent in a Book Packet to France or Algeria, and no Packet may exceed 18 inches in width, depth, or length.

3. The Danish West Indies are St. Thomas, St. Croix, and St. John.

4. Including Canada, New Brunswick, Nova Scotia, and Prince Edward Island.

127. Provided that, except where otherwise stated, they do not contain any writing or other manuscript marks besides the name and address of the person to whom they are sent, Books and printed papers can, at the following rates, be sent to the Foreign Countries named below :

Countries, &c.	Not ex ^d 1 oz.	1 oz. to 2.	2 oz. to 4.	4 oz. to 8.	Every addi. 4 oz.	Exceptions, &c
*† Alexandria, via Belgium - -	s. d.	s. d.	s. d.	s. d.	s. d.	
0 2	0 4	0 6	1 0	0 6		
Argentine Confederation, by French Packet	0 1	0 2	0 4	0 8	0 4	
*† Austria, via France - - - }	0 1	0 2	0 4	0 8	0 4	
Baden do. - - - }						
Bavaria do. - - - }						
Brazil, by French Packet - - }	0 1	0 2	0 4	0 8	0 4	
Cuba do. - - - }						
Canary Islands - - - - }						
*† Denmark, via Belgium - - }	0 1	0 2	0 4	0 8	0 4	
*† Egypt (French Offices), by French Packet	0 1	0 2	0 4	0 8	0 4	
*† Egypt, via Belgium - - -	0 2	0 4	0 6	1 0	0 6	When sent to Germany, Russia, Den- mark, Turkey, Moldavia, Wallachia, &c. via Belgium, to Austria via France, to Greece, the Ionian Islands, the United States, the Azores, Cape de Verde, Ma- deira, or Portugal, unbound proof sheets (but these only) may contain ordinary corrections of the press, and a packet sent to the United States may in addition contain the written name and address of the sender.
*† Foreign Countries on the Con- tinent of Europe, via Belgium	0 1	0 2	0 4	0 8	0 4	
*† Germany, via Belgium - - }	0 1	0 2	0 4	0 8	0 4	
*† Greece, by French Packet - - }						
*† " via Italy - - - - }						
Guadaloupe, by French Packet - }	0 1	0 2	0 4	0 8	0 4	
Hohenzollern, via France - - }						
Holland, via France - - - }						
*† Ionian Islands, via Italy - - }						
Martinique, by French Packet - }						
Mexico do. - - - -	0 1	0 2	0 4	0 8	0 4	No packet must exceed 18 inches in width, depth, or length when sent to Turkey, Syria, or Egypt by French Packet, or to the Azores, Cape de Verde, Madeira, or Portugal.
*† Moldavia, via France and Austria	0 1	0 2	0 5	0 10	0 5	Printed papers cannot be sent via Belgium to places in Upper Egypt.
*† " via Belgium - - - -	0 2	0 3	0 6	1 0	0 6	
*† Norway, via Denmark - - -	0 2	0 4	0 6	1 0	0 6	Books sent to Spain, the Balearia, or Canary Islands must be unbound; and no prints, music, maps, or drawings are allowed, unless they form part of the publication with which they are sent. Books sent to the Papal States via France must also be unbound.
Paraguay, by French Packet -	0 1	0 2	0 4	0 8	0 4	
† Russia, via Belgium - - - -	0 2	0 3	0 5	0 10	—	
Russia, via France - - - -	0 2	0 4	0 6	1 0	0 6	
Senegal, by French Packet - -	0 1	0 2	0 4	0 8	0 4	
Servia - - - - -	0 1	0 2	0 5	0 10	0 5	
Spain and the Balearic Islands -	0 1	0 2	0 4	0 8	0 4	* Cases, rollers, maps, book-markers, pencils, pens, &c. may not be sent in a packet of printed papers to any country besides those marked thus *.
*† Sweden, via Denmark - - -	0 2	0 4	0 5	0 10	0 5	
Switzerland, via France - - -	0 1	0 2	0 4	0 8	0 4	Photographs on paper may be sent only to the countries marked thus †, and to the United States.
*† Syria (French Offices), by French Packet	0 1	0 2	0 4	0 8	0 4	† French Offices are established at Alexan- dria, Alexandretta, Beyrout, Cairo, Con- stantinople, Dardanelles, Galatz, Gallipoli, Ibraila, Ineboll, Jaffa, Kerassun, Kus- tendjie, Latakia, Merzina, Mitylene, Ordou, Porto Said, Rhodes, Salonica, Samounn, Smyrna, Sulina, Tangier, Tripoli in Syria, Trebzond, Tultecha, Tunis, Varna, Volo.
*† Tangier and Tunis do. - - }	0 1	0 2	0 4	0 8	0 4	
*† Turkey do. - - - - }						
*† " via France and Austria	0 1	0 2	0 5	0 10	0 5	
*† " via Belgium - - - -	0 2	0 3	0 6	1 0	0 6	
United States of America - - -	0 1	0 2	0 3	0 6	0 3	
Uruguay, by French Packet -	0 1	0 2	0 4	0 8	0 4	
*† Wallachia, via France and Austria	0 1	0 2	0 5	0 10	0 5	
*† " via Belgium - - - -	0 2	0 3	0 6	1 0	0 6	
Wurtemberg, via France - - -	0 1	0 2	0 4	0 8	0 4	
Countries, via France, not men- tioned in this List	0 1	0 2	0 3	0 6	0 3	
*† Azores - - - - -	By direct Packet or private Ship.					
*† Cape de Verd Islands - - -	0 1	0 2	0 3	0 6	0 3	
*† Madeira - - - - -	via Bordeaux or via France and					
*† Portugal, or any Portuguese Possession on the West Coast of Africa - - - - -	0 1	0 2	0 4	0 8	0 4	Spain.

Explanations and Miscellaneous Information relative to the Table of Colonial and Foreign Postage.

Optional or Compulsory Prepayment.

128. When a Letter, addressed to go by a route that requires Prepayment, is posted unpaid, and there is some other route where Prepayment is not required, it is forwarded by that route; but if there be none, it is sent to the Returned Letter Office, to go back to the writer.

Distance to which the Postage carries the Letter.

129. The letter a prefixed to any rate of postage shows that the postage there entered does not carry the Letter from the place where it is posted in the United Kingdom entirely free to its place of destination, but that it is liable to an *additional* charge upon delivery.

Turkey.

130. Letters for such places in *Turkey* and *Asia Minor* as have no *Austrian Post Offices* should be addressed to the care of an agent residing in the nearest port at which an *Austrian Post Office* has been established.*

131. It is recommended that any letters for *Eraeroum* and other parts of the interior of *Armenia*, or for *Persia*, be addressed to the care of some agent at *Samsoun* or *Trebizond*, to be forwarded to their destination.

Letters for Non-commissioned Officers, Soldiers, and Seamen in Her Majesty's Service.

132. Subject to the subjoined regulations, non-commissioned officers, band masters, army schoolmasters not being superintending schoolmasters or schoolmasters of the 1st class, schoolmistresses, private soldiers, or seamen belonging to Her Majesty's Ships, whether serving on sea or land, and whether in a British Possession or Foreign Country, as also enrolled pensioners in *Canada*, can send and receive letters by Packet or Man of War, for a postage of 1d.; but if any such letters have to pass through a Foreign Country they are subject, in addition, to the Foreign Postage, whatever that may be. Thus the postage to the under-mentioned countries (including the British charge of one penny) is as follows:—

To or from—	s. d.	To or from—	s. d.
China, Ceylon, India, Japan, or Australia, } <i>viâ Marseilles</i>	0 5	Vancouver's Island, or British Columbia, } <i>viâ New York</i>	0 2
Malta, <i>viâ France</i>	0 4	Canada, <i>viâ United States</i>	0 2
Chili, Peru, or any other place in the South } <i>Pacific</i>	0 2		

- 1st. The Person claiming the privilege must at the time be actually employed in the service of Her Majesty, and must not be either a commissioned officer, or warrant officer, viz., assistant engineer, gunner, boatswain, or carpenter, the privilege not extending to these officers.
- 2nd. If the Letter be posted within the United Kingdom, the penny must be prepaid, as must any foreign postage that may be chargeable; and if sent by a private ship the gratuity of one penny to the captain must also be prepaid. If posted abroad, prepayment is not compulsory, but if the letter be sent unpaid, it is on delivery charged twopence, together with any foreign postage or gratuity to a sea captain that may be due.
- 3rd. The Letter must not weigh more than half an ounce.

* Austrian Post Offices have been established at Adrianople, Antivari, Bakau, Berlad, Beyrout, Botuschany, Bourgas, Bucharest, Caifa, Candia, Canea, Cavalla, Ohio (Tehesme), Constantinople, Dardanelles, Durazzo, Fookshan, Galatz, Gallipoli, Giurevo, Ibrala, Ineboli, Jaffa, Janina, Jassy, Jerusalem, Kustandjia, Laqoe, Larnaka, Mitylene, Philippopol, Piatra, Plojeshta, Prevesa, Rosimo, Rhodes, Roman, Rentschuk, Salonica, Samsoun, Santi Quaranta, Seres, Smyrna, Soña, Sulina, Tchernavoda, Tenedos, Trebizond, Tultscha, Valona, Varna, Volo, Widdin.

- 4th. It must relate entirely to the private concerns of the soldier or seaman.
 5th. The name of the soldier or seaman, with his class or description, must appear in the direction, and the officer having the command must sign his name, and specify the ship, or regiment, corps, or detachment to which the soldier or seaman belongs; the name of the ship or regiment being entered in full. The foregoing particulars must be given in one of the following forms :—

SEAMEN.

From A.B., Seaman, H.M.S. _____
 (Here the direction of the Letter to be inserted)
 C.D., Captain (or other Commanding Officer),
 H.M.S. _____

To A.B.,
 Seaman, H.M.S. _____
 (Here the direction of the Letter to be finished.)

SOLDIERS.

From A.B., Serjeant, &c. _____ Regt. _____
 (Here the direction of the Letter to be inserted)
 C.D., Colonel (or other Commanding Officer)
 _____ Regt. _____

To A.B.,
 Private (or Serjeant, Corporal, &c.) _____ Regt. _____
 (Here the direction to be finished.)

133. If the letter be posted in the United Kingdom for a place abroad, unpaid or insufficiently paid, or if the class or description of the soldier or seaman be not written in the address, it will be detained and returned to the writer for payment of the postage.

134. Letters for seamen on board Her Majesty's ships stationed at a port abroad should not be addressed to the care of the British Consul at that port, or to any agent on shore, as the privilege enjoyed by seamen, of receiving their letters through the post at reduced rates of postage, is confined to such letters as are addressed directly to them. All letters directed to the care of any other person are liable to the ordinary rate of postage; and in those cases where prepayment is necessary, they will be detained if such ordinary rate be not prepaid. The same rule is applicable to letters for non-commissioned officers in the army, schoolmasters, if not of the first class, schoolmistresses, and private soldiers.

Officers' Letters.

135. Letters addressed to or sent by a commissioned officer in the Navy or the Royal Marines, or a Warrant Officer, when employed on board any of Her Majesty's ships on a Colonial or Foreign Station, as well as letters addressed to or sent by a commissioned officer or a superintending or first-class schoolmaster in the Army serving abroad, are subject to the same rates of postage as the letters of the general public.

136. Letters addressed to Ships of War on the Pacific Station (North or South) are subject to a postage of 1s. 6d. per $\frac{1}{4}$ oz. each.

Routes.

137. Except in the under-mentioned cases, letters not specially directed by a particular route are forwarded by the route immediately following the name of the place in the Table of Colonial and Foreign postage :—

Exceptions.—I. Letters for Aden, Alexandria, Cairo, India, and Suez are sent by the first mail despatched by British Packet either via Marseilles or via Southampton according to the route indicated by the postage; letters for Borneo, Ceylon, China, Japan, Java, Labuan, Penang, Philippine Islands, and Singapore are sent by the first packet, whether British or French, according to the route indicated by the postage; and letters for Malta are sent by the first mail despatched, if the prepayment does not indicate that they are to be sent by another route.

- II. Letters for Canada posted after the despatch of the mail *viâ* the United States on Saturday are forwarded by Canadian Mail Packet on Thursday, unless prepaid at the higher rate.
- III. Letters for the Argentine Confederation, Brazil, Buenos Ayres, Guadaloupe, Martinique, and Monte Video are, provided the prepayment be sufficient, sent in the first Mail despatched after the time of posting, and letters for Cuba and Mexico are, provided the prepayment be sufficient, sent in the Mail *viâ* France, if that be the first Mail despatched after the time of posting.
- IV. Letters for Austria, Baden, and Bavaria, if insufficiently paid for transmission *viâ* France but sufficiently paid to be sent *viâ* Belgium, are forwarded by the latter route.
- V. Letters for Switzerland are forwarded *viâ* France when that route is indicated by the amount of prepaid postage.

Germany.

138. According to the regulations of the North German Confederation, no letter exceeding 50 grammes (a little more than 1½ oz.) in weight, and containing any other enclosure than paper, can be allowed to circulate by the post. Any letters, therefore, forwarded in the Mail to Prussia above that weight, and containing any other enclosure than paper, will be liable, on their arrival at the Prussian frontier, to be stopped, and sent to the Custom House for delivery *as freight*.

Transmission of Jewelry, &c. to Spain, Belgium, Turkey, and Costa Rica.

139. The laws of Spain forbid the transmission by the post within that country of letters or other packets containing watches, jewelry, or other articles of value, which are liable to Customs duties, and the circulation of money, jewelry, and other articles of value in letters is also prohibited in Belgium. Any such packets, therefore, which may be forwarded in the mails to Spain or Belgium will not be delivered, but will be sent back. A similar prohibition, on pain of forfeiture, is placed upon the transmission of diamonds and other jewels to the Turkish Empire, and of money and jewelry to the Republic of Costa Rica.

Registration of Letters, &c.

140. The fee chargeable for registering a letter, in addition to the ordinary postage, *both of which must be prepaid, or the letter cannot be registered*, will be found against each country or place in the table of Colonial and Foreign Postage. Letters, newspapers, books, and patterns may be registered to any place in the British Colonies, the United States of America, Switzerland *viâ* Belgium, Italy, and Germany *viâ* Belgium, also (when sent in closed Mails) to the British Post Offices in Egypt and Constantinople; but to other Foreign Countries only letters, and packets prepaid at the letter rates, can be registered. To some countries, as shown in the table of Colonial and Foreign Postage, there is no arrangement whatever for registration.

141. Where the prefix "in" is made use of in the column of fees in the table of Colonial and Foreign Postage, the letter can be registered only to the port of arrival; it being left in those cases to the postal authorities of the country to which that port belongs to continue the registration if they think proper. Where the word "none" appears no registration can be effected.

142. *France and Countries through France.*—The registration fee upon letters addressed to France or Countries through France (*exclusive of those sent in the closed Mails to India, Hong Kong, Ceylon, Mauritius, Australia, Gibraltar viâ France, Malta, Constantinople, Austria, Greece, Portugal, Spain, or Italy, except the Papal States,*) is not a fixed sum, but is in all cases equal to the postage.

Letters for Passengers on board Mail Packets.

143. Letters for passengers on board the Cunard and Inman packets for America touching at Queenstown, or on board the Mediterranean packets about to sail from

Southampton with the mails for India, Australia, China, &c. may be posted in any part of the United Kingdom up to the time at which ordinary registered letters for America, &c. by the same packets are received. They must be registered, and the postage and registration fee must be fully prepaid, and they must be addressed to the care of the commander of the packet.

144. Letters for passengers on board the Canadian packets touching at Londonderry, may, under similar conditions, be posted up to the same time as ordinary registered letters for Canada. These must be addressed to the care of the officer in charge of the mails.

145. The letters should be addressed thus: "Mr. _____, on board the mail packet for _____, at Queenstown [Londonderry or Southampton]. Care of the Officer in charge of the mails," or "care of the Commander of the packet," as the case may be.

146. Letters directed to the care of the Packet Agent at Suez and despatched by the mail *viâ Marseilles* which follows the mail *viâ Southampton*, will probably reach passengers for India, &c. who have sailed in the packet from Southampton.

Letters by Private Ships.

147. Letters intended to be sent by Private Ship must be addressed "By Private Ship;" and if by a particular vessel the name of the ship must be added. The postage of a Letter by a Private Ship to Belgium, Belize, Canada, Nova Scotia, New Brunswick, Prince Edward Island, the United States, and the British West Indies is 3*d.* not exceeding $\frac{1}{2}$ oz., and 3*d.* is charged, in the case of heavy letters, for every additional $\frac{1}{2}$ oz.; to the Cape of Good Hope, Natal, St. Helena, and Ascension, the postage is 4*d.* not exceeding $\frac{1}{2}$ oz., and 4*d.* is charged for every additional $\frac{1}{2}$ oz.; to France, 3*d.* is charged for every $\frac{1}{2}$ oz.; to Norway, 6*d.* for every $\frac{1}{2}$ oz.; to Holland, 8*d.* not exceeding $\frac{1}{2}$ oz., 1*s.* 4*d.* not exceeding 1 oz., 2*s.* 8*d.* not exceeding 2 ozs., and 1*s.* 4*d.* for every additional ounce; in all other cases the single rate is 6*d.*, and the postage for heavy letters progresses in the same manner as the postage of letters sent by mail packets. Letters may be sent unpaid to the following places, viz.:—Azores, Belgium, Belize, British West Indies, Canada, Cape de Verds, Cape of Good Hope, Ceylon, Falkland Islands, France and Algeria, Gibraltar, Gold Coast, Holland, Hong Kong, India, Madeira, Malta, Mauritius, Natal, New Brunswick, Newfoundland, Norway, Nova Scotia, Portugal, Prince Edward Island, St. Helena, Sierra Leone, and the United States, those for the Azores, Cape de Verds, Madeira, and Portugal being chargeable on delivery with 8*d.* per $\frac{1}{2}$ oz., those for France and Algeria 6*d.* per $\frac{1}{2}$ oz., those for Norway 8*d.* per $\frac{1}{2}$ oz., and those for the other places (except Holland, which are not chargeable with any addition), one extra rate each; but to all other places pre-payment is compulsory. Unpaid letters inward are charged in the same manner as unpaid letters outward.

148. Book Packets and Packets of Patterns may be sent by Ship, at the packet rates of postage, to all places where they can be forwarded by Mail Packet.

149. Newspapers by private Ships to the Azores, Cape de Verds, Madeira, Norway, and Portugal must be prepaid 2*d.* each, and to all other places 1*d.* each.

Hot Climates.

150. The practice of sealing letters passing to and from the *East and West Indies*, and other countries with hot climates, with wax (except such as is specially prepared), is attended with much inconvenience, and frequently with serious injury, not only to the Letters so sealed, but to the other Letters in the Mail, from the melting of the wax and adhesion of the Letters to each other. The public are therefore recommended in all such cases to use either wafers or gum, and to advise their correspondents in the countries referred to, to do the same.

Prepayment, &c.

151. Letters addressed to places abroad may be prepaid in this country either in money or stamps, but such payment must be wholly in stamps or wholly in money. Newspapers, Book-packets, and Patterns must always be prepaid, and this by stamps.

152. With certain exceptions the only admitted evidence of the prepayment of a letter, *inwards*, is the mark agreed upon with the particular foreign country or colony.

153. Naval officers, marines, and seamen serving abroad are allowed to prepay such of their letters as are conveyed in their ship's bag, with English postage stamps.

154. When prepayment is *optional* any outward Letter* posted with an insufficient number of stamps is sent forward charged, the value of the stamps being taken into account; unless the letter have to go to a country through France, in which case it is treated as wholly unpaid, the postal arrangements with France not allowing the recognition of partial prepayment of such letters. When, however, prepayment of the whole postage is *compulsory*, a letter or ought else posted with an insufficient number of stamps is sent (by the first post) to the Returned Letter Office.

155. Letters to or from Australia and New Zealand, posted wholly unpaid or paid less than one rate, are detained and returned to the writers for postage; but those on which one rate, although not the whole postage, has been paid by stamps, are forwarded charged with the deficient postage, and an additional rate as a fine.

156. Letters posted unpaid (wholly or in part), addressed to the under-mentioned places, are on delivery charged 6*d.* each in addition to the deficient postage:—

Alexandria. Cairo. Cape Coast Castle.	Constantinople, via Marseilles, Falkland Islands.	Gambia. Gibraltar. Gold Coast.	Italy. Lagos. Malta.	Mauritius. Newfoundland. Sierra Leone. Suez.
---	---	--------------------------------------	----------------------------	---

157. Letters posted unpaid (wholly or in part), addressed to the under-mentioned places, are charged 1*s.* each in addition to the deficient postage:—

British West Indies. Cape of Good Hope. China.	Hong Kong. Labuan.	Natal. Penang.	St. Croix. St. Helena.	St. Thomas. Singapore.
--	-----------------------	-------------------	---------------------------	---------------------------

158. Letters for Ceylon and India are charged 9*d.* each additional.

159. Letters posted unpaid (wholly or in part), and forwarded via Belgium to Germany or Turkey, are charged 3*d.* per half ounce in addition to the deficient postage.

160. Letters posted unpaid (wholly or in part), addressed to Greece, Portugal, Madeira, the Azores, and Cape de Verdes, are charged 2*d.* per rate in addition to the deficient postage.

161. Letters posted wholly unpaid for Algeria and France are charged 6*d.* per $\frac{1}{2}$ oz., and those for Austria via France, are charged 8*d.* per $\frac{1}{2}$ oz. Those posted wholly unpaid, or paid less than one rate of postage, for the Canary Islands, Majorca, Minorca, and Spain, are charged double the prepaid rate. Letters for the Canary Islands, Majorca, Minorca, and Spain insufficiently prepaid are, provided one rate at least be paid, charged with double the deficiency, and those for Algeria, France, or Austria insufficiently prepaid are charged at the unpaid rate less the value of the stamps affixed.

162. Letters posted wholly unpaid for the following places sent by French packet, are charged with a postage of 9*d.* per $\frac{1}{2}$ oz.:—

Alexandretta. Beyrout. Dardanelles. Galatz. Gallipoli. Ibraia.	Ineboli. Jaffa. Kerasoun. Latakia. Mersina.	Mitylene. Ordou. Porto Said. Rhodes. Salonica.	Samsoun. Smyrna. Suhna. Tangier. Tripoli in Syria.	Trebizond. Tultscha. Tunis. Varna. Volo.
---	---	--	--	--

163. Letters posted unpaid (wholly or in part) for Belgium, Canada, Nova Scotia, New Brunswick, Prince Edward Island, the United States, or Holland via Belgium, are charged 3*d.* each in addition to the deficient postage; those sent to Holland via France are charged 8*d.* per single rate; and those for Switzerland via Belgium 3*d.* per $\frac{1}{2}$ oz. in addition to the deficient postage.

164. The same rates are chargeable in this country upon letters posted unpaid wholly or in part from the above places, except from Alexandria, Cairo, and Suez, via Southampton, China, and Holland via France, which are charged the prepaid rate only.

* That is, a letter posted within the United Kingdom, and addressed to some place out of it.

Hatingen.	Saarbrück.	Sien.	Trarbach.	Wahn.	Wetzlar.
Recke.	Saarburg.	Sinzig.	Triar (Troyes).	Wald.	Westhoven.
Rees.	Saarn.	Simmern.		Waldbökelheim.	Wetter.
Rahma.	Saalhausen.	Sobernheim.	Uckerath.	Waldbreitbach.	Wettingen.
Reiklinghausen.	Sachsenberg.	Soest.	Udem.	Waldbroel.	Wewelinghoven.
Rellinghausen.	Sachsenhausen.	Solingen.	Uerdingen.	Waltröp.	Wichlinghausen.
Remagen.	Saerbeck.	Sonsbeck.	Uertzig.	Warburg.	Wickrath.
Remscheid.	Salzkotten.	Speicher.	Unkel.	Wancum.	Wickrathberg.
Rennbaum.	Sarlouis.	Spenge.	Unna.	Warendorf.	Wiedenbrück.
Rhadern.	Sassendorf.	Sprockhövel.	Unter Barmen.	Warstein.	Wiehl.
Rhaunen.	Sassenberg.	Stadtkyll.		Wassenberg.	Widlungen.
Rheda.	Saßn.	Stadtberg.	Valbert.	Wattenscheid.	Willebadessen.
Rheina.	Scharfede.	Stadtlöhn.	Vallendar.	Waxweiler.	Willich.
Rheinbach.	Schermbbeck.	Steele.	Velbert.	Weeza.	Wimbern.
Rheinberg.	Schibbusch.	Steinhetm.	Velen.	Wegberg.	Windheim.
Rheinböden.	Schildesche.	Sterkrade.	Venrath.	Wendm.	Winningen.
Rheftot.	Schleiden.	Stolberg.	Verl.	Wehr.	Winterberg.
Rhoden.	Schlieselburg.	Stolzenbach.	Vermold.	Weisenthurm.	Wipperfürth.
Reisenbeck.	Schmalenberg.	Stommel.	Viarsen.	Welschensnoot.	Wissen.
Reitberg.	Schöneken.	Stralen.	Vith. St.	Welper.	Wittm.
Ringenberg.	Schöppingen.	Strasserhof.	Vlotho.	Wendel. St.	Wittlich.
Ritterhausen.	Schwansberg.	Stromberg.	Vluyn.	Wengern.	Witzhelden.
Römsal.	Schwarzenborn.	Süchteln.	Vohwinkel.	Werdola.	Wolbeck.
Romsdorf.	Schweich.	Südlohn.	Völklingen.	Werden.	Wulfen.
Rötgen.	Schwalm.	Sundern.	Volmarstein.	Werl.	Wülfrath.
Romerkirchen.	Schwerte.	Sutzbach.	Vorst.	Wermelakirohen.	Wupperfeld.
Roidorf.	Sehtem.	Tecklenburg.	Vorweiden.	Werne.	
Roth.	Seigburg.	Talgte.	Vreden.	Werth.	Kantzen.
Müggeberg.	Senden.	Thalfang.		Werther.	
Ruhrort.	Sendenhorst.	Tholey.	Wachtendonk.	Wessum.	Zell.
Ründeroth.	Seppenrade.	Thönis. St.	Wadern.	Wesseling.	Zettlingen.
Rüthen.	Setterich.	Titz.	Waderloh.	Westheim.	Zülpich.
	Siegen.				Zurstrasse.

X.—SUGGESTIONS TO THE PUBLIC, &c.

165. Facility is given to the Post Office in the discharge of its daily duties, and greater security afforded to the Public, by careful attention to the following recommendations:—

Letters should be posted as early as possible. Registered letters.

Addresses should be legible and complete.

- 1st. To post all letters, &c. as early as practicable; especially when sent in large numbers, as is frequently the case with newspapers and circulars. The trouble of the office is much diminished if circulars, before being posted, be tied in bundles with the addresses all in one direction.
- 2nd. To see that when several letters are sent by the same person for registration they be accompanied with a list (in duplicate) of the addresses; one list to be retained at the Post Office, and the other, when signed, to be returned by the bearer. This practice (which is adopted by many bankers) saves time both to the public and to the department.
- 3rd. To make the address legible* and complete, giving the name of the post town, and if there be more than one town in the kingdom of that name, or if the post town be not well known, adding the name of the county. Letters posted in one part of the United Kingdom and intended for another part (as, for example, letters posted in England and intended for Scotland) should have the name of the country to which they are sent added to the other part of the address. The number of the house too, if in a street, is a great assistance. It must not be supposed that because a letter will eventually reach its destination without a number the omission is not a cause of hesitation and delay in the process of sorting for delivery; and when such small delays occur again and again they tend greatly to retard the general distribution. In the case of letters for places abroad the name of the country as well as the town or city should be given in full. Attention to this latter precaution will often assist in deciphering the name of the town or city, and will prevent the letter from being mis-sent when there are towns of the same name in different countries. For example:—a letter intended for London in Western Canada, North

* As an instance of miscarriage owing to the want of legibility, it may be mentioned that badly directed letters intended for *Beloravia* have not unfrequently been sent to *Belgrade*.

America, but simply addressed "London, W.C.," would be forwarded to the West Central District of the Metropolis in England, and thus be delayed. The address of every letter to a place abroad should end with the name of the country. (*See also paragraph 217, page 137.*)

- 4th. To see that every letter, newspaper, or other packet sent by post is securely folded and fastened. Sealing wax will not easily adhere to the gummed portion of an envelope. When postage stamps are remitted, they should be enclosed in paper sufficiently thick to prevent them from being seen or felt through the cover. It should be remembered that every packet has to be several times handled, and that even when in the mail bag it is exposed to pressure and friction. Unless, therefore, the article be light and pliant it should be enclosed in strong paper, linen, parchment, or some other material which will not readily tear or break. The observance of this precaution is especially necessary whenever any fragile articles of value are forwarded by post. These should always be enclosed in a wooden or tin box. Owing to neglect of these precautions many postal packets burst open, causing much trouble to the department and risk to the owners, it being sometimes impossible to determine to what packet a particular article belongs.
- 5th. To fasten the covers of newspapers firmly, so as to prevent the contents from slipping out. Newspapers.
- 6th. In affixing the stamps, to wet slightly the corner of the envelope and the front, as well as the gummed side of the stamp, and then gently to press the stamp till it is firmly fixed. The practice of dipping the stamp in water is objectionable, because, unless the stamp be immediately withdrawn, and care be taken by the use of blotting paper or some other absorbent to remove any excess of moisture, the gum may be washed off, or the stamp may be rubbed off the letter. By the use of envelopes bearing an *embossed* stamp (which can be obtained at any Post Office) all risk of the stamp being detached may be avoided. Affixing stamps.
- 7th. When dropping a letter, newspaper, &c. into a letter box, always to see that the packet falls into the box and does not stick in its passage. Posting.
- 8th. Never to send money or any other article of value through the post, except either by means of a money order or in a registered letter. Any person who sends money or jewellery in an unregistered letter, not only runs a risk of losing his property, but exposes to temptation every one through whose hands his letter passes, and may be the means of ultimately bringing some clerk or letter-carrier to moral ruin. Every letter which contains money or other valuable article, even when registered, ought to be securely sealed, and if Bank notes be forwarded, unless both their amount be small and delay be inconvenient, they should be sent in *halves*; the second halves not being despatched until an acknowledgment be received of the first. Money, &c.
- 9th. To provide a letter-box. Letter boxes.
- 10th. In case of removal to furnish without delay the particulars of the new address, in a letter, properly signed, either to the Secretary or to the Letter-carrier of the district. Removals.
- 11th. When complaint is made of letters or newspapers lost, miscarried, or delayed, to furnish information as precise as possible regarding all the facts of the case, and to enclose whatever documents may throw light upon it. The day and hour at which the letter or newspaper was posted, as well as the office at which and the person by whom this was done, should always be stated; and when possible, the cover or wrapper in an entire state should be sent, in order that the place of delay may be ascertained by an examination of the stamps. Cases frequently occur in which complaint is made against the Post Office, and redress expected, although little or no means of

All postal packets to be securely folded and sealed.

Newspapers.

Affixing stamps.

Posting.

Money, &c.

Letter boxes.

Removals.

Complaint about mis-sent letters, &c.

tracing the error, and of guarding against a repetition of it, are supplied by those who alone are able to do so.

Letters should contain full address of writer.

12th. To see that every letter contains the full address of the writer, in order to ensure the return of the letter if the person to whom it is directed cannot be found. A much larger portion of the undelivered letters could be returned, if the names and addresses of the senders were always either fully and plainly written inside or embossed on the envelopes.

Return of letters addressed to club houses, hotels, &c.

13th. To return to the Post Office all letters addressed to Club Houses, Hotels, and other places where letters are received to be called for, as soon as it has become evident that such letters will not be called for by the persons to whom they are addressed. In the London District such letters should, under ordinary circumstances, be returned to the Letter Carriers within a month of their delivery, if not called for.

Much time often necessary in making alterations.

166. Complaint is sometimes made of delay in carrying into effect intended improvements. It should, however, be borne in mind that changes in machinery so extensive and intricate as that of the Post Office must be made cautiously, and with much previous consideration. The arrangements of the service, even in districts widely separated, are so much dependent upon each other, and economy of time (one of the first objects in all postal organization) requires that they should be so nicely adjusted, that no alteration can safely be made without a close examination of all its consequences, and completeness of preparation; for as on the one hand experience proves that almost every improvement shows the way to further amendment, so, on the other, it will be found that an ill-considered change, though it may give a partial advantage in one quarter, generally leads to dislocation and confusion in others. This, of course, involves a reference to every district or community which may be affected,—often distant from the metropolis; and entails the necessity of reports from various quarters, which must be considered, compared, and in many instances tested by experiment, before a safe decision can be arrived at. Even then negotiations with railway companies or coach proprietors may have to be entered into, tenders invited, new contracts made, and old contracts, requiring notice of termination, got rid of, before the decision can take effect.

167. The proper execution of a great portion of these duties not only requires great diligence and precision on the part of the officers intrusted with them, but is also (and it is this which more immediately concerns the public) a work of time. Hence it has frequently happened that the necessity for a change has been recognized in this Office, that investigation has been set on foot, and measures of improvement have been taken before any public demand has arisen; such demand even having been suggested by these very proceedings.

Prevalent misconceptions causing complaints.

168. It is often assumed that a Mail conveyance, passing by or through a place, however small, ought as a matter of course to deposit the letters directed thereto; the practice being that until the mail arrives at the head post office of the district the letters in question are not separated from the other letters of that district. A slight consideration of the nature and objects of the Postal Service will show that such separation cannot be effected in any other way, unless, indeed, the Mail conveyance, even supposing it to be but a mail cart, were converted into a travelling post office, and furnished with clerks of unlimited local knowledge (which is plainly impossible), or unless every town and village in the kingdom having any correspondence with the place in question were to make up a bag for that place; in which case its Mail would contain nearly as many bags as letters.

169. It happens from time to time that, owing to the stream of postal communication having been diverted from the old mail road to a line of

railway, or from other causes of like nature, it becomes desirable to reduce the post office of a town from the condition of a principal office to that of a sub-office. This step not unfrequently gives rise to complaints; the inhabitants being under the impression that they shall not in future be so well served. This is a misconception. The change is not made when it will subject the correspondence to delay; nor does it cause any withdrawal of accommodation in respect to Money Orders. It is, in fact, simply a departmental arrangement, which consists in carrying on the sorting of the letters for the new sub-office at some intermediate office, instead of sending the letters in direct bags.

170. A frequent error is to assume that the Postmaster-General has some control over the delivery, charge, and other postal arrangements in the Colonies, and even in foreign countries; whereas, except at Malta and Gibraltar, the British Post Office is as powerless abroad as the Foreign or Colonial Post Offices are here.

171. Another misconception, which occasionally causes trouble and disappointment, consists in assuming that a discretionary power can be intrusted to subordinate officers in special circumstances to remit penalties or overcharges. Cases will undoubtedly occur in which strict observance of a general rule may inflict more or less injustice upon individuals, and where a dispensing power immediately at hand might furnish a remedy; but in an establishment as large and as widely spread as the Post Office there will always be many subordinate officers, some of them carrying on their duties beyond the easy reach of any supervising authority, who are not fit depositaries of such a power, affecting, as it would, to a great degree, the public revenue. It therefore becomes necessary to lay down definite and precise rules from which no departure can be allowed, except under sanction of the Postmaster-General; and in the few instances in which these rules press hardly, appeal must be made to the General Post Office. It may be added, that in many instances even such appeal is necessarily fruitless, the Postmaster-General being bound to a particular course by positive law.

172. In regard to the expense of railway conveyance, the public naturally supposes, as such conveyance is the cheapest for ordinary purposes and as the charges made for the carriage of the Mails are subject to arbitration, that it must be the cheapest for postal purposes also; and, indeed, so cheap as to warrant the free use of the railways either as substitutes for other conveyance or for the multiplication of Mails. The fact, however, is very different. Except in certain instances where companies have entered into arrangements securing to the Post Office the use of their trains on moderate, though still highly remunerative terms, railway conveyance, with all its acknowledged advantages, has proved much more expensive than that which it has superseded. In truth, under any modification of the law that could be made without injustice to the railway companies, the special establishment of trains at hours unsuited to ordinary traffic (a measure often pressed upon the Postmaster-General) must remain a source of very heavy expense, such as can be justified only by commensurate advantage to the public.

173. Provision having been made by means of the British Postal Guide (with local Postal Guides in large towns,) and the Postal Official Circular, to supply full and authentic information on all postal matters which concern the public at large, it is requested that persons will abstain, as much as possible, from applying for such information to Postmasters and other officers of the Department. When a written reply is desired the application should be addressed, not to the local Postmaster, but to the Secretary of the Post Office in London, Edinburgh, or Dublin.

Applications for Postal information.

174. When information of any kind is asked for *verbally* the Department does not hold itself responsible for alleged errors in the reply.

XI.—POST OFFICES IN THE UNITED KINGDOM.

Including those in the Isle of Man, and in the Orkney, Shetland, Scilly, and Channel Islands.

175. When in the following list the name of one place stands alone, the place is a Post Town—that is a town where the office is a Head Office; and when two places are mentioned the office at the first is a Sub-office, and that at the second is the Head Office, to which the Sub-office is subordinate. When the name of a place is followed by the letters R.S.O. and the name of a county in brackets and in italics, the office at that place is what is termed a Railway Sub-office,—that is a Sub-office receiving its correspondence direct from a Travelling Office instead of through a Post Town. When the name of a place is followed by the letters S.O., and the name of a County in brackets and in italics, the office at that place is a Sub-office, which receives the bulk of its correspondence from some other than its own Head Office.

176. With some exceptions, all Head Offices are Money Order Offices, but sometimes there is a Money Order Office nearer the Sub-office than is the Head Office. In these cases such Money Order Office is added as a *third* name, for the information of any persons who may wish to remit money to the neighbourhood. In the case of Railway Sub-offices, when a name follows the name of the county, it is that of the Money Order Office nearest to the Railway Sub-office.

177. As regards *Town Receiving* Offices, those only are entered at which Money Order business is transacted; and these will be found under the names of the respective Head Offices.

178. When a letter is sent to a Post Town, the last word in the address should be the name of the town, except when the town is but little known, or when there are two Post Towns of the same name, or when the name of the town is identical with or strikingly like the name of any Foreign town or country: in such cases the name of the County should be added. Thus, the last part of the address of a letter to Newport in Monmouthshire, should be:—

“Newport,
Monmouthshire.”

179. When a letter is sent to a place where the office is a Sub-office, the name of the Post Town should be given; and when a letter is sent to a place where the office is a Railway Sub-office, the County should be named in the address. The name of the Post Town or County, as the case may be, should be written in a separate line. Letters posted in one part of the United Kingdom and intended for another part (as, for example, letters posted in England and intended for Scotland) should have the name of the Country to which they are sent added to the other part of the address, unless the letters be intended for either London, Edinburgh, or Dublin, in which case such addition is unnecessary.

180. Places which are marked thus * are Money Order Offices and Savings Banks. Those marked thus † are Insurance and Annuity Offices.

ENGLAND AND WALES.

Abberton; Colechester.	*†Aberdare, Town Receiving Offices at—	Abinger Common; Dorling.	Adderbury; Quarford ; De dington.
Abbeystead; Hereford;	*†Aberaman.	Abington; Cambridge;	Adderley; Market Drayton.
Kentchurch.	*†Mill-street.	Linton.	*Addingham; Leeds.
*Abbey Foregate. See	Aberdaron; Pwllheli.	*Abington Street. See	*Addington; Maidstone;
Shrewsbury.	*Aberdovey, R.S.O. (<i>Mert-</i>	Northampton.	West Malling.
*Abbey-Town; Carlisle.	<i>methshire</i>).	*Above Bar. See South-	*Addlestone; Weybridge St.
Ab-Kettleby; Melton	Aberdulais; Neath.	ampton.	*Adelaide Place. See
Mowbray.	Abererch; Pwllheli.	*Above Hill. See Lincoln.	Newcastle-on-Tyne.
*Abbots Bromley; Rugeley.	Aberffraw; Bangor;	Abridge; Romford.	*Adington; Uhorley.
*Abbotsbury; Dorchester.	Langefni.	Acaster Malbis; York.	Admaston; Rugeley.
*Abbotssham; Bideford.	*Aberford; South Milford;	*†Acerington.	Admaston; Wellington
Abbotts-Leigh; Bristol;	R.S.O. (<i>Yorkshire</i>).	Ackleton; Bridgenorth.	(Shropshire).
Fill.	*†Abergavenny.	*Ackington.	*Afonwen; Wrexham.
Abbotts-Ann; Andover;	*Abergele, R.S.O. (<i>Denbigh-</i>	*†Ackworth; Pontefract.	Afon-wen; Holywell.
Amport.	<i>shire</i>).	*Acle; Norwich.	*Aighruth. See Liverpool.
Abbotts-Langley; Watford;	Abergynolwyn; Shrews-	*Acock's Green; Birming-	Ainderby Steeple; North
Kings Langley.	bury; Towy.	ham.	allerton.
Aber; Bangor.	Abergwili; Carmarthen.	Acomb; Hexham.	Aimsdale; Southport.
*†Aberaman. See Aberdare.	*†Aberkenfig; Bridgend.	Acomby; York.	Ainstable Fenrith; Kirk-
Aberarth; Abergystwith;	Abermule, H.S.O. (<i>Mont-</i>	Acrefair; Ruabon.	oswald.
Aberarvon.	<i>gomeryshire</i>).	Acton; Nantwich.	*Aintree; Liverpool.
*†Aberavon; Taibach.	Aberthaw; Cardigan.	Acton Beauchamp; Wor-	Aisholt; Bridgewater.
*Aberarvon, R.S.O. (<i>Car-</i>	Abersoch; Pwllheli.	cester; Bromyard.	Alberbury; Shrewsbury.
<i>diganshire</i>).	*Abersychan; Pontypool.	Acton; Sudbury.	*Alburt Street. See Not-
Aberbeeg; Newport (Mon.).	*Aberthilly; Newport (Mon.)	Acton Burnell; Shrews-	ingham.
*Abercarne; Newport (Mon.).	*†Aberystwith.	bury.	Albourne; Hurstpoint
Abercrave; Ystradgynlais,	*†Aberystwith.	Adaston; Newport (Shrop-	Albrighton; Shrewsbury.
R.S.O. (<i>Glamorgansh</i>).	*†Abingdon.	shire); Eccleshall.	

- ***Albrighton**; Wolverhampton.
Alburch; Harlestone.
Albury; Guildford.
Albury; Ware; Puckeridge.
Alcester; Redditch.
Alconbury; Huntingdon.
Aldbrough; Darlington.
Aldbrough; Norwich; Aylsham.
Aldeborough; S.O. (*Suffolk*).
Aldeburgh; York; Boringhridge.
Albourne; Hungerford; Ramsbury.
Aldbrough; Hull.
Aldeby; Beccles.
Alderbury; Salisbury.
Alderford; Norwich; Reepham.
Alderley; Congleton.
Alderley; Wotton-under-Edge.
Aldermaston; Reading; Theale.
Alderminster; Stratford-on-Avon.
Aldearney; Guernsey.
Aldearshot; Farnborough.
Aldearshot Camp; Farnborough Station.
Alderton; Cheltenham; Winchcombe.
Alderton; Chippenham; Badminton.
Alderton; Woodbridge.
Aldford; Chester.
Aldington; Hythe; Sellinge.
Aldridge; Walsall.
Aldringham; Saxmundham; Leiston.
Alford; Horsham; Budgewick.
Alford.
Alford; Bath; Castle Cary.
Alfriston.
Alfriston; Lewes; Seaford.
Alkboro'; Brigg; Winterton.
All Cannings; Devizes.
Allendale; Haydon, R.S.O. (*Northumberland*).
Allenheads; Haydon, R.S.O. (*Northumberland*); Allendale.
Allenmore; Hereford.
Allen; Langport, R.S.O. (*Somerset*).
Allerford; Taunton; Peacock.
Alleton; Bradford (Yorks).
Allesley; Coventry.
Allerthorpe; Derby; Duffield.
Allithwaite; Carnforth; Grange.
Allonby; Maryport.
All Stretton; Shrewsbury; Church Stretton.
Alma-terr. See Brighton.
Almer; Blandford; Bere Regis.
Almondbury; Huddersfield.
Almondsbury; Bristol; Thornbury.
Alma, Great; Birmingham; Henley in Arden.
Alme; Ensingwold.
Alham; Alnwick; Glanton.
Almouth; Bilton, R.S.O. (*Northumberland*); Alnwick.
Alnwick.
Alphington; Exeter; St. Thomas.
Alpigham; Tarpoley.
Alresford.
Alresford; Colchester; Wivenhoe.
Alrewas; Lichfield.
Alsager; Stoke-on-Trent.
Alston; Carlisle.
Alstonefield; Ashbourne; Hartington.
Altarnun; Llancoastell.
Althorne; Maldon; Burnham.
Altofts; Normanton.
Alton.
Alton; Stafford.
Altrincham. Town Receiving Office at—
 *Bowdon.
Alvaston; Derby.
Alvechurch; Redditch.
Alveley; Bridgenorth.
Alverstoke; Gosport.
Alverthorpe; Wakefield.
Alveston; Bristol; Thornbury.
Alveston; Stratford-on-Avon.
Alvingham; Louth.
Alvington; Lydney.
Alwalton; Peterborough; Wansford.
Alwston; Sharnona.
Alwton; Morpeth; Rothbury.
Ambergate; Derby; Belper.
Amberley; Arundel; Storrington.
Amble; Acklington.
Ambleside; Windermere.
Ambler Thorn; Halifax; Queensbury.
Amersham.
Amesbury; Salisbury.
Amulwich, R.S.O. (*Anglesea*).
Amplefield; Romsey.
Ampleforth; York; Helmsley.
Amport; Andover.
Amphill.
Ampton; Bury St. Edmunds.
Amroth; Tenby.
Amwell; Ware.
Ancaister; Grantham; Caythorpe.
Ancoft; Beal, R.S.O. (*Northumberland*).
Ancover.
Andoverford; Cheltenham.
Anfield. See Liverpool.
Angle; Pembroke.
Angmering; Arundel.
Anlaby-road. See Hull.
Annesley; Woodhouse; Mansfield; Sutton in Ashfield.
Ansfeld; Plain; Burnopfield, R.S.O. (*Co. Durham*).
Ansley (Boat End); Atherstone; Nuneaton.
Anstey; Coventry.
Antony; Devonport; Tor Point.
Anwick; Sleaford; Kingscliff.
Apethorpe; Wansford; Apperley; Tewkesbury.
Apperley Bridge; Leeds.
Appley; Brigg; Winterton.
Appleby; Penrith.
Appleby Magna; Atherstone.
Appleford, R.S.O. (*North Devon*).
Appleford; Ashford.
Applehaw; Andover; Ludgershall.
Applington; Abingdon.
Appleton; Warrington; Widnes Dock.
Appleton Roebuck; Tadcaster.
Appleton-Wisake; Northalerton; Yarm.
Arborthold Cross; Reading; Wokingham.
Arleigh; Colchester; Dedham.
Arley; Barnsley.
Arley, East; Wakefield.
Arley, West; Wakefield; Dewsbury.
Arwick. See Manchester.
Arwale; Knarborough.
Arkengarthdale; Richmond (Yorks.); Reeth.
Arkholme; Lancaster; Hornby.
Arlecdon; Carnforth; Cleaton Moor.
Arleean; Oswestry; Llany-mynech.
Arley; Baldock; Sheffield.
Arley; Northwich.
Arlingham; Stonehouse; Saul.
Arlington; Barnstable.
Arlington; Hawkhurst; Halsham.
Armthwaite; Carlisle.
Arms; Howden, R.S.O. (*Yorkshire*); Goolse.
Armitage; Rugby.
Armsley; Leeds.
Arnthorpe; Doncaster.
Arncliffe; Skipton; Grassington.
Arnold; Nottingham.
Arnside; Milnthorpe.
Arnd Foot; Ulverston.
Arretton; Newport, I.W.
Arrington; Boyston.
Arundel.
Ascot; Staines; Sunning Hill.
Ascote-nder; Wychwood; Eton; Charlbury.
Ash; Farnborough Station; Ashbot Camp.
Ash; Sandwich.
Ash; Seven Oaks; Wrotham.
Ash; Whitchurch.
Ashbourne.
Ashbottle; Wellington (Somerset); Wiveliscombe.
Ashburnham; Hawkhurst; Battle.
Ashburton; Newton Abbott.
Ashbury; Shrivenham, R.S.O. (*Wiltshire*).
Ashby; Brigg; Winterton.
Ashby-de-la-Zouch.
Ashby; Farva; Lutterworth.
Ashby St. Ledgers; Rugby; Euston.
Ashcombe; Dawlish; Chudleigh.
Ashcott; Bath; Street.
Ashdon; Cambridge; Walden.
Ashfield; Bury St. Edmunds; Walsalam-le-Willows.
Ashford. Head Office in the High-street; Town Receiving Office at—
 *Ashford New Town.
Ashford; Bakewell.
Ashford Carbonell; Ludlow.
Ashford; Staines.
Ashwater; Llancoastell.
Ashill; Ilminster.
Ashill; Thetford; Watton.
Ashington; Harpstierpoint; Steyning.
Ashleworth; Gloucester.
Ashley; Altrincham.
Ashley; Market Drayton.
Ashley; Newmarket.
Ashover; Chesterfield.
Ashstead; Epom.
Ashton; or Long Ashton; Bristol; Redcliffe.
Ashton; Chester.
Ashton; Helston, R.S.O. (*Cornwall*).
Ashton in Makerfield; Newton-le-Willows.
Ashton-Keynes; Cricklade.
Ashton-under-Lyne. Town Receiving Office at—
 *Askinfield.
 *West End.
Ashwell; Baldock.
Askarn; Dalton-in-Furness, R.S.O. (*Lancashire*).
Askern; Doncaster.
Askerswell; Bridport.
Askham; Penrith.
Askrigg; Bedale.
Aspatris; Carlisle.
Aspley Guise; Woburn.
Aspull Moor; Wigan.
Assendon; or Upper Assendon; Henley-on-Thames.
Assington; Sudbury; Boxford.
Astley; Manchester; Leigh.
Astley; Nuneaton; Bedworth.
Astley Bridge; Bolton.
Aston; Derby; Castle Donington.
Aston; Nantwich.
Aston; Rotherham.
Aston; Stone.
Aston; Stevenage.
Aston-Clinton; Tring.
Aston Cross; Tewkesbury.
Aston-on-Clun, R.S.O. (*Shropshire*).
Aston Park; Birmingham.
Aston-st. See Birmingham.
Aston Tirrell; Wallingford.
Astwood Bank; Redditch.
Atham; Shrewsbury.
Atherington; Barnstable.
Atherstone.
Athol-st. See Liverpool.
Atlow; Ashbourne.
Athercliffe; Sheffield.
Attleborough.
Atlebridge; Norwich; Reepham.
Atwick; Hull; Horneas.
Auckland, West; Bishop Auckland, R.S.O. (*County of Durham*).
Audenshaw; Manchester; Droydsden.
Audlem; Nantwich.
Audley; Newcastle (Staffordshire).
Aughton; Ormakirk; Brough.
Austrey; Atherstone; Twycross.
Aveley; Romford.
Avening; Stroud.
Ayeton Gifford; Ivybridge; Kingsbridge.
Awbridge; Romsey.
Awlescombe; Honiton.
Awre; Newham; Blakeney.
Axbridge; Weston-super-Mare.
Axminster.
Axmouth; Axton.
Aycliffe; Darlington.
Aylburton; Lydney.
Aylesbury; Maidney.
Aylesford; Maidstone.
Aylestone; Leicester.
Aylsham; Norwich.
Aymestry; Kingsland, R.S.O. (*Herefordshire*).
Aynhoe; Banbury.

- Ayoth, St. Peter; Welwyn.
 Aysgarth; Bedale; Ask. rig.
 *Ayton (Great); Northallerton.
 *Babbacombe, or Babbicombe; Torquay.
 Babraham; Cambridge; Linton.
 Babworth; Retford.
 Backbarrow; Ulverston; Haverthwaite.
 Baconthorpe; Thetford; Holt.
 Bacton; Norwich; North Walsham.
 Bacton; Stowmarket.
 *Bacon; Manchester.
 Badby; Daventry.
 Baddesley Ensor; Atherton.
 Baddingham; Saxmundham.
 Baddow, Great; Chelmsford.
 Baddow, Little; Chelmsford.
 *Badminton; Chippenham.
 Badsworth; Pontefract.
 Badwell Ash; Bury St. Edmunds; Ixworth.
 Bagborough; Taunton; Bishops Lydeard.
 *†Baghill; Holywell.
 *†Bagshot; Farnborough Station.
 Bagworth; Leicester; Markfield.
 Bainbridge; Bedale; Ask. rig.
 Baildon; Leeds; Shipley.
 Bainton; Driffield.
 *†Bakewell.
 *†Bak; Corwen.
 Balby; Doncaster.
 Balcombe; Cuckfield.
 Balderton; Newark.
 *†Baldock.
 Ballabeg; Douglas; Castletown.
 Ballasalla; Douglas (Isle of Man); Castletown.
 *Ballaug; Douglas (Isle of Man).
 Balaham; Cambridge; Linton.
 Baltonborough; Glastonbury, R.S.O. (*Somerset*).
 Bamber Bridge; Preston.
 Bamboorough; Belford; North Sunderland.
 Bamford; Rochdale.
 *Bamford; Sheffield.
 *Bampton; Tiverton.
 *†Bampton; Faringdon.
 Bampton; Fearith; Shap.
 *†Bamby.
 *†Bangor.
 *Bangor Llysoed; Wrexham.
 Banham; Attleborough; New Buckenham.
 *Bank Top. See Blackburn.
 *Bank Top. See Darlington.
 *Banstead; Epsom.
 *†Banwell; Weston-super-Mare.
 Bapchild; Sittingbourne.
 Barbridge; Nantwich.
 Barby; Rugby; Kilsby.
 Barcombe; Lewes; Newick.
 Barden Tower; Skipton.
 *Bardney; Wragby.
 Bardon Mill; Carlisle; Haydon Bridge.
 Bardsea; Ulverston.
 Bardwell; Bury St. Edmunds; Ixworth.
 Barford; Warwick.
 Barford St. Martin; Salisbury; Wilton.
 Bargaie; Salisbury; Fordingbridge. *See Bargaie*.
 Barpoed; Newport (Mon.); Blackwood.
 *Barham; Canterbury.
 Barripper; Camborne, R.S.O. (*Cornwall*).
 *Barker-st. See Birmingham.
 *Barking.
 Barkialand; Halifax; Ripponden.
 Barkston; Nottingham; Bottesford.
 Barkstone; Grantham.
 *†Barkway; Royston.
 Barkston; Stone.
 *Barkborough; Chesterfield.
 Barley; Royston; Barkway.
 Barlby; Chalmersford; Rochford.
 Barlow; Chesterfield.
 Barmboro'; Doncaster; Swinton.
 Barmby Moor; York; Pocklington.
 Barming; Maidstone.
 *†Barnmouth, R.S.O. (*Merionethshire*).
 Barnak; Stamford.
 *†Barnard Castle, R.S.O. (*County of Durham*).
 Barnard's Green; Great Malvern.
 Barnby Moor; Retford.
 *†Barnet.
 Barnethy; Uxley; Brigg.
 Barney; Thetford; Walsingham, New.
 Barnham Broom; Wymondham.
 Barningham; Barnard Castle, R.S.O. (*County of Durham*).
 Barningham; Bury St. Edmunds; Ixworth.
 *†Barnoldswick; Colna.
 *†Barnsley.
 Barnsley; Cirencester.
 *†Barnstaple.
 Barnston; Chelmsford; Dunmow.
 Barnston; Northwich.
 *Barnwell. See Cambridge.
 Barnwell; St. Andrews; Oundle.
 Barrasford; Hexham.
 Barrington; Faringdon; Burford.
 Barrington; Royston.
 Barrow; Bury St. Edmunds.
 Barrow; Loughborough; Mountsorrell.
 Barrowby; Grantham.
 Barrowford; Burnley; Nelson-in-Marsden.
 Barrow Hill; Chesterfield; Slaveley.
 *†Barrow in Furness.
 *Barrow-on-Humber; Uxley.
 Bartestree; Hereford.
 Barthomley; Crews.
 Bartley; Southampton; Totton.
 Barton; Cambridge.
 Barton; Darlington.
 Barton; Bury St. Edmunds.
 Barton; Manchester; Eccles.
 Barton; Nottingham; Beeston.
 Barton Bendish; Brandon; Stoke Ferry.
 Barton-in-the-Clay; Amphill.
 Barton-le-Street; Malton.
 Barton-le-Willows; York; Stamford Bridge.
 Barton-on-the-Heath; Moreton-in-Marsh.
 *†Barton-on-Humber; Hull.
 Barton Stacey; Winchester; Stockbridge.
 *Barton-under-Needwood; Burton-on-Trent.
 Barwell; Hinckley.
 Barwick; South Milford, R.S.O. (*Yorkshire*); Aberford.
 *Basschurch; Shrewsbury.
 Basford; New; Nottingham.
 *†Basford, Old; Nottingham.
 Basin, the; Newtown.
 Basinfield; Nottingham; Radcliffe.
 *†Basingstoke.
 *†Baslow; Chesterfield.
 Bassalleg; Newport, Monmouth.
 Bassenthwaite; Keswick.
 *Bassingbourne; Royston.
 *Bassingham; Newark.
 Batchworth Heath; Rickmansworth, R.S.O. (*Herts*).
 Batcombe; Bath; Evercreech.
 *†Bath. Town Receiving Office at—
 *Grosvenor.
 Bathampton; Bath.
 Bathelton; Wellington, (Somerset); Wiveliscombe.
 Batheston; Bath.
 Bathford; Bath.
 *†Bathley; Leeds.
 *†Bathley Carr; Dewsbury.
 *†Bathle; Hawthurst.
 Bathliffe; Chalmersford; Rayleigh.
 Bathurst; Basingstoke; Kingsclere.
 Bamber; Horncastle; Foulham.
 Bawdrip; Bridgewater.
 Bawsey; Woodbridge.
 *†Bawtry.
 Baxenden; Accrington.
 Baydon; Hungerford; Lambourne.
 Bayford; Bath; Wincanton.
 Bayford; Hertford.
 Bayston Hill; Shrewsbury.
 Baythorn-End; Halstead, Castle Hedingham.
 Bayton; Bewdley; Cleobury Mortimer.
 Beachamwell; Swaffham.
 Beacon; Camborne, R.S.O. (*Cornwall*).
 *†Beaconsfield, R.S.O. (*Bucks*).
 Beacrest; Heath; Romford.
 Beadnell; Chatham; North Sunderland.
 Beaford, R.S.O. (*North Devon*); Torrington.
 *Beal, R.S.O. (*Northumberland*).
 Bealings; Little; Woodbridge.
 *†Beaminster; Bridport.
 Bearden; Bishop's Stortford; Newport.
 Bearded; Maidstone.
 *†Beaufort, R.S.O. (*Monmouthshire*).
 *†Beaulieu; Southampton.
 *†Beaumaris, R.S.O. (*Anglesea*).
 Beaumont; Colchester; Walton-on-the-Naze.
 Beaumont; St. Helier's, Jersey.
 *Bealington; Birkenhead.
 *†Beccles.
 Beckbury; Shiffnal.
 *Beckenham; Town Receiving Office at—
 *High Street.
 Beckermont; Carnforth; Egremont.
 Beckford; Tewkesbury; Kemerton.
 Beckingham; Gainsborough.
 Beckingham; Newark.
 *Beckington; Bath.
 Beckley; Oxford; Wheatley.
 Beckley; Ashford; Northiam.
 *†Bedale.
 *Beddgelert; Carnarvon.
 Beddington; Lewes.
 Beddington Corner; Mitcham.
 Bedford; Wickham Market; Framingham.
 Bedford; Hounslow.
 *†Bedford.
 *Bedford-st. See Brighton.
 Bedhampton; Havant.
 *†Bedlington, R.S.O. (*Northumberland*).
 *Bedminster. See Bristol.
 Bedmont; Hemel Hempstead; King's Langley.
 Bednal; Stafford; Penridge.
 Bedwas Bridge; Cardiff; Caerphilly.
 *†Bedworth; Nuneaton.
 Beech Hill; Beading.
 Beech Lane; Birmingham.
 Beeding; Hunstipierpoint; Staying.
 Beedon Hill; Newbury; East Layle.
 *Beeford; Hull.
 Beenham; Reading; Theale.
 Beer; Axminster; Seaton.
 Beerston; Tavistock.
 *†Beeton; Leeds.
 *†Beeton; Nottingham.
 Beetonville; Hull.
 Begely; Tenby.
 Beighton; Sheffield; Ekington.
 Bekesbourne; Canterbury.
 *†Belbroughton; *See* Warbridge.
 Belaham St. Paul; Sudbury; Olney.
 Belaham Water; Sudbury.
 Beldeford; Horncastle.
 *†Belford.
 Belgrave; Leicester.
 *Belgrave Gate. *See* Leicester.
 *Bellbusk; Leeds.
 Bellerby; Bedale; Leyburn.
 *Bellingham; Hexham.
 Bells Yew Green; Tunbridge Wells.
 Belmont; Bolton-le-Moors.
 *†Belper.
 *Belsay; Newcastle-on-Tyne.
 Belton; Bawtry; Epworth.
 Belton; Grantham.
 Belton; Uppingham.
 Belton; Yarmouth; Gorleston.
 Bembridge; Brading, R.S.O. (*Isle of Wight*); St. Helens.
 Benefield; Oundle.
 *†Benenden; Staplehurst.
 Benfleet; North; Chelmsford; Rayleigh.

Benfleet, South; Chalmersford; Rayleigh.
 Benhall Green; Saxmundham.
 Bennington; Boston.
 Bennington; Stevenage.
 Ben Rhydding; Leeds.
 Bickley.
 *†Benson; Wallingford.
 *†Bentham; Lancaster.
 Bentley; Doncaster.
 Bentley; Farnham.
 Bentley; Great; Colchester; Wexley.
 Bentley, Little; Colchester.
 Bentworth; Alton.
 *Bere Regis; Blandford.
 Berghampton; Norwich.
 Loddon.
 Bergholt, East; Colchester; Dedham.
 Bergholt, West; Colchester.
 *†Berkeley.
 *†Berkhamstead.
 Berkhamstead, Little; Hertford; Hatfield.
 Berkswell; Coventry.
 *Berwick, R.S.O. (*Montgomeryshire*).
 Berwinton; Shrewsbury.
 Berrow; Ledbury.
 Berryarbor; Ifracombe.
 Berry Brow; Huddersfield; Lockwood.
 Berham; Wrexham.
 *†Berwick. Town Receiving Office at—
 *†Tweedmouth.
 Berwick St. John; Salisbury; Shaftesbury.
 Besthope; Newark; Collingham.
 Bewick; Beverley.
 Bewthorpe; Reigate.
 Bethania, R.S.O. (*Carnarvonshire*).
 Bethel; Bangor; Llangefni.
 Bethel; Carnarvon.
 Bethesda; Ashford; Llanerddon.
 *†Bethesda; Bangor.
 *†Betley; Crewe.
 Bettisfield; Whitchurch; Hamner.
 Bettws Abergele; Abergele, R.S.O. (*Denbighshire*).
 Bettws Cedewen; Newtown.
 Bettws Gwerful - Goch; Corwen.
 Bettws Newydd; Newport (*Monmouthshire*); Vuk.
 *†Bever - Goch; Llanrwst, R.S.O. (*Denbighshire*).
 Bewlsh; Knighton, R.S.O. (*Breconshire*).
 *†Beverley.
 *†Beverley-road. See Hull.
 Beverstone; Stroud.
 Tisbury.
 Bevois Hill; Southampton.
 Bewcastle; Carlisle; Brampton.
 *†Bewdley.
 *†Bexhill; Hastings.
 Beyton; Wury St. Edmunds; Woolpit.
 Bibury; Swindon; Fairford.
 *†Bicester.
 Bickenhill; Birmingham; Solihull.
 Bickley; Spalding; Donington.
 Bicklarstaff; Ormskirk.
 Bickerton; Whitchurch; Malpas.
 Bickington; Newton Abbott; Ashburton.
 Bickleigh; Tiverton.

*†Bickley Station; Bromley (Kent).
 Bicknoller; Taunton; Williton.
 Bicton Heath; Shrewsbury.
 Biddenden; Staplehurst; Tenterden.
 Biddenham; Bedford.
 *†Bideford.
 *†Bidford; Redditch.
 *†Biggleswade.
 Bighton; Alresford.
 Bilbrough; York; Tadcaster.
 *†Bildestone; Ipswich.
 *†Billericay; Ingatestone.
 *†Billesdon; Leicester.
 *†Billingborough; Folkingham.
 Billingie; Wigan; Ashton.
 Billingham; Thetford; Foulham.
 *†Billingham; Sleaford.
 Billingham; Stockton-on-Tees.
 *†Billinghurst; Horsham.
 Billingsley; Bridgnorth.
 Billing; Felling; Gateshead; Quays.
 Bilney; East; Swaffham; Dereham.
 Bilington; Ashford; Ham Street.
 *†Bilston. The Head Office is in Lichfield Street; Town Receiving Office at—
 *†Deepfields.
 *†Bilston Road. See Wolverhampton.
 Bilton, R.S.O. (*Northumberland*).
 Bilton; Rugby.
 *†Bilton; York; Wetherby.
 *†Binbrook; Market Rasen.
 Binfield; Bracknell.
 *†Bingham; Nottingham.
 *†Bingley; Leeds.
 Binham; Brandon; New Walsingham.
 Binstead; Alton.
 Bintry; Thetford; Foulsham.
 Birch; Colchester.
 Birch; Ross; Hereford.
 Biraham; Lynn; Docking.
 Birch Grove; East Grinstead.
 Birchington; Margate.
 Birch Vale; Stockport; Hayfield.
 Birgham; Chichester; Sidesham.
 Birdwell; Barnaley; Hoy.
 *†Birkdale. See Southport.
 *†Birkenhead. Town Receiving Office at—
 *†Charing Cross.
 *†Chester Street.
 *†Holt Hill.
 *†Lower Tranmere.
 *†New Ferry.
 *†Oxton.
 *†Price-street.
 *†Rock Ferry.
 *†St. Paul's Road.
 *†Woodside.
 Birkenshaw; Leeds; Bir-stall.
 Birthingham; Pershore.
 *†Birmingham. Town Receiving Office at—
 *†Aston-street.
 *†Barker-street.
 *†Blossbury.
 *†Bristol-road.
 *†Constitution Hill.

*†Deritend.
 *†Five Ways.
 *†Hagley Road.
 *†Handsworth.
 *†Highgate.
 *†Hockley Hill.
 *†Horse Fair.
 *†Icknield-street.
 *†Ledsam-street.
 *†Lee Bank.
 *†Newtown Row.
 *†Packard.
 *†Prospect-row.
 *†Sherlock-street.
 *†Snow-hill.
 *†Soho.
 *†Spring Hill.
 *†Summer-lane.
 *†Vauxhall-road.
 *†Watry Lane.
 *†Birstall; Leeds.
 *†Birstwith; Leeds; Ripley.
 *†Birtley; Fence Houses.
 Birts Street; Tewkesbury; Malvern Wells.
 Biscovay; Par Station, R.S.O. (*Corwall*).
 Bisham; Marlow.
 *†Bishop Auckland, R.S.O. (*County of Durham*).
 Bishop Middleham; Ferry Hill.
 Bishington; Ripon.
 Bishopsbourne; Canterbury; Barham.
 Bishop's Burton; Beverley.
 Bishop's Cannings; Devizes.
 *†Bishop's Castle, R.S.O. (*Shropshire*).
 Bishop's Caundle; Sherborne.
 Bishop's Cleeve; Cheltenham.
 Bishop's Clist; Exeter; Topham.
 *†Bishop'sfield. See Chester.
 Bishop's Frome; Worcester; Bromyard.
 Bishop's Hall; Taunton.
 Bishop's Itchington; Leamington.
 *†Bishop's Lydeard; Taunton.
 Bishop's Nympton; South-molton, R.S.O. (*North Devon*).
 *†Bishop's Stortford.
 Bishop's Sutton; Alresford.
 Bishop's Sutton; Bristol; Chew Magna.
 Bishop's Tachbrook; Leamington.
 Bishop's Tawton; Barnstaple.
 Bishop's Taignton; Taignton.
 *†Bishopstoke; Southampton.
 Bishopstone; Hereford.
 Bishopstone; Lewes; Newhaven.
 Bishopstone; Salisbury; Wilton.
 Bishopstone; Shrivensham, R.S.O. (*Berkshire*).
 Bishopstone; Sketty, R.S.O. (*Glamorgan*).
 *†Bishop's Waltham; Southampton.
 Bishopswood; Chard.
 Bishopsworth (or Bishopport); Bristol; Redcliffe.
 Bishopsthorpe; York.
 Bishopston; Stockton.
 Bishop Wilton; York; Pocklington.
 Bishport. See Bishopsworth.

Bisley; Stroud; Chalford.
 Bisham; Preston; Black-pool.
 *†Bitterne; Southampton.
 Bitteswell; Luttworth.
 Bitton; Bristol; Keynsham.
 Blaby; Leicester; Narborough.
 Blackawton, R.S.O. (*Devon*); Dartmouth.
 Blackborough; Cullompton.
 Black Bourton; Faringdon.
 Blackboys; Hawkhurst; Uckfield.
 *†Blackburn. Town Receiving Office at—
 *†Bank Top.
 *†Brookhouse.
 *†Eanam.
 Blacker; Barnaley Hoyal-land.
 Blackford; Weston-super-Mare; Wedmore.
 Black-Heath; Colchester.
 *†Blackhill; Durham.
 Blackley; Manchester; Rochdale Road.
 Blackmoss; Bridgton.
 Blackmoss; Ingatestone.
 Blackpitt; Swansea.
 Blackpits; Rochdale.
 *†Blackpool; Preston.
 Blackrock; Abergavenny.
 *†Blackrod; Chorley.
 Blackthorne; Bicester.
 Blacktoft; Howden, R.S.O. (*Yorkshire*).
 Blacktorrington; High-ampton, R.S.O. (*North Devon*).
 Blackwater; Farnboro' Station; York Town.
 Blackwater; Newport, Isle of Wight.
 Blackweir; Cardiff.
 *†Blackwood; Newport; Monmouthshire.
 Black Woodstock.
 *†Blaenavon; Pontypool.
 Blaenllecha; Pontypridd; Cymmer.
 Blasen-y-fos Cardigan.
 Bladon, R.S.O. (*Somerset*); Wrington.
 Bladon; Taunton.
 Blaguegate; Ormskirk.
 *†Blains, R.S.O. (*Monmouthshire*).
 *†Blakeney; Newnham.
 *†Blakeney; Thetford.
 Blakenham, Great; Ipswich.
 Blakesley; Towcester.
 *†Blanchland; Riding Mill, R.S.O. (*Northumberland*).
 *†Blandford.
 Blankney; Sleaford.
 Blatherwyck; Wansford; Kingscliffe.
 Blaxhall; Wickham Market.
 *†Blaydon-on-Tyne, R.S.O. (*County of Durham*).
 Bleadon; Weston-super-Mare.
 Bleau; Canterbury.
 Bleasedale; Garstang, R.S.O. (*Lancashire*).
 Bledlow; Tring; Princes Blabourg; Penrith; Grey-toka.
 *†Bletchingley; Red Hill.
 Bletchington; Oxford; Kidlington.
 *†Bletchley Station.

- Blotsoe; Bedford; Sharnbrook.
 Blidworth; Mansfield.
 Blindley Heath; East Grinstead; Godington.
 Blisworth; Northampton; Towcester.
 *Blockley; Moreton-in-Marsh.
 *Blodfield; Norwich.
 *Bloomsbury. See Birmingham.
 *Blossom Street. See York.
 *Blotxham; Banbury.
 *Blowwich; Walsall.
 *Blowworth; Blandford.
 Bore Regis.
 Blubberhouses; Otley.
 *Bluepits; Manchester.
 Blundston; Lowestoft.
 Blunham; St. Neots; Sandy.
 Bluntisham; St. Ives, Hunts.
 Blyborough; Hull; Kirton Lindsey.
 Blymhill; Shiffnal.
 *Blyth, R.S.O. (Northumberland).
 *Blyth; Worksop.
 Blythe Bridge; Stafford; Chedale.
 Blyton; Gainsborough.
 Bobbersmill; Nottingham; Old Basford.
 Bockhampton; Dorchester.
 Bocking-street; Braintree.
 Bocking Church-street; Braintree.
 Bodedern; Holyhead.
 Bodelwyddan; Rhyl; St. Asaph.
 Bodenham; Leominster.
 Bodenham; Salisbury.
 Bodfaen; Pwllheli.
 Bodfari; Denbigh, R.S.O. (Denbighshire).
 Bodford; Bangor.
 Bodiam; Hawkhurst;
 Staple Cross.
 Bodicot; Banbury.
 Bodle-street; Hawkhurst; Gardiner, St.
 *Bodmin.
 *Bognor.
 *Bold-street. See Liverpool.
 Bole; Gainsborough.
 Bolingbroke; Spilsby.
 *Bollington; Macclesfield.
 Bolney; Cuckfield.
 *Bolsover; Chesterfield.
 Bolsterstone; Sheffield; Wortley.
 *Bolton. Town Receiving Office at—
 *Bridge Street.
 *Derby Street.
 Bolton; Penrith; Kirkby-thorpe;
 Bolton-by-Bowland; Ollerton.
 Bolton Fell End; Carlisle; Brampton.
 Bolton-le-Sands; Lancaster; Carnforth.
 Bolton Percy; Tadcaster.
 Bomer Heath; Shrewsbury.
 Bomchurgh; Ventnor, I.W.
 Bonsall; Matlock Bath.
 Bonstidn; Dolgelly, R.S.O. (Merionethshire).
 Bontnewydd; Carnarvon.
 Bonvilleton; Cardiff; Cowbridge.
 Boothorpe; Gloucester.
 Boothby; Grantham.
 Boothtown; Halifax.
 Booth's Town; Manchester; Tyldesley.
 *Bootle; Carnforth.
 *Bootle. See Liverpool.
 *Bopton; Norwich; Reepham.
 Borden; Sittingbourne.
 Boreham; Chalmersford.
 Boreham Street; Hawkhurst; Gardiner Street.
 Borley Green; Sudbury.
 *Boroughbridge; York.
 Boroughbridge; Bridge-water.
 Boro'-Green; Seven Oaks; Wrotham.
 Boro'-Green; Newark.
 Borrowash; Derby; Ockbrook.
 Borrowby; Thirsk.
 *Borth, R.S.O. (Cardiganshire).
 Bosbury; Ledbury.
 *Boscastle, E.S.O. (Cornwall).
 Boscombe; Salisbury; Amesbury.
 Bosham-pound; Chichester.
 Boston; Penbrooke.
 *Boston.
 Boston Spa; Tadcaster.
 Botany Bay; Chorley.
 *Botolph; St. Neots.
 *Botley; Southampton.
 Botley; Oxford.
 *Bottesford; Nottingham.
 Bottwog; Pwllheli.
 Bottisham; Cambridge; Burwell.
 *Boughton; Faversham.
 Boughton; Northampton; Monilton.
 Boughton Monchelsea; Maidstone; Linton.
 Boughton Lees; Ashford; Wye.
 Bourne; Royston; Carlton.
 *Bourne.
 Bourne End; Marlow; Wooburn Green.
 *Bournemouth.
 Bourton; Bath; Mere.
 Bourton; Rugby; Dunchurch.
 Bourton or Flax Bourton, R.S.O. (Somerset).
 Bourton-on-the-Hill; Moreton-in-Marsh.
 *Bourton-on-the-Water; Moreton-in-Marsh.
 Boverton; Cowbridge.
 *Bovey Tracey; Newton Abbot.
 Bovingdon; Hemel Hempstead; Boxmoor.
 *Bow, E.S.O. (Nth. Devon).
 Bow Beach; Eden Bridge.
 Bowden, Great; Market Harborough.
 *Bowdon. See Altrincham.
 Bower; Ashton; Bristol; Hotwells.
 Bowers Gifford; Chelmsford; Rayleigh.
 Bowes; Darlington; Barnard Castle.
 Bowling Bank; Wrexham.
 *Bowness; Carlisle.
 *iBowness; Windermere.
 Bownden; Beal, R.S.O. (Northumberland).
 Bow-street, R.S.O. (Cardiganshire).
 *Box; Chippenham.
 *Boxford; Colchester.
 Boxton; Newbury.
 *iBoxmoor; Hemel Hempstead.
 Borted; Colchester.
 Boynton; Hull; Bridlington.
 Boyton; Llancoastlan.
 Brabourne Lees; Ashford.
 Braconwell; Skipton; Gisburn.
 *iBrackley.
 *iBracknell.
 Bracon Ash; Norwich.
 Braddenham, West; Thetford; Shipham.
 Bradfield; Manningtree.
 *Bradfield; Reading.
 Bradfield; Sheffield; Gibraltar-street.
 *iBradford. Head Office in Union Passage, Kirk-gate; Town Receiving Office at—
 *Manchester Road.
 *Manningham.
 *Wakefield Road.
 *Westgate.
 *Bradford; Manchester.
 *Bradford Street. See Manchester.
 Bradford; Taunton; Wallington.
 Bradford Abbas; Sherborne.
 *iBradford-on-Avon.
 *Bradford-road. See Huddersfield.
 Brading, R.S.O. (Isle of Wight).
 Brading; Trowbridge.
 Bradley; Great; Newmarket; Haverhill.
 *Bradley Green; Congleton.
 Bradninch; Collympton.
 Bradshaw Chapel; Bolton.
 Bradshaw; Halifax.
 Bradwell; Sheffield; Tideswell.
 Bradwell; Maldon.
 Bradworthy; Holsworthy, R.S.O. (North Devon).
 *Brailes; Shipston-on-Stour.
 *iBrailesford; Derby.
 *iBraintree.
 Braishfield; Romsey.
 *iBrighthelm; Keewick.
 Braithwell; Rotherham; Tickhill.
 Bramcote; Nottingham; Stapleford.
 Bramdean; Alresford.
 Bramerton; Norwich.
 Bramfield; Saxmundham; Halesworth.
 Bramford; Ipswich.
 Bramford Speke; Exeter; Thorverton.
 *Bramham; Tadcaster.
 *iBramley; Guildford.
 *iBramley; Leeds.
 Bramley; Basingstoke.
 *iBrampton, R.S.O. (Cumberland).
 Brampton; Huntingdon.
 Brampton; Wangford.
 Brampton Brian, R.S.O. (Herefordshire).
 Bramshaw; Lymington.
 Bramshott; Liphook.
 *iBraunston; Lynn.
 Brancepeth; Durham; Brandon Colliery.
 Brandon; Wickham Market; Framlingham.
 Brandisconner, R.S.O. (Nth. Devon); Holsworthy.
 *iBrandon.
 *iBrandon Colliery; Durham.
 Brandsburton; Beverley; Leven.
 Brandby; York; Easingwold.
 Branscombe; Sidmouth.
 Branston; Lincoln.
 Branston; Burton-on-Trent.
 Brantons; Grantham;
 Melton Mowbray.
 Brant Broughton; Newark; Caythorpe.
 Brantham; Manningtree.
 Brassington; Worksop.
 Brasted; Seven Oaks; Westerham.
 Bratton; Westbury, Wills.
 Bratton Clovelly; Lew Down, R.S.O. (N. Devon).
 Braughing; Ware; Puckridge.
 *iBraunton; Rugby.
 Braunton; Oakham.
 *iBraunton; Barnstaple.
 Bray; Maidenhead.
 Braybrook; Market Harborough.
 Brayfield; Northampton; Earl's Barton.
 Breadsall; Derby.
 Breage or St. Breage; Helston, R.S.O. (Cornwall).
 Bream; Lydney.
 Breamore; Salisbury; Fordingbridge.
 Breaton; Derby; Long Eaton.
 *iBreck-rd. See Liverpool.
 *iBreckon (or Brecknet); Breda Hill; Ashford; Northam.
 Bredford; Woodbridge.
 Bredgar; Sittingbourne.
 Bredon; Tewkesbury; Kemerton.
 Bredwardine; Hereford.
 Bredon; Ashby-des-Zouch; Melbourn.
 Bremhill; Calne.
 *iBrenchley; Staplehurst.
 Brent, East; Weston super-Mare; Burnham.
 *iBrent, South; Ivybridge.
 *iBrentford. Town Receiving Office at—
 *Old Brentford.
 *iBrentwood.
 Brepton; Congleton; Sandbach.
 Brepton; Rugeley.
 *iBretton Lane; Stourbridge.
 Bretton; Wakefield; Hopton.
 *iBrewood; Stafford.
 Briekhill, Great; Bletchley Station; Fenny Stratford.
 Brideston, R.S.O. (North Devon).
 Bridge; Canterbury.
 Bridge Causton; Somersford.
 *iBridge Gate. See Derby.
 Bridgeham; Thetford; Faringham.
 *iBridgenorth.
 *iBridgenorth.
 Bridgerule; Holsworthy, R.S.O. (North Devon).
 *iBridge-street. See Bolton.
 *iBridgewater.
 *iBridlington; Hull.
 *iBridlington Quay; Hull.
 *iBridport.
 Bridport Harbour; Bridport.
 *iBrierley Burnley.
 Brierley; Barnley.
 *iBrierley Hill.
 *iBrigg.
 *iBrighouse.
 Brightling; Hawkhurst; Robertbridge.
 *iBrightingsea; Colchester.
 *iBrighton. Head Office in Ship-street; Town Receiving Office at—
 *Alma-terrace, Hove.

*Bedford-street, Marine Parade.
 *Burlington-street, Cliftonville.
 *Dyke Road.
 *Kemp Town.
 *Lewes Road.
 *Old Steine.
 *Preston-street.
 *Queen's-road.
 *Victoria-road.
 *Waterloo-street.
 *Western-road.
 *West Pier.
 *York-place.
 *Brighton-road. See Croydon.
 *Brightside; Rotherham. Brightwalton; Wantage. Brightwell Wallingford.
 *Bristolock; Thrapston.
 *Brill; Thame.
 *Brimfield, R.S.O. (Herefordshire).
 *Brimington Chesterfield. Brimsfield; Gloucester. Brimpton; Reading; Kingsclere.
 *Brinscombe; Stroud.
 *Brindley, Chorley.
 *Brindley Ford, Congleton; Bradley Green.
 *Bringsty Cwn; Worcester.
 *Brinkley; Newmarket.
 *Brinklow; Coventry.
 *Brinkworth; Chippenham. Brinningham; Thetford; Holt.
 *Brinsley; Alfreton.
 *Brinton; Thetford; Holt. Brinsington; Bristol; Keynsham.
 *Bristol. Town Receiving Offices at—
 *Bodminster.
 *Clifton.
 *Cotnam.
 *Hotwells.
 *North-street.
 *Redcliffe.
 *Redland.
 *West-street.
 *Bristol-road. See Birmingham.
 *Briston; Thetford; Holt. Britford; Salisbury.
 *Britten Ferry.
 *Britwell Salome; Wallingford; Watlington.
 *Brixham, R.S.O. (S.Devon). Brixton, Newmarket (E. of W.). Brixton; Plympton; Yealinton.
 *Brixworth; Northampton. Broad Blunsden; Swindon; Highworth.
 *Broadbottom; Manchester; Mottram.
 *Broad Chalk; Salisbury; Wilton.
 *Broad Clyst; Exeter.
 *Broad Green. See Croydon.
 *Broad Green; Liverpool; Old Swan.
 *Broadhembury; Honiton. Broadhempstone; Totton.
 *Broad Hinton; Swindon; Wroughton.
 *Broad Moigne; Dorchester.
 *Broadstairs; Ramsgate.
 *Broad Street. See Sheffield.
 *Broadwas; Worcester.
 *Broadwater; Worthing. Broadwater Down; Tunbridge Wells.
 *Broadway (Worcestershire).

Broadwell; Moreton-in-Marsh; Stow-in-the-Wold.
 *Broadwindsor; Bridport. Brockdish; Soles; Harleston.
 *Brockenhurst; Lynton. Brockham Green; Reigate; Dorking.
 *Brockhampton; Cheltenham; Andoversford.
 *Brookholes; Huddersfield; Honley.
 *Brookworth; Gloucester. Bromborough; Doncaster. Bromborough; Chester; Birkenhead.
 *Brome; Soles; Eye.
 *Bromfield, R.S.O. (Shropshire).
 *Bromham; Chippenham.
 *Bromley (Kent).
 *Bromley Common; Bromley (Kent).
 *Brompton; Northallerton. Brompton; York; Sherburn.
 *Brompton-on-Swale; Richmond (Yorkshire); Catterick.
 *Brompton Regis; Tiverton; Dulverton.
 *Bromsgrove; Worcester.
 *Bromyard; Llandysill; Bronygarth; Hutton; Chirk.
 *Brooke; Norwich.
 *Brook-End; Lydney.
 *Brookhouse. See Blackburn.
 *Brookland; Folkstone; New Romney.
 *Brook Street. See Derby.
 *Broom; Biggleswade. Broom; Redditch; Alcester.
 *Broomfield. Bridgewater. Broomfield. Chelmsford.
 *Broomhall Street. See Sheffield.
 *Broomhill. See Sheffield.
 *Brooseley; Wellington. Shropshire.
 *Brotherton; Normanton. Brotton; Saltburn-by-the-Sea, R.S.O. (Yorkshire).
 *Brough (Yorkshire).
 *Brough; Penrith.
 *Broughton; Brigg.
 *Broughton; Chester; Haverdham.
 *Broughton; Kettering.
 *Broughton; Preston.
 *Broughton; Skipton; Garstang.
 *Broughton; Winchester.
 *Broughton-in-Furness, R.S.O. (Lancashire).
 *Broughton Road. See Manchester.
 *Brown Candover; Micheldever Station.
 *Brown Edge; Stoke-on-Trent.
 *Brownhills; Walsall.
 *Broxbourne; Hoddesdon. Broxton; Chester.
 *Broxwood; Leominster; Pembridge.
 *Brundish; Wickham Market; Framlingham.
 *Brunswick-road. See Liverpool.
 *Bruntingthorpe; Luttermouth.
 *Bruton; Bath.
 *Bryano; Wrexham.
 *Bryn Amman; Llanelly.

Bryn Eglwys; Corwen.
 *Bryngwran; Holyhead.
 *Brynhyfod; Swansea.
 *Brynlanfair; Bangor.
 *Brynmawr, R.S.O. (Breconshire).
 *Bryn Saddler; Cardiff.
 *Brynshekin or Brynshekin; Bangor; Carnarvon.
 *Bubwith; Howden, R.S.O. (Yorkshire).
 *Bucken; Huntingdon.
 *Bucken; Skipton; Grasington.
 *Buckenham, New; Attleborough.
 *Buckenham, Old; Attleborough; New Buckenham.
 *Buckel; Honiton.
 *Buckfastleigh; Newton.
 *Buckhurst Hill; Woodford Green.
 *Buckingham.
 *Buckland; Buntingford. Buckland; Faringdon.
 *Buckland; Reigate.
 *Buckland Brewer; Bideford.
 *Buckland Denham; Frome.
 *Buckland Monachorum; Horrabridge, R.S.O. (Devon).
 *Buckland Newton; Dorchester; Cerne.
 *Buckland, St. Mary; Chard.
 *Bucklebury; Reading; Reading.
 *Buckham; Ipswich.
 *Buckle; Mold, R.S.O. (Flintshire).
 *Bucknell, R.S.O. (Shropshire).
 *Bucks Cross; Bideford.
 *Bude or Bude Haven, R.S.O. (North Devon).
 *Budleigh Salterton, R.S.O. (Devon).
 *Budworth, Gt Northwich. Budworth, Little; Tarporley; Winsford.
 *Bugbrook; Weedon.
 *Bugsworth; Stockport; Whaley Bridge.
 *Bulbith, R.S.O. (Breconsh.).
 *Bulkington; Rugby; Bedford.
 *Bullwell; Nottingham; Basford.
 *Bulman's Village; New-castle-on-Tyne.
 *Bulmer; Sudbury.
 *Bulwick; Wansford; Kingscliffe.
 *Bunbury; Tarporley.
 *Bungay.
 *Buntingford.
 *Bunwell; Attleboro'; New Buckenham.
 *Burbage; Burton.
 *Burbage; Hincley.
 *Burbage; Marlborough.
 *Burcombe; Salisbury; Wilton.
 *Burdocks; Horsham; Billingshurst.
 *Bures; Colchester.
 *Burford; Faringdon.
 *Burgate; Salisbury; Fordingbridge.
 *Burgess Hill; Hurstpierpoint.
 *Burg; Norwich; Yarmouth.
 *Burgh, R.S.O. (Lincolnsh.).
 *Burg; Castle; Yarmouth (Norfolk).
 *Burgolere; Newbury.

Burghfield; Reading.
 *Burgh-by-Sands; Carlisle. Burghill; Hereford.
 *Burham; Rochester. Burton; Petersfield.
 *Burley; Leeds; Kirkstall.
 *Burley (Hartf.); Leeds. Burley; Ringwood.
 *Burlesham; Whitchurch; Andem.
 *Burlingham; Norwich; Acle.
 *Burlington-st. See Brighton.
 *Burlington Street. See Manchester.
 *Burlton; Shrewsbury; Wem. Burmington; Ship-ton-on-Stour.
 *Burnast; Derby; Etwell. Burnham; Bawtry; Epworth.
 *Burnham; Bridgewater.
 *Burnham; Lynn.
 *Burnham; Maidenhead.
 *Burnham; Ipswich.
 *Burnley.
 *Burntwood; Lichfield. Burnopfield, R.S.O. (Co. Durham); Dipton.
 *Burrill; Bedale.
 *Burringham; Doncaster. Burrington, R.S.O. (Somerset); Wroughton.
 *Burry Port, R.S.O. (Carmarthenshire).
 *Bursough Bridge; Ormskirk.
 *Bursledon; Southampton; Botley.
 *Burslem; Stoke-upon-Trent.
 *Burslow; Crawley.
 *Burswick; Hull; Hedon.
 *Burton; Brigg; Winterton.
 *Burton; Chippenham.
 *Burton; Wellington (Shropshire); Much Wenlock.
 *Burton Agnes; Hull; Bridlington.
 *Burton Bradstock; Bridport.
 *Burton Coggles; Grant-ham; Colsterworth.
 *Burton Fleming; York; Fley.
 *Burton (Westmoreland).
 *Burton-in-Lonsdale; Lancaster; Ingleton.
 *Burton Joyce; Nottingham.
 *Burton Latimer; Kettering.
 *Burton Leonard; Ripon.
 *Burton-on-Trent.
 *Burton Overy; Leicester; Kibworth Harcourt.
 *Burton Pades; Hull; Hedon.
 *Burwarston; Bridgenorth.
 *Burwash; Hawkhurst.
 *Burwell; Louth.
 *Burwell; Cambridge.
 *Burwell (Lancashire). Town Receiving Offices at—
 *Bury Bridge.
 *Moorgate.
 *Bury; Patworth; Arundel. Bury; Huntingdon; Ramsey.
 *Bury St. Edmund's. Bushey; Watford.
 *Bushey New Town; Watford.
 *Bushey Heath; Watford. Butleigh; Glastonbury, R.S.O. (Somerset).
 *Butt Docks. See Cardiff.
 *Butler's Cross; Tring; Wendover.
 *Butterwick; Boston.
 *Buxhall; Stowmarket.

† This place is in Cornwall, but letters should be addressed "North Devon," as, for postal purposes, it is included in the North Devon District.

- Buxted; Uckfield.
 *†Buxton; Town Receiving Office in—
 *†Higher Burton.
 Buxton; Norwich; Aylsham.
 Bwlich; Crickhowall.
 Bwlichgwyn; Wrexham;
 Adwrcylawdd.
 Bwlich-y-Giban; Oswestry;
 Llanfyllin.
 *Byers Green; Willington.
 R.S.O. (Co. Durham).
 *Byfield; Devon.
 Byfleet; Weybridge Station.
 Byker Hill; Newcastle-on-Tyne.
 Byrling; Maidstone; West Malling.
 *Byrom-st. See Liverpool.
 Byworth; Petworth.
 Cadiahead; Warrington;
 Lyynn.
 Caerwyrle; Wrexham.
 *†Caerleon; Newport, Monmouthshire.
 *†Caerphilly; Cardiff.
 Caerwys, R.S.O. (Montgomeryshire).
 Caerwent; Chepstow.
 Caerwys; Holywell.
 Cainscross; Stroud.
 Caistor; Yarmouth, Norfolk.
 Caistor; Norwich.
 *†Caistor.
 Calbourne; Newport, I. of W.
 *†Caldbeck; Wigton.
 Caldeott; Leicester.
 Rockingham.
 Calderbridge; Carnforth;
 Egremont.
 *†Caldewgate. See Carlisle.
 Caldiott; Chepstow.
 *†Caledonian Road. See Darlington.
 California; Ipswich.
 *†California. See Derby.
 Callestick; Truro.
 *†Challington, R.S.O. (Cornwall).
 *†Chalne.
 *†Chalstock; Tavistock.
 Calstone; Calna.
 Calthwaite; Penrith.
 Calver; Sheffield; Baslow.
 Calverley; Leeds.
 *†Calverley. See Tunbridge Wells.
 Calverton; Nottingham;
 Arnold.
 *Cam; Dursley.
 Cambleforth; Selby; Snaith.
 *†Camborne; Newcastle-on-Tyne.
 *†Camborne, R.S.O. (Cornwall).
 *†Cambridge. Town Receiving Office at—
 *†Barnwell.
 Cambridge; Stonehouse.
 Cambridge Town; Farnborough Stn.; York Town.
 *†Camelford.
 *†Campden; Moreton-in-Marsh.
 Campea Ash; Wickham Market.
 Campton; Biggleswade;
 Shefford.
 Camrose, R.S.O. (Pembroke).
 Candlesby; Spilby.
 Canowden; Chalmersford;
 Rochford.
 Canfield, Great Chelmsford; Danmow.
 Canfield, Little; Chelmsford; Dunmow.
 Canford, Great; Wimborne.
 Canford, Little; Wimborne.
 *Canning-st. See Liverpool.
 *Cannington; Bridgewater.
 *Cannock; Stafford.
 Cann-Office; Welchpool.
 Canon-Pyon; Hereford.
 *†Cantebury.
 Cantley; Norwich; Acla.
 *†Canton. See Cardiff.
 Cap Coch; Aberdare.
 Capel; Dorling.
 Capel; Ipswich.
 Capel Arthog; Dolgelly.
 R.S.O. (Merionethshire); Barmouth.
 Capel Bangor; Abergystwith.
 Capel Curg; Llanrwst.
 R.S.O. (Denbighshire).
 Capelul; Conway; Penmaenmawr.
 *†Capheaton; Newcastle-on-Tyne.
 Carbrook; Thetford; Watton.
 *†Cardiff. Head Office in St. Mary-street; Branch and Town Receiving Offices at—
 *†Bute Docks.
 *†Canton.
 *†Roath.
 *†Cardigan.
 Cardington; Church Streeton.
 R.S.O. (Shropshire).
 Cardinham; Bodmin.
 Carey; Ross.
 Cargo; Carlisle.
 Carnarack; Scorrier.
 R.S.O. (Cornwall).
 Carnarboke; Newport, I. W.
 Carn; Carnforth; Cartmel.
 *†Carlisle. Town Receiving Office at—
 *†Caldewgate.
 Carlton; Bedford; Sharnbrook.
 Carlton; Bedale; Middleham.
 Carlton; Louth.
 Carlton; Newmarket;
 Haverhill.
 *†Carlton; Nottingham.
 Carlton; Northallerton;
 Stokesley.
 *†Carlton; Selby.
 Carlton; Skipton.
 Carlton; Workop.
 Carlton-on-Trent; Newark; Collingham.
 Carlton Scroop; Grantham; Caythorpe.
 *†Carmarthen.
 Carnaby; Hull; Bridlington.
 *†Carnarvon.
 Carnsmerry; St. Austell.
 *†Carnforth.
 Carno, R.S.O. (Montgomeryshire).
 *†Caroline-street. See Hull.
 Carrington; Nottingham.
 *†Carshalton; Sutton (Surrey).
 Cartridge; Woking Stn.
 *†Cartmel; Carnforth.
 Casterton; Burton (Westmoreland); Kirkby Lonsdale.
 *†Castle Acre; Brandon.
 Castle Bromwich; Birmingham; Coleshill.
 *†Castle Bytham; Stamford.
 Castle Caerinion; Welchpool; Llanfair.
 Castle Camps; Cambridge; Haverhill.
 *†Castle Cary; Bath.
 *†Castle Donington; Derby.
 Castledor; Par Station.
 R.S.O. (Cornwall).
 Castle Eden; Castle Eden Station, R.S.O. (Durham).
 Castle Eden Colliery; R.S.O. (Co. of Durham).
 Castle Eden Station.
 *†Castle Eden Station.
 R.S.O. (Co. of Durham).
 *†Castlefields. See Shrewsbury.
 *†Castleford; Normanton.
 Castle Greasley; Burton-on-Trent; Swadincote.
 *†Castle Heddingham; Halstead.
 Castle Hill; South Molton.
 R.S.O. (North Devon).
 Castle Howard; York;
 Malton.
 Castle Martin; Pembroke.
 Castle Northwich; Northwich.
 Castle Rising; Lynn.
 Castleisle; Durham.
 *†Castle-st. See Liverpool.
 Castle-street; Tordmorden.
 Castle Thorpe; Stoney Stratford; Hanslope.
 *†Castleton; Sheffield.
 Castleton; Yarm; Glaisdale.
 Castleton; Cardiff.
 *†Castleton; S.O. (I. M.).
 Castleton; Weymouth.
 Caston; Attleborough;
 Watton.
 Castor; Peterborough.
 *†Caterham, S.O. (Surrey).
 *†Caterham Valley, S.O. (Surrey).
 Catfield; Norwich; Stalham.
 Caton; Lancaster.
 Catefield; Hawkhurst.
 Catehill; Bromsgrove.
 Cattoral; Garstang, R.S.O. (Lancashire).
 *†Cattorick.
 Catterthorpe; Rugby.
 Cattistock; Dorchester;
 Maiden Newton.
 Catton; Haydon Bridge.
 R.S.O. (Northumberland); Allendale.
 Catton; Norwich.
 Catworth; Thrapstone;
 Kimbolton.
 Caunton; Newark.
 Cavendish; Sudbury; Clara.
 *†Caversham; Reading.
 Caverswall; Stafford;
 Chesdale.
 *†Cawood; Selby.
 Cawsand; Devonport.
 Cawston; Norwich; Keepham.
 *†Cawthorne; Barnsley.
 *†Caxton; Koynton.
 *†Caythorpe; Grantham.
 Cefn St. Asaph, R.S.O. (Flintshire).
 Cefn Coed; Marthyr Tydvil.
 Cefn-y-bedd; Wrexham.
 *†Cemases; Amlwch, R.S.O. (Anglesea).
 *†Cemnaes, R.S.O. (Montgomeryshire).
 Cenarth; Llanydysill;
 Newcastle Emlyn.
 *†Cerne; Dorchester.
 Cerrig Ceiwan; Bangor;
 Llangefni.
 Cerrig-y-Druidion; Corwen.
 *†Chacewater; Scorrier.
 R.S.O. (Cornwall).
 Chackmore; Buckingham.
 Chadderton; Manchester;
 Middleton.
 Chaddesden; Derby.
 Chaddesley-Corbett; Kidderminster.
 Chaddlesworth; Wantage.
 Chaddington; Eastons;
 Chalfont.
 *†Chadwell; Erzer.
 Challey; Lewes; Newick.
 Chalcombe; Banbury.
 Chale; Godahill, R.S.O. (Isle of Wight); Niton.
 *†Chalfont, St. Giles; Slough.
 Chalfont, St. Peters;
 Slough; Gerrard's Cross.
 *†Chalford; Stroud.
 Chalgrove; Tetworth;
 Watlington.
 *†Challock; Ashford; Wya.
 Chalvington; Hawkhurst;
 Halsham.
 *†Chapel Allerton; Leeds.
 Chapel Amble; Wakefield.
 R.S.O. (Cornwall).
 *†Chapel; Ash. See Wolverhampton.
 Chapel Brampton; Northampton.
 Chapel End; Atherton;
 Nuneaton.
 *†Chapelfields. See Coventry.
 *†Chapel-en-le-Frith; Stockport.
 Chapel Hill; Boston;
 Coningsby.
 Chapel-le-Dale; Lancaster; Ingleton.
 Chapel-Row; Darlington;
 Shildon.
 *†Chapel Street. See Manchester.
 Chapelthorpe; Wakefield.
 *†Chapel-Town; Sheffield.
 Chapmanlade; Westbury.
 *†Chard.
 Chardstock; Ohard.
 Chard; Wotton-under-Edge.
 *†Charing; Ashford.
 *†Charing Cross. See Birkenhead.
 *†Chariot-street. See Hull.
 *†Charbury; Euston.
 Charlestown; St. Austell.
 Charlton; Blandford.
 Charlton; Salisbury;
 Downton.
 Charlton; Malmesbury.
 Charlton Horethorne;
 Sherborne.
 *†Charlton. See Dover.
 *†Charlton Kings; Cheltenham.
 Charlton Mackerel; Taunton; Somerset.
 Charlwood; Crawley.
 Charminster; Dorchester.
 *†Charmouth, R.S.O. (Dorset).
 Chart Corner; Staplehurst.
 Sutton Valence.
 Chartwell; Histon;
 Bath; Bradford-on-Avon.
 Chartman; Cantwary.
 *†Chasetown; Walsall.
 *†Chatham. Head Office in High-street; Town Receiving Offices at—
 *†High Street, No. 27.
 *†Old Brompton.
 *†Chatham.
 *†Chatteris; March.
 Chaston; Belford; Woole.
 *†Cheddar; Manchester.
 *†Cheddle; Stafford.
 Cheddle Hulme; Stockport.
 Chesham; Sutton.
 Checkendon; Hanley; Pancbourne.
 *†Cheddar; Weston-super-Mare.
 Cheddington; Tring.
 Cheddleton; Stoke-on-Trent.
 Chedworth; Cheltenham;
 Northleach.
 Chedzoy; Bridgewater.
 *†Chesbeam Hill. See Manchester.
 Chesham; Congleton;
 Knutsford.
 Chellaston; Derby.
 Chelmarsh; Bridgenorth.
 Chelmsdon; Ipswich.
 Holbrook.

*Chelmsford.
 Chelsfield; Chislehurst; Down.
 *Cheltenham. Head Office in Clarence-street; Town Receiving Office at—
 *High Street.
 *Montpellier.
 *Pitville.
 Chelworth; Bristol; Penford.
 Chelms; Rickmansworth, R.S.O. (Herts).
 *Chesham.
 Choquerbent; Bolton. Cherhill; Calne. Cheriton; Alresford. Cheriton Bishop; Exeter; Moreton Hampstead. Cheriton Fitzpaine; Crediton, R.S.O. (N. Devon). Cheriton; Hythe; Sandgate. Cherrington; Shipston-on-Stour.
 Cherry Burton; Beverley. Cherry Hinton; Cambridge.
 *Chertsey.
 *Chesham; Amerham.
 *Cheshunt; Waltham Cross.
 *Cheshunt Common; Waltham Cross.
 *Chicester. Town Receiving Office at—
 *Bishopsgate.
 *Chichesterfield. Town Receiving Office at—
 *New Brampton.
 Chesterford, Great; Saffron Walden.
 *Chester-le-Street; Fenos Houses.
 *Chester Street. See Manchester.
 *Chester-st. See Birkenhead.
 Chesterston; Cambridge.
 *Chesterston; Newcastle (Staffordshire).
 Cheswarsdale; Market Drayton.
 Chetnole; Sherborne. Cheveley; Newmarket.
 *Chew Magna; Bristol.
 Chew Stoke; Bristol.
 Chew Magna.
 Chevington; Bury St. Edmunds.
 Chewton Mendip; Bath; Failand.
 *Chichester.
 Chideock; Bridport.
 Chidmington; Godalming. Chiddingfold; Hawkhurst; Hailsham.
 Chiddingstone; Eden Brdg. Chiddingstone Hoath; Eden Bridge.
 Chieveley; Newbury.
 Chignal Smeley; Chelmsford.
 *Chigwell; Chigwell Road.
 *Chigwell Road.
 Chigwell Row; Chigwell Road.
 Chilton; Winchester; Stockbridge.
 Chilcompton; Bath; Radstock.
 Child Okeford; Blandford; Shillingstone.
 Childrey; Wantage.
 Childs Ercal; Market Drayton.
 Chilgrove; Chichester.
 *Chilham; Canterbury.
 Chillington; Kingsbridge.
 Chilmington; Salisbury; Hindon.
 Chilton; Bridgewater.
 Chilton; Steventon, R.S.O. (Berkshire).

Chilton; Thame; Brill.
 Chilton Foliat; Hungerford.
 Chilton; Nottingham.
 Chilton; Nottingham.
 Chingford; Woodford Green.
 Chinnock, East; Yeovil.
 Chinnock, West; Ilminster; Crewkerne.
 Chinner; Tetsworth.
 *Chippenhain.
 Chippenhain; Soham.
 Chipperfield; Rickmansworth, R.S.O. (Herts); King's Langley.
 Chipping; Preston; Clitheroe.
 *Chipping Campden, or Campden; Moreton-in-Marsh.
 *Chipping Norton.
 *Chipping Ongar, or Ongar; Brentwood.
 *Chipping Sodbury.
 Chipping Warden; Banbury.
 Chiptstead; Red Hill.
 Chiptstead; Seven Oaks.
 Chirbury, R.S.O. (Shropshire).
 *Chirk; Ruabon.
 Chirton; Devizes.
 Chirton; North Shields.
 Chisleton; Swindon.
 *Chislehurst.
 Chisle; Canterbury; Herne Bay.
 Chittlehampton; Sth. Molton, R.S.O. (Nth. Devon).
 Chivelstone; Kingsbridge.
 *Chobham; Farnboro' Stn. Cholderton; Salisbury; Amesbury.
 Cholesbury; Tring.
 Cholesey; Wallingford.
 Choppington; Morpeth; Bedlington.
 *Chorley.
 *Chorley (Cheshire); Manchester.
 Chorleywood; Rickmansworth, R.S.O. (Herts).
 Choriton cum Hardy; Manchester; Stretford.
 *Chorlton Bar. See Manchester.
 *Chowent; Manchester.
 Chrishall; Royston.
 *Christchurch.
 Christian Malford; Chippenham.
 Christleton; Chester.
 *Chudleigh; Newton Abbot.
 *Chumleigh, R.S.O. (North Devon).
 *Church; Acerrington.
 Churcham; Gloucester.
 Church Bridge; Stafford; Cannock.
 Church Broughton; Derby; Tutbury.
 Church Easton; Stafford.
 Church End; Chelmsford; Danow.
 Church Gresley; Burton-on-Trent; Swadlincote.
 Churchill Congresbury, R.S.O. (Somerset).
 Churchill; Chipping Norton.
 Churchhill; Kidderminster; Stourbridge.
 Churchingford; Honiton.
 Church Langton; Leicester; Kibworth Harcourt.
 Church Leach; Evesham.
 Church Minshall; Middlewich.
 Church Norton; Chichester.
 Church Oakley; Basingstoke; Overton.

Church Over; Rugby.
 *Church Road, Landport. See Portsmouth.
 *Church Stoke, R.S.O. (Montgomeryshire).
 Churchstow; Kingsbridge.
 *Church Street. See Preston.
 *Church Stretton, R.S.O. (Shropshire).
 Churchtown; Southport.
 Churwell; Leeds; Morley.
 *Chute Standen; Andover.
 Cilcen; Mold, R.S.O. (Flintshire).
 Cilgeran; Cardigan.
 Cilian-Aeron, R.S.O. (Carmarthenshire).
 Cilycwm; Carmarthen; Llandoverly.
 *Cinderford; Newnham.
 Cinder Hill; Nottingham.
 Old Basford.
 *Cirencester.
 *City Road. See Manchester.
 Clansfield; Farningdon.
 Clapham; Bedford.
 Clapham; Lancaster; Bentham.
 Clapham; Worthing; Angmering.
 Clapham Station; Lancaster; Ingleton.
 Clapton; Crewkerne.
 Clarbeston Road; Haveringwest.
 Clarboro'; Retford.
 *Clara; Sudbury.
 Clatford; Andover.
 Claverdon; Warwick; Henley-in-Arden.
 Clavering; Bishop's Stortford; Newport.
 *Claverley; Bridgenorth.
 Clawley; Holsworthly, R.S.O. (North Devon).
 Claybrook; Lutetworth.
 *Claycross; Chesterfield.
 Claydon; Ipswich.
 Claygate; Esher.
 Clayhanger; Tiverton; Bampton.
 Claypole; Newark.
 Clayton; Bradford (Yorks).
 Clayton; Hurstpierpoint.
 Clayton Green; Chorley; Leyland.
 *Clayton-le-Moors; Accrington.
 *Clayton, West; Huddersfield.
 Clayworth; Bawtry.
 Clearwell; Coleford.
 Cleasby; Darlington.
 Cleator; Carnforth; Cleator Moor.
 Cleator Lane End; Carnforth; Egremont.
 *Cleator Moor; Carnforth.
 *Cleckheaton; Normanston.
 *Cleethorpe; Grimsby.
 Cleeve Prior; Evesham.
 Clench Warton; Lynn.
 Clessall, Lower; Stourbridge; Hagley.
 *Clebury Mortimer; Bewdley.
 Cley; Yatton, R.S.O. (Som.).
 *Cleveland.
 Cleveland-street. See Doncaster.
 Clew Green; Windsor.
 *Cley; Thetford.
 Cliburn; Penrith; Kirkbythore.
 Cliffe; Dorchester; Piddletown.
 *Cliffe. See Lewes.

Cliffe; Saly.
 Cliffe; Rochester; Strood.
 Clifton; R.S.O. (Herefordshire).
 Clifton; Tadcaster; Boston Spa.
 Clifton Chambers; Stratford-on-Avon.
 *Clifton. See Bristol.
 Clifton; Newark; Tuxford.
 Clifton; Brighouse.
 Clifton; Penrith.
 Clifton; Rugby.
 Clifton Campville; Tamworth.
 Clifton Hampden; Abingdon; Dorchester (Oxon).
 *Clifton-on-Teme; Worcester.
 *Cliftonville. See Brighton.
 Climping; Arundel; Littlehampton.
 *Clintons; Northampton; Market Harborough.
 *Clitheroe.
 Cllocanog; Flint; Ruthin.
 Clolphill; Ampthill.
 Cloughton; Scarborough.
 Clown; Chesterfield; Whitwell.
 *Clovely; Bideford.
 *Clun, R.S.O. (Shropshire).
 Clutton; Bristol; Temple Cloud.
 *Clydach, R.S.O. (Glamorganshire).
 Clynaog; Carnarvon.
 Clyro; Hereford; Hay.
 Coalbrookdale; Wellington (Shropshire); Ironbridge.
 Coaley; Dursley.
 Coalpit Heath; Bristol; Frampton Cotterell.
 Coalport; Wellington (Shropshire); Ironbridge.
 *Coalville; Leicester.
 Coates; Peterborough; Whittlesea.
 Coates, Great; Uoleby; Grimsby.
 Coatham Mundeville; Darlington.
 *Cobham.
 *Cobham; Gravesend.
 Cobham Terrace; Dartford; Greenhithe.
 Cobridge; Stoke-upon-Trent; Hanley.
 Cockerham; Garstang, R.S.O. (Lancashire).
 *Cockermouth.
 Cockerton; Darlington.
 Cockfield; Sudbury; Levenham.
 Cockfield; Darlington; Standon.
 Cockleth; Shrewsbury; Eilsamers.
 *Coddensham; Needham Market.
 Coddington; Newark.
 Codford, St. Mary; Bath; Heytesbury.
 Codiote; Welwyn.
 *Codnor; Alfreton.
 Codrall; Wolverhampton; Albrington.
 Codsall Wood; Wolverhampton; Albrington.
 *Coggeshall; Kelvedon.
 Coker, North; Yeovil.
 Coker, West; Yeovil.
 *Colchester, Town Receiving Office at—
 *The Hythe.
 Cold Comfort; Skipton; Bell Busk.
 Cold Harbour; Dorking.
 Colston Raleigh; Exeter.
 Budleigh Salterton.

*†Coleford.
 *†Coleford; Bath.
 Colerne Chippingham ;
 Corsham.
 Coleshill ; Amersham.
 *†Coleshill ; Birmingham.
 Coleshill ; Swindon ; High-
 worth.
 Colrick ; Fakenham.
 Collier Street ; Staple-
 hurst ; Maiden.
 Collingbourne Ducis ; Marl-
 borough ; Ludgershall.
 Collingbourn Kingston ;
 Marlboro' ; Ludgershall.
 *†Collingham ; Newark.
 Colnabridge ; Huddersfield.
 *†Colnbrook ; Slough.
 *†Collumpton, or Cullompton.
 *†Colne.
 Colne Wakes ; Halstead.
 Colne Engraine ; Halstead ;
 Earls Colne.
 Colney ; Norwich.
 Colney-street ; St. Alban's.
 Coln St. Aldwys ; Swin-
 don ; Fairford.
 Colnworth ; St. Neots.
 *†Colsterworth ; Grantham.
 Colston Bassett ; Notting-
 ham ; Bingham.
 *†Coltishall ; Norwich.
 Colton ; Gueley.
 Colwall Green ; Malvern.
 Colwell ; Hexham.
 *†Colwyn ; Conway.
 Colyford ; Axminster ;
 Colyton.
 *†Colyton ; Axminster.
 Combe ; Hungerford.
 Combe Bisset ; Salisbury.
 *†Combe Down ; Bath.
 Combe Martin ; Ilfracombe.
 Comberton ; Cambridge.
 Comb St. Nicholas ; Chard.
 Combrich ; Bridgewater.
 Commercial ; Narberth.
 Commins Coch, R.S.O. (*Montgomeryshire*).
 *†Comptall ; Stockport.
 Compton ; Guildford.
 Compton ; Newbury ; East
 Hiale.
 Compton ; Petersfield.
 Compton ; Plymouth.
 Compton ; Sherborne.
 Compton ; Winchester.
 Compton ; Wolverhampton.
 Compton Bassett ; Calne.
 Compton Chamberlain ;
 Salisbury ; Wilton.
 Compton Dando ; Saltford.
 R.S.O. (*Somerset*) ; Pens-
 ford.
 Compton Martin ; Blagdon.
 R.S.O. (*Somerset*) ; East
 Hartree.
 Compton Valence ; Dor-
 chester ; Maiden Newton.
 Oandover ; Shrewsbury.
 *†Concington.
 Congressbury, R.S.O. (*Somerset*)
 Yatton.
 *†Coningsby ; Boston.
 *†Conisborough ; Rotherham.
 Coniston ; Hull.
 *†Coniston ; Windermere.
 Coniston, Cold ; Skipton ;
 Bell Busk.
 *†Connah's Quay ; Flint.
 Connington ; Peterborough ;
 Stretton.
 Cononley ; Leeds ; Cross
 Hills.
 *†Consett ; Durham.
 Constantine ; Penryn.
 *†Constitution Hill. See
 Birmingham.
 *†Copway,

*†Cookham ; Maidenhead.
 *†Cookeley ; Kiddleminster.
 Cooksbridge ; Lewes.
 Cootham Common ; Hurst-
 pierpoint ; Storrington.
 Oopdock ; Ipswich.
 Oopford ; Colchester.
 Copley ; Halifax.
 Coppard's Gap ; Shoreham.
 Copplesstone, R.S.O. (*North
 Devon*) ; Crediton.
 Coppel Chorley.
 Corbets Tey ; Romford ;
 Hornchurch.
 *†Corbridge, R.S.O. (*North-
 umberland*).
 Oorby ; Carlisle.
 *†Corby ; Grantham.
 Corby ; Thrapstone ; Rock-
 ingham.
 *†Corfe Castle ; Wareham.
 Corfe Mullen ; Wimborne.
 Corhampton ; Southamp-
 ton.
 Corley ; Coventry ; Bed-
 worth.
 Corning ; Darlington ; St.
 John's Chapel.
 Cornwood ; Iyrbidge.
 Corringham ; Gainsbro'.
 *†Corsocombe ; Dorchester ;
 Maiden Newton.
 Corse Lawn ; Tewkesbury.
 *†Corsham ; Chippingham.
 Corsey ; Warminster.
 Corston ; Saltford, R.S.O. (*Somerset*) ; Bath.
 *†Corwen.
 Oorys ; Machynlleth, R.S.O. (*Montgomeryshire*).
 Oosby ; Lutterworth.
 Cosgrove ; Stony Stratford.
 *†Cosham, R.S.O. (*Hants*).
 Cossey ; Norwich.
 Cosington ; Bridgewater.
 Cossington ; Longho-
 rough ; Mountaorrell.
 Ooston ; Melton Mowbray ;
 Waltham.
 Cotesbach ; Lutterworth.
 Cotgrave ; Nottingham ;
 Radcliffe-on-Trent.
 *†Cotham. See Bristol.
 Cotheridge ; Worcester.
 Cotherstone ; Darlington ;
 Ronald Kirk.
 *†Cottenham ; Cambridge.
 Cottered ; Buntingford.
 Cottesmore ; Oakham.
 *†Cottingham ; Hull.
 Cottingham ; Leicester ;
 Rotherham.
 Cottingham ; Leicester ;
 Cottingham ; Bingley.
 Coughton ; Redditch.
 Coulsdon ; S.O. (*Surrey*).
 *†Coundon ; Bishop Auck-
 land, R.S.O. (*County of
 Durham*).
 Countesthorpe ; Leicester ;
 Wigston.
 Conley Wood ; Hawk-
 hurst ; Wadhurst.
 Cove ; Farnboro' Station.
 Coven ; Wolverhampton ;
 Brewod.
 Coventham ; Louth.
 *†Covenham ; Louth. Receiving
 Offices at—
 *†Chapelfields.
 *†Hill Field.
 Covington ; St. Neots ;
 Kimbolton.
 Cowbit ; Spalding.
 *†Cowbridge.
 *†Cowden ; Eden Bdg. (*Kent*).
 *†Coves, Isle of Wight.
 *†Cowfold ; Horsham.
 Cowley ; Exeter.
 Cowley ; Oxford.
 Cowley ; Uxbridge.

Cowling ; Leeds ; Cross
 Hills.
 Cowlinge ; Newmarket ;
 Wickhambrook.
 Cowpen, R.S.O. (*Northumber-
 land*).
 Cowpen Lane, R.S.O. (*Northumberland*).
 Cowhill ; Darlington ; St.
 John's Chapel.
 Coxsens, Derby ; Duffield.
 *†Coxhoe, R.S.O. (*County of
 Durham*).
 Coxley ; Wells, Somerset.
 Coxwold ; Easingwold.
 Coxchurch ; Bridgend.
 Crab's Cross ; Redditch.
 Cracoe ; Skipton ; Grass-
 ington.
 Cradley ; Malvern.
 Cradley ; Brierley Hill ;
 Cradley Heath.
 *†Cradley Heath ; Brierley
 Hill.
 Cragg Vale ; Manchester ;
 Hebdon Bridge.
 Crake Hall ; Bedale.
 *†Cranington, R.S.O. (*Northumberland*).
 Cranlington East ; Cran-
 ington, R.S.O. (*Northumberland*).
 Cranlington West ; Cran-
 ington, R.S.O. (*Northumberland*).
 *†Cranborne ; Salisbury.
 *†Cranbrook ; Staplehurst.
 Cranfield ; Newport Pagnel.
 Cranford ; Hounslow.
 Cranford ; Kettering ; Bur-
 ton Latimer.
 *†Cranleigh or Cranley ;
 Guildford.
 Cranmore, West ; Shepton
 Mallet.
 Cranford ; Wickham Mar-
 ket ; Framlingham.
 Cranwick ; Driffield.
 Craster ; Bilton, R.S.O. (*Northumberland*) ; Aln-
 wick.
 Crafeld ; Halesworth.
 *†Craven Arms, R.S.O. (*Shropshire*).
 *†Crawley.
 Crawley ; Winchester.
 Crawley Down ; Crawley.
 Crawshaw Booth ; Man-
 chester ; Rawtenstall.
 Craze ; Easingwold.
 Creak, North ; Faken-
 ham ; Burnham, Faken-
 ham ; South ; Faken-
 ham ; Burnham.
 Creak, Great ; North-
 ampton ; Guildborough.
 *†Crediton, R.S.O. (*North
 Devon*).
 Creesh St. Michael ; Taun-
 ton.
 *†Cressage ; Shrewsbury.
 Cressbrook ; Bakewell ;
 Tideswell.
 Cresselly ; Pembroke.
 Cressing ; Braintree.
 Cressingham, Great ; Thet-
 ford ; Watton.
 Cressingham, Little ; Thet-
 ford ; Watton.
 Cretingham ; Wickham
 Market ; Framlingham.
 *†Crewe.
 *†Crewkerne.
 Oribb's Causeway ; Bristol ;
 Westbury-on-Trym.
 *†Criccieth ; Carnarvon.
 *†Crich ; Derby.
 *†Crick ; Rugby ; Kilsby.
 *†Crickhowell.
 *†Cricklade,

Criggion ; Shrewsbury.
 Cristowe ; Exeter ; Chag-
 leigh.
 Crockernwell ; Exeter ;
 Moreton Hamstead.
 Crockerton ; Warminster.
 Crockham Hill ; Elm
 Bridg. ; Kent ; Westernham.
 Crockhurst-st. ; Tunbridge
 Wells ; Carnarvon ;
 Penegoes.
 Croft ; Boston ; Wainsted.
 *†Croft ; Darlington.
 Croft ; Hinckley ; East
 Shilton.
 Croft ; Warrington ; New-
 ham ; Wakefield.
 Croftin ; Penrith ; Kild-
 wald.
 *†Cromer ; Norwich.
 *†Cromford ; Matlock Bath.
 Cromhall ; Chipping Seb-
 bury.
 Cromwell ; Newark ; Col-
 lingham.
 *†Cromdall ; Farnham.
 *†Crock ; Darlington.
 Crook ; Kendal.
 Crooke ; Wigan.
 Crookham ; Farnham ;
 Crondall.
 Croppedy ; Banbury.
 Cromptell Butler ; Notting-
 ham ; Bingham.
 Crosey ; Carlisle.
 Crosey, S.O. (I. of Man).
 Crosey Garrett ; Penrith ;
 Kirkby Stephen.
 Crosey Ravensworth ; Pe-
 rith ; Sharp.
 Crosscombe ; Wells, Som-
 set ; Shepton Mallet.
 Crossens ; Southport.
 Crossford Street ; Wal-
 tham Cross.
 Cross Hands ; Llanelly.
 *†Cross Hills ; Leeds.
 Cross Houses ; Shrew-
 sbury.
 *†Cross Inn ; Llanelly.
 Cross-in-Hand ; Hawt-
 hurst ; Heathfield.
 *†Cross Lane. See Manches-
 ter.
 Crosswood ; Aberystwyth.
 Crossyeoileg ; Pontypool.
 Crosthwaite ; Milmorpe ;
 Kendal.
 *†Croston ; Preston.
 Croswick ; Norwich ;
 Coltishall.
 Croughton ; Brackley.
 Crown ; Cambridge, R.S.O. (*Cambridgeshire*).
 Crownborough Cross ; Te-
 bridge Wells ; Rotherfield.
 Crowthorne ; Taunton
 Willton.
 Crowthill ; Ross.
 Crowhurst ; Hawkhurst.
 *†Crowland ; Peterborough.
 *†Crowle ; Doncaster.
 Crowmarsh ; Wallingford.
 *†Crowthorne ; Wokingham.
 Croxley Green ; Rickmans-
 worth, R.S.O. (*Herts*).
 Croxton ; Grantham.
 Croxton ; Leicester ; Bi-
 lesdon.
 Croxton ; Thetford.
 *†Croydon. Head Office ;
 High Street ; Town Re-
 ceiving Offices at—
 *†Brighton Road.
 *†Broad Green.
 *†Handcroft Road.
 *†St. James' Road.
 *†South End.
 *†Thornton Heath.
 *†Windmill Road.

- Crudwell; Tetbury.
 *Crumlin; Newport (Monmouthshire).
 Crundale; Canterbury, Wye, Cabbington; Leamington. Curbly; Derby; Rochester. Bursard; Leighton Buzzard.
 *Cruckfield; Hayward's Heath.
 Cuckney; Mansfield; Warsop. Cuddesden; Oxford; Wheatley.
 Cudham; Chislehurst; Down.
 Cudworth; Barnsley. Culford; Bury St Edmunds. Cullercoats; North Shields. Cullingworth; Leeds; Bingley.
 *Cullompton or Collumpton. Cullinstock; Wellington, Somerset.
 Cusworth; Banbury. Cummerdale; Carlisle. Cunnor; Oxford. Cumwhinton; Carlisle. Curbridge; Faringdon; Witney.
 Curdworth; Birmingham; Coleshill.
 Curry Rival; Taunton; Langport.
 Cury; Helston, R.S.O. (Cornwall).
 Cutnal Green; Droitwich. Cuttbrose; Sheffield; Dronfield.
 Cuxham; Tetsworth; Watlington.
 Cuxton; Rochester; Strood.
 *Cwmanan; Aberdare.
 *Cwm Amman; Llanelly.
 *Cwm A von; Talbach.
 *Cwmbach; Aberdare.
 *Cwmbran; Newport (Mon.) Cwmburla; Swansea.
 Cwm Croeser, or Treosethon; Carnarvon; Portmadoc. Cwmda; Crickhowell. Cwm-y-glo; Carnarvon; Llanberis.
 *Cymmer; Pontypridd. Cynwyd; Corwen. Cynwl Elfed, R.S.O. (Carmarthenshire).
 Daace; Penrith; Grey Stoke. Dades; Bield; Darlington; St. John's Chapel. Dagenham; Romford. Dagingworth; Cirencester. Dalbury Lees; Derby; Braisford.
 Dalby, Great; Malton Mowbray.
 Dalby, Little; Malton Mowbray.
 Dale; Milford.
 Dale Head; Windermere; Keswick.
 *Dale-st. See Liverpool. Dalham; Newmarket. Dallinghoe; Wickham Mkrt. Dallington; Hawkhurst; Burwash.
 Dallington; Northampton.
 *Dalton; Carlisle.
 *Dalton-in-Furness, R.S.O. (Lancashire).
 Dalton; Newcastle-on-Tyne; Stamfordham. Dalwood; Honiton.
 Damerham; Salisbury; Fordingbridge.
 Danbury; Chelmsford. Danby; Yarm; Glaisdale. Danby Wiske; Northallerton.
 Dane End; Ware.
 *Dane Hill; Uckfield. Darcy Lever; Bolton. Darfield; Barnsley.
 *Darlston; Wednesbury. Darley; Leeds; Ripley. Darley Abbey; Darby. Darley Dale; Matlock Bath. Darlingscott; Shipston-on-Stour.
 *Darlinton. Town Receiving Offices at—
 *Bank Top.
 *Caledonian Road.
 Darnall; Sheffield; Attercliffe.
 Daraham Saxmundham; Yorkford.
 *Dartford.
 *Dartmouth.
 Darton; Barnsley.
 *Dartwren.
 Datchet; Windsor. Dauntsey; Chippenham; Malmsbury.
 *Davenham; Northwich.
 *Daventry.
 Davidstow; Boscasle, R.S.O. (Cornwall).
 Davyhulme; Manchester; Stretoford.
 *Dawley; Wellington (Shropshire).
 Dawley Bank; Wellington (Shropshire); Dawley. Dawley, Little; Wellington (Shropshire); Dawley.
 *Dawlish.
 *Deal.
 Dean Prior; Newton Abbot; Buckfastleigh.
 *Dean's Gate. See Manchester.
 Deanshanger; Stony Stratford.
 Dearham; Carlisle; Maryport.
 *Debenham; Stonham.
 *Deddington; Oxford.
 *Dedham; Colchester.
 Deep Car; Sheffield; Wortley.
 *Deepfields. See Bilston.
 Deeping St. Nicholas; Spalding.
 Defford; Pershore.
 *Delph; Manchester.
 *Denbigh, R.S.O. (Denbighshire).
 Denbury; Newton Abbot. Denby; Derby; Smalley.
 *Denby Dale; Huddersfield. Dene; Wansford; Kings Cliff. Denham; Uxbridge.
 Denholme; Leeds; Bingley. Dennington; Wickham Market; Framlingham. Denstone; Ashbourne; Rochester.
 Dent; Kendal; Sedburgh. Denton; Grantham. Denton; Halesstone.
 *Denton; Manchester. Denver; Downham. Deopham Green; Wymondham.
 Depden; Bury St. Edmunds; Wickham Brook.
 *Derbyford; Sunderland.
 *Derby. Head Office in the Corn Market; Town Receiving Offices at—
 *Bridge Gate.
 *Brook Street.
 *California.
 *Litchurch.
 *Midland Road.
 *Derby Road. See Nottingham.
 *Derby-street. See Bolton.
 *Derham.
 Dereham, West; Brandon.
 *Deritend. See Birmingham. Derry Hill; Calna.
 *Deringham; Lynn. Derwent; Corwen. Derwent; Sheffield; Hathersage.
 Desborough; Market Harborough; Bothwell.
 *Desford; Leicester. Detling; Maidstone. Deverill Kingston; Warminster.
 Deverill Long Bridge; Warminster.
 Devil's Bridge; Aberystwith.
 *Devize.
 *Devonport. Head Office in Chapel Street; Town Receiving Office at—
 *Morice Town.
 *Devon, R.S.O. (Cornwall).
 Dewlish; Dorchester; Piddletown.
 *Dewsbury. Town Money Order Office at—
 *West Town.
 Dickleborough; Soole. *Diddot, R.S.O. (Berks.). Diddlebury; Bromfield, R.S.O. (Shropshire). Didmarton; Chippenham; Badminton.
 *Didsbury; Manchester. Digby; Bleaford. Dilton's Marsh; Westbury. Dilwyn; Leominster.
 *Dinas; Conytridg.
 *Dinas Cross, R.S.O. (Pembrokeshire).
 *Dinas Mawddwy; Cemmaes R.S.O. (Montgomeryshire).
 Dinas Powis; Cardiff.
 *Dingle-hill. See Liverpool. Dinmington; Newcastle-on-Tyne.
 Dinton; Salisbury; Wilton.
 *Dipton; Burnopfield, R.S.O. (Co. Durham).
 Dishforth; Thirsk; Boroughbridge.
 *Disley; Stockport.
 *Diss.
 Diss Common; Diss. Dixington; Whitehaven; Harrington.
 Ditchet; Bath; Castle Cary. Ditchingham; Bungay. Ditchling; Hursleypoint; Burgess Hill.
 Dittisham; Totnes; Dartmouth.
 Ditton; Warrington; Widnes Dock.
 Ditton Priors; Bridge-north; Much Wenlock.
 Ditton Long; Kingston-on-Thames; Thames Ditton. Ditton, Upper Long; Kingston-on-Thames; Surbiton.
 *Division Street. See Sheffield.
 *Dobcross; Manchester.
 *Docking; Lynn.
 Dodington; Alnwick; Wooler.
 Dodington; March. Dodington; Sittingbourne; Green Street. Dodington; Bridgewater; Nether Stowey.
 *Dodworth; Barnsley. Doffcocker; Bolton (Lancashire); Halliwell.
 Dogley Bar; Huddersfield; Kirkburton.
 Dolau, R.S.O. (Radnorshire). Dolbenmaen, or Garm Dolbenmaen; Carnarvon; Portmadoc.
 *Dolgelly, R.S.O. (Merionethshire).
 Dolphinhomes; Lancaster. Dolton, R.S.O. (North Devon); Winklaigh.
 Dolwyddelan; Llanrwst, R.S.O. (Denbighshire).
 *Doncaester. Town Receiving Office at—
 *Cleveland Street.
 Donhead; Salisbury; Shaftesbury.
 *Donington; Spalding. Donington-on-Bain; Louth.
 Donnington; Newbury. Donnington; Newport, Shropshire.
 Donyland East; Colchester; Wivenhoe.
 *Dorchester.
 *Dorchester (Oxford); Walslingford.
 Dore; Sheffield.
 *Dorman's Land; East Grinstead.
 Dorney; Windsor; Eton.
 *Dorrington; Shrewsbury. Dorrington; Bleaford. Dorstone; Hereford; Peterchurch.
 *Douglas, I. of Man. Town Receiving Office at—
 *Shore Road.
 Dovesholes; Stockport; Chapel-on-the-Frith.
 *Down. Head Office in Snargate-street; Town Receiving Office at—
 *Charlton.
 *Town Wall-street.
 *Dovercourt; Harwich. Dovercourt, Upper; Harwich.
 Doveridge; Stoke-on-Trent; Uttoxeter.
 *Dowlais; Merthyr Tydfil.
 *Down; Beckenham.
 Downall Green; Wigan; Ashton.
 Down Amney; Orieklade. Down-end; Bristol; Fishponds.
 *Downham.
 Downham; Clitheroe. Downham; Ely. Downham; Colby. Downside; Cobham. Downton; Lynton. *Downton; Salisbury. Draughton; Skipton. Draycot; Staford; Chesdale. Draycot; Weston S. Mare; Cheddar.
 *Draycot; Derby. Drayton, R.S.O. (Berks.). Drayton; Norwich. Drayton Bassett; Tamworth; Fazeley. Drayton Parlow; Bletchley Station.
 *Dresden; Stoke-on-Trent.
 *Drisfield.
 Drighlington; Leeds; Bir-stall.
 *Droitwich.
 Droitwich Road; Worcester. Dronfield; Sheffield. Dronfield Woodhouse; Sheffield. Dronfield.
 *Droxford; Southampton.
 *Droyliden; Manchester. Druid; Corwen. Drybrook; Ross; Mitchell-dean.

- Dry Drayton; Cambridge.
Duckwall; Liskeard.
Duckmanton; Chester-
field; Balsover.
*Duddington; Stamford.
Duddleston; Rushon; Chirk.
*Dudley.
Dudley, R.S.O. (*North-
western-berland*); Seghill.
Dudley Hill; Bradford.
*Dunfermline.
*Dudley Road. See Wolver-
hampton.
*Duffield; Derby.
Duffton; Penrith; Appleby.
*Dukinfield. See Ashton-
under-Lyne.
Dullingham; Newark.
Duloe; Liskeard; Looe.
*Dulverton; Tiverton.
Dumbleton; Evesham.
Dummer; Basingstoke.
Dunhiddock; Exeter; St.
Thomas.
*Dunchurch; Bugby.
Dunton; Peterworth.
*Dundry; Bristol; Chew
Magna.
Dunford Bridge; Sheffield;
Penistone.
Dunham-on-Trent; New-
ark; Tuxford.
Dunham, Great; Swaf-
ham; Litcham.
Dunham, Little; Swaf-
ham; Litcham.
Dunham-on-the-Hill; Pres-
ton Brook, R.S.O. (*Che-
shire*); Frodsham.
Dunkerton; Bath.
Dunkeswell; Honiton.
*Dunmow; Chelmsford.
Dunmow, Little; Chelms-
ford; Felstead.
Dunnington; York.
Dunsgof; Godalming.
Dunsgof; Exeter; More-
ton-hampstead.
*Dunstable.
Dunstable; Burton-on-Trent;
Barton-under-Nedwood.
*Dunster, R.S.O. (*Somerset*).
Dunston; Gatshead.
Dunston; Sleaford; Lincoln.
Dunstone; Stafford; Pen-
rith.
*Durham.
Durnford; Salisbury;
Amesbury.
Durrington; Salisbury;
Amesbury.
*Dursley.
Durstun; Taunton; North
Curry.
Duxford; Blandford.
Duxford; Cambridge;
Bawton.
Dwbrach, R.S.O. (*Pem-
broke*).
*Dwyran; Bangor; Car-
narvon.
Dyffryn; Carnarvon; Bar-
mouth.
*Dyke-road. See Brighton.
Dylife; Llanbrynmair,
R.S.O. (*Montgomeryshire*).
*Dymchurch; Folkstone.
Dymock; Gloucester;
Newent.
Dyrham; Chipping Sod-
bury; Marshfield.
Dyserth; Rhyl.
*Eanam. See Blackburn.
Eardisland; Pembroke,
R.S.O. (*Herefordshire*).
*Eardisley, R.S.O. (*Here-
fordshire*).
Eardington; Tambray.
Earith; St. Ives (Hants).
- Earleigh; Reading.
*Earlestown; Newton-le-
Willows.
*Earl Shilton; Hinckley.
Earl Soham; Wickham
Market; Framlingham.
*Earls Barton; Northampton.
*Earls Colne; Halestead.
*Earls Coton; Dewsbury.
Earlswood; Birmingham;
West. Knowle.
Earsdon; Newcastle-on-
Tyne; North Shields.
Easebourne; Midhurst.
Easington; Hull; Pat-
rington.
Easington; Castle Eden
Station, R.S.O. (*Co. Dur-
ham*); Easington Lane.
Easington; Saltburn-by-
the-Sea, R.S.O. (*Yorks.*);
Lothhouse-in-Cleveland.
*Easington Lane; Fance
Houses.
*Easingwold.
Easi Ardsley; Wakefield.
East Ayton; York; Scar-
borough.
East Bilney; Swaffham;
Derham.
*Eastbourne.
*Eastbourne (Sub-Office);
Eastbourne.
East Brabourne; Ashford.
East Brent; Weston-super-
Mare; Burnham.
East Bridgford; Notting-
ham; Bingham.
East Budleigh; Budleigh
Salterton, R.S.O. (*Devon-
shire*).
East Chincock; Yeovil.
Eastchurch; Sheerness;
Queenborough.
Eastcombe; Stroud; Chal-
ford.
Eastcot; Watford; Pinner.
*East Cowes; Cowes.
East Cowick; Selby; Snaith.
East Cowton; Northall-
erton.
East Cramlington; Cram-
lington, R.S.O. (*North-
umberland*).
East Dean; Eastbourne;
Eastbourne Sub-Office.
Eastergate; Chichester.
Easter, Good; Chelmsford.
Easter, High; Chelms-
ford; Great Dunmow.
East Farleigh; Maidstone.
East Garston; Hungerford;
Lambourne.
Eastgate; Darlington;
Stanhope.
*East Grinstead.
East Haddon; Northamp-
ton; Long Buckby.
East Hagbourne; Oxford.
East Halton; Ulceby.
Eastham; Chester; Neston.
East Hamney; Wantage.
East Hardwick; Ponte-
fract.
East Harlsey; Northaller-
ton.
East Harnham; Salisbury.
*East Harptree; Blagdon,
R.S.O. (*Somerset*).
*East Hendred; Wantage.
East Hoathly; Hawk-
hurst; Uckfield.
Easthope; Wellington,
Shropshire; Much Wen-
lock.
East Horsley; Woking
Station.
*East Illey; Newbury.
*Eastington; Stonehouse.
- East Keal; Spilsby.
East Keswick; Wetherby,
R.S.O. (*Yorkshire*).
Eastteach Turville; Swin-
don; Lechlade.
*Eastleigh; Northampton.
Eastleigh; Faversham.
East Lockinge; Wantage.
East Lutworth; Wareham.
East Malling; Maidstone;
West. Malvern.
East Marton; Skipton;
Barnoldswick.
East Meon; Petersfield.
East Morton; Leeds;
Bingley.
*East Moulsey; Kingston-
on-Thames.
Eastney; Portsmouth.
Eastnor; Ledbury.
East Norton; Leicester;
Billesden.
*Easton (Isle of Portland);
Weymouth.
*Easton; Stamford.
Easton; Wickham Market.
Easton; Winchester.
Easton; Norwich.
Easton, Great; Chelms-
ford; Dunmow.
Easton, Little; Chelms-
ford; Dunmow.
Easton-in-Gordano; Bris-
tol; Pill.
*Eastpeckham; Tunbridge.
Eastrington; Howden,
R.S.O. (*Yorkshire*).
*East Rudham; Brandon.
East Tilbury; Romford.
*Eastry; Sandwich.
East Stoke; Wareham.
East Stour; Bath; Gil-
lingham.
East Stratton; Michel-
dever Station.
Eastwalton; Melton Mow-
bray; Hinxley.
East Winch; Lynn.
East Witton; Bedale;
Middleham.
*Eastwood; B.S.O. (*Not-
tinghamshire*).
Eastwood; Todmorden.
East Woodhay; Newbury.
Eastington; Stratford-on-
Avon.
Eaton; Norwich.
Eaton Bishop; Hereford.
Eaton Bray; Dunstable.
Eaton Constantine; Wel-
lington (Shropshire).
Eaton Socon; St. Neots.
Eberston; York; Sherburn.
*Ebbw Vale, R.S.O. (*Mon-
mouthshire*).
Echester; Burnopfield.
R.S.O. (*Co. Durham*);
Shotley Bridge.
*Ebenezer; Carnarvon.
Eccles; Attleborough;
Harling.
*Eccles; Manchester.
Ecclesall; Sheffield.
Ecclesfield; Sheffield;
Chapel Town.
*Eccleshall.
*Eccleshill; Leeds.
Ecclestone; Chorley.
Ecclestone; Chester.
Eckington; Pershore.
*Eckington; Chesterfield.
Ecton; Northampton.
Eden; Barton.
*Eden-Bridge; Kent.
*Edenfield; Bury (Lanc.).
Edenhall; Penrith.
Edenham; Bourne.
Edensor; Bakewell.
Edeyrn; Pwllheli.
- *Edge-hill. See Liverpool.
Edgmond; Newport
(Shropshire).
*Edgeware.
Edington; Bridgewater.
Edington; Westbury.
Edingham; Alnwick;
Glanton.
Edmundbyers; Durham.
Edmondsley; Fence Houses;
Chester-le-Street.
Edinstowe; Newark;
Ollerton.
Edfingham; Leatherhead.
Efil Wen; Narbeth.
*Egerton; Bolton.
*Egerton; Ashford.
Eggrinton; Burton-on-Trent.
Egglestone; Darlington;
Hornold Kirk.
*Egham; Staines.
Eghingham; Alnwick;
Glanton.
Egloakery; Llanceston.
Eglwyswry; Haverford-
west; Cardigan.
*Egriwysbach; Donway.
Egmont; Newark; Tux-
ford.
*Egremont; Birkenhead.
*Egremont; Carnforth.
Egton; Yarm; Grosmont.
Egton Bridge; Yarm; Groe-
mont.
Eirw; Pontypridd.
Eldersfield; Tewkesbury.
*Elford; Tamworth.
Elham; Canterbury; Bar-
ham.
Elkeley; Retford; Tuxford.
Elkington; Louth.
*Elland; Normanton.
Ellastone; Ashbourne.
*Ellesmere; Shrewsbury.
*Ellesmere Port; Chester.
Elillingham; Great; Atle-
borough.
Elillingham; Chatham.
Elillington; Morpeth.
Elkburgh; Beccles.
Elm Wisbech.
Elmdon; Safron Walden.
*Elmham; Thetford.
Elmley; Pershore.
Elmstead; Colchester.
Elmswell; Bury St. Ed-
munds; Woolpit.
Elsdon; Newcastle-on-
Tyne; Otterburn.
Elsecar; Barnsley; Morland.
Elslack; Skipton.
Elstead; Godalming.
Elstow; Bedford.
*Elstree, R.S.O. (*Herts*).
Elsworth; St. Ives (Hun-
tingdonshire).
Elterwater; Winder-
mere; Ambleside.
Elton; Nottingham; Bot-
tesford.
Elton; Oundle.
Elwick; Castle Eden Sta-
tion, R.S.O. (*Co. Dur-
ham*); West Hartlepool.
*Ely.
Ely; Cardiff.
Emberton; Newport Pa-
nel; Olney.
Embleton; Chatham.
Embsay; Skipton.
Emley; Wakefield; Kirk-
burton.
Enneth; Wisbech.
*Empingham; Stamford.
*Emsworth.
Enderby; Leicester; Nar-
bore.
Endon; Stoke-on-Trent;
Leek.

*† Enfield.
 Enford; Marlborough;
 Pewsey.
 *† Englefield Green; Staines.
 English Bicknor; Coleford.
 Enmore; Bridgewater.
 *† Enstone.
 Enville; Stourbridge;
 Kinver.
 Epperstone; Southwell.
 *† Epping.
 Epping Green; Hertford.
 *† Epsom.
 *† Eppworth; Bawtry.
 *† Erdington; Birmingham.
 Erleigh; Reading.
 Erlestoke; Westbury.
 Ermington; Ivybridge;
 Modbury.
 Eridge Green; Tunbridge
 Wells.
 Erwood, R.S.O. (*Brecon-
 shire*); Bulth.
 Escrick; York.
 Esch; Durham.
 *† Esch.
 Eskdale; Carnforth; Holm
 Book.
 Essendon; Hertford; Hat-
 field.
 Essington; Wolverhampton.
 Etos; Blorwich.
 *† Eton; Middleborough.
 Etal; Coldstream.
 Etchingam; Hawkhurst.
 *† Eton. *See Windsor.*
 *† Etruria; Stoke-on-Trent.
 Etton; Beverley.
 *† Etwall; Derby.
 Euxton; Chorley.
 Ewamjobb; Kingston.
 Ewenley; Brackley.
 *† Evercreech; Bath.
 Everingham; York; Holme.
 Evereden, Great; Cam-
 bridge.
 Everaholt; Woburn.
 Evershot; Dorchester.
 Eversley; Winchfield;
 Hartford; Watlington.
 Everton; Bawtry.
 Everton; Lynton.
 Everton; St. Neots; Pot-
 ton.
 *† Everton-rd. *See Liverpool.*
 *† Evesham.
 Ewell; Dover; Chariton.
 *† Ewell; Epsom.
 Ewenny; Bridgend.
 Ewhurst; Guildford;
 Croyley.
 *† Ewhurst; Hawkhurst;
 Staple Cross.
 *† Ewyas Harold; Hereford.
 Exbourne, R.S.O. (*North
 Devon*); Okehampton.
 Exchange; Tiverton; Dul-
 verton.
 Exbury; Southampton;
 Beaulieu.
 *† Exchange-street East. *See
 Liverpool.*
 *† Exeter. Town Receiv-
 ing Offices at—
 *† Hivesree.
 *† St. Sidwells.
 *† St. Thomas.
 *† South Street.
 Exford; Taunton; Dul-
 verton.
 Exminster; Exeter; Top-
 sham.
 *† Exmouth, R.S.O. (*De-
 vonshire*).
 Exning; Newmarket.
 Exton; Oakham.
 Exwick; Exeter; St. Thomas.
 *† Exyam; Sheffield.
 Exydon; Banbury.
 *† Eye.

Eye; Peterborough.
 Eyre; Woodbridge.
 Eynaford; Dartford; Far-
 ningham.
 *† Eynsham; Oxford.
 Eythorne; Dover.
 Eyton; Wellington (Shrop-
 shire).
 *† Failsworth; Manchester.
 Fairfield; Bromsgrove.
 Fairfield; Buxton.
 *† Fairfield. *See Liverpool.*
 *† Fairfield; Swindon.
 Fair Oak; Southampton;
 Bishopstoke.
 *† Fakenham.
 Fakenham; Bury St. Ed-
 mund's; Lrworth.
 Fallowfield; Manchester;
 Oxford Road.
 Falmer; Lewes.
 *† Falmouth. Town Receiv-
 ing Office at—
 *† Market Strand.
 *† Falsgrave; Scarborough.
 *† Falstone; Hexham.
 Falstree; Peterboro'.
 *† Farnham.
 *† Faringdon.
 Farley; Salisbury.
 Farley Hill; Beading.
 Farnborough; Bath;
 Paulton.
 Farnborough; Becken-
 ham; Down.
 *† Farnborough Station.
 Farnborough; Farn-
 borough Station.
 *† Farnborough Road; Farn-
 borough Station.
 Farncombe; Godalming.
 *† Farndon; Chester.
 Farnon; Newark.
 *† Farnham.
 Farnham; Bishops Stort-
 ford.
 Farnham; Blandford.
 Farnham; Wickham Mar-
 ket; Basingham.
 Farnham Royal; Slough.
 Farnhurst; Liphook;
 Haslemere.
 *† Farningham; Dartford.
 Farnley; Leeds; Bramley.
 Farnsfield; Southwell.
 *† Farnworth; Bolton.
 Farnworth; Warrington;
 Widnes Dock.
 Farrington; Alton.
 Farrington Gurney; Bris-
 tol; Temple Cloud.
 Farrington; Preston; Ley-
 land.
 Farsley; Leeds; Pudsey.
 Farthinghoe; Brackley.
 Farthingstone; Weedon.
 Farway; Honiton.
 Faulkbourne; Witham.
 *† Faversham.
 Fawkham; Dartford;
 Farningham.
 *† Fawley; Southampton.
 *† Fawley; Tamworth.
 Featherstone; Pontefract.
 *† Feckenham; Redditch.
 Felindre; Knighton.
 R.S.O. (*Radnorshire*).
 Felixstow; Ipswich.
 *† Felling; Gateshead.
 Fellow Green; Farnboro'
 Station; Bagshot.
 Felmersham; Bedford;
 Sharnbrook.
 Felpham; Bognor.
 Felsham; Bury St. Ed-
 munds; Woolpit.
 *† Felstead; Chelmsford.
 Feltham; Hounslow.
 *† Felton; R.S.O. (*Northum-
 berland*).

*† Felwell; Brandon.
 Fenay Bridge; Hudders-
 field; Kirkburton.
 Fence; Burnley.
 *† Fence Houses.
 Fen Drayton; St. Ives.
 Feniton; Honiton.
 Fenny Bentley; Ash-
 bourne.
 *† Fenny Compton; Lea-
 mington.
 *† Fenny-Stratford; Bletch-
 ley Station.
 Fenstanton; St. Ives; Hunts.
 *† Fenon; Stoke-on-Trent.
 Feock; Truro.
 Fernhill-Heath; Worcester.
 Ferrybridge; Normanton;
 Knottingley.
 *† Ferry Hill.
 Ferry Hill Village; Ferry-
 hill.
 *† Ferryside, R.S.O. (*Car-
 marthenshire*).
 *† Festiniog, R.S.O. (*Me-
 rioneth*).
 Fetcham; Leatherhead.
 Fiddleford; Blandford.
 Sturminster Newton.
 Fifeild; Chipping Norton;
 Stow-on-the-Wold.
 Filby; Norwich; Yar-
 mouth.
 *† Filey, R.S.O. (*Yorks*).
 Filkins; Swindon; Lechlade.
 Fillingham; Lincoln.
 Fillongley; Coventry.
 Filton; Bristol; West-
 bury-on-Trym.
 Fincham; Downham.
 *† Finchingham; Braintree.
 Findon; Worthing.
 *† Finedon; Wellingborough.
 Fingringhoe; Colchester;
 Wivenhoe.
 Finningham; Stowmar-
 ket; Botesdale.
 Finstal; Bromsgrove.
 Finsley; Lewes.
 Finslome; Chichester.
 *† Finsguard, R.S.O. (*Pes-
 brokeshire*).
 *† Fiskpounds; Bristol.
 Fiahtoft; Boston.
 Fiskerton; Newark; South-
 well.
 Fittleworth; Petworth.
 Fitzhead; Taunton; Mil-
 verton.
 Five Ashes; Hawkhurst;
 Mayfield.
 Fivehead; Taunton; Lang-
 port.
 Five Oaks; Horsham.
 *† Five Ways. *See Birming-
 ham.*
 Fladbury; Pershore.
 *† Flamborough; Hull.
 Flamstead; Dunstable;
 Markyate Street.
 Flaunden; Amersham;
 Chessham.
 Flax Bourton, R.S.O.
 (*Somerset*); Nailsea.
 Flaxton; York; Stamford
 Bridge.
 Flaxton Station; York;
 Stamford Bridge.
 Fleet; Wisbeach; Holbeach.
 Fleetpond; Winchfield.
 *† Fleetwood; Preston.
 Flempton; Bury St. Ed-
 munds.
 Fletching; Uckfield.
 Fletton, New Peterborough.
 Flimwell; Hawkhurst;
 Tioehurst.
 *† Flint.
 Flintham; Newark.
 Flint Hill Docking.

Flietham; Lynn; Hilling-
 ton.
 Flinton; Amthill.
 Flinton; Manchester;
 Stratford.
 Flockton; Wakefield;
 Dewsbury.
 Flookborough; Carnforth.
 Floor; Weedon.
 Florence; Long Stratton.
 *† Flushing; Falmouth.
 Foleahill; Coventry.
 *† Folkestone.
 Folkestone. Town Receiv-
 ing Office at—
 *† Sandgate Road. —
 *† Folkingham.
 Folkington; Hawkhurst;
 Hailsham.
 *† Foots Cray; Chislehurst.
 Fontmell; Salisbury
 Shaftesbury.
 Ford; Coldstream.
 Ford; Chippenham; Yat-
 ton Keywell.
 Ford; Sherborne.
 Fordcombe Green; Tun-
 bridge Wells.
 Forden; Walspool.
 *† Ford Green; Stoke-on-
 Trent.
 *† Fordham; Soham.
 Ford Houses; Wolver-
 hampton.
 *† Fordingbridge; Salisbury.
 Ford Street; Colchester.
 Forest Hill; Oxford;
 Wheatley.
 *† Forest Row; East Grin-
 stead.
 *† Formby; Liverpool.
 Fornoett; Long Stratton.
 Forham; All Saints; Bury
 St. Edmunds.
 Forham St. Martin's;
 Bury St. Edmunds.
 Forthampton; Tewkesbury.
 *† Forton; Gosport.
 Fortuneswell. *See (Port-
 land) Weymouth.*
 Forty Hill; Enfield.
 Fossdyke; Spalding; Gos-
 erton.
 Foston; Derby; Sudbury
 (Derbyshire).
 Foston; York; Stamford
 Bridge.
 Fotherby; Louth.
 Fotheringhay; Oundle.
 Foulden; Berwick.
 Foulmire; Royston.
 Foulness; Southend.
 Foulridge; Colne.
 *† Foulsham; Thetford.
 *† Four Crosses, R.S.O. (*Car-
 marthenshire*).
 Four Elms; Eden Bridge.
 Four Forks; Bridgewater.
 Four Lanes; Redruth.
 Fovant; Salisbury; Tisbury
 *† Fowey; Par Station,
 R.S.O. (*Cornwall*).
 Fownhope; Hereford.
 Foxdale; Douglas (Isle of
 Man); Peel.
 Foxearth; Sudbury; Long
 Melton.
 Foxhole; Swanes.
 Foxton; Royston.
 Framfield; Hawkhurst;
 Uckfield.
 Framingham, Earl; Nor-
 wich.
 *† Framlingham; Wickham
 Market.
 Frampton; Boston.
 Frampton; Dorchester;
 Maiden Newton.
 *† Frampton Cotterell;
 Bristol.

- *† Frampton - on - Severn ; Stonehouse (Glos.).
 Framden ; Stonham ; Debenham ;
 Framwellgate Moor ; Durham ;
 Franck ; Kidderminster. Francky ; Birkenhead. Fransham, Gt. ; Dereham.
 *† Frant ; Tunbridge Wells. Frating ; Colchester. Freckenham ; Soham ; Mildehall.
 Freckling ; Preston ; Kirkham.
 Freefolk ; Micheldever Station ; Overton.
 *† Freemantle ; Southampton. Fremington, R.S.O. (*North Devon*) ; Barnstaple. Fremington ; Richmond (Yorkshire) ; Reeth. Freshay ; Bristol ; Fishponds.
 Fresham ; Farnham. *† Freshford ; Bath. *† Freshwater ; Yarmouth, R.S.O. (*Isle of Wight*). Fressingfield ; Harlestone. Freston ; Ipswich.
 *† Friar Gate. See Preston. *† Friar's Stile. See Richmond.
 Friday Bridge ; Wisbeach. Fridaythorpe ; York ; Driffield.
 Frieston ; Boston. Frimley ; Farnborough Stn. Frimsted ; Sittingbourne. Frisbury ; Leicester ; Melton Mowbray.
 Friskney ; Boston ; Wainfleet. Friston ; Saxmundham. Fritchley ; Derby ; Belper. Fritenden ; Staplehurst. Fritton ; Lowestoft ; Yarmouth.
 Fritwell ; Bicester ; Lower Heyford.
 Frizington ; Carnforth ; Cleator Moor.
 Frocester ; Stonehouse. Frodesley ; Shrewsbury ; Church Stretton.
 *† Frodham ; Preston Brook, R.S.O. (*Cheshire*). Frodham Bridge ; Preston Brook, R.S.O. (*Cheshire*) ; Frodsham. Frognore ; Kingsbridge. Frogmore End ; Hemel Hempstead ; Boxmoor.
 *† Frome. Frosterley ; Darlington ; Stanhope. Frowlesworth ; Lutterworth.
 Froxfield ; Hungerford. Froxfield ; Petersfield. Fulbeck ; Grantham ; Caythorpe.
 *† Fulbourne ; Cambridge. Fulford ; York. Fulmer ; Slough ; Gerrard's Cross. Fulmoston ; Thetford ; Foulsham.
 Fulneck ; Leeds ; Pudsey. Funchaux Pelham ; Buntingford.
 Furness ; Stockport ; New Mills.
 Fyfield ; Ongar. Gadesby ; Melton Mowbray. Gaerwen ; Bangor ; Llanegfni.
 *† Gainford ; Darlington. *† Gainsborough. Galey ; Stafford ; Penkridge. Galgate Lancaster. Galleywood ; Chelmsford. Galton ; Brighthelm R.S.O. (*South Devon*). Galinsay ; St. Neots ; Potton.
 Gamston ; Retford. Gannow ; Burnley. Ganstead ; Hull. Ganton ; York ; Sherburn. Garboldisham ; Thetford ; Harling.
 *† Garforth ; Leeds. *† Gargrave ; Leeds. Garrigill ; Carlisle ; Nenthead.
 Garlinge ; Margate. Gardinifield ; Pontypool. Garn Dolbenham ; Carnarvon ; Portmadoc. Garsington ; Oxford. Garskeley. Wharfedale.
 *† Garsington, R.S.O. (*Lancashire*). *† Garston ; Liverpool. Garston, East ; Hungerford ; Lambourne. Garth ; Raubon. Garth ; Knighton, R.S.O. (*Radnorshire*). Garthmill, R.S.O. (*Montgomeryshire*). Garvestone ; Attleboro' ; Hingham. Garway Common ; Ross ; Monmouth.
 *† Gatshead. Gauxholme ; Todmorden. Gawber ; Barnley. Gawcott ; Buckingham. *† Gayton ; Lynn. Gayton ; Stafford ; Weston. Gaywood ; Lynn. Gazeley ; Newmarket. Geddington ; Kettering. Gedney ; Wisbeach ; Long Sutton. Gedney Drove End ; Wisbeach ; Long Sutton. Gedney Hill ; Wisbeach. Crowland.
 *† Gee Cross ; Manchester ; Hyde. Geddston ; Beccles. Gellidawel ; Pontypridd. Gelliger ; Newport (Mon.). Gellingham ; St. Clears. *† Gelling Station ; Road. See Hastings. Gentleshaw ; Rugeley ; Longdon.
 *† George St. See Hastings. *† George St. See Plymouth. Germoe ; Helston, R.S.O. (*Cornwall*). *† Gerrards Cross ; Slough. Gestingthorpe ; Halstead ; Castle Hedingham. *† Gibraltar St. See Sheffield. Gillingwick ; Settle. Gilberdyke ; Howden, R.S.O. (*Yorkshire*). Gildersome ; Leeds ; Morley. Gildersome Street ; Leeds. Gillesgate Moor ; Durham. Gilling ; Richmond (Yorkshire). Gilling ; York ; Helmsley. *† Gillingham ; Bath. Gillingham ; Chatham. Gilmorton ; Lutterworth. Gilsland ; Carlisle ; Haltwhistle.
 *† Gilwern ; Abergavenny. Gipsy Bridge ; Boston. Girlington ; Bradford (Yorkshire). *† Gisburn ; Skipton. Gillingham ; Eye ; Botesdale. Gissing ; Diss. Gittisham ; Honiton. Gladestry ; Kington. *† Glasdale ; Yarm. *† Glasdovey, R.S.O. (*Cornwall*). *† Glassing ; St. Clears ; Llanboidy. *† Glanton ; Alnwick. Glanville Wootton ; Sherborne. Glasbury, R.S.O. (*Breconshire*). Glass Houghton ; Normanston ; Castleford. Glasson ; Lancaster. *†† Glastonbury, R.S.O. (*Somerset*). Glasynfryn ; Bangor. Glaston ; Peterborough ; Siltton. Glemham, Little ; Wickham Market. Glenford ; Sudbury ; Long Melford. Glenfield ; Leicester. Glenmoy ; Douglas (Isle of Man) ; Peel. Glientham ; Market Rasen. *†† Glossop ; Manchester. *†† Glossop Road. See Sheffield. *†† Gloucester. Town Receiving Office at— *† Gloucester Docks. Glynede ; Lewes. Glyndwrwy ; Llangollen. *†† Glynneath ; Neath. Gosnall ; Stafford. Goshland ; York ; Grosvenor. Goshurst ; Bridgewater. Goshwery ; Oswestry. *†† Godalming. Godmanchester ; Huntingdon. Godmanstone ; Dorchester ; Cerne. Godmeraham ; Canterbury ; Wye. Godshill, R.S.O. (*I. of W.*). *†† Godstone ; Red Hill. Godstone Station ; Red Hill ; Godtone. *†† Godtha ; Aberystwith. *†† Gorme ; Newton-le-Willow. *†† Golar ; Huddersfield. Golden Farmer ; Farnboro' Station ; Bagshot. Golden Green ; Tunbridge. Golden Grove, R.S.O. (*Cardmarthenshire*). Golden Hill ; Stoke-on-Trent ; Tunstall. Goldhanger ; Maldon. Goldington ; Bedford. Goldsboro' ; Knaresboro'. Goldsithney ; Marazion, R.S.O. (*Cornwall*). Gomersall ; Leeds ; Birstall. Good Easter ; Chelmsford. Goodsonome ; Sandwich ; Wingham. Goodrich ; Ross ; Whitchurch. Goodwick ; Fishguard, R.S.O. (*Pembrokeshire*). *†† Goole, R.S.O. (*Yorkshire*). Goosmarsh ; Preston. Goostrev ; Middlewich. *†† Gorey ; St. Helier's, Jersey. Goring ; Reading ; Pangbourne. Goring ; Worthing. Goring Heath ; Reading ; Pangbourne. *†† Gorleston ; Yarmouth. *†† Gornal Upper ; Dudley. *†† Gornal Lower ; Dudley. Gorran ; St. Austell ; Mevagissey. *†† Gorton ; Manchester. *†† Gosberton ; Spalding. Gosfield ; Halstead. Gosforth ; Carnforth ; Holm Rook. *†† Gosport. Gotham ; Derby ; Kegworth. *†† Goshurst ; Staplehurst. Govilon ; Abergavenny. Goxhill ; Hull ; Barrow-on-Humber. Graffham ; Petworth. Grafton, East ; Marlborough ; Hungerford. Grain, Isle of ; Rochester ; Sheerness. Grainthorpe ; Grimsby ; Louth. *†† Grampond, R.S.O. (*Cornwall*). Grampond Road, R.S.O. (*Cornwall*) ; Grampond. Granby ; Nottingham ; Bingham. Granchester ; Cambridge. Grandborough ; Winalow. *†† Grange ; Carnforth. Grange Town ; Cardiff. Granden, Great ; Epton ; Carton. *†† Grantham. Town Receiving Office at— *† Spittlegate. Grantley ; Ripon. Grappenhall ; Warrington. Grasby ; Brigg ; Caistor. *†† Grasmere ; Windermere. *†† Grassdale. See Liverpool. *†† Grassington ; Skipton. Gravelly ; Huntingdon. Gravelly Hill ; Birmingham. *†† Gravesend. Town Receiving Office at— *† High Street. Grayrigg ; Kendal. *†† Grays ; Romford. Greasboro' ; Rotherham. Great Ains ; Birmingham ; Henley-in-Arden. *†† Great Ancoats. See Manchester. *†† Great Ayton ; Northallerton. *†† Great Bardfield ; Braintree. Great Bardfield ; St. Neots ; Bawdsey. Great Barr ; Birmingham. Great Barrow ; Chester. Great Bedwin ; Hungerford. Great Bentley ; Colchester. Great Billing ; Northampton. Great Bolas ; Wellington (Shropshire). Great Bookham ; Leatherhead. Great Bowden ; Market Harborough. Great Bradley ; Newmarket ; Haverhill. *†† Great Bridge. See Tipton. Great Brington ; Northampton ; Long Buckley. *†† Great Bromley ; Manningtree. Great Broughton ; Carlisle ; Cockermouth. Great Broughton ; Northallerton ; Stokesley. Great Budworth ; Northwich. Great Canfield ; Chelmsford ; Dunmow. Great Carterton ; Stamford. Great Chart ; Ashford. *†† Great Chesterford ; Saxton. Great Cheverell ; Devises ; Market Lavington. Great Clacton ; Colchester ; Weeley.

- Great Coates; Uleoby; Grimby.
- Great Cressingham; Thetford; Watton.
- *Great Crosby. *See* Liverpool.
- Great Dalby; Melton Mowbray.
- Great Dunham; Swaffham; Litcham.
- Great Easton; Dunmow.
- *Great Easton; Leicester.
- *Great Easton; Garstang, R.S.O. (*Lancashire*).
- Great Ellingham; Attleboro'.
- Great Fawley; Wantage.
- Greatford; Stamford; Market Deeping.
- Great George Street. *See* Liverpool.
- Great Gidding; Oundle.
- Great Glenn; Leicester; Kibworth Harcourt.
- Great Gonerby; Grantham.
- Great Habton; York; Malton.
- *Great Hadham; Ware.
- Great Hale; Sleaford; Heckington.
- Greatham; Stockton-on-Tees; Seaton Carew.
- Great Harrowden; Wellington.
- *Great Harwood; Acoorington.
- *Great Haywood, R.S.O. (*Staffordshire*).
- Great Hazeley; Tetworth.
- *Great Horton; Bradford (*Yorkshire*).
- Great Horwood; Winalow.
- Great Howard Street. *See* Liverpool.
- Great Langton; Northallerton.
- Great Linford; Newport Pagnel.
- Great Lumley; Fence Houses.
- Great Marton; Preston; Blackpool.
- Great Malton; Tetworth.
- *Great Missenden; Ayrsham.
- Great Mongeham; Deal; Walmer.
- Great Parndon; Harlow.
- Great Ponton; Grantham.
- Great Salkeld; Penrith; Kirkcubright.
- Great Saughall; Chester.
- Great Southwell; Bury St. Edmunds.
- Great Shefford; Hungerford.
- *Great Shelford; Cambridge.
- Great Singleton; Preston; Poulton-le-Fryde.
- Great Somerford; Chippenham.
- Great Steeping; Spilsby.
- Great Tew; Eastons.
- Great Tey; Kelvedon; Coggeshall.
- *Great Waking; Southend.
- *Great Waltham; Chelmsford.
- Great Weldon; Wansford; Oundle.
- Great Wilbraham Cambridge.
- Great Witchingham; Norwich; Reepham.
- Great Yeldham; Halstead; Castle Heddingham.
- *Greenacre's Moor. *See* Oldham.
- Greenfield; Holywell.
- *Greenfield; Manchester.
- Greenford; Southall;
- Green Hammerton; York; Boroughbridge.
- Greenhead; Carlisle; Haltwhistle.
- Greenhill; Evesham.
- *Greenhill; Sheffield.
- Greenhill-lane; Alfreton; Ironville.
- *Greenhithe; Dartford.
- *Greenod; Ulverston.
- Green's Norton; Towcester.
- Greenstead; Colchester.
- Greenstead Grn.; Hatfield.
- *Green-st.; Sittingbourne.
- *Green Street. *See* South Shields.
- Green-st. Green; Dartford.
- Greenway; Ledbury.
- Greetham; Oakham.
- *Greenland; Halifax.
- Greentop; Northampton; Earls Burton.
- Grenoside; Sheffield; Gibraltar-street.
- *Gresford; Wrexham.
- Gressinghall; Dereham.
- Gretabridge; Barnard Castle, R.S.O. (*County of Durham*).
- Gretton; Uppingham; Rockingham.
- Greysoutham; Carlisle; Cockermouth.
- *Greystoke; Penrith.
- Greywell; Winchfield; Odiham.
- *Grimesthorpe; Sheffield.
- Grimley; Worcester.
- Grimoldby; Louth.
- *Grimsby. Head Office in the Market-place; Town Receiving Office at—
*Victoria-street.
- Grimstone; Lynn; Hillington.
- Grindale; Hull; Bridlington.
- Grindleford Bridge; Sheffield; Hathersage.
- Grindley Brook; Whitchurch (Shropshire).
- *Gringoly on the Hill; Bawtry.
- Grinshill; Shrewsbury.
- Grisebeck; Broughton-in-Furness, R.S.O. (*Lancashire*).
- Grobby; Leicester. Markfield.
- Gronant; Holywell; Mostyn Quay.
- *Groombridge; Tunbridge Wells.
- *Grosmont; York.
- *Grosmont; Hereford.
- *Grosvenor. *See* Bath.
- Grove; Wantage.
- Grundisburgh; Woodbridge.
- *Guernsey.
- Guesting Green; Hastings.
- *Guildford.
- *Guilsborough; Northampton.
- Guilsford; Welchpool.
- *Guilsborough, R.S.O. (*Yorkshire*).
- *Guist; Leeds.
- Guist; Thetford; Foulsham.
- Gunnerside; Richmond (Yorkshire); Reeth.
- *Gunnislake; Tavistock.
- Gurnard; Cowes, I. of W.
- Gussage; Salisbury; Cranborne.
- Guyrich; Wisbeach.
- Gwalychmai; Holyhead; Llanaeloni.
- Gwennap, Church Town; Redruth; St. Day.
- Gwernsfield; Mold, R.S.O. (*Flintshire*).
- Gwernynog; Carmarthen.
- Gwernymydyd; Flint.
- Gwyddelwern; Corwen.
- Gwynear; Hayle.
- Gyfeillion; Pontypridd.
- Haboro'; Uleoby.
- Hacheston; Wickham Market.
- Hackenthorpe; Sheffield; Eckington.
- Hackness; Scarborough.
- Hackthorne; Lincoln.
- *Haddenham; Ely.
- *Haddenham; Thame.
- Haddiscoe; Norwich; Lodon.
- *Hadfield; Manchester.
- *Hadham, Great; Ware.
- Hadham, Little; Ware; Bishop's Stortford.
- Hadleigh; Chelmsford; Rayleigh.
- *Hadleigh; Ipswich.
- Hadley; Barnet.
- Hadley; Wellington (Shropshire).
- *Hadlow; Tunbridge.
- Hadlow; Uckfield; Mayfield.
- Hadnall; Shrewsbury.
- *Hagley; Stourbridge.
- *Hagley Road. *See* Birmingham.
- Hagworthingham; Spilsby.
- Haigh; Wigan.
- *Hailsham; Hawkhurst.
- Hail Weston; St. Neots.
- Hainton; Wragby.
- *Hakin; Milford Haven.
- Halberton; Tiverton; Sampford Peverell.
- Hale; Farnham.
- Hale; Manchester.
- *Hale; Warrington.
- *Halesowen; Birmingham.
- *Halesworth.
- Halewood; Liverpool; Woolton.
- Halfway House; Shrewsbury.
- *Halifax. Town Receiving Office at—
*North Bridge.
- Halkin; Holywell.
- Hallandward; Ashbourne.
- Hallaton; Uppingham.
- Hallatrow; Bristol; Paulton.
- Hall Green; Birmingham.
- *Halliford; Chertsey; Walton-on-Thames.
- Hallingbury; Little; Bishops Stortford.
- *Halliwell; Bolton.
- Hallow; Worcester.
- Halnaker; Chichester.
- Halsall; Ormskirk.
- Halse Taunton; Milverton.
- *Halstead.
- Halstead; Sevenoaks.
- Halstok; Yeovil.
- Halton; Runcorn.
- Halton; Lancaster.
- Halton; Leeds.
- Halton Holgate; Spilsby.
- *Haltwhistle; Carlisle.
- Halwell, R.S.O. (*Devon*); Totnes.
- Ham; Richmond (Surrey).
- Hamble; Southampton; Woolstone.
- Hambleden; Henley-on-Thames.
- Hambledon; Godalming.
- *Hambledon; Horndean.
- Hambleton; Oakham.
- Hambleton; Selby.
- Hambridge; Taunton; Langport.
- *Hambrook; Bristol.
- Hamerton; St. Neots; Huntingdon.
- Hamstead Marshall; Newbury.
- Hamstead Norris; Newbury; East Halesy.
- Hamsthwaite; Leeds; Ripley.
- Hampton; Evesham.
- *Hampton; Twickenham.
- Hampton Bishop; Hereford.
- *Hampton Court; Kingston-on-Thames.
- *Hampton-in-Arden; Birmingham.
- Hampton Lucy; Warwick; Wellesbourne.
- *Hampton Wick. *See* Kingston-on-Thames.
- Hamstead Kidware; Bugeley.
- Hamberley; Bishop Auckland, R.S.O. (*County of Durham*); Witton Park.
- *Ham Street; Ashford.
- Hambury; Bromsgrove.
- Hambury; Burton-on-Trent; Tutbury.
- *Hamcroft Road. *See* Croydon.
- *Handcross; Crawley.
- *Handforth; Manchester.
- Handley; Chester.
- Handley; Salisbury; Cranborne.
- *Handsworth. *See* Birmingham.
- Handsworth; Sheffield.
- Handsworth Woodhouse.
- *Handsworth Woodhouse; Sheffield.
- *Hanging Heaton; Dewsbury.
- Hanham; Bristol; Kingswood.
- Hankerton; Malmesbury.
- Hankham-street; Eastbourne.
- *Hanley. *See* Stoke-upon-Trent.
- *Hanley Castle; Worcester.
- *Hammer; Whitechurch (Shropshire).
- *Hanslope; Stoney Stratford.
- Hanwood; Shrewsbury.
- Hanworth; Honnall.
- *Hanworth; Norwich.
- Happisburgh; Norwich; Stalham.
- Hapstead; Cuckfield; Lindfield.
- Harborton, R.S.O. (*Devon*); Totnes.
- Harbertonford, R.S.O. (*Devon*).
- Harbledown; Canterbury.
- *Harborne; Birmingham.
- *Harbottle; Morpeth; Rothbury.
- *Harbury; Leamington.
- *Harby; Melton Mowbray.
- Harden; Leeds; Bingley.
- Hardingham; Attleboro'.
- Hardingstone; Northampton.
- Hardington; Yeovil.
- Hardway; Gosport.
- Hardwick; Long Stratton.
- *Harfield; Uxbridge.
- Haresfield; Stonehouse.
- Hare-street; Buntingford.
- *Harewood; Leeds.
- Harewood-End; Ross.
- Hargrave; St. Neots; Kiblington.
- Harkead; Ipswich; Holbrook.
- Harlaston; Grantham.

- Harle; Newcastle-on-Tyne; Cambo.
 Harlech; Carnarvon; Portmadoc.
 *†Harleston.
 Harlestone; Northampton.
 Harley; Wellington (Shropshire); Much Wenlock.
 *Haring; Thetford.
 *Harrington; Hounslow.
 *†Harrow.
 Harmy; Bedale; Leyburn.
 Harmer Hill; Shrewsbury.
 Harmondsworth; Slough; West Drayton.
 Harmoston; Lincoln.
 Harnhill; Cirencester.
 *Harpden; St. Alban's.
 Harpley Station; Darlington; Tow Law.
 Harpham; Hull; Driffield.
 Harpley; Brandon; East Rudham.
 Harpole; Weedon; Northampton.
 *Harpurhey. See Manchester.
 Harrieston; Maidstone; Lenham.
 *†Harrington, R.S.O. (Cumberland).
 Harrington; Spilsby.
 Harrington; Northampton; Market Harbro'.
 *†Harrgate. Head Office in James-street; Town Receiving Office at—
 *High Harrgate.
 *†Harrow; Bedford.
 *†Harrow.
 *Harrow-Weald; Stanmore.
 Harston; Cambridge.
 Harwell; York; Holme.
 Hart; Castle Eden Station, R.S.O. (County of Durham); Hartlepool.
 Hartburn; Morpeth; Cambo.
 Hartest; Bury St. Edmund's; Long Melford.
 Hartfield; Tunbridge Wells; Withyham.
 *Hartford; Northwich.
 *Hartford Bridge (for Hartley Row and Hartley Wintney); Winchfield.
 Hartford End; Chelmsford; Felstead.
 Hartill; Chester; Tatnell.
 Hartill; Sheffield.
 Harting; Petersfield.
 *Hartington; Ashbourne.
 *Hartland; Bideford.
 *†Hartlepool.
 Hartley Row. See Hartford Bridge.
 Hartley Westpoll; Winchfield; Hartford Bridge.
 Hartley Wintney. See Hartford Bridge.
 Hartlip; Sittingbourne.
 Hartpury; Gloucester.
 Hartshorne; Burton-on-Trent; Woodville.
 Harvington; Evesham.
 Harwell; Stevenon (Berks).
 *†Harwich.
 Haselbury; Crewkerne.
 *Haslemere, S.O. (Surrey).
 Hasland; Chesterfield.
 Haslingden; Manchester.
 Haslingfield; Cambridge.
 Haslington; Crewe.
 Hassop; Bakewell; Baslow.
 Hastingleigh; Ashford; Wye.
 *†Hastings. Head Office in Meadow Road; Town Receiving Office at—
 *Gaining Station-road.
- *†George-street.
 *†High-street.
 *†St. Leonard-on-Sea.
 *Haswell; Fenoe Houses.
 Hatch Beauchamp; Taunton; North Curry.
 Hatch End; Watford; Pinner.
 *†Hatfield.
 *Hatfield; Doncaster.
 *Hatfield Broad Oak; Harlow.
 Hatfield-Peveril; Chelmsford; Witham.
 Hatfield Woodhouse; Doncaster; Hatfield.
 *Hatherleigh, R.S.O. (North Devon).
 Hathern; Loughborough.
 *Hathersage; Sheffield.
 Hatherton; Nantwich; Andlem.
 Hatt, R.S.O. (Cornwall); Saltash.
 Hatton; Warwick.
 *Haugley; Stowmarket.
 Haughton-le-Skerns; Darlington.
 *†Havant.
 Haveningham; Saxmundham; Yoxford.
 Haveringham; Norwich. †
 *†Haverfordwest.
 *†Haverhill; Newmarket.
 Havering; Romford.
 *Haverthwaite; Ulverston.
 Haughton; Stafford.
 *†Hawarden; Chester.
 *†Hawes; Bedale.
 Hawkchurch; Axminster.
 Hawkeshury; Upton; Chippenham; Badminton.
 Hawkham Street; Eastbourne.
 *†Hawkhurst.
 Hawkhead; Windermere.
 Hawby; York; Helmsley.
 Hawnes; Bedford; Sheffield.
 *†Haworth; Keighley.
 *Haxey; Bawtry.
 *†Hay, R.S.O. (Breconsh.).
 *Haydock; St. Helen's.
 *†Haydon Bridge, R.S.O. (Northumberland).
 *Hayes; Beckenham.
 *Hayes; Uxbridge.
 Hayes End Uxbridge; Hayes.
 *†Hayfield; Stockport.
 *†Hayle.
 *Hayling Island; Havant.
 Hayton; Carlisle; Brampton.
 Hayton; Maryport; Aspatria.
 Hayton; York; Pocklington.
 *Haywards Heath.
 Hazelbrook; Northampton; Guisborough.
 Hazelbury Brian; Blandford; Shillingstone.
 *Hazel Grove; Stockport.
 Hazlehead Bridge; Sheffield; Penistone.
 Hazlemoor; High Wycombe.
 Hascham; Lynn; Snettisham.
 *†Headcorn; Ashford.
 *Headingley; Leeds.
 Headington; Oxford; St. Clement's.
 Headless Cross; Redditch.
 Headley; Epsom.
 Headley; Liphook.
 Heage; Belper; Ripley.
 Healey; Bedale; Masham.
 Healey; Rochdale.
 *Heanor; Derby.
 Heath; Chesterfield; Bolsover.
- Heath; Wakefield.
 *†Heathfield; Hawkhurst.
 Heathfield Common; Hawkhurst; Heathfield.
 Heaton; Bradford (Yorks).
 Heaton Mersey; Manchester; Stockport.
 *Heaton Norris. See Stockport.
 *Heathtree. See Exeter.
 *Hebburn; Gateshead.
 Hebburn Colliery; Gateshead; Jarow.
 Hebden; Skipton.
 *†Hebden Bridge; Manchester.
 Heckfield; Winchfield; Hartford Bridge.
 *†Heckington; Sleaford.
 *Heckmondwike; Normanston.
 Heddon-on-the-Wall; Wylam, R.S.O. (Northumberland).
 Hedenham; Bungey.
 Hedgeley; Slough; Gerard's Cross.
 Hedingham; Sible; Halstead; Castle Hedingham.
 Hedley; Gateshead; Stockfield.
 Hednesford; Stafford; Cannock.
 *†Hedon; Hull.
 Heeley; Sheffield.
 Heighington; Darlington; Skildon.
 Heighington; Lincoln.
 Hele; Cullompton.
 Helboughton; Brandon; Takenham.
 Helton Bumpstead; Newmarket; Haverhill.
 Hellesdon; Norwich.
 Hellidon; Daventry.
 Hellifield; Leeds; Gargrave.
 Helmdon; Brackley.
 Helmingham; Stonham.
 Helmsore; Manchester; Haslingden.
 *†Helmsley; York.
 *†Helper; York.
 Helpringham; Sleaford; Heckington.
 Helston; Market Deeping.
 *†Helston, R.S.O. (Cornwall).
 *†Hemel Hempstead.
 Hemmingsborough; Howden, R.S.O. (Yorkshire).
 Hemmingfield; Barnaley; Hoyland.
 Hemmingford Abbott; St. Ives, Hunts.
 Hemmingford-Grey; St. Ives, Hunts.
 Hempsall; Long Stratton.
 Hempstead; Saffron Walden.
 Hemsted; Gloucester.
 Hembay; Yarmouth, Norfolk; March.
 Hemsell; Hull; Kirton Lindsey.
 Hemsorth; Pontefract.
 Hemyock; Wellington (Somerset).
 Henbury; Bristol; Westbury-on-Trym.
 *Hendon. See Sunderland.
 *†Henglo; Hurstpierpoint.
 Hengoed; Oswestry.
 Henham; Bishop Stortford; Stansted.
 Henlade; Taunton.
 Henley; Ipswich.
 *†Henley-in-Arden; Birmingham.
 *†Henley-on-Thames.
- Henllan; Rhyl; Denbigh.
 Henlow; Biggleswade; Shefford.
 Hennock; Newton Abbot; Chudleigh.
 Hensingham; Whitehaven.
 Hensridge; Blandford; Staibridge.
 Hepple; Morpeth; Rothbury.
 Heptonstall; Manchester; Hebden Bridge.
 Heppworth; Huddersfield; Holmfirth.
 Heppworth; Soles; Bottesdale.
 Herbrandstone; Milford.
 *†Hereford.
 Hermitage; Newbury.
 *†Herne Bay; Canterbury.
 Herne Street; Canterbury; Herne Bay.
 Herongate; Brentwood.
 Herisham; Easing.
 *†Hertford.
 Hertford End; Chelmsford.
 Hertford Heath; Hertford.
 Hertingfordbury; Hertford.
 Heskett Newmarket; Wigton; Calderbeck.
 Healington; York.
 *†Hessle; Hull.
 Heston; Hounslow.
 Hest Bank; Lancaster.
 Hewell; Chester; Neston.
 Hethcote; Bioester.
 Hethersett; Wymondham.
 *†Hetton-le-Hole; Fenoe Houses.
 Hever; Edenbridge.
 Heversham; Milnthorpe.
 Hevingham; Norwich; Aylmham.
 Hewish, R.S.O. (Somerset); Banwell.
 Heworth; Gateshead; Felking.
 Heworth; York.
 *†Hexham.
 *†Heybridge; Maldon.
 Heydon; Norwich; Reepham.
 Heyford; Weedon.
 Heysham; Lancaster; Morecambe.
 Heyside; Oldham.
 *†Heytesbury; Bath.
 *†Heywood; Manchester.
 Hickleton; Doncaster.
 Hicking; Norwich; Staitham.
 Hickling; Maltm Wobray; Harby.
 Higham; Alfreton.
 Higham; Rochester; Strood.
 *†Higham Ferrers.
 Higham-on-the-Hill; Hinxley; Nunston.
 Highampton, R.S.O. (North Devon); Batherley.
 High Bickington; Chalmersleigh, R.S.O. (N. Devon).
 *†Highbridge; Bridgewater.
 Highclere; Newbury.
 High Combsliffe; Darlington.
 *High Cross Street. See Leicester.
 *High Easter; Chelmsford.
 *†Higher Broughton. See Manchester.
 *†Higher Buxton. See Buxton.
 High Ercall; Wellington (Shropshire).
 *†Higher Hurst; Ashton-under-Lyne.
 Higher Walton; Preston; Walton-le-dale.
 Higher Wambrook; Chard.

Higher Whitley; North-wich.
 High Fell; Gateshead; Wreckenton.
 High Field; Southampton.
 *Highgate. See Birmingham.
 High Green; Sheffield; Chapel Town.
 High Halden; Ashford; Canterbury.
 High Ham; Langport, R.S.O. (Somerset).
 *High Harrogate. See Harrogate.
 High Hurst; Ashton-under-Lyne.
 High Lane; Stockport.
 *High Legh; Knutsford.
 High Ongar; Brentwood.
 *High Street. See Beckenham.
 *High Street, No. 270. See Chatham.
 *High Street. See Cheltenham.
 *High Street. See Gravesend.
 *High Street. See Hastings.
 *High Street. See Stoke-on-Trent.
 *High Street. See Sunderland.
 *High Street. See Tunbridge Wells.
 *High Street. See West Bromwich.
 Hightown; Normanton; Cleckheaton.
 *High Town. See Manchester.
 *Highworth; Swindon.
 *High Wycombe.
 Higley; Bridgnorth.
 Hilborough; Brandon; Mundford.
 Hildenborough; Tunbridge.
 *Hilbersham; Cambridge; Linton.
 Hildesstone; Stone.
 Hilary; Downham.
 *Hillfield. See Coventry.
 Hillington; Uxbridge.
 *Hillington; Lynn.
 Hillmarton; Calne.
 Hill Morton; Rugby.
 Hill Ridiware; Rugeley.
 *Hill Top. See West Bromwich.
 Hilserton; Trowbridge.
 Hilsa; Portsmouth; Colchester.
 Hilton; St. Ives. Hunts.
 Hilton; Derby; Tutbury.
 *Hinchley.
 Hinchsey; Oxford.
 Hinderwell; Saltburn-by-the-Sea, R.S.O. (Yorkshire); Staithes.
 *Hinde Street. See Newcastle-on-Tyne.
 *Hindley; Wigan.
 Hindley Common; Wigan; Hindley.
 Hindolvestone; Thetford; Foulsham.
 *Hindon; Salisbury.
 Hindringham; Thetford; Holt.
 *Hingham; Attleborough.
 Hinstock; Market Drayton.
 *Hintlesham; Ipswich.
 Hinton Parva; Shrivensham, R.S.O. (Berkshire).
 *Hinton, St. George; Tauxton.
 Hinton, St. Mary; Blandford; Sturminster Newton.
 Hinxton; Safron Walden.

Hipperholme; Halifax.
 *Hirwain; Aberdare.
 Histon; Cambridge.
 *Hitchin.
 Mixon; Stafford; Great Haywood.
 Hoarwithy; Ross.
 Hoby; Leicester; Melton Mowbray.
 Hockham; Thetford; Harling.
 Hockley; Chelmsford; Rayleigh.
 Hockley Heath; Birmingham.
 *Hockley Hill. See Birmingham.
 Hockliffe, R.S.O. (Bedfordshire).
 Hockwood; Brandon.
 *Hoddessdon.
 *Hodnet; Market Drayton.
 Hoghton; Preston.
 Hogthorpe; Alford.
 *Hobbesch.
 Hobbesch Marsh; Holbeach.
 *Holbeck. See Leeds.
 Holbeton; Ivy Bridge; Modbury.
 *Holborn Hill; Carnforth.
 Holbrook; Derby; Duffield.
 *Holbrook; Ipswich.
 Holcombe Rogus; Wellington (Somerset).
 Holford; Bridgewater; Nether Stowey.
 Holkham; Wells, Norfolk.
 Hollelsey; Woodbridge.
 Hollingbourne; Maidstone.
 Hollingworth; Manchester; Mottram.
 *Hollinwood; Manchester.
 Holloway; Maidlock.
 Hollybourn; Alton.
 Holly Hall; Dudley.
 Hollyport; Maidenhead.
 Holywell; Newcastle-on-Tyne; Seghill.
 Holywood; Birmingham; Solihull.
 Holmbridge; Huddersfield; Holmfirth.
 Holme; Burton (West-merland).
 Holme; Lynn; Brancaster.
 Holme; Peterborough; Stilton.
 Holme Hale; Thetford; Shipham.
 Holme Lacey; Hereford.
 *Holme-on-Spalding-Moor; York.
 Holmer; Hereford.
 *Holmes Chapel; Middlewich.
 Holmesfield; Chesterfield; Dronfield.
 *Holmfirth; Huddersfield.
 *Holm Rook; Carnforth.
 *Holmwood; Dorling.
 Holmwood Sta.; Dorling.
 Holme; Newton Abbot; Ashburton.
 *Holworthy, R.S.O. (North Devon).
 *Holt; Trowbridge.
 *Holt; Thetford.
 Holt; Wrexham; Farnham.
 Holt Chapel; Wimborne.
 Holt Heath; Worcester.
 *Holt Hill. See Birkenhead.
 Holton; Halesworth.
 Holton; Bath; Wincanton.
 Holton-le-Clay; Grimsby.
 *Holt-head.
 *Holy Island; Beal, R.S.O. (Northumberland).
 Holywell; Chesterfield.
 *Holywell.

*Holywell. See Oxford.
 Holywell Green; Halifax; Elland.
 Holywell Row; Soham; Mildenhall.
 Honingham; Norwich.
 Honington; Grantham.
 *Honiton.
 Honiton-Clyst; Exeter Broad Clyst.
 *Honey; Huddersfield.
 Honnington; Bury St. Edmunds; Lrworth.
 *Hoo; Rochester.
 Hooe; Hawkhurst; Bexhill.
 Hook; Winchfield.
 Hooke; Howden, R.S.O. (Yorkshire).
 Hook Green; Hawkhurst; Lamberhurst.
 *Hook Norton; Chipping Norton.
 *Hookey-Hill; Manchester.
 Hooton Pagnell; Doncaster.
 Hooton Roberts; Rotherham.
 Hope; Mold, R.S.O. (Wiltshire).
 Hope Mansell; Ross; Mitchelldean.
 *Hope; Sheffield.
 Hopkinstown; Pontypriid.
 Hopton; Thetford; Harling.
 Hopton; Yarmouth; Goleston.
 Hopton; Normanton; Mirfield.
 *Hopwood Street. See Liverpool.
 Horbling; Folkingham; Bildingoorough.
 *Horbury; Wakefield.
 Horeham Road; Hawkhurst; Heathfield.
 *Hornfield; Bristol.
 Hornham; Wickham Market; Eye.
 Horkesley, Great; Colchester.
 *Hornley; Crawley.
 *Hornby; Lancaster.
 *Horncastle.
 *Hornchurch; Romford.
 Horncliffe; Berwick.
 *Hornsea.
 *Horndon-on-Hill; Romford.
 Hornecross; Dartford; Greenhithe.
 Horning; Norwich.
 Horningham; Westminster.
 Hornscross; Bideford.
 *Hornsea; Hull.
 *Horrabridge, R.S.O. (Devon); Tavistock.
 Horringer; Bury St. Edmunds.
 Horsebridge; Hawkhurst; Hailsham.
 Horsehay; Wellington (Shropshire); Dawley.
 Horsehouse; Bedale; Middleham.
 Horseley; Wylam, R.S.O. (Northumberland).
 Horsell; Woking Station.
 *Horse Fair. See Birmingham.
 Horsemore Green; Slough; Colnbrook.
 *Horsforth; Leeds.
 *Horsham.
 Horsington; Bath; Wincanton.
 Horsley; Stroud; Nailsworth.
 *Horsemonden; Staplehurst.
 Horsted Keynes; East Grinstead; Lindfield.

Horsted; Uckfield.
 Horton; Ilminster.
 Horton; Settle.
 Horton; Wimborne; Cranborne.
 Horton Kirby; Dartford; Farningham.
 *Horswich; Bolton.
 Hotham; Brough; North Cava.
 Hothfield; Ashford; Charing.
 *Hotwells. See Bristol.
 Hough; Grantham; Oaythorpe.
 Houghton; Huntingdon.
 Houghton; Leicester; Billesdon.
 Houghton; Brandon; East Rudham.
 Houghton; Winchester; Stockbridge.
 *Houghton-le-Spring; Fence House.
 Houghton Regis; Dunstable.
 *Houghton, West; Bolton.
 Hounslow; Southamston; Totton.
 *Houslow.
 Hoveton, St. Peter; Norwich.
 *Hovingham; York.
 How Caple; Ross.
 *Howden, R.S.O. (York).
 Howden; Darlington; Crook.
 Howdon Pans; Newcastle-on-Tyne; Willington Quay.
 Howey; Llandrindod, R.S.O. (Radnorshire).
 Hoxne; Scole.
 *Hoylake; Birkenhead.
 *Hoyland; Barnaley.
 Hucknall - under - Huthwaite; Alfreton; Sutton in Ashfield.
 *Hucknall Torkard; Nottingham.
 *Huddersfield, Town Receiving Offices at -
 *Bradford Road.
 *Longroyd Bridge.
 Huggate; York; Poekling.
 Hugglescote; Ashby-de-la-Zouch; Coalville.
 Huish Champflower; Wellington (Somerset); Wiveliscombe.
 *Hull, Town Receiving Offices at -
 *Anlaby Road.
 *Beverley Road.
 *Caroline Street.
 *Chariot Street.
 *Porter Street.
 *Wellington Street.
 *Witham.
 Hullavington; Chippenham; Yatton Keynell.
 Hulver; Beccles.
 Humberstone; Leicester.
 *Humberstone Road. See Leicester.
 Humshaugh; Herkham.
 Hunderton; Pembroke.
 Hundon; Newmarket; Wickhambrook.
 Hundred House; Bülth, R.S.O. (Breckshire).
 Hungarton; Leicester; Billesdon.
 *Hungerford.
 Hunmanby, R.S.O. (Yorkshire).
 Hunsdon; Ware.
 Hunsingore; Wetherly, R.S.O. (Yorkshire).
 *Hunslet. See Leeds.
 Hunstanton; Lynn.

- *Hunstanton St. Edmunds Lynn.
- *Huntingdon.
- Hunley; Gloucester.
- Hunton; Maidstone; Linton.
- Hunton; Catterick.
- Hunton Bridge; Watford; King's Langley.
- Huntham; Tiverton; Bampton.
- Huntspill; Bridgewater; Burnham.
- Hunwick; Willington; R.S.O. (Co. Durham).
- Hurley; Atherstone.
- Hursley; Winchester.
- Hurst; Twyford, R.S.O. (Berkshire).
- Hurstborne Priors; Mitchelldever Station; Whitechurch.
- *Hurstborne Tarrant; Andover.
- *Hurstgreen; Hawkhurst.
- *Hurstgreen; Blackburn.
- Hurst, Old; Huntingdon; St. Ives.
- *Hurstmonceux; Hawkhurst.
- *Hurstpierpoint.
- Hurworth; Darlington; Croft.
- *Husbands Bosworth; Rugby.
- Hutchwaite; Easingwold.
- Hutcliffe; Alford.
- Hutton; Berwick.
- Hutton; Weston-super-Mare; Banwell.
- Hutton Bushal; York; Sherburn.
- Hutton Roof; Burton (Westmorland).
- Hutton Rudby; Yarm; Stokesley.
- Huxley; Chester.
- *Huyton; Liverpool.
- *Hyde; Manchester.
- *Hyde Park Corner. See Leeds.
- *Hyde Road. See Manchester.
- *Hyton; Sunderland.
- Hyson Green; Nottingham; Old Basford.
- *Hythe, Kent.
- *Hythe; Southampton.
- Hythe; Colchester.
- *Ibstock; Ashby-de-la-Zouch.
- Ibstone; Tetworth; Stonechurch.
- Ickford; Thame.
- Ickenham; Uxbridge.
- Ickleford; Hitchin.
- Ickesham; Ashford.
- Iye.
- Ickleton; Saffron Walden.
- Icklingham; Soham; Mildenhall.
- *Icknield Street. See Birmingham.
- Ide; Exeter; St. Thomas.
- Ideford; Newton Abbot; Chudleigh.
- Ide Hill; Seven Oaks.
- Iden; Ashford; Rye.
- *Idle; Leeds.
- Ifield; Crawley.
- Ilfley; Oxford; St. Clements.
- Iford; Ringwood; Christchurch.
- Iford; Lewes.
- Ightham; Seven Oaks; Wrotham.
- Ilam; Aashbourne.
- *Ilchester; Taunton.
- *Ilford.
- *Ilfriccombe.
- *Ilkinston, R.S.O. (Derbyshire).
- Ilkeshall, St. Lawrence; Bungay.
- *Ilkley; Leeds.
- Ilillingworth; Halifax.
- Illogan; Church Town; Redruth.
- *Ilmington; Shipston-on-Stour.
- *Ilminster.
- Iilton; Ilminster.
- Ince; Chester; Frodsham.
- *Ince; Wigan.
- *Ingham; Bury St. Edmunds.
- Ingleby Cross; Northallerton.
- Ingleby Greenhow; Northallerton; Stokesley.
- *Ingleton; Lancaster.
- Ingoldisthorpe; Lynn; Snettisham.
- Ingoldisby; Grantham; Folkingham.
- Ingrave; Brentwood.
- Ingworth; Norwich; Aylsham.
- Inkberrow; Redditch; Alcester.
- Inkpen; Hungerford.
- Instow, R.S.O. (North Devon); Appledore.
- Intake; Sheffield.
- Ippepen; Newton Abbot.
- *Ipsstones; Stafford.
- *Ippewich. Head Office in King Street; Town Receiving Office at—
- *Wet Dock.
- Inchester; Wellingborough.
- Ireby; Wigton; Calbeck.
- Iredington; Shipston-on-Stour.
- *Irlam, of the height. See Manchester.
- Irnham; Bourne; Colsterworth.
- Iron Acton; Bristol; Frampton Cotterell.
- *Ironbridge; Wellington (Shropshire).
- *Ironville; Alfreton.
- Irlthington; Carlisle; Brampton.
- *Irlthingborough; Higham Ferrars.
- Isefield; Uckfield.
- Isham; Wellingborough; Burton Latimer.
- Isla Abbott; Taunton; North Curry.
- Isham; Soham; Mildenhall.
- Isla of Man. See Douglas.
- *Islaworth.
- Islip; Oxford; Kidlington.
- Islip; Thrapstone.
- Ithen Abbots; Alrexford.
- Ithenferry; Southampton; Woolstone.
- Itchingswell; Newbury; Kingsclere.
- Itteringham; Norwich; Aylsham.
- Iver; Uxbridge.
- Iver Heath; Uxbridge.
- Ittinghoe; Tring.
- *Ivy Bridge.
- Iwerne Courtney; Blandford; Iwerne Minster.
- *Iwerne Minster; Blandford.
- *Ixworth; Bury St. Edmunds.
- Jackfield; Wellington (Shropshire); Ironbridge.
- *Jarrow, R.S.O. (Co. of Durham).
- *Jersey.
- *Jersey; Newcastle-on-Tyne.
- Johnston; Haverfordwest.
- Johnstown; Carmarthen.
- Jurby; Douglas (Isle of Man); Ballaugh.
- *Kates Hill; Dudley.
- Keaby; Doncaster; Crowle.
- Keddington Newmarket; Haverhill.
- Keels; Newcastle (Staffordshire).
- Keelby; Ucleby.
- *Kegworth; Derby.
- *Keighley.
- Keinton-Mandeville; Taunton; Somerton.
- Keld; Richmond (York); Hawes.
- Kelham; Newark.
- Kelley; Swansea.
- Kellington; Normanton; Knottingley.
- Keloe; Coxhoe, R.S.O. (County of Durham); Trimdon Grange.
- Kelmarsh; Northampton; Kilsale; Saxmundham.
- Kelsall; Chester.
- Kelston; Bath.
- *Kelvedon.
- Kelvedon Common; Brentwood; Ongar.
- *Kemerton; Tewkesbury.
- *Kempsey; Worcester.
- Kempford; Swindon; Fairford.
- Kempstone; Bedford.
- *Kemp Town. See Brighton.
- Kensing; Sevenoaks.
- *Kensla.
- *Kensworth.
- Kenford; Exeter; St. Thomas.
- Kenninghall; Thetford; Harling.
- Kennington; Ashford.
- *Kensington. See Liverpool.
- Kensworth; Dunstable; Markyate-street.
- Kentchurch; Hereford.
- Kentisbure; Cullompton.
- Kenton; Exeter; Star Cross.
- Kenton; Newcastle-on-Tyne.
- Kenyon; Manchester; Leigh.
- Kerry; Newtown (Mont.)
- Kessey; Coventry.
- Kessey; parish; Hadleigh.
- *Kessingland; Wangford.
- Keston; Beckenham; Hayes.
- Keswick; Norwich.
- *Keswick.
- Ketley; Wellington (Shropshire).
- *Kettering.
- Ketteringham; Wymondham.
- *Kettlewell; Skipton.
- *Ketton; Stamford.
- *Kew, S.O. (Surrey).
- *Kew Road. See Richmond.
- Kerby; York; Stamford Bridge.
- Keyhaven; Lynton.
- Keyingham; Hull; Patrington.
- Keymer; Hurstpierpoint.
- *Keynasham, R.S.O. (Somerset).
- Keysoe; St. Neot's; Kimbolton.
- Key-street; Sittingbourne.
- *Keyworth; Harcourt; Leicester.
- *Kidderminster.
- *Kidlington; Oxford.
- Kidmore End; Henley-on-Thames; Reading.
- *Kidgegrove; Stoke-on-Trent.
- *Kidwelly.
- *Kilburn; Derby.
- Kilburn; York; Thirsk.
- Kilby; Leicester; Wigton.
- Kildale; Yarm; Stokesley.
- Kildwick; Leeds; Cross Hills.
- Kilham; Hull.
- Kilkhampton; Stratton; R.S.O. (North Devon).
- Killmarsh; Chesterfield; Eekington.
- Killinghall; Leeds; Ripley.
- Killingholme; Ucleby.
- Killingworth; Newcastle-on-Tyne; Seghill.
- Kilmerston; Bath; Badstock.
- Kilmington; Axminster.
- Kilmington; Bath; Maa.
- Kilnand; Staplehurst; Goudhurst.
- Kiln Green; Twyford, R.S.O. (Berkshire).
- Kilnhurst; Rotherham; Swinton.
- Kilnsey; Skipton; Grassington.
- Kilwick; Driffield.
- *Kilby; Rugby.
- Kilve; Bridgewater; Nether Stovey.
- Kilwston or Kelston; Bristol; Bath.
- Kimberley; Nottingham.
- Kimberworth; Rotherham.
- *Kimbolton; St. Neots.
- Kimmeridge; Wareham; Corfe Castle.
- Kimpton; Andover.
- Kimpton; Welwyn.
- *Kineton; Warwick.
- *King Cross; Halifax.
- Kingscave; Hereford.
- *Kingbridge.
- Kings Bromley; Lichfield; Alreva.
- Kingsbury; Tasarworth; Fazeley.
- Kingsbury; Ilminster; South Potherton.
- *Kingsclere; Newbury.
- *Kingscliffe; Wansford.
- Kingscote; Wotton-under-Edge.
- Kingsdon; Taunton; Ilchester.
- King's Heath; Birmingham; Five Ways.
- *King's Hill; Wednesbury.
- Kings Kerwell; Newton Abbott.
- *Kingsland, R.S.O. (Herefordshire).
- *Kings Langley; Watford.
- Kingsley; Alton.
- Kingsley; Preston Brook, R.S.O. (Cheshire); Frodsham.
- *Kings Lynn or Lynn. Kingsnorth; Ashford.

† This place is in Cornwall, but letters should be addressed "North Devon," as, for postal purposes, it is included in the North Devon District.

- *King's Norton; Birmingham.
- Kings Somborne; Winchester; Stookbridge.
- *Kings Sutton; Banbury.
- Kings Tamerton; Plymouth.
- *Kingstanley; Stonehouse.
- Kingsthorpe; Northampton.
- Kingston; Canterbury; Barham.
- Kingston; Blandford; Bere Regis.
- Kingston; Wareham; Oorfe Castle.
- Kingston; Taunton.
- Kingston; Derby; Kegworth.
- Kingston Bagruze; Abingdon.
- Kingsdon Blount; Tetworth.
- *Kingston Cross. See Portsmouth.
- Kington; Deverill; Warminster Mere.
- *Kingston-on-Thames. Town Receiving Offices at—
- *Hampton Wick.
 - *Norbiton.
 - *Surbiton.
 - *Surbiton Hill.
 - *Surbiton Park.
- Kingston; Carlisle.
- King-street in Hurst; Wokingham.
- Kingswear; Dartmouth.
- *Kingswinford; Dudley.
- Kingswood; Epsom.
- Kingswood; Wotton-under-Edge.
- *Kingswood; Bristol.
- *Kingsworthy; Winchester.
- *Kington.
- Kington; Langley; Chipcham.
- Kington Magna; Bath; Gillingham.
- Kinnerley; Oswestry; Llanyrnach.
- Kinnerley; Wellington (Shropshire).
- Kinson; Wimborne.
- Kintbury; Hungerford.
- *Kipper; Stourbridge.
- Kippax; Leeds; Castleford.
- Kirby Cane; Bungay.
- Kirby; Colchester; Walton-on-Naze.
- Kirby Fleetham; Bedale.
- Kirby Mазeard; Ripon; Masham.
- *Kirby Moorside; York.
- Kirby Sigston; Northallerton.
- Kirby under Dale; York; Pocklington.
- Kirby Winks; Thirsk.
- Kirford; Petworth.
- Kirk Andrea; Douglas (Isle of Man); Ramsey.
- Kirkbampton; Carlisle.
- Kirkburn; Driffield.
- Kirkbride; Douglas.
- *Kirkburton; Huddersfield.
- Kirkby; Mansfield; Sutton-in-Ashfield.
- Kirkby-super-Bain; Horn-castle; Coningsby.
- Kirkby; Prescot.
- *Kirkby Lonsdale; Burton (Westmoreland).
- Kirkby Overblows; Wetherby; R.S.O. (Yorkshire).
- *Kirkby Stephen; Penrith.
- *Kirkcubright; Penrith.
- *Kirkdale. See Liverpool.
- Kirk Ella; Hull; Hessle.
- *Kirkham; Preston.
- Kirkham; York.
- Kirkhammerton; York; Wetherby.
- Kirkheaton; Huddersfield.
- Kirk Ireton; Wicksforth.
- Kirk Langley; Derby.
- *Kirklington; Ripon.
- Kirklington; Southwell.
- Kirklington; Carlisle; Longtown.
- Kirkly Laythorpe; Sleaford.
- Kirk Merrington; Bishop Auckland, R.S.O. (County of Durham).
- Kirkmichael; Douglas, Isle of Man; Ballagh.
- Kirk Onchan or Onchan; S.O., Isle of Man.
- *Kirkoswald; Penrith.
- *Kirkstall; Leeds.
- *Kirkstall Road. See Leeds.
- Kirkstead; Horn-castle; Coningsby.
- Kirkwhelpington; Newcastle-on-Tyne; Cambo.
- Kirkcubright; Newmarket.
- Kirklington; Oxford; Kidlington.
- Kirton; Boston.
- Kirton; Ipswich; Wood-bridge.
- *Kirkton Lindsey; Hull.
- *Kiveton Park; Sheffield.
- Knackersknowle; Plymouth.
- *Knapp Hill; Woking Sta.
- *Knaresborough.
- Knebworth; Stevenage.
- Kneass; Newark; Ollerton.
- Knighton; Market Drayton.
- Knighton; Newton Abbot; Chudleigh.
- *Knighton, R.S.O. (Rad-norshire).
- Knightsford Bridge; Worcester; Bromyard.
- Knochoke; Sevenoaks.
- Knockin; Oswestry; Llanyrnach.
- Knoddshall; Saxmund-ham; Leiston.
- KnoSSington; Oakham.
- *Knottingley; Normanton.
- *Knott Mill. See Manchester.
- Knoburty; Ludlow.
- *Knowle; Birmingham.
- Knowle; Bristol; Redcliffe.
- Knoyle, East; Salisbury; Hindon.
- *Knuttsford.
- Kyre; Tenbury.
- *Lacey; Grimsby.
- *Lacock; Chippenham.
- Lacock; Grampound Road, R.S.O. (Cornwall).
- Laindon; Brentwood; Billericay.
- Lister Dyke; Bradford (Yks).
- *Lakenheath; Brandon.
- Laleham; Chertsey.
- Laleston; Bridgend.
- *Lambhurst; Hawkhurst.
- *Lambourne; Hungerford.
- Lambourne Woodlands; Hungerford; Lambourne.
- Lamerton; Tavistock.
- *Lampeter, R.S.O. (Cardigan-shire).
- Lampeter Valfrey; Narberth.
- Lamphey; Pembroke.
- Lamplugh; Coker-moath.
- Lampot; Northampton; Brixworth.
- Lampton; Hounslow.
- *Lancaster.
- Lancaster; Durham.
- Leacrest.
- Lancing; North Shoreham.
- Lancing; South Shoreham.
- Landsbech; Cambridge.
- Landford; Salisbury; Downton.
- Landkey; Barnstaple.
- Landore; Swansea.
- Landraks; St. Germans, R.S.O. (Cornwall).
- *Landport. See Portsmouth.
- Landshipping; Haverford-west.
- Lane-End; High Wycombe; Marlow.
- Langcliffe; Settle.
- Langford, R.S.O. (East Somerset); Wrington.
- Langford; Maldon.
- Langford; Newark; Col-lingham.
- Langford Budville; Wellington (Somerset); Langham; Colchester; Dedham.
- Langham; Thetford; Holt.
- Langham; Oakham.
- Langley; Maidstone; Sutton Valence.
- Langley; Maldon.
- Langley Mill; R.S.O. (Nottinghamshire).
- *Langport, R.S.O. (Somerset).
- Langrigg; Carlisle; Aspatria.
- Langrish; Petersfield.
- Langrove Common; Boss; Pencairg.
- Langtoft; Hull.
- Langton; Wragby.
- Langton Green; Tun-bridge Wells.
- Langton Herring; Wey-mouth.
- Langton Matravers; Wareham; Swanage.
- Langton Thorp; Market Harbor.
- Langtree; Exeter; Tor-ington.
- Langwithby; Penrith.
- Langwith; Mansfield; Warsop.
- Langwith; Lincoln.
- Lanivet; Bodmin.
- Lanner; Redruth.
- Lanreath; Liskeard; Looe.
- Lantwitt Major; Cowbridge.
- Lapford; Morchard Bishop, R.S.O. (North Devon).
- Lepley; Stafford.
- Lepworth; Birmingham; Henley-in-Arden.
- Larkfield; Maidstone; West Malling.
- Larlingford; Thetford; Harling.
- Larlington; Darlington.
- Lastingham; York; Pickering.
- *Latchford; Warrington.
- Latchington; Maldon.
- *Lautharne; St. Clears.
- Lawn; Hawkhurst; Kilsaham.
- Langton; Rotherham.
- *Lavenham.
- Laverstock; Salisbury.
- Lavington; Petworth.
- Lavington, West; Devizes; Market Lavington.
- Lawford; Manningtree.
- Lawnaden; Narberth.
- Lawrence Waltham; Twy-ford, R.S.O. (Berkshire).
- Lawrenny; Pembroke.
- Lawsall; Bury St. Edmunds.
- Lawsall Green; Bury St. Edmunds.
- *Lawn; Stoke-on-Trent.
- *Laxey; S.O., Isle of Man.
- Laxfield; Wickham Mar-ke; Framlingham.
- Laxton; Howden, R.S.O. (Yorkshire).
- Laxton; Uppingham; King's Cliffe.
- Laycock; Kighley.
- Laver Botton; Kelvodon.
- Layardella Hays; Colchester.
- Lazonby; Penrith; Kirk-oswald.
- Lea; Malmesbury.
- Lea; Gainsborough.
- Lea; Ross; Mitcheldean.
- Lea-bridge; Matlock Bath.
- Lea Cross; Shrewsbury.
- *Leadenham; Grantham.
- Leaden Roding; Chelms-ford; Dunmow.
- *Leadgate; Durham.
- Leadfield; Witney.
- *Leake; Boston.
- Leaholme Bridge; Yarm; Glaisdale.
- Lea Marston; Birmingham; Colehill.
- *Leamington. Head Office in Bath Street; Town Receiving Office at—
- *South Parade.
- Leamside; Fence Houses.
- Leasingham; Bleaford.
- *Leatherhead.
- Leavening; York; Malton.
- Leckford; Winchester; Stockbridge.
- *Lechdale; Swindon.
- Leckhampton; Cheltenham.
- *Ledbury.
- *Ledsam Street. See Bir-mingham.
- *Lee Bank. See Bir-mingham.
- Leebotwood; Shrewsbury; Church Stretton.
- *Leeds. Head Office in Park Row; Town Receiving Offices at—
- *Hobbeck.
 - *Lamster.
 - *Hyde Park Corner.
 - *Kirkstall Road.
 - *Marsh Lane.
 - *New Wortley.
 - *North Street.
 - *Park Lane.
 - *Sheeps-car.
 - *Woodhouse Lane.
- Leeds; Maidstone; Sutton Valence.
- *Leek; Stoke-on-Trent.
- Leek-Wootton; Warwick.
- *Lees; Manchester.
- Lee Town; Tring; Wendover.
- *Leicester. Town Re-ceiving Offices at—
- *Belgrave Gate.
 - *High Cross Street.
 - *Humberstone Road.
 - *Oxford Street.
 - *Waterloo Street.
 - *West Bridge.
- *Leigh; Manchester.
- Leigh; Roigate.
- *Leigh; Chelmsford.
- Leigh; Sherborne.
- Leigh; Stafford; Upper Team.
- Leigh; Tombridge.
- Leigh Hill; Marlboro'.
- Leigh on Mendip; Frome.
- Leighs, Great; Chelms-ford; Braintree.
- *Leighton Buzzard.
- Leighton; Wellington (Shropshire); Iron-bridge.
- *Leintwardine, R.S.O. (Herefordshire).
- *Leiston; Saxmundham.
- Lelant; Hayle.
- *Lemham; Maidstone.
- *Leominster.

- Leonard Stanley; Stonehouse.
Lerren; Lostwithiel.
Lessingham; Norwich; Stratham.
Letchmore-Heath; Watford.
Letheringsett; Telford; Holt.
Letterston, R.S.O. (*Pem-broke-shire*).
Letton; Hereford.
Lewell; Worksop.
*Leven; Beverley.
Levens; Milnthorpe.
Levenshulme; Manchester; Longlight.
Leverington; Wisbech.
*Lever, Little; Bolton.
Leverstock Green; Hamel Hempstead.
Leverton; Boston.
Levington; Ipswich.
Lew; Faringdon; Bampton.
Lewannick; Lannoseton.
Lewdown, R.S.O. (*North Devon*); Lifton.
*†Lewes. Town Receiving Offices at—
*Cliffe.
*Southover.
*Lewes Road. See Brighton.
Lewes Road (*Præston*); Brighton.
Lewknor; Tetworth; Watlington.
Leyburn; Chester.
*Leyburn; Bedale.
*†Leyland; Preston.
Lilanus; Breckon.
*†Lichfield.
Lickey End; Bromsgrove.
Lidgate; Newmarket; Wickham Brook.
Lidlington; Ampthill.
*Lifton, R.S.O. (*N. Devon*).
Lightcliffe; Halifax; Brighouse.
Lighthorne; Warwick; Kineton.
Lilley; Luton.
Limbar; Uoleby.
Limpley Stoke; Bath; Freshford.
Limpfield; Red Hill; Westerham.
Limby; Nottingham; Hucknall Torkard.
*†Lincoln. Head Office in Guildhall-street; Town Receiving Office at—
*†Above Hill.
Lindal; Carnforth.
*†Lindfield; Hayward's Heath.
*†Lindley; Huddersfield; Lingfield; East Grinstead.
Lindsade; Leighton Buzzard.
Linthwaite; Huddersfield; Slaithwaite.
*†Linton; Cambridge.
*Linton; Maidstone.
Linton; Ross.
Linton; Skipton; Grassington.
*†Liphook.
*Liscard; Birkenhead.
*†Liskeard.
*Liss; Petersfield.
*Lisset; Hull; Beccford.
*Litcham; Swaffham.
*†Litchurch. See Derby.
Littington; Royston.
*Little Addington; Thrapstone.
Little Aston; Birmingham; Sutton Coldfield.
Little Bedwin; Hungerford.
Little Berkhamstead; Hertford.
*†Littleborough; Manchester.
Littlebourne; Sandwich; Wingham.
Little Brampton, R.S.O. (*Shropshire*).
Little Bredy; Dorchester; Abbotsbury.
Little Budworth; Tarporley; Winsford.
Littlebury Saffron Walden.
Little Bytham; Stamford.
Little Canfield; Chelmsford; Dunmow.
Little Common; Hastings; Bexhill.
Little Compton; Moreton-in-Marsh.
Little Corwell; Faringdon.
Little Crossingham; Thetford; Watton.
Little Dalby; Melton Mowbray.
Little Dawley; Wellington (Salop); Dawley.
Little Dean; Newnham.
Little Dunham; Swaffham; Litcham.
Little Dunmow; Chelmsford; Felstead.
Little Easton; Chelmsford; Dunmow.
Little Eaton; Derby; Duffield.
Little Gaddesden; Hamel Hempstead.
Little Glemham; Wickham Market.
Little Hale; Sleaford.
*†Littlehampton; Arundel.
Little Harwood; Welingtonborough.
Little Haven; Haverfordwest.
Little Haywood; Stafford.
Little Hempstone; Totnes.
Little Hereford; Tembury.
Little Houghton; Northampton.
*†Little Hulton; Bolton.
Little Ilford; Great Ilford.
*†Little Lever; Bolton.
Little London; Leeds; Yeasdon.
Little Marlow; Marlow.
Little Missenden; Amer-sham.
Littlemore; Oxford; St. Clements.
Littleover; Derby.
Little Ponton; Grantham.
*†Littleport; Ely.
Little Somersford; Chippenham.
Littleton; Chertsey.
Littleworth; Stroud; Nailsworth.
Littington; Lewes; Seaford.
Lutton; Sheffield; Tidowell.
Lutton Cheney; Dorchester; Abbotsbury.
Livermere; Bury St. Edmund's; Ixworth.
*†Liverpool. Head Office in Canning Place.
District Offices at—
*†Sothland Road (Northern).
*†Park Pl. (Southern).
*†Pembroke Place (Eastern).
Town Receiving Offices at—
*Aigbath.
*Ainfield.
*Ahol Street.
*Bold Street.
*Bootle.
*†Breck Road.
*†Brockwell Road.
*Byrom Street.
*Canning Street.
*†Castle Street.
*†Dale Street.
*†Dingle Hill.
*†Edge Hill.
*Edge Lane.
*Everton Road.
*Exchange St. East.
*†Fairfield.
*Grassendale.
*†Gt. Crosby.
*†Gt. George Street.
*†Gt. Howard Street.
*Hopwood Street.
*†Kington.
*†Kirkdale.
*Lodge Lane.
*†Lodwick Street.
*†Netherfield Road.
*Northumberland St.
*†Old Hall Street.
*†Old Swan.
*†Oxford Street.
*†Ranelagh Place.
*†Regent's Road.
*†Richmond Bow.
*†St. Domingo-road.
*†St. James's Street.
*Seaforth.
*Stoneycroft.
*The Brook.
*†Upper Hill Street.
*†Upper Parliament Street.
*†Vauxhall Road.
*†Walton.
*†Walton Road.
*Waterloo.
*†West Derby.
*†West Derby Road.
*Wynne Street.
Lizard; Helston, R.S.O. (*Cornwall*).
Llalaaton; Bridgend.
Llanarmon; Llanelgallan.
Llanarmon-yn-Yale; Mold, R.S.O. (*Flintshire*).
Llanarth; Aberayron, R.S.O. (*Carmarthensh.*).
Llanarth; Newport (Mon.); Ragland.
Llanarthney; Carmarthen.
Llanas; Holywell.
Llanbadarn-fawr; Aberystwith.
Llanberr; Carnarvon; Barmouth.
*†Llanberis; Carnarvon.
*†Llanboisly; St. Clears.
*†Llanbrynmair, R.S.O. (*Montgomeryshire*).
Llanbyther, R.S.O. (*Carmarthenshire*).
*†Llandaff; Cardiff.
Llandarfel; Corwen.
Llanddennant; Holyhead; The Valley.
Llanddewi; Conway; Llanrwst.
Llandudlas; Abergele, R.S.O. (*Denbighshire*).
Llanddelfog; Kidwelly.
Llandefan; Menai Bridge, R.S.O. (*Anglesea*).
Llandegla; Mold, R.S.O. (*Flintshire*).
Llandineio; Carnarvon; Port Dinorwic.
Llandylo; Penycwm, R.S.O. (*Pembrokeshire*).
Llandyenny; Newport (Mon.); Usk.
Llandwari Bass; Lampeter, R.S.O. (*Carmarthensh.*).
*†Llandwilo; Carmarthen.
Llandinan, R.S.O. (*Montgomeryshire*).
Llandoga; Coleford.
Llandora; Swansea.
Llandough; Cardiff.
*†Llandoverly; Carmarthen.
*†Llandrillo; Corwen.
†Llandrindod wells, R.S.O. (*Radnorshire*).
Llandrinio; Oswestry; Llanymynech.
*†Llandudno, R.S.O. (*Carmarthenshire*).
Llandwrog; Carnarvon.
Llandwybie; Llanally; Cross Inn.
Llandyfnog; Denbigh, R.S.O. (*Denbighshire*).
*†Llandysil.
Llandysil; Montgomery, R.S.O. (*Montgomerysh.*).
Llandysilio; Narberth.
Llandysul; Machynlleth, R.S.O. (*Montgomerysh.*).
Llanellidan; Ruthin, R.S.O. (*Denbighshire*).
Llanellhiarn; Carnarvon; Pwllheli.
Llanelltyd; Dolgelly, R.S.O. (*Merionethsh.*).
*†Llanelli. Head Office in High Street. Town Receiving Office at—
*Llanelli Docks.
Llanengan; Pwllheli.
*†Llanerchymedd; Bangor.
Llanerfyl; Walspool.
Llanfair.
Llanfachreth; Dolgelly, R.S.O. (*Merionethsh.*).
*†Llanfachreth; Holyhead.
Llanfachog; Holyhead.
Llanfahan; Holyhead.
Llanfair; Lampeter, R.S.O. (*Carmarthenshire*).
*†Llanfair Caereinion; Walspool.
Llanfair Dyffryn Clwyd; Ruthin, R.S.O. (*Denbighshire*).
*†Llanfairfechan; Bangor.
Llanfairpwllgwyngyll; Bangor.
Llanfair Talhaiarn; Abergele, R.S.O. (*Denbighsh.*).
Llanfairyrghorawry; Holyhead; Amlwch.
Llanfarchan; Oswestry; Amlwch.
Llanfarchael; Bangor; Llanfihangel Crucorney; Abergavenny.
Llanfihangel Glyn Myfyr; Corwen.
Llanfrothen; Carnarvon; Portmadoc.
*†Llanfyllin; Oswestry.
*†Llangadock; Garswathen, R.S.O. (*Breconshire*).
Llanganahall; Ruthin, R.S.O. (*Denbighshire*).
Llangarren; Ross; Pen-raig.
Llangedwin; Oswestry; Llanislin.
*†Llangefni, R.S.O. (*Anglesea*).
Llangeitho; Lampeter, R.S.O. (*Carmarthenshire*).
Llangennech; Llanelli.
Llangerniew; Llanrwt, R.S.O. (*Denbighshire*).
Llangibby; Newport (Mon.); Usk.
Llangrog; Beaumaris, R.S.O. (*Anglesea*).
*†Llangollen.
Llangorse; Talgarth, R.S.O. (*Breconshire*).
Llangranog; Llandysil; Newcastle Emlyn.
Llangrwyng; Oriskowell.
†Llangunllo; R.S.O. (*Radnorshire*).

- Llangwm; Corwen.
 Llangwraig; Llanidloes, R.S.O. (*Montgomerysh.*)
 Llangybi; Lampeter, R.S.O. (*Carmarthensh.*)
 Llangybi; Pwllheli.
 Llangyndairne; Kidwelly.
 Llangynidr; Crickhowell.
 Llangynog; Oswestry; Llanidloes.
 *Llanidloes, R.S.O. (*Mont.*)
 Llanisien; Pwllheli.
 Llanigoch; Holyhead.
 Llanilar; Aberystwith.
 Llanishan; Cardiff.
 Llanllechid; Bangor; Bethesda.
 Llanllfyni; Carnarvon; Pen-y-Groes.
 Llannefydd; Rhyll; St. Asaph.
 Llanon; Aberystwith; Aberayron.
 Llanpymysaint, R.S.O. (*Carmarthenshire.*)
 Llanrhaeadr; Denbigh, R.S.O. (*Denbighshire.*)
 *Llanrhaeadr; Oswestry.
 Llanrhydod; Aberystwith; Aberayron.
 Llanrug; Carnarvon.
 *Llanrust, R.S.O. (*Denbighshire.*)
 Llansaint; Kidwelly.
 Llansaintffraid; Conway.
 Llansaintffraid; Oswestry.
 Llanymynech.
 Llansaintffraid Glyn Ceiriog; Llangollen.
 Llansaintffraid Glyndyfrdwy; Corwen.
 Llansamlet; Neath.
 Llansanan; Abergale, R.S.O. (*Denbighshire.*)
 Llansawyl; Carmarthen; Llanidlo.
 *Llansilin; Oswestry.
 *Llansioffarth; Carmarthen.
 Llanilloes; Oswestry; Abergavenny.
 *Llantrissant; Pontypridd.
 *Llantrisant; Major; Cowbridge.
 *Llantrwit-Vardre; Pontypridd.
 Llantysilio; Llangollen.
 Llanuwchllyn, R.S.O. (*Merionethshire.*); Bala.
 Llanwarne; Ross.
 Llanwddyn; Oswestry.
 Llanfyllin.
 Llanwma, R.S.O. (*Carmarthenshire.*)
 Llanwrda; Carmarthen; Llangadock.
 *Llanwrtydy; Knighton, R.S.O. (*Breconshire.*)
 Llanwblodwell; Oswestry.
 Llanymynech.
 Llanymaeddy; Cemmaes, R.S.O. (*Montgomerysh.*); Dinas Mawddwy.
 *Llanymynech; Oswestry.
 Llanystumdwy; Carnarvon.
 Llanwladan; Narberth.
 Llechryd; Llanidyllis; Cardigan.
 Llinesgar; Holywell; Moe-tyn Quay.
 Llwydiarth; Oswestry; Llanfyllin.
 Llwyn Dafydd; Aberayron, R.S.O. (*Carmarthensh.*)
 Llwyngrwl, R.S.O. (*Merionethshire.*); Barmouth.
 Llynchys; Oswestry; Llanymynech.
 Llynfaon; Abergale, R.S.O. (*Denbighshire.*)
 Llynswen, R.S.O. (*Breconshire.*); Talgarth.
 Lockerly; Romsey.
- Looking; Weston-super-Mare; Banwell.
 Lockington; Derby; Castle Donington.
 Lockington; Beverley.
 *Lloddwood; Huddersfield.
 Loddiswell; Kingsbridge.
 *Lloddon; Norwich.
 Loders, or Lower Loders; Bridport.
 Lodge; Banash; Chirk.
 Lodow Lane. See Liverpool.
 Lodsworth; Petworth.
 *Lodwick Street. See Liverpool.
 *Lofthouse; Wakefield.
 *Lofthouse-in-Cleveland; Saltburn-by-the-Sea, R.S.O. (*Yorkshire.*)
 Lois Weedon; Towcester.
 London Colney; St. Albans.
 Londonderry; Bedale.
 London Elm; Salisbury; Tisbury.
 *London St. See Reading.
 *Long Ashton; Bristol.
 *Long Bennington; Grantham.
 Long Benton; Newcastle-upon-Tyne.
 Longborough; Moreton-in-Marsh.
 Long Bredy; Dorchester; Abbotshury.
 Longbridge Deverill; Warminster.
 *Long Bucky; Rugby.
 Long Burton; Sherborna.
 Long Compton; Shipston-on-Stour.
 Long Clawson; Melton Mowbray; Harby. — Longoot, R.S.O. (*Berks.*)
 Long Crendon; Thame.
 Long Cross; Chertsey.
 Long Ditton; Kingston-on-Thames; Thames Ditton.
 Longdon; Beagley.
 Longdon; Tewkesbury; Upton-on-Severn.
 Longdown; Exeter; St. Thomas.
 *Long Eaton; Nottingham.
 Longford; Coventry.
 Longford; Derby.
 Long Framlington; Morpeth; Felton.
 Longham; Wimborne.
 Longhandborough; Woodstock.
 Longhope; Gloucester; Mitcheldean.
 Long Horeley; Morpeth.
 Long Houghton; Bilton, R.S.O. (*Northamptonshire.*); Alnwick.
 Long Hurst; Morpeth.
 Long Itchington; Rugby; Stockton.
 Long Lawford; Rugby.
 Long Load; Langport, R.S.O. (*Somerset.*)
 Long Marston or Marston; York.
 Long Marston; Stratford-on-Avon.
 *Long Melford, S.O. (*Suffolk.*)
 Long Newnton; Tetbury.
 Long Newton; Darlington; Yarm.
 *Longnor; Burton.
 Long Pariah; Micheldever Station; Whitechurch.
 Longport; Stoke-on-Trent; Burslem.
 Long Preston; Leeds; Settle.
 *Longridge; Preston.
 *Longroyd Bridge. See Huddersfield.
- *Longsight. See Manchester.
 Long Stanton; Cambridge.
 Longstock; Winchester; Stockbridge.
 Longston; Bakewell.
 *Long Stratton.
 *Long Sutton; Wisbech.
 *Long Sutton; Winchfield; Odiham.
 Long Sutton; Langport, R.S.O. (*Somerset.*)
 *Longton; Stoke-on-Trent.
 Longton; Preston.
 *Longtown, R.S.O. (*Cumberland.*)
 Long Wittenham; Abingdon; Dorchester (Oxfordshire).
 Longworth; Faringdon.
 Longworth; Lincoln; Wraby.
 *Looe; Liskeard.
 Looe; Maidstone; Linton.
 Looe-ley-row; Tring; Princes Risborough.
 Lopham, South; Thetford; Harling.
 Lorton; Cockermouth.
 Lostock Stralham; Knute-foed; Northwich.
 *Lotherdale; Leeds; Cross Hills.
 Loudwater; High Wycombe.
 *Loughborough.
 Loughor; Llanelly.
 Loughton; Stony Stratford.
 *Loughton Woodford Grn.
 Lound; Lowestoft.
 Lound; Retford.
 *Louth.
 Low Bentham; Lancaster; Bentham.
 Low Benwell; Newcastle-upon-Tyne.
 Lowdham; Nottingham; Southwell.
 Lower Beeding; Horsham.
 Lower Benefield or Benefield; Cundle.
 *Lower Broughton. See Manchester.
 Lower Bourne; Farnham.
 Lower Chapel; Brecon.
 Lower Clent; Stour-bridge; Hagley.
 Lower Dovercrt.; Harwich.
 Lower Baginton; Ledbury.
 Lower Froyle; Alton.
 *Lower Gornal; Dudley.
 Lower-Green; Tunbridge Wells.
 Lower Guiting; Cheltenham; Winchcombe.
 Lower Haling; Rochester; Strood.
 *Lower Heyford; Banbury.
 Lower House; Burnley; Padiham.
 †Lower Ince; Wigan.
 Lower Leders; Bridport.
 *Lower Moss Lane. See Manchester.
 *Lower Oldham Road. See Manchester.
 *Lower Openshaw. See Manchester.
 Lower Poppleton; York.
 Lower Sherringham; Norwich; Cromer.
 Lower Slaughter; Moreton-in-Marsh; Bourton-on-the-Water.
 Lower Stoke Rochester; Strood.
 *Lower Tranmere. See Birkenhead.
 Lower Wallop; Winchchester; Stockbridge.
 Lower Wick; Worcester.
- *Lowestoft. Head Office in High-street; Town Receiving Office at—
 *South Lowestoft.
 Lowestwater; Cockermouth.
 Low Fall; Gateshead.
 Lowfield Heath; Crawley.
 Low Heakel; Carlisle.
 Low Hutton; York; Malton.
 Lowick; Beal, R.S.O. (*Northamptonsh.*)
 Lowick; Thrapstone.
 *Low Moor; Bradford (Yorkshire).
 Low Moor; Clitheroe.
 Low Row; Carlisle; Brampton.
 *Lowthorpe; Hull.
 Lowton; Newton-le-Wil-lows; Golborne.
 *Low Walker or Walker; Newcastle-upon-Tyne.
 Loxley; Warwick; Wellesbourne.
 Lubbenham; Market Harborough.
 Lockington; Chippenham; Badminton.
 Ludbrow; Louth.
 Ludenden; Manchester; Sowerby Bridge.
 *Loddendenfoot; Manchester.
 -Luddington; Howden, R.S.O. (*Yorks.*); Goolds.
 Ludford; Market Rasen.
 *Ludgershall; Andover.
 Ludgvan; Penzance; Marazion.
 Ludham; Norwich; Stalham.
 *Ludlow.
 Ludlow; Salisbury; Shaftesbury.
 Lullington; Burton-on-Trent.
 *Lumb; Manchester.
 Lund; Beverley.
 Luppitt; Honiton.
 Lurgashall; Petworth.
 Lustleigh; Newton Abbot; Bovey Tracey.
 *Luton.
 Luton; Chatham.
 *Lutterworth.
 Lutterborough; Taunton; Dunster.
 Luxulia; Bodmin; St. Blazey.
 *Lydbrook; Ross.
 Lydbury North, R.S.O. (*Shropshire.*)
 *Lydd; Folkestone.
 Lyddington; Uppingham.
 Lydeard, St. Lawrence; Taunton; Bishops Lydeard.
 Lydford, West; Taunton; Castle Carey.
 Lydgate; Todmorden.
 Lydiard Millicent; Swindon.
 *Lydney.
 *Lyde; Stourbridge.
 *Lyyme.
 *Lydings; Hythe (Kent).
 *Lynton.
 *Lynton; Warrington.
 *Lyntonham; Weston-super-Mare; Burnham.
 *Lympstone, R.S.O. (*Devonshire.*)
 *Lyndhurst; Lynton.
 *Lyng; Norwich; Reepham.
 *Lyons; West; Taunton; North Curry.
 Lyssouth; Barnstaple; Lynton.
 *Lynn, West; Lynn.
 *Lynnton; Barnstaple.
 *Lyn-ton; Kington.
 *Lynnhw; Lynton.
 Lytchet Matravers; Poole.

- Lytchett Minster; Poole.
 *Lytham; Preston.
 Lythe; Whitby.
 Mablethorpe; Alford.
 *Macclesfield. Head Office in Derby-street; Town Receiving Office in—
 *Park Green.
 *Machen; Newport (Monmouthshire).
 *Machynlleth, R.S.O. (Montgomeryshire).
 Maccrorth; Derby.
 *Maddley; Newcastle (Staffordshire).
 *Madeley; Wellington (Shropshire).
 Madley; Hereford.
 Maenclochog; Haverfordwest; Trefgarn, R.S.O. (Pembrokeshire).
 Maer; Newcastle (Staffordshire).
 Maerdy; Corwen.
 Maesbury; Oswestry.
 *Maesteg; Bridgend.
 Maes-y-cwmwr; Newport (Monmouth).
 *Magdalen St. See Norwich.
 *Magull; Liverpool.
 *Magor; Newport.
 Maiden Bradley; Bath.
 *Maidenhead.
 *Maiden Newton; Dorchester.
 Maids Moreton; Buckingham.
 *Maidstone.
 Maidwell; Northampton; Brixworth.
 *Maidie; Newport (Monmouthshire).
 Maisemore; Gloucester.
 Malcomb Place; Sittingbourne.
 *Malden, New; Kingston-on-Thames.
 *Maldon.
 Malham; Leeds; Bell Busk.
 *Malmesbury.
 *Malpas; Whitechurch (Shropshire).
 Malpas; Truro.
 Malby; Eotherham; Tickhill.
 *Malton, or New Malton.
 *Malvern, Great.
 Malvern, or Grt. Malvern.
 *Malvern Link, R.S.O. (Worcestershire).
 *Malvern Wells, R.S.O. (Worcestershire).
 Mamhill; Pontypool.
 Maucaan; Helston, R.S.O. (Cornwall).
 *Manchester. Head Office in Brown Street; Town Receiving Offices at—
 *Adwick.
 *Bradford Street.
 *Brighton Road.
 *Burlington Street.
 *Chapel St., Salford.
 *Cheetham Hill.
 *Chester Road.
 *Chorlton Bar.
 *City Road.
 *Cross Lane.
 *Dean's Gate.
 *Great Ancoats.
 *Harpurhey.
 *High Town.
 *Higher Broughton.
 *Hyde Road.
 *Horns of the Height.
 *Knott Mill.
 *Longsight.
 *Lower Broughton.
 *Lower Moss Lane.
 *Lower Oldham Rd.
 *Lower Openshaw.
 *Millies Platting.
 *Moss Side.
 *Newcastle-street.
 *New Cross.
 *Newton Road.
 *Oldfield Road.
 *Oxford Road.
 *Pendleton.
 *Piccadilly.
 *Plymouth Grove.
 *Preston Street.
 *Queen's Road.
 *Red Bank.
 *Regent Road.
 *Rochdale Road.
 *Roosholme.
 *St. Lukes.
 *St. Peter's.
 *Salford.
 *Stockport Road.
 *Strangeways.
 *Stretford Road.
 *Windsor Bridge.
 *Manchester-road. See Bradford.
 *Manea; March.
 Manewden; Bishops Cleeve.
 Manfield; Stanstead.
 Manfield; Darlington.
 Mangotsfield; Bristol; Fishponds.
 *Manningham. See Bradford.
 *Manningtree.
 Manningford Bruce; Marlborough; Pewsey.
 Manorbar; Tenby.
 Manordeilo; Carmarthen; Llandilo.
 *Mansfield.
 *Mansfield Road. See Nottingham.
 Mansfield Woodhouse; Mansfield.
 Manthorpe; Grantham.
 Mapperley; Nottingham.
 Mappleton; Ashbourne.
 Mapplewell; Barnsley.
 *Marazion, R.S.O. (Cornwall).
 *March.
 Marcham; Abingdon.
 Marchington; Stoke-on-Trent; Uttoxeter.
 Marchwood; Southampton.
 Marden; Devizes.
 *Marden; Staplehurst.
 *Mare Fare. See Northampton.
 Mareham-le-Fen; Boston; Coningsby.
 Maresfield; Uckfield.
 Margaretting; Ingatstone.
 Marcham Church; Stratton, R.S.O. (North Devon).
 *Margate. Town Receiving Office at—
 *Northumberland Rd.
 Mark; Bridgewater; Wedmore.
 *Market Bosworth; Hinckley.
 *Market Deeping.
 *Market Drayton.
 *Market Harborough.
 *Market Lavington; Devizes.
 Market Overton; Oakham.
 *Market Place. See Wolverhampton.
 *Market Rasen.
 *Market Strand. See Falmouth.
 *Market Weighton; Brough (Yorkshire).
 Market Weston; Thetford; Botesdale.
 *Markfield; Leicester.
 Markham; Newark; Tuxford.
 Markington; Leeds; Ripley.
 Marksbury; Salford, R.S.O. (Somerset); Pensford.
 Marks Tey; Colchester.
 *Markyate Street; Dunstable.
 *Marlborough.
 Marley Hill; Gatchhead.
 Marlingford; Norwich.
 Marloes; Milford Haven.
 *Marlow.
 Marplot; Derby; Heanor.
 Marnhall; Blandford; Sturminster Newton.
 *Marple; Stockport.
 Marr; Doncaster.
 Marrick; Richmond (Yorkshire); Reeth.
 *Marsden; Huddersfield.
 Marshalsea; Crewkerne.
 Marshall's Cross; St. Helens.
 Marsham; Norwich; Aylsham.
 Marsh Baldon; Oxford; Dorchester.
 Marshbrook; Church Stretton, R.S.O. (Shropsh.).
 *Marshchapel; Grimsby.
 *Marshfield; Chippenham.
 Marsh Gibbon; Bicester.
 Marsh Lane; Chesterfield; New Whittington.
 *Marsh Lane. See Leeds.
 *Marske-by-the-Sea, R.S.O. (Yorkshire).
 Marske; Richmond (Yorkshire).
 Marston; Amptill.
 Marston; Grantham; Caythorpe.
 Marston; Northwich.
 Marston; York.
 Marston Green; Birmingham; Colehill.
 Marston Magna; Sherborne.
 Marston Montgomery; Ashbourne; Uttoxeter.
 Marsworth; Tring.
 *Martham; Yarmouth (Norfolk).
 Martin; Salisbury; Cranbourne.
 Martinstown; Dorchester.
 Martley; Worcester; Clifton-on-Teme.
 *Martock, R.S.O. (Som.).
 Marton; Conington.
 Marton; Gainsborough.
 Marton; Middlesbrough; Euston.
 Marton; Rugby; Stockton.
 Marton; Ulverston.
 Marwood; Barnstaple.
 *Mary Church, or St. Mary Church; Torquay.
 Marylebone; Wigan.
 Mary Tavy; Tavistock.
 *Maryport.
 *Masborough. See Rotherham.
 *Masham; Bedale.
 Massingham, Great; Brandon; Roughton.
 Massingham, Little; Brandon; Roughton.
 Massingham; Wantage.
 Matching Green; Harlow.
 Matfen; Newcastle-on-Tyne; Stamfordham.
 Mathon; Malvern; West Malvern.
 Mathry; Letterstone, R.S.O. (Pembrokeshire).
 *Matlock Bath.
 *Matlock Bridge; Matlock Bath.
 Mathersey; Bawtry.
 Mattishall; Dereham.
 Maughill; Douglas, Isle of Man; Ramsay.
 Mawgan; Helston, R.S.O. (Cornwall).
 Mawgan; St. Colomb, R.S.O. (Cornwall).
 Mawnan; Falmouth.
 *Mayfield; Ashbourne.
 *Mayfield; Hawkhurst.
 May Hill; Monmouth.
 Meads; Eastbourne; Eastbourne, Sub-Office.
 Mealsgate; Wigton.
 Meanwood; Leeds.
 Meare; Glastonbury, R.S.O. (Somerset).
 Meares Ashby; Northampton; Earls Barton.
 Measham; Atherstone; Appleby.
 Measham; Horrabridge, R.S.O. (Devon).
 Medbourne; Market Harborough; Great Easton.
 Medmenham; Marlow.
 Medomsley; Burnopfield, R.S.O. (County Durham).
 Medros; Camelford.
 Medstead; Alton.
 *Meifod; Welshpool.
 *Melbourne; Derby.
 *Melbourne; Royston.
 Melburn; York; Pocklington.
 Melbury Osmond; Dorchester; Yeovil.
 Melcombe Bingham; Dorchester; Fiddletown.
 *Melkham.
 Meldreth; Royston.
 Mellis; Soole; Eye.
 *Mellor Brook; Blackburn.
 Mellis; Frome.
 Melmerby; Penrith.
 Melpash; Bridport; Beaminstor.
 Melsosby; Darlington; Richmond.
 *Meltham; Huddersfield.
 Melton; Brough.
 Melton; Woodbridge.
 *Melton Mowbray.
 Membury Chard.
 *Mena; Bridge, R.S.O. (Anglesea).
 Mendlesham; Stonham.
 Menheniot; Liskeard.
 Mentmore; Leighton Buzzard.
 *Meole Brace; Shrewsbury.
 Meopham; Gravesend.
 Mepal; Ely; Chatteris.
 *Mere; Bath.
 Mere Green; Birmingham; Sutton Coldfield.
 Mereworth; Maidstone; Wateringbury.
 *Meriden; Coventry.
 Merriott; Taunton; Crewkerne.
 Merrow; Guildford.
 Mersea, East; Colchester.
 Mersea, West; Colchester.
 *Mersham; Ashford.
 Mersham; Red Hill.
 Merthyr Mawr; Bridgend.

† This place is in Cornwall, but letters should be addressed "North Devon," as, for postal purposes, it is included in the North Devon District.

- ***Merthyr Tydvil.**
Merton; Beaford, R.S.O. (*North Devon*).
Messing; Kelvedon.
Messingham; Hull; Kirton Lindsey.
Metfield; Harleston.
Metheringham; Beaford; Lincoln.
Methley; Leeds; Oulton.
Methwold; Brandon; Northwold.
Mettingham; Bungay.
***Mevagissey; St. Austle.**
***Mexboro'; Rotherham.**
***Micheldever Station.**
Micheldever; Micheldever Station.
Michell; Grampond Road, R.S.O. (*Cornwall*).
***Mickleham; Dorking.**
***Mickleover; Derby.**
***Mickleton; Moreton-in-Marsh; Campden.**
***Mickleton; Darlington.**
***Middleton Teesdale.**
***Mickle; Ripon.**
***Mickle Square; Stockfield, R.S.O. (Northumberland).**
Middle; Shrewsbury; Wem.
Middle Barton; Oxford; Lower Heyford.
***Middleham; Bodele.**
Middle Handley; Chesterfield; New Whittington.
***Middlesbrough. Town of Residing Offices at—**
***North Street.**
***Stockton Road.**
Middleham Moor; Leeds; Pateley Bridge.
Middlestown; Wakefield; Dewsbury.
Middleton Cheney; Banbury.
Middleton-in-Lonsdale; Burton (Westmoreland); Kirby Lonsdale.
***Middleton-in-Teesdale; Darlington.**
Middleton; Ludlow.
Middleton; Lynn.
***Middleton; Manchester.**
***Middleton-on-the-Wolds; Beverley.**
Middleton One Row; Darlington.
Middleton; Sarrumdam; *Yosford*.
Middleton Stoney; Bioceter.
Middleton Tyas; Richmond, Yorkshire.
Middleton; West Hartlepool.
Middleton; Wirksworth.
Middle Wallow; Winchester; Stockbridge.
***Middlewich.**
Middlezey; Bridgewater.
Midford; Bath; Combe Down.
***Midhurst.**
***Midland Road. See Derby.**
Mid Lavant; Chichester.
***Midsomer Norton; Bath.**
***Milborne Port; Sherborne.**
***Milborne St. Andrews; Blandford; Bere Regis.**
***Milddenhall; Marlborough.**
***Milddenhall; Soham.**
***Milhouse; Plymouth.**
***Mile Town. See Sheerness.**
***Mile Platting. See Manchester.**
Milfield; Alnwick; Wooler.
Milford; Godalming.
- Milford; Lynton.
Milford; Derby; Belper.
***Milford Haven.**
***Millbridge; Normanton.**
***Millbrook; Devonport.**
***Millbrook; St. Helier's, Jersey.**
***Millbrook; Southampton; Totton.**
***Mill-End; Rickmansworth, R.S.O. (Herts).**
***Millers Dale; Bakewell; Tideswell.**
***Mill Field; Peterboro'.**
***Mill Green; Ingatstone.**
***Mill Street. See Aberdare.**
***Millwich; Stone.**
***Milnrow; Rochdale.**
***Milnsbridge; Huddersfield.**
***Milnthorpe.**
***Milred; Sittingbourne.**
***Milrod; Camridge.**
***Milton; Carisle; Hampton.**
***Milton; Lyngington; Christchurch.**
***Milton; Marlborough; Pewsey.**
***Milton; Northampton.**
***Milton; Pembroke.**
***Milton; Portsmouth.**
***Milton. See Sittingbourne.**
***Milton; Stevenston, R.S.O. (Berksire).**
***Milton; Stoke-on-Trent; Hanley.**
***Milton Abbas; Blandford.**
***Milton Abbot; Tavistock.**
***Milton Bryan; Woburn.**
***Milton Dameral; Brandis Corner, R.S.O. (North Devon).**
***Milton Ernest; Bedford; Sharnbrook.**
***Milvorton; Wellington (Somersetshire).**
***Mimchinghampton; Stroud.**
***Minehead, R.S.O. (Som.).**
***Miners; Wrexham; Adwyrclawdd.**
***Minestead; Lyndhurst.**
***Minety; Malmsbury.**
***Minster; Ramsgate.**
***Minster; Sheerness; Queenborough.**
***Minsterley; Shrewsbury.**
***Minworth; Birmingham; Coleshill.**
***Mirfield; Normanton.**
***Miserdine; Cirencester.**
***Missenden, Great; Amer-sham.**
***Missenden, Little; Amer-sham.**
***Misson; Bawtry.**
***Misterton; Crewkerne.**
***Misterton; Gainsboro'.**
***Mistley; Manningtree.**
***Mitcham.**
***Mitchelmarsh; Ross.**
***Mitchelmarsh; Romsey.**
***Mitchelton; Moomouth.**
***Mitford; Morpeth.**
***Mixbury; Brackley.**
***Mixenden; Halifax.**
***Moberley; Knutsford.**
***Mochdre; Conwy.**
***Modbury; Ivybridge.**
***Moderhall; Stone.**
***Moelfra; Menai Bridge, R.S.O. (Anglesea).**
***Moggerhanger; St. Neots; Sandy.**
***Mold, R.S.O. (Flintshire).**
***Mold-ash; Aahford; Wye.**
***Mold Green; Huddersfield.**
- Mollington; Banbury.
***Monaghty; Knighton, R.S.O. (Radnorshire).**
***Monk Bar. See York.**
***Monk Becton; Barnsley.**
***Monk Hopton; Bridge-north.**
***Monks Eleigh; Ipswich; Bildeston.**
***Monksilver; Taunton; Williton.**
***Monk's Kirby; Lutet-worth.**
***Monks Sherborne; Basing-stoke.**
***Monkton; Gatehead; Jar-row.**
***Monkton; Ramsgate.**
***Monkton; Taunton.**
***Monkwearmouth. See Sunderland.**
***Monmouth.**
***Montacute; Uminster; Stoke-under-Ham.**
***Montford Bridge; Shrewsbury.**
***Montgomery, R.S.O. (Montgomeryshire).**
***Montpellier. See Cheltenham.**
***Moorgate. See Bury Lane.**
***Moor Green; Southampton; Botley.**
***Moor Green; Nottingham; Eastwood.**
***Moor-town Leeds.**
***Moorchard Bishop, R.S.O. (North Devon).**
***Morda; Oswestry.**
***Morden; Blandford; Bere-Regis.**
***Morden Steeple; Royston.**
***Mordiford; Hereford.**
***Morebath; Tiverton; Bampton.**
***Morecambe; Lancaster.**
***More Critchall; Wimborne.**
***Moreton; Dorchester; Piddletown.**
***Moreton; Newport (Shropshire).**
***Moreton; Ongar.**
***Moreton Hampstead; Exeter.**
***Moreton-in-Marsh.**
***Morica Town. See Devonport.**
***Morfs Nevin; Pwllheli.**
***Morland; Penrith; Kirk-bythore.**
***Morley; Leeds.**
***Morpeth.**
***Morrison, R.S.O. (Glou-morganshire).**
***Morthoe; Ilfracombe.**
***Mortimer; Reading.**
***Morton; Bourne.**
***Morton; Gainsborough.**
***Morton, East; Leeds; Bingley.**
***Morville; Bridgenorth.**
***Morwinston; Stratton, R.S.O. (North Devon).**
***Mosborough; Chesterfield; Ekeington.**
***Moseley; Birmingham.**
***Moss, The; Wrexham; Brynbo.**
***Mossley; Manchester.**
***Mossley, Upper; Manchester; Mossley.**
***Moss Side. See Manchester.**
***Mosterton; Crewkerne.**
***Mostyn Quay; Holywell.**
***Motcombe; Salisbury; Shaftesbury.**
- Mottiafont; Romsey.
***Mottitram; Manchester.**
***Mouisey, East; Kingston-on-Thames.**
***Mouley, Upper East; Kingston-on-Thames; East Moulsey.**
***Moulsey, West; Kingston-on-Thames; East Moulsey.**
***Moulisford; Wallingford.**
***Moulton; Long Stratton.**
***Moulton; Newmarket.**
***Moulton; Northampton.**
***Moulton; Norwich; Acle.**
***Moulton; Spalding; Hol-beach.**
***Moulton Chapel; Spalding.**
***Mount Ash; Aberdare.**
***Mount Ephraim. See Tur-bridge Wells.**
***Mount Hawk; Scorrice, R.S.O. (Cornwall).**
***Mountnensing; Brent-wood; Ingatstone.**
***Mount Pellon; Halifax.**
***Mount Pleasant; Ferry-hill.**
***Mount Pleasant; Gate-head.**
***Mounts, R.S.O. (Devonshire); Kingsbridge.**
***Mountsarell; Lough-borough.**
***Mount Tabor; Halifax.**
***Mousehold; Norwich.**
***Mousehole; Penzance.**
***Mowsley; Rugby; Hus-bands Bosworth.**
***Mow Cop; Stoke-on-Trent; Bradley Green.**
***Moxley; Wednesbury.**
***Much Dewchurch; Here-ford.**
***Much Hoole; Preston; Croston.**
***Much Marcle; Gloucester; Dyneck.**
***Much Wenlock; Welling-ton (Shropshire).**
***Much Wymondley; Ste-venage; Hitchin.**
***Mullbarton; Norwich.**
***Mullion; Helston, R.S.O. (Cornwall).**
***Mumbles; Swansea.**
***Munden; Norwich; North Walsham.**
***Mundford; Brandon.**
***Mundon; Maldon.**
***Munslow; Church Stret-ton, R.S.O. (Shropshire).**
***Muresley; Winslow.**
***Murton Colliery; Fence Houses; Easington Lane.**
***Musbury; Axminster.**
***Muskhams; Newark.**
***Muskhams, North; Newark.**
***Muston; Nottingham; Bottesford.**
***Mutford Bridge; Lowestoft.**
***Myddai; Carmarthen.**
***Mydovery.**
***Mydrilin; Llanwen, R.S.O. (Carmarthensh).**
***Mylor; Falmouth.**
***Mytholdroyd; Manchester.**
***Naburn; York.**
***Nacton; Ipswich.**
***Nafferton; Hull.**
***Nailesea, R.S.O. (Somersetshire).**
***Nailstone; Hinckley; Mar-ket Bosworth.**
***Nailsworth; Stroud.**
***Nan Horon; Pwllheli.**
***Nanarch; Mold, R.S.O. (Flintshire).**

† This place is in Cornwall, but letters should be addressed "North Devon," as, for postal purposes, it is included in the North Devon District.

- Nantgarid; Carmarthen.
Nantgarw; Pontypridd.
Nantglyn; Dembigh, R.S.O. (*Denbighshire*).
Nantlle; Carmarvon;
Pen-y-Groes.
Nantmel; Rhayader.
*Nantwich.
Nantwyerry; Pontypool.
Nantyglo, R.S.O. (*Monmouthshire*).
Nantymawr; Brynmawr.
Nantymwyn; Carmarthen;
Llandoverly.
Napton; Rugby; Stockton.
*Narberth.
*Narborough; Leicester.
*Narborough; Swaffham.
Naseby; Rugby; Welford.
Nassington; Wansford.
Navenby; Grantham;
Caythorpe.
Navestock; Romford.
Navigation; Pontypridd.
Navon; York; Kirby Moorland.
*Nayland; Colchester.
Nazing; Waltham Cross.
Neasham; Darlington; Croft.
*Nearth.
*Nesthead; Norwich;
Stalham.
Necton; Thetford; Swaffham.
Nedderton, R.S.O. (*Northumberland*).
*Nedham Market.
Needlingworth; St. Ives (Huntingdonshire).
*Nelson in Marsden;
Burnley.
Nelson Village; Pontypridd.
*Nenthead; Carlisle.
Nerquis; Mold, R.S.O. (*Flintshire*).
Nesscliff; Shrewsbury.
*Neston; Chester.
Netheravon; Marlborough;
Amesbury.
Nether-Broughton; Melton Mowbray.
Netherbury; Bridport;
Beaminster.
Netherfield; Hawkhurst.
*Netherfield Road. See Liverpool.
Nether Peover; Knutsford.
Nethersal; Ashby-de-la-Zouch; Appleby.
*Nether Stowey; Bridgewater.
*Netherton; Dudley.
Netherton; Huddersfield.
Netherton; Morpeth;
Rothbury.
Netherwiton; Morpeth.
*Netley Abbey; Southampton.
Netley Marsh; Southampton; Totton.
Nettlebed; Hemley-on-Thames.
Nettleham; Lincoln.
Nettlested Green; Maidstone; Wateringbury.
*Nevin; Pwllheli.
*Newark.
*New Barnet; Barnet.
New Basford; Nottingham; Old Basford.
*Newbiggin-by-the-Sea; Morpeth.
Newbold; Chesterfield.
Newbold-on-Avon; Rugby.
Newbold Verdon; Leicester; Desford.
New Bolingbroke; Boston; Coningsby.
Newborough Bangor
Carmarvon.
- Newborough; Market Deeping; Crowland.
Newborough; Derby; Abbeots Bromley.
Newbottle; Fence Houses; Kington-le-Spring.
*New Brampton. See Chesterfield.
Newbridge; Newport (Mon.)
Newbridge; Penzance. +
Newbridge; Ruanon.
*Newbridge-on-Wye, R.S.O. (*Radnorshire*).
*New Brighton; Birkenhead.
*New Brompton; Chatham.
Newborough; Hexham.
*New Buckenham; Attleboro'.
New Burn; Blaydon-on-Tyne, R.S.O. (*County of Durham*).
*Newbury.
New Bury; Bolton; Little Hulton.
Newbury Wash; Newbury.
Newby Bridge; Ulverston;
Haverthwaite.
Newby Wiske; Thirsk;
Northallerton.
Newcastle; Mowmouth.
Newcastle; Little Brampton, R.S.O. (*Shropshire*).
*Newcastle Emlin; Llandysul.
*Newcastle-on-Tyne. Head Office in the Royal Arcade, Pilgrim-st.; Town Receiving Offices at—
*Ladelaide Place.
*Linde Street.
*Northumberland St.
*Oxayide.
*Westgate.
*Newcastle (Staffordshire).
*Newcastle Street. See Manchester.
Newchapel; Stoke-on-Trent; Tunstall.
Newchapel; East Grinstead.
Newchurch; Newport, Isle of Wight; Shanklin.
*Newchurch; Manchester.
Newchurch; Warrington; Leigh.
*New Cross. See Manchester.
Newdigate; Dorking.
Newenden; Ashford.
Northiam.
*Newent; Gloucester.
*New Ferry. See Birkenhead.
*New Fletton; Peterboro'.
Newhall; Burton-on-Trent; Woodville.
*Newhaven; Lewes.
New Haw; Weybridge Station.
New Hedges; Tenby.
*New Holland; Hull.
*Newick; Lewes.
Newington; Bawtry.
Newington; Hythe (Kent).
Newington; Sittingbourne.
New Inn, R.S.O. (*Carmarthenshire*).
New Inn; Burton-on-Trent.
Newland; Coleford.
Newland; Ulverston.
New Leaks; Boston; Spilay.
*New Lenton, Nottingham.
*Newlyn; Penzance.
Newlyn; Gramppond Road, R.S.O. (*Cornwall*).
*New Malden; Kingston-on-Thames.
*New Malton.
*Newmarket.
- Newmarket; Rhyll.
*New Mill; Huddersfield.
New Mills; Berriew; R.S.O. (*Montgomeryshire*); Llanfair.
*New Mills; Stockport.
*Newnham.
Newnham; Baldock.
Newnham; Sittingbourne; Green Street.
*Newport (Monmouthshire). Head Office in High-street; Town Receiving Offices at—
*Newport Dock. +
*Pillgwanly.
*Newport (Isle of Wight).
*Newport (Shropshire).
Newport; Barnstaple.
*Newport; Bishops Cleeve.
*Newport Pagnel.
*Newport; Brough.
*Newport, R.S.O. (*Pembrokeshire*).
*New Quay, R.S.O. (*Cardiganshire*).
*New Quay, R.S.O. (*Cornwall*).
New Radnor; Kington.
*New Romney; Folkestone.
New Seaham; Sunderland; Seaham.
Newsham; Barnard Castle, R.S.O. (*Co. of Durham*).
*New Street. See Walsall.
*New Swindon. See Swindon.
Newthorpe; Nottingham; Eastwood.
Newton; Bridgend.
Newton; Folkingham.
Newton; Wisbeach.
*Newton Abbot.
Newton-by-the-Sea; Chatham.
Newton Ferrers; Ivy-bridge; Yealton.
Newton Harcourt; Leicester; Wigton.
*Newton-Heath; Manchester.
*Newton-in-Cartmel; Carnforth.
*Newton-le-Willows.
Newton-Kyrns; Tadcaster.
Newton Moor; Manchester; Hyde.
Newton-on-Ouse; York; Easingwold.
Newton-on-the-Moor; Felton, R.S.O. (*Northumberland*).
*Newton-on-Trent; Newark.
Newton-Poppleford; Exeter; Sidmouth.
Newton Rigney; Penrith.
*Newton Road. See Manchester.
Newton Solney; Burton-on-Trent; Repton.
Newton St. Cyres; Exeter; Crediton.
Newton St. Loe; Saltford, R.S.O. (*Somerset*); Bath.
Newton Toney; Salisbury.
Newton Tracy; Barnstaple.
Newton-upon-Rawalliff; York.
*Newtown.
Newtown; Christchurch.
Newtown; Newbury.
Newtown; Beaufort, R.S.O. (*Monmouthshire*).
*Newtown Row. See Birmingham.
*New Tredegar; Newport (Monmouthshire).
- *New Walsingham; Fakenham.
*New Whittington; Chesterfield.
*New Witley. See Leeds.
*New York; Leeds; Ripley.
*Neyland; Pembroke Dock.
Nine Banks; Haydon Bridge, R.S.O. (*Northumberland*); Allendale.
Ninfield; Hawkhurst; Bexhill.
*Niton; Godahill, R.S.O. (*Isle of Wight*).
Noak Hill; Romford.
Norton; Lincoln.
Nonington; Sandwich Wingham.
*Norbiton. See Kingston-on-Thames.
Norbriggs; Chesterfield; Staveley.
*Norham, R.S.O. (*Northumberland*).
Norley; Preston Brook, R.S.O. (*Cheshire*).
Frodsham.
Normanby; Middlesbrough; Eton.
*Normanton.
Normanton; Grantham; Caythorpe.
Normanton; Loughboro'.
*Northallerton.
Northam; Bideford.
*Northam. See Southampton.
*Northampton. Town Receiving Offices at—
*Abington Street.
*Mass Fair.
*Regent Square.
North-Aston; Oxford; Deddington.
Northaw; Barnet.
Northbourne; Deal.
North Bradley; Trowbridge.
*North Bridge. See Halifax.
North-Brook; Exeter.
North Cadbury; Bath; Castle Cary.
North Camp Station; Farnborough Station; Aldershot Camp.
*North Cave; Brough.
North Garney; Cirencester.
North Chapel; Petworth.
Northchurch; Berkhamstead.
North Oreske; Fakenham; Burnham.
*North Curry; Tannock.
North Dalton; Dewfield.
North End; Newbury.
Northenden; Manchester; Oxford Road.
North Ferry; Brough.
Northfield; Birmingham.
*Northfleet; Gravesend.
North Frodingham; Driffield; Beeston.
North Grimston; York; Malton.
North Hill; Launceston.
North Hyton; Sunderland; Hyton.
*Northiam; Ashford.
Northill; Biggleswade.
Northington; Alresford.
North Kelsey; Brigg; Gaister.
North Kilworth; Rugby; Welford.
North Landing; Shoreham.
*Northleach; Okehampton.
North Lech; Exbourne, R.S.O. (*North Devon*).
*North Luffenham; Stamford.
North Lydbury, R.S.O. (*Shropshire*).

*North Malvern; Malvern.
 North Mums; Hatfield.
 North Molton; South Molton, R.S.O. (*N. Devon*).
 North Mundham; Chichester.
 North Muskharn; Newark.
 North Newbald; Brough; Market Weighton.
 North Newington; Banbury.
 North Nibley; Dursley.
 North Okendon; Romford.
 Northolt; Southall.
 *Northop, R.S.O. (*Flintshire*).
 *North Ormesby; Middlebrough.
 Northowram; Halifax.
 *North Pethererton; Bridge-water.
 North Petherwyn; Lauceston.
 North Pittington; Durham.
 North Repps; Norwich; Cromer.
 *†North Shields.
 *North Someroots; Louth.
 North Stoke; Wallingford.
 North Stoneham; Southampton.
 *North Street. See Leeds.
 *North Street. See Middleborough.
 North Street. See Winkfield.
 *North Sunderland; Chathill.
 North Sway; Lynton.
 North Tamerton; Hols-worthy, R.S.O. (*North Devon*).
 *North Tawton, R.S.O. (*North Devon*).
 North Thorosby; Louth.
 *Northumberland Road. See Margate.
 *Northumberland Street. See Liverpool.
 *Northumberland Street. See Newcastle-on-Tyne.
 *North Walsham; Norwich.
 North Walsham; Micheldever Station.
 *†Northwich.
 *Northwold; Brandon.
 North Wootton; Shepton Mallett; Wells.
 North Wraxall; Chippen-ham; Yatton Keynell.
 Norton; Bury St. Ed-munds; Walspit.
 Norton; Malton.
 Norton; Market Drayton.
 Norton; Sheffield; South Street.
 Norton; Shifnal.
 Norton; Yarmouth, R.S.O. (*Isle of Wight*).
 Norton; Stockton-on-Tees.
 Norton Canon; Penzance, R.S.O. (*Herefordshire*).
 Norton Fitzwarren; Tam-ton.
 Norton-in-the-Moors;
 Stoke-on-Trent; Burslem.
 Norwell; Newark.
 *†Norwich. Town Receiving Offices—
 *Magdalen Street.
 *St. Stephen's.
 Norwood Green; Southall.
 Noley White; Witham.
 *†Nottingham. Town Receiving Offices at—
 *Albert Street.
 *†Derby Road.
 *†Massfield Road.
 *St. Ann's Well Road.
 *†Skeinton.
 *†Nuneaton.

Nuneham Courtney; Ox-ford; Dorchester.
 Nun-Monkton; York.
 Nunney; Frome.
 Nunnington; York; Ho-vingham.
 Nurraling; Southampton;
 Shurley Common.
 Nutbourne; Emsworth.
 Nutfield; Rod Hill.
 Nuthurst; Haslem.
 Nutey; Uckfield.
 Nuttall; Nottingham; Old Basford.
 Nympsfield; Stonehouse;
 Nailsworth.
 Oakamoor; Stafford;
 Cheadle.
 Oaken; Wolverhampton;
 Albrighton.
 *†Oakengates; Wellington (Shropshire).
 Oakford; Carmarthen.
 Oakford; Tiverton; Bamp-ton.
 *†Oakham.
 Oakhill; Bath; Shepton Mallett.
 Oakley; Bedford.
 Oakley, Great; Harwich.
 Oaksey; Cirencester.
 Oakworth; Keighley; Har-worth.
 Oare; Faversham.
 Oare; Marlborough; Pew-sey.
 Outlands Park; Wey-bridge Station.
 Osborne; Sherborne.
 *Ockbrook; Derby.
 *Ockley; Dorking.
 Ockshot Street; Leather-head.
 Odell; Bedford; Sharnbrook.
 *Odiham; Winchester.
 Offham; Maidstone; West Malling.
 Offham Street; Lewes.
 Offley; Luton; Hitchin.
 Ogbourne St. Andrew;
 Marlborough.
 Ogbourne St. George;
 Marlborough.
 Ogbourne; Bridgend.
 *†Okehampton, R.S.O. (*North Devon*).
 Okeford Fitzpans; Bland-ford; Shillingstone.
 Old; Northampton; Brix-worth.
 Old Alresford; Alresford.
 *Old Basford. See Notting-ham.
 Old Basing; Basingtoke.
 Old Brampton; Chester-field.
 *Old Brentford. See Brentford.
 *Old Brompton. See Chat-ham.
 Old Buckenham; Attle-boro'; New Buckenham.
 *†Oldbury; Birmingham.
 Oldbury; Bridgenorth.
 Oldcastle; Abergavenny.
 *Oldfield Road. See Man-chester.
 OldGoole; Howden, R.S.O. (*Yorkshire*); Goole.
 Old Hall Green; Ware;
 Puckeridge.
 *†Old Hall Street. See Liverpool.
 *†Oldham. Head Office in Yorkshire-street; Town Receiving Office at—
 *Greenacre's Moor.
 Old Hill; Dudley; Crad-ley Heath.
 Old Hurst; Huntingdon; St. Ives.

Old Hutton; Milnthorpe;
 Kendal.
 *Old Isleworth; Isleworth.
 Old Lakenham; Norwich.
 *Oldlands Common; Bristol.
 Old Malbray; Maryport;
 Silloth.
 Old Newton; Stowmarket.
 Old Pike; Boss.
 Old Radford; Nottingham.
 Old Shoreham; Shoreham.
 Old Sodbury; Chip-ching Sodbury.
 Old Sprowston; Norwich.
 *†Old Swan. See Liverpool.
 *Old Steine. See Brighton.
 *Old Swinford; Stourbridge.
 Old Turnpike; Fareham.
 Old Weston; St. Neot's;
 Kimbolton.
 Old Windsor; Windsor.
 *†Ollerton; Newark.
 *†Olney; Newport Pagnel.
 Olveston; Bristol; Thorn-bury.
 *†Ombersley; Droitwich.
 Onchan; Douglas, Lof Man.
 *†Ongar; Brentwood.
 Ongar, High; Brentwood.
 Orcheston St. George; De-vides; Amesbury.
 Ordsall; Bradford.
 *Orms; Hastings.
 Orston; Plymouth.
 *Orford; Wickham Market.
 Orleton; Ludlow.
 Orlingbury; Wellingboro'.
 Ormsby; Middlesbrough;
 Easton.
 Ormsby; Great Yarmouth.
 *†Ormskirk.
 Orpington; Chislehurst;
 St. Mary Gray.
 Orrell; Wigan.
 *Orsett; Romford.
 Orston; Nottingham;
 Bingham.
 *Orton; Shap, R.S.O. (*Westmoreland*).
 Orwell; Royston.
 Osbourne; Folkingham.
 Osmeston; Ashbourne.
 Osmaston; Derby.
 Osmington; Weymouth.
 Osmotherley; Northaller-ton.
 Ospringe; Faversham.
 *†Ossett; Wakefield.
 Oswald Kirk; York;
 Helmsley.
 *Oswaldtwistle; Accrington.
 *†Oswestry.
 Otford; Sevenoaks.
 Othery; Bridgewater;
 Langport.
 *†Otley.
 Otley; Ipswich.
 Otterbourne; Winchester;
 Bishopstoke.
 *†Otterburn; Newcastle-on-Tyne.
 Otterhaw; Chertsey.
 Otterton; Budeleigh Salter-ton, R.S.O. (*Devon*).
 *†Ottery St. Mary; Exeter.
 Ottringham; Hull; Pat-tingham.
 Oughtibridge; Sheffield.
 *†Oulton; Leeds.
 Oulton; Lowestoft. —
 *Oundle.
 Ouseburn; York; Boro-bridge.
 Ouseuden; Newmarket;
 Wickham Brook.
 Outgate; Windermere;
 Hawkhead.
 Outlane; Huddersfield;
 Stainland.
 Outwell; Wisbech; Upwell.
 Ovensden; Halifax.

Over; Middlewich; Wins-ford.
 Over; St. Ives.
 Overbury; Tewkesbury;
 Kemerton.
 Over Kiddington; Wood-stock; Kestons.
 Over Pover; Knauford.
 *Oversea; Aahby-de-la-Zouch.
 *Overton; Micheldever Sta-tion.
 *Overton; Raabon.
 Overton Bridge; Raabon;
 Overton.
 Oving; Chiochester.
 Ovingham; Prudhoe Sta-tion, R.S.O. (*Northum-berland*); Prudhoe.
 Ovington; Alresford.
 Ower; Romsey.
 Owersby; Market Basen.
 Owlerton; Sheffield; Gib-raltar Street.
 Owsley; Winchester;
 Bishopstoke.
 *Owston Ferry; Bawtry.
 Owstwick; Hull; Hedon.
 Oxendon; Northampton;
 Market Harborough.
 Ozenhope; Kington; Har-worth.
 *†Oxford. Head Office in St. Aldate's Street; Town Receiving Offices at—
 *Holywell.
 *St. Clement's.
 *St. Giles's.
 *Oxford Road. See Man-chester.
 *Oxford Road. See Reading.
 *†Oxford Street. See Liver-pool.
 *Oxford Street. See Leices-ter.
 Oxted; Red Hill; Godstone.
 *Oxton. See Birkenhead.
 Oxton; Southwell.
 Packington; Aahby-de-la-Zouch.
 Padbury; Buckingham.
 *†Padiham; Burnley.
 *†Painstow, R.S.O. (*Corn-wall*).
 Pagan; Chichester; Si-dlesham.
 Paglesham; Chelmsford;
 Rochford.
 *†Paighton, R.S.O. (*South Devon*).
 Pailton; Lutterworth.
 *†Painswick; Stroud.
 Pakefield; Lowestoft.
 Pakenham; Bury St. Ed-munds; Ixworth.
 Pallinsburn; Oldstream.
 *†Palmerston Road. See Portsmouth.
 *†Pangbourne; Reading.
 Pant; Oswestry; Laxy-mynech.
 *Pant; Raabon.
 Panteg; Pontypool.
 Panton; Wargrave.
 Papestile; Cokerham.
 Par; Par Station, R.S.O. (*Cornwall*).
 *Parade. See Birmingham.
 *†Park Green. See Males-field.
 Par Station, R.S.O. (*Corn-wall*); St. Blazey.
 Parbold; Ormskirk.
 Parham; Wickham Mar-ket; Framlingham.
 *Parke; Leyland.
 *Parke; Chester; Neston.
 *Parke; Rotherham.
 *Park Lane. See Leeds.
 Parkmill, R.S.O. (*Gla-morgan*).

- *†Park Place. See Liverpool.
- Parkstone; Poole.
- Park-street; St. Albans.
- Parndon, Great; Harlow.
- Parry; St. Helen's.
- Parracombe; Barnstaple; Lynton.
- Parson Drove; Wisbeach.
- Partington; Manchester; Altrincham.
- Partney; Spilsby.
- Parton; Whitehaven.
- *Parwich; Ashbourne.
- Passingford Bridge; Romford.
- Patching; Arundel; Angmering.
- *Pateley-Bridge; Leeds.
- *†Paterford; Manchester.
- *†Pattinson; Hull.
- *†Patterdale; Penrith.
- Pattingham; Wolverhampton; Albrighton.
- Pattishall; Towcester.
- Paulersbury Towcester.
- Paul; Hull; Hedon.
- *Paulton; Bristol.
- Pawlett; Bridgewater.
- Paxton; Berwick.
- Payhembury; Exeter; Ottery.
- Peasenhall; Saxmundham; Yorkford.
- Peasmarsh; Ashford; Rye.
- Peasmore; Newbury; East Ilsley.
- Peas-Pottage Gate; Crawley.
- Pebrmarsh; Colchester; Bures.
- Pedmore; Stourbridge.
- *Peel; S.O. Isle of Man.
- Peldon; Colchester.
- Pelham Brent; Buntingford.
- *Pelissal; Walsall.
- Pelynt; Liskeard; Looe.
- *Pemberton; Wigan.
- *Pembroke, R.S.O. (*Herefordshire*).
- *†Pembroke.
- *†Pembroke Dock.
- *†Pembroke Place. See Liverpool.
- *Pembury; Tunbridge Wells.
- Pemally; Conby.
- *Penarth; Cardiff.
- Pencaer, R.S.O. (*Cardiff*).
- Penclawdd, R.S.O. (*Glamorgan*).
- Penoced; Bridgend.
- Pencombe; Worcester; Bromyard.
- Pencaig; Ross.
- Pendean; Penzance; St. Just.
- Pendine; St. Clears.
- *†Pendlebury; Manchester.
- *†Pendleton. See Manchester.
- Penhow; Newport (Monmouthshire).
- Peniarwain; Carnarvon.
- *Penketh; Sheffield.
- Penketh; Warrington.
- *†Penkridge; Stafford.
- Penley; Shrewsbury; Ellesmere.
- Penllyne; Cowbridge.
- *Penmachno; Llanrwst, R.S.O. (*Denbighshire*).
- *†Penmaenmawr; Conway.
- Penmark; Cowbridge.
- Penmyndd; Llangefni, R.S.O. (*Anglesea*).
- *Penn; Amersham.
- Penn; Wolverhampton.
- Pennal; Machynlleth, R.S.O. (*Montgomerysh.*).
- Pennard, East; Shepton Mallet; Evercech.
- Pennard, West; Shepton Mallet; Glastonbury.
- Pennington; Ulverston.
- Penn Street; Amersham; Penn.
- Penymoor; Tiverton.
- Penrhiwllan; Llandyffyll.
- Penrhos Garnedd; Bangor; Menai Bridge.
- Penrhyn Coch; Bow Street, R.S.O. (*Cardigansh.*).
- Penrhyn Dendraeth; Carnarvon; Port Madoc.
- *†Penrith.
- Penrose; Newport, Monmouthshire.
- *†Penryn.
- *†Pensoford; Bristol.
- *†Penstare; Tunbridge.
- Penstiva; Liskeard.
- *†Pensnett; Dudley.
- Pentewan; St. Austell; Megavissey.
- Pentir; Bangor; Port Dinorwic.
- Pentney; Swaffham; Narborough.
- Penton; Longtown, R.S.O. (*Cumberland*).
- Penton-Mewsey; Andover.
- Pentraeth; Menai Bridge, R.S.O. (*Anglesea*).
- *Pentre; Pontypridd.
- Pentre Brunaut; Aberystwith.
- Pentrefellin; Carnarvon; Portmadoc.
- Pentresaley; Carmarthen; Newcastle-Emlyn.
- Pentre Voclas; Llanrwst, R.S.O. (*Denbighshire*).
- Pentrich; Belper; Ripley.
- Pentyrch; Cardiff; Tonwynlas.
- Penwontham; Preston.
- Penybont; R.S.O. (*Radnorshire*).
- Penybontfawr; Oswestry; Llanrhaiafr.
- Penycwm, R.S.O. (*Pembrokeshire*).
- Pen-y-darran; Merthyr.
- Penyford; Flint; Harwarden.
- Pen-y-graig; Pwllheli.
- *Pen-y-groes; Carnarvon.
- Pen-y-sarn; Aberystva, R.S.O. (*Denbighshire*).
- Pen-y-sarn; Amlwch, R.S.O. (*Anglesea*).
- *†Penzance.
- Peopleton; Pershore.
- Percy-Main; Newcastle-on-Tyne; Wallsend.
- *Perranarworthal, R.S.O. (*Cornwall*).
- Perran Porth; Truro; St. Agnes.
- *Perry Barr; Birmingham.
- Perry-street; Gravesend.
- *†Pershore.
- *†Petersborough.
- *†Peterschurch; Hereford.
- *†Petersfield.
- *†Petersham; Richmond (Surrey).
- Peterston; Cardiff; St. Bride's.
- Petham; Canterbury.
- Petherton, North; Bridgewater.
- Petrookstow; Beaford, R.S.O. (*North Devon*).
- Pett; Hastings.
- *†Petworth.
- Pewsey; Eastbourne.
- *†Pewsey; Marlborough.
- Phillips Norton; Bath; Beckington.
- *Piccadilly. See Manchester.
- *†Pickering; York.
- Piddinghoe; Lewes; Newhaven.
- Piddington; Northampton.
- *Piddleton; Dorchester.
- Piddlethrethide; Dorchester; Piddletown.
- Pierce-Bridge; Darlington; Gainford.
- Pilcote; Winchfield.
- *Pill; Bristol.
- *†Pillgwenilly. See Newport, Mon.
- Pilling; Preston; Fleetwood.
- Pilgrims Hatch; Brentwood.
- Pilt Down; Uckfield.
- Pilton; Barnstaple.
- Pilton; Shepton-Mallet.
- Pimperne; Blandford.
- Pinchock; Spalding.
- Pinckbeck Bars; Spalding.
- Pinhoe; Exeter.
- *Pinner; Watford.
- Pinxton; Alfreton.
- Pirbright; Guildford.
- Pirton; Hitchin.
- Pitland-street; Dorking.
- Pitsoford; Northampton; Brixworth.
- Pitt Hill; Fence Houses; Chester-le-Street.
- *Pittville. See Cheltenham.
- Pixalt; Sevenoaks; Wrotham.
- Pleasley; Mansfield.
- Pluckley; Ashford; Egerston.
- Plumblands; Carlisle; Aspatia.
- Plumpton; Hurstpierpoint; Burgess Hill.
- Plumstead, Great; Norwich.
- Plumtree; Nottingham; Ruddington.
- *†Plymouth. Head Office in Whimble Street; Town Receiving Office at—
*George Street. —
*†Stonehouse.
- *Plymouth Grove. See Manchester.
- *†Plympton.
- Polesworth; Cullompton.
- *†Pocklington; York.
- Pode Hole; Spalding.
- Pointon; Folkingham.
- Pokesdown; Bingham; Christchurch.
- Polbathic; St. Germans, R.S.O. (*Cornwall*).
- *Polesworth; Tamworth.
- Pollington; Selby; Snaith.
- Polperro; Liskeard; Looe.
- Polran; Par Station, R.S.O. (*Cornwall*).
- Polstead; Colchester; Bures.
- Poltimore; Exeter; Broad Clyst.
- Ponsanooth; Perranarworthal, R.S.O. (*Cornwall*).
- *†Pontardawe, R.S.O. (*Glamorganshire*).
- *†Pontardulais; Llanelly.
- *†Pontefract.
- Ponteland; Newcastle-on-Tyne.
- Ponterwyd; Aberystwith.
- *Pontesbury; Shrewsbury.
- Pontesford; Bridge; Shrewsbury; Minsterley.
- Pontfawth; Machynlleth, R.S.O. (*Montgomerysh.*).
- Pontheury; Llanelly.
- Pontlanfraith; Newport (Mon.).
- *†Pontloutyn; Tredegar.
- Pontnewydd; Pontypool.
- Pontresilly; Llandyffyll; Newcastle-Emlyn.
- Pontrhyfendigaid; Lampeter, R.S.O. (*Carmarthenhire*).
- Pontrhydyfen; Taibach.
- *†Pontydygroes; Aberystwith.
- Pontrilas; Hereford; Kentchurch.
- Pont Robert, Welshpool.
- Pont Yare; Kildwelly.
- Pontyberem; Llanelly.
- *†Pontybodkin; Flint.
- Pontyminster; Newport (Mon.); Risca.
- *†Pontypool.
- *†Pontypridd.
- Pool; Osley.
- Pool; Camborne, R.S.O. (*Cornwall*).
- *†Poole.
- Pooley Bridge; Penrith.
- Poorstock; Bridport.
- Poppleton Gate; York.
- Porkalis; Helston, R.S.O. (*Cornwall*).
- Porlock; Taunton.
- Portbury; Bristol; Pill.
- Portchester; Fareham.
- *†Port Clarence; Middlebro'. —
- *†Port Dinorwic; Bangor.
- Port Erin; Castletown, S.O., Isle of Man.
- *†Porter Street. See Hull.
- *†Portsmouth; Bridgend.
- Portsmouth; Helston, R.S.O. (*Cornwall*).
- *†Port Isaac; Wadebridge, R.S.O. (*Cornwall*).
- Portinscale; Keswick.
- Portisham; Dorchester; Abbotsbury.
- *†Portishead; Clevedon.
- *†Portland; (Fortunesswell); Weymouth.
- *†Portmadoc, R.S.O. (*Carnarvonshire*).
- Portobello; Wolverhampton; Willenhall.
- *†Portrack Lane. See Stockton-on-Tees.
- *†Portree; Redruth.
- *†Portsmouth; Grammond.
- *†Portsea; Helston, R.S.O. (*Cornwall*).
- *†Portsmouth. See Portsmouth.
- Portsmouth; Shoreham.
- *†Portsmouth. Head Office in High Street; Town Receiving Offices at—
*Church Road, Landport.
*†Kingston Cross.
*†Landport.
*†Portsea.
— *†Fairwater Road, Southsea.
- *†Port St. Mary; Castletown, S.O., Isle of Man.
- Portwood; Southampton.
- Port Tennant; Swansea.
- Portway; Hereford; Eardisley.
- Postwick; Norwich.
- Potterne; Devizes.
- *†Potters Bar; Barnet.
- Potterbury; Stony Stratford.
- Potter's-street; Harlow.
- *†Potton; St. Neots.
- Poulton; Orieklade.
- *†Poulton-le-Fyde; Preston.
- Found Hill; Crawley.
- Foundgate; Newton Abbot; Ashburton.
- Powick; Worcester.
- Poynings; Hurstpierpoint.
- *†Poynton; Stockport.

- *[Prest; Shrewsbury.
- Preesal; Preston; Fleetwood.
- *[Prescot.
- Prestatyn; Rhyl.
- Prestbury; Cheltenham.
- *[Prestbury; Macclesfield.
- *[Prestwidge, R.S.O. (*Radnorshire*).
- *[Preston. Town Receiving Offices at—
 - *Church Street.
 - *Friargate.
- Preston; Brighton.
- Preston; Hitchin.
- Preston; Hull; Hedon.
- Preston; Uppingham.
- Preston; Yeovil.
- Preston Brockhurst; Shrewsbury; Wem.
- *[Preston Brook, R.S.O. (*Cheshire*).
- Preston Candover; Micheldever Station.
- Preston Capes; Daventry.
- Preston Gobbalds; Shrewsbury.
- *Preston St. See Brighton.
- *Preston St. See Manchester.
- *[Prestwich; Manchester.
- Prestwood; Amersham; Great Missenden.
- *Price St. See Birkenhead.
- Prickend; Chislehurst.
- *Princes' End. See Tipton.
- *[Princes' Gables; Dring.
- *[Price's Tower; Horshambridge, R.S.O. (*Devon*).
- Prior's Lee; Shiffald.
- Prittlewell; Chelmsford; Southend.
- Privett; Alton; Petersfield.
- *[Probua, R.S.O. (*Corn.*).
- *Prospect Place. See Southampton.
- *Prospect Row. See Birmingham.
- *Prudhoe; Prudhoe Station, R.S.O. (*Northumberland*).
- Prudhoe Station, R.S.O. (*Northumberland*); Prudhoe.
- *Puckridge; Ware.
- Pucklechurch; Bristol; Fishponds.
- Puddington; Chester; Neston.
- Puddington; Crediton, R.S.O. (*North Devon*).
- *[Pudsey; Leeds.
- *[Pulborough; Petworth.
- Pulford; Wrexham; Grosford.
- Pulham; Sherborne; Cerne.
- Pulham St. Mary Magdalen; Haslemere.
- Pulham St. Mary the Virgin; Harlestone.
- Pulverbatch; Shrewsbury.
- Pumpstint; Carmarthen; Llandilo.
- Punchnell; Bridport.
- Purbrook; Coaham, R.S.O. (*Hants*).
- Purfleet; Romford.
- Purleigh; Maldon.
- Furley; Reading; Pangbourne.
- Furton; Berkeley.
- *[Furton; Swindon.
- Furzeham; Guildford.
- *[Furzehill.
- *[Fyle; Bridgend.
- Quading; Spalding; Donington.
- Quantoxhead, West; Bridgewater; Williton.
- Quarndon; Derby; Duffield.
- *[Quarry Bank; Brierley Hill.
- Quatford; Bridgenorth.
- Quatt; Bridgenorth.
- *[Quayside. See Newcastle-on-Tyne.
- Queadley; Gloucester.
- *[Queenborough; Sheerness.
- *[Queen Camel; Taunton.
- *[Queensbury; Halifax.
- Queen's Ferry; Flint.
- Queenshead. See Queensbury.
- *[Queen's Rd. See Brighton.
- *[Queen's Road. See Manchester.
- *[Queen's Rd. See Reading.
- Quendon; Bishop's Stortford; Newport.
- Queenington; Swindon; Fairford.
- Queynton; Winslow.
- Quinton; Birmingham; Halesowen.
- Quorndon; Loughborough; Mountsorrel.
- Quy; Cambridge.
- Radburn; Derby.
- *[Radcliff; Manchester.
- *[Radcliffe-on-Trent; Nottingham.
- Radford; Leamington.
- Radpole; Weymouth.
- Radley; Abingdon.
- *[Radstock; Bath.
- *[Radlan; Newport (Mon.).
- *[Rainford; St. Helena.
- *[Rainham; Romford.
- *[Rainham; Sittingbourne.
- *[Rainhill; Prescot.
- Raithby; Spilshy.
- Rampside; Ulverston; Barrow.
- Rampton; Newark; Tuxford.
- *[Ramsbottom; Manchester.
- *[Ramsbury; Hungerford.
- Ramsdell; Basingstoke.
- Ramsden Heath; Brentwood; Billericay.
- Ramsey; Harwich.
- *[Ramsey; Huntingdon.
- *[Ramsey; S.O., I. of Man.
- *[Ramsgate.
- Ramskill; Leeds; Pateley Bridge.
- Ranby; Retford.
- Randwick; Stroud.
- *[Ranelagh Place. See Liverpool.
- Ranmore Common; Dorking.
- Ranskill; Bawtry.
- Raskelf; Easingwold.
- *[Rastrick; Brighouse.
- Ratcliffe-on-the-Wreake; Leicester; Mountsorrel.
- Battery; Newton Abbot; Ashburton.
- Rattlesden; Bury St. Edmunds; Woolpit.
- Raughton Head; Carlisle; Dalston.
- *[Raunds; Thrapstone.
- *[Ravensglass; Carnforth.
- Ravenshoe; Baby-de-la-Zouch; Coalville.
- Ravensthorpe; Normanton; Mirfield.
- Ravensthorpe; Northampton; Guisborough.
- Ravenstonedale; Penrith; Kirby Stephen.
- Ravensthorpe; Richmond (York).
- *[Rawcliffe; Selby.
- *[Rawdon; Leeds.
- *[Rawmarsh; Rotherham.
- *[Rawstons; Manchester.
- *[Rayleigh; Chelmsford.
- Rayne; Braintree.
- *[Reading. Head Office in Broad Street; Town Receiving Offices at—
 - *London Street.
 - *Oxford Road.
 - *Queen's Road.
- *[Rearsby; Leicester.
- *[Redan Ter. See Sheerness.
- *[Red Bank. See Manchester.
- *[Redburn; St. Albans.
- Redbourne; Hull.
- Redbridge; Southampton; Totton.
- Redbrook; Monmouth.
- Redbrook; Whitechurch.
- *[Redcliffe. See Bristol.
- Reddish; Stockport.
- *[Redditch.
- Redgrave; Soole; Botesdale.
- *[Red Hill.
- Red Hill; Birmingham.
- Redisham; Great; Halesworth.
- *[Redland. See Bristol.
- Redlynch; Salisbury; Downton.
- Redmarley; Gloucester; Newent.
- Rednal; Bromsgrove; Alreschurh.
- Red Post; Bath; Radstock.
- *[Redruth.
- Redworth; Darlington; Shildon.
- Reedham; Norwich; Great Yarmouth.
- *[Reepham; Norwich.
- *[Reeth; Richmond (Yorks.).
- *[Reigate.
- *[Regent Road. See Manchester.
- *[Regent Square. See Northampton.
- Reigate Hill; Reigate.
- Reilubeth; Marazion, R.S.O. (*Cornwall*).
- Remstone; Loughboro'.
Bempham; Sarmundham.
Benishaw; Chesterfield; Eckington.
- Repps, North; Norwich; Cromer.
- Repps, South; Norwich; North Walsham.
- *[Repton; Burton-on-Trent.
- Resolven; Neath.
- Respeidge; Newnham; Cinderford.
- *[Rested.
- Revesby; Boston; Coimingsby.
- Bow; Eretor; Broad Clyst.
- *[Reynoldstone, R.S.O. (*Glamorganshire*).
- *[Rhayader.
- Rhes-y-cae; Holywell.
- Rhewyl; Ruthin, R.S.O. (*Denbighshire*).
- Rhibyrydyr, R.S.O. (*Cardiganshire*).
- Rhodes; Manchester; Middleton.
- Rhoecrowther; Pembroke.
- Rhoslanerchrugog; Rusion; Pant.
- Rhoslyn; Carnarvon.
- Rhoslyn; Bangor; Amhlwch.
- *[Rhosymedre; Svanho.
- Rhyddlan, R.S.O. (*Flint*).
- Rhydau; Carnarvon.
- Rhydewis; Llandysil; Newcastle Emlyn.
- Rhydown; Llandysil.
- Rhwyden; Holyhead; The Valley.
- Rhydyceuan; Oswestry; Llansilin.
- Rhydyfilin; Aberystwith.
- Rhydyman; Shrewsbury; Dolgelly.
- Rhyd-y-mark; Abergavenny.
- *[Rhyrnyne, R.S.O. (Mon.).
- Ribchester; Preston; Longridge.
- Rical; York; Selby.
- *[Richmond Row. See Liverpool.
- *[Richmond (Surrey). Town Receiving Offices at—
 - *Friars Stile.
 - *Kew Road.
- *[Richmond (Yorkshire).
- *[Rickmansworth, R.S.O. (*Herts*).
- *[Riddings; Alfreton.
- Ridge; Barnet.
- Ridgeмонт; Woburn.
- Ridgeway; Chesterfield; Ekinon.
- Ridgeway; Halesdale; Clare.
- Riding Mill, R.S.O. (*Northumberland*); Stocksfield.
- Righton; Otley; Harewood.
- Rilla Mill; Callington, R.S.O. (*Cornwall*).
- Rillington; York; Malton.
- Rilstone; Skipton; Gargrave.
- Ringer; Lewes.
- Ringshal; Stowmarket.
- Ringshead; Lynn; Snettisham.
- Ringshead; Thrapstone.
- Ringswold; Dover; Walmer.
- *[Ringwood.
- Ripe; Hawkhurst; Halesham.
- *[Ripley; Derby.
- *[Ripley; Leeds.
- *[Ripley; Woking Station.
- *[Ripon.
- Rippingale; Bourne.
- Ripple; Tewkesbury.
- *[Ripponden; Halifax.
- *[Risca; Newport (Mon.).
- Risca; Higham Ferrers; Sharnbrook.
- *[Rishton; Blackburn.
- Risley; Derby; Stapleford.
- Rivenhall; Witham.
- Riverhead; Sevenoaks.
- Rivington; Chorley.
- Roch; St. Austell.
- Road; Bath; Beckington.
- Roadwater; Taunton; Williton.
- *[Roath. See Cardiff.
- *[Robertsbridge; Hawkhurst.
- Robert Town; Normanston; Millbridge.
- *[Robinhood's Bay; Whitby.
- Roborough, R.S.O. (*Devon*); Plymouth.
- Roby; Liverpool; Huyton.
- *[Rocaster; Abergavenny.
- Roch, R.S.O. (*Pembrokeshire*).
- *[Rochdale. Town Receiving Office—
 - *Oldham Road.
- *[Rochdale Road. See Manchester.
- *[Rochester. Head Office in High Street; Town Receiving Offices at—
 - *St. Margaret's Bank.
 - *St.roud.
- Rochester; Newcastle-on-Tyne; Otterburn.
- *[Rochford; Chelmsford.
- Rochford; Tenbury.
- Rock; Alanwick.
- Rock; Bewdley.
- Rock; Wadebridge, R.S.O. (*Cornwall*).
- Rockbourne; Salisbury; Fordingbridge.
- *[Rock Ferry. See Birkenhead.
- Rockcliffe; Carlisle.
- Rockfield; Monmouth.
- *[Rockingham; Leicester.
- Rockland; Attleboro'.
- Rockland; Norwich.
- Rockwell-green; Wallington (Somerset).
- Rodborough; Stroud (Gloucester).
- Roding Leaden; Chelmsford; Dunmow.
- Roding White; Chelmsford; Sawbridgeworth.
- Rodington; Shrewsbury.
- Rodley; Leeds; Bramley.

- Rodmill; Lewis.
Roe Wan; Conwaf.
Rogate; Petersfield.
Rolleston; Burton-on-Trent; Tutbury.
*†Rolvenden; Ashford.
Rolvenden-lane; Ashford; Rolvenden.
*†Ronald-Kirk; Darlington.
*†Rornford.
Romley; Stockport.
*Romey.
Rookley, R.S.O. (*Isle of Wight*).
Roo; Hull; Withernsea.
Ropley; Alresford.
*†Rosedale Abbey; York.
Roelastica; Burton-on-Trent.
*†Ross.
Rossett; Wrexham; Green.
Rostherne; Knutsford.
Rothwaite; Keawick.
*†Rothbury; Morpeth.
*†Rotherfield; Tunbridge Wells.
Rotherfield Greys; Henley-on-Thames.
*†Rotherham. Head Office in High Street; Town Receiving Office at—
*Masborough.
Rothley; Loughborough; Mountsorrell.
*Rothwell; Kettering.
Rothwell; Leeds; Oulton.
Rottlingdean; Brighton; Bedford Street, Marine Parade.
*Rougham; Brandon.
Rougham; Bury St. Edmunds.
Roughton; Norwich; Cromer.
Roundhay; Leeds.
Rounds; Devizes.
Rouletown; Carlisle; Brampton.
Rowlands Castle; Havant.
*†Rowley Regis; Dudley.
Rowley; Bakewell.
Boxton; St. Neots.
Rowxell; Chelmsford.
Roydon; Diss.
Roydon; Ware; Hoddesdon.
*Royston.
*†Royton; Oldham.
*†Rnabon.
Ruan High Lanes; Gramppound, R.S.O. (*Cornwall*).
Ruan Minor; Helston, R.S.O. (*Cornwall*).
Rurdusan; Ross; Mitchelldean.
Ruckinge; Ashford; Ham Street.
*Ruddington; Nottingham.
Rudge; Stroud; Painswick.
Rudgeway; Bristol; Thornbury.
*Rudgwick; Horsham.
Rudham, East; Brandon; Rougham.
Rudston; Hull; Bridlington.
Rufford Ormskirk; Croston.
*†Rugby.
*†Rugley.
Ruislip; Uxbridge.
Rumburgh; Halesworth.
*†Runcorn.
Rushbury; Church Stratton, R.S.O. (*Shropshire*).
Rusheyford; Ferry-hill.
Rushmere; Iwerick.
*†Rusholme. See Manchester.
Rushon; Kettering; Rothwell.
Rushton Spencer; Macclesfield; Leek.
Ruswick; Worcester.
Ruskinton; Sleaford.
- Rusper; Horsham.
*†Ruthin, R.S.O. (*Denbighshire*).
Ryton of the Eleven Towns; Shrewsbury.
Ryash; Maidstone; West Malling.
Ryburgh; Fakenham.
*†Ryde.
*†Rye; Ashford.
Rye Harbour; Ashford; Rye.
Ryhall; Stamford.
Ryhill; Wakefield.
Ryhope; Sunderland.
Ryhope Colliery; Sunderland.
Ryton; Blaydon-on-Tyne, R.S.O. (*Co. of Durham*).
Ryton on Dunamore; Coventry.
Sadden; Blackburn; Padiham.
Sacriston; Durham.
*†Saffron Walden.
*†St. Agnes; Scorzier, R.S.O. (*Cornwall*).
*†St. Albans.
St. Ann's; Douglas, Isle of Man.
*†St. Ann's Well Road. See Nottingham.
St. Anthony; Newcastle-on-Tyne; Walker.
St. Arvans; Chepstow.
*†St. Asaph, R.S.O. (*Wiltshire*).
St. Athan; Cowbridge.
*†St. Aubin's; Jersey.
*†St. Austell.
*†St. Bees; Carnforth.
*†St. Blazey; Par Station, R.S.O. (*Cornwall*).
St. Breuge; Helston, R.S.O. (*Cornwall*).
St. Breton; Bodmin; Camford.
*†St. Briavels; Coleford.
St. Bride's; Penzance.
St. Brude's; Cardiff; Llandaff.
St. Bride's; St. Fagan's.
St. Catherine's; Guildford.
*†St. Clears.
St. Cleer; Liskeard.
*†St. Clement's. See Oxford.
*†St. Columb, R.S.O. (*Cornwall*).
St. Columb Minor, R.S.O. (*Cornwall*); St. Columb. St. Cross; Winchester.
*†St. David's, R.S.O. (*Pembrokeshire*).
*†St. Day; Scorzier, R.S.O. (*Cornwall*).
St. Dennis; St. Austell.
St. Denys; Southampton.
*†St. Dogmael's; Cardigan.
St. Donat's Bridgend.
St. Fagans; Cardiff.
St. Faith's; Norwich.
St. Florence; Tenby.
St. George; St. Asaph, R.S.O. (*Wiltshire*).
*†St. George's; Wellington (Shropshire).
St. George's Gloster; Bristol; Kingwood.
*†St. Germans, R.S.O. (*Cornwall*).
*†St. Germans; Lynn.
St. Giles; Salisbury; Cranborne.
*†St. Giles. See Oxford.
*†St. Helen's. Town Receiving Office at—
*Upper Park Street.
*†St. Helen's; Ryde.
St. Ismahel's; Milford.
St. Issey, R.S.O. (*Cornwall*); Padstow.
St. Ives; Liskeard.
*†St. Ives.
- *†St. Ives, R.S.O. (*Cornwall*).
St. James' Road. See Croydon.
*†St. James' Street. See Liverpool.
St. John's; Douglas, Isle of Man; Peel.
*†St. John's. See Worcester.
*†St. John's Chapel; Darlington.
St. John's-common; Hurstpoint; Burgess Hill.
St. John's Hill; Sevenshale.
St. John's, Red Hill; Red Hill.
*†St. Just; Penzance.
St. Just Lane; Gramppound, R.S.O. (*Cornwall*); St. Mawes.
St. Keverne; Helston, R.S.O. (*Cornwall*).
St. Keyne; Liskeard.
St. Lawrence, Ilkethall; Bungay.
*†St. Leonards-on-Sea. See Hastings.
*†St. Luke's. See Manchester.
St. Mabyn; Bodmin.
St. Margaret's-at-Cliffe; Dover; Wainmer.
*†St. Margaret's Bank. See Rochester.
St. Margaret's South Elmham; Harleston.
St. Mark's; Douglas (Isle of Man); Castletown.
St. Martin's; Jersey; Gorey.
St. Martin's; Ruabon; Chirk.
St. Mary Bourne; Andover; Whitechurch.
St. Mary's; Jersey.
*†St. Mary's. See South-Down.
*†St. Mary Church; Torquay.
*†St. Mary Cray; Obislaep.
*†St. Mawes; Gramppound, R.S.O. (*Cornwall*).
St. Mellion, R.S.O. (*Cornwall*); Callington.
St. Mellons; Cardiff.
St. Merryn; Padstow, R.S.O. (*Cornwall*).
St. Michael Penkivel, Probus, R.S.O. (*Cornwall*).
St. Michael's; Ashford; Tenterden.
*†St. Neot's.
St. Neot; Liskeard.
St. Nicholas; Cardiff.
St. Nicholas at Wade; Margate.
*†St. Oyth; Colchester.
St. Owen's; Jersey.
*†St. Paul's Road. See Birkenhead.
St. Peter's; Jersey.
*†St. Peter's. See Manchester.
*†St. Peter's; Margate.
*†St. Peter's Road. See Yarmouth.
*†St. Sampson's; Guernsey.
*†St. Sidwell's. See Exeter.
St. Stephen's; St. Albans.
St. Stephen's; St. Austell.
*†St. Stephen's. See Norwich.
St. Teath; Camelford.
*†St. Thomas. See Exeter.
St. Tudy; Bodmin.
St. Weonards; Ross.
Saham Tony; Thetford; Watton.
*†Salcombe; Kingsbridge.
*†Sala, R.S.O. (*Cheshire*).
Salehurst; Hawkhurst; Robertsbridge.
Sale Moor; Manchester; Sale.
*†Salford. See Manchester.
Salford Prior; Evesham.
- Saling; Braintree; Great Bradfield.
*†Salisbury.
Salt; Stone.
*†Saltaire; Leeds.
*†Saltash, R.S.O. (*Cornwall*).
*†Saltburn-by-the-Sea, R.S.O. (*Yorkshire*).
Salterhebble Halifax.
Salford, R.S.O. (*Somerset*).
*†Saltley; Birmingham.
*†Saltley; Chester.
Saltley; York; Pickering.
Saltwood; Hythe.
Salway Ash; Bridport.
Sampford Courtneys, R.S.O. (*North Devon*); North Tawton.
Sampford Great; Braintree; Great Bradfield.
*†Sampford Peverell; Tiverton.
Sancton; Brough; Market Weighton.
Sandal Magna; Wakefield.
*†Sandbach.
Sandford; Crediton, R.S.O. (*North Devon*).
Sandford; Oxford; Lower Heyford.
Sandford-on-Thames; Oxford.
Sandford Orcas; Ebbourne.
*†Sandgate; Folkestone.
*†Sandgate Road. See Folkestone.
Sandhurst; Hawkhurst.
*†Sandhurst; Wokingham.
Sandhutton; York; Sandford Bridge.
Sandiacre; Nottingham; Stapleford.
Sandringham; Maidstone.
Sandon; Stone; Wootton.
Sandon; Boyston.
*†Sandown, R.S.O. (*I. of W.*).
Sandridge; Liskeard; Loc. Sandridge; St. Albans.
Sandvide; Ulverston; Broughton-in-Furness.
Sandway; Maidstone; Lenham.
*†Sandwich.
Sandwich; Whitehaven.
*†Sandy; St. Neots.
Sankley Bridge; Warrington.
Sapey Bridge; Worcester; Bromyard.
Sapperton; Cirencester; Chalfont.
Sark; Guernsey.
Sarn; Newtown; Mun-gomery.
Sarnau; Oswestry; Llany-mynech.
Sarn Meylltarn; Pwllheli.
Sateley; Darlington; Tow Law.
Satterthwaite; Ulverston; Hawkhead.
Saughall, Great; Chester.
Saul; Stonehouse; Frampton-on-Severn.
*†Sawford, R.S.O. (*Pembrokeshire*).
*†Sawbridgeworth.
Sawley; Derby; Long Eaton.
Sawry; Windermere; Hawkhead.
*†Sawton; Cambridge.
Sawtry; Peterboro'; Stilton.
Saxham, Great; Bury St. Edmunds.
Saxley; Lincoln.
Saxlingham; Norwich; Long Stratton.
*†Saxmundham.
Saxon-street; Newmarket.
Saxted; Wickham Market; Framlingham.

- Saxton; Tadcaster; Aberford.
 Seaby; Scarborough.
 Seacombe; Hornesside.
 *Seaborough; Town Receiving Office at—
 *South Street.
 Seacroft; Leeds.
 Seacrisbrick; Ormskirk.
 Seacwy; Brigg.
 Seathrog; Brecon.
 *Seholes. See Wigan.
 *Seilly; Penzance.
 *Seole.
 Seopwick; Sleaford.
 *Seorrier, R.S.O. (Cornwall).
 Scorton; Catterick.
 Scorton; Garstang, R.S.O. (Lancashire).
 Sootby; Carlisle.
 Scotchorn; Lincoln.
 *Stooland Road. See Liverpool.
 *Stoodwood; Blaydon-on-Tyne, R.S.O. (County of Durham).
 Sooter; Hull; Kirton Lindsey.
 Scottow; Norwich; Coltiashall.
 Scrayingham; York; Stamford Bridge.
 Scruton; Bedale.
 Scunthorpe; Brigg; Winterton.
 *Seacombe; Birkenhead.
 Seacroft; Leeds.
 *Seaford; Lewes.
 *Seaforth. See Liverpool.
 *Seaham, R.S.O. (County of Durham).
 *Seal; Sevenoaks.
 Seamer; Scarborough; Fasgrava.
 *Seaton; Arminster.
 Seaton; Workington.
 Seaton; Burn; Dudley, R.S.O. (Northumberland).
 *Seaton Carew; West Hartlepool.
 Seaton Delaval; Dudley, R.S.O. (Northumberland); Seghill.
 Seaton Ross; York; Holme.
 Seaton Sluice; North Shields; Blyth.
 *Sea View; Ryde.
 Seaville; Carlisle; Abbey Town.
 Seavington; Ilminster; South Petherton.
 Sebergham; Carlisle; Dalston.
 *Sedburgh; Kendal.
 Seddlescombe; Hawkhurst; Bettle.
 Sedgbrook; Grantham; Botteford.
 *Sedgefield; Ferry Hill.
 Sedgford; Lynn; Snettisham.
 *Sedgley; Dudley.
 Seend; Melkham.
 *Seghill; Dudley, R.S.O. (Northumberland).
 Selattyn; Oswestry.
 Selborne; Alton.
 *Selby.
 *Selley Oak; Birmingham.
 *Selling; Hythe.
 Selling; Faversham; Boston.
 Selmeaton; Lewes.
 Selsea; Chichester; Sidlesham.
 Semer; Ipswich; Bildeston.
 Semington; Trowbridge; Melkham.
 Semley; Salisbury; Shaftesbury.
 Sand; Woking Station.
 Sennan; Penzance.
 *Senny Bridge; Brecon.
 Sessay; Thirsk.
 Setoh; Lynn.
 Setterington; York; Malton.
 *Settle.
 *Seven Oaks.
 Severn-Stoke; Worcester; Upton.
 Shackelford; Godalming.
 Shaddoxhurst; Ashford.
 Shadingfield; Wangford; Beccles.
 *Shaftesbury; Salisbury.
 Shalbourne; Hungerford.
 Shaldon; Teignmouth.
 Shaldest; Yarmouth, R.S.O. (Isle of Wight).
 Shalford; Braintree.
 Shalford; Guildford.
 Shamley Green; Guildford.
 *Shanklin, R.S.O. (I. of W).
 *Shap, R.S.O. (Westmoreland).
 Shawpik; Bath; Street.
 Shawpik; Blandford.
 *Shardlow; Derby.
 Sharnbrook; Wolverhampton.
 *Sharnbrook; Bedford.
 Shaw; Melkham.
 *Shaw; Oldham.
 *Shawbury; Shrewsbury.
 Shawforth; Rochdale.
 Shaw Mills; Leeds; Ripley.
 Shebbear; Highampton, R.S.O. (North Devon).
 Sheffild; Farham; Wickham.
 *Sheeps-croft. See Leeds.
 Sheepscombe; Stroud; Pangwick.
 *Sheepshead; Loughboro'.
 Sheepwash; Highampton, R.S.O. (North Devon).
 Sheepy; Atherton.
 Sheering; Harlow.
 *Sheerness. Head Office in Blue Town; Receiving Office at—
 *Mile Town.
 *Redan Terrace.
 Sheet; Petersfield.
 *Sheffield. Head Office in Market Street; Town Receiving Offices at—
 *Broad-street.
 *Broomhall-street.
 *Broomhill.
 *Division Street.
 *Gibraltar-street.
 *Glossop Road.
 *Sheffield Moor.
 *Wiaker.
 Sheffield Lane; Sheffield.
 *Shefford; Biggleswade.
 Shefford Woodlands; Hungerford.
 Sheldwich Lees; Faversham.
 *Shelf; Halifax.
 Shelford, Gt.; Cambridge.
 Shelford, Little; Cambridge.
 Shelford; Nottingham; Radcliffe-on-Trent.
 Shelly; Huddersfield; Kirkburton.
 *Shenley; Barnet.
 *Shenington; Banbury.
 *Shenstone; Achnifield.
 Shenton; Nunston; Market Bosworth.
 Shepherdswell; Dover; Easty.
 *Shepley; Huddersfield.
 Shepperton; Chertsey.
 Shepreth; Boyton.
 Shepton Beauchamp; Ilminster; South Petherton.
 *Shepton-Mallet.
 *Sherborne.
 Sherborne; Cheltenham.
 Sherborne, St. John's; Basingstoke.
 *Sherburn; South Millford, R.S.O. (Yorkshire).
 Sherburn; Durham.
 *Sherburn; York.
 Sheriff Hattchet; Romsey.
 Sheriff Hales; Newport (Shropshire); Shifnal.
 *Sharif-Hutton; York.
 *Sherlock Street. See Birmingham.
 Shermansbury; Hurstperpoint; Henfield.
 Sherringham, Lower; Norwich; Cromer.
 Sherringham, Upper; Norwich; Cromer.
 Sherrington; Newport Pagnel.
 Sherston; Malmsbury.
 Sherwell; Barnstaple.
 Shevick; Devonport; St. Germans.
 *Shields, North. See North Shields.
 *Shields, South. See South Shields.
 *Shire; Guildford.
 *Shifnal.
 Shihottle; Alnwick.
 *Shildon; Darlington.
 *Shillingstone; Blandford.
 *Shillington; Hitchin.
 Shimpling; Bury St. Edmunds; Long Melford.
 Shincliffe; Durham.
 Shincliffe Colliery; Durham.
 *Shinley Row; Fencotehouses.
 Shinfield; Reading.
 Shipbourne; Tunbridge.
 *Shipham; Thetford.
 Shipham; Congressbury, R.S.O. (Somerset).
 *Shipley; Leeds.
 Shipley; Horsham.
 Shipmeadow; Beccles.
 *Shipton-on-Stour.
 *Shipton Moyns; Tetbury.
 Shipton; Brough; Market Weighton.
 Shipton - under - Wychwood; Chipping Norton; Burford.
 Shipton; York.
 Shireoak; Worksop.
 Shireoak; Mansfield.
 Shirehampton; Bristol; F. I. L.
 Shirenewton; Chesham.
 Shirley; Birmingham.
 Shirley; Croydon.
 Shirley; Derby; Brailsford.
 Shirley; Southampton; Shirley Common.
 *Shirley Common; Southampton.
 *Shobdon, R.S.O. (Herefordshire).
 Shobrook; Crediton, R.S.O. (North Devon).
 *Shobryness; Southend.
 Shorditch; Taunton.
 Shoreham; Sevenoaks.
 *Shoreham.
 *Shore Road. See Douglas, Isle of Man.
 Shore; Gravesend.
 Short Heath; Wolverhampton; Willenhall.
 Shorwell; Newport, L. of W.
 Shotley; Ipswich; Halbrook.
 *Shotley Bridge; Durham.
 Shoter Mill; Liphook; Haslemere.
 Shottisham; Norwich.
 Shottisham; Woodbridge.
 Shotton Colliery; Castle Ebor Station, R.S.O. (County of Durham).
 Shouldham; Downham.
 Shrawardine; Shrewsbury.
 Shrawley; Stourport.
 *Shrewsbury, Town Receiving Office at—
 *Abby Forgeate.
 *Castlefields.
 Shrewton; Devizes.
 *Shrivenham, R.S.O. (Berks).
 Shun; Ashburne; Hartington.
 Shurdington; Cheltenham.
 Shurlock Row; Twyford, R.S.O. (Berks).
 Shustoake; Birmingham; Coleshill.
 Shuttleworth; Bury (Lancashire).
 Sible Hedingham; Haldesley; Castle Hedingham; Sibsey; Boston.
 Sicklemeare; Bury St. Edmunds.
 Sidbury; Sidmouth.
 *Sidbury. See Worcester.
 Siddington; Congleton; Macclesfield.
 Siddington; Cirencester.
 Sidford; Sidmouth.
 *Sidlesham; Chichester.
 *Sidley; Hawkhurst; Bazhill.
 *Sidmouth.
 Sigglethorne; Hull; Hornsea.
 Silchester; Basingstoke.
 Silby; Loughborough; Mount Sorrell.
 Silkstone; Barnaley.
 *Silloth; Carlisle.
 *Silsden; Leeds.
 Silsoe; Amptill.
 Silwardale; Carnforth; Burton (Westmoreland).
 Silwardale; Hastings.
 *Silverdale; Newcastle (Staffordshire).
 *Silverhill; Hastings.
 *Silverstone; Towcester.
 Silvertan; Cullompton; Thorvarton.
 Simonabath; South Molton, R.S.O. (North Devon).
 Singleton; Chichester; Midhurst.
 Singleton, Great; Preston; Foulton-le-Fylda.
 Singlewell; Gravesend.
 Singington; York; Pickering.
 *Sittingbourne, Town Receiving Office at—
 *Milton.
 Sisinghurst; Staplehurst; Cranbrook.
 Skegby; Mansfield; Sutton.
 Skelness; Boston;burgh.
 Skellingthorpe; Lincoln.
 Skelmanthorpe; Huddersfield; Clayton West.
 Skelton; Fearth; Grey-stoke.
 *Skelton; Marnke-by-the-Sea, R.S.O. (Yorkshire).
 Skelton, York.
 Skelton-on-Ure; Ripon.
 Skelbrodrie.
 Skelwith Bridge; Windermere; Ambleside.
 Skenfrith; Monmouth; Newcastle (Mon.).

- Skerton; Lancaster.
 *Sketty, R.S.O. (*Glamorgan-shire*).
 Skewen; Neath.
 Skiffington; Leicester; Billesdon.
 *Skipton.
 Skipton Bridge; Thirak. Skirbeck; Boston.
 Skirlough; Hull; Hornsea. Skirpenbeck; York; Stamford Bridge.
 Sleiburn Clitheroe.
 *Sleithwaite; Huddersfield. Slaley; Hexham.
 Slapton; Dartmouth.
 *Sleaford.
 Sledmere; York; Malton. Sleights; Whitby; Grosmont.
 Slimbridge; Stonehouse; Eastington.
 Slindon; Arundel.
 *Slinfold; Horsham.
 Slingsby; York; Hovingham.
 *Slough.
 Slyne; Lancaster.
 *Smallbridge; Rochdale. Smallburgh; Norwich; Stalham.
 *Smallley; Derby.
 *Small Heath; Birmingham.
 Smallwood; Stoke-on-Trent; Lawton.
 *Smarden; Staplehurst. Smeth; Ashford.
 Smethoth; Shrewsbury; Church Stretton.
 *Smethwick; Birmingham.
 *Smethwick, West; Birmingham.
 Snainton; York; Sherburn.
 *Snaith; Selby.
 Snape; Bedale.
 Sneath; Sarnundham.
 Snettton; Whitby.
 *Sneinton; See Nottingham.
 Sneinton Elements; Nottingham.
 Snelstone; Ashbourne.
 *Snettisham; Lynn.
 Snitterfield; Stratford-on-Avon.
 *Snodland; Rochester. Snoring Great; Fakenham.
 *Snow Hill. See Birmingham.
 Soberton; Southampton; Droxford.
 *Sodbury (Chipping).
 *Soham.
 *Soho. See Birmingham.
 *Solihull; Birmingham.
 *Solva, R.S.O. (*Pembrokeshire*).
 Somerby; Grantham.
 Somercoates; Alfreton.
 Somersleyton; Lowestoft.
 *Somersham; St. Ives, Hunts.
 *Somerton; Langport, R.S.O. (*Somerset*).
 Sonning; Reading; Twyford.
 Sopley; Ringwood; Christchurch.
 Soudley; Shrewsbury; Church Stretton.
 Soulbury; Leighton Buzzard.
 Souldern; Banbury; Brackley.
 Sound Heath; Nantwich.
 *Southall.
 *Southam; Rugby.
 *Southampton. Head Office in High Street; Town Receiving Offices at—
 *Above Bar.
 *Northam.
 *Prospect-place.
 *St. Mary's.
 South Anston; Rotherham.
 *South Bank; Middlesbrough.
 *Southborough; Tunbridge Wells.
 *South Brent; Ivybridge. South Brent; Weston-super-Mare.
 South Brewham; Bath; Bruton.
 *South Cave; Brough; Yorks.
 South Cerney; Cirencester. South Chard; Chard.
 Southchurch; Bishop Auckland, R.S.O. (*County of Durham*).
 Southchurch; Southend.
 South Common; Lewes; Newick.
 South Creake; Fakenham; Burnham.
 South Dalton; Beverley. Southelmham, St. Margaret's; Harlestone.
 *Southend.
 *South End. See Croydon.
 *Southendown; Bridgend.
 South Ferry; Hull; Barton-on-Humber.
 South-Fleet; Gravesend. South Hetton; Fence Houses; Easington Lane. South Hindley; Barnsley. South-hill; Chorley.
 Southill; Biggleswade; Shefford.
 South Kelsey; Caistor. South Kilworth; Rugby; Husband's Bosworth.
 South Lancing; Shoreham.
 Southleigh; Honiton.
 South Lewerton; Refford. South Littleton; Evesham.
 *South Lowestoft. See Lowestoft.
 *South Luffenham; Stamford.
 *South Milford, R.S.O. (*Yorkshire*).
 *South Mimms; Barnet.
 *Southminster; Maldon.
 *South Molton, R.S.O. (*North Devon*).
 South Moreton; Wallingford.
 South Newington; Banbury.
 South Normanton; Alfreton.
 South Ockenden; Romford.
 *Southover. See Lewes.
 Southowram; Halifax.
 *South Parade. See Leamington.
 *South Petherton; Ilminster.
 South Petherwin; Launceston.
 *Southport. Head Office in Houghton Street; Town Receiving Offices at—
 *Birkdale.
 South Rainham; Brandon; Rougham.
 South Repps; Norwich; North Walsham.
 Southrey; Downham.
 *Southsea. See Portsmouth.
 *South Shields. Head Office in the Market Place Town Receiving Offices at—
 *Green Street.
 *Tyne Docks.
 *South Shore; Freston.
 South Stainley; Leeds; Ripley.
 *South Stockton; Stockton-on-Tees.
 South Stoke; Wallingford.
 *South St. See Scarborough.
 *South Street. See Exeter.
 Southwaite Station; Carlisle.
 South Walsham; Norwich; Acle.
 Southwarboro'; Winchfield; Odham.
 Southwater; Horsham. Southweald; Brentwood.
 *Southwell.
 Southwick; Fareham.
 *Southwick; Shoreham.
 *Southwick; Sunderland.
 South Willingham; Wragby.
 South Willingham; Alfreton.
 *South Wood; Wangford.
 South Wootton; Lynn. Sowe; Coventry.
 Sowerby; Thirak.
 *Sowerby Bridge; Normanton.
 *Spalding.
 Spaldington; Howden, R.S.O. (*Yorkshire*).
 Spaldwick; St. Neots; Kimbolton.
 *Sparkbrook; Birmingham. Sparsholt; Winchester. Speen; Newbury.
 Spelter Works; Bridgend; Maesteg.
 Spennithorne; Bedale; Leyburn.
 *Spennymoor; Ferryhill. Spetchley; Worcester.
 Spilsbury; Blandford.
 *Spittisbury.
 *Spittis; Berwick.
 *Spitlegate. See Lantham.
 *Spofforth; Wetherby, R.S.O. (*Yorkshire*).
 *Spordon; Derby.
 Sporie; Swaffham.
 Spotland Bridge; Rochdale. Spraton; Northampton; Brixworth.
 Spridlington; Market Rasen.
 Springfield; Chelmsford. Spring Grove; Isleworth.
 *Spring Hill. See Birmingham.
 Sproatley; Hull; Hedon.
 Sprotborough; Doncaster. Sproston Old; Norwich. Spura Head; Hull; Patrington.
 Spurston; Tarpoley.
 *Stacksteads; Manchester. Staddiscombe; Plymouth.
 *Staddle Bridge; Northallerton.
 Stadhampton; Wallingford; Dorchester (Oxon).
 *Stafford.
 Stafford; Dorchester.
 *Stafford Street. See Wolverhampton.
 Stagsden; Bedford.
 Stancleiffe; Dewsbury.
 *Staindrop; Darlington.
 *Staines.
 Stainforth; Doncaster; Hatfield.
 Stainforth; Settle.
 *Stainland; Halifax.
 Stainton; Milnthorpe; Kendal.
 Stainton; Penrith.
 Stainton; Stockton; South Stockton.
 *Staithe; Saltburn-by-the-Sea, R.S.O. (*Yorkshire*).
 *Stalbridge; Blandford.
 *Stalham; Norwich.
 *Stallingboro'; Uckel; Grimsby.
 *Stalybridge.
 *Stamford.
 *Stamford Bridge; York.
 *Stamfordham; Newcastle-on-Tyne.
 Standford; Hythe (Kent). Standford; Liphook.
 *Standish; Wisley.
 Standlake; Witley.
 Standon; Eccleshall.
 Standon; Ware; Peterborough.
 Stanford Dingley; Reading; Bradford.
 Stanford-in-the-Vale; Rugby.
 Stanford Le Hope; Rugby.
 Stanford Rivers; Romford. Stanground; Peterborough. Stanhoe; Lynn; Docking.
 *Stanhope; Darlington.
 Stanley; Derby; Smalley.
 Stanley; Fence House; Chester-le-Street.
 Stanley; Wakefield.
 *Stannmore.
 *Stanningley; Leeds.
 Stannington; Cramlington, R.S.O. (*Northumberland*).
 Stannington; Sheffield. Gibraltar Street.
 Stanfield; Sudbury; Clun.
 *Stansted; Bishop's Cleeve.
 *Stansted St. Margaret; Ware.
 Stanton; Bury St. Edmunds; Ixworth.
 Stanton; Shrewsbury; Walsby.
 *Stantonbury; Stoney Bottom.
 Stanton-by-Bridge; Derby.
 Melbourne.
 Stanton by Dale; Nottingham; Stapleford.
 Stanton Drew; Bristol; Pensford.
 Stanton Lacey; Bromfield, R.S.O. (*Shropshire*).
 Stanton Long; Wallington (Shropshire); Much Wenlock.
 Stanton St. Bernard; Marlboro'; Pewsey.
 Stanway; Chelmsford; Winchcombe.
 Stanway; Colchester.
 Stanway; St. James.
 Stanwick; St. James Ferris.
 Stanwick; Osedale.
 Stapenhill; Burton-on-Trent.
 *Staplecross; Hawkhurst.
 Staplefield Common; Crayley; Hand Cross.
 Staple Fitzpaine; Taunton.
 Stapleford; Cambridge.
 *Stapleford; Nottingham.
 Stapleford; Hertford; Wilton.
 Staplegrave; Taunton.
 *Staplehurst.
 *Staple-street; Faversham; Boughton.
 Stapleton; Bristol; Fishponds.
 Stapleton Road; Bristol.
 *Starcross R.S.O. (*Devon*).
 Stathern; Melton Mowbray; Harby.
 Statisfield Green; Faversham.
 Staughton Great; St. Neots; Kimbolton.

Stanton; Coleford.
 Stanton; Gloucester.
 Stanton - on - Arrow, R.S.O. (*Herefordshire*).
 Staveley; York; Borough-bridge.
 *†Staveley; Chesterfield.
 Staveley; Kendal; Windermere.
 Staverton; Daventry.
 Stebbing; Chelmsford; Dunmow, Great.
 Stechford; Birmingham; Sateley.
 Stechham; Midhurst.
 Steel; Hexham.
 Steeple Ashton; Trowbridge.
 Steeple Aston; Oxford; Lower Hayfield.
 Steeple Burnstead; Newmarket; Haverhill.
 *Steeple Claydon; Winslow.
 Steeple Langford; Bath; Heytesbury.
 Steeple Morden; Royston.
 Steeton; Leeds; Cross Hills.
 Stelling Minnis; Canterbury.
 Stetchworth; Newmarket.
 *†Stevenage.
 Stevenon, R.S.O. (*Berke*).
 Stevenon; Micheldever Station; Overton.
 *Stewkley; Leighton Buzzard.
 *†Steyning; Hurstpierpoint.
 Stock and; Blandford.
 Stockpaine; Okhampton (North Devon).
 Stockney; Boston; Spilaby.
 Stiffkey; Brandon.
 Stifford; Romford.
 Stifford's Bridge; Malvern.
 Stillington; York; Easingwold.
 *†Stilton; Peterborough.
 Stinchcomb; Dursley.
 Stinchley; Birmingham.
 Stisted; Braintree.
 Stithians; Perranarworthal, R.S.O. (*Cornwall*).
 Stixwold; Horncastle; Bardney.
 Stock; Ingatstone.
 *†Stockbridge; Winchester.
 Stockbury; Sittingbourne.
 Stock Cross; Newbury.
 Stockland; Honiton.
 *†Stockport. Town Receiving Office at—
 *Heston Norris.
 *†Stockport Road. See Manchester.
 *Stockfield, R.S.O. (*Northumberland*).
 *Stockton; Rugby.
 Stockton; Tenbury.
 Stockton Heath; Warrington.
 *†Stockton-on-Tees. Town Receiving Office at—
 *Portrack-lane.
 Stockton-on-the-Forest; York.
 *Stogumber; Taunton.
 *†Stogursey; Bridgewater.
 Stoke; Colchester; Nayland.
 Stoke; Sudbury; Clare.
 Stoke; Newark.
 Stoke; Abbot; Bridport; Beaminster.
 Stoke Bishop; Bristol; Redland.
 Stoke Bruern; Towcester.
 Stoke Canon; Exeter; Broad Clyst.

Stoke Climaland; Callington, R.S.O. (*Cornwall*).
 Stoke d'Abernon; Cobham.
 *Stoke-Ferry; Brandon.
 Stoke Fleming; Dartmouth.
 Stoke Gabriel; Totnes.
 Stoke Goldington; Newport Pagnal.
 Stoke Green; Coventry.
 Stoke Holy-Cross; Norwich.
 Stoke - in - Teignhead; Teignmouth.
 Stoke Lacey; Worcester; Bromyard.
 *†Stokenchurch; Tetworth.
 †Stokenham; Kingsbridge.
 Stoke Prior; Beomgrove.
 Stoke Prior; Loominster.
 Stoke-Road; Gosport.
 Stoke Rochford; Grant-ham; Colsterworth.
 Stokesay; Norwich; Acla.
 *Stokesley; Northallerton.
 Stoke St. Gregory; Taunton; North Curry.
 *Stoke under Ham (or West Stoke); Ulminster.
 *†Stoke-upon-Trent. Head Office, Railway Station; Town Receiving Offices at—
 *†Hanley.
 *†High-street.
 *Stone.
 Stone; Aylesbury.
 Stone; Berkeley.
 Stone; Kidderminster.
 Stone; Ashford; Appledore.
 Stoneaston; Bath; Paulton.
 Stonebroom; Alfreton.
 Stoneclough; Manchester; Radcliffe.
 Stone-Gate; Hawkhurst; Ticehurst.
 *†Stonehouse (Gloucestershire).
 *Stonehouse. See Plymouth.
 Stoneley; St. Neots; Kimbolton.
 Stonesfield; Woodstock.
 *Stoney Croft. See Liverpool.
 Stoney Middleton; Sheffield; Bakewell.
 *†Stoney Stratford.
 *Stonham.
 Stonham Aspal; Stonham.
 Stonnal, Upper; Walsall.
 Stoodleigh; Tiverton; Bampton.
 Stopley; Luton.
 *Storrington; Hurstpierpoint.
 Stotfold; Baldock.
 Stottesdon; Bewdley; Cleobury Mortimer.
 Stoughton; Worcester; Kempsey.
 Stourton; Stourbridge; Kinver.
 Stourmouth; Sandwich; Wingham.
 *†Stourbridge.
 Stourpaine; Blandford.
 *†Stourport.
 Stourton; Bath; Mere.
 Stourton; Canale; Blandford; Stalbridge.
 Stow; Downham.
 Stow; Gainsborough.
 *†Stow or Nether Stowey; Bridgewater.
 Stow St. Mary; Maldon.
 *Stow Market.
 *†Stow-on-the-Wold; Moreton-in-Marsh.

*Stradbroke; Wickham Mkt.
 *Strangeways. See Manchester.
 *†Stratford-on-Avon.
 Stratford St. Mary; Colchester; Dedham.
 Stratford-sub-Castle; Salisbury.
 Strathfieldsaye; Winchfield; Hartford Bridge.
 *Stratton, R.S.O. (*North Devon*).
 Stratton; Cirencester.
 Stratton; Dorchester.
 Stratton-on-the-Fosse; Bath; Radstock.
 Stratton Andley; Bicester.
 Stratton St. Margaret; Swindon.
 Street; Hurstpierpoint; Burgess Hill.
 Streamlam; Darlington; Barnard Castle.
 Strealey; Reading; Pangbourne.
 *†Street; Bath.
 Street; Dartmouth.
 Strenall; York.
 Strenham; Tewkesbury.
 *†Stretford, R.S.O. (*Lancashire*).
 *Stretford Road. See Manchester.
 Stretton; Ely.
 Stretton; Staford; Penkridge.
 *†Stretton; Warrington.
 *Stretton-on-Dunsmore; Rugby.
 Stretton-under-Fosse; Rugby; Brinklow.
 Stretton; Oakham.
 Stretton-in-the-field; Ashby-de-la-Zouch; Appleby.
 *Strood. See Rochester.
 *†Stroud; Gloucestershire.
 Stubbington; Fareham; Titchfield.
 *Studley; Redditch.
 Stukeley, Gt.; Huntingdon.
 Stukeley, Lit.; Huntingdon.
 Stumpeross; Halifax.
 Sturmer; Halstead; Haverrhill.
 Sturminster Marshall; Wimborne.
 *Sturminster Newton; Blandford.
 Sturry; Canterbury.
 Sturton; Retford; Gainsborough.
 Sturton; Ipswich; Holbrook.
 Sudborough; Thrapstone.
 *†Sudbury.
 *Sudbury; Derby.
 *†Sudbury; Harrow.
 *Sudbury Station; Harrow.
 Sulby; Douglas, Isle of Man; Ballaugh.
 Sulham; Reading; Pangbourne.
 Sulhampeated Bannister; Reading; Theale.
 Sully; Cardiff.
 *Summer Lane. See Birmingham.
 Summerseat; Manchester; Ramsbottom.
 Summer Town; Oxford.
 *Sunbury; Twickenham.
 *†Sunderland. Head Office, Bridge Street, Bishopwearmouth; Town Receiving Offices at—
 *Hendon.

*High Street.
 *Monkwearmouth.
 Sunderland Bridge; Durham.
 Sundridge; Seven Oaks; Westerham.
 Sunningdale; Staines; Sunning Hill.
 *†Sunning Hill; Staines.
 *Surbiton. See Kingston-on-Thames.
 *Surbiton Hill. See Kingston-on-Thames.
 *Surbiton Park. See Kingston-on-Thames.
 Surfleet; Spalding; Gosberton.
 Surlingham; Norwich.
 Sutterton; Spalding; Donington; Gosberton.
 Sutton; Alford.
 *Sutton; Chester.
 *†Sutton; Ely.
 Sutton; Hull.
 Sutton; Loughborough; Kegworth.
 Sutton; Newport (Shropshire).
 Sutton; Petworth.
 Sutton; Preston Brook, R.S.O. (*Cheshire*).
 *†Sutton (Surrey).
 Sutton; Woodbridge.
 Sutton-at-Hone; Dartford; Farningham.
 Sutton Banger; Chippenham.
 *Sutton Bridge; Wisbeach.
 *Sutton Coldfield; Birmingham.
 Sutton Courtney; Abingdon.
 *†Sutton-in-Ashfield; Mansfield.
 *Sutton Oak; St. Helen's.
 Sutton-on-Derwent; York.
 Sutton-on-Forest; York; Easingwold.
 Sutton-on-the-Hill; Derby.
 Sutton-on-Trent; Newark; Tuxford; Collingham.
 Sutton St. James; Wisbeach; Long Sutton.
 Sutton Bootney; Micheldever Station.
 Sutton-under-the-Whitstone-Cliff; Thirsk.
 *Sutton Valence; Staplehurst.
 Sutton Veney; Warminster.
 *†Swadlincote; Burton-on-Trent.
 *†Swaffham.
 Swaffham, Bulbeck or Little; Cambridge; Burwell.
 Swaffham, Prior or Great; Cambridge; Burwell.
 Swainby; Northallerton; Stokesley.
 Swalcliffe; Banbury.
 Swallowfield; Beading.
 Swalwell; Gatehead; Blaydon-on-Tyne.
 *†Swanage; Wareham.
 Swanbourne; Winslow.
 Swanland; Brough; Hassle.
 Swanley; Dartford; Farningham.
 Swanmore; Ryde, I. of W.
 Swanmore; Southampton; Bishop's Waltham.
 Swannington; Ashby-de-la-Zouch; Whitwick.
 Swancombe; Dartford; Greenhithe.

† This place is in Cornwall, but letters should be addressed "North Devon," as, for postal purposes, it is included in the North Devon District.

- ***Swansea.** Town Receiving Offices at—
 *The Docks.
 *Walter's Road.
Swanton Abbot; Norwich; North Walsham.
Swanton Morley; Dereham.
Swanwick; Alfreton.
Swanwick; Southampton; Botley.
Swardstone; Norwich.
Swathling; Southampton.
Swavesey; St. Ives.
Swayfield; Grantham; Corby.
Sweepstone; Ashby-de-la-Zouch; Appleby.
Swinbridge; Barnstaple.
Swindeby; Newark; Colingham.
***Swindon.** Town Receiving Office—
 *New Swindon.
Swinefleet; Howden, R.S.O. (*Yorkshire*); Goole.
***Swineshead**; Spalding.
Swinsford; Rugby; Luttrethworth.
Swinhoe; Chatham.
Swinnerton; Stone.
***Swinton**; Rotherham.
***Swinton**; Manchester.
Switland; Loughborough; Mountsorrell.
Swyncombe; Henley-on-Thames; Watlington.
Sydestone; Fakenham; East Rudham.
Sydling; Dorchester; Cerne.
Sykehouse; Selby; Snaith.
Sylcroft; Carnforth.
Sympson; Haverfordwest.
Syresham; Brackley.
***Syston**; Leicester.
Tackley; Oxford; Woodstock.
Tacolnestone; Wymondham.
***Tadcaster**.
***Taffs Well**; Cardiff.
***Taibach**.
Takely; Chelmsford; Dunmow.
***Talgarth**, R.S.O. (*Breconshire*).
***Taliesian**, R.S.O. (*Cardiganshire*).
Talke; Stoke-upon-Trent; Lawton.
Tallston; Exeter; Ottery St. Mary.
Talley; Carmarthen; Llandilo.
Tallington; Stamford; Market Deeping.
Tallylyn; Machynlleth, R.S.O. (*Montgomerysh.*).
Talsarnow; Hertford.
Talsarn, R.S.O. (*Carmarthens*).
Tal-y-Bont; Bangor.
Tal-y-Bont; Brecon.
Tal-y-Bont; Conway.
Tal-y-Bont; Glandovey, R.S.O. (*Cardiganshire*).
Tal-y-Sarn; Carnarvon.
Tal-y-Sarnau; Carnarvon; Portmadoc.
***Tal-y-Wain**; Pontypool.
Tamerton; Plymouth.
***Tamworth**.
Tandridge; Red Hill; Godstone.
Tanfield; Burnopfield, R.S.O. (*County Durham*); Dipton.
Tansley; Matlock Bath.
Tanworth; Birmingham; Henley-in-Arden.
Tan-y-bwlch, R.S.O. (*Cardiganshire*); Portmadoc.
Tanygrisiau, R.S.O. (*Merioneth*).
Taplow; Maidenhead.
Tardbeg; Bromsgrove.
Tarleton Preston; Croston.
***Tarporely**.
Tarrant Gunville; Blandford.
Tarrant Hinton; Blandford.
Tarring; Worthing.
Tarranting; Ledbury.
***Tarvin**; Chester.
Tasburgh; Long Stratton.
Tatehill; Burton-on-Trent; Barton-under-Needwood.
Tathwall; Louth.
***Tattenhall**; Chester.
Tattingsstone; Ipswich; Holbrook.
***Taunton**.
Tavernspite; Narberth.
***Tavistock**.
Tawstock; Barnstaple.
Tealy; Market Rasen.
***Tean**, Upper; Stafford.
Tedburn, St. Mary; Exeter; Crediton.
***Teddington**; Twickenham.
***Teddington**, Upper; Twickenham.
Tedston; Wafre; Worcester; Bromyard.
Teffont; Salisbury; Hindon.
Tegryn; Llandysill; Newcastle Emlyn.
***Teignmouth**.
***Temple-Cloud**; Bristol.
Temple-Combe; Bath; Wincanton.
Templetown; Narberth.
***Temple-Sowerby**; Penrith.
Tempford; St. Neots; Sandy.
***Tenbury**.
***Tenby**.
Tending; Colchester.
Ten Mile Bank; Downham.
***Tenterden**; Ashford.
Tending; Witham.
Terrington; York; Hovingham.
***Terrington** St. Clements; Lynn.
***Terrington** St. Johns; Lynn.
Teston; Maidstone; Watlingtonbury.
***Tetbury**.
Tetford; Horncastle.
Tetney; Grimsby.
***Tetworth**.
***Tettenhall**; Wolverhampton.
***Tewkesbury**.
Tewin; Hertford; Welwyn.
Tey; Great; Kelvedon; Coggeshall.
***Thame**.
***Thames Ditton**; Kingston-on-Thames.
***Tharfield**; Royston.
Thatcham; Newbury.
***Thaxted**; Chelmsford.
Theale; Reading.
Theale; Wells (Somerset); Wedmore.
Theberton; Saxmundham; Leiston.
The Broad; Leominster.
Theodingworth; Rugby; Husband's Bosworth.
Theddlethorpe; Alford.
Theltenham; Thetford; Harling.
***The Docks**. See Swansea.
***The Lew**. See Tunbridge Wells.
The Lodge; Raabon; Chirk.
The Moss; Wrexham; Brynbo.
The Nursery; Hawkhurst; Uckfield.
Thelwall; Warrington; Lymm.
***Thetford**.
Thetford; Ely.
***The Valley**; Holyhead.
The Werge; Wolverhampton.
The Wrythe; Sutton (Sussex); Carshalton.
Theydon Bois; Epping.
***Thirsk**.
Thong; Gravesend.
Thongbridge; Huddersfield; Holmfirth.
Thoraby; Bedale; Askring.
Thorley; Bishops Cleeve.
Thormanby; Easingwold.
***Thornbury**; Bristol.
Thorncombe; Chard.
Thorndon; Eye.
***Thorne**; Doncaster.
Thorne; Leeds.
***Thorney**; Peterborough.
Thornford; Sherborne.
Thornumbald; Hull; Hedon.
Thornham Magna; Eye.
Thornham Lynn; Brancaster.
Thornhill; Dewsbury.
***Thornley**; Trimpleton Grange, R.S.O. (*County of Durham*).
Thornton; Leicester; Markfield.
***Thornton**; Bradford (Yorkshire).
Thornton; Preston; Fleetwood.
Thornton; Uleby.
Thornton; Skipton; Barnoldswick.
Thornton; York; Pickering.
***Thornton** Heath. See Cropton.
Thornton Steward; Bedale; Middleham.
Thornton Watlass; Bedale.
Thorpe; Ashbourne.
Thorpe; Chertsey.
Thorpe; Colchester; Walton-on-the-Naze.
Thorpe; Norwich.
Thorpe Arch; Tadcaster; Boston Spa.
Thorpe Hamlet; Norwich.
Thorpe-on-the-Hill; Lincoln.
Thorrington; Colchester; Brightlingsea.
***Thorverton**; Cullompton.
***Thrapston**.
Three Bridges; Crawley.
Three Mile Cross; Reading.
Threlkeld; Keswick.
Thringstone; Leicester; Whitwick.
Throop; Ringwood; Christchurch.
Throleigh; Okehampton, R.S.O. (*North Devon*).
Throley; Faversham.
Thrusington; Leicester; Mountsorrel.
Thrunton; Andover; Ampthorpe.
Thryburgh; Rotherham.
Thulston; Derby; Oakbrook.
Thurgoland; Sheffield; Wortley.
Thurlaston; Hinckley; East Shilton.
Thurlaston; Rugby; Dunchurch.
Thurlby; Bourne.
Thurlow; Little; Newmarket; Haverhill.
Thurmaston; Leicester.
Thurnby; Leicester.
Thursford; Thetford.
Thursley; Carlisle.
Thursley; Godalming.
Thurston; Bury St. Edmunds.
Thurstonland; Huddersfield; Spley.
Thwaite; Stosham.
Thwing; Hull; Bridlington.
Tibberton; Droitwich.
Tibham; Long Stratton.
Tibshelf; Alfreton.
***Tioehurst**; Hawkhurst.
***Tickhill**; Rotherham.
Ticknall; Derby; Melbourne.
Tid; or Tydd; Wisbeach.
Tidenden; Chesham.
Tidebrook; Hawkhurst; Mayfield.
Tideford; St. Germans, R.S.O. (*Cornwall*).
***Tideswell**; Sheffield.
Tidworth; Marlborough; Ludgershall.
Tiffid; Towcester.
Tilhurst; Reading; Theale.
Tilford; Farnham.
Tillingham; Maldon.
Tillington; Felthorpe.
Tilney All Saints; Lynn.
Tilshad; Devizes.
Tilstock; Whitechurch.
Tilton on the Hill; Leicester; Billesdon.
Timberland; Sleaford.
Timberscomb; Taunton; Dunster.
Timperley; Altrincham.
Timbury; Bath; Paul-ton.
Tingewick; Buckingham.
***Tintern** Abbey; Chesham.
Tintinhull; Yeovil; Uchester.
Tintwistle; Manchester; Hadfield.
***Tipton**. Head Office at Tipton; Heath; Town Receiving Offices at—
 *Great Bridge.
 *Prince's End.
 *Tipton Green.
Tipton; Exeter; Ottery St. Mary.
Tiptree Heath; Kelvedon.
Tirril; Penrith.
***Tisbury**; Salisbury.
Titchbourne; Aylesford.
***Titchfield**; Fareham.
Titchmarsh; Thrapston.
Titchwell; Lynn; Brancaster.
Titley, R.S.O. (*Herefordshire*).
Tittensor; Stone.
Tittenhall; Swaffham; Litcham.
***Tiverton**.
Tiverton; Tarporely.

Tivethall St. Mary; Soole.
Tixal; Stafford; Great
Haywood.
Tockington; Bristol;
Thornbury.
Tockwith; York; Wetherby.
*Toddington; Dunstable.
*†Todmorden.
*†Todwick; Sheffield; Kiveton Park.
Toft; Beccles.
Toller Porcorum; Dorchester; Maiden Newton.
Tollard Royal; Salisbury;
Shaftesbury.
Tollerton; Easingwold.
Tollerton; Nottingham;
Buddington.
Tollisbury; Kelvedon;
Maldon.
Tollshunt D'Arcy; Kelvedon; Maldon.
Tong; Shiffnal.
*†Tongham; Farnham.
Tongwynlais; Cardiff;
Whitechurch.
Ton-yr-eafal; Pontypridd.
Toot Hill; Brentwood;
Ongar.
Topcliffe; Thirsk.
Toperoff; Bungay.
*†Topham, R.S.O. (*Devon*).
*†Tosines; Kingsbridge.
Torpnewich; Carlisle; Aspartria.
*†Torpout; Devonport.
*†Tortray. Town Receiving Offices at—
*Torre.
*†Union-street.
*†Torrington, R.S.O. (*North Devon*).
Tortworth; Wotton-under-Edge; Charlfield.
Torver; Windermere;
Coniston.
Toside; Settle.
Tostock; Bury St. Edmunds; Woolpit.
*†Totnes.
*†Tottenham; Bristol.
*†Tottenham; Bury (*Lin.*).
Tottenham; Theford.
Watson.
*†Totton; Southampton.
Tovil; Maidstone.
*†Towcester.
*†Tow Law; Darlington.
Town Row; Tunbridge Wells; Rotherfield.
Townsham; Hayle.
*†Town Wall St. See Dover.
*†Townyn, R.S.O. (*Mertyneshire*).
Troynton All Saints; Spilsby.
Trawden Forest; Colne.
Trawsfynydd; Carnarvon.
Trestling.
Trestling; Brecon.
*†Tredgar.
Tredington; Shipston-on-Strout.
Treston; Rotherham.
Trefgarra, R.S.O. (*Pembrokeshire*).
Trefnant; Blyth; St. Asaph.
*†Treforest; Pontypridd.
Trefonen; Oswestry.
Trefriw, R.S.O. (*Carnarvonshire*).
*†Tregaran; R.S.O. (*Cardiganshire*).
Tregarth; Bangor; Bethesda.
Tregear; Launceston.
Tregony; Gramppound, R.S.O. (*Cornwall*).
Tregynon; Newtown (*Montgomeryshire*).
*†Trehbert; Pontypridd.

Trelech; Llandysall;
Newcastle Emlyn.
Trelleck; Chepstow; St. Arvans.
Tremadoc; Carnarvon;
Portmadoc.
Trench Lane; Wellington (*Shropsh.*); Oakengates.
Trentham; Stoke-upon-Trent.
Trent Vale; Stoke-upon-Trent.
*†Treachy; Pontypridd.
Tressethon (or Cwm Croser); Carnarvon; Port Madoc.
Tresco; Penzance; Scilly.
Tresillian; Probos R.S.O. (*Cornwall*).
Trevana; Camelford.
Trevine; Lletterston R.S.O. (*Pembrokeshire*).
Trevor; Carnarvon; Nevin.
Triangle; Halifax; Sowerby Bridge.
Trimdon; Trimdon Grange, R.S.O. (*Co. of Durham*).
*†Trimdon Grange, R.S.O. (*County of Durham*).
Trimley; Ipswich.
*†Tring.
*†Troedyrhiw; Merthyr Tydfil.
Trock Bridge; Windermere.
*†Trowbridge.
Trowell; Nottingham;
Ilkeston.
Trowse; Norwich.
Trull; Taunton.
Trumpet; Ledbury.
Trunton; Cambridge.
Trunch; Norwich; North Walsham.
*†Truro.
Trusley; Derby; Etwell.
Tryddyn; Mold, R.S.O. (*Flintshire*).
Trysull; Wolverhampton.
Tuckennay; Totnes.
Tucking Mill; Camborne, R.S.O. (*Cornwall*).
Tudham; Ipswich.
Tuddenham; Soham.
Mildenhall.
*†Tue Brook. See Liverpool.
Tugby; Leicester; Billesdon.
*†Tunbridge.
*†Tunbridge Wells. Head Office on the Parade; Town Receiving Offices at—
*†Calverley.
*†High-street.
*†Mount Ephraim.
*†The Law.
*†Tunstall; Stoke-on-Trent.
Tunstall; Wickham Market.
Tupton; Chesterfield;
Clay Cross.
Tur Langton; Leicester;
Kibworth Harcourt.
Turditch; Derby; Belper.
*†Turner Hill; Crawley.
Turners Hill; Waltham Cross.
Turnworth; Blandford; Shirington.
*†Turton; Bolton.
*††Turvey; Bedford.
*††Tutbury; Burton-on-Trent.
Tutshill; Chepstow.
*††Tuxford; Newark.
*††Tweedmouth. See Berwick.
*††Twerton; Bath.
*††Twickenham.
Twinham; Cuckfield;
Hursliertpoint.
Two Dales; Matlock Bath;
Matlock Bridge.
*††Twyross; Atherstone.

*††Twyford, R.S.O. (*Berks*).
Twyford; Winchester.
Twyning Green; Tewkesbury.
Tydd; or Tid; Wisbeach;
Long Sutton.
Tydee; Newport (*Monmouthshire*).
Tydweillog; Pwllheli.
*††Tyldesley; Manchester.
*††Tyne Docks. See South Shields.
*††Tynewydd; North Shields.
Tyngyl; Menai Bridge, R.S.O. (*Anglesea*).
Tynygroes; Conway.
Tyse; Warwick; Kington.
Tytherton Kellaways;
Chippenhams.
*††Tything. See Worcester.
Tywardreth; Par Station, R.S.O. (*Cornwall*).
Tywyn; Conway.
*††Uckfield.
Udimore; Ashford; Rye.
*††Uffculme; Gullompton.
Uffington; Faringdon.
Uffington; Stamford.
Uford; Woodbridge;
Wickham Market.
Ugborough; Ivy Bridge.
Uggeshall; Wangford.
Uley; Bishops Cleeve.
*††Uley; Bishops Stortford.
*††Uley Village; Uley.
Ulcumb; Staplehurst;
Sutton Valence.
*††Uley; Dursley.
Ullenhall; Birmingham;
Studley.
Ullestelf; Tadcaster.
Ullesthorpe; Luttrethorpe.
*††Ulverston.
Underkiff; Bradford.
Yorkshire.
Under River; Sevenoaks.
Union Mills, S.O.; Lof Man.
*††Union Street. See Torquay.
Unstone; Sheffield; Dronfield.
Unsworth; Bury (*Lancash.*).
Up-avon; Marlborough;
Lewsey.
Uphill; Southampton;
Bishop's Waltham.
Uphill; Weston-super-Mare.
Upholland; Wigan.
Upleatham; Marske-by-the-Sea, R.S.O. (*Yorksh.*).
Uplyme; Lyme.
Uppminster; Romford.
Upton; Rochester; Strood.
Uppottery; Honiton.
Upper Assendon Henley-on-Thames.
*††Upper Bangor; Bangor.
Upperby; Carlisle.
Upper Dicker; Hawkhurst; Hailsham.
Upper Dovercourt; Harwich.
Upper East Moulsey; Kingston-on-Thames;
East Molesey; Alton.
*††Upper Ercley; Alton.
*††Upper Gornal; Dudley.
*††Upper Heyford; Banbury;
Lower Heyford.
*††Upper Hill St. See Liverpool.
Upper Long Ditton; Kingston-on-Thames;
Surbiton.
*††Upper Mill; Manchester.
Upper Mitcham; Mitcham.
Upper Moseley; Manchester;
Moseley.
*††Upper Parliament Street. See Liverpool.
*††Upper Tadmartan Banbury.
*††Upper Tean; Stafford.

*††Upper Teddington;
Twickenham.
Upper Wyche; Malvern.
*††Uppingham.
Uppington; Wellington (*Shropshire*).
Upton; Birkenhead.
Upton (or Hawkesbury Upton); Chipping Sodbury; Badminton.
Upton; Southwell.
Upton Grey; Winchfield.
Odham.
Upton Level; Bath; Heytesbury.
Upton Magna; Shrewsbury.
*††Upton-on-Severn; Worcester.
Upton-St.-Leonards; Gloucester.
Upton Snodsbury; Worcester.
*††Upway; Dorchester.
*††Upwell; Wisbeach.
Urchfont; Devizes; Market Lavington.
*††Usk; Newport (*Monmouthshire*).
Usworth; Gateshead;
Washington Station.
Utterby; Louth.
*††Uxoteter; Stoke-on-Trent.
*††Uxbridge.
Uxbridge Moor; Uxbridge.
*††Valley, The; Holyhead.
Varteg; Pontypool.
*††Vauxhall Road. See Birmingham.
*††Vauxhall Road. See Liverpool.
Velindre; Haverfordwest;
Newport (*Pembrok.*).
*††Ventnor.
Venham; Hungerford.
Verwood; Salisbury;
Cranborne.
Victoria Crescent; Burton-on-Trent.
*††Victoria Road. See Brighton.
*††Victoria St. See Grimsby.
Vine Hall; Hawkhurst;
Robertbridge.
Vinnia Water; Staines;
Egham.
Vron; Llangollen.
Waberthwaite; Carnforth;
Bootha.
*††Waddesdon; Aylesbury.
Waddingham; Hull; Kirtlington.
Waddington; Clitheroe.
Waddington; Lincoln.
*††Wadebridge, R.S.O. (*Cornwall*).
Wadeford; Chard.
*††Wadenhoe; Oundle.
Wades' Mill; Ware.
*††Wadhurst; Hawkhurst.
Wadley-Briggs; Sheffield.
Wadworth; Doncaster;
Tickhill.
Wagon-Favr; Carnarvon.
*††Wainfleet; Boston.
Wainhouse Corner; Stratton (*North Devon*).
*††Wakefield. Town Receiving Office at—
*††Kirkgate.
*††Wakefield Road. See Bradford.
*††Waking, Gt.; Southend.
Wakes-Cole; Halstead;
Earls Colne.
Walberton; Arundel.
Waldote; Luttrethorpe.
Walderton; Emsworth.
Waldingfield; Sudbury.
H 2

- Waldron; Hawkhurst; Heathfield.
 Wales; Sheffield; Aston.
 Walesby; Newark; Ollerton.
 Walsford; Ross.
 Walsgrave; Northampton; Berksworth.
 Walkden; Bolton; Little Hulton.
 *† Walker; Newcastle-on-Tyne.
 Walkeringham; Gainsborough; Gringley-on-the-Hill.
 Walkern; Buntingford; Stevenage.
 Walkington; Beverley.
 Wall; Hexham.
 Wallsay; Birkenhead; New Brighton.
 Wall Bottle; Newcastle-on-Tyne; Blaydon-on-Tyne.
 Wall Heath; Dudley; Kingswinford.
 *† Wallingford.
 *† Wallsend; Newcastle-on-Tyne.
 *† Walmer; Deal.
 *† Walmer Road; Deal.
 Walmersley; Bury (Lancashire).
 Walney; Barrow-in-Furness.
 Walpole St. Andrew; Wisbech; Terrington St. Clements.
 Walpole; Halesworth.
 Walpole St. Peters; Wisbech; Terrington St. Clements.
 *† Walsall; Town Receiving Office in
 *New Street.
 Walsall Pleck; Walsall.
 *† Walsden; Todmorden.
 *† Walsham-le-Willows; Bury St. Edmunds.
 Walsham, North; Norwich.
 Walsham, South; Norwich.
 *† Walsingham, New; Fakenham.
 Walsoken; Wisbeach.
 *† Walter's Road. See Swansea.
 Walterstone; Milford Haven.
 Waltham; Grimsby.
 *† Waltham; Melton Mowbray.
 *† Waltham Abbey; Waltham Cross.
 *† Waltham Cross.
 *† Waltham, Gt.; Chelmsford.
 Waltham, Little; Chelmsford.
 Walton; Bath; Street.
 Walton; Epsom.
 *† Walton; Ipswich.
 Walton; Kington.
 *† Walton. See Liverpool.
 Walton; Stafford.
 Walton Highway; Wisbech.
 *† Walton-le-Dale; Preston.
 Walton-in-Gordano; Clevedon.
 *† Walton-on-the-Naze; Colchester.
 *† Walton-on-Thames; Weybridge Station.
 Walton-on-Trent; Burton-on-Trent; Barton-under-Needwood.
 *† Walton Road. See Liverpool.
 Wambrook; Chard.
 Wanborough; Shrivensham, E.S.O. (Berkshire).
 *† Wangford.
 *† Wansford.
- Wansford; Driffield.
 *† Wantage.
 Wanstrow; Frome; Bruton.
 Wappenbury; Leamington.
 Warbleton; Hawkhurst; Heathfield.
 Warborough; Wallingford; Dorchester (Oxfordshire).
 *† Warboys; Huntingdon.
 Warburton; Warrington; Lyynn.
 *† Warcop; Penrith.
 Wardington; Banbury.
 Wardle; Rochdale.
 *† Ware.
 *† Wareham.
 Warehous; Ashford; Ham Street.
 Warenford; Chathill.
 Waresley; St. Neots; Potton.
 Wargrave; Henley; Twyford.
 Warke; Hexham; Bellingham.
 Warke; Acklington.
 Warley; Halifax; Sowerby Bridge.
 *† Warley Common; Brentwood.
 Warley, Great; Brentwood.
 Warmingham; Croydon.
 *† Warminster.
 Warmingham; Sandbach.
 Warmington; Oundle.
 Warmley; Bristol; Kingswood.
 Warmsworth; Doncaster.
 Warnford; Southampton.
 Droxford.
 Warnham; Horsham.
 Warminglid; Crawley; Hand Crossa.
 *† Warrington.
 Warsash; Fareham; Titchfield.
 Warslow; Ashbourne; Hartington.
 *† Warsop; Mansfield.
 Warming; Hawkhurst; Gardiner Street.
 Warton; Carnforth.
 *† Warwick.
 Warwick Bridge; Carlisle.
 Warwickland; Long-ton, R.S.O. (Cumberland).
 Washaway, R.S.O. (Cornwall); Bodmin.
 *† Washford, R.S.O. (Somerset).
 *† Washington Station, R.S.O. (Co. Durham).
 Washington; Hurstpierpoint; Storrington.
 Washwood Heath; Birmingham.
 Wasperton; Warwick.
 Wastdale; Carnforth; Holm Rook.
 *† Watchet, R.S.O. (Somerset).
 Watch Gate; Kendal.
 *† Watershead; Cambridge.
 Water End; Hemel Hempstead.
 Waterfoot; Manchester; Newchurch.
 Waterhead Mill; Oldham.
 Waterhouses; Durham; Crook.
 *† Wateringbury; Maidstone.
 *† Waterloo. See Liverpool.
 *† Waterloo Street. See Brighton.
 *† Waterloo Street. See Leicester.
- *† Waterloo Ville; Coaham, R.S.O. (Hants).
 Watermillock; Penrith; Faterdale.
 Water Newton; Wansford.
 Water Orton; Birmingham; Colehill.
 Waterside; Maldon; Burnham.
 Waterstock; Oxford.
 Wheatley.
 Waters Upton; Wellington (Shropshire).
 *† Watery Lane. See Birmingham.
 *† Watford.
 Watford; Rugby; Long Buckby.
 Wath; Ripon.
 *† Wath-on-Dearne; Rotherham.
 Watlington; Downham.
 *† Watlington; Tetworth.
 Watnal; Nottingham; Eastwood.
 *† Watton; Hertford.
 *† Watton; Thetford.
 Wavendon; Woburn; Fenny Stratford.
 Wavertot; Toll Gate; Wigton.
 Waverton; Chester.
 *† Wavertree. See Liverpool.
 Weald; Sevenoaks.
 Weare; Weston-super-Mare; Axbridge.
 Weareham, St. Peter; Brandon; Bougham.
 *† Weaverham; Northwich.
 Weaverthorpe; York; Sherburn.
 *† Wedmore; Weston-super-Mare.
 *† Wednesbury.
 *† Wednesfield Heath. See Wolverhampton.
 Week St. Mary; Stratton, R.S.O. (North Devon).
 *† Weedon.
 *† Weeley; Colchester.
 Weeting; Brandon.
 Welbourne; Grantham; Caythorpe.
 Welburn; York; Malton.
 Welch Frankton; Oswestry; Ellesmere.
 Welch Newton; Monmouth.
 *† Welton; Wansford.
 *† Welton; Rugby.
 *† Welton; Stratford-on-Avon.
 Welland; Worcester; Upton-on-Severn.
 *† Wellesbourne; Warwick.
 *† Wellbeingborough.
 Wellingore; Grantham; Caythorpe.
 *† Wellington (Shropshire).
 *† Wellington (Somerset).
 Wellington; Hereford.
 Wellington Heath; Ledbury.
 *† Wellington St. See Hull.
 Wellow; Bath; Radstock.
 Wellow Newark; Ollerton.
 *† Wells (Norfolk).
 *† Wells (Somerset).
 Welney; Wisbech; Upwell.
 Welshampton; Shrewsbury; Ellesmere.
 *† Welshpool.
 *† Welton; Brough.
 *† Welton; Daventry.
 *† Welton; Lincoln.
 *† Welwyn.
 *† Wem; Shrewsbury.
- Wemworthy, R.S.O. (N. Devon); Winkleigh.
 *† Wendover; Tring.
 Wenstanton; Halesworth.
 Wenington; Lancaster; Hornby.
 Wennington; Romford.
 Wensley; Bedale; Leyburn.
 Wentnor; Bishop's Castle, R.S.O. (Shropshire).
 Wentworth; Rotherham; Swinton.
 Wenwoe; Cardiff.
 *† Weobly, R.S.O. (Herefordshire).
 Were Gifford; Torrington, R.S.O. (North Devon).
 Wereham; Brandon; Stoke Ferry.
 Werga, The; Wolverhampton.
 *† Werneth; Oldham.
 Werrington; Peterborough.
 West; Alvington; Kingsbridge.
 West Ardley; Wakefield.
 West Ashling; Chichester.
 *† West Auckland; Bishop Auckland, R.S.O. (County of Durham).
 West Boldon; Gatehead; Jarrow.
 West Bolton; Alnwick; Glanton.
 Westbourne; Emsworth.
 West Braddenham; Thetford; Shipham.
 *† West Bridge. See Leicester.
 *† West Bromwich. Town Receiving Offices at—
 *High Street.
 *Hill Top.
 West Buckland; Barnstaple; South Molton.
 West Burton; Bedale.
 Westbury; Shrewsbury; Minsterley.
 Westbury; Wells (Somerset).
 Westbury-on-Severn; Gloucester.
 *† Westbury-on-Trym; Bristol.
 West Butterwick; Bawtry; Epworth.
 West Chickereil; Weymouth.
 West Chiltington; Hurstpierpoint; Pulborough.
 West Chinnock; Linnister; Crewkerne.
 West Clanton; Guildford.
 *† West Cornforth; Ferry Hill.
 Westcott; Dorling.
 West Cramlington; Cramlington, R.S.O. (Northumberland).
 West Cranmore; Shepton Mallet.
 West Dean; Chichester.
 West Dean; Salisbury.
 *† West Derby. See Liverpool.
 *† West Derby Road. See Liverpool.
 West Derham; Brandon; Stoke Ferry.
 *† West Drayton; Uxbridge.
 *† West End. See Ashton-under-Lyne.
 West End; Slough.
 West End; Southampton; Woolstone.
 *† Westerham; Edenbridge.
 *† Western Road. See Brighton.

† This place is in Cornwall, but letters should be addressed "North Devon," as, for postal purposes, it is included in the North Devon District.

- West Farleigh; Maidstone; Watlingbury.
 West Felton; Shrewsbury; Oswestry.
 West Ferring; Worthing; Avening.
 Westfield; Hawkhurst; Hastings.
 *Westgate. See Bradford.
 West Gate; Darlington; St. John's Chapel.
 *Westgate. See Newcastle-on-Tyne.
 West Gorton; Manchester; Gorton.
 West Green; Winchfield; Hartford Bridge.
 West Grinstead; Horsham.
 West Haddesley; Selby.
 *West Haddon; Rugby.
 West Hallam; Derby; Weston.
 West Hamney; Wantage.
 West Hanningfield; Chelmsford.
 West Hartree; Blandon, R.S.O. (Somerset); East Hartree.
 *West Hartlepool.
 West Hasleuton; York; Sherburn.
 West Hoathley; East Grinstead.
 Westhorpe; Southwell.
 West Horsley; Woking Station.
 *West Houghton; Bolton.
 West Holey; Newbury.
 West Holey; East Holey.
 West Kirby; Birkenhead; Hoylake.
 West Lavington; Devises; Market Lavington.
 Westleton; Saxmundham; Yoxford.
 Westley; Newmarket.
 West Lilburn; Alnwick; Wooler.
 West Lulworth; Wareham.
 West Lydford; Taunton; Castle Cary.
 West Lynn; Lynn.
 *West Malling; Maidstone.
 *West Malvern; Malvern.
 West Marden; Emsworth.
 West Marton; Skipton; Barnoldswick.
 West Malton; Rotherham; Wash-on-Dearne.
 *West Meon; Petersfield.
 West Mill; Buntingford.
 West Moulsey; Kingston-on-Thames; East Moulsey.
 Westoe; South Shields.
 Weston; Bath.
 Weston; Newark; Tuxford.
 Weston; Shiffnal.
 Weston; Shrewsbury; Wem.
 *Weston; Stafford.
 Weston; Stevens; Baldock.
 Weston Birt; Tebbury.
 Weston Favel; Northampton.
 Weston Green; Kingston-on-Thames; Thames Ditton.
 Weston-in-Gordano; Clevedon; Portishead.
 Weston, Old; St. Neots; Kimbolton.
 Weston-on-the-Green; Bicester; Kidlington.
 *Weston Point; Preeton Brook; Runcorn.
 Weston-sub-Edge; Broadway.
 *Weston-super-Mare.
 Weston Turville; Tring; Wendover.
 Weston-under-Penyard; Ross.
- Weston-Underwood; Newport Pagnel; Olney.
 Weston-Zoyland; Bridge-water.
 *West Yarr. See Brighton.
 West Quantock; Bridge-water; Williton.
 West Rainton; Fence Houses.
 West Rasein; Market Rasein.
 West Row; Soham; Mildenhall.
 *West Smethwick; Birmingham.
 West Somerton; Yarmouth; Martham.
 West-Stockwith; Gainsborough.
 *West Street. See Bristol.
 West Tanfield; Bedale; Masham.
 West Thurrock; Romford.
 West Tilbury; Romford.
 *West Town. See Dewsbury.
 West Town. R.S.O. (Somerset); Nailsea.
 West Tytherley; Winchester; Stockbridge.
 Westward Ho; Bideford.
 Westwell; Ashford.
 West Wellow; Romsey.
 *West Wickham; Beckenham.
 West Wickham; Cambridge; Linton.
 West Wiche; Lynn.
 West Wittering; Chichester; Sidesham.
 West Witton; Bedale; Leyburn.
 West Woodburn; Hexham; Bellingham.
 Westwoodside; Bawtry.
 West Wrating; Cambridge; Linton.
 West Wycombe; High Wycombe.
 *Wet Dock. See Ipswich.
 Wetheral; Carlisle.
 *Wetherby, R.S.O. (Yorkshire).
 Wetheringsett; Stonham.
 Wethersfield; Braintree; Great Bardfield.
 Wethley Rocks; Stoke-on-Trent; Leek.
 Wethenhall; Middlewich; Winsford.
 Wetwang; Driffield.
 Wetwood; Ecclestone.
 Weybourne; Thetford; Holt.
 *Weybridge; Weybridge Station.
 Weyhill; Andover; Ampert.
 *Weymouth.
 Whaddon; Stoney Stratford.
 *Whaley-bridge; Stockport.
 *Whalley; Blackburn.
 Whalton; Newcastle-on-Tyne; Belsay.
 Whapode; Spalding; Holbeach.
 Whapode Drove; Peterborough; Crowland.
 Wharram-the-Street Station, York; Malton.
 Whatlington; Hawkhurst; Battle.
 Whatstandwell Bridge; Derby; Matlock Bath.
 Whatton; Nottingham; Bingham.
 Wheathampstead; St. Alban's.
 *Wheatley; Oxford.
 Wheaton Aston; Stafford; Brewold.
- Whealock; Sandbach.
 Whealdrake; York.
 *Whealey; Wigan.
 Wheatepad; Bury St. Edmunds.
 Wheelstead; Ipswich.
 Wherwell; Andover.
 Whickham; Gateshead; Blyden-on-Tyne.
 Whiddon-Cross; Taunton; Dunster.
 Whilton; Daventry.
 Whimble; Exeter; Ottery St. Mary.
 Whippingham; Cowes.
 Whissonsett; Swaffham; Litcham.
 Whiston; Prescot.
 Whiston; Rotherham.
 Whittace; Birmingham; Colehill.
 Whitham; Sunderland.
 *Whitby.
 *Whitchurch.
 Whitchurch; Cardiff.
 *Whitchurch; Micheldever Station.
 *Whitchurch; Aylesbury.
 Whitchurch; Bristol; Penaford.
 *Whitchurch; Monmouth.
 Whitchurch; Reading; Pangbourne.
 Whitchurch-Canonicorum; Bridport.
 Whitebrook; Monmouth.
 Whitechurch; Blandford.
 Whitecroft; Lydney.
 *Whitefield; Manchester.
 Whitegate; Northwich; Winsford.
 *Whitehaven.
 White Notley; Witham.
 White Parish; Salisbury.
 White Roding; Chelmsford; Sawbridgeworth.
 *Whitewell; Clitheroe.
 Whitefield; Haydon Bridge, R.S.O. (Northumberland); Allendale.
 Whitfield; Dover.
 Whitford; Axminster; Colyton.
 Whitford; Holywell.
 *Whitland; Narberth.
 Whitley; North Shields.
 Whitley; Bridge; Pontefract; Knottingley.
 Whitminster; Stonehouse; Frampton-on-Severn.
 Whitmore Newcastle (Staffordshire).
 Whitney, R.S.O. (Herefordshire).
 Whitoon; Newport (Monmouthshire).
 *Whitstable; Canterbury.
 Whitone; Exeter; St. Thomas.
 Whittingham; Alnwick; Glanton.
 Whittington; Burton (Westmoreland); Kirkby Laidale.
 Whittington; Lichfield.
 *Whittington Moor; Chesterfield.
 Whittington, Old; Chesterfield; New Whittington.
 Whittington; Oswestry.
 Whittlebury; Towcester.
 *Whittlesea; Peterborough.
 Whittlesea; Welwyn.
 Whittlesea; Cambridge; Sawston.
 Whitten; Hounslow.
 *Whitwell; Chesterfield.
 Whitwell; Godshill, R.S.O. (Isle of Wight); Nison.
 Whitwell; Walsby.
 Whitwell; York; Malton.
- *Whitwick; Leicester.
 Whitwood; Normanton.
 *Whitworth; Rochdale.
 Whitley; York; Borough-bridge.
 Whiston; Darlington.
 Whiston; Barnard Castle.
 Wibsey-bank-foot; Bradford (York.); Lowmoor.
 Wibtoft; Lutterworth.
 Wick; Bath; Kingswood.
 Wick; Pershore.
 Wicken; Stoney Stratford.
 *Wicker. See Sheffield.
 Wickersley; Rotherham.
 Wickford; Chelmsford.
 *Wickham; Fareham.
 Wickham; Sandwich; Wingham.
 Wigan Bishops; Witham.
 *Wickham Brook; New market.
 *Wickham Market.
 *Wickwar; Wotton-under-Edge.
 Widdrington; Morpeth; Acklington.
 Widford; Chelmsford.
 Widford; Ware.
 *Widnes; Warrington.
 *Wigan. Town Receiving Office at—
 *Scholes.
 Wigganhall; Stn. Mary Magdalen; Llyn.
 Wigginton; Tamworth.
 Wiginton; York.
 Wigton; Brandon.
 Wigmore; Kingsland, R.S.O. (Herefordshire).
 *Wigton; Leicester.
 *Wigton.
 Wike; Normanton; Cleckheaton.
 Wilbarston; Market Harborough; Rockingham.
 Wilberfoss; York; Stamford Bridge.
 Wilby; Wellingborough.
 Wilden; Bedford.
 Willand; Cullumpton.
 Willaston; Chester; Neston.
 Willaston Heath; Nantwich.
 Willen; Newport Pagnel.
 *Willenhall; Wolverhampton.
 Willersborough; Ashford.
 Willingale; Brentwood; Ongar.
 Willingdon; Hawkhurst; Eastbourne.
 Willingham; Gainsborough.
 Willingham; St. Ives (Hunts).
 Willingham, South; Wragby.
 Willington; Burton-on-Trent; Repton.
 *Willington, R.S.O. (County of Durham).
 Willington; Newcastle-on-Tyne; Willington Quay.
 *Willington Quay; Newcastle-on-Tyne.
 *Williton, R.S.O. (Somerset).
 Willoughby; Grantham.
 Willoughby; Rugby.
 Willabridge; Bristol; Keynasham.
 Willy; Lutterworth.
 Wilmingdon; Bedford.
 Wilmington; Honiton.
 Wilmington; Hawkhurst; Hailsham.
 *Wilmslow; Manchester.

- Wilneote; Tamworth;
 Wazeley.
 Wilsden; Leeds; Bingley.
 Wilsington; Walsingham; Bedford.
 *†Wilton; Salisbury.
 Wilton Road; Salisbury.
 Wimbledon; March.
 *†Wimborne.
 Wimbotsam; Downham.
 *†Wincanton; Bath.
 *†Winchcombe; Cheltenham.
 Winch, East; Lynn.
 Winchelsea; Ashford; Rye.
 *†Winchester.
 *†Winchfield.
 *†Windermere.
 Windlesham; Farnborough
 Station; Bagshot.
 *Windmill Hill; Gates-
 head.
 *Windmill Road. See
 Croydon.
 *†Windsor. Town Receiving
 Office at—
 *Eton.
 *Windsor Bridge. See Man-
 chester.
 Winsted; Hull; Pa-
 trington.
 Winfarthing; Diss.
 Winford; Flax Bourton,
 R.S.O. (Somerset).
 Winford, R.S.O. (Here-
 fordshire).
 Winfrith; Dorchester;
 Wareham.
 Wing; Leighton Buzzard.
 *†Wingate, R.S.O. (County
 of Durham).
 Wingerworth; Chesterfield.
 *†Wingham; Sandwich.
 Wingerham; Aylesbury.
 *Winkfield (North-street);
 Windsor.
 *Winkleigh, R.S.O. (North
 Devon).
 Winkton; Ringwood;
 Christchurch.
 Winton; Blaydon-on-
 Tyne, R.S.O. (County
 of Durham).
 *†Winsford, R.S.O. (Che-
 shire).
 *Winsford; Tiverton.
 Wingham; Chard.
 Winifield; Burton-on-Trent.
 *†Winslow.
 *†Winstar; Matlock-Bath.
 Winster; Windermere.
 Winston; Darlington;
 Staindrop.
 *Winstone; Cirencester.
 Winterbourne; Bristol;
 Frampton Cotterell.
 Winterbourne; Salisbury.
 Winterbourne-Abbas; Dor-
 chester.
 Winterbourne Kingston;
 Blandford.
 Winterbourne Stoke; Sa-
 lisbury; Amesbury.
 Wintingham; Brig; †
 Winterton.
 Winterslow; Salisbury.
 *†Winterton; Brig.
 *†Winton; Yarnmouth.
 Winton; Newark.
 Winwick; Newton-le-Wil-
 lows.
 *†Wirksworth.
 *†Wisbeach.
 Wisborough-Green; Horn-
 ham; Petworth.
 Wishford; Salisbury;
 Wilton.
 Wish St. See Portsmouth.
 Wistanstow, R.S.O. (Shropshire).
 Wistow; Huntingdon;
 Ramsey.
- Wistow; Selby.
 Witcham; Ely.
 Witchesampton; Wimborne.
 Witchingham, Great; Nor-
 wich; Reepham.
 Witlecombe; Gloucester.
 *†Witham.
 *†Witham. See Hull.
 Witham Friary; Frome.
 Witham - on - the - Hill;
 Bourne.
 *Witheridge; Morehard
 Bishop, R.S.O. (North
 Devon).
 Withern; Alford.
 *†Withernsea; Hull.
 Withersfield; Newmarket;
 Haverhill.
 Withiel; Bodmin.
 Withington; Cheltenham;
 Northleach.
 Withington; Hereford.
 *†Withington; Manchester.
 Withnell; Chorley.
 WithycombeRawleigh; Ex-
 mouth, R.S.O. (Devon).
 *Withyham; Tunbridge
 Wells.
 Witley; Stourport.
 Witley; Godalming.
 Witnesham; Ipswich.
 *†Witney.
 Wittersham; Ashford;
 Rye.
 Witton; Norwich; Blofield.
 Witton-le-Wear; Darling-
 ton; Witton Park.
 *†Witton Park; Darlington.
 Witton Gilbert; Durham.
 *†Wiveliscombe; Wellin-
 gton (Somerset).
 Wiversfield; Hurstpier-
 point; Burgess Hill.
 *†Wivenhoe; Colchester.
 Wix; Manningtree.
 Wixhall; Whitchurch;
 Press.
 *Woburn.
 Woburn Sands; Woburn.
 *†Woking; Woking Station.
 *†Woking Station.
 *†Wokingham.
 Wold Newton; York; Filey.
 Wolferton; Lynn.
 Wolfs Castle, R.S.O. (Pemb-
 rokeshire).
 Wollaton; Nottingham.
 Wollaston; Stourbridge.
 *†Wollaston; Wellingboro'.
 Wolesey Bridge; Stafford;
 Great Haywood.
 Wolsingham; Darlington.
 Wolstanton; Stoke-upon-
 Trent; Newcastle (Staf-
 fordshire).
 *†Wolston; Coventry.
 *†Wolverhampton. Town
 Receiving Offices at—
 *†Bilston Road.
 *†Chapel Ash.
 *†Dudley Road.
 *†Market Place.
 *†Stafford Street.
 *†Worcester Street.
 *†Wolverley; Kidderminster.
 *†Wolverton, R.S.O. (Bucks.).
 Wolverton; Newbury;
 Kingsclere.
 Wolvey; Hinckley.
 Wolviston; Stockton.
 *†Womborn; Wolverhampton.
 *Wombwell; Barnsley.
 Womersley; Pontefract.
 Womersley-street; Guildford.
 *†Woburn; Beaconsfield,
 R.S.O. (Bucks.).
 Woodbastwick; Norwich;
 Aole.
- Woodborough; Westen-su-
 per-Mare; Banwell.
 Woodborough; Notting-
 ham; New Lenton.
 *†Woodbridge.
 *†Woodbury; Exeter.
 Woodbury Salterton; Exe-
 ter; Woodbury.
 Woodchester; Stroud;
 Nailsworth.
 Woodchurch; Birkenhead.
 *Woodchurch; Ashford.
 Wood Dalling; Norwich;
 Reepham.
 Woodford; Thrapstone.
 *Woodford; Woodford Grn.
 Woodford Bridge; Chig-
 well Road.
 *†Woodford Green.
 Woodford Walls; Wood-
 ford Green.
 Woodham Ferris; Chelms-
 ford; Maldon.
 Woodham Mortimer; Mal-
 don.
 Woodham Walter; Mal-
 don.
 Woodhatch; Reigate.
 Woodhouse; Stoke - on -
 Trent.
 Woodhouse Eaves; Lough-
 borough.
 *Woodhouse Lane. See Leeds.
 Wood Hurst; Hunting-
 don; St. Ives.
 *†Woodlesford; Leeds.
 *Woolley; Stockport.
 Woodneborough; Sand-
 wich; Ash.
 Woodseats; Sheffield.
 Woodseton; Dudley.
 *Woodside. See Birken-
 head.
 Wood-street; Guildford.
 *†Woodstock.
 *†Woodville; Burton-on-Trnt.
 Wooley; Wells (Somerset).
 Wool; Warham.
 *†Wooler; Alnwick.
 Wooler Hough Head; Aln-
 wick; Wooler.
 *†Woolmanton; Reading.
 Woolhope; Ledbury;
 Hereford.
 Woolland; Blandford;
 Shillingstone.
 Woolley; Wakefield; Hoy-
 land.
 *Woolpit; Bury St. Ed-
 mund's.
 Woolsey; Bideford.
 Woolsthorpe; Grantham;
 Bottesford.
 Woolston - cum - Martins-
 croft; Warrington.
 *†Woolstene; Southampton.
 *†Woolton; Liverpool.
 Woolton Hill; Newbury.
 Woolvercot; Oxford.
 Wootton; Kington; Wooley.
 Wooperton; Alnwick;
 Glanton.
 *Wooze; Newcastle (Staf-
 fordshire).
 Wooton; Canterbury;
 Barham.
 Wootton; Bedford.
 Wootton; Woodstock.
 Wootton-bridge, R.S.O. (Isle of Wight).
 Wootton; Lymington.
 Wootton; Northampton.
 Wootton; Uleby.
 Wootton Rivers; Marlbo-
 rough; Pewsey.
 Wootton, South; Lynn.
 *Wootton Bassett; Swin-
 don.
 Wootton St. Laurence;
 Basingstoke.
- Wootton Wawen; Birming-
 ham; Henley-in-Arden.
 *†Worcester. Town Re-
 ceiving Offices at—
 *†St. John's.
 *†Salisbury.
 *†Tything.
 *Worcester Street. See Wol-
 verhampton.
 Wordsley; Stourbridge.
 Worfield; Bridgenorth.
 *†Worsnop.
 Worship.
 Worlaby; Brig.
 Worle; Weston-super-Mare.
 Worlington; Boham; Mil-
 denhall.
 Worlingworth; Wickham
 Market; Framingham.
 Wormbridge; Hereford;
 Kentchurch.
 Wormhill; Bakewell.
 Tideswell.
 Wormingford; Colchester;
 Bures.
 Wormleighton; Leaming-
 ton; Byfield.
 Wormley; Hoddesdon.
 Wormshill; Sittingbourne.
 Wormsloe; Guildford.
 Worsboro'-bridge; Barns-
 ley.
 *Worsboro' Dale; Barnsley.
 *Worsley; Manchester.
 Worstead; Norwich;
 North Walsham.
 Worth; Sandwich.
 Wortham; Diss.
 Worthen; Shrewsbury;
 Welphool.
 Worthenbury; Wrexham;
 Malpas.
 *†Worthing.
 Worthing; Basingstoke.
 *†Wortley; Sheffield.
 Wortley; Leeds.
 Worton; Devizes.
 *†Wotton-under-Edge.
 *†Wragby; Wakefield.
 *†Wragby; Boston.
 Wrangle; Boston.
 Wrangle; Taunton;
 North Curry.
 Wraxall; Bristol; Nail-
 sea.
 Wray; Lancaster; Hornby.
 Wraybury; Staines.
 Wreay; Carlisle.
 *Wreckenton; Gatahead.
 Wrecclesham; Farnham.
 Wreilton; York; Pickering.
 Wrenbury; Nantwich.
 Wrenningham; Wymond-
 ham.
 *†Wrentham; Wangford.
 Wrethingworth; St
 Neot's; Fotton.
 *†Wrexham; Bewdley.
 Wroughton; Wigan.
 *Wroughton, R.S.O. (Somerset).
 *†Writtle; Chelmsford.
 Wrookwardine; Welling-
 ington (Shropshire).
 Wrookwardine Wood; Wel-
 lington (Shropshire).
 *Wrotham; Sevenoaks.
 *Wroughton; Swindon.
 Wroxall; Godshill, R.S.O. (Isle of Wight); Ventnor.
 Wroxter; Shrewsbury.
 Wroxton; Banbury.
 Wyberton; Boston.
 Wyboston; St. Neots.
 Wyburnbury; Nantwich.
 Wyche, Lower; Malvern.
 *Wycombe, High.
 *Wye; Ashford.
 Wye; Weymouth.

- Wykham; York; Sherburn.
- Wylam, R.S.O. (*Northumberland*).
- Wylde Green; Birmingham; Sutton Coldfield.
- Wylze; Bath; Hayesbury; Walswood; Loughborough.
- *Wymondham.
- Wymondham; Oakham; Melton Mowbray.
- Wymondley, Much; Stevenage.
- *Wynne St. See Liverpool.
- Wryley Bank; Walsall; Cannock.
- Wysall; Nottingham; Ruddington.
- Wytham; Oxford.
- Wythburn; Windermere; Grasmoor.
- *Yalding; Maidstone.
- Yapton; Arundel.
- Yarcombe; Chard.
- Yardley; Birmingham.
- Yardley Hastings; Northampton; Olney.
- Yardley Gobion; Stoney Stratford.
- *Yarm.
- *Yarmouth. Town Receiving Office at—
*St. Peter's Road.
- *Yarmouth, R.S.O. (*Isle of Wight*).
- Yarpole; Leominster.
- Yarwell; Wansford.
- Yateley; Farnborough Station; York Town.
- Yattendon; Newbury.
- *Yatton, R.S.O. (*Somerset*).
- *Yatton Keynall; Chippenham.
- Yaxham; Dereham.
- Yaxley; Eye.
- Yaxley; Peterborough; Stilton.
- *Yeasdon; Leeds.
- *Yealand Conyers; Carnforth; Burton (*Westmorland*).
- *Yealmpton; Plympton.
- Yeldham; Great; Halstead; Castle Hedingham.
- Yelden; Higham Ferrers.
- Yelvertoft; Rugby; West Haddon.
- *Yeovil.
- Yetminster; Sherborne.
- Ynysymudw, R.S.O. (*Glamorganshire*).
- Yockleton; Shrewsbury.
- *York. Town Receiving Offices at—
*Blossom Street.
- *Y Monk Bar.
- Yorkley; Lydney.
- *York Place. See Brighton.
- *York Town; Farnborough Station.
- Youghgrave; Bakerswell.
- *Yoxall; Burton-on-Trent.
- *Yoxford; Sarmundham.
- Ypytty; Llanrwst, R.S.O. (*Denbighshire*).
- *Ystalyfera, R.S.O. (*Glamorganshire*).
- *Ystradgynlais, R.S.O. (*Breconshire*).
- Ystradgynnych; Cardiff; Caerphilly.
- *Ystrad-Rhondda; Pontypridd.
- Zeals; Bath; Mers.

SCOTLAND.

- Aberarder; Inverness.
- Aberargie; Bridge of Earn.
- *Aberchirder; Banff.
- Aberdalgie; Perth.
- *Aberdeen. Town Receiving Office at—
*Old Aberdeen.
- *Aberdour; Burntisland.
- *Aberfeldy.
- Aberfoyle; Stirling.
- Aberlady; Drem.
- Aberlennno; Forfar.
- *Aberlour; Craigellachie.
- Abernethy; Grantown, R.S.O. (*Inverness-sh.*).
- Abernethy; Newburgh (*Fife*).
- Aberuthven; Auchterarder.
- Abington, R.S.O. (*Lanarkshire*).
- *Aboyne; Aberdeen.
- Achochish; Lochgilphead.
- Acharacle; Fort William; Strontian.
- Achbreck; Craigellachie; Ballindalloch.
- Achnarow; Craigellachie; Ballindalloch.
- Achnachraich; Fort William.
- Addiewell; Mid-Calder; West Calder.
- Advie; Craigellachie; Ballindalloch.
- *Airdrie.
- Airth; Falkirk; Grangemouth.
- *Alexandria; Dumbarton.
- *Alford; Aberdeen.
- *Alloa.
- *Alness; Inverness.
- Altaharra; Leizy.
- *Alva, R.S.O. (*Stirlingsh.*).
- Alves; Forres; Elgin.
- *Alyth; Meikle.
- Amisfield; Dumfries.
- Amulree; Dunkeld.
- Anicura; Jedburgh.
- *Annan.
- *Anstruther, S.O. (*Fife-shire*).
- *Appin; Fort William.
- Applecross; Dingwall; Lochcarron.
- Arbricht; Arbroath.
- *Arbroath.
- Arbutnot; Fordoun; Bervie.
- Archiestown; Craigellachie.
- Ardloch; Forres.
- Ardleive; Lochalah.
- Ardentiny; Greenock; Strone.
- *Ardersier; Fort George Station.
- Ardfern; Lochgilphead; Kilmartin.
- *Ardgay.
- *Ardgow; Fort William.
- Ardnamurchan; Fort William; Strontian.
- Ardpatrick; Lochgilphead; Tarbert.
- *Ardraish; Lochgilphead.
- Ardriss; Inverness; Alness.
- *Ardrossan.
- Ardrarsar; Broadford; Isle Ormsay.
- Ardrwell Inn; Stranraer; Drummore.
- Arisaig; Fort William.
- *Armadale; Bathgate.
- Armadale; Thurso.
- Armeroch, S.O. (*Fife-shire*); Pittenweem.
- Arnisort; Portree.
- *Aros; Oban.
- Arran, Isle of. See Brodick and Lamlash.
- *Arrochar; Dumbarton.
- Arrochar Village; Dumbarton; Arrochar.
- Asoog; Rothsay.
- Ashkirk; Hawick; Selkirk.
- Assynt; Lairg.
- Athelstaneford; Drem.
- *Auchenslens; Fordoun.
- *Auchenslerr; Castle Douglas.
- Auchenloch; Kilmarnock; Galston.
- Auchenorow; Aytoun.
- Auchengray; Lanark; West Calder.
- Auchinleck; Cunnock.
- Auchleeks; Blair Athol.
- Auchleven; Insoch.
- *Auchmill; Aberdeen.
- Auchmithie; Arbroath.
- Auchnacarry; Fort William.
- *Auchnacraig; Oban.
- Auchnacraig; Eilon.
- Auchnacree; Dingwall.
- *Auchterarder.
- Auchterhouse; Dundee.
- Auchterless; Turfiff.
- *Auchtermuchty; Ladybank.
- Auchtertool; Kirkcaldy.
- Auldearn; Nairn.
- *Auldgrith; Dumfries.
- Auldgrinaig; Pitlochrie.
- Aultbea; Dingwall; Poolewa.
- Aviemore, R.S.O. (*Inverness-shire*).
- Awoch; Inverness; Fortrose.
- *Ayr.
- *Aytoun.
- Badennoch; Aberdeen; Turfiff.
- Ballicrest; Glasgow.
- Bainshag; Insoch.
- Balboggie; Perth.
- Balblair; Tain.
- Balnerno; Edinburgh; Currie.
- Balfour; Kirkwall.
- *Balfour; Glasgow.
- Balgownie; Markinch.
- Ballschulish; Fort William; Glencoe.
- *Ballantre; Girvan.
- *Ballater; Aberdeen.
- *Ballindalloch; Craigellachie.
- *Ballinluig, R.S.O. (*Perth-shire*).
- Ballintuin; Blairgowrie; Kirkmichael.
- Ballygrant; Greenock; Bridgend.
- Balmacellan; New Galloway, R.S.O. (*Kirkcubright-shire*).
- Balmullo; Cupar (*Fife*); Leuchars.
- *Baltasound; Lerwick.
- *Banchory; Aberdeen.
- Banchory Devenick; Aberdeen.
- *Banff.
- Bankend; Dumfries.
- *Bankfoot; Perth.
- *Bannockburn; Stirling.
- Banton; Denny; Kilsyth.
- Bargrennan; Newton Stewart.
- Barr; Girvan.
- Barrs; Lochmaddy.
- *Barrehead; Glasgow.
- *Barhill; Girvan.
- Barvas; Stormoway.
- *Barwhate.
- *Baskin.
- Beesing; Dumfries.
- *Beith.
- Belhalvie; Aberdeen.
- Belivat; Nairn.
- Bellsill Glasgow; Holytown.
- Berriedale; Golspie; Dunbeath.
- *Bervie; Fordoun.
- *Bigger.
- Bigham; Coldstream.
- *Birnham, R.S.O. (*Perth-shire*).
- Birness Toll; Eilon.
- Biray; Kirkwall; Stromness.
- Birse; Aberdeen; Aboyne.
- Bishopbriggs; Glasgow.
- Bishopton; Paisley.
- Blackburn; Aberdeen; Kintore.
- Blackburn; Bathgate; Whitburn.
- Blackford, R.S.O. (*Perth-shire*).
- Blackhall; Edinburgh; Dawson's Mains.
- Blackhillock; Keith.
- Blackridge; Bathgate.
- *Blackhills, S.O. (*Mid-Lothian*).
- Bladnoch, S.O. (*Wigtown-shire*).
- *Blair-Adam; Kinross.
- *Blair-Athol.
- Blair-Drummond; Stirling; Doune.
- *Blairgowrie.
- Blairlogie; Stirling.
- *Blairmore; Greenock.
- *Blairngone; Dollar, R.S.O. (*Co. Clackmannan*).
- Blankyre, High; Glasgow; Hamilton.
- Blantyre Station; Glasgow; Hamilton.
- Blairhillock; Keith.
- Blackbridge; Pennycook; Noblehouse.
- Boar-Hills; St. Andrews.
- Boat of Garten; Kingussie; Carribridge.
- Boat of Inch; Kingussie.
- Boddam; Peterhead.
- Bogroy; Inverness.
- Bonally; Pitlochrie.
- Bonar-village; Ardray.
- Bonechester Bridge; Hawick.
- *Boness; Linlithgow.
- Bonhill; Dumbarton; Alexandria.
- Bonnybridge; Denny.
- Bonnyrigg; Lasswade.
- Bonland; Lockerby.
- Borgue; Kirkcudbright.

- *Bothwell; Hamilton.
Botriphnie; Keith.
Bowden; Newtown St. Boswells, S.O. (*Roxburghshire*); St. Boswells.
Bower; Wick; Castletown.
*Bowling; Glasgow.
*Bowmore; Greenock; Bridgend.
*Braao, R.S.O. (*Perthsh.*).
Bras; Lerwick.
*Braemar; Aberdeen.
Braxton; Coldstream.
*Breachin.
Bressay; Lerwick.
*Bridgend; Greenock.
*Bridge of Allan.
*Bridge of Buckat; Aberdeen; Rhynie.
*Bridge of Cally; Blairgowrie.
*Bridge of Canny; Aberdeen; Banchory.
*Bridge of Dee; Aberdeen.
*Bridge of Don; Aberdeen.
*Bridge of Dun; Montrose.
*Bridge of Earn.
*Bridge of Gairn; Aberdeen; Ballater.
*Bridge of Marnoch; Huntly.
*Bridge of Roy; Fort William.
*Bridge of Turk; Stirling; Calander.
*Bridge of Weir; Paiale; Johnstone.
*Bridge of Westfield; Thurso.
*Broadford.
*Broadford (Isle of Arran); Ardrossan.
*Brora; Golspie.
*Broughty Ferry; Dundee.
*Broxburn, S.O. (*Linlithgowshire*).
*Broxlaw; Aberdeen; Mintlaw.
Brunton; Cupar (Fife).
Brydekirk; Annan.
Buckhaven; Leven.
*Buckie; Fochabers.
*Bucklyvie; Stirling; Kippen.
Bunavoulin; Fort William; Morvern.
*Bunessan; Oban.
*Burghead; Elgin.
*Burn of Cambus Stirling; Doune.
*Burntisland.
*Burray; Kirkwall; St. Margaret's Hope.
Burravoe; Lerwick.
Burreston; Cupar Angus.
Burrwick; Kirkwall; St. Margaret's Hope.
*Busby; Glasgow.
Butterstone; Dunkeld.
Cabrach; Aberdeen; Rhyni.
Cairndow; Dumbarton; Inverary.
Cairnie; Huntly.
Cairnie Hill; Dumfermline.
Carraryan; Stranraer.
Calder; Thurso.
Calderbank; Airdrie.
*Callander; Stirling.
Oaivne; Blair Athol.
Cambus; Stirling; Alloa.
Cambusbarrow; Stirling.
Cambuslang; Glasgow; Calton.
Camelon; Falkirk.
*Campbeltown.
Campfield; Aberdeen; Banchory.
Campsie; Glasgow; Lennoxton.
Camptown; Jedburgh.
Canisbay; Wick.
*Canobie, S.O. (*Dumfriesshire*).
Carbot; Broadford.
Cardross; Dumbarton.
Carestone; Brechin.
Carnish; Lochmaddy.
*Carluke.
*Carnunnock; Glasgow; Busby.
Carmyle; Arbroath.
*Carnbee, S.O. (*Fife*); Pittenweem.
Carnbo; Kinross.
*Carnock; Dumfermline.
*Carnoustie, R.S.O. (*Forfar*).
*Carnwath Lanark.
*Carradale; Campbeltown.
*Carrbridge; Aviemore, R.S.O. (*Invernessshire*).
Carrington; Lasswade.
Carron; Falkirk.
Carronbridge; Denny.
Carronbridge; Thornhill.
Carron Shore; Falkirk.
*Carrotherston; Lockerby.
*Carstairs; Ayr; Dalmeilting; Lanark.
*Carstairs Junction; Lanark.
*Castle Douglas.
*Castellhill; Inverness.
*Castletown; Thurso.
Cathcart; Glasgow; Busby.
Catrine; Mauchline.
Causewayend, S.O. (*Wigtownshire*).
Causewayhead; Stirling.
Cawdor; Nairn.
*Cellardyke; Leven.
*Ceres; Cupar (Fife).
*Chance Inn; Arbroath.
Chapelhall; Airdrie; Holytown.
Chapelknowe, S.O. (*Dumfriesshire*).
Chapelton; Hamilton.
*Charlestown; Dumfermline.
Cherrybank; Perth.
*Chirnside, R.S.O. (*Berwickshire*).
Cladich; Inverary.
Clachaig; Greenock; Dunoon.
Clachan; Lochgilphead; Tayinloan.
Clachmaharry; Inverness.
Clackmannan; Alloa.
Clackencroft; Annan.
Clackston; Airdrie.
Clashmore; Inverness; Dornoch.
Clatt; Aberdeen; Rhynie.
Claverhouse; Dundee.
Cleish; Kinross; Blair Adam.
Clelland; Motherwell; Wishaw.
Olintmains; St. Boswells S.O. (*Roxburghshire*).
Olola; Mintlaw.
Closeburn; Thornhill.
Cluny; Aberdeen.
*Coatbridge.
*Coekburnspath.
*Coignach; Dingwall; Ulespool.
Coldingham; Ayton; Eymouth.
*Coldstream.
*Colinsburgh, S.O. (*Fife*).
Colinton; Edinburgh; Slateford.
Collintraiv; Greenock; Rothsay.
Coll; Oban; Tobermory.
Collessie; Ladybank; Auchtermuchty.
Collieston; Ellon.
Collin; Durries.
Colmonell; Girvan; Balantrae.
Colpy; Insch.
Colvend; Dalbeattie.
*Comrie; Crieff.
*Conon Bridge; Dingwall.
Contin; Dingwall.
Copperlanch; Selkirk.
Cornhill; Coldstream.
Cornhill; Banff.
*Corrach; Fort William.
Corrie (Isle of Arran); Ardrossan; Brodick.
Corsook; Dalbeattie.
*Corstorphine; Edinburgh.
*Cortachy; Kirriemuir.
Cortes; Aberdeen; Crimmond.
*Countesswells; Aberdeen.
*Courance; Lockerby.
*Cousland; Dalkeith.
Cove; Aberdeen.
*Cove; Greenock.
*Cowdenbeath, S.O. (*Fife*); Lochgelly.
Coylton; Ayr; Tarbolton.
*Crachie; Forfar.
*Craigalachie.
*Craigie; Kilmarnock.
*Craigellands; Moffat.
*Craigievar; Aberdeen; Alford.
Craigton; Carnoustie, R.S.O. (*Forfar*).
*Crail; St. Andrews.
*Crailing; Kelso; Jedburgh.
Cramond; Edinburgh; Davidsons Mains.
Cramond; Glasgow; Edinburgh; Davidsons Mains.
Cranshaws; Dunee.
*Craithie; Aberdeen; Ballater.
Crawfordjohn; Glasgow; Leadhills.
*Creetown, R.S.O. (*Kirkcubrightshire*).
*Crieff.
*Crimond; Peterhead.
*Criman; Lochgilphead; Kilmartin.
Crocketford; Dumfries.
*Cromarty; Inverness.
*Cromdale; Craigalachie; Grantown.
*Crook; Biggar.
*Crook; Lanark.
*Crossgates, S.O. (*Fife*).
*Crosshill; Glasgow.
*Crosshill; Maybole.
*Crosslee; Stow.
*Crossmichael; Castle Douglas.
*Crossmylof; Glasgow; Pollockshaws.
*Cross Roads; Fochabers; Cullen.
*Croy; Fort George Station.
Cruden; Ellon.
Culbokie; Dingwall.
Culduthel; Inverness.
*Cullen; Fochabers.
*Cullisden; Inverness; Cromarty.
*Cullivoe; Lerwick.
*Culrain; Ardgay.
*Culrose; Alloa.
*Culter; Biggar.
*Cultercullen; Aberdeen; Ellon.
Cullis; Aberdeen.
Cumbernauld; Glasgow; Kilsyth.
*Cuminestown; Turriff.
Cummertrees; Annan.
*Cumnock.
*Cumnock, New, R.S.O. (*Ayrshire*).
*Cunningburgh; Lerwick.
*Cupar Angus.
*Cupar (Fife).
*Currie; Edinburgh.
*Daily; Maybole.
Dairis; Cupar (Fife).
*Dalbeattie.
Dalguise; Dunkeld.
Dalgarroch; Girvan; Barrhill.
*Dalkeith.
Dalles; Forres.
Dalmally; Inverary.
*Dalmellington; Ayr.
Dalmuir; Glasgow; Old Kilpatrick.
*Dalry (Ayrshire); Beith.
Dalry; New Galloway, R.S.O. (*Kirkcubrightshire*).
Dalrymple; Ayr; Maybole.
Dalveny; Lockerby.
Darnhead; Kinross.
Darnaway; Forres.
Darnick; Melrose.
Darvel; Kilmarnock; Galston.
Dava; Craigalachie; Grantown.
*Davidson's Mains; Edinburgh.
Daviot; Inverness.
Daviot; Aberdeen; Old Meldrum.
Deanburnhaugh; Hawick.
Deanston; Stirling; Doune.
Deanside; Kirkwall.
Denhead; St. Andrews.
Denhead of Anchemacy; Ellon.
*Denholm; Hawick.
Denno; St. Andrews.
Dennistown; Glasgow; Dumbarton.
*Denny.
Dennyloanhead; Denny.
Desford; Fochabers; Cullen.
*Dingwall.
Dirleton; Drem.
*Dollar, R.S.O. (*St. Clackmannan*).
Dolphinton; Pennycook; Noblehouse.
Dones; Inverness.
Dornie; Lochalsh.
*Dornoch; Inverness.
Dornock; Annan.
*Douglas; Lanark.
*Doune; Stirling.
Dreghorn; Irvine.
*Drem.
Drumblade; Huntly.
Drumrin; Craigalachie; Ballindalloch.
Drumlithe; Fordoun; Auchincubie.
*Drummore; Stranraer.
*Drumadrochit; Inverness.
*Drumock; Aberdeen.
*Drymen; Glasgow.
Duford; Banff.
Duddingston; Edinburgh; Portobello.
*Dufton; Aberdeen.
Duffus; Elgin.
Dulmain Bridge; Grantown, R.S.O. (*Invernessshire*).

- *Dumbarton. Town Receiving Office at—
*Marxeltown.
*Dunaskin; Ayr.
*Dunbar.
*Dunbeath; Golspie.
*Dunblane.
Dunwoe; Dumfries.
*Dundee. Town Receiving Offices at—
*Hilltown.
*King-street.
*Perth-road.
*Scouringburn.
Dundonald; Kilmarnock.
Dunrennan; Kirkcudbright.
*Dunfermline.
*Dunkeld.
Dunlop; Kilmarnock; Stewarston.
Dunmore School; Stirling.
Dunnet; Thurso; Castle-town.
Dunnichen; Forfar.
*Dunning; Bridge of Earn.
*Dunoon; Greenock.
Dunrossness; Lerwick.
Dunroser; Dumfries.
*Dunsea.
Dunshelt; Ladybank; Auchtermuchty.
Duntocher; Glasgow; Old Kirkpatrick.
Duntulim; Portree; Uig.
*Dunvegan; Portree.
Durdan; Cupar (Fife-shire).
Duness; Lairg; Tongue.
Durris; Aberdeen; Banchochory.
Durrisdale; Thornhill.
Duror; Fort William; Glenoea.
Dyces; Aberdeen.
*Dysart; Kirkcaldy.
Eaglesfield; Ecclefechan.
Eaglesham; Glasgow; Busby.
*Earlston; Melrose.
*Easdale; Oban.
East Wemyss; Kirkcaldy; Dysart.
East Yell; Lerwick.
*Ecclefechan.
Echt; Aberdeen.
Eday; Kirkwall.
Edleston; Peebles.
†Edinburgh. Head Office in Waterloo Place; Town Receiving Offices at—
*Bonnington.
*Boroughmuirhead.
*Castle-street.
*Charlotte-place.
Queensferry-street.
*Clerk-street.
*Cross.
*Duke-street.
*Duke-street, Leith.
*Eln-row.
*Gladstone Place.
*Granton Harbour.
*Grassmarket.
*Hanover-street.
*Holyrood.
*Leith.
*Leith.
*Leith Walk.
*London-street.
*Newhaven.
*Newington.
*Nicolson-street.
*North Junction-street; Leith.
*Pitt-street.
*Port Hopetoun.
*Sandport-street.
*Stobridge.
*Wemyss.
*Warriston-place.
*West-Maidland-street.
Edinkille; Forres.
Edrom, R.S.O. (*Berwickshire*).
*Edzell; Brechin.
Elderslie; Paisley; Johnstone.
*Elgin.
*Elie, S.O. (*Fife-shire*).
*Ellon.
Enochdun; Pitlochrie.
Enzie; Fochabers; Buo-kie.
*Errol, R.S.O. (*Perth-shire*).
Errol; Village; Errol, R.S.O. (*Perth-shire*).
Eskdalemuir; Langholm.
Etrick Bridge; Selkirk.
Etal; Coldstream.
*Evanton; Inverness.
Evis; Kirkwall.
*Eyemouth; Aytoun.
Fairlie; Greenock; Larq.
*Falkirk.
Falkland; Ladybank; Auchtermuchty.
Farnell; Brechin.
Farr; Thurso; Tongue.
Fasnaeloch; Fort William; Appin.
Fearn; Inverness; Tain.
Fenwick; Kilmarnock.
Ferryden; Montrose.
Feslie Bridge; Kingusie.
Fetlar; Lerwick.
Fetterangus; Mintlaw.
*Fettercairn; Laurence-kirk.
Fincastle; Pitlochrie.
Findhorn; Forres.
Finstown; Thurso; Kirk-wall.
Fintray; Aberdeen; Kintor.
Fintry; Glasgow.
Fisherie; Turriff.
Five-mile-house; Dundee; Lochee.
Flotta; Kirkwall.
*Fochabers.
Folda; Meikle; Alyth.
Forbes; Aberdeen; Alford.
Ford; Coldstream.
Ford; Lanark.
Ford; Keith.
Ford; Lochawe; Lochgilp-head; Kilmartin.
*Fording.
Fording; Banf; Portsoy.
*Forfar.
*Forres.
Forganenny; Bridge of Earn.
Forglen; Turriff.
Forneth; Blairgowrie.
Fornie; Huntly.
Fors; Thurso.
*Fort-Augustus; Inverness.
Forteviot; Bridge of Earn; Dunning.
Fort George; Fort George Station.
*Fort George Station.
Forth; Lanark.
Forthings; Aberfeldy.
*Fortrose; Inverness.
*Fort William.
Fossaway; Kinross.
Fountain Hall; Stow.
Fowls; Crieff.
*Fraserburgh.
Freuchie; Ladybank; Kettle.
*Frickheim; Arbroath.
Furnace; Inverary.
*Fyvie; Aberdeen.
Gairloch; Dingwall; Poolwe.
*Galashiels.
*Galston; Kilmarnock.
Garderhouse; Lerwick.
Gareloch-head; Helensburgh.
*Garnieston, S.O. (*Wigtownshire*).
Gargynnock; Stirling; Kippen.
*Garmouth; Fochabers.
Garraoist; Stormoway.
Gardly; Insh; Huntly.
Gartmore; Stirling; Bal-forn.
Garvald; Prestonkirk.
Garve; Dingwall.
Garvock; Laurencekirk.
Gask; Auchterarder; Dunning.
Gasstown; Dumfries.
*Gatehouse, R.S.O. (*Kirk-cudbright*).
Gateside; Ladybank; Auchtermuchty.
Gattonside; Melrose.
Gavinton; Dunse.
Geleton; Castle Douglas.
Gifford; Haddington.
Gigha; Lochgilphead; Tayinloan.
Gillyburn; Birnam, R.S.O. (*Perthshire*).
Gilmerton; Crieff.
*Girvan.
Glasgair; Tranent.
Glamis; Forfar.
*Glasgow. Head Office in George-square; Town Receiving Offices at—
*Anderston.
*Argyle-st.
*Bridgeton.
*Broomielaw.
*Caiton.
*Cowcaddens.
*Crown-street.
*Duke-street.
*Eglington-street.
*Franklin-place.
*Gallowgate.
*Kinning-place.
*Osborne Buildings.
*Saint Rollox.
*Sandyford.
*Sauchiehall-street.
*Spring Bank.
*Stirling-road.
*Stockwell-street.
*The Cross.
*Whitevale.
Glass; Huntly.
Glasgerton, S.O. (*Wigtownshire*).
Glenapp; Girvan; Ballan-tree.
Glenbarr; Campbeltown; Tayinloan.
Glenclepe; Dumfries.
Glencarse Perth; Errol.
*Glenoe; Fort William.
Glendale; Portree; Dunning.
Glendarnel; Greenock; Rothsay.
Glenshield; Leith.
Glenisla; Meikle; Alyth.
Glenloch; Castle Douglas.
*Glenluce, R.S.O. (*Wigtownshire*).
Glenlyon; Aberfeldy.
Glenmorrison; Inverness; Fort Augustus.
Glenaehe; Blairgowrie.
Glen Urquhart; Inverness; Drumadrochit.
*Golspie.
Gordon; Kelso; Earls-ton.
*Gorebridge, S.O. (*Mid-Lothian*).
Gortleach; Inverness; Fort Augustus.
Gourdon; Fordoun; Bee-ve.
*Gourock; Greenock.
*Govan; Glasgow.
Gowanbank; Arbroath.
*Grangemouth; Falkirk.
*Grantown, R.S.O. (*Inverness-shire*).
Grantahouse, R.S.O. (*Berwickshire*).
*Greenburn; Glasgow.
*Greenlaw; Dunse.
*Greenock. Town Receiving Houses at—
*Blackhall-street.
*Rue End-street.
Greens; Turriff.
Gretna; Carlisle; Long-town.
Grinart (Islay); Greenock; Bridgend.
Gwardbridge; Cupar (Fife); St. Andrews.
Guildtown; Perth.
Gullane; Drem.
Guthrie; Arbroath.
*Haddington.
*Halbeath; Dumfermline.
Halkirk; Golspie; Thurso.
Halkirk Roadside; Golspie; Thurso.
*Hamilton.
Harloch; Portree; Dunve-gan.
Haroldswick; Lerwick.
Harray; Kirkwall.
Harrisfield; Perth.
*Harris; Stormoway.
Haugh-head; Glasgow; Lennortown.
Haugh of Urr; Dalbeattie.
*Hawick.
Heath Cottage; Elgin.
Heiton; Kelso.
*Helensburgh.
*Helmedale; Golspie.
Heriot; Gore Bridge, S.O. (*Mid-Lothian*).
Hermiston; Edinburgh.
Hielas; Lockerby.
Hillend, S.O. (*Fife-shire*).
Inverkeithing.
*Hillhead; Glasgow.
Hillside; Aberdeen.
Hillside; Montrose.
Hillswick; Lerwick.
*Holytown; Glasgow.
Holytown Station; Glas-gow; Holytown.
Holywood; Dumfries.
Hopeman; Elgin; Burch-head.
Houston; Paisley; John-stone.
Howmore; Lechmaddy.
Howwood; Paisley; John-stone.
Huntingtower; Perth.
*Huntly.
Hurler; Glasgow; Barr-head.
Hurford; Kilmarnock.
Inchbarr; Brechin.
*Inchture, R.S.O. (*Perth-shire*).

- *Inellan; Greenock.
 *Innerleithan, S.O. (*Fife-shire*).
 Inneswick; Dunbar.
 *Insch.
 Inveran; Ardgay.
 *Inverary.
 Invercarnish; Beauly.
 Invergarry; Inverness;
 Fort Augustus.
 *Invergordon; Inverness.
 Inverie; Inverness; Fort Augustus.
 *Inverkeithing, S.O. (*Fife-shire*).
 Inverkeithing; Turfiff.
 Inverkindie; Aberdeen;
 Rhynie.
 Inverkip; Greenock.
 *Inverness.
 *Inverurie.
 Inna; Oban; Bunessan.
 *Inverie.
 *Irvine Ormsay; Broadford.
 *Isle of Whithorn, S.O. (*Wigtownshire*).
 Isle Torth; Dumfries; Auld Girth.
 Jamestown; Dumbarton;
 Alexandria.
 *Jedburgh.
 Jocks Lodge; Edinburgh;
 Portobello.
 *Johnshaven; Fordoun.
 *Johnstone; Paisley.
 Johnstone Bridge; Lock-
 arby.
 Juniper Green; Edinburgh;
 Currie.
 Kamesburgh; Rothessay.
 Keig; Aberdeen; Alford.
 Keiss; Wick.
 *Keith.
 *Kelso.
 Kelton Hill; Castle
 Douglas.
 Kennay; Aberdeen; Kin-
 tennethmont; Aberdeen;
 Insch.
 Kennore; Aberfeldy.
 *Kennoway, S.O. (*Fife-
 shire*); Leven.
 Kersland; Beith.
 Kessock; Inverness.
 *Kettle; Ladybank.
 Kilbarchan; Paisley;
 Johnstone.
 *Kilbirnie; Beith.
 Kilbirnie Station; Beith.
 Kilbride; Lochmaddy.
 Kilbride, East; Glasgow;
 Hamilton.
 Kilbride, West; Greenock.
 Kilchrean; Inverary;
 Taynult.
 Kiloonguar, S.O. (*Fife-
 shire*); Colinsburgh.
 *Kilcreggan; Greenock.
 Kilfinnan; Greenock;
 Tigh-na-Bruich.
 Kilham; Coldstream.
 Killearn; Glasgow; Bal-
 fron.
 Killearnan; Inverness.
 *Killin; Crieff.
 *Kilmalcolm; Port Glas-
 gow.
 Kilmarny; Cupar (Fife).
 *Kilmarnock.
 *Kilmartin; Lochgilphead.
 Kilmars; Kilmarnock.
 Kilmelford; Oban.
 Kilmichael Glassary;
 Lochgilphead.
 Kilmorack; Beauly.
 Kilmorie (Isle of Arran);
 Ardrossan; Brodick.
- Kilmuir; Portree; Uig.
 Kilmun; Greenock;
 Strone.
 Kilmiver; Oban.
 Kilpatrick, New; Glas-
 gow; Maryhill.
 *Kilpatrick, Old; Glas-
 gow.
 Kilmenny, S.O. (*Fife-shire*);
 Anstruther.
 *Killeyth; Glasgow.
 Kiltarity; Beauly.
 *Kilwinning; Irvine.
 Kincaidrum; Forfar.
 *Kincardine; Alloa.
 Kincardine O'Neil; Aber-
 deen; Aboyne.
 Kingairloch; Fort Wil-
 liam; Strontian.
 Kingarth; Rothessay.
 King Edward; Banff.
 *Kinghorn, S.O. (*Fife-
 shire*).
 Kinglassie; Kirkcaldy;
 Leslie.
 *Kingussie.
 Kingsbarns; St. An-
 drews; Orail.
 Kingston; Drem; North
 Berwick.
 Kinlochard; Stirling;
 Balforn.
 Kinlochervie; Lairg.
 Kinlochewe; Dingwall;
 Folewe.
 Kinlochmoidart; Fort
 William; Strontian.
 Kinmenet; Keith Hall.
 Kinneff; Stonehaven.
 *Kintross.
 Kintail; Lochalah.
 Kintessock; Forres.
 *Kintore; Aberdeen.
 *Kippen; Stirling.
 Kirkbank; Kelso.
 Kirkbean; Dumfries.
 Kirkbuddo; Forfar.
 *Kirkcaldy.
 Kirkcolum; Stranraer.
 Kirkconnell; Sanquhar.
 R.S.O. (*Dumfriesshire*).
 *Kirkcowan, R.S.O. (*Wig-
 townshire*).
 *Kirkcubright.
 Kirkfield Bank; Lanark.
 Kirkgunzoon, R.S.O.
 (*Kirkcubrightshire*).
 Kirkinner, S.O. (*Wigtown-
 shire*).
 *Kirkintilloch; Glasgow.
 *Kirkliston, S.O. (*Linlith-
 gowshire*).
 Kirkmahoe; Dumfries.
 Kirkmichael; Blairgow-
 rie.
 Kirkmichael; Maybole.
 Kirknewton; Middel-
 der.
 Kirkoswald; Maybole.
 Kirkpatrick Durham; Dal-
 beattie.
 Kirkpatrick Fleming; Ec-
 clefechan.
 *Kirkwall.
 Kirn Greenock; Du-
 noon.
 *Kirkriemuir.
 Kirtlebridge; Ecclefe-
 chan.
 Kishorn; Dingwall; Loch-
 arron.
 Knockando; Craigiella-
 ohie.
 Knockbain; Inverness.
 Kylesakin; Lochalah.
 *Ladybank.
 Ladykirk; Berwick; Nor-
 ham.
- Lagg; Lochgilphead;
 Fortcauld.
 Laggan; Kingussie.
 Laidighdours; Craff; Braco
 *Lairg.
 Lamlash; Biggar.
 Lamnish (Isle of Arran);
 Ardrossan; Brodick.
 *Lanark.
 Langbank; Port Glas-
 gow.
 *Langholm.
 Larbert; Falkirk.
 *Largo, S.O. (*Fife-shire*).
 Largoward; St. Andrews.
 *Larigs; Greenock.
 *Larkhall; Hamilton.
 Lassodie; Dumfermline.
 *Lasswade.
 *Latheron; Golspie.
 *Leafield, S.O. (*Berwick-
 shire*).
 *Leathrocirk.
 Laurieston; Castle Doug-
 las.
 Laurieston; Falkirk.
 Leadburn Toll; Penni-
 cwick.
 *Leadhills; Abington,
 R.S.O. (*Lanarkshire*).
 Ledaig; Inverary; Tay-
 nult.
 *Leith. See Edinburgh.
 Leithelm; Coldstream.
 *Lennoxtown; Glasgow.
 *Lennie; Glasgow; Kirkin-
 tilloch.
 *Leithwick.
 *Leslie; Markinch.
 Leslie; Insch.
 *Lesmahagow; Lanark.
 Leswalt; Stranraer.
 Letham; Ladybank.
 Letham; Forfar.
 Lethnot; Brechin.
 *Leuchars; Cupar (Fife).
 *Leven.
 Lhanbryste; Elgin.
 *Liberton; Edinburgh.
 *Lillieleaf; Selkirk.
 Limekilns; Dumfermline;
 Charlestown.
 Lindores; Newburgh.
 Linkhouse; Lerwick.
 *Linnithgow.
 Linton, West; Edin-
 burgh.
 Linttrathen; Kirriemuir.
 Linwood; Paisley.
 Lismore; Fort William;
 Appin.
 Livingston; Mid Cal-
 der.
 Loan; Linnithgow.
 *Loanhead, S.O. (*Mid-
 Lothian*).
 *Lochalsh.
 Lochans; Stranraer.
 Lochbroon; Dingwall;
 Ullapool.
 *Lochcarron; Dingwall.
 *Lochcarrhead; Crieff.
 *Lochee; Dundee.
 Lochend; Inverness.
 Lochfoot; Dumfries.
 Lochgar; Inverary;
 Lochgilphead.
 *Lochgelly, S.O. (*Fife-
 shire*).
 *Lochgilphead.
 Lochgoilhead; Greenock.
 Lochinver; Lairg.
 *Lochmaben; Lockerby.
 *Lochmaddy.
 Lochranza (Isle of Arran);
 Greenock; Brodick.
 *Lochwinnoch; Paisley.
- *Lockerbie.
 Logie Port; Montrose.
 Logierait; Dundalk; Pit-
 lochry.
 Longforgan; Dundee;
 Inchtara.
 Longhope; Kirkwall.
 Long Niddrie, S.O. (*Had-
 dingtonshire*).
 Preston Pans.
 Longside; Mintlaw.
 Lonmay; Aberdeen; Cri-
 mond.
 *Lossiemouth; Elgin.
 Loth; Golspie; Helmsdale.
 Lower Cabrach; Huntly.
 Lugar; Cumnock.
 Lumphanna; Aberdeen;
 Aboyne.
 Lumsden; Aberdeen;
 Elgin.
 Landie; Dundee; Loches.
 Luss; Dumbarton; Alexan-
 dria.
 Luthermuir; Laurence-
 kirk; Fettercairn.
 Luthrie; Cupar (Fife).
 *Lybster; Golspie.
 Lynwalg; Aviemore,
 R.S.O. (*Inverness-
 shire*); Kingussie.
 *Maoduff; Banff.
 Maderty; Oriff.
 Makerston; Kelso.
 Manor; Peebles.
 *Mankinch.
 Maryburgh; Dingwall.
 Maryculter; Aberdeen.
 *Maryhill; Glasgow.
 Marykirk; Montrose.
 Marypark; Oralgilchie;
 Ballindalloch.
 *Mauchline.
 *Maybole.
 *Meikle.
 Meikleour; Perth; Cupar;
 Angus.
 Melness; Thurso; Tongue.
 *Melrose.
 Melvich; Thurso.
 Menmuir; Brechin.
 Menstrie, R.S.O. (*Co.
 Glasgownan*).
 Meth; Aberdeen; Old
 Meldrum.
 Methven; Perth.
 Mey; Wick; Castlewom.
 Miavaig; Stornoway.
 *Middelader.
 Millbrex; Aberdeen;
 Fyvie.
 Millerhill; Dalkeith.
 Millhouse; Greenock;
 Tigh-na-Bruich.
 Millifair; Beauly.
 *Millport; Greenock.
 *Millport; Kinross.
 *Millroy; Glasgow.
 Milton Bridge; Penny-
 cwick.
 Milton of Campsie, or
 Campsie; Glasgow;
 Lennoxtown.
 *Minard; Inverary.
 Minisiant; Maybole.
 *Mintlaw.
 *Moffat.
 *Moniaive; Thornhill.
 *Monisfeth; Dundee.
 Monkton; Ayr; Troon.
 *Montrose.
 Monymusk Aberdeen; Al-
 ford.
 Moorshburn; Glasgow.
 Moorshattle; Kelso; Yet-
 hold.
 Morinish; Oban; Tober-
 morey.

- *Morvern; Fort William.
 Mossatt; Aberdeen; Rhynia.
 Mossbank; Lerwick.
 *Motherwell.
 Moulin; Pitlochrie.
 Mound; Golspie.
 Mounseald; Dumfries.
 Moy; Inverness.
 Muasdale; Campbeltown; Tayinloan.
 Muchalls; Stonehaven.
 Muckart; Dollar, R.S.O. (Co. Clackmannan).
 Muirkirk; Carnoustie, R.S.O. (Forfarshire).
 *Muirkirk; Lanark.
 *Muirkirk; Dingwall.
 Munlochry; Inverness; Fortrose.
 Murrayfield; Edinburgh.
 *Musselburgh; Edinburgh.
 *Muthill, R.S.O. (Perthshire).
 Mynefield; Dundee.
 *Nairn.
 Neilston; Glasgow; Barrhead.
 Nesting; Lerwick.
 New-Abbey; Dumfries.
 New-Aberdour; Fraserburgh.
 Newark Hill; Motherwell.
 Newbigging; Dundee.
 *Newburgh (Fife).
 Newburgh; Aberdeen; Elgin.
 New Byth; Turf.
 *Newcastleton; Hawick.
 *New Cunnock, R.S.O. (Ayrshire).
 New Deer; Aberdeen; Mintlaw.
 *New Galloway, R.S.O. (Kirkcubrightshire).
 New Kilpatrick; Glasgow; Maryhill.
 New Lanark; Lanark.
 Newluc; Glenluce, R.S.O. (Wigtownshire).
 *Newmains; Coatbridge.
 New Mill; Keith.
 Newminns; Kilmarnock; Galston.
 *New Pitaligo; Aberdeen.
 *Newport; Dundee.
 New Battery; Blairgowrie.
 Newseat; Aberdeen; Fyvie.
 Newstead; Melrose; Earlston.
 Newton Grange; Dalkeith.
 Newton Mearns; Glasgow; Busby.
 Newton Moor; Kingussie.
 Newton of Ferintosh; Dingwall.
 *Newton Stewart.
 Newtown St. Boswell's, S.O. (Roxburghshire); St. Boswell's.
 Newtyle; Cupar Angus; Meigle.
 Nigg; Inverness; Parkhill.
 *Noblehouse, S.O. (Peeblesshire).
 *North Berwick, S.O. (Haddingtonshire).
 *North Queen's Ferry, S.O. (Fife).
 North Ronaldshay; Kirkwall.
 North Water Bridge; Laurencekirk; Pattersairn.
 Nanton; Lochmadaly.
 Oakley; Dunfermline.
 *Oban.
 Ochiltree; Cumnock.
- Old Bridge of Urr; Dalbeattie.
 Old Deer; Mintlaw.
 Oldhamstocks; Coekburnspath.
 *Old Kilpatrick; Glasgow.
 *Old Meldrum; Aberdeen.
 Old Rain; Inach.
 Old Battray; Blairgowrie.
 Oldberry; Lerwick.
 Onich; Fort William; Glencoe.
 Ormiston; Tranent.
 Orphir; Kirkwall.
 Orton; Fochabers.
 Overtown; Wishaw.
 Orton; Lander, S.O. (Berwickshire).
 Oyne; Inach.
 *Paisley.
 Pallinaburn; Coldstream.
 Parkgate; Dumfries.
 Parkhead; Glasgow.
 *Parkhill; Inverness.
 *Partick; Glasgow.
 Parton; Castle Douglas.
 *Pathhead; Kirkcaldy.
 Pathstruie; Bridge of Earn.
 Patna; Ayr; Dunsekin.
 Peat Inn; Cupar (Fife).
 *Peebles.
 Pencaitland; Tranent.
 *Pennycaik.
 Pennyghael; Oban; Buncessan.
 Penpont; Thornhill.
 *Perth.
 Peterculter; Aberdeen.
 Peterhead.
 Potty; Inverness.
 Pitzcaule; Aberdeen; Keith Hall.
 Pitlessie; Ladybank; Kettle.
 *Pitlochrie.
 Pitnacree; Dunkeld; Aberfeldy.
 *Pittenweem, S.O. (Fife).
 Pittenain; Lanark.
 Pleau; Stirling.
 Plockton; Lochalah.
 Pluacarden; Elgin.
 *Pollockshaws; Glasgow.
 *Polmont; Falkirk.
 Polnacbie; Dalbeattie.
 *Poolewe; Dingwall.
 *Portaskaig; Greenock.
 Port Charlotte; Greenock; Bridgend.
 *Port Ellen; Greenock.
 Port Elphinstone; Keith Hall.
 Port Essie; Fochabers; Buckie.
 *Port Gordon; Fochabers; Buckie.
 *Port Glasgow.
 Port Logan; Stranraer; Drummore.
 *Portmahomac; Inverness.
 Port Monteith; Stirling; Kippen.
 Portmahaven; Greenock.
 *Portobello; Edinburgh.
 *Port Patrick; Stranraer.
 *Portree.
 *Portsoy; Banff.
 *Port William, S.O. (Wigtownshire); Inverness; Foyntzfield; Inverness; Cromarty.
 Preston; Dumfries.
 *Prestonkirk.
 *Prestonpans, S.O. (Haddingtonshire).
 Prestwick; Ayr.
 Quarrywood; Elgin.
- Queensferry. See North and South Queensferry.
 Raasay; Broadford.
 Rachau Mill; Biggar.
 Rafford; Forres.
 Rait; Errol, R.S.O. (Perthshire).
 Ramsayelough; Selkirk.
 *Rannoch; Pitlochrie.
 *Ratho, S.O. (Mid-Lothian).
 Reay; Thurso.
 Redding; Falkirk.
 Redgorton; Perth.
 Reingsa; Forres.
 Rendall; Kirkwall.
 *Renfrew; Paisley.
 Renton; Dumbarton; Alexandria.
 Reston; Ayrton.
 Rhynd; Perth; Bridge of Ear.
 *Rhynie; Aberdeen.
 Riccarton; Kilmarnock.
 Riccarton; Stonehaven.
 Rigg; Annan.
 Ringford; R.S.O. (Kirkcubright).
 Roadside; Errol.
 Rogart; Golspie.
 Rosehall; Ardgay; Lairg.
 Rosehearty; Fraserburgh.
 Rosemarkie; Inverness; Fortrose.
 *Roseneath; Helensburgh.
 Rosewade; Lasswade.
 Roslin, S.O. (Mid-Lothian); Loanhead.
 *Roths; Elgin.
 *Rothsay.
 Rothie Norman; Aberdeen; Fyvie.
 Rothemay; Huntly.
 Rousay; Kirkwall.
 Row; Helensburgh.
 Rubislaw; Aberdeen.
 *Rutherglen; Glasgow.
 Ruthven; Huntly.
 Ruthven; Meigle.
 *St. Andrew's.
 *St. Boswell's, S.O. (Roxburghshire).
 St. Catherine's; Inverary.
 St. Cyrus; Montrose.
 St. Fergus; Peterhead.
 St. Fillan's; Crieff; Comrie.
 *St. Margaret's Hope; Kirkwall.
 St. Mary's Holm; Kirkwall.
 *St. Monance, S.O. (Fife); Pittenweem.
 St. Ninian's Stirling.
 Saline; Dunfermline.
 Salsburgh; Glasgow; Holytown.
 *Saltoats.
 Salton; Edinburgh; Tranent.
 Samuelston; Haddington.
 *Sanday; Kirkwall.
 Sandbank; Greenock; Dunoon.
 Sandhead; Stranraer.
 Sandness; Lerwick.
 Sandwick; Lerwick.
 Sandwick; Kirkwall; Stromness.
 *Sanguhar, R.S.O. (Dumfriesshire).
 Sauchie; Alloa.
 Scalloway; Lerwick.
 Scarfeery; Thurso.
 Scone; Perth.
 Scotlandwell; Kinross; Leslie.
 Scourie; Lairg.
 Scarbster; Thurso.
 *Selkirk.
- Shawhead; Dumfries.
 Shuttlestone; Glasgow.
 Shieldaig; Dingwall; Lochearnron.
 Shiakine (Isle of Arran); Ardrossan; Brodie.
 *Shotts; Glasgow.
 Skaeboist; Portree.
 Skene; Aberdeen.
 Skirling; Biggar.
 Skyreburn; Castle Douglas; Gatehouse.
 *Slamannan; Falkirk.
 *Slateford; Edinburgh.
 Smallholm; Kalso; Earlston.
 Smisort; Portree.
 Sorbie, S.O. (Wigtownshire).
 Sorn; Mauchline.
 Southdean; Hawick; Jedburgh.
 Southend; Campbeltown.
 *South Queen's Ferry; Edinburgh.
 Southwick; Dumfries; Dalbeattie.
 Spitalfield; Dunkeld.
 Spott; Dunbar.
 Springburn; Glasgow.
 Springfield; Cupar (Fife).
 Springholm; Dalbeattie.
 Sprouton; Kalso.
 Staffin; Portree; Uig.
 Stairbridge; Kilmarnock; Tarbolton.
 *Stanley; Perth.
 Star; Markinch.
 Stenhouse Muir; Falkirk.
 Stenton; Prestonkirk.
 *Stewarston; Saltcoats.
 *Stewarton; Kilmarnock.
 *Stirling.
 Stitchell; Kalso.
 Stobo, R.S.O. (Peebles).
 Stobs; Hawick.
 Stoer; Lairg.
 *Stonewhagen.
 *Stonehouse; Hamilton.
 Stoneycirk; Stranraer.
 *Stornoway.
 *Stow.
 Strachan; Aberdeen; Banchochy.
 Strachur; Inverary.
 Straiton; Maybole.
 *Stranraer.
 *Strathaven; Hamilton.
 Strathbungo; Glasgow.
 Strathblaine; Glasgow; Milngavie.
 Strathdon; Aberdeen; Rhynie.
 Strathkinnes; St. Andrew's.
 Strathmiglo; Ladybank; Anchermtuchy.
 *Strathpeffer; Dingwall.
 Strathy; Thurso.
 Strichen; Mintlaw.
 *Stromness; Thurso.
 *Strone; Greenock.
 *Stronsay; Kirkwall.
 *Strontian; Fort William.
 Struan; Broadford; Dunvegan.
 Struy; Beaulieu.
 Stuartfield; Mintlaw.
 Summerhill; Aberdeen Old Meldrum.
 Swinton; Coldstream.
 Swington; Kilmarnock.
 Swington; Biggar.
 *Tain.
 Tannadice; Fortar.
 *Tarbert; Lochgilphead.
 *Tarbolton; Kilmarnock.
 Tartside; Brechin.

- Tarland; Aberdeen;
Aboyne.
Tarradale; Beany.
Tarras; Aberdeen; Old
Meldrum.
*Tayinloan; Lochgilthead.
*Taynuilt; Inverary.
*Tayport; Dundee.
*Tavallich; Lochgilthead;
Kilmartin.
Tealing; Dundee.
Temple; Lockerby.
Temple; Gorebridge, S.O.
(*Mid-Lothian*).
Teviothead; Hawick.
The Cairnies; Perth.
*Thornhill.
*Thornhill; Stirling.
Thornliebank; Glasgow;
Pollockshaw.
Thornton; Keith.
Thornton; Kirkcaldy.
Thrumster; Golspie.
*Thurso.
Tibbermuir; Perth.
*Tigh-na-Bruich; Greenock.
Tighvarry; Lochmaddy.
*Tillicoultry, R.S.O. (*Co.
Clackmannan*).
Tillydesk; Elton.
*Tobermory; Oban.
Tollcross; Glasgow.
Tomatin; Inverness; Carr
Bridge.
*Tomintoul; Craigellachie.
*Tongue; Lairg.
Tongueland; Kirkcud-
bright.
- Tore; Inverness.
Torphichen; Bathgate.
Torphins; Aberdeen;
Banchory.
Torrance; Glasgow; Kirk-
intulloch.
Torry; Aberdeen.
Torryburn; Dunfermline;
Culross.
Torthorwald; Lockerby;
Dumfries.
*Toward; Greenock.
Towhead; Castle Douglas.
Townhill; Dunfermline.
Toxside; Gorebridge, S.O.
(*Mid-Lothian*).
*Tranent.
*Trest; Lerwick.
Trinity Gask; Auchterarder.
Trochry; Dunkeld.
*Troon.
Tullibody; Stirling; Alloa.
Tullymet; Dunkeld; Pit-
lochry.
*Turriff.
Tynholm, R.S.O. (*Kirk-
cudbright*).
Tyndrum; Crieff; Killin.
Tynningham; Prestonkirk.
Tyron; Thornhill.
Tyree; Oban.
*Tyrie; Fraserburgh.
Uddington; Hamilton;
Bothwell.
Udney; Aberdeen; Old
Meldrum.
*Uig; Portree.
Ulster; Golspie.
- *Ullapool; Dingwall.
Ulsta; Lerwick.
Unschach; Fort William.
Uphall; Edinburgh;
Winchburgh.
Upper Keith, S.O. (*Mid-
Lothian*); Blackshields.
Urray; Beany.
Uyeassand; Lerwick.
Virkie; Lerwick.
Voe; Lerwick.
Walkerburn; Peebles;
Innerleithen.
Walls; Lerwick.
Wamphray; Moffat.
Wanlockhead; Abington,
R.S.O. (*Lanarkshire*).
Leadhills.
Waterbeck; Ecclefechan.
Waterish; Portree; Dun-
vegan.
Waterside; Kilmarnock.
Waterton of Echt; Aber-
deen.
Watten; Golspie; Wick.
Wellbank; Dundee.
Wemyss, East; Kirkcaldy;
Dysart.
Wemyss, West; Kirkcaldy;
Dysart.
*Wemyss Bay; Greenock;
Larga.
West Barns; Dunbar.
*West Calder, S.O. (*Mid-
Lothian*).
Westerdale; Golspie; Thurso.
*West Kilbride; Greenock.
*West Linton; Pennycaik.
- *Westray; Kirkwall.
Westruther; Lauder, S.O.
(*Berwickshire*).
West Salton, or Salton;
Tranent.
Whalsay; Lerwick.
Whinnyleggat; Kirkcud-
bright.
*Whitburn, S.O. (*Linlith-
gowshire*).
Whiterashes; Aberdeen;
Old Meldrum.
Whitecains; Aberdeen.
Whitehills; Banff.
Whitehouse; Aberdeen;
Alfa.
Whitehouse; Lochgil-
thead; Tarbert.
Whiteness; Lerwick.
*Whithorn, S.O. (*Wig-
townshire*).
Whitlets; Ayr.
Whittingham; Prestonkirk.
Whitsome; Cairnside,
R.S.O. (*Berwickshire*).
*Wigtown, S.O. (*Wigton-
shire*).
*Winchburgh, S.O. (*Le-
ithgowshire*).
Windygates, S.O. (*Fife-
shire*); Leven.
*Wishaw.
Wiston; Biggar.
*Woodside; Aberdeen.
Yarrow; Selkirk.
*Yetholm; Kelso.
Yoker; Glasgow.

IRELAND.

- Asaleagh; Westport.
Abbeylea; Limerick;
Listowel.
*Abbeyleix.
Achill, Sound Westport;
Dugort.
*Aclare; Ballymote.
Adamstown; Ennisconrthy;
Taghmon.
*Adare; Limerick.
Adrigole; Bantry; Castle-
town.
Aghabog; Clones; Newbliss.
Aghadoe. *See Fossa.*
Aghadowey; Ballamoney;
Garvagh.
Aghadown; Skibbereen.
Aghamore; Castleres;
Kilkelly.
Aghancon; Roscrea.
Aghavna; Belturbet;
Carrigallen.
Agher; Enfield; Killook.
Aghinagh; Cork; Macroom.
Aghintain; Aghnacloy;
Clogher.
Aghory Portadown; Rich
Hill.
*Ahacragh; Ballinasloe.
Ahoghill; Ballymena;
Gracehill.
†Allihies; Bantry.
Altamachin; Castleblay-
ney; Newtown Hamilton.
Andersonstown; Belfast.
Annacloe; Newry; Rath-
friland.
Annacloy; Lisburn; Down.
Annagassan; Dunleer,
R.S.O. (*County Louth*).
Annahilt; Hillsborough.
R.S.O. (*County Down*).
Annalong; Newry; Kilkel.
Annalore; Clones; Newbliss;
*Annamore; Greystones.
- Annascaul; Tralee; Dingle.
Annestown; Waterford;
Tramore.
*Anninagh; Hollymount.
*Antrim.
Anynalla; Monaghan; Cas-
tleblayney.
Arbog; Dungannon; Stew-
arstown.
Archerstown; Killyuan;
Delvin.
Ardagh (Longford); Edge-
worthstown.
Ardagh (Limerick); Lime-
rick; Newcastle.
*Ardara; Stranorlar,
R.S.O. (*Donegal*).
Ardaragh; Newry; Rath-
friland.
Ardattin; Carlow; Tullow.
*Ardak; Drogheda.
*Ardfer; Tralee.
Ardfinnac; Clonmel; Cahir.
*Ardglass; Downpatrick.
Ardkeen; Newtownards;
Portaferry.
Ardlougher; Belturbet;
Ballyconnell.
Ardmayle; Cushel.
Ardmore; Yougal.
*Ardrahan; Oranmore.
Ardstraw; Newtown
Stewart.
Ardtra; Dungannon;
Stewartstown.
*Ardrow.
*Ardraugh.
Arroy; Ballymoney; Bal-
lyscally.
Arney; Enniskillen; Flo-
rence Court.
Arran Island; Galway.
Arranmore; Letterkenny;
Burton Port.
Artane; Dublin.
- *Arthurstown; Waterford.
Articlave; Derry; Coleraine.
Artigavan; Strabane.
Artnagross; Ballymoney;
Kilrea.
*Arva; Cavan.
*Ashbourne; Dublin.
Ashfield; Dromore, R.S.O.
(*County Down*).
*Ashford; Wicklow.
Ashford; Charleville;
Newcastle.
*Aukeaton; Limerick.
*Athboy; Kells.
*Athea; Limerick; Listowel.
*Athenry.
*Athgarvan; Newbridge.
Athlone; Kilmallock;
Bruff.
*Athlone; Roscommon.
*Athlone.
*Athy.
Attanna; Abbeyleix; Dur-
row.
Aughafatten; Ballymena.
Aughagallen; Lurgan.
Aughalee; Lurgan.
Aughur; Aghnacloy,
R.S.O. (*Tyrone*); Clogher.
Aughintain; Aghnacloy,
R.S.O. (*Tyrone*); Clogher.
Aughnaciliffe; Edgeworth-
town; Arva.
*Aughnacloy, R.S.O. (*Ty-
rone*).
Aughnamullen; Ballybay,
R.S.O. (*Monaghan*).
*Aughrim (Galway); Balli-
nasloe.
Aughrim (Wicklow);
Rathdrum.
Ayle; Westport.
*Bagnalstown.
Bally; Dublin; Howth.
*Ballyborough; Kells.
- *Balbriggan, R.S.O. (*Cow-
ry Dublin*).
Baldoy; Dublin; Howth.
Baldoon; Down.
*Balla; Ballyglass.
Ballacolla; Abbeyleix;
Dunrow.
*Ballaghaderin; Castleres.
Ballacmoyler; Carlow.
*Ballina.
Ballinacally; Ennis; Kil-
dysart.
Ballinacloy; Nenagh.
Ballinacurra; Midleton.
Ballinacree; Bandon.
Ballinacree; Boyle.
Ballinacree; Mullingar;
Kilbeggan.
*Ballinacree; Roscom-
mon.
*Ballinakill; Abbeyleix.
*Ballinalack; Edgeworth-
town; Rathowen.
Ballinalack; Edgeworthstown.
Ballinamallaght; Strabane.
Ballinamallard, R.S.O.
(*Fermanagh*); Irvinestown.
Ballinamore; Malloy.
*Ballinamore; Carrick-on-
Shannon.
Ballinamore Bridge; Balli-
nasloe; Ballygar.
Ballinacree; Clonmel;
Dungarvan.
Ballinacree; Cavan; Croo-
doney.
Ballinacree; Banbridge;
Loughbrickland.
*Ballinasloe.
*Ballinacree; Cork.
Ballinacree; Lower; Lou-
gan; Crumlin.
Ballinacree; Upper; Lou-
gan; Crumlin.

- Ballinderry Bridge; Belfast; Coagh.
 *Ballindine; Tuam.
 Ballindone; Boyle; Ballymote.
 Ballindrait; Strabane.
 Ballinas; Mullingar.
 *Ballinfull; Sligo.
 *Ballingarry; Limerick.
 *Ballingarry; Callan.
 *Ballingarry; Roscrea; Shinnone.
 Ballinglen; Rathdrum.
 Ballinaghy; Mallow.
 Ballinaghy; R.S.O. (County Cork).
 Ballinacorney; Kilmallock; Croom.
 *Ballinlough; Castleroa.
 Ballinodde; Monaghan.
 *Ballinroche; Hollymount.
 Ballinspittle; Kinsale.
 Ballintogher; Ballisodare; Collooney.
 *Ballintra; Donegal.
 Ballintubber; Athy.
 Ballintubber; Castleroa; Ballymoe.
 *Ballisodare.
 Ballivor; Kells; Athboy.
 Ballon; Carlow; Tullow.
 Ballsmill; Dundalk; Forkhill.
 Ballyard; Newry; Kilkel.
 Ballyaughris; Lisburn.
 *Ballybay; R.S.O. (County Monaghan).
 *Ballybofey; R.S.O. (County Donegal).
 Ballybrack; Kingstown; Dalkey.
 Ballybrittas; Monasteraven.
 *Ballybunion; Limerick.
 Ballycahill; Thurles.
 *Ballycanew; Gorey.
 Ballycarney; Ferns.
 Ballycarry; Belfast; Carrickfergus.
 Ballycassidy; R.S.O. (Fermanagh); Enniskillen.
 *Ballycastle; Ballina.
 *Ballycastle; Ballymonee.
 *Ballycastle; Belfast.
 Ballyclough; Mallow.
 Ballycogley; Wexford.
 *Ballyconell; Belturbet.
 Ballyconneely; Galway; Ohfen.
 Ballycotton; Middleton; Cloyna.
 Ballycrissan; Ballinasloe; Eyrecourt.
 Ballycrov; Ballina; Bangor Erris.
 Ballycumber; Moate; Clara.
 *Ballydeob; Skibbereen.
 Ballydooley; Roscommon.
 Ballyduff; Cahir; Lismore.
 Ballyduff; Tralee; Ballyunion.
 Ballydugan; Newry.
 Ballydownpatrick; Belfast; Ballyclare.
 *Ballyfarlane; Carrick-on-Shannon.
 Ballyfeard; Kinsale; Carrigaline.
 Ballyforan; Ballinasloe; Anascragh.
 *Ballygar; Ballinasloe.
 *Ballygawley; Aghnacloy; R.S.O. (Tyrrone).
 *Ballyglass.
 Ballyglunin; Athenry.
 Ballygorman; Derry; Malin.
- Ballygowan; Belfast; Saintfield.
 Ballygraney; Belfast; Newtownards.
 Ballyhaise; Cavan.
 Ballyhalbert; Newtownards; Kirkcubbin.
 *Ballyhannis; Castleroa.
 Ballyheelan; Virginia; Ballyjamesduff.
 Ballyheigue; Tralee; Ardfer.
 Ballyhooly; Mallow; Castletown Roche.
 *Ballyjamesduff; Virginia.
 Ballykeel; Lisburn; Dro-more.
 Ballykeeran; Athlone.
 Ballykelly; Derry; Newtownlimavady.
 Ballykilbeg; Newry; Downpatrick.
 Ballylanders; Kilmallock; Kilsnane.
 Ballylanig; Athy.
 Ballylongford; Limerick; Tarbert.
 Ballylooby; Cahir; Clogheen.
 Ballymacarbery; Clonmel.
 Ballymackey; Nenagh.
 Ballymackney; Dundalk; Carrickmacross.
 Ballymaeod; Castle-mary; R.S.O. (Co. Cork).
 Ballymaesward; Ballinasloe; Castletakeney.
 Ballymagnaig; Magherafelt.
 *Ballymahon; Mullingar.
 Ballymakenny; Drogheda.
 Ballymaleel; Letterkenny.
 Ballymasculan; Dundalk.
 Bally-McElligott; Tralee.
 *Ballymena.
 Ballymitty; New Ross; Taghmon.
 *Ballymoe; Castleroa.
 Ballymoile; Arklow.
 *Ballymonee.
 Ballymore; Moate.
 Ballymore-Eustace; Naas.
 *Ballymote.
 Ballymurray; Roscommon.
 Ballynabola; New Ross.
 Ballynahagget; Lurgan; Banbridge.
 *Ballynacarry; Mullingar.
 Ballynacarrow; Ballymote.
 Ballynacorr; Portadown.
 *Ballynahinch; Lisburn.
 Ballynahowen; Athlone.
 Ballynara; Dublin; Maynooth.
 *Ballyneen; R.S.O. (County Cork).
 Ballynonty; Thurles; Kilsnalee.
 Ballynure; Belfast; Ballyclare.
 Ballyporeen; Cahir; Clogheen.
 *Ballyragget.
 Ballyreas; Abbeyleix.
 Ballyronan; Magherafelt.
 Ballyronney; Newry; Rathfriland.
 Ballysakeary; Ballina; Kilsale.
 *Ballyshannon; R.S.O. (County Donegal).
 *Ballytoe; Athy.
 *Ballyvary; Castletar.
 Ballyvaughan; Oranmore.
 Ballyvoorney; Cork; Macroom.
 Ballyvory; Larne; Ballycastle.
 *Ballywalter; Newtownards.
- Ballyward; Newry; Castlewellan.
 Balrath; Navan.
 Baltimore; Skibbereen.
 *Ballinglass; Athy.
 *Banagher.
 *Banbridge.
 *Bandon.
 *Bangor; Belfast.
 Bangor Erris; Ballina.
 Bannow; New Ross; Taghmon.
 Banna; Tipperary.
 Banteer; R.S.O. (County Cork); Kanturk.
 *Bantry.
 Bar; Trillick; R.S.O. (Co. Tyrone); Fintona.
 Barna; Galway.
 Barna; Pallasgreen.
 *Barnaderg; Athenry.
 Barnesmore; R.S.O. (Co. Donegal); Donegal.
 Baronscourt; Newton Stewart.
 Barrigone; Limerick; Askeaton.
 Barrington's-bridge; Limerick; Newport (Tip).
 Batterstown; Dublin; Clonee.
 *Bawnboy; Belturbet.
 Baylin; Athlone.
 Bays; Lisland; Bantry; Castletown.
 Beaufort; Killarney.
 Beauparc; R.S.O. (Meath); Slane.
 Belclare; Tuam.
 *Belfast. Head Office in Queen Square; Town Receiving Offices at—
 *Cliftonville.
 *Donegal Square.
 *Falls Road.
 *Malone Road.
 *Mount Pottinger.
 *Shankhill Road.
 *Waring Street.
 *York Street.
 Belgooly; Kinsale.
 Bellacorick Bridge; Ballina; Bangor Erris.
 Bellaghy; Castledawson.
 Bellanagara; Frenchpark.
 *Belleek; R.S.O. (Fermanagh).
 Bellelks; Castletoblaney; Newtownhamilton.
 Bellewstown; Drogheda; Duleek.
 Belmont; Belfast.
 *Belmullet; Ballina.
 Beltra; Ballisodare.
 *Belturbet.
 Benbur; Moy.
 Bendorough; Ballymonee.
 Bennett's Bridge; Kilkenny; Thomastown.
 *Beragh; Omagh.
 Bessbrook; R.S.O. (Co. Armagh); Newry.
 Bettystown; Drogheda.
 Billis Bridge; Virginia.
 Birdhill; Limerick; Kilsale.
 Bishops-court; Down; Ard-plas.
 Blackhill; Coleraine; Garragh.
 *Blacklion; Enniskillen.
 *Blackrock; Dublin.
 *Blackrock; Cork.
 *Blackrock; Dundalk.
 *Blackwater; Gorey; Enniscorthy.
 Blackwater Bridge; Killarney; Kenmare.
 Blackwatertown; Moy.
- Blaney; Enniskillen; Derrygonelly.
 *Blarney; Cork.
 Blennerville; Tralee.
 *Blennington; Dublin.
 Blue-Ball; Tullamore; Frankford.
 Boardmills; Lisburn.
 Bodyke; Limerick; Scariff.
 Bogay; Derry.
 Boherns; Banteer; R.S.O. (Co. Cork); Kanturk.
 Boherns; Navan.
 Boho; Enniskillen; Blacklion.
 Bohola; Swinford; Kiltimagh.
 *Bonmahon; Piltown.
 Bonnicotlan; Ballina.
 *Booterstown; Dublin.
 *Borris; Kilkenny.
 *Borris-in-Oskery.
 *Borrisokane; Roscrea.
 *Borrislieke; Templeora.
 Bovedy; Ballymena; Kilrea.
 *Boyle.
 Brackey; Omagh.
 Bracklyn; Killucan; Delvin.
 Brandrum; Monaghan.
 Brannockstown; New-bridge; Kilsken.
 Brantry; Dungannon; Baledon.
 *Bray.
 Bree; Enniscorthy.
 Bridgetown; Donegal; Ballintra.
 Bridgetown; Wexford.
 Bright; Down.
 British; Lurgan; Crumlin.
 Brittas; Dublin; Blessington.
 Broadford; Enfield.
 Broadford; Limerick; Tulla.
 Broadway; Wexford.
 *Brookborough; Lismaeskae; R.S.O. (Fermanagh).
 Broomfield; Castletlayney.
 Brosna; Roscrea.
 Brosna; Limerick; Castletoblaney.
 Broughderg; Magherafelt; Draperstown.
 Broughshane; Ballymena.
 Brownstown; Navan.
 Bruckless; Donegal; Dunkineely.
 *Bruff; Kilmallock.
 Brusa; Kilmallock.
 Bryansford; Newry; Castlewellan.
 *Bunbeg; Letterkenny.
 Bunbrusa; Edgeworthstown; Rathowen.
 *Buncrana; Derry.
 *Bundoran; R.S.O. (County Donegal).
 Bunnananen; Ballymote.
 Bunnakyle; Galway; Oughterard.
 Bunnatty; R.S.O. (County Clare).
 Burghdown; Athy.
 Burnfoot; Derry.
 Burris; Oranmore; Kinsale.
 *Burton Port; Letterkenny.
 *Burrhills; Coleraine.
 Butler's Bridge; Belturbet; Cavan.
 Butlerstown; Bandon; Timoleague.
 *Buttevant.
 *Cabinteely; Dublin.
 Cabra; Newry; Rathfriland.
 Cadamstown; Parsons-town; Kinnetty.

- *Cahir.
 *Cahiriveen; Killarney.
 *Cahirroonah; Pallasgreen.
 Cahirlistrane; Tuam;
 Headford.
 *Caldon, R.S.O. (*Tyrone*).
 *Caldan.
 Caltra; Ballinasloe;
 Castledakenny.
 Camlough; Castleblayney;
 Newry.
 *Camolin; Ferns.
 Camp; Tralee.
 Campsie; Derry.
 Canningstown; Kells;
 Bailiboro'.
 Cappagh; Pomeroy, R.S.O.
 (*Tyrone*).
 *Cappamore; Pallasgreen.
 Cappawhite; Tipperary.
 *Cappoquin; Cahir.
 Carbury; Enfield; Eden-
 derry.
 Garland; Danganonn.
 Carlanstown; Kells.
 *Carlingford; Newry.
 *Carlow.
 Carnagh; Castleblayney;
 Keady.
 Carnaross; Kells.
 Carn Castle; Larna.
 *Carndonagh; Derry.
 *Carnes; Gorey.
 Carney; Roscrea; Borriso-
 kane.
 Carney; Sligo; Ballinfull.
 Carnlough; Larne; Glen-
 arm.
 Carmonney; Belfast;
 White Abbey.
 Carnote (or Carnal);
 Dughnacloy, R.S.O.
 (*Tyrone*).
 Carraig; Killarney; Kil-
 lorigin.
 *Carrick; Donegal.
 Carrickboy; Edgeworths-
 town.
 *Carrickfergus.
 *Carriackmacross.
 Carriackmines; Dublin;
 Cabinteele.
 Carriackmore; Omagh;
 Pomeroy.
 *Carriack-on-Shannon.
 *Carriack-on-Suir.
 *Carraigaholt; Kilmuck.
 Carraigahorig; Roscrea;
 Portumna.
 *Carrigaline; Cork.
 *Carrigallen; Belturbet.
 Carrigans; Derry.
 Carrigart; Letterkenny;
 Milford.
 Carrignavar; Cork.
 Carrigrohane; Cork.
 Carrigtohill, R.S.O.
 (*County Cork*).
 Carrowdore; Belfast;
 Donaghadee.
 Carrycarrig; Carriack-on-
 Shannon; Drumshambo.
 *Casel.
 Caselmore; Letterkenny;
 Duffanaghy.
 Castlealdwin; Boyle;
 Ballymota.
 *Castlebar.
 *Castlebellingham, R.S.O.
 (*County Louth*).
 *Castleblakenny; Ballin-
 asloe.
 *Castleblayney.
 Castlebridge; Gorey;
 Wexford.
 Castlecary; Derry; Moville.
 Castlecaulfield; Dungannon.
 *Castlecomer; Ballyragget.
 *Castleconnell; Limerick.
- *Castledawson.
 *Castlederg; Strabane.
 *Castledermot; Carlow.
 Castlehill; Gorey;
 Emsborough.
 *Castlefin, R.S.O. (*County
 Donegal*).
 *Castlefroge; Clonakilty,
 R.S.O. (*County Cork*).
 Castlegregory; Tralee;
 Dingle.
 *Castle Island, R.S.O.
 (*Kerry*).
 Castleknock; Dublin.
 Castletyons; Fermoy;
 Rathcroama.
 Castlemaine; Killarney;
 Killorigin.
 *Castlemartyr, R.S.O.
 (*County Cork*).
 Castleplunket; Castleroa;
 Ballinmore.
 *Castlepollard; Killucan.
 *Castleria.
 *Castlerickard; Enfield.
 Castlerock; Londonderry;
 Coleraine.
 Castleshane; Monaghan.
 *Castletown Bere; Bantry.
 Castletown; Mullingar.
 Castletown; Mountath.
 Castletown; Navan.
 Castletown Conyers;
 Limerick; Ballingary.
 *CastletownRoche; Malloy.
 Castletownsend; Skibber-
 een.
 *Castlewella; Newry.
 Causeway; Tralee; Ardfeet.
 *Cavan.
 Ceeltown; Malloy.
 *Celbridge; Dublin.
 *Chapelizod; Dublin.
 *Charlestown; Swinford.
 *Charleville.
 Churchill; Enniskillen;
 Derrygonnelly.
 Church Hill; Letterkenny.
 Churchtown; Buttevant.
 Churchtown; Wexford.
 *Clady, or Comber Clady;
 Derry.
 Clady Milltown; Armagh;
 Markethill.
 Clananogan, R.S.O. (*Ty-
 rone*); Omagh.
 Clane; Naas.
 *Clara; Moate.
 Clare; Strabane; Castle-
 derg.
 Clare; Tandraee, R.S.O.
 (*County Armagh*).
 Clare Castle, R.S.O.
 (*County Clare*).
 Clareen; Parsonstown.
 Claregalway; Galway.
 *Claremorris; Tuam.
 Clara Bridge; Oranmore.
 Clarina; Limerick.
 Clash; Rathfrum.
 Clashmore, R.S.O. (*Wa-
 terford*).
 Clear Island; Skibbereen.
 Cleggan; Galway; Clifden.
 Clerrahan; Clonmel.
 *Clifden; Galway.
 *Cliffoney; Sligo.
 *Cliftonville. See Belfast.
 *Cloghan; Banagher.
 Cloghan; Stranorlar,
 R.S.O. (*Co. Donegal*).
 *Clogheen; Cahir.
 *Clogher; Aughnacloy,
 R.S.O. (*Tyrone*).
 Clogher; Castleroa; Bal-
 lingsherin.
 Clogher; Ballina; Bel-
 mulle.
 Clogher Head; Drogheda.
 Cloghran; Dublin; Swords.
- Cloghey; Down; Porta-
 ferry.
 Cloghran Huddart; Dublin.
 Clonam; Ferns; New-
 town Barry.
 Clomanto; Thurles; Fresh-
 ford.
 *Clonakilty, R.S.O.
 (*County Cork*).
 Clonsale; Portlaurington;
 Mountmellick.
 Clonbern; Ballinasloe;
 Dunmore.
 Clonbullogue; Kildare;
 Rathangan.
 Clonbur; Hollymount;
 Ballinrobe.
 Clondalkin; Dublin;
 Talaght.
 *Clonsie; Dublin.
 Clonsigal; Ferns; Newtown
 Barry.
 Clonally, R.S.O. (*Ferma-
 nagh*); Kesh.
 *Clonsie.
 Clonsnav; Gorey.
 Clonlara; Limerick;
 Castleconnell.
 Clonsleigh; Strabane.
 Clonslost; Killucan.
 Clonmany; Derry; Carn-
 donagh.
 *Clonmel.
 Clonmellon; Kells; Athboy.
 Clonmore; Athy; Hesk-
 estown.
 Clonmore Cross Roads;
 Tuam.
 Clonourly; Cashel.
 Clonroche; Enniscorthy.
 Clonsilla; Dublin; Lucan.
 *Clontarf. See Dublin.
 Clontibret; Monaghan;
 Ballybay.
 Clontoe Richardson; Bel-
 fast; Coagh.
 Clonsacool; Ballymote;
 Tubbercurry.
 Clonsie; Drohid; Mohill.
 Clonsleit; Newry; Castle-
 wellan.
 *Clough; Newry.
 *Clough; Belfast.
 *Cloughdown; Roscrea.
 Cloughmills; Belfast;
 Clough.
 Clouyin; Coleraine.
 *Cloyne; Middleton.
 *Coachford; Cork.
 *Coagh; Belfast.
 *Coahaland; Dungannon.
 Colehill; Mullingar; Bally-
 mahon.
 *Coleraine.
 Collinstown; Killucan;
 Castlepollard.
 *Collon; Drogheda.
 Collome; Armagh; Market
 Hill.
 *Colloney; Ballisodare.
 *Comber; Belfast.
 *Cong; Hollymount.
 Conig; Newtownards.
 Conna; Talow.
 Convoiy; Raphoe, R.S.O.
 (*County Donegal*).
 *Cookstown; Dungannon.
 *Coolaly; Ballisodare.
 Coolarty; Edgeworths-
 town.
 Coolattin; Gorey; Carnew.
 Coolbawn; Roscrea; Bor-
 risokane.
 Coolcullen; Bagnalstown;
 Castlecomer.
 Coolcree; Carriackmacross.
 Coole; Edgeworthstown;
 Castlepollard.
 Coolkenno; Carlow; Tul-
 low.
- Coolrain; Mountath.
 Coolalahigh; Drohid.
 R.S.O. (*County Down*).
 Coonclare; Ennis; Kilmuck.
 Cootehall; Boyle.
 *Cootehill, R.S.O. (*County
 Cavan*).
 Coralstown; Killucan.
 Coranny; Clonsie.
 Corbally; Ballina.
 Corboy; Edgeworths-town.
 Corcesraghy; Dundalk;
 Carriackmacross.
 *Cork. Head Office in
 Pembroke-street; Town
 Receiving Office at—
 *Glanmire-road.
 *Corofin; Ennis.
 Cortown; Navan; Kells.
 Cortaber; Ballibay.
 R.S.O. (*Co. Monaghan*).
 Corvally; Carriackmacross.
 Courtmarshery; Bandon;
 Timoleague.
 Courtown Harbour; Gorey.
 Crabtree Lane; Portadown.
 Craigaivad; Belfast; Holly-
 wood.
 Cranagh; Newtown Stew-
 art; Gortin.
 Cratloe, R.S.O. (*Co. Clare*).
 *Craughwell; Athlery.
 Crawfordsburn; Belfast;
 Bangor.
 Cresslogh; Letterkenny;
 Duffanaghy.
 Gregg; Athlone.
 *Creggs; Roscommon.
 *Crettysard; Carlow.
 Crilly; Aughnacloy,
 R.S.O. (*Tyrone*).
 Crinkle; Parsonstown.
 Crough; Limerick; Rath-
 keale.
 Croughross; Letterkenny;
 Milford.
 Croughan; Boyle.
 Croughan; Tullamore;
 Philipstown.
 *Crockhaven; Skibbereen.
 Crockstown; Cork; Ma-
 croon.
 *Croom; Limerick.
 Cross; Derry.
 Crossakeale; Kells.
 *Crossadoney; Cavan.
 *Crossgar; Lisburn.
 Croughaven; Cork; Carri-
 galine.
 Crossakeys; Belfast; Tooms
 Bridge.
 *Crossmaglen; Castle-
 blayney.
 *Crossmolina; Ballina.
 *Crumlin; Lurgan.
 Croughan; Oranmore;
 Ennis.
 Cuff's Grange; Kilkenny.
 Cullimore; Frenchpark;
 Strokestown.
 Culfadd; Derry; Malin.
 Culleens; Ballisodare;
 Drohid, West.
 Cullion; Derry.
 Cullybackey; Belfast;
 Ballymena.
 Cullyhanna; Castleblayney;
 Newtown Hamilton.
 Cullmore; Derry.
 Cullmullen; Navan; Dun-
 shaughlin.
 Cullyady; Castle Dawson;
 Maghera.
 Cummer; Athlery; Tuam.
 Curra; Loughrea; Wood-
 ford.
 Curraclough; Gorey; Wexford.
 Curraghboy; Athlone.
 *Curragh Camp.

- Curran; Castledawson.
Curry; Swinford; Charles-
town.
Curryglass; Tallow.
*Cushendall; Larne.
*Daksey; Kingstown.
Daltown; Mullingar;
Drogheda.
Dartrey, R.S.O. (*Monag-
han*); Co. Wick.
Darragh; Co. Wick.
Darragh; Kilmallock;
Kilfinane.
*Delgany; Greystones.
*Delvin; Killybeg.
Derrinsalla; Parsonstown.
*Derry. See Londonderry.
Derryboy; Lisburn; Killy-
leigh.
Derrygolan; Mullingar;
Kilbeggan.
*Derrygonnelly; Ennis-
killen.
Derryhale Corner; Porta-
down.
Derryharry; Enniskillen;
Lisbellaw.
Derrylin; Ballyturk; Bal-
lymacnall.
Derrymacash; Lurgan.
Derrytrasna; Lurgan.
Derrook; Ballymoney.
Desert Serjes; Ballynoen;
R.S.O. (*Co. Cork*).
Desertmartin; Magherafelt.
*Dingle; Tralee.
Doagh; Belfast; Ballyclare.
Doleague; Castlebar; West-
port.
Donabate; Malahide,
R.S.O. (*County Dublin*).
Donadea; Killock.
*Donaghadee; Belfast.
Donaghcloney; Lurgan.
Donaghmore; Dungannon.
Donaghmore; Borris-in-
Ossory; Rathdowney.
Donard; Athy; Dunlavin.
*Donegal.
*Donegal Square. See Bel-
fast.
*Doneraile; Buttevant.
Donoughmore; Cork;
Coachford.
Donoughmore; Newry.
Doohat; Clones; Newbliss.
Doolin; Ennistimon; Lis-
doonvarna.
Doon; Pallasgreen; Cappa-
more.
Doonbeg; Ennis; Kilkee.
Dorea; Thurles.
*Douglas; Cork.
Douglas Bridge; Strabane.
*Downpatrick.
*Downra; Carrick-on-Shan-
non.
Drangan; Callan; Mulla-
nahona.
*Draperstown; Magherafelt.
Drinfrins; Derry; Bun-
crana.
Drinoleague, R.S.O. (*County Cork*).
Dring; Edgeworthstown;
Granard.
Dripsey; Cork; Coachford.
*Drogheda.
Dromagh; Banteer, R.S.O. (*Co. Cork*); Kanturk.
Dromahair; Carrick-on-
Shannon; Drumkeerin.
*Dromara; Lisburn.
Dromard; Ballisodare;
Skreen.
Dromin; Drogheda;
Dunleer.
Dromineer; Nenagh.
Dromiskin; Castlebellin-
gham, R.S.O. (*Co. Louth*).
- *Dromod.
*Dromore, R.S.O. (*County Down*).
*Dromore, R.S.O. (*Tyrone*).
*Dromore West; Ballisodare.
Drum; Clones; Co. Wick.
Drumcra; Castleblaney.
Drumcra; Ballymoney.
Drumcra; Ballymoney.
Drumcra; Derry.
Drumcra; Castleblaney.
Drumcra; Enniskillen.
Drumcra; Lisburn; Bal-
lymacninch.
Drumcra; Dunleer, R.S.O. (*County Louth*).
Drumcliffe; Sligo; Ballinfull.
*Drumcollogher; Charleville.
*Drumcondra; Dublin.
Drumcong; Carrick-on-
Shannon; Drumshambo.
Drumconrath; Drogheda;
Ardee.
Drumcoose; Enniskillen.
Drumcree; Killybeg; Delvin.
Drumcree; Coleraine.
Drumcree; Galway;
Drumcree; Galway;
Drumcree; Stranorlar,
R.S.O. (*Co. Donegal*).
*Drumkeerin; Carrick-on-
Shannon.
*Drumlish; Longford.
Drumlish; Belturbet.
*Drumquin; Newtown
Stewart.
Drumray; Moate.
Drumreilly; Belturbet;
Carrigallen.
*Drumshambo; Carrick-on-
Shannon.
*Drumsna; Carrick-on-
Shannon.
Drumsurn; Newtownlima-
vady.
Drung; Cavan.
Dunag; Limerick; Lis-
doonvarna.
††Dublin. Head Office in
Sackville-street; Town
Receiving Offices at—
*Aungier-street.
*Baggot-st. Lower.
*Balls Bridge.
*Canden-street.
*Capel-street.
*Church Lane, Col-
lege Green.
*Clontarf.
*Ellis's Quay.
*Fairview.
*High-street.
*Linn's Quay.
*James's-street.
*Lower Dorset-street.
*Nassau-street.
*North King-street.
*North Wall.
*Ranelagh.
*Rathmines.
*Sandy-mount.
*Sir John Rogerson's
Quay.
*Stephen's-grn., West.
*Summer Hill.
*Upper Kevin-street.
*Dugort; Westport.
*Duleek; Drogheda.
Dunadry; Belfast; Antrim.
Dunamaganh; Strabane.
Dunamon; Roscommon;
Cregga.
Dunany; Dunleer, R.S.O. (*County Louth*).
Dunboyne; Dublin; Clones.
*Dunconnon; Waterford.
Duncomrick; Wexford.
*Dundalk.
Dundonald; Belfast; Com-
ber.
- Dundrod; Lurgan; Crum-
lin.
*Dundrum; Dublin.
*Dundrum; Cashel.
*Dundrum; Newry; Clough.
*Dunfanaghy; Letterkenny.
*Dungannon.
*Dungarvan.
*Dungiven; Derry.
*Dungloe; Letterkenny.
Dunkelt Station; Cork.
Dunkerrin; Roscrea.
*Dunkineely; Donegal.
*Dunlavin; Newbridge.
*Dunleer, R.S.O. (*County Louth*).
Dunlewy; Letterkenny;
Bunbeg.
Dunloy; Belfast; Bally-
money.
*Dunmanway, R.S.O. (*County Cork*).
*Dunmore; Tuam.
Dunmore; Lisburn; Balli-
nahinch.
*Dunmore, East; Waterford.
Dunmoyry; Omagh; Be-
rgh.
Dunmurry; Lisburn.
Dunmurry, R.S.O. (*Co. Monaghan*); Ballybay.
Dunnsay; Navan; Dun-
shaughlin.
*Dunshaughlin; Navan.
*Dunrow; Abbeylegg.
Dunrris; Bantry.
Dysart; Mullingar.
*Easky; Ballisodare.
Edencranon; Aughnacloy,
R.S.O. (*Tyrone*); Dun-
gannon.
*Edenderry; Enfield.
Edendorck; Dungannon.
Ederny; Kesh, R.S.O. (*Fermanagh*).
*Edgeworthstown.
Edmonstown; Drogheda;
Ardee.
Eglinton; Derry.
*Elphin; Frenshpark.
Emahugher; Killybeg;
Chahircree.
Emly; Tipperary; Knock-
long.
*Emyvale, R.S.O. (*County Monaghan*).
*Enfield.
*Ennis.
*Ennisceorthy.
Enniscean, R.S.O. (*County Cork*).
*Enniskerry; Bray.
*Enniskillen.
*Ennistimon.
Errill; Templemore;
Rathdowney.
Eyerries; Bantry; Castle-
town.
*Eyecourt; Ballinasloe.
Eshanagh; Derry; Bunrana.
*Fairview. See Dublin.
Falcargh; Letterkenny;
Dunfanaghy.
*Fall's Road. See Belfast.
Farran; Cork; Ballincollig.
Farranfore, R.S.O. (*Ker-
ry*).
Fathom; Newry.
Feakle; Limerick; Scariff.
Feenagh; Charleville;
Drumcollogher.
Feeny; Derry; Dungiven.
Fenagh; Bagnalstown.
Fenagh; Carrick-on-Shan-
non; Ballinamore.
Ferbane; Moate; Cloghan.
*Ferryon.
*Ferna.
Ferrybank; Waterford.
- *Fethard; Clonmel.
*Fethard; Waterford.
*Fines; Edgeworthstown;
Granard.
Finglas; Dublin; Glasnevin.
*Fintona, R.S.O. (*Tyrone*).
Finvey; Ballymoney.
Fiveways; Parsonstown.
Fivemilebourne; Sligo.
*Fivemiletown; Augha-
cloy, R.S.O. (*Tyrone*).
†Florence Court; Enniskil-
len.
*Flurrybridge; Newry.
Fontstown; Kildare; Athy.
Fordstown; Kells; Bally-
*Forkhill; Dundalk.
Fossa; Killarney.
Foulk'mill; New Ross;
Taghmon.
Fountains Cross; Ennis.
*Foxyford.
Foxhall; Tuam.
Foxrock; Dublin; Cabin-
teely.
*Foynes; Limerick.
*Frodoon; Tullamore.
*Frenshpark.
*Freshford; Thurles.
Furty; Roscommon.
Fyfin; Strabane; Castle-
derg.
Galbally; Tipperary;
Knocklong.
Galcom; Ballymena.
*Galway.
Gallowcross; Navan.
Garrison; Belleek, R.S.O. (*Fermanagh*).
Garristown; Dublin; Ash-
bourne.
Garronpoint; Larne;
Cushendall.
*Garvagh; Coleraine.
Garvagh; Aughnacloy,
R.S.O. (*Tyrone*); Bal-
lygawley.
Garvagh; Banbridge;
Dromore.
Gaybrook; Mullingar.
Geshill; Tullamore Phil-
lipstown.
*Gifford, R.S.O. (*County Down*).
Glandore; Leap, R.S.O. (*County Cork*).
Glanceely; Wicklow; Ash-
ford.
Glantane; Mallow.
Glanworth; Mallow; Cas-
tletown Roche.
Glarryford; Belfast;
Clough.
*Glasnevin; Dublin.
Glasslough, R.S.O. (*County Monaghan*); Tynan.
Glasson; Athlone.
Glenariff; Larne; Cush-
endall.
*Glenarm; Larne.
Glenavy; Lurgan; Crumlin;
Glenbeg; Killarney; Kil-
longlin.
Glencar; Sligo.
Glencolumbkille; Donegal;
Carrick.
Glencely; Derry; Moville.
Glenfarn; Enniskillen;
Blacklion.
Glenslek; Killarney.
*Glenhariff; Bantry.
Glenhull; Newton Stewart;
Gortin.
Glennamaddy; Ballinasloe;
Mount Bellewbridge.
Glentane; Ballinasloe;
Castleblakeney.
*Glenties; Stranorlar, R.S.O. (*Co. Donegal*).

- Glenville; Fermoy; Rath-cormac.
 Glenwherry; Ballymena; Ballyclare.
 *Glin; Limerick.
 Glounthaune, R.S.O. (*County Cork*).
 Glyn; Belfast; Larna.
 Glen; Cashel.
 Golden Ball; Dublin; Cabinteely.
 Goleen; Skibbereen; Crookhaven.
 *Goresbridge; Kilkenny.
 *Gorey.
 Gormanston; Balbriggan, R.S.O. (*Co. Dublin*).
 *Gort; Oranmore.
 Gortahugh; Letterkenny; Dunfanaghy.
 *Gortin; Newtown Stewart. Goshaden; Londonderry. Gowna; Cavan; Arva.
 *Gowran; Kilkenny.
 *Grace-Hill; Ballymena.
 *Graigue; Thomastown.
 *Granard; Edgeworthstown.
 Grange; Moy.
 Grange; Kilmallock; Bruff.
 Grange; Sligo; Clifffony.
 Grange-Con; Athy; Bally-tore.
 Grange-corner; Belfast; Toomebridge.
 Granville; Dungannon.
 Greencastle; Derry; Mo-ville.
 Green Island; Belfast; Carrickfergus.
 *Grey Abbey; Newtownards.
 Greysteil; Derry; New-townlimavady.
 *Greystones.
 Groomsport; Belfast; Bangor.
 Garten; Ballymote.
 Garteen; Loughrea; Woodford.
 Gweedore; Letterkenny; Bunbeg.
 Hackbals Cross; Dun-dalk.
 *Hacketstown; Athy.
 Halfway House; Water-ford; Passage East.
 Hamilton's Bawn; Ar-magh; Rickill.
 Harvey Hill; Ballymena; Killea.
 Hayes; Navan.
 Hazelhatch; Dublin; Cel-bridge.
 *Headfort; Tuam.
 Headfort; Killarney.
 Herbertstown; Kilmal-lock; Bruff.
 High-street; Bannagher; Cloughan.
 Hill-of-Down; Killyuan; Kinnegad.
 *Hillsborough, R.S.O. (*Co. Down*).
 Hillstreet Carrick-on-Shannon.
 Hilltown; Newry; Bath-friland.
 Hollyford; Tipperary; Dundrum.
 Hollyfort; Gorey.
 *Hollymount.
 Hollywood; Dublin; Dun-lavin.
 Holycross; Kilmallock; Bruff.
 Holycross; Thurles.
 *Holywood; Belfast.
 Horan's Cross; Kells.
 Horse and Jockey; Thurles.
- Horseleap; Moate; Kil-beggan.
 Hospital; Kilmallock; Knocklong.
 *Howth; Dublin.
 Inch; Derry; Buncrana.
 Inch; Gorey.
 *Inchicore; Dublin.
 Inchigoelagh; Cork; Ma-croom.
 *Inistioge; Thomastown.
 Inniscarra, Cork; Ballin-collig.
 *Innisrone; Ballina.
 *Innishannon, R.S.O. (*Co. Cork*).
 Inniskeen; Dundalk; Louth.
 Inver; Donegal; Dunki-neely.
 Inverin; Galway.
 *Irvinestown, R.S.O. (*Fer-managh*).
 Island; Oranmore; Gort.
 Island-Magee; Belfast; Carrickfergus.
 Jenkinstown; Kilkenny.
 Jerrestown; Newry; Poyntzpass.
 *Johnstown; Dublin; Naas.
 *Johnstown; Thurles.
 Johnstown-Bridge; En-field.
 Johnswell; Kilkenny.
 Julianstown; Drogheda.
 *Kanturk, R.S.O. (*County Cork*).
 Katesbridge; Newry; Bath-friland.
 Keadeu; Carrick-on-Shan-non; Ballyfarmon.
 *Keady; Armagh.
 *Kells.
 Kells; Thomastown; Stoneyford.
 Kells; Ballymena.
 Kenagh; Longford.
 *Kenmare; Killarney.
 *Kesh, R.S.O. (*Fer-managh*).
 Kibbaha; Killee, R.S.O. (*Co. Clare*); Carrigaholt.
 *Kilbeggan Mullingar.
 Kilbenny; Mallow; Mitchelstown.
 Kilberry; Athy.
 Kilbricken; Monntrath.
 Kilbride; Carlow; Tul-low.
 Kilbride; Wicklow.
 *Kilbrittain; Bandon.
 Kileo; Degegal; Carrick.
 Kileoan; Navan.
 Kilcreest; Loughrea.
 Kilclare; Carrick-on-Shan-non; Drumshambo.
 *Kilcock.
 Kilcolgan; Oranmore; Ar-drahan.
 Kiloannel; Ballinasloe; Anghrim.
 Kileo; Newry; Castle-wellan.
 Kileoole; Greystones; New-ton Mt. Kennedy.
 Kileooley; Thurles; Johns-town.
 *Kilcullen; Newbridge.
 Kildalkey; Kells; Athboy.
 *Kildare.
 Kildavin; Ferns; New-ton Barry.
 Kildemo; Limerick; Pal-laskeury.
 *Kildorrery; Mallow.
 Kildress; Dungannon; Cookstown.
 *Kildyarr; Ennis.
 Kiltane; Thomastown.
- Kilmara; Ennis; Lis-do-novanarna.
 *Kilfinane; Kilmallock.
 Kilfiny; Limerick; Tralee.
 Kilgarvan; Killarney; Kenmare.
 Killesha; Frenchpark; Stroketstown.
 *Killesno, R.S.O. (*Co. Clare*).
 *Killick; Newry.
 *Killicky; Swinford.
 *Kilkenny.
 Kilkerrin; Ballinasloe; Mount-Bellew Bridge.
 Kilkishan; Cratloe, R.S.O. (*Co. Clare*); New-market-on-Fergus.
 Kill; Dublin; Naas.
 Kill; Piltown; Bonmahon.
 Killadeas; Ballycassidy, R.S.O. (*Fermanagh*); Irvinestown.
 *Killala; Ballina.
 *Killassoe; Limerick.
 Killaloo; Derry.
 Killamery; Callan; Mul-linahone.
 Killane; Enniscorthy.
 Killarney; Carrick-on-Shannon; Drunkeerin.
 *Killarney.
 Killashee; Longford.
 Killavullen; Mallow; Cas-tletownroche.
 Killesgh, R.S.O. (*County Cork*).
 Killesy; Newry; Flurry-bridge.
 Killedmond; Kilkenny; Borris.
 Killeshill; Aughnacloy, R.S.O. (*Tyrone*); Bally-gawley.
 Killegar; Belturbet; Kil-leshandra.
 Killeigh; Tullamore.
 Killen; Strabane; Castle-derg.
 Killena; Gorey.
 *Killenault; Thurles.
 *Killeshandra; Belturbet.
 Killetter; Strabane; Castle-derg.
 Killimore; Ballinasloe; Portumna.
 Killinardria; Cork; Ma-croom.
 Killinchy; Lisburn; Killy-leigh.
 *Killiney; Kingstown.
 Killinick; Wexford.
 Killinkine; Virginia.
 Killoe; Longford.
 *Killooghin; Killarney.
 Killoogh; Downpatrick; Ardglass.
 Killowen; Newry; Rose-trevor.
 *Killyuan.
 Killurin; Wexford.
 *Killybegs; Donegal.
 Killycolpy; Dungannon; Stewartstown.
 Killygordon, R.S.O. (*Co. Donegal*); Stranorlar.
 Killylea; Armagh; Tynan.
 *Killyleagh; Lisburn.
 Killyman; Moy.
 Kilmacnaughte; Bray.
 Kilmacow; Waterford.
 Kilmacrennan; Letterken-ny; Milford.
 *Kilmacthomas; Piltown.
 Kilmacthrany; Boyle.
 Kilmaine; Hollymount.
 Kilmainham Wood; Kells; Kingscourt.
 *Kilmallock.
 Kilmagh; Callan.
- Kilmanahan; Clonmel.
 Kilmesad; Waterford; Portlawn.
 Kilmesage; Naas.
 Kilmedy; Limerick; Bally-garry.
 Kilmene; Westport; New-port.
 Kilmessan; Navan; Dun-shaughlin.
 Kilmichael; Cork; Ma-croom.
 Kilmihill; Ennis; Kilrush.
 Kilmoghanny; Callan.
 Kilmore; Armagh; Loughgall.
 Kilmore; Lisburn Down.
 Kilmore; Carrick-on-Shan-non; Drumsna.
 Kilmore; Killock.
 Kilmore; Wexford.
 Kilmooie; Castlereas; Bal-laghaderin.
 Kilmuckridge; Gorey; Ballycanew.
 Kilmurry-i-Bricken; Ennis-timon; Milltownmalbeg.
 Kilmalee; Virginia; Bally-meaduff.
 Kilpeacon; Limerick.
 Kilpeddar; Greystones; Newtown Mount Kenes-i.
 *Kilrea; Ballymena.
 Kilricke; Loughrea.
 Kilroosky; Roscommon.
 Kilrossanty; Piltown; Kilmacthomas.
 *Kilrush.
 Kilsalaghan; Dublin; Ashbourne.
 Kilsbanel; Clonmel.
 Kilsheen; Ballinamallard, R.S.O. (*Fermanagh*); Trillick.
 Kiltaly; Enniscorthy; Newtown Barry.
 Kiltely; Pallasgrea.
 Kiltegan; Athy; Baltin-glass.
 *Kiltimagh; Swinford.
 Kiltom; Athlone.
 Kiltormer; Ballinasloe.
 Kiltullagh; Athenry.
 *Kiltycloher; Enniskillen.
 *Kilworth; Mallow.
 Kinnal; Lisburn; Dro-morey.
 Kinauley; Belturbet; Swanlinbar.
 Kinesslagh; Letterkenny; Bunbeg.
 *Kingscourt; Kells.
 *Kingstown.
 King Williamstown; Rathmore, R.S.O. (*Kerry*); Castle Island.
 Kilmington; Bundora, R.S.O. (*Co. Donegal*).
 Kinnagh; New Ross; Tashmon.
 Kinnegad; Killucan.
 *Kinnetty; Parsonstown.
 *Kinsale.
 *Kinvra; Oranmore.
 *Kirubain; Newtownards.
 Kiskeam; Banteer, R.S.O. (*Co. Cork*); Kanturk.
 Knock; Ennis; Kilrush.
 Knock; Castlereas; Clans-morris.
 Knock; Roscrea.
 Knockaderry; Limerick; Newcastle.
 Knockbridge; Dundalk.
 Knockcloghrim; Castle-dawson; Maghera.
 Knockletteragh; Stranorlar, R.S.O. (*Co. Donegal*); Ballybofey.

- Knocklofty; Clonmel.
 *Knocklong, R.S.O. (Co. Limerick).
 Knockmore; Ballina; Foxford.
 Knocknacree; Larne; Cushendal.
 Knocknamuckley; Gilford, R.S.O. (County Down).
 Knockroghery; Roscommon.
 Knocktopher; Thomastown; Stoneyford.
 Knockvaick; Boyle.
 Kyle; Enniscorthy; Wexford.
 Labasheeda; Ennis; Kildysart.
 Lack; Kesh, R.S.O. (Fermanagh).
 Laghey; Donegal.
 Lahardane; Ballina; Cromolina.
 *Lalinch; Ennistimon.
 Lambeg; Lisburn.
 *Lancborough; Longford.
 Larcose; Kells; Trim.
 Laragh; Castleblayney.
 *Larne.
 Lattin; Tipperary.
 Laurencetown, R.S.O. (Co. Down); Gilford.
 Laurencetown; Ballinasloe; Eyrecourt.
 Laytown; Drogheda.
 *Leap, R.S.O. (Co. Cork).
 Lecarrow; Roscommon.
 Leegs, R.S.O. (Fermanagh); Belleek.
 Leglands; Newtown Stewart; Drumquin.
 *Leighlinbride; Bagnalstown.
 Lettrim; Carrick-on-Shannon.
 Lettrim; Newry; Castlewellan.
 *Leixlip; Dublin.
 Lenamore; Edgeworthstown.
 Lester, R.S.O. (Co. Donegal); Peltigo.
 Letterbreen; Enniskillen.
 *Letterfrack; Galway.
 *Letterkenny.
 Lettermacaward; Letterkenny; Dungloe.
 Lifford; Strabane.
 Ligoniel; Belfast.
 *Limerick.
 Liffort; Derry; Buncrana.
 Lisbane; Lisburn; Comber.
 *Lisbellaw; Enniskillen.
 *Lisburn.
 Lisconnor; Ennistimon; Lahinch.
 Lisnord; Buttevant.
 Lisnordart; Aghnacloy, R.S.O. (Tyroone); Ballyvaughan.
 *Lisodovarna; Ennis.
 Liskinfere; Gorey.
 Lislap; Omagh.
 Lislavane; Bandon; Timoleague.
 *Lismore; Cahir.
 Lisnacree; Newry; Roscrea.
 Lisnagry; Limerick; Castleconnel.
 Lisnarick; Irvinestown, R.S.O. (Fermanagh).
 *Lisnaskea, R.S.O. (Fermanagh).
 Lisryan; Edgeworthstown; Granard.
 Lissan; Dungannon; Cookstown.
 Lissada; Cork; Macroom.
- Lisseycasey; Ennis; Kildysart.
 Listooder; Lisburn; Ballymahinch.
 *Listowel; Limerick.
 Little Bridge; Belfast; Coagh.
 Little Island, R.S.O. (Co. Cork).
 Littleton; Thurles.
 Lixnaw; Limerick; Listowel.
 Lobinstown; Drogheda; Slane.
 *Londonderry (or Derry). Head Office in Castle Street; Town Receiving Office at—
 *Waterside.
 *Longford.
 Longwood; Enfield.
 Lorrha; Roscrea; Portumna.
 Lossett, Cavan Crossdoney.
 *Loughbrickland; Banbridge.
 Lough Eake, R.S.O. (Co. Donegal); Donegal.
 *Loughgal; Armagh.
 Loughgilly; Armagh; Markethill.
 Loughinisland; Newry; Clough.
 Loughglyn; Castlereagh.
 Loughhill; Limerick; Foyens.
 Loughlinstown; Dublin; Cabinteely.
 Loughmore; Templemore.
 *Loughrea.
 Lough Rynn; Dromod; Mohill.
 *Louisburgh; Westport.
 Loup; Belfast; Moneymore.
 *Louth; Dundalk.
 *Lucan; Dublin.
 Luggacurren; Maryborough; Stradabally.
 *Lurgan.
 Lusk; Balbriggan, R.S.O. (County Dublin).
 Lyle Hill; Belfast; Antrim.
 Maam; Galway; Oughterard.
 Maacosquin; Coleraine.
 *Macroom; Cork.
 Madden; Armagh; Keady.
 Maganey; Carlow; Castledermot.
 *Maghera; Castledawson.
 Maghera Newry; Newcastles.
 Magherascally; Kells; Kingscourt.
 Magherascreen; Strabane; Castlederg.
 *Magherafelt.
 Magheralin; Lurgan; Moira.
 Magherarena, R.S.O. (Fermanagh); Belleek.
 Magheramore; Belfast; Larne.
 Magheravally; Clones.
 Maghery; Moy.
 Magilligan; Derry; Newtownlimavady.
 Maguire's Bridge; Lisnaskea, R.S.O. (Fermanagh).
 *Malahide, R.S.O. (County Dublin).
 *Malin; Derry.
 *Mallow.
 Mallusk; Belfast.
 *Malone Road. See Belfast.
 Manor Cunningham, R.S.O. (Co. Donegal); Letterkenny.
- *Manor Hamilton Carrick-on-Shannon.
 Manor Kilbride; Dublin.
 *Markethill, R.S.O. (Co. Armagh).
 Marfield; Clonmel.
 *Maryborough.
 Maurice's Mills; Ennis; Ennistimon.
 *Maynooth; Dublin.
 Mayo Bridge; Newry; Hilltown.
 Maze (The); Lisburn.
 Meelick; Swinford.
 Menlough; Ballinasloe; Castleblakenny.
 Merrion; Dublin; Booterstown.
 *Middleton.
 Middletown; Armagh; Tynan.
 Mile Bush; Carrickfergus.
 Milford; Armagh.
 Milford; Charleville;
 Drumcollogher.
 *Milford; Litzkenny.
 Millbrook; Larne.
 Millford; Carlow.
 *Millstreet, R.S.O. (County Cork).
 Milltown; Belturbet.
 Milltown; Dublin; Rathmines.
 Milltown; Tuam; Ballindine.
 Milltown Pass; Killucan; Tyrrells Pass.
 Miltown; Killarney; Killoglin.
 *Miltown Malbay; Ennistimon.
 Minane Bridge; Kinsale; Carrigaline.
 Minerstown; Newry; Ardglass.
 *Mitchelstown; Mallow.
 *Moate.
 Mobarnan; Clonmel; Fethard (Tipperary).
 *Moblin; Dromod.
 Moicoinn; Waterford.
 *Moira, R.S.O. (Co. Down).
 *Monaghan.
 Monamoln; Gorey; Ballycanew.
 Monasterboice; Drogheda.
 *Monastervey.
 *Moneygall; Roscrea.
 *Moneymore; Belfast.
 Moniea; Mullingar.
 Monivea; Athenry.
 Monkstown; Cork; Passage West.
 *Monkstown; Dublin.
 Moone; Athy; Ballytore.
 Moorfields; Ballymena.
 Mornington; Drogheda.
 Morroe; Limerick; Newport (Tipperary).
 Mosside; Ballymoney; Ballycastle.
 *Mount Bellow Bridge; Ballinasloe.
 Mountcharles; Donegal.
 Mountfield; Omagh.
 Mountjoy; Omagh.
 *Mountmellick; Portarlington.
 Mountnorris; Armagh; Markethill.
 *Mountnugent; Virginia.
 Mountpleasant; R.S.O. (Co. Louth); Flurry Bridge.
 *Mountpottinger. See Belfast.
 *Mountrath.
 Mountshannon; Limerick; Scarriff.
- Mount Talbot; Roscommon; Ballygar.
 Mournebeg; Strabane; Castledeery.
 *Moyville; Derry.
 *Moy.
 Moyallen; Gilford, R.S.O. (County Down).
 Moyarret; Ballymoney; Ballycastle.
 Moyasta; Kilsash.
 Moycullen; Galway.
 Moydow; Longford.
 Moylough; Ballinasloe; Mountbellew Bridge.
 *Moynalty; Kells.
 Moynes; Cavan; Arva Moynes; Rathdrum; Tinsahely.
 Moynes; Templemore; Thurles.
 Moyvalley; Enfield.
 Moyvone; Mullingar; Ballynascary.
 Mucross; Killarney.
 Muff Don; Derry.
 Mulhuddart; Dublin; Clonee.
 Mullagh; Kells; Ballieboro'.
 Mullaghmore; Sligo; Cliffloney.
 *Mullinahone; Callan.
 Mullinavat; Waterford.
 *Mullingar.
 Mulranny; Westport; Newport (Mayo).
 Multifarnham; Mullingar; Bathoven.
 Murrinstown; Wexford.
 Myroe; Derry; Newtownlimavady.
 Myshall; Bagnalstown.
 *Naaas.
 Nairn; Stranorlar, R.S.O. (Co. Donegal); Ardara.
 Narraghmore; Athy; Ballytore.
 Naul; Balbriggan, R.S.O. (County Dublin).
 *Navan.
 Neale; Hollymount; Oong.
 *Neale.
 New Birmingham; Thurles; Killenaula.
 *Newbliss, R.S.O. (Co. Monaghan).
 *Newbridge.
 *Newcastle; Limerick.
 Newcastle (Tipperary); Clonmel; Clogheen.
 *Newcastle; Newry.
 Newcastle; Greystones.
 Newtown Mount Kennedy.
 New Inn; Cahir.
 New Inn; Ballinasloe; Loughrea.
 New Inn; Monastervean.
 *Newmarket; Kanturk, R.S.O. (County Cork).
 *Newmarket-on-Fergus, R.S.O. (County Clare).
 Newmills; Dungannon.
 *Newport (or Newport Pratt); Westport.
 *Newport; Limerick.
 *New Ross (or Ross).
 *Newry.
 *Newtownards.
 *Newtown Barry; Ferns.
 Newtownbreda; Belfast.
 *Newtown Butler, R.S.O. (Fermanagh).
 Newtown Cromelin; Belfast; Clough (Antrim).
 Newtown Cunningham; Derry.
 *Newtown Forbes Longford.

- Newtown Gore; Carrick-on-Shannon; Ballinamore.
 *Newtown Hamilton; Castlebray.
 *Newtownlinavady.
 *Newtown Monat Kennedy; Greystones.
 Newtown Sands; Limerick; Tarbert.
 *Newtown Stewart.
 Nobber; Kells.
 Northlands; Carrickmacross; Shercock.
 Nurney; Kildare.
 Nurney; Bagnalstown; Leighlinbridge.
 O'Briensbridge; Limerick; Castleconnell.
 O'Callaghan's Mills; Limerick; Tulla.
 *Oldcastle, R.S.O. (County Meath).
 Old Park; Kilsf. (County Wick).
 Old Town; Dublin; Ashbourne.
 Old Town; Ballinacloe.
 *Omagh.
 *Omagh; Newry; Oarlingford.
 Oola; Tipperary.
 *Oranmore.
 *Oughterard; Galway.
 Oulart; Gorey; Ennis-coorthy.
 Ovens; Cork; Ballinacilly.
 *Ovoca.
 *Ovoca; Ennis-coorthy. Palatine; Carlow; Castle-hermot.
 *Pallasgreen.
 *Pallaskey; Limerick. Palmerston; Dublin; Chapelizod.
 Park; Derry. Dungiven. Park Gate; Belfast; Ballinacloe.
 *Parsonstown.
 *Passage East; Waterford.
 *Passage West; Cork.
 Patrickswell; Limerick; Adare.
 Peterswell; Loughrea; Gort.
 *†Pettigo, R.S.O. (County Donegal).
 Pharis; Ballymoney.
 *Philpottown; Tullamore. Pierson's Bridge; Bantry.
 *Piltown.
 Plumb Bridge; Newtown Stewart.
 *Pomeroy, R.S.O. (Tyrrone).
 *Portadown.
 *†Portaferry; Down.
 *Portarlington.
 Portavogie; Newtownards; Kircubbin.
 *Portlennone; Ballymena. Portland; Roscrea; Pertunna.
 *Portlaw; Piltown.
 Portmagee; Killarney; Valencia.
 Portroe; Nenagh.
 *Portrush; Belfast.
 *Portstewart; Belfast.
 *Portunna; Ballinacloe.
 Potnocks; Clonmel.
 *Potnaps; Newry.
 Priesthaggard; New Ross; Arthurstown.
 Prestown; Dublin; Clones. Prosperous; Naas.
 Puckane; Nenagh.
 Quay; Westport.
 Queensborough; Drogheda.
 *Queenstown.
 Quigley's Point; Derry; Movilla.
- Quin; Newmarket-on-Fergus, R.S.O. (Co. Ulster).
 Rahau; Tullamore.
 Rahilly; Kilsosa.
 Raheny; Dublin; Clontarf. Rahool; Down.
 Raloe; Lerna.
 *Ramelton; Letterkenny.
 *Randalstown; Belfast.
 *Ranelagh. See Dublin.
 *Raphoe, R.S.O. (County Donegal).
 Rasharkin; Ballymoney; Killea.
 Raahedag; Letterkenny.
 Raemstraw; Rathdrum; Tinahely.
 *Rathangan; Kildare.
 Rathcabbin; Parsonstown.
 *Rathcoole; Dublin.
 Rathcoore; Enfield.
 *Rathfrinck; Fermoy.
 *Rathdowney; Borris-in-Ossory.
 *Rathdrum.
 *Rathfarrahm; Dublin.
 *Rathfriland; Newry.
 *Rathkeale; Limerick.
 Rathlakeen; Ballina; Killala.
 *†Rathmines. See Dublin.
 Rathmore, R.S.O. (Kerry); Millstreet.
 Rathmore; Naas.
 Rathmolyon; Enfield; Trim.
 *Rathmullen; Letterkenny.
 Rathnew; Wicklow.
 *Rathowan; Edgeworthstown.
 Rathvilly; Athy; Ballynassa.
 Rathvilly; Dublin; Ashbourne; Dundalk; Flurrybridge.
 Ray; Letterkenny; Ramelton.
 Readyponny; Castlebellingham, R.S.O. (County Louth).
 Reccas; Galway; Clifden.
 Redcastle; Derry; Moville.
 Redcross; Rathdrum; Ovoca.
 Red Hills; Belturbet.
 Reena; Limerick; Rathkeale.
 Renvyle; Galway Letterfrack.
 Rhode; Enfield; Eden-derry.
 *Rich Hill; Armagh.
 Richmond Harbour; Longford.
 Ring; Dungarvan.
 Ringsaidy; Cork; Queens-town.
 Riverstown; Ballymote; Collooney.
 Riverstown; Cork.
 Riverstown; Newry; Oarlingford.
 Riverstown; Parsonstown.
 Rivestown; Naas.
 Robinson; Navan.
 Rochestown; Cork; Passage West.
 Rockfort Bridge; Killacua; Tyrrellspass.
 Rock; Dungannon.
 Rockbrook; Dublin; Rathmines.
 Rockcorry, R.S.O. (Co. Monaghan); Cootahill.
 Rock Island; Skibbereen; Crookhaven.
- Rockmills; Mallow; Kildorrey.
 *Roscommon.
 *†Roscoron.
 *Rose Green; Clonmel; Cashel.
 Rosnallis; Portarlington; Mountmellick.
 Rosles; Clones.
 *Ross (or New Ross).
 *Rosscarbery, R.S.O. (Co. Cork).
 Roscahill; Galway; Oughterard.
 Rosse's Point; Sligo.
 Rosnowlough; Ballyahan-nan, R.S.O. (County Donegal).
 *Rosstrevor; Newry.
 Rosstellan; Middleton; Whitgate.
 *Roundstone; Galway.
 Roundwood; Greystones; Annamoe.
 Ruan; Ennis; Corofin.
 Rush; Balbriggan, R.S.O. (County Dublin).
 Ruakey; Dromod.
 Ryehead; Virginia.
 Saggart; Dublin; Rath-coole.
 *Saintfield; Lisburn.
 *St. Anne's Hill; Cork.
 St. Johnston; Derry.
 St. Margaret's; Dublin; Glasnevin.
 Salinas; Naas.
 Salt Hill; Galway.
 Sandholes; Dungannon; Cloghown.
 Sandford; Dublin; Dun-drum.
 *Sandymount. See Dublin.
 Santry; Dublin.
 *Scariff; Limerick.
 Scartaglen; Castle Island, R.S.O. (Kerry).
 Scarva, R.S.O. (Down).
 *Schull (or Soull); Skib-bercen.
 Soothouse; Clones.
 Sootstown; Monaghan.
 Screen; Gorey; Wexford.
 Seaford; Newry; Clough.
 Seakona; Omagh; Fin-tona.
 Shanagarry; Middleton; Olyne.
 Shanagolden; Limerick; Foyens.
 Shanballymore; Mallow; Kildorrey.
 *Shankhill Road. See Bel-fast.
 Shannon-Bridge; Ballina-sloe.
 Shannon Harbour; Bana-ghan.
 Shantnagh; Castle-blayney.
 Eharavogue; Roscrea; Parsonstown.
 *Shercock; Carrickmacross. Shillagh; Gorey; Carnew.
 *Shirone; Roscrea.
 *Shrove; Derry; Movilla.
 Shrule; Tuam; Headford.
 Silverbridge; Castle-blayney; Crossmaglen.
 Silvermines; Nenagh.
 Silverstream; Monaghan.
 Sion Mills; Strabane.
 Sixmile-bridge; Cratloe, R.S.O. (County Clare).
 Newmarket-on-Fergus.
 Sixmile-cross; Omagh; Beragh.
 Sixtowns; Magherafelt; Draperstown.
- *Skierries; Balbriggan, R.S.O. (Co. Dublin).
 *Skibbereen.
 *Skibbereen; Ballinacloe.
 *Slane; Drogheda.
 Slanmore; Mullingar.
 *†Sligo.
 Smithborough; Monaghan.
 *Sneem; Killarney.
 Soldierstown; Lurgan; Moira.
 Spa; Lisburn; Bally-nahinch.
 Spa; Tralee.
 Spanishpoint; Ennis-timon; Miltown Malbey.
 Speenage; Derry.
 Spiddie; Galway.
 Stabannon; Castlebellin-gham, R.S.O. (County Louth).
 Stackallan; Navan; Slane.
 Staferdstown; Belfast; Randalstown.
 *Stewartstown; Dungan-non.
 Stillorgan; Dublin; Black-rock.
 Stonebridge; Clones.
 *Stoneyford; Thomas-town.
 Stoneyford; Lisburn.
 *Strabane.
 *Stradbally; Maryborough.
 *Stradbally; Piltown; Bon-mahon.
 *Stradone; Cavan.
 Stradran; Dublin; Cel-bridge.
 Straid; Arran; Derry; Dungeniv.
 Straid; Belfast; Bally-clare.
 Strandhill; Sligo.
 Strandtown; Belfast.
 *Strangford; Down.
 Stranocum; Ballymoney.
 Stranocuden; Dunrymoed, R.S.O. (Co. Monaghan).
 *Stranorlar, R.S.O. (Co. Donegal).
 Stratford-on-Slaney; Athy; Ballyglass.
 Streamstown; Mosta.
 Street; Edgeworthstown; Rathdown.
 *Stroketown; Frenchpark.
 Summercove; Kinsale.
 Summerhill; Enfield; Trim.
 Sunnorfot; Curragh Camp.
 *Swanlinbar; Belfast.
 Swatragh; Castledawan; Maghera.
 *Swinford.
 *Swords; Dublin.
 *Taghmon; New Ross.
 Taggart; Wexford.
 *Tallagt; Dublin.
 *Tallow.
 Tamlaght; Enniskillen; Lisbellaw.
 Tamlaght O'Crilly; Bally-menas; Portlennone.
 Tamney; Letterkenny; Milford.
 *†Tandragee, R.S.O. (Co. Armagh).
 Tara; Navan; Dun-shaughlin.
 *Tarbert; Limerick.
 Tartaraghan; Armagh; Portadown.
 Tashiny; Mullingar; Ballymahon.
 Tassagh; Armagh; Keady.
 Tanghamacnall; Ballina-sloe.

- Templeberry; Templemore; Borrisoleigh.
 *Templemartin; Bandon.
 *Templeogue; Dublin; Rathmines.
 *Templepatrick; Belfast; Antrim.
 Templeshanbo; Ferns.
 *Templetony; Templemore.
 *Tempo; Enniskillen.
 *Termoncarragh; Ballina; Belmullet.
 Termonfeekin; Drogheda.
 The Commons; Thurles; Ballingarry (Callan).
 The Maze; Lisburn.
 The Ward; Dublin; Ashbourne.
 *Thomastown.
 Thomastown; Athlone; Ballinasloe.
 *Thurles.
 Timahoe; Abbeyfeix.
 *Timoleague; Bandon.
 *Tinahely; Rathdrum.
 *Tipperary.
 *Tobinstown; Carlow; Tullow.
 Toghblane; Hillsborough, R.S.O. (County Down).
 Tomraney; Limerick; Scariff.
 Toomevara; Nenagh; Moneygall.
 Toombeola; Galway.
 *Toome Bridge; Belfast.
 Toormore; Skibbereen; Schull.
 Townley Hall; Drogheda.
 *†Tralee.
 *Tramore; Waterford.
 *Trillick, R.S.O. (Tyrore).
 *Trim; Kells.
 *Tuam.
 *Tubbercurry; Ballymote.
 *Tubbermore; Magherafelt.
 *Tulla; Limerick.
 *Tullaghan Sligo; Bundoran.
 Tullagher; Dungannon; Stewartstown.
 *Tullamore.
 Tullaroan; Thurles; Freshford.
 Tullemaine; Clonmel; Fethard (Tipperary).
 *Tulloo; Carlow.
 Tullyco; Cootehill, R.S.O. (County Casan).
 Tullyrone; Moy.
 Tullyvin; Cootehill, R.S.O. (County Casan).
 Tulnacross; Dungannon; Cookstown.
 Tulrahan; Castlereagh; Ballybasanis.
 Tullisk; Frenchpark; Elphin.
 Tuosist; Killybegny; Kenmare.
 Ture; Derry.
 Turlough; Castlebar; Ballyvary.
 Turloughmore; Athenry.
 Two Mile Cross; Thurles.
 Tydavnet; Monaghan.
 Tynagh; Loughrea; Portunna.
 *Tynan, R.S.O. (County Armagh).
 Tyrrells; Newry; Clough.
 *Tyrrells Pass; Killycan.
 Union Hall; Leap, R.S.O. (County Cork).
 Upton; Innishannon, R.S.O. (County Cork).
 Uringford; Thurles; Johnstown.
 Urney, R.S.O. (Tyrore); Castledin.
 *Valentia; Killarney.
 Vallemount; Dublin; Blessington.
 Ventry; Tralee; Dingle.
 Venerbridge; Moy.
 Vianstown; Down.
 Vicarstown; Maryborough; Stradabally.
 Villierstown; Cahir; Ospiquin.
 *Virginia.
 Ward (The); Dublin; Ashbourne.
 Waringstown; Lurgan.
 *Waring Street. See Belfast.
 *Warsenpoint; Newry.
 *Waterford.
 Watergrass Hill; Fernsey; Rathewmack.
 Waterfall; Coak.
 Waterfall; Bantry; Castletown Bere.
 Waterville; Killarney; Cahirciveen.
 Westle Bridge; Belturbet.
 Westown; Killarney; Smeem.
 *Westport.
 *†Wick.
 *White Abbey; Belfast.
 Whitecross; Armagh; Newtown Hamilton.
 Whitegate; Limerick; Scariff.
 *Whitegate; Middleton.
 Whitehall; Kilkenny; Gowran.
 Whitehead; Carrickfergus.
 *Whitehouse; Belfast.
 Whitewell; Belfast; Whitehouse.
 *Wicklow.
 Wilkinstown; Navan.
 Williamstown; Castlereagh; Ballymore.
 Woodbourn; Carrickfergus.
 *Woodford; Loughrea.
 Woodlawn; Ballinasloe; Castle Blakeney.
 *York Street. See Belfast.
 *Youghal.

XII.—PROVINCIAL MAILS TO AND FROM LONDON.

LIST OF POST TOWNS IN ENGLAND AND WALES,

WITH THE NUMBER OF MAILS TO AND FROM LONDON DAILY.

The Figures preceding the name of each Town denotes the number of Mails to London. The Number of Mails from London is denoted by the number of Index Letters following the names, and these letters will, on reference to the following Table or to pages 189 to 183, indicate the latest time for posting letters, &c., at the respective District and Branch Offices and at the Town Receiving Houses and Pillar Boxes in London.

By the despatches marked thus () letters are not delivered by the Letter Carriers until after the arrival of the subsequent Mail, but they can be obtained at the windows of the several Offices shortly after their arrival.

	A.	B.	C.	D.	E.	F.	G.	H.	I.	J.	K.	L.	M.	N.	O.	P.	Q.	R.	X.	Y.	Z.
General Post Office	a. m.	a. m.	a. m.	a. m.	a. m.	a. m.	a. m.	a. m.	a. m.	a. m.	a. m.	p. m.	p. m.	p. m.	p. m.	p. m.	p. m.	p. m.	p. m.	p. m.	p. m.
Lombard St. Branch Office	4	30	4	30	6	0	6	4	5	7	4	5	8	9	4	5	10	15	11	30	12
Western District Office.	4	04	04	04	04	06	06	09	15	9	15	10	30	10	30	11	30	12	30	12	30
Charing Cross Branch Office.	4	04	04	04	04	07	30	7	30	9	0	10	10	0	12	0	12	0	1	0	1
District Offices, except Western Central.	4	30	4	30	4	30	7	0	9	0	10	15	10	15	11	15	12	15	12	15	15
Town Pillar Boxes, except W.C. and E.C. Districts.	4	04	04	04	04	04	04	08	45	8	45	9	45	9	45	10	45	11	45	11	45
Do. in E.C. and W.C. Districts.	3	45	3	45	3	45	3	45	3	45	3	45	3	45	3	45	3	45	3	45	3
Town Rec. Houses, except in E.C. and W.C. Districts.	p. m.	p. m.	p. m.	p. m.	p. m.	p. m.	p. m.	p. m.	p. m.	p. m.	p. m.	p. m.	p. m.	p. m.	p. m.	p. m.	p. m.	p. m.	p. m.	p. m.	p. m.
Do. in E.C. and W.C. Districts.	9	09	09	09	09	09	09	08	45	8	45	9	45	9	45	10	45	11	45	11	45

For List of Towns see next page.

- 2 Aberdare, *ex.*
 1 Abergavenny, *ex.*
 2 Aberystwith, *ex.*
 4 Abingdon, *ekay.*
 3 Accrington, *ex.*
 2 Aclington, *ex.*
 1 Alford, *ex.*
 2 Alfreton, *ex.*
 2 Alwicks, *ex.*
 2 Alresford, *ex.*
 3 Alton, *ex.*
 2 Altrincham, *ex (y).*
 2 Amersham, *ex.*
 3 Ampthill, *ex.*
 3 Andover, *ex.*
 3 Arundel, *ex.*
 2 Aashbourne, *ex.*
 2 Aashby-de-la-Zouch, *ex.*
 4 Ashford, *ex.*
 2 Ashton-under-Lyne, *ex (y).*
 3 Atherstone, *ex.*
 2 Attleborough, *ex.*
 1 Axminster, *ex.*
 1 Aylesbury, *ex.*
 2 Bakerswell, *ex.*
 2 Baldoak, *ex.*
 5 Banbury, *ex (o at W. S.W. & N.W.D.O.) ex.*
 1 Bangor, *ex.*
 4 Barking, *blrx.*
 4 Barnet, *br ex.*
 2 Barnsley, *ex.*
 2 Barnstable, *ex.*
 1 Barrow-in-Furness, *ex.*
 4 Basingstoke, *ex.*
 4 Bath, *ex.*
 1 Bawtry, *ex.*
 2 Beccles, *ex.*
 4 Beckenham, *bi qss.*
 1 Bedale, *ex.*
 5 Bedford, *ex.*
 2 Bedford, *ex.*
 2 Belper, *ex.*
 2 Berkleys, *ex.*
 4 Berkshempstead, *ex.*
 2 Berwick, *ex.*
 1 Beverley, *ex.*
 2 Bewdley, *ex.*
 4 Bicester, *ex.*
 2 Bideford, *ex.*
 3 Biggleswade, *ex.*
 2 Bilston, *ex.*
 3 Birkenhead, *ex.*
 7 Birmingham, *(a) c e h m y.*
 3 Bishop's Stortford, *ex.*
 3 Blackburn, *ex.*
 2 Blandford, *ex.*
 4 Bletchley Station, *ex.*
 1 Bodmin, *ex.*
 3 Bognor, *ex.*
 4 Bolton, *ex (y).*
 3 Boston, *ex.*
 1 Bourne, *ex.*
 2 Bournemouth, *ex.*
 3 Brackley, *ex.*
 2 Bracknell, *ex.*
 2 Bradford-on-Avon, *ex.*
 5 Bradford, Yorkshire, *ex (h) ex.*
 2 Braintree, *ex.*
 2 Brandon, *ex.*
 2 Brecon, *ex.*
 4 Brentford, *bj qss.*
 3 Brentwood, *ex.*
 2 Bridgend, *ex.*
 2 Bridgnorth, *ex.*
 3 Bridgewater, *ex (k) ex.*
 2 Bridport, *ex.*
 2 Briery Hill, *ex.*
 1 Brigg, *ex.*
 2 Brighouse, *ex.*
 7 Brighton, *d l (m at W. S.W. & S.E.D.O.) p (Q at S.E. & S. at W. & S.W.D.O.) ex.*
 4 Bristol, *ex.*
 1 Britton Ferry, *ex.*
 2 Broadway, *ex.*
 4 Bromley, *bx ex.*
 1 Bromsgrove, *ex.*
 1 Brough, *ex.*
 3 Buckingham, *bx ex.*
 2 Buntingford, *ex.*
 3 Bunsley, *ex.*
 2 Burton-on-Trent, *ex.*
 1 Burton, Westmorland, *ex.*
 2 Bury, Lancashire, *ex (y).*
 2 Bury St. Edmunds, *ex.*
 3 Burton, *ex.*
 1 Caistor, *ex.*
 2 Calne, *ex.*
 4 Cambridge, *ex.*
 1 Camelford, *ex.*
 3 Canterbury, *ex.*
 3 Cardiff, *ex.*
 1 Cardigan, *ex.*
 2 Carlisle, *ex.*
 2 Carmarthen, *ex.*
 1 Carnarvon, *ex.*
 1 Carnforth, *ex.*
 1 Casterick, *ex.*
 3 Chadwell, *br.*
 1 Chard, *ex.*
 5 Chatham, *ex.*
 2 Chatham, *(c) ex.*
 3 Chelmsford, *ex.*
 4 Cheltenham, *ex.*
 2 Chesport, *ex.*
 3 Chertsey, *ex.*
 4 Chester, *ex.*
 4 Chesterfield, *ex.*
 4 Chichester, *ex.*
 4 Chigwell Road, *br.*
 4 Chippenhams, *ex.*
 2 Chipping Norton, *ex.*
 3 Chipping Sodbury, *ex.*
 4 Chislehurst, *ex.*
 1 Chislebury, *ex.*
 1 Christchurch, *ex.*
 3 Cirencester, *ex.*
 2 Clevedon, *ex.*
 1 Clitheroe, *ex.*
 2 Cobham, *ex.*
 1 Cookermouth, *ex.*
 3 Colchester, *ex.*
 2 Colford, *ex.*
 1 Colne, *ex.*
 2 Congleton, *ex.*
 1 Conway, *ex.*
 1 Corwen, *ex.*
 6 Coventry, *ex.*
 1 Cowbridge, *ex.*
 2 Cowes, *ex.*
 3 Crawley, *ex.*
 2 Crewke, *ex.*
 2 Crewkerne, *ex.*
 2 Crickhowell, *ex.*
 1 Cricklade, *ex.*
 4 Cropton, *ex.*
 2 Cullompton, *ex.*
 3 Darlington, *ex.*
 5 Dartford, *ex.*
 1 Dartmouth, *ex.*
 1 Darwin, *ex.*
 2 Daventry, *ex.*
 2 Dawlish, *ex.*
 3 Deal, *ex.*
 4 Derby, *ex.*
 2 Dereham, *ex.*
 2 Devizes, *ex.*
 4 Devonport, *ex.*
 4 Dewsbury, *ex.*
 2 Dis, *ex.*
 4 Doncaster, *ex.*
 4 Dorchester, *ex.*
 4 Dorking, *ex.*
 5 Dover, *ex.*
 2 Downham, *ex.*
 1 Driffield, *ex.*
 1 Droitwich, *ex.*
 2 Dudley, *ex.*
 3 Dunstable, *ex.*
 2 Durham, *ex.*
 2 Dursley, *ex.*
 1 Easingwold, *ex.*
 4 Eastbourne, *ex.*
 3 East Grinstead, *ex.*
 2 Ecclestone, *ex.*
 3 Eden Bridge, *ex.*
 4 Edgeware, *ex.*
 3 Ely, *ex.*
 2 Ennsworth, *ex.*
 4 Enfield, *ex.*
 2 Eton, *ex.*
 4 Epping, *ex.*
 2 Epsom, *ex.*
 3 Esher, *ex.*
 2 Evesham, *ex.*
 4 Exeter, *ex.*
 2 Eya, *ex.*
 2 Fakenham, *ex.*
 2 Falmouth, *ex.*
 5 Fareham, *ex.*
 2 Faringdon, *ex.*
 5 Farnboro' Stn., *d (o) ex.*
 4 Farnham, *ex.*
 2 Faversham, *ex.*
 2 Fench House, *ex.*
 2 Ferry Hill, *ex.*
 1 Fife, *ex.*
 1 Folkstone, *ex.*
 1 Folkestone, *ex.*
 1 Folkestone, *ex.*
 2 Frome, *ex.*
 1 Gainsborough, *ex.*
 2 Gateshead, *ex.*
 4 Gloucester, *ex.*
 4 Godalming, *ex.*
 5 Gosport, *ex.*
 4 Grantham, *ex.*
 5 Gravesend, *ex.*
 2 Grimsby, *ex.*
 1 Guernsey, *ex (pon Sat.)*
 4 Guildford, *ex.*
 2 Halesworth, *ex.*
 5 Hales, *ex.*
 5 Hales, *ex.*
 2 Harlow, *ex.*
 2 Harlow, *ex.*
 2 Harrogate, *ex.*
 4 Harrow, *ex.*
 2 Hartlepool, *ex.*
 2 Harwich, *ex.*
 4 Hastings, *ex.*
 3 Hatfield, *ex.*
 2 Havant, *ex.*
 2 Haverfordwest, *ex.*
 2 Hawkurst, *ex.*
 2 Hayle, *ex.*
 2 Haywards Heath, *ex.*
 4 Hemel Hempstead, *ex.*
 4 Henley-on-Thames, *ex (o at W., S.W. & N.W. D.O.) ex.*
 5 Hereford, *ex.*
 3 Hertford, *ex.*
 2 Hexham, *ex.*
 3 High Ferrers, *ex.*
 4 High Wycombe, *ex.*
 1 Hincley, *ex.*
 4 Hitchin, *ex.*
 3 Hoddesdon, *ex.*
 2 Holbeach, *ex.*
 1 Holyhead, *ex.*
 1 Holywell, *ex.*
 2 Honiton, *ex.*
 1 Horncastle, *ex.*
 1 Hornsea, *ex.*
 4 Horsham, *ex.*
 5 Hounslow, *ex.*
 1 Howden, *ex.*
 6 Hudsonfield, *ex.*
 5 Hull, *ex.*
 3 Hunsford, *ex.*
 4 Huntingdon, *ex.*
 2 Hurstpierpoint, *ex.*
 2 Hythe, *ex.*
 4 Ilford, *ex.*
 1 Ilfracombe, *ex.*
 1 Ilminster, *ex.*
 2 Ingatstone, *ex.*
 3 Ipswich, *ex.*
 4 Iwerley, *ex.*
 2 Ivy Bridge, *ex.*
 1 Jersey, *ex (pon Sat.)*
 1 Keighley, *ex.*
 2 Kelvedon, *ex.*
 2 Kendal, *ex.*
 2 Kenilworth, *ex.*
 1 Keswick, *ex.*
 2 Kettering, *ex.*
 3 Kidderminster, *ex.*
 1 Kidwelly, *ex.*
 1 Kingsbridge, *ex.*
 6 Kingston-on-Thames, *ex.*
 1 Kingston, *ex.*
 2 Knarsborough, *ex.*
 2 Knutsford, *ex.*
 2 Lancaster, *ex.*
 1 Leamceston, *ex.*
 5 Leamington, *ex.*
 2 Leathhead, *ex.*
 2 Ledbury, *ex.*
 5 Leeds, *(a) c h ex.*
 6 Leicester, *ex.*
 5 Leighton Buzzard, *ex.*
 2 Leominster, *ex.*
 4 Lewes, *ex.*
 3 Lichfield, *ex.*
 3 Lincoln, *ex.*
 3 Liphook, *ex.*
 1 Liskard, *ex.*
 5 Liverpool, *ex.*
 1 Llandysid, *ex.*
 2 Llanelly, *ex.*
 1 Llangollen, *ex.*
 1 Long Stratton, *ex.*
 1 Lostwithiel, *ex.*
 2 Loughborough, *ex.*
 1 Louth, *ex.*
 2 Lowestoft, *ex.*
 2 Ludlow, *ex.*
 4 Luton, *ex.*
 2 Lutwilerth, *ex.*
 2 Lydney, *ex.*
 2 Lyme, *ex.*
 2 Lymington, *ex.*
 2 Lynn, *ex.*
 2 Macclesfield, *ex.*
 5 Maidenhead, *ex.*
 5 Maidstone, *ex.*
 2 Maldon, *ex.*
 2 Malmesbury, *ex.*
 2 Malton, *ex.*
 3 Malvern, Great, *ex.*
 6 Manchester, *ex (h) ex.*
 2 Manningtree, *ex.*
 1 Mansfield, *ex.*
 2 March, *ex.*
 3 Margate, *ex.*
 1 Market Deeping, *ex.*
 2 Market Drayton, *ex.*
 2 Market Rasen, *ex.*
 2 Marlborough, *ex.*
 2 Marlow, *ex.*
 1 Maryport, *ex.*
 1 Matlock Bath, *ex.*
 2 Melkham, *ex.*
 2 Melton Mowbray, *ex.*
 2 Merthyr Tydfil, *ex.*
 2 Micheldever Station, *ex.*
 2 Middlesbrough, *ex.*
 2 Middlewich, *ex.*
 2 Midhurst, *ex.*
 1 Milford Haven, *ex.*
 2 Milnthorpe, *ex.*
 4 Mitcham, *ex.*
 1 Monmouth, *ex.*
 3 Moncton-in-Marsh, *ex.*
 2 Morpeth, *ex.*
 2 Nantwich, *ex.*
 2 Narberth, *ex.*
 2 Neath, *ex.*
 2 Needham Market, *ex.*
 3 Newark, *ex.*
 4 Newbury, *ex (o at W. S.W. & N.W.D.O.) ex.*
 4 Newcastle-on-Tyne, *ex.*
 2 Newcastle-under-Lyme, *ex.*
 2 Newmarket, *ex.*
 1 Newnham, *ex.*

- | | | | |
|-------------------------------------|-----------------------------------|------------------------------------|-------------------------------------|
| 2 Newport, I. of W., <i>d.s.</i> | 4 Romford, <i>b j r a s.</i> | 2 Stonehouse, Gloucester- | 2 Wareham, <i>d.s.</i> |
| 3 Newport, Monmouth, <i>a</i> | 3 Rosemy, <i>d.s.</i> | shire, <i>e.z.</i> | 2 Warrminster, <i>e.s.</i> |
| <i>e.z.</i> | 3 Ross, <i>e.z.</i> | 5 Stoney Stratford, <i>b n s.</i> | 2 Warrington, <i>e.s.</i> |
| 3 Newport Pagnel, <i>b.s.</i> | 3 Rotherham, <i>e h s.</i> | 1 Stonham, <i>e.</i> | 2 Warwick, <i>e.z.</i> |
| 2 Newport, Salop, <i>e.z.</i> | 2 Royston, <i>e.z.</i> | 3 Stourbridge, <i>e.z.</i> | 5 Watford, <i>e n z s.</i> |
| 2 Newton Abbot, <i>e.z.</i> | 2 Ruabon, <i>e.z.</i> | 2 Stourport, <i>e.z.</i> | 2 Wednesbury, <i>e.s.</i> |
| 2 Newton-le-Willows, <i>e.z.</i> | 6 Rugby, <i>e m s z.</i> | 2 Stowmarket, <i>f.z.</i> | 2 Weedon, <i>e.z.</i> |
| 2 Newtown, <i>e.z.</i> | 6 Rukey, <i>e.z.</i> | 3 Stratford-on-Avon, <i>e.s.</i> | 3 Wellingborough, <i>e.z.</i> |
| 2 Normanton, <i>e.s.</i> | 5 Ryde, <i>d.s.</i> | 4 Stroud, Gloucestershire, | 3 Wellington, Salop, <i>e.z.</i> |
| 2 Northallerton, <i>e.s.</i> | 2 Saffron Walden, <i>e.s.</i> | <i>e.z.</i> | 2 Wellington, Somerset, |
| 6 Northampton, <i>e m s.</i> | 4 St. Albans, <i>e n s s.</i> | 2 Sudbury, <i>f.z.</i> | <i>e.z.</i> |
| 2 North Shields, <i>e.s.</i> | 1 St. Anstell, <i>e.</i> | 2 Sunderland, <i>e.s.</i> | 2 Wells, Norfolk, <i>e.s.</i> |
| 2 Northwich, <i>e.z.</i> | 1 St. Clears, <i>e.z.</i> | 4 Sutton, <i>d j f z.</i> | 1 Wells, Somerset, <i>e.s.</i> |
| 2 Norwich, <i>e.z.</i> | 2 St. Helen's, <i>e.s.</i> | 2 Swaffham, <i>e.z.</i> | 2 Welshpool, <i>e.z.</i> |
| 4 Nottingham, <i>e h s.</i> | 2 St. Ives, Hunts, <i>e.s.</i> | 3 Swansea, <i>e.z.</i> | 2 Welwyn, <i>e.z.</i> |
| 3 Nuneaton, <i>e.z.</i> | 4 St. Neots, <i>e.z.</i> | 4 Swindon, <i>e.z.</i> | 2 West Bromwich, <i>e.z.</i> |
| 2 Oakham, <i>e.z.</i> | 4 Salisbury, <i>d z z.</i> | 1 Tadcaster, <i>e.z.</i> | 2 Westbury, <i>e.s.</i> |
| 2 Oldham, <i>e s (y).</i> | 2 Sandbach, <i>e.z.</i> | 2 Taiabach, <i>e.z.</i> | 2 West Hartlepool, <i>e.z.</i> |
| 2 Ormskirk, <i>e.s.</i> | 2 Sandwich, <i>e j s.</i> | 3 Tamworth, <i>e m s.</i> | 3 Weston-super-Mare, <i>e.s.</i> |
| 2 Oswestry, <i>e.s.</i> | 2 Sawbridgeworth, <i>e.s.</i> | 1 Tarporley, <i>e.z.</i> | 3 Weybridge, Stn., <i>f o z z.</i> |
| 1 Oley, <i>e.z.</i> | 2 Saxmndham, <i>f.z.</i> | 4 Taunton, <i>e.z.</i> | 4 Weymouth, <i>d.s.</i> |
| 3 Oundle, <i>e.s.</i> | 2 Scarborough, <i>e.z.</i> | 1 Tavistock, <i>e.z.</i> | 2 Whitley, <i>e.z.</i> |
| 1 Oxford, <i>e h s z.</i> | 2 Soale, <i>f.z.</i> | 2 Teignmouth, <i>e.s.</i> | 2 Whitechurch, Salop, <i>e.s.</i> |
| 1 Pembroke, <i>e.z.</i> | 1 Selby, <i>e.z.</i> | 1 Tenbury, <i>e.z.</i> | 1 Whitehaven, <i>e.z.</i> |
| 2 Pembroke Dock, <i>(s) s.</i> | 1 Settle, <i>e.z.</i> | 2 Tenby, <i>(e) z.</i> | 2 Wickham Market, <i>f.s.</i> |
| 2 Penrith, <i>e.z.</i> | 3 Seven Oaks, <i>f o z z.</i> | 2 Tetbury, <i>e.z.</i> | 2 Wigan, <i>e.z.</i> |
| 2 Penryn, <i>e.z.</i> | 2 Sheerness, <i>f.z.</i> | 1 Tetsworth, <i>e.z.</i> | 1 Wigton, <i>e.z.</i> |
| 2 Penzance, <i>e.z.</i> | 5 Sheffield, <i>e h s.</i> | 2 Tewkesbury, <i>e.z.</i> | 2 Wimborne, <i>d.s.</i> |
| 2 Pershore, <i>e.z.</i> | 1 Shepton Mallet, <i>e.s.</i> | 2 Thame, <i>e n (at W.D.O.)</i> | 5 Winchester, <i>d n s z.</i> |
| 5 Peterborough, <i>e h s.</i> | 4 Sherborne, <i>g (o) s.</i> | <i>e.z.</i> | 2 Winchfield, <i>d.s.</i> |
| 2 Petersfield, <i>d.s.</i> | 1 Shiffnall, <i>e.z.</i> | 2 Thetford, <i>e.z.</i> | 1 Windermer, <i>e.s.</i> |
| 2 Petworth, <i>d.s.</i> | 1 Shipston-on-Stour, <i>e.z.</i> | 2 Thirsk, <i>e.z.</i> | 5 Windsor, <i>e o (S. at W., S.</i> |
| 4 Plymouth, <i>e.z.</i> | 3 Shroreham, <i>d l s.</i> | 2 Thrapstone, <i>e.z.</i> | <i>W. & N.W.D.O.) s.s.</i> |
| 2 Plympton, <i>e.z.</i> | 3 Shrewsbury, <i>e.z.</i> | 3 Tipton, <i>e.z.</i> | 3 Winslow, <i>b s z.</i> |
| 1 Pontefract, <i>e.s.</i> | 1 Sidmouth, <i>g z.</i> | 2 Tiverton, <i>e.z.</i> | 1 Wirksworth, <i>e.s.</i> |
| 1 Pontypool, <i>e.z.</i> | 2 Sittingbourne, <i>f.s.</i> | 2 Todmorden, <i>e.z. (y).</i> | 2 Wisbeach, <i>e.z.</i> |
| 2 Pontypridd, <i>e.s.</i> | 2 Skipton, <i>e.z.</i> | 3 Torquay, <i>e.z.</i> | 3 Witham, <i>f.s.</i> |
| 2 Poole, <i>d.s.</i> | 1 Sleaford, <i>e.z.</i> | 2 Totnes, <i>e.z.</i> | 2 Witney, <i>e s y.</i> |
| 5 Portsmouth, <i>d o a z</i> | 4 Slough, <i>e o (at W., S.W.</i> | 2 Towcester, <i>e.s.</i> | 3 Woburn, <i>b o z.</i> |
| 2 Prescot, <i>e.z.</i> | <i>& N.W.D.O.) s.</i> | 2 Tredgar, <i>e.z.</i> | 2 Wokingham, <i>e s z.</i> |
| 4 Preston, <i>e h s.</i> | 1 Soham, <i>e.z.</i> | 3 Tring, <i>e z z.</i> | 3 Woking Station, <i>d z z.</i> |
| 2 Preston Brook, <i>e.s.</i> | 4 Southall, <i>e o z s.</i> | 3 Trowbridge, <i>e.s.</i> | 5 Wolverhampton <i>(a) e h s.</i> |
| 1 Pwllheli, <i>e.z.</i> | 6 Southampton, <i>(d) d n s.</i> | 2 Truro, <i>e.z.</i> | 2 Woodbridge, <i>f.z.</i> |
| 1 Ramsgate, <i>e j s.</i> | 2 Southend, <i>e.z.</i> | 4 Tunbridge, <i>d o z z.</i> | 4 Woodford Green, <i>b r s.</i> |
| 6 Reading, <i>e h s.</i> | 2 Southport, <i>e s y.</i> | 4 Tunbridge Walls, <i>d o z z.</i> | 2 Woodstock, <i>e.z.</i> |
| 1 Redcar, <i>e.z.</i> | 2 South Shields, <i>e.s.</i> | 5 Twickenham, <i>b j r a s.</i> | 4 Worcester, <i>e.z.</i> |
| 1 Redditch, <i>e.s.</i> | 1 Southwell, <i>e.z.</i> | 2 Uckfield, <i>f.z.</i> | 1 Workington, <i>e.s.</i> |
| 5 Red Hill, <i>d o s z.</i> | 3 Spalding, <i>e.z.</i> | 1 Ulceby, <i>e.z.</i> | 1 Worksp, <i>e.z.</i> |
| 2 Redruth, <i>e.z.</i> | 1 Spilay, <i>e.z.</i> | 1 Ulverstone, <i>e.s.</i> | 4 Worthing, <i>f o z z.</i> |
| 5 Reigate, <i>d o s z.</i> | 4 Stafford, <i>e.z.</i> | 1 Uppingham, <i>e.s.</i> | 2 Wotton-under-Edge, <i>e s</i> |
| 3 Retford, <i>e.z.</i> | 3 Staines, <i>d o z z.</i> | 4 Uxbridge, <i>e l s.</i> | 1 Wragby, <i>e.z.</i> |
| 1 Rhayader, <i>e.z.</i> | 2 Stalybridge, <i>e o (y).</i> | 2 Ventnor, <i>d.z.</i> | 2 Wrexham, <i>e.z.</i> |
| 2 Rhy, <i>b.s.</i> | 2 Stamford, <i>e.z.</i> | 5 Wakefield, <i>e h s.</i> | 2 Wymondham, <i>e.s.</i> |
| 5 Richmond, Surrey, <i>b i r</i> | 4 Stanmore, <i>b j q s.</i> | 3 Wallingford, <i>e.z.</i> | 1 Yarm, <i>e.z.</i> |
| <i>e z z.</i> | 2 Staplehurst, <i>e.z.</i> | 2 Walsall, <i>e.z.</i> | 2 Yarmouth, <i>e.z.</i> |
| 2 Richmond, Yorkshires, <i>e.s.</i> | 2 Stevenage, <i>e.z.</i> | 4 Waltham Cross, <i>b i r z z.</i> | 4 Yeovil, <i>e.z.</i> |
| 3 Ringwood, <i>d.s.</i> | 3 Stockport, <i>e h s.</i> | 2 Wangford, <i>f.z.</i> | 3 York, <i>e.z.</i> |
| 1 Ripon, <i>e.s.</i> | 2 Stockton, <i>e.z.</i> | 1 Wantage, <i>e.z.</i> | |
| 4 Rochdale, <i>e.s.</i> | 2 Stoke-upon-Trent, <i>e.s.</i> | 2 Wantage, <i>e.z.</i> | |
| 5 Rochester, <i>e i o z s.</i> | 2 Stone, <i>e.z.</i> | 2 Ware, <i>e.z.</i> | |

1 Channel Islands, *x (y*
on Saturday).

NIGHT MAILS FROM LONDON, AND MAILS FOR THE CHANNEL ISLANDS, SCILLY ISLANDS, ISLE OF MAN, ORKNEY AND SHETLAND ISLANDS.

Night Mails from London.

181. These Mails leave the General Post Office at 8 P.M., and arrive at all important towns in England and Wales, except the following, in time for an early Morning delivery, commencing before 9 A.M.:

Falmouth	Mail due at 8.55 A.M.	Whitehaven	Mail due at 8.53 A.M.
----------	-----------------------	------------	-----------------------

The arrival at Edinburgh, Glasgow, and Dumfries is also in time for a delivery before 9 A.M.
For times of posting for these Mails, see Tables given under each District from pp. 139 to 188.

Mails for the Channel Islands.

182. The correspondence for Jersey, Guernsey, Alderney, and Sark is conveyed by steamers to and from Southampton. The mails are despatched and arrive as follows:—

Letters despatched from London.		Letters delivered in London.	
Monday Evening.	Thursday Evening.	Monday Morning.	Thursday Morning.
Tuesday Evening.	Friday Evening.	Tuesday Morning.	Friday Morning.
Wednesday Evening.	Saturday Afternoon.	Wednesday Morning.	Saturday Morning.

183. Sark is served from Guernsey, and letters are forwarded to this Island on the average five times in a fortnight.

Mails for the Scilly Islands.

184. The mails for the Scilly Islands are despatched by steamer from Penzance at noon after the arrival of the London Mail on Wednesdays, and Saturdays; and from Scilly to Penzance on Mondays and Fridays in time for the night mail to London, during the months of October, November, December, January, February, and March. From Penzance during the months of April, May, June, July, August, and September, on Tuesdays and Thursdays at noon, after the arrival of the London Mail, and on Saturdays at 2 P.M., returning from Scilly on Mondays, Wednesdays, and Saturdays in time for the Night Mail to London.

185. When the weather is favourable the time occupied in the passage is about 4 hours.

Mails for the Isle of Man.

186. Mails to and from the Isle of Man are conveyed by steamers between Liverpool and Douglas *daily* (Sundays excepted) from 1st June to 30th September, in May and October *four times* weekly, and during the remainder of the year *three times* weekly. There is also one communication weekly between Liverpool and Ramsey, Isle of Man.

Mails for the Orkney Islands.

187. Mails to and from Orkney are conveyed daily, (excepting Sunday) from Thurso at 9.40 A.M., and from Stromness at 4.45 A.M.

Mails for the Shetland Islands.

188. The mails for the Shetland Islands are despatched from Aberdeen every Friday Evening, arriving at Lerwick on Sunday Morning; and returning from Lerwick to Aberdeen every Monday at 6 and 10 P.M. alternately.

XIII.—LONDON DISTRICT.

POSTAL DISTRICTS.

189. London and its environs are divided into *Eight POSTAL DISTRICTS, each of which is treated, in many respects, as a separate Post Town. The following are the names of the Districts, with their abbreviations, viz. :—

Eastern Central	E.O.	South Eastern	S.E.
Eastern	E.	South Western	S.W.
Northern	N.	Western	W.
North Western	N.W.	Western Central	W.C.

190. By adding the Initials of the Postal Districts to the addresses of letters for London and its neighbourhood, the public will much facilitate the arrangements of the Post Office.

191. The District Initials for every important street or place are given in the Street List at pages 188 to 236.

Town Deliveries.

192. The portion of each District within about 3 miles of the General Post Office is designated the Town Delivery, and the remainder the Suburban Delivery.

193. Within the Town limits there are twelve deliveries of Letters daily :—The *First*, or General Post delivery, including all Inland, Colonial, and Foreign letters arriving in sufficient time, commences about 7.30 A.M., and is generally completed, throughout London, by 9 o'clock, except on Mondays, or on other days when there are large arrivals of Letters from Abroad.

194. The second delivery, which commences about 8.15 A.M., includes the correspondence received by the Night Mail from Ireland; and the third delivery at 10.30 A.M., the letters collected in London generally at 8.45 A.M., and the correspondence by the Scotch and Midland Mails arriving about 9.40 A.M.

195. The next nine deliveries are made hourly, and include all letters reaching the General Post Office, or the District Offices in time for each despatch. The last delivery commences about 7.45 P.M.

* The Southern District has been incorporated partly with the South-Eastern and partly with the South-Western District. The North Eastern District has been incorporated wholly with the Eastern District.

196. Each delivery within the Town limits occupies about an hour from the time of its commencement, which may be averaged at from 45 minutes to an hour, after the time of despatch from the General Post Office, according to the distance from St. Martin's-le-Grand, and the number of letters to be arranged by the Letter-carriers for distribution.

197. The Provincial Day Mails are due at various times, and the Letters are included in the next Delivery after their arrival in London. The Day Mails from Ireland, France, and the Continent generally, and the Letters received from Brighton and other towns which have a late afternoon communication with London, are delivered the same evening in London and the Suburbs within the six-mile circle. (For list of towns having a Day Mail communication with London, see pages 132 to 133.)

Suburban Deliveries.

198. There are seven despatches daily to the Suburban Districts. The first is at 6.30 A.M. to all places within the London District limits; and includes the correspondence by the Night Mails from the Provinces, and by any Colonial or Foreign Mails arriving in sufficient time. This delivery is generally completed in the nearer Suburbs by 9 A.M., and at the more distant places between 9 and 10 A.M. The second despatch is at 9.30 A.M. to the Suburban Districts within about four miles of the General Post Office. The third despatch is at 11.30 A.M., and comprises, with a few exceptions, every part of the London District. The fourth despatch, at 2.30 P.M., is to places within about six miles of the General Post Office, isolated localities excepted. The fifth despatch at 4.30 P.M. extends to the whole of the Suburban Districts, and, except in the remoter rural places, the Letters are delivered the same evening. The sixth despatch, at 6 P.M., is to places within about four miles of the General Post Office. The seventh despatch is at 7 P.M. Letters for this despatch posted at the Town Receiving Houses and pillar boxes by 6 P.M., or at the Chief Office of the District to which they are addressed by 7.30 P.M., are delivered the same evening at all the principal places within about six miles of the General Post Office. At the more distant places, the Letters are delivered early the following morning.

199. The deliveries in the Suburban Districts commence from one to two hours after the stated time of despatch; according to the distance from London. The deliveries in rural parts of the remoter Suburban Districts are necessarily fewer than in the towns and villages.

Collections from the Town and Suburban Receiving Houses, &c.

200. The latest times for posting Letters at the Chief and District Offices, and at the Receiving Houses and Pillar Letter Boxes, for the London and Suburban despatches, and for the Inland, Colonial, and Foreign Mails, are fully stated in the Tables at pages 138 to 183.* It is requested that all letters may be posted as early as possible.

201. Letters brought to the Receiving Houses after the fixed time of posting has expired cannot be forwarded till the next despatch; and the Receivers and Letter-carriers are strictly forbidden to receive a fee for including such letters in the collection. Provided, however, that they be not detained, and their duty thereby impeded, Letter-carriers in the Suburban Districts are permitted to take charge of letters to be posted on their route.

202. As a general rule the number of despatches from any place is the same as the number of deliveries there.

203. At the District Offices, and at the Town Receiving Houses, separate boxes are provided for "London District" and "General Post" letters; and the public will greatly facilitate the arrangements of the Department by taking care to post their letters in accordance with the inscription on each box. For the convenience of persons intrusting their letters to servants or children to post, the inscription on the "London District" box is in red letters, and that on the "General Post" box in black letters, so that the most illiterate person can be instructed in which of the boxes to deposit any letter. In the Town Districts generally, and at certain Suburbs where there is a collection from the Pillar Boxes at 3 or 4 A.M. (see pages 141 to 183), the Receiving Office Letter Boxes are closed during the night and on Sundays, in order that Letters may be posted in the Pillar Boxes, and have the advantage of such early collection.

* When the time for making up a Colonial or Foreign mail is marked "Morning," in the table at pages 54-71, the latest time for posting Letters by it at the Chief Office is 8.45 A.M., at the Lombard-street Branch Office 8.30 A.M., at the Charing Cross Branch Office 4 A.M., and at the District Offices 6 A.M. In the case of the Branch Mail, Letters must be posted at the E.O. and W.C. Pillar Boxes at 3.45 A.M., and at the several Branch Offices and Pillar Boxes in the town districts not later than 4 A.M., in certain Suburban Boxes not later than 3 A.M., and at the Chief Office not later than 6.30 A.M. When marked "Evening," the latest time is the same as for the Inland Night Mails.

Registered Letters.

204. For the *Night Mails*, the latest time for registering inland and foreign letters at the Chief Office, St. Martin's-le-Grand, and at the Head District and Branch Offices in London, on payment of the ordinary fee of 4d., is 5.30 P.M.; or on payment of a late fee of 4d. in addition to the Registration Fee, the latest time is 6 P.M. At the Town Receiving Houses the latest time for registering letters for the *Night Mails* is 5 P.M. Registered Letters are not forwarded by the Midnight Despatches.

205. For the *Day Mails* to the Provinces, Ireland, Scotland, France, and the Continent generally, and for the Colonial and Foreign Mails via Southampton, Letters can be registered at the Chief Office, and at the Head District and Branch Offices, at the ordinary Fee between 6 and 7.30 P.M., and at the Town Receiving Houses between 5.30 and 7.30 P.M. the previous evening.

206. For the *first London District Delivery* letters can be registered at the Chief Office and at the Head District and Branch Offices at the ordinary fee between 6 and 7.30 P.M., and at the Town Receiving Houses between 5.30 and 7.30 P.M. the previous evening; and for the other London District deliveries half an hour before the latest time for posting ordinary letters. No letter can be registered at the Chief Office, the Lombard Street Branch Office, or the Western District Office before 7.30 A.M. or after 7.30 P.M., or at the Charing Cross Branch Office or other District Offices before 8 A.M. or after 7.30 P.M., or at the Town Receiving Houses before 8 A.M., between 5 and 5.30 P.M., or after 7.30 P.M.

207. At the Suburban Receiving Houses the latest time for registering is half an hour before the fixed time for clearing the box for each despatch, except that no letter can be registered before 8 A.M. or after 7.30 P.M.

Note.—Letters for Passengers on board out-going Mail Packets must be registered, and the postage and registration fee fully prepaid. See paragraph 145.

Letters "To be called for."

208. The *Poste Restante* being intended solely for the accommodation of Strangers and Travellers who have no permanent abode in London, letters for Residents in London must not be addressed "Post Office till called for." Letters addressed to "Initials" or "Fictitious Names" at the *Poste Restante*, or any District or Branch Office, are returned to the writers. Letters may not be redirected from a private address to the *Poste Restante*.

209. Letters for Strangers are delivered from the *Poste Restante*, at the General Post Office, and at the Charing Cross Branch Post Office, for a period of two months; after which period they must be addressed to the place of residence, in order that they may be sent by the Letter-carriers. Letters for known residents in London, addressed to the "*Poste Restante*," either at the General Post Office or at the Charing Cross Branch Post Office, are delivered there for one week only, after which they are sent out by the Letter-carrier to the applicant's place of residence.

210. Letters addressed Post Office, "London," or "*Poste Restante, London*," are delivered only at the *Poste Restante* Office, General Post Office, St. Martin's-le-Grand, between the hours of 9 A.M. and 5 P.M.; and such Letters as are addressed "*Poste Restante, Charing Cross*," will be delivered to Strangers at the Charing Cross Branch Office, subject to the same regulations as those in force with regard to Letters for the *Poste Restante, St. Martin's-le-Grand*. No Letters are permitted to be addressed "to be called for" at the other District or Branch Offices, any so directed will be sent to the *Poste Restante, Charing Cross*, from Offices in the Western Districts of London, viz., the W., S.W., W.C., and N.W. Districts; and to the *Poste Restante, St. Martin's-le-Grand*, from the Offices in the other Districts.

211. All persons applying for letters at the *Poste Restante* must be prepared to give the necessary particulars to the clerk on duty, in order to prevent mistakes, and to ensure the delivery of the letters to the persons to whom they properly belong.

212. If the applicant for the letters be a subject of the United Kingdom he must be able to state from what place or district he expects letters before he can receive them, and to produce some proof of identification; and if he send for his Letters, the messenger, besides being furnished with this information, must have a written authority to receive them. If the applicant be a foreigner he must produce his passport; or if he send for his letters the messenger must produce it. Subjects of States not issuing passports are treated as subjects of the United Kingdom.

213. Letters from abroad addressed "Post Office," "*Poste Restante, London*," or "*Poste Restante, Charing Cross, London*," are retained for two months at the *Poste*

Restante. Provincial letters similarly addressed are retained one month, and Town letters one fortnight; at the end of these periods respectively all such letters are sent to the Returned Letter Office, to be disposed of in the usual manner.

214. The Letter Receivers in the London District are not required to take charge of letters to be called for; but they are permitted to do so (and also to charge a fee for the accommodation), provided that the persons seeking such accommodation are known to them or have previously made application in the matter—satisfying the Receiver that legitimate use will be made of the privilege. When, however, Letters for strangers are presented without the Receiver's consent having been first obtained; or, when there is reason to suspect that the Receiving House is being made to serve improper ends, the Receiver will, as a matter of course, refuse to take them in. Letters may not be re-directed from one Receiving House to another in the London District.

215. When letters are intended to be called for at the General Post Office, the words "To be called for" should be added to the address; otherwise such letters are sent round in the first instance to the several departments of the General Post Office, to ascertain whether they are intended for any of the officers, and therefore may not be at hand when applied for.

Private Letter Boxes.

216. Private letter boxes may be rented at the window of the General Post Office, at the Lombard Street Branch Office, and at all the District Offices. The charge for a private box is 3*l.* a year, payable in advance; and no box can be rented for a shorter period than twelve months. Private box holders can obtain their letters between 7.30 A.M. and 7.30 P.M.

Letters addressed "London" only.

217. Many persons are in the habit of addressing letters for well-known Firms and Individuals to "London" only; but this practice not unfrequently occasions delay in such letters reaching their rightful owners. In all cases, however well the firm or individual for whom a letter is intended may be known, it is most essential, to ensure its correct delivery, that the street or locality in which they reside, and the number of the house, should form part of the address.

218. Letters for strangers simply addressed "London," (and not "Post Office," or "Poste Restante, London,") are not delivered from the *Poste Restante*, but are sent out by Letter-carrier for delivery at the address furnished by the person who may apply for them.

Imperfectly directed Letters.

219. Letters which are imperfectly addressed, or refused, or for persons who cannot be found, are, as soon as they have been properly tried, sent to the Returned Letter Office, where such as originate in the United Kingdom are, if they contain an address, immediately returned to the writers, or if not, destroyed; and such as are from Abroad are retained for periods varying from one to two months, and then returned to the countries from which they were received.

Redirected Letters and Book Packets.

220. With the exception of Government letters, redirected letters and other postal packets are liable to an additional postage, at the prepaid rate, unless the redirection be made by an Officer of the Post Office, and both the original and the second address be within the London District limits. (See also page 48, paragraph 111.)

221. Notices of removal, and applications for letters to be redirected, should be addressed to the Secretary or furnished in writing to the letter carrier of the district; the particulars of the name, late place of residence, and present abode, should be stated in full, and the application must bear the signature of the persons removing or claiming the letters.

Overcharged Letters.

222. Overcharges are returned between the hours of 10 and 4, on presenting the overcharged letters at the office for the sale of Stamps, &c. at the General Post Office. Or the letter may be sent to the office by the Letter-carrier of the District, and the overcharge will be returned with the letter in two days.

Postage Stamps, &c.

223. Postage Stamps and Stamped Envelopes are sold at the Chief Office and at Lombard Street between the hours of 7 A.M. and 7.30 P.M.; at the Western District Office between 7 A.M. and 7.30 P.M.; at the other District Offices and the Charing Cross Branch Office between 8 A.M. and 7.30 P.M.; and at the Receiving Houses between 8 A.M. and 8 P.M., Sundays excepted.

London District.

Money Order, Post Office Savings Bank, &c. Business.

223a. Is transacted at the Chief District Offices and at the Branch Offices, Lombard Street and Charing Cross, between 10 A.M. and 4 P.M.; on Saturdays between 10 A.M. and 1 P.M.; at other Branch Offices and Receiving Houses in the Town Districts between 10 A.M. and 4 P.M.; at Branch Offices in the Suburban Districts between 10 A.M. and 5 P.M.; and at Receiving Houses in the Suburban Districts between 9 A.M. and 6 P.M. On Saturdays Savings Bank Deposits are received at all Receiving Offices until 8 P.M.

Purchase of Postage Stamps from the Public.

224. To discourage the transmission of coin by post, the officers at the District Offices, and the letter receivers, are authorized to purchase postage stamps of the public, if not soiled or otherwise damaged, at a discount of 2½ per cent. The stamps must be presented in strips containing at least two stamps adhering to each other. Single stamps will not be received.

In consequence of representations made to the Post Office by various Firms that there is reason to believe that their postage stamps are purloined by persons in their employ, the Department has recommended that the name or initials of Firms, &c. be either printed on the back of the stamps, or perforated through the stamps by means of a machine devised for the purpose, so that, inasmuch as the sale of such stamps would be thereby rendered difficult, the temptation to steal them might be lessened or altogether removed.

Postmasters have been instructed not to purchase any postage stamps thus marked which may be offered to them for sale.

Sunday.

225. There is no collection or despatch of letters within the London District limits on Sundays, and a delivery is made only at such places as are too distant for the letters by the last despatch from London to be distributed on Saturday evening; but letters posted in London before 9 p.m. on Saturday are forwarded to the travelling post offices, and reach their several destinations in time for delivery on Monday morning. Letters posted in the Pillar Boxes within the Town limits, and in some of the nearer Suburbs, on Sundays are collected early on Monday morning, in time for all the Morning Mails, and for the first London District delivery.

EASTERN CENTRAL DISTRICT. (E.C.)

The Eastern Central District extends to the City-road, Old-street-road, Bishopsgate-street, Leadenhall-street, The Tower, and the river side to the Temple and Fleet-street; and excludes Chancery-lane, Gray's-inn-road, Cold-bath-fields, and Clarendon-square.

CHIEF DISTRICT OFFICE, ST. MARTIN'S-LE-GRAND. (E.G.)

226. The *Poste Restante*, where also letters can be registered, or prepaid in money, and where Postage Stamps, &c. can be purchased, is under the portico facing St. Martin's-le-Grand. Inquiries for missing letters should be made at the Secretary's Office.

THE RETURNED LETTER OFFICE.

The business of this Office is, for the present, carried on at 113, ALDERSGATE STREET, E.C. (the Station of the Metropolitan Railway).

The MONEY ORDER OFFICE is at No. 1, ALDERSGATE STREET.

The POST OFFICE SAVINGS BANK is at No. 27, ST. PAUL'S CHURCHYARD.

London District Despatches.

227. The following Table shows the latest time up to which letters, &c. are received at the Chief Office for each delivery in the day. Care should be taken to deposit them in the proper box :—

		MORNING.						AFTERNOON.					
Box cleared at.....		6 30	9 30	10 30	11 30	12 30	1 30	2 30	3 30	4 30	5 30	6 45	
Do. for Local Letters.....		7 0	10 0	11 0	12 0	1 0	2 0	3 0	4 0	5 0	5 45	7 30	
Approximate time of delivery according to distance.	Local Town ..	7.30 to 9	10.30 to 11.30	11 to 12	12 to 1	1 to 2	2 to 3	3 to 4	4 to 5	5 to 6	7 to 8	8 to 9	
	Other Town Districts.	7.30 to 9	10.30 to 11.30	12 to 1	1 to 2	2 to 3	3 to 4	4 to 5	5 to 6	6 to 7	8 to 9	8 to 9	
	In the Suburbs	8 to 10	11 to 12 within 4 miles.	1 to 2.30	4 to 5.30 within 6 miles.	6 to 8.30	7.30 to 9.30 within 4 miles.	8.30 to 10 within 6 miles.	Next morning beyond 6 miles.				

Newspapers for the first London District delivery must be posted by 6.15 A.M.

CHIEF DISTRICT OFFICE, ST. MARTIN'S-LE-GRAND. (E.C.)

Provincial, Colonial, and Foreign Despatches.

223. Letters, &c. for these Mails should be posted in accordance with the notice on the boxes provided for their reception.
229. The following are the latest times for posting letters, &c. at the Chief Office for the under-mentioned Mails:—

(See pages 131-133.)

Registered Letters for the Night Mails are received at this Office, on payment of the ordinary Fee, until 5.30 p.m.; and between 5.30 and 6.0 p.m. on payment of a late Fee of 1d., in addition to the Registration Fee. Registered Letters are not sent by despatches indicated by the letters Y and Z. For the Day Mails to IRELAND, FRANCE, BELGIUM, and the Continent generally, for the Provincial Morning Mails, for the Colonial and Foreign Mails via Southampton, and for the first London District delivery, they can be registered, at the ordinary Fee, between 6.0 and 7.30 p.m. The Postage and Fee must, in all cases, be prepaid by Stamps affixed to the Letters. (See page 133, par. 204.)

LETTERS.				NEWSPAPERS, BOOK PACKETS, AND PATTERNS.			
Without Fee.	Or, if bearing an extra Penny Stamp.	Or, if bearing 2d. extra in Stamps.	Without Fee.	One Farthing.	One Half Penny.	One Penny.	Or on payment with each of a Fee of

	Without Fee.	Or, if bearing an extra Penny Stamp.	Or, if bearing 2d. extra in Stamps.	Without Fee.	One Farthing.	One Half Penny.	One Penny.
Morning.							
A For despatch by early morning trains to towns marked a. at pages 131-133..	5 0	—	—	5 0	—	—	—
B For the Day Mail to IRELAND and Towns marked b.; for the Prvl. Mrgng. Mails by North Westm., Grt. Northm., Grt. Eastn. (Ely Line), London, Tilbury, and Southend Riwys., and to Towns marked c. at pages 131-133	6 15	—	—	5 45	—	—	—
C For the Day Mails to FRANCE, BELGIUM, and the CONTINENT generally....	7 0	—	—	7 0	—	—	—
D For Towns marked d. at pages 131-133.....	7 0	—	—	6 30	—	—	—
E For the Prov. Morn. Mls. by the Grt. Westn. & Middl. Rlwys.; for the Day Mail to Scotland, Amphil, Aylesbury, Banbury, Carlisle, Luton, St. Albans, & Watford; for delvry. same even. at Birkenhead, Birmingham, Bolton, Halifax, Hull, Leeds, Liverpool, Manchester, & York, marked e.	7 45	8 0	—	6 30	7 30	7 45	8 0
F For the Provincial Morning Mails by the Brighton and South Coast, Great Eastern (Ipswich Line), and London, Chatham, and Dover, Railways; for Alresford, Alton, Chertsey, Cobham, Edenbridge, Epping, Esher, Farnham, Sevenoaks, and Weybridge Station; marked f. at pages 131-133	8 0	8 15	—	6 45	7 45	8 0	8 15
G For the COLONIAL and FOREIGN Mails (via Southampton).....	8 45	9 0	—	7 45	8 15	8 30	9 0
H For the Day Mail to Andover, Axminster, Barnstaple, Bideford, Chard, Crewkerne, Honiton, Lyme, Sherborne, and Sidmouth; and for delvry same evening at Exeter, marked g. at pages 131-133.....	9 45	—	—	9 30	—	—	—
I For delvry same evening at Birmingham, Chesterfield, Derby, Leeds, Leicester, Lichfield, Liverpool, Nottingham, Peterborough, Preston, Rotherham, Sheffield, Stockport, Wakefield, and Wolverhampton; and to Callers only at Bradford (Yorkshire) and Manchester, marked h.....	10 15	—	—	10 0	—	—	—
J For delvry same evening at Beckenham, Birmingham, Chatham, Enfield, Rochester, and Waltham Cross, marked i. at pages 131-133.....	11 30	—	—	11 15	—	—	—
K For dlrvy. same even. at Brentford, Canterbury, Chislehurst, Croydon, Deal, Edgeware, Harrow, Hertford, Hounslow, Ilford, Isleworth, Kingston, Mitcham, Margate, Ramsgate, Romford, Sandwich, Stanmore, Sutton, and Twickenham, marked j.....	12 0	—	—	11 30	—	—	—
L For delvry same evening at Abingdon, Bath, Berkeley, Bristol, Cheltenham, Dursley, Oxford, and Reading; and to Callers only at Bridgewater, marked k. at pages 131-133.....	12 45	—	—	12 30	—	—	—
M For dlrvy. same evng. at Barking, Brighton, Dover, Eastbourne, Folkestone, Hastings, Hythe, Maidenhead, Richmond, Shoreham, & Uxbridge, mkd. l.....	1 15	—	—	1 0	—	—	—
N For delvry same evening at Atherstone, Coventry, Leamington, Market Harborough, Northampton, Rugby, and Tamworth, and to Callers only at Birmingham, marked m. at pages 131-133.....	1 45	—	—	1 30	—	—	—
O For dlrvy. same eve. at Aylesbury, Banbury, Bedford, Berkhamstead, Dunstable, Hemel Hempstead, Leighton Buzzard, Luton, Newbury, Stoney Stratford, St. Albans, Southampton, Thame, Watford, & Winchester, mrd. n.....	2 15	—	—	2 0	—	—	—
P For dlrvy. same evening at Arundel, Ashford, Bognor, Chatham, Chertsey, Chichester, Dartford, Dorking, Epsom, Farnborough Station, Farnham, Godalming, Gosport, Gravesend, Guildford, Henley-on-Thames, Horsham, Lewes, Maidstone, Portsmouth, Red Hill, Reigate, Rochester, Sevenoaks, Slough, Southall, Staines, Tunbridge, Tunbridge Wells, Weybridge Station, Windsor, & Woking; & to Callers only at Esher and Sherborne, marked o.....	3 0	—	—	2 45	—	—	—
Q For delvry same evening at Brighton, Cambridge, Croydon, & Eastbourne, and for the Channel Islands on Saturday, marked p. at pages 131-133....	4 0	—	—	3 30	—	—	—
R For delvry same evening at Beckenham, Brentford, Bromley, Chislehurst, Edgeware, Isleworth, Sutton, and Stanmore, marked q.; and for Barking, Barnet, Chadwell, Chigwell Road, Enfield, Harrow, Hounslow, Ilford, Kingston, Mitcham, Richmond, Romford, Twickenham, Waltham Cross, and Woodford Green, marked r. at pages 131-133.....	4 30	—	—	4 15	—	—	—
S For the Provincial Mails marked s., except Towns having a midnight despatch, the names of which are marked z.....	6 0	6 45	7 30	5 30	6 45	7 15	7 30
Z For the Colonial and Foreign Night Mails.....	6 0	6 45	7 30	6 0	7 0	7 15	7 30
For earlier delivery than if sent by Morning Mail of following day, at Abingdon, Birmingham, Edinburgh, Glasgow, Liverpool, Southport, and Witney; and to Callers only at Altrincham, Ashton-under-Lyne, Bolton, Bury, Manchester, Oldham, Stalybridge, & Todmorden, mrd. y.....	10 0	—	—	—	—	—	—
Z For first delivery next morning at Towns marked z.....	10 45	—	—	—	—	—	—

† The postage on Foreign and Colonial Letters may be paid in money up to 6.45 P.M.
DAY MAILS TO IRELAND, FRANCE, BELGIUM, and the CONTINENT generally.—Letters, Book Packets, and Newspapers for the Day Mail to Ireland can be posted at the Euston Square Terminus, without Fee, till 6.45 A.M., and if bearing two extra stamps till 7.5 A.M. For the Day Mails to France, Belgium, and the Continent generally, at the South Eastern Terminus, Cannon-street, without Fee, until 7.15 A.M.

BRANCH OFFICE, LOMBARD STREET. (E.C.)

Money Order and Savings Bank business is transacted at this Office.

220. The following are the latest times for posting letters, &c. at this Office for the London District deliveries. Care should be taken to deposit the letters, &c. in the proper box.

Box cleared at.....	a. m.	a. m.	a. m.	a. m.	a. m.	noon.	p. m.	p. m.	p. m.	p. m.	p. m.	p. m.	p. m.	p. m.	p. m.
	4 30	7 45	9 15	10 0	11 0	12 0	1 0	2 0	3 0	4 0	5 15	6 15	7 0	8 0	9 0
Approximate time of delivery, according to distance.	Local Town	10.30 to 11.30		11 to 12		12 to 1	1 to 2	2 to 3	3 to 4	4 to 5	5 to 6	6 to 7	7 to 8	8 to 9	6 45 for local letters only
	Other Town Districts.	10.30 to 11.30		12 to 1		1 to 2	2 to 3	3 to 4	4 to 5	5 to 6	6 to 7	7 to 8	8 to 9	—	—
	In the Suburbs.	11 to 12 within 4 miles.		1 to 3.30		4 to 5.30 within 6 miles.			6 to 8.30			7.30 to 9.30 within 4 miles.	8.30 to 10 within 6 mls.	Next morn. beyond 6 mls.	
		7.30 to 9	10.30 to 11.30		11 to 12		12 to 1	1 to 2	2 to 3	3 to 4	4 to 5	5 to 6	6 to 7	7 to 8	8 to 9

(See pages 131-133.)

221. The following are the latest times for posting letters, &c. at this Office for the Provinl., Coln., & For. Mails.

		Letters.										
		Without Fee.	Foreign & Colonial Letters only if prepaid in Money and bearing a Penny Stamp for late Fee.	If prepaid by Stamps and bearing an extra 1d. Stamp.	Or if beavy 2d. ext. in Stamps.	Newspapers, Book Packets and Patterns.						
Registered Letters for the Night Mails are received at this Office, on payment of the ordinary Fee, until 5.30 p.m.; and between 5.30 and 6.0 p.m. on payment of a Fee of 4d., in addition to the Registration Fee. For the Day Mails to Ireland, France, Belgium, and the Continent generally, for the Provincial Morning Mails, for the Colonial and Foreign Mails vid Southampton, and for the first London District delivery, they can be registered, at the ordinary Fee, between 6.0 and 7.30 p.m. The Postage and Fee must, in all cases, be prepaid by Stamps affixed to the Letters.												
A	For despatch by early morn. trains to Towns marked a.; for the Day Mail to IRELAND, and Towns marked b.; also for the 2nd morn. delivery at Towns marked b.; at pp. 131-133	4 30	—	—	—	—	Morning.					4 30
B	For the Prov. Morn. Mls. by the N. W., G. N., G. E. (Ely Line), L., T., & Southend Rlys.; to Towns marked c.; and for the Day Mails to FRANCE, BELGIUM, and the CONTINENT generally	6 0	—	—	—	—						5 30
C	For Prov. Morn. Mls. by S. West. Rly.; & for Crawley, Dorking, East Grinstead, Haywards Heath, Horsham, Petworth, Redhill, Reigate, Shoreham, and Tunbridge, marked d.	6 45	—	—	—	—						6 15
D	For the Prov. Morn. Mails by the Gt. West. & Mid. Rlys.; for the Day Mail to Scotland, Amptill, Aylesbury, Banbury, Carlisle, Luton, St. Albans and Watford, & for delv. same even. at Birkenhead, Birmingham, Bolton, Halifax, Hull, Leeds, Liverpool, Manchester, & York, marked e.; for the Prov. Morn. Mails by the Brighton & Sth. Cst., Gt. E. (Ipswich Line), & L. C., & D. Rlys., and for Alresford, Alton, Chertsey, Cobham, Edenbridge, Epping, Esher, Farnham, Sevenoaks, & Weybridge Sta., mrkd. f. at pages 131-133	7 45	—	—	—	—						6 15
E	For the COLONIAL and FOREIGN Mails (vid Southampton)	8 30	—	—	—	—						7 45
F	For the Day Mail to Andover, Axminster, Barnstaple, Bideford, Chard, Crewkerne, Honiton, Lyme, Sherborne, and Sidmouth; & for delivery same evening at Exeter, marked g.; for delivery same evening at Birmingham, Chesterfield, Derby, Leeds, Leicester, Lichfield, Liverpool, Mitcham, Nottingham, Peterborough, Preston, Rotherham, Sheffield, Stockport, Wakefield, and Wolverhampton; and to Callers only at Bradford (Yorkshire) and Manchester, marked h. at pages 131-133	9 45	—	—	—	—						9 15
G	For delivery same evening at Beckenham, Birmingham, Chatham, Enfield, Harrow, Rochester, Waltham Cross, marked i.; and for Brentford, Canterbury, Chislehurst, Croydon, Deal, Edgeware, Hertford, Ilford, Isleworth, Hounslow, Kington, Mitcham, Margate, Ramsgate, Romford, Sandwich, Stanmore, Sutton, and Twickenham, marked j.	11 0	—	—	—	—						11 0
H	For delivery same evening at Abingdon, Bath, Berkeley, Bristol, Cheltenham, Dursley, Oxford, & Reading; & to Callers only at Bridgewater, marked k.	12 0	—	—	—	—	Afternoon.					12 0
I	For delvry. same evening at Barking, Brighton, Dover, Eastbourne, Folkestone, Hastings, Hythe, Maidenhead, Richmond, Shoreham, & Uxbridge, marked l.; at Atherstone, Coventry, Leamington, Market Harborough, Northampton, Rugby, and Tamworth, marked m.	1 0	—	—	—	—						1 0
J	For delivery same evening at Aylesbury, Banbury, Bedford, Berkhemstead, Dunstable, Hemel Hempstead, Leighton Buzzard, Newbury, Luton, Stoney Stratford, St. Albans, Southampton, Thame, Watford, & Winchester, mrkd. n.; at Arundel, Ashford, Bognor, Chatham, Chertsey, Chichest, Dartford, Dorking, Epsom, Farnborough Station, Farnham, Godalming, Gosport, Gravesend, Guildford, Henley-on-Thames, Horsham, Lewes, Maidstone, Portsmouth, Red Hill, Reigate, Rochester, Sevenoaks, Slough, Southall, Staines, Tunbridge, Tunbridge Wells, Weybridge Station, Windsor, & Worthing; & to Callers only at Esher and Sherborne, marked o.	2 0	—	—	—	—						2 0
K	For delivery same evening at Brighton, Cambridge, Croydon, and Eastbourne, and for Channel Islands on Saturday, marked p.	3 0	—	—	—	—						3 0
L	For delivery same evening at Beckenham, Brentford, Bromley, Chislehurst, Edgeware, Isleworth, and Stanmore, marked q.; and for Barking, Barnet, Chadwell, Chigwell Road, Enfield, Harrow, Hounslow, Ilford, Kington, Mitcham, Richmond, Romford, Sutton, Twickenham, Waltham Cross, and Woodford Green, marked r.	4 0	—	—	—	—						4 0
M	For the Colonial and Foreign Evening Mails, if prepaid in money	5 50	6 30	—	—	—						—
N	For the Prov. Mls, marked z. & y., Col., & For. Mls. if prepaid by stamps, except Towns having a midnight despatch, the names of which are marked z.	6 0	—	—	—	—						6 45 7 15 5 30
O	For first delivery at Towns marked z.	9 0	—	—	—	—						9 0

BRANCH OFFICES AND RECEIVING HOUSES.

The Offices marked thus * are Money Order Offices and Savings Banks; those marked thus † are Money Order Offices only; Insurance and Annuity business is transacted at those marked thus ‡.

232. The hours of collection at the under-mentioned Offices and Boxes are as follow:—

From 9 P.M. until 7.30 A.M. and during Sundays, when the under-mentioned Receiving Office Letter Boxes are closed, letters can only be posted in Pillar Boxes.

No Telegraph business is transacted at the places printed in italics.

OFFICES.	Morning.					Afternoon.				
	h. m.	h. m.	h. m.	h. m.	h. m.	h. m.	h. m.	h. m.	h. m.	h. m.
<i>Branch Offices.</i>										
* Aldersgate-street (113)	9 0	10 0	11 0	12 0	1 0	2 0	3 0	4 0	5 0	5 30
* Bishopsgate-st., Without (173) ..	8 45	9 45	10 45	11 45	12 45	1 45	2 45	3 45	5 0	5 30
* Cannon-street (101)	9 0	10 0	11 0	12 0	1 0	2 0	3 0	4 0	5 0	5 30
* Clerkenwell Green (44a)	8 45	9 45	10 45	11 45	12 45	1 45	2 45	3 45	5 0	5 30
* Coal Exchange	9 0	10 0	11 0	12 0	1 0	2 0	3 0	4 0	5 0	5 30
* Cornhill (27)	9 0	10 0	11 0	12 0	1 0	2 0	3 0	4 0	5 0	5 30
* Eastcheap (3)	9 0	10 0	11 0	12 0	1 0	2 0	3 0	4 0	5 0	5 30
* Fenchurch-street	9 0	10 0	11 0	12 0	1 0	2 0	3 0	4 0	5 0	5 30
* Finsbury-square (5, City-rd.) ..	9 0	10 0	11 0	12 0	1 0	2 0	3 0	4 0	5 0	5 30
* Goswell-road (69)	9 0	10 0	11 0	12 0	1 0	2 0	3 0	4 0	5 0	5 30
* Gresham House, Bishopsgate.	8 45	9 45	10 45	11 45	12 45	1 45	2 45	3 45	5 0	5 30
* Holborn Viaduct, West End (119, Hatton Garden)	9 0	10 0	11 0	12 0	1 0	2 0	3 0	4 0	5 0	5 30
* Leadenhall-street (150)	—	9 45	10 45	11 45	12 45	1 45	2 45	3 45	5 0	5 30
* Lombard Exe. News Rooms (39) ..	9 0	10 0	11 0	12 0	1 0	2 0	3 0	4 0	5 0	5 30
* Lothbury, (1, Founders Court) ..	8 45	9 45	10 45	11 45	12 45	1 45	2 45	3 45	5 0	5 30
* Mark-lane (16)	9 0	10 0	11 0	12 0	1 0	2 0	3 0	4 0	5 0	5 30
* Smithfield-market	9 0	10 0	11 0	12 0	1 0	2 0	3 0	4 0	5 0	5 30
* Temple Bar † (39, Fleet-st.) ..	8 45	9 45	10 45	11 45	12 45	1 45	2 45	3 45	5 0	5 30
* Threadneedle-street (58)	9 0	10 0	11 0	12 0	1 0	2 0	3 0	4 0	5 0	5 30
* Upper Thames-street (178)	9 0	10 0	11 0	12 0	1 0	2 0	3 0	4 0	5 0	5 30
<i>Receiving Houses.</i>										
* Amwell-street (42)	8 45	9 45	10 45	11 45	12 45	1 45	2 45	3 45	5 0	5 30
* Barbican, 51, Beech-street	9 0	10 0	11 0	12 0	1 0	2 0	3 0	4 0	5 0	5 30
* Bunhill-row (79)	8 45	9 45	10 45	11 45	12 45	1 45	2 45	3 45	5 0	5 30
* City-road (219)	9 0	10 0	11 0	12 0	1 0	2 0	3 0	4 0	5 0	5 30
* City-road (281)	9 0	10 0	11 0	12 0	1 0	2 0	3 0	4 0	5 0	5 30
* Clifton-street, Finsbury (37) ..	9 0	10 0	11 0	12 0	1 0	2 0	3 0	4 0	5 0	5 30
* Coleman-street	8 45	9 45	10 45	11 45	12 45	1 45	2 45	3 45	5 0	5 30
* Curtain-road (56)	9 0	10 0	11 0	12 0	1 0	2 0	3 0	4 0	5 0	5 30
* Doctors' Commons (16, Little Knight-riders-street)	9 0	10 0	11 0	12 0	1 0	2 0	3 0	4 0	5 0	5 30
* Finsbury-place (29)	8 45	9 45	10 45	11 45	12 45	1 45	2 45	3 45	5 0	5 30
* Fleet-street (107)	9 0	10 0	11 0	12 0	1 0	2 0	3 0	4 0	5 0	5 30
* Fore-street (30)	9 0	10 0	11 0	12 0	1 0	2 0	3 0	4 0	5 0	5 30
* Goswell-road (237)	8 45	9 45	10 45	11 45	12 45	1 45	2 45	3 45	5 0	5 30
* Great Tower-street (36)	9 0	10 0	11 0	12 0	1 0	2 0	3 0	4 0	5 0	5 30
* Leadenhall-street (37)	9 0	10 0	11 0	12 0	1 0	2 0	3 0	4 0	5 0	5 30
* Leather-lane (43)	9 0	10 0	11 0	12 0	1 0	2 0	3 0	4 0	5 0	5 30
* Ludgate-hill	9 0	10 0	11 0	12 0	1 0	2 0	3 0	4 0	5 0	5 30
* Queen-street (12) Cheapside ..	8 45	9 45	10 45	11 45	12 45	1 45	2 45	3 45	5 0	5 30
* St. John-street (131)	9 0	10 0	11 0	12 0	1 0	2 0	3 0	4 0	5 0	5 30
* St. John-street-road (77)	9 0	10 0	11 0	12 0	1 0	2 0	3 0	4 0	5 0	5 30
* Throgmorton-street (21)	9 0	10 0	11 0	12 0	1 0	2 0	3 0	4 0	5 0	5 30
* Wood-street, Cheapside (37) ..	8 45	9 45	10 45	11 45	12 45	1 45	2 45	3 45	5 0	5 30
* Wormwood-street (8)	8 45	9 45	10 45	11 45	12 45	1 45	2 45	3 45	5 0	5 30

For despatch to the Provinces.
(See List on pages 131 to 133.)

Towns marked *g* and *h*.
Towns marked *i* and *j*.
Towns marked *k*.
Towns marked *l*.
Towns marked *m* and *n*.
Towns marked *o*.
Towns marked *p*.
Towns marked *q* and *r*.
Newspapers & Bk. Pkts. for
Towns marked *q*, *r*, *s*, *t*, *u*,
v, *w*, and *x*, Scotch, Irish,
Ireland, & For. Ngt. Mails.
Letters for Towns marked
g, *h*, and *i*, Scotch, Irish,
and Foreign Night Mails,
Letters for Towns marked *g*,
h, *i*, *j*, *k*, *l*, *m*, *n*, *o*, *p*,
Scotch, Irish, & For. Ngt.
Mails (if bearing ex. Stamp),
and for Towns marked *q*,
Towns marked *z*, *a*, *b*, *c*, *d*, *e*
and *f*, Scotch, Irish, and
Foreign Day Mails.

Approximate time of delivery, according to distance.	Local Town	10.30 to 11.30	11 to 12	12 to 1	1 to 2	2 to 3	3 to 4	4 to 5	5 to 6	6 to 7	7 to 8	8 to 9	7.30 to 9 next morn.
	Other Town Districts	10.30 to 11.30	12 to 1	1 to 2	2 to 3	3 to 4	4 to 5	5 to 6	6 to 7	7 to 8	8 to 9	8 to 9 next morn.	8 to 9 next morn.
	In the Suburbs	11.30 to 12 within 4 miles.	1 to 3.30		4 to 5.30 within 6 miles.			6 to 8.30		7.30 to 9.30 within 4 miles.	8.30 to 10 within 6 miles. Next morning beyond 6 miles.		

The latest time for registering letters at the above Receiving Houses for the Morning Mails is between 5.30 and 7.30 the previous evening; and for the Evening Mails 5 P.M.

EASTERN CENTRAL DISTRICT. (E.C.)—continued. PILLAR BOXES.

PILLAR BOXES. (For Letters only.)	Oppo- site to No.	Morning.					Afternoon.						
		h. m.	h. m.	h. m.	h. m.	h. m.	h. m.	h. m.	h. m.	h. m.	h. m.	h. m.	
Arthur-street West, King	33												
William-street	86												
Bishopsgate-street Within	145												
Bishopsgate-street Without	—												
Broad-st. Railway Station.	109												
Bunhill-row	—												
Chadwell-street, St. John-	165												
street-road	97												
City-road	320												
Coal Exchange (Wall Box)	—												
St. Mary-at-hill	70												
Fenchurch-street	—												
Fenchurch-street Railway	17												
Station (Letter Box)	14												
Fenchurch-street	12												
Fetter-lane	54												
Finsbury-square	—												
Fleet-street	22												
Furnival's Inn	22												
Goswell-road	157												
Goswell-road	89	8 45	8 45	9 45	10 45	11 45	12 45	1 45	2 45	3 45	4 45	5 30	6 0 9 0
Gracechurch-street	43												
Hatton-Garden	12												
Holborn-hill	—												
Holborn Viaduct, West End	86												
Leadenhall-street	84												
Lever-street	—												
Little Tower-street	5												
London-bridge, Adelaide-pl.	52												
Mark-lane	29												
Mincing-lane	26												
Old Broad-street	92												
Old-street, near the church.	48												
Old-street-road	1												
Ray-street	173												
St. John-street	3												
St. John-street-road	—												
St. Mary Axe	New Hall												
Temple	37												
Threadneedle-street	5												
Trinity-square, Tower-hill.	—												
Tower Gate (Wall Box)	92			9 45	10 45	11 45	12 45	1 45	2 45	3 45	4 45	5 30
Worship-street	—												
Custom House (Wall Box)	40			9 45	10 45	11 45	12 45	1 45	2 45	3 45	5 0	5 30	6 0 ..
Lombard Exchange, News Rooms (Letter Box)	—												

For despatch to the Provinces, (See List on pages 131 to 133.)	Towns marked <i>a, b, c, d, e</i> and <i>f</i> , Scotch, Irish, and Foreign Day Mails.	Towns marked <i>g</i> and <i>h</i> .	Towns marked <i>i</i> and <i>j</i> .	Towns marked <i>k</i> .	Towns marked <i>l</i> .	Towns marked <i>m</i> and <i>n</i> .	Towns marked <i>o</i> .	Towns marked <i>p</i> .	Towns marked <i>q</i> and <i>r</i> .	Towns marked <i>v, x, and y</i> , Scotch, Irish, and Foreign Night Mails.	Towns marked <i>v, x, and y</i> , Scotch, Irish, and Foreign Night Mails.	Towns marked <i>x, y, and z</i> , Scotch, Irish, and Foreign Night Mails.	Towns marked <i>z</i> , Scotch, Irish, and Foreign Night Mails.	Towns marked <i>s</i> .
---	--	--------------------------------------	--------------------------------------	-------------------------	-------------------------	--------------------------------------	-------------------------	-------------------------	--------------------------------------	---	---	---	---	-------------------------

Approximate time of delivery, according to distance.	Local Town	7.30 to 9	10.30 to 11.30	11 to 12	12 to 1	1 to 2	2 to 3	3 to 4	4 to 5	5 to 6	6 to 7	7 to 8	8 to 9	8 to 9	7.30 to 9 next morn.
	Other Town Districts.	7.30 to 9	10.30 to 11.30	12 to 1	1 to 2	2 to 3	3 to 4	4 to 5	5 to 6	6 to 7	7 to 8	8 to 9	8 to 9	8 to 9	
	In the Suburbs	8 to 10	11 to 12 within 4 miles.	1 to 3.30	4 to 5.30 within 6 miles.	6 to 8.30	7.30 to 9.30 within 4 miles.	8.30 to 10 within 6 miles.	8 to 10 next morn. beyond 6 miles.						

See footnote on opposite page.

EASTERN CENTRAL DISTRICT. (E.C.)—continued. PILLAR BOXES.

PILLAR BOXES. (For Letters only.)	Oppo- site to No.	Morning.						Afternoon.							
		h. m.	h. m.	h. m.	h. m.	h. m.	h. m.	h. m.	h. m.	h. m.	h. m.	h. m.			
Aldersgate-street	41														
Basinghall-street	29														
Bow Churchyard	—														
Cannon-street	101														
Cannon-street	25														
Cannon-street Railway Station (Letter Box) ..	—														
Charterhouse-square	17														
Cheapside, nr. Friday-st.	33														
Cheapside, near King-st.	93														
Chiswell-street	45														
Earl-street, Blackfriars.	—														
Farringdon-road Rail- way Station	—														
Farringdon-street	66														
Finsbury-circus	35														
Fore-street	112														
Gresham-street	14														
Holborn Viaduct, East End	—	8 45	9 0	10 0	11 0	12 0	1 0	2 0	3 0	4 0	5 0	5 30	6 0	9 0	
King-street, Smithfield..	—														
Lothbury	—														
Leadenhall-street	6														
Ludgate-hill Railway Station, New Bridge-street	39														
Moorgate-street	10														
Moorgate-st. Railway Stn.	—														
Queen's-street-pl., South- wark-bridge	1														
St. Bartholomew's Hosptl. (Wall Box) Giltspur-st.	21														
St. John-street	142														
St. Paul's Churchyard ..	1														
Tudor-street, White- friars-street	22														
Threadneedle-street	—														
Upper Thames-street	89														
Walbrook	—														
Bank of England	—	10 0	11 0	12 0	1 0	2 0	3 0	4 0	5 0	
Guildhall (Letter Box) ..	—	10 0	11 0	12 0	1 0	2 0	3 0	4 0	5 0	5 30	6 0	..	
Lloyds, Royal Exchange London Institution, (Let. Box) Finsbury Circus ..	11	10 0	11 0	12 0	1 0	2 0	3 0	4 0	5 0	5 30	6 0	..	
Stock Exchange (Letter Box), Chapel Court	—	11 0	12 0	1 0	2 0	3 0	4 0	5 0	
		For despatch to the Provinces. (See List on pages 131 to 135.)	Towns marked <i>a b c d e</i> and <i>f</i> , Scotch, Irish, and Foreign Day Mails.	Towns marked <i>g</i> and <i>h</i> .	Towns marked <i>i</i> and <i>j</i> .	Towns marked <i>k</i> .	Towns marked <i>l</i> .	Towns marked <i>m</i> and <i>n</i> .	Towns marked <i>o</i> .	Towns marked <i>p</i> .	Towns marked <i>q</i> and <i>r</i> .	Towns marked <i>s</i> , <i>x</i> , and <i>y</i> , Scotch, Irish, and For- eign Night Mails.	Towns marked <i>v</i> , <i>x</i> , and <i>y</i> , Scotch, Irish, and For- eign Night Mails.	Towns marked <i>z</i> , Scotch, Irish, & For. Night Mails (if bearing extra Stamp, and for Towns marked <i>y</i> , and for Towns marked <i>z</i> .)	Towns marked <i>z</i> .
Approximate time of delivery, accord- ing to distance.	Local Town	7.30 to 9	10.30 to 11.30	11 to 12	12 to 1	1 to 2	2 to 3	3 to 4	4 to 5	5 to 6	7 to 8	8 to 9	8 to 9	7.30 to next morn.	
	Other Town Dis- tricts.	7.30 to 9	10.30 to 11.30	12 to 1	1 to 2	2 to 3	3 to 4	4 to 5	5 to 6	6 to 7	7 to 8	8 to 9	8 to 9		
	In the Suburbs ...	8 to 10	11.30 to 12 with- in 4 miles.	1 to 3.30		4 to 5.30 within 6 miles.		6 to 8.30		7.30 to 9.30 within 4 miles.		8.30 to 10 within 6 miles. Next morn. beyond 6 miles.	8 to 10 next morn.		

N.B.—Newspapers and Book Packets when posted in Town Pillar Boxes are liable to detention.

Notes.—SOUTH-EASTERN RAILWAY STATION, CANNON STREET.—Letters, Book Packets, and Newspapers are received at this Railway Station to be despatched by the Night Mail Train to all the principal towns, the correspondences for which is conveyed by the South-Eastern Railway or by the lines branching from it. A fee of *twopence* in addition to the postage is charged upon each letter or newspaper; this fee, as well as the postage, must be paid in stamps. A box for the receipt of letters and newspapers is opened at the station every evening (except Sunday) from 5 P.M. to 8.60 P.M.
DAY MAIL TO FRANCE AND THE CONTINENT.—Letters and Newspapers for the Day Mail to France and the Continent can be posted at the Cannon Street Station, without fee, until 7.15 A.M.

EASTERN DISTRICT. (E.)

The limits of the EASTERN District are Tower-hill, Minories, Aldgate, Houndsditch, Shoreditch, Clapton, Walthamstow, Leytonstone, and Poplar.

CHIEF DISTRICT OFFICE, NASSAU PLACE, COMMERCIAL ROAD EAST. (E.)

Money Order, Savings Bank, and Insurance and Annuity business is transacted at this Office, and inquiries received for misdirected letters, &c.

243. The following are the latest times for posting letters at this Office for the London District deliveries. Care should be taken to deposit the letters, &c. in the proper box.

Box cleared at	MORNING.										AFTERNOON.					7.15 for E. C. Letters only.
	4 30	9 15	10 15	11 15	12 15	1 15	2 15	3 15	4 15	5 15	6 45	7 30	8 45	9 30		
Do. for Local Letters..	7 0	10 15	11 30	12 30	1 30	2 30	3 30	4 30	5 30	6 30	7 30	8 30	9 30	10 30		
Approximate time of delivery, according to distance.	In Town Districts.		7.30 to 9	10.30 to 11.30	12 to 1	1 to 2	2 to 3	3 to 4	4 to 5	5 to 6	6 to 7	7 to 9	8 to 9.30	8 to 9		
	In the Suburbs.		8 to 10	11 to 12 within 4 miles.	1 to 3.30		4 to 5.30 within 6 miles.			6 to 8.30		7.30 to 9.30 within 4 miles.	8.30 to 10 within 6 miles.	Next morning beyond 6 miles.		

244. The following are the latest times for posting letters, &c. at this Office for the Provincial, Colonial, and Foreign Mails:—

	Letters.		
	Without Fee.	Or if bearing Postage.	Penalty Stamp.
<i>Registered Letters for the Night Mails are received at this Office, on payment of the ordinary Fee, until 5.30 p.m.; and between 5.30 and 6.0 p.m. on payment of a late Fee of 1d., in addition to the Registration Fee. For the Day Mails to Ireland, France, Belgium, and the Continent generally, for the Provincial Morning Mails, for the Colonial and Foreign Mails, via Southampton, and for the first London District delivery, they can be registered, at the ordinary Fee, between 6.0 and 7.30 p.m. The Postage and Fee must, in all cases, be prepaid by Stamps affixed to the Letters. Registered Letters are not forwarded by the Despatches indicated by the Letters Y and Z.</i>			
B	For the Day Mails to IRELAND, FRANCE, BELGIUM, and the CONTINENT generally, Bangor, Bicester, Birkenhead, Bletchley, Brackley, Buckingham, Burton-on-Trent, Canterbury, Carnarvon, Chester, Conway, Deal, Holyhead, Newport Pagnel, Rhyl, Sandwich, Stoney Stratford, Winslow, and Woburn; for the second morning delivery at Barking, Barnet, Beckenham, Brentford, Bromley, Chadwell, Chigwell Road, Croydon, Edgware, Enfield, Harrow, Hounslow, Ilford, Isleworth, Kingston, Richmond, Romford, Stanmore, Twickenham, Waltham Cross, and Woodford Green, marked <i>b</i> ; for the Provincial Morning Mails by the North Western, Great Northern, Great Eastern (<i>Ely Line</i>), and London, Tilbury, and Southend Railways; to certain towns served by the S.E. Railway; and to Bracknell, Chatham, Dartford, Epsom, Gravesend, Leatherhead, Maidstone, Midhurst, Reading, Rochester, and Wokingham, marked <i>c</i> ; for the S.W. Railway, and for Brighton, Crawley, Dorking, East Grinstead, Hayward's Heath, Horsham, Hurlstapierpoint, Mitcham, Fretworth, Redhill, Reigate, Shoreham, Sutton, Tunbridge, and Tunbridge Wells, marked <i>d</i> .		
C	For the Provincial Morning Mails by the Great Western and Midland Railways; for the Day Mail to Scotland, Amptill, Aylesbury, Banbury, Carlisle, Luton, St. Albans, and Watford, and for delivery same evening at Birkenhead, Birmingham, Bolton, Halifax, Hull, Leeds, Liverpool, Manchester, and York, marked <i>e</i> ; for the Provincial Morning Mails by the Brighton and South Coast, Great Eastern (<i> Ipswich Line</i>), and London, Chatham, and Dover Railways, and for Alresford, Alton, Chertsey, Cobham, Edenbridge, Esher, Farnham, Sevenoaks, and Weybridge Station, marked <i>f</i> ; and for the COLONIAL and FOREIGN Mails (<i>via Southampton</i>).....		
D	For the Day Mail to Andover, Arminster, Barnstaple, Bideford, Chard, Crewkerne, Honiton, Lyme, Sherborne, & Sidmouth, & for delivery same even. at Exeter, marked <i>g</i> ; for delivery same evening at Birmingham, Chesterfield, Derby, Leeds, Leicester, Lichfield, Liverpool, Nottingham, Peterborough, Preston, Rotherham, Sheffield, Stockport, Wakefield, and Wolverhampton; and to <i>Callers only</i> at Bradford (Yorkshire) and Manchester, marked <i>h</i> .		
E	For delivery same afternoon at Beckenham, Birmingham, Chatham, Enfield, Rochester, and Waltham Cross, marked <i>i</i> ; and at Brentford, Canterbury, Chislehurst, Croydon, Deal, Edgware, Harrow, Hertford, Hounslow, Ilford, Isleworth, Kingston, Mitcham, Margate, Ramsgate, Romford, Sandwich, Stanmore, Sutton, and Twickenham, marked <i>j</i> .		
F	For delivery same evening at Abingdon, Bath, Berkeley, Bristol, Cheltenham, Dursley, Oxford, and Reading; and to <i>Callers only</i> at Bridgewater, marked <i>k</i> ; and at Barking, Brighton, Dover, Eastbourne, Folkestone, Hastings, Hythe, Maidenhead, Richmond, Shoreham, and Uxbridge, marked <i>l</i> .		
G	For delivery same evening at Atherstone, Coventry, Leamington, Market Harborough, Northampton, Rugby, and Tamworth, and to <i>Callers only</i> at Birmingham, marked <i>m</i> ; and at Aylesbury, Banbury, Bedford, Berkhamstead, Dunstable, Hemel Hempstead, Leighton Buzzard, Luton, Newbury, St. Albans, Southampton, Stoney Stratford, Thame, Watford, and Winchester, marked <i>n</i> .		
H	For delivery same even. at Arundel, Ashford, Bognor, Chatham, Chertsey, Chichester, Dartford, Dorking, Epsom, Farnborough Station, Farnham, Godalming, Gosport, Gravesend, Guildford, Henley-on-Thames, Horsham, Lewes, Maidstone, Portsmouth, Red Hill, Reigate, Rochester, Sevenoaks, Slough, Southall, Staines, Tunbridge, Tunbridge Wells, Weybridge Station, Windsor, and Worting; and to <i>Callers only</i> at Esher and Sherborne, marked <i>o</i> .		
I	For delivery same evening at Brighton, Cambridge, Croydon, Eastbourne, and for the Channel Islands on Saturday, marked <i>p</i> .		
J	For delivery same evening at Beckenham, Brentford, Bromley, Chislehurst, Edgware, Isleworth, Stanmore, and Sutton, marked <i>q</i> ; and for Barking, Barnet, Chadwell, Chigwell Road, Enfield, Harrow, Hounslow, Ilford, Kingston, Mitcham, Richmond, Romford, Twickenham, Waltham Cross, and Woodford Green, marked <i>r</i> .		
K	For the Provincial Mails marked <i>z</i> , Colonial, and Foreign Evening Mails		
L	For earlier delivery than if sent by morning mail of following day, at Abingdon, Birmingham, Edinburgh, Glasgow, Liverpool, Southampton, and Witney; and to <i>Callers only</i> at Altrincham, Ashton-under-Lyne, Bolton, Bury (Lanc.), Manchester, Oldham, Stalybridge, and Todmorden, marked <i>y</i> .		
M	For first delivery next morning at towns marked <i>z</i> , and for despatch by early morning trains to Bath, Birmingham, Bristol, Cardiff, Chislehurst, Exeter, Gloucester, Huddersfield, Leeds, Liverpool, Manchester, Newport (Mon.), Salisbury, Southampton, Swansea, and Wolverhampton, marked <i>a</i> .		

(See page 8 131-132.)

EASTERN DISTRICT. (E.)—cont.
TOWN RECEIVING HOUSES AND PILLAR BOXES.

The Offices marked thus * are Money Order Offices and Savings Banks; those marked thus † are Money Order Offices only; Insurance and Annuity Business is transacted at those marked thus ‡.

245. The hours of collection at the under-mentioned Offices and Boxes are as follows:—

From 9 p.m. until 7.30 a.m. and during Sundays, when the undermentioned Receiving Office Letter Boxes are closed, letters can only be posted in Pillar Boxes.

OFFICES.	Morning.					Afternoon.						
	h. m.	h. m.	h. m.	h. m.	h. m.	h. m.	h. m.	h. m.	h. m.	h. m.		
BRANCH OFFICE. * St. Katherine's Docks	8 45	9 45	10 45	11 45	12 45	1 45	2 45	3 45	4 45	5 30	6 0	9 0
RECEIVING HOUSES.												
* 1 Mile End-road (148)	8 30	9 30	10 30	11 30	12 30	1 30	2 30	3 30	4 30	5 30	6 0	9 0
* Mile End-road (424)	8 30	9 30	10 30	11 30	12 30	1 30	2 30	3 30	4 30	5 30	6 0	9 0
* Shoreditch (57)	8 30	9 30	10 30	11 30	12 30	1 30	2 30	3 30	4 30	5 30	6 0	9 0
* Shoreditch (126)	8 30	9 30	10 30	11 30	12 30	1 30	2 30	3 30	4 30	5 30	6 0	9 0
* Aldgate (26)	8 45	9 45	10 45	11 45	12 45	1 45	2 45	3 45	4 45	5 30	6 0	9 0
* Brick-lane (126), Spitalfields	8 45	9 45	10 45	11 45	12 45	1 45	2 45	3 45	4 45	5 30	6 0	9 0
* Cannon-street-road (30)	8 45	9 45	10 45	11 45	12 45	1 45	2 45	3 45	4 45	5 30	6 0	9 0
* Minorities (101)	8 45	9 45	10 45	11 45	12 45	1 45	2 45	3 45	4 45	5 30	6 0	9 0
* Ratcliff (62, Broad-street)	8 45	9 45	10 45	11 45	12 45	1 45	2 45	3 45	4 45	5 30	6 0	9 0
* Shadwell, High-street (223)	8 45	9 45	10 45	11 45	12 45	1 45	2 45	3 45	4 45	5 30	6 0	9 0
* Stepney Green	8 45	9 45	10 45	11 45	12 45	1 45	2 45	3 45	4 45	5 30	6 0	9 0
* Stepney, Waterloo-terrace	8 45	9 45	10 45	11 45	12 45	1 45	2 45	3 45	4 45	5 30	6 0	9 0
* Wapping, High-street (340)	8 45	9 45	10 45	11 45	12 45	1 45	2 45	3 45	4 45	5 30	6 0	9 0
* Wapping, nr. Old Gravel-la.	8 45	9 45	10 45	11 45	12 45	1 45	2 45	3 45	4 45	5 30	6 0	9 0
* Wellclose-sq. (67, Leman-st.) ..	8 45	9 45	10 45	11 45	12 45	1 45	2 45	3 45	4 45	5 30	6 0	9 0
* Whitechapel (72, High-st.)	8 45	9 45	10 45	11 45	12 45	1 45	2 45	3 45	4 45	5 30	6 0	9 0
* Whitechapel-road (141)	8 45	9 45	10 45	11 45	12 45	1 45	2 45	3 45	4 45	5 30	6 0	9 0

PILLARS. (For Letters only.)

Shoreditch (Great Eastern Rail- way Station) (WALL BOXES).	4 0	8 30	9 30	10 30	11 30	12 30	1 30	2 30	3 30	4 30	5 30	5 45	9 0
Shoreditch Stn., N. London Ry.	8 45	9 45	10 45	11 45	12 45	1 45	2 45	3 45	4 45
London Docks (WALL BOX) ...	8 45	9 45	10 45	11 45	12 45	1 45	2 45	3 45	4 45
Commercial-road East	8 30	9 30	10 30	11 30	12 30	1 30	2 30	3 30	4 30	5 30	6 0	9 0	9 0
Leman-street, Goodman's Fields	8 30	9 30	10 30	11 30	12 30	1 30	2 30	3 30	4 30	5 30	6 0	9 0	9 0
Mile End, Jubilee-street.	8 30	9 30	10 30	11 30	12 30	1 30	2 30	3 30	4 30	5 30	6 0	9 0	9 0
Mile End-road, corner of White Horse-lane	8 30	9 30	10 30	11 30	12 30	1 30	2 30	3 30	4 30	5 30	6 0	9 0	9 0
Norton Folgate	8 45	9 45	10 45	11 45	12 45	1 45	2 45	3 45	4 45	5 30	6 0	9 0	9 0
Spitalfields Market, corner of Lamb-street	8 45	9 45	10 45	11 45	12 45	1 45	2 45	3 45	4 45	5 30	6 0	9 0	9 0
Stepney, High-street	8 45	9 45	10 45	11 45	12 45	1 45	2 45	3 45	4 45	5 30	6 0	9 0	9 0
Aldgate, High-street	8 45	9 45	10 45	11 45	12 45	1 45	2 45	3 45	4 45	5 30	6 0	9 0	9 0
Arbous-street.	8 45	9 45	10 45	11 45	12 45	1 45	2 45	3 45	4 45	5 30	6 0	9 0	9 0
Commercial-street.	8 45	9 45	10 45	11 45	12 45	1 45	2 45	3 45	4 45	5 30	6 0	9 0	9 0
King David-lane.	8 45	9 45	10 45	11 45	12 45	1 45	2 45	3 45	4 45	5 30	6 0	9 0	9 0
Lower East Smithfield	8 45	9 45	10 45	11 45	12 45	1 45	2 45	3 45	4 45	5 30	6 0	9 0	9 0
Mile End-rd., op. Cambridge-rd.	8 45	9 45	10 45	11 45	12 45	1 45	2 45	3 45	4 45	5 30	6 0	9 0	9 0
New Gravel-lane	8 45	9 45	10 45	11 45	12 45	1 45	2 45	3 45	4 45	5 30	6 0	9 0	9 0
Royal Mint	8 45	9 45	10 45	11 45	12 45	1 45	2 45	3 45	4 45	5 30	6 0	9 0	9 0
Shadwell, High-street	8 45	9 45	10 45	11 45	12 45	1 45	2 45	3 45	4 45	5 30	6 0	9 0	9 0
Stepney Railway Station	8 45	9 45	10 45	11 45	12 45	1 45	2 45	3 45	4 45	5 30	6 0	9 0	9 0
St. George's-street	8 45	9 45	10 45	11 45	12 45	1 45	2 45	3 45	4 45	5 30	6 0	9 0	9 0
Wapping, near Church	8 45	9 45	10 45	11 45	12 45	1 45	2 45	3 45	4 45	5 30	6 0	9 0	9 0
Whitechapel-road, near New-rd.	8 45	9 45	10 45	11 45	12 45	1 45	2 45	3 45	4 45	5 30	6 0	9 0	9 0

For despatch to the Provinces.
(See List on pages 131 to 133.)

Towns marked a, b, c, d, e, and f, Scotch, Irish, and Foreign Day Mails.	Towns marked g and h.	Towns marked i and j.	Towns marked k.	Towns marked l.	Towns marked m.	Towns marked n.	Towns marked o and p.	Towns marked q.	Newspapers and Book Packets for Towns marked r and s, Scotch, Irish, & For. Nct. Mails, (at Receiving Houses only).	Letters for Towns marked t, Scotch, Irish, and Foreign Night Mails.	Letters for Towns marked u, Scotch, Irish, and Foreign Night Mails (if bearing an extra Stamp).	Towns marked v, z, a, b, c, d, e, and f, Scotch, Irish, and Foreign Day Mails.
--	-----------------------	-----------------------	-----------------	-----------------	-----------------	-----------------	-----------------------	-----------------	--	---	--	--

Approximate time of delivery, according to distance.	Local Town..	7.30 to 9	10.30 to 11.30	12 to 1	1 to 2	2 to 3	3 to 4	4 to 5	5 to 6	6 to 7.30	7 to 9	7.30 to 9 next morn.
	Other Town Districts.	7.30 to 9	10.30 to 11.30	12 to 1	1 to 2	2 to 3	3 to 4	4 to 5	5 to 6	6 to 7.30	7 to 9	7.30 to 9 next morn.
	In the Sub- urbs.	8 to 10	11 to 12 with- in 4 miles.	1 to 3.30	4 to 5.30 within 6 miles.	6 to 8.30	7.30 to 9.30 with- in 4 miles.	8.30 to 10 within 6 miles. Next morn- ing beyond 6 miles.	8 to 10 next morn.	8 to 10 next morn.	8 to 10 next morn.	8 to 10 next morn.

N.B.—Newspapers and Book Packets when posted in Town Pillar Boxes are liable to detention.

The latest time for registering letters at the above Receiving Houses for the Morning Mails is between 5.30 and 7.30 the previous evening; and for the Evening Mails 5 P.M.

EASTERN DISTRICT. (E.)—cont.

SUBURBAN RECEIVING HOUSES, PILLAR AND WALL BOXES.

The Offices marked thus * are Money Order Offices and Savings Banks; those marked thus † are Money Order Offices only; Insurance and Annuity business is transacted at those marked thus ‡.

246. The first-named Receiving House in each Suburban District is where the Letter-carriers meet to receive their letters for delivery, and where inquiries for misdirected letters should be made, prior to an application to the Secretary.

N.B.—Local Letters are selected in each District for delivery without passing through London.

DELIVERIES.	SUB-DISTRICTS.	RECEIVING HOUSES AND LETTER BOXES.	Latest Time for Posting Letters for each Collection.											
			Morning.						Afternoon.					
			h. m.	h. m.	h. m.	h. m.	h. m.	h. m.	h. m.	h. m.	h. m.	h. m.	h. m.	
9	BETHNAL GREEN.	*Bethnal-green-road (173)...	9 45	10 45	11 45	12 45	1 45	3 45	4 45	5 30	6 0	6 45	9 0	
		*Cambridge-rd., Bethnal-grn	9 15	10 15	11 15	12 15	1 15	3 15	4 15	5 15	9 0	
		†Cambridge - heath (481, Hackney-road)	9 15	10 15	11 15	12 15	1 15	3 15	4 15	5 30	9 0	
		*Columbia Market	9 30	10 30	12 30	..	3 30	4 30	5 30	9 0	
		†Green-st., Bethnal-green.	9 15	10 15	11 15	12 15	1 15	3 15	4 15	5 15	9 0	
		†Bishop's-rd., Victoria-pk.	
		†Buxton-street (12)	9 30	10 30	11 30	12 30	1 30	3 30	4 30	5 30	9 0	
		†Hackney-road (311)	
		†Kingsland-road, nr. Canal Bridge	9 30	10 30	11 30	12 30	1 30	3 30	4 30	5 30	9 0	
		PILLARS:												
		Bethnal-green	3 0	..	9 30	10 30	11 30	12 30	1 30	3 30	4 30	5 30	..	9 0
		Bethnal Green-road	
		Brunswick-st., Haggerston .	3 0	..	9 15	10 15	11 15	12 15	1 15	3 15	4 15	5 30	..	9 0
		Cambridge-road	
		Carlton-square	3 0	..	9 30	10 30	11 30	12 30	1 30	3 30	4 30	5 30	..	9 0
		Club-row	3 0	..	9 15	10 15	..	12 15	..	3 15	4 15	5 15	..	9 0
		Hackney-rd., Durham-street	3 0	..	9 30	10 30	11 30	12 30	1 30	3 30	4 30	5 30	..	9 0
		Hackney-road, Nichols-sq.	
		Kingsland-road	3 0	..	9 30	10 30	11 30	12 30	1 30	3 30	4 30	5 30	..	9 0
		Old Ford-rd., Victoria-park.	
		St. Peter's-road	3 0	..	9 15	10 15	11 15	12 15	1 15	3 15	4 15	5 30	..	9 0

For despatch to the Provinces.
(See List on pages 131 to 133.)

Towns marked a, b, c, d, e, f, and g, and Irish, Scotch, and Foreign Day Mails.
Towns marked g and h.
Towns marked i and j.
Towns marked k.
Towns marked l.
Towns marked m.
Towns marked n, o and p.
Towns marked q.
Towns marked r, Scotch, Irish, and Foreign Night Mails.
Add'l. Collection for Towns marked x, Scotch, Irish, and Foreign Night Mails (Letters only).
Towns marked y, Scotch, Irish & For. Nt. Mails (if bearing an extra Stamp).
Towns marked z, a, b, c, d, and e, Irish and Foreign Day Mails.

Approximate time of delivery, according to distance.	Local Town.....	7.30 to 9	7.30 to 9	10.30 to 11.30	12 to 1	1 to 2	2 to 3	3 to 4	5 to 6	6 to 7.30	7 to 9	8 to 9.30	7.30 to 9 next morn.
	Other Town Districts....	7.30 to 9	10.30 to 11.30	12 to 1	1 to 2	2 to 3	3 to 4	4 to 5	6 to 7.30	7 to 9	8 to 9.30	Next morn.	7.30 to 9 next morn.
	In the Suburbs.....	8 to 10	11 to 12 with-in 4 miles.	1 to 3.30	4 to 5.30 within 6 miles.	6 to 8.30	7.30 to 9.30 with-in 6 miles.	8.30 to 10 with-in 6 miles.	Next morn-ing beyond 6 miles.	Next morn-ing.	8 to 10 next morn.	Next morn-ing.	8 to 10 next morn.

The above Receiving Office Letter Boxes are closed during the night and on Sundays, when correspondence can only be posted in the Pillar Boxes.

EASTERN DISTRICT. (E.)—cont.

DELIVERIES.	SUB-DISTRICTS.	RECEIVING HOUSES AND LETTER BOXES.	Latest Time for posting Letters for each Collection.										
			Morning.					Afternoon.					
6	BOW	*Bow-road, Wilby-terrace.	A	h. m.	h. m.	h. m.	h. m.	h. m.	h. m.	h. m.	h. m.	h. m.	h. m.
		*Bow, High-street.....	A	..	9 30	10 30	12 30	1 30	3 45	5 15	9 0		
		*Devons-road, Bromley	A	10 15	12 15	1 15	3 30	5 15	9 0		
		*Old Ford, Clark's-row	A	10 0	12 0	..	3 15	4 30	9 0		
		*Roman-road, (No. 53)	A	10 0	12 0	..	3 0	4 30	9 0		
		*Roman-road, (No. 320)	A	10 0	12 0	..	3 15	4 30	9 0		
		*Bromley, St. Leonards-st.	A	10 0	11 50	..	3 15	4 30	9 0		
		PILLARS:											
		Bow Bridge.....	3 0	10 0	12 0	..	3 15	4 30	9 0		
		Bow Common-lane.....	10 0	12 0	..	3 15	4 30	9 0		
		Bow Railway Station.....	3 0	10 15	12 15	..	3 30	4 45	9 0		
		Bow Railway Station (WALL BOX)	3 0	10 15	12 15	..	3 30	4 45	9 0		
		Burdett-road	10 0	12 0	..	3 15	4 45	8 45		
		Grove-road	3 0	10 15	12 15	..	3 30	4 45	9 0		
		Mile End Bridge	3 0	10 15	12 15	..	3 30	4 45	9 0		
Roman-road (Three Colt-st.)	3 0	10 0	12 0	..	3 30	4 30	9 0				
St. Leonard's-street	3 0	10 0	12 0	..	3 15	4 30	9 0				
Tredegar-road	3 0	10 15	12 15	..	3 30	4 45	9 0				
3	CANNING TOWN.	*Canning Town.....	10 30	..	1 30	..	5 0	8 30		
		*North Woolwich.....	9 45	..	12 0	..	4 0	7 0		
		*Victoria Dock (Tidal Basin)	10 20	..	1 20	..	4 50	8 15		
		PILLARS:											
		Barking-road.....	9 15	..	12 45	..	4 45	8 0		
		Silvertown.....	8 30	4 0	..		
		North Woolwich.....	9 45	..	12 0	..	4 0	7 0		
		Victoria Dock-road.....	9 45	..	12 30	..	4 30	8 15		
		Victoria Docks (WALL BOX)	12 30	..	4 0	9 0		
		6	CLAPTON..	*Lower Clapton.....	A	8 30	9 15	10 15	..	1 15	3 30	5 15	9 0
*Upper Clapton, Brook-st.	A			10 0	..	1 0	3 15	5 0	9 0		
*Clapton-road, Portland-pl.	A			8 30	9 15	10 15	..	1 15	3 30	5 15	9 0		
*Upper Clapton, Hill-street	..			6 15	..	10 0	..	12 45	3 0	4 45	9 45		
PILLARS:													
Clapton-road, Warwick-road	3 0			10 0	..	12 45	3 0	4 30	8 50		
Lower Clapton-road (Laura-place)	3 0			9 45	..	12 45	3 0	4 30	7 45		
London-road.....	3 0			10 0	..	12 45	3 15	4 40	9 0		
Oakfield-road.....	3 0			10 0	..	12 45	3 15	4 40	9 0		

For despatch to the Provinces,
(See List on pages 131 to 133.)

Approximate time of delivery, according to distance.	Towns marked <i>a, b, c, d, e</i> and <i>f</i> , Scotch, Irish, & Foreign Day Mails.		Towns marked <i>g</i> and <i>h</i> .	Towns marked <i>i</i> and <i>j</i> .	Towns marked <i>k</i> and <i>l</i> .	Towns marked <i>m</i> .	Towns marked <i>n</i> and <i>p</i> .	Towns marked <i>q</i> .	Towns marked <i>r</i> , Scotch, Irish, and Foreign Night Mails.	Towns marked <i>s, a, b, c, d, e, f, g</i> and <i>h</i> , Scotch, Irish, & Foreign Day Mails.
	Local Town.....	7.30 to 9	10.30 to 11.30	12 to 1	2 to 3	3 to 4	5 to 6	7 to 9	7.30 to 9 next morn.	7.30 to 9 next morn.
Other Town Districts.....	7.30 to 9	10.30 to 11.30	12 to 1	2 to 3	3 to 4	5 to 6	7 to 9	7.30 to 9 next morn.	7.30 to 9 next morn.	7.30 to 9 next morn.
In the Suburbs.....	8 to 10	11 to 12	1 to 3.30	4 to 5.30 within 6 miles.	6 to 7.30	8 to 9.30	8.30 to 10 within 6 miles.	8 to 9.30	8.30 to 10 within 6 miles.	8 to 10 next morn.

¶ Letters posted in these Pillar Boxes up to midnight on *Sunday* are included in the first delivery in London and in the early mails to the provinces and abroad on Monday morning.
A. These Receiving Office Letter Boxes are closed during the night and on *Sundays* when correspondence can only be posted in the Pillar Boxes.

EASTERN DISTRICT. (E.)—cont.

DELIVERIES.	SUB-DISTRICTS.	RECEIVING HOUSES AND LETTER BOXES.	Latest Time for posting Letters for each Collection.											
			Morning.					Afternoon.						
			h. m.	h. m.	h. m.	h. m.	h. m.	h. m.	h. m.	h. m.	h. m.	h. m.		
6	HACKNEY.	Richmond-road, Letter Carriers' Office	h. m.	h. m.	h. m.	h. m.	h. m.	h. m.	h. m.	h. m.	h. m.	h. m.	h. m.	
		*Broadway, London-fields	A	10 30	12 30	1 30	3 45	5 30	8 45
		*†Mare-street (305)	A	8 30	..	10 15	12 15	..	3 30	5 15	9 0
		*†Dalston, Queen's-road (197)	A	10 15	12 15	..	3 30	5 15	9 0
		*Greenwood-road, Dalston	A	10 0	12 15	..	3 30	5 0	9 0
		*Downs Park-road	A	10 0	12 0	..	3 15	4 50	8 45
		*Kingsland-green	A	10 0	12 0	..	3 15	5 0	9 0
		*†Kingsland-crescent	A	10 0	12 0	..	3 15	5 0	9 0
		*†Mare-street (152)	A	10 15	12 0	..	3 30	5 0	9 0
		PILLARS:												
		Amherst-road	3 0	10 0	12 0	..	3 15	5 0	8 45
		Dalston, Broke-road	3 0	10 0	12 15	..	3 15	5 0	8 45
		Dalston Junc. Sta. N.L. Ry.	3 0	10 0	12 0	..	3 15	5 0	9 0
		Dalston, Stonebridge-road	3 0	10 0	12 0	..	3 15	5 0	8 45
		Graham-road	3 0	10 0	12 0	..	3 15	5 0	9 0
		Greenwood-road	3 0	10 0	12 15	..	3 30	5 0	9 0
		Malvern-road	3 0	10 15	12 15	..	3 30	5 15	9 0
		Mare-st., enr. of Richmond-rd.	3 0	10 15	12 15	..	3 30	5 15	9 0
		Richmond-road	3 0	8 30	9 30	10 30	12 30	..	3 30	5 30	9 0
		Norfolk-road	3 0	10 0	12 0	..	3 15	4 45	8 45
		Shrubland-road	3 0	10 15	12 15	..	3 30	5 15	8 45
		Victoria Park-road	3 0	10 0	12 0	..	3 15	5 0	8 30
		Wilton-road	3 0	10 15	12 15	..	3 30	5 15	9 0
6	HOMERTON	*Hackney Wick (Park-st.)	A	10 0	12 45	..	3 15	5 0	8 45	
		*Homerton, High-street	A	10 0	1 15	..	3 30	5 15	8 0	
		*South Hackney (Broadway)	A	10 0	12 45	..	3 15	5 0	9 0	
		*Well-st. (18, Romsey-ter.)	A	10 15	1 15	..	3 30	5 15	9 0	
		*Wick-lane (White Post-lane)	A	9 45	12 30	..	3 15	4 45	8 45	
		PILLARS:												
		Casland-rd., nr. Harrogate-rd.	3 0	10 15	1 0	..	3 15	5 0	8 45
		High-street, Homerton	3 0	10 0	12 45	..	3 15	5 0	8 45
		King Edward's-road	3 0	10 0	12 45	..	3 15	5 0	9 0
		South Hackney	3 0	10 15	1 0	..	3 15	5 15	9 0
		Hackney Wick Railway Station (WALL BOX)	3 0	10 0	12 45	..	3 15	4 45	8 45
4	LEYTON...	Leyton, High-street	10 0	..	1 0	..	4 45	9 0	
		*Leyton-street	10 0	..	1 0	..	4 45	9 0	
		PILLARS:												
		Goldsmith's-road	9 30	..	12 30	..	4 30	8 15	
		Low Leyton	9 30	..	12 45	..	4 30	8 15	
		WALL BOXES:												
		Lea Bridge-road	9 15	4 15	8 0	
Syborne Corner	9 30	..	12 30	..	4 30	8 0			
4	LEYTONSTONE.	*†Leytonstone	10 0	..	12 45	..	4 45	9 0	
		*Wanstead	9 15	..	12 15	..	4 15	8 45	
		PILLARS:												
		Snaresbrook	9 15	..	12 15	..	4 15	8 35	
		Wanstead	9 30	..	12 30	..	4 30	8 35	
WALL BOXES:														
Holloway Down	7 45	..	12 45	..	4 15	8 15			
Leytonstone Railway Sta.	9 45	..	12 45	..	4 40	9 0			

For despatch to the Provinces.

(See List on pages 131 to 133.)

Towns marked *a b c d e & f* Irish and For. Day Mails.
 Towns marked *g* and *h*.
 Towns marked *i* and *j*.
 Towns marked *k* and *l*.
 Towns marked *m*.
 Towns marked *n* *o* and *p*.
 Towns marked *q*.
 Towns marked *r*, *s*, *t*, *u*, *v*, *w*, *x*, *y*, and *z*, Foreign Night Mails.
 Towns marked *aa*, *ab*, *ac*, *ad*, *ae*, *af*, and *ag*, Scotch, Irish, & Foreign Day Mails.

Approximate time of delivery, according to distance.	Local Town	7.30 to 9	7.30 to 9	10.30 to 11.30	12 to 1	1 to 2	2 to 3	3 to 4	4 to 5	5 to 6	6 to 7.30	7 to 9	7.30 to 9 next morn.
	Other Town Districts	7.30 to 9	10.30 to 11.30	11 to 12	1 to 3.30	3 to 4	4 to 5	5 to 6	6 to 7.30	8 to 9.30	8 to 9.30	7.30 to 9 next morn.	7.30 to 9 next morn.
	In the Suburbs	8 to 10	11 to 12 within 4 miles.	1 to 3.30	4 to 5.30 within 6 miles.	5 to 6	6 to 8.30	8.30 to 10 within 6 miles.	Next morning beyond 6 miles.	8 to 10 next morn.	8 to 10 next morn.	8 to 10 next morn.	8 to 10 next morn.

A. These Receiving Office Letter Boxes are closed during the night and on *Sundays*, when correspondence can only be posted in the Pillar Boxes.

DELIVERIES.	SUB-DISTRICTS.	RECEIVING HOUSES AND LETTER BOXES.	Latest Time for posting Letters for each Collection.												
			Morning.						Afternoon.						
6	POPLAR...	* Penny-fields	h. m.	h. m.	h. m.	h. m.	h. m.	h. m.	h. m.	h. m.	h. m.	h. m.	h. m.		
		* Blackwall-stairs	A	6 30	..	9 30	10 30	12 30	1 30	3 30	5 30	5 45	5 15	9 0	
		* East India-road, nr. Dock-gate	10 0	12 15	..	3 0	4 45	5 15	5 30	8 45	
		* Isle of Dogs	9 30	11 45	..	3 15	5 0	5 0	5 0	9 0	
		* Limehouse, near Church	..	6 45	9 30	10 0	12 30	1 50	..	3 30	5 30	5 45	5 30	9 30	
		* Manchester-road, Isle of Dogs	9 30	11 30	..	3 45	5 0	5 0	5 0	9 0	
		* Millwall, Ebenezer-terrace	..	6 30	10 0	12 15	..	3 15	5 0	5 30	5 30	9 0	
		* Poplar, Chrisp-street	A	10 0	12 15	..	3 15	4 45	5 15	5 15	9 0	
		* Poplar, High-street	A	10 0	12 15	..	3 30	5 0	5 30	5 30	9 0	
		* Rhodeswell-road	..	6 30	9 45	12 15	..	3 15	4 45	5 15	5 15	9 0	
		PILLARS:													
				Blackwall Cross	8 0	6 30	..	10 0	12 15	..	3 15	5 0	5 30	5 30	9 0
				Burdett-road	..	6 30	..	9 45	12 15	..	3 15	4 45	5 15	5 15	9 0
				Millwall Docks	9 30	11 45	..	3 0	5 0	5 0	5 0	8 30
				North London Railway Station	3 0	6 30	..	10 0	12 15	..	3 15	5 0	5 30	5 30	9 0
				North-street	3 0	6 45	..	10 0	12 15	..	3 30	5 0	5 30	5 30	9 0
				Salmons-lane, near Frederick-st.	3 0	10 0	12 30	..	3 30	4 45	5 0	5 0	9 0
				Stansby-road	3 0	6 30	..	10 0	12 15	..	3 30	4 45	5 15	5 15	9 0
				St. Leonard's-road	3 0	6 30	..	9 45	12 0	..	3 0	4 30	5 0	5 0	9 0
				Three Colt-street	3 0	6 30	..	10 0	12 30	..	3 30	5 0	5 30	5 30	9 0
		Upper North-street	3 0	6 30	..	10 0	12 15	..	3 30	4 45	5 15	5 15	9 0		
		West Ferry-road	9 30	11 45	..	3 0	5 0	5 0	5 0	8 30		
		West India Docks	3 0	10 0	12 30	..	3 30	5 0	5 0	5 0	9 0		
		Blackwall Rlyw. Stn. (WALL BOX)	8 15	10 45	..	1 15	4 15	5 0	5 0	7 15		
6	STRATFORD	* Broadway	..	6 30	..	10 15	..	1 15	3 30	5 0	5 0	5 0	9 0		
		* Barking-road, Plaistow	9 15	12 15	4 15	5 0	5 0	8 0		
		* Forest-gate	9 30	..	12 30	..	4 30	5 0	5 0	8 0		
		* Stratford-road, Marsh-gate-lane	..	6 30	..	10 15	..	1 15	3 30	5 15	5 0	5 0	9 0		
		* Market-place, Leytonstone-road	10 0	..	1 0	3 15	5 0	5 0	5 0	9 0		
		* Plaistow, High-street	9 30	..	12 30	..	4 30	5 0	5 0	8 0		
		* Stratford-le-Bow	..	6 30	..	10 15	..	1 15	3 30	5 0	5 0	5 0	9 0		
		* Stratford New Town	10 0	..	1 0	..	5 0	5 0	5 0	9 0		
		* Upton-place	9 45	..	12 45	..	4 45	5 0	5 0	9 0		
		* West Ham	9 45	..	12 30	..	4 45	5 0	5 0	9 0		
		PILLARS:													
				Forest-lane	9 30	..	12 30	..	4 45	5 0	5 0	8 0
		Stratford Railway Station	2 45	9 45	..	12 30	..	4 45	5 0	5 0	8 0		
		Stratford-bridge Railway Station	9 45	..	12 30	..	4 45	5 0	5 0	8 0		
		Upton Cross (WALL BOX)	3 0	9 30	..	12 30	..	4 45	5 0	5 0	8 0		
		West Ham	9 45	..	12 30	..	4 45	5 0	5 0	8 15		
4	WALTHAMSTOW.	* Walthamstow, Orford-road	9 45	..	12 45	..	4 40	5 0	5 0	8 45		
		* Marsh-street (St. James's-street)	9 20	..	12 30	..	4 15	5 0	5 0	8 0		
		Whips-cross	9 40	..	12 40	..	4 20	5 0	5 0	8 30		
		Wood-street	9 15	..	12 20	..	4 15	5 0	5 0	8 15		
		PILLARS:													
				Clay-street	12 0	..	4 0	5 0	5 0	7 45	
				Markhouse-lane	9 15	..	12 15	..	4 15	5 0	8 15	
		WALL BOXES:													
				Chapel End	9 30	..	3 50	5 0	5 0	7 45	
				Grosvenor-park	9 45	..	12 45	..	4 30	5 0	8 30	
				Marsh-street	9 30	..	12 30	..	4 20	5 0	8 15	

For despatch to the Provinces.
(See List on pages 131 to 133.)

Towns marked *g* and *h*, and Scotch Day Mail.
Towns marked *i* and *j*.
Towns marked *k*.
Towns marked *m*.
Towns marked *n* and *p*.
Towns marked *q*.
Towns marked *r*, Scotch, Irish, and Foreign Night Mails.
Towns marked *s*, Scotch, Irish, and Foreign Night Mails (if bearing an extra Stamp).
Towns marked *u*, *v*, *w*, *x*, *y*, *z*, *a*, *b*, *c*, *d*, *e*, *f*, and *g*, Scotch, Irish, and Foreign Day Mails.

Approximate time of delivery, according to distance.	Local Town	7.30 to 9	10.30 to 11.30	12 to 1	2 to 3	3 to 4	5 to 6	7 to 9	7.30 to 9 next morn.
	Other Town Districts	10.30 to 11.30	11 to 12	1 to 2	3 to 4	4 to 5	6 to 7.30	8 to 9.30	7.30 to 9 next morn.
	In the Suburbs	11 to 12	12 within 4 miles.	1 to 3.30	4 to 5.30 within 6 miles.	6 to 8.30	8.30 to 10 within 6 miles.	Next morning beyond 6 miles.	8 to 10 next morn.

Letters posted in these Pillar Boxes up to midnight on Sunday are included in the first delivery in London and in the early mails to the provinces and abroad on Monday morning.
A. These Receiving Offices Letter Boxes are closed during the night and on Sundays, when correspondence can only be posted in the Pillar Boxes.

**London District.
NORTHERN DISTRICT. (N.)**

This District includes Edmonton, Stoke Newington, portions of Shoreditch and Kingsland, Hoxton, Islington, King's Cross, York Road, Holloway, Highgate, Finchley, and Totteridge.
CHIEF DISTRICT OFFICE, PACKINGTON STREET, ISLINGTON. (N.)

Money Order, Savings Bank, and Insurance and Annuity business is transacted at this Office, and Inquiries received for misdirected letters, &c.

239. The following are the latest times for posting letters, &c. at this Office for the London District deliveries. Care should be taken to deposit the letters, &c. in the proper box.

Box cleared at..... Do. for Local Letters.	MORNING.										AFTERNOON.				7.15 for E.C. Letters only
	4 30	9 15	10 15	11 15	12 30	1 15	2 15	3 30	4 15	5 15	6 30	7 30	8 45		
Approximate times of delivery, according to distance.	In Town Districts. 7.30 to 9	10.30 to 11	12 to 1	1 to 2	2 to 3	3 to 4	4 to 5	5 to 6	6 to 7.30	7 to 9	8 to 9.30	8 to 9.30	7.15 for E.C. Letters only		
	In the Suburbs. 8 to 10	11 to 12 within 4 miles.	1 to 2.30	4 to 5.30 within 6 miles.			6 to 8.30		7.30 to 9.30 within 4 miles.	8.30 to 10 within 6 miles.		Next morning beyond 6 miles.	..		

240. The following are the latest times for posting letters, &c. at this Office for the Provincial, Colonial, and Foreign Mails:—

Registered Letters for the Night Mails are received at this Office, on payment of the ordinary Fee, until 5.30 p.m.; and between 5.30 and 6.0 p.m. on payment of a late Fee of 4d., in addition to the Registration Fee. For the Day Mails to Ireland, France, Belgium, and the Continent generally, for the Provincial Morning Mails, for the Colonial and Foreign Mails, via Southampton, and for the First London District Delivery, they can be registered, at the ordinary Fee, between 6.0 and 7.38 p.m. The Postage and Fee must, in all cases, be prepaid by Stamps affixed to the Letters. Registered Letters are not forwarded by the despatches indicated by the Letters Y and Z.

See page 131-132.)	Letters.	Without Fee.		Or if bearing an extra Penny Stamp.	Newspapers, Book Packages, and Patrons.
		Without Fee.	Without Fee.		
B	For the Day Mails to IRELAND, FRANCE, BELGIUM, and the CONTINENT generally, Bangor, Bicester, Birkenhead, Bletchley, Brackley, Buckingham, Burton-on-Trent, Canterbury, Carnarvon, Chester, Conway, Deal, Holyhead, Newport Pagnel, Rhyl, Sandwich, Stoney Stratford, Winslow, and Woburn; for the second morning delivery at Barking, Barnet, Beckenham, Brentford, Bromley, Chadwell, Chigwell Road, Croydon, Edgeware, Enfield, Harrow, Hounslow, Ilford, Isleworth, Kingston, Richmond, Romford, Stanmore, Twickenham, Waltham Cross, and Woodford Green, marked b.; for the Provincial Morning Mails by the North Western, Great Northern, Great Eastern (Ely Line), and London, Tilbury, and Southend Railways; to certain Towns served by the South Eastern Railway; and to Bracknell, Chatham, Dartford, Epsom, Gravesend, Leatherhead, Maidstone, Midhurst, Reading, Rochester, and Wokingham, mrd. o.; for the S. W. Rlyw., and for Brighton, Crawley, Dorking, East Grinstead, Hayward's Heath, Horsham, Hurlstapierpoint, Mitcham, Petworth, Redhill, Reigate, Shoreham, Sutton, Tunbridge, and Tunbridge Wells, mrd. d.	4 30	—	4 30	Morning.
E	For the Provincial Morning Mails by the Great Western and Midland Railways; for the Day Mail to Scotland, Amptill, Aylesbury, Banbury, Carlisle, Luton, St. Albans, and Watford, and for delivery same evening at Birkenhead, Birmingham, Bolton, Halifax, Hull, Leeds, Liverpool, Manchester, and York, marked s.; for the Provincial Morning Mails by the Brighton and South Coast, Great Eastern (Ipswich Line), and London, Chatham, and Dover Railways, and for Alresford, Alton, Chertsey, Cobham, Edenbridge, Esher, Farnham, Sevenoaks, and Weybridge Station, marked f.; and for the COLONIAL and FOREIGN Mails (via Southampton).....	6 0	—	6 0	
G	For the Day Mail to Andover, Axminster, Barnstaple, Bideford, Chard, Crewkerne, Honiton, Lyme, Sherborne, and Sidmouth, and for delivery same evening at Exeter, marked g.; for delivery same evening at Birmingham, Chesterfield, Derby, Leeds, Leicester, Lichfield, Liverpool, Nottingham, Peterborough, Preston, Rotherham, Sheffield, Stockport, Wakefield, and Wolverhampton; and to Callers only at Bradford (Yorkshire) and Manchester, marked h.	9 15	—	9 0	
I	For delivery same afternoon at Beckenham, Birmingham, Chatham, Enfield, Rochester, and Waltham Cross, marked t.; and at Brentford, Canterbury, Chislehurst, Croydon, Deal, Edgeware, Harrow, Hertford, Hounslow, Ilford, Kingston, Mitcham, Margate, Ramsgate, Ramford, Sandwich, Stanmore, Sutton, and Twickenham, marked j.	11 15	—	11 0	
K	For divy. same even. at Abingdon, Bath, Berkeley, Bristol, Cheltenham, Dursley, Oxford, & Reading; & to Callers only at Bridgewater, mrd. e.; & at Barking, Brighton, Dover, Eastbourne, Folkestone, Hastings, Hythe, Maidenhead, Richmond, Shoreham, and Uxbridge, marked i.	12 15	—	12 0	Afternoon.
M	For delivery same evening at Atherstone, Coventry, Leamington, Market Harborough, Northampton, Rugby, and Tamworth, and to Callers only at Birmingham, marked m.; and at Aylesbury, Banbury, Bedford, Berkhamstead, Dunstable, Hemel Hempstead, Leighton Buzzard, Luton, Newbury, St. Albans, Southampton, Stoney Stratford, Thame, Watford, and Winchester, marked n.	1 15	—	1 0	
O	For divy. same even. at Arundel, Ashford, Bognor, Chatham, Chertsey, Chichester, Dartford, Dorking, Epsom, Farnborough Station, Farnham, Godalming, Gosport, Gravesend, Guildford, Henley-on-Thames, Horsham, Lewes, Maidstone, Portsmouth, Red Hill, Reigate, Rochester, Sevenoaks, Slough, Southall, Staines, Tunbridge, Tunbridge Wells, Weybridge Station, Windsor, and Worthing; and to Callers only at Esher, and Sherborne, marked o.	2 15	—	2 0	
P	For delivery same evening at Brighton, Cambridge, Croydon, and Eastbourne, and for the Channel Islands on Saturday, marked p.	3 15	—	3 0	
Q	For delivery same evening at Beckenham, Brentford, Bromley, Chislehurst, Edgeware, Isleworth, Stanmore, and Sutton, marked q.; and for Barking, Barnet, Chadwell, Chigwell Road, Enfield, Harrow, Hounslow, Ilford, Kingston, Mitcham, Richmond, Romford, Twickenham, Waltham Cross, and Woodford Green, marked r.	4 15	—	4 0	
X	For the Provincial Mails marked s., Colonial, and Foreign Evening Mails.....	6 0	7 15	5 30	
Y	For earlier divy. than if sent by Morn. Mail of fol. day at Abingdon, Birmingham, Edinburgh, Glasgow, Liverpool, Southampton, & Witney; & to Callers only at Altrincham, Ashton-under-Lyne, Bolton, Bury (Lanc.), Manchester, Oldham, Stalybridge, and Todmorden, marked y.	10 0	—	—	
Z	For first divy. next morn. at towns mrd. s.; & for despatch by early morning trains to Bath, Birmingham, Bristol, Cardiff, Chislehurst, Exeter, Gloucester, Huddersfield, Leeds, Liverpool, Manchester, Newport (Mon.), Salisbury, Southampton, Swansea, & Wolverhampton, marked a.	10 45	—	10 45	

NORTHERN DISTRICT. (N.)—continued.

TOWN RECEIVING HOUSES:

The Offices marked thus * are Money Order Offices and Savings Banks; those marked thus † are Money Order Offices only; Insurance and Annuity business is transacted at those marked thus ‡.

241. The hours of collection at the under-mentioned Offices and Boxes are as follow:—

From 9 p.m. until 7.30 a.m. and during Sundays, when the undermentioned Receiving Office Letter Boxes are closed, letters can only be posted in Pillar Boxes.

OFFICES.	Morning.						Afternoon.						
	h.m.	h.m.	h.m.	h.m.	h.m.	h.m.	h.m.	h.m.	h.m.	h.m.	h.m.		
BRANCH OFFICE.													
*† Islington (The Angel)...	..	8 45	9 45	10 45	11 45	12 45	1 45	2 45	3 45	4 45	5 30	6 0	9 0
RECEIVING HOUSES.													
*† Ball's Pond	}	8 45	9 45	10 45	11 45	12 45	1 45	2 45	3 45	4 45	5 30	6 0	9 0
*† Barnsbury, Liverpool-rd.													
*† Barnsbury-road (133)...													
*† Caledonian-road (172) ...													
*† Caledonian-road (273) ...													
*† Canonbury, St. Paul's-road (216)													
*† Essex-road (198)													
*† Felix-terr. (10), Islington													
*† Hemingford-road													
*† Hoxton, High-street (144)													
*† Hoxton New Town, St. John's-road													
*† New North-road													
*† Pentonville-road, near King's Cross													
*† Penton-street													
*† St. Peter's-street (12), Islington													
*† Southgate-road (59), Islington													
*† Shepherdess-walk, City-road													
*† York-road, 18, River-ter.													
*† Upper-street (249)	4 0	8 45	9 45	10 45	11 45	12 45	1 45	2 45	3 45	4 45	5 30	6 0	9 0
For despatch to the Provinces. (See List on pages 131 to 133.)													
	Towns marked a, b, c, d, e and f, Scotch, Irish, and Foreign Day Mails.	Towns marked g and h.	Towns marked i and j.	Towns marked k.	Towns marked l.	Towns marked m.	Towns marked n.	Towns marked o and p.	Towns marked q.	Newspapers and Book Packets for Towns marked e and g, Scotch, Irish, and Foreign Night Mails.	Letters for Towns marked p, Scotch, Irish, and Foreign Night Mails.	Letters for Towns marked a, Scotch, Irish, & Foreign Night Mails (if bearing an extra Stamp).	Towns marked y, z, a, b, c, d, e & f, Scotch, Irish, and Foreign Day Mails.
Approximate time of delivery, according to distance.	Local Towns...	7.30 to 9	10.30 to 11.30	12 to 1	1 to 2	2 to 3	3 to 4	4 to 5	5 to 6	6 to 7.30	7 to 9	7.30 to 9 next morn.	
	Other Town Districts ..	7.30 to 9	10.30 to 11.30	12 to 1	1 to 2	2 to 3	3 to 4	4 to 5	5 to 6	6 to 7.30	7 to 9	7.30 to 9 next morn.	
	In the Suburbs.	8 to 10	11 to 12 within 4 miles.	1 to 3.30	4 to 5.30 within 6 miles.			6 to 8.30	7.30 to 9.30 within 4 miles.	8.30 to 10 within 6 miles.	Next morning beyond 6 miles.	8 to 10 next morn.	

The latest time for registering letters at the above Receiving Houses for the Morning Mails is between 5.30 and 7.30 the previous evening, and for the Evening Mails 5 P.M.

NORTHERN DISTRICT. (N.)—continued.

TOWN PILLAR BOXES.

TOWN PILLARS. (For Letters only.)	Morning.					Afternoon.							
	h. m.	h. m.	h. m.	h. m.	h. m.	h. m.	h. m.	h. m.	h. m.	h. m.	h. m.		
Caledonian-rd. Railway Stn.	4 0	8 30	9 30	10 30	11 30	12 30	1 30	2 30	3 30	4 30	5 30	6 0	9 0
Agricultural Hall, Barford-st.													
Bail's Pond-road													
Barnsbury, corner of Brooks- by-street													
Bridport-pl., corner of Clift-st.													
Caledonian-road, corner of Inard-street													
Canonbury, Douglas-road													
Canonbury Park North													
Canonbury-road													
Church-road, Islington													
Clephane-road													
Cloudesley-road													
Culford-rd., DeBeauvoir Twn													
De Beauvoir-road													
Duncan-terrace													
East-road, City-road													
Great Northern Railway Station (WALL BOXES)	4 0	8 45	9 45	10 45	11 45	12 45	1 45	2 45	3 45	4 45	5 50	6 0	9 0
Hemingford-road, corner of Richmond-road													
Islington Green													
Islington, High-street													
King's Cross													
Lanton-street													
Liverpool-rd., corn. of Park-st.													
Myrtle-street, Hoxton													
New North-road, opposite Murray-street													
New North-road, Shepperton- street													
Pentonville-road													
Pitfield-st., corn. of Ashford-st.													
Theberton-street													
Upper-street, corner of Barns- bury-street													
Wharf-road, City-road													
Walthmore-road, Hoxton													

For despatch to the Provinces.
See List on pages 131 to 133.)

Towns marked *a b c d e* and *f*,
Scottish, Irish, and Foreign Day
Mails.

Towns marked *g* and *h*.

Towns marked *i* and *j*.

Towns marked *k*.

Towns marked *l*.

Towns marked *m*.

Towns marked *n*.

Towns marked *o* and *p*.

Towns marked *q*.

Towns marked *r*, Scotch, Irish,
and Foreign Night Mails.
Towns marked *s*, Scotch, Irish,
and Foreign Night Mails (if
bearing an extra Stamp).

Towns marked *y* and *z*.

Approximate time of delivery, according to distance.	Local Town.....	10.30 to 11.30		12 to 1	1 to 2	2 to 3	3 to 4	4 to 5	5 to 6	6 to 7.30	7 to 9	7.30 to 9 next morn. 7.30 to 9 next morn. 8 to 10 next morn.
		7.30 to 9	10.30 to 11.30	12 to 1	1 to 2	2 to 3	3 to 4	4 to 5	5 to 6	6 to 7.30	7 to 9	
Other Town Districts.	7.30 to 9	10.30 to 11.30	12 to 1	1 to 2	2 to 3	3 to 4	4 to 5	5 to 6	6 to 7.30	7 to 9	8 to 9.30	7.30 to 9 next morn.
												7.30 to 9 next morn.
In the Suburbs..	8 to 10	11 to 12 with-in 4 miles.	1 to 3.30		4 to 5.30 within 6 miles.		6 to 8.30	7.30 to 9.30 with-in 4 miles.	8.30 to 10 to within 6 miles.	Next morning beyond 6 miles.	8 to 10 next morn.	8 to 10 next morn.

N.B.—Newspapers and Book Packets when posted in Town Pillar Boxes are liable to detention.

SUBURBAN RECEIVING HOUSES, PILLAR AND WALL BOXES.

The Offices marked thus * are Money Order Offices and Savings Banks; those marked thus † are Money Order Offices only; Insurance and Annuity business is transacted at those marked thus †.

242. The first-named Receiving House in each Suburban District is where the Letter-carriers meet to receive their letters for delivery, and where inquiries for misdirected letters should be made prior to an application to the Secretary. N.B.—Local Letters are selected in each District for delivery without passing through London.

DELIVERIES.	SUB-DISTRICTS.	RECEIVING HOUSES AND LETTER BOXES.	Latest Time for posting Letters for each Collection.									
			Morning.					Afternoon.				
			h. m.	h. m.	h. m.	h. m.	h. m.	h. m.	h. m.	h. m.	h. m.	
4	COLNEY HATCH.	*† Colney Hatch-park	9 30	..	12 30	..	4 30	9 0		
		PILLAR.										
		Upper Park-road	11 30	..	4 15	8 15		
4	EDMONTON	Bounds Green	11 15	..	4 0	8 0		
		Colney Hatch	7 45	..	12 0	..	4 0	..		
		*† Edmonton Green	9 45	..	12 45	..	4 40	9 0		
4	FINCHLEY	*† Fore-street, Upper Edmonton	9 45	..	12 45	..	4 45	9 0		
		Police Station (WALL BOX)	13 30	..	4 30	8 15		
		*† Finchley, High-road	10 0	..	13 0	..	4 45	9 0		
5	HIGHGATE	*† Finchley Church End	9 0	..	12 30	..	4 0	7 15		
		WALL BOXES.										
		East End	9 15	..	12 45	..	4 15	6 45		
6	HOLLOWAY	Fortis Green	9 45	3 0	7 30		
		*† High-street	8 30	..	1 15	..	5 0	9 0		
		PILLARS.										
6	HOLLOWAY	Holly-terrace	9 15	..	12 45	..	4 45	7 45†		
		Millfield-lane	9 15	..	12 30	..	4 30	7 45†		
		WALL BOXES.										
6	HOLLOWAY	Highgate Archway	9 15	..	12 45	..	4 30	7 45†		
		North Hill	9 30	..	12 45	..	4 45	7 45†		
		The Grove	9 30	..	12 45	..	4 45	7 45†		
6	HOLLOWAY	Hornsey-road, Albany-place	A	8 45	10 30	12 30	1 30	3 45	5 15	9 0		
		*† Holloway-road (269)	A	8 45	10 30	12 30	1 30	3 45	5 15	9 0		
		*† Highbury, Hamilton-terrace	A	..	10 15	12 15	..	3 15	4 55	9 0		
6	HOLLOWAY	*† Holloway-road, Pleasant-row	A	8 45	10 15	..	1 30	3 30	5 0	9 0		
		*† Seven Sisters-road	A	..	10 15	..	1 15	3 15	5 0	9 0		
		*† Hornsey-road, near Plough	A	..	19 15	..	1 15	3 0	5 0	9 0		
6	HOLLOWAY	*† Manor-place	A	8 30	10 15	..	1 15	3 15	5 0	9 0		
		*† St. James's-road	A	..	10 15	12 15	..	3 30	5 0	9 0		
		*† Stroud-green	A	..	10 0	12 0	..	3 0	4 45	8 45		
6	HOLLOWAY	PILLARS.										
		Beresford-terrace	3 0	..	9 45	12 0	..	3 0	4 50	8 45		
		Caledonian-road	3 0	..	10 0	12 0	..	3 15	4 50	8 30		
6	HOLLOWAY	Grove-road	3 0	..	10 0	12 0	..	3 15	4 50	8 30		
		Highbury-crescent	3 0	..	10 15	12 0	..	3 20	5 0	9 0		
		Highbury-grove	3 0	..	10 0	12 0	..	3 15	4 40	9 0		
6	HOLLOWAY	Highbury Park	3 0	..	10 0	12 0	..	3 0	4 45	8 45		
		Highbury Park North	3 0	..	10 0	12 0	..	3 15	4 50	8 45		
		Hilldrop-crescent	3 0	..	10 0	12 0	..	3 15	4 45	9 0		
6	HOLLOWAY	Holloway-road, near Palmer-place	3 0	..	10 15	12 15	..	3 30	5 0	9 0		
		Holloway-road, near Railway-stn.	3 0	..	10 15	12 15	..	3 30	5 0	9 0		
		Holloway-rd., corner of Tufnell Park-rd	3 0	..	10 15	12 15	..	3 15	5 0	8 30		
6	HOLLOWAY	Hornsey-rd., corner of Tollington-rd.	3 0	..	10 15	12 15	..	3 30	5 0	9 0		
		Metrop. Cattle Market (WALL BOX)	3 0	..	9 45	12 0	..	3 0	5 0	8 45		
		Penn-road	3 0	..	10 15	12 15	..	3 15	4 45	9 0		
6	HOLLOWAY	Seven Sisters-road	3 0	..	10 0	12 0	..	3 15	4 50	9 0		
		Tollington Park	3 0	..	10 0	12 0	..	3 0	4 45	8 45		
		Westbourne Park	3 0	..	10 0	12 0	..	3 15	5 0	8 30		
6	HORNSEY	*† Hornsey	10 0	..	1 0	..	4 45	9 0		
		*† Crouch End	10 0	..	1 0	..	5 0	9 0		
		Muswell Hill	9 30	..	12 30	..	4 0	7 30		
6	PONDERS END.	*† Enfield Highway (near Church)	9 0	..	12 15	..	4 20	8 45		
		*† Ponders End	9 30	..	12 30	..	4 30	9 0		
		Enfield Wash	9 0	..	12 15	..	4 15	8 45		
6	PONDERS END.	*† Enfield Lock	7 15	..	11 0	..	3 30	..		
		WALL BOXES.										
		Enfield Lock	7 15	..	11 0	..	3 30	..		
6	PONDERS END.	Ponders End, South-street	9 30	..	2 30	7 0		

For despatch to the Provinces.
(See List on pages 151 to 153.)

Approximate time of delivery, according to distance.	Local Town.....	Other Town Districts.....	In the Suburbs.....	Towns marked <i>abc</i>	Towns marked <i>d</i>	Towns marked <i>e</i>	Towns marked <i>f</i>	Towns marked <i>g</i>	Towns marked <i>h</i>	Towns marked <i>i</i>	Towns marked <i>j</i>	Towns marked <i>k</i>
				<i>a, b, c</i> and <i>d</i> —Foreign Day Mails.	<i>d</i> —Town marked <i>d</i> and <i>e</i> —Scottish Day Mail.	<i>e</i> and <i>f</i> —Towns marked <i>e</i> and <i>f</i> and <i>g</i> .	<i>g</i> and <i>h</i> —Towns marked <i>g</i> and <i>h</i> .	<i>h</i> and <i>i</i> —Towns marked <i>h</i> and <i>i</i> .	<i>i</i> and <i>j</i> —Towns marked <i>i</i> and <i>j</i> .	<i>j</i> and <i>k</i> —Towns marked <i>j</i> and <i>k</i> .	<i>k</i> and <i>l</i> —Towns marked <i>k</i> and <i>l</i> .	<i>l</i> and <i>m</i> —Towns marked <i>l</i> and <i>m</i> .
				7.30 to 9	10.30 to 11.30	12 to 1	2 to 3	3 to 4	5 to 6	7 to 9	9.30 to 10	10 to 11
				8 to 9	11 to 11.30	1 to 2	3 to 4	4 to 5	6 to 6	10 to 9.30	10 to 9	11 to 10
				9 to 9	11.30 to 12	2 to 2	4 to 5	5 to 6	7 to 7	9.30 to 9	9 to 8	10 to 9
				10	12	3.30	5 to 6	6 to 6	8 to 8	10 to 10	9 to 8	10 to 9
					with- in 4 miles.		within 6 miles.	within 6 miles.	6 to 6	10 to 10	9 to 8	10 to 9
										Next 6 miles.	Next 6 miles.	Next 6 miles.

† Letters posted in these Boxes up to midnight on Sunday are included in the first delivery in London and in the early mails to the provinces and abroad on Monday morning.
A These Receiving Office Letter Boxes are closed during the night and on Sundays, when correspondence can only be posted in the Pillar Boxes.

DELIVERIES.	SUB-DISTRICTS.	RECEIVING HOUSES AND LETTER BOXES.	Latest Time for posting Letters for each Collection.											
			Morning.						Afternoon.					
			h. m.	h. m.	h. m.	h. m.	h. m.	h. m.	h. m.	h. m.	h. m.	h. m.		
4	SOUTHGATE	*†Southgate-green	9 30	..	12 30	..	4 15	9 0			
		Chase Gate	9 15	..	12 15	..	4 0	9 0			
		Palmer's Street (WALL BOX)...	7 0	..	10 0	..	3 0	7 0			
6	STOKE NEWINGTON	*†High Street	8 0	8 45	9 20	10 15	12 15	1 15	3 30	5 15	8 45			
		*Amhurst-road West	8 15	..	9 45	..	12 30	..	4 45	8 45			
		*Newington Green Road	A	8 0	9 30	10 30	12 30	1 30	3 30	5 15	9 0			
		*St. Matthias-place	A	8 0	..	10 0	..	12 30	..	4 45	9 0			
		*Sth. Hornsey (Brownwood-ter.)	A	9 15	12 15	4 30	8 0			
		*Stamford Hill	A	..	9 0	10 0	..	1 0	..	5 5	9 0			
		*Stoke Newington-road	A	8 45	9 20	10 15	12 15	1 15	3 30	5 15	9 0			
		*Victoria Grove	A	8 45	9 20	10 15	12 15	1 15	3 30	5 15	9 0			
		PILLARS.												
		Church-street	3 0	7 45	..	10 0	..	12 30	..	5 0	9 0			
		Hanger-lane	2 40	8 30	4 30	7 30			
		Mildmay-park	3 0	8 15	..	9 45	..	12 15	..	4 30	9 0			
		Mildmay-grove North	4 0	8 0	9 20	10 30	12 30	1 30	3 30	5 15	9 0			
		Rectory-road	3 0	8 15	..	9 45	..	12 30	..	4 45	8 45			
		Shacklewell-lane	3 0	8 0	..	9 45	..	12 30	..	4 45	8 45			
		Stamford-hill, Grove-road	3 0	8 15	9 0	9 30	..	12 30	..	4 45	7 45			
		Stoke Newington-road	3 0	8 30	..	10 0	..	12 45	..	5 0	9 0			
		Walford-road	3 0	8 0	..	10 0	..	12 30	..	4 45	9 0			
		Woodberry Down	2 50	9 15	..	12 15	..	4 15	7 30			
		WALL BOXES.												
		Albion-road	3 0	7 45	..	9 45	..	12 15	..	4 30	9 0			
		Lordship-lane	3 0	9 30	..	12 30	..	4 45	8 0			
4	TOTTENHAM	*†High Cross	2 45	..	8 30	10 0	..	1 0	..	5 0	9 0			
		*†Lower Tottenham	8 15	10 0	..	1 0	..	4 55	9 0			
		*North End	8 30	9 55	..	1 0	..	4 50	9 0			
		West Green	8 30	9 30	..	12 45	..	4 30	9 0			
		PILLAR.												
		Northumberland Park	7 40	9 30	..	12 15	..	4 30	8 30	†		
		WALL BOXES.												
		Bruce Castle	8 0	9 30	..	12 40	..	4 40	9 0	†		
		Bruce Grove	8 25	9 45	..	12 45	..	4 45	9 0	†		
		Tottenham Hale	9 45	4 45	..	†		
		Tottenham-terrace	9 30	..	12 30	..	4 30	8 45	†		
5	UPPER HOLLOWAY	*Upper Holloway	A	8 30	..	10 15	..	1 15	..	5 5	9 0			
		*Highgate Hill	A	8 30	..	10 15	..	1 15	..	5 0	9 0			
		*Hornsey Rise	A	10 0	..	1 0	3 15	5 0	9 0			
		PILLARS.												
		Holloway-road, near St. John's	3 0	9 15	..	12 45	..	4 45	9 0			
		Upper Junction-road	3 0	9 0	..	12 0	..	4 45	8 0			
		York-road, corner of Junction-road	3 0	9 0	..	12 45	..	4 30	7 45			
		WALL BOXES.												
		Crouch End Railway Station...	3 0	9 0	..	12 30	..	4 30	8 45			
		Hornsey-lane	3 0	9 0	..	12 30	..	4 30	7 45			
4	WHETSTONE	*†Whetstone	9 40	..	12 15	..	4 20	9 0			
		*North End	9 45	..	12 30	..	4 30	9 0			
		Totteridge	7 45	3 45	8 15			
		Totteridge-green (WALL BOX)...	7 45	3 45	8 15			
4	WINCHMORE HILL.	*Winchmore Hill	9 15	..	12 15	..	4 0	9 0			
4	WOOD GREEN.	*Wood Green	10 0	..	1 0	..	4 45	9 0			
		PILLARS.												
		Finsbury-road	9 30	..	12 45	..	4 30	8 0			
		West Green-road	9 15	..	12 30	..	4 0	8 0			

For despatch to the Provinces.
(See List on pages 131 to 133.)

Towns marked <i>a b c d e f</i> Irish & Foreign Day Mails.	Towns marked <i>g</i> and <i>h</i> .	Towns marked <i>i</i> and <i>j</i> .	Towns marked <i>k</i> .	Towns marked <i>m</i> .	Towns marked <i>n</i> <i>o</i> and <i>p</i> .	Towns marked <i>q</i> .	Towns marked <i>r</i> Scotch, Irish, & Foreign Night Mails.	Towns marked <i>s, t, u, v, w, x, y, z</i> Scotch, Irish, and Foreign Day Mails.
--	--------------------------------------	--------------------------------------	-------------------------	-------------------------	---	-------------------------	---	--

Approximate time of delivery, according to distance.	Local Town	7.30 to 9	10.30 to 11.30	12 to 1	2 to 3	3 to 4	5 to 6	7 to 9	7.30 to 9 next morn.	
	Other Town Districts	7.30 to 9	10.30 to 11.30	12 to 1	1 to 2	3 to 4	4 to 5	6 to 7.30	8 to 9.30	7.30 to 9 next morn.
	In the Suburbs	8 to 10	1 to 3.30	4 to 5.30 within 6 miles.	6 to 8.30	8.30 to 10 within 6 miles.	Next morn. beyond miles.			8 to 10 next morn.

† Letters posted in these Boxes up to midnight on Sunday are included in the first delivery in London and in the early mails to the provinces and abroad on Monday morning.
A These Receiving Office Letter Boxes are closed during the night and on Sundays, when correspondence can only be posted in the Pillar Boxes.

NORTH-WESTERN DISTRICT. (N.W.)

155

This District includes Hendon, Hanmpstead, Kentish Town, Camden Town, Somers Town, and Agar Town, to King's Cross; extending by the Euston and Marylebone Roads to the junction of the latter with the Edgware-road; and to Kilburn and Willesden.

CHIEF DISTRICT OFFICE, 28, EVERSOLT STREET, SANDEN TOWN. (N.W.)

Money Order, Savings Bank, and Insurance and Annuity business is transacted at this Office, and inquiries received for misdirected letters, &c.

260. The following are the latest times for posting letters, &c. at the Office for the London District Deliveries, Care should be taken to deposit the letters, &c. in the proper box.

Box cleared at	MORNING.										AFTERNOON.			
	4 30	9 15	10 15	11 15	12 15	1 15	2 15	3 15	4 15	5 15	6 45	7 15	E.C. Letters only.	
Do. for Local Letters	7 0	10 15	11 30	12 30	1 30	2 30	3 30	4 30	5 30	6 30	7 30	8 to 9		8 to 9
Approximate time of delivery, according to distance.	In Town Districts. 7.30 to 9	In the Suburbs. 10.30 to 11.30	12 to 1	1 to 2	2 to 3	3 to 4	4 to 5	5 to 6	6 to 7.30	7 to 9	8 to 9.30	8.30 to 10 within 6 miles. Next morning beyond 6 miles.	8 to 9	

N.B.—Letters for the Western District, posted at this Office between 11.15 a.m. and 7.15 p.m.; and for the Town portion of the South Western District, between 5.15 and 7.15 p.m., are delivered at the same times as Local Letters in those Districts.

261. The following are the latest times for posting letters, &c. at the Office for the Prov., Colonial, and For. Mails:—

Registered Letters for the Night Mails are received at this Office, on payment of the ordinary Fee, until 5.30 p.m.; and between 5.30 and 6.0 p.m. on payment of a late Fee of 4d., in addition to the Registration Fee. For the Day Mails to Ireland, France, Belgium, and the Continent generally, for the Provincial Morning Mails, for the Colonial and Foreign Mails, via Southampton, and for the first London District delivery, they can be registered, at the ordinary Fee, between 6.0 and 7.30 p.m. The Postage and Fee must, in all cases, be prepaid by Stamps affixed to the Letters. Registered Letters are not forwarded by the despatches indicated by the Letters Y and Z.	Without Fee.		Letters.	
	Or if bearing an extra Penny Stamp.	Newspapers, Book Packages, and Patents.	Without Fee.	Letters.
For the Day Mails to IRELAND, FRANCE, BELGIUM, & the CONTINENT generally, Bangor, Bicester, Birkenhead, Bletchley, Brackley, Buckingham, Burton-on-Trent, Canterbury, Carrarvon, Chester, Conway, Deal, Holyhead, Newport Pagnel, Rhy, Sandwich, Stoney Stratford, Winslow, and Woburn; for the second morning dly. at Barking, Barnet, Beckenham, Brentford, Bromley, Chadwell, Chigwell Road, Croydon, Edgware, Enfield, Harrow, Hounslow, Ilford, Isleworth, Kingston, Richmond, Romford, Stanmore, Twickenham, Waltham Cross, & Woodford Green, mkd. b.; for the Provincial Morning Mails by the Nth. West., Gt. North, Gt. East. (Ely Line), & London, Tilbury, & Southend Rivys.; to certain towns served by the S. E. Rlyw., & to Bracknell, Chatham, Dartford, Epsom, Gravesend, Leatherhead, Maidstone, Midhurst, Reading, Rochester, & Wokingham, mrd. c.; for the S. W. Railway, & for Brighton, Crawley, Dorking, East Grinstead, Hayward's Heath, Horsham, Hurstpierpoint, Mitcham, Petworth, Redhill, Reigate, Shoreham, Sutton, Tunbridge, and Tunbridge Wells, marked d.	4 30	—	4 30	—
For the Provincial Morning Mails by the Great Western and Midland Railways; for the Day Mail to Scotland, Amptill, Aylesbury, Beabury, Carlisle, Luton, St. Albans, and Watford; & for delivery, same even. at Birkenhead, Birmingham, Bolton, Halifax, Hull, Leeds, Liverpool, Manchester, & York, marked e.; for the Prov. Morning Mails by the Brighton South Coast, Great Eastern (Ipswich Line), and London, Chatham, and Dover Railways, and for Alresford, Alton, Chertsey, Cobham, Edenbridge, Esher, Farnham, Sevenoaks, and Weybridge Station, marked f.; and for the COLONIAL and FOREIGN Mails (via Southampton)	6 0	—	6 0	—
For the Day Mail to Andover, Axminster, Barnstaple, Bideford, Chard, Crewkerne, Honiton, Lyme, Sherborne, and Sidmouth, and for delivery same evening at Exeter, marked g.; for delivery same evening at Birmingham, Chesterfield, Derby, Leeds, Leicester, Lichfield, Liverpool, Nottingham, Peterborough, Preston, Rotherham, Sheffield, Stockport, Wakefield, and Wolverhampton; and to Callers only at Bradford (Yorkshire) and Manchester, marked h.	9 15	—	9 0	—
For delivery same afternoon at Beckenham, Birmingham, Chatham, Enfield, Rochester, and Waltham Cross, marked i.	10 15	—	10 0	—
For dly. same even. at Brentford, Canterbury, Chislehurst, Croydon, Deal, Edgware, Harrow, Hextford, Hounslow, Ilford, Isleworth, Kingston, Mitcham, Margate, Ramsgate, Romford, Sandwich, Stanmore, Sutton, and Twickenham, marked j.	11 15	—	11 0	—
For dly. same even. at Abingdon, Bath, Berkeley, Bristol, Cheltenham, Dursley, Oxford, and Reading, & to Callers only at Bridgewater, marked k.; & at Barking, Brighton, Dover, Eastbourne, Folkestone, Hastings, Hythe, Maidenhead, Richmond, Shoreham, & Uxbridge, marked l.	12 15	—	12 0	—
For dly. same even. at Atherstone, Coventry, Leamington, Market Harborough, Northampton, Rugby, & Tamworth; & to Callers only at Birmingham, mrd. m.; & at Aylesbury, Bedford, Bletchley, Dunstable, Hemel Hempstead, Leighton Buzzard, Luton, St. Albans, Southampton, Swaney Stratford, Thame, Watford, and Winchester, marked n.	1 15	—	1 0	—
For dly. same evening at Arundel, Ashford, Banbury, Bognor, Chatham, Chertsey, Chichester, Dartford, Dorking, Epsom, Farnboro' Station, Farnham, Godalming, Gosport, Gravesend, Guildford, Horsham, Lewes, Maidstone, Newbury, Portsmouth, Red Hill, Reigate, Rochester, Sevenoaks, Southall, Staines, Tunbridge, Tunbridge Wells, Weybridge Station and Worthing; and to Callers only at Esher, and Sherborne; marked o.	3 15	—	3 0	—
For dly. same even. at Brighton, Cambridge, Croydon, & Eastbourne; & for the Channel Islands on Saturday, mrd. p.; & Beckenham, Brentford, Bromley, Chislehurst, Edgware, Isleworth, Stanmore, and Sutton, marked q; and for Barking, Barnet, Chadwell, Chigwell Road, Enfield, Harrow, Hounslow, Ilford, Kingston, Mitcham, Richmond, Romford, Twickenham, Waltham Cross, and Woodford Green, marked r.	4 15	—	4 0	—
For delivery same evening at Henley-on-Thames, Slough, and Windsor, marked s.	6 0	7 15*	5 30	—
For the Provincial Mails marked z., Colonial, and Foreign Evening Mails.	10 0	—	—	—
For earlier dly. than if sent by Morn. Mail of fol. day at Abingdon, Birmingham, Edinburgh, Glasgow, Liverpool, Southampton, and Whiteley; & to Callers only at Altrincham, Ashton-under-Lyne, Bolton, Bury (Lanc.), Manchester, Oldham, Stalybridge, and Todmorden, marked y.	10 45	—	10 45	—
For first dly. next morn. at towns mrd. z.; and for despatch by early morn. trains to Bath, Birmingham, Bristol, Cardiff, Chislehurst, Exeter, Gloucester, Huddersfield, Leeds, Liverpool, Manchester, Newport (Mon.), Salisbury, Southampton, Swansea, & Wolverhampton, mrd. a				

* Letters for places served by the Midland Railway can be posted with an extra stamp until 8 p.m.

TOWN RECEIVING HOUSES AND PILLAR BOXES.

The Offices marked thus * are Money Order Offices and Savings Banks; those marked thus † are Money Order Offices only; Insurance and Annuity business is transacted at those marked thus ‡.

262. The hours of collection at the under-mentioned Offices and Letter Boxes are as follow:—From 9 p.m. until 7.30 a.m. & during Sundays, when the under-mentioned Rec. Office Letter Boxes are closed, letters can only be posted in Pillar Boxes.

OFFICES.	Morning.										Afternoon.			
	h.m.	h.m.	h.m.	h.m.	h.m.	h.m.	h.m.	h.m.	h.m.	h.m.	h.m.	h.m.	h.m.	h.m.
*†Euston-square station.....	4 0	8 45	9 45	10 45	11 45	12 45	1 45	2 45	3 45	4 45	5 30	6 0	9 0	
*†Haverstock-hill.....	..	8 45	9 45	10 45	11 45	12 45	1 45	2 45	3 45	4 45	5 30	6 0	9 0	
RECEIVING HOUSES.														
*†Camden-rd., Queen's-terrace.	}	8 30	9 30	10 30	11 30	12 30	1 30	2 30	3 30	4 30	5 30	6 0	9 0	
*†Kentish Town-road (388)....		8 30	9 30	10 30	11 30	12 30	1 30	2 30	3 30	4 30	5 30	6 0	9 0	
*†Leighton-road.....		8 30	9 30	10 30	11 30	12 30	1 30	2 30	3 30	4 30	5 30	6 0	9 0	
*†Lisson-grove (91).....		8 30	9 30	10 30	11 30	12 30	1 30	2 30	3 30	4 30	5 30	6 0	9 0	
*†Albany-st. (115), Regent's-pk.		8 30	9 30	10 30	11 30	12 30	1 30	2 30	3 30	4 30	5 30	6 0	9 0	
*†Camden-road (116).....														
*†Camden Town, High-street.														
Chalk Farm-road (12).....														
*†Hamstead-road (159).....														
*†Kentish Town-road (149)....														
*†Lawford-road, Kentish Town.														
*†Murray-street, Camden-square	..	8 45	9 45	10 45	11 45	12 45	1 45	2 45	3 45	4 45	5 30	6 0	9 0	
*†Marylebone-road, near Port-														
land-road station.....														
*†Panaras-rd., en Goldington-cres														
*†Regents Prk.-rd. (162) Chik. Fm.														
*†Somers Town, 8, Phoenix-st.														
*†Primrose Hill, Princess-ter.														
*†Upper Baker-street (45).....														
*†Upper Gloucester-place.....														

PILLARS. (For Letters only.)

Leighton-grove.....	4 0	8 30	9 30	10 30	11 30	12 30	1 30	2 30	3 30	4 30	5 30	6 0	9 0
Albany-st., nr. Cumberland-mkt.													
Aldenhams-st., en Charington-st.													
Gloster-road (near Fitzroy-road)													
Camden-rd. nr. Nth. Lon. Ry. Stn.													
Camden Town, Park-street.....													
Cantelow's-road.....													
Cornwall-terrace.....													
Cumberland-ter., Regent's-park													
Euston-road, near Hampstead-rd													
Euston-road, near King's Cross													
Ferdinand-street.....													
Great College-street.....													
Hampstead-road.....													
Harewood-square.....													
Kentish Town-rd., Mid. Ry. Stn.													
Kentish Town-rd., Caversham-rd.	> 4 0	8 45	9 45	10 45	11 45	12 45	1 45	2 45	3 45	4 45	5 30	6 0	9 0
Kentish Tn.-rd., nr. Mother Rd Cap													
Marylebone-rd., near Lisson-gr.													
Marylebone-rd., Upper Baker-st.													
Midland Railway Goods Depôt.													
Midland R., St. Panc. St.													
Milton-street.....													
Mornington-road.....													
N.W. Ry. (WALL BOX). See note §													
Osnaburgh-street.....													
Park-square, Marylebone-road..													
St. Paul's-road.....													
Seymour-street.....													
Upper Woburn-place.....													
Wharf-road.....													
York-gate, Regent's-park.....													

For despatch to the Provinces.
(See List on pages 131 to 133.)

Towns marked a b c d e & f, Scotch, Irish, & Foreign Day Mails.	Towns marked g & h.	Towns marked i & j.	Towns marked k.	Towns marked l and m.	Towns marked n.	Towns marked o and p.	Towns marked q.	Newspapers and Book Packets for Towns marked r & s, Scotch, Irish, & Foreign Night Mails (carrying Housils only).	Letters for Towns marked t, Scotch, Irish, & Foreign Night Mails.	Letters for Towns marked u, Scotch, Irish, & Foreign Night Mails (if bearing an extra Stamp).	Towns marked v, z, a b c d e and f, Scotch, Irish, and Foreign Day Mails.
---	---------------------	---------------------	-----------------	-----------------------	-----------------	-----------------------	-----------------	---	---	---	---

Approximate time of delivery, according to distance.	Local Town.....	7.30 to 9	10.30 to 11.30	12 to 1	1 to 2	2 to 3	3 to 4	4 to 5	5 to 6	6 to 7.30	7 to 9	7.30 to 9 next morn.
	Other Town Districts.	7.30 to 9	10.30 to 11.30	12 to 1	1 to 2	2 to 3	3 to 4	4 to 5	5 to 6	6 to 7.30	8 to 9.30	7.30 to 9 next morn.
in the Suburbs ...		8 to 10	11 to 12 with-in 4m.	1 to 3.30	4 to 5.30 within 6 miles.			6 to 8.30	7.30 to 9.30 within 4 miles.	8.30 to 10 within 6 mls. Next murg. beyond 6 miles.		8 to 10 next morn.

N.B.—Newspapers and Book Packets when posted in Town Pillar Boxes are liable to detention.
 † EUSTON SQUARE RAILWAY STATION.—Letters, Book Packets, and Newspapers are received at the Railway Station, Euston-square, to be despatched by the Day and Night Mail Trains to all the principal towns in England, Scotland, and Ireland, the correspondence for which is conveyed by the London and North-Western Railway, or by the lines branching from it. A box is opened at the station every day (except Sunday) for the receipt of letters and newspapers, from 6.45 A.M. to 7.5 A.M. for the day mail to Ireland; from 6.45 A.M. to 7.20 A.M. for the day mail to the North of England and Scotland; from 6.0 P.M. to 8.15 P.M. for the night mail to Ireland; and from 6.0 P.M. to 8.30 P.M. for the night mail to the North of England and Scotland. A fee of twopence in addition to the postage is charged upon each letter or newspaper; this fee, as well as the postage, must in all cases be paid in stamps.
 ‡ The latest time for registering letters at the above Receiving Houses for the Morning Mails is between 5.30 and 7.30 the previous evening, and for the Evening Mails 5 P.M.

NORTH-WESTERN DISTRICT. (N.W.)—continued.

SUBURBAN RECEIVING HOUSES, PILLAR AND WALL BOXES.

The Offices marked thus * are Money Order Offices and Savings Banks; those marked thus † are Money Order Offices only; Insurance and Annuity business is transacted at those marked thus ‡.

263. The first-named Receiving House in each Suburban District is where the Letter-carriers meet to receive their letters for delivery, and where inquiries for misdirected letters should be made, prior to an application to the Secretary. N.B.—Local Letters are selected in each District for delivery without passing through London.

DELIVERIES.	SUB-DISTRICTS.	OFFICES AND LETTER BOXES.	Latest Time for posting Letters for each Collection.												
			Morning.						Afternoon.						
			h. m.	h. m.	h. m.	h. m.	h. m.	h. m.	h. m.	h. m.	h. m.	h. m.			
6	HAMPTSTEAD	BRANCH OFFICE.	3 0	8 30	9 15	10 15	12 15	1 15	3 30	5 0	6 0	9 0			
		RECEIVING HOUSES.													
		*England-in(8, Elizabeth-ter)	A	10 0	12 0	..	3 15	4 45	5 45	8 45			
		*High-street	A	10 15	12 0	1 15	3 30	5 0	6 0	9 0			
		*Adelaide-road	A	10 0	12 0	..	3 15	4 45	5 30	9 0			
		*Belsize Park (8, Upper Belsize-terrace)	A	10 15	12 15	..	3 30	5 0	5 45	9 0			
		*Kentish Town, Malden-rd.	A	10 0	12 0	..	3 15	4 30	5 30	8 45			
		*Kentish Town, Grafton-rd.	A	10 0	12 0	..	3 15	4 30	5 30	8 45			
		*Kentish Town, Grove-place	A	10 0	12 0	..	3 30	4 45	5 45	9 0			
		*Kentish Tn., Southmptn-rd.	A	10 0	12 0	..	3 30	4 45	5 45	9 0			
		*Victoria-road	A	10 0	12 0	..	3 15	4 45	5 30	9 0			
		PILLARS.													
		Adelaide-road	3 0	6 30	..	10 0	12 0	..	3 15	4 30	5 45	8 45			
		Belsize Park	3 0	6 30	..	10 0	12 15	..	3 30	4 45	5 45	9 0			
		Carlton-street, Kentish Town	3 0	6 30	..	10 0	12 0	..	3 15	4 45	5 30	9 0			
		Downshire Hill	3 0	6 30	..	10 15	12 15	..	3 30	5 0	5 45	9 0			
		High-street	3 0	6 15	..	10 0	12 0	..	3 15	4 45	5 30	9 0			
		Dartmouth Park-road	3 0	6 30	..	10 0	12 0	..	3 0	4 30	5 30	8 30			
		Swiss Cottage Railway Stn.	3 0	6 30	..	10 0	12 0	..	3 15	4 45	5 30	9 0			
		Hampstead Heath	3 50	6 15	..	10 0	12 0	..	3 15	4 45	5 30	8 30			
		Haverstock Hill	3 30	6 30	..	10 15	12 15	..	3 30	5 0	5 45	8 45			
		Lyndhurst-road	3 30	6 30	..	10 15	12 15	..	3 30	5 0	5 45	9 0			
		Maitland-park-road	3 30	6 30	..	10 0	12 0	..	3 15	4 45	5 45	9 0			
		Mansfield-rd., Kentish Town	3 0	6 30	..	10 0	12 0	..	3 15	4 45	5 30	8 45			
		North End	3 0	6 30	..	9 45	11 45	..	3 15	4 30	5 30	8 30			
Oak Hill	2 50	6 15	..	10 0	12 0	..	3 15	4 40	5 30	8 45					
Princes of Wales-road	3 0	6 30	..	10 0	12 0	..	3 15	4 45	5 30	8 45					
Wall Walk	3 0	6 30	..	10 0	3 15	5 0	5 30	9 0					
WALL BOXES.															
Lower-terrace, Hampstead	3 45	10 0	12 0	..	3 15	4 40	..	8 45					
Hampstead Heath Ry. Stn.	3 0	10 15	12 15	..	3 30	5 0	5 45	9 0					
*Hendon	10 0	..	1 0	..	4 30	..	9 0					
*Mill Hill	8 45	..	11 45	..	3 30					
PILLARS.															
Golder's-green	7 30	..	11 0	..	4 0	..	8 0					
The Burroughes	9 45	..	12 45	..	4 30	..	8 45					
WALL BOXES.															
Highwood Hill	8 0	3 15					
Temple Fortune	10 30	..	3 0	..	8 0					
Manor-terrace	A	8 20	10 15	1 15	3 15	5 0	..	9 0					
*Albert-terrace	A	8 30	9 45	1 15	3 15	4 45	..	9 0					
*Brondesbury-terrace	A	10 0	2 30	..	4 45	..	8 40					
*Cambridge-terrace	A	8 0	10 0	1 0	3 0	4 45	..	8 50					
*Canterbury-rd., Kilburn Pk.	A	8 15	9 45	12 45	2 50	4 45	..	8 45					
*Child's Hill	9 15	..	12 30	..	4 15	..	8 30					
*West End	7 0	9 30	12 45	..	4 30	..	8 45					
PILLARS.															
Brondesbury-road	3 0	7 40	10 0	1 0	2 30	4 45	..	8 40					
Burress-hill	9 15	12 30	..	4 20	..	8 30					
Carlton-road	3 0	9 0	9 45	1 0	2 50	4 45	..	9 0					
Cricklewood	9 30	12 30	..	4 25	..	8 15					
Edgware-road Railway Station (WALL BOX)	3 0	7 30	9 45	12 45	..	4 45	..	8 30					
Kilburn Railway Station	3 0	7 45	10 0	1 0	2 45	4 45	..	9 0					

For despatch to the Provinces.
(See List on pages 131 to 133.)

Towns marked a b c and d, Irish and Foreign, Day Mails.	Towns marked e f g and h, Scotch Day Mail.	Towns marked i and j.	Towns marked k and l.	Towns marked m.	Towns marked n o and p.	Towns marked q.	Towns marked r, Scotch, Irish, & Foreign, Night Mails, For the Night Mails if bearing an extra Stamp.	Towns marked s, Scotch, Irish, & Scotch, For Day Mails.
---	--	-----------------------	-----------------------	-----------------	-------------------------	-----------------	---	---

Approximate time of delivery, according to distance.	Local Town.....	7.30 to 9	7.30 to 9	10.30 to 11.30	12 to 1	2 to 3	3 to 4	5 to 6	7 to 9	7.30 to 9 next morn.
	Other Town Districts.....	7.30 to 9	10.30 to 11.30	12 to 1	1 to 2	3 to 4	4 to 5	6 to 7.30	8 to 9.30	7.30 to 9 next morn.
	in the Suburbs	8 to 10	11.30 to 12 with-in 4 miles.	1 to 3.30		4 to 5.30 within 6 miles.	6 to 8.30	8.30 to 10 within 6 mls. Next morning beyond 6 miles.		8 to 10 next morn.

A These Receiving Office Letter Boxes are closed during the night and on *Sundays*, when correspondence can only be posted in the Pillar Boxes.
 † Letters posted in these boxes up to midnight on *Sunday* are included in the first delivery in London and in the early mails to the provinces and abroad on Monday morning.

NORTH-WESTERN DISTRICT (N.W.)—continued.

DELIVERIES.	SUB-DISTRICTS.	RECEIVING HOUSES AND LETTER BOXES.	Latest Time for posting Letters for each Collection.										
			Morning.					Afternoon.					
			h. m.	h. m.	h. m.	h. m.	h. m.	h. m.	h. m.	h. m.	h. m.	h. m.	
6	ST. JOHN'S WOOD.	(Charles-lane, High-street, Letter Carriers' Office).....	..	8 0	..	10 0	12 0	..	3 15	4 45	5 15	8 45	
		*Boundary-road	A	8 30	9 15	10 15	12 15	1 30	3 30	5 0	6 0	9 0	
		*St. John's Wood, Circus-road	A	8 30	..	10 15	12 15	..	3 30	5 0	5 45	9 0	
		*Portland Town, High-street	A	8 30	..	10 0	12 0	1 15	3 30	4 45	5 30	9 0	
		*St. John's Wood, Abbey-road	A	8 30	..	10 0	..	1 15	3 30	4 45	5 15	9 0	
		*St. John's Wood, Grosvenor-road	A	8 30	..	10 0	..	1 15	3 30	4 45	5 15	9 0	
		*St. John's Wood, Queen's-terrace	A	8 30	..	10 15	12 15	1 15	3 30	5 0	5 30	9 0	
		*New Church-street, Lisbon-grove	A	8 0	..	10 0	12 0	..	3 15	4 45	5 45	9 0	
		PILLARS.											
		Acacia-road	3 0	7 45	..	10 0	12 0	..	3 15	4 45	5 30	9 0	
		Alma-square	3 0	7 45	..	10 0	12 15	..	3 15	5 0	5 45	8 30	
		Avenue-road	3 0	7 45	..	10 0	12 15	..	3 30	5 0	5 45	9 0	
		Blenheim-place	3 0	8 15	..	10 15	12 15	..	3 15	5 0	5 45	8 30	
		Carlton-hill	3 0	8 0	..	10 0	12 0	..	3 15	4 45	5 15	8 45	
		Circus-road	3 0	7 45	..	10 0	12 15	..	3 30	5 0	5 30	9 0	
		Grove-road	3 0	8 0	..	10 0	12 0	..	3 15	4 45	5 45	9 0	
		Hamilton-terrace	3 0	7 45	..	10 0	12 0	..	3 15	4 45	5 30	8 45	
		Marlborough-place	3 0	8 15	..	10 0	12 0	..	3 15	4 45	5 30	8 30	
		Park-road	3 0	8 15	..	10 0	12 15	..	3 30	5 0	5 45	9 0	
		St. John's Wood-terrace	3 0	8 30	..	10 15	12 15	..	3 30	4 0	5 45	9 0	
		St. John's Wood-park	3 0	7 45	..	10 0	12 0	..	3 15	4 45	5 15	8 45	
		Wellington-place	3 0	8 30	..	10 0	12 15	..	3 30	4 45	5 45	9 0	
WALL BOXES.													
Marlborough-road Railway Station	3 0	8 15	..	10 0	12 0	..	3 30	4 45	5 30	8 45			
St. John's Wood-rd. Railway Station	3 0	8 15	..	10 0	12 0	..	3 30	4 45	5 45	9 0			
8	THE HYDE	*The Hyde	9 30	..	12 30	..	4 15	..	8 30	
		Kingsbury (WALL BOX)	12 15	..	4 0	..	8 0	
		*Harlesdon Green	10 0	..	1 0	..	4 55	..	8 45	
4	WILLESDEN	*Church End	9 30	..	12 40	..	4 30	..	8 20	
		WALL BOXES.											
		Neasdon	10 0	..	4 0	8 0	
Willesden Green	9 0	..	12 30	..	4 0	..	7 40			

For despatch to the Provinces. (See List on pages 131 to 133.)	Towns marked <i>a b c & d</i> , Irish and Foreign Day Mts. and <i>h</i> .	Towns marked <i>g</i> and <i>h</i> .	Towns marked <i>i</i> and <i>j</i> .	Towns marked <i>k</i> and <i>l</i> .	Towns marked <i>m</i> .	Towns marked <i>n</i> <i>o</i> and <i>p</i> .	Towns marked <i>q</i> .	Towns marked <i>r</i> Scotch, Irish, & For. Night Mts. For. Night Mails if bearing an extra Stamp.	Towns marked <i>s</i> , <i>a b c d e f</i> and <i>g</i> Scotch, Irish, & For. Day Mts.
	Local Town	7.30 to 9	10.30 to 11.30	12 to 1	2 to 3	3 to 4	5 to 6	7 to 9	7.30 to 9 next morn.
Other Town Districts	7.30 to 9	10.30 to 11.30	12 to 1	1 to 2	3 to 4	4 to 5	6 to 7.30	8 to 9.30	7.30 to 9 next morn.
In the Suburbs	8 to 10	11 to 12 within 4 miles.	1 to 3.30	4 to 5.30 within 6 miles.	6 to 8.30	8.30 to 10 within 6 miles.	Next morning beyond 6 miles.	8 to 10 next morn.	8 to 10 next morn.

A. These Receiving Office Letter Boxes are closed during the night and on *Sundays*, when correspondence can only be posted in the Pillar Boxes.

including a portion of the Southern District.
The river forms the boundary of this District, from Vauxhall-bridge to Plumstead; and it includes Kennington, Camberwell, Dulwich, Norwood, South Norwood, Penge, Sydenham, Lewisham, Woolwich, and Plumstead.

CHIEF DISTRICT OFFICE, 9, BLACKMAN STREET, BOROUGH. (S.E.)

247. Money Order, Savings Bank, and Insurance and Annuity business is transacted at this Office, and inquiries received for misdirected letters, &c.

248. The following are the latest times for posting letters at this Office for the London District deliveries. Care should be taken to deposit the letters, &c. in the proper box.

		MORNING.						AFTERNOON.					
Box cleared at.....		4 30	9 15	10 15	11 15	12 15	1 15	2 15	3 15	4 15	5 15	6 45	7 15 for E.C. and S.W. Letters only.
Do. for Local Letters		7 0	10 15	11 30	12 30	1 30	2 30	3 30	4 30	5 30	6 30	7 30	8 to 9.30
Approximate time of delivery, according to distance.	In Town Districts.	7.30 to 9	10.30 to 11.30	12 to 1	1 to 2	2 to 3	3 to 4	4 to 5	5 to 6	6 to 7	7 to 9	8 to 9.30	7.15 for E.C. and S.W. Letters only.
	In the Suburbs	8 to 10	11 to 12 within 4 miles.	1 to 3.30	4 to 5.30 within 6 miles.			6 to 8.30	7.30 to 9.30 within 4 miles.	8.30 to 10 within 6 miles. Next morning beyond 6 miles.		..	8 to 9.30

N.B. Letters for the South-Western District posted at this Office between 11.15 a.m. and 7.15 p.m. are delivered at the same times as local letters in that District.

249. The following are the latest times for posting letters, &c. at this Office for the Provincial, Colonial, and Foreign Mails:—

Registered Letters for the Night Mails are received at this Office, on payment of the ordinary Fee, until 5.30 p.m.; and between 5.30 and 6.0 p.m. on payment of a late Fee of 1d., in addition to the Registration Fee. For the Day Mails to Ireland, France, Belgium, and the Continent generally, for the Provincial Morning Mails, for the Colonial and Foreign Mails, via Southampton, and for the First London District delivery, they can be registered, at the ordinary Fee, between 6.0 and 7.30 p.m. The Postage and Fee must in all cases be prepaid by Stamps affixed to the Letters. Registered Letters are not forwarded by the despatches indicated by the Letters Y and Z.

(See pages 151-158.)

	Letters.	
	Without Fee.	Or if bearing an extra Penny Stamp.
For the Day Mails to IRELAND, FRANCE, BELGIUM, and the CONTINENT generally, Bangor, Bicester, Birkenhead, Blotchley, Braekley, Buckingham, Bur-on-on-Trent, Canterbury, Carnarvon, Chester, Conway, Deal, Holyhead, Newport Pagnel, Rhyl, Sandwich, Stoney Stratford, Winlow, & Woburn; for the second morn. divy. at Barking, Barnet, Beckenham, Brentford, Bromley, Chadwell, Chigwell Road, Croydon, Edgeware, Enfield, Harrow, Hounslow, Ilford, Isleworth, Kingston, Richmond, Romford, Stanmore, Twickenham, Waltham Cross, & Woodford Green, mrdk. b.; for the Provincial Morning Mails by the North Western, Great Northern, Great Eastern (Ely Line), & London, Tilbury, and Southern, Railways; to certain towns served by the S.E. Railway; and to Bracknell, Chatham, Dartford, Epsom, Gravesend, Leighton, Maidstone, Maidstone, Reading, Rochester, and Wokingham, mrdk. c.; for the South Western Railway, & for Brighton, Crawley, Dorking, East Grinstead, Hayward's Heath, Horsham, Hurstpierpoint, Mitcham, Otterthorpe, Redhill, Reigate, Shoreham, Sutton, Tunbridge, and Tunbridge Wells, marked d.	4 30	4 30
For the Provincial Morning Mails by the Great Western and Midland Railways; for the Day Mail to Scotland, Amphil, Aylesbury, Banbury, Carlisle, Luton, St. Albans, and Watford, and for delivery same evening at Birkenhead, Birmingham, Bolton, Halifax, Hull, Leeds, Liverpool, Manchester, and York, marked e.; for the Prov. Morn. Mails by the Brighton and South Coast, Great Eastern (Ipswich Line), & Lon., Chert., & Dov., Rlywa., & for Alresford, Alton, Chertsey, Cobham, Edenbridge, Esher, Farnham, Sevenoaks, and Weybridge Stn., marked f.; and for the COLONIAL and FOREIGN Mails (via Southampton)	6 0	6 0
For the Day Mail to Andover, Axminster, Barnstable, Bideford, Chard, Crewkerne, Honiton, Lyme, Sherborne, and Sidmouth, and for delivery same evening at Exeter, marked g.; for delivery same evening at Birmingham, Chesterfield, Derby, Leeds, Leicester, Lifford, Liverpool, Nottingham, Peterborough, Preston, Rotherham, Sheffield, Stockport, Wakefield, & Wolverhampton; & to Callers only at Bradford (Yorkshire) & Manchester, marked h.	9 15	9 0
For delivery same afternoon at Beckenham, Birmingham, Chatham, Enfield, Rochester, and Waltham Cross, marked i.; & at Brentford, Canterbury, Chislehurst, Croydon, Deal, Edgeware, Harrow, Hertford, Hounslow, Ilford, Isleworth, Kingston, Mitcham, Margate, Ramsgate, Romford, Sandwich, Stanmore, Sutton, and Twickenham, marked j.	11 15	11 0
For del. same even. at Abingdon, Bath, Berkeley, Bristol, Cheltenham, Dursley, Oxford, & Reading; and to Callers only at Barking, Bridgewater, marked k.; and at Dover, Eastbourne, Folkestone, Hastings, Hythe, Maidhead, Richmond, Shoreham, & Uxbridge, marked l.	12 15	12 0
For del. same evening at Atherstone, Brighton, Coventry, Leamington, Market Harborough, Northampton, Rugby, and Tamworth, and to Callers only at Birmingham, marked m.; & at Aylesbury, Banbury, Bedford, Berkhamstead, Dunstable, Hemel Hempstead, Leighton Buzzard, Luton, Newbury, St. Albans, Southampton, Stoney Stratford, Thame, Watford, and Winchester, marked n.	1 15	1 0
For del. same even. at Arundel, Ashford, Bognor, Chatham, Chertsey, Chichester, Dartford, Dorking, Epsom, Farnborough Station, Farnham, Godalming, Gosport, Gravesend, Guildford, Henley-on-Thames, Horsham, Lewes, Maidstone, Portsmouth, Red Hill, Reigate, Rochester, Sevenoaks, Slough, Southall, Staines, Tunbridge, Tunbridge Wells, Weybridge Station, Windsor, & Worthing; and to Callers only at Esher, & Sherborne, marked o.	2 15	2 0
For divy. same evening at Cambridge, Croydon, and Eastbourne, & for the Channel Islands on Saturday, marked p.	3 15	3 0
For delivery same evening at Beckenham, Brentford, Brighton, Barking, Bromley, Chislehurst, Edgeware, Isleworth, Stanmore, and Sutton, marked q.; and for Barnet, Chadwell, Chigwell Road, Enfield, Harrow, Hounslow, Ilford, Kingston, Mitcham, Richmond, Romford, Twickenham, Waltham Cross, and Woodford Green, marked r.	4 15	4 0
For the Provincial Mails marked s., Colonial, and Foreign Evening Mails	6 0	7 15 5 30
For earlier del. than if sent by morn. mail of fol. day at Abingdon, Birmingham, Edinburgh, Glasgow, Liverpool, Southampton, & Witney; & to Callers only at Altricham, Ashton-under-Lyne, Bolton, Bury (Lanc.), Manchester, Oldham, Stalybridge, & Todmorden, marked z.	10 0	—
For first del. next morn. at towns mrdk. z.; and for despatch by early mrg. trains to Bath, Birmingham, Bristol, Cardiff, Chislehurst, Exeter, Gloucester, Huddersfield, Leeds, Liverpool, Manchester, Newport (Mon.), Salisbury, Southampton, Swansea, & Wolverhampton, mrdk. a.	10 45	10 45

TOWN RECEIVING HOUSES AND PILLAR BOXES.

The Offices marked thus * are Money Order Offices and Savings Banks; those marked thus † are Money Order Offices only; Insurance and Annuity business is transacted at those marked thus ‡.

250. The hours of collection at the under-mentioned Offices and Boxes are as follows:—From 9 p.m. until 7.30 a.m. on during Sundays, when the undermentioned Rec. Office Letter Boxes are closed, letters can only be posted in Pillar Boxes.

OFFICES.	Morning.										Afternoon.					
	h. m.	h. m.	h. m.	h. m.	h. m.	h. m.	h. m.	h. m.	h. m.	h. m.	h. m.	h. m.	h. m.	h. m.	h. m.	
BRANCH OFFICES.																
*† Borough, High-street (321).....	..	8 45	9 45	10 45	11 45	12 45	1 45	2 45	3 45	4 45	5 30	..	6 0	6 40	9 30	
*† York-place, Lambeth.....	..	8 45	9 45	10 45	11 45	12 45	1 45	2 45	3 45	4 45	5 30	..	6 0	6 40	9 30	
RECEIVING HOUSES.																
* Blue Anchor-road.....	..	8 30	9 30	10 30	11 30	12 30	1 30	2 30	3 30	4 30	5 30	..	5 45	9 0		
*† Canterbury-pl. (1), Lambeth.....	..	8 30	9 30	10 30	11 30	12 30	1 30	2 30	3 30	4 30	5 30	..	5 45	9 0		
*† Bermondsey-street (171).....	..	8 30	9 30	10 30	11 30	12 30	1 30	2 30	3 30	4 30	5 30	..	5 45	9 0		
*† Bermondsey, Grange-road.....	..	8 30	9 30	10 30	11 30	12 30	1 30	2 30	3 30	4 30	5 30	..	5 45	9 0		
*† Blackfriars-road (100).....	..	8 30	9 30	10 30	11 30	12 30	1 30	2 30	3 30	4 30	5 30	..	5 45	9 0		
*† Blackfriars-road (228).....	..	8 30	9 30	10 30	11 30	12 30	1 30	2 30	3 30	4 30	5 30	..	5 45	9 0		
*† Dockhead (8), Bermondsey.....	..	8 30	9 30	10 30	11 30	12 30	1 30	2 30	3 30	4 30	5 30	..	5 45	9 0		
*† Great Dover-street (59).....	..	8 30	9 30	10 30	11 30	12 30	1 30	2 30	3 30	4 30	5 30	..	5 45	9 0		
*† Great Guildford-street.....	..	8 30	9 30	10 30	11 30	12 30	1 30	2 30	3 30	4 30	5 30	..	5 45	9 0		
*† London-road (118).....	..	8 45	9 45	10 45	11 45	12 45	1 45	2 45	3 45	4 45	5 30	..	6 0	9 0		
*† New Kent-road (163).....	..	8 45	9 45	10 45	11 45	12 45	1 45	2 45	3 45	4 45	5 30	..	6 0	9 0		
*† Old Kent-road (170).....	..	8 45	9 45	10 45	11 45	12 45	1 45	2 45	3 45	4 45	5 30	..	6 0	9 0		
*† Old Kent-road (354).....	..	8 45	9 45	10 45	11 45	12 45	1 45	2 45	3 45	4 45	5 30	..	6 0	9 0		
*† Stamford-street, Blackfriars.....	..	8 30	9 30	10 30	11 30	12 30	1 30	2 30	3 30	4 30	5 30	..	5 45	9 0		
*† Tooley-street (196).....	..	8 30	9 30	10 30	11 30	12 30	1 30	2 30	3 30	4 30	5 30	..	5 45	9 0		
*† Union-street (84), Southwark.....	..	8 30	9 30	10 30	11 30	12 30	1 30	2 30	3 30	4 30	5 30	..	5 45	9 0		
*† Walworth-road (21), near Elephant and Castle.....	..	8 30	9 30	10 30	11 30	12 30	1 30	2 30	3 30	4 30	5 30	..	5 45	9 0		
*† Waterloo-road (105).....	..	8 30	9 30	10 30	11 30	12 30	1 30	2 30	3 30	4 30	5 30	..	5 45	9 0		
*† Westminster Bldg.-rd. (245).....	..	8 30	9 30	10 30	11 30	12 30	1 30	2 30	3 30	4 30	5 30	..	5 45	9 0		

PILLARS. (For Letters only.)

Upper Grange-road.....	3 45	8 30	9 30	10 30	11 50	12 30	1 30	2 30	3 30	4 30	5 30	..	6 0	9 0
Blue Anchor-road.....	4 0	8 30	9 30	10 30	11 30	12 30	1 30	2 30	3 30	4 30	5 30	..	6 0	9 0
Commercial-road, Lambeth.....	4 0	8 30	9 30	10 30	11 30	12 30	1 30	2 30	3 30	4 30	5 30	..	5 45	9 0
Lambeth, Church-street.....	4 0	8 30	9 30	10 30	11 30	12 30	1 30	2 30	3 30	4 30	5 30	..	5 45	9 0
Blackfriars-road.....	4 0	8 30	9 30	10 30	11 30	12 30	1 30	2 30	3 30	4 30	5 30	..	5 45	9 0
Borough, near King Street.....	4 0	8 30	9 30	10 30	11 30	12 30	1 30	2 30	3 30	4 30	5 30	..	5 45	9 0
Borough Market.....	4 0	8 30	9 30	10 30	11 30	12 30	1 30	2 30	3 30	4 30	5 30	..	5 45	9 0
Emerson-street, Bankside.....	4 0	8 30	9 30	10 30	11 30	12 30	1 30	2 30	3 30	4 30	5 30	..	5 45	9 0
Great George-street.....	4 0	8 30	9 30	10 30	11 30	12 30	1 30	2 30	3 30	4 30	5 30	..	5 45	9 0
Great Suffolk-street.....	4 0	8 30	9 30	10 30	11 30	12 30	1 30	2 30	3 30	4 30	5 30	..	5 45	9 0
Holland-street.....	4 0	8 30	9 30	10 30	11 30	12 30	1 30	2 30	3 30	4 30	5 30	..	5 45	9 0
Horselydown.....	4 0	8 30	9 30	10 30	11 30	12 30	1 30	2 30	3 30	4 30	5 30	..	5 45	9 0
Lambeth, Lower Marsh.....	4 0	8 30	9 30	10 30	11 30	12 30	1 30	2 30	3 30	4 30	5 30	..	5 45	9 0
London Bridge Railway Station WALL BOXES, S.E. and Brighton Lines.....	4 0	8 45	9 45	10 45	11 45	12 45	1 45	2 45	3 45	4 45	5 30	..	6 0	9 0
Long-lane.....	4 0	8 45	9 45	10 45	11 45	12 45	1 45	2 45	3 45	4 45	5 30	..	6 0	9 0
Newington, near Elephant and Castle.....	4 0	8 45	9 45	10 45	11 45	12 45	1 45	2 45	3 45	4 45	5 30	..	6 0	9 0
Newington Causeway.....	4 0	8 45	9 45	10 45	11 45	12 45	1 45	2 45	3 45	4 45	5 30	..	6 0	9 0
Old Kent-road, Warner-street.....	4 0	8 45	9 45	10 45	11 45	12 45	1 45	2 45	3 45	4 45	5 30	..	6 0	9 0
South-West. Rly. Stn. (WALL BOXES).....	4 0	8 45	9 45	10 45	11 45	12 45	1 45	2 45	3 45	4 45	5 30	..	6 0	9 0
Union-road.....	4 0	8 45	9 45	10 45	11 45	12 45	1 45	2 45	3 45	4 45	5 30	..	6 0	9 0
Vine-street, York-road.....	4 0	8 45	9 45	10 45	11 45	12 45	1 45	2 45	3 45	4 45	5 30	..	6 0	9 0
Wellington-st., London-bridge, near St. Saviour's Church.....	4 0	8 45	9 45	10 45	11 45	12 45	1 45	2 45	3 45	4 45	5 30	..	6 0	9 0
Westminster Bridge-rd., nr. Webber-st. Westm. Bdg.-rd., nr. Hercules-blds.....	4 0	8 45	9 45	10 45	11 45	12 45	1 45	2 45	3 45	4 45	5 30	..	6 0	9 0

For despatch to the Provinces.

(See List on pages 131 to 133.)

Towns marked *a* and *f*, Scotch, Irish, & Foreign Day Mails.
 Towns marked *h* and *k*.
 Towns marked *i* and *j*.
 Towns marked *k*.
 Towns marked *l*.
 Towns marked *m*.
 Towns marked *n*.
 Towns marked *o* and *p*.
 Towns marked *q*.
 Newspapers & Book Packets, for Towns marked *r*, Scotch, Irish, & Foreign Night Mails (at Receiving Houses only).
 Letters for Towns marked *x*, Scotch, Irish, and Foreign Night Mails.
 Letters for Towns marked *a*, Scotch, Irish, & Foreign Nt. Mails. (if bearing an extra stamp).
 Towns marked *y*, Scotch, Irish, and *f*, Scotch, Ir.

Approximate time of delivery, according to distance.	Local Town.	7.30 to 9		10.30 to 11.30		12 to 1		1 to 2		2 to 3		3 to 4		4 to 5		5 to 6		6 to 7.30		7 to 9		7.30 to 9 next morn.	
		Other Town Districts.	7.30 to 9	10.30 to 11.30	12 to 1	1 to 2	2 to 3	3 to 4	4 to 5	5 to 6	6 to 7.30	7 to 9	8 to 9.30	7.30 to 9 next morn.	8 to 9 next morn.	8.30 to 10 within 6 miles.	Next morning beyond 6 miles.	8.30 to 10 within 6 miles.	Next morning beyond 6 miles.	8 to 9 next morn.	8 to 9 next morn.	8 to 9 next morn.	8 to 9 next morn.
In the Suburbs.	8 to 10	11 to 12 with-in 4 miles.	1 to 3.30	4 to 5.30 within 6 miles.	6 to 8.30	7.30 to 9.30 within 4 miles.	8.30 to 10 within 6 miles.	Next morning beyond 6 miles.	8.30 to 10 within 6 miles.	Next morning beyond 6 miles.	8 to 9 next morn.	8 to 9 next morn.	8 to 9 next morn.	8 to 9 next morn.	8 to 9 next morn.	8 to 9 next morn.	8 to 9 next morn.	8 to 9 next morn.	8 to 9 next morn.	8 to 9 next morn.	8 to 9 next morn.	8 to 9 next morn.	8 to 9 next morn.

N.B.—Newspapers and Book Packets when posted in Town Pillar Boxes are liable to detention.
 Note.—SOUTH-WESTERN RAILWAY STATION, WATERLOO ROAD.—Letters, book packets, and newspapers are received at this Railway Station, to be despatched by the Night Mail Train to all the principal towns the correspondence for which is conveyed by the South-western Railway or by the lines branching from it. A fee of twopenny in addition to the postage is charged upon each letter or newspaper; this fee, as well as the postage, must be paid in stamps. A box for the receipt of letters and newspapers is opened at the station every evening (except Sunday) from 6 P.M. to 8.30 P.M.
 The latest time for registering letters at the above Receiving Houses for the Morning Mails is between 5.30 and 7.30 the previous evening; and for the Evening Mails 5 P.M.

161

Receiving Houses and Pillar Letter Boxes.
SOUTH-EASTERN DISTRICT. (S.E.)—continued.
SUBURBAN RECEIVING HOUSES, PILLAR AND WALL BOXES.

The Offices marked thus * are Money Order Offices and Savings Banks; those marked thus † are Money Order Offices only; Insurance and Annuity business is transacted at those marked thus ‡.

251. The first-named Receiving House in each Suburban District is where the Letter-carriers meet to receive their letters for delivery, and where inquiries for misdirected letters should be made, prior to an application to the Secretary.

N.B.—Local Letters are selected in each District for delivery without passing through London.

DELIVERIES	SUB-DISTRICTS.	RECEIVING HOUSES AND LETTER BOXES.	Latest Time for posting Letters for each Collection.									
			Morning.					Afternoon.				
			h. m.	h. m.	h. m.	h. m.	h. m.	h. m.	h. m.	h. m.	h. m.	h. m.
4	BEXLEY..	*†Bexley Heath	8 45	..	11 55	..	3 55	8 30	
		*Bexley.....	8 45	..	11 0	..	3 45	8 45	
		*Crayford.....	8 30	..	11 0	..	3 30	8 30	
		Brompton Lane (PILLAR)	8 30	..	11 30	..	3 40	8 15	
6	BLACK-HEATH.	*Blackheath Village.....	8 30	..	10 0	..	1 0	3 15	9 0	
		*Shooter's Hill-road.....	8 0	..	9 30	..	12 30	..	8 30	
		PILLARS.										
		Shooter's Hill-road.....	8 15	..	9 30	..	12 30	..	4 45	
		Morden College.....	8 20	..	9 45	..	12 45	..	5 0	
		Blackheath-park.....	9 30	..	12 45	3 0	9 0	
		Blackheath Railway-station	8 30	..	12 45	3 15	5 15	
		Aberdeen-terrace.....	9 15	..	12 30	..	5 0	
		BRANCH OFFICE.										
6	CAMBERWELL.	Camberwell New-road.....	3 0	..	8 45	9 45	10 30	12 30	1 30	3 45	5 0	9 0
		RECEIVING HOUSES.										
		*Camberwell New-road(197) ..	A	10 0	3 15	4 45	9 0
		*†Camberwell Green.....	A	..	8 45	9 30	10 30	12 30	1 30	3 45	5 0	9 0
		*Grove-lane.....	A	10 0	..	12 30	3 15	4 45	9 0
		*Albany-road.....	A	10 0	..	12 15	3 15	4 45	9 0
		*Camberwell-road.....	A	..	8 45	9 45	10 30	12 30	1 30	3 45	5 0	9 0
		*Cold Harbour-lane, Chandos Terrace.....	3 0	10 0	..	12 15	3 0	4 30	9 0
		*Denmark Hill.....	A	10 15	..	1 15	3 30	5 0	9 0
		*Southampton-street.....	A	10 0	..	12 30	3 15	4 45	9 0
		PILLARS.										
		Branswick-squares.....	3 0	10 0	..	12 30	3 15	4 45	9 0
		Camberwell-green.....	3 0	10 0	..	12 45	3 30	4 45	9 0
		Camberwell-road, near Beresford-street.....	3 0	10 0	..	12 15	3 15	5 0	9 0
		Camberwell New-rd, (corner of St. Mark's-road) ..	3 0	9 45	..	12 45	3 15	4 45	9 0
		Camberwell Station.....	3 0	10 0	..	12 15	3 0	4 30	9 0
		Champion Hill.....	3 0	9 45	..	12 15	3 0	4 45	8 45
		Cold Harbour Lane.....	3 0	10 0	..	12 30	3 30	4 45	9 0
		Grosvenor Park-terrace.....	3 0	10 0	..	12 30	3 30	4 45	9 0
		Peckham-road.....	3 0	10 0	..	12 30	3 15	4 45	9 0
		Southampton-street.....	3 0	10 0	..	12 30	3 15	4 45	3 30
		Upper Grove-lane.....	3 0	9 45	..	12 15	3 0	4 30	3 45
		Wells-st., nr. St. George's Ch.	3 0	9 45	..	12 15	3 15	4 45	9 0
4	CATFORD BRIDGE.	*Rushy Green.....	9 45	..	12 45	..	5 15	9 0
		Bell Green.....	9 15	..	12 15	..	4 45	3 45
		Southend.....	7 15	..	12 0	..	4 30	3 30
		PILLARS.										
		Catford Bridge.....	9 45	..	12 45	..	5 0	9 0
		Perry Hill.....	9 30	..	12 30	..	4 45	9 0
		*Old Charlton.....	9 30	..	12 40	..	4 40	3 45
		*†New Charlton.....	9 45	..	12 50	..	4 40	9 0
		Victoria-road (PILLAR).....	9 30	..	12 30	..	4 30	8 45

For despatch to the Provinces,
 (See List on pages 131 to 133.)

Approximate time of delivery, according to distance.	Local Town.....	Towns marked a & b	Towns marked c & d	Towns marked e & f	Towns marked g and h.	Towns marked i and j.	Towns marked k and l.	Towns marked m.	Towns marked n and p.	Towns marked q.	Towns marked r, Scotch, Irish, and Foreign Night Mails.	Towns marked s, a, b, c, d, e, f, and g, Scotch, Irish, & Foreign, Day Mails.
		7.30 to 9	7.30 to 9	10.30 to 11.30	10.30 to 11.30	12 to 1	1 to 2	2 to 3	3 to 4	5 to 6	7 to 9	7.30 to 9 next morn.
	Other Town Districts.....	7.30 to 9	10.30 to 11.30	12 to 1	1 to 2	2 to 3	3 to 4	4 to 5	6 to 7.30	8 to 9.30	7.30 to 9 next morn.	7.30 to 9 next morn.
	In the Suburbs.....	8 to 10	11 to 12 within 4 miles.	1 to 3.30	4 to 5.30 within 6 miles.	6 to 8.30	8.30 to 10 within 6 miles	Next morning beyond 4 miles.	8 to 10 next morn.			

* Letters posted at these Receiving Offices up to 9.0 p.m. on Sunday are included in the first delivery in London, and in the Day Mails from London, on Monday morning.
 A. These Receiving Office Letter Boxes are closed during the night and on Sundays, when correspondence can only be posted in the Pillar Boxes.

London District.
SOUTH-EASTERN DISTRICT. (S.E.)—continued.

DELIVERIES.	SUB-DISTRICTS.	RECEIVING HOUSES AND LETTER BOXES.	Latest Time for posting Letters for each Collection.								
			Morning.				Afternoon.				
			h. m.	h. m.	h. m.	h. m.	h. m.	h. m.	h. m.	h. m.	
6	DEPTFORD	*†High-street.....	..	8 15	10 0	1 0	3 15	5 15	9 0	9 0	
		*Broadway.....	..	8 15	9 45	12 45	3 15	5 0	9 0	9 0	
		*Grove-street.....	6 30	..	9 30	12 30	3 0	4 45	9 0	9 0	
		*Lewisham-rd., NewCross	6 30	..	9 45	12 45	3 0	5 0	9 0	9 0	
		*†New Cross-road (893)...	6 30	..	9 45	12 45	3 0	5 0	9 0	9 0	
		PILLARS.									
		Amersham Vale-road.....	6 30	..	9 45	12 45	3 0	5 45	9 0	9 0	
		Brockley-rd., corn.Ashby-rd.	9 30	12 30	..	4 45	8 45	9 0	
		High-street.....	..	8 15	10 0	1 0	3 15	5 15	9 0	9 0	
		Evelyn-street.....	6 45	..	9 45	12 45	3 0	5 0	9 0	9 0	
		Lewisham-road.....	9 30	12 30	..	4 45	9 0	9 0	
		WALL BOXES.									
		NewCross Ry.-st.(N.K.Line)	6 30	..	9 45	12 45	3 0	5 0	9 0	9 0	
		Royal Naval College, New Cross.....	9 45	12 45	3 0	5 0	9 0	9 0	
		5	DULWICH.	*†High-street.....	9 45	1 15	3 30	5 0	9 0
*East Dulwich.....	9 0	12 45	..	5 0	8 15	9 0	
*Herne Hill.....	9 0	12 45	..	4 30	9 0	9 0	
PILLARS.											
Dulwich Common.....	9 0	12 45	..	4 30	8 0	9 0	
4	ELTHAM..	Herne Hill.....	9 0	12 45	..	4 30	9 0	9 0	
		*†Eltham.....	10 15	1 30	..	5 0	8 55	9 0	
PILLARS.											
4	ERITH....	Halfway-street.....	10 0	..	4 0	8 0	8 0	
		Southend.....	9 30	1 0	..	4 30	8 0	8 0	
		Mottingham (WALL BOX)	9 30	4 15	8 0	8 0	
4	FOREST HILL.	*†Erith.....	9 15	12 30	..	4 35	9 0	9 0	
		North End-road (WALL BOX)	8 50	12 0	..	4 15	8 30	8 45	
		Queen's-road (PILLAR)	9 0	12 0	..	4 30	8 45	9 0	
6	GREENWICH	*†Forest Hill.....	10 15	12 55	3 30	5 15	9 0	9 0	
		*Stanstead-lane.....	9 45	12 15	2 30	4 45	8 45	9 0	
		PILLARS.									
		Brockley-lane.....	10 0	12 30	..	5 0	9 0	9 0	
		Forest Hill.....	9 30	12 30	..	5 0	9 0	9 0	
		Forest Hill-road.....	9 30	12 45	..	5 0	9 0	9 0	
		Perry-vale.....	10 15	12 45	3 0	5 0	9 0	9 0	
		West Kent-park.....	10 0	12 45	2 45	5 0	9 0	9 0	
		BRANCH OFFICE.									
		*†Greenwich, Royal-hill..	..	8 30	9 45	12 45	3 15	5 0	9 0	9 0	
RECEIVING HOUSES.											
6	GREENWICH	Circus-road.....	..	8 15	9 50	12 50	3 15	5 15	9 15	9 15	
		*Dartmouth-row, Blackheath.....	6 30	..	9 45	12 45	..	5 0	9 0	9 0	
		*†Blackheath-hill.....	6 30	..	9 45	12 45	3 0	5 0	9 0	9 0	
		East Greenwich.....	9 30	12 30	..	4 45	8 45	9 0	
		*†Greenwich, Nelson-street	..	8 15	9 45	12 45	..	5 0	9 0	9 0	
		*†Trafalgar-road.....	9 30	12 30	..	4 45	9 0	9 0	
		PILLARS.									
		Blackheath-hill.....	6 30	..	9 45	12 45	..	5 0	9 0	9 0	
		East Greenwich.....	9 0	12 15	..	4 30	8 30	9 0	
		Greenwich Hospital (South Gate).....	6 30	..	9 30	12 30	..	4 45	9 0	9 0	
		Greenwich-road.....	6 30	..	9 30	12 30	..	4 50	9 0	9 0	
		Greenwich Station.....	..	8 15	9 45	12 45	3 0	5 0	9 0	9 0	
		Maize Hill.....	9 30	12 30	..	4 45	9 0	9 0	
		Vanbrugh-park.....	9 20	12 20	..	4 40	8 40	9 0	
		Hyde-vale (WALL BOX) ..	6 30	..	9 45	12 45	..	5 0	9 0	9 0	

For despatch to the Provinces.
(See List on pages 131 to 133.)

Approximate time of delivery, according to distance.	Local Town.....	Towns marked <i>g</i> <i>A</i> and <i>L</i> , and Scotch Day Mail.	Towns marked <i>o</i> and <i>h</i> .	Towns marked <i>j</i> <i>k</i> and <i>m</i> .	Towns marked <i>n</i> <i>o</i> and <i>p</i> .	Towns marked <i>q</i> .	Towns marked <i>r</i> , Scotch, Irish, and Foreign Night Malls.	Towns marked <i>s</i> , <i>c</i> , <i>d</i> , <i>e</i> , <i>f</i> , and <i>z</i> , Scotch, Irish, and Foreign Day Malls.
				7.30 to 9	10.30 to 11.30	12 to 1	3 to 4	5 to 6
	Other Town Districts....	10.30 to 11.30	10.30	1 to 2	4 to 5	6 to 7.30	8 to 9.30	7.30 to 9 next morn.
	In the Suburbs.....	11 to 12 with-in 4 miles.	11.30	1 to 3.30	4 to 5.30 within 6 miles.	6 to 8.30	8.30 to 10 within 6 miles.	8 to 10 next morn.
							Next morning beyond 6 miles.	

Letters posted at these Receiving Offices up to 9.0 p.m. on Sunday are included in the first delivery in London and in the Day Mails from London on Monday morning.

DELIVERIES.	SUB-DISTRICTS.	RECEIVING HOUSES AND LETTER BOXES.	Latest Time for posting Letters for each Collection.											
			Morning.						Afternoon.					
8	KENNINGTON.	(Letter Carriers' Office, York-place, Lambeth.)	h. m.	h. m.	h. m.	h. m.	h. m.	h. m.	h. m.	h. m.	h. m.	h. m.	h. m.	
		*1 Vauxhall, near Railway Station.....	10 30	13 30	1 30	3 30	4 30	5 30	6 0	9 0	
		*1 Kennington Park.....	..	8 45	9 45	..	12 0	1 0	3 0	4 30	5 30	6 0	9 0	
		*1 Kennington Cross.....	..	8 45	9 45	..	12 0	1 0	3 0	4 30	5 30	6 0	9 0	
		*1 Lambeth-walk (191).....	..	8 45	9 45	..	12 0	1 0	3 0	4 30	5 30	6 0	9 0	
		*1 Lorrimore-sq., Finchley-road.....	9 45	..	12 0	..	3 0	..	5 15	..	9 0	
		*1 Newington Butts.....	..	8 45	9 45	..	12 0	1 0	3 0	4 30	5 30	6 0	9 0	
		*1 Walworth-road (227).....	..	8 45	9 45	..	12 0	1 30	3 0	..	5 15	..	9 0	
		PILLARS.												
		Brook-street, Lambeth East-street.....	3 0	8 45	9 45	..	12 0	1 0	3 0	4 30	5 30	6 0	9 0	
		Kennington-grn., near Vestry Hall.....	3 0	8 45	9 45	..	12 0	1 0	3 0	..	5 30	6 0	9 0	
		Kennington Oval.....	..	8 45	9 45	..	12 0	1 0	3 0	4 30	5 30	..	9 0	
		Kennington-road.....	3 0	8 45	9 45	..	12 0	1 0	3 0	4 30	5 30	6 0	9 0	
		Lower Kennington-lane Manor-road.....	3 0	8 45	9 45	..	12 0	1 0	3 0	4 30	5 30	6 0	9 0	
		New-street, Kennington Park-road.....	3 0	8 45	9 45	..	12 0	1 0	3 0	4 30	5 30	6 0	9 0	
		Upper Kennington-lane Vauxhall-walk.....	3 0	8 45	9 45	..	12 0	1 0	3 0	4 30	5 30	6 0	9 0	
		Vauxhall Station, L. & S.W. Ry. (WALL BOX).....	3 0	8 45	9 45	..	12 0	1 0	3 0	4 30	5 30	6 0	9 0	
		Walworth-road, near Vestry Hall.....	3 0	8 45	9 45	..	12 0	1 0	3 0	4 30	5 30	6 0	9 0	
		4	LESSNESS HEATH.	*1 Lessness Heath.....	8 45	12 15	..	4 30	..	9 0
				PILLARS:										
				Abbey Wood.....	8 0	10 30	..	4 15	..	9 0
				Picardy-road.....	8 45	12 15	..	4 30	..	9 0
5	LEE	Northumberland Heath (WALL BOX).....	8 0	12 15	..	5 0	..	9 0		
		*1 Lee-green.....	..	8 0	9 40	12 30	..	5 15	..	9 0		
6	LEWISHAM	PILLARS.												
		Eltham-road.....	..	8 0	9 30	12 15	..	5 0	..	9 45		
		Lee Railway Station.....	9 30	12 15	..	4 45	..	9 30		
		*1 Lee Bridge.....	..	8 30	10 0	1 0	3 30	..	5 30	..	9 0	
		*1 Lewisham, High-st., near Ladywell.....	9 45	12 45	..	5 15	..	9 45		
		*1 Lee, High-road.....	..	8 10	9 45	12 40	..	5 15	..	9 0		
		PILLARS:												
		Holmesdale.....	6 30	..	9 50	12 45	3 15	..	5 15	..	9 0	
		Brandram-road.....	6 30	..	9 45	12 30	3 15	..	5 0	..	9 0	
		Dacre-park.....	9 45	12 30	..	5 0	..	9 0		
		Lewisham-hill.....	6 30	..	9 45	12 30	3 15	..	5 0	..	9 0	
		Lewisham Junction Stn. Morden-terrace.....	6 30	..	9 50	12 45	3 15	..	5 15	..	9 0	
Lewisham Union.....	6 30	..	9 45	12 30	..	5 0	..	9 0				
Marlborough-road.....	6 30	8 15	9 45	12 40	3 15	..	5 0	..	9 30			
Manor-park.....	6 30	8 15	9 45	12 45	3 0	..	5 0	..	9 0			
Hither Green-la. (WALL BOX).....	9 30	12 30	..	4 45	..	8 30	9 0			

For despatch to the Provinces.
(See List on pages 131 to 133.)

Towns marked a b c d e f g h i j k l m n o p q r s t u v w x y z for Towns marked v & w, Scotch, Irish, & Fgn. Night Mls. (at Rec. Houses only).
Letters for Towns marked x, Scotch, Irish, and Foreign Night Mails.
Letters for Towns marked x, Scotch, Irish, and Foreign Night Mails (if bearing an extra stamp).
Towns marked z, a b c d and e, Scotch, Irish, and Foreign Day Mails.

Approximate time of delivery, according to distance.

Local Town.....	7.30 to 9	10.30 to 11.30	12 to 1	2 to 3	3 to 4	4 to 5	5 to 6	6 to 7.30	7 to 9	8 to 9.30	7.30 to 9 next morn.
Other Town Districts..	7.30 to 9	12 to 1	1 to 2	3 to 4	4 to 5	6 to 7.30	7 to 9	8 to 9.30	7.30 to 9 next morning.	8 to 10 next morning.	
In the Suburbs.....	8 to 10	11 to 12	1 to 3.30	4 to 5.30 within 6 miles.		6 to 8.30	7.30 to 9.30 within 4 miles.	Nxt morn. 8.30 to 10 within 6 miles, beyond 6 miles.			

† The above Receiving Office Letter Boxes are closed during the night and on Sundays, when correspondence can only be posted in the Pillar Boxes.
‡ Letters posted at these Receiving Offices up to 9.0 p.m. on Sunday are included in the first delivery in London, and in the Day Mails from London, on Monday morning.

SOUTH-EASTERN DISTRICT. (S.E.)—continued.

DELIVERIES.	SUB-DISTRICTS.	RECEIVING HOUSES AND LETTER BOXES.	Latest Time for posting Letters for each Collection.												
			Morning.				Afternoon.								
			h. m.	h. m.	h. m.	h. m.	h. m.	h. m.	h. m.	h. m.					
4	LOWER NORWOOD.	(Letter Carriers' Office, Gloucester-road)	
		*Lower Norwood	9 40	..	12 40	2 55	5 15	9 0	
		High-street	9 30	..	12 30	2 45	5 0	9 0	
		*Crown-hill	9 20	..	12 20	2 30	5 0	9 0	
		*West Dulwich	9 20	..	12 20	..	5 0	9 0	
		PILLARS.		9 15	..	12 20	..	4 45	8 30
		Hamilton-road	9 15	..	12 20	..	4 45	8 30	
		Lower Norwood Railway Station (WALL BOX)	9 30	..	12 30	2 45	5 0	9 0	
		Thurlow Park-road	9 0	..	12 30	..	4 45	7 30	
		*Westow Hill	9 15	..	12 40	3 0	5 0	8 50	
4	NORWOOD.	*Anerley (near Station)	9 45	..	12 45	2 45	4 45	8 45	
		*Anerley-rd. (near Crystal Palace)	9 30	..	12 45	3 0	5 15	9 0	
		*Gipsy Hill	9 0	..	12 30	2 45	4 45	8 45	
		PILLARS.		9 30	..	12 30	..	4 45	8 30
		Beulah Hill	8 45	..	12 30	..	4 45	8 30	
		Beulah Spa	8 45	..	12 15	..	4 30	8 15	
		Central Hill	9 0	..	12 45	2 45	4 45	8 30	
		Queen's Road	7 45	..	12 15	..	4 40	7 45	
		Westow Hill	9 30	..	12 45	3 0	5 15	9 0	
		*High-street ..	A	9 15	10 15	12 10	1 15	3 30	5 0	9 0	
6	PECKHAM.	*Old Kent-road (774) ..	A	..	10 0	..	1 0	3 15	4 45	9 0	
		*Commercial-road ..	A	..	10 0	..	1 0	3 30	4 45	9 0	
		*New Cross ..	A	..	9 45	..	12 45	3 15	4 30	9 0	
		*New Peckham ..	A	9 15	10 15	12 15	1 15	3 45	5 0	9 0	
		*Nunhead Grove ..	2 45	..	9 45	..	12 30	3 0	4 45	8 30	
		*Peckham Rye ..	A	..	10 0	..	1 0	3 15	4 45	8 45	
		*St. George's-road ..	A	..	9 45	..	12 45	3 15	4 45	9 0	
		PILLARS.		9 45	..	12 45	..	4 45	8 45
		Asylum-road	9 45	..	12 45	..	4 45	8 45	
		High-street ..	3 0	..	10 0	..	1 0	3 30	4 45	9 0	
6	PECKHAM.	Hill-street ..	3 0	..	9 30	..	1 0	3 30	4 45	9 0		
		Lyndhurst-road ..	3 0	..	9 45	..	12 45	3 15	5 0	9 0		
		Old Kent-rd., Caroline-st. ..	2 45	..	9 30	..	12 30	3 0	4 30	8 50		
		Peckham Rye ..	3 40	..	9 15	..	12 30	..	4 30	8 15		
		Rye Hill Park ..	3 0	..	9 45	..	12 45	3 15	4 45	8 45		
		South-street, Rye-lane ..	3 0	..	10 0	..	1 0	3 30	4 45	8 45		
		Queen's-road ..	3 0	..	10 15	..	1 15	3 10	5 0	9 0		
		PILLARS.		9 45	..	12 45	2 45	4 45	8 45
		Oakfield-road	10 0	..	1 0	3 0	5 0	9 0	
		South Penge Park	9 30	..	12 45	..	4 5	8 45	
4	PLUMSTEAD	*Plumstead, Sussex-place	9 30	..	12 30	..	5 0	9 0		
		*Plumstead, Agnes-place	9 30	..	12 30	..	4 45	8 30		
		*Plumstead, Burrage Town	8 15	..	12 10	..	4 15	8 30		
		PILLARS.		9 30	..	12 45	..	5 0	9 0	
		Arsenal Railway Station	8 15	..	12 30	..	4 40	8 30		
		Burrage-road	8 0	..	12 0	..	4 10	8 15		
		Eglinton-road	8 15	..	12 20	..	4 50	8 45		
		Vicarage-road	8 15	..	12 20	..	4 50	8 45		

For despatch to the Provinces.
(See List on pages 131 to 133.)

Approximate time of delivery, according to distance.	Local Town	Towns marked a b c d e f, Irish & Foreign Day Mails.	Towns marked g and h.	Towns marked i and j.	Towns marked k and l.	Towns marked m.	Towns marked n o and p.	Towns marked q.	Towns marked r, Scotch, Irish, and Foreign Night Mails.	Towns marked s, t, u, v, w, x, y, and z, Scotch, Irish, and Foreign Day Mails.
		7.30 to 9	10.30 to 11.30	12 to 1	1 to 2	2 to 3	3 to 4	5 to 6	7 to 9	7.30 to 9 next morn.
	Other Town Districts....	7.30 to 9	12 to 1	1 to 2	2 to 3	3 to 4	4 to 5	6 to 7.30	8 to 9.30	7.30 to 9 next morn.
	In the Suburbs.....	8 to 10	1 to 3.30	4 to 5.30 within 6 miles.	6 to 8.30	8.30 to 10 within 6 miles.	Next morning beyond 6 miles.	8 to 10 next morn.	8 to 10 next morn.	

A. These Receiving Office Letter Boxes are closed during the night and on Sundays, when correspondence can only be posted in the Pillar Boxes.

London District.

SOUTH-WESTERN DISTRICT. (S.W.) {including a portion of the Southern District.

This District extends from Charing Cross by the river to Vauxhall-bridge; thence to Stockwell, Brixton, Streatham, Merton, Wimbledon, Mortlake, Brompton, Knightsbridge, and St. James's as far as Piccadilly.

CHIEF DISTRICT OFFICE, 8, BUCKINGHAM GATE, PICCADILY. (S.W.)

Money Order, Savings Bank, and Insurance and Annuity business is transacted at this Office, and inquiries received for misdirected letters, &c.

252. The following are the latest times for posting letters, &c. at this Office for the London District deliveries. Care should be taken to deposit the letters, &c. in the proper box.

Box cleared at..... Do. for Local Letters	MORNING.										AFTERNOON.				
	4 30	9 15	10 15	11 15	12 15	1 15	2 15	3 15	4 15	5 15	6 45	7 15	7 15 for all Districts except E. and N.		
	7 0	10 15	11 30	12 30	1 30	2 30	3 30	4 30	5 30	6 30	7 30	8 30	8 to 9.30		
Approximate time of delivery, according to distance.	In Town Districts. 7.30 to 9	In the Suburbs. 8 to 10	10.30 to 11.30	11 to 12	12 to 1	1 to 2	2 to 3	3 to 4	4 to 5	5 to 6	6 to 7.30	7 to 9	8 to 9.30		
	1 to 3.80		4 to 5.30 within 6 miles.			6 to 8.30		7.30 to 9.30 within 4 miles.		8.30 to 10 within 6 miles.		Next morning beyond 6 miles.			

N.B.—Letters for the Western and South Eastern Districts posted at this Office between 11.15 A.M. and 7.15 P.M., and for the town portion of the Western and North Western Districts between 5.15 and 7.15 P.M., are delivered at the same times as Local Letters in those Districts.

253. The following are the latest times for posting letters at this Office for the Provincial, Colonial, & Foreign Mails:—

(See pages 181-188.)	Registered Letters for the Night Mails are received at this Office, on payment of the ordinary Fee, until 5.30 p.m.; and between 5.30 and 6.0 p.m. on payment of a late Fee of 4d., in addition to the Registration Fee. For the Day Mails to Ireland, France, Belgium, and the Continent generally for the Provincial Morning Mails, for the Colonial and Foreign Mails, via Southampton, and for the first London District delivery, they can be registered, at the ordinary Fee, between 6.0 and 7.30 p.m. The Postage and Fee must, in all cases, be prepaid by Stamps affixed to the Letters. Registered Letters are not forwarded by the Despatches indicated by the Letters Y and Z.	Letters.	
		Without Fee.	Or: if bearing an extra fee of Stamp.
	For the Day Mails to IRELAND, FRANCE, BELGIUM, and the CONTINENT generally; Bangor, Bicester, Birkhead, Blotchley, Brackley, Buckingham, Burton-on-Trent, Canterbury, Carnarvon, Chester, Conway, Deal, Holyhead, Newport Pagnel, Rhyl, Sandwich, Stone Stratford, Winslow, and Woburn; for the second morning delivery at Barking, Barnet, Beckenham, Brentford, Bromley, Chadwell, Chigwell Road, Croydon, Edgeware, Enfield, Harrow, Hounslow, Ilford, Isleworth, Kingston, Richmond, Romford, Stanmore, Twickenham, Waltham Cross, and Woodford Green, marked b; for the Provincial Morning Mails by the North Western, Great Northern, Great Eastern (Ely Line), and London, Tilbury, and Southend, Railways; to certain towns served by the S.E. Railway; and to Braconall, Chatham, Dartford, Epsom, Gravesend, Leatherhead, Maidstone, Midhurst, Reading, Rochester, and Wokingham, marked e; for the South Western Railway, and for Brighton, Crawley, Dorking, East Grinstead, Haywards Heath, Horsham, Hursley, and Mitcham, Petworth, Redhill, Reigate, Shoreham, Sutton, Tunbridge, & Tunbridge Wells, marked d		Morning.
B		4 30	4 30
C			
D			
E	For the Provincial Morning Mails by the Great Western and Midland Railways; for the Day Mail to Scotland, Amphil, Aylesbury, Banbury, Carlisle, Luton, St. Albans, and Watford, and for delivery same evening at Birkhead, Birmingham, Bolton, Halifax, Hull, Leeds, Liverpool, Manchester, and York, marked e; for the Provincial Morning Mails by the Brighton and South Coast, Great Eastern (Ipswich Line), and London, Chatham, and Dover, Railways, and for Alresford, Alton, Chertsey, Cobham, Edenbridge, Esher, Farnham, Sevenoaks, and Weybridge Station, marked f; and for the COLONIAL and FOREIGN Mails (via Southampton).....	6 0	6 0
F			
G	For the Day Mail to Andover, Axminster, Barnstaple, Bideford, Chard, Crewkerne, Honiton, Lyme, Sherborne, and Sidmouth; and for delivery same evening at Exeter, marked g; for delivery same evening at Birmingham, Chesterfield, Derby, Leeds, Leicester, Lichfield, Liverpool, Nottingham, Peterborough, Preston, Rotherham, Sheffield, Stockport, Wakefield, and Wolverhampton; and to Callers only at Bradford (Yorkshire) and Manchester, marked a.....	9 15	9 0
H			
I	For delivery same afternoon at Beckenham, Birmingham, Chatham, Enfield, Rochester, and Waltham Cross, marked i.....	10 15	10 0
J	For delivery same evening at Brentford, Canterbury, Chislehurst, Croydon, Deal, Edgeware, Harrow, Hertford, Hounslow, Ilford, Isleworth, Kingston, Mitcham, Margate, Ramsgate, Romford, Sandwich, Stanmore, Sutton, and Twickenham, marked j.....	11 15	11 0
K			
L	For delivery same evening at Abingdon, Bath, Berkeley, Bristol, Cheltenham, Dursley, Oxford, and Reading, and to Callers only at Bridgewater, marked k; and at Barking, Dover, Eastbourne, Folkestone, Hastings, Hythe, Maidenhed, Richmond, Shoreham, and Uxbridge, marked l.....	12 15	12 0
M			
N	For delivery same evening at Atherstone, Brighton, Coventry, Leamington, Market Harborough, Northampton, Rugby, and Tamworth, and to Callers only at Birmingham, marked m; and at Aylesbury, Bedford, Berkhamstead, Dunstable, Hemel Hempstead, Leighton Buzzard, Luton, St. Albans, Southampton, Stone Stratford, Thame, Watford, and Winchester, marked n.....	1 15	1 1
O			
P	For delivery same evening at Arundel, Ashford, Banbury, Bognor, Chatham, Chertsey, Chichester, Dartford, Dorking, Epsom, Farnborough Station, Farnham, Goldalming, Gosport, Gravesend, Guildford, Horsham, Lewes, Maidstone, Newbury, Portsmouth, Red Hill, Reigate, Rochester, Sevenoaks, Southall, Staines, Tunbridge, Tunbridge Wells, Weybridge Station, and Worthing; and to Callers only at Baser and Sherborne, marked o.....	2 15	2 0
Q			
R	For delivery same evening at Cambridge, Croydon, and Eastbourne, and for the Channel Islands on Saturdays, marked p; and Beckenham, Brentford, Bromley, Chislehurst, Edgeware, Isleworth, Stanmore, and Sutton, marked q; and for Barking, Barnet, Chadwell, Chigwell Road, Enfield, Harrow, Hounslow, Ilford, Kingston, Mitcham, Richmond, Romford, Twickenham, Waltham Cross, and Woodford Green, marked r.....	3 15	3 0
S			
T	For delivery same evening at Brighton, Henley-on-Thames, Slough, and Windsor, marked s.....	4 15	4 0
X	For the Provincial Mails marked z. Colonial, and Foreign Evening Mails.....	6 0	7 15 5 30
Y	For earlier delivery than if sent by morning mail of following day at Abingdon, Birmingham, Edinburgh, Glasgow, Liverpool, Southampton, and Witney; and to Callers only at Altrincham, Ashton-under-Lyne, Bolton, Bury (Lanc.), Manchester, Oldham, Stalybridge, and Todmorden, marked y..	10 0	—
Z	For first delivery next morning at towns marked z.; and for despatch by early morning trains to Bath, Birmingham, Bristol, Cardiff, Chislehurst, Exeter, Gloucester, Huddersfield, Leeds, Liverpool, Manchester, Newport (Mon.), Salisbury, Southampton, Swansea, and Wolverhampton, marked z.....	10 45	10 45

* Letters for places served by South-Western Railway can be posted, with an extra penny stamp, till 8 p.m.

SOUTH-WESTERN DISTRICT. (S.W.)—continued.

TOWN RECEIVING HOUSES.

The offices marked thus * are Money Order Offices and Savings Banks; those marked thus † are Money Order Offices only; Insurance and Annuity business is transacted at those marked thus †.

254. The hours of collection at the under-mentioned Offices and Pillar Boxes are as follow :—

From 9 p.m. until 7.30 a.m., and during Sundays, when the under-mentioned Receiving Office Letter Boxes are closed, letters can only be posted in Pillar Boxes.

OFFICES.	Morning.						Afternoon.					
	h. m.	h. m.	h. m.	h. m.	h. m.	h. m.	h. m.	h. m.	h. m.	h. m.	h. m.	h. m.
BRANCH OFFICES.												
*† Pall-mall, Cockspur-street....	} 8 45	9 45	10 45	11 45	12 45	1 45	2 45	3 45	4 45	5 30	6 0	9 0
*† Parliament-street (22).....												
*† St. George's-pl., Knights-bridge.....												
*† St. James'-street (80).....												
† Houses of Parliament.....	8 45	9 45	10 45	11 45	12 45	1 45	2 45	3 45	4 45	(See Note †.)		
RECEIVING HOUSES.												
*† Broadway (7), Westminster....	} 8 45	9 45	10 45	11 45	12 45	1 45	2 45	3 45	4 45	5 30	6 0	9 0
*† Cambridge-street (55).....												
*† Chapel-street (8), Belgrave-sq....												
*† Charlton-street (46).....												
*† Ebury-street.....												
*† Haymarket (132 Jermyn-st.)....												
*† Jermyn-street (98).....												
Lyall-place (5).....												
*† Lupus-street (6).....												
*† Charwood-st. (82), nr. Lupus-st....												
*† Marsham-street (65).....												
*† Millbank-street (23).....												
*† New-street (1), Vincent-sq....												
*† Princes-st. (11), Westminster....												
*† Ranelagh-terrace (1).....												
*† Sloane-st. (161), nr. Sloane-sq....												
*† Sloane-st. (179), nr. Lowndes-sq....												
Upper Charles-street (3).....												
*† Upper Tachbrook-street (13), Vauxhall Bridge-road.....												
For despatch to the Provinces. (See List on pages 131 to 133.)	Towns marked g and h.	Towns marked i and j.	Towns marked k.	Towns marked l and m.	Towns marked n.	Towns marked o and p.	Towns marked q.	Newspapers and Book Packets for Towns marked r, Scotch, Irish, and Foreign Night Mails.	Letters for Towns marked s, Scotch, Irish, and Foreign Night Mails.	Letters for Towns marked t, Scotch, Irish, and Foreign Night Mails (if bearing an extra Stamp).	Towns marked v, s, a, b, c, d, e, f, Scotch, Irish, and Foreign Day Mails.	
Approximate time of delivery, according to distance.	Local Town.....	10.30 to 11.30	12 to 1	1 to 2	2 to 3	3 to 4	4 to 5	5 to 6	6 to 7.30	7 to 9	7.30 to 9 next morn.	
	Other Town Districts	10.30 to 11.30	12 to 1	1 to 2	2 to 3	3 to 4	4 to 5	5 to 6	6 to 7.30	7 to 9	7.30 to 9 next morn.	
	In the Suburbs.....	11 to 12 within 4 miles.	1 to 3.30	4 to 5.30 within 6 miles.		6 to 5.30		7.30 to 9.30 within 4 miles.	8.30 to 10 within 6 miles.	Next morning beyond 6 miles.	8 to 10 next morning.	

The latest time for registering letters at the above Receiving Houses for the Morning Mails is between 5.30 and 7.30 the previous evening; and for the Evening Mails 5 P.M.

‡ HOUSES OF PARLIAMENT.—During the Session, for the convenience of Members, letters for the last delivery in London, and for the suburbs within about six miles, can be posted till 6 P.M., for the Western South-Eastern, Western Central, and North-Western Districts till 7.0 P.M., and for the South-Western District only, till 7.30 P.M.; for the Evening Mails till 7.0 P.M., or till 7.30 if bearing an extra stamp; and for the early morning despatch to the towns marked a in list at pages 132, 133, the Day Mails to Ireland, France, and the Continent generally, the Provincial Morning Mails, and the first Delivery in London, up to the time at which the Houses adjourn, Money Orders are issued and paid during the Session.

London District.
SOUTH-WESTERN DISTRICT. (S.W.)—continued.
TOWN PILLAR BOXES.

TOWN PILLARS (For Letters only).	Morning.						Afternoon.						
	h. m.	h. m.	h. m.	h. m.	h. m.	h. m.	h. m.	h. m.	h. m.	h. m.	h. m.	h. m.	h. m.
Albert-gate													
Belgrave-road													
Belgrave-square													
Bennett-street, St. James'													
Bridge-st., Parliament-st.													
Broad Sanctuary													
Carlton House-terrace...													
Chelsea Barracks (WALL Box)													
Chester-square													
Earl-street, Westminster													
Eaton-place, corner of Upper Belgrave-street.													
Eaton-square													
Ebury-street													
Eccleston-square													
Eccleston-street South ..													
Grey Coat Hospital													
Great George-street													
Grosvenor-place													
Grosvenor-rd (WALL BOX)													
Grosvenor-row													
Grosvenor-street West ..													
Hans-street, Sloane-st. . .													
James-street, Haymarket													
London Chatham, & Dover Rly. Stn., Victoria Terminus (WALL BOX)	4 0	8 45	9 45	10 45	11 45	12 45	1 45	2 45	3 45	4 45	5 30	6 0	9 0
Millbank, corner of Vaux- hall Bridge-road													
New Palace Yard													
Pall-mall													
Pont-street													
Royal Mews													
St. George's-road													
St. George's-square													
St. James's-square													
Spring Gardens													
Stbl. Yd., St. James' Palace													
Trafalgar-square (near Union Club)													
Vauxhall Bridge-road, cor- ner of Rochester Row.													
Victoria Railway Station (WALL BOX)													
Victoria-road, Vauxhall Bridge-road													
Victoria-street													
Warwick-square													
Wellington Barracks (WALL BOX)													
Westbourne-street													
Westmoreland-place													
Whitehall, Horse Guards													
Wilton-crescent													

<p>For despatch to the Provinces. (See List on pages 131 to 133.)</p>	Towns marked <i>a, b, c, d, e</i> and <i>f</i> , Scotch, Irish, and Foreign Day Mails.	Towns marked <i>g</i> and <i>h</i> .	Towns marked <i>i</i> and <i>j</i> .	Towns marked <i>k</i> .	Towns marked <i>l</i> and <i>m</i> .	Towns marked <i>n</i> .	Towns marked <i>o</i> and <i>p</i> .	Towns marked <i>q</i> .	Towns marked <i>r</i> , Irish, Scotch, and Foreign Night Mails.	Towns marked <i>s</i> , Scotch, Irish, and Foreign Night Mails (if bearing an extra Stamp).	Towns marked <i>y</i> and <i>z</i> .
---	--	--------------------------------------	--------------------------------------	-------------------------	--------------------------------------	-------------------------	--------------------------------------	-------------------------	---	---	--------------------------------------

<p>Approximate time of delivery, according to distance.</p>	Local Town.	7.30 to 9	10.30 to 11.30	12 to 1	1 to 2	2 to 3	3 to 4	4 to 5	5 to 6	6 to 7.30	7 to 9	7.30 to 9 next morn.
	Other Town Districts.	7.30 to 9	10.30 to 11.30	12 to 1	1 to 2	2 to 3	3 to 4	4 to 5	5 to 6	6 to 7.30	7 to 9	7.30 to 9 next morn.
	In the Suburbs.	8 to 10	11 to 12 with-in 4 miles.	1 to 3.30		4 to 5.30 within 6 miles.		6 to 8.30		7.30 to 9.30 with-in 4 miles.	8.30 to 10 to within 6 miles.	Next morning beyond 6 miles.

N.B.—Newspapers and Book Packets when posted in Town Pillar Boxes are liable to detention.

SUBURBAN RECEIVING HOUSES PILLAR AND WALL BOXES.

The Offices marked thus * are Money Order Offices and Savings Banks; those marked thus † are Money Order Offices only; Insurance and Annuity business is transacted at those marked thus ‡.

255. The first-named Receiving House in each Suburban District is where the Letter-carriers meet to receive their letters for delivery, and where inquiries for misdirected letters should be made, prior to an application to the Secretary.

N.B.—Local Letters are selected in each District for delivery without passing through London.

DELIVERIES.	SUB-DISTRICTS.	RECEIVING HOUSES AND LETTER BOXES.	Latest Time for posting Letters for each Collection.											
			Morning.						Afternoon.					
			h. m.	h. m.	h. m.	h. m.	h. m.	h. m.	h. m.	h. m.	h. m.	h. m.	h. m.	
4	BARNES	*Barnes, High-st.	9 30	..	12 45	..	5 15	..	9 0	
		*Castlemu-terrace PILLAR.	9 0	..	12 0	..	4 45	..	8 30	
		Barnes-terrace.	9 20	..	12 30	..	5 0	..	9 0	
		Barnes Rlwy. Stn. (WALL BOX).	9 50	..	1 10	..	5 30	..	9 30	
5	BATTERSEA	*†Battersea, High-st.	2 45	10 15	..	1 0	3 0	5 15	..	9 0	
		*Battersea Park.	A	10 0	..	12 45	3 30	5 0	..	9 0	
		*†Battersea-square	A	10 15	..	1 0	5 0	5 0	..	9 0	
		*Bridge Road.	3 0	10 0	..	12 45	4 45	5 0	..	9 0	
		PILLARS.												
		Falcon-road.	2 45	10 15	..	1 0	3 0	5 15	..	9 0	
		Battersea-square	3 0	10 15	..	1 0	3 0	5 0	..	9 0	
		Bridge Road.	3 0	10 15	..	1 0	3 0	5 0	..	9 0	
6	BRIXTON	*†Brixton Rise.	A	..	8 20	..	10 10	12 10	1 10	10 10	5 0	..	9 0	
		*†Acres-lane.	A	..	8 30	..	10 15	12 15	1 15	10 15	5 0	..	9 0	
		*†Brixton Hill.	7 15	..	10 0	..	1 0	4 45	..	8 30		
		*Tulse Hill.	7 0	..	9 45	..	12 45	5 0	4 40	..	8 30	
		PILLARS.												
		Brixton Rise.	2 45	..	7 15	..	10 0	..	12 45	3 0	4 45	..	8 30	
		Cornwall-road.	2 45	9 30	..	12 30	..	4 30	..	8 15	
		Roupell-park.	7 0	..	9 45	..	12 45	..	4 40	..	9 0	
		WALL BOX.												
		Upper Tulse Hill.	6 45	..	9 45	..	12 30	..	4 30	..	8 45	
6	BROMPTON	Bond-street (Letter Carr. Office).	3 0	..	8 45	9 45	10 30	12 30	1 30	3 40	5 15	6 0	9 0	
		*†Fulham-road(94), (Queen's Elm).	A	..	8 45	9 45	10 30	12 30	1 30	3 30	5 15	6 0	9 0	
		*†100, Brompton-rd.	A	10 0	12 15	..	3 15	5 0	5 30	9 0	
		*Danvers-st., Chelsea.	A	10 0	12 0	..	3 15	4 45	5 30	9 0	
		*Hollywood-road.	10 0	12 15	..	3 15	4 45	5 15	9 0	
		*King's-rd. (No. 45), near Walpole-street.	A	..	8 45	9 45	10 30	12 30	1 30	3 45	5 15	6 0	9 0	
		*King's-road (No. 194), nr. Manor-st.	A	10 15	12 15	..	3 30	5 0	5 45	9 0	
		*Kings-rd. (No. 365), near Park Walk.	A	10 0	12 15	..	3 15	4 45	5 30	8 45	
		*†Old Brompton.	A	10 0	12 15	..	3 30	4 45	5 45	9 0	
		*†Queen's-rd. West.	A	10 0	12 0	..	3 15	4 45	5 30	9 0	
		*Fulham-road (8), near Alexander-sq.	A	10 0	12 15	..	3 30	4 45	5 45	9 0	
		*Fulham-road(166), near GtHston-road.	A	..	8 30	9 30	10 15	12 15	1 15	3 30	5 10	5 45	9 0	
		*Fulham-road(290), nr. Redcliffe-grdns.	A	..	8 30	9 30	10 15	12 15	1 15	3 30	5 0	5 15	9 0	
		*Richmond - road, West Brompton.	A	10 0	12 0	..	3 0	4 45	5 30	9 0	

For despatch to the Provinces.
(See List on pages 131 to 133.)

Towns marked a b c d e and f, Scotch, Irish, & Foreign Day Mails.
Towns marked g and h, and Scotch Day Mail.
Towns marked i and j.
Towns marked k and l.
Towns marked m and n.
Towns marked o.
Towns marked p and q.
Towns marked r, Scotch, Irish, & For. Ngt. Mails. For Night Mails if bearing an extra stamp.
Towns marked s, Scotch, Irish, & For. Day Mails.

Approximate time of delivery, according to distance.	Local Town	Other Town Districts	In the Suburbs	Towns marked a b c d e and f, Scotch, Irish, & Foreign Day Mails.		Towns marked g and h, and Scotch Day Mail.		Towns marked i and j.		Towns marked k and l.		Towns marked m and n.		Towns marked o.		Towns marked p and q.		Towns marked r, Scotch, Irish, & For. Ngt. Mails. For Night Mails if bearing an extra stamp.		Towns marked s, Scotch, Irish, & For. Day Mails.	
				7.30 to 9	7.30 to 9	8 to 10	10.15 to 11.15	10.30 to 11.30	10.30 to 11.30	12 to 1	12 to 1	12 to 1	12 to 1	2 to 3	3 to 4	3 to 4	3 to 4	4 to 5.30 within 6 miles.	5 to 6	6 to 7.30	7 to 9

† Letters posted in these Pillar Boxes up to midnight on Sunday are included in the first delivery in London and in the early mails to the provinces and abroad on Monday morning.
A. These Receiving Office Letter Boxes are closed during the night and on Sundays, when correspondence can only be posted in the Pillar Boxes.

SOUTH-WESTERN DISTRICT: (S.W.)—continued.

DELIVERIES.	SUB-DISTRICTS.	RECEIVING HOUSES AND LETTER BOXES.	Latest Time for posting Letters for each Collection.																				
			Morning.						Afternoon.														
6	BROMPTON —cont.	PILLARS.																					
		Beaufort Gardens.....	h. m.	h. m.	h. m.	h. m.	h. m.	h. m.	h. m.	h. m.	h. m.	h. m.	h. m.	h. m.	h. m.	h. m.	h. m.	h. m.	h. m.	h. m.	h. m.	h. m.	h. m.
		Boltons.....	3 0	10 0	12 15	3 15	4 45	5 30
		Cadogan Place.....	3 0	10 0	12 0	3 15	4 45	5 30
		Chelsea Hspl. Queen's-rd. west	3 0	10 0	12 0	3 15	4 45	5 45
		Cremorne Gardens.....	3 0	10 0	12 0	3 15	4 45	5 30
		Earl's Court-road.....	3 0	10 0	12 0	3 0	4 45	5 15
		Fulham-rd. (nr. Chelsea Villas)	3 0	10 15	12 15	3 15	5 0	5 45
		Hereford-square.....	3 0	10 0	12 0	3 15	4 45	5 30
		King's-rd., (corn. of South-st.)	3 0	10 15	12 15	3 15	5 0	5 45
		King's-rd. (nr. the Vestry Hall)	3 0	10 15	12 15	3 15	5 0	5 45
		Marlborough-road.....	3 0	10 15	12 15	3 30	5 0	5 45
		Oakley-square.....	3 0	10 15	12 15	3 30	5 0	5 45
		Old Brompton-road.....	3 0	10 0	12 0	3 15	4 45	5 30
		Onslow-square.....	3 0	10 15	12 15	3 30	5 0	5 45
		Ovington-square.....	3 0	10 15	12 15	3 30	4 45	5 30
		Pelham Crescent.....	3 0	10 15	12 15	3 30	5 0	5 45
		Rutland Gate.....	3 0	10 0	12 0	3 15	4 45	5 30
		Tregunter-road.....	3 0	10 0	12 0	3 15	4 45	5 30
		West Brompton Stn. (WALL Box)	2 45	9 45	11 45	3 0	4 30	5 15
		*Clapham Common.....	3 0	..	8 30	..	10 15	12 15	3 15	5 0
*Clapham-rise.....	A	..	8 30	..	10 15	12 15	3 15	5 0		
*Clapham Old Town.....	A	10 0	12 45	3 0	4 45		
*Larkhall-lane.....	A	..	8 30	..	10 15	12 15	3 15	5 0		
*Park-road, Clapham.....	A	9 45	12 45	3 0	4 45		
PILLARS.																							
Clapham Common, The Cedars	2 45	10 0	12 45	3 0	4 45		
Clapham Common, West Side	2 45	10 30	12 30	..	4 45		
Clapham Common (near the Windmill).....	2 45	9 45	12 45	..	4 50		
Clapham Park, King's-road.	2 45	9 30	12 30	2 45	4 30		
Manor-street.....	3 0	10 0	12 45	3 0	4 45		
Nightingale-lane.....	9 15	12 30	..	4 30		
Park-road.....	3 0	9 45	12 45	3 0	4 45		
*1 Fulham Green.....	8 30	9 15	10 15	1 15	3 30	5 0		
*High-street, Fulham.....	9 0	9 45	12 45	..	5 0		
Parsons Green.....	9 0	10 0	1 0	..	5 0		
*Stanley Bridge.....	8 30	9 15	10 15	1 15	3 30	5 0		
*North End.....	9 45	12 45	3 0	4 45		
PILLAR.																							
Britannia-road.....	3 0	9 15	10 0	1 0	3 15	5 0		
WALL BOXES.																							
Munster-lane.....	8 45	9 45	12 45	..	4 45		
North End.....	9 45	12 45	3 0	4 45		
*New Wimbledon.....	10 0	12 45	..	5 30		
*Merton Bridge.....	10 0	12 15	..	5 0		
*1 East Sheen.....	9 45	13 30	..	5 15		
*1 East Sheen.....	9 45	1 0	..	4 45		
*Mortlake, High-street.....	9 40	13 30	..	4 30		
PILLARS.																							
Upper East Sheen.....	9 30	12 15	..	4 10		

For despatch to the Provinces.
(See List on pages 131 to 133.)

Towns marked a b & c For Day Mails.	Towns marked g h i and j, and k, Scotch Day Mail.	Towns marked l and m.	Towns marked n.	Towns marked o p and q.	For Towns marked r, Scotch, Irish, & Foreign, Night Mails. For Night Mails if bearing an extra stamp.	Towns marked s, t, u, v, w, x, y, z, Scotch, Irish, & Foreign, Day Mails.
-------------------------------------	---	-----------------------	-----------------	-------------------------	---	---

Approximate time of delivery, according to distance.	Local Town.....	7.30 to 9	7.30 to 9	10.30 to 11.30	10.30 to 11.30	12 to 1	2 to 3	3 to 4	5 to 6	7 to 9	7.30 to 9 next morn.
	Other Town Districts....	7.30 to 9	10.30 to 11.30	10.30 to 12	1 to 2	3 to 4	4 to 5	6 to 7.30	8 to 9.30	7.30 to 9 next morn.	
	In the Suburbs.....	8 to 10	11.30 to 12	11.30 to 12	1 to 3.30	4 to 5.30 within 6 miles.	6 to 8.30	8.30 to 10	Next morning beyond 6 miles.	8 to 10 next morn.	

Letters posted in these Boxes up to midnight on Sunday are included in the first delivery in London and in the early mails to the provinces and abroad on Monday morning.
A. These Receiving Office Letter Boxes are closed during the night and on Sundays, when correspondence can only be posted in the Pillar Boxes.

DELIVERIES.	SUB-DISTRICTS.	RECEIVING HOUSES AND LETTER BOXES.	Latest Time for posting Letters for each Collection.											
			Morning.						Afternoon.					
			h. m.		h. m.		h. m.		h. m.		h. m.		h. m.	
4	PUTNEY..	*†Putney, nr. Railway Stn.	10 15	..	1 0	5 30	9 0		
		*High-street	10 0	..	1 0	5 15	9 0		
		*Roehampton	9 30	..	12 30	4 45	8 45		
		PILLARS.												
		Kingston-vale	9 15	..	12 15	4 30	8 30		
		The Cedars	9 45	..	12 45	5 0	9 0		
		Upper Richmond-road, Park- field-cottages	9 45	..	12 45	5 0	9 0		
		West Hill	9 30	..	12 30	4 45	9 0		
		Charlwood-road	10 0	..	12 45	5 15	9 0		
		WALL BOXES.												
		Putney Heath	9 45	..	12 45	5 0	9 0		
		Royal Hospital for Incur- ables (Putney Heath)	9 0	..	12 20	4 30	9 0		
		Upper Richmond-road, near Roehampton-lane	9 30	..	12 30	4 45	8 45		
		6	SOUTH LAMBETH.	*†Bates'-ter., Wandsworth-rd	A	8 30	9 30	10 30	12 30	1 30	3 30	..	5 15	9 0
				*†Battersea Park-terrace ..	3 0	9 45	..	12 30	4 40	9 0
*Cedars-row	A			9 45	..	12 30	4 40	9 0		
*Foley-place	A			10 0	..	12 30	3 0	..	4 50	9 0		
*Nine Elms-road	A			10 0	..	12 30	3 0	..	4 50	9 0		
*†South Ville, Wands- worth-road	A			8 30	..	10 15	12 15	1 15	3 20	..	5 0	9 0		
PILLARS.														
Crystal-terrace	2 45			9 45	..	12 30	4 45	9 0		
Wandsworth-road, corner of Devonshire-road	3 0			10 15	12 0	1 0	3 15	..	5 0	9 0		
Fentiman-road	3 0			10 0	..	12 45	3 15	..	4 45	9 0		
Lansdowne-road	3 0			10 0	11 45	12 45	3 0	..	4 45	9 0		
New-rd., corn. of Sussex-st.	3 0			10 0	..	12 45	4 45	9 0		
Nine Elms-lane	3 0			10 0	..	12 45	3 0	..	5 0	9 0		
South Lambeth-road	3 0			10 15	11 30	12 45	3 15	..	5 0	9 0		
Wandsworth-road, corner of Albion-road	3 0			10 0	..	12 45	3 0	..	5 0	9 0		
6	STOCK- WELL.	*†Brixton-road, Lough- borough-place	A	8 30	9 30	10 20	12 20	1 20	3 20	..	5 0	9 0		
		Cold Harbour-lane, Zoar-pl.	A	9 45	..	12 30	3 0	..	4 45	9 0		
		*†Clapham-road, Dorset-pl.	A	9 45	11 30	12 30	2 45	..	4 45	8 45		
		*Mostyn-road (50)	A	9 45	..	12 30	3 0	..	4 40	8 45		
		*†North Brixton, Holland-pl.	A	8 30	9 15	10 0	11 15	12 45	3 0	..	4 50	9 0		
		*†Stockwell Green	A	10 0	..	12 45	3 0	..	4 45	9 0		
		*†Stockwell-place	A	9 45	11 45	12 30	2 45	..	4 45	9 0		
		PILLARS.												
		Angell-terrace	3 0	10 0	..	12 45	3 15	..	5 0	9 0		
		Bishop's-road	3 0	9 45	..	12 30	2 50	..	4 40	8 45		
		Burton-road	3 0	10 0	..	12 30	3 0	..	4 45	8 45		
		Clapham-road	3 0	9 45	11 15	12 30	3 0	..	4 40	8 45		
		Clapham-road, Park-rod ..	3 0	9 45	11 30	12 30	2 45	..	4 45	8 45		
		Clapham-road, Union-road ..	3 0	9 15	..	12 30	2 45	..	4 40	9 0		
		Loughborough-park Station	12 50	9 45	..	12 30	2 50	..	4 45	9 0		
Stockwell-rd., nr. Sydney-rd.	3 0	9 45	..	12 30	3 0	..	4 45	9 0				
Loughborough-road	3 0	10 0	..	12 45	3 0	..	4 45	8 45				
North Brixton, Grove-place	3 0	..	9 15	10 0	..	12 45	3 10	..	5 0	8 30				
Stockwell Park-road	3 0	10 0	..	12 45	3 10	..	5 0	8 30				
Wiltshire-road, near St. John's Church	3 0	10 0	..	12 45	3 0	..	5 0	9 0				

For despatch to the Provinces.
(See List on pages 131 to 133.)

Towns marked *a b c d e f*, Irish & For. Day Mails.
Towns marked *g* and *h*, Scotch Day Mails.
Towns marked *i* and *j*.
Towns marked *k* and *l*.
Towns marked *m*.
Towns marked *n* *o* and *p*.
Towns marked *q*.
For Towns marked *r*, Scotch, Irish, and Foreign Night Mails.
Towns marked *v*, *w*, *x*, *y*, *z*, Scotch, Irish, & For. Day Mails.

Approximate time of delivery, according to distance.	Local Town	7.30 to 9	7.30 to 9	10.30 to 11.30	12 to 1	1 to 2	2 to 3	3 to 4	4 to 5	5 to 6	6 to 7.30	7 to 9	7.30 to 9 next morn.
} Other Town Districts	7.30 to 9	10.30 to 11.30	12 to 1	1 to 2	2 to 3	3 to 4	4 to 5	5 to 6	6 to 7.30	7 to 9	7.30 to 9 next morn.	7.30 to 9 next morn.	
	In the Suburbs.....	8 to 10	11 to 12 within 4 miles.	1 to 3.30	4 to 5.30 within 6 miles.	6 to 8.30	8.30 to 10 within 6 miles.	Next morning beyond 6 miles.	8 to 10 next morn.	8 to 10 next morn.			

† Letters posted in these Pillar Boxes up to midnight on *Sunday* are included in the first delivery in London and in the early mails to the provinces and abroad on Monday morning.
A. These Receiving Office Letter Boxes are closed during the night and on Sundays, when correspondence can only be posted in the Pillar Boxes.

SOUTH-WESTERN DISTRICT. (S.W.)—continued.

DELIVERIES.	SUB-DISTRICTS.	RECEIVING HOUSES AND LETTER BOXES.	Latest Time for posting Letters for each Collection.								
			Morning.			Afternoon.					
			h. m.	h. m.	h. m.	h. m.	h. m.	h. m.			
4	STREATHAM.	*1 Streatham	10 0	1 0	1 0	..	5 0	9 0			
		*Streatham Common	9 45	12 30	..	4 45	9 0			
		PILLARS.									
		St. Julian's-road	9 15	12 15	..	4 30	8 30			
		Streatham Rly. Stn. (WALL BOX)	10 15	1 15	..	5 15	9 0 [†]			
		4	TOOTING.	*1 Upper Tooting	9 45	1 0	2 45	5 0	9 0	
				*1 Lower Tooting	9 30	12 45	2 30	4 45	8 45	
				*Bellevue-road, Wandsworth Common	9 15	12 30	..	4 30	8 20	
				Summers Town	9 15	12 30	..	4 30	8 0	
				*Balham	10 0	1 0	3 15	5 0	9 0	
				PILLARS.							
				Balham Station	9 45	12 45	3 0	5 0	9 0	
Wandsworth Park			9 15	12 30	..	4 30	8 30			
Upper Tooting			9 30	12 45	2 45	4 45	9 0			
5	WANDSWORTH.			*1 St. John's Hill	10 15	1 0	3 0	5 0	9 0	
				*1 Battersea-rise	9 45	12 45	..	5 0	9 0	
				*1 High-street, Wandsworth	9 30	12 45	..	4 45	9 0	
		*1 Richmond-terrace	9 45	12 40	2 30	4 45	9 0			
		*1 Southfields	9 30	12 30	..	4 40	8 30			
		*1 York-road	10 0	12 50	2 45	5 0	9 0			
		PILLARS.									
		Chatham-road	9 30	12 30	..	4 45	8 0			
		Clapham Junction Railway Stn. East Hill	2 45	10 30	1 15	3 10	5 20	9 0			
		St. Ann's Hill	9 30	12 50	..	5 10	9 0			
		Union-road, York-road	9 30	12 45	..	4 50	9 0			
		Wandsworth, High-street, corner of Merton-road	9 45	12 45	2 30	4 50	9 0			
WALL BOXES.											
Clapham Junction Platform ...	2 45	10 30	1 15	3 10	5 20	9 0					
South-street	9 30	12 40	..	4 45	8 30					
4	WIMBLEDON.	*1 Wimbledon, High-street. [New Wimbledon. See Merton.]	9 45	12 30	..	5 15	9 0			
		PILLARS.									
		Church-street	9 30	12 15	..	5 0	9 0			
		Thornton-road	9 30	12 30	..	5 15	9 0			
		West Wimbledon	9 30	12 15	..	5 0	9 0			
		Wimbledon Common, S. W. side	9 15	12 15	..	5 0	9 0			
		Wimbledon Common	9 0	12 0	..	4 45	9 0			
		Wimbledon Park	9 0	12 0	..	4 45	9 0			
		Wimbledon Railway Station	10 0	12 45	..	5 30	9 15			
		Sunnyside, Wimbledon (WALL BOX)	9 30	12 15	..	5 0	9 0			
		For despatch to the Provinces. (See List on pages 131 to 133.)									
		Approximate time of delivery, according to distance.	Local Town	7 30 to 9	12 to 1	3 to 4	5 to 6	7 to 9	7.30 to 9 next morn.		
Other Town Districts	7 30 to 9		1 to 2	4 to 5	6 to 7.30	8 to 9.30	7.30 to 9 next morn.				
In the Suburbs	8 to 10		1 to 3.30	4 to 5.30	6 to 8.30	8.30 to 10	8 to 10 next morning.				

† Letters posted in this Box up to midnight on *Sunday* are included in the first delivery in London and in the early mails to the provinces and abroad on Monday morning.

WESTERN DISTRICT. (W.)

This District is bounded by the Grand Junction Canal and the Marylebone-road, including the Edgeware-road; by Tottenham Court-road, and Crown-street Soho; and includes Piccadilly, Kensington, and Hammer-smith.

CHIEF DISTRICT OFFICE, 3, VERE STREET. (W.)

Money Order, Savings Bank, and Insurance and Annuity business is transacted at this Office, and inquiries received for misdirected letters, &c.

256. The following are the latest times for posting letters at this Office for the London District deliveries. Care should be taken to deposit the letters, &c. in the proper box.

Box cleared at.....	MORNING.				AFTERNOON.								7.15 for all Districts exc. E., S. E., & N.
	4 30	9 15	10 15	11 15	12 15	1 15	2 15	3 15	4 15	5 15	6 45		
Do. for Local Letters.	7 0	10 15	11 30	12 30	1 30	2 30	3 30	4 30	5 30	6 30	7 30		
Approximate time of delivery, according to distance.	In Town Districts.				2 to 3		3 to 4		4 to 5		5 to 6		7.15 for all Districts exc. E., S. E., & N.
	In the Suburbs.				1 to 1.30		4 to 5.30 within 6 miles.		6 to 8.30		7.30 to 9.30 within 4 miles.		8 to 9.30
	7.30 to 9	10.30 to 11.30	12 to 1	1 to 2	2 to 3		3 to 4		4 to 5		5 to 6		7 to 9
	8 to 10	11 to 12 within 4 miles.	1 to 3.30		4 to 5.30 within 6 miles.		6 to 8.30		7.30 to 9.30 within 4 miles.		8.30 to 11 within 6 miles. Next morning beyond 6 miles.		8 to 9.30

N. B.—Letters for the North Western and South Western Districts, posted at this Office between 11.15 A.M. and 7.15 P.M., are delivered at the same times as Local Letters in those Districts.

257. The following are the latest times for posting letters, &c. at this Office for the Provincial, Col., & Foreign Mails:—

(See pages 131-138.)

Registered Letters for the Night Mails are received at this Office, on payment of the ordinary Fee, until 5.30 p.m.; and between 5.30 and 6.0 p.m. on payment of a late Fee of 1d., in addition to the Registration Fee. For the Day Mails to Ireland, France, Belgium, and the Continent generally, for the Provincial Morning Mails, for the Colonial and Foreign Mails, via Southampton, and for the first London District delivery, they can be registered, at the ordinary Fee, between 6.0 and 7.30 p.m. The Postage and Fee must, in all cases, be prepaid by Stamps affixed to the Letters. Registered Letters are not forwarded by the Despatches indicated by the Letters Y and Z.

Letters.
Without Fee.
Or if bearing an extra Penny Stp.
Newspapers, Book Postage, and Paternurs.

		Without Fee.	Or if bearing an extra Penny Stp.	Newspapers, Book Postage, and Paternurs.
	For the Day Mails to IRELAND, FRANCE, BELGIUM, & the CONTINENT generally, Bangor, Bicester, Birkenhead, Bletchley, Brackley, Buckingham, Burton-on-Trent, Canterbury, Carnarvon, Chester, Conwy, Deal, Holyhead, Newport Pagnel, Rhyl, Sandwich, Stoney Stratford, Winslow, and Woburn; for the second morning delivery at Barking, Barnet, Beckenham, Brentford, Bromley, Chadwell, Chigwell Road, Croydon, Edgeware, Enfield, Harrow, Hounslow, Ilford, Isleworth, Kingston, Richmond, Romford, Stanmore, Twickenham, Waltham Cross, and Woodford Green, marked <i>b</i> ; for the Provincial Morning Mails by the North Western, Gt. Northern, Gt. Eastern (<i>Ely Line</i>), and London, Tilbury, and Southend Railways; to certain towns served by the South Eastern Railway, and to Bracknell, Chatham, Dartford, Epsom, Gravesend, Leatherhead, Maidstone, Midhurst, Reading, Rochester, and Wokingham, marked <i>c</i> ; for the South Western Railway, and for Brighton, Crawley, Dorking, East Grinstead, Hayward's Heath, Horsham, Hurstpierpoint, Mitcham, Petworth, Red Hill, Reigate, Shoreham, Sutton, Tunbridge, & Tunbridge Wells, marked <i>d</i>	4 30	—	4 30
	For the Provincial Morning Mails by the Great Western and Midland Railways; for the Day Mail to Scotland, Amphil, Aylesbury, Banbury, Carlisle, Luton, Newport Pagnel, St. Albans, & Watford, & for delivery same evening at Birkenhead, Birmingham, Bolton, Halifax, Hull, Leeds, Liverpool, Manchester, and York, marked <i>e</i> ; for the Provincial Morning Mails by the Brighton and South Coast, Great Eastern (<i>Ipswich Line</i>), London, Chatham, and Dover, and South Eastern Railways, and for Alresford, Alton, Chertsey, Cobham, Edenbridge, Esher, Farnham, Sevenoaks, and Weybridge Station, marked <i>f</i> ; and for the COLONIAL and FOREIGN Mails (<i>via Southampton</i>)...	6 0	—	6 0
	For the Day Mail to Andover, Axminster, Barnstaple, Bideford, Chard, Crewkerne, Honiton, Lyme, Sherborne, & Sidmouth, & for delivery same evening at Exeter, marked <i>g</i> ; for delivery same evening at Birmingham, Chesterfield, Derby, Leeds, Leicester, Lichfield, Liverpool, Nottingham, Peterborough, Preston, Rotherham, Sheffield, Stockport, Wakefield, and Wolverhampton; and to <i>Callers only</i> at Bradford (Yorkshire) and Manchester, marked <i>h</i>	9 15	—	9 0
	For delivery same afternoon at Beckenham, Birmingham, Chatham, Enfield, Rochester, and Waltham Cross, marked <i>i</i>	10 15	—	10 0
	For delivery same even. at Brentford, Canterbury, Chislehurst, Croydon, Deal, Edgeware, Harrow, Hertford, Hounslow, Ilford, Isleworth, Kingston, Mitcham, Margate, Ramsgate, Romford, Sandwich, Stanmore, Sutton, and Twickenham, marked <i>j</i>	11 15	—	11 0
	For delivery same evening at Abingdon, Bath, Berkeley, Bristol, Cheltenham, Dursley, Oxford, and Reading; to <i>Callers only</i> at Bridgewater, marked <i>k</i> ; and at Barking, Dover, Eastbourne, Folkestone, Hastings, Hythe, Maidenhead, Richmond, Shoreham, and Uxbridge, marked <i>l</i>	12 15	—	12 0
	For delivery same evening at Atherstone, Brighton, Coventry, Leamington, Market Harborough, Northampton, Rugby, and Tamworth, and to <i>Callers only</i> at Birmingham, marked <i>m</i> ; and at Aylesbury, Bedford, Berkhamstead, Dunstable, Hemel Hempstead, Leighton Buzzard, Luton, St. Albans, Southampton, Stoney Stratford, Watford, and Winchester, marked <i>n</i>	1 15	—	1 0
	For delivery same evening at Arundel, Ashford, Banbury, Bognor, Chatham, Chertsey, Chichester, Dartford, Dorking, Epsom, Farnborough Station, Farnham, Godalming, Gosport, Gravesend, Guildford, Horsham, Lewes, Maidstone, Newbury, Portsmouth, Red Hill, Reigate, Rochester, Sevenoaks, Southall, Staines, Thame, Tunbridge, Tunbridge Wells, Weybridge Station, and Woking; and to <i>Callers only</i> at Esher and Sherborne, marked <i>o</i>	2 15	—	2 0
	For delivery same evening at Cambridge, Croydon, and Eastbourne, and for the Channel Islands on Saturdays, marked <i>p</i> ; and Beckenham, Brentford, Bromley, Chislehurst, Edgeware, Isleworth, Stanmore, and Sutton, marked <i>q</i> ; and for Barking, Barnet, Chadwell, Chigwell Road, Enfield, Harrow, Hounslow, Ilford, Kingston, Mitcham, Richmond, Romford, Twickenham, Waltham Cross, and Woodford Green, marked <i>r</i>	3 15	—	3 0
	For delivery same evening at Brighton, Henley-on-Thames, Slough, and Windsor, marked <i>s</i>	4 15	—	4 0
	For the Provincial Mails marked <i>x</i> , Colonial, and Foreign Evening Mails.....	6 0	7 15*	5 30
	For earlier delivery than if sent by morning mail of following day at Abingdon, Birmingham, Edinburgh, Glasgow, Liverpool, Southampton, and Witney; and to <i>Callers only</i> at Aldrincham, Ashton-under-Lyne, Bolton, Bury (Lanc.), Manchester, Oldham, Stalybridge, and Todmorden, marked <i>y</i>	10 0	—	—
	For first delivery next morning at towns marked <i>z</i> ; and for despatch by early morning trains to Bath, Birmingham, Bristol, Cardiff, Chislehurst, Exeter, Gloucester, Huddersfield, Leeds, Liverpool, Manchester, Newport (Mon.), Salisbury, Southampton, Swansea, and Wolverhampton, marked <i>a</i>	10 45	—	10 45

* Letters for places served by Great Western Railway can be posted, with an extra stamp, till 8 p.m.

WESTERN DISTRICT. (W.)—continued.

TOWN RECEIVING HOUSES.

The Offices marked thus * are Money Order Offices and Savings Banks; those marked thus † are Money Order Offices only; Insurance and Annuity business is transacted at those marked thus ‡.

258. The hours of collection at the under-mentioned Offices and Letter Boxes are as follow:—

From 9 p.m. until 7.30 a.m., and during Sundays, when the under-mentioned Receiving Office Letter Boxes are closed, letters can only be posted in Pillar Boxes.

OFFICES.	Morning.						Afternoon.					
	h. m.	h. m.	h. m.	h. m.	h. m.	h. m.	h. m.	h. m.	h. m.	h. m.	h. m.	
BRANCH OFFICES.												
*† Piccadilly-circus.....												
*† Edgware-road South, near Seymour-street.....												
*† Langham-place (Hotel).....												
RECEIVING HOUSES.												
*† Berwick-street (87).....												
*† Blandford-street, Portman-sq...												
*† Brewer-street (14), Golden-square												
*† Charles-st., Middlesex Hospital												
*† Crawford-street (25), Marylebone												
*† Curzon-street (42), Mayfair....												
*† Devonshire-street (37).....												
*† Down-street (6).....												
*† Duke-street (37), Manchester-sq.												
*† Edgware-road (148) (corner of Queen-street).....												
*† Great Marylebone-street (48)...	8 45	9 45	10 45	11 45	12 45	1 45	2 45	3 45	4 45	5 30	6 0 9 0	
*† Great Portland-street (127)....												
*† Greek-street (2), Soho.....												
*† Hanway-st. (21), Tottenham-cr-d												
*† Hyde Park-square, 24 Albion-st.												
*† Little Sussex-pl. (7), Hyde-park												
*† Mount-street (128), Grosvenor-sq.												
*† New Bond-st. (Grosvenor-st. 83)												
*† Oxford-street (26), Bathbone-pl.												
*† Oxford-st. (227), nr. Portman-st.												
*† Oxford-st. (352), near Pantheon.												
*† Park-street (35), Grosvenor-sq..												
*† Regent-street, 2 Foubert's-place.												
*† South Audley-street (63).....												
*† Thayer-st. (29), Manchester-sq..												
*† Tottenham-court-road (103)....												
*† Vigo-Street (2), Regent-street..												
For despatch to the Provinces. (See List on pages 131 to 133.)	Towns marked <i>g</i> and <i>h</i> .	Towns marked <i>t</i> .	Towns marked <i>k</i> .	Towns marked <i>l</i> and <i>m</i> .	Towns marked <i>n</i> .	Towns marked <i>o</i> and <i>p</i> .	Towns marked <i>q</i> .	Newspapers and Book Packets for Towns marked <i>r</i> , Scotch, Irish, and Foreign Night Mails.	Letters for Towns marked <i>s</i> , Scotch, Irish, and Foreign Night Mails.	Letters for Towns marked <i>z</i> , Scotch, Irish, and Foreign Night Mails (if bearing an extra Stamp).	Towns marked <i>y</i> , <i>z</i> , <i>a</i> , <i>b</i> , <i>c</i> , <i>d</i> , <i>e</i> and <i>f</i> , Scotch, Irish, & Foreign Day Mails.	
Approximate time of delivery, according to distance.	Local Town..... 10.30 to 11.30	12 to 1	1 to 2	2 to 3	3 to 4	4 to 5	5 to 6	6 to 7.30	7 to 9	7.30 to 9 next morn.	7.30 to 9 next morn.	
	Other Town Districts. 10.30 to 11.30	1 to 2	2 to 3	3 to 4	4 to 5	5 to 6	6 to 7.30	7 to 9	8 to 9.30	7.30 to 9 next morn.	7.30 to 9 next morn.	
	In the Suburbs..... 11 to 12 with-in 4 miles.	1 to 3.30	4 to 5.30 within 6 miles.			6 to 8.30	7.30 to 9.30 with-in 4 miles.	8.30 to 10 within 6mils.	Next morning beyond 6 miles.	10 next morning.	8 to 10 next morning.	

The latest time for registering letters at the above Receiving Houses for the Morning Mails is between 5.30 and 6.30 the previous evening; and for the Evening Mails 5 p.m.

WESTERN DISTRICT (W.)—continued.

TOWN PILLAR BOXES.

TOWN PILLARS. (For Letters only.)	Morning.						Afternoon.						
	h.m.	h.m.	h.m.	m. h.	h.m.	h.m.	h.m.	h.m.	h.m.	h.m.	h.m.	h.m.	
Baker-street, near King-street	h.m.	h.m.	h.m.	m. h.	h.m.	h.m.	h.m.	h.m.	h.m.	h.m.	h.m.	h.m.	
Berkeley-square, near Charles-street													
Berners-street													
Bryanstone-place													
Bryanston-square, near George-street													
Burlington-gardens													
Cambridge-square													
Cavendish-square													
Charles-street, Grosvenor-square													
Charlotte-street, Fitzroy-square													
Cleveland-street, Fitzroy-square													
Compton-street, Soho													
Conduit-street													
Connaught-terrace													
Coventry-street													
Dean-street, Park-lane													
Edgware-road, corner of Junction-rd.													
Edgware-rd., corner of Uxbridge-rd.													
Gloucester-place													
Great Cumberland-place													
Great Marlborough-street													
Green-street, Park-lane													
Grosvenor-square													
High-street, Marylebone													
Hyde Park-square													
Langham-street, near Foley-street													
Manchester-square													
Margaret-st., corner of Gt. Portland-st.													
Mount-street													
New Bond-street													
New Burlington-street	4 0.	8 45	9 45	10 45	11 45	12 45	1 45	2 45	3 45	4 45	5 30	6 0	9 0
Newman-street													
Northumberland-street													
Oxford-street, near Harewood-place													
Oxford-street, near Orchard-street													
Park-lane, near Hertford-street													
Piccadilly, near Egyptian Hall													
Piccadilly, near Half Moon-street													
Porchester-place													
Langham Hotel													
Langham-place, near Mortimer-street													
Portland-road Railway Station													
Portman-square													
Princes-street, Hanover-square													
Queen Anne-street													
Regent-street, Oxford-circus													
Regent-street, Piccadilly-circus													
Regent-street, The Quadrant													
Sackville-street													
Silver-street													
Soho-square													
Sussex-square													
The Albany													
Tottenham Court-road													
Upper Fitzroy-street, Easton-road													
Upper Grosvenor-street													
Upper Harley-street													
Uxbridge-road, corner of Albion-street													
Weymouth-street													
Wignore-street													
Wimpole-st., corner of Weymouth-st.													
York-place, Bate-street													

For despatch to the Provinces.

(See List on pages 131 to 133.)

Towns marked *a b c d e a v d*
f, Scotch, Irish, and Foreign Day Mails.

Towns marked *g* and *h*.

Towns marked *i* and *j*.

Towns marked *k*.

Towns marked *l* and *m*.

Towns marked *n*.

Towns marked *o* and *p*.

Towns marked *q*.

Towns marked *r*, Scotch, Irish, and Foreign Night Mails.

Towns marked *s*, Scotch, Irish, & Foreign Night Mails (if bearing an ex. Stamp).

Towns marked *y* and *z*.

Approximate time of delivery, according to distance.

Local Town	7.30 to 9	10.30 to 11.30	12 to 1	1 to 2	2 to 3	3 to 4	4 to 5	5 to 6	6 to 7.30	7 to 9	7.30 to 9 next morn.
Other Town Districts	7.30 to 9	10.30 to 11.30	12 to 1	1 to 2	2 to 3	3 to 4	4 to 5	5 to 6	6 to 7.30	8 to 9.30	7.30 to 9 next morn.
In the Suburbs	8 to 10	11 to 12	1 to 3.30	4 to 5.30 within 6 miles.			6 to 8.30	7.30 to 9.30	8.30 to 10	Next morning beyond 6 miles.	8 to 10 next morning.

N.B.—Newspapers and Book Packets when posted in Town Pillar Boxes are liable to detention.

WESTERN DISTRICT. (W.)—continued.
SUBURBAN RECEIVING HOUSES, PILLAR AND WALL BOXES.

The Offices marked * are Money Order Offices and Savings Banks; those marked † are Money Order Offices only; Insurance and Annuity business is transacted at those marked †.

259. The first-named Receiving House in each Suburban District is where the Letter-carriers meet to receive their letters for delivery, and where inquiries for misdirected letters should be made, prior to an application to the Secretary.

N.B.—Local Letters are selected in each District for delivery without passing through London.

DELIVERIES.	SUB-DISTRICTS.	OFFICES AND LETTER BOXES.	Latest Time for posting Letters for each Collection.																	
			Morning.								Afternoon.									
11	PAD-DINGTON.	BRANCH OFFICES.	h. m.	h. m.	h. m.	h. m.	h. m.	h. m.	h. m.	h. m.	h. m.	h. m.	h. m.	h. m.	h. m.	h. m.	h. m.	h. m.	h. m.	
		*† Spring Street	4 0	8 30	9 30	10 30	11 30	12 30	1 30	2 30	3 30	4 30	5 0	5 30	6 0	9 30				
		*† Westbourne Grove	..	8 15	9 15	10 15	11 15	12 15	1 15	2 15	3 15	4 15	5 0	5 30	..	9 0				
		RECEIVING HOUSES.																		
		* Alexander - street, Westbourne-park	..	8 15	9 15	10 15	11 15	12 15	1 15	2 15	3 15	4 15	5 0	5 30	..	9 0				
		*† Bayswater, 11, Queen's-rd.	..	8 15	9 15	10 15	11 15	12 15	1 15	2 15	3 15	4 15	5 0	5 30	..	9 0				
		* Bishop's-road, 9, Westbourne-pl.	..	8 15	9 15	10 15	11 15	12 15	1 15	2 15	3 15	4 15	5 0	5 30	..	9 0				
		* Edgeware-rd. (310)	..	8 15	9 15	10 15	11 15	12 15	1 15	2 15	3 15	4 15	5 0	5 30	..	9 0				
		* Lancaster-st. (17), HydePk.	..	8 15	9 15	10 15	11 15	12 15	1 15	2 15	3 15	4 15	5 0	5 30	..	9 0				
		* Leinster-terrace	..	8 15	9 15	10 15	11 15	12 15	1 15	2 15	3 15	4 15	5 0	5 30	..	9 0				
		*† Paddington-green	..	8 15	9 15	10 15	11 15	12 15	1 15	2 15	3 15	4 15	5 0	5 30	..	9 0				
		*† Southwick-st., Hyde Pk.	..	8 15	9 15	10 15	11 15	12 15	1 15	2 15	3 15	4 15	5 0	5 30	..	9 0				
		*† Chichester-street	..	8 15	9 15	10 15	11 15	12 15	1 15	2 15	3 15	4 15	5 0	5 30	..	9 0				
		*† Jonson's-pl., Harrow-rd.	..	8 15	9 15	10 15	11 15	12 15	1 15	2 15	3 15	4 15	5 0	5 30	..	9 0				
		PILLARS:																		
		Delamere-crescent	3 0	10 0	..	12 0	1 0	..	3 0	..	5 0	..	5 15	9 0				
		Cambridge-place	3 0	8 15	9 15	10 15	11 15	12 15	1 15	2 15	3 15	4 15	5 0	5 30	..	8 45				
		Gloucester-crescent	3 0	8 15	9 15	10 15	11 15	12 15	1 15	2 15	3 15	4 15	5 0	5 30	..	8 45				
		Praed-st., Metrop. Rly. Stn.	3 0	8 15	9 15	10 15	11 15	12 15	1 15	2 15	3 15	4 15	5 0	5 30	..	8 45				
		Princes-square	3 0	8 15	9 15	10 15	11 15	12 15	1 15	2 15	3 15	4 15	5 0	5 30	..	8 45				
Talbot-road	3 0	8 15	9 15	10 15	11 15	12 15	1 15	2 15	3 15	4 15	5 0	5 30	..	8 45						
Westbourne-grove	3 0	8 15	9 15	10 15	11 15	12 15	1 15	2 15	3 15	4 15	5 0	5 30	..	8 45						
Church-street	3 0	8 15	9 15	10 15	11 15	12 15	1 15	2 15	3 15	4 15	5 0	5 30	..	8 45						
Craven-hill	3 0	8 15	9 15	10 15	11 15	12 15	1 15	2 15	3 15	4 15	5 0	5 30	..	8 45						
Craven-road	3 0	8 15	9 15	10 15	11 15	12 15	1 15	2 15	3 15	4 15	5 0	5 30	..	8 45						
Gloucester-terrace	3 0	8 15	9 15	10 15	11 15	12 15	1 15	2 15	3 15	4 15	5 0	5 30	..	8 45						
Inverness-road	3 0	8 15	9 15	10 15	11 15	12 15	1 15	2 15	3 15	4 15	5 0	5 30	..	8 45						
WALL BOXES:																				
Kensington-gardens-square	3 0	8 15	9 15	10 15	11 15	12 15	1 15	2 15	3 15	4 15	5 0	5 30	..	8 45						
Kensington-gardens-terrace	3 0	8 15	9 15	10 15	11 15	12 15	1 15	2 15	3 15	4 15	5 0	5 30	..	8 45						
Leinster-gardens	3 0	8 15	9 15	10 15	11 15	12 15	1 15	2 15	3 15	4 15	5 0	5 30	..	8 45						
Porchester-gardens	3 0	8 15	9 15	10 15	11 15	12 15	1 15	2 15	3 15	4 15	5 0	5 30	..	8 45						
Porchester-ter., south end of Praed-st., corner of South Wharf-rd.	3 0	8 15	9 15	10 15	11 15	12 15	1 15	2 15	3 15	4 15	5 0	5 30	..	8 45						
Queen's rd., Bayswater	3 0	8 15	9 15	10 15	11 15	12 15	1 15	2 15	3 15	4 15	5 0	5 30	..	8 45						
Westbourne-park-road	3 0	8 15	9 15	10 15	11 15	12 15	1 15	2 15	3 15	4 15	5 0	5 30	..	8 45						
Westbourne-park-villas	3 0	8 15	9 15	10 15	11 15	12 15	1 15	2 15	3 15	4 15	5 0	5 30	..	8 45						
Westbourne-ter., en. James-st	3 0	8 15	9 15	10 15	11 15	12 15	1 15	2 15	3 15	4 15	5 0	5 30	..	8 45						
Bishops-rd Rly. Stn.	3 0	8 15	9 15	10 15	11 15	12 15	1 15	2 15	3 15	4 15	5 0	5 30	6 0	8 45						
Great Western Rail. Term.	3 0	8 15	9 15	10 15	11 15	12 15	1 15	2 15	3 15	4 15	5 0	5 30	6 0	8 45						
		(See footnote)																		

For despatch to the Provinces.
 (See List on pages 131 to 133.)

Towns marked a b c d e & f, Scotch, Irish, & For. Day Mails.
 Towns marked g and h.
 Towns marked i and j.
 Towns marked k.
 Towns marked l and m.
 Towns marked n.
 Towns marked o and p.
 Towns marked q.
 Newspapers and Book Packets for Towns marked r, Scotch Irish, and For. Night Mails (at Receiving Houses only).
 Letters for Towns marked s, Scotch, Irish, and Foreign Night Mails.
 Towns marked t, Scotch, Irish, and Foreign Day Mails, and For. Night Mails, (if bearing an extra stamp).
 Towns marked u, Scotch, Irish, and For. Day Mails, and For. Night Mails.

Approximate time of delivery, according to distance.	Local Town.....	7.30 to 9	10.30 to 11.30	12 to 1	1 to 2	2 to 3	3 to 4	4 to 5	5 to 6	6 to 7.30	7 to 9	7.30 to 9 next morn.
	Other Town Districts.	7.30 to 9	10.30 to 11.30	12 to 1	1 to 2	2 to 3	3 to 4	4 to 5	5 to 6	6 to 7.30	7 to 9	7.30 to 9 next morn.
	In the Suburbs..	8 to 10	11 to 12	1 to 3.30	4 to 5.30	6 to 8.30	7.30 to 9.30	8.30 to 10 within 6 miles.	Next morning beyond 6 miles.	8 to 10	10 to 11	11 to 12 next morn.

N.B.—Newspapers and Book Packets posted in the above Pillar Boxes are liable to detention.

Notes.—PADDINGTON RAILWAY STATION.—Letters, Book Packets, and Newspapers are received at the Railway Station, Paddington, to be despatched by the Night Mail Train to all the principal towns the correspondence for which is conveyed by the Great Western Railway or by the lines branching from it. A fee of two pence in addition to the postage is charged upon each letter or newspaper; this fee as well as the postage must be paid in stamps. A box for the receipt of letters and newspapers is opened at the station every evening (except Sunday) from 6.0 P.M. to 8.50 P.M. Letters and newspapers for the principal towns served by the Great Western Railway by Day Mail can also be posted at the Station between 7 a.m. and 9 a.m. on payment in stamps of an extra fee of 2d.

The above Receiving Office Letter Boxes are closed during the night and on Sundays, when correspondence can only be posted in the Pillar Boxes.

Receiving Houses and Pillar Letter Boxes.
WESTERN DISTRICT. (W.)—continued.
SUBURBAN RECEIVING HOUSES AND PILLAR BOXES.

DELIVERIES.	SUB-DISTRICTS.	RECEIVING HOUSES AND LETTER BOXES.	Latest Time for posting Letters for each Collection.									
			Morning.					Afternoon.				
			h. m.	h. m.	h. m.	h. m.	h. m.	h. m.	h. m.	h. m.	h. m.	h. m.
3	ACTON	*†Acton	9 45	..	12 30	5 10	..	9 15	
		PILLAR.										
		East Acton	9 15	..	12 0	4 45	..	8 15	
		WALL BOXES.										
		Gunnersbury	9 15	..	11 45	4 45	..	8 30	
3	EALING	Park-road, East	9 15	..	11 45	4 50	..	8 45	
		Acton Ry. Stn. (N. L. Ry.)	9 30	..	12 0	4 45	..	8 15	
		*†Ealing near Common	9 50	..	12 10	5 0	..	9 30	
		*Ealing Green	9 50	..	11 50	4 30	..	9 15	
		*Ealing Dean	9 15	..	11 30	4 50	..	9 15	
		PILLARS.										
		Alperton	10 30
		Castlebar	9 15	..	11 0	4 15	..	8 45	
		The Grove	9 30	..	11 50	4 30	..	9 0	
		WALL BOXES.										
Little Ealing	9 15	..	11 40	4 15	..	9 0			
Windsor-road	9 30	..	11 50	4 30	..	9 0			
6	HAMMER-SMITH.	*†Broadway	8 5	10 0	12 0	1 0	3 15	..	5 0	5 45	9 0	
		*King-street	8 0	9 45	..	12 45	3 45	..	4 45	5 15	9 0	
		*Dorcas-terrace	8 15	10 0	12 0	1 0	3 15	..	5 0	5 45	9 0	
		*King William-place	9 45	..	12 45	4 45	5 15	9 0	
		PILLARS.										
		Bridge-road	8 45	9 30	..	12 30	4 15	5 15	8 45	
		Brook-green	8 0	9 45	..	12 45	4 30	5 30	9 0	
		Dartmouth-road	8 45	9 30	..	12 30	4 30	5 15	9 0	
		Fulham-road	8 0	9 45	..	12 45	4 30	5 30	8 45	
		Hammersmith-terrace	8 30	9 15	..	12 30	4 15	5 0	8 30	
Hammersmith Station, L. & S. W. Ry. (WALL BOX)..	2 45	9 50	..	12 30	4 30	5 15	9 0			
3	HANWELL .	*†Hanwell	9 15	..	11 20	4 45	..	9 25	
		Hanwell (WALL BOX).....	..	9 15	..	11 10	4 0	..	8 0	
6	KENSINGTON	(Young-street, Letter Carriers' Office).....	12 15	1 15	3 30	4 45	5 0	6 0	9 0	
		*†High-street	8 35	10 15	12 15	1 15	3 30	4 45	5 0	6 0	9 0	
		*Allison-terrace	8 45	10 15	12 15	1 15	3 30	4 45	5 0	6 0	9 0	
		*Edwards-terrace	8 25	10 0	12 0	1 0	3 30	..	5 0	5 45	9 0	
		*†Gloucester-rd., near Hereford-square	
		*Holland-road	9 45	11 45	12 45	3 0	..	4 30	5 15	8 30	
		*†Newland-terrace	8 30	10 15	12 15	1 15	3 30	..	5 0	6 0	9 0	
		*†Gloucester-road, near Queen's-gate	10 0	12 0	1 0	3 15	..	4 45	5 30	9 0	

For despatch to the Provinces,
(See List on pages 131 to 133.)

Towns marked *i* and *j*.

Towns marked *k* and *l*.

Towns marked *m*.

Towns marked *n*.

Towns marked *o*, *p* and *q*.

Towns marked *r*, Scotch, Irish, and Foreign Night Mails.

For Night Mails, if bearing an extra Stamp.

Towns marked *s*, *a*, *b*, *c*, *d*, *e*, *f* and *g*, Scotch, Irish, and Foreign Day Mails.

Approximate time of delivery, according to distance.

Local Town.....	10.30 to 11.30	12 to 1	2 to 3	3 to 4	5 to 6	6 to 7.30	7 to 9	7.30 to 9 next morn.
Other Town Districts	12 to 1	1 to 2	3 to 4	4 to 5	6 to 7.30	7 to 9	8 to 9.30	7.30 to 9 next morn.
In the Suburbs.....	1 to 3.30	..	4 to 5.30 within 6 miles.	6 to 8.30	7.30 to 9.30 within 4 miles.	8.30 to 10 within 6 miles.	Next morn. beyond 6 miles.	8 to 10 next morn.

† Letters posted at these Pillar Boxes up to midnight on *Sunday* are included in the first delivery in London and in the early mails to the provinces and abroad on Monday morning.

A. These Receiving Office Letter Boxes are closed during the night and on *Sundays*, when correspondence can only be posted in the Pillar Boxes.

WESTERN DISTRICT. (W.)—continued.

DELI- VERIES.	SUB- DISTRICTS.	OFFICES AND LETTER BOXES.	Latest Time for posting Letters for each Collection.												
			Morning.					Afternoon.							
			h. m.	h. m.	h. m.	h. m.	h. m.	h. m.	h. m.	h. m.	h. m.	h. m.			
6	KENSING- TON—cont.	PILLARS.	3 0	9 45	11 45	12 45	3 0	..	4 45	5 15	8 30		
		Addison-road	3 0	10 0	12 0	1 0	3 15	..	4 45	5 45	9 0		
		Campen-hill	3 0	9 45	11 45	12 45	3 0	..	4 30	5 15	8 45		
		Cromwell-road	3 0	9 45	11 45	12 45	3 0	..	4 30	5 15	8 45		
		Cromwell-road West	3 0	9 45	11 45	12 45	3 0	..	4 30	5 15	8 45		
		Kensington-crescent	3 0	9 45	11 45	12 45	3 0	..	4 45	5 15	8 30		
		Kensington Palace	3 0	9 45	11 45	12 45	3 0	..	4 45	5 45	9 0		
		Kensington High- street Station	3 0	10 0	12 0	1 0	3 15	..	4 45	5 45	9 0		
		Pembroke-road	3 0	9 45	11 45	12 45	3 0	..	4 45	5 30	8 30		
		Prince's-gardens	3 0	10 0	12 0	1 0	3 15	..	4 45	5 15	9 0		
		Queen's Gate	3 0	10 0	12 0	1 0	3 15	..	4 45	5 30	9 0		
		Queen's Gate-gardens	3 0	10 0	12 0	1 0	3 15	..	4 45	5 30	9 0		
		Queen's Gate-terraces	3 0	9 45	11 45	12 45	3 0	..	4 30	5 30	9 0		
		Scarsdale-villas	3 0	9 45	11 45	12 45	3 0	..	4 45	5 30	8 30		
		St. Alban's-road, Vic- toria-road	3 0	10 0	12 0	1 0	3 15	..	4 45	5 30	9 0		
		The Mall	3 0	9 45	11 45	12 45	3 0	..	4 45	6 0	9 0		
		Victoria-road	3 0	10 0	12 0	1 0	3 15	..	4 45	5 45	9 0		
		Kensington, Addison- rd. Stn. (WALL BOX)	3 0	9 45	11 45	12 45	3 0	..	4 30	5 15	8 30		
		6	MAIDA HILL.	*†Warwick-road, Gib- son-place	A	8 15	9 15	10 15	12 15	1 15	3 15	4 15	5 0	5 30	9 0
				*Kensal Green	9 15	11 30	4 30	..	8 15
*Kensal Road	A			9 30	11 45	4 45	..	8 30		
*†Maida-hill	A			10 0	12 0	1 0	3 0	..	5 0	5 30	9 0		
*Portsdown-road	A			10 0	12 0	1 0	3 0	..	4 45	5 15	9 0		
*Portsdown-terrace	A			9 45	11 45	12 45	3 0	..	4 45	..	9 0		
*Harrow-road, Wood- field-road	9 45	11 45	12 45	3 0	..	4 45	..	8 45		
PILLARS.	3 0			10 0	12 0	1 0	3 15	..	5 0	5 30	9 0		
Blomfield-road	3 0			10 0	12 0	1 0	3 15	..	5 0	5 30	9 0		
Bristol-gardens	3 0			10 0	12 0	1 0	3 15	..	5 0	5 15	9 0		
Clifton-gardens	3 0			10 0	12 0	1 0	3 15	..	5 0	5 15	9 0		
Kensal New Town	3 0			9 15	11 30	4 30	..	8 15		
Maida Vale	3 0	10 0	12 0	1 0	3 0	..	4 45	5 15	9 0				
Harrow-road, near Lock Hospital	3 0	9 45	11 45	12 45	2 45	..	4 45	..	8 45				
6	NOTTING HILL.	BRANCH OFFICES.	3 0	9 45	11 45	12 45	2 45	..	4 45	..	8 45		
		*Notting-hill, near Archer-street	8 30	9 15	10 15	12 15	1 15	3 30	..	5 0	5 30	9 0		
		*†Notting-hill-gate	A	8 30	9 15	10 15	12 15	1 15	3 30	4 45	5 0	6 0	9 0		
		RECEIVING HOUSES.		
		*Clarendon-road, Not- ting-hill	A	9 45	11 45	12 45	3 0	..	4 45	5 30	8 45		
		*Cornwall-road	A	9 45	11 45	12 45	3 0	..	4 45	5 30	8 45		
		Elgin-road	A	10 0	12 0	1 0	3 15	..	5 0	5 30	9 0		
		*Kensington Park- road (98)	A	10 0	12 0	1 0	3 15	..	5 0	5 30	9 0		
		*†Ladbroke-grove	A	10 0	12 0	1 0	3 15	..	5 0	5 30	9 0		
		*Notting-hill, Royal- crescent	A	10 0	11 45	1 0	3 0	..	5 0	5 30	8 45		
		*†Portland-road, Not- ting-hill	A	9 45	11 45	12 45	3 0	..	4 45	5 30	8 45		
		*Railway-terrace	A	9 45	11 45	12 45	3 0	..	4 45	5 30	8 45		

For despatch to the Provinces.
(See List on pages 131 to 133.)

Towns marked a, b, c, d, e, f, g and h Irish, Scotch, and Foreign Day Mails.
Towns marked i and j.
Towns marked k and l.
Towns marked m.
Towns marked n.
Towns marked o p and q.
Towns marked r, Scotch, Irish, and Foreign Night Mails.
Towns marked s, Scotch, Irish, & For. Night Mails (if bearing an extra Stamp).
Towns marked u, v, w, x, y, z, a, b, c, d, e, f, and g, Scotch, Irish, and Foreign Day Mails.

Approximate time of delivery, according to distance.	Local Town	7.30 to 9	10.30 to 11.30	12 to 1	2 to 3	3 to 4	5 to 6	6 to 7.30	7 to 9	7.30 to 9 next morn.
	Other Town Districts	7.30 to 9	10.30 to 11.30	12 to 1	3 to 4	4 to 5	6 to 7.30	7 to 9	8 to 9.30	7.30 to 9 next morn.
	In the Suburbs	8 to 10	11 to 12 with- in 4 miles.	1 to 3.30	4 to 5.30 within 6 miles.	6 to 8.30	7.30 to 9.30 with- in 4 miles.	8.30 to 10 within 6 miles.	Next morn- ing beyond 6 miles.	8 to 10 next morn.

A. These Receiving Office Letter Boxes are closed during the night and on *Sundays*, when correspondence can only be posted in the Pillar Boxes.

WESTERN DISTRICT. (W.)—continued.

DELIVERIES.	SUB-DISTRICTS.	RECEIVING HOUSES AND LETTER BOXES.	Latest Time for posting Letters for each Collection.																		
			Morning.					Afternoon.													
			h. m.	h. m.	h. m.	h. m.	h. m.	h. m.	h. m.	h. m.	h. m.										
6	NOTTING HILL— <i>cont.</i>	PILLARS.																			
		Bramley-road	3 0	9 45	11 45	..	3 0	4 30	5 30	8 45											
		Clarendon-road	3 0	10 0	12 0	1 0	3 15	4 45	5 30	9 0											
		Colville-road	3 0	10 0	12 0	12 45	3 15	5 0	5 30	9 0											
		Great Western-road	3 0	9 45	11 45	12 45	3 0	4 45	5 30	8 45											
		Hanover-villas	3 0	10 0	12 0	1 0	3 15	4 45	5 30	9 0											
		Holland-park	3 0	10 0	12 0	1 0	3 15	4 45	5 30	9 0											
		Kensington Palace Gardens	3 0	10 0	12 0	1 0	3 15	5 0	5 30	9 0											
		Kensington-park-road	3 0	10 0	12 0	1 0	3 15	5 0	5 30	9 0											
		Ladbroke-road (corner of Bleenheim-crescent)	3 0	9 45	11 45	12 45	3 0	4 45	5 30	9 0											
		Ladbroke-grove-road	2 40	9 45	11 45	..	3 0	4 45	5 30	8 30											
		Ladbroke-terrace	3 0	10 0	12 0	1 0	3 15	5 0	5 30	9 0											
		Lancaster-road, near Chapel-road	3 0	9 45	11 45	12 45	3 0	4 45	5 30	8 45											
		Lansdowne-crescent	3 0	10 0	12 0	1 0	3 15	5 0	5 30	9 0											
		Norland-square	3 0	9 45	11 45	12 45	3 0	4 45	5 30	8 45											
		Pembroke-square	3 0	10 0	12 0	1 0	3 15	5 0	5 30	9 0											
		St. James's-square	3 0	9 45	11 45	12 45	3 0	4 45	5 30	8 45											
6	SHEPHERD'S BUSH.	*Shepherd's Bush	..	10 0	..	1 0	2 30	5 0	..	9 0											
		*Conningham-ter., Shepherds Bush	..	9 30	..	12 45	..	5 0	..	8 45											
		*Starch-green	..	9 30	..	12 30	..	4 45	5 0	9 0											
		*Stratheden-terrace	..	9 30	..	12 45	2 30	4 45	5 15	9 0											
4	TURNHAM GREEN.	PILLAR.																			
		Mayland-road	2 40	9 30	..	12 30	2 30	4 45	5 0	9 0 [†]											
		*Queen's-row	..	9 50	..	12 50	..	4 45	..	9 0											
		*Chiswick	..	9 30	..	12 30	..	4 15	..	8 30											
		PILLARS.																			
		Acton Green	..	9 0	..	12 30	..	4 15	..	8 45											
		Turnham Green	..	9 15	..	12 30	..	4 15	..	8 45											
		Brentford-road	..	8 45	..	12 15	..	4 0	..	8 30											
		WALL BOXES.																			
		Brentford-road Station (L. & S.W. Railway)	..	8 45	..	12 15	..	4 0	..	8 45											
Grove park, near Chiswick Railway Station	..	7 0	3 45	..	8 0													
Strand-on-the-Green	..	7 30	..	12 0	..	3 45	..	8 30													
Turnham-green Station (L. & S.W. Railway)	..	7 45	..	12 30	..	4 15	..	8 45													
For despatch to the Provinces. (See List on pages 131 to 133.)			Towns marked <i>a b c d e f g h i</i> and <i>J</i> , Irish, Scotch, and Foreign Day Mails.		Towns marked <i>k</i> and <i>L</i> .		Towns marked <i>m</i> .		Towns marked <i>n</i> .		Towns marked <i>o p</i> and <i>q</i> .		Towns marked <i>r</i> , Scotch, Irish, and Foreign Night Mails.		Towns marked <i>s</i> , Scotch, Irish, & For. Night Mails (if bearing an extra Stamp).		Towns marked <i>t, u, v, w, x, y, z</i> and <i>z</i> , Scotch, Irish, and Foreign Day Mails.				
Approximate time of delivery, according to distance.	Local Town	7.30 to 9		2 to 3	3 to 4	5 to 6	7 to 9	7.30 to 9 next morn.													
	Other Town Districts	7.30 to 9	1 to 2	3 to 4	4 to 5	6 to 7.30	8 to 9.30	7.30 to 9 next morn.													
	In the Suburbs	8 to 10	1 to 3.30	4 to 5.30 within 6 miles.		6 to 8.30	8.30 to 10 within 6 miles.	8 to 10 next morn.													

† Letters posted in this Pillar Box up to midnight on Sunday are included in the first delivery in London and in the early mails to the provinces and abroad on Monday morning.

**WESTERN CENTRAL DISTRICT. (W.C.)
CHARING CROSS BRANCH OFFICE, WEST STRAND. (W.G.)**

233. The following are the latest times for posting letters, &c. at this Office for the London District deliveries. Care should be taken to deposit the letters, &c. in the proper box.

Box cleared at	MORNING.										AFTERNOON.										7 15 for E.C. & local letters only
	4 0	9 0	10 0	11 0	12 0	1 0	2 0	3 0	4 0	5 0	6 0	7 0	8 0	9 0	10 0	11 0	12 0				
Approximate time of delivery, according to distance.	Local Town		Other Town Districts.		In the Suburbs.																
	7.30 to 9	10.30 to 11.30	7.30 to 9	10.30 to 11.30	8 to 10	11 to 12 within 4 miles.	11 to 12	12 to 1	1 to 2	2 to 3	3 to 4	4 to 5	5 to 6	6 to 7	7 to 8	8 to 9	8 to 9				
							1 to 3.30	2 to 3	3 to 4	4 to 5	5 to 6	6 to 8.30	7.30 to 8.30	8.30 to 10	9.30 within 4 miles.	Next morn. beyond 6 mls.					

(See pages 131-133.)

234. The following are the latest times for posting letters, &c. at this Office for the Prov., Colonial, & Foreign Mails:—

Registered Letters for the Night Mails are received at this Office, on payment of the ordinary Fee, until 5.30 p.m.; and between 5.30 and 6.0 p.m. on payment of a late Fee of 4d., in addition to the Registration Fee. For the Day Mails to Ireland, France, Belgium, and the Continent generally, for the Provincial Morning Mails, for the Colonial and Foreign Mails, via Southampton, and for the First London District delivery they can be registered, at the ordinary Fee, between 6.0 and 7.30 p.m. The Postage and Fee must, in all cases, be prepaid by Stamps affixed to the Letters. Registered Letters are not forwarded by the despatches indicated by the Letters Y and Z.

A	Description of Mail	Letters.	
		Without Fee.	Or if bearing a Penny Stamp.
	For despatch by early morn. trains to Bath, Birmingham, Bristol, Cardiff, Chislehurst, Exeter, Gloucester, Huddersfield, Leeds, Liverpool, Manchester, Newport (Mon.), Salisbury, Southampton, Swansea, & Wolverhampton, marked a.; & for the Day Mails to IRELAND, FRANCE, BELGIUM, & the CONTINENT generally, Bangor, Bicester, Birkenhead, Bletchley, Brackley, Buckingham, Burton-on-Trent, Canterbury, Carnarvon, Chester, Conway, Deal, Holyhead, Newport Pagnel, Rhyl, Sandwich, Stoney Stratford, Winslow, & Woburn; for the second morn. del. at Barking, Barnet, Beckenham, Brentford, Bromley, Chadwell, Chigwell Road, Croydon, Edgware, Enfield, Harrow, Hounslow, Ilford, Isleworth, Kingston, Richmond, Romford, Stanmore, Twickenham, Waltham Cross, and Woodford Green, marked b.; for the Provincial Morning Mails by the North Western, Great Northern, Great Eastern (<i>Ely Line</i>), London, Tilbury, and Southend Railways; to certain towns served by the South Eastern Railway, and to Bracknell, Chatham, Dartford, Epsom, Gravesend, Leatherhead, Maidstone, Midhurst, Reading, Rochester, & Wokingham, marked c.; for South Western Railway; & for Brighton, Crawley, Dorking, East Grinstead, Hayward's Heath, Horsham, Hurstpierpoint, Mitcham, Petworth, Red Hill, Reigate, Shoreham, Sutton, Tunbridge, & Tunbridge Wells, marked d.; for the Provincial Morning Mails by the Great Western and Midland Railways; for the Day Mail to Scotland, Ampthill, Ayiesbury, Banbury, Carlisle, Luton, St. Albans, and Watford, & for divy. same even. at Birkenhead, Birmingham, Bolton, Halifax, Hull, Leeds, Liverpool, Manchester, & York, marked e.; for the Provincial Morning Mails by the Brighton & South Coast, Great Eastern (<i>Ipswich Line</i>), and London, Chatham, and Dover Railways, and for Alresford, Alton, Chertsey, Cobham, Edenbridge, Esher, Farnham, Sevenoaks, & Weybridge Station, marked f.; and for the COLONIAL and FOREIGN Mails (<i>via Southampton</i>)	4 0	4 0
	For the Day Mail to Andover, Axminster, Barnstaple, Bideford, Chard, Crewkerne, Honiton, Lyme, Sherborne, and Sidmouth; and for delivery same evening at Exeter, marked g.; for delivery same evening at Birmingham, Chesterfield, Derby, Leeds, Leicester, Lichfield, Liverpool, Nottingham, Peterborough, Preston, Rotherham, Sheffield, Stockport, Wakefield, and Wolverhampton; and to Callers only at Bradford (Yorkshire), and Manchester, marked h.	9 0	9 0
	For delivery same afternoon at Beckenham, Birmingham, Chatham, Enfield, Rochester, and Waltham Cross, marked i.	10 15	10 15
	For delivery same evening at Brentford, Canterbury, Chislehurst, Croydon, Deal, Edgware, Harrow, Hertford, Hounslow, Ilford, Isleworth, Kingston, Mitcham, Margate, Ramsgate, Romford, Sandwich, Stanmore, Sutton, and Twickenham, marked j.	11 15	11 15
	For delivery same evening at Abingdon, Bath, Berkeley, Bristol, Cheltenham, Dursley, Oxford, and Reading; and to Callers only at Bridgewater, marked k.; and for delivery same evening at Barking, Brighton, Dover, Eastbourne, Folkestone, Hastings, Hythe, Maidenhead, Richmond, Shoreham, and Uxbridge, marked l.	12 15	12 15
	For del. same even. at Atherstone, Coventry, Leamington, Market Harborough, Northampton, Rugby, & Tamworth, & to Callers only at Birmingham, marked m.; & at Ayiesbury, Banbury, Bedford, Berkhamstead, Dunstable, Hemel Hempstead, Leighton Buzzard, Luton, Newbury, St. Albans, Southampton, Stoney Stratford, Thame, Watford, and Winchester, marked n.	1 15	1 15
	For del. same even. at Arundel, Ashford, Bognor, Chatham, Chertsey, Chichester, Dartford, Dorking, Epsom, Farnboro' Station, Farnham, Godalming, Gosport, Gravesend, Guildford, Henley-on-Thames, Horsham, Lewes, Maidstone, Portsmouth, Red Hill, Reigate, Rochester, Sevenoaks, Slough, Southall, Staines, Tunbridge, Tunbridge Wells, Weybridge Station, Windsor, and Worthing; and to Callers only at Esher and Sherborne, marked o.	2 0	2 0
	For delivery same evening at Brighton, Cambridge, Croydon, and Eastbourne, and for the Channel Islands on Saturdays, marked p.	3 15	3 15
	For delivery same evening at Beckenham, Brentford, Bromley, Chislehurst, Edgware, Isleworth, Stanmore, and Sutton, marked q.; & for Barking, Barnet, Chadwell, Chigwell Road, Enfield, Harrow, Hounslow, Ilford, Kingston, Mitcham, Richmond, Romford, Twickenham, Waltham Cross, and Woodford Green, marked r.	4 0	4 0
	For the Provincial Mails marked z., Colonial, and Foreign Evening Mails	6 0	7 15 5 30
	For earlier del. than if sent by Morn. Mail of fol. day, at Abingdon, Birmingham, Edinburgh, Glasgow, Liverpool, Southport, Witney, and to Callers only at Altrincham, Ashton-under-Lyne, Bolton, Bury (Lanc.), Manchester, Oldham, Stalybridge, and Todmorden, marked y.; and for first delivery next morning at towns marked s.	9 0	—

WESTERN CENTRAL DISTRICT. (W.C.)—continued.

This District lies within the Euston and Pentonville Roads to Claremont-square, and includes Coldbath-fields, Gray's Inn-road, Chancery-lane, and Essex-street; the river side, to Northumberland-street, Strand; and Trafalgar-square, Whitecomb-street, and Crown-street, to Tottenham Court-road.

CHIEF DISTRICT OFFICE, 126, HIGH HOLBORN (W.C.), Corner of Southampton-street.

235. Money Order, Savings Bank, and Insurance and Annuity business is transacted at this Office, and inquiries received for misdirected letters, &c.

236. The following are the latest times for posting Letters at this Office for the London District deliveries. Care should be taken to deposit the letters, &c. in the proper box.

		MORNING.						AFTERNOON.							
Box cleared at.....		4 0	9 15	10 30	11 30	12 30	1 30	2 30	3 30	4 30	5 30	6 45	7 15 for E.C.W., & N.W. Ltrs. only.		
Do. for Local Letters		7 0	10 15	11 0	12 0	1 0	2 0	3 0	4 0	5 0	6 0	7 30			
Approximate time of delivery, according to distance.	Local Town	7.30	10.30 to 11.30	11 to 12	12 to 1	1 to 2	2 to 3	3 to 4	4 to 5	5 to 6	7 to 8	8 to 9	8 to 9		
	Other Town	to 9													
	Districts.	to 9	10.30 to 11.30	12 to 1	1 to 2	2 to 3	3 to 4	4 to 5	5 to 6	6 to 7	7 to 8	8 to 9			
	In the Suburbs.	8 to 10	11 to 12 within 4 miles.	1 to 3.30		4 to 5.30 within 6 miles.	6 to 8.30	7.30 to 9.30 within 4 miles.	8.30 to 10 Next morning beyond 6 miles.						

237. The following are the latest times for posting letters, &c. at this Office for the Provl., Colonial, & For. Mails:—

See pages 181-183.

Registered Letters for the Night Mails are received at this Office, on payment of the ordinary Fee, until 5.30 p.m.; and between 5.30 and 6.0 p.m. on payment of a late Fee of 4d., in addition to the Registration Fee. For the Day Mails to Ireland, France, Belgium, and the Continent generally, for the Provincial Morning Mails, for the Colonial and Foreign Mails, vid Southampton, and for the first London District delivery, they can be registered, at the ordinary Fee, between 6.0 and 7.30 p.m. The Postage and Fee must, in all cases, be prepaid by Stamps affixed to the Letters. Registered Letters are not forwarded by the despatches indicated by the Letters Y and Z.

Without Fee.	Or if bearing an extra 1d. Stamp.	Letters.	Newspapers, Book Posters, and Patrons.
		For Places served by the Gt. Western, N. Western, & Midland Lines, if prepaid by Stamps and bearing 2d. extra in Stamps.	

A	For despatch by early morning trains to Towns marked a.; and for the Day Mails to IRELAND, FRANCE, BELGIUM, and the CONTINENT generally, and Towns marked b.; for the second morning delivery at Towns also marked b.; for the Prov. Morn. Mails by the North Western, Gt. Northern, Gt. Eastern (Ely Line), London, Tilbury, and Southend Railways, and to Towns marked c.; for the South Western Railway, and Towns marked d.	4 30	—	—	4 30
E	For the Prov. Morn. Mails by the Great Western and Midland Railways; for the Day Mail to Scotland, Amptill, Aylesbury, Banbury, Carlisle, Luton, St. Albans, and Watford; and for delivery same evening at Birkenhead, Birmingham, Bolton, Halifax, Hull, Leeds, Liverpool, Manchester, and York, marked e.; for the Provl. Morning Mails by the Brighton and South Coast, Great Eastern (Ipswich Line), and London, Chatham, and Dover, Railways, and for Alresford, Alton, Chertsey, Cobham, Edenbridge, Esher, Farnham, Sevenoaks, and Weybridge Station, marked f.; and for the COLONIAL and FOREIGN Mails, vid Southampton	6 0	—	—	6 0
G	For the Day Mail to Andover, Axminster, Barnstaple, Bideford, Chard, Crewkerne, Honiton, Lyme, Sherborne, and Sidmouth; & for delivry. same evng. at Exeter, marked g.; for delivry. same evng. at Birmingham, Chesterfield, Derby, Leeds, Leicester, Lichfield, Liverpool, Nottingham, Peterborough, Preston, Rotherham, Sheffield, Stockport, Wakefield, & Wolverhampton; & to Callers only at Bradford (Yorkshire), and Manchester, marked h.	9 15	—	—	9 0
I	For delivery same afternoon at Beckenham, Birmingham, Chatham, Enfield, Rochester, and Waltham Cross, marked i.	10 30	—	—	10 15
J	For divy. same evng. at Brentford, Canterbury, Chislehurst, Croydon, Deal, Edgeware, Harrow, Hertford, Hounslow, Ilford, Isleworth, Kingston, Mitcham, Margate, Ramsgate, Romford, Sandwich, Stanmore, Sutton, & Twickenham, marked j.	11 30	—	—	11 30
K	For divy. same evng. at Abingdon, Bath, Berkeley, Bristol, Cheltenham, Dursley, Oxford, and Reading; and to Callers only at Bridgewater, mrkd k.; and at Barking, Brighton, Dover, Eastbourne, Folkestone, Hastings, Maidenhead, Richmond, Shoreham, and Uxbridge, marked l.	12 30	—	—	12 15
M	For delivery same evening at Atherstone, Coventry, Leamington, Market Harborough, Northampton, Rugby, and Tamworth, and to Callers only at Birmingham, marked m.; and at Aylesbury, Banbury, Bedford, Berkhamstead, Dunstable, Hemel Hempstead, Leighton Buzzard, Luton, Newbury, St. Albans, Southampton, Stoney Stratford, Thame, Watford, and Winchester, marked n.	1 30	—	—	1 15
O	For divy. same evng. at Arundel, Ashford, Bognor, Chatham, Chertsey, Chichester, Dartford, Dorking, Epsom, Farnborough Station, Farnham, Godalming, Gosport, Gravesend, Guildford, Henley-on-Thames, Horsham, Lewes, Maidstone, Portsmouth, Red Hill, Reigate, Rochester, Sevenoaks, Southall, Staines, Tunbridge, Tunbridge Wells, Weybridge Station, and Worthing; and to Callers only at Esher and Sherborne, marked o.	2 30	—	—	2 15
Q	For delivery same evening at Brighton, Cambridge, Croydon, Eastbourne, Slough, and Windsor, and for the Channel Islands on Saturdays, marked p.; at Beckenham, Brentford, Bromley, Chislehurst, Edgeware, Isleworth, Stanmore, and Sutton, marked q.; and at Barking, Barnet, Chadwell, Chigwell Road, Enfield, Harrow, Hounslow, Ilford, Kingston, Mitcham, Richmond, Romford, Twickenham, Waltham Cross, & Woodford Green, marked r.	3 30	—	—	3 15
X	For the Provincial Mails marked z., Colonial and Foreign Evening Mails For earlier delivery than if sent by Morning Mail of following day at Abingdon, Birmingham, Edinburgh, Glasgow, Liverpool, Southampton, and Witney; and to Callers only at Altrincham, Ashton-under-Lyne, Bolton, Bury (Lanc.), Manchester, Oldham, Stalybridge, and Todmorden, marked y.	6 0	7 15*	7 45	5 30
Z	For first delivery next morning at Towns marked z.	10 30	—	—	—

* Letters for places served by the Great Eastern Railway can be posted, with an extra penny stamp, till 7.30 p.m.

WESTERN CENTRAL DISTRICT. (W.C.)—continued.

RECEIVING HOUSES.

The Offices marked thus * are Money Order Offices and Savings Banks; those marked thus † are Money Order Offices only; Insurance and Annuity business is transacted at those marked thus †.

238. The hours of collection at the Under-mentioned Offices and Boxes are as follow:—

From 9 p.m. until 7.30 a.m. and during Sundays, when the under-mentioned Receiving Office Letter Boxes are closed, letters can only be posted in Pillar Boxes.

OFFICES.	Morning.				Afternoon.																			
	h. m.	h. m.	h. m.	h. m.	h. m.	h. m.	h. m.	h. m.	h. m.	h. m.	h. m.	h. m.												
BRANCH OFFICES.																								
Covent-garden	9	0	10	0	11	0	12	0	1	0	2	0	3	0	4	0	5	0	5	30	6	0	9	0
*† Holborn																								
*† Somerset-house																								
RECEIVING HOUSES.																								
*† Cranbourne-st., near Leicester-square	8	45	9	45	10	45	11	45	12	45	1	45	2	45	3	45	4	45	5	30	6	0	9	0
*† Exmouth-st., Clerkenwell (23) ..																								
*† Gower-street (161)																								
*† Gray's Inn-road (218)																								
*† Judd-street (44)																								
*† King's Cross-road (98)																								
*† Leigh-street, Burton-crescent (1) Newport Market, Leicester-sq. ..																								
* St. Martin's-lane (87)																								
*† Torrington-place, Torrington-square (7)																								
*† Bloomsbury, 1 Broad-street																								
*† Chancery-lane (57)																								
*† Clare Market																								
*† Drury-lane (corner of Long Acre) ..																								
*† East Strand (178)																								
*† Great Russell-street (40)																								
*† Grenville-st., Brunswick-sq. (16) ..																								
*† King-street, Covent-garden (2) ..	9	0	10	0	11	0	12	0	1	0	2	0	3	0	4	0	5	0	5	30	6	0	9	0
*† Lamb's Conduit-street (33)																								
*† Lincoln's Inn																								
*† Long Acre (126)																								
*† Red Lion-street, Holborn (52) ..																								
*† Southamptn.-rw., Russell-sq. (104) ..																								
*† Store-street, Bedford-square (21a) ..																								
*† West Strand (430)																								

For despatch to the Provinces.
(See List on pages 131 to 133.)

Towns marked *g* and *h*.

Towns marked *i* and *j*.

Towns marked *k*.

Towns marked *l*.

Towns marked *m*.

Towns marked *n*.

Towns marked *o* and *p*.

Towns marked *q*.

Newspapers and Book Packets for Towns marked *x*, Scotch, Irish, and Foreign Night Mails.

Letters for Towns marked *x*, Scotch, Irish, and Foreign Night Mails.

Letters for Towns marked *y*, Scotch, Irish, and Foreign Night Mails (if bears "extra Stamp").

Towns marked *z*, *a*, *b*, *c*, *d*, *e* and *f*, Scotch, Irish, and Foreign Day Mails.

Approximate time of delivery, according to distance.	Local Town	10.30 to 11.30	12 to 1	1 to 2	2 to 3	3 to 4	4 to 5	5 to 6	7 to 8	8 to 9	7.30 to 9 next morn.
	Other Town Districts.	10.30 to 11.30	12 to 1	1 to 2	2 to 3	3 to 4	4 to 5	5 to 6	6 to 7	7 to 8	7.30 to 9 next morning.
	In the Suburbs	11 to 12 with-in 4 miles.	1 to 3.30	4 to 5.30 within 6 miles.	6 to 8.30	7.30 to 9.30 with-in 4 miles.	8.30 to 10 within 6 miles.	Next morning beyond 6 miles.	8 to 10 next morning.		

The latest time for registering letters at the above Receiving Houses for the Morning Mails is between 5.30 and 7.30 the previous evening; and for the Evening Mails 5 P.M.

WESTERN CENTRAL DISTRICT. (W.C.)—continued.

PILLAR BOXES.

PILLARS. (For Letters only.)	Morning.						Afternoon.						
	h. m.	h. m.	h. m.	h. m.	h. m.	h. m.	h. m.	h. m.	h. m.	h. m.	h. m.	h. m.	h. m.
Charing Cross Railway Station (WALL BOX)	3 15	9 0	10 0	11 0	12 0	1 0	2 0	3 0	4 0	5 0	5 30	6 0	9 0
Argyle-square	} 3 45	} 8 45	} 9 45	} 10 45	} 11 45	} 12 45	} 1 45	} 2 45	} 3 45	} 4 45	} 5 30	} 6 0	} 9 0
Baker-street													
Dorington-st., Mt. Pleasant.													
Gordon-square													
Gower-street													
Gray's Inn-road, corner of													
Sidmouth-street													
Great Percy-street													
Hunter-street													
Leicester-square													
Tavistock-square													
Somerset House (WALL BOX)													
Bedford-place													
Bedford-row													
Bedford-square													
British Museum													
Broad-street, Bloomsbury ..													
Chancery-lane													
Chandos-street													
Gray's Inn-square													
Great Corn-street													
Great Queen-street													
Guildford-street													
Holborn, near Great Turnstile													
King's-road, Bedford-row ..													
Lincoln's-inn, cor. of New-sq.													
Lincoln's-inn-fields, corner of													
Duke-street													
Long Acre													
New Inn, Wych-street													
New Oxford-street													
Red Lion-square, North side.													
Russell-square													
Russell-street, Covent Garden													
Strand, nr. St. Clement's Ch.													
Strand, near St. Mary-le-													
Strand Church													
Strand, near Exeter-street ..													
Strand, corner of Catherine-st.													
Southampton-buildings													
Temple (Devereux-court)													
Upper St. Martin's-lane													

For despatch to the Provinces.
(See List on pages 131 to 133.)

Towns marked <i>a b c d e</i> and <i>f</i> , Scottish, Irish, and Foreign Day Mails.	Towns marked <i>g</i> and <i>h</i> .	Towns marked <i>i</i> and <i>j</i> .	Towns marked <i>k</i> .	Towns marked <i>l</i> .	Towns marked <i>m</i> .	Towns marked <i>n</i> .	Towns marked <i>o</i> and <i>p</i> .	Towns marked <i>q</i> .	Towns marked <i>r</i> , Scottish, Irish, and Foreign Night Mails.	Towns marked <i>s</i> , Scottish, Irish, and Foreign Night Mails (if bearing an extra Stamp).	Towns marked <i>y</i> and <i>z</i> .
--	--------------------------------------	--------------------------------------	-------------------------	-------------------------	-------------------------	-------------------------	--------------------------------------	-------------------------	--	---	--------------------------------------

Approximate time of delivery, according to distance.	Local Town	Other Town Districts.	In the Suburbs..	12 to 1				1 to 2				2 to 3				3 to 4				4 to 5				5 to 6				6 to 7				7 to 8				8 to 9				7.30 to 9 next morn. 7.30 to 9 next morn. 8 to 10 next morn. 8 to 10 next morn.
				7.30 to 9	10.30 to 11.30	7.30 to 9	10.30 to 11.30	12 to 1	1 to 2	2 to 3	3 to 4	4 to 5	5 to 6	6 to 7	7 to 8	8 to 9	8 to 9	8 to 9	8 to 9	8 to 9	8 to 9	8 to 9	8 to 9	8 to 9	8 to 9	8 to 9	8 to 9	8 to 9	8 to 9	8 to 9	8 to 9	8 to 9								
	8 to 10	11 to 12 with-in 4 miles.	1 to 3.30	4 to 5.30 within 6 miles.				6 to 8.30				7.30 to 9.30 with-in 4 miles.				8.30 to 10 within 6 miles. Next morning beyond 6 miles.																								

N.B.—Newspapers and Book Packets when posted in Town Pillar Boxes are liable to detention.

LONDON DISTRICT MONEY ORDER OFFICES, ETC.

NOTE.—Savings Bank business is transacted at all the under-mentioned Receiving Houses. Insurance and Annuity business is transacted at those marked thus †.

1 Abbey-road, St. John's Wood.....	N.W.	149 Bow (near the Church) ...	E.	194 Chelsea (Queen's-rd. West)	S.W.
2 Acton.....	W.	150 Bow-road (Wilby-terrace) ..	E.	Brompton-road.	
3 Adelaide-road Hampstead.	N.W.	51 Brewer-street, Golden-square	W.	Danvers-street.	
4 Albany-road, Walworth ...	S.E.	52 Brick-lane	E.	King's-road.	
5 Albany-street (No. 115) ...	N.W.	53 Bridge-road, Battersea....	S.W.	Old Brompton.	
6 Albert-terrace, Kilburn ...	N.W.	154 Brixton, Acre-lane	S.W.	Sloane-st. (161), and	
7 Aldergate-street (No. 118)	E.C.	<i>See also</i> North Brixton and			Sloane-street (179).
8 Aldgate (No. 28)	E.	Tulse Hill.			
9 Allison-terrace, Kensington	W.	55 Brixton Hill	S.W.	95 Chichester-st., Paddington	W.
10 Amhurst-road, Stoke Newington	N.	156 Brixton Rise	S.W.	96 Child's-hill, Kilburn	N.W.
11 Anwell-street	E.C.	157 Brixton-road Loughborough-place	S.W.	97 Chiswick	W.
12 Anerley, near Anerley Station	S.E.	58 Broadway, London Fields	E.	98 Chiswick-street, Poplar	E.
13 Anerley-road, near Crystal Palace	S.E.	59 Bromley, Middlesex	E.	109 Churton-street (Fimlico) ..	S.W.
14 Balham	S.W.	160 Brompton-road (100)	S.W.	1100 Circus-rd., St. John's Wood	N.W.
15 Balls Pond	N.	<i>See also</i> Fulham-road, King's-road, Old Brompton, and Richmond-road.			
16 Barbican	E.C.	62 Brownswood Park	N.	1101 City-road (219)	E.C.
17 Barkings-road, Plaistow ..	E.	163 Bunhill-row	E.C.	1102 City-rd. (281) nr. the Bridge	E.C.
18 Barnes	S.W.	64 Burrage Town, Plumstead	S.E.	1103 Clapham Common	S.W.
19 Barnes	S.W.	165 Burton-crescent	W.C.	104 Clapham Old Town	S.W.
20 <i>See also</i> Castelnau-terrace.		166 Buxton-street, Mile End	E.	105 Clapham Rise	S.W.
21 Barnsbury, Liverpool-road	N.	<i>See also</i> Larichall-lane and Park-road, Clapham.			
22 <i>See also</i> Hemmingford-road.		167 Caledonian-road (No. 278).	N.	1106 Clapham-rd. (Dorset-pl.).	S.W.
23 Barnsbury-road (188)	N.	168 Caledonian-road (No. 172).	N.	<i>See also</i> Stockwell-place.	
24 Battersea (Battersea-sq.) ..	S.W.	169 Camberwell-green	S.E.	107 Clapton-road, Portland-place	E.
25 <i>See also</i> Bridge-road.		70 Camberwell-new-road	S.E.	<i>See also</i> Upper and Lower Clapton.	
26 Battersea, High-street ...	S.W.	71 Camberwell-road	S.E.	1108 Clare Market	W.C.
27 Battersea Park	S.W.	<i>See also</i> Cold Harbour-lane and Southampton-street.			1109 Clarendon-rd., Notting Hill
28 Battersea Park-ter. (4) ..	S.W.	172 Cambridge-heath	E.	1110 Clerkenwell Green (44A) ..	E.C.
29 Battersea Rise	S.W.	73 Cambridge-road, Bethnal Green	E.	1111 Coal Exchange	E.C.
30 Bayswater, Queen's-rd. (11)	W.	174 Cambridge-street, Fimlico	S.W.	1112 Cold Harbour-lane, Camberwell	S.E.
31 <i>See also</i> Bishop's-road, Ledbury-rd., Notting-hill-gate, and Westbourne-grove.		75 Cambridge-ter., Kilburn park	N.W.	1113 Coleman-street	E.C.
32 Belsize-park, Hampstead	N.W.	176 Camden-road (116)	N.W.	1114 Colney Hatch Park	N.
33 Bermondsey (Grange-road)	S.E.	177 Camden-road (Queen's-terrace)	N.W.	115 Columbia Market, Bethnal Green	E.
34 <i>See also</i> Blue Anchor-road.		178 Camden Town (North Western District Office, Everholt-street)	N.W.	1116 Commercial-road East (Eastern District Office)	E.
35 Bermondsey-street	S.E.	<i>See also</i> Primrose-hill.			117 Commercial-rd., Peckham
36 Berwick-street	W.	179 Camden Town, High-street	N.W.	118 Coningham-terrace, Shepherd's Bush	S.E.
37 Bethnal-green-road	E.	180 Canning Town	E.	1119 Cornhill	W.C.
38 Bethnal-green-road, Green-st., Bethnal-green	S.E.	181 Cannon-street (101)	E.C.	120 Cornwall-road, Westbourne-park	W.
39 Berley	S.E.	182 Cannon-street-road	E.	<i>See also</i> Covent Garden, King-st., Covent Garden.	
40 Berley Heath	S.E.	183 Cannonbury (216, St. Paul's-road)	N.	121 Cranbourne-street, near Leicester-square	W.C.
41 Bishop's-road, Paddington	W.	184 Canterbury-place	S.E.	122 Crawford-st., Marylebone ..	W.
42 Bishop's-road, Victoria-park ..	E.	85 Canterbury-road, Kilburn-park	N.W.	123 Crayford	S.E.
43 Bishopsgate-street Without	E.C.	186 Castelnau-terrace, Barnes ..	S.W.	124 Crouch End	N.
44 Blackfriars-road (No. 100)	S.E.	87 Cedars-row, Wandsworth ..	S.W.	125 Curtain-road	E.C.
45 Blackfriars-road (No. 228).	S.E.	189 Chancery-lane	W.C.	126 Curzon-street, Mayfair ..	W.
46 Blackheath Hill	S.E.	190 Chapel-street, Belgrave-square	S.W.	127 Dalston (Queen's-road) ..	E.
47 Blackheath Village	S.E.	91 Charing Cross (Branch Office)	W.C.	<i>See also</i> Broadway, Downs Park-road, and Green-wood-road.	
48 <i>See also</i> Dartmouth-row, Blackman-street (South Eastern District Office)	S.E.	192 Charles-street, Middlesex Hospital	W.	128 Danvers-street, Chelsea ..	S.W.
49 Blackwall	E.	Charlton. <i>See</i> New and Old Charlton.		129 Dartmouth-row, Blackheath	S.E.
50 Blandford-street, Portman-square	W.	93 Charlwood-street (82)	S.W.	130 Denmark-hill	S.E.
51 Bloomsbury	W.C.			131 Deptford Broadway	S.E.
52 Blue Anchor-road, Bermondsey	S.E.			132 Deptford, High-street	S.E.
53 Borough (High-street)	S.E.			<i>See also</i> Grove-street, Deptford.	
54 <i>See also</i> Union-street.				133 Devon's-road, Bromley ..	E.
55 Boundary-road, St. John's Wood	N.W.			134 Devonshire-street	W.

137 Dorcas-ter., Hammersmith	W.	1201 Greaville-street	W.C.	243 Jamaica-road	S.E.	
138 Down-street, Piccadilly	W.	1202 Gresham House, Bishopsgate	E.C.	243a Jernyn-street (No. 98)	S.W.	
139 Downs Park-rd., Shackelwell	E.	203 Grosvenor-rd., St. John's Wood	N.W.	1244 Judd-street	W.O.	
140 Drury-lane	W.C.	204 Grove-lane, Camberwell	S.E.	1245 Kennington Cross	S.E.	
141 Duke-street, Manchester-square	W.	205 Grove-place, Kentish Town-road	N.W.	1246 Kennington Park-road	S.E.	
142 Dulwich	S.E.	206 Grove-street, Deptford	S.E.	247 Kensal Green	W.	
See also East and West Dulwich and Herne Hill.		For Hackney, see Mare-street, South Hackney, Wall-st., and Wick-ln.		248 Kensal-road	W.	
143 Ealing	W.	1207 Hackney-road	E.	1249 Kennington (High-street)	W.	
144 Ealing Dean	W.	208 Hackney Wick	E.	See also { Alison-terrace, Edwars-terrace, Gloucester-road, Holland-road, and Newland-terrace.		
145 Ealing-green	W.	1209 Hammersmith (Broadway)	W.		250 Kensington Park-rd. (98)	W.
146 East Dulwich	S.E.	See also { Dorcas-terrace, King-street, and King William-place.			1251 Kentiah Town-road (No. 149)	N.W.
147 East India-road (near Dock Gates)	E.		1210 Hampstead (High-street)	N.W.	252 Kentiah Town-road (383)	N.W.
148 East Sheen	S.W.	See also Adelaide-road, Belize-park, England-lane, and Victoria-road.		See also { Grafton-road, Grove-place, Lawford-road, Leighton-road, Malden-road, and Southampton-road.		
149 East Strand	W.C.	211 Hampstead-green	N.W.		1253 Kilburn (Bronesbury-terrace)	N.W.
150 Eastcheap	E.C.	1212 Hampstead-road	N.W.		See also Albert-terrace Child's-hill, and West End.	
Eastern Central District Office.		213 Hanway-street	W.	1254 King-street, Covent Garden		W.C.
See General Post Office, Eastern District Office.		214 Hawell	N.W.	255 King-st., Hammersmith	W.	
See Commercial-road East.		215 Haslemere-green	N.W.	256 King William-place, Hammersmith	W.C.	
151 Ebury-street	S.W.	216 Harrow-road (Jonson's-place)	W.	1257 King's Cross-road	W.	
152 Edgware-road, South near Seymour-street	W.	217 Harrow-road (Woodfield-road)	W.	258 King's-road (No. 45), near Walpole-street	S.W.	
153 Edgware-road (148)	W.	1218 Haverstock-hill	N.W.	259 King's-road (No. 194), near Manor-street	S.W.	
154 Edgware-road (310)	W.	1219 Haymarket (132, Jernyn-street)	S.W.	See also Chelsea.		
155 Edmonton (Fore-street)	N.	1220 Hemingford-road	N.W.		259a King's-road, No. 365, near Park-walk	S.W.
156 Edmonton-green	N.	1221 Hendon	N.W.	1260 Kingland-crescent	E.	
157 Edwardes-terrace, Kensington	W.	1222 Herne Hill, Dulwich	S.E.	1261 Kingland-crescent	E.	
159 Eltham	S.E.	1223 High Holborn (Western Central District Office) (No. 126)	W.C.	1262 Knightsbridge (St. George's-place)	S.W.	
160 Enfield Highway	N.	See also Holborn.		See also Piccadilly.		
161 Enfield Lock	N.	224 Highbury (near Church)	N.	1264 Ladbroke Grove, Notting-hill	W.	
162 England-ln., Hampstead	N.W.	1225 Highgate (High-street)	N.	265 Lambeth, York-place	S.E.	
163 Erith	S.E.	1226 Holborn	W.C.	1266 Lambeth Walk	S.E.	
164 Essex-road, Islington	N.	1227 Holborn Viscount, West.	E.C.	1267 Lamba Conduit-street	W.O.	
165 Easton-square Station	N.W.	1228 Holland-rd., Kensington	W.	1268 Lancaster-street, Hyde Park (17)	W.	
166 Exmouth-st., Clerkenwell	W.C.	1229 Holloway (Holloway-road, 269)	N.	1269 Langham-place Hotel	S.W.	
167 Finchchurch-street	E.C.	280 Holloway-road, Plessant-road	N.	270 Larkhall-lane, Clapham	S.W.	
168 Finchley, Church End	N.	See also Manor-place, St. James's-road, Stroud Green, and Upper Holloway.		271 Lawford-road, Kentish town	N.W.	
169 Finchley, High-road	N.	231 Homerton (High-street)	E.	1272 Leadenhall-street (37)	E.C.	
170 Finsbury Place	E.C.	1232 Hornsey	N.	1273 Leadenhall-street (150)	E.O.	
171 Finsbury-square	E.C.	233 Hornsey-rise	N.	1274 Leather-lane	E.O.	
172 Fleet-street (No. 107)	E.C.	234 Hornsey-road	N.W.	1276 Lee (High-road)	S.E.	
173 Foley-pl., Wandsworth-rd.	S.W.	235 Horse of Commons road	S.W.	277 Lee Green	S.E.	
174 Fore-street	E.C.	1236 Hoxton (St. John's-road)	N.	1278 Leighton-road, Kentiah Town	N.W.	
175 Forest Gate, Stratford	E.	1237 Hoxton, High-street	N.	279 Leinster-terrace, Hyde Park	W.	
176 Forest-hill	S.E.	See also New North-road, For Hyde see The Hyde.		1280 Lessness Heath	S.E.	
See also Stanstead-lane and West Kent Park.		1238 Hyde Park-square (Albion-street)	W.	281 Lewisham (Lee Bridge)	S.E.	
177 Fulham	S.W.	See also Little Sussex-place.		282 Lewisham, near Ladywall	S.E.	
See also North End, Stanley Bridge, and Waltham-green.		1240 Isle of Dogs (near the Church)	E.	1283 Lewisham-road, New Cross	S.E.	
178 Fulham-road (No. 5), near Alexander-square	S.W.	See also Manchester-road.		284 Leyton-street	E.	
179 Fulham-road (No. 94), Queen's Elm	S.W.	1241 Islington (Northern District Office) Packington-street	N.	1285 Leytonstone (near the Church)	E.	
180 Fulham-road (No. 165), near Gilston-road	S.W.	231 Ball's Pond, Barnsbury		286 Leytonstone-road, Stratford	E.	
181 Fulham-road (No. 290), near Redcliffe Gardens	S.W.	232 Barnsbury-road, Canonbury		1287 Limehouse, near Church	E.	
182 General Post Office (Chief Office)	E.C.	233 Essex-road		1288 Lincoln's Inn	W.C.	
183 Gipsy hill	S.E.	1234 Hemingford-road		1290 Lisson-grove	N.W.	
184 Gloucester-road, near Haverford-square	W.	1235 Highbury		See also New Church-st., Lisson-grove.		
185 Gloucester-road, near Queen's Gate	W.	1236 Hoxton (nr. Angel), Liverpool-road		1292 Little Sussex-place	W.	
186 Goswell-road (No. 69)	E.C.	1237 Hoxton, High-street		1293 Liverpool-road, Islington	N.	
187 Goswell-road (No. 237)	E.C.	See also St. Peter's-road, Southgate-road, and Upper-street.		294 Lombard-street, King William-street, Branch Office	E.C.	
188 Gowar-street (No. 161)	W.O.	243 Islington (near the Angel)	N.			
189 Grafton-rd., Kentish Town	N.W.					
190 Gt's Inn-road	W.O.					
191 Great Dover-street	S.E.					
192 Great Guildford-street	S.E.					
193 Great Marylebone-street	W.					
194 Great Portland-street	W.					
195 Great Russell-street	W.O.					
196 Great Tower-street (85)	E.C.					
197 Great-st., Soho	W.					
198 Green-st., Estham-green	E.					
199 Greenwich, Nelson-street	S.E.					
See also Royal Hill, and Trafalgar-road.						
200 Greenwood-road, Dalston	E.					

1296 London-road, Southwark. S.E.
 1297 Long Acre. W.C.
 298 Lorrimer-square, Wal-
 worth. S.E.
 1299 Lothbury (Founders-
 court). E.C.
 300 Lower-road, Rotherhithe. S.E.
 1301 Lower Clapton (Lea
 Bridge-road). E. also
 See also Clapton-road and
 Upper Clapton.
 302 Lower Norwood. S.E.
 303 Lower Queen-street,
 Rotherhithe. S.E.
 1304 Lower Sydenham. S.E.
 1305 Lower Tottenham. N.
 See also Tottenham.
 306 Ludgate-hill. E.C.
 1307 Lupus-street, Pimlico
 (No. 6). S.W.
 1308 Maids-hill. W.
 Cambridge-terrace,
 Canterbury-road,
 Harrow-road,
 Kensal-road,
 Portsdown-road,
 Portsdown-terrace, and
 Warwick-road.
 See also
 309 Malden-road, Kentish
 Town. N.W.
 1310 Manchester-road, Isle of
 Dogs. E.
 311 Manor-place, Holloway-
 road. N.
 1312 Mare-street (153), Hack-
 ney, near Well-street. E.
 1313 Mare-street (305), Hack-
 ney. E.
 314 Mark Lane. E.C.
 315 Marsh-st., Walthamstow. E.
 1316 Marham-street. S.W.
 1317 Marylebone-road, near
 Portland-road Station. N.W.
 1318 Merton Bridge. S.W.
 1319 Mile End-road (148). E.
 See also Buxton-street.
 320 Mile End-road (424). E.
 321 Mill Hill, Middlesex. N.W.
 1322 Millbank-street. S.W.
 1323 Mill Wall (Ebenezer-ter-
 race). E.
 1324 Minorca. E.
 325 Mortlake. S.W.
 326 Mostyn-road, Stoke New-
 ington. S.W.
 1327 Mount-street, Grosvenor-
 square. W.
 328 Murray-street, Camden-
 square. N.W.
 1329 New Bond-st. (Grosvenor
 street). W.
 1330 New Charlton. S.E.
 See also Old Charlton.
 331 New Church-street, Lis-
 son-grove. N.W.
 1332 New Cross. S.E.
 1333 New Cross-road (No. 398). S.E.
 1334 New Kent-road. S.E.
 1335 New North-road. N.
 336 New Peckham. S.E.
 337 New Wimbledon. S.W.
 1338 Newington Butts. S.E.
 339 Newington Green-road. N.
 1340 Newland-ter., Kensington.
 W.
 1341 New-street, Vincent-
 square. S.W.
 342 Nine Elms-road. S.W.
 See also South Lambeth.
 343 North Brixton. S.W.
 344 North End, Fulham. S.W.
 345 North End, Finchley. N.
 346 North End, Tottenham. N.
 North Western District
 Office.
 See Camden Town.
 347 North Woolwich. E.
 Northern District Office.
 See Islington.

348 Norwood (Crown Hill)... S.E.
 Anerley,
 Anerley-road,
 Gipsy Hill.
 See also
 Lower Norwood,
 South Norwood, and
 Westow Hill.
 348a Notting Hill, near Archer-
 street. W.
 1349 Notting Hill Gate. W.
 Clarendon-road,
 Cornwall-road,
 Kensington Park-
 road.
 See also
 Ladbroke-grove,
 Portland-road,
 Railway-terrace,
 and
 Royal Crescent.
 350 Nunhead-grove. S.E.
 1351 Old Brompton. S.W.
 See also
 Brompton-road,
 Chelsea.
 1352 Old Charlton. S.E.
 See also New Charlton.
 353 Old Ford, Middlesex. E.
 1354 Old Kent-road (170). S.E.
 355 Old Kent-road (774). S.E.
 1356 Old Kent-road (884), near
 Cobourg-road. S.E.
 357 Orford-road, Waltham-
 stow. E.
 1358 Oxford-street (No. 26),
 near Rathbone-place. W.
 1359 Oxford-street (No. 227),
 near Portman-street. W.
 360 Oxford-street (No. 353),
 near Pantheon. W.
 1361 Paddington Green. W.
 1362 Paddington, Spring-
 street. W.
 Chichester-street,
 Edgware-road,
 Harrow-road,
 Lancaster-street,
 and
 Leinster-terrace.
 See also
 1363 Pall Mall (Cockspur-
 astrac). S.W.
 1364 Pancras-road (near Gold-
 ington crescent). N.W.
 365 Park-road, Clapham. S.W.
 1366 Park-street, Grosvenor-
 square. W.
 1367 Parliament-street. S.W.
 1368 Peckham (High-street). S.E.
 Commercial-rd.,
 New Peckham.
 See also
 Nunhead-grove, and
 St. George's-
 road.
 369 Peckham Rye. S.E.
 1370 Penge. S.E.
 371 Penton-st., Pentonville. N.
 1372 Pentonville-road (near
 King's Cross). N.
 1373 Piccadilly-circus. W.
 1374 Pimlico (South Western
 District Office), 8, Buck-
 ingham Gate. S.W.
 Cambridge-street,
 Chapel-street,
 Charlton-street,
 Ebury-street,
 Knightsbridge,
 Lupus-street.
 See also
 Ranelagh-ter-
 race,
 Sloane-st. (161),
 Sloane-st. (No. 126)
 179), and
 Upper Tach-
 brook-street.
 1375 Plaistow, Essex. E.
 1376 Plumstead (Sussex-place). S.E.
 See also Burrage Town.
 1377 Ponders End. N.
 378 Poplar, High-street. E.

1379 Poplar (Panny Fields)... E.
 Blackwall,
 Chipp-street,
 East India-road,
 Isle of Dogs,
 Limehouse,
 Mill Wall, and
 Rhodswell-road.
 See also
 380 Portland-rd., Notting-hill. W.
 381 Portland Town (High-
 street). N.W.
 382 Portsdown-road, Maids-
 hill. W.
 383 Portsdown-terrace, Maids-
 vale. W.
 See also Kilburn.
 1384 Primrose Hill, Princess-
 terrace. N.W.
 385 Princes-st., Westminster
 (No. 11). S.W.
 386 Putney (High-street). S.W.
 1387 Putney, near Railway
 Station. S.W.
 388 12, Queen-st., Chesham. E.C.
 1389 Queen's-terrace, St. John's
 Wood. N.W.
 390 Railway-ter., Notting-hill. W.
 1391 Ranelagh-terrace, Pimlico. S.W.
 1392 Ratcliff (Broad-street). E.
 1393 Red Lion-street. W.C.
 1394 Regent-street (Foubert's
 place). W.
 395 Regent's Park-road (162),
 Chalk Farm. N.W.
 396 Rhodswell-road, Poplar. E.
 397 Richmond-road, West
 Brompton. S.W.
 398 Richmond-terrace, Wands-
 worth. S.W.
 399 Roehampton. S.W.
 400 Roman-road (53), Bow. E.
 401 Roman-road (820), Bow. E.
 1402 Rotherhithe-street (350). S.E.
 See also Jamaica-road,
 Lower-road, and Lower
 Queen-street.
 403 Royal Crescent, Notting
 Hill. W.
 1404 Royal Hill, Greenwich. S.E.
 405 Rushey Green. S.E.
 406 St. George's-road, Peck-
 ham. S.E.
 407 St. James's-road, Hollo-
 way. N.
 1408 St. James's-street. S.W.
 409 St. John-street. E.C.
 1410 St. John-street-road. E.C.
 1411 St. John's Hill, Wands-
 worth. S.W.
 For St. John's Wood. N.W.
 See Abbey-road, Boun-
 dary-road, Circus-road,
 Grosvenor-road, Portland
 Town, & Queen's-terrace.
 412 St. Katherine's Docks. E.
 413 St. Martin's-lane. W.C.
 414 St. Matthias-place, Stoke
 Newington. N.
 1415 St. Peter's-st., Islington. N.
 416 Seven Sisters Road. N.
 1417 Shadwell (High-street). E.
 1418 Shepherd's Bush. W.
 Coningham-terrace,
 and
 Strathden-terrace.
 See also
 1419 Shepherdess-walk, City-rd. N.
 419a Shooters Hill. S.E.
 420 Shooters Hill-road. S.E.
 421 Shoreditch (No. 57). E.
 1422 Shoreditch (No. 126). E.
 1423 Sloane-street (No. 161),
 near Sloane-square. S.W.
 1424 Sloane-street (No. 179),
 near Lowndes-square. S.W.
 1425 Smithfield Market. E.C.
 1426 Somerset House, Strand. W.C.
 1427 Somers Town (Phoenix
 street). N.W.

428 Southampton-road, Kentish Town	N.W.	1454 Streatham	S.W.	See also { Albany-rd. and Lorrimore-sq.		
429 Southampton-row	W.O.	457 Streatham Common	S.W.	1495 Wandsworth (High-street)	S.W.	
430 Southampton-street, Camberwall	S.E.	458 Strand-green	N.	See also Battersea-ri ^e		
1451 South Audley-street	W.	459 Sydenham, near Railway Station	S.E.	Richmond-terrace, St. John's Hill, Southfields, and York-rd., Wandsworth.		
South Eastern District Office. See Blackman-st.		See also Upper and Lower Sydenham.		486 Wandsworth Common, Bellevue-road	S.W.	
432 South Hackney (Broadway)	E.	1460 Temple Bar	E.C.	497 Wanstead	E.	
1433 South Lambeth (Battersea-terrace)	S.W.	1461 Thayer-street	W.	1498 Wapping (High-street)	E.	
See also { Battersea Park-terrace. Cedar's-row. Foley-place. Nine Elms-road, and Southville.		1462 The Hyde	N.W.	1499 Wapping, nr. Old Gravel-lane	E.	
		1463 Thredneedle-street	E.C.	2500 Warwick-road, Maida-hill	W.	
		1464 Throgmorton-street	E.C.	2501 Waterloo-road	S.E.	
1434 South Norwood	S.E.	1465 Tooley-street	S.E.	2502 Wellesloe-square (No. 67, Leman-street)	E.	
South Western District Office, Buckingham Gate. See Fulham.		1466 Tooting, Lower	S.W.	1503 Welling	S.E.	
435 Southfields, Wandsworth	S.W.	See also Upper Tooting and Wandsworth-common.		504 Well-street, Hackney	E.	
1436 Southgate	N.	1467 Torrington-place	W.C.	Western Central District Office. See High Hol-born.		
1437 Southgate-road, Islington	N.	1468 Tottenham (High Cross).	N.	505 West Dulwich	S.E.	
See also Islington.		See also Lower Tottenham and North End.		506 West End	N.W.	
1438 Southville (Wandsworth-road)	S.W.	1469 Tottenham Court-road (No. 108)	W.	507 West Ham	E.	
1439 Southwick-st., Hyde Pk.	W.	1470 Trafalgar-road, Greenwich	S.E.	509 Westbourne-grove	W.	
440 Stamford-street	S.E.	471 Tulse-hill	S.W.	510 Westbourne-park (Alexander-street)	W.	
441 Stamford-hill	N.	1472 Turnham Green	W.	See also Cornwall-road and Notting-hill Gate.		
442 Stanley Bridge, Fulham	S.W.	1473 Union-street, South-wark	S.E.	Western District Office.		
443 Stanstead-ls., Forest-hill	S.E.	1474 Upper Baker-street	N.W.	See Vere-street	W.	
444 Starch Green	W.	475 Upper Clapton, Brook-street	E.	1511 Westminster (Broadway)	S.W.	
1445 Stepeny (Waterloo-terrace)	E.	476 Upper Clapton, Hill-street	E.	See also { Marsham-street, Millbank-street. New-street, Vinc-cent-square, and Parliament-st.		
446 Stepeny-green	E.	1477 Upper Gloucester-place	N.W.		1512 Westminster Bridge-st.	S.E.
1447 Stockwell-green	S.W.	478 Upper Holloway, Junction-place	N.		1513 Westow Hill, Norwood	S.E.
1448 Stockwell-pl., Clapham-rd.	S.W.	See also Manor-place.		1514 Whetstone	N.	
1449 Stoke Newington (High-street)	N.	479 Upper-street, Islington (No. 249)	N.	See also North End.		
See also Amherst-road, Brownswood Park, Newington-green-road, St. Matthias-place, Stamford-hill, and Victoria-grove.		1480 Upper Sydenham	S.E.	1515 Whitechapel, 72, High-street	E.	
1450 Store-street, Bedford-sq. For Strand, see East Strand and Somerset House.	W.C.	1481 Upper Tachbrook-street, Vauxhall Bridge-road	S.W.	1516 Whitechapel-road (No. 141)	E.	
1451 Stratford (Broadway)	E.	1482 Upper Thames-st. (178)	E.C.	517 Wick-lane, Hackney	E.	
452 Stratford-le-Bow	E.	1483 Upper Tooting	S.W.	1518 Willesden	N.W.	
453 Stratford New Town	E.	484 Upton-place, Stratford	E.	1519 Wimbledon	S.W.	
See also { Barking-road, Canning Town, Forest Gate. West Ham. Leytonstone-rd. and Upton-pl.		1485 Vauxhall, near Railway Station	S.E.	See also New Wimbledon.		
		See also South Lambeth.		520 Winchmore Hill	N.	
		1486 Vere-street (Western District Office)	W.	521 Wood Green	N.	
454 Stratford-road, Marsh Gate-lane	E.	487 Victoria Docks	E.	See also Tottenham.		
455 Stratheden-terrace, Shepherd's Bush	W.	488 Victoria-grove, Stoke Newington	N.	1522 Wood-street, Cheapside	E.C.	
		489 Victoria-road, Hampstead	N.W.	523 Woolwich	S.E.	
		1490 Vigo-street, Regent-street	W.	524 Woolwich (High-street)	S.E.	
		1491 Waltham Green	S.W.	525 Woolwich Arsenal	S.E.	
		492 Walthamstow	E.	526 Woolwich (Artillery-pl.)	S.E.	
		See also Marsh-street and Orford-road.		1527 Wormwood-street	E.C.	
		1493 Walworth-road (No. 227)	S.E.	1528 York-road, King's Cross	N.	
		494 Walworth-rd. (No. 21) (nr. Elephant and Castle)	S.E.	529 York-road, Wandsworth	S.W.	

PRINCIPAL STREETS AND PLACES IN LONDON AND ITS NEIGHBOURHOOD,

AS DIVIDED INTO POSTAL DISTRICTS.

(See Paragraph 189, page 184.)

TABLE OF DISTRICTS.

Names.	Initials.	Names.	Initials.
Northern	N.	Eastern	E.
North-Western	N.W.	Eastern Central	E.C.
South-Eastern	S.E.	Western	W.
South-Western	S.W.	Western Central	W.C.

268. Prefixed to each Street or Place in the following List is a Reference Number corresponding with that given in the List of Money Order Offices at page 184; so that any person wishing to remit money to any place in the London District can readily ascertain on which Office the Order may conveniently be drawn.

Reference No. for Money Order Office. See page 184.	Names of Streets, Places, &c.	Postal Districts.	Reference No. for Money Order Office. See page 184.	Names of Streets, Places, &c.	Postal Districts.
322	ABBEY -buildings, Westminster	S.W.	334	ADAM -st., New Kent-rd.	S.E.
1	Abbey Gardens, St. John's-wood	N.W.	402	Adam-street, Rotherhithe	S.E.
33	Abbey-hill, Bexley	S.E.	44	Adam-street East, Manchester-square	W.
6	Abbey-lane, Kilburn	N.W.	152	Adam-street West, Bryanston-square	W.
507	Abbey-lane, West Ham	E.	463	Adam's-court, Old Broad-street	E.C.
1	Abbey-place, St. John's-wood	N.W.	50	Addington-road, Bow	E.
318	Abbey-road, Merton	S.W.	71	Addington-sq., Camberwell	S.E.
1	Abbey-road, St. John's-wood	N.W.	512	Addington-st., Lambeth	S.E.
29	Abbey-street, Bermondsey	S.E.	390	Addison-road North, Notting-hill	W.
23	Abbey-street, Bethnal Green-road	E.	157	Addison-road South, Kensington	W.
290	Abbey-wood, Lesneseshatch	S.E.	157	Addison-ter., Kensington	W.
261	Abbot-street, Kingsland	E.	136	Addle-hill, Doctors' Commons	E.C.
6	Abbotts-road, Kilburn	N.W.	528	Addle-street, Wood-street	E.C.
294	Abchurch-lane, King William-street	E.C.	150	Adelaide - chambers, 52, Gracechurch-street	E.C.
1	Abercorn-place, St. John's-wood	N.W.	150	Adelaide-pl., London-brdg.	E.C.
308	Aberdeen-pl., Edgware-rd.	N.W.	91	Adelaide-pl., West Strand	W.C.
318	Aberdeen-road, Merton	S.W.	3	Adelaide-road, Hampstead	N.W.
147	Aberfeldy-street, Poplar	E.	218	Adelaide-road, Haverstock-hill	N.W.
437	Aberystwith-ter., Islington	N.	418	Adelaide-road, Shepherds Bush	W.
322	Abingdon-st., Westminster	S.W.	164	Adelaide-square, Shepper-ton-street, Islington	N.
340	Abingdon-villas, Kensington	W.	91	Adelaide-street, Strand	W.C.
449	Abney-park Cemetery, Stoke Newington	N.	91	Adelphi, Strand	W.C.
100	Acacia-rd., St. John's-wood	N.W.	91	Adelphi-terrace, Strand	W.C.
87	Acanthus-road, Lavender-hill	S.W.	91	Adjutant-General's Office, Horse Guards	S.W.
89	Accountant-General's Office, Court of Chancery, Chancery-lane	W.C.	248	Admiral-rd., Kensal Green	S.W.
390	Acklam-road, Notting-hill	W.	426	Admiralty, Somerset House	W.C.
87	Acorn-st., Bishopsgate-st.	E.C.	91	Admiralty, Whitehall	S.W.
54	Acorn-lane, Brixton	S.W.	331	Adult Orphan Institution, St. Andrew's-place, Regent's-park	N.W.
438	Acree-street, New-road, Wandsworth-road	S.W.	91	Agar-street, Strand	W.C.
458	Acree-ter., Battersea-fields	S.W.	364	Agar Town, St. Pancras	N.W.
365	Acree-terrace, Clapham	S.W.	376	Agnes-st., Waterloo-road	S.E.
2	Action, Middlesex	W.	241	Agricultural Hall, Islington	N.
2	Action-green, Middlesex	W.	395	AINGER -rd., Regent's-park-road	N.W.
237	Action-st., Gray's Inn-road	W.C.			
263	Action-street, Kingsland	E.			
91	ADAM -street, Adelphi	W.C.			
490	AIR -street, Regent-street	W.	490	Albany, Piccadilly	W.
455	Albany-mews, Regent's-pk.	N.W.	4	Albany-place, Commercial-road East	E.
317	Albany-place, Regent's-pk.	N.W.	4	Albany-road, Camberwell, or Old Kent-road	S.E.
4	Albany-road, Camberwell, or Old Kent-road	S.E.	5	Albany-st., Albany-road	S.E.
5	Albany-st., Albany-road	N.W.	490	Albany-ter., Regent's-park	N.W.
317	Albany-ter., Regent's-park	N.W.	490	Albamarle-st., Piccadilly	W.
409	Albamarle-st., St. John-st.	E.C.	333	Albemarle-gardens, Kilburn	N.W.
268	Albemarle-gate, Hyde-park, Knightsbridge	S.W.	459	Albemarle-grova, Victoria-park	E.
459	Albemarle-grova, Victoria-park	W.	560	Albemarle-mews, Tottenham-court-road	W.
15	Albany-place, Balls-pond	E.	163	Albion-terrace, Islington	S.E.
183	Albion-terrace, Islington	S.E.	384	Albion-ter., Gloucester-gate	N.W.
256	Albion-ter., Gloucester-gate	N.W.	884	Albion-rd., Hammer-smith	W.
388	Albion-rd., Hammer-smith	N.W.	588	Albion-rd., Kilburn-park	N.W.
588	Albion-rd., Kilburn-park	E.	388	Albion-rd., Old Ford	E.
308	Albion-rd., Peckham	S.E.	127	Albion-rd., Queen's-road, Dalston	E.
127	Albion-rd., Queen's-road, Dalston	E.	480	Albion-rd., Sydenham	S.E.
480	Albion-rd., Sydenham	S.E.	36	Albion-rd., Victoria-park	S.W.
106	Albion-rd., Victoria-park	S.W.	445	Albion-square, Commercial-road East	E.
445	Albion-square, Commercial-road East	E.	479	Albion-square, Islington	N.
479	Albion-square, Islington	N.	417	Albion-street, Back-road, Shadwell	E.
66	Albion-street, Back-road, Shadwell	E.	66	Albion-street, Buxton-street, Mile End	E.
147	Albion-street, Buxton-street, Mile End	E.	262	Albion-st., East India-rd.	E.
262	Albion-st., East India-rd.	E.	87	Albion-street, Haggerston	S.W.
87	Albion-street, Haggerston	S.W.	78	Albion-street, Lavender-hill	N.W.
78	Albion-street, Lavender-hill	N.W.	338	Albion-street, Mornington-crescent	N.W.
338	Albion-street, Mornington-crescent	N.W.	371	Albion-street, Newington	S.E.
371	Albion-street, Newington	S.E.	374	Albion-street, Penntonville	N.
374	Albion-street, Penntonville	N.	57	Albion-street, Victoria-square, Fimlico	S.W.
57	Albion-street, Victoria-square, Fimlico	S.W.		ALBERT -st., Wandsworth-road	S.W.

Reference No. for Money Order Office. See page 184.	Names of Streets, Places, &c.	Postal Districts.	Reference No. for Money Order Office. See page 184.	Names of Streets, Places, &c.	Postal Districts.	Reference No. for Money Order Office. See page 184.	Names of Streets, Places, &c.	Postal Districts.
287	ALBERT -street, Whitmore-road, Horton	N.	513	ALEXANDRA -road, Norwood	S.E.	386	ALPHA -st., Park-road, New Peckham	S.E.
384	Albert-terrace, Albert-road, Regent's-park	N.W.	48	Alexandra-rd., St. John's-wood	N.W.	85	Alpha-ter., Kilburn-park	N.W.
371	Albert-terrace, Barnsbury	N.	490	Alfred Club-house, Albemarle-street	N.W.	496	Althorpe-rd., Upper Tooting	S.W.
56	Albert-terrace, Brixton	S.W.	25	Alfred-place, Battersea-road	W.	87	Altonberry-gardens, Clapham-common	S.W.
78	Albert-terrace, Camden-road	N.W.	450	Alfred-place, Bedford-sq.	W.G.	399	Alton-road, Kingston-valley, Putney	S.W.
263	Albert-terrace, Hyde-park	S.W.	50	Alfred-place, Bow-road	E.	283	Alwin-road, Deptford	S.E.
263	Albert-terrace, Hyde-park, Knightsbridge	S.W.	320	Alfred-place, Mile End-road	E.	164	Alwyne-road, Canonbury	N.
296	Albert-terrace, London-road	S.E.	178	Alfred-place, Thurloe-sq.	S.W.	500	Amberley-road, Maids-hill	W.
298	Albert-terrace, Royal-road, Walworth	S.E.	25	Alfred-road, Battersea-fields	S.W.	351	Amelia-st., Old Kent-road	S.E.
77	Albert-terrace, York-road	N.	434	Alfred-road, South Norwood	S.E.	493	Amelia-street, Walworth	S.E.
21	Albion-grove, Barnsbury	N.	407	Alfred-street, Barnsbury	N.E.	306	Amen-corner, Paternoster-row	E.C.
39	Albion-place, Blackfriars-bridge	S.E.	50	Alfred-street, Bow-road	E.	324	America-square, John-street, Minorities	E.C.
238	Albion-place, Hyde Park-square	W.	415	Alfred-street, Colebrook-row	W.	333	Ameraham-park, New Cross-road	S.E.
113	Albion-place, London-wall	E.C.	323	Alfred-street, Millwall	E.	354	Amery-place, King-street, Old Kent-road	S.E.
116	Albion-place, Lower Chapman-street, Commercial-road	E.	467	Alfred-street, Tottenham Court-road	W.G.	139	Amhurst-place, Shacklewell	E.
425	Albion-place, St. John's-lane	E.C.	481	Alfred-street, Vauxhall Bridge-road	S.W.	395	Amhurst-road East, Hackney	E.
489	Albion-road, Belsize-road	N.W.	433	Alfred-street, Wandsworth-road	S.W.	10	Amhurst-road West, Stoke Newington	N.
127	Albion-road, Dalston	E.	320	Alfred-street, Whitehorse-lane, Mile End	E.	139	Amhurst-ter., Shacklewell	E.
255	Albion-road, Hammer-smith	W.	320	Alfred-terrace, Mile End-road	E.	78	Amphill-square, Hampstead-road	N.W.
313	Albion-road, Hackney	E.	515	Alie-place, Goodmans-fields	E.	257	Ampton-pl., Gray's Inn-rd.	W.C.
20	Albion-road, Holloway	N.	9	Allison-ter., Kensington	W.	190	Ampton-street, Gray's Inn-road	W.C.
449	Albion-road, Stoke Newington	N.	498	Allcroft-road, Kentish Town	N.E.	11	Anwell-st., Claremont-sq.	E.C.
173	Albion-road, Wandsworth-road	S.W.	186	Allen-street, Goswell-road	N.W.	319	Anchor-lane, Mile End-rd.	E.
523	Albion-road, Woolwich	S.E.	340	Allen-street, Kensington	W.	445	Anchor-street, Limehouse-fields	S.E.
243	Albion-square, Queen's-road, Dalston	E.	840	Allen-terrace, Kensington-road	W.	258	Anchor-st., Glenside-sq.	N.W.
372	Albion-street, Colindale-road	E.	513	Alley-road, Norwood	S.E.	883	Anchor-ter., Kilburn-park	N.W.
132	Albion-street, Deptford	S.E.	426	Alliance-court, Strand	W.C.	255	Anchor-ter., Hammer-smith	W.
238	Albion-street, Hyde-park	W.	56	Allington-street, Brixton	S.W.	284	Anchor-ter., Holloway	W.
427	Aldeham-street, St. Pancras	N.W.	341	Allington-street, Horse-ferry-road	S.W.	12	Anerley, Norwood	S.E.
364	Aldenham-terrace, Old St. Pancras	N.W.	374	Allington-street, Vauxhall Bridge-road	S.W.	13	Anerley-park, Norwood	S.E.
522	Aldermanbury, London-wall	E.C.	68	Allison-place, Fulham	S.W.	13	Anerley-road, East of the Brighton Railway	S.E.
527	Alderman's-walk, Bishopsgate-street	E.C.	120	All Saints-place, Battle-bridge	E.	24	Anerley-street, Battersea-park	S.W.
46	Alderman's-terrace, Berners-lane	S.E.	474	All Saints-road, Westbourne-park	W.	37	Angel-alley, Bishopsgate-street	E.C.
330	Alderney-place, Mile End	E.	83	Allsp-mews, Regent's-park	N.W.	515	Angel-alley, Whitechapel	E.
182	Aldersgate-street	E.C.	137	Alma-road, Canonbury	N.W.	408	Angel-court, St. James's-square	S.W.
8	Aldgate	E.	36	Alma-road, Dalston	E.	464	Angel-court, Throgmorton-street	E.C.
493	Aldgate Ward Schools	E.	36	Alma-road, East and West, Victoria-park	E.	417	Angel-gardens, Shadwell	E.
120	Aldred-road, Walworth	S.E.	157	Alma-road, Warwick-road, Kensington	W.	57	Angell-road, Angell Town, Stockwell	S.W.
311	Aldridge-road-villas, Westbourne-park	W.	1	Alma-square, St. John's-wood	N.W.	182	Angel-street, St. Martin's-le-Grand	E.C.
178	Alexander-road, Upper Holloway	N.	180	Alma-st., Kentish Town	N.W.	57	Angell Town, Stockwell	S.W.
353	Alexander-square, Brompton	S.W.	286	Alma-street, New North-road	N.W.	445	Anglesea-place, Commercial-road East	E.
346	Alexander-street, Old Kent-road	S.E.	112	Alma-ter., Cold Harbour Lane	S.E.	219	Anglesea-yard, Haymarket	S.W.
510	Alexander-street, Tottenham	N.	353	Alma-terrace, Old Ford	S.E.	116	Ann-street, Lower Chapman-street	E.
644	Alexander-street, Westbourne-park	W.	384	Alma-terrace, Regent's-park	N.W.	198	Ann-street, Mile End	E.
232	Alexander-terrace, South Norwood	S.E.	477	Alma-terrace, Regent's-park	N.W.	371	Ann-street, Pentonville	S.E.
137	Alexander-park, Hornsey	E.	378	Almorah-road, Islington	N.W.	396	Ann-street, Finsbury	E.
86	ALEXANDRA-road, Kilburn-park	N.W.	419	Alpha-place, Alpha-road, St. John's-wood	N.W.	166	Ann-street, Spa Fields	W.C.
			377	Alpha-place, Alpha-road, St. John's-wood	N.W.	446	Ann-street, Stoney	E.
			419	Alpha-place, Battle-bridge	E.	284	Ann-street, Holloway	N.
			319	Alpha-place, Kilburn	N.W.	116	Antcliffe-street, Commercial-road East	E.
			419	Alpha-place, Mile End	E.	116	Anthony-st. St. George's East	E.
				ALPHA -rd., Park-road, St. John's-wood	N.W.	50	Antill-road, Bow	E.
							APOLLO -ct., Fleet-st.	W.C.

Reference No. for Money Order Office. See page 184.	Names of Streets, Places, &c.	Postal Districts.	Reference No. for Money Order Office. See page 184.	Names of Streets, Places, &c.	Postal Districts.	Reference No. for Money Order Office. See page 184.	Names of Streets, Places, &c.	Postal Districts.
306	APOTHECARIES' Hall, Water-lane	E.C.	219	ARUNDEL -place, Co- ventry-street	S.W.	243a	BABMAY'S - mews, Jermyn-street	S.W.
262	Appleby-street, Kingsland- road	E.	414	Arundel-road, Stoke New- ington	N.	237	Baches-terrace, Hoxton	N.
243a	Appletree-yard, Jermyn-st.	S.W.	20	Arundel-square, Holloway	N.	515	Back Church-lane, Com- mercial-road	E.
46	Approach-road, Victoria- park	E.	378	Arundel-st., Coventry-st.	W.	274	Back-hill, Leather-lane	E.C.
336	Arbly-street, Stepney	E.	414	Arundel-street, Stoke New- ington	W.C.	261	Back-road, Kingsland	N.
374	Arabella-row, Pimlico	S.W.	426	Arundel-st., Strand	W.C.	417	Back-rod, St. George's East	E.
445	Arbour-square, Commer- cial-road East	E.	66	Arundel-st., WaterlooTown	E.	82	Bacon-street, Brick-lane	E.
447	Arbour-street East and West, Commercial-road East	E.	205	Ashben-st., Highgate-rd.	N.W.	105	Bainbridg-street, New Ox- ford-street	W.C.
445	Arbour-terrace, Commer- cial-road East	E.	229	Ashburton-gr., Holloway	N.	116	Baker-street, Commercial- road	E.
485	Archer-street, Bond-street, South Lambeth	S.W.	383	Ashby-road, Deptford	S.E.	188	Baker-street, Globe-road	E.
75	Archer-st., Camden Town	N.W.	164	Ashby-road, Islington	N.	11	Baker-street, Lloyd-square	W.C.
51	Archer-street, Great Wind- mill-street	W.	410	Ashby-st., Northampton-sq.	E.C.	44	Baker-street, Portman-sq.	W.
158	Archer-street, Kensington- park	W.	528	Ashby-st., King's-cross	N.W.	516	Baker's-row, Whitechapel	E.C.
286	Ardnessness, Lessness- heath	S.E.	444	Ashchurch-grove, Shep- herds' Bush	W.	101	Baldwin-street, City-rod	E.C.
244	Argyle-place, Argyle-square	S.W.	252	Ashchurch-terrace, Shep- herds' Bush	W.	274	Baldwin's-grdns., Leath- er-lane	E.C.
198	Argyle-road, Globe-fields	E.	236	Ashdown-rd., Kentish Twn.	N.W.	320	Bale-street, Stepney	E.
244	Argyle-square, St. Pancras	W.C.	236	Ashford-street, Hoxton	N.	14	Balham, Surrey	S.W.
244	Argyle-street, Argyle-sq.	W.C.	374	Ashford-terrace, Hoxton	N.	4	Balham-grove, Clapham	S.W.
894	Argyll-place, Regent-street	W.	353	Ashley-place, Victoria-st., Westminster	S.W.	119	Balham Park-rd., Tooting	S.W.
340	Argyll-road, Kensington	W.	491	Ashley-road, Esmond-road	E.	15	Ball-court, Cornhill	E.C.
394	Argyll-street, Oxford-street	W.	53	Ashton-ter., North-end, Fulham	S.W.	15	Balls Pond-road, Islington	N.
335	Arlington-square, New North-road	N.	236	Ashurst-street, Battersea	S.W.	437	Balms-road, De Beauvoir Town	N.
335	Arlington-street, Islington	N.	444	Aske-street, Hoxton	N.	483	Baltic, The	E.C.
78	Arlington-street, Morning- ton-crescent	N.W.	444	Askew-road, Shepherds' Bush	W.	198	Baltic-street, St. Lukes	E.C.
408	Arlington-st., Piccadilly	S.W.	438	Astley's Theatre, Lambeth	S.W.	23	Banbury-street, Battersea	S.W.
11	Arlington-street, Sadler's Walls	E.C.	445	Aston-street, Limehouse	E.	320	Bancroft's Hospital, Mile End-road	E.
353	Armagh-road, Old Ford	E.C.	355	Asylum-road, Old Kent-rd.	E.	320	Bancroft-road, Mile End- road	E.
408	Army and Navy Club- house, Pall-mall	S.W.	368	Athenaeum Club-house, Fall-mall	S.W.	36	Bandon-road, Victoria-park	E.
508	Arnold-terrace, Bow-road	S.E.	426	Athenaeum Newspaper Of- fice, Wellington-street, Strand	S.W.	192	Bankend, Southwark	E.E.
570	Arpley-road, Fenge	S.E.	14	Atkins-road, Clapham-pk.	W.C.	463	Bank of England	E.C.
326	Arran-terrace, Victoria- park	E.	460	Atkins Newspaper Office, Crane-court, Fleet-street	E.C.	294	Bankers' Clearing House, Post Office-court, Lon- don-street	E.C.
426	Art Journal Office, Bur- leigh-street, Strand	W.C.	399	Atwell-road, Peckham	S.E.	236	Bank-street-court, Basing- hall-street	E.C.
234	Arthur-road, Holloway	N.	264	Aubrey-road, Notting-hill	E.	192	Bankside, Southwark	E.C.
326	Arthur-road, Stockwell	S.W.	400	Auckland-rd., Victoria-pk.	W.	63	Banner-street, St. Luke's	S.E.
25	Arthur-street, Battersea- fields	S.W.	485	Auckland-street, Vauxhall	S.E.	108	Bannors-st., Lavender-rd.	S.W.
259	Arthur-street, Chelsea	S.W.	431	Audley-square, South Aud- ley-street	W.	529	Baptists' College, St. John's-wood	N.W.
98	Arthur-street, East India- road	E.	212	Augusta-st., Hampstead-rd.	N.W.	407	Barbara-street, Barnsbury	N.
251	Arthur-st., Kentish Town	N.W.	98	Augusta-street, Poplar	E.	7	Barbican	E.C.
45	Arthur-street, New Oxford- street	W.C.	444	Augustus-road, Hammer- smith	W.	427	Barclay-street, Bedford New Town	S.W.
355	Arthur-st., Old Kent-road	S.E.	212	Augustus-square, Park Vil- lage East	N.W.	294	Barge-yard, Bucklersbury	E.C.
98	Arthur-st., St. Leonard's- road	E.	212	Augustus-street, Cumber- land-market	N.W.	335	Baring-street, New North- road	N.
60	Arthur-street, Trevor-sq., Knightbridge	S.W.	464	Austin Friars, City	E.C.	265	Barkham-terrace, Lambeth- road	S.E.
257	Arthur-street, Wells-street, Gray's Inn-road	W.C.	324	Austin-road, Battersea	S.W.	196	Barking Church-yard, Tower-street	E.C.
150	Arthur-street East and West, London-bridge	E.C.	422	Austin-street, Shoreditch.	E.	18	Barking-road, Plaistow, Essex	E.
408	Arthur's Club-house, St. James's-street	S.W.	306	Ave Maria-lane, Paternos- ter-row	E.C.	227	Barnard's Inn, Holborn	E.C.
37	Artillery-lane, Bishop- gate-street	S.W.	41	Avenue, The, Blackheath	S.E.	19	Barnes Elms, Surrey	S.W.
511	Artillery-sq., Westminster	E.	71	Avenue-road, Camberwell	S.E.	19	Barnes, Surrey	S.W.
37	Artillery-street, Bishop- gate-street	E.	87	Avenue-road, Clapham	S.W.	207	Barnet-grove	E.
511	Artillery-terrace, West- minster	S.W.	148	Avenue-rd., Ealing	W.	207	Barnet-st., Hackney-road	N.
414	ARUNDEL -st., Stoke Newington	N.	444	Avenue-rd., Hammer-smith	W.	20	Barnsbury	N.
			281	Avenue-road, Lewisham, Kent	S.E.	230	Barnsbury-grove, Hollo- way	N.
			390	Avenue-rd., Regent's-park	N.W.	20	Barnsbury-park, Islington	N.
			480	Avenue-street, Sydenham	S.E.	20	Barnsbury-road, Islington	N.
			391	Avery Farm-row, Pimlico	S.W.	21	Barnsbury-square, Isling- ton	N.
			110	Aylesbury-street, Clerken- well-groen	E.C.	238	Barnsbury-street, Isling- ton	N.
			354	Aylesbury-st., Walworth	S.E.	296	Baron-st., Pentonville	N.
			307	Aylesford-st., ThamesBank	S.W.	248	BARNETT -st., Ken- sington-lane	S.E.
			30	BAALSEPHON - st., Long-lane, Borough	S.E.			

Reference No. for Money Order Office. See page 184.	Names of Streets, Places, &c.	Postal Districts.	Reference No. for Money Order Office. See page 184.	Names of Streets, Places, &c.	Postal Districts.	Reference No. for Money Order Office. See page 184.	Names of Streets, Places, &c.	Postal Districts.
414	BARRETT'S - grove, Stoke Newington	N.	220	BEADONWELL. Lessness-heath	S.E.	154	BELL -street, Edgware- road	N.W.
57	Barrington-crescent, Stock- well	S.W.	490	Beak-street, Regent-street	W.	103	Bellevue-place, Clapham	S.W.
57	Barrington-road, Stockwell	S.W.	38	Bean-street, Blackfriars- road	S.E.	319	Bell Vue-place, Mile End	E.C.
881	Barrow Hill-road, Port- land Town	N.W.	192	Bear-gardens, Southwark	S.E.	171	Bell-yard, City-road	E.C.
182	Bartholomew-close	E.C.	46	Bear-street, Leicester-sq.	W.C.	130	Bell-yard, Doctors' Com- mons	E.C.
483	Bartholomew-lane, Bank	E.C.	274	Beatrice-road, Bermond- sey	S.E.	119	Bell-yard, Gracechurch-st.	E.C.
280	Bartholomew-place, Hert- ford-road, Kingsland	N.	426	Beauchamp-st., Brooke's market	E.C.	528	Bell-yard, Temple Bar	W.C.
271	Bartholomew-road, Kent- ish Town-road	N.W.	60	Beaufort-buildings, Strand	W.C.	496	Belle Vale, York-road, Hol- loway	W.
271	Bartholomew-road North, Kentish Town-road	N.W.	128	Beaufort-gardens, Brompt- ton	S.W.	447	Belle Vue-road, Wanda- sworth-common	S.W.
63	Bartholomew-square, Old- street	E.C.	188	Beaufort-street, Chelsea	S.W.	426	Bellefield-road, Stockwell	S.W.
147	Bartlett-street, East India Dock-road	E.	319	Beaumont-place, Euston- road	W.	172	Bell's Life in London	W.C.
101	Bartlett's-buildings, City- road	E.C.	184	Beaumont-sq., Mile End	E.	528	Bell's Newspaper Office, Strand	W.C.
227	Bartlett's-buildings, Hol- born-hill	E.C.	319	Beaumont-street, Maryle- bone	W.	281	Bell's weekly Messenger Newspaper Office, 91, Fleet-street	E.C.
316	Barton-street, Westmin- ster	S.W.	286	Beaumont-street, Mile End	E.	28	Belmont-pl., King's-cross	S.E.
422	Basing-place, Kingsland- road	E.	353	Beavor-la., Hammersmith	W.	28	Belmont-road, Lee	S.E.
368	Basing-road, Peckham	S.E.	844	Beazley's-crescent, Old Ford	E.	28	Belmore-lane, Hampstead	N.W.
120	Basing-road, Westbourne- park	W.	14	Bective-road, North End	S.W.	28	Belmore-park, Hampstead	N.W.
422	Basing-square, Kingsland- road	E.	364	Bective-road, North End	S.W.	512	Belmore-park, Hampstead	N.W.
299	Basinghall-street	N.C.	9	Bedford New Town	N.W.	67	Belmore-park, Hampstead	N.W.
87	Basnett-grove, Lavender- hill	S.W.	429	Bedford-gardens, Kensing- ton	W.	261	Belmore-park, Hampstead	N.W.
87	Basnett-terrace, Lavender- hill	S.W.	429	Bedford-gardens, Kensing- ton	W.	180	Bentley-terrace, Balls Pond Bennet's-hill, Doctors' Commons	E.C.
197	Bateman's-buildings, Soho	W.	165	Bedford-place, Russell- square	W.C.	92	Bennet-st., Fitzroy-sq.	W.C.
124	Bateman's-row, Shoreditch	E.C.	383	Bedford-road, Clapham	S.W.	40	Bennet-st., Fitzroy-sq.	W.C.
101	Bath-buildings, City-road	E.C.	450	Bedford-row, Holborn	W.C.	48	Bennet-st., St. James-st.	S.W.
101	Bath-place, City-road	E.C.	116	Bedford-square, Blooms- bury	W.C.	461	Bennet-st., Stamford-st.	S.E.
70	Bath-street, Gamberwell New-road	S.E.	212	Bedford-sq., Commercial- road East	E.	31	Bentick-st., Cavendish- square	W.
292	Bath-street, London-rd.	S.E.	393	Bedford-street, Amphill- square	N.W.	99	Bentick-street, Soho	W.
182	Bath-street, Newgate-st.	E.C.	393	Bedford-street, Bedford- road	W.C.	381	Bentick-street, Vauxhall Bridge-road	S.W.
63	Bath-street, Old-street, City-road	E.C.	116	Bedford-street, Bedford- road	W.C.	229	Bentick-ter., St. John's wood	N.W.
125	Bath-street, Tabernacle- square	E.C.	91	Bedford-street, Commer- cial-road	W.C.	8	Beauwell-road, Highbury	N.
292	Bathurst-street, Sussex- square	W.	450	Bedford-street, Commer- cial-road	W.C.	487	Beyon-rd., Southgate-rd.	N.
267	Batson-street, Limehouse	E.	80	Bedford-street, Strand	W.C.	339	Beresford-road, Highbury New Park	W.
24	Battersea, Surrey	S.W.	91	Bedford-street, Tottenham Court-road	W.C.	71	Beresford-st., Walworth-rd.	S.E.
24	Battersea Park	S.W.	80	Bedford-terrace, Old Ford- road	E.	88	Beresford-ter., Highbury	N.
25	Battersea Park Railway Station	S.W.	91	Bedfordbury, Covent- garden	W.C.	152	Berkeley-pl., Connaught- square	W.
25	Battersea Park Railway Station	S.W.	16	Beech-street, Barbican	E.C.	327	Berkeley-square	W.
25	Battersea Park Railway Station	S.W.	196	Beer-lane, Lower Thames- street	E.C.	400	Berkeley-st., Battersea-rd.	S.W.
25	Battersea Park Railway Station	S.W.	203	Belgrave-gardens, St. John's-wood	N.W.	126	Berkeley-st., Clerkenwell	W.C.
25	Battersea Park Railway Station	S.W.	374	Belgrave-mansions, Victo- ria-street	N.W.	57	Berkeley-street, Piccadilly	E.C.
26	Battersea Rise, Clapham- common	S.W.	99	Belgrave-road, St. John's Wood	S.W.	262	Berkshire-road, North Brixton	S.W.
116	Battersea Rise, Wand- sworth	S.W.	1	Belgrave-road, St. John's Wood	S.W.	29	Berman's Almshouses, Kingsland-road	E.
200	Batty-street, Commercial- road	E.	418	Belgrave-road, St. John's Wood	N.W.	29	Bermundsey New-road	E.
15	Baxter-road, Essex-road, Islington	N.	478	Belgrave-road, Shepherd's Bush	W.	80	Bermundsey-street	S.E.
78	Bayham-street, Camden Town	N.W.	90	Belgrave-road, Upper Hol- loway	N.	29	Bermundsey-square	S.E.
166	Baynes-row, Celdbath- square	W.C.	244	Belgrave-square	S.W.	186	Bermundsey-wall	S.E.
27	Bayswater-hill	W.	151	Belgrave-st., King's-cross	S.W.	386	Bernard-street, Regent's Park-road	N.W.
27	Bayswater-road	W.	447	Belgrave-street, Picnic	S.W.	201	Bernard-street, Russell-sq.	W.C.
27	Bayswater-terrace, Pad- dington	W.	200	Belgrave-terrace, Stock- well-green	S.W.	116	Berner-street, Commercial- road East	E.
106	Beach-street, South Lam- beth	S.W.	90	Belgravia	S.W.	92	Berners-street, Oxford-st.	W.
77	BEACON -hill, Camden- road	N.	200	Belitha-villas, Baysbury- park	N.	282	Berry-place, Kingsland-rd.	N.
			136	Bell-court, Doctors' Com- mons	E.C.	478	Bertram-street, York-road	N.
			515	Bell-green, Forest-hill	E.C.	371	Berwick-street, Oxford-st.	W.
				BELLS-lane, Wentworth- street	E.	309	Berwick-street, Picnic	S.W.
						307	Bessborough-gds., Picnic	S.W.
						265	Bethlehem Hospital, Lam- beth-road	S.E.
						52	Bethel-green	S.E.
						52	BETHEL Green-rd.	E.

Reference No. for Money Order Office. See page 184.	Names of Streets, Places, &c.	Postal Districts.	Reference No. for Money Order Office. See page 184.	Names of Streets, Places, &c.	Postal Districts.	Reference No. for Money Order Office. See page 184.	Names of Streets, Places, &c.	Postal Districts.
82	BETTS-st., St. George's East	E.	109	BLECHYDAN-st., Notting-hill	W.	485	BOND-street, Vauxhall, or South Lambeth	S.W.
484	Beulah-hill, Norwood	S.E.	138	Blendon, Bexley Heath	S.E.	36	Bonner's-road, Victoria-park	E.
236	Bevenden-road, Hoxton New Town	N.	54	Blenheim-crescent, Notting-hill	W.	408	Boodle's Club House, St. James's-street	S.W.
19	Beverley-road, Mortlake	S.W.	368	Blenheim-grove, Peckham	S.E.	236	Bookham-street, Hoxton	N.
12	Beverley-road, Penge	S.E.	1	Blenheim-road, St. John's Wood	N.W.	276	Booth-street, Lee	S.E.
527	Bevis Marks, St. Mary Axe	E.O.	486	Blenheim-st., New Bond-street	W.	101	Booth-st., Old-street-road	N.
403	Bevington-rd., Notting-hill	W.	1	Blenheim-ter., St. John's Wood	N.W.	52	Booth-street, Spitalfields	E.
33	Bexley, Kent	S.E.	296	Blind Aylum, London-rd.	N.W.	480	Border-road, Sydenham	S.E.
34	Bexley-heath, Kent	S.E.	95	Blomfield-crescent, Harrow-road	W.	42	Borough	S.E.
336	Bexley-st., New Peckham	S.E.	296	Blomfield-gardens, Blomfield-crescent	S.E.	47	Borough (High-street)	S.E.
478	Bickerton-road, Upper Holloway	N.	95	Blomfield-road, Edgeware-road	W.	296	Borough-road, Southwark	S.E.
244	Bibbrough-street, Judd-st.	W.O.	308	Blomfield-street, Dalston	W.	398	Borrilade-road, St. Ann's-hill, Wandsworth	S.W.
111	Billingsgate-market	E.C.	127	Blomfield-st., Harrow-rd.	W.	477	Boscobel-gdns., St. John's Wood	N.W.
272	Billiter-court, Billiter-st.	E.C.	97	Blomfield-st., London Wall	E.	230	Boswell-heath, Lossness-heath	S.E.
272	Billiter-square	E.C.	52	Blomfield-ter., Harrow-rd.	N.W.	477	Boston-st., Dorset-square	N.W.
372	Billiter-st., Fenchurch-st.	E.C.	597	Blomfield-st., Plumstead	E.C.	207	Boston-st., Hackney-road	E.
351	Bina-road, Old Brompton	S.W.	64	Blomfield-ter., Harrow-rd.	W.	150	Botolph-lane, Lower Thames-street	E.C.
448	Binfield-road, Clapham-rd.	N.	99	Blomfield-rd., Plumstead	S.E.	48	Boundary-road, St. John's-wood	N.W.
87	Bingfield-st., Caledonian-road	N.	64	Blomberg-st., Vauxhall-bridge-road	S.W.	421	Boundary-st., Shoreditch	N.W.
372	Bingley-place, Pentonville	E.C.	45	Bloomsbury	W.C.	114	Bounds-green, Colney Hatch	N.
119	Birchin-lane, Cornhill	N.	194	Bloomsbury County Court, Great Portland-street	W.	449	Bouverie-road, Stoke Newington	N.
253	Birchington-rd., Kilburn	N.W.	229	Bloomsbury-place	W.C.	439	Bouverie-street, Edgeware-road	W.
141	Bird-street, Oxford-street	W.	423	Bloomsbury-square	W.C.	460	Bow-st., Fleet-street	E.C.
207	Birdeage-walk, Hackney-road	E.	195	Bloomsbury-square	W.C.	49	Bow, Middlesex	E.C.
511	Birdeage-walk, Pimlico	S.W.	147	Bloomsbury-street	W.C.	388	Bow-churchyard, Cheap-side	E.C.
336	Bird-in-bush-road, New Peckham	S.E.	185	Bloomsbury-st., Bromley, Middlesex	E.	183	Bow-common, Middlesex	E.
478	Birkbeck-road, Upper Holloway	N.	446	Bloom-street, Stoppa-gate	N.	49	Bow County Court, Bow	E.
208	Bishop-road, Hackney	E.	421	Blossom-st., Norton Folgate or Shoreditch	S.E.	384	Bow-lane, Cheap-side	E.C.
89	Bishop's-crt., Chancery-lane	W.C.	71	Blucher-road, Camberwell	S.E.	49	Bow-road, Mile-end	E.
296	Bishop's Head-crt., Gray's Inn-road	W.C.	46	Blue Anchor-lane, Bermondsey	S.E.	50	Bow-st., Covent Garden	W.C.
326	Bishop's-rd., North Brixton	S.W.	86	Blue Anchor-in., Peckham	S.E.	297	Bow-street Police Court	W.C.
35	Bishop's-road, Paddington	W.	58	Blus Anchor-road, Bermondsey	S.E.	98	Bowen-street, Poplar Town	E.
36	Bishop's-rd., Victoria-park	E.	407	Blundell-st., Caledonian-road	N.	445	Bower-street, Commercial-road East	E.
84	Bishop's-walk, Lambeth	S.E.	374	Board of Green Cloth Office, Buckingham Palace	S.W.	260	Bowley-cottages, Kingsland	E.
37	Bishopsgate-buildings	E.C.	367	Board of Health Office, Whitehall	S.W.	110	Bowling Green-lane, Clerkenwell	E.C.
527	Bishopsgate Church-yard	E.C.	8	Board of Trade Office, Whitehall	S.W.	105	Bowyer-terrace, Clapham	S.W.
202	Bishopsgate-st. Within	E.C.	367	Boar's Head Yard, White-chapel	E.	515	Boys' Refuge, Aldgate	E.
37	Bishopsgate-st. Without	E.C.	498	Bodley-st., Walworth-rd.	E.	21	Brabworth-cry, Barnaby Rudge	E.
159	Black Fen, Eltham, Kent	S.E.	26	Bodley-st., Walworth-rd.	S.E.	150	Braxat-crt., Philipot-lane	E.C.
412	Black Horse Hotel, Tower-hill	E.	26	Bolingbroke-rd., Wandsworth	S.W.	480	Bradford-road, Sydenham	S.E.
8	Black Horse-yard, Aldgate or Whitechapel	E.	26	Bolingbroke-ter., Wandsworth	S.W.	433	Bradley-st., South Lambeth	S.W.
226	Black Horse-yard, Gray's Inn-road	W.C.	194	Bolsover-street	W.	433	Bradley-terrace, South Lambeth	S.W.
228	Black Horse-yard, Holborn	W.C.	172	Bolt-court, Fleet-street	E.C.	209	Bradmore Park-rd., Hammersmith	S.W.
515	Black Lion-yard, White-chapel	E.	201	Bolton-gardens, Russell-sq.	W.C.	209	Bradmore Park-rd., Hammersmith	W.
462	Black Pot-hill, Kingsbury	N.W.	180	Bolton-gardens, West Brompton	S.W.	355	Bradshaw-st., Old Kent-rd.	S.E.
172	Blackfriars	E.C.	180	Bolton-gardens South, West Brompton	S.W.	326	Bradshaw-road, Stockwell	S.W.
89	Blackfriars-road	S.E.	208	Bolton-rd., St. John's Wood	N.W.	109	Bramley-rd., Notting Hill-park	W.
41	Blackheath, Kent	S.E.	126	Bolton-row, May Fair	W.	178	Branwell-street, Wandsworth-road	S.W.
40	Blackheath-hill	S.E.	78	Bolton-st., Camden-towa	N.W.	487	Branch-place, Hoxton	N.
41	Blackheath-pk., Lewisham	S.E.	78	Bolton-street, Piccadilly	W.	477	Brand-street, Blandford-square	N.W.
42	Blackman-st., Southwark	S.E.	180	Bolton-terrace, James-st., Camden-town	N.W.	253	Brandesbury-park or Brandesbury, Kilburn	N.W.
108	Blackmore-st., Drury-lane	W.C.	81	Boltons, West Brompton	S.W.	253	Brandesbury Villas, or Brandesbury, Kilburn	N.W.
58	Blackstone-road, Hackney	E.	180	Bolton-court, Walbrook	E.C.	253	Brandesbury, Kilburn	N.W.
43	Blackwall	E.	259	Bond-street, Chelsea	S.E.	56	Brandon-road, Brixton	S.W.
390	Blackgrave-rd., Notting-hill	W.	259	Bond-street, Lambeth	S.E.	77	BRANDON-rd., York-road, Holloway	E.
116	Blakesley-street, Commercial-road, East	E.	11	Bond-street, Holford-sq.	W.C.			
58	Blanchard-road, Hackney	E.	329	Bond-street, New	W.			
191	Bland-st., New Kent-rd.	S.E.	329	BOND-street, Old	W.			
474	Blandford-mews, Blandford-square	N.W.						
477	Blandford-pl., Park-road	N.W.						
290	Regent's-park	N.W.						
44	Blandford-square	N.W.						
259	Blandford-st., Portman-sq.	W.						
259	BLANTIRE-street, Chelsea	S.W.						

Principal Streets and Places in the London District.

Reference No. for Money Order Office. See page 184.	Names of Streets, Places, &c.	Postal Districts.	Reference No. for Money Order Office. See page 184.	Names of Streets, Places, &c.	Postal Districts.	Reference No. for Money Order Office. See page 184.	Names of Streets, Places, &c.	Postal Districts.
498	BRANDON-st. , Walworth	S.E.	446	BRILLIANT-street , Stepney	E.	392	BROOK-street , Ratcliffe	E.
276	Brandram-road, Lee	S.E.	368	Brimington-rd., Peckham	S.E.	107	Brook-st., Upper Clapton	E.
388	Bread-street, Chapsade	E.C.	770	Bristol-pl., Camden Town	N.W.	450	Brook-street, Upper Holloway	N.
482	Bread-street-hill, Upper Thames-street	E.C.	500	Bristol-gardens, Maida-hill	W.	227	Brooke-st., Holborn	E.C.
89	Bream's-buildings, Chancery-lane	E.C.	335	Bristol-place, Maida-hill	W.	408	Brooke's Club House, St. James's-street	S.W.
77	Brecknock-crescent, Camden-road	N.W.	37	Bristow-st., New North-road	N.	11	Brook's-gardens, Clerkenwell	W.C.
77	Brecknock-road	N.	81	Britannia-place, Bishopsgate-street	E.O.	293	Brooksby-street, Islington	N.
77	Brecknock-street, Camden-town	N.W.	419	Britannia-row, Islington	N.	231	Brooksby's-walk, Homerton	E.
77	Brecknock-terrace, Camden-town	N.W.	248	Britannia-street, Hoxton	N.	116	Broomhead-road, Commercial-road	E.
391	Brezer's-hill, St. George's-street	E.	257	Britannia-street, Kensal-town	W.	116	Broomhead-street, Commercial-road	E.
145	Brentside, Ealing	W.	296	Britannia-st., Gray's Inn-road	W.C.	177	Broomhouse-lane, Fulham	S.W.
187	Brewer-st., Clerkenwell	E.C.	57	British & Foreign Schools, Borough-road	S.E.	187	Brougham-road, Dalston	E.
51	Brewer-street, Golden-square	W.	195	British Museum, Great Russell-street	W.C.	234	Brougham-road, Upper Holloway	N.
45	Brewer-street, Museum-street	W.C.	240	British-street, Mill Wall	E.	24	Brougham-st., Battersea-road	S.W.
482	Brewer's-lane, Upper Thames-street	E.C.	54	Brixton, Surrey	S.W.	483	Broughton-rd., Stoke Newington	N.
87	Brewer's-lane, Wandsworth-road	S.W.	55	Brixton Hill	S.W.	87	Broughton-st., Battersea-park	S.W.
196	Brewer's-quay, Lower Thames-street	E.C.	57	Brixton Rise	S.W.	152	Brown-street, Bryanston-square	W.
874	Brewer's-street, Finsbury	S.W.	140	Brixton-road	W.C.	366	Brown-street, Grosvenor-square	W.
241	Brewer's-yard, Islington-green	N.	45	Broad-court, Long Acre	W.	52	Brown's-lane, Spitalfields	E.
89	Brick-court, Chancery-lane	W.C.	392	Broad-street, Bloomsbury	E.	52	Brownlow-road, Dalston	E.
460	Brick-court, Temple	E.C.	57	Broad-st., Golden-square	W.	140	Brownlow-st., Drury-lane	W.C.
52	Brick-lane, Spitalfields	E.	290	Broad-street, Ratcliff	E.C.	226	Brownlow-st., High Holborn	W.C.
138	Brick-st., Park-ln., Piccadilly	W.	131	Broad-street, Wapping	S.E.	62	Brownwood-park, Stoke Newington	E.
482	Brick Hill-lane, Upper Thames-street	E.C.	482	Broadstreet Buildings	W.	305	Bruce Castle, Tottenham	N.
354	Bricklayers' Arms Station, Old Kent-road	S.E.	209	Broadhinton-rd., Clapham	E.	49	Bruce-road, Bow	E.
172	Bride-lane, Fleet-street	E.C.	58	Broadley-st., Blandford-square	N.W.	80	Brunel-st., Canning-town	E.
407	Bride-street, Holloway	N.	281	Broadway, Westminster	S.W.	485	Brunel-street, Vauxhall	S.E.
172	Bridewell Hospital, New Bridge-street	E.C.	282	Broadway, Ludgate-hill	E.C.	101	Brunswick-cottages, City-road	E.C.
209	Bridge-avenue, Hammer-smith	W.	496	Broadway, Westminster	S.W.	9	Brunswick-gardens, Campden Hill	W.
346	Bridge-st., Westminster	S.W.	56	Broke-road, Dalston	N.E.	101	Brunswick-place, East-rd.	N.
383	Bridge-crescent, Kilburn	N.W.	59	Bromell's-road, Clapham	S.W.	477	Brunswick-place, Regent's-park	N.W.
47	Bridge House-pl., Borough	S.E.	45	Bromley, Middlesex	E.	70	Brunswick-road, Camberwell	S.E.
53	Bridge-road, Battersea	S.W.	59	Bromley-park, Middlesex	E.	147	Brunswick-road, East India-road	E.
218	Bridge-road, Chalk Farm	N.W.	179	Bromley-st., Commercial-road East	S.W.	478	Brunswick-road, Upper Holloway	N.
209	Bridge-road, Hammer-smith	W.	259	Brompton, Middlesex	S.W.	430	Brunswick-square, Camberwell	S.E.
16	Bridge-road, Mortlake	S.W.	178	Brompton-county Court, Chelsea	S.W.	201	Brunswick-square, Foundling Hospital	W.C.
383	Bridge-road, Kilburn	N.W.	60	Brompton-crescent	S.W.	207	Brunswick-st., Hackney-road	E.
209	Bridge-street, Hammer-smith	W.	178	Brompton-road	S.W.	147	Brunswick-street, Poplar	E.
867	Bridge-st., Westminster	S.W.	178	Brompton-square	S.W.	410	Brunswick-st., St. John-street-road	E.C.
330	Bridge-st., East and West, Mile End	E.	253	Brondebury-rd., Kilburn	N.W.	445	Brunswick-terrace, Commercial-road East	E.
33	Bridgen, Bexley, Kent	S.E.	253	Brondebury-terrace, Kilburn	N.W.	411	Brunsell-road, St. John's-hill, Wandsworth	S.W.
16	Bridgewater-square, Barbican	E.C.	383	Brondebury-villas, Kilburn	N.W.	309	Brunton-street, New Bond-street	W.
427	Bridgewater-st., Somers-town	N.W.	478	Brookdale-terrace, York-road	N.	122	Bryanston-pl., Bryanston-square	W.
335	Bridport-pl., New North-road	N.	408	Brookfield-road, Victoria-park	E.	122	Bryanston-square	W.
477	Bridport-street, Blandford-square	N.W.	238	Brookland-road, New-road, Wandsworth-road	S.W.	359	Bryanston-st., Portman-square	W.
198	Brierley-st., Green-street	E.	209	Brook-green, Hammer-smith	S.W.	108	Brydges-street, Covent-garden	W.C.
98	Bright-street, Poplar	E.	64	Brook-hill, Plumstead	S.E.	108	Bucken-church-terrace, Upper Clapton	E.
33	Brighton-terrace, Victoria-park	E.	449	Brook-road, Stoke Newington	N.	79	BUCK-st. , Camden-town	N.W.
427	Brick-row, Somers-town	N.W.	386	Brook-road, Upper Holloway	N.			
427	BULL-terrace , Somers-town	N.W.	61	Brook-road, Wood Green	N.			
				Brook-street, Grosvenor-square	S.W.			
				BROOK-st. , Lambeth	S.E.			

Reference No. for Money Order Office. See page 184.	Names of Streets, Places, &c.	Postal Districts.	Reference No. for Money Order Office. See page 184.	Names of Streets, Places, &c.	Postal Districts.	Reference No. for Money Order Office. See page 184.	Names of Streets, Places, &c.	Postal Districts.
384	BUCKENHAM - sq., New Kent-road.....	S.E.	317	BURY -terrace, Harrow- road.....	W.	74	CAMBRIDGE -street, Pimlico.....	S.W.
91	Buckingham-ct., Charing- cross.....	S.W.	520	Bush-hill, Finchmore-hill Bush-lane, Cannon-street... E.C.	N.	489	Cambridge-terrace, Edg- ware-road.....	W.
374	Buckingham-palace, St. James's-park.....	S.W.	81	Butcher-row, Ratoliff.....	E.	75	Cambridge-ter., Kilburn- park.....	N.W.
374	Buckingham-palace-road... S.W.	351	Bute-street, Old Brompton Butler-street, Globe-fields E.	S.W.	5	Cambridge-ter., Regent's- park.....	N.W.	
15	Buckingham-rd., De Beau- voir Town.....	N.	198	Butler-st., Tenter-ground, Spitalfields.....	E.	388	Camden-avenue, Peckham Camden-cottages, Camden Town.....	S.E.
353	Buckingham-rd., Old Ford Buckingham-st., Fitzroy- square.....	E.	56	Butler's-ter., Old Kent-rd., Buttesland-st., East-road, Horton.....	S.E.	76	Camden-grove, Peckham... N.W.	N.W.
194	Buckingham-st., Pimlico Buckingham-street, Strand Buckland-crescent, Beaze- park.....	S.W.	286	Butts-street, Mile End New Town.....	N.	117	Camden Park-road..... S.E.	N.W.
371	Buckland-st., New North- road.....	W.C.	66	Buxton-road, Stratford Buxton-street, Mile End New Town.....	E.	77	Camden-rd, Camden Town, 1 to 237, and 2 to 232 to 893, and 234 to 400	N.W.
439	Buckland-villas, Beaze- park.....	N.W.	176	Bye's-place, High-street, Shoreditch.....	E.	77	Camden-square, Camden Town.....	N.
385	Buckle-st., Whitecape.....	N.	421	Byng-place, Gordon-square Byng-street, Mill-wall.....	E.	77	Camden-sq., Southampton- street.....	N.W.
480	Bucklersbury, Cheapside... E.C.	467	Byrne-road, Balham..... S.W.	W.C.	117	Camden-street, Bethnal Green-road.....	S.E.	
515	Budge-row, Cannon-street Bugeby's Marsh, Green- wich.....	E.C.	823	Byron-st., Blandford-sq. Byron-street, Poplar.....	E.	198	Camden-st., Camden Town Camden-st., Islington-gra. Camden-street, Peckham... N.W.	E.
888	Bull and Gate Yard, Hol- born.....	S.E.	290	Bythorne-street, Stookwell Cable-st., Wellelose-square Cadets Barracks, Wool- wich.....	N.W.	78	Camden Town, High-st... N.W.	N.W.
81	Bull Inn Yard, Aldgate... W.C.	51	502	526	E.	78	Camden Town, High-st... N.W.	N.W.
182	Bulstrode-st., Wulbeck-st. Bunhill-row, Ohlwell-st... E.C.	W.C.	423	423	S.W.	483	Camelia-street, South Lambeth.....	S.W.
461	Burdett-road, Lincolns- quare.....	E.C.	219	423	S.W.	259	Camera-street, Chelsea... S.W.	S.W.
297	Burdett-st., Westminster Bridge-road.....	E.	372	423	N.W.	46	Camilla-road, Brompton Camomile-st., Bishopsgate- street.....	S.E.
96	Burpess-hill, Kilburn..... E.W.	329	372	372	N.	57	Camomile-st., Bishopsgate- street.....	E.C.
396	Burpess-street, Poplar..... E.	7	372	372	S.W.	49	Campbell-ter., Bow-road... E.	E.
252	Burleigh-road, Highgate- road.....	N.W.	190	372	N.	234	Campbell-road, Holloway Campden-grove, Kensing- ton.....	N.
426	Burleigh-street, Strand... W.C.	190	319	422	W.C.	9	Campden-hill, Kensington Campden-hill Villas, Ken- sington.....	W.
490	Burlington-arcade, Pica- cadilly.....	W.	422	469	E.	249	Campden-hill, Kensington Campden-hill terrace, Ken- sington.....	W.
400	Burlington-gardens, Old Bond-street.....	W.	69	469	E.	9	Campden-hill West, Ken- sington.....	W.
120	Burlington-road, West- bourne-park.....	W.	69	469	E.	9	Campden-house-road, Ken- sington.....	W.
154	Burne-street, Edgeware- road.....	N.E.	204	469	E.	332	Campden-house-road, Ken- sington.....	W.
485	Burnett-street, Vauxhall... S.W.	176	469	469	S.E.	281	Campden-house-road, Ken- sington.....	N.
197	Burnett's-bldgs., Crown- street, Soho.....	W.G.	70	469	S.E.	281	Campden-house-road, Ken- sington.....	N.
448	Burley-road, Stockwell... S.W.	71	469	469	S.E.	281	Campden-house-road, Ken- sington.....	N.
116	Buroes-street, Commercial- road East.....	S.W.	75	469	S.E.	281	Campden-house-road, Ken- sington.....	N.
495	Burr-road, Wandsworth... S.W.	497	72	469	S.E.	281	Campden-house-road, Ken- sington.....	N.
498	Burr-st., St. Katharine's Docks.....	S.E.	5	469	S.E.	281	Campden-house-road, Ken- sington.....	N.
376	Burrage-grove, Plumstead Burrage-road, Plumstead Burrage Town, East Plum- stead.....	S.E.	209	469	S.E.	281	Campden-house-road, Ken- sington.....	N.
64	Burroughes, Hendon..... N.W.	75	78	469	S.E.	281	Campden-house-road, Ken- sington.....	N.
65	Burton-crescent, Euston- road.....	W.G.	78	469	S.E.	281	Campden-house-road, Ken- sington.....	N.
57	Burton-road, Brixton-road Burton-street, Burton- crescent.....	S.W.	12	469	S.E.	281	Campden-house-road, Ken- sington.....	N.
151	Burton-street, Pimlico... W.C.	472	472	469	S.E.	281	Campden-house-road, Ken- sington.....	N.
152	Burwood-mews, Edgeware- road.....	W.	439	469	S.E.	281	Campden-house-road, Ken- sington.....	N.
152	Burwood-place, Edgeware- road.....	W.	238	469	S.E.	281	Campden-house-road, Ken- sington.....	N.
272	Bury-court, St. Mary Axe Bury-street, Bloomsbury... W.C.	E.C.	51	469	S.E.	281	Campden-house-road, Ken- sington.....	N.
223	Bury-street, Jermyn-st... S.W.	51	384	469	S.E.	281	Campden-house-road, Ken- sington.....	N.
408	BURY -street, St. Mary Axe.....	E.C.	384	CAMBRIDGE -street, King's cross.....	N.W.	164	CANONBURY -villas, Canonbury.....	N.

Reference No. for Money Order Office. See page 184.	Names of Streets, Places, &c.	Postal Districts.	Reference No. for Money Order Office. See page 184.	Names of Streets, Places, &c.	Postal Districts.	Reference No. for Money Order Office. See page 184.	Names of Streets, Places, &c.	Postal Districts.	
72	CANROBERT-street	E.	391	CAROLINE-st., Pim-	S.W.	486	CAVENDISH-square,		
77	Cantelow's-road, Camden- road	N.W.	329	1500		258	Oxford-street	W.	
84	Canterbury-pl., Lambeth- road	S.E.	327	Carpenter-street, Horse- ferry-road	S.W.	335	Canvish-street, Kentish	N.W.	
261	Canterbury-rd., Balls Pond- road	N.	527	Carpenter-street, Berkeley- square	W.	108	Canvish-street, New	N.	
54	Canterbury-road, Angell- town, Brixton-road	S.W.	451	Carpenters' Buildings, London Wall	E.C.	488	Canvish-terrace, Clapham-common	S.W.	
85	Canterbury-road, Kilburn- park	N.W.	396	Carpenters-road, Stratford	E.	258	Canvish-terrace, South Lambeth	S.W.	
109	Canterbury-road, Notting- hill	W.	223	Carr-st., Limehouse-fields	W.C.	319	Caversham-road, Kentish Town-road	N.W.	
285	Canterbury-st., Lambeth	S.E.	136	Carrier-street, St. Giles	W.	426	Cecil-street, Mile End-rd.	E.	
382	Canterbury-ter., Maida-vale	W.	136	Carrington-street, Mayfair	E.C.	491	Cecil-street, Strand	W.C.	
85	Canterbury-terr., Kilburn	N.W.	52	Carter-lane, Doctors Com- mons	E.	87	Cedar-road, Walham-green	S.W.	
448	Canton-place, South Lam- beth	S.W.	8	Carter-street, Houndsditch	E.	87	Cedars-road, Clapham- common	S.W.	
379	Canton-street, East India Dock-road	E.	98	Carter-street, Poplar New Town	E.	87	Cedars-row, Wandsworth- road	S.W.	
463	Capel-st., Bartholomew-la.	E.C.	511	Carter-st., Westminster	S.W.	87	Cedars-terrace, Wands- worth-road	S.W.	
331	Capland-st., Lisson-grove	N.W.	7	Carthusian-street, Alders- gate-street	E.C.	569	Celldidge-place, West- bourne-park	W.	
234	Capworth-street, Leyton	N.	502	Cartwright-street, Royal Mint-street	E.	383	Cemetery-road, Peckham	S.E.	
194	Carburton-street, Great Portland-street	W.	432	Cassand-road, South Hackney	E.	91	Central Office, Craig's-ct.	S.W.	
245	Cardigan-st., Kennington- lane	S.E.	88	Castelnau, Barnes	S.W.	306	Central Criminal Court, Old Bailey	E.C.	
437	Cardigan-st., Rosemary- Branch	N.	96	Castelnau-terrace, Barnes	S.W.	518	Central Hill, Norwood	S.E.	
212	Cardington-street, Hamp- stead-road	N.W.	96	Castelnau-villas, Barnes	S.W.	102	Central-street, St. Luke's	E.C.	
182	Carey-lane, Foster-lane, Cheapside	E.C.	515	Castle-alley, Whitechapel	E.	137	Ceylon-rd., Hammersmith	W.C.	
289	Carey-st., Lincoln's Inn	W.C.	143	Castle-bar, Baling	W.C.	342	Ceylon-st., Battersea-rd.	S.W.	
284	Carlisie-road, Leyton	E.	119	Castle-court, Birch-in-lane	E.C.	11	Chadwell-street, Middle- ton-square	N.W.	
54	Carlisie-street, Lambeth	S.E.	236	Castle-court, High Holborn	W.C.	895	Chalcot-cres., Regent's-pk.	E.C.	
331	Carlisie-street, Portman Market	N.W.	202	Castle-pl., Kingsland-rd.	N.W.	334	Chalcot-terrace, Regent's- park	N.W.	
197	Carlisie-street, Soho	S.W.	251	Castle-road, Kentish Town	S.E.	501	Chalcraft-ter., Lambeth	S.E.	
265	Carlisie-st., Westminster Bridge-road	S.W.	478	Castle-street, Bridge-street, Southwark	S.E.	407	Chalcraft-road, Holloway	N.	
78	Carlow-street, Camden Town	N.W.	182	Castle-street, Falcon-sq.	E.C.	318	Chalk Farm-rd., Camden Town	N.W.	
363	Carlton Club-house, Pall Mall	S.W.	171	Castle-street, Finsbury	E.C.	N.	462	Chalk Hill, Kingsbury	N.W.
363	Carlton-grdns., Pall Mall	S.W.	227	Castle-street, Holborn-hill	E.C.	427	Chalton-st., Somers Town	N.W.	
1	Carlton-hill, St. John's Wood	N.W.	361	Castle-st., Kingsland-rd.	W.C.	412	Chamber-square, Upper East Smithfield	E.	
363	Carlton-house-terrace, Pall Mall	S.W.	121	Castle-st., Long-acre	W.C.	502	Chamber-street, Good- man's-fields	E.	
363	Carlton-place, Carlton-rd., Kilburn-park	N.W.	527	Castle-street, St. Mary Axe	E.C.	304	Champion-hill, Camber- well	S.E.	
320	Carlton-place, Globe-field	E.	300	Castle-street East, Oxford- street	W.	55	Champion-ter., Brixton-hill	S.W.	
330	Carlton-rd., Globe-fields	N.W.	14	Cate-street, Balham	S.W.	367	Chancellor of Exchequer's Office, Downing-street	S.W.	
189	Carlton-rd., Kentish Town	N.W.	405	Catford-bridge, Lewisham, Kent	S.E.	209	Chancellor's-street, Ham- mersmith	W.	
383	Carlton-rd., Kilburn-park	N.W.	181	Catford-hill-rd., Forest-hill	S.E.	89	Chancery-lane	W.C.	
336	Carlton-road, Old Kent- road	S.E.	189	Cathard-rd., West Brompton	S.W.	289	Chandos-st., Cavendish-sq.	W.	
120	Carlton-road, Westbourne- park	W.	189	Cathart-street, Kentish Town	N.W.	91	Chandos-st., Covent-grdn.	W.C.	
219	Carlton-st., Regent-street	S.W.	196	Catharine-ct., Tower-hill	E.C.	458	Chandos-street, Stratford	E.C.	
320	Carlton-sq., Globe-fields	E.	386	Catharine-street, Britan- nia-street, City-road	N.	119	Change-alley, Cornhill	E.C.	
343	Carlton-ter., Brixton-road	S.W.	101	Catherine-street, Old- street-road	E.C.	315	Chapel End, Walthamstow	E.	
190	Carlton-ter., Harrow-road	W.	374	Catherine-street, Palace- street, Westminster	S.W.	466	Chapel-pl., Cavendish-sq.	W.	
358	Carlton-terrace, Kilburn	N.W.	374	Catherine-street, Pimlico	S.W.	197	Chapel-place, Crown-st., Soho	W.C.	
363	Carlton-ter., Pall Mall	S.W.	426	Catherine-street, Strand	W.C.	120	Chapel-road, Westbourne- park	W.	
437	Carmarthen-st., Islington	N.	87	Catherine-wheel-alley, Bishopsgate-street	E.	166	Chapel-row, Exmouth-st.	E.C.	
394	Carra-by-st., Golden-sq.	W.	444	Cathorn-road, Hammer- smith	W.	267	Chapel-st., Bedford-row	W.C.	
422	Caroline-place, Kingsland- road	E.	108	Catholic Standard News- paper Office, Brydges-ct.	W.	154	Chapel-street, Edgeware- road	N.W.	
367	Caroline-place, Mooken- burgh-square	W.C.	367	Causton-street, Vauxhall Bridge-road	W.C.	194	Chapel-street, Great Port- land-street	W.	
391	Caroline-st., Colehill-st.	S.W.	438	Cavendish-grove, Wands- worth-road	S.W.	90	Chapel-st., Grosvenor-pl.	S.W.	
445	Caroline-street, Commer- cial-road East	E.	369	Cavendish-place, Caven- dish-square	S.W.	371	Chapel-street, Pentonville	N.	
195	Caseline-street, Bedford- square	W.C.	100	Cavendish-road, St. John's wood	N.W.	427	Chapel-st., Somers Town	N.W.	
386	CAROLINE-st., Road, Kent-road	S.E.	14	CAVENDISH - road, Clapham	S.W.	431	Chapel-street, South Aud- le-street	W.	
						126	Chapel-street East and West, Mayfair	W.	
						367	CHAPLIN General's Office, Whitehall	S.W.	

Reference No. for Money Order Office. See page 184.	Names of Streets, Places, &c.	Postal Districts.	Reference No. for Money Order Office. See page 184.	Names of Streets, Places, &c.	Postal Districts.	Reference No. for Money Order Office. See page 184.	Names of Streets, Places, &c.	Postal Districts.
306	CHAPTER - house - court, St. Paul's	E.C.	330	CHARLTON , New, Kent	S.E.	488	CHICHESTER - pl., Wandsworth-road	S.W.
298	Chapter-road, Walworth	S.E.	194	Charlton-st., Marylebone	W.	91	Chichester-rents, Chancery-lane	W.C.
307	Chapter-street, Vauxhall	S.W.	99	Charlwood-pl., Belgrave-rd.	S.W.	96	Chichester-rd., Harrow-rd.	W.C.
91	Charing-cross Branch Post Office, West Strand	W.C.	337	Charlwood-road, Putney	S.W.	85	Chichester-rd., Kilburn-pk.	N.W.
91	Charing-cross Hospital, Agar-street	W.C.	99	Charlwood-street, Belgrave-road	S.W.	307	Chichester-street, Pimlico	S.W.
91	Charing-cross Terminus and Hotel	W.C.	319	Charrington-park, Mile End-road	E.	96	Chichester-street, Upper Westbourne-terrace	W.
91	Charing-cross, Whitehall	W.C.	364	Charrington-st., Oakley-square	N.W.	85	Chichester-ter., Kilburn	N.W.
248a	Charity Commissioners Office, York-street, St. James-square	S.W.	7	Charthouse, Charterhouse-square	N.W.	96	Child's-hill, Kilburn	N.W.
413	Charles-buildings, St. Martin's-lane, Charing-cross	S.W.	436	Chase Gate, Southgate	E.C.	397	Child's-pl., Earl's Court-road	S.W.
100	Charles-lane, St. John's Wood	N.W.	161	Chase Side, Enfield	N.	397	Child's-st., Earl's Court-rd.	E.C.
236	Charles-square, Piccadilly-street, Hoxton	N.	102	Chatham-gardens, City-rd.	N.	32	Chilton-st., Bethnal-green	E.
196	Charles-st., Berkeley-sq.	W.	313	Chatham-place, Hackney	E.	362	Chinthurst-st., Paddington	W.
407	Charles-st., Caledonian-rd.	N.	172	Chatham-pl., New Bridge-street	E.C.	295	China-wall, Lambeth-walk	S.E.
427	Charles-st., Clarendon-sq.	N.W.	334	Chatham-place, Walworth New Town	S.E.	217	Chippenhall-rd., Harrow-road	W.
116	Charles-street, Commercial road East	E.	24	Chatham-road, Battersea Rise	S.W.	69	Chiswell-st., Camberwell	S.E.
140	Charles-street, Drury-lane	W.C.	334	Chatham-st., Newington	S.E.	170	Chiswell-st., Finsbury-sq.	E.C.
327	Charles-st., Grosvenor-sq.	N.W.	24	Chatham-ter., Battersea-road	S.W.	297	Chiswick, Middlesex	W.
212	Charles-st., Hampstead-rd.	N.W.	463	Chatsworth-rd., Stratford	E.	521	Chitt's-hill-house, Tottenham	N.
227	Charles-st., Hatton-grdn.	E.C.	182	Chatspeide	E.C.	368	Choumert-road, Peckham	S.E.
241	Charles-st., Islington-green	N.	94	Chelsea	S.W.	98	Chrip-street, Poplar New Town	E.
290	Charles-st., Lisson-grove	N.	42	Chelsea Basin, Chelsea	S.W.	182	Christ's Hospital, Newgate-street	E.C.
140	Charles-street, Long-acre	W.C.	190	Chelsea-grve, West Brompton	S.W.	488	Christchurch - grove, Tooting	S.W.
268	Charles-st., Lowndes-sq.	S.W.	391	Chelsea New Bridge	S.W.	55	Christchurch - road, Bon-pell-park	S.W.
461	Charles-st., Manchester-sq.	W.	196	Chelsea Out-Pension Office, Great Tower-street	E.C.	94	Christchurch-st., Chelsea	S.W.
92	Charles-street, Middlesex Hospital	W.	250	Chelsea-pk., Queen's Elm	S.W.	94	Christchurch-ter., Chelsea	S.W.
323	Charles-street, Millwall	E.	427	Cheltenham-ter., Chelsea	S.W.	18	Christendom-pl., Barking-road	E.
410	Charles-st., Northampton-square	E.C.	460	Cheney-street, Edmund-street, King's-cross	N.W.	116	Christian-street, Commercial-road East	E.
499	Charles-st., Old Gravel-la.	N.	364	Chenies-street, Tottenham Court-road	W.C.	460	Christian Town Newspaper Office, Fleet-street	E.C.
101	Charles-st., Old-street-road	N.W.	275	Chenies-terrace, Old St. Pancras-road	N.W.	171	Christopher-street, Finsbury-square	E.C.
381	Charles-st., Portland Town	N.W.	275	Chepstow-pl., Westbourne-grove	W.	274	Christopher-street, Hatton-garden	E.C.
44	Charles-st., Portman-sq.	W.	275	Chepstow-villas, Westbourne-grove	W.	343	Chrystal-road, Brixton-rd.	S.W.
363	Charles-st., St. James's-sq.	S.W.	275	Chepstow-villas West, Westbourne-grove	W.	89	Church-bldgs., Chancery-lane	E.C.
423	Charles-st., Sloane-street	S.W.	8	Chester-grove, Aldersgate	E.	367	Church Commission Office, Great George-street	S.W.
358	Charles-street, Soho-square	W.	353	Chesham-rd., Old Ford	E.	294	Church-st., Clement's-lane	E.C.
60	Charles-street, Trevor-square, Knightsbridge	S.W.	90	Chesham-pl., Belgrave-sq.	S.W.	248a	Church-court, Piccadilly	S.W.
367	Charles-st., Westminster	S.W.	90	Chesham-street, Belgrave-square	S.W.	163	Church-end, Finchley	N.
212	Charles-st., East, Hampstead-road	N.W.	5	Chester-mews, Regent's-park	N.W.	221	Church-end, Hendon	N.W.
302	Charles-st. (Old), City-rd.	E.C.	463	Chester-mut-road, Tottenham	N.	518	Church-end, Willesden	N.W.
92	Charlotte-place, Goodge-sq.	W.	459	Chester-pl., Chester-sq.	S.W.	364	Church-hill, Old St. Pancras-road	N.W.
294	Charlotte-row, Mansion-house	E.C.	292	Chester-pl., Hyde-park-sq.	W.	478	Churchill-road, Kentish Town	N.W.
25	Charlotte-st., Battersea-pk.	S.W.	245	Chester-pl., Regent's-park	N.W.	45	Church-lane, George-street, St. Giles	W.C.
195	Charlotte-st., Bedford-sq.	W.C.	5	Chester-rd. Upper Holloway	N.	210	Church-lane, Hampstead	N.W.
32	Charlotte-street, Bethnal-green	E.	478	Chester-square, Pimlico	S.W.	245	Church-lane, Leytonstone	E.
38	Charlotte-street, Blackfriars-road	S.E.	151	Chester-st., Belgrave-sq.	S.W.	287	Church-lane, Limehouse	E.
424	Charlotte-st., Brompton-road	S.W.	85	Chester-st., Kennington-road	S.E.	515	Church-lane, Whitechapel	E.
68	Charlotte-st., Caledonian-road	N.	151	Chester-ter., Chester-sq.	S.W.	490	Church-meadow, Sydenham	S.E.
92	Charlotte-st., Finsbury-sq.	W.	5	Chester-terrace, Regent's-park	N.W.	298	Church Missionary College, Islington	N.
422	Charlotte-st., Old-street-road	E.C.	126	Chesterfield-st., Mayfair	W.C.	172	Church Missionary Society, Salisbury-square	E.C.
374	Charlotte-street, Pimlico	S.W.	372	Chesterfield-street, Argyll-square	N.W.	89	Church-passage, Chancery-lane	E.C.
376	Charlotte-st., Plumstead	S.E.	14	Chestnut-grove, Balham	S.W.	245a	Church-place, Piccadilly	E.C.
894	Charlotte-st., Portland-pl.	W.	478	Chetwynd-road, York-road	N.W.	54	Church-road, Brixton-rise	S.W.
393	Charlotte-street, Sutherland-square	S.E.	323	Cheval-street, Millwall	E.	487	CHURCH - road, De Beauvoir Town	N.
374	Charlotte-st., Victoria-rd.	S.E.	128	Cheyne-walk, Chelsea	S.W.			
515	Charlotte-st., Whitechapel	E.	95	CHICHESTER - pl., Harrow-road	W.			
352	Charlton, Kent	S.E.						
278	CHARLTON , King's-road, Kentish Town	N.W.						

Reference No. for Money Order Office. See page 184.	Names of Streets, Places, &c.	Postal Districts.	Reference No. for Money Order Office. See page 184.	Names of Streets, Places, &c.	Postal Districts.	Reference No. for Money Order Office. See page 184.	Names of Streets, Places, &c.	Postal Districts.
288	CHURCH -road, Deptford	S.E.	101	CITY -road	E.C.	315	CLAY -st., Walthamstow	E.
260	Church-road, High-street, Kingsland	E.	182	City-ter., Old-street-road	E.C.	106	Clayland's - road, South Lambeth	S.W.
284	Church-road, Leyton	E.	91	Civil Engineers' Journal Office, Paternoster-row	E.C.	368	Clayton-road, High-street, Peckham	S.E.
318	Church-road, Merton	S.W.	498	Civil Service Gazette Office, Strand	W.C.	67	Clayton-street, Caledonian-road	N.
458	Church-road, Stoke Newington	N.	108	Clandan-street, East-st., Walworth	S.E.	246	Clayton-st., Kennington	S.E.
8	Church-row, Aldgate	E.	103	Clapham, Surrey	S.W.	243	Clement-road, Bermondsey	S.E.
8	Church-row, Houndsditch	E.	103	Clapham-common	S.W.	522	Clement's-court, Wood-st.	E.C.
237	Church-row, Limehouse	E.	106	Clapham-rise, Stockwell	S.W.	234	Clement's-inn, Strand	W.C.
445	Church-row, Stepney	E.	105	Clapham-road	S.W.	234	Clement's-is., Lombard-st.	E.C.
241	Church-row, Upper-street, Islington	N.	105	Clapham-terrace, High-street, Clapham	S.W.	15	Clement's-road, Islington	N.
45	Church-st., Arthur-street, St. Giles	W.C.	301	Clapton (Lower)	S.W.	881	Clergy Orphan School, St. John's Wood	N.W.
69	Church-street, Camberwell-green	S.E.	107	Clapton (Upper)	E.	867	Clerk of the Crown's Office, House of Lords	S.W.
128	Church-street, Chelsea	S.W.	397	Clapton-road, Clapton	E.	306	Clerk of the Peace's Office (City), Old Bailey	E.C.
132	Church-street, Deptford	S.E.	108	Clara-terrace, Richmond-road, Brompton	S.W.	110	Clerk of the Peace's Office (Middlesex), Clerkenwell-green	E.C.
154	Church-st., Edgware-rd.	W.	108	Clare Market, Strand	W.C.	110	Clerkenwell	E.C.
319	Church-street, Globe-road	E.	108	Clare-st., Clare Market	W.C.	110	Clerkenwell-close, Clerkenwell	E.C.
199	Church-street, Greenwich	S.E.	11	Claremont-mews, Pentonville	N.	110	Clerkenwell County Court, Duncannon-terrace	N.
343	Church-st., Clapham-road, Kennington	S.W.	244	Claremont-place, Judd-st. Claremont-road, Lavender-hill	W.C.	242	Clerkenwell Police Court	W.C.
249	Church-street, Kensington	W.	411	Claremont-terrace, Kennington	S.W.	257	Clerkenwell-green, Clarks-gate	E.C.
251	Church-st., Kentish Town	N.W.	340	Claremont-terrace, Kentish Town	N.W.	110	Cleveland-gardens, Bayswater	W.
84	Church-street, Lambeth	S.E.	475	Claremont-sq., Pentonville	N.	279	Cleveland-road, Downham-road, Islington	N.
276	Church-street, Lee	S.E.	309	Claremont-sq., Regent's-park	N.W.	437	Cleveland-road, Ealing	W.
66	Church-street, Mile End New Town	E.	5	Clarende-pl., Regent's-park	N.W.	143	Cleveland-row, St. James's	S.W.
323	Church-street, Millwall	E.	11	Clarence-rd., Clapham-pk.	S.E.	408	Cleveland-sq., Bayswater	W.
324	Church-street, Minories	E.	103	Clarence-road, Hackney	E.	279	Cleveland-sq., St. James's	S.W.
276	Church-street, Old Kent-road	S.E.	308	Clarence-road, Holloway	N.	408	Cleveland-st., Fitzroy-sq.	W.
391	Church-street, Ranelagh-grove	S.W.	101	Clarence-rd., Kentish Town	N.W.	469	Cleveland-street, Mile End-road	E.
402	Church-street, Rotherhithe	S.E.	251	Clarence-street, Clapham	S.W.	319	Cleveland-ter., Hyde-park	W.
322	Church - street, Smith's-square, Westminster	S.W.	365	Clarence-street, St. Peter's-street, Islington	N.	279	Clifford-st., New Bond-st.	W.
197	Church-street, Soho	W.	415	Clarence-street, Waterloo Town	E.	4	Clifford-street, Walworth	S.E.
52	Church-street, Spitalfields	E.	66	Clarence-street, York-road, City-road	E.C.	460	Clifford's-inn, Fleet-street	E.C.
466	Church-street, Tooting	S.W.	102	Clarence-terrace, Regent's-park	N.W.	590	Clifton-gardens, Maida-hill	W.
241	Church-street, Upper-st., Islington	N.	474	Clarendon-grv., Clarendon-square	N.W.	355	Clifton-road, Bath-road, Peckham	S.E.
468	Church-street, Walworth-road	S.E.	238	Clarendon-place, Hyde Park-gardens	N.W.	77	Clifton-rd., Camden Town	N.W.
501	Church-st., Waterloo-road	S.E.	109	Clarendon-place, Notting-hill	W.	209	Clifton-rd., Hammersmith	W.
526	Church-street, Woolwich	S.E.	282	Clarendon-road, Hornsey	N.	234	Clifton-road, Holloway	N.
381	Church-street (New), Edgware-road	N.W.	135	Clarendon-rd., Kensington	W.	500	Clifton-road, Maida - vale	W.
251	Church-terrace, Kentish Town	N.W.	109	Clarendon-rd., Notting-hill	W.	1	Clifton-rd., St. John's Wood	N.W.
165	Church-way, Somers Town	N.W.	427	Clarendon-square, Somers Town	N.W.	385	Clifton-square, Peckham	S.E.
460	Churchyard-court, Temple	E.C.	238	Clarendon-street, Somers Town	N.W.	488	Clifton - street, Battersea-fields	S.W.
99	Churchon-place, Pimlico	S.W.	74	Clarendon-street, Pimlico	S.W.	171	Clifton-street, Finsbury	W.C.
99	Churchon-street, Pimlico	S.W.	28	Clarendon-terrace, Belsize-road	N.W.	403	Clifton-st., Notting-hill	E.C.
518	Cintra-park, Norwood	S.E.	49	Clarendon-terrace, Bow-road	N.W.	488	Clifton-st., Wandsworth-road	S.W.
191	Circular-road, Brunswick-street	S.E.	185	Clarendon-terrace, Kensington	N.W.	23	Clifton-terrace, Battersea	S.W.
191	Circular-road, Dover-road	S.E.	308	Clarendon-ter., Maida-hill	N.W.	308	Clifton-terrace, Maida-hill	S.W.
324	Circus, Minors	E.C.	28	Clarendon-ter., Notting-hill	N.W.	264	Clifton-ter., Notting-hill	W.
113	Circus-pl., Finsbury-circus	N.W.	49	Clarendon-ter., Bow-road	E.	77	Clifton-villas, Camden-sq.	N.W.
423	Circus-road, Gospel Oak-fields	N.W.	135	Clarendon-ter., Maida-hill	W.	308	Clifton-villas, Maida-hill	W.
428	Circus-rd., Haverstock-rd.	N.W.	208	Clarendon-ter., Maida-hill	W.	488	Clifton-villas, South Lambeth	S.W.
100	Circus-road, St. John's Wood	N.W.	36	Clarges-street, Piccadilly	N.W.	237	Clinger-street, Hoxton	N.
122	Circus-st., Marylebone-rd.	W.	126	Clark-street, Stepney	E.	50	Clinton-road, Grove-road	E.
194	Cirencester-pl., Fitzroy-sq.	W.	116	Clarke - street, Little Sutton-street	E.	194	Clipnet-on, Fitzroy-sq.	W.
216	Cirencester-st., Harrow-sq.	W.	81	Clark's - place, Bishopsgate-street	E.C.	81	Cloak-hna, Queen-street, Cheapside	E.C.
306	Cirencester-ter., Gloucester-road North, Regent's-pk.	N.W.	118	Claverton-st., Lupus-street	E.C.	511	Cloisters, Dean's-yard	S.W.
229	City-garden, Holloway	N.	537	Clay-hill, Tottenham	S.W.	460	Cloisters, Tanfield-court, Temple	E.C.
102	City Garden-row, City-rd.	N.	74	Clay-st., Crawford-st.	N.	425	CLOT-fair, West Smithfield	E.C.
36	City of London Hospital, Victoria-park	E.	305					
50	City of London Union, Bow-road	E.	122					

Reference No. for Money Order Office. See page 184.	Names of Streets, Places, &c.	Postal Districts.	Reference No. for Money Order Office. See page 184.	Names of Streets, Places, &c.	Postal Districts.	Reference No. for Money Order Office. See page 184.	Names of Streets, Places, &c.	Postal Districts.
425	CLOTH-st. , Cloth-fair	E.C.	179	COLLEGE-street , Ful-		15	COMPTON-st. , Balls	
21	Cloudeley-rd., Islington	N.	293	ham-road, Chelsea	S.W.	65	Pond-road	N.
293	Cloudeley-square, Liver-	N.	322	College-street, Islington	N.	65	Compton-st., Brunswick-	
	pool-road	N.	76	College-st., Millbank-st.	S.W.	186	square	W.C.
293	Cloudeley-st., Cloudeley-	N.	78	College-street North, Cam-	N.W.	65	Compton-st., Goswell-rd.	N.C.
	square	N.	78	den Town	N.W.	479	Compton-street East, Regent-	
293	Cloudeley-terrace, Liver-	N.W.	480	College-street West, Cam-	N.W.	479	square	W.C.
	pool-road	N.W.	350	den Town	N.W.	301	Compton-terrace, Canon-	
363	Club Chambers, Regent-st.	S.E.	76	College-ter., Belzise-park	N.W.	301	bury-square	N.
132	Clyde-street, Deptford	S.W.	372	College-ter., Bond-street,	S.W.	304	Compton-street, Clapton	N.
181	Clyde-st., West Brompton	S.W.	466	Chelsea	N.W.	152	Consent-st., Regent-st.	W.
111	Coal Exchange, Lower	M.C.	372	College-ter., Camden Town	N.W.	152	Connaught-place, Edge-	
	Thames-street	M.C.	466	Collier-street, Pentonville	N.W.	152	ware-road	W.
454	Cobden-road, South Nor-	S.E.	462	Colliers Wood, Tooting	S.W.	152	Connaught-square, Edge-	
	wood	S.E.	101	Collin Deep, Hyde, Hendon	N.W.	418	ware-road	W.
342	Cobden-st., Battersea-fields	E.	392	Collingwood-st., City-rd.	N.	418	Conningham-road, Shep-	
98	Cobden-street, Poplar New	E.	422	Collingwood-st., Ratcliff	E.	468	herd's Bush	W.
	Town	E.	78	Collingwood-street, Shore-	E.	497	Conservative Club, St.	
166	Cobham-row, Coldbath-sq.	W.C.	478	ditch	E.	299	James's	S.W.
50	Cobora-road, Bow-road	E.	78	Collingwood-st., Mile End	E.	102	Constitution-road, Wan-	
50	Coborn-street, Bow-road	E.	75	Collingwood-terrace, Mile	E.	356	stead	N.
50	Coborn-terrace, Bow-road	E.	48	End	E.	102	Cook's-court, Serle-st.	W.C.
56	Cobourg-rd., Old Kent-rd.	S.E.	114	Colmer-road, Streatham	S.W.	318	Coombe-street, Remington-	
165	Cobour-st., Euston-square	N.W.	114	Colney Hatch, Middlesex	N.	356	street	N.
3	Cobb's-yard, Aldgate	E.	411	Colney Hatch Park	N.	318	Cooper's-rd., Old Kent-rd.	S.E.
168	Coburg-street, Clerkenwell	M.C.	320	Colonge-road, St. John's	S.W.	446	Cooper's-rd., Trinity-sq.	N.C.
100	Cochranes-terrace, St.	N.W.	511	Colonge-street, Stoney	S.W.	514	Copenhagen-st., Islington	N.
	Cook's Wood	N.W.	511	Colony-street, St. James's	E.	182	Copsey-street, Stepney	N.
8	Cock and Hoop-yard,	E.	367	Colonial Land and Emigra-	S.W.	315	Copped Hall, Tottenham	N.
	Houndsditch	E.	264	tion Commission Office,	S.W.	464	Copper-lane, Deptford	S.E.
37	Cock-hill, Bishopsgate	E.	115	Westminster	S.W.	110	Copper Mill-lane, Wal-	
392	Cock-hill, Ratcliff	E.	264	Colonial Office, Downing-	S.W.	519	thamstow	N.
363	Cockspur-st., Charing-cross	S.W.	115	street	S.W.	221	Copple-row, Clerkenwell	N.C.
307	Colchester-street, Finslio	S.W.	264	Colonnade, Brunswick-	W.C.	519	Coque Hill, Wimbledon	S.W.
314	Colchester-st., Tower-hill	M.C.	115	square	W.C.	221	Copt Hill, Hendon	N.W.
515	Colchester-st., Whitechapel	E.	260	Columbia-square, Bethnal	E.	464	Copt-hall-buildings, Throg-	
166	Coldbath-fields	W.C.	158	Green	E.	464	morton-street	M.C.
166	Coldbath-sq., Clerkenwell	W.C.	158	Colverstone-cree, Kings-	E.	464	Copt-hall-chambers, Throg-	
43	Cold Harbour, Blackwall	E.	158	land	E.	464	morton-street	M.C.
345	Cold Harbour, Finchley-	N.	158	Colville Gardens, Notting-	W.	243a	Copt-hall-court, Throgmor-	
	common	N.	158	hill	W.	373	ton-street	M.C.
54	Cold Harbour-lane, Brix-	S.W.	91	Colville-rd., Notting-hill	W.	373	Copyhold, Inclosure, and	
	ton-road	S.W.	116	Colville-sq., Notting-hill	W.	50	These Commissioners	
112	Cold Harbour-lane, Cam-	S.E.	303	Commander-in-Chief's	S.W.	98	Office St. James's-square	S.W.
	berwell	S.E.	116	Office, Horse Guards	S.W.	490	Corbet-st., Gracechurch-	
241	Colebrook-row, Islington	N.	116	Commercial Docks, Bot-	S.E.	50	street	M.C.
397	Colehorne-road, West	S.W.	116	thamsthe	S.E.	98	Cordelia-street, Bow	E.
	Brompton	S.W.	116	Commercial-place, Com-	E.	490	Cordoba-street, Charing-	E.
397	Colehorne-terrace, West	S.W.	440	mmercial-road East	E.	314	cross-street, Burlington-	
	Brompton	S.W.	355	Commercial-road East	E.	196	gardens	W.
63	Coleman-st., Bunhill-row	M.C.	117	Commercial-rd., Lambeth	S.E.	167	Corn Exchange, Mark-lane	N.C.
480	Coleman-st., Camberwell	S.E.	391	Commercial-rd., Old Kent-	S.E.	196	Corn Meter's Office, Gt.	
113	Coleman-st., Gresham-st.	M.C.	300	road	S.E.	196	Tower-street	N.C.
335	Coleman-st., New North-rd.	N.	515	Commercial-rd., Peckham	S.E.	14	Corn Reporter Newspaper	
499	Coleman-st., Wapping-wall	E.	611	Commercial-street, White-	S.W.	119	Office, Mining-lane	M.C.
113	Coleman-street-buildings,	M.C.	91	chapel	E.	186	Corra Returns Inspector's	
	Moorgate-street	N.	367	Commissionariat Office, Great	S.W.	477	Office, Fowler's-buildings,	
215	Coleridge-road, Holloway	S.W.	91	Queen-st., Westminster	S.W.	254	Great Tower-street	N.C.
591	Coleridge-st., Eaton-square	S.W.	367	Commissioners for Im-	S.W.	14	Cornbury-st., Old Kent-	
116	Collet-place, Commercial-	E.	367	proving the Metropolis,	S.W.	119	road	S.E.
	road East	E.	269	Whitehall-place	S.W.	186	Cornhill-road, Balham	S.W.
136	College, Doctors' Commons	M.C.	91	Commissioners for the New	S.W.	477	Cornhill	M.C.
136	College of Arms, Herakls'	M.C.	91	Law Courts, 33, Lincoln's	W.C.	56	Cornhill-gardens, Ken-	
	Office, Doctors' Commons	M.C.	91	Inn Fields	W.C.	209	nington	W.
363	College of Physicians,	S.W.	91	Commissioners in Lunacy,	S.W.	801	Cornwall-place, Lisson-grv.	N.W.
	Pall Mall East	S.W.	367	Whitehall-place	S.W.	120	Cornwall-rd., Britton Rise	S.W.
289	College of Surgeons, Lin-	W.C.	367	Commissioners (Royal for	S.W.	442	Cornwall-road, Hammer-	
	coln's Inn Fields	W.C.	367	Promoting the Fine Arts,	S.W.	98	smith	W.
480	College-cres., Belzise-park	N.W.	320	House of Lords	S.W.	116	Cornwall-street, Brixton	S.W.
224	College-hill, Highbury	N.	83	Committee of Council on	S.W.	474	Coarwall-street, Moore-	
482	College-hill, Upper Thames	N.W.	367	Education, Great George-	S.W.	98	park, Fulham	S.W.
	street	N.W.	367	street	S.W.	116	Cornwall-street, Finslio	W.
78	College-pl., Camden Town	N.W.	367	Commodore-terrace, Mile	E.	474	Coarwall-st., St. George's	E.
218	College-rd., Haverstock-hill	N.W.	83	End	E.	474	Coarwall-st., Regent's-park	N.W.
224	College-road, Highbury	N.	83	Compton-road, Cam-	E.	474	berbury	N.W.
219	College-street, Bond-street,	S.W.	83	berbury	E.	474		
	Chelsea	S.W.	83		E.	474		
482	COLLEGE-st. , Dew-	M.C.	83		E.	474		
	gate-hill	M.C.	83		E.	474		

Reference No. for Money Order Office. See page 194.	Names of Streets, Places, &c.	Postal Districts.	Reference No. for Money Order Office. See page 194.	Names of Streets, Places, &c.	Postal Districts.	Reference No. for Money Order Office. See page 194.	Names of Streets, Places, &c.	Postal Districts.
254	COCHIN 's Office for Middlesex, Bedford- street, Covent-garden.....	W.C.	382	CRAYEN -road, Pad- dington	W.	102	CROSS -street, Chancel- street, City-road	H.C.
140	Corporation Buildings, Farringdon-road	H.C.	101	Craven-street, East-road, City-road	W.	241	Cross-street, Essex-road, Islington	H.C.
110	Corporation-lane, Clacken- well	H.C.	91	Craven-street, Strand	W.C.	198	Cross-street, Globe-road ..	H.C.
342	Corunna-road, Battersea- fields	S.W.	112	Crawford-st., Camberwell ..	S.E.	274	Cross-st., Hatton-garden ..	H.C.
420	Cosmo-place, Russell-sq.	W.C.	122	Crawford-st., Marylebone ..	W.	262	Cross-st., Kingland-road ..	H.C.
50	Cottage-grove, Bow-road	E.	326	Crawshaw-road, Stockwell ..	S.W.	101	Cross-street, Old-street-rd.	H.C.
102	Cottage-lane, City-road	H.C.	124	Crayford	S.E.	354	Cross-street, Surrey-st., Old Kent-road	S.E.
241	Cottage-place, Islington- green	N.	272	Creechchurch-lane, Leaden- hall-street	H.C.	124	Crouch-end, Hornsey	N.
151	Cottage-road, Elizabeth- street, Fimlico	S.W.	306	Creed-lane, Ludgate-hill	S.E.	124	Crouch-hill, Hornsey	N.
95	Cottage-road, Harrow-road ..	W.	152	Creek-road, Deptford	H.C.	57	Crowthurst-road, Brixton- road	S.W.
483	Cottage-square, Walworth ..	S.E.	259a	Cremorne-gardens, Chelsea ..	S.W.	15	Crowland-terrace, Church- road, Essex-road	H.C.
519	Cottenham-park, Wandle- don	S.W.	259b	Cremorne-road, Chelsea	S.W.	182	Crown-court, Chapside	H.C.
233	Cottenham-road, Upper Holloway	N.	103	Crescent, Minories	S.W.	172	Crown-court, Fleet-street ..	H.C.
147	Cotton-street, Poplar	E.	78	Crescent-pl., Hampstead- road	S.W.	8	Crown-court, Jewry-street, Aldgate	H.C.
516	Cotton-st., Whitechapel	E.	365	Crescent-road, Park-road, Clapham	N.W.	274	Crown-court, Liquorpond- street	H.C.
132	Counter-hill, Deptford	S.E.	64	Crescent-road, Plumstead ..	S.E.	202	Crown-court, Old Broad- street	H.C.
47	Counter-street, Borough	S.E.	402	Crescent-rd., Walthamstow ..	E.	408	Crown-court, Pall Mall	S.W.
114	County Lunatic Asylum, Colney Hatch	N.	307	Crescent-terrace, Millbank ..	S.W.	463	Crown-cw., Threadneedle-st.	E.C.
488	County Lunatic Asylum, Springfield, Tooting	S.W.	324	Crescent, Wood-road, Sydenham	S.E.	78	Crown-dale-road, Camden Town	N.W.
496	County Prison, Surrey	S.W.	281	Cresswell-park, Lee	S.E.	236	Crownfield-place, Leyton- stone-road	H.
334	County-terrace-street, New Kent-road	S.E.	253	Cricklewood, Kilburn	N.W.	348	Crown-hill, Norwood	S.E.
270	Courland-grove, South Lambeth	S.W.	173	Crighton-st., Wandsworth- road	S.W.	460	Crown Office-row, Temple Church	H.C.
464	Course of Exchange List Office, Copt-hall-court	H.C.	29	Crispin-street, Spitalfields ..	S.W.	8	Crown-place, Aldgate	H.
108	Court Journal Office, Bridges-street, Strand	W.C.	174	Croissant-road, Whitehall ..	H.C.	320	Crown-place, Mile End- road	H.C.
516	Court-street, Whitechapel- road	E.	27	Croissant-st., Whitehall	H.C.	197	Crown-place, Soho	W.C.
251	Courthill-road, Lewisham ..	S.E.	816	Crombie's-row, Commer- cial-road East	W.C.	236	Crown-street, Hammer- smith	W.
482	Cousin-lane, Up, Thames- street	E.C.	308	Cromer-st., Gray's Inn-rd.	W.C.	101	Crown-street, Old-street- road	W.C.
254	Coveat-garden	W.C.	648	Crompton-st., Hall-park	W.	197	Crown-street, Soho	W.C.
254	Coveat-garden Market	W.C.	185	Cromwell-gardens, South Kensington	W.	122	Croydon-street, Edgeware- road	W.
59	Coventry Cross, Bromley, Middlesex	E.	351	Cromwell-lane, Brompton ..	S.W.	30	Crucifix-lane, Bermondsey- street	S.E.
378	Coventry-st., Haymarket	W.	89	Cromwell-place, Chancery- lane	W.C.	314	Crutched Friars, Mark-lane Kent	H.C.
425	Cow Cross-st., St. John- street	E.C.	351	Cromwell-place, South Kensington	W.	304	Crystal Palace, Sydenham- Kent	S.E.
386	Cowley-road, Brixton-road ..	S.W.	326	Cromwell-rd., Brixton-rd.	S.W.	146	Crystal Palace Road, East Dulwich	S.E.
497	Cowley-road, Wanstead	E.	148	Cromwell-road, Mortlake ..	S.W.	518	Crystal Palace Station, Anerley	S.E.
171	Cowper-st., Westminster	S.W.	184	Cromwell-road, South Kensington	W.	240	Cubitt's Town, Isle of Dogs	E.
119	Cowper-st., City-road	E.C.	216	Cromwell-terrace, Harrow- road	W.	78	Cudworth-st., Mile End	E.
414	Cowper-court, Cornhill	E.C.	422	Crooked Billet-yard, Kings- land-road	E.	437	Culford-grove, Balls Pond Road	N.
177	Cranbourne-lane, Fulham	S.W.	150	Crooked-lane, King Wil- liam-street	H.C.	487	Culford-road, De Beauvoir Town	N.
177	Cranbourne-lane, Fulham	S.W.	199	Croom's Hill, Greenwich	S.E.	167	Cullum-street, Fenchurch- street	H.C.
115	Cranb-tree-lane, Hammer- smith-road, Fulham	S.W.	335	Cropley-street, New North- brook	E.	22	Cumber-b-lar, Battersea ..	S.W.
91	Craig-sq., Charing-cross	S.W.	202	Crosby-hall, Bishopsgate-st.	H.C.	5	Cumberland-market, Re- gent's-park	S.W.
121	Cranbourne-alley, Leicester- square	W.C.	402	Crosby-row, Borough	S.E.	152	Cumberland-mews, Edge- ware-road	W.
121	Cranbourne-st., Leicester- square	W.C.	512	Crosby-square, Bishop- gate-street	H.C.	5	Cumberland-place, Re- gent's-park	N.W.
460	Cran-court, Fleet-street	E.C.	233	Crosier-street, Lambeth	W.C.	152	Cumberland-street, Bryan- ston-square	W.
283	Cranfield-road, Deptford	S.E.	111	Cross-lane, St. Dunstan's- hill	H.C.	125	Cumberland-street, Cur- tain-road	H.C.
179	Cranley-place, Onslow-sq.	S.W.	101	Cross-lane, Upper Thames- street	E.C.	92	Cumberland-st., Goodge- street	W.
501	Cranmer-place, Waterloo- road	S.E.	342	Cross-st., Battersea-fields ..	S.W.	207	Cumberland-street, Hack- ney-road	E.
343	Cranmer-road, Brixton-rd.	S.W.	419	Cross-street, Britannia-st., City-road	N.	5	Cumberland-st., Regent's- park	N.W.
379	Craven-hill, Bayswater	W.	855	Cross-street, Canterbury- row, Old Kent-road	S.E.	98	CUMBERLAND -st., St. George's-road, Finsbury	S.W.
279	Craven-hill-gardens, Bays- water	W.	101	CROSS -street, Waterlo- street, City-road	H.C.			

Reference No. for Money Order Office. See page 184.	Names of Streets, Places, &c.	Postal Districts.	Reference No. for Money Order Office. See page 184.	Names of Streets, Places, &c.	Postal Districts.	Reference No. for Money Order Office. See page 184.	Names of Streets, Places, &c.	Postal Districts.
11	CUMBERLAND terrace, Pentonville	W.C.	511	DARTMOUTH - st., Westminster	S.W.	82	DENMARK -st., St. George's East	E.
5	Cumberland-terrace, Regent's-park	N.W.	354	Darwin-street	S.E.	197	Denmark-street, St. Giles (or Soho)	W.C.
372	Cumming-st., Pentonville	N.	147	David-street, Poplar New Town	E.	532	Dennett-st., Queen's-rd., Peckham, or New-cross	S.E.
506	Cunningham-place, St. John's Wood	N.W.	474	David-street, York-place, Baker-street	W.	108	Denzell-st., Clare-market	W.C.
529	Currie-road, Battersea	S.W.	327	Davies-st., Berkeley-sq.	W.	132	Deptford, High-street	S.E.
174	Curriers' Hall-court, London-wall	E.C.	248	Dawley-st., Kensal Green	W.	131	Deptford-bridge	S.E.
89	Curator-st., Chancery-la.	E.C.	473	Dawlish-st., South Lambeth	S.W.	131	Deptford-broadway	S.E.
125	Curran-road, Shoreditch	E.C.	255	Dawson-place, Westbourne-grove	S.W.	132	Deptford-creek	S.E.
157	Curzon-place, Kensington	W.	344	Dawson-st., Star-la., Fulham	W.	206	Deptford-green	S.E.
126	Curzon-street, Mayfair	W.	447	Dayall-road, Stockwell	S.W.	206	Deptford, Grove-street	S.E.
419	Curzon-street, New North-road, Hoxton	N.	356	Deacon-street, Old Kent-road	S.W.	260	Deptford, Lower-road	S.E.
468	Cushion-court, Old Broad-street	E.C.	354	Leaf and Dumb Asylum, Old Kent-road	S.E.	468	Derby-road, Tottenham	N.
111	Custom-house, Lower Thames-street	E.C.	66	Deal-street, Mile End New Town	E.	372	Derby-street, Gray's Inn-road	W.C.
487	Custom-house-terrace, Victoria Docks	E.	116	Dean-street, Commercial-road East	E.	196	Derby-street, May-fair	W.
111	Custom-house-quay, Lower Thames-street	E.C.	227	Dean-street, Fetter-lane	E.C.	32	Derbyshire-street, Bethnal Green	E.
8	Cutler-street, Houndsditch	E.C.	218	Dean-st., High Holborn	W.C.	149	Derry-st., Gray's Inn-road	W.C.
478	Cyrr-st., Walworth-road	S.E.	187	Dean-street, Park-lane	W.	116	Derwent-road, Penge	S.E.
296	Dacre-pk., Lea, Lewisham	S.E.	186	Dean-street, Soho-square	W.	292	Devereux-court, Essex-st., Strand	W.C.
176	Dacre-road, Forest-hill	S.E.	186	Dean's-court, Doctors' Commons	E.C.	116	Devonport-street, Commercial-road East	E.
511	Dacre-street, Broadway, Westminster	S.W.	511	Dean's-yard, Westminster	S.W.	292	Devonport-street, Hyde-park	W.
276	Dacre-street, Leam	S.E.	487	De Beauvoir-crescent, De Beauvoir Town	N.	133	Devon's-lane, Bow-com.	E.
241	Dagmar-terrace, Essex-road	N.	487	De Beauvoir-road, De Beauvoir Town	N.	133	Devon's-road, Bromley, Middlesex	E.
460	Daily News Newspaper Office, Bouverie-street, Fleet-street	E.C.	260	De Beauvoir-square, De Beauvoir Town	N.	14	Devonshire-place, Balham	S.W.
172	Daily Telegraph Newspaper Office, Fleet-street	E.C.	300	Debenham's-road, Rotherhithe	S.E.	116	Devonshire-place, Commercial-road East	E.
428	Dale-road, Kentish Town	N.W.	318	De Burgh-rd., New Wimbledon	S.W.	134	Devonshire-place, Portland-place	W.
257	Dalglish-st., Limehouse	E.	204	De Crespigny-park, Camberwell	S.E.	134	Devonshire-place-house, Marylebone-road	N.W.
127	Dalston, Middlesex	E.	385	Delahay-st., Westminster	S.W.	474	Devonshire-place North, Marylebone-road	N.W.
230	Dalston-green	E.	95	Delamere-crescent, Harrow-road	S.W.	14	Devonshire-road, Balham-hill	S.W.
127	Dalston-lane, Hackney	E.	95	Delamere-street, Harrow-road	W.	34	Devonshire-road, Bexley	S.W.
126	Dalston-rise	E.	95	Delamere-terrace, Harrow-road	W.	178	Devonshire-road, Forest-hill	S.E.
116	Dalston-square, Commercial-road East	E.	95	Delancy-street, Camden Town	W.	504	Devonshire-rd., Hackney	E.
457	Danbrook-road, Streatham	S.W.	95	Delhi-street, Copenhagen-street	N.W.	234	Devonshire-rd., Holloway	N.
485	Dane-hill, South Fields, Wandsworth	S.W.	79	Dempsey-street, Stepney	N.	428	Devonshire-road, South Lambeth	S.W.
435	Dane Hill-rd., Wandsworth	S.W.	528	Denbig-street, Pimlico	N.	37	Devonshire-square	S.W.
149	Danes Inn, Strand	W.C.	116	Denbigh-road, Westbourne-grove	E.	37	Devonshire-street, Devonshire-square	E.
82	Daniel-street, Bethnal Green-road	E.	99	Denhigh-street, Belgrave-road	S.W.	116	Devonshire-st., Commercial-road East	W.
369	Daniels-road, Nunhead	S.E.	275	Dendy-street, Balham	S.W.	290	Devonshire-street, Lisson-grove	N.W.
33	Danson-grove, Bexley, Kent	S.E.	99	Denman-road, Peckham	S.W.	73	Devonshire-st., Mile End	E.
128	Danvers-street, Paulton-square, Chelsea	S.W.	117	Denman-st., Haymarket	S.W.	494	Devonshire-st., Newington-cansway	S.E.
502	Darby-street, Royal Mint-street	E.	51	Denman-street, London-bridge	S.W.	134	Devonshire-street, Portland-place	S.E.
111	Dark-house-lane, Lower Thames-street	E.C.	47	Denmark-gardens, Kilburn	E.	429	Devonshire-st., Queen-sq.	W.C.
26	Darley-road, Wandsworth	S.W.	75	Denmark-hill, Camberwell	N.W.	279	Devonshire-terrace, Bayswater	W.
192	Darlington-place, South-wark-bridge	S.E.	204	Denmark-road, Hammer-smith	S.E.	181	Devonshire-ter., Brompton	S.W.
312	Darnley-road, Hackney	E.	112	Denmark-road, South Norwood	S.E.	14	Devonshire-terrace, Clapham-park	S.W.
403	Darnley-road, Notting-hill	W.	187	Denmark-road, Hammersmith	S.E.	249	Devonshire-terrace, Kensington	W.
349	Dartmoor-street, Campden-hill	W.	75	Denmark-road, Kilburn-park, Maids-vale	W.	184	Devonshire-terrace, Marylebone	W.
176	Dartmouth-park, Sydenham	S.E.	484	Denmark-road, South Norwood	N.W.	349	Devonshire-ter., Notting Hill	W.
478	Dartmouth-park, Upper Holloway	N.	519	Denmark-road, Wimbledon	S.E.	456	Devonshire-terrace, Streatham	W.
205	Dartmouth-park-rd., Kentish Town	N.W.	371	DENMARK - street, Barnsbury-road	S.W.	69	D'RYNOLD -road, Camberwell-green	S.W.
269	DARTMOUTH -road, Hammersmith	W.			N.			

Reference No. for Money Order Office. See page 184.	Names of Streets, Places, &c.	Postal Districts.	Reference No. for Money Order Office. See page 184.	Names of Streets, Places, &c.	Postal Districts.	Reference No. for Money Order Office. See page 184.	Names of Streets, Places, &c.	Postal Districts.
317	DIANA , pl., Fitzroy-sq.	N.W.	66	DRAPERS' - place,	W.C.	91	DURHAM st., Strand	W.C.
198	Digby-walk, Globe-road	E.	46	Burton-crescent	S.E.	456	Durham-street, Vauxhall	S.E.
446	Diggs-street, Stepney	E.	423	Drappers-rd., Bermondsey	W.C.	510	Durham-terrace, West-	W.
446	Diggins-street, Stepney	E.	423	Draycott-street, Chelsea	S.W.	309	bourne-park	W.
344	Dinisdale-rd., North End	S.W.	145	Drayton-green, Ealing,	W.	207	Durford-road, Prince of	N.W.
387	Disraeli-road, Putney	S.W.	358	Middlesex	E.	66	Wales-road	N.W.
46	Dockley-rd., Blue Anchor-	S.E.	106	Drifford-road, Bow	W.	227	Durrant-st., Barnet-grove	S.E.
135	lock	S.E.	243	Drummond-crescent, Eus-	N.W.	66	Dutton-st., Gray's Inn-rd.	W.C.
515	Donkhead, Bermondsey	E.	185	ton-square	S.E.	522	Dyer's - buildings, Hol-	E.C.
186	Dock-street, Upper East	E.C.	243	Drummond - road, Ber-	N.W.	243	born-hill	E.C.
246	Smithfield	N.W.	140	mondsey	W.C.	223	Dyer's-court, Alderman-	E.C.
262	Doctors' Commons	S.E.	194	Drummond-street, Euston-	W.C.	419	bury	S.W.
262	Doddington-grove, Ken-	N.W.	374	square	W.C.	145	Eagle-place, Piccadilly	W.C.
381	nington-park-road	N.W.	426	Derry-lane	W.	143	Eagle-street, Red Lion-st.	N.
821	Dodney's-folly, Kingsland-	N.W.	320	Duchess-street, Portland-	N.W.	145	Eagle-st., Shephard's-walk	N.
518	road	N.W.	518	place	W.C.	145	Eagle Wharf-road, New	N.
186	Dold-st., Mill-hill, Hendon	E.C.	381	Duchy of Cornwall Office,	W.	178	North-road	W.
137	Dollis-brook-farm, Mill-hill	W.	361	Buckingham-gate	W.C.	154	Ealing, Middlesex	W.
290	Dollis-hill, Kilburn, Mid-	N.W.	45	Duchy of Lancaster Office,	E.C.	170	Ealing-common	W.
835	dlesex	N.W.	98	Waterloo-bridge	N.W.	316	Ealing Dean, Ealing	W.
245	Domingo-street, Old-st.,	E.C.	310	Ducket-street, Stepney	E.C.	340	Ealing-green, Middlesex	W.
190	St. Luke's	W.	261	Dudding-hill, Willesden	W.C.	290	Ealing-lane, Old Brentford	W.
274	Dorcas-terrace, Hammer-	N.W.	245	Dudley-grove, Paddington-	W.	423	Ealing-park, Little Ealing,	W.
106	smith	N.W.	45	green	W.C.	397	Middlesex	S.W.
477	Dorchester-place, Bland-	N.	37	Dudley-place, Harrow-rd.,	W.	340	Earl-road, Upper Grange-	S.E.
363	ford-square	S.E.	37	Maids-hill	W.C.	157	road, Bermondsey	S.E.
474	Dorchester-st., New North-	W.C.	31	Dudley-street, St. Giles	W.	157	Earl-street, Blackfriars	N.W.
106	road	N.	81	(or Soho)	E.	142	Earl-street, Edgeware-road	E.C.
477	Dorset-street, Lambeth	W.C.	9	Duff-street, Poplar New	W.C.	340	Earl-street, Finsbury	S.W.
363	square	E.C.	8	Town	W.C.	290	Earl-street, Horseferry-	W.
474	Dorset-square, Cold-	N.W.	182	Dunbar's-place, Golden-sq.	E.C.	296	road	N.W.
106	bath-square	S.W.	149	Duke-street, Adelphi	W.	423	Earl-street, Kensington	S.E.
477	Dorrington-st., Leather-	N.W.	245	Duke-street, Aldgate	W.C.	397	Earl-street, Lisson-grove	S.W.
363	lane	N.W.	290	Duke-street, Grosvenor-sq.	E.C.	397	Earl-street, London-rd.	S.W.
474	Dorset-mews, Clapham-rd.	N.W.	182	Duke-street, Lincoln's In-	N.W.	397	Earl-st., Sloane-st., Chelsea	S.W.
106	square	N.W.	149	fields	E.C.	397	Earl's-court-cottages, Old	S.W.
477	Dorset-place, Dorset-sq.	N.W.	182	Duke-street, Lisson-grove	E.C.	397	Brompton	S.W.
363	East	N.W.	149	Duke-st., Little Britain	W.C.	121	Earl's-court-gardens, Old	S.W.
474	Dorset-sq., Marylebone	S.W.	194	Duke-st., Manchester-sq.	W.	397	Brompton	W.C.
44	Dorset-street, Baker-st.	S.W.	194	Duke-st., New Oxford-st.	W.C.	397	Earl's-art., Leicester-square	S.W.
106	Dorset-st., Clapham-road	E.	245	Duke-st., Portland-place	W.	397	Earl's-art., Old Brompton	S.W.
445	Dorset-st., Commercial-	E.	465	Duke-street, St. James's	S.W.	397	Earl's-court-road, Old	S.W.
15	road East	N.	37	square	E.	340	Brompton	W.
172	Dorset-street, Essex-road,	E.C.	385	Duke-street, Southwark	S.W.	157	Earl's-ct.-ter., Kensington	W.
52	Islington	E.C.	265	Duke-street, Union-street	E.	142	Earl's-terrace, Kensington	W.
307	Dorset-street, Salisbury-	S.W.	516	Duke-street, Westminster	S.E.	146	East Acton, Middlesex	S.E.
266	square	S.W.	165	Bridge-road	E.	169	East Dulwich Grove, Dul-	S.E.
190	Dorset-street, Spitalfields	S.W.	91	Duke-street, Whitechapel-	N.W.	272	wich	S.E.
96	Dorset-street, Vauxhall	W.C.	142	road	N.W.	272	East End Finchley	N.
28	Bridge-road	W.C.	142	Duke-street, Whitechapel-	S.E.	470	East End News Office, High-	E.
367	Doughty-street, Lambeth-	W.C.	142	road	S.E.	460	street, Poplar	S.E.
491	walk	N.	513	Dulwich Common, Surrey	S.W.	495	East Greenwiche, Kent	S.E.
482	Doughty-street, Mecklen-	N.	478	Dulwich Common, Surrey	S.W.	273	East Harding-st., Shoe-In-	E.C.
482	burgh-square	N.W.	423	Dulwich Wood-park, Nor-	N.W.	272	east Hill, Wandsworth	S.W.
188	Doughty-street, Canonbury	S.W.	248	wood	N.W.	147	East India Avenue	E.C.
487	Douro-cottages, St. John's	S.W.	513	Dunboync-st., Hampstead	E.	147	East India-chambers,	E.C.
367	Wood	S.W.	248	Duncan-street, Islington	N.	147	Leadenhall-street	E.C.
491	Dove-deale-pl., Battersea-rd.	W.	515	Duncan-st., London-fields	E.	147	East India Dock-road,	E.
482	Dover-house, Whitehall	E.C.	248	Duncan-st., Whitechapel	N.	147	Poplar	E.
482	Dowgate-dock, Upper	E.C.	91	Duncan-terrace, Islington	W.C.	367	East India Docks, Poplar	E.
482	Thames-street	W.	229	Duncannon-street, Strand	W.C.	243	East India House, West-	S.W.
188	Dowgate-hill, Cannon-st.	N.	66	Dunford-road, Holloway	E.	185	minster	S.W.
487	Down-street, Piccadilly	S.W.	87	Dunk-street, Mile End	E.	87	East India United Service	S.W.
367	Downham-street, De Beau-	N.W.	485	New Town	E.C.	87	Club, St. James's-square	S.W.
210	voir Town	N.W.	485	Dunning-alley, Bishopse-	E.C.	87	East-lane, Bermondsey-	S.E.
301	Downing-st., Whitehall	E.	485	gate-street	S.W.	301	wall	E.
139	Downshire-hill, Hamp-	N.W.	485	Dunsford-villas, Merton-	S.W.	202	East London Poor Law	E.
428	stead	N.W.	485	road, Wandsworth	E.	516	Union Office, Devonshire-	E.
478	Down's-road, Clapton	S.W.	261	Dunshill (or Dunce-hill),	S.W.	101	square	E.
839	Down's-park-rd., Shackle-	N.	389	Wandsworth	E.	318	East London Waterworks,	E.
422	well	N.	261	Dunstan-road, Kingsland	E.	202	Lea Bridge-road, Clapton	E.C.
464	Doyly-street, Sloane-sq.	W.C.	187	Dunstan-st., Kingsland-rd.	E.C.	516	East London Waterworks	E.C.
478	Doyle-street, York-road	N.	284	Dunstan-road, Peckham	N.	101	Office, St. Helen's-place	E.C.
839	Drake-st., Red Lion-sq.	N.	72	Dunster-ct., Mincing-lane	E.C.	101	East Mount-terrace, White-	E.
422	Drapers' Almshouses,	E.C.	72	Durham-road, Holloway	N.	318	chapel-road	N.
464	King's-road-road	E.C.	72	DURHAM st., Hack-	N.	318	East-road, City-road	N.
	Thames-street	E.C.	72	ney-road	S.W.		EAST-road, Merton	S.W.

Reference No. for Money Order Office. See page 184.	Names of Streets, Places, &c.	Postal Districts.	Reference No. for Money Order Office. See page 184.	Names of Streets, Places, &c.	Postal Districts.	Reference No. for Money Order Office. See page 184.	Names of Streets, Places, &c.	Postal Districts.
148	EAST Sheen, Mortlake	s.w.	180	EDITE row, King's-rd.	s.w.	190	ELM -court, Gray's Inn- road	w.c.
412	East Smithfield, Tower- hill	E.	207	Edith-street, Great Cam- bridge-street	E.	460	Elm-court, Temple	E.C.
171	East-st., Finsbury-market	E.C.	344	Edith-terrace, North End,	s.w.	411	Elm-grove, Lavender-hill	s.w.
198	East-street, Globe-road, Mile End	E.	844	Fulham	s.w.	389	Elm-grove, Peckham	s.e.
245	East-st., Kennington-road	s.e.	444	Edith-villas, North End- road, Fulham	s.w.	76	Elm-road, Camden New Town	n.w.
44	East-street, Manchester- square	W.	155	Edmonton, Middlesex	N.	190	Elm-street, Gray's Inn-rd.	w.c.
354	East-street, Old Kent-road (or Walworth)	s.e.	26	Edmonton-green	N.	100	Elm Tree-road, St. John's	n.w.
898	East-st., Red Lion-square	w.c.	154	Edmund's-cottages, Bat- tersea-road	s.w.	437	Elmore-street, Dulwich	n.w.
503	East Wickham, Welling	s.e.	364	Edmund-street, Old St.	s.w.	142	Elms-road, Dulwich	s.e.
167	East and West India Dock House, Billiter-square	E.C.	460	Pancras-road	n.w.	87	Hillstead-road, Lavender- hill	s.w.
362	Eastbourne-terrace, Pad- dington	W.	172	Educational Times Office, Gough-square, Fleet-st.	E.C.	364	Elstree-street, Old St.	n.w.
319	Eastbury-terrace, Mile End-road	E.	477	Edward-square, Calsdo- nian-road	N.	159	Pancras-road	n.w.
150	Eastcheap, Gracechurch-st.	E.C.	282	Edward-street, Dorset- square	n.w.	185	Eltham, Kent	s.e.
162	EASTERN CENTRAL DIS- TRICT OFFICE, ST. MAR- TIN'S-LE-GRAND	E.C.	422	Edward-street, Hamp- stead-road	n.w.	444	Elvaston-pl., Kensington	s.e.
116	EASTERN DISTRICT OF- FICE, Nassau-place, Commer- cial-road East	E.	380	Edward-street, Kingland- road	E.	207	Elvyns-rd., Hammermith	W.
896	Eastfield-road, East Limehouse-fields	E.	319	Edward-street, Mile End Edwards-st., St. Peter's-rd., Mile End-road	E.	227	Elwin-st., Barnet-grove	E.
112	Eastlake-road, Cold Har- bour-lane	s.e.	996	Edward-street, Salmon- lane, Limehouse	E.	511	Ely-place, Holborn-hill	E.C.
166	Easton-place, Eymouth-st.	w.c.	39	Edward-street, Vauxhall Bridge-road	s.w.	282	Ely-place, Kingland-road	N.
166	Easton-street, Eymouth- street	w.c.	81	Edward-street, Wands- wour-street, Soho	W.	485	Ely-place, South Lambeth	s.w.
374	Eaton-lane, Victoria-road, Pimlico	s.w.	410	Edward-street, Wenlock- road	N.	511	Emanuel Hospital, West- minster	s.w.
90	Eaton-place, Eaton-square	s.w.	237	Edward-street, Whitmore- road	N.	511	Emigration Commis- sioners' Office, Park-st., Westminster	s.w.
384	Eaton-place, Princess-ter- race, Regent's-park	n.w.	528	Edward-street, York-road, King's-cross	E.	356	Emly-road, Old Kent-road	s.e.
54	Eaton-road, Brixton-road	s.w.	820	Edward-terrace, Mile End	N.	319	Emly-street, Mile End- road	E.
151	Eaton-square, Pimlico	s.w.	157	Edward-terrace, Mile End	N.	192	Emerson-street, Bank- side, Southwark	s.e.
38	Eaton-street, Lambeth	s.e.	157	Edwardes-pl., Kensington	W.	287	Emmett-street, Poplar	E.
384	Eaton-st., Regent's-park	n.w.	157	Edwardes-sq., Kensington	W.	433	Emmote-terrace, Wands- wourth-road	s.w.
423	Eaton-terrace, Eaton-sq.	s.w.	154	Edwardes-ter., Kensington	W.	45	Endell-street, Long-acre	w.c.
100	Eaton-terrace, St. John's Wood	n.w.	154	Edwardes-place, Edgeware- road	W.	188	Endleigh-street, Tavis- tock-square	w.c.
101	Ebeneser-street, City-road	N.	54	Efira-road, Brixton	s.w.	160	Enfield Highway, Ponders End	N.
361	Ebury-square, Pimlico	s.w.	87	Efbert-road, Primrose-hill	s.w.	377	Enfield Lock, Ponders End	N.
391	Ebury-square, Pimlico	s.w.	53	Eland-road, Lavender-hill	s.w.	360	Enfield-road, De Beauvoir Terra	N.
151	Ebury-street, Pimlico	s.w.	312	Elcho-street, Bridge-road, Battersea	s.w.	15	Enfield-road, North	N.
478	Ebury-street, York-road	N.	523	Eleanor-rd., Richmond-rd.	s.e.	138	Engine-street, Piccadilly	W.
14	Ebury-terrace, Balham	s.w.	421	Elder-road, Woolwich	S.E.	437	Englefield-road, De Beau- voir Town	N.
91	Ecclesiastical Commis- sioners' Office, Whitehall- place	s.w.	186	Elder-st., Norton-folgate	E.	374	Engineers' (Royal) Office, James-street, Bucking- ham-gate	s.w.
74	Eccleston-square, Pimlico	s.w.	211	Eldon-road, Kensington	N.W.	162	England's-lane, Haver- stock-hill	n.w.
151	Eccleston-street, Pimlico	s.w.	170	Eldon-road, Roslyn-hill	n.w.	460	English Churchmen's Newspaper Office, Bon- verie-street, Fleet-street	E.C.
426	Economist Office, Strand	w.c.	436	Eldon-street, Moorfields	E.C.	60	Ennismore-place, Rutland- gate	s.w.
120	Edenham-street, Kensal Town	W.	158	Eldridge-st., Bermondsey	s.e.	90	Enrolment Office, Chap- saw-lane	w.c.
249	Eden Lodge, Kensington	W.	882	Elephant and Castle, New- ington Butts	s.e.	427	Equity-buildings, Somers Town	n.w.
188	Eden-street, Hampstead- road	n.w.	168	Elgin-avenue, Notting-hill	W.	486	Era Newspaper Office, Cather- thine-street, Strand	w.c.
50	Edgar-road, Bow	E.	158	Elgin-terrace, Notting-hill	W.	163	Erith, Kent	s.e.
320	Edgecomb-terrace, Mile End	E.	262	Elk-street, Kingsland-road	s.w.	5	Ernest-street, Regent's- park	n.w.
154	Edgeware-place, Edge- ware-road	W.	411	Elizabeth-place, Wands- wourth-road	E.	349	Ernest-street, Camden-hill	W.
152	Edgeware-road, Maryle- bone (or Paddington)	W.	60	Elizabeth-st., Brompton	s.w.	320	Ernest-street, White Horse-lane	N.W.
247	Edinburgh-road, Kensal Green	W.	391	Elizabeth-st., Katon-sq.	s.w.	8	Ernest-street, Camden-hill	W.
403	Edinburgh-terrace, Shep- herd's Bush	W.	207	Elizabeth-street, Hackney- road	E.	320	Ernest-street, White Horse-lane	N.W.
93	Edington-ter., Battersea	s.w.	98	Elizabeth-street, Poplar New Town	E.	305	Erskine-rd., Primrose-hill	n.w.
344	Edith-cottages, North End-road, Fulham	s.w.	226	Ellington-street, Holloway	N.	341	Esher-street, Page-street, Westminster	s.w.
181	Edith-grove, Fulham-road	s.w.	421	Elliot-road, Stockwell	s.w.	245	Esher-street, Kennings- ton-lane	s.e.
187	Edith-st., Hammermith	s.w.	243	Elliot's-pl., Islington-grn.	s.w.	460	Essex-court, Temple	E.C.
531	EDITH -rd., Wood Green	N.	436	Elliot-st., Blooms-street	s.w.	164	Essex-road, Islington	N.
			8	Ellison-road, Streatham	s.w.	32	ESSEX -street, Bethnal Green-road	E.
			211	Ellison-street, Algate	E.			
				Ellmore-rd., Victoria-st.	E.			
				ELM -bank, Roslyn-hill	n.w.			

Reference No. for Money Order Office, See page 184.	Names of Streets, Places, &c.	Postal Districts.	Reference No. for Money Order Office, See page 184.	Names of Streets, Places, &c.	Postal Districts.	Reference No. for Money Order Office, See page 184.	Names of Streets, Places, &c.	Postal Districts.
460	ESSEX-st. , Bourle- street, Fleet-street	E.C.	513	FABOUHAE - road, Norwood	S.E.	8	FIRE Ball-st., Hounds- ditch	E.
415	Eseer-street, Islington	E.	460	Farrar's-buildings, Inner Temple-lane	E.C.	178	First-street, Walton-street, Chelsea	S.W.
287	Eseer-st., Kingsland-road	E.	37	Farrers-rents, Bishops- gate-street	E.C.	150	Fish-street-hill, Lower Thames-street	E.C.
146	Eseer-street, Strand	W.C.	172	Farrington-market	E.C.	228	Fisher-street, Red Lion- square	W.C.
527	Ethelburga House, Bishopsgate-street	E.C.	172	Farrington-road	E.C.	150	Fishmongers'-hall, King William-street	E.C.
218	Eton-road, Haverstock-hill	N.W.	119	Farrington-street, Fleet- street	S.E.	469	Fitzroy-market, Totten- ham-court-road	E.
384	Eton-road, Primrose-hill	N.W.	172	Fashion-street, Dockhead	S.E.	235	Fitzroy-park, Highgate	E.
384	Eton-street, Gloucester-rd.	N.W.	155	Fashion-street, Spitalfields	S.E.	363	Fitzroy-place, Regent's- park	N.W.
318	Eton-villas, Haverstock- hill	N.W.	216	Fauce-street, Kennington- park	S.E.	206	Fitzroy-pl., Kentish Town	N.W.
468	Eturic-street, New-road, Wandsworth-road	S.W.	181	Fawcett-st., West Brompton	S.W.	469	Fitzroy-place, Fitzroy- square	N.W.
188	Euston-road	N.W.	228	Feather's-court, High Holborn	W.C.	384	Fitzroy-rd., Regent's-park	N.W.
165	Euston-square	N.W.	308	Featherstone - buildings, High Holborn	W.C.	469	Fitzroy-square	W.
165	Euston-street	N.W.	68	Featherstone-street, City- road	E.C.	295	Fitzroy-st., Fitzroy-square	N.W.
379	Evan-st., Poplar New Town	E.	522	Fell-street, Wood-street, Chesepide	E.C.	218	Fitzroy-ter., Kentish Town	N.W.
132	Evelyn-street, Deptford	S.E.	3	Fellows-road, Hampstead	N.W.	428	Fitzroy-ter., Malden-road	N.W.
419	Evelyn-st., New North-rd.	N.	262	Fellows-road, North and South, Kingsland-road	E.	104	Fitzwilliam-rd., Clapham	S.W.
506	Evening Mail Newspaper Office, Printing-house-sq.	E.C.	437	Felton-street, Hoxton	N.	142	Five Elms, East Dulwich	S.E.
201	Everett-st., Brunswick-sq.	W.C.	167	Fen-court, Fenchurch-st.	E.C.	210	Flask-walk, Hampstead	N.W.
342	Everett-street, Nine Elms	S.W.	167	Fenchurch-buildings, Fen- church-street	E.C.	112	Flaxman-road, Cold Har- bour-lane	S.E.
78	Eversholt-st., Camden Town	N.W.	106	Fenchurch-street	E.C.	172	Fleet-lane, Farringdon-st.	E.C.
88	Ever-street, Southwark	S.E.	116	Fenton-st., Commercial-rd.	S.W.	428	Fleet-road, Hampstead	N.W.
426	Examiner Newspaper Of- fice, Wellington-street, Strand	W.C.	223	Fenton-st., High Holborn	W.C.	32	Fleet-street, Bethnal-green	E.
468	Exchange (Royal) Bldg., Exchange-bldg., Hounds- ditch	E.C.	218	Ferndick-st., Chalk Farm- road	N.W.	490	Fleet-street	E.C.
367	Exchequer Bill Office, Whitehall	S.W.	14	Ferriee-road, Balham	N.W.	257	Fleming-road, Walworth	S.E.
426	Exeter-hall, Strand	W.C.	315	Ferry-lane, Walthamstow	S.W.	166	Fleming-street, Kings- land-road	N.
424	Exeter-street, Chelsea	S.W.	84	Ferry-street, High-street, Lambeth	S.E.	421	Fletchers-place, Exmouth- street	E.C.
251	Exeter-st., Kentish Town	N.W.	240	Ferry-street, Millwall	S.E.	354	Fleur-de-Lis-street, Spital- fields	E.
230	Exeter-st., Lisson-grove	N.W.	469	Ferry-lane, Holborn-hill	W.C.	259	Faint-street, East-street, Walworth	S.E.
426	Exeter-street, Strand	W.C.	223	Field-court, Gray's Inn	E.C.	143	Flood-street, Chelsea	S.W.
166	Exmouth-pl., Exmouth-st.	W.C.	426	Field Newspaper Office, Strand	W.C.	363	Florence-road, Kaling	S.E.
116	Exmouth-st., Commercial- road East	E.	410	Field-place, St. John's- street-rod	E.C.	291	Florence-road, New-cross	S.E.
212	Exmouth-st., Euston-sq.	N.W.	372	Field-st., King's Cross-rd.	W.C.	266	Florence-street, Walworth	S.E.
166	Exmouth-st., Spa Fields	W.C.	515	Fieldgate-street, White- chapel-road	E.	319	Florence-street, Upper-st., Islington	N.
460	Express Newspaper Office, Bourne-street	E.C.	460	Fieldgate-street, White- chapel-road	E.	52	Floriston-street, Mile End	N.
274	Eyre-street-hill, Leather-ls.	E.C.	181	Figtree-court, Temple	E.C.	92	Flower and Dean-street, Spitalfields	E.
326	Eythorn-road, Stockwell	S.W.	181	Finborough-terrace, West Brompton	S.W.	284	Foley-street, Great Titah- field-street	W.
367	Factory Inspectors' Office, Whitehall	S.W.	119	Finch-lane, Coernhill	E.C.	363	Fonthill-road, Holloway	N.
135	Fair-street, Horseleydown	S.E.	515	Finch-street, Whitechapel	E.	858	Ford-road, Old Ford	N.
446	Fair-street, Stepney	E.	345	Finchley Common	N.	520	Ford-street, Old Ford	E.
49	Fairfield-road, Bow	E.	169	Finchley, Middlesex	N.	174	Ford-st., Finchmore-hill	N.
245	Fairford-grove, Lower Kennington-lane	S.E.	389	Finchley-road, St. John's- wood	N.W.	257	Fors-street, Cripplegate	E.C.
460	Falcon-court, Fleet-street	S.E.	469	Finchley New-road, 1 to 21, St. John's-wood	N.W.	367	Fors-street, Limehouse	E.C.
33	Falcon-road, Battersea	S.W.	469	Finchley New-road, 22 to 46, Hampstead	N.W.	376	Forsyth Office, Downing- street	S.W.
182	Falcon-sq., Aldersgate-st.	E.C.	296	Finchley New-road, 22 to 46, Hampstead	N.W.	497	Foreign-street, Stockwell	S.W.
182	Falcon-st., Aldersgate-st.	E.C.	527	Finchley-chambers, Lon- don-wall	S.W.	175	Forest Edge, Wandstead	E.
167	Falcon-bury-court, Crow- street, Soho	W.C.	113	Finchley-circus, London- wall	E.C.	176	Forest-gate, Stratford, Essex	E.
252	Falkland-rd., Kentish Town	N.W.	171	Finchley-market, Chilton- street	E.C.	175	Forest-hill, Kent	S.E.
391	Falmouth-rd., New Kent- road	N.E.	170	Finchley-pavement	E.C.	296	Forest-la., Stratford, Essex	E.
7	Fann-street, Aldersgate-st.	E.C.	170	Finchley-pl., London-wall	E.C.	285	Forest-rise, Leytonstone	E.
86	Fanny-road, Mortlake	S.W.	171	Finchley-square, City- road	E.C.	285	Forest-road, Dalston	E.
498	Farleigh-road, Stoke New- ington	N.	170	FINCHBURY - street, Chiswell-street	E.C.	819	Forest-side, Leytonstone	E.
456	Farm Avenue-rd., Street- ham	S.W.	170			590	Formosa-terrace, Warwick- road, Maida-hill	W.
418	Farm-lane, Hammersmith	W.	170			419	Forston-street, New North- gate	N.
387	Farm-st., Berkeley-square	W.	170				FOUR -street, Spital- square	E.
105	Farm-terrace, Clapham	S.W.						
172	Farmers' Club-house, Sals- bury-square	S.W.						
87	Farnham-rd., Leander-hill	S.W.						
245	FARNHAM Royal, Kennington-lane	S.E.						

204 *Principal Streets and Places in the London District.*

Reference No. for Money Order Office. See page 184.	Names of Streets, Places, &c.	Postal Districts.	Reference No. for Money Order Office. See page 184.	Names of Streets, Places, &c.	Postal Districts.	Reference No. for Money Order Office. See page 184.	Names of Streets, Places, &c.	Postal Districts.
29	FOET -rd., Bermondsey	S.E.	369	FROGLEY -road, Lord-		150	GEORGE -lane, Bo-	
252	Forless-grove, Kentish			ship-lane			tolph-lane	E.C.
253	Forless-terrace, Kentish	N.W.	495	Frogmore, Wandsworth	S.E.	497	George-lane, Wanstead	E.
	Town		210	Frogala, Hampstead	N.W.	326	George-square, Hoxton	N.
96	Fortune-grove, Kilburn	N.W.	514	Fryern Barnet, Middlesex	N.	89	George-st., Bethnal-grn.	E.
182	Foster-lane, Cheapside	E.C.	369	Fryern Manor Farm, Peck-		45	George-st., Blackfriars-rd.	S.W.
394	Foubert's-place, Regent-st.	W.	177	ham	S.E.	445	George-st., Bloomsbury	W.C.
179	Foulis-ter., Fulham-road	S.W.	209	Fulham, Middlesex	S.W.		George-st., Commercial-rd.	
299	Founder's-court, Lothbury	E.C.		Fulham and Hammer-			East	E.
267	Foundling Hospital, Guil-			smith Union, Fulham-			George-street, Boston-sq.	N.W.
	ford-street	W.C.	361	road, Hammersmith	W.	44	George-st., Gloucester-pl.	W.
522	Fountain-court, Alderman-		180	Fulham-pl., Harrow-road	W.	141	George-street, Grosvenor-	
	bury	E.C.	209	Fulham-road, Brompton	S.W.		square	W.
426	Fountain-court, Strand	W.C.	32	Fulham-rd., Hammersmith	W.	394	George-st., Hanover-square	W.
523	Fountain-court, Minories	E.C.	8	Fuller-st., Bethnal-green	E.	218	George-street, Harmond-	
202	Four Swans-yard, Bi-		226	Wood-avenue, High			street, Camden Town	N.W.
	shop-rate-street	E.O.	227	Holborn	W.O.	8	George-street, Jewry-	
196	Fowke's-buildings, Great			Furnival's Inn, Holborn-		194	street	E.C.
	Tower-street	E.C.	466	hill	E.C.		George-street, Langham-	
283	Foxbury-road, Deptford	S.E.	57	Furze Down, Tooting	S.W.	294	place	W.
70	Foxley-road, Camberwell	S.E.	186	Fyfefoot-road, Stockwell	S.W.	320	George-st., Mansion-house	E.O.
	New-road	S.W.		Fyfefoot-la., Up Thames-st.	E.C.	323	George-street, Mile End-rd.	E.
340	Foxley-road, Kensington	W.	24	Gaines-ctggs., Battersea-rd.	S.W.	355	George-street, Mill Wall	S.E.
513	Fox-lane, Anerley	S.E.	30	Gainsborough-road, Trede-		363	George-street, Old Kent-rd.	S.W.
260	Fox's-lane, Kingsland	E.	483	gar-square	E.	372	George-street, Pall Mall	N.
245	Fore-workers Alms-		21	Gainsborough-road, Stoke	N.	44	George-street, Portman-sq.	W.
	houses, Kingsland-road	N.E.	135	Newington	N.	396	George-street, Salmon-lane	E.
285	Frances-street, Westmin-		251	Gainsford-st., Barnsbury	N.	481	George-street, Shoreditch	E.
	ster Bridge-road	S.E.	101	Gainsford-street, Horsely-		324	George-street, Tower-hill	E.O.
83	Francis-place, Blackfriars-		490	down	S.E.	485	George-street, Vauxhall	S.E.
	road	S.E.	116	Gaisford-street, Kentish		52	George-street, Wentworth-	
101	Francis-st., Old-street-road	E.C.	428	Town-road	N.W.	52	street, Spitalfields	E.
344	Francis-street, Star-lane,		116	Galway-street, City-road	E.C.	52	George-street, Whitechapel	E.
	Fulham	S.W.	428	Garden-court, Temple	E.C.	319	George-st., Whitehorse-la.	E.
358	Francis-street, Walworth	S.E.	269	Garden-street, Commer-		116	George-ter., Commercial	
481	Francis-st., Tothill-fields	S.W.		cial-road	E.	197	road East	E.
467	Francis-street, Tottenham-		426	Gardeners' Chronicle		8	George-rd., Crown-st., Soho	W.C.
	court-road	W.C.	426	Newspaper Office, Wel-		294	George-st., Fenchurch-st.	E.C.
208	Francis-ter., Victoria-park	E.	426	lington-street	W.C.	515	George-yard, Lombard-st.	E.
217	Frankfort-terrace, St.		367	Gardeners' and Farmers'		101	George-yard, Whitechapel	E.C.
	Peter's Park	W.	400	Journal Office, Catherine-		269	George's-pl., Old-street-rd.	E.C.
265	Frazier-st., Lower Marsh,		379	street	W.C.	63	George's-road, Holloway	N.
	Lambeth	S.E.	25	Gardner's-la., Westminster	S.W.	411	George's-row, City-rd.	E.C.
298	Fredrick-road, Walworth	S.E.	452	Gardner's-road, Grove-rd.	E.		George's-terrace, East Hill,	
67	Fredrick-street, Caledo-		166	Garford-street, Poplar	E.	176	Wandsworth	S.W.
	nian-road	N.	119	Garlick-ctggs., Battersea-rd.	S.W.	797	Georgiana-st., Camden Tn.	N.W.
257	Fredrick-street, Gray's		466	Garlick-hill, Up Thames-		415	German Club House, Dean-	
	Inn-road	W.C.	485	street	E.C.	373	street, Soho	W.
212	Fredrick-street, Hamp-		466	Garnault-pl., Clerkenwell	E.C.	328	Gerrard-street, Islington	E.
	stead-road	N.W.	495	Garway's Coffee-house,		373	Gerrard-street, Soho	W.
396	Fredrick-st., Limehouse		495	Change-alley, Cornhill	E.C.	83	Gibraltar-walk, Bethnal-	
351	Fredrick-street, Portland-		254	Garret, Tooting	S.W.	298	green	E.
	town	N.W.	500	Garrett-lane, Tooting	S.W.	501	Gibson-square, Islington	N.
341	Fredrick-street, Vauxhall		223	Garrett-lane, Wandsworth	S.W.	348	Gibson-st., Waterloo-rd.	S.E.
	Bridge-road	S.W.	391	Garret-st., Covent Garden	W.C.	87	Gibson's-hill, Norwood	S.E.
299	Fredrick's-pl., Old Jewry	E.C.	466	Gate-street, Baywater	W.	287	Gidson-rd., Lavender-hill	S.W.
67	Freeling-st., Caledonian-rd.		391	Gate-street, Lincoln's In-		247	Gifford-st., Kingsland-rd.	N.
182	Freeman's-ct., Cheapside	E.C.	193	fields	W.C.	285	Gilbert-road, Lower Ken-	
179	Freeman-street, Tenter-		296	Gatlif-buildings, Commer-		318	nington-lane	S.E.
52	ground	E.	427	cial-road	S.W.	196	Gilbert-road, Merton	S.W.
140	Freemasons' Hall, Great		186	Gawber-street, Green-street	E.	466	Gilbert-street, Bury-street,	
	Queen-street	W.C.	367	Gaywood-st., London-road	S.E.	108	Bloomsbury	W.C.
155	Freeschool-street, Horsely-		150	Gee-st., Clarendon-square	N.W.	267	Gilbert-st., Grosvenor-sq.	W.
	down	S.E.	182	Geestreet, Goswell-road	E.C.	481	Gilbert's-st., Clare Market	W.C.
83	Friar-st., Blackfriars-road		426	General Board of Health		257	Gill-street, Limehouse	E.
306	Friar-street, Doctors' Com-		54	Office, Richmond-terrace,		481	Gillingham-st., Pimlico	S.W.
	mons	E.C.	428	Whitehall	S.W.	180	Gilston-rd., West-Brompton	S.W.
2	Friars-place, Acton, Mid-		367	General Post Daily Packet		425	Giltspur-street, West	
	dlesex	S.W.	182	List Office, Philpot-lane	E.C.		Smithfield	E.C.
83	Friars-pl., Blackfriars-rd.		426	General Post Office, St.		348	Gipsy-hill, Norwood	S.E.
182	Friday-street, Cheapside		426	Martin's-le-Grand	E.C.	337	Gladstone-road, Merton	S.W.
320	Friendly-pl., Mile End-rd.		54	General Register Office of		825	Gladstone-st., Battersea-pl.	S.W.
319	Frimley-street, Mile End		25	Birth, &c., Somerset-		306	Gladstone-st., St. George's-	
321	Frith Grange, Mill-hill,		428	house	W.C.	25	road	S.E.
	Middlesex	N.W.		Geneva-road, Stockwell	S.W.		Gladstone-street, South	
197	Frith-street, Soho-square		428	GEOLOGICAL Soc-		25	Lambeth	S.W.
184	FROG -lane, Essex-road,			iety's Office, Somerset-			GLADSTONE -ter-	
	Islington	N.		house	W.C.		race, Battersea-park	S.W.

Reference No. for Directory Order Office. See page 184.	Names of Streets, Places, &c.	Postal Districts.	Reference No. for Directory Order Office. See page 184.	Names of Streets, Places, &c.	Postal Districts.	Reference No. for Directory Order Office. See page 184.	Names of Streets, Places, &c.	Postal Districts.
392	GLASSHOUSE - fields, Bethliff	E.	485	GODING -street, Vaux- hall	S.E.	469	GRAFTON -street, Fitzroy-square	W.
460	Glasshouse-st., Regent-st.	W.	136	Goldman-street, Doctors' Commons	E.C.	189	Grafton-square, Kentish Town	N.W.
502	Glasshouse-street, Royal Mint-street	E.	16	Golden-lane, Barbican	E.C.	320	Grafton-street, Mile End	E.
485	Glasshouse-st., Vauxhall	S.E.	210	Golden-square, Hampstead	N.W.	329	Grafton-st., New Bond- street	W.
49	Glancus-st., Bromley, Mid- dlesex	E.	51	Golden-square, Regent-st.	W.		Grafton-street, Soho	W.C.
57	Glendale-road, Stockwell	S.W.	221	Golders-green, Hendon	N.W.	121	Grafton-street East, Tot- tenham Court-road	W.C.
356	Glengall-gr., Old Kent- road	S.E.	210	Golders-hill, Hampstead	N.W.	188	Graham-buildings, City- road	N.
426	Globe Newspaper Office, Strand	W.C.	364	Goldington-crescent, St. Panoras	N.W.	102	Graham-road, Dalston	E.
317	Globe-road, Mile End	E.		Goldington-street, Bedford New Town	N.W.	127	Graham-road, Merton	S.W.
493	Globe-street, Wapping	E.	6	Goldsmith's-gardens, Kil- burn	N.W.	337	Graham-street, City-road	N.
182	Gloucester-chambers, New- gate-street	E.C.	284	Goldsmith's-pl., Kilburn	N.W.	391	Graham-street, Pimlico	S.W.
241	Gloucester-crescent, Isling- ton-green	N.	207	Goldsmith-road, Leyton	E.	468	Graham-street, Walworth	S.E.
79	Gloucester-crescent, Reg- ent's-park	N.W.	460	Goldsmith-row, Hackney- road	E.C.	78	Grand Junction-street, Whitefriars	E.C.
35	Gloucester-crescent, West- bourne-park	W.	182	Goldsmith-st., Gough-sq.	E.C.	172	Grand Surrey Docks, Rotherhithe	S.E.
85	Gloucester-gardens, Bi- shop's-road	W.	300	Goldsmith-street, Wood-st. Gomm-road, Deptford	S.E.	300	Grange-buildings, Kings- land-road	E.
5	Gloucester-gate, Regent's- park	N.W.	92	Goodge-street, Tottenham Court-road	W.	261	Grange-road, Bermondsey	S.E.
351	Gloucester-grove, Old Brompton	S.W.	515	Goodman's-fields, White- chapel	E.	29	Grange-rd., Camden Town	N.W.
138	Gloucester-house, Park-la.	W.	324	Goodman's-yard, Minories Gospel-street, Hoxton	E.	83	Grange-road, Canonbury- park	N.
474	Gloucester-mews, South Marylebone-road	N.W.	335	Gordon House-lane, Kent- ish Town-road	N.W.	87	Grange-road, Clapham	S.W.
122	Gloucester-place, Portman- square	W.	205	Gordon-place, Gordon-sq.	W.C.	127	Grange-road, Dalston	E.
362	Gloucester-place, West- bourne-terrace	W.	467	Gordon-road, Nunhead, or Gordonham	S.E.	143	Grange-road, Ealing	W.
430	Gloucester-road, Peckham grove	S.E.	468	Gordon-road, Stoke New- ington	N.W.	384	Grange-road, Leyton	E.
384	Gloucester-road, Glouces- ter-gate	N.W.	467	Gordon-square, Gough-sq.	W.C.	284	Grange Park-road, Leyton	E.
311	Gloucester-rd., Holloway	N.W.	415	Gordon-street, Islington	N.W.	335	Grange-street, Hoxton	N.
351	Gloucester-road, Old Brompton	S.W.	188	Gordon-street, Gough-sq.	W.C.	79	Grange-st., Camden Town	N.W.
185	Gloucester-road, South Kensington	W.	249	Gordon-street, Gordon-sq.	N.C.	29	Grange-walk, Bermondsey	S.E.
292	Gloucester-sq., Hyde-park	W.	185	Gordon-ter., Kensington	W.	529	Grant-road, Lavender-rd., Battersea	S.W.
95	Gloucester-street, Belgrave- road	S.W.	185	Gore-house, Kensington	W.	257	Granville-pl., Clerkenwell	W.C.
79	Gloucester-street, Camden Town	N.W.	185	Gore-lane	W.	359	Granville-place, Portman- square	W.
410	Gloucester-st., Clerkenwell	E.C.	403	Gore's-farm, Uxbridge- road	W.	261	Granville-road, Lewisham	S.E.
116	Gloucester-street, Com- mercial-road East	E.	428	Gospel Oak-grove, Haver- stock-park	N.W.	435	Granville-rd., South-fields, Wandsworth	S.W.
185	Gloucester-street, Curtain- road	E.C.	32	Gossett-street, Bethnal Green-road	E.C.	257	Granville-square, King's Cross-road, Wandsworth	W.C.
207	Gloucester-st., Hackney- road	E.	186	Goswell-road	E.C.	495	Grafton-rd., Wandsworth	S.W.
262	Gloucester-street, Hagger- stone	E.	460	Gough-square, Fleet-street	E.C.	34	Gravel-hill, Bexley-heath	S.E.
44	Gloucester-st., Portman-sq.	W.	190	Gough-street, Gray's Inn- road	W.C.	5	Gravel-lane, Houndsditch	E.
429	Gloucester-st., Queen-sq.	W.C.	147	Gough-street, East India- road	W.C.	39	Gravel-lane, Southwark	S.E.
433	Gloucester-street, South Lambeth	S.W.	248	Goulbourne-road, Kensal Green	W.	88	Gray-street, Blackfriars- road	S.E.
35	Gloucester-ter., Bishop's- road	W.	314	Gould-sq., Crutched-friars	E.C.	141	Gray-st., Manchester-sq.	W.
362	Gloucester-terrace, Hyde- park	W.	417	Gould's-hill, Shadwell	E.	147	Gray-street, Poplar New Town	E.
247	Gloucester-terrace, Kensal New Town	W.	515	Goulston-st., Whitechapel Government-Annuitiy Office, Old Jewry	E.C.	226	Gray's Inn, High Holborn	W.C.
185	Gloucester-terrace, Ken- sington New Town	W.	511	Government Emigration Office, Park-street, West- minster	S.W.	383	Gray's Inn-passag, Red Lion-street	W.C.
351	Gloucester-terrace, Old Brompton	S.W.	188	Gower-place, Euston-sq.	W.C.	226	Gray's Inn-place, Gray's Inn	W.C.
5	Gloucester-terrace, Reg- ent's-park	N.W.	188	Gower-street, Bedford-sq.	W.C.	190	Gray's Inn-road	W.C.
5	Gloucester-villas, Regent's park	N.W.	515	Gower's-walk, Whitechapel	E.C.	226	Gray's Inn-sq., Gray's Inn	W.C.
435	GLYN -street, Vaux- hall	S.E.	273	Grace-burch-st., Cornhill	E.	87	Grayshott-road, Lavender- hill	S.W.
			59	Grace-street, Bromley, Middlesex	E.	515	Great Alle-street, Good- man's-fields	E.
			502	Grace's-alley, Wellclose-sq.	E.	16	Great Arthur-street, Gold- den-lane	E.C.
			189	Grafton-crescent, Kentish Town-road	N.W.	193	Great Barlow-street, Mary- lebone	W.
			165	Grafton-place, Euston-sq.	N.W.	274	Great Bath-st., Clerken- well	E.C.
			311	Grafton-road, Holloway	N.W.	299	Great Bell-alley, Moorgate- street	E.C.
			189	Grafton-road, Kentish Town-road	N.W.	191	Great Bland-street, Dover- road	S.E.
			104	GRAFTON -square, Clapham-common	S.W.	207	GRAVEY Cambridge-st., Hackney-road	E.

Reference No. for Mayor's Order Office. See page 184.	Names of Streets, Places, &c.	Postal Districts.	Reference No. for Mayor's Order Office. See page 184.	Names of Streets, Places, &c.	Postal Districts.	Reference No. for Mayor's Order Office. See page 184.	Names of Streets, Places, &c.	Postal Districts.
154	GREAT Caribish-street		51	GREAT Pultney-st.,		210	GREENHILL,	
	Edgware-road, or Port-			Golden-square	W.		Hampstead	N.W.
269	market	N.W.	122	Great Quebec-street, Mon-		239	Greenhill-grove, Iford,	E.
	Great Castle-street, Re-			taig-square	W.		Essex	
358	gent-street	W.	140	Great Queen-street, Lin-		244	Greenland-grove, Cromer-	
	Great Chapel-street, Ox-			coln's Inn	W.C.		street	W.C.
511	ford-street, Soho	W.	511	Great Queen-street, West-		79	Greenland-place, Camden	
	Great Chapel-street, West-			minster	S.W.		Town	N.W.
88	minster	S.W.	76	Great Randolph-st., Cam-		244	Greenland-place, Cromer-	
	Great Charlotte-street,			den Town	N.W.		street	W.C.
296	Blackfriars-road	S.E.	195	Great Russell-st., Blooms-		199	Greenwich, Kent	S.E.
188	Great Chart-st., Hoxton	N.		bury	W.C.	482	Greenwich-street, Upper	
209	Great Charterfield-street	W.	45	Great St. Andrew-street	W.C.		Thames-street	E.C.
	Great Church-lane, Ham-		202	Great St. Helen's, Bishop-		200	Greenwood-road, Dalston	E.
421	mersmith	W.		gate	E.C.	319	Greenwood-street, Mile	
	Great Chancery-street,		81	Great St. Thomas Apostle,			End-road	E.
78	Somers Town	N.W.		Bow-lane	M.C.	391	Gregory-street, Fimlico	S.W.
427	Great College-street, Cam-		91	Great Scotland-yard, Char-		324	Greig's-court, Minorics	E.
	den Town	N.W.	91	ing-cross	S.W.	116	Grenada-terrace, Commer-	
322	Great College-street, West-		316	Great Smith-street, West-		201	cial-road East	E.
	minster	S.W.		minster	S.W.		Grenville-street, Guildford-	
65	Great Coram-street, Brun-		126	Great Stanhope-street	W.	427	Grenville-st., Somers Town	N.W.
	wick-square	W.C.	42	Great Suffolk-street, South-		463	Gresham-chambers, Old	
152	Great Cumberland-place	W.	409	work	S.E.		Broad-street	E.C.
152	Great Cumberland-street	W.	113	Great Sutton-street, Clark-		294	Gresham Club-house, Gresh-	
511	Great Dean's-yard, West-			enwell	E.C.	202	ham-place	E.C.
	minster	S.W.	269	Great Swan-alley, Moor-		54	Gresham-house, Old Broad-	
191	Great Dover-street, South-			gate-street	E.C.		street	E.C.
	work	S.E.	196	Great Titthfield-street,		299	Gresham-rd., Angell-town,	
297	Great Earl-street, Seven			Oxford-street, Tower-	W.	182	Gresham-st., Lothbury	S.W.
	Dials	W.C.	81	hill	M.C.		Gresham-st. West, Wood-	E.C.
421	Great Eastern Railway	E.		Great Trinity-lane, Can-		358	street	E.C.
516	Station, Bishopsgate	E.	223	non-street West	W.C.		Gresse-street, Tottenham	
	Great Eastern-square,		490	Great Turnstile, Holborn	W.	203	Court-road	W.
515	Whitechapel-road	E.	274	Great Vine-st., Regent-st.		203	Greville-place, Maids-hill	N.W.
	Great Garden-st., White-			Great Warner-street, Clark-		227	Greville-road, St. John's	
385	chapel	E.	362	enwell	E.C.	511	Wood	N.W.
	Great George-street, West-		120	Great Western Railway	W.	52	Greville-street, Holborn	E.C.
192	minster	S.W.	297	Station, Paddington	W.	344	Greycoat-st., Westminster	S.W.
	Great Guildford-street,		140	Great Western-ter., West-		512	Grey Eagle-street, Spital-	
498	Southwark	S.E.		bourne-park	W.	337	fields	E.
	Great Hermitage-street,		527	Great White Lion-street,		294	Grayhound-lane, Fulham-	
267	Wapping	E.		Seven Dials	W.C.	482	fields, Fulham	S.W.
	Great James-street, Bed-		527	Great Wild-street, Drury-		90	Griffin-st., York-rd., Lam-	
237	ford-row	W.C.		lane	W.C.	294	beth	S.E.
	Great James-st., Hoxton		527	Great Winchester-street	E.C.	432	Griffin-road, Merton	S.W.
290	grove	N.W.	51	Great Winchester-street-		90	Grocers' Hall-st., Foultry	E.C.
	Great King's-road-street,		134	blids, Gt. Winchester-st.		71	Grosvener-bridge-rd., Hack-	
186	Doctors' Commons	E.C.	197	market	W.		grosvener-crescent, Bel-	
125	Great Leonard-street,		499	Great Woodstock-street,		445	grave-square	S.W.
	Shoreditch	E.C.	223	Marylebone	W.		Grosvenor-gardens, Fimlico	S.W.
860	Great Marlborough-street	W.	515	Great W., Bechal-green	W.	366	Grosvenor-gate, Hyde-park	W.
193	Great Marylebone-street	W.		stow	E.	90	Grosvenor-mansions	S.W.
413	Great May's-buildings, St.		376	Green-street, Soho-square		71	Grosvenor-park, Camber-	
	Martin's-lane	W.C.	62	Green Bank, Wapping	E.		well	S.E.
465	Great Maze Pond, South-		521	Green Dragon-yard, Hol-		90	Grosvenor-place, Commer-	
	work	S.E.	315	born	E.		cial-road East	E.
186	Great Mitchell-street, St.		198	Green Dragon-yard, White-		90	Grosvenor-place-houses	S.W.
	Luke's	E.C.	366	chapel		90	Grosvenor-pl., Hyde-park-	
460	Great New-street, Sho-		121	Green Gate-street, Plais-		307	corner	S.W.
	lane	E.C.	516	tow, Essex	E.	359	Grosvenor-road	S.W.
418	Great Newport-street, Soho	W.C.		Green-lanes, Stoke New-		434	Grosvenor-road, Highbury	
	Great Northern Market,		521	ington	N.		New Park	E.
372	King's-cross	N.	315	Green-lanes, Wood Green	N.		Grosvenor-road, South	
	Great Northern Railway			Green Leaf-lane, Waltham-		448	Norwood	S.E.
267	Station, King's-cross		198	stow	E.	478	Grosvenor-road, Stockwell	S.W.
	Great Ormond-st., Queen-		366	Green-st., Bechal-green	W.		Grosvenor-rd., Upper Hol-	
421	square	W.C.	121	Green-st., Grosvenor-st.	W.C.		loway	E.
	Great Pearl-st., Spital-		516	Green-street, Leicester-st.		391	Grosvenor-row, Fimlico	S.W.
11	fields	E.	116	Green-street, New-road,		366	Grosvenor-square	W.
	Great Percy-street, Penton-		267	Whitechapel	E.	445	Grosvenor-street, Commer-	
316	ville	W.C.	410	Green-street, Stepney	W.C.		cial-road East	E.
	Great Peter-street, West-		39	Green-st., Theobald's-road	E.C.	329	Grosvenor-street, Grosve-	
194	minster	S.W.	525	Green-terrace, Clerkenwell	S.E.		nor-square	W.
	Great Portland-street,		94	Green-walk, Blackfriars	S.E.	382	Grosvenor-street, Millbank	S.W.
502	Oxford-street	W.	116	Green's End, Woolwich	S.E.	90	GROSVENOR street	
	GREAT Prescot-street,			Green's-row, Chelsea	S.W.		West, Fimlico	S.W.
	Goodman's-fields	E.		GREENFIELD -st.,				
				Commercial-road	E.			

Reference No. for Money Order Office. See page 184.	Names of Streets, Places, &c.	Postal Districts.	Reference No. for Money Order Office. See page 184.	Names of Streets, Places, &c.	Postal Districts.	Reference No. for Money Order Office. See page 184.	Names of Streets, Places, &c.	Postal Districts.	
180	GROVE, Boltons, West	S.W.	47	GUY'S Hospital, Borough	S.E.	210	HAMPSTEAD, Mid-		
103	Grove, Clapham Com-	S.W.	260	Gwynn's-pl., Lisson-grove	N.W.	211	Hampton-green	N.W.	
106	Grove, Clapham-rd.	S.W.	485	Gyr-street, Vauxhall	S.E.	211	Hamstead-hill Gardens,	N.W.	
389	Grove, East Dulwich	S.E.	290	Gynn's-place, Lisson-grove	N.W.		Hamstead	N.W.	
78	Grove, Hackney-road	S.E.					Hamstead-lane, Highgate	N.W.	
205	Grove, Kentish Town	N.W.	236	Haberdaasher-st., Hoxton	N.	225	Hamstead-road	N.	
478	Grove, Southwark	S.E.	312	Hakney	E.	212	Hamstead-st., Fitzroy-sq.	W.C.	
480	Grove, Sydenham	S.E.		Hackney Carriage Office,		469	Hand-court, High Holborn	W.C.	
344	Grove-cottages, North End-	S.W.	189	Norfolk-street	W.C.	236	Hanger-hill, Acton, Middle-		
100	Grove End-road, St. John's	S.W.	207	Hackney-downs	E.	2	Hanger-rise	W.	
	Wood	N.W.	208	Hackney-road	E.	23	Hanley-road, Hornsey-rise	N.	
306	Grove-hill, Deptford	S.E.	189	Hackney-wick, Middlesex	E.	319	Hannibal-road, Stepney-	E.	
142	Grove-hill, Lordship-lane	S.E.	262	Hadley-st., Kentish Town	N.W.		green		
204	Grove-lane, Camberwell	S.E.	234	Haggerston-lane, Kings-	E.	477	Hanover Cottages, Park-	N.W.	
205	Grove-park, Camberwell	S.E.	253	land-road	E.	368	road, Regent's-park	N.W.	
205	Grove-place, Kentish Town	N.W.	342	Hainault-road, Leyton	N.W.		Hanover-park, Rye-lane,		
290	Grove-place, Lisson-grove	N.W.		Haine-terrace, Kilburn	E.		Peckham	S.E.	
57	Grove-road, Brixton-road	S.W.	468	Haines-street, Battersea-	S.W.	384	Hanover-place, Minories	E.O.	
49	Grove-road, Bow-road	E.	278	road	N.	477	Hanover-place, Oxford-st.	W.	
365	Grove-road, Clapham-park	S.W.		Hale (The), Tottenham	E.C.	477	Hanover-pl., Regent's-park	N.W.	
491	Grove-road, Fulham	S.W.	8	Half-moon-passage, Grace-	E.C.	468	Hanover-road, Tottenham	E.	
311	Grove-road, Holloway	N.		church-street	E.	466	Hanover-square	S.E.	
381	Grove-road, St. John's	N.W.	37	Half-moon-passage, White-	E.	246	Hanover-sq., Kennington	S.E.	
	Wood	N.W.	126	chapel	E.C.	394	Hanover-st., Hanover-sq.	W.	
387	Grove-road, Wimbledon	S.W.	421	Half-moon-st., Bishopsgate	E.	415	Hanover-st., Islington	N.	
198	Grove-st., Bethnal Green-	E.		Half-moon-st., Piccadilly	E.	252	Hanover-street, Kentish	N.W.	
	road	E.	159	Half Nichols-street, Shore-	S.E.	297	Town	W.C.	
79	Grove-st., Camden Town	N.W.	66	halfway-street, Eiltham	E.	368	Hanover-street, Long Acre	S.E.	
206	Grove-street, Deptford	S.E.	90	Halfway-street, Mile End	E.	493	Hanover-street, Peckham	S.W.	
432	Grove-street, Hackney	E.	90	New Town	N.	493	Hanover-street, Picnic	S.W.	
50	Grove-street, Mile End-	E.	424	Halkin-place, Belgrave-sq.	E.	438	Hanover-st., Walworth-rd.	S.E.	
	road	N.W.	303	Halkin-street, Belgrave-sq.	S.W.	477	Hanover-terrace, Regent's	N.W.	
290	Grove-street, Lisson-grove	N.W.	308	Halkin-terrace, Belgrave-	S.W.	424	park	Sloane-street	S.W.
432	Grove Street-road, Hack-	E.	33	road	W.	218	Hans-place, Sloane-street	S.W.	
4	ney	S.E.	100	Hall-place, Paddington	S.E.	214	Hans-street, Oxford-st.	W.	
205	Grove-street, Walworth	N.W.	102	Hall-road, Bexley	S.E.	460	Hanswell, Middlesex	E.C.	
344	Grove-ter., Highgate-road	N.W.	80	Hall-road, St. John's	N.W.	12	Harcourt-bldgns., Temple	S.E.	
529	Grove-terrace, North End-	S.W.		Wood	E.C.	122	Harcourt-road, Penge	W.	
	road, Fulham	S.W.	437	Hall-street, City-road	E.	368	Harcourt-st., Marylebone	S.E.	
495	Grove-terrace, Plough-lane,	S.W.	423	Halle Villa, Canning Town,	E.	116	Harders-road, Peckham	S.E.	
	Battersea	S.W.	164	Essex	S.W.	298	Harding-st., Commercial-	N.	
389	Grove-terrace, St. Ann's-	S.E.	343	Hallford-street, Islington	E.	154	road East	N.	
98	hill, Wandsworth	S.W.		Halsey-street, Chelsea	S.W.	445	Hardinge-st., Islington	E.	
426	Grove Vale, East Dulwich	S.E.	138	Haltom-road, Islington	S.W.	66	Harding-st., Commercial-	N.W.	
408	Grundy-street, Poplar New	E.	808	Hamilton-place, Brixton-	S.W.	445	ware-road	N.W.	
	Town	E.		Hamilton-place, Piccadilly	W.	411	Hardwick-place, Commer-	E.	
426	Guardian Newspaper Of-	W.C.	400	Hamilton-place, St. John's	N.W.	460	Hardwick-road, Clerkenwell	E.C.	
	fice, Burlington-st., Strand	S.W.	79	Wood	E.	297	Hare-court, Temple	E.	
438	Guilford-rd., South Lam-	S.W.	438	Hamilton-rd., Victoria-	N.W.	446	Hare-street, Bethnal-green	E.	
166	beth	S.W.	509	Hamilton-street, Camden	N.W.	297	Hare-street, Stepney	E.	
299	Guilford-street East, Wil-	W.C.	208	Town	N.W.	466	Hare-st., Kingsland-rd.	N.	
	lington-square	W.C.	208	Hamilton-street, Wand-	S.W.	290	Harewood-pl., Hanover-sq.	N.W.	
267	Guilford-terrace, Foundling	E.C.	13	worth-road	W.	290	Harewood-pl., Hanover-sq.	N.W.	
96	square	E.	209	Hamilton-ter., Bayswater	N.W.	478	Harewood-sq., Deeset-sq.	N.W.	
201	Guilford-road, Poplar	W.C.	209	Hamilton-ter., St. John's	N.W.	290	Harewood-street, Hare-	N.W.	
469	Gun and Shot-wharf	S.E.	86	Wood	N.W.	290	wood-square	N.W.	
237	Gun-lane, West India	E.	177	Hamlet-road, Anley	S.E.	478	Harewood-street, Hare-	N.W.	
8	Gun-square, Houndsditch	E.	444	Hammer-smith, Middlesex	W.	278	Harrow Park-rd., Upper	N.	
37	Gun-street, Spitalfields	E.	209	Hammer-smith Bridge,	W.	447	Harrow-ter., Torriono-	N.W.	
8	Gun-yard, Houndsditch	E.		Middlesex	W.	262	avenue	N.W.	
2	Gunnery-park, Acton	W.	394	Hammer-smith Bridge,	S.W.	262	Harwyne-rd., Stockwell	S.W.	
478	Gunnery-bury-place, Brent-	W.	252	Surry	S.W.	316	Harland-sq., Kingsland-rd.	N.W.	
	ford-road	W.		Hammer-smith-lane, Ful-	S.W.	50	Harlesden-grn., Middlesex	N.W.	
181	Quarter-grove, Brompton	S.W.	216	ham	W.	180	Harleby-place, Bow-road	E.	
181	Quarter-terrace, Fulham-	S.W.	427	Hammer-smith New-road	W.	150	Harleby-road, Adelaide-rd.	N.W.	
	road	S.W.	71	Hammer-smith and Ful-	W.	180	Harleby-rd., West Brompton	N.W.	
451	Gurney-st., Walworth-rd.	S.E.		Union, Fulham-road	W.	193	Harleby-street, Bow-road	S.W.	
438	GURTON-rd., East Hamp-	E.C.		Hammersmith	W.	485	Harleby-st., Cavendish-sq.	W.	
182	side	E.C.		Hammer-smith	N.W.	246	Harleford-rd., Vauxhall	S.E.	
				Hammer-smith	N.W.	319	Harleford-st., Kenning-	E.	
				Hammer-smith	N.W.	262	ton	S.E.	
				Hammer-smith	N.W.		Harlow-place, Mile End-rd.	E.	
				Hammer-smith	N.W.		HARMAN-st., Kings-	E.	
				Hammer-smith	N.W.		land-road	E.	

Reference No. for Directory Ordinance Office. See page 184.	Names of Streets, Places, &c.	Postal Districts.	Reference No. for Directory Ordinance Office. See page 184.	Names of Streets, Places, &c.	Postal Districts.	Reference No. for Directory Ordinance Office. See page 184.	Names of Streets, Places, &c.	Postal Districts.
213	HARMOOD-st., Chalk Farm-road	N.W.	428	HAVEBROOK-pk., Hampstead	N.W.	265	HERCULES - build- ings, Lambeth	S.E.
111	Harp-lane, Lower Thames-street	S.E.C.	428	Haverstock-road, Haverstock-park	N.W.	463	Hercules-passage, Thread-needle-street	E.C.
334	Harper-st., New Kent-road	S.E.	218	Haverstock-street, Chalk Farm-road	N.W.	116	Hereford-place, Commercial-road East	E.
393	Harper-street, Red Lion-square	W.C.	102	Haverstock-street, City-rd.	N.	509	Hereford-road, Paddington	W.
265	Harriet-street, Lambeth Lower Marsh	S.E.	428	Haverstock-barr., Hampstead	N.W.	351	Hereford-rd., Old Brompton	S.W.
424	Harriet-street, Sloane-st.	S.W.	342	Haward-street, Nine Elms	S.W.	290	Hereford-st., Lisson-grove	N.W.
124	Harringay-park, Hornsey	N.	218	Hawley-crescent, Camden Town	N.W.	359	Hereford-st., Park-lane	W.
397	Harrington-house, Whitehall-gardens	S.W.	218	Hawley-rd., Kentish Town	N.W.	460	Herepath's Railway Journal Office, Red Lion-court	E.C.
194	Harrington-road, South Kensington	W.	15	Hawthorne-street, Balls Pond	N.	385	Her Majesty's Stationery Office, Stoney-street	S.W.
78	Harrington-squares, Hampstead-road	N.W.	324	Haydon-street, Minories	E.	871	Hermes-st., Pentonville	N.
78	Harrington-street, Hampstead-road	N.W.	373	Hayes-ct., Leicester-sq.	E.	491	Hermitage-cottages, Richmond-road, Fulham	S.W.
383	Harrington-terrace, Edge-ware-road	W.	290	Hayes-pl., Lisson-grove	N.W.	361	Hermitage-st., Paddington	W.
257	Harrison-street, Gray's Inn-road	W.C.	219	Haymarket, St. James's	S.W.	491	Hermitage-villas, Richmond-road, Fulham	S.W.
498	Harrison's-wharf, Tower	E.	465	Hay's-lane, Tooley-street	S.E.	222	Hermon-hill, Wanstead	E.
208	Harrowgate-road, Hackney	E.	233	Hazelville-rd., Upper Holloway	N.	497	Herne-hill, Dulwich	S.E.
8	Harrow-alley, Aldgate	E.	337	Heartfield-rd., New Wimbledon	S.W.	260	Hertzford-road, De Beauvoir Town	N.
448	Harrow-alley, Houndsditch	E.	492	Heasman-ter., Victoria-pk.	E.	188	Hertzford-st., May Fair	W.
285	Harrow-bridge, Stratford	E.	445	Heath-street, Commercial-road East	E.	218	Hetherston-street, Camden Town	N.W.
216	Harrow-grn., Leytonstone	E.	210	Heath-street, Hampstead	N.W.	253	Hewlett-rd., Victoria-pk.	E.
290	Harrow-road, Lisson-grove	N.W.	190	Heathcote-st., Gray's Inn-road	N.C.	468	Hewson-st., Walworth-rd.	S.E.
42	Harrow-street, Southwark	S.E.	411	Heathfield, Wandsworth	S.W.	318	Heydon-lane, Merton	S.W.
297	Hart-street, Bloomsbury-square	W.C.	490	Heddon-st., Regent-street	W.	47	Hibernia-chambers, London Bridge	S.E.
141	Hart-st., Bow-st., Covent-garden	W.C.	68	Helmet-row, Old-st., St. Luke's	E.C.	135	Hickman's Folly, Dock-head	S.E.
814	Hart-street, Mark-lane	W.C.	220	Hemingford-road, Barnsbury	E.	107	High-hill-ferry, Clayton, Middlesex	E.
522	Hart-st., Wood-st., Cheap-side	E.C.	91	Hemming's-row, Leicester-square	W.C.	223	High Holborn	W.C.
337	Hartfield-road, New Wimbledon, Merton	E.C.	287	Hemsforth-st., Hoxton	N.	60	High-road, Knightsbridge	S.W.
218	Hartland-road, Kentish Town	N.W.	139	Hendle-st., Shacklewell	E.	8	High-street, Aldgate	E.
198	Hartley-st., Green-street	S.W.	221	Hendon, Middlesex	N.W.	47	High-street, Borough	S.E.
32	Hart's-lane, Bethnal-green-road	E.	354	Hendre-road, Old Kent-rd.	S.E.	79	High-st., Camden Town	N.W.
448	Harvest-road, Holloway	N.	272	Heneage-ls., St. Mary Axe	E.C.	108	High-street, Clapham	S.W.
335	Harvey-street, Hoxton	N.	52	Heneage - street, Spital-field	E.	132	High-street, Deptford	S.E.
442	Harwood-road, Fulham	S.W.	24	Henley-street, Battersea-rd.	S.W.	242	High-street, Islington	N.
244	Hastings-street, Burton-crescent	W.C.	78	Henley-street, St. Pancras	S.W.	261	High-street, Kensington	W.
332	Hatcham, Surrey	S.E.	65	Henrietta-st., Brunswick-square	N.W.	268	High-street, King'sland	E.
382	Hatcham-park-road, New-cross	S.E.	486	Henrietta-st., Cavendish-square	W.C.	302	High-street, Lambeth	S.E.
355	Hatcham New Town, Old Kent-road	S.E.	254	Henrietta-st., Covent-garden	W.C.	134	High-st., Lower Norwood	S.E.
355	Hatcham-road, Old Kent-road	S.E.	141	Henrietta-st., Manchester-square	W.	66	High-street, Marylebone	W.
186	Hatfield-street, Goswell-road	E.C.	101	Henrietta-st., Old-street-road	E.C.	348	High-st., Mile End New Town	E.
39	Hatfield-street, Stamford-street	S.E.	116	Henry-st., Bedford-square	E.	368	High-street, Notting-hill	W.
463	Hatton-st., Threadneedle-street	S.E.	290	Henry-st., Blandford-sq.	N.W.	242	High-street, Peckham	S.E.
227	Hatton-garden, Holborn-hill	E.C.	5	Henry-street, Cumberland-market	N.W.	373	High-street, Pentonville	E.
274	Hatton-wall, Hatton-grdn.	E.C.	190	Henry-street, Gray's Inn-road	N.W.	381	High-st., Poplar	N.
187	Havelock-road, Hammer-smith	W.	212	Henry-st., Hampstead-road	W.C.	45	High-st., Portland Town	N.W.
504	Havelock-road, Well-street, Hackney	E.	332	Henry-st., Old Kent-road	S.E.	100	High-street, St. Giles's	W.C.
342	Havelock-terrace, Battersea-fields	S.W.	372	Henry-st., Pentonville	N.	190	High-st., St. John's Wood	N.W.
400	Havelock-terrace, Old Ford	W.	381	Henry-st., Portland Town	N.W.	417	High-street, Shadwell	E.
143	Haven-green, Baling	W.	296	Henry-street, Stepney	E.	434	High-st., South Norwood	S.E.
116	Havering-st., Commercial-road East	E.	100	Henstridge-pl., St. John's Wood	N.W.	446	High-street, Spopney	S.E.
218	HAVEBROOK-hill	N.W.	100	Henstridge - villas, St. John's Wood	N.W.	450	High-street, Sydenham	S.E.
			136	Herald's College, Doctors' Commons	E.C.	518	High-st., Whitechapel	E.
			318	Herbert-road, Merton	S.W.	482	High Timber-st., Upper Thames-street	E.C.
			207	Herbert-st., Hackney-road	E.	315	Higham-hill, Waltham-stow	E.
			419	HERBERT-st., New North-road	N.	224	Highbury	N.
						224	Highbury-grove	N.
						224	Highbury-park	N.
						77	Highfield-villas, Camden-road	N.
						225	Higgate, Middlesex	N.
						478	Higgate-hill, Upper Holloway	N.
						478	Higate New Town, Upper Holloway	N.
						225	HIGGATE-rise	N.

Reference No. for Money Order Office. See page 184.	Names of Streets, Places, &c.	Postal Districts.	Reference No. for Money Order Office. See page 184.	Names of Streets, Places, &c.	Postal Districts.	Reference No. for Money Order Office. See page 184.	Names of Streets, Places, &c.	Postal Districts.
205	HIGHGATE - road,		515	HOLLOWAY - street,		108	HOUGHTON - street,	
321	Kentish Town	N.W.		Whitechapel	E.		Place-market	W.C.
281	Highwood-hill, Hendon	N.W.	210	Holly Bush-hill, Hamp-	N.W.	8	Round-ditch	E.
590	Highworth-street, Lisson-			stead-grove, Baltham	N.W.	235	House of Commons, Palace	
	grove	N.W.	14	Holly-hill, Hampstead	N.W.		Westminster	S.W.
360	Hill-place, Oxford-street	W.	210	Holly-road, Lordship-lane	S.E.	166	House of Correction, Gold-	
8	Hill-road, St. John's-wood	N.W.		Hollywood-grove, Brompt-			bath-fields	W.C.
13	Hill-side, Anarley	S.E.	181	Hollywood-road, Brompt-		216	House of Lords, Palace	
227	Hill-street, Berkeley-sq.	W.		Hollywood-terrace, West	S.W.		Westminster	S.W.
89	Hill-street, Blackfriars-rd.	S.E.	181	Hollywood-terrace, West	S.W.	414	Howard-road, Stoke New-	
107	Hill-street, Clapton	E.		Hollywood-terrace, West	S.W.		ington	N.
171	Hill-street, Finsbury	E.C.	181	Hollywood-terrace, West	S.W.		Howard-st., Poplar New	
90	Hill-street, Knightsbridge	S.W.		Hollywood-terrace, West	S.W.	147	Town	E.
368	Hill-street, Peckham	S.E.	125	Holywell-lane, Shoreditch	E.C.	149	Howard-street, Strand	W.C.
526	Hill-street, Walworth-road	S.E.	125	Holywell-row, Curtain-rd.	E.C.	438	Howard-st., Wandsworth-	
77	Hill-street, Woolwich	S.E.	149	Holywell-street, Strand	W.C.		road	S.W.
227	Hilldrop-cres., Holloway	N.	372	Home and Colonial Schools,		308	Howell-street, Hall-park	W.
77	Hilldrop-road, Camden-rd.	N.		Gray's Inn-road	W.C.	55	Howey-street, Bridge-road,	
407	Hillmarten-road, Camden-		460	Home News Newspaper			Battersea	S.W.
	road	N.		Office, Crane-court	S.W.	167	Howford-buildings, Fen-	
503	Hill's-grove, Welling, Kent	S.E.	367	Home Office, Whitehall	S.W.		church-street	E.C.
461	Hinde-street, Manchester-	W.	519	Homefield-road, Wimbled-		469	Howland-st., Fitzroy-st.	
	square	W.		on	S.W.	306	Howley-place, Maids-hill	W.
139	Hindle-st., Shacklewell	E.	122	Homer-row, Crawford-st.,			West	W.
481	Hindon-street, Plumico	S.W.		Marylebone	W.	262	How's-st., Kingsland-rd.	E.
112	Hinton-road, Cold Har-	S.E.	122	Homer-st., Crawford-st.,		236	Hoxton	N.
	bour-lane	S.E.		Marylebone	W.	237	Hoxton-street	N.
112	Hinton-villas, Hinton-rd.	S.E.	265	Homer-st., Westminster		236	Hoxton-square	N.
405	Hither-green, Lewisham,	S.E.		Bridge-road	S.E.	318	Hubert-road, Merton	S.W.
	Kent	S.E.	231	Homerton, Middlesex	E.	80	Hudson's New Town, Can-	
374	Hobart-place, Eaton-sq.	S.W.	146	Honduras-st., Old-street	E.C.		ning Town	E.
128	Hobury-street, Chelsea	S.W.	116	Honduras-ter., Commer-		432	Huggin-la., Upper Thames	
315	Hoe-street, Walthamstow	E.C.	182	cial-road East	E.		street	E.C.
227	Holborn	E.C.	182	Honey-lane, Cheapside	E.C.	522	Huggin-lane, Wood-street,	
227	Holborn-buildings	E.C.	182	Honey-la. Market, Cheap-			Cheapside	E.C.
227	Holborn Circus	E.C.	176	side	E.C.	74	Hugh-st., St. George's-rd.	
227	Holborn, High	W.C.		Honor Oak, Forest-hill,			Knightsbridge	S.W.
227	Holborn, Hill	E.C.	368	Kent	S.E.	101	Hull-street, St. Luke's	E.C.
227	Holborn, Valley Viaduct	E.C.	562	Hook's-lane, Peckham	S.E.		Hull-st., York-rd., City-	
188	Holdersness-house, Park-		562	Hooper-sq., Leman-street			road	E.C.
	lane		186	Hooper-st., Goswell-road	E.C.	77	Hungerford-rd., Holloway	N.
483	Holdersness-terrace, South		254	Hop-gardens, St. Martin's		116	Hungerford-st., Commer-	
	Lambeth	S.W.		lane	W.C.		cial-road East	
221	Holders-hill, Hendon	N.W.	72	Hope-st., Hackney-road	E.	198	Hunslet-st., Green-street	E.
881	Holford-house, Regent's		52	Hope-street, Spitalfields		6	Hunt-st., Mile End New	
	park	N.W.	33	Hope-tn., Bethnal Green-			Town	E.
257	Holford-place, Holford-			road	E.	66	Hunter-street, Brunswick-	
	square, Pentonville	W.C.	433	Hope-tn., South Lambeth	S.W.		square	W.C.
257	Holford-sq., Pentonville	W.C.	31	Hopkins-street, Soho	W.	191	Hunter-street, Dover-road	S.E.
319	Holford-street, Mile End	E.	153	Horace-st., Edgeware-road	W.	220	Huntingdon-street, Caledo-	
257	Holford-street, Pentonville	W.C.	433	Horace-st., South Lam-			nian-road	N.
57	Holland-cres., Stockwell	S.W.		beth	S.W.	226	Huntingdon-street, King-	
340	Holland-house, Kensington	W.	277	Horn-park, Leam	S.E.		ingdon-street	N.
264	Holland-pk., Notting-hill	W.	232	Hornsey, Middlesex	N.	479	Huntley-street, Totten-	
264	Holland-park-terrace, Ken-		478	Hornsey-lane, Upper Hol-			ham Court-road	W.C.
	sington	W.	233	loway	N.	464	Huntsworth-mews, Dor-	
348	Holland-place, Kennington	S.W.		Hornsey-rise, Upper Hol-			set-square	N.W.
223	Holland-road, Kennington	W.	234	loway	N.	332	Hurley-road	S.E.
434	Holland-road, South Nor-		232	Hornsey-road, Holloway	N.	83	Hurst, Berley, Kent	S.E.
	wood	S.E.	232	Hornsey-row, Islington	N.	323	Hutchings-st., Poplar	E.
57	Holland-road, Stockwell	S.W.	249	Hornsey-street, Holloway	N.	8	Hutchinson Avenue, Ald-	
39	Holland-st., Blackfriars-		249	Horton-st., Kennington	W.		gate	E.
	road	S.E.		Horton-terrace, Kenning-		8	Hutchinson-street, White-	
341	Holland-street, Horseferry-		341	ton-terrace, Kenning-			chapel	E.
	road, Westminster	S.W.		ton-terrace, Westmin-		399	Hycinth-road, Putney	S.W.
106	Holland-st., Kennington	S.W.	367	ster	S.W.	462	Hyde (The)	N.W.
249	Holland-street, Kenning-	W.	135	Horse Guards, Whitehall	S.W.	463	Hyde-lane, Kingsbury,	
	ton	W.	185	Horselydown, Dockhead	S.E.		Middlesex	N.W.
157	Holland-ter., Kennington	W.		Horselydown-lane, Shad		359	Hyde Park Barracks,	
31	Hollen-st., Wardour-street	W.	319	Thames	S.E.	60	Hyde Park Barracks,	
456	Holles-street, Cavendish-			Horsley's Building, Mile			Knightsbridge	S.W.
	square	W.	281	End	S.E.	292	Hyde Park-gardens, Hyde-	
108	Holles-st., Clare-market	W.C.	425	Horton-street, Lewisham	E.		park	W.
407	Hollingsworth-street, Hol-			Hoiser-lane, West Smith-		185	Hyde Park-gate, Kenning-	
	loway	N.	179	field	E.C.		ton	W.
229	Holloway	N.		Hospital for Consumption,		185	Hyde Park-gate, South	
285	HOLLOWAY Down,		78	Fulham-road, Brompton	S.W.	152	Kensington	W.
	Leytonstone	E.		HOUGHTON - place,	N.W.		EYDE Park-place, Ox-	
				Ampt-hill-square			ford-street	W.

Reference No. for Money Order Office, See page 18A.	Names of Streets, Places, &c.	Postal Districts.	Reference No. for Money Order Office, See page 18A.	Names of Streets, Places, &c.	Postal Districts.	Reference No. for Money Order Office, See page 18A.	Names of Streets, Places, &c.	Postal Districts.
238	HYDE Park-square	W.	445	ISLAND-row , Commercial-road East	E.	126	JOHN-street , Charles-street, Berkeley-square	W.
238	Hyde Park-street, Hyde Park-square	W.	240	Isle of Dogs	E.	515	John-street, Chureh-lane, Whitechapel	E.
185	Hyde Park-ter., Kensington	W.	416	Isledon-road, Holloway	N.	501	John-street, Cornwall-road, Lambeth	S.W.
238	Hyde Park-ter., Unbridge-road	W.	241	Islington, Middlesex	N.	158	John-street, Edgeware-road	W.
227	Hyde-road, Hoxton	N.	437	Islington, Southgate-road	N.	213	John-street, Hanway-st.	W.
45	Hyde-street, New Oxford-street	W.C.	479	Islington, Upper-street	N.	190	John-street, King's-road, Bedford-row	W.C.
404	Hyde-valle, Blackheath, Kent	S.E.	252	Islip-st., Kentish Town-road	N.W.	262	John-street, Kingsland-road	E.
355	Hyndman-st., Old Kent-rd.	S.E.	297	Italian Opera-house (Her Majesty's Theatre)	S.W.	530	John-street, Mile End-road	E.
111	Idol-la, Great Tower-st.	E.C.	363	Italian-walk, Vauxhall	S.E.	396	John-street, Limehouse-fields	E.
180	Isfeld-rd., West Brompton	S.W.	232	Ivy-lane, Hoxton	N.	324	John-street, Minories	E.C.
451	Ifford-road, Stratford	E.	187	Ivy-lane, Newgate-street	E.C.	371	John-street, Peatonville	W.
149	Illustrated London News Newspaper Office, Strand	W.C.	239	Jackson-road, Holloway	N.	363	John-street, St. James's-square	S.W.
426	Illustrated Times Newspaper Office, Oathame-street, Strand	W.C.	243	Jamaica-level, Bermondsey	S.E.	438	John-street, Wandsworth-road	S.W.
529	Imperial Gas Works, St. Paneras, or York-road, King's-cross	N.	91	Jamaica-st., Commercial-road East	E.	473	John-street, Waterloo-rd., Lambeth	S.E.
47	Inaline-terrace, London-bridge	S.E.	974	James-street, Adelphi, Strand	W.C.	488	John-street, West Hackney	N.
243a	Inclosure Commission Office, St. James's-square	S.W.	70	James-street, Camberwell New-rd., Camden Town	S.E.	515	John-street, Whitechapel	E.
426	Income Tax Office, Somerset-house	W.C.	297	James-street, Covent Garden	N.W.	319	John-street, White Horse-lane	E.
367	India Board Office, Cannon-row	S.W.	187	James-street, Goswell-road	S.W.	166	John-street, Wilmington-square	W.C.
268	India Mail Newspaper Office, Waterloo-place, Pall-mall	S.W.	269	James-st., Hammersmith	E.C.	122	John-street North, Marylebone-road	W.
497	Infant Orphan Asylum, Wanstead, Essex	E.	219	James-street, Haymarket	S.W.	261	John-st. North, Shacklewell	E.
172	Infant Orphan Asylum Office, Fleet-street	E.C.	501	James-street, Lambeth-marsh	S.E.	261	John-st. South, Shacklewell	E.
478	Ingestre-road, Kentish Town	N.W.	126	James-street, Leonard-street	E.C.	320	John-street West, Islington	W.
57	Ingleborough-st., Brixton-road	S.W.	348	James-street, Manchester-square	W.	320	Johnson-street, Mile End-road	E.
57	Ingleton-st., Robert-st., Stockwell	S.W.	63	James-st., North Brixton	E.C.	822	Johnson-street, Millbank	S.W.
167	Ingram-court, Finchurch-street	S.W.	244	Jame-street, Old Street, St. Luke's	E.C.	116	Johnson-street, Commercial-road East	E.
529	Ingrave-road, Battersea	S.W.	77	Jame-street, Skinner-st., Somers Town	N.W.	460	Johnson-court, Fleet-street	E.C.
22	Ingrave-road, Battersea	S.W.	419	Jame-street, Turrianne-avenue	N.W.	241	John's-place, Islington-green	N.
340	Inkerman-ter., Kensington	W.	89	Jame-street, Winclock-road, City-road	N.	397	John's-terrace, Earl's-court, Brompton	S.W.
515	Ink Horn-court, White-chapel	E.	116	Jame-st., Stamford-st.	S.E.	482	Joiners' Hall-building, Upper Thames-street	S.E.
486	Inland Revenue Office, Somerset-house	W.C.	372	Jame-st., Commercial-road East	E.	465	Joiner-street, Tooley-st.	S.E.
460	Inner Temple-lane, Temple Inquire Newspaper Office, Strand	W.C.	76	Jeffrey-square, St. Mary Axe	E.C.	365	Joiners-st., Westminster Bridge-road	S.W.
963	Inspector General of Fortifications Office, Pall Mall	S.W.	243a	Jeffrey-st., Camden Town	N.W.	480	Joint Book Companies Registry Office, Serjeants'-inn, Fleet-street	E.C.
172	Inness Gas Office, 75, Fleet-street	E.C.	119	Jeffries-road, Clapham	S.W.	266	Jonathan-street, Tyse-st., Lambeth	S.E.
509	Inverness-rd., Bishop's-road	W.	210	Jermyn-street, St. James's	S.W.	477	Joseph-street, Back-street	E.
27	Inverness-ter., Baywater Ion-square, Hackney-road	E.	110	Jerusalem Coffee House, Cornhill	E.C.	98	Joshua-street, Poplar New Town	E.
207	Irish Encumbered Estates Registration Office, Sherborne-lane	E.C.	7	Jerusalem-passages, St. John's-square	E.C.	116	Jubilee-street, Oxford-st., Mile End	E.
234	Irish Office, Great Queen-street	S.W.	8	Jewin-crescent, Aldersgate-street	E.C.	244	Judge-street, Oxford-st.	W.C.
299	Ironmonger-lane, Chesep-side	E.C.	7	Jewin-street, Red Cross-street, City	E.C.	367	Judge Advocate General's Office, Great George-st., Westminster	S.W.
63	Ironmonger-row, Old-st.	E.C.	8	Jewry-street, Aldgate	E.C.	489	Junction-place, Paddington	W.
63	Ironmonger-street, Old-st.	E.C.	474	Jews' Free School, Aldgate	E.	252	Junction-road, Kentish Town	S.W.
262	Ironmongers' Almshouses, Kingsland-road	E.	501	Jews' Orphan Asylum, Goodman's-fields	E.	478	Junction-road, Upper Holloway	N.
39	ISLAND-row , Commercial-road East	S.E.	172	Johannah-street, Lower Marsh, Lambeth	S.E.	352	Junction-street, Kentish Town	N.W.
	Island-row, Commercial-road East	S.E.	91	John Bull Newspaper Office, Whitefriars-street	W.C.	363	JUNIOR Section Club, Regent-street	S.W.

Principal Streets and Places in the London District.

Reference No. for Money Order Office. See page 184.	Names of Streets, Places, &c.	Postal Districts.	Reference No. for Money Order Office. See page 184.	Names of Streets, Places, &c.	Postal Districts.	Reference No. for Money Order Office. See page 184.	Names of Streets, Places, &c.	Postal Districts.
363	JUNIOR United Service Club, Charles-street, St. James's-square	S.W.	388	KILBURN Priory, St. John's-wood	N.W.	171	KING street, White-st., Finsbury-square	E.C.
89	Jurist Newspaper Office, Chancery-lane	W.C.	253	Kilburn-square, Kilburn	N.W.	255	King-street East, Ham-mermith	W.
460	Justice of Peace News- paper Office, Fetter-lane	E.C.	510	Kilburn-vaie, Kilburn	N.W.	256	King-street West, Ham- mermith	W.
52	Keate-street, Brick-lane, Spitalfields	E.	24	Kildare-ter., Bayswater	W.	151	King William-st., London Bridge	E.C.
243	Keeton-road, Rotherhithe	S.E.	69	Kilton-road, Camberwell	S.E.	91	King William-st., Strand	W.O.
118	Keith-grove, Shepherd's Bush	W.	266	King David-lane, Shad- well	E.	515	King's Arms-court, Old Montague-street, White- chapel	E.
118	Keith-terrace, Shepherd's Bush	W.	172	King Edward-st., Black- friars	E.C.	899	King's Arms-yard, Cole- man-street	E.C.
296	Kell-street, Southwark	S.E.	242	King Edward-st., Isling- ton	W.	466	King's Bench-walk, Tun- bridge	E.C.
245	Kempford-road, Lower Kennington-lane	S.E.	66	King Edward-street, Mile End New Town	E.	426	King's College, St. James's Hospital	W.O.
888	Kempshall-ter., Kilburn	N.W.	182	King Edward-street, West- gate-street	E.C.	269	King's College Hospital, Portugal-street, Lincoln's Inn-fields	W.O.
456	Kempshott-ter., Streatham	S.W.	255	King Edward-st., West- minster Bridge-road	S.E.	3	King's College-rd., Hamp- stead	N.W.
382	Kender-grove, New-cross	S.E.	242	King Edward-ter., Liver- pool-road	K.	372	King's-cross, Pentonville- road	N.
382	Kender-street, New-cross	S.E.	312	King Edward's-rd., Hack- ney	E.	287	King's Cross-road	W.O.
400	Kenilworth-road, Victoria- park	E.	414	King Henry-street, Stoke Newington	N.	287	King's Head-court, Hol- born	E.C.
245	Kennington	S.E.	3	King Henry's-road, Ade- laide-road, Hampstead	N.W.	125	King's Head-court, Shore- ditch	E.C.
245	Kennington-cross	S.E.	15	King Henry's-walk, Stoke Newington	N.	281	King's-place, St. James's King's-road, Balls Pond, Islington	W.
246	Kennington-oval	S.E.	125	King John-court, Shore- ditch	E.C.	393	King's-road, Bedford- row	W.O.
246	Kennington-park	S.E.	446	King John-street, Step- ney	W.	419	King's-road, Bowditch- park	N.
246	Kennington-park-road	S.E.	159	King John's Palace, Eiltham	S.E.	364	King's-rd., Camden Town	N.W.
265	Kennington-road, Lamb- eth	S.E.	187	King-square, Goswell-road	E.C.	259	King's-road, Oldham	S.W.
498	Kennington-st., Walworth	S.E.	44	King-street, Baker-street, Portman-square	W.	265	King's-road, Olapham- park	S.W.
247	Kensal-green	W.	63	King-street, Bath-street, City-road	E.C.	237	King's-road, Kingsland- road	N.
248	Kensal-road, New Town	W.	296	King-street, Borough-road	S.E.	398	King's-road, Peckham	S.E.
249	Kensington	W.	78	King-street, Borough-road	S.E.	434	King's-road, South Nor- wood	N.W.
157	Kensington-crescent, Ken- sington-road	W.	299	King-street, Camden Town	N.W.	374	King's-row, Finsley	S.W.
27	Kensington-gardens	W.	501	King-street, Chapside	E.C.	445	King's-terrace, Commer- cial-road East	E.
509	Kensington - gardens - sq., Paddington	W.	140	King-street, Cornwall-rd., Lambeth	S.E.	462	Kingsbury, Middlesex	N.W.
362	Kensington-gardens-ter., Bayswater-road	W.	186	King-street, Drury-lane	W.C.	69	Kingsbury-pl., Chancery- lane	E.C.
185	Kensington-gate	W.	366	King-street, Grosvenor- square	W.	811	Kingsdown-road, Upper Holloway	N.
185	Kensington-gore, Kensington	W.	255	King-st., Hammersmith	W.	223	Kingsgate-street, High Holborn	W.O.
344	Kensington-hall, North End, Fulham	S.W.	47	King-street, High-street, Southwark	S.E.	262	Kingshead-yard, Kings- land-road	E.
185	Kensington Museum	W.	262	King-street, Lee-street, Kingsland	E.	261	Kingsland	E.
249	Kensington Palace	W.	297	King-street, Long Acre	W.O.	262	Kingsland-bath, Kings- land	E.
264	Kensington-park-gardens, Notting-hill	W.	272	King-street, Mile End New Town	E.	261	Kingsland-green, Kings- land	E.
250	Kensington-park-road	W.	499	King-street, Mitre-street, Aldgate	E.C.	292	Kingsland-road	E.
249	Kensington-square	W.	36	King-street, New Gravel- lane, Wapping	E.	60	Kington House, Knights- bridge	S.W.
304	Kent-house-road, Syden- ham	S.E.	354	King-street, Old Ford-road	N.	899	Kington Vale, Putney	S.W.
262	Kent-street, Haggerstone	E.	101	King-street, Old Kent- road	S.E.	263	Kington-street, Knights- bridge	S.W.
42	Kent-street, Southwark	S.E.	51	King-street, Old-street- road	N.	98	Kirby-street, Poplar New Town	E.
78	Kent - terrace, Camden- town	N.W.	101	King-street, Prince's-st., Soho	W.	227	Kirby-street, Hutton-gar- den	E.C.
477	Kent-terrace, Park-road, Regent's-park	N.W.	394	King-street, Regent-street	W.	459	Kirkdale, Sydenham	S.E.
131	Kent Waterworks, Dept- ford	S.E.	408	King-street, St. James's- square	S.W.	460	Kirkman-pk., Tottenham Court-road	W.
251	Kentish Town	N.W.	425	King-street, Smithfield	E.C.	206	Kosuth-terrace, Victoria- park	E.
251	Kentish Town-road	N.W.	412	King-street, Tower-hill, Minories	E.	263	King's-bridge	S.W.
65	Kenton-street, Brunswick- square	W.C.	801	King-street, Upper Ebury- street	S.W.	60	KING street, Whitehall barracks	S.W.
473	Keppel-street, Great Guild- ford-street, Southwark	S.E.	367	KING street, Whitehall	S.W.			
450	Keppel-street, Russell-sq.	W.C.						
387	Keswick-road, Putney	S.W.						
41	Kidbrook, Blackheath	S.E.						
383	Kilburn-gate Nursery	N.W.						
263	Kilburn, Middlesex	N.W.						
85	Kilburn-lane, Kilburn	N.W.						
883	Kilburn Park	N.W.						
883	KILBURN Park-road	N.W.						

Reference No. for Money Order Office. See page 184.	Names of Streets, Places, &c.	Postal Districts.	Reference No. for Money Order Office. See page 184.	Names of Streets, Places, &c.	Postal Districts.	Reference No. for Money Order Office. See page 184.	Names of Streets, Places, &c.	Postal Districts.
60	KNIGHTSBRIDGE green, Hyde-park	S.W.	116	LANGLEY-pl. , Commercial-road East	E.	113	LEATHERSHEL- LEES -buildings, London-wall	E.O.
284	Knott's Green, Leyton Essex	E.	297	Langley-street, Long Acre	W.C.	275	Ledbury-road, Notting-hill	W.
57	Knowle-road, Brixton-road	S.W.	326	Langton-road, Camberwell New-road	S.W.	276	Lee, Kent	S.E.
529	Knox-road, Battersea	S.W.	302	Lansdown-hill, Lower Norwood	S.E.	277	Lee-green, Kent	S.E.
172	La Belle Sauvage-yard, Ludgate-hill	E.O.	177	Lansdown-villas, Bish- mond-road, Fulham	S.W.	276	Lee-pk., Lewisham, Kent	S.E.
262	Laburnam-terrace, Kings- land-road	E.	4	Lansdown-circus, South Lambeth	S.W.	200	Lee-street, Kingsland	N.E.
264	Ladbroke-grove, Notting- hill	W.	264	Lansdown-crescent, Not- ting-hill	W.	444	Leek-st., King's-cross-road	W.C.
264	Ladbroke-rd., Notting-hill	W.	201	Lansdowne-pl., Russell-sq.	W.C.	426	Lefern-rd., Hammersmith Legacy and Succession Duty Office, Somerset- house	W.
264	Ladbroke-square, Notting- hill	W.	483	Lansdowne-place, South Lambeth	S.W.	181	Leicester-pl., Leicester-sq.	W.C.
264	Ladbroke-ter., Ladbroke- road	W.	264	Lansdowne-road, Norland Town	S.W.	181	Leicester-square	W.C.
319	Lady Lake's-grove, Mile End-road	E.	483	Lansdowne-road, South Lambeth	W.	181	Leicester-st., Leicester-sq.	W.C.
278	Lady Margaret-rd., Kent- ish Town	N.W.	483	Lansdowne-rd., Tottenham Lansdowne-terrace, Glou- cester-road, Regent-pk.	S.W.	181	Leicester-street, Regent-st.	W.C.
205	Lady Somerset-road, Kent- ish Town	N.W.	340	Lansdowne-terrace, Ken- sington	N.	65	Leigh-st., Burton-crescent	W.C.
281	Lady Well, Lewisham	S.E.	353	Lansdowne-terrace, Ken- sington	N.W.	893	Leigh-st., Red Lion-sq.	W.C.
281	Lady Well-pk., Lewisham	S.E.	353	Lansmere-ter., Victoria-pk.	W.	278	Leighton-cres., Kentish Town	N.W.
260	Lamb-buildings, Temple	E.O.	42	Lant-street, Southwark	E.	278	Leighton-grove, Kentish Town	N.W.
265	Lambeth, York-place	S.E.	270	Larkhall-lane, Clapham	S.E.	278	Leighton-road, Kentish Town	N.W.
69	Lambeth County Court, Camberwell New-road	S.E.	45	Lascelles-pl., Bloomsbury	W.C.	278	Leighton-road, Kentish Town	N.W.
136	Lambeth-hill, Upper Thames-street	E.O.	22	Latchmere, Battersea	S.W.	278	Leighton-villas, York-road	N.W.
265	Lambeth Lower Marsh	S.E.	427	Latham-ct., Somers-Town	N.W.	278	Leinster-ter., Bayswater	W.
84	Lambeth Palace, Bishop's- walk	S.E.	109	Latimer-rd., Notting-hill	W.	278	Leinster-ter., Bayswater	W.
388	Lambeth Police Court, Kennington-lane	S.E.	570	Latimer-street, Stepney	N.W.	70	Leiston-road, Camberwell New-road	S.E.
265	Lambeth-road, Southwark	S.E.	80	Laurel-grove, Penge	S.E.	502	Leizan-street, Whitechapel	S.E.
265	Lambeth-square	S.E.	372	Laurence Pountney-lane, Upper Thames-street	E.C.	125	Leoard-sq., Curtain-road	E.C.
515	Lambeth-st., Little Alie-st.	E.	411	Laurie-terrace, Westmin- ster Bridge-road	E.C.	125	Leoard-st., Tabernacle- walk	E.C.
265	Lambeth Upper Marsh	S.E.	372	Lavania-grv., Battle- Bridge	N.	340	Leoard's-place, High- road, Kensington	W.
266	Lambeth-walk, Lambeth	S.E.	411	Lavender-hill, Wandsworth	S.E.	485	Leopold-street, Vauxhall	S.E.
87	Lambourne-road, Clapham	S.W.	529	Lavender-sweep, Wande- sworth-road	S.W.	319	Leopold-street, Mile End-rd.	E.
267	Lamb's Conduit-street, Founding	W.C.	411	Lavender-villas, Lavender- road, Battersea	S.W.	407	Lesly-street, Barnaby R.	N.
37	Lamb-street, Spitalfields	E.	426	Lavender-villas, Wande- sworth	S.W.	400	Lessada-street, Grove-road	S.E.
182	Lamp News Office, Fater- noster-row	E.O.	426	Law Times Newspaper Office, Wallington-street, Strand	S.W.	280	Lessness-health, Kent	S.E.
308	Lanark-vill., Edgeware-rd.	W.	271	Lawford-rd., Kentish Town	W.C.	280	Lessness Lodge, Abbey Wood	S.E.
268	Lancaster-gate, Hyde Park-gardens	W.	485	Lawn-la., South Lambeth Lawn-rd., Haverstock-hill	N.W.	101	Lever-street, Goswell-road	E.C.
426	Lancaster-place, Strand	W.C.	428	Lawn-terrace, North End- road, Fulham	S.W.	177	Lewes-pl., Hammersmith- road, Fulham	S.W.
28	Lancaster-rd., Belisle-pk.	N.W.	491	Lawrence-lane, Chesapeide Lawrence-st., Cheyne-walk	S.W.	319	Lewin's-buildings, Mile End-road	E.
368	Lancaster-rd., Notting-hill	W.	299	Lawrence-street, St. Giles	E.O.	281	Lewisham, Kent	S.E.
268	Lancaster-street, Hyde-pk.	W.	218	Lawrie-park, Sydenham	S.E.	281	Lewisham-park, Kent	S.E.
384	Lancaster-ter., Primrose- hill	N.W.	420	Lawrie-park Gardens, Sydenham	S.E.	282	Lewisham-road, Deptford	S.E.
91	Lancet Newspaper Office, Strand	W.C.	480	Lawrie-road, Sydenham	S.E.	41	Lewisham-rd., Greenwich	S.E.
165	Landing-street, Euston-sq.	N.W.	490	Lawson-st., Great Dover-st.	S.E.	511	Lewisham-st., Westminster	S.W.
269	Land Registration Office, 34, Lincoln's Inn-fields	W.C.	181	Lawson-st., Great Dover-st. Laystall-st., Liquorpond-st.	S.E.	251	Lewis-st., Kentish Town	N.W.
50	Landseer-road, Bow	E.	272	Lea Bridge-road, Leyton	E.O.	218	Leybourne-road, Camden Town	N.W.
25	Landseer-st., Battersea-rd.	S.W.	484	Lea Bridge-road, Clapton	E.	218	Leybourne-street, Camden Town	N.W.
426	Land Tax Redemption and Register Office, Somerset House	W.C.	301	Lea Bridge-terrace, Lea Bridge-road	E.	277	Layland-road, Lee	S.E.
167	Langbourne-chambers, Fenchurch-street	E.O.	301	Leadenhall-build., 79, Grace- church-street	E.O.	284	Leyton, Essex	E.
336	Langdale-road, Hill-street, Peckham	S.E.	273	Leadenhall-market, Lead- enhall-street	E.O.	458	Leyton-rd., Stratford, Essex	E.
52	Langdale-street, Cannon- street-road	E.	273	Leadenhall-street	E.O.	285	Leyton-rd., Essex	E.
1	Langford-place, St. John's Wood	N.W.	179	Leader-st., Marlborough- road, Chelsea	S.W.	285	Leytonstone, Essex	E.
309	Langford-rd., Kentish Town	N.W.	120	Leamington-road-villas, Westbourne-park	W.	246	Leytonstone-rd., Stratford	E.
269	Langham-pl., Regent-st.	N.W.	274	LEATHER -lane, Hol- born-hill	E.O.	497	Licensed Victuallers' Asy- lum, Asylum-road, Old Kent-road	S.E.
194	LAWYAN -street, Marylebone	W.				855	Licensed Victuallers' School, Upper Kenning- ton-lane	S.E.
						218	Liddington-pl., Ampthill- square	N.W.
						232	Lifford-road, Camberwell	S.E.
						99	LITTLETON -st., Vauxhall-terrace	S.W.

Reference No. for Money Order Office. See page 184.	Names of Streets, Places, &c.	Postal Districts.	Reference No. for Money Order Office. See page 184.	Names of Streets, Places, &c.	Postal Districts.	Reference No. for Money Order Office. See page 184.	Names of Streets, Places, &c.	Postal Districts.
157	LILLY-terrace, Ken- sington	W.	90	LITTLE Chester-st., Pimlico	S.W.	51	LITTLE Pakenham-st., Soho	W.
182	Lillypot-lane, Falm- outh	E.C.	193	Little Chesterfield-street, Marylebone	W.	153	Little Queen-street, Bryan- ston-square	W.
167	Lime-street, Fenchurch- street	E.C.	427	Little Clarendon-street, Somers Town	N.W.	223	Little Queen-street, High Holborn	W.O.
167	Lime-st. passage, Lead- hall-street	E.C.	511	Little Cloisters, West- minster	S.W.	511	Little Queen-street, West- minster	S.W.
287	Limehouse-square, Lime- house	E.	432	Little College-street, Dow- gate-hill	E.C.	76	Little Randolph-street, Camden Town	N.W.
287	Limehouse-causeway	E.	323	Little College-street, West- minster	S.W.	433	Little Rutland-street, South Lambeth	S.W.
287	Limekiln-hill, Limehouse	E.	197	Little Compton-st., Soho	W.	816	Little Smith-street, West- minster	S.W.
287	Limerston-street, Chelsea	S.W.	65	Little Coram-street, Rus- sell-square	W.O.	8	Little Somerset-street, Aldgate	E.
281	Limes-grove, Lewisham	S.E.	508	Little Danson, Welling, Kent	S.E.	413	Little St. Andrew-street, Upper St. Martin's-lane	W.O.
258	Lime-grove, North Lewisham	S.E.	31	Little Dean-street, Dean- street Soho	W.	385	Little St. James's-street, St. James's	S.W.
50	Lincoln-street, King's-rd., Sloane-square	S.W.	136	Little Distaff-lane, Can- non-street, West	E.C.	87	Little St. Mary Axe, St. Mary Axe, Leadenhall- street	E.C.
289	Lincoln-street, Bow	W.	136	Little Drummond-street, Euston-square	N.W.	138	Little Stanhope-st., May Fair	W.
289	Lincoln's Inn	W.C.	165	Little Ealing, Ealing	W.	138	Little Store-street, Bed- ford-square	W.O.
289	Lincoln's Inn-fields	W.C.	197	Little Earl-street, Seven Dials	W.O.	450	Little Surrey-st., Black- friars-road	S.E.
369	Linden-grove, Nunhead	S.E.	5	Little Edward-street, Reg- ent's-park	N.W.	88	Little Sussex-place	W.
349	Linden-grove, Notting-hill	W.	165	Little Ermouth-street, Euston-square	N.W.	292	Little Sussex-place, Old Kent-road	S.E.
128	Lindsey-row, Chelsea	S.W.	257	Little George-street, Gray's Inn-road	W.O.	472	Little Sutton, Turnham- green	W.
342	Linford-street, Battersea- fields	S.W.	212	Little George-st., Hamp- stead-road	N.W.	186	Little Sutton-st., Clerken- well	E.C.
154	Linton-place, Edgeware- road	W.	44	Little George-street, Port- man-square	W.	269	Little Titchfield-street, Marylebone	W.
335	Linton-street, New North- road	N.	367	Little George-street, West- minster	S.W.	467	Little Torrington-street, Torrington-square	W.O.
93	Lion-street, Poplar New Town	E.	511	Little George-street, York- street, Westminster	S.W.	412	Little Tower-hill	E.
384	Lion-street, New Kent- road	S.E.	188	Little Gower-place, Tot- tenham Court-road	W.O.	150	Little Tower-street, East- cheap	E.C.
274	Liquorpond-street, Gray's Inn-road	E.C.	274	Little Gray's Inn-lane, Clerkenwell	E.C.	136	Little Trinity-lane, Upper Thames-street	E.C.
373	Lisle-street, Leicester-sq.	W.	201	Little Guilford-street, Brunswick-square	W.O.	116	Little Turner-street, Commer- cial-road East	E.
428	Lisamore-road, Haverstock- park	N.W.	42	Little Harrow-st., South- wark	S.E.	223	Little Turnstile, Holborn	W.O.
290	Lisson-grove	N.W.	352	Little Heath, Charlton, Kent	S.E.	260	Little Union-street, Lisson- grove	N.W.
154	Lisson-st., Marylebone-rd.	N.W.	468	Little Hermitage-street, Wapping	E.	274	Little Warner-st., Clerken- well	E.C.
121	Litchfield-street, Grafton- street, Soho	W.C.	469	Little Howland-street, Tot- tenham Court-road	W.	466	Little Welbeck-street, Cavendish-square	W.
322	Little Abingdon-street, Westminster	S.W.	136	Little Knight-ridge-street, Doctors' Commons	E.C.	297	Little White-lion-street, Seven Dials	W.O.
5	Little Albany-street, Regent's-park	N.W.	532	Little Love-lane, Wood-st. Little Marlboro'-street, Golden-square	E.C.	547	Little Winchester-street, London Wall	E.C.
515	Little Aile-st., Whitechapel	E.	198	Little Marylebone-street, Marylebone	W.	51	Little Windmill-street, Golden-square	W.
394	Little Argyle-st., Regent- street	W.	86	Little May's-buildings, St. Martin's-lane	W.C.	127	Livermere-road, Dalston	E.
193	Little Barlow-street, Mary- lebone	W.	113	Little Moorfields, Orip- plegate	E.C.	145	Liverpool-road, Ealing	W.
274	Little Bath-street, Clerken- well	E.C.	121	Little Newport-st., Long Acre	E.C.	293	Liverpool-road, Islington	N.
299	Little Bell-alley, Moor- gate-street	E.C.	410	Little Northampton-street, Goswell-road	E.C.	372	Liverpool-street, King's- cross	W.O.
182	Little Britain, Aldersgate- street	E.O.	469	Little Pancras-street, St. Pancras	W.O.	248	Liverpool-st., Liverpool- road	E.
450	Little Britain, Store- street, Bedford-square	W.O.	474	Little Park-street, Dorset- square	N.W.	87	Liverpool-st., Moorfields	E.O.
317	Little Brook-street, Mun- ster-square	N.W.	511	Little Park-street, West- minster	S.W.	498	Liverpool-st., Walworth	S.E.
329	Little Bruton-street, Berkeley-square	W.	269	Little Portland-st., Regent- street	W.	20	Liverpool-terrace, Liver- pool-road	E.
42	Little Bush-lane, Upper Thames-street	E.O.	324	LITTLE Prescott-street, Goodman's Fields	E.	529	Livingstone-rd., Batter- sea	S.W.
79	Little Camden-street, Camden Town	N.W.				63	Lizard-street, Bartholo- mew-square	E.C.
331	Little Carlisle-street, St. John's Wood	N.W.				197	Lloyd-court, Crown-street, Soho	W.O.
31	Little Chapel-street, War- dour-street	W.				11	LLOYD-square, Penton- ville	W.O.
511	Little Chapel-street, West- minster	S.W.						
212	Little Charles-st., Hamp- stead-road	N.W.						
38	Little Charlotte-st., Black- friars-road	S.E.						
180	LITTLE Chelsea	S.W.						

114 *Principal Streets and Places in the London District.*

Reference No. of Money Order Office. See page 131.	Names of Streets, Places, &c.	Postal Districts.	Reference No. of Money Order Office. See page 134.	Names of Streets, Places, &c.	Postal Districts.	Reference No. of Money Order Office. See page 134.	Names of Streets, Places, &c.	Postal Districts.
11	LLOYD-street, Lloyd-square.	W.C.	480	LONGTON-grove, Sydenham	S.E.	51	LOWER John-street, Golden-square	W.
463	Lloyd's, Royal Exchange	E.C.	488	Lonsborough-road, Stoke Newington	N.	237	Lower John-st., Hexton	E.
410	Lloyd's-row, Clerkenwell	E.C.	86	Lonsdale-road, Castlemans	S.W.	52	Lower Keate-street,	E.
172	Lloyd's Weekly Newspaper Office, Salisbury-square, Fleet-street	E.C.	158	Lonsdale-rd., Notting-hill	W.	245	Lower Kennington-green	S.E.
291	Loam Pit-hill, Lewisham	S.E.	228	Lonsdale-sq., Islington	N.	245	Lower Kennington-lane	S.E.
365	Loam's-road, Clapham-pk.	S.W.	86	Lonsdale-terrace, Hammermith-bridge	S.W.	209	Lower Mall, Hammer-smith	W.
343	Lockington-rd., Battersea-park	S.W.	275	Lonsdale-terrace, Notting-hill	W.	501	Lower Marsh, Lambeth	S.E.
334	Lock's-fields, Walworth	S.E.	329	Lorraine-place, Holloway	W.	330	Lower Marjon-road, New	S.E.
493	Lock's-square, Walworth	S.E.	329	Lorraine-road, Holloway	N.	302	Chariton	S.E.
484	Lodwick-terrace, Gloucester-road North	N.W.	374	Lord Chamberlain's Office, St. James's Palace	S.W.	248	Lower Norwood, Surrey	S.E.
331	Lodge-pl., St. John's Wood	N.W.	367	Lord Great Chamberlain's Office, Palace, Westminster	S.W.	303	Lower Phillimore-place, Kennington	W.
381	Lodge-road, Park-road, Regent's-park	N.W.	142	Lordship-lane, Dulwich	S.W.	408	Lower Queen-st., Rotherhithe	S.E.
76	Lombard-st., Camden Town	N.W.	449	Lordship-pk., Stoke Newington	S.E.	325	Lower Queen's-road, Notting-hill	W.
183	Lombard-street, Chelsea	S.W.	449	Lordship-road, Stoke Newington	N.	386	Lower Richmond-road, Mortlake	S.W.
460	Lombard-street, Fleet-st.	E.C.	449	Lorrinore-road, Walworth	N.	396	Lower Richmond-road, Putney	S.W.
294	Lombard-street, King William-street	E.C.	298	Lorrinore-sq., Walworth	S.E.	306	Lower-road, Deptford	S.E.
42	Lombard-street, Southwark Bridge-road	S.E.	298	Lorrinore-st., Walworth	S.E.	141	Lower-road, Rotherhithe	S.E.
66	Lombard-st., Spitalfields	E.	57	Lorn-road, Brixton-road	S.W.	417	Lower Seymour-street, Portman-square	W.
314	London and Blackwall Rly. Station, Fenchurch-st.	E.C.	228	Lornbury, Moorgate-street	E.C.	425	Lower Shadwell	E.
165	London and North-western Railway Station, Euston-square	N.W.	70	Lothian-road, Stockwell	S.W.	425	Lower Sloane-st., Sloane-square	S.W.
465	London, Brighton, and South Coast Railway Station, London-bridge	S.E.	112	Lothian-terrace, Cold Harbour-lane, Camberwell	S.E.	457	Lower Stratham, Surrey	S.W.
374	London, Brighton, and South Coast Railway Sta., Victoria, Pimlico	S.W.	106	Lowdown-road, St. John's Wood	N.W.	304	Lower Sydenham, Kent	S.E.
374	London, Chatham, and Dover Railway Station, Victoria, Pimlico	S.W.	54	Loughborough-park, Stockwell	N.W.	111	Lower Thames-street	E.C.
178	London, Chatham, and Dover Railway Station, Ludgate-hill	E.C.	336	Loughborough-park-road, Stockwell	S.W.	466	Lower Tooting, Surrey	S.W.
412	London Docks, Wapping	E.	57	Loughborough-road, North	S.W.	305	Lower Tottenham	E.
243	London Fever Hospital, Liverpool-road	N.	87	Loughborough-road, North	S.W.	24	Lower Wandsworth-road	S.W.
312	London Fields, Hackney	E.	308a	Loughborough-rd., Stockwell	S.W.	18	Lower Whitecross-street, Barbican	E.C.
419	London Gazette Office, St. Martin's-lane	W.C.	57	Loughborough-road, North	S.W.	229	Lowman-road, Holloway	N.
513	London Hospital, White-chapel	E.	245	Loughborough-st., Upper Kennington-lane	S.E.	424	Lowndes-square, Knights-bridge	S.W.
167	London Mercantile Journal Office, Mincing-lane	E.	262	Louis-street, Kingland-road	N.	424	Lowndes-street, Belgrave-square	S.W.
361	London Orphan Asylum Lower Clapton	E.	319	Louis-street, Mile End-road	E.	268	Lowndes-terrace, Knights-bridge	S.W.
59	London-road, Bromley	S.E.	411	Louis-street, Mile End-road	N.	91	Lowndes Arcade, West Strand	W.C.
296	London-road, Southwark	S.E.	111	Louvain-road, St. John's-hill, Wandsworth	S.W.	300	Lowthorp-road, Notting-hill	W.
445	London-road, Commercial-road East	E.	328	Love-lane, Eastcheap	E.C.	68	Luard-street, Caledonian-road	E.
314	London-road, Fenchurch-street	E.C.	522	Love-lane, Shadwell	E.	248	Lucas-place, Battersea-fields	S.W.
207	London-road, Hackney-road	E.	336	Lovegrove-street, Old Kent	S.E.	118	Lucas-place, Commercial-road East	E.
296	London-road, Kensington	S.E.	284	Low Legton, Essex	E.	296	Lucas-road, Walworth	S.E.
296	London-road, Southwark	S.E.	151	Lower Belgrave-street, Pimlico	S.W.	118	Lucas-street, Commercial-road East	E.
469	London-road, Tottenham Court-road	W.	141	Lower Berkeley-street, Portman-square	W.	245	Lucas-street, Rotherhithe	S.E.
114	London-terrace, Commercial-road East	E.	180	Lower Calthorp-street, Gray's Inn-road	W.C.	265	Lucas-st., Lower Kennington-lane	S.E.
118	London-Wall, Moorfields	E.C.	116	Lower Chapman-street, Cannon-street-road	E.	345	Luceria-street, Lambeth	S.E.
297	Long Acre, Drury-lane	W.C.	301	Lower Clapton	E.	311	Lucy-road, Battersea	S.E.
365	Long-alley, Worship-st.	E.C.	498	Lower East Smithfield	E.	311	Lucy-road, Upper Holloway	N.
30	Long-lane, Bermondsey	E.	116	Lower Fenton-street, Commercial-road East	E.	306	Ludgate-hill, New Bridge-street	E.C.
7	Long-lane, West Smithfield	E.C.	84	Lower Fore-street, Lambeth	S.E.	68	Luke-street, Mile End New Town	E.
317	Longford-street, Regent's-park	N.W.	307	Lower Garden-street, Fimlino	S.W.	125	Luke-street, Curtain-road	E.C.
495	Longford-street, Wandsworth	S.W.	185	Lower Gore	W.	13	Lullington-road, Anagly	S.E.
			82	Lower Grove-street, St. George's East	S.W.	128	Luns-street, Chelsea	S.W.
			321	Lower Homerton	E.	307	Lunus-street, Pimlico	S.W.
			51	LOWELL James-street, Golden-square	E.	154	Luton-place, Edgeware-rd.	N.W.
					W.	154	Luton-street, Edgeware-road	N.W.
						119	LUZOR-street, Cold Harbour-lane	S.E.

Reference No. for Money Order Office. See page 184.	Names of Streets, Places, &c.	Postal Districts.	Reference No. for Money Order Office. See page 184.	Names of Streets, Places, &c.	Postal Districts.	Reference No. for Money Order Office. See page 184.	Names of Streets, Places, &c.	Postal Districts.
332	MASON -street, New- cross-st., Old Kent-road	S.E.	485	MERTON -road, South Fields	S.W.	385	MILL -street, Conduit- street	W.
334	Mason-st., Old Kent-road	S.E.	495	Merton-road-villas, Mer- ton-road	S.W.	135	Mill-street, Dockhead	S.E.
512	Mason-street, Westmin- ster Bridge-road	S.E.	837	Merton Rush, Merton	S.W.	84	Mill-street, Lambeth-walk	S.E.
422	Mason's-court, Shoreditch	E.	495	Merton-villas, South Fields	S.W.	586	Mill-street, Old Kent-road	S.E.
80	Master of the Rolls Office, Chancery-lane	W.C.	243	Metcalfe-place, Pentonville	E.	532	Millbank	S.W.
80	Masters in Chancery's Office, Southampton- buildings	W.C.	460	Methodist Times, 10, Bolt- court, Fleet-street	E.C.	522	Millbank Penitentiary, Westminster	S.W.
261	Mathias-st., Kingland-rd.	E.	91	Metropolitan Board of Works, Spring Gardens	S.W.	54	Millbank-road, Westmin- ster	S.W.
116	Matilda-street, St. George's East	E.	77	Metropolitan Cattle Market	E.	267	Millbrook-road, Stockwell	S.W.
67	Matilda-st., Thornhill-sq.	E.	425	Metropolitan Meat and Poultry Market	E.C.	267	Millman-st., Bedford-row	W.C.
125	Matthew-st., Curtain-road	E.C.	861	Metropolitan Railway Sta- tion, Paddington	W.	60	Mills-buildings, Knights- bridge	S.W.
181	Maudy-grove, Fulham-road	S.W.	113	Metropolitan Railway Sta- tion, Moorfields	E.C.	323	Millwall, Poplar	E.
433	Mawby-place, South Lam- beth	S.W.	372	Mexican-ter., Battle Bridge	N.	293	Miner-square, Islington	E.
356	Mawby-rd., Old Kent-rd.	S.E.	411	Meyrick-road, Battersea	S.W.	423	Miner-street, Stanley- street, Chelsea	S.W.
453	Mawby-street, South Lam- beth	S.W.	178	Michael's-grove, Brompton	S.W.	132	Milton Court-rd., Deptford	S.E.
401	Maxwell-road, Fulham	S.W.	355	Middle Mall, Ham- mer-smith	E.	249	Milton Lodge, Kennington	W.
401	May-street, North End- road, Fulham	S.W.	159	Middle-pk., Eitham, Kent	S.W.	474	Milton-place, Dorset-sq.	N.W.
521	Mayer-road, Wood Green	N.	54	Middle-road, Brixton	S.W.	474	Milton-street, Chiswell-st.	E.C.
126	Mayfair	W.	60	Middle-row, Knightsbridge	S.W.	474	Milton-street, Dorset-sq.	N.W.
127	Mayfield-road, Dalston	E.	91	Middle Scotland-yard,	S.W.	458	Milton-st., Wandsworth- road	S.W.
455	Mayland-road, Ham- mer-smith	W.	460	Whitehall	E.C.	438	Milton-terrace, Wands- worth-road	S.W.
45	Maynard-street, New Ox- ford-street	W.C.	92	Middlesex Hospital,	E.C.	854	Mina-road, York-road, Old Kent-road	S.E.
465	Maze Pond, Southwark	S.E.	166	Charles-street	W.C.	167	Mincing-la., Fenchurch-st.	E.C.
433	Meadow-road, South Lam- beth	S.W.	427	Middlesex House of Cor- rection, Cold Bath-square	N.W.	391	Minerva-street, Piccolo	S.W.
334	Meadow-row, New Kent-rd.	S.E.	26	Middlesex-st., Somers' Town	N.E.	343	Milner-terrace, Brixton- road	S.W.
267	Mecklenburgh-sq., Gray's Inn-road	W.C.	77	Middlesex-st., Whitechap- el	S.W.	460	Mining Journal News- paper Office, Fleet-street	E.C.
267	Mecklenburgh-st., Meck- lenburgh-square	W.C.	292	Middleton-road, Battersea- rise	E.	824	Minories	E.
364	Medburn-st., Oakley-sq.	N.W.	231	Middleton-road, Holloway	E.	412	Mint (Royal)	E.
242	Medhall-place, Pentonville- road	N.	469	Middleton-rd., Kingsland	S.E.	42	Mint-street, Southwark	S.E.
91	Medical Club, 9 Spring- gardens, Charing-cross	S.W.	353	Middleton-rd., Wood Green	W.	150	Mitchell's Maritime Be- gifter, Gracechurch-st.	E.C.
188	Medical Mirror Office, Gower-street	W.C.	350	Middle-rose, Old Ford	E.	460	Mitre-court, Fleet-street, Temple Bar	E.C.
395	Medical Times and Gazette Office, New Burlington- street	W.	502	Midland Counties Rly., Station, St. Pancras	N.W.	522	Mitre-court, Milk-street, Cheapside	E.C.
234	Medina-road, Holloway	E.	264	Midland Goods Station, Tower-hill	E.	460	Mitre-court-bldgs., Temple Bar	E.C.
200	Medina-villas, Hackney	E.	244	Midland Goods Depot, Agar Town	N.W.	8	Mitre-square, Mitre-street, Aldgate	E.C.
341	Medway-st., Westminster	S.W.	15	Midland Terminus, New Works, Euston-road	N.W.	342	Mitre-street, Aldgate	E.C.
57	Meibourne-sq., Brixton-rd.	S.W.	15	Mildmay-park, Stoke New- ington	N.	170	Moat-street, Battersea-rd.	S.W.
230	Meibury-terrace, Hare- wood-square	N.W.	15	Mildmay-street, Stoke Newington	E.	257	Model-buildings, King's Cross-road	W.C.
290	Meibourne-place, Dorset-sq.	N.W.	50	Mile End-grove, Mile End	E.	167	Model-buildings, Gray's Inn-road	W.C.
190	Meibourne-place, St. John's -wood	N.W.	319	Mile End-place, Mile End road	E.	167	Modford-court, Fen- church-street	E.C.
495	Meibourne-road, Wandsworth	S.W.	78	Mile End Railway Station	E.	291	Molesworth-st., Lewisham	S.E.
165	Meiton-street, Easton-sq.	N.W.	319	Mile End-road	E.	153	Molesworth-st., Edgeware- road	W.
186	Memel-street, Old-street, St. Luke's	E.C.	320	Mile End-terrace, Mile End-road	E.	419	Moneyer-street, East-road	E.
398	Mendicity Society, Bed Lion-square	W.C.	320	Mile End Union	E.	523	Monk-street, Woolwich	S.E.
32	Menotti-street	E.	350	Miles-la., Upper Thames- street	E.C.	522	Monkwell-street, Wood- street	E.C.
297	Merchant-street, Long-acre	W.C.	149	Milford-lane, Strand	W.C.	363	Monmouth-court, Dorset- place, Pall Mall East	W.C.
497	Merchant Seamen's Or- phan Asylum, Wanstead	E.	522	Milk-street, Cheapside	E.C.	509	Monmouth-rd., Bayswater	W.
324	Merchant Seamen's Regis- ter Office, Hammet-street, Minories	E.C.	78	Miller-st., Camden Town	N.W.	122	Montagu-pl., Montagu-sq.	W.
410	Meredith-st., Clerkenwell	E.C.	225	Millfield-la., Highgate Rise	N.	122	Montagu-square	W.
11	Merlina-place, Upper Ros- man-street	W.C.	19	Mill-hill, Barnes-common	S.W.	359	Montagu-street, Portman- square	W.
192	Merrick-sq., Southwark	S.E.	321	Mill-hill, Hendon	N.W.	47	Montagu-street, Portman- square	S.W.
318	Merton-road, Adelaide-rd.	N.W.	436	Mill-hill-place, Wimpole-st.	E.	37	Montagu-close, Borough gate-street Without	E.
8	Merton Surrey	S.W.	495	Mill-lane, Tooley-street	S.E.	37	Montagu-house, White- hall	S.W.
318	MERTON Bridge	S.W.	243	Mill-pond-bridge, Rother- hithe	S.E.	367	Montagu-house, White- hall	S.W.
			262	Mill-pond-row, Rother- hithe	S.E.	106	MONTAGU place Clapham-road	S.W.

Reference No. for Money Order Office. See page 184.	Names of Streets, Places, &c.	Postal Districts.	Reference No. for Money Order Office. See page 184.	Names of Streets, Places, &c.	Postal Districts.	Reference No. for Money Order Office. See page 184.	Names of Streets, Places, &c.	Postal Districts.
450	MONTAGUE - place, Russell-square	W.C.	305	MORTIMORE - ter., Kentish Town	N.W.	356	WEAVER - st., Coburg-rd., Old Kent-road	S.E.
195	Montague-st., Russell-sq.	W.C.	325	Mortlake, Surrey	S.W.	125	Neckinger-rd., Bermondsey	S.E.
52	Montague-st., Spitalfields	E.	164	Morton-road, New North-road	N.	102	Nelson-buildings, City-road	N.
176	Montem-road, Forest-hill	S.E.	27	Moscow-ter., Victoria-park	N.	108	Nelson-cottages, Remington-street, City-road	N.
60	Montpelier-row, Brompton-road	S.W.	208	Moscow-ter., Victoria-park	E.	87	Nelson-grove, Lavender-hill	S.W.
209	Montpelier-row, Hammer-smith	W.	326	Moslyn-road, Stockwell	S.W.	101	Nelson-place, City-road	E.C.
448	Montpelier-row, South Lambeth	S.W.	434	Motcomb-st., Belgrave-sq.	S.W.	102	Nelson-place, Remington-street, City-road	N.
60	Montpelier-square, Brompton-road	S.W.	125	Motting-street, Curtain-rd., Shoreditch	E.C.	296	Nelson-place, St. George's road	S.E.
60	Montpelier-street, Montpelier-square	S.W.	159	Mottingham, Eatham, Kent	S.E.	103	Nelson-road, Clapham	S.W.
298	Montpelier-st., Walworth	S.W.	480	Mount, The, Sydenham	S.E.	80	Nelson-sq., Bermondsey	S.E.
60	Montpelier-terrace, Montpelier-square	S.W.	33	Mount Mascal, Bexley	S.E.	38	Nelson-sq., Blackfriars-road	S.E.
100	Montpelier-terrace, Notting-hill	W.	230	Mount-pleasant, Barnsbury-square	W.	117	Nelson-sq., Commercial-road, Peckham	S.E.
448	Montpelier-terrace, South Lambeth	S.W.	190	Mount-pleasant, Gray's Inn-road	W.C.	30	Nelson-street, Bermondsey	S.E.
238	Montpelier-ter., Walworth	S.E.	242	Mount-row, Liverpool-road, Islington	N.	78	Nelson-st., Camden Town	N.W.
150	Monument-yd., Fish-st.-hill	E.C.	327	Mount-st., Grosvenor-sq.	W.	515	Nelson-street, Leman-st., Whitechapel	E.
174	Moore-lane, Fore-street, Cripplegate	E.C.	516	Mount-st., New-road, Whitechapel-road	E.	101	Nelson-street, Lever-street, City-road	E.C.
197	Moor-st., Crown-st., Soho	E.C.	406	Mount-st., Walworth-road	S.	187	Nelson-terrace, Alfred-st., Islington	N.
153	Moor-st., Edgware-road	W.	124	Mount-view-rd., Hornsey	N.	103	Nelson-terrace, Clapham	S.W.
491	Moore Park, Fulham	S.W.	515	Mountford-street, White-chapel	E.	484	Nelson-terrace, Stoke Newington-road	N.
442	Moore Park-road, Fulham	S.W.	592	Mulberry-st., Whitechapel	E.	483	Neptune-st., South Lambeth	S.W.
483	Moore-street, Cadogan-st.	S.W.	237	Munday-court, Milk-st.	N.	68	Netley-st., Harrow-road	W.
125	Moore's-gardens, Norton Folgate	E.C.	491	Munster-road, Fulham	S.W.	212	Netley-st., Harrow-road	W.
170	Moorfields	E.C.	317	Munster-square, Regent's-park	N.W.	212	Nettleton-road, Deptford	S.E.
289	Moorgate-street	E.C.	317	Munster-st., Regent's-park	N.W.	332	Neville-road, Kilburn	N.W.
379	Morden-street, Poplar	E.	328	Murray-street, Camden-square, Camden Town	N.W.	485	Neville-road, Stoke Newington	N.
41	Moran College, Blackheath	S.E.	419	Murray-street, New North-road	N.	485	Neville-street, Vauxhall	S.E.
807	Moreton-st., Belgrave-road	S.W.	196	Muscovy-court, Trinity-square, Tower-hill	E.C.	179	Neville-ter., Fulham-road, Brompton	S.W.
494	Moreton-street, Newington Causeway	S.E.	195	Museum-st., Bloomsbury	W.C.	294	New Asylum for Fatherless Children, Office, Poultry	E.C.
494	Moreton-ter., Belgrave-rd.	S.W.	353	Musical Times Newspaper Office, Berners-street, Office	W.	329	New Bank-building, Lothbury	E.C.
307	Morgan-pl., Mile End-road	E.	232	Murvell-hill, Hornsey	E.	892	New Bond-st., Oxford-st.	W.
116	Morgan-street, Commercial-road East	E.	11	Myddleton-sq., Pentonville	E.C.	172	New Bridge-street, Blackfriars	E.C.
50	Morgan-street, Tredgar-square	S.E.	410	Myddleton-st., Clerkenwell	E.C.	527	New Broad-street, London Wall	E.C.
465	Morgan's-lane, Southwark	S.E.	11	Myne-street, Claremont-square	E.C.	384	New Buckenham-square	S.E.
281	Morley-road, Lewisham	S.E.	236	Myrtle-street, Hoxton	E.	394	New Burlington-street, Regent-street	W.
18	Morley's Corner, Barking-road, Essex	E.	407	Nailour-street, Caledonian-road	N.	198	New Cavendish-st., Portland-place	W.
172	Morning Advertiser Newspaper Office, Fleet-street	E.C.	262	Nancy-street, Kingland-road	N.	102	New Charles-street, City-road	E.C.
172	Morning Herald Newspaper Office, Shoe-lane	E.C.	378	Nankin-street, East India-road	E.	330	New Charlton, Kent	S.E.
423	Morning-lane, Hackney	E.	157	Napier-road, Kensington	W.	71	New Church-road, Camberwell	S.E.
78	Morning Post Newspaper Office, Wellington-street	W.O.	132	Napier-street, Deptford	S.E.	135	New Church-street, Bermondsey	S.E.
78	Mornington-cres., Hampstead-road	N.W.	419	Napier-street, Hoxton	E.	831	New Church-street, Edgware-road	N.W.
182	Mornington-rd., Deptford	S.E.	127	Narrow-st., Dalston	E.	77	New City Prison, Holloway	N.
78	Mornington-rd., Regent's-park	N.W.	392	Nassau-place, Commercial-road East	E.	45	New Compton-street, Soho	W.C.
497	Mornington-rd., Wanstead	E.	116	Nassau-street, Middlesex Hospital	W.	47	New Corn Exchange, Mark-lane	E.C.
78	Mornington-street, Mornington-crescent	N.W.	92	Nassau-street, Soho	W.	314	New-court, St. Swithin's-lane	E.C.
432	Morpeth-road, Victoria-pk.	E.	131	National Club, Whitehall-gardens	S.W.	294	New-court, Throgmorton-street	E.C.
93	Morris-road, Poplar	E.	367	National Debt Office, Old Jewry	E.C.	464	New Coventry-street, Leicester-square	W.
469	Mortimer-market, Tottenham-court-road	W.C.	299	National Gallery, Trafalgar-square	W.C.	219	New Crane, Shadwell	E.
360	Mortimer-road, De Beauvoir Town	N.	91	Naval and Military Gazette Office, Catherine-street, Strand	W.C.	332	New Cross	S.E.
208	Mortimer-road, St. John's-wood	N.W.	426	Nearby-road, Dalston	E.	325	NEW Cut, Lambeth	S.E.
269	Morris-street, Cavendish-square	W.	300	NEASDON , Middlesex	N.W.	501		
403	Morris-street, Cavendish-square	W.	518					

Principal Streets and Places in the London District.

Reference No. for Money Order Office. See page 194.	Names of Streets, Places, &c.	Postal District.	Reference No. for Money Order Office. See page 194.	Names of Streets, Places, &c.	Postal District.	Reference No. for Money Order Office. See page 194.	Names of Streets, Places, &c.	Postal District.
136	NEW Earl-st., Cannon-street West	E.C.	118	NEW Union-st. Little Moorfields	E.C.	334	WILE -pl., New Kent-rd.	S.E.
210	New End, Hampstead	N.W.	497	New Wansted, Essex	E.	334	Nile-street, Hoxton	S.E.
91	New Exchange-st., Strand	W.C.	30	New Weston-street, Barmsey	S.E.	342	Nile-street, New Kent-rd.	S.W.
236	New Gloucester-st., Hoxton	N.	378	New Wharf-road, Battle Bridge	N.	342	Nine Elms-road	S.W.
499	New Gavel-lane, Wapping	E.	387	New Wimbledon, Merton	S.W.	166	Noble-street, Clerkenwell	W.C.
497	New Grove-rd., Wanstead	E.	372	New Winchester-street	N.	182	Noble-st., Falcon-square	E.C.
141	New Inn, Wych-st., Strand	W.C.	116	New York-street, Bethnal-green	E.	186	Noble-street, Goswell-road	E.C.
429	New Inn-passages, Shore-ditch	E.	319	Newbold-street, Commercial-road	E.	249	Noel House, Kensington	W.
125	New Inn-st., Curzon-road	E.C.	515	Newcastle-pl., Mile End-road	E.	415	Noel-street, Islington	N.
196	New Inn-yard, Shoreditch	E.C.	110	Newcastle-pl., Whitechapel	E.	450	Noel-street, Soho	W.
469	New Inn-yard, Tottenham Court-road	W.	172	Newcastle-street, Clerkenwell	E.C.		Nonconformist Newspaper Office, Bouverie-street, Fleet-street	E.C.
498	New John-street, New-rd., Wandsworth-road	S.W.	108	Newcastle-street, Farringdon-street	E.O.	456	Norbury Hill Estate, Streatham	S.W.
834	New Kent-road	S.E.	515	Newcastle-street, Strand	W.C.	153	Norfolk-cres., Edgeware-road	W.
250a	New King's-road, Chelsea	S.W.	459	Newcastle-st., Whitechapel	E.	125	Norfolk-place, Shoreditch	E.C.
314	New London-street, Fenchurch-street	E.C.	529	Newcastle-wharf, Tower	E.	278	Norfolk-road, Baywater	W.
267	New Millman-st., Guildford-street	W.C.	183	Newcomen-road, Battersea	S.W.	189	Norfolk-road, Dalston-lane	E.
52	New Montague-st., Spital-fields	E.	306	Newgate-market, Newgate-street	E.C.	15	Norfolk-road, Essex-road, Islington	N.
421	New Nichols-street, Shoreditch	E.	183	Newgate Prison, Old Bailey	E.C.	389	Norfolk-road, St. John's Wood	N.W.
164	New Norfolk-street, Essex-road	E.	183	Newgate-street, Cornhill	E.C.	439	Norfolk-sq., Sussex-gdns., Hyde-park	W.
335	New North-road, Hoxton	E.C.	339	Newington Butts, Surrey	S.E.	778	Norfolk-street, Baywater	W.
125	New North-st., Finsbury	E.C.	48	Newington Causeway	S.E.	28	Norfolk-st., Blackfriars-rd.	S.E.
293	New North-st., Red Lion-square	W.C.	385	Newington-cres., Newington Butts	S.E.	164	Norfolk-street, Essex-road, Islington	N.
267	New Ormond-st., Queen-square	W.C.	389	Newington Green-road, Stoke Newington	N.	372	Norfolk-st., King's Cross	N.W.
223	New Oxford-street	W.C.	340	Newland-pl., Kensington	W.	366	Norfolk-street, Park-lane, Hyde-park	W.
397	New Palace-yard, Westminster	S.W.	340	Newland-st., Kensington	W.	125	Norfolk-street, Shoreditch	E.C.
198	New Park-st., Bankside	S.E.	340	Newland-street, Pimlico	S.W.	149	Norfolk-street, Strand	W.C.
386	New Peckham	S.E.	340	Newman-st., Oxford-st.	W.	509	Norfolk-terrace, Paddington	W.
316	New Peter-st., Westminster	S.W.	117	Newman's-court, Cornhill	E.C.	408	Norland-pl., Notting-hill	W.
390	New Quebec-street, Portman-square	W.	521	Newman-place, Bishopsgate-street	E.C.	408	Norland-road, Notting-hill	W.
256	New-road (from Stamford Brook to Turnham Green-road), Hammersmith	W.	158	Newman-rd., Wood Grn.	F.	408	Norland-sq., Notting-hill	W.
455	New-road (from Shepherd's Bush Green to Stamford Brook), Shepherd's Bush	W.	502	Newnham-st., Edgeware-road	W.	408	Norland-terrace, Notting-hill	W.
424	New-road, Hans-place, Chelsea	S.W.	121	Newnham-street, Tenter-ground	E.	408	Norland Town, Kensington	W.
300	New-road, Rotherhithe	S.E.	266	Newport-market, Leicester-square	W.C.	318	Norman-road, Merton	S.W.
488	New-road, Wandsworth-road	S.W.	121	Newport-st., Lambeth	S.E.	352	Norman-road, Old Ford	E.
116	New-road, Whitechapel-rd.	W.C.	426	News of the World Newspaper Office, Exeter-st., Strand	W.C.	101	Norman-street, St. Luke's	E.C.
289	New-square, Lincoln's Inn	W.C.	509	Newton-road, Westbourne-grove	W.	343	Normandy-place, Britton-road	S.W.
324	New-sq., Vine-st., Minories	E.C.	228	Newton-st., High Holborn	W.	219	Norris-street, Haymarket	S.W.
101	New-street, Bath-street, City-road	E.C.	336	Newton-street, Hoxton	N.	359	North Audley-st., Oxford-street	W.
342	New-street, Battersea-fields	S.W.	35	Nicholas-lane, Lombard-street	E.C.	372	North-avenue, Battle Bridge	N.
116	New-street, Bedford-sq.	E.	294	Nicholas-street, Hoxton	E.C.	381	North Bank, Regent's-pl.	N.W.
87	New-street, Bishopsgate-st.	E.C.	335	Nicholay-road, Upper Holloway	N.	342	North Britton	S.W.
390	New-street, Blackfriars	S.W.	478	Nicholl-sq., Aldersgate-street	E.C.	450	North-crescent, Bedford-square	W.C.
60	New-street, Crompton	W.C.	207	Nichols-sq., Hackney-road	E.	344	North End, Fulham	S.W.
413	New-street, Covent-garden	N.W.	14	Nightingale-lane, Clapham	S.W.	210	North End, Hampstead	N.W.
474	New-street, Dorset-square	N.	498	Nightingale-lane, St. Katharine's Docks	E.	346	North End, Tottenham	N.
282	New-street, Kingsland-road	N.	497	Nightingale-pl., Wanstead	E.	345	North End, Westmore, or Finchley	N.
91	New-street, Spring-gardens, Charing Cross	S.W.	331	Nightingale-st., Portman-market	N.W.	465	North Kent Railway Station, London-bridge	S.E.
341	New-st., Vauxhall Bridge-road	S.W.	524	NIGHTINGALE -rd., Woolwich	S.E.	527	North London Railway Station, Broad-street	E.C.
116	New Suffolk-street, Commercial-road East	E.				188	North London University College Hospital, Goswell-street	W.C.
511	New Totterill-street, Westminster	S.W.				150	North Park, New-road, Bitham	S.E.
223	New Turnstile, High Holborn	W.C.				5	North-place, Cumberland-market	N.W.
82	NEW Tyson-street, Hope Town, Bethnal Green	E.				365	North-road, Clapham	S.W.
						397	North-row, Earl's-court-road	S.W.
						350	NOTTE - row, North Audley-street	W.

Reference No. for Money Order Office. See page 184.	Names of Streets, Places, &c.	Postal Districts.	Reference No. for Money Order Office. See page 184.	Names of Streets, Places, &c.	Postal Districts.	Reference No. for Money Order Office. See page 184.	Names of Streets, Places, &c.	Postal Districts.
424	NORTH -street, Chelsea	S.W.	142	NUTFIELD -rd., Boddiship-lane	S.E.	186	OLD Fish-st. Hill, Upper Thames-street	E.O.
170	North-street, Fulham-road	S.W.	210	Nutford-place, Edgware-road	W.	358	Old Ford, Bow, Middlesex	E.
319	North-st., Jubilee-street	S.E.	158	Oak Hill, Wandstead-park	N.W.	198	Old Ford-road, Bethnal Green	E.
285	North-street, Lambeth	S.E.	497	Oak-hill, Hampstead	N.W.	358	Old Ford-road, Bow	E.
331	North-st., Limon-grove	N.W.	210	Oak Hill-park, Hampstead	N.W.	499	Old Gravel-lane, Wapping	E.
170	North-street, Little Moorfields	E.O.	287	Oak-lane, Limehouse	E.	166	Oldham-place, Farringdon-road	W.G.
306	North-street, Maids-hill	N.W.	176	Oak of Honour-hill, Forest-hill	S.E.	290	Old Jewry, Chesapeake	E.C.
44	North-st., Paradise-street, Marylebone	W.	385	Oak Tree-road, St. John's-wood	N.W.	356	Old Kent-road	S.W.
372	North-street, Pentonville	N.	204	Oak-village, Kentish Town	N.W.	515	Old Montague-st., White-chapel	E.
322	North-street, Smith-sq., Westminster	S.W.	908	Oakley-crescent, City-road	E.O.	431	Old Nichols-street, Shoreditch	E.
480	North-street, Tottenham Court-road	W.	108	Oakfield-crescent, Haverstock-road	N.W.	116	Old Norfolk-street, Commercial-road East	E.O.
87	North-st., Wandsworth-road	S.W.	181	Oakfield-st., West Brompton	S.W.	398	Old North-street, Bed Lion-square	W.O.
516	North-street, Whitechapel	S.W.	181	Oakfield-terrace, Amersley	S.E.	2	Old Oak-common, Acton	W.
77	North Villas, Camden-sq.	N.W.	370	Oakley-cres. North, Chelsea	S.W.	367	Old Palace-yard, Westminster	S.W.
78	NORTH WESTERN DISTRICT OFFICE , Evenholt-street	N.W.	256	Oakley-cres. South, Chelsea	S.W.	241	Old Paradise-row, Islington-green	E.
347	North Woolwich	E.	437	Oakley-road, Essex-road, Islington	N.	316	Old Pie-st., Westminster	S.W.
347	North Woolwich-rd., Canning Town	E.	356	Oakley-road, Old Kent-rd.	N.	359	Old Quebec-street, Portman-square	W.
15	Northampton-pk., Islington	N.	78	Oakley-square, Bedford New Town	N.W.	344	Old St. Pancras-road	N.W.
166	Northampton-rd., Clerkenwell	E.O.	250	Oakley-square, King's-rd., Chelsea	S.W.	150	Old St. Shadock-lane, Upper Thames-street	E.O.
326	Northampton-row, Old Kent-road	S.E.	286	Oakley-street, King's-road, Chelsea	S.W.	89	Old-square, Lincoln's Inn	W.G.
410	Northampton-sq., Goswell-road	E.O.	228	Oakley-street, Westminster Bridge-road	S.E.	63	Old-street, St. Luke's	E.C.
409	Northampton-st., Goswell-road	E.O.	198	Oakley-terrace, Bridge-rd., Victoria-park	S.W.	135	Old-street-road, City-road	E.O.
364	Northampton-st., King's Cross	N.W.	128	Oakley-terrace, Chelsea	S.W.	116	Old Suffolk-street, White-chapel	E.
73	Northampton-street, Mile End	E.	64	Oaks (The), Plumstead Common	S.E.	428	Old Swan-lane, Upper Thames-street	E.O.
326	Northampton-street, Old Kent-road	S.E.	52	Oat-lane, Noble-street, Falcon-square	E.O.	405	Old Weston-st., Southwark	S.E.
241	NORTHERN DISTRICT OFFICE , Essex-rd., Islington	N.	411	Oberstein-rd., St. John's-hill	S.W.	470	Old Woolwich-road, East Greenwich	S.E.
324	Northern Goods Station, Tower-hill	E.	199	Observatory (The Royal), Greenwich	S.E.	284	Oliver-road, Leyton	E.
91	Northumberland - court, Strand	W.O.	149	Observer Newspaper Office, Strand	W.O.	466	Olney-terrace, Walworth	E.
91	Northumberland House, Charing Cross	S.W.	46	Ocean-street, Stepney	E.	331	Omega-ter., Regent's-pk.	N.W.
346	Northumberland-pk., Tottenham	N.	15	Ockendon-road, Essex-rd., Islington	N.	351	Onalow-cres., Brompton	S.W.
116	Northumberland-pl., Commercial-road East	E.	893	Offenham-ter., Kilburn	N.W.	179	Onslow-gardens, West Brompton	S.W.
124	Northumberland-st., Marylebone	W.	220	Offord-road, Caledonian-road	N.	179	Onslow-place, West Brompton	S.W.
91	Northumberland - street, Strand	W.O.	194	Ogle-street, Fitzroy-square	W.	179	Onslow-square, Brompton	S.W.
318	Northumberland-st., Regent's-park	N.W.	173	Old Bailey, Newgate-st.	E.O.	274	Onslow-street, Hatton-gardens	E.C.
308	Northwick-ter., St. John's-wood	N.W.	440	Old Barge House-street, Blackfriars	S.E.	179	Onslow-terrace, West Brompton	S.W.
37	Northen Belgate, Shoreditch	E.	78	Old Bethnal Green-road	E.	179	Onslow - villas, West Brompton	S.W.
344	Norwood, Surrey	S.E.	490	Old Bead-st., Piccadilly	W.	308	Opera Arcade, Pall Mall	S.W.
486	Notes and Queries Newspaper Office, Wellington-street, Strand	W.O.	207	Old Broad-street, Thread-needle-street	E.O.	91	Ophthalmic Hospital, King William-street, Strand	W.O.
405	Nottingd-rd., Wandsworth	S.W.	351	Old Brompton (Middlesex)	S.W.	222	Orange-st., Bloomsbury-square	W.O.
134	Nottingham-place, Marylebone	W.	269	Old Buildings, Lincoln's Inn	W.O.	121	Orange-street, Leicester-square	W.O.
433	Nottingham-road, Upper Tooting	S.W.	432	Old Burlington-street	W.	147	Orchard, East India Dock	E.
124	Nottingham-street, Marylebone	W.	492	Old Castle-st., Shoreditch	E.	147	Orchard-place, Blackwall	E.
349	Notting-hill	W.	516	Old Castle-st., White-chapel	E.	444	Orchard-road, Shepherd's Bush	W.
351	Notting-hill-square	W.	495	Old Cavendish-street	W.	15	Orchard-st., Bala Pond	N.
354	Notting-hill-terrace	W.	152	Old Change, Chesapeake	E.C.	22	Orchard-street, Battersea	S.W.
359	Nottingd. Park	S.E.	182	Old Change, Chesapeake	E.C.	249	Orchard-street, High-st., Kensington	N.W.
54	NOTTINGHILL - rd., Brixton	S.W.	164	Old Church-street, Edgware-road	W.	251	Orchard-st., Kentish Town	N.W.
			317	Old Compton-st., Soho	W.	261	Orchard-street, Kingsland-road	E.
			194	Old Corn Exchange, Mark-lane	E.O.	249	Orchard-street, Kensington	W.
			430	Old Dover-rd., Blackheath	S.E.	359	Orchard-st., Portman-sq.	W.O.
			136	OLD Fish-street, Rotherhithe Commons	E.O.	101	Orchard-street, St. Luke's	N.W.
						270	ORCHARD - street, Wandsworth-road	S.W.

Principal Streets and Places in the London District.

Reference No. for Money Order Office. See page 124.	Names of Streets, Places, &c.	Postal Districts.	Reference No. for Money Order Office. See page 124.	Names of Streets, Places, &c.	Postal Districts.	Reference No. for Money Order Office. See page 124.	Names of Streets, Places, &c.	Postal Districts.
511	ORCHARD-st., Westminster	S.W.	44	PADDINGTON-st., Marylebone	W.	171	PARADISE-st., Finsbury	E.C.
340	Orchard-ter., Kensington	W.	444	Paddiswick-road, Hammer-smith	W.	372	Paradise-st., Gray's Inn-road	W.C.
495	Orchard, The, West-hill	S.W.		Paddock-road, Bexley	S.E.	266	Paradise-street, Lambeth	S.E.
381	Orcutt-st., Portman-mkrt.	N.W.	84	Page-green, Tottenham	N.	44	Paradise-st., Marylebone	W.
525	Ordnance Field, Woolwich	S.E.	408	Page-street, Westminster	S.W.	402	Paradise-st., Rotherhithe	S.E.
408	Ordnance, Military Department, Pall Mall	S.W.	341	Page's-walk, Bermondsey	S.E.	334	Paragon, New Kent-road	S.E.
470	Ordnance-road, East Greenwich	S.E.	190	Pakenham-street, King's Cross-road	W.C.	55	Paragon, Streatham-hill	S.W.
359	Ordnance-road, St. John's Wood	N.W.	249	Palace (The), Kensington	W.	334	Paragon-mews, New Kent-road	S.E.
423	Orford-st., Chelsea	S.W.	349	Palace-gardens, Kensington	W.	512	Paragon-row, Walworth	S.E.
25	Orkney-street, Battersea	S.W.		Palace-grove, Kensington	W.	465	Paris-street, Tooley-street	S.E.
484	Oriental Club, Hanover-square	W.	249	Palace-grove, Anerley	S.E.	365	Park-crescent, Clapham	S.W.
378	Oriental-st., East India-rd.	E.	513	Palace-pl., Charing Cross	S.W.	163	Park-crescent, Eritth	S.E.
87	Orme-sq., Bayswater-rd.	E.	513	Palace-road, Hackney	S.E.	317	Park-cres., Regent's-park	N.W.
384	Ormond-ter., Primrose-hill	N.W.	504	Palace-road, Lambeth	E.	57	Park-crescent, Stockwell	S.W.
248a	Ormond-yard, Piccadilly	N.W.	512	Palace-road, Wood Green	N.	317	Park-crescent-mews West, Marylebone-road	N.W.
262	Ormsby-st., Kingland-rd.	E.	521	Palace-square, Anerley	S.E.	163	Park Crescent-road, Eritth	S.E.
218	Orphan Working School, Haverstock-hill	N.W.	513	Palace-square, Wandsworth	S.E.	480	Park End, Sydenham	S.E.
85	Orsett-terrace, Gloucester-gardens	W.	374	Palatine-st., Commercial-road East	E.	24	Park-prov., Battersea	S.W.
49	Orwell-road, Bow	E.	116	Palatine-pl., Cambridge-road	E.	24	Park-prov-ter., Battersea	S.W.
52	Osborn-place, Whitechapel	E.	72	Palatine-pl., Cambridge-road	E.	365	Park-pl., Clapham	S.W.
488	Osborns-street, Walworth	S.E.	529	Palatine-pl., Cambridge-road	E.	249	Park-pl., Clapham	S.W.
515	Osborne-street, Whitechapel	S.E.	363	Palatine-pl., Cambridge-road	E.	474	Park-pl., Clapham	S.W.
106	Osborne-ter., Clapham-rd.	S.W.	363	Palatine-pl., Cambridge-road	E.	396	Park-pl., Clapham	S.W.
317	Osnaburgh-st., Euston-rd.	N.W.	363	Palatine-pl., Cambridge-road	E.	268	Park-pl., Clapham	S.W.
356	Osnaburgh-ter., Albany-st.	N.W.	465	Palatine-pl., Cambridge-road	E.	245	Park-pl., Clapham	S.W.
817	Ossory-road, Old Kent-rd.	S.E.	446	Palatine-pl., Cambridge-road	E.	301	Park-pl., Clapham	S.W.
427	Ossulton-st., Somers Town	N.W.	102	Palatine-pl., Cambridge-road	E.	381	Park-pl., Clapham	S.W.
488	Osterly-road, Stoke Newington	N.	202	Palatine-pl., Cambridge-road	E.	408	Park-pl., Clapham	S.W.
298	Otto-st., Kennington-park	S.E.		Palatine-pl., Cambridge-road	E.	474	Park-pl., Clapham	S.W.
528	Outram-st., Caledonian-rd.	N.	234	Palatine-pl., Cambridge-road	E.	835	Park-prospect, Westminster	S.W.
54	Oval, Brixton	S.W.		Palatine-pl., Cambridge-road	E.	365	Park-road, Clapham	S.W.
72	Oval, Hackney-road	E.	253	Palatine-pl., Cambridge-road	E.	197	Park-road, Dalston	E.
246	Oval, Kennington	S.E.	435	Palatine-pl., Cambridge-road	E.	218	Park-rd., Haverstock-hill	N.W.
79	Oval-road, Camden Town	N.W.		Palatine-pl., Cambridge-road	E.	311	Park-road, Holloway	E.
106	Oval-road, Clapham-road	S.W.	337	Palatine-pl., Cambridge-road	E.	124	Park-road, Hornsey	E.
197	Oval-road, South Lambeth	S.W.	315	Palatine-pl., Cambridge-road	E.	383	Park-road, Kilburn-park	N.W.
57	Oval-ter., North Brixton	S.W.		Palatine-pl., Cambridge-road	E.	319	Park-road, Mile End	E.
60	Ovington-ter., Brompton	S.W.	75	Palatine-pl., Cambridge-road	E.	336	Park-road, New Parkham	S.E.
180	Ovington-ter., Brompton	S.W.	20	Palatine-pl., Cambridge-road	E.	477	Park-road, Regent's-park	N.W.
67	Owen-st., St. John-st.-rd.	E.C.	25	Palatine-pl., Cambridge-road	E.	411	Park-road, Regent's-park	N.W.
187	Owen's-row, St. John-st.-rd.	E.C.	70	Palatine-pl., Cambridge-road	E.	57	Park-road, St. John's-hill, Wandsworth	S.W.
219	Oxenden-st., Haymarket	S.W.	142	Palatine-pl., Cambridge-road	E.	480	Park-road, Stockwell	S.W.
408	Oxford and Cambridge University Club, Pall Mall	S.W.		Palatine-pl., Cambridge-road	E.	238	Park-road, Sydenham	S.E.
81	Oxford-court, Cannon-st.	E.C.	460	Palatine-pl., Cambridge-road	E.	25	Park-row, Knightsbridge	S.W.
390	Oxford-market, Oxford-st.	W.	338	Palatine-pl., Cambridge-road	E.	268	Park-side, Battersea	S.W.
143	Oxford-road, Ealing	W.	364	Palatine-pl., Cambridge-road	E.	317	Park-side, Knightsbridge	S.W.
209	Oxford-rd., Hammer-smith	W.		Palatine-pl., Cambridge-road	E.	73	Park-square, Regent's-pk.	N.W.
437	Oxford-road, Islington	E.	408	Palatine-pl., Cambridge-road	E.	474	Park-street, Camden Town	N.W.
75	Oxford-road, Kilburn-park	N.W.	219	Palatine-pl., Cambridge-road	E.	101	Park-street, Dorset-square	N.W.
327	Oxford-road, Putney	S.W.		Palatine-pl., Cambridge-road	E.	79	Park-street, East-st., City-road	E.
472	Oxford-road, Turnham Green	N.W.	424	Palatine-pl., Cambridge-road	E.	866	Park-st., Gloucester-gate	N.W.
364	Oxford-road, Camden Town	N.W.		Palatine-pl., Cambridge-road	E.	80	Park-st., Grosvenor-square	W.
238	Oxford-sq., Edgeware-road	W.	260	Palatine-pl., Cambridge-road	E.	245	Park-street, Islington	E.
466	Oxford-street, from Nos. 1 to 440	W.	319	Palatine-pl., Cambridge-road	E.	192	Park-street, Kennington	S.E.
223	Oxford-street, No. 441 and upwards	W.C.	219	Palatine-pl., Cambridge-road	E.	433	Park-street, Southwark	S.E.
364	Oxford-st., Camden Town	N.W.		Palatine-pl., Cambridge-road	E.	511	Park-st., Walworth-road	S.E.
437	Oxford-street, Islington	N.	182	Palatine-pl., Cambridge-road	E.	234	Park-street, Westminster	S.W.
113	Oxford-street, Whitechapel	E.		Palatine-pl., Cambridge-road	E.	249	Park-terrace, Highbury	E.
259-2	Oxford-terrace, Chelsea	S.W.	460	Palatine-pl., Cambridge-road	E.	85	Park-terrace, Kensington	W.
439	Oxford-ter., Edgeware-rd.	W.	504	Palatine-pl., Cambridge-road	E.	477	Park-terrace, Kilburn	N.W.
231	Packington-street, Essex-road, Islington	E.		Palatine-pl., Cambridge-road	E.	434	Park-terrace, Park-road, Regent's-park	N.W.
362	Paddington	W.	241	Palatine-pl., Cambridge-road	E.	78	Park-terrace, Penge-road, South Norwood	S.E.
361	Paddington-green	W.	402	Palatine-pl., Cambridge-road	E.	5	Park Village East, Regent's-park	N.W.
361	PADDINGTON-green	W.		PADDINGTON-row, Rotherhithe	S.E.	180	PARK-walk, Chelsea	S.W.

Reference No. for Money Order Office. See page 184.	Names of Streets, Places, &c.	Postal Districts.	Reference No. for Money Order Office. See page 184.	Names of Streets, Places, &c.	Postal Districts.	Reference No. for Money Order Office. See page 184.	Names of Streets, Places, &c.	Postal Districts.	
140	PARKER-st. , Drury-lane	W.C.	218	PEMBROKE-terrace , Gloucester-gate	N.W.	509	PICKERING-terrace , Bayswater	W.	
262	Parker-st., Kingsland-rd.	E.	340	Pembroke-ter., Kensington	W.	241	Pierpoint-row, Islington-green	N.	
386	Parker-st., Westminster	S.W.	389	Pembroke-ter., St. John's-wood	N.W.	241	Pierpoint-terrace, Islington-green	N.	
135	Parker's-row, Dockhead	S.E.	189	Pembury-road, Clapton	E.	306	Pilgrim-street, Ludgate-hill	E.C.	
242	Parkfield-street, Islington	N.	370	Penge, Surrey	S.E.	N.	246	Pilgrim-street, Vauxhall	S.E.
33	Parkhurst, Bexley, Kent.	S.E.	229	Penn-road, Holloway	N.	4	Pilgrim-street, Walworth-common	S.E.	
24	Parkside-street, Lower Wandsworth	S.W.	82	Pennington-street, St. George's East	E.	210	Pilgrim's-la., Hampstead	N.W.	
367	Parliament-street, Westminster	S.W.	379	Pennyfields, Poplar	N.	374	Pimlico	S.W.	
396	Parnham-st., Limehouse-fields	E.	364	Penny-street, Bedford New Town	N.W.	202	Pinner's-court, Old Broad-street	E.C.	
535	Parr-street, New North-rd.	N.	371	Penton-grove, Islington	N.	N.	462	Piper-green, Kingsbury, Middlesex	N.W.
491	Parson's-green, Fulham	S.W.	338	Penton-place, Kennington	S.E.	236	Pitfield-street, Hoxton	N.W.	
624	Parson's-hill, Woolwich	S.E.	257	Penton-place, Pentonville-road	W.C.	469	Pitt-street, Fitzroy-square	N.W.	
319	Parthenon Club	S.W.	836	Penton-road, Putney	S.W.	375	Plaietow, Essex	E.	
391	Parson-street, Finsbury	E.C.	371	Penton-st., Pentonville	N.	375	Plaietow-grove, West Ham	E.	
182	Paternoster-row, St. Paul's	E.C.	67	Pentonville Prison, Holloway	N.	451	Plaishet, East Ham, Stratford	N.	
35	Paternoster-row, Spital-fields	N.E.	372	Pentonville-road	N.	364	Platt-street, Old St. Pancras-road	N.W.	
342	Patrons-st., Nine Elms	S.W.	E.	Pepper-street, Southwark	S.E.	66	Pleasant-row, Mile End	N.E.	
460	Patriot Newspaper Office, Bolt-court, Fleet-street	E.C.	478	Percival-street, Clerkenwell	E.C.	474	Pleasant-row, Regent's-park	N.W.	
116	Patern-street, Stepney	E.	516	Percival's-bldgs., White-chapel	E.C.	298	Pleydell-street, Fleet-street	E.C.	
271	Patahull - road, Kentish Town	N.W.	257	Percy-circus, Pentonville	W.C.	529	Plough-court, Lombard-street	E.C.	
171	Paul-street, Finsbury	E.C.	461	Percy-cross, Fulham	S.W.	349	Plough-lane, Battersea	S.W.	
154	Paul-st., Portman-market	N.W.	75	Percy-road, Kilburn-park	N.W.	300	Plough-lane, Kensington	W.	
136	Paul's-chain, St. Paul's Churchyard	E.C.	418	Percy-road, Shepherd's Bush	W.	125	Plough-road, Lower-road, Rotherhithe	E.C.	
259a	Paulton's-square, Chelsea	S.W.	257	Percy-st., Pentonville	W.C.	460	Plowden-lane, Shorncliffe	E.C.	
108	Pavement, Clapham	S.W.	213	Percy-street, Tottenham Court-road	N.	101	Plumber-street, Hoxton	N.	
516	Pavilion-yard, Whitechapel	E.	351	Percy-terrace, Old Brompton	S.W.	69	Plumber's-lane, Camberwell	S.E.	
804	Paxton-pk., Lower Sydenham	S.E.	E.	145	Perrivale, Kaling, Middlesex	W.	166	Plummer's-pl., Exmouth-street, Clerkenwell	E.C.
91	Paymter-General's Office, Whitehall	S.W.	304	Perry-hill, Lower Sydenham	S.E.	223	Plummer's-place, Holborn	W.C.	
52	Peabody-buildings	E.	172	Peterborough-court, Fleet-street	E.C.	261	Plummer's-place, Kingsland-green	E.	
241	Peabody-square, Essex-rd.	E.	491	Peterborough-rd., King's-road	S.W.	515	Plummer's-row, White-chapel	E.	
417	Peabody-square, Shadwell	N.	136	Peter's-hill, Doctors Commons	E.C.	376	Plumstead, Kent	S.E.	
493	Peacock-terr., Walworth-road	S.E.	E.	185	Peterham-terrace, Kensington	E.C.	398	Podmore-rd., Wandsworth	S.W.
527	Peaben-ct., Bishopsgate-street	E.C.	94	Peters-street, Chelsea	W.	367	Poets-corner, Westminster Abbey - street, Oxford-street	S.W.	
490	Peak-hill, Sydenham	S.E.	840	Philimore-terrace, Kensington	S.W.	360	Police Gazette Office, Crane-court	E.C.	
186	Pear Tree-st., Goswell-rd.	E.C.	582	Phillip-lane, London-wall	E.C.	32	Pollard's-row, Bethnal Green-road	N.	
292	Pearson-st., Kingsland-rd.	E.	262	Phillipp-street, Kingsland-road	N.	394	Pollen-street, Hanover-sq.	E.	
308	Peckham, Surrey	S.E.	265	Phillybrook, Leyton, Essex	N.E.	104	Polygon, Clapham	S.W.	
430	Peckham-grove, Camberwell	S.E.	150	Philpot-lane, Fenchurch-street	E.C.	427	Polygon, Clarendon-sq.	N.W.	
69	Peckham-road, Camberwell	S.E.	116	Philpot-st., Commercial-road East	E.	355	Pomero-y-street, Old Kent-road	S.E.	
269	Peckham Rye, Surrey	S.E.	E.	318	Phipps Bridge, Merton	S.W.	219	Pond-place, Chelsea	S.W.
252	Peckwater-street, Kentish Town	N.W.	125	Phips-st., Curtain-road	E.C.	377	Pond-street, Hampstead	N.W.	
85	Peel-road, Kilburn-park	N.W.	190	Phoenix-pl., Mount Pleasant	W.C.	807	Ponders End	N.	
9	Peel-street, Kensington	W.	197	Phoenix-street, Soho	W.C.	307	Ponders-place, Vauxhall Bridge	S.W.	
309	Peal's-ter., Haverstock-pk.	N.W.	427	Phoenix - street, Somers Town	N.W.	807	Ponsby-st., Millbank	S.W.	
379	Peakin-street, East India-rd.	E.	254	Piazza, Covent Garden-market	W.C.	424	Ponsby-terrace, Vauxhall Bridge	S.W.	
178	Pealman-cree., Brompton	S.W.	250	Picardy, Leasness Heath	S.E.	342	Pont-street, Belgrave-sq.	S.W.	
178	Pealman-street, Brompton	S.W.	378	Piccadilly	W.	342	Ponton-road, Nine Elms	S.W.	
52	Pealman-street, Spitalfields	E.	102	Piccadilly-street, City-road	E.C.	582	Ponton-street, Nine Elms	S.W.	
149	Pealman-terr., Bayswater	W.	102	Pickering-street, City-road	E.C.	101	Pool-terrace, Bath-street	S.W.	
178	Pealman - terrace, West Brompton	S.W.	408	Pickering-pl., St. James's-street	S.W.	190	Pool-st., Bath-street	E.C.	
478	Pemberton-rd., Upper Holloway	N.	241	PICKERING - street , Essex-road, Islington	N.	385	Poole-st., New North-	N.	
275	Pembroke-crescent, Bayswater	W.							
275	Pembroke-pl., Bayswater	W.							
276	Pembroke-sq., Bayswater	W.							
187	Pembroke-gardens, Kensington	W.							
80	Pembroke-rd., Kensington	W.							
85	Pembroke-rd., Kilburn-pk.	N.W.							
840	PEMBROKE-square , Kensington	W.							

Principal Streets and Places in the London District.

Reference No. for Money Order Office. See page 184.	Names of Streets, Places, &c.	Postal District.	Reference No. for Money Order Office. See page 184.	Names of Streets, Places, &c.	Postal District.	Reference No. for Money Order Office. See page 184.	Names of Streets, Places, &c.	Postal District.
284	POOLE'S-park, Holloway	N.	278	POWLETT - place, Kentish Town	N.W.	269	PRINCE'S - street, Lothbury	S.O.
367	Poor Law Board, Whitehall	S.W.	58	Pownall-road, Dalston	E.	516	Prince's-street, Mile End New Town	E.
119	Pope's-head-alley, Lombard-street	E.O.	344	Poynder-road, Clapham-park	S.W.	499	Prince's-street, Old Gravel-lane	E.
379	Poplar, Middlesex	S.E.	489	Prud-street, Paddington	S.W.	473	Prince's-street, Southwark	S.E.
354	Poplar-row, Walworth	S.E.	79	Pratt-st., Camden Town	N.W.	52	Prince's-street, Spitalfields	E.
27	Poplar square, Moscow-road	W.	84	Pratt-street, Lambeth-rd	S.E.	440	Prince's-street, Stamford-street	S.E.
179	Poppin's-court, Fleet-st.	E.O.	79	Pratt-ter, Camden Town	N.W.	493	Prince's-st., Walworth-rd.	S.E.
562	Porchester-gardens, Bayswater	W.	241	Prebend-st, Camden Town	S.E.	385	Prince's-st., Westminster	S.W.
308	Porchester-pl., Edgeware-road	W.	136	Prebend-st., New North-road	N.	171	Prince's-street, Wilson-st., Finabury	E.O.
509	Porchester-sq., Bishop's-rd.	W.	187	Prerogative (Will) Office, Great Knight-riding-street	E.O.	60	Prince's-terrace, Knights-bridge	S.W.
238	Porchester-st., Edgeware-road	W.	426	President-st., King-square	S.O.	349	Prince's-ter., Notting-hill	W.
279	Porchester-ter., Uxbridge-road	W.	462	Press Newspaper Office, 18, Tavistock-st., Covent Garden	W.C.	529	Prince's-terrace, Kenil-rd. Battersea	S.W.
342	Porson-street, Nine Elms	S.W.	286	Preston, Hyde, Middlesex	N.W.	331	Princess-st., Edgware Rd.	N.W.
121	Porter-st., Newport Market	W.O.	52	Preston-st., Kentish Town	N.W.	259	Princess-terrace, Chelsea	S.W.
187	Porteus-road, Hammer-smith	W.	167	Preston-street, Mile End New Town	E.	384	Princess-terrace, Primrose Hill	N.W.
361	Porteus-rd., Paddington	W.	384	Price Current Office, Fenchurch-street	S.O.	460	Printers-street, Shoe-lane, Fleet-street	E.C.
343	Portland-place, Camberwell	S.E.	172	Prince's-hill, Regent's-park	N.W.	306	Printing House-lane, East-street	E.C.
106	Portland-place, Clapham-square	S.W.	3	Prince's-hill, Salisbury-square	E.C.	306	Printing House-square, Water-lane	E.C.
445	Portland-place, Commercial-road East	E.	37	Primrose Hill-rd., Hampstead	N.W.	180	Priory-grove, West Brampton	S.W.
194	Portland-pl., Marylebone	W.	143	Primrose-street, Bishopsgate-street	E.C.	253	Priory Park-rd., Kilburn	N.W.
433	Portland-pl., Wandsworth-road	S.W.	185	Prince Albert-rd., Raling	W.	383	Priory-road, Kilburn	N.W.
264	Portland-road, Notting-hill	W.	428	Prince Albert-road, South Kensington	W.	438	Priory-road, Wandsworth-road	S.W.
445	Portland-st., Commercial-road East	E.	309	Prince of Wales-avenue, Kentish Town	N.W.	76	Priory-st., Camden Town	N.W.
31	Portland-street, Soho	W.	249	Prince of Wales-avenue, Kentish Town	N.W.	46	Pritchard's-road, Hackney-road	E.
4	Portland-street, Walworth	S.E.	394	Prince of Wales-road, Kennington	N.W.	367	Prier-road, Bermondsey	E.E.
381	Portland-ter., Regent's-park	N.W.	121	Prince's Club, Regent-st.	W.	257	Privy Council Office, Dewing-street	S.W.
453	Portland-terrace, Wandsworth-road	S.W.	384	Prince's-court, Soho	W.C.	257	Prospect-place, Gray's Inn-road	W.C.
381	Portland-towa, St. John's-wood	N.W.	121	Prince's-court, Whitcomb-street	W.C.	383	Prospect-place, Kilburn	N.W.
177	Portland-villa, Richmond-road, Fulham	S.W.	219	Prince's-gate, South Kensington	W.C.	488	Prospect-pl., Wandsworth-road	S.W.
331	Portman-market, Marylebone	N.W.	185	Prince's-gate, Hyde-park, 1 to 12	S.W.	353	Providence-place, Old Ford	E.
359	Portman-square	W.	60	Prince's-gate, Hyde-park, 13 to 48	S.W.	372	Providence-row, King's-cross	E.
158	Portobello-road, Notting-hill	W.	60	Prince's-gate, Hyde-park, 13 to 48	W.	419	Providence-street, City-rd.	E.
274	Portpool-lane, Gray's Inn-road	E.O.	4	Prince's-lane, Walworth	W.	397	Providence-terrace, Earl's-court	S.W.
382	Portseadown-road, Maida-hill	W.	408	Prince's-place, St. James's	S.E.	218	Provost-road, Haverstock-hill	N.W.
152	Portsea-place, Connaught-square	W.	243	Prince's-road, Bermondsey	S.E.	419	Provost-street, Hoxton	E.
289	Portsmouth-st., Lincoln's Inn	W.C.	78	Prince's-road, Camden Town	N.W.	196	Public Ledger Newspaper Office, Great Tower-st.	E.O.
431	Portugal-st., Grosvenor-square	W.	245	Prince's-rd., Kennington-cross	S.W.	89	Public Record Office, Bell's Yard, Chancery-lane	W.C.
229	Portugal-street, Lincoln's Inn	W.C.	109	Prince's-road, Notting-hill	S.W.	460	Publishers' Circular Office, Fleet-street	E.C.
387	Portsmouth-road, Putney	S.W.	403	Prince's-road, Shagbush	W.	150	Pulling-lane, Eastcheap	E.C.
324	Postern-row, Tower-hill	E.C.	47	Prince's-road, South Norwood	S.E.	307	Pulford-street, Goswoper-road, Pimlico	S.W.
924	Post Office-court, King William-street	E.C.	257	Prince's-road, South Norwood	S.E.	307	Pulford-terrace, Thames Bank	S.W.
465	Potter's Fields, Tooley-st.	E.C.	245	Prince's-sq., Bayswater	S.E.	241	Pullings-row, Islington-green	E.
294	Poultry, Cheapside	E.C.	85	Prince's-sq., Kennington	S.E.	447	Pulross-rd., Stockwell-pk.	S.W.
87	Pountney-rd., Wandsworth	S.W.	242	Prince's-sq., St. George's East	E.O.	21	Pulteney-st., Baysbury-road	E.
186	Powell-street, King-sq.	E.C.	16	Prince's-street, Barbican	E.O.	460	Punch-court, Temple	E.C.
267	Powis-pl., Great Ormond-street	W.C.	393	Prince's-st., Bedford-rd.	W.C.	172	Punch Office, Fleet-street	S.W.
50	Powis-road, Bow	W.	486	Prince's-st., Cavendish-sq.	S.W.	387	Putney, Surrey	S.W.
183	POWIS-square, Westbourne-park	W.	423	Prince's-street, Drury-lane	W.C.	387	Putney-hesh, Surrey	W.C.
			398	Prince's-st., Hanover-sq.	W.	387		
			262	Prince's-street, Kingsland-road	E.			
			265	Prince's-street, Lambeth	S.E.	431	Quaker-street, Spitalfields	E.
			219	PRINCE'S-street, Lambeth	S.E.	89	QUALITY-court, Chancery-lane	W.C.

Reference No. for Money Order Office, See page 184.	Names of Streets, Places, &c.	Postal Districts.	Reference No. for Money Order Office, See page 184.	Names of Streets, Places, &c.	Postal Districts.	Reference No. for Money Order Office, See page 184.	Names of Streets, Places, &c.	Postal Districts.
387	QUARTERMASTER General's Office, Horse Guards	S.W.	94	QUEEN'S-rd., Chelsea	S.W.	256	RAVENSCOURT-park, Hammersmith	W.
859	Quebec-street, Portman-square	W.	865	Queen's-road, Clapham-pk.	S.W.	256	Ravenscourt Park-road, Hammersmith	W.
193	Queen Anne-street, Cavendish-square	W.	127	Queen's-road, Dalston	N.E.	256	Ravenscourt-terrace, Hammersmith	W.
516	Queen Anne-street, White-chapel	E.	183	Queen's-road, Dulwich Wood-park, Norwood	S.E.	256	Rawstons-st., St. John's-street-road	E.C.
122	Queen Charlotte's Lying-in Hospital, Marylebone-road	N.W.	209	Queen's-rd., Hammersmith	W.	110	Ray-street, Clerkenwell	E.C.
99	Queen Elizabeth College, Greenwich, Kent	S.E.	230	Queen's-road, Holloway	N.	236	Raymond's-bldgs., Gray's Inn	W.C.
135	Queen Elizabeth-street, Horselydown	S.E.	258	Queen's-road, Kilburn	N.W.	404	Rayner-street, Hackney	E.
426	Queen Newspaper Office, Strand	W.C.	513	Queen's-road, Norwood	S.E.	526	Receipt Stamp Office, Somerset-house	W.C.
429	Queen-square, Bloomsbury	W.C.	408	Queen's-road, Notting-hill	S.W.	89	Reord and Writ Office, Chancery-lane	W.C.
511	Queen-square-place, Westminster	S.W.	368	Queen's-road, Peckham	S.E.	460	Record Newspaper Office, Fleet-street	E.C.
38	Queen-street, Blackfriars-road	S.E.	339	Queen's-road, St. John's Wood	N.W.	867	Recruiting Office, Duke-street, Westminster	S.W.
60	Queen-st., Brompton-road	S.W.	77	Queen's-terrace, York-road, Holloway	N.W.	104	Rectory-grove, Clapham	S.W.
78	Queen-st., Camden Town	N.W.	518	Queen's-terrace, York-road, Holloway	N.W.	498	Rectory-road, Stains Newington	N.
158	Queen-street, Chapside	E.C.	143	Queen's-walk, Ealing	W.	446	Rectory-st., Whitehorse-lane	E.
383	Queen-st., Edgeware-road	W.	185	Queensberry-place, South Kensington	W.	16	Red Cross-st., Cripplegate	E.C.
171	Queen-street, Finsbury-market	E.C.	27	Queensborough-terrace, Kennington-gardens	W.	473	Red Cross-st., Southwark Redcliffe-gardens, West Brompton	S.W.
410	Queen-street, Goswell-road	E.C.	253	Queensborough-terrace, Kennington-gardens	W.	180	Redcliffe-road, Brompton	S.W.
329	Queen-street, Grosvenor-row	S.W.	115	Quaker-st., Barnet Grove	E.	397	Redcliffe-square, West Brompton	S.W.
141	Queen-street, Grosvenor-square	W.	172	Raguet-court, Fleet-street	E.C.	184	Redcliffe-terrace, Fulham-road	S.W.
209	Queen-st. Hammersmith	W.	890	Readington-road, Notting-hill	W.	5	Redgate-court, Tower-hill	E.W.
236	Queen-street, Hoxton	N.	292	Radnor-pl., Gloucester-sq.	W.	460	Redhill-st., Regent's-park	E.C.
164	Queen-street, Islington	N.	101	Radnor-street, Bath-street, City-road	E.C.	324	Red Lion-court, Fleet-st.	E.
282	Queen-street, Kingland-road	E.	259	Radnor-street, Chelsea	S.W.	364	Red Lion-court, Minorie	N.
126	Queen-street, May-fair	W.	64	Raglan-road, Plumstead	S.E.	398	Red Lion-passag, Old St. Pancras-road	N.W.
66	Queen-street, Mile End New Town	E.	189	Raglan-st., Kentish Town	N.W.	398	Red Lion-passag, Red Lion-street	W.C.
38	Queen-street, New Out, Lambeth	S.E.	187	Rahere-st., Goswell-road	E.C.	398	Red Lion-square, High Holborn	W.C.
392	Queen-st., Batelf-cross	E.	460	Railway Clearing House, Railway Gassette Office, Red Lion-court, Fleet-st.	E.C.	42	Red Lion-street, Borough	S.E.
267	Queen-street, Seven-dials	W.C.	314	Railway-pl., Fenchurch-st.	E.C.	110	Red Lion-street, Clerkenwell-green	E.C.
197	Queen-street, Soho	W.	261	Railway-place, Kingland-road	E.	398	Red Lion-street, High Holborn	W.C.
412	Queen-street, Tower-hill, Minster	E.	460	Railway Record, Newspaper Office, Red Lion-court, Fleet-street	E.C.	286	Red Lion-street, Kingsland-road	N.
482	Queen-street-place, South-wark-bridge	E.C.	390	Railway-ter., Notting-hill	W.	819	Redman's-row, Stepney-green	E.
438	Queen Victoria-street	E.C.	428	Railway Times Newspaper Office, Bursleigh-street	W.C.	409	Redmead-lane, Wapping	E.
322	Queenhithe, Up Thames-street	E.C.	242a	Raleigh Club, Regent-st.	S.W.	142	Red Post-hill, Dulwich	S.E.
383	Queen's Arms-yard, Kilburn	N.W.	538	Randall's-cottages, York-road	N.	170	Red Post-lane, East Ham	E.
460	Queen's Bench Office, Temple	E.C.	75	Randolph-gds., Kilburn-park	N.W.	800	Red-street, Rotherhithe	S.E.
309	Queen's-crescent, Haverstock-hill	N.W.	398	Randolph-road, Maids-hill	W.	863	Reform Club, Pall Mall	S.W.
179	Queen's Elm, Brompton	N.W.	891	Ranelagh-grove, Pimlico	S.W.	245	Regency-sq., Kennington	S.E.
279	Queen's-gardens, Bagswater	W.	98	Ranelagh-rd., Thames Bank	S.W.	219	Regent-street, No. 1 to 31 upwards	S.W.
60	Queen's-gardens, Brompton-road	W.	891	Ranelagh-terrace, Pimlico	S.W.	391	Regent-street, No. 32 and upwards	W.
441	Queen's-gardens, Stock-wall-green	S.W.	60	Raphae-st., Knightsbridge	S.W.	50	Regent-street, Bow	E.
185	Queen's-gate	W.	392	Ratcliff-cross, Ratcliff	E.	266	Regent-st., Lambeth-walk	E.
185	Queen's-gate-gardens	W.	392	Ratcliff-square, Ratcliff	E.C.	392	Regent-street, Vincent-sq.	S.W.
185	Queen's-gate-place	W.	445	Ratcliff-sq., St. Luke's	E.	419	Regent-street, Wharf-road	E.
185	Queen's-gate-terrace	W.	417	Ratcliff-st., St. George's-street	E.	445	Regent-terrace, Commercial-road East	E.
241	Queen's-lane-street, Essex-road	E.	445	Ratcliff Workhouse, Stepney	E.	392	Regent's Canal Dock, Lushouse	E.
460	Queen's Planting Office, East Harding-st., Fetter-lane	E.C.	858	Rathbone-place, Oxford-st.	W.	5	Regent's-park	N.W.
371	Queen's-rd., Battersea-pk.	S.W.	87	Baven-row, Spitalfields	E.	5	Regent's-park barracks, Albany-street	N.W.
371	Queen's-road, Bagswater	W.	516	Raven-row, Whitechapel-road	E.	396	Regent's-park-road, Regent's-park	N.W.
62	QUEEN'S-st. Bagswater-wood-park	N.	121	RAVENSCOURT-terrace, Deptford	S.E.	79	REGENT'S-park-terrace, Regent's-park	N.W.

Reference No. for Money Order Office. See page 184.	Names of Streets, Places, &c.	Postal Districts.	Reference No. for Money Order Office. See page 184.	Names of Streets, Places, &c.	Postal Districts.	Reference No. for Money Order Office. See page 184.	Names of Streets, Places, &c.	Postal Districts.
197	REGENT'S - place, Crown-street, Soho	W.C.	11	RIVER -street, Myddel- ton-square	E.C.	278	ROSEBERRY -villas, Upper Holloway	N.
65	Regent's-place East, Regent's-square	W.C.	442	River-ter., Cremorne-road	S.W.	264	Rosedale-terrace, Notting- hill	W.
65	Regent's-sq., Gray's Inn-rd.	W.C.	528	River-terrace, York-road, King's-cross	N.	80	Rosetta-st., Canning Town	E.
234	Regina-road, Holloway	N.	433	Riverhall-street South Lambeth	S.W.	433	Rosetta-st., South Lamb- beth	S.W.
59	Registrar and Report Office, Chancery-lane	W.C.	190	Robert-street, Bedford-row	W.C.	434	Ross-rd., South Norwood	S.E.
426	Registrar General's Office, Somerset-house	W.C.	28	Robert-street, Bethnal Green-road	N.E.	210	Rosslyn-hill, Hampstead	N.W.
367	Registry Designs Office, Whitehall	S.W.	891	Robert-street, Commercial- road, Pimlico	S.W.	210	Rosslyn-park, Hampstead	N.W.
289	Registry Office for Middle- sex, 8, Serle-street, Lin- coln's Inn	W.C.	456	Robert-street, Grosvenor- square	S.W.	241	Rosoman-buildings, Isling- ton-green	N.
102	Remington-st., City-road	N.	212	Robert-st., Hampstead-rd.	N.W.	166	Rosoman-st., Clerkenwell	E.C.
838	Renfrew-road	S.E.	236	Robert-st., High-street, Hoxton	N.	462	Rotherfield-st., Islington	N.
426	Reynolds' Newspaper Office, Strand	W.C.	91	Robert-street, John-street, Adelphi	W.C.	302	Rotherhitha, Surrey	S.E.
415	Rheidol-terrace, Islington	N.	259	Robert-street, King's-road, Chelsea	S.W.	402	Rotherhitha, Lower Road	S.E.
896	Rhodeswell-rd., Limehouse	E.	323	Robert-st., Millwall, Poplar	E.	402	Rotherhitha-st., Rother- hithe	S.E.
899	Rhyl-street, Weedington- road	N.W.	476	Robert-st., Plumstead	S.E.	243	Round-road, Bermondsey	S.E.
379	Rich-street, West India Dock-road	E.	385	Roberts-terrace, Commer- cial-road East	S.E.	480	Round-hill, Sydenham	S.E.
897	Rich-ter., Old Brompton	S.W.	147	Robin Hood-lane, East India Dock-road	E.	433	Roundwell-street, Wands- worth-road	S.W.
116	Richard-street, Commer- cial-road East	E.	899	Robin Hood-la., King-ton- vale, Putney	S.W.	215	Roundwood House, Harles- den-green	N.W.
501	Richard-st., Cornwall-rd.	S.E.	36	Robinson's-road, Victoria- park	E.	133	Rounton-road, Bow	E.
242	Richard-street, Liverpool- road	N.	251	Rochester-road, Camden Town	N.W.	55	Roupeil-park, Tulse-hill	S.W.
30	Richardson-street, Berm- ondsey	S.E.	76	Rochester-square, Camden Town	N.W.	55	Roupeil-park, Tulse-hill	S.W.
898	Richel-place, Lamb's Conduit-street	W.C.	341	Rochester-street, Vauxhall Bridge-road	S.W.	474	Roupeil-st., Cornwall-rd.	S.E.
272	Riches-court, Lincoln-street	E.C.	341	Rochester-street, Vincent- square	S.W.	407	Row-green, Hyde, Kings- bury	N.W.
31	Richmond-buildings, Dean- street, Soho	W.	341	Rochester-ter., Battersea ... Rochester-terrace, Camden Town	S.W.	91	Royal Academy, Trafal- gar-square	W.C.
67	Richmond-cres., Islington	N.	25	Rock-hill, Sydenham	N.E.	807	Royal Army Store Depot	S.W.
21	Richmond-grv., Canonbury	N.	415	Rockliffe-street, City-gar- dens, City-road	N.	55	Royal Asylum, St. Ann's Society, Brighton-hill	S.W.
177	Richmond-place, Fulham	S.W.	834	Rodney-road, New Kent- road	S.E.	474	Royal Botanic Garden, Regent's-park	N.W.
67	Richmond-road, Caledo- nian-road	N.	371	Rodney-street, Pentonville	S.E.	407	Royal Caledonian Asylum, Holloway	N.
127	Richmond-road, Dalston	E.	432	Rodney-street, Suffolk-st.	N.E.	422	Royal Cambridge Music Hall, Shoreditch	E.
145	Richmond-road, Ealing	W.	829	Roe-hampton, Surrey	S.W.	222	Royal College of Surgeons, Lincoln's Inn-fields	W.C.
397	Richmond-road, Fulham	S.W.	316	Roehampton-pl., Pimlico	S.W.	229	Royal Commission of the Patriotic Fund Office, Great George-street	S.W.
403	Richmond-rd., Shepherd's bush	W.	316	Roehampton-st., Pimlico	S.W.	403	Royal-cres., Notting-hill	W.
510	Richmond-road, West- bourne-grove	W.	238	Rokeby-road, Lewisham- road, Deptford	S.E.	374	Royal Engineers' Office, James-street	S.W.
397	Richmond-road, West Brompton	S.W.	460	Rolls-buildings, Fetter-la. Rolls-chambers, Chancery- lane	E.C.	463	Royal Exchange, Cornhill	E.C.
519	Richmond-rd., Wimbledon	S.W.	89	Rolls-court, Chancery-lane	W.C.	463	Royal Exchange-avenue, Finch-lane	E.C.
63	Richmond-street, Bath-st., City-road	E.C.	29	Rolls-gdns., Chancery-lane	W.C.	463	Royal Exchange-buildings	E.C.
296	Richmond-st., London-rd.	S.E.	89	Rolls-road, Bermondsey	W.C.	190	Royal Free Hospital, Gray's Inn-road	W.C.
308	Richmond-street, Portman- market	N.W.	24	Rolls-st., Battersea-road	S.W.	404	Royal Hill, Greenwich	S.E.
51	Richmond-street, Soho	W.	89	Rolls-ter., Battersea-road	S.W.	185	Royal Horticultural So- ciety, South Kensington	W.
296	Richmond-st., Southwark	S.E.	29	Rolls-yard, Chancery-lane	W.C.	94	Royal Hospital, Chelsea	S.W.
67	Richmond-street, Thorn- hill-square	N.	84	Roman-road, Barnsbury	N.	91	Royal Literary Fund, 4, Adelphi-terrace	W.C.
308	Richmond-ter., Maids-hill	W.	220	Roman-road, Bow	E.	527	Royal London Ophthalmic Hospital, Moorfields	E.C.
403	Richmond-terrace, Shep- herd's Bush	W.	430	Romy-st., Westminster	S.W.	91	Royal Marines Office, New- street, Spring-gardens	S.W.
106	Richmond-terrace, South Lambeth	S.W.	116	Rood-lane, Fenchurch-st.	E.C.	94	Royal Military Asylum, Chelsea	S.W.
494	Richmond-ter., Walworth	S.E.	170	Ropemakers-st., Finsbury Ropemakers-fields, Lime- house	E.C.	412	Royal Mint, Little Tower- hill	E.
398	Richmond-terrace, Wands- worth	S.W.	397	Rosa-villas, Richmond-rd., Fulham	S.W.	412	Royal Mint-st., Minories	E.
267	Richmond-ter., Whitehall	S.W.	60	Rose and Crown-yard, Knightsbridge	S.W.	91	Royal National Lifeboat Institution, John-street, Adelphi	W.C.
269	Biding-house-st., Regent- street	W.	37	Rose-alley, Bishopsgate-st.	E.	870	Royal Naval Asylum, Penge-lane	S.E.
65	Riley-st., Gray's Inn-road	W.C.	197	Rose-st., Greek-st., Soho	W.	333	Royal Naval School, New Cross	S.E.
30	Riley-street, Russell-street	S.E.	264	Rose-street, King-street, Covent-garden	W.C.	199	ROYAL Observatory, Greenwich	S.E.
241	River-lane, Islington-grn.	N.	182	Rose-street, Newgate-st.	E.C.			
531	River Park-rd., Wood Grn.	N.	378	ROSE -street, Plumstead	S.E.			
415	RIVER -street, Essex- road, Islington	N.						

Reference No. for Money Order Office. See page 184.	Names of Streets, Places, &c.	Postal Districts.	Reference No. for Money Order Office. See page 184.	Names of Streets, Places, &c.	Postal Districts.	Reference No. for Money Order Office. See page 184.	Names of Streets, Places, &c.	Postal Districts.
298	ROYAL-road, Kennington-park	S.E.	205	ST. ALBAN'S-road, Highgate-road	N.W.	6	ST. GEORGE'S-rd., Kilburn	N.W.
400	Royal Society, Burlington-street	W.	185	St. Alban's-rd., Kensington	W.	296	St. George's-rd., Lambeth-road	S.E.
91	Royal Society of Literature, 4, St. Martin's-pl.	W.C.	256	St. Alban's-terrace, Ham-mersmith	W.	403	St. George's-road, Notting-hill	W.
298	Royal-street, Kennington-park	S.E.	306	St. Andrew's-hill, Doctors' Commons	E.C.	406	St. George's-road, Peck-ham	S.E.
329	Royal Thames Yacht Club, Albemarle-street	W.	317	St. Andrew's-place, Regent's-park	N.W.	74	St. George's-road, Pimlico	S.W.
367	Royal United Service Institution, Whitehall-yard	S.W.	173	St. Andrew's-rd., Wandsworth-road	S.W.	861	St. George's-rd., Regent's-park	N.W.
286	Ruckholts, Leytonstone, Essex	E.	287	St. Andrew's-ter., Lime-house	E.	837	St. George's-rd., Southwark	S.E.
75	Rudolph-rd., Kilburn-pk.	N.W.	173	St. Andrew's-ter., Wandsworth-road	S.W.	296	St. George's-row, London-road	S.W.
447	Rumsey-rd., Stockwell-gn.	S.W.	495	St. Ann's-hill, Wandsworth	S.W.	307	St. George's-sq., Pimlico	S.E.
51	Rupert-court, Golden-sq.	W.	395	St. Ann's-lane, St. Martin's-le-Grand	S.W.	395	St. George's-sq., Regent's-park	N.W.
337	Rupert-road, New Wimbledon	S.W.	182	St. Ann's-road, Brixton	E.C.	25	St. George's-street, Battersea	S.W.
1	Rupert-rd., St. John's Wood	N.W.	343	St. Ann's-road, Notting-hill	W.	82	St. George's-st., London Docks	E.
85	Rupert-road, Kilburn	N.W.	411	St. Ann's-road, St. John's-hill, Wandsworth	S.W.	296	St. George's-street, London-road	S.E.
373	Rupert-street, Haymarket	W.	E. 396	St. Ann's-road, Stepney	E.	185	St. George's-terrace, Kennington	W.
502	Rupert-street, Whitechapel	E.	E. 287	St. Ann's-street, Lime-house	E.	6	St. George's-terrace, Kilburn	N.W.
405	Rushy-green, Lewisham, Kent	S.E.	322	St. Ann's-street, Westminster	S.W.	298	St. George's-terrace, Liverpool-road	N.W.
335	Rushon-street, Horton	S.E.	513	St. Aubyn's-rd., Norwood	S.E.	384	St. George's-terrace, Regent's-park	N.W.
358	Russell's-look, Old Ford	S.E.	76	St. Augustine's-road, Camden Town	N.W.	231	St. German's-rd., Lewisham	S.E.
356	Russell-pl., Old Kent-road	S.E.	157	St. Barnabas-terrace, Kensington	W.	202	St. Helen's-pl., Bishopsgate-street	E.C.
307	Russell-place, Vauxhall	S.W.	425	St. Bartholomew's Hospital, Smithfield	E.C.	426	St. James's Chronicle Newspaper Office, Tavistock-street, Covent-garden	W.C.
234	Russell-road, Holloway	N.	77	St. Bartholomew's-road, Holloway	E.	24	St. James's-grove, Battersea-road	S.W.
157	Russell-road, Kensington	W.	172	St. Benet-pl., Gracechurch-street	E.C.	378	St. James's Hall, Piccadilly	W.
337	Russell-road, Merton	S.W.	172	St. Bride's-avenue, Fleet-street	E.C.	219	St. James's Hall, Piccadilly	W.
429	Russell-sq., Bloomsbury	W.C.	149	St. Bride's-passage, Fleet-street	E.C.	219	St. James's-market, Haymarket	S.W.
30	Russell-st., Bermondsey-street	S.E.	149	St. Clement's Inn, Strand	W.C.	408	St. James's Palace, St. James's-park	S.W.
195	Russell-st., Bloomsbury	W.C.	149	St. Clement's Inn-passage, Clare-market	W.C.	385	St. James's-park, Westminster	S.W.
254	Russell-st., Covent-garden	W.C.	E. 149	St. Clement's-lane, Strand	W.C.	272	St. James's-place, Aldgate	E.C.
303	Russell-st., Rotherhithe	S.E.	191	St. David-street, Great Dover-street	S.E.	408	St. James's-place, St. James's-street	S.W.
516	Russell-street, Whitechapel-road	E.	233	St. Donatt's-rd., Deptford	S.E.	407	St. James's-road, Holloway	E.
25	Russell-ter., Battersea	S.W.	185	St. Dunstan's-hill, Lower Thames-street	E.C.	336	St. James's-rd., Old Kent-road	S.E.
36	Russia-la., Bethnal Green	E.	396	St. Edmund's-terrace, Regent's-park	N.W.	57	St. James's-road, North Brixton	S.W.
522	Russia-row, Milk-street	E.C.	E. 91	St. George's Barracks, Leicester-square	W.C.	496	St. James's-road, Upper Tooting	S.W.
60	Rutland-gate, Knights-bridge	S.W.	265	St. George's Cathedral, Southwark	S.E.	243a	St. James's-road, Victoria-park	E.
116	Rutland-street, Commercial-road East	S.W.	206	St. George's-circus, Blackfriars-road	S.E.	403	St. James's-square, Notting-hill	W.
212	Rutland-st., Hampstead-rd.	N.W.	82	St. George's Hospital, Hyde-park-corner	S.W.	110	St. James's-st., Clerkenwell	E.C.
262	Rutland-st., Kingsland-rd.	E.	E. 196	St. George's-in-the-East	E.	209	St. James's-st., Hammer-smith	W.
93	Rutland-street, Pimlico	S.W.	466	St. George's-market, London-road	S.E.	241	St. James's-st., Islington	N.
406	Rutland-st., South Lambeth	S.W.	396	St. George's-market, Oxford-street	W.	353	St. James's-st., Old Kent-road	S.E.
60	Rutland-ter., Brompton-road	S.W.	263	St. George's-passage, London-road	S.E.	408	St. James's-st., Piccadilly	S.W.
93	Rutland-terrace, Pimlico	S.W.	82	St. George's-place, Hyde-park-corner	S.W.	4	St. James's-st., Walworth	S.E.
408	Ryder-street, St. James's	S.W.	342	ST. GEORGE'S-rd., Battersea-fields	S.W.	372	ST. JAMES'S-terrace, Battle Bridge	N.
121	Ryder-s-cr., Leicester-sq.	W.C.						
410	Rydon-crescent, St. John's-street-road	E.C.						
369	Rye Hill, Peckham-rye	S.E.						
339	Rye Hill-park, Peckham	S.E.						
389	Rye-lane, Peckham	S.E.						
490	Sackville-street, Piccadilly	W.C.						
374	Saffron-hill, Holborn-hill	E.C.						
40	Sailmakers Almshouses, Bow	E.						
147	Sailors' Home, East India-road	E.						
502	Sailors' Home, Well-street	E.						
91	Sailors' Home Journal and Naval Chronicle, 9, Adelphi-terrace	W.C.						
219	St. Alban's-pl., Haymarket	S.W.						
241	St. Alban's-place, Islington-green	N.						
408	ST. ALBAN'S-place, St. James's	S.W.						

Reference No. for Money Order Office, See page 184.	Names of Streets, Places, &c.	Postal Districts.	Reference No. for Money Order Office, See page 184.	Names of Streets, Places, &c.	Postal Districts.	Reference No. for Money Order Office, See page 184.	Names of Streets, Places, &c.	Postal Districts.
403	ST. JAMES'S-terrace, Notting-hill	W.	70	ST. MARK'S-road, Oamberwell	S.E.	281	ST. STEPHEN'S- road, Lewisham	S.W.
384	St. James's-ter., Regent's park	N.W.	442	St. Mark's-rd., Fulham-rd.	S.W.	106	St. Stephen's-road, South Lambeth	S.W.
110	St. James's-walk, Clerken- well	E.C.	109	St. Mark's-rd., Notting-hill	W.	510	St. Stephen's-road, West- bourne-park	W.
52	St. John-st., Spitalfields	E.	384	St. Mark's-square, Regent's- park	N.W.	510	St. Stephen's-square, West- bourne-park	W.
109	St. John-street, West Smithfield	E.C.	506	St. Mark's-street, Good- man's-fields	E.	294	St. Stephen's-lane, King William-street	E.C.
410	St. John-street-road, Clerken- well	E.C.	413	St. Martin's-court, Lud- gate-hill	E.C.	404	St. Thomas's Hospital	E.C.
264	St. John's-gardens, Notting- hill	W.	182	St. Martin's-lane, Trafal- gar-square	W.C.	396	St. Thomas's-road, Bow	S.E.
411	St. John's-hill, Wandsworth	S.W.	79	St. Martin's-le-Grand	E.C.	356	St. Thomas's-road, Old Kent-road	S.E.
400	St. John's-la., Clerkenwell	E.C.	91	St. Martin's-pl., Camdon- street	N.W.	312	St. Thomas's-sq., Hackney	E.
420	St. John's park, Black- heath	S.E.	57	St. Martin's-place, Trafal- gar-square	W.C.	47	St. Thomas's-st., Borough	S.E.
428	St. John's-park, Haver- stock-hill	N.W.	121	St. Martin's-rd., Stockwell	S.W.	241	St. Thomas-street, St. Pe- ter's, Islington	E.
478	St. John's-park, Upper Holloway	N.	157	St. Martin's-street, Leice- ster-square	W.C.	474	Salcombe-pl., Regent's-pk	N.W.
128	St. John's-park-road, Hampstead	N.W.	111	St. Mary Abbott's-terrace, Kensington	W.C.	439	Salisbury-st., Edgeware-road	W.
236	St. John's-park, Hoxton	E.	111	St. Mary-at-hill, Eastcheap	E.C.	37	Salisbury-road, Bayswater	W.
57	St. John's-rd., North Brix- ton	S.W.	272	St. Mary Axe, Leadenhall- street	E.C.	172	Salisbury-court, Fleet-st.	E.C.
400	St. John's-sq., Clerkenwell	E.C.	515	St. Mary's-terrace, White- chapel-road	E.C.	438	Salisbury-cree., Walworth	S.E.
307	St. John's-terrace, Earl's- court, Brompton	S.W.	439	St. Mary's-terrace, White- chapel-road	E.	122	Salisbury-house, Arling- ton-street	S.W.
384	St. John's-terrace, Regent's- park	N.W.	83	St. Mary's Hospital, Pad- dington	W.	478	Salisbury-mews, Maryle- bone	W.
420	St. John's-villas, Black- heath	S.E.	232	St. Mary's-terrace, Pad- dington	N.	172	Salisbury-road, Upper Holloway	N.
478	St. John's-villas, Upper Holloway	N.	358	St. Mary's-rd., Cannonbury	E.	172	Salisbury-square, Fleet-st.	E.C.
100	St. John's Wood, Regent's- park	N.W.	368	St. Mary's-road, Hornsey	N.	290	Salisbury-st., Lisson-grove	N.W.
380	St. John's Wood-road	N.W.	120	St. Mary's-road, Peckham	S.E.	385	Salisbury-street, New North-road	N.
109	St. John's Wood-terrace	N.W.	61	St. Mary's-road, West- bourne-park	W.	426	Salisbury-street, Strand	W.C.
253	St. Julian's-road, Kilburn	N.W.	361	St. Mary's-square, Ken- nington-road	S.E.	253	Salisbury-terrace, Kilburn	N.W.
5	St. Katherine's, Regent's- park	N.W.	361	St. Mary's-square, Pad- dington-green	W.	81	Salmon-lane, Limehouse	E.
412	St. Katherine's Docks	E.	361	St. Mary's-square, Pad- dington-green	W.	98	Salter's Hall-court, Can- non-street	E.C.
104	St. Katherine's-road, Notting- hill	W.	316	St. Mary's-terrace, Pad- dington-green	W.	220	Salter-street, Poplar	E.
177	St. Katherine's, Tower	E.	414	St. Matthew-street, West- minster	S.W.	498	Sambrook-court, Basing- hall-street	E.C.
326	St. Lawrence-road, North Brixton	S.W.	119	St. Matthias-place, Stoke Newington	N.	82	Samson's-gdns., Wapping	E.
500	St. Leonard's-gardens, Maida-hill West	W.	57	St. Michael's-ay., Cornhill	E.C.	52	Samuel-street, Cannon-st- road	E.
422	St. Leonard's Hall, Shore- ditch	E.	74	St. Michael's-ay., Cornhill	E.C.	367	Samuel-street, Spitalfields Sanctuary, Westminster Abbey	S.W.
117	St. Leonard's-road, East India-road	E.	294	St. Michael's-ter., Pimlico	S.W.	271	Sandal-rd., Camden Town	N.W.
309	St. Leonard's-square, Mal- don-road	N.W.	304	St. Mildred's-ct., Poultry	E.C.	290	Sandford-street, Portman market	N.W.
59	St. Leonard's-st., Bow	E.	806	St. Pancras-road (Old)	N.W.	65	Sandwich-street, Burton- crescent	W.C.
49	St. Leonard's-st., Pimlico	S.W.	76	St. Paul's Churchyard	E.C.	442	Sandy-end, Fulham	S.W.
500	St. Leonard's-terrace, Maida-hill	W.	133	St. Paul's-crescent, Cam- den-road	N.W.	64	Sandy Hill, Plumstead	S.E.
68	St. Luke's Hospital, Old-st.	E.C.	328	St. Paul's-rd., Bow	E.	87	Sandy-row, Bishopgate- street	E.
120	St. Luke's-rd., Westbourne park	W.	258	St. Paul's-rd., Camden-sq.	N.	8	Saracen's Head-yard, Aldgate	E.
101	St. Luke's Workhouse, City-road	E.C.	236	St. Paul's-rd., Islington	N.	166	Sarah-place, Esmouth-st.	E.C.
491	St. Margaret's College, North End, Fulham	S.W.	119	St. Paul's-ter., Walworth	E.C.	101	Sarah-place, Old-st.-road	E.C.
28	St. Margaret's-road, Bel- sizo-park	N.W.	250	St. Peter's-ally, Cornhill	N.	42	Sarah's-ter., Kingsland-rd.	W.
442	St. Mark's Collego, Chelsea	S.W.	26	St. Peter's-ter., Camden In.	N.W.	52	Satchell-street, Bethnal Green-road	E.
109	St. Mark's-crescent, Notting- hill	W.	319	St. Peter's-ter., Camden In.	E.	426	Saturday Review Office, Southampton-st., Strand	W.C.
384	St. Mark's-crescent, Regent's- park	N.W.	216	St. Peter's-ter., Mile End- road	E.	314	Savage-gdns., Tower-hill	E.
442	St. Mark's-grove, Fulham- road, Brompton	S.W.	415	St. Peter's-square, Ham- mersmith	W.	8	Saville-bldgs., Aldgate	E.
102	ST. MARK'S Hos- pital, City-road	E.C.	4	St. Peter's-st., Islington	N.	490	Saville-place, Burlington- gardens	W.
			27	St. Peter's-street, Wal- worth-common	S.E.	400	Saville-row., Burlington- gardens	W.
			25	St. Petersburgh-place, Bayswater	W.	194	Saville-st., Marylebone	W.
			127	St. Phillip's-road, Batter- sea-park	S.W.	425	Savoy-street, Strand	W.C.
			47	St. Philip's-road, Dalston	E.	502	Scarborough-street, Good- man's-fields	E.
			47	St. Saviour's Churchyard, London-bridge	S.E.	240	Scarpside-terrace, Ken- sington	W.
			47	ST. SAVIOUR'S Dock, Borough	S.E.	33	SCLETTE -st., Brick- lane, Spitalfields	E.

Reference No. for Money Order Office. See page 184.	Names of Streets, Places, &c.	Postal Districts.	Reference No. for Money Order Office. See page 184.	Names of Streets, Places, &c.	Postal Districts.	Reference No. for Money Order Office. See page 184.	Names of Streets, Places, &c.	Postal Districts.
468	SCOTLAND - green, Tottenham	N.	400	SHAPTESBURY -terrace, Old Ford	N.	120	SHEWSBURY -road, Westbourne-park	W.
91	Scotland-yard, Whitehall	S.W.	414	Shakspeare-road, Stoke Newington	N.	469	Shropshire-place, Pancras-street	W.C.
81	Scott's-yard, Bush-lane, Cannon-street	E.C.	263	Shap-street, Kingsland-road	E.	58	Shrubland-grove, Hackney	E.
78	Seabright-street, Hackney-road	E.	233	Shardeloes-rd., Deptford	S.E.	127	Shrubland-road, Dalston	E.
257	Seaford-street, Gray's Inn-road	W.C.	336	Shard's-square, New Peckham	S.E.	235	Shrubland-road, Leyton	E.
397	Seagrave-road, Fulham	S.W.	324	Sharp's-buildings, Minorie	E.	257	Sidmouth-street, Gray's Inn-road	W.C.
111	Seaman's General Register and Record Office, Lower Thames-street	E.C.	395	Sharp's Hall-street, Regent's Park-road	N.W.	378	Sidney - alley, Leicester-square	W.
199	Seaman's Hospital Ship, Greenwich	S.E.	246	Sharstead-street, Kennington-park	S.E.	447	Sidney - road, Stockwell-green	S.W.
126	Seamore-place, Mayfair	W.	148	Sheen (East)	S.W.	116	Sidney-sq., Commercial-rd. East	E.C.
346	Secretary of State's Office, Downing-street	S.W.	148	Sheen (Upper)	S.W.	187	Sidney-street, City-road	E.C.
314	Seething-lane, Tower-hill	S.E.	148	Sheen-common, Mortlake	S.W.	116	Sidney-street, Commercial-road East	E.
90	Sefton-house, Belgrave-square	S.W.	9	Sheffield-gardens, Campden-hill	W.	98	Sidney-street, Poplar New Town	E.
365	Sefton-road, Putney	S.W.	259	Sheffield-street, Clarendon-street	W.C.	427	Sidney-street, Somers Town	N.W.
110	Sekford-street, Clerkenwell	E.C.	85	Sheldon-street, Paddington	W.	523	Sidney-street, York-road	N.
370	Salby-road, Penge	S.E.	855	Shenton-street, Old Kent-road	S.E.	235	Signal Works, Kilburn	N.W.
32	Salby-st., Bethnal-green	E.	126	Shepherd-street, Mayfair	W.	109	Silchester - road, Notting-hill	W.
431	Selhurst New-road, South Norwood	S.E.	419	Shepherdess-walk, Hoxton	N.	109	Silchester-road West, Notting-hill	W.
179	Salwood-terrace, Fulham-road	S.W.	418	Shepherd's Bush	W.	16	Silk-street, Chiswell-street	W.
89	Serjeants' Inn, Chancery-lane	W.C.	54	Shepherd's-lane, Brixton-road	S.W.	223	Silver-street, Bloomsbury-market	W.C.
460	Serjeants' Inn, Fleet-st.	E.C.	245	Shepherd's-place, Upper Kennington-lane	S.E.	16	Silver-street, Bridgewater-square	E.C.
259	Serie-street, Lincoln's Inn-fields	W.C.	52	Shepherd's-street, Spital-fields	E.	51	Silver-street, Golden-sq.	W.
136	Sermon-lane, Doctors' Commons	E.C.	437	Sheperton-street, New North-road	N.	349	Silver-street, Kensington	W.
5	Serpentine-road, Regent's-park	N.W.	204	Sherborne-lane, King William-street	E.C.	522	Silver-street, Wood-street, Cheapside	E.C.
297	Seven Dials	W.C.	477	Sherborne-place, Blandford-square	N.W.	80	Silver-town, North Woolwich	E.
416	Seven Sisters-rd., Holloway	N.	290	Sherborne-street, Dorset-square	N.W.	50	Single-street, Bow Common	E.
468	Seven Sisters-road, Stoke Newington	N.	437	Sherborne-street, Islington	N.	236	Sington-street, Hoxton	N.
186	Seward-street, Goswell-road	E.C.	116	Sheridan-street, Commercial-road East	N.	174	Sion College, London-wall	E.C.
122	Seymour-place, Bryanstone-square	W.	303	Sheriff of Kent's Office, Bedford-row	W.C.	515	Sion-yard, Whitechapel	E.
438	Seymour-pl., Wandsworth-road	S.W.	299	Sheriff of London's Office, Basinghall-street	E.C.	320	Skidmore-street, Mile End	E.
495	Seymour-rd., South-fields, Wandsworth	S.W.	393	Sheriff of Middlesex's Office, Red Lion-square	W.C.	37	Skinner-st., Bishopsgate-street	E.C.
165	Seymour-row, Euston-square	N.W.	426	Sheriff of Surrey's Office, New Inn, Strand	W.C.	460	Skinner-street, Clerkenwell	E.C.
132	Seymour-street, Deptford	S.E.	393	Sheriff of Sussex's Office, Bedford-row	W.C.	391	Skinner-street, Pimlico	S.W.
165	Seymour-street, Euston-square	N.W.	518	Sherriok-green, Neasden	N.W.	427	Skinner - street, Somers Town	N.W.
152	Seymour-street Edgeware-road	W.	51	Sherwood-street, Golden-squares	W.	281	Slaitwhaiteroad, Levis-ham	S.E.
179	Seymour-terrace, Fulham-road	S.W.	150	Shipping Gazette Newspaper Office, Gracechurch-street	E.C.	25	Sleaford-street, Battersea-road	S.W.
130	Shacklewell	N.	172	Shoe-lane, Fleet-street	S.E.	423	Sloane-square, Chelsea	S.W.
183	Shacklewell-green, Kingsland	E.	420	Shooters-hill	S.E.	423	Sloane-street, Chelsea	S.W.
189	Shacklewell-grv., Shacklewell	E.	253	Shooters-hill-road	N.W.	263	Sloane-terrace, Knightsbridge	S.W.
189	Shacklewell-lane, Kingsland-road	E.	312	Shootup-hill, Kilburn	N.W.	478	Smallpox Hospital, Upper Holloway	N.
187	Shad Thames, Horsely-down	S.E.	312	Shore-road, Hackney	E.	45	Smart's-buildings, High Holborn	W.C.
417	Shadwell (High-street)	E.	421	Shoreditch	E.	495	Smaston-road, Wandsworth	S.W.
255	Shaftesbury-road, Ham-mersmith	W.	101	Shoreditch County Court, Old-street-road	E.C.	322	Smith-sq., Westminster	S.W.
284	Shaftesbury - road, Leyton	E.	422	Shoreditch Station, North London Railway	E.	246	Smith-street, Kensington-park	S.E.
419	Shaftesbury-street, Hoxton	N.	404	Shorter's-court, Throgmorton-street	E.C.	410	Smith-street, Northampton-square	E.C.
4	SHAPTESBURY -street, Walworth	S.E.	140	Short's-gardens, Drury-lane	W.C.	319	Smith-street, Stepney	E.
			158	SHOULDHAM - st., Bryanstone-square	W.	126	Smithfield Club, Half Moon-street	W.
						354	Smyth's-rd., Old Kent-rd.	S.E.
						497	SNARESBROOK , Essex	E.

Reference No. for Money Order Office. See page 194.	Names of Streets, Places, &c.	Postal Districts.	Reference No. for Money Order Office. See page 194.	Names of Streets, Places, &c.	Postal Districts.	Reference No. for Money Order Office. See page 194.	Names of Streets, Places, &c.	Postal Districts.
188	SNEAD'S -gds., Brick- street	W.	463	SOUTH Sea House, Threadneedle-street	E.C.	411	SPANISH -rd., Wands- worth	S.W.
166	Snell's-park, Upper Ed- monton	N.	226	South-square, Gray's Inn	W.C.	324	Sparrow-corner, Minories	E.
465	Snow's-fields, Bermondsey	S.E.	178	South-st., Battersea-road	S.W.	52	Speck's Fields, Mile End New Town	E.
197	Soho-square, Soho	W.C.	178	South-street, Bethnal-grn.	E.	426	Spectator Newspaper Of- fice, Wellington-st., Strand	W.C.
282	Solicitors' Journal Office, Carey-street	W.	431	South-street, Finsbury-pl.	E.C.	529	Spoke-road, Battersea	S.W.
488	Somerford-grove, Stoke Newington	W.C.	246	South-street, Grosvenor- square	S.W.	478	Spencer-rd., Kentish Town	S.W.
305	Somerford-grv., Tottenham	N.	246	South-st., Kennington-pk	S.E.	519	Spencer-road, Wimbledon	S.W.
288	Somer's-place, Cambridge- square	N.	44	South-street, King's-road, Chelsea	S.W.	478	Spencer-road, York-road	W.
56	Somers-rd., Brixton-hill	W.	164	South-st., Manchester-sq.	S.W.	241	Spencer-st., Canonbury-sq.	E.
427	Somers-town	S.W.	372	South-street, New North-rd.	N.	116	Spencer-street, Commer- cial-road East	E.
356	Somerset-buildings, Old Kent-road	S.W.	178	South-street, Pentonville	N.	125	Spencer-st., Curtain-road	E.C.
426	Somerset-house, Strand	N.W.	516	South-street, Thurloe-sq.	S.W.	410	Spencer-st., Goswell-road	E.C.
426	Somerset-place, Strand	W.C.	178	South-st., Whitechapel-rd.	E.	529	Spencer-villas, Clapham Junction	S.W.
109	Somerset-road, Notting- hill	W.C.	107	South-ter., Clapton-com.	N.W.	414	Spenser-road, Stoke New- ington	N.
468	Somerset-road, Tottenham	W.	77	South-villas, Camden-sq.	W.C.	66	Spicer-street, Brick-lane, Spitalfields	E.
8	Somerset-street, Aldgate	N.	501	SOUTH -WESTERN DIS- TRICT OFFICE, Bucking- ham-gate	S.W.	37	Spital-square	E.
141	Somerset-street, Portman- square	E.	342	South-Western Railway Station, Waterloo-road	S.E.	52	Spitalfields Market	E.
249	Somerset-terrace, Kensing- ton-road	W.	459	South-Western Railway Station, Nine Elms	S.W.	460	Sporting Gazette, Strand	W.C.
85	Somerset-terrace, Kilburn	N.W.	120	South Wharf-road, Pad- dington	S.W.	535	Sporting Life, Fleet-street	S.E.
234	Sonderburg-rd., Holloway	N.	89	Southampton-st., Kensal Town	W.	273	Sprae'd Eagle-passage, Leadenhall-market	E.C.
431	South Audley-street, Groe- venor-square	W.	89	Southampton-st., buildings, Chancery-lane	W.C.	287	Spreed Eagle-st., Lime- house	E.
264	South Bank, Notting-hill	W.	469	Southampton-court, Chan- cery-lane	W.C.	48	Springfield-rd., St. John's Wood	N.W.
477	South Bank, Regent's-park	N.W.	180	Southampton-court, Tot- tenham-court-road	W.	1	Springfield - villas, St. John's Wood	N.W.
103	South-buildings, Clapham	S.W.	165	Southampton-mews, Eton- town-square	W.	480	Springfields, Sydenham	S.E.
450	South-crescent, Bedford- square	W.C.	384	Southampton-place, Glou- cester-road	N.W.	319	Spring-garden-pl., Mile End	E.
498	South Devon-wharf Tower	E.	428	Southampton-rd., Kentish Town	N.W.	91	Spring - garden - terrace, Charing Cross	S.W.
42	SOUTH -EASTERN DIS- TRICT OFFICE, Borough	S.E.	384	Southampton-rd., Kentish Town	N.W.	91	Spring-gardens, Charing Cross	S.W.
81	South-East-Cannon-st.	E.C.	429	Southampton-road, Reg- ent's-park	N.W.	391	Spring-gardens-pl., Pimlico	S.W.
91	South-Station, Charing-crs.	W.C.	429	Southampton-row, Russell- square	W.C.	472	Spring-grove, Kew-bridge, Furnham-green	W.
465	Stations, London-bdg.	S.W.	228	Southampton-st., Blooms- bury	W.C.	107	Spring-hill, Clapton-com.	E.
151	South Eaton-place, Eaton square	S.E.	430	Southampton-st., Blooms- bury	W.C.	480	Spring-hill, Sydenham	S.E.
159	South End, Eltham, Kent	S.E.	469	Southampton-street, Cam- berwell	S.E.	166	Spring-pl., Farringdon-rd.	W.C.
405	South End, Lewisham, Kent	S.E.	372	Southampton-street, Fitz- roy-square	W.	433	Spring-pl., Wandsworth- road	S.W.
304	South End, Sydenham, Kent	S.E.	426	Southampton-street, Pen- tonville	N.	166	Spring-st., Farringdon-rd.	W.C.
304	South End-la., Sydenham	S.E.	209	Southampton-st., Strand	W.C.	382	Spring-street, Paddington	W.
210	South End-green, Hamp- stead	N.W.	426	Southerton-rd., Hammer- smith	N.	192	Spring-st., Portman-sq.	W.
210	South End-rd., Hampstead	N.W.	426	Southerton-rd., Hammer- smith	W.C.	438	Spring-terrace, Wands- worth-road	S.W.
50	South-grove, Bow-road	E.	209	Southerton-rd., Hammer- smith	W.C.	121	Spur-st., Leicester-square	W.C.
368	South-grove, Peckham	S.E.	435	Southgate, Middlesex	S.W.	432	Spurstone-road, Hackney	E.
432	South Hackney	E.	436	Southgate, Middlesex	N.	210	Squires-mount, Hamp- stead	N.W.
432	South Hill-pk., Hampstead	N.W.	487	Southgate, Middlesex	N.	32	Squirries-street, Bethnal- green-road	E.
414	South Horseay	N.	438	Southgate, Middlesex	N.	408	Stable-rd., St. James's Palace	S.W.
185	South Kensington	N.	438	Southgate, Middlesex	N.	197	Stacey-street, Soho	W.C.
433	South Lambeth	S.W.	42	Southwark	S.E.	490	Stafford Club, Saville-row	W.
13	South Lawrie-pk., Arnerley	S.E.	473	Southwark Bridge-road, Borough	S.E.	408	Stafford House, St. James's	S.W.
486	South Moltou-st., Oxford- street	W.	42	Southwark County Court, Swan-street	S.E.	374	Stafford-place, Pimlico	S.W.
434	South Norwood	S.E.	42	Southwark Police Court, Blackman-street	S.E.	290	Stafford-st., Lisson-grove	N.W.
434	South Norwood-hill	S.E.	493	Southwark-sq., Union-st.	S.E.	490	Stafford-st., Old Bond-st.	W.
434	South Norwood-park	S.E.	429	Southwark-street	S.E.	522	Staining-lane, Wood-st.	E.C.
367	South-parade, St. James's- park	S.W.	429	Southwick-crescent, Ox- ford-square	S.E.	379	Stainsby-road, Poplar	E.
170	South-pla., Finsbury-place	E.C.	238	Southwick-crescent, Ox- ford-square	W.	364	Stainton-terrace, Old St. Panoras-road	N.W.
246	South-place, Kennington- park	S.E.	238	Southwick-place, Glouces- ter-square	W.	442	Stamford-bridge, Fulham	S.W.
60	South-pl., Knightsbridge	S.W.	238	Southwick-st., Oxford-sq.	N.W.	256	Stamford-brook, Hammer- smith	W.
427	South-place, St. Pancras	S.W.	165	Spa Fields, Bermondsey	W.C.	107	Stamford-grove, Upper Clapton	E.
314	South-road, Clapham-park	S.W.	461	SPANISH -place, Man- chester-square	S.E.	441	STAMFORD -hill, Stoke Newington	N.
254	South-row, Covent-garden	W.C.						
351	South-row, Old Brompton	S.W.						
463	SOUTH Sea Chambers, Threadneedle-street	E.C.						

Reference No. for Money Order Office. See page 184.	Names of Streets, Places, &c.	Postal Districts.	Reference No. for Money Order Office. See page 184.	Names of Streets, Places, &c.	Postal Districts.	Reference No. for Money Order Office. See page 184.	Names of Streets, Places, &c.	Postal Districts.
261	STAMFORD -road, De Beauvoir Town	N.	368	STAVELY -road, Peckham	S.E.	185	STRATFORD -road, Kensington	W.
468	Stamford-road, Tottenham	N.	396	Stebonheath-terrace, Lime	E.	60	Stratheden-house, Knights-bridge	S.W.
39	Stamford-st., Blackfriars-road	S.E.	218	Steales-road, Haverstock-hill	N.W.	455	Stratheden-terrace, Shepherd's Bush	W.
346	Stamford-st., Tottenham	S.E.	218	Steales-terrace, Haverstock-hill	N.W.	490	Stratton-street, Piccadilly	W.
172	Standard Newspaper Office, Fleet-street	E.C.	290	Stephan-st., Lisson-grove	N.W.	456	Streatham, Surrey	S.W.
34	Standard-road, Bexley	S.E.	213	Stephen-street, Tottenham Court-road	N.W.	457	Streatham-common	S.W.
185	Stanford-rd., Kensington	W.	445	Stepney	W.	195	Streatham-street, Bloomsbury	W.C.
99	Stanford-street, Vauxhall Bridge-road	S.W.	445	Stepney-causeway, Commercial-road East	E.	458	Stroud-green, Upper Holloway	N.
512	Stangate, Lambeth	S.E.	446	Stepney-gn., Mile End-rd.	E.	458	Stroud Green-lane, Holloway	N.
185	Stanhope-gardens, South Kensington	W.	80	Stevenson-street, Canning-town	E.	528	Stroud's-vale, York-road, Islington	N.
152	Stanhope-pl., Connaught-square	W.	37	Steward-street, Union-st., Spitalfields	E.	511	Strutton-ground, Westminster	S.W.
78	Stanhope-place, Mornington-crescent	N.W.	438	Steward's-buildings, Battersea-fields	S.W.	448	Studley-rd., Clapham-rd.	S.W.
106	Stanhope-street, Clare Market	W.C.	25	Steward's-lane, Battersea-fields	S.W.	463	Studley-terrace, Stockwell	S.W.
212	Stanhope-st., Hampstead-road	N.W.	78	Stubbington-st., Somers Town	N.W.	112	Suburban Telegraph Office, Threadneedle-st.	E.C.
292	Stanhope-street, Sussex-square	W.	122	Stingo-lane, Marylebone	W.	415	Suburban Village (The), Cold Harbour-lane	S.E.
292	Stanhope-terrace, Bayswater-road	W.	463	Stock Exchange, Capel-court	E.C.	482	Sudeley-street, Islington	N.
79	Stanhope-terrace, Gloucester-gate	N.W.	407	Stock Orchard-crescent, Caledonian-road	N.	445	Suffolk-la., Upper Thames-street	E.C.
442	Stanley-bridge, Fulham	S.W.	407	Stock Orchard-street, Caledonian-road	N.	363	Suffolk-place, Commercial-road East	E.
364	Stanley-buildings, Old St. Pancras-road	N.W.	57	Stockwell-common, Clapham-road	S.W.	154	Suffolk-place, Manning-st., Edgeware-road	S.W.
264	Stanley-crescent, Kensington-park	W.	448	Stockwell-green	S.W.	360	Suffolk-street, Bermondsey	N.W.
264	Stanley-gardens, Kensington-park	W.	447	Stockwell Park-road	S.W.	110	Suffolk-street, Clerkenwell-green	S.E.
442	Stanley-place, King's-road, Chelsea	S.W.	445	Stockwell-place, Clapham-road	S.W.	364	Suffolk-st., King's-cross	N.W.
261	Stanley-road, Ball's Pond-road	N.	355	Stockwell-st., Old Kent-rd.	S.E.	78	Suffolk-street, Mile End-road	E.
34	Stanley-road, Bexley	S.E.	445	Stockwell-ter., Clapham-road	S.W.	219	Suffolk-street, Pall Mall	S.W.
468	Stanley-road, Tottenham	N.	443	Stockwell-villas, South Lambeth	S.W.	371	Suffolk-street, Pentonville	N.
311	Stanley-road, Upper Holloway	N.	40	Stoke Newington, Middlesex	N.	42	Suffolk-street, Minork	S.E.
25	Stanley-street, Battersea-park	S.W.	414	Stoke Newington (Albert Town)	N.	324	Sugar Loaf-st., Southwark	E.
423	Stanley-street, Hans-place, Chelsea	S.W.	339	Stoke Newington-green	N.	468	Summerhill-road, Tottenham	N.
419	Stanley-st., New North-rd.	S.W.	215	Stone Bridge, Willesden	N.W.	466	Summerstown, Tooting	S.W.
74	Stanley-street, Primliss	W.	215	Stonebridge-pk., Willesden	N.W.	107	Summit-road, Clapton	E.
264	Stanley-terrace, Notting-hill	W.	260	Stone Bridge-common, Kingsland	E.	179	Summer-place, Onslow-q., Brompton	S.W.
364	Stammore-place, Old St. Pancras-road	N.W.	226	Stone-buildings, Lincoln's Inn	E.	117	Summer-rd., Commercial-road, Peckham	S.E.
67	Stammore-street, Caledonian-road	N.	172	Stones-center-street, Faringdon-street	W.C.	192	Summer-street, Southwark	S.E.
364	Stammore-street, Old St. Pancras-road	N.W.	293	Stonefield-st., Islington	E.C.	179	Summer-ter., Onslow-sq., Brompton	S.W.
226	Stamps Inn, Holborn	W.C.	165	Stone's-row, St. Pancras	N.W.	8	Sumner-court, Aldgate	E.
408	Star Club, St. James's-street	S.W.	465	Stoney-lane, Tooley-street	S.E.	119	Sumner-court, Cornhill	E.C.
39	Star-corner, Bermondsey	S.E.	450	Store-street, Bedford-sq.	W.C.	510	Sunderland-terrace, Westbourne Park	W.
388	Star-court, Broad-street	E.C.	116	Storer-street, Commercial-road East	E.	426	Sun Newspaper Office, Strand	W.C.
461	Star-lane, North-end, Fulham	S.W.	385	Storey's-gate, Gt. George-street	S.W.	238	Sunnyside-rd., Upper Holloway	N.
116	Star-st., Commercial-road East	E.	46	Storks-road, Bermondsey	S.E.	37	Sun-row, Stratford, Deptford	E.
439	Star-street, Edgeware-road	W.	455	Stowe-road, Hammersmith	S.W.	451	Sun-st., Bishopsgate-street	E.C.
499	Star-street, Wapping-wall	E.	426	Strand (The)	W.C.	101	Sun-street, Clerkenwell	E.C.
444	Star-gn., Hammersmith	W.C.	472	Strand on the Green, Farnham-green	W.	417	Sun Tavern, Gt. George's in the Last	E.
49	State Paper Office	S.E.	383	Strat-raer-pl., Edgeware-road	W.	172	Sunday Times Office, Fleet-street	E.C.
243	Statham-st., Bermondsey	S.E.	451	Stratford, Essex	W.	300	Surrey-canal, Rotherhithe	S.E.
70	Station-road, Camberwell	S.E.	452	Stratford-le-Bow	E.	463	Surrey County Lunatic Asylum, Springfield, Tooting	S.W.
105	Station-road, Clapham	S.W.	453	Stratford New Town	E.	92	Surrey-lane, Battersea	S.W.
366	Stationers' Hall - court, Ludgate-hill	E.C.	328	Stratford-place, Camden Town	N.W.	149	Surrey-place, Strand	W.C.
385	STATIONERS Office (Her Majesty's Prince's-street, Storey's-gate...	S.W.	466	STRATFORD -place, Oxford-street	W.	38	Surrey-row, Blackfriars-rd.	S.W.
						854	Surrey-sq., Old Kent-rd.	S.E.
						465	SURREY Standard Newspaper Office, Duke-street, London-bridge	S.E.

Reference No. for Money Order Office, See page 184.	Names of Streets, Places, &c.	Postal Districts.	Reference No. for Money Order Office, See page 184.	Names of Streets, Places, &c.	Postal Districts.	Reference No. for Money Order Office, See page 184.	Names of Streets, Places, &c.	Postal Districts.
149	SURREY-st., Strand...	W.C.	480	TANFIELD - court, Temple.....	E.C.	241	THEBERTON-street, Islington.....	N.
98	Susannah-street, Poplar New Town.....	E.	131	Tanner's-hill, Deptford	S.E.	384	Theobald-st., New Kent- road.....	S.E.
362	Sussex-gardens, Hyde-park	W.	116	Tarling-street, Commer- cial-road East.....	E.	393	Theobald's-road, Red Lion- square.....	W.C.
292	Sussex-place, Hyde-park- gardens.....	W.	60	Tattersall's Club, Knights- bridge.....	S.W.	13	Thicket-road, Anerley.....	S.E.
185	Sussex-place, Kensington	W.	474	Taunton-mews, East and West, Dorset-square.....	N.W.	130	Thistle-grove, West Brompton.....	S.W.
351	Sussex-pl., Old Brompton	S.W.	477	Taunton-place, Park-road, Regent's-park.....	N.W.	502	Thomas-street, Back- church-lane.....	W.
376	Sussex-place, Plumstead...	S.E.	477	Taunton-road, Lee.....	S.E.	486	Thomas-st., Grosvenor-sq. Thomas-st., Horselydown	S.E.
477	Sussex-road, Regent's-pk.	N.W.	277	Tavistock-crescent, West- bourne-park.....	W.	155	Thomas-st., Kingsland-rd.	E.
234	Sussex-road, Holloway.....	N.	120	Tavistock-pl., Tavistock- square.....	W.C.	422	Thomas-street, Millwall.....	S.E.
51	Sussex-square, Stockwell.....	S.W.	65	Tavistock-villas, West- bourne-park.....	W.	394	Thomas-street, New Kent- road.....	E.
292	Sussex-square, Hyde-park	W.	120	Tavistock-row, Covent- garden.....	W.C.	354	Thomas-st., Old Kent-rd.	S.E.
342	Sussex-street, Battersea- fields.....	S.W.	65	Tavistock-square, Covent- garden.....	W.C.	501	Thomas-st., Waterloo-rd.	S.E.
74	Sussex-street, St. George's- road, Pimlico.....	S.W.	120	Tavistock-square, West- bourne-park.....	W.C.	516	Thomas-st., Whitechapel- road.....	E.
460	Sussex-street, Tottenham Court-road.....	W.C.	426	Tavistock-st., Bedford-sq. Tavistock-street, Covent- garden.....	W.C.	320	Thomas-terrace, Mile End- road.....	E.
76	Sussex-terrace, Camden Town.....	N.W.	467	Tavistock-terrace, West- bourne-park.....	W.	469	Thornagh-mews, Totten- ham Court-road.....	W.C.
292	Sussex-terrace, Hyde-park	W.	218	Tavistock-villas, Tavis- tock-square.....	W.C.	438	Thorne-road, South Lamb- eth.....	S.W.
510	Sutherland-pl., Bayswater	W.	426	Tavton-street, Gordon-sq. Taylor's-buildings, St. Martin's-lane.....	W.C.	68	Thornhill-bridge, Caledo- nian-road.....	N.
298	Sutherland-sq., Walworth- road.....	S.E.	91	Telegraph-st., Moorgate-st. Temple (The), Fleet-st.	E.C.	67	Thornhill-cres., Thornhill- square.....	N.
93	Sutherland-street, Pimlico	S.W.	299	Temple Bar.....	E.C.	21	Thornhill-road, Islington	N.
54	Sutherland-ter., Brixton...	S.W.	460	Temple Fortunes, Hendon	N.W.	284	Thornhill-road, Leyton	E.
71	Sutherland-ter., Pimlico...	S.W.	261	Temple-lane, Whitefriars	E.C.	67	Thornhill-square, Caledo- nian-road.....	N.
67	Sutton-street, Calcedo- nian-road.....	N.	458	Temple Mills, Stratford...	N.W.	63	Thornhill-st., Pentonville	N.
197	Sutton-place, Soho.....	W.C.	98	Temple-park, Child's-hill	S.E.	14	Thornhill-st., Pentonville	N.
197	Sutton-street, Soho.....	W.	281	Temple-road, Belvidere	S.E.	14	Thornhill-st., Pentonville	N.
501	Sutton-street, York-road, Lambeth.....	S.E.	61	Temple-st., St. George's- road.....	S.E.	519	Thornhill-st., Pentonville	N.
116	Sutton-street East.....	E.	460	Temple-street, Whitefriars	S.E.	135	Thornhill-st., Pentonville	N.
225	Swain's-lane, Highgate.....	N.	372	Temple-street, Whitefriars	S.E.	135	Thornhill-st., Pentonville	N.
490	Swallow-st., Piccadilly.....	W.	801	Tenby-place, Battle Bridge	N.	404	Thornhill-st., Pentonville	N.
397	Swaby-road, Wandsworth	S.W.	98	Tenison-street, York-road, Lambeth.....	S.E.	52	Thornhill-st., Pentonville	N.
356	Swan-buildings, Old Kent- road.....	S.E.	502	Tenter-ground, Good- man's-fields.....	E.	463	Thornhill-st., Pentonville	N.
462	Swan-lane, Rotherhithe...	S.E.	52	Tenter-ground, Spital- fields.....	E.	73	Thornhill-st., Pentonville	N.
482	Swan-lane, Upper Thames- street.....	E.C.	502	Tenter-ground, Spital- fields.....	E.	237	Thornhill-st., Pentonville	N.
316	Swan-place, Old Kent-rd.	S.E.	170	Tenter-street, Goodman's- fields.....	E.	353	Thornhill-st., Pentonville	N.
80	Swanscombe-street, Cann- ing Town.....	E.	49	Tenter-st., Little Moor- fields.....	E.C.	49	Thornhill-st., Pentonville	N.
324	Swan-street, Minories.....	E.	52	Tenter-st., Little Moor- fields.....	E.C.	294	Thornhill-st., Pentonville	N.
42	Swan-street, Trinity-sq., Borough.....	S.E.	52	Tenter-st., Little Moor- fields.....	E.C.	294	Thornhill-st., Pentonville	N.
248	Swinbrook-rd., Notting-hill	W.	52	Tenter-st., Little Moor- fields.....	E.C.	294	Thornhill-st., Pentonville	N.
257	Swinton-st., Gray's Inn- road.....	W.C.	52	Tenter-st., Little Moor- fields.....	E.C.	294	Thornhill-st., Pentonville	N.
304	Sydenham, Kent.....	S.E.	52	Tenter-st., Little Moor- fields.....	E.C.	294	Thornhill-st., Pentonville	N.
480	Sydenham-hill, Sydenham	S.E.	52	Tenter-st., Little Moor- fields.....	E.C.	294	Thornhill-st., Pentonville	N.
170	Sydney-street, Fulham-rd., Chelsea.....	S.W.	52	Tenter-st., Little Moor- fields.....	E.C.	294	Thornhill-st., Pentonville	N.
80	Symond's Inn, Chancery- lane.....	W.C.	52	Tenter-st., Little Moor- fields.....	E.C.	294	Thornhill-st., Pentonville	N.
423	Symond's-st., Sloane-sq.	S.W.	52	Tenter-st., Little Moor- fields.....	E.C.	294	Thornhill-st., Pentonville	N.
171	Tabernacle-row, City-road	E.C.	98	Tenter-st., Little Moor- fields.....	E.C.	294	Thornhill-st., Pentonville	N.
171	Tabernacle-sq., Finsbury	E.C.	325	Tenter-st., Little Moor- fields.....	E.C.	294	Thornhill-st., Pentonville	N.
171	Tabernacle-walk, Finsbury	E.C.	466	Tenter-st., Little Moor- fields.....	E.C.	294	Thornhill-st., Pentonville	N.
99	Tachbrook-street, Belgrave- road.....	S.W.	111	Tenter-st., Little Moor- fields.....	E.C.	294	Thornhill-st., Pentonville	N.
309	Tailors' Alms - houses, Haverstock-hill.....	N.W.	482	Tenter-st., Little Moor- fields.....	E.C.	294	Thornhill-st., Pentonville	N.
116	Tait-street.....	E.	480	Tenter-st., Little Moor- fields.....	E.C.	294	Thornhill-st., Pentonville	N.
348	Talavera-road, Norwood...	S.E.	65	Tenter-st., Little Moor- fields.....	E.C.	294	Thornhill-st., Pentonville	N.
150	Talbot-court, Eastcheap...	E.O.	227	Tenter-st., Little Moor- fields.....	E.C.	294	Thornhill-st., Pentonville	N.
109	Talbot-grove, Notting-hill	W.	461	Tenter-st., Little Moor- fields.....	E.C.	294	Thornhill-st., Pentonville	N.
109	Talbot-road, Notting-hill...	W.	209	Tenter-st., Little Moor- fields.....	E.C.	294	Thornhill-st., Pentonville	N.
468	Talbot-road, Tottenham...	N.	463	Tenter-st., Little Moor- fields.....	E.C.	294	Thornhill-st., Pentonville	N.
510	Talbot-road, Westbourne- park.....	W.	482	Tenter-st., Little Moor- fields.....	E.C.	294	Thornhill-st., Pentonville	N.
302	Talbot-square, Edgeware- road.....	W.	502	Tenter-st., Little Moor- fields.....	E.C.	294	Thornhill-st., Pentonville	N.
117	TALFOURD - road, Peckham-road.....	S.E.	502	Tenter-st., Little Moor- fields.....	E.C.	294	Thornhill-st., Pentonville	N.
				THE REFINERY, Tower-hill.....	E.	373	TITCHBORNE - st., Regents-quadrant.....	W.

Reference No. for Money Order Office. See page 184.	Names of Streets, Places, &c.	Postal Districts.	Reference No. for Money Order Office. See page 184.	Names of Streets, Places, &c.	Postal Districts.	Reference No. for Money Order Office. See page 184.	Names of Streets, Places, &c.	Postal Districts.
381	TITCHFIELD-road, St. John's Wood	N.W.	363	TRAVELLER'S Club, Pall Mall	S.W.	231	TYRWHITT - road, Deptford	S.E.
358	Titchfield-street, Soho	W.	367	Treasury Office, Whitehall	S.W.	166	Tysoe-st., Wilmington-sq.	W.C.
381	Titchfield-ter., Regent's- park	N.W.	50	Tredegar-place, Bow-road	E.	176	Tyson-road, Forest-hill	S.E.
292	Tokenhouse-yard, Loth- bury	E.C.	50	Tredegar-square, Bow-road	E.	107	Tyssen-place, Clapton	S.E.
234	Tollington-park, Hornsey- road	N.	181	Tregunter-road, West Brompton	S.W.	449	Tyssen-road, Stoke New- ington	N.
231	Tollington-road, Holloway	N.	326	Treherne-road, North Brix- ton	S.W.	32	Tyssen-st., Bethnal-green	E.
212	Tolmers-square, Hamp- stead-road	N.	60	Trevor-sq., Knightsbridge	S.W.	237	Tyssen-street, Dalston	E.
244	Tonbridge-street, Euston- road	N.W.	60	Trevor-ter., Knightsbridge	S.W.	437	Tyssen-street, Hoxton	N.
898	Tonsle-hill, Wandsworth	S.W.	245	Triangle, Kennington- cross	S.E.	437	Ufton-road, Downham-rd.	N.
89	Took's-court, Curator-st.	E.C.	312	Triangle, Mare-street, Hackney	E.	317	Ulfster-terrace, Regent's- park	N.W.
465	Tooley-st., Southwark	S.E.	136	Trig-lane, Upper Thames- street	E.C.	116	Umberton-street, Commer- cial-road East	N.W.
466	Tooting, Surrey	S.W.	106	Trigon-rd., South Lambeth	S.W.	143	Underhill-rd., Lordship-ls.	S.E.
278	Torriano-avenue, Camden Town	N.W.	196	Trinity-house, Tower-hill	E.C.	419	Underwood-place, Shep- herdless-walk	N.
278	Torriano-gardens, Camden Town	N.W.	91	Trinity-pl., Charing-cross	S.W.	419	Underwood-st., Eagle-st., Shepherdless-walk	N.
514	Torrington-park, Whet- stone	N.	466	Trinity-road, Tooting	S.W.	66	Underwood-st., Mile End	E.
467	Torrington-place, Gordon- square	W.C.	54	Trinity-square, Brixton- road	S.W.	563	Union Club, Trafalgar-sq.	S.W.
467	Torrington-sq., Blooms- bury	W.C.	191	Trinity-square, Southwark	S.E.	237	Union-court, Old Broad- street	E.C.
450	Torrington-st., Torrington- cross	W.C.	196	Trinity-square, Tower-hill	E.C.	422	Union-crescent, Kingland- road	N.
274	Tothill-street, Gray's Inn- road	E.C.	242	Trinity-street, Liverpool- road	N.	15	Union-place, Balls-pond	E.
511	Tothill-st., Westminster	S.W.	191	Trinity-street, Southwark	S.E.	116	Union-place, Commercial- road	S.E.
468	Tottenham, Middlesex	N.	54	Trinity-terrace, Acro-lane, Brixton	S.W.	4	Union-road, Albany-road	S.E.
469	Tottenham Court-road	W.	433	Trinity-terrace, South Lambeth	S.W.	411	Union-road, Battersea	S.W.
469	Tottenham-place, Totten- ham Court-road	W.	192	Trinity-ter., Southwark	S.E.	270	Union-road, Clapham	S.W.
15	Tottenham-road, South- gate-road	N.	369	Troy Town, Peckham-rye	N.	270	Union-road, Larkhall-lane	S.W.
169	Tottenham-sq., Balls-pond	N.	388	Trump-street, Chespeide	E.C.	243	Union-road, Mill-pond Bridge	S.E.
453	Tottenham-st., Fitzroy-sq.	W.	218	Tudor-place, Tottenham Court-road	W.	324	Union-row, Tower-hill	S.E.
120	Tottenham-street, Kensal Town	W.	319	Tudor-road, Hackney	E.	241	Union-sq., New North- road	N.
514	Totteridge, Whetstone	N.	172	Tudor-st., New Bridge- street	E.C.	192	Union-square, Southwark	S.E.
445	Totton-street, Steney	E.	311	Tunell Park, Holloway	N.	451	Union-street, Berkeley-sq.	W.
196	Tower Dock, Tower-hill	E.C.	311	Tunell Park-road, Hollo- way	N.	37	Union-street, Bishopsgate- street	E.
13	Tower Hamlets Express, Stratford	E.C.	316	Tuition-st., Westminster	S.W.	38	Union-street, Blackfriars- road	S.E.
324	Tower-hill, 84 to 88 inclu- sive	E.C.	207	Ulerie-street, Hackney- road	E.	473	Union-street, Borough High-street	S.E.
412	Tower-hill (Little), Tower- hill	E.	471	Tulse-hill, Brixton	S.W.	296	Union-street, Borough-rd.	S.E.
196	Tower of London, Tower- hill	E.C.	55	Tulse-hill-rd., Brixton-hill	S.W.	493	Union-st., Clarendon-sq.	N.W.
388	Tower Royal, Watling- street	E.C.	402	Tunnel-sq., Rotherhithe	S.E.	236	Union-street, East-road	N.
413	Tower-street, St. Martin's lane	W.C.	33	Turle-rd., Tollington-park	N.	422	Union-street, Hackney- road or Kingsland-road	E.
265	Tower-street, Westminster Bridge-road	S.E.	234	Turnagain-lane, Farring- don-street	E.C.	274	Union-st., Lambeth-walk	S.E.
196	Tower-street (Great)	E.C.	172	Turner-road, Lee	S.E.	80	Union-st., Larkhall-lane	S.W.
150	Tower-street (Little)	E.C.	276	Turner-street, Commercial- road East	E.	226	Union-st., London-road	S.E.
13	Tower-terrace, Anley	S.E.	116	Turner-st., Whitechapel- road	E.	486	Union-st., New Bond-st.	W.
463	Townley-street, Walworth	S.E.	487	Turner's-road, Limehouse	E.	172	Union-st., New Bridge-st.	K.C.
292	Townsend-street, Old Kent-road	S.E.	287	Turnham-green	W.	515	Union-st., Sloane-square	S.W.
100	Towshend-rd., St. John's Wood	N.W.	472	Turnmill-st., Clerkenwell	E.C.	388	Union-st., Whitechapel-rd.	E.
127	Trafalgar-road, Hagger- stone	E.	110	Turnmill-st., Holborn	W.C.	515	United Service Club, Pall Mall	S.W.
856	Trafalgar-rd., Old Kent-rd.	S.E.	228	Turville-street, Bethnal Green-road	E.	426	United Service Gazette Office, Wallington-street, Strand	W.C.
91	Trafalgar-square, Charing- cross	W.C.	32	Twicken-bldg., Temple	E.C.	363	United University Club, Suffolk-street	S.W.
179	Trafalgar-square, Chelsea	S.W.	460	Twyford, Acton, Middle- sex	W.C.	188	University College, Gower- street	W.C.
323	Trafalgar-sq., Peckham	S.E.	2	Twyford-buildings, Lin- coln's Inn	W.C.	188	University College Hospi- tal	W.C.
346	Trafalgar-square, Stepney	E.	283	Twyford-street, Caledo- nian-road	N.	378	University of London, Burlington-house, Picca- dilly	W.
483	Trafalgar-sq., Walworth	S.E.	67	Tyer-street, Lambeth	S.E.	469	University-street, Totten- ham Court-road	W.C.
40	TRAFALGAR SQUARE	S.E.	296	Tyler-street, Golden-square	E.	167	UPPER, Ashby-street, Northampton-square	E.C.

Reference No. for Money Order Office. See page 184.	Names of Streets, Places, &c.	Postal Districts.	Reference No. for Money Order Office. See page 184.	Names of Streets, Places, &c.	Postal Districts.	Reference No. for Money Order Office. See page 184.	Names of Streets, Places, &c.	Postal Districts.
11	UPPER Baker-street, Lloyd's-square	W.C.	366	UPPER Grosvenor-st., Grosvenor-square	W.	372	UPPER Winchester-st., Caledonian-road	N.
474	Upper Baker-st., Regent's park	N.W.	39	Upper Ground-st., Black- friars-road	S.E.	65	Upper Woburn-pl., Tavi- stock-square	W.C.
467	Upper Bedford-place, Rus- sell-square	W.C.	116	Upper Grove-street, Com- mercial-road	E.	166	Upper Yardley-st., Clerk- enwell	W.C.
90	Upper Belgrave-street, Pimlico	S.W.	203	Upper Hamilton-terrace, St. John's-wood	N.W.	122	Upper York-street, Bryan- ston-square	W.
485	Upper Belmont-pl., Vaux- hall	S.W.	478	Upper Holloway	N.	34	Upton, Bexley, Kent	S.E.
28	Upper Belsize-ter., Hamp- stead	N.W.	238	Upper Hyde Park-street	W.	451	Upton, Stratford, Essex	E.
152	Upper Berkeley-st., Port- man-square	W.	51	Upper James-st., Golden- square	W.	116	Upton-place, Commercial- road East	E.
238	Upper Berkeley-street West	W.	51	Upper John-street, Golden- square	W.	484	Upton-place, Stratford	E.
116	Upper Berner-street, Com- mercial-road East	E.	287	Upper John-street, Hox- ton	N.E.	6	Upton-road, Kilburn	N.W.
191	Upper Bland-street, Great Dover-street	S.E.	245	Upper Kennington-lane	S.E.	445	Upton-terrace, Commer- cial-road East	E.
366	Upper Brook-street, Gros- venor-square	W.	185	Upper Kennington-lane	W.	324	Uptown Warehouses, Tower- hill	E.
152	Upper Bryanston-street	W.	354	Upper Kensington Gore	W.	353	Usher-road, Bow	E.
331	Upper Carlisle-st., Maid- hill	N.W.	448	Upper King-street, Old Kent-road	S.E.	27	Uxbridge-road, Bayswater	W.
11	Upper Chadwell-street, Pentonville	E.C.	154	Upper Lansdowne-road North, South Lambeth	S.W.	349	Uxbridge-street, Kensing- ton	W.
116	Upper Chayman-street, St. George's East	E.	255	Upper Lisson-st., Lisson- grove	N.W.	42	Uxbridge-st., Newington- causeway	S.E.
186	Upper Charles-street, Gos- well-road	E.C.	259	Upper Mall, Hammer- smith	W.	210	Vale of Health, Hamp- stead	N.W.
367	Upper Charles-st., West- minster	S.W.	512	Upper Manor-street, Chel- sea	S.E.	33	Vale of Masool, Bexley	S.E.
194	Upper Charlton-street, Fitzroy-square	W.	194	Upper Marsh, Lambeth	W.	482	Valentine-road, Hackney	E.
179	Upper Church-st., Little Chelsea	S.W.	113	Upper Marylebone-street	W.	239	Valentines, Ilford	E.
475	Upper Clapton	E.	450	Upper Montague-street, Crawford-street	W.C.	420	Vanbrugh-park, Black- heath	S.E.
367	Upper Crown-street, West- minster	S.W.	372	Upper Montague-street, Russell-square	W.C.	420	Vanbrugh-park-rd., Black- heath	S.E.
477	Upper Dorchester-place, Dorset-square	N.W.	513	Upper North-street, Battle- bridge	E.	420	Vanbrugh-park-road East and West, Blackheath	S.E.
307	Upper Dorset-street, Bel- grave-road	S.W.	478	Upper Norwood	S.E.	470	Vanbrugh-road, East Greenwich	S.E.
122	Upper Dorset-st., Bryan- ston-square	W.	428	Upper Park-place, Dorset- square	N.W.	132	Vansittart-street, Dept- ford	S.E.
148	Upper East Shoem, Mort- lake	S.W.	340	Upper Park-road, Haver- stock-hill	N.W.	70	Vassal-road, Camberwell	S.W.
412	Upper East Smithfield	E.	439	Upper Phillimore-place, Kensington	W.	112	Vassal-road, Camber- well	S.E.
151	Upper Eccleston-street, Pimlico	S.W.	196	Upper Portchester-street, Edgeware-road	W.	481	Vauxhall Bridge-rd., Pim- lico	S.W.
116	Upper Fenton-street, Com- mercial-road East	E.	408	Upper Portland-pl., Park- crescent	W.	485	Vauxhall-row, Vauxhall- bridge	S.E.
317	Upper Fitzroy-pl., Euston- road	N.W.	186	Upper Queen's-road, Not- ting-hill	E.C.	266	Vauxhall-street, Lam- beth	S.E.
266	Upper Fore-street, Lam- beth	S.E.	373	Upper Rosoman-street, Spafields	W.	485	Vauxhall-walk, Lambeth	S.E.
99	Upper Garden-street, Pim- lico	S.W.	30	Upper Rupert-st., Leices- ter-square	W.	108	Vere-street, Clare-market	W.C.
153	Upper George-st., Edge- ware-road	W.	418	Upper Russell-street, Ber- mondsey	S.E.	486	Vere-street, Oxford-street	W.
423	Upper George-st., Sloane- square	S.W.	328	Upper St. Martin's-lane	W.C.	408	Vernon-house, Park-place, St. James's	S.W.
477	Upper Glosier-place, Dor- set-square	N.W.	410	Upper St. Paul's-crescent, Camden-square	N.W.	223	Vernon-place, Bloomsbury- square	W.C.
410	Upper Glosier-st., Clerk- enwell	E.C.	122	Upper Smith-st., North- ampton-square	E.C.	257	Vernon-square, King's Cross-road	W.C.
477	Upper Glosier-street, Dor- set-square	N.W.	440	Upper Spring-st., Maryle- bone	W.	257	Vernon-street, King's Cross-road	W.C.
188	Upper Gordon-st., Euston- square	W.C.	479	Upper Stamford-street, Lambeth	S.E.	13	Versailles-road, Anerley	S.E.
185	Upper Gore, Kensing- ton	W.	480	Upper-street, Islington	N.	226	Verulam-buildings, Gray's Inn	W.C.
469	Upper Grafton-street, Fitzroy-square	W.	481	Upper Sydenham	S.E.	274	Verulam-st., Gray's Inn- road	E.C.
354	Upper Grange-road, Ber- mondsey	S.E.	488	Upper Tachbrook-street, Pimlico	S.W.	308	Verulam-ter., Edgeware- road	N.W.
427	UPPER Grenville-st., Somers Town	N.W.	483	Upper Thames-street	E.C.	364	Veterinary College, Cam- den Town	N.W.
			257	Upper Tooting	W.C.	32	Viaduct-street, Bethnal Green-road	E.
			95	Upper Vernon-street, Pentonville	W.	428	Vicar-road, Kentish Town	N.W.
			183	Upper Westbourne-ter- race	W.	9	Vicarage-street, Kensing- ton	W.
			16	Upper Weymouth-street, Marylebone	W.	491	VICTORIA - cottages, North End-road, Fulham	S.W.
			134	UPPER Whitecross-street	E.C.			
				UPPER Wimpolee- street	W.			

Reference No. for Money Order Office. See page 184.	Names of Streets, Places, &c.	Postal Districts.	Reference No. for Money Order Office. See page 184.	Names of Streets, Places, &c.	Postal Districts.	Reference No. for Money Order Office. See page 184.	Names of Streets, Places, &c.	Postal Districts.
487	VICTORIA Dock-rd., Canning Town	E.	82	VIRGINIA -row, Beth- nal-green	E.	186	WAEDROBE -terrace, Doctors' Commons	E.C.
487	Victoria Docks, Canning Town	E.	82	Virginia-row, St. George's- street	E.	262	Ware-st., Kingsland-road	N.
181	Victoria-grove, Fulham- road	S.W.	82	Virginia-st., St. George's- street	E.	353	Wareham-street, Hoxton	N.
188	Victoria-grove, Kensington	W.	21	Victoria-place, Copenha- gen-street, Islington	N.	445	Warkworth-terrace, Com- mercial-road	E.
438	Victoria-grove, Stoke New- ington	N.	400	Vivian-road, Old Ford	N.	238	Wartlesville-road, Upper Holloway	N.
432	Victoria-park	E.	478	Vorley-road, Upper Hollo- way	N.	207	Warner-pl., Hackney-road	E.
312	Victoria-park-sq., Hack- ney	E.	494	Vowler-street, Walworth-	N.	70	Warner-road, Camberwell New-road	S.E.
198	Victoria-park-sq., Green- street, Bethnal-green	E.	378	Wade-street, East India Dock-road	E.	407	Warner-street, Barnsbury	N.
319	Victoria-place, Mile End- road	E.W.	320	Wade's-place, Mile End- road	E.	274	Warner-st., Clerkenwell	E.C.
374	Victoria Railway Station	S.W.	65	Wakefield-street, Gray's Inn-road	W.C.	334	Warner-street, New Kent- road	S.E.
24	Victoria-road, Battersea	S.W.	81	Walbrook, Mansion-house	E.C.	464	Warnton-court, Throg- morton-street	E.C.
34	Victoria-road, Bexley	S.E.	393	Walbrook-buildings, Hox- ton	N.	519	Warren Farm, Wimbledon	S.W.
87	Victoria-road, Clapham- common	S.W.	419	Walbrook-place, Hoxton	N.	34	Warren-road, Bexley	S.E.
182	Victoria-road, Deptford	S.E.	N. 419	Walbrook-row, Hoxton	N.	489	Warren-st., Fitzroy-square	W.
163	Victoria-road, Eritch	N.W.	N. 419	Walbrook-street, Hoxton	N.	371	Warren-st., Pentonville	N.
459	Victoria-road, Hampstead	N.	61	Walcot-place, Lambeth	N.S.E.	500	Warrington-cres., Maid- vale	W.
407	Victoria-road, Holloway	N.	245	Walcot-terrace, Kenning- ton-road	S.E.	500	Warrington-grdns., Maid- vale	W.
185	Victoria-road, Kensington	W.	488	Walford-road, Stoke New- ington	N.	500	Warrington-place off Ter- race, Maid-hill	W.
251	Victoria-road, Kentish Town	N.W.	397	Walgrave-road, Brompt- ton	S.W.	451	Warrington-rd., Stratford	E.
253	Victoria-road, Kilburn	N.W.	397	Walgrave-terrace, Brompt- ton	S.W.	226	Warwick-court, High Hol- born	W.C.
513	Victoria-road, Norwood	S.E.	491	Walham-green, Fulham	S.W.	95	Warwick-crescent, Upper Westbourne-terrace	W.
375	Victoria-road, Plaistow, Essex	E.	491	Walham-grove, Walham- green	S.W.	157	Warwick-gardens, Ken- sington	W.
368	Victoria-road, Rye-lane, Peckham	S.E.	98	Walker-street, Poplar	E.	306	Warwick-lane, Newgate- street	E.C.
418	Victoria-road, Shepherd's Bush	W.	433	Washington-place, Wanda- sworth-road	S.W.	226	Warwick-place, Gray's Inn	W.C.
374	Victoria-square, Pimlico	S.W.	109	Walmer-road, Newington Hill	S.W.	100	Warwick-place, St. John's Wood	N.W.
147	Victoria-street, East India Dock-road	E.	376	Walmer-road, Plumstead	S.E.	353	Warwick-road, Bow-road	E.
417	Victoria-street, Shadwell	E.	84	Walnut Tree-walk, Lamb- eth	S.E.	157	Warwick-rd., Kensington	W.
444	Victoria-street, Shepherd's Bush	W.	383	Walpole-road, New Cross- road	S.E.	500	Warwick-rd., Maid-hill	W.
511	Victoria-st., Westminster	S.W.	258	Walpole-street, King's-rd., Chelsea	S.W.	449	Warwick-rd., Stoke New- ington	N.
849	Victoria-ter., Bayswater	S.W.	445	Walter-street, Stepney	E.	306	Warwick-square, Newgate	E.C.
76	Victoria-terrace, Camden Town	N.W.	492	Walthamstow, Essex	E.	99	Warwick-square, Pimlico	S.W.
489	Victoria-ter., Hampstead	N.W.	60	Walton-street, Chelsea	S.W.	99	Warwick-street, Belgrave- road	S.W.
246	Victoria-terrace, Kenning- ton-park	S.E.	493	Walworth, Surrey	S.E.	383	Warwick-street, Charing- cross	S.W.
308	Victoria-terrace, Maid- vale	N.W.	493	Walworth-road, Kenning- ton	S.E.	132	Warwick-street, Deptford	S.E.
446	Victory-row, Mile End- road	E.	496	Wandle-road, Upper Toot- ing	S.W.	51	Warwick-street, Golden- square	W.
412	Victualling Office-square, Tower-hill	E.	496	Wandsworth, Surrey	S.W.	340	Warwick-st., Kensington	W.
296	Victualling Yard, Deptford	S.E.	495	Wandsworth-common,	S.W.	107	Warwick-terrace, Clapton	E.
401	Viers-lane, Richmond-	S.W.	386	Wandsworth-lane, Putney	S.W.	157	Warwick-terrace, Kenning- ton	W.
990	Vine-street, Regent-street	W.C.	485	Wandsworth-road, Vaux- hall	S.W.	50	Warrington-street, Bow- common	E.
490	Villiers-street, Strand	S.W.	493	Wansey-street, Walworth-	S.E.	460	Watchman Newspaper Office, Fleet-street	E.C.
341	Vincent-sq., Westminster	S.W.	498	Wapping, High-street	E.	471	Water-lane, Britton-rise	S.W.
101	Vincent-street, Old-street- road	E.C.	499	Wapping-wall, Wapping	E.	306	Water-lane, Earl-street, Blackfriars	E.C.
386	Vincent-street, Stepney	E.	367	War Office, Horse Guards	S.W.	231	Water-lane, Homerton	E.
418	Vincent-terrace, City-road	N.	189	Warden-road, Kentish Town	N.W.	196	Water-lane, Lower Thames- street	E.C.
515	Vine-court, Whitechapel	E.	405	Wardley-road, Garrett- lane, Wandsworth	S.W.	172	Water-street, Blackfriars	E.C.
274	Vine-st., Licuorpond-st.	E.C.	495	Wares-street, Garrett- lane, Wandsworth	S.W.	491	Waterford-road, Fulham	S.W.
384	Vine-street, Minories	E.C.	81	Wardour-street, Soho	W.	445	Waterloo-pl., Commercial- road East	E.
45	Vine-street, New Oxford- street	W.C.	136	Wardrobe-place, Doctors' Commons	E.C.	66	Waterloo-place, Pall Mall	S.W.
490	Vine-street, Regent-street	S.W.				501	Waterloo-road, Lambeth	S.E.
501	Vine-street, Waterloo-road	S.E.				101	Waterloo-street, City-road	E.C.
166	Vineyard-walk, Farringdon- road	E.C.				445	Waterloo-street, Commer- cial-road East	E.
59	Violet-hill, Brixley New Town	E.				445	Waterloo-terrace, Stepney	E.
1	Violet-hill, St. John's Wood	N.W.				66	WATERLOO -town, Bethnal-green	E.
123	VIGIL-place, Bango- lane, Marylebone	W.						

Reference No. for Money Order Office, See page 184.	Names of Streets, Places, &c.	Postal Districts.	Reference No. for Money Order Office, See page 184.	Names of Streets, Places, &c.	Postal Districts.	Reference No. for Money Order Office, See page 184.	Names of Streets, Places, &c.	Postal Districts.
361	WATFORD-street, Old St. Pancras-road	N.W.	258	WELLINGTON-st., Chelsea	S.W.	510	WESTBOURNE-pk. Westbourne-park-crescent	W.
388	Watling-street, St. Paul's Churchyard	E.C.	80	Wellington-st., Barking- road	E.	95	Westbourne-park-road	W.
116	Watney-st., Commercial- road East	E.	38	Wellington-street, Black- friars-road	S.E.	510	Westbourne-pk.-rd. West	W.
340	Wattsfield-terrace, Ken- sington	W.	79	Wellington-st., Camden- town	N.W.	95	Westbourne-park-terrace	W.
100	Waverley-pl., St. John's Wood	N.W.	259	Wellington-st., Chelsea	S.W.	35	Westbourne-park-villas, Harrow-road	W.
216	Waverley-road, Harrow- road	N.W.	407	Wellington-st., Holloway	N.W.	423	Westbourne-pl., Bishop's road	W.
305	Waverley-rd., Tottenham	W.	241	Wellington-street, Isling- ton	N.	407	Westbourne-place, Easton- square	S.W.
38	Webber-row, Blackfriars- road	S.E.	236	Wellington-street, Kings- land-road	N.	95	Westbourne-rd., Barnsbury	N.W.
265	Webber-row, Westminster- road	S.E.	372	Wellington-street, Penton- ville	N.	362	Westbourne-square	W.
38	Webber-street, Blackfriars- road	S.E.	139	Wellington-st., Shackle- well-lane	E.	391	Westbourne-street, Pimlico	S.W.
331	Webb's County-ter., New Kent-road	S.E.	47	Wellington-street, South- wark	S.E.	362	Westbourne-terrace, Bays- water	W.
46	Webster-rd., Brompton	S.E.	426	Wellington-street, Strand	W.C.	35	Westbourne-ter., Bishop's road	W.
309	Wedding-road, Prince of Wales-road	N.W.	480	Wellington-street, Strand	W.C.	95	Westbourne-terrace-road, Paddington	W.
426	Weekly Chronicle Office, Strand	W.C.	400	Wells-street, Camberwell	S.E.	216	Westbury-road, Harrow- road	W.
172	Weekly Dispatch News- paper Office, Fleet-street	E.C.	190	Wells-st., Gray's Inn-road	W.C.	173	Westbury-street, Wanda- sworth-road	S.W.
426	Weekly Register and Catho- lic Standard Office, Brydges-street	W.C.	243	Wells-street, Jernyn-st., St. James's	S.W.	436	WESTERN DISTRICT OF- FICE, Vere-street	W.
426	Weekly Times Newspaper Office, Strand	W.C.	360	Wells-street, Oxford-street	N.	223	WESTERN CENTRAL DIS- TRICT OFFICE, High Hol- born	W.C.
12	Weighton-road, Penge	S.E.	419	Wenlock-st., City-road	E.	143	Western-road, Baling	W.
486	Welbeck-street, Cavendish- square	W.	50	Wenlock-st., New North- road	N.	54	Western-road, Stockwell	S.W.
324	Well-court, Minories	E.	515	Wentworth-road, Bow- road	E.	521	Western-rd., Wood Green	N.
210	Well-road, Hampstead	N.W.	50	Wentworth-street, White- chapel	S.E.	500	Western-villas, Maida-hill	N.
182	Well-street, Jewin-street, Aldersgate	E.C.	78	Werrington-street, Oakley- square	N.W.	511	Westfield-road, Hornsey	N.
504	Well-street, South Hack- ney	E.	203	West Abbey-road, Kilburn	N.W.	512	Westminster Abbey	S.W.
502	Well-street, Wellclose-sq.	E.	181	West Brompton, Middlesex	S.W.	511	Westminster Bridge-road, Lambeth	S.E.
210	Well-walk, Hampstead	N.W.	387	West Combe, Putney	S.W.	511	Westminster Broadway	S.W.
502	Wellclose-sq., St. George's East	E.	503	West Dulwich	S.E.	413	Westminster County Court, St. Martin's-lane	W.C.
428	Wellesley-road, Kentish Town	N.W.	506	West Eaton-pl., Pimlico	S.W.	511	Westminster Hospital, Broad Sanctuary	S.W.
497	Wellesley-road, Wandstead	E.	19	West End, Kilburn	N.W.	481	Westminster Police Court, Vincent-square	S.W.
419	Wellesley-street, City-road	N.	468	West-fields, Barnes	N.	275	Westmoreland-pl., Bays- water	W.
165	Wellesley-street, Euston- square	N.W.	485	West-green, Tottenham	N.	419	Westmoreland-place, City- road	N.
446	Wellesley-street, Stepney	E.	379	West-hackney Church and Rectory	S.W.	4	Westmoreland-road, Wal- worth	S.E.
503	Welling, Kent	S.E.	507	West-hall, Mortlake	N.	275	Westmoreland-road, West- bourne-park	W.
263	Wellington Arch, Picca- dilly	W.	463	West Ham, Stratford, Essex	E.	252	Westmoreland-st., Kings- land-road	E.
371	Wellington Barracks, St. James's-park	S.W.	500	West Harding-st., Fetter- lane	E.C.	193	Westmoreland-st., Maryle- bone	W.
91	Wellington Gazette Office, 9, Adelphi-terrace	W.C.	304	West Hill, Sydenham, Kent	S.E.	93	Westmoreland-st., Pimlico	S.W.
80	Wellington-place, Barking- road	E.	495	West Hill, Wandsworth	S.W.	159	Weston-park, Eitham	S.E.
100	Wellington-pl., St. John's Wood	N.W.	379	West India Docks	E.	244	Weston-place, Old St. Pan- cras-road	N.W.
47	Wellington-place, South- wark	S.E.	379	West India Dock-road	E.	372	Weston-place, Pentonville	N.W.
112	Wellington-road, Camber- well	S.E.	137	West Kensington-gardens, Hammersmith	W.	357	Weston-street, Pentonville	W.C.
491	Wellington-road, Fulham	S.W.	176	West Kent-park, Forest Hill	S.E.	485	Weston-st., Toley-st.	S.W.
444	Wellington-road, Ham- mersmith	W.	325	West-park, Mortlake	S.E.	513	Westow-hill, Norwood	S.E.
407	Wellington-rd., Holloway	N.	371	West-place, Chapel-street, Pentonville	N.	480	Westwood-rd., Sydenham	S.E.
100	Wellington-rd., St. John's Wood	N.W.	365	West-road, Clapham-park	S.W.	210	Wethal-pl., Hampstead	N.W.
477	Wellington-rd., Stockwell	S.W.	425	West-road, Smithfield	E.C.	207	Weymouth-st., Hackney- road	E.
488	Wellington-road, Stoke Newington	N.	61	West-square, St. George's- road, Southwark	S.E.	134	Weymouth-street, Mary- lebone	W.
257	WELLINGTON-sq., Gray's Inn-road	W.C.	91	West-strand, Batterswa- re	W.C.	334	Weymouth-st., New Kent- road	S.E.
			391	West-street, Commercial- road, Pimlico	S.W.	335	Weymouth-street, New North-road	N.
			113	West-street, Finsbury- circus	E.C.	207	WHYMOUTH-ter., Hackney-road	E.
			304	West-st., Golden-square	W.			
			124	West-st., Soho (or Seven Dials)	W.C.			
			214	West-st., Somers Town	N.W.			
			302	Westbourne-cres., Hyde-pk.	W.			
			509	WESTBOURNE- grove, Bayswater	W.			

References No. for Money Order Office. See page 184.	Names of Streets, Places, &c.	Postal Districts.	References No. for Money Order Office. See page 184.	Names of Streets, Places, &c.	Postal Districts.	References No. for Money Order Office. See page 184.	Names of Streets, Places, &c.	Postal Districts.
419	WHARF -rd., City-rd.	N.	391	WHITTAKER - st., Pimlico	S.W.	125	WILLOW -st., Tabernacle-square	E.O.
528	Wharfdale-rd., King's-cross	N.W.	140	Whittington Club, Arndal-street	S.W.	89	Willow-walk, Bermondsey	S.E.
181	Wharfdale-street, West Ebury	S.W.	478	Whittington-place, Upper Holloway	N.	232	Willow-walk, Bermondsey	N.
308	Wharncleft-terraces, St. John's Wood	N.W.	165	Whittlebury-street, Euston-square	N.W.	125	Willow-walk, Tabernacle-square	E.C.
257	Wharton-st., Lloyd-square	W.C.	419	Whitchapton-st., Hoxton	N.	267	Wilmer-gardens, Hoxton	N.
421	Wharler-st., Spitalfields	E.C.	517	Whick-lane, Hackney	E.	232	Wilmer-gardens, Kingsland road	E.
514	Whetstone, Middlesex	N.	353	Whick-lane, Old Ford	E.	166	Wilmington-square, Spa-fields	W.C.
223	Whetstone-park, Lincoln's Inn-fields	W.C.	517	Whick-road, Hackney	E.	106	Wilmington-st., Wilmington-square	W.C.
492	Whips Cross, Walthamstow	E.	563	Wickham (East), Wel-ling	S.E.	76	Wilmot-place, Rochester-road	N.W.
410	Whiskin-st., Clerkenwell	E.C.	503	Wickham-park, Kent	S.E.	32	Wilmot-square, Bethnal Green-road	E.
373	Whitcomb-court, Oxenden-street	W.	333	Wickham-road, Deptford	S.E.	201	Wilmot-street, Brunswick-square	W.C.
219	Whitcomb-st., Leicester-square	W.C.	237	Wicklow-street, King's Cross-road	W.C.	190	Wilson-place, Gray's Inn-road	W.C.
371	White Conduit-street, Islington	N.	80	Widdicombe-ter., Barking-road, Essex	E.	140	Wilson-street, Drury-lane	W.C.
108	White Hart-st., Drury-lane	W.C.	37	Widgate-street, Bishopsgate	E.	170	Wilson-street, Finsbury-square	E.C.
245	White Hart-street, Kennington	S.E.	426	Wigmore-street, Cavendish-square	W.	190	Wilson-street, Gray's Inn-road	W.C.
446	White Horse-lane, Mile End-road	E.	379	Wigram-street, Poplar	E.	445	Wilson-street, Limehouse	E.
445	White Horse-street, Commercial-road East	E.	433	Wilcox-road, South Lambeth	S.W.	101	Wilson-street, Old-st.-road	E.O.
126	White Horse-street, Piccadilly	W.	186	Wilderness-row, Goswell-road	E.C.	209	Wilson's-road, Hammer-smith	W.
223	White Horse-yd., Holborn	W.C.	106	Wilkinson-street, South Lambeth	S.W.	288	Wilton-crescent, Belgrave-square	S.W.
119	White Lion-ct., Cornhill	E.O.	518	Willesden, Middlesex	N.W.	285	Wilton-pl., Knightsbridge	S.W.
423	White Lion-street, Chelsea	S.W.	518	Willesden-green	N.W.	127	Wilton-road, Dalston	E.
87	White Lion-street, Norton Folgate	E.	518	Willesden-lane, Kilburn-road	N.W.	444	Wilton-road, Pimlico	S.W.
371	White Lion-street, Pentonville	N.	91	William-street, Adelphi Strand	W.C.	385	Wilton-road, Shepherd's Bush	W.
855	White Post-la., Old Kent-road	E.O.	32	William-street, Bethnal Green-road	E.	90	Wilton-square, New North-road	N.
170	White-street, Little Moor-fields	S.E.	116	William-street, Cannon-street-road	E.	341	Wilton-st., Bolgrave-square	S.W.
42	White-street, Long-lane, Southwark	S.E.	261	William-street, High-st., Kingsland	N.	268	Wilton-ter., Westminster	S.W.
502	Whitechapel County Court, Great Prescott-st.	E.	87	William-street, High-st., Kingsland	N.	451	Wilton-ter., Belgrave-square	S.W.
515	Whitechapel (High-st.)	E.	230	William-street, Lavender-hill	S.W.	451	Wilton-ter., Campden-hill	W.
516	Whitechapel-road	E.	501	William-st., Lisson-grove	N.W.	57	Wilton-terrace, Wilton-rd., Pimlico	S.W.
516	Whitechapel Union, Mile End New Town	E.	263	William-st., Lower Marsh	S.E.	519	Wiltshire road, Brixton	S.W.
473	Whitcross-street, Boro	S.E.	461	William-street, Lower Marsh	S.E.	519	Wimbledon, Surrey	S.W.
172	Whitcross-street, Cripple-gate	E.O.	172	William-street, Lowndes-square	S.W.	337	Wimbledon (New), Merton	S.W.
367	Whitechapel, Leytonstone-road, Stratford	S.W.	116	William-st., Marylebone-lane	W.	336	Wimbourn-st., New North-road	N.
367	Whitehall Club	S.W.	423	William-st., New Bridge-street	E.O.	486	Wimpole-st., Cavendish-square	W.
367	Whitehall-gardens	S.W.	446	William-st., New Bridge-street, New-road, Commercial-road East	E.	527	Wimpoles-bldgs., Great Winchester-street	E.O.
91	Whitehall-place	S.W.	354	William-st., Old Kent-road	S.E.	253	Wimpoles-road, Kilburn	N.W.
367	Whitehall-yard	S.W.	5	William-st., Regent's-park	N.W.	8	Wimpoles-road, South Hampstead	N.W.
259	Whitehead's-grove, Chelsea	S.W.	423	William-st., Regent's-park	N.W.	47	Wimpoles-st., Borough-market	N.W.
258	Whitelands, Chelsea	S.W.	446	William-st., Shoreditch	E.C.	809	Wimpoles-st., Borough-market	N.W.
408	White's Club, St. James's-street	S.W.	501	William-st., Shoreditch (North and South), Stepney	E.	372	Wimpoles-st., Kentish Town	N.W.
52	White's Ground, Bermondsey	S.E.	106	William-st., Waterloo-rd.	S.E.	98	Wimpoles-st., Pentonville-road	N.
516	White's-row, Spitalfields	S.E.	278	William-st., Waterloo-rd., Lambeth	S.W.	47	Wimpoles-st., Pentonville-road	N.W.
470	White's-row, White-s Chapel-road	E.	189	Willingham-ter., Kentish Town	N.W.	32	Wimpoles-st., Pentonville-road	N.W.
161	Whitefield-street, Fitzroy-square	W.	98	Willis-road, Prince of Wales-road	N.W.	520	Wimpoles-st., Pentonville-road	N.W.
499	Whitehall-street, Tabernacle-square	E.C.	408	Willis-street, Poplar	E.	478	Wimpoles-st., Pentonville-road	N.W.
469	Whitehall-street, Tabernacle-square	E.C.	76	Willis's-rooms, King-st., St. James's	S.W.	245c	Wimpoles-st., Pentonville-road	N.W.
501	Whitfield-courthouse	S.W.	211	Willmott-cottages, Kentish Town	N.W.	171	Wimpoles-st., Pentonville-road	N.W.
262	Whitting-st., Waterloo-rd.	N.	89	Willow-road, Hampstead	N.W.	237	Wimpoles-st., Pentonville-road	N.W.
237	Whitmore-road, Hoxton	N.	341	Willow-st., Bermondsey	S.E.	171	Wimpoles-st., Pentonville-road	N.W.
	WHITMORE -st., Hoxton	N.		WILLOW -st., Rochester-row	S.W.		WINDMILL -st., Finsbury-square	E.C.

Reference No. for Money Order Office. See page 184.	Names of Streets, Places, &c.	Postal Districts.	Reference No. for Money Order Office. See page 184.	Names of Streets, Places, &c.	Postal Districts.	Reference No. for Money Order Office. See page 184.	Names of Streets, Places, &c.	Postal Districts.
907	WINDMILL - street, Hackney-road	E.	492	WOODLANDS, Wal- thamstow	E.	498	YEOMAN'S-row, Wal- thamstow	S.E.
378	Windmill-st., Haymarket	W.	420	Woodlands, Blackheath	S.E.	234	Yonge-park, Holloway	N.W.
84	Windmill-st., Lambeth- road	S.E.	91	Woods, Forests, and Land Revenues Office, White- hall-place	S.W.	91	York-buildings, Adelphi Strand	W.C.
501	Windmill-st., New Cut	S.E.	516	Wood's-buildings, White- chapel-road	E.	257	York-bdgs., Pentonville	W.C.
450	Windmill-st., Tottenham Court-road	W.	368	Wood's-road, Peckham	S.E.	241	York-cottages, Islington- green	N.
354	Windsor-grove, Old Kent- road	S.E.	486	Woodstock-st., Oxford-st.	W.	474	York-gate, Regent's-park	N.W.
419	Windsor-place, Hoxton	N.	147	Woolmore-street, Poplar	E.	91	York-place, Adelphi	W.C.
143	Windsor-road, Ealing	W.	524	Woolwich, Kent	S.E.	474	York-place, Baker-street	W.
311	Windsor-road, Holloway	N.	525	Woolwich Arsenal	S.E.	100	York-place, St. John's Wood	N.W.
419	Windsor-st., Wenlock-rd.	N.	525	Woolwich-common	S.E.	529	York-road, Battersea	S.W.
37	Windsor-street, Bishops- gate-street	E.	525	Woolwich Dockyard	S.E.	101	York-road, City-road	E.C.
419	Windsor-terrace, City-road	N.	470	Woolwich-road, East Greenwich	S.E.	445	York-road, Commercial- road East	E.
172	Wine Office-court, Fleet- street	E.C.	499	Wootton-st., Cornwall-rd. Gravel-lane	S.E.	255	York-road, Hammersmith	W.
112	Wingmore-rd., Horno Hill- road	S.E.	478	Worcester-st., Southwark	N.	77	York-road, Holloway	N.
521	Winkfield-road, Wood Green	N.	375	Worpe-street, Hoxton	S.E.	528	York-road, King's Cross	N.
101	Winkworth-pl., East-road	N.	324	Worpe-st., Minories	E.	512	York-road, Westminster Bridge-road, Lambeth	S.E.
478	Winscombe-st., York-road	N.	418	Worley-court, Minories	E.	262	York-road, Kingsland-road	E.
360	Winsley-street, Oxford-st.	W.	527	Wormwood Scrubs	W.	446	York-square, Commercial- road East	E.
529	Winstanley-rd., Battersea	S.W.	389	Wormwood-st., Bishops- gate-street	E.C.	122	York-street, Baker-street, Portman-square	W.
629	Wirtemberg-st., Clapham	S.W.	25	Woronzow-road, St. John's Wood	N.W.	47	York-street, Borough	S.E.
478	Witley-road, Upper Hol- loway	N.	125	Worsal-street, Battersea	S.W.	79	York-street, Camden Town	N.W.
125	Wittam's - building's Old- street-road	E.C.	25	Worship-st., Norton Fol- gate	E.C.	428	York-st., Covent-garden	W.C.
195	Woburn-st., Bloomsbury	W.C.	125	Worship-st. Police Court	E.C.	92	York-street, Foley-street, Marylebone	W.
65	Woburn-place, Russell-sq.	W.C.	234	Wray-crescent, Holloway	N.	319	York-street, Globe-road	E.
467	Woburn-square, Blooms- bury	W.C.	69	Wren-road, Camberwell- green	S.E.	207	York-street, Hackney- road	E.
195	Woburn-st., Bloomsbury	W.C.	249	Wright's-lane, Kensington	W.	296	York-street, London-road	S.E.
32	Wolverley-street, Bethnal- green-road	E.	328	Wrotham-road, Camden Town	N.W.	257	York-street, Pentonville- road	W.C.
207	Wolverley-st., Hackney- road	E.	149	Wurttemberg-grove, Clap- ham	S.W.	122	York-street, Portman- square	W.
521	Wood Green, Middlesex	N.	87	Wyeh-street, Drury-lane	W.C.	243a	York-street, St. James's- square	S.W.
418	Wood-lane, Wormwood Scrubs	W.	87	Wycliffe-grove, Lavender- hill, Wandsworth	S.W.	511	York-street, Westminster	S.W.
522	Wood-street, Cheapside	E.C.	87	Wycliffe-rd., Wandsworth	S.W.	512	York-street, York-road, Lambeth	S.E.
168	Wood-street, Clerkenwell	E.C.	122	Wynham-place, Bryans- ton-square	W.	445	York-street East and West, Commercial-road	E.
316	Wood-street, Milbank-st.	S.W.	71	Wynham-road, Camber- well	S.E.	529	York-terrace, Battersea	S.W.
52	Wood-street, Spitalfields	E.	122	Wynham-st., Bryanston- square	W.	445	York-terrace, Commercial- road, East	E.
492	Wood-st., Walthamstow	N.	176	Wynell-road, Forest Hill	E.	474	York-terrace, Regent's- park	N.W.
449	Woodberry Down, Stoke Newington	N.	371	Wynford-road, Islington	S.W.	100	York-terrace, St. John's Wood	N.W.
18	Woodbine-road, Anerley	S.E.	571	Wynne-road, Stockwell	S.W.	396	York-terrace, Salmon-lane	E.
110	Woodbridge-st., Clerken- well	E.C.	187	Wynyat-st., Goswell-rd.	E.C.	257	York-valley, York-street, Pentonville	W.C.
216	Woodchester-street, Har- row-road	W.	433	Wyval-rd., South Lambeth	S.W.	240	Young-street, Kensington	W.
217	Woodfield-place, Harrow- road	W.	166	Yardley-st., Wilmington- square	W.C.	515	Zion-square, Union-street, Whitechapel	E.
217	Woodfield-road, Harrow- road	W.	289	Yeates-court, Carey-street	W.C.	384	ZOOLOGICAL Gardens, Regent's-park	N.W.
127	Woodland-street, Dalston	E.	60	YEOMAN'S - row, Brompton	S.W.			
339	WOODLAND-terrace, Stoke Newington	N.						

269. To keep this List within convenient limits, it has been necessary to omit the names of many streets, &c. These are such as, in the address of a letter, are generally followed by another name—that of some well-known main street or road in the immediate neighbourhood, or the general name of the locality. When, therefore, a street, &c. cannot be found in the List, the Postal District to which it belongs can be ascertained by referring to the name of the neighbouring main street, or to the general name of the locality. Where the main street is in one district and certain smaller streets near to it are in another, the smaller streets themselves are inserted in the List, with the proper district initials.

RECENT ALTERATIONS IN NAMES OF STREETS.

270. The under-mentioned alterations having been recently made in the names of streets, &c. within the London District, the public are requested to be careful to direct their letters according to the present names.

Former Name of Road, Street, Place, &c.	Nature of Alteration.	Former Name of Road, Street, Place, &c.	Nature of Alteration.
E. C. DISTRICT.			
CROWN ST., FINSBURY ...	Re-numbered, and Re-named	LANGTON PL., CAMBERWELL	Re-named JAMES STREET.
DEAN STREET, FINSBURY	SUN STREET.	LITTLE CROSS STREET,	Re-named ANGEL STREET.
NAG'S HEAD COURT, GRACE- CHURCH STREET.	Re-named LOMBARD COURT.	LOCK'S FIELDS.	
NORMAN ST., ST. LUKE'S...	Re-named HELMET ROW.	MARTHA STREET, CAM- BERWELL.	Re-numbered, and Re-named PICKTON STREET.
PROVIDENCE ROW	Re-numbered, and Re-named WORSHIP STREET.	MILTON TER., CAMBERWELL	Re-named BISHOP'S ROAD.
WENLOCK ST., HELMET ROW	Re-named NORMAN STREET.	MORTON COTTAGES, CAM- BERWELL.	Re-named BISHOP'S ROAD.
W. C. DISTRICT.			
GOWER STREET NORTH ...	Re-numbered, and Re-named	NEPTUNE ST., NEWINGTON	Re-named CHATHAM ST.
UPPER GOWER STREET ...	GOWER STREET.	NEW BRIDGE STREET	Re-numbered, and Re-named UPPER KENNINGTON LANE.
M. DISTRICT.			
RICHMOND ROAD, CALLEDONIAN ROAD.	Re-numbered.	NEW STREET, NEW KENT ROAD.	Re-numbered, and Re-named ASH STREET.
E. DISTRICT.			
CAMBRIDGE ROAD	Re-numbered. Subsidiary Places, &c. abolished.	PENYTON STREET, WAL- WORTH.	Re-numbered, and Re-named AMELIA STREET.
CHURCH STREET, HACK- NEY.	Re-numbered, and Re-named MARE STREET.	POPLAR ROW, NEW KENT ROAD.	Re-named WELLINGTON STREET.
YORK STREET, KINGSLAND ROAD.	Re-numbered, and Re-named HOWS STREET.	PROVIDENCE STREET, NEW- INGTON.	Re-named SOUTH STREET.
AVENUE ROAD, OLD FORD	Re-numbered. Subsidiary Places, &c. abolished.	QUEEN'S RD., BERMONDSEY	Re-named ALCOT ROAD.
BRIDGE ROAD and ESMOND ROAD, BOW	Re-numbered, and Re-named ROMAN ROAD.	REBECCA COTTAGES, CAM- BERWELL.	Re-named BISHOP'S ROAD.
BRUNSWICK TER., POPLAR CHAPEL ST., ST. GEORGES EAST.	Re-named BRUNSWICK ST. Re-named TAIT STREET.	SHORT ST., LOCK'S FIELDS	Re-named COTHAM STREET.
HOLMES STREET	Re-numbered, and Re-named	SILVER PL., CAMBERWELL	Re-named JAMES STREET.
QUEEN STREET	EKMOUTH STREET.	SOUTH STREET, WAL- WORTH.	Re-numbered, and Re-named COOK'S ROAD.
JOHN STREET and GRUNDY STREET EAST, POPLAR.	Re-numbered, and Re-named	SUTHERLAND SQUARE EAST, SOUTH, and WEST.	Re-numbered, and Re-named SUTHERLAND SQUARE.
KING STREET	JAMAICA STREET.	THURLOE PLACE and THUR- LOE GROVE, WALWORTH.	Re-numbered, and Re-named THURLOE STREET.
STRACEY STREET	Re-named CABLE STREET.	WEBB STREET, ST. OLAVE'S.	Re-named ST. THOMAS'S ST. EAST.
NEW ROAD, ST. GEORGES EAST.	Re-numbered, and Re-named DEMPSEY STREET.	WELLINGTON PLACE and WELLINGTON STREET, NEW KENT ROAD.	Re-named WESLEY STREET.
PRINCES STREET	Re-numbered. Subsidiary Places, &c. abolished.	YORK ROAD and CROSS ROAD, CAMBERWELL.	Re-named BAGSHOT ST.
STEPNEY GREEN		S. W. DISTRICT.	
S. E. DISTRICT.			
ANN STREET, SURREY SQUARE.	Re-numbered, and Re-named AYLESBURY STREET.	BELGRAVE PLACE, UPPER and LOWER	Re-numbered, and Re-named BUCKINGHAM PALACE ROAD.
BATH ROAD, PECKHAM....	Re-named ASYLUM ROAD.	BELGRAVE TERRACE	
BELMONT VILLAS, CAMBER- WELL.	Re-named JAMES STREET.	QUEEN'S ROW	
BLAKESLEY VILLAS, CAM- BERWELL.	Re-named BISHOP'S ROAD.	VICTORIA ROAD	
BRANDON ROW, ST. AN- DREW'S ROAD, and WIL- LIAM STREET, NEWING- TON CAUSEWAY.	Re-numbered, and Re-named ROCKINGHAM STREET.	BELGRAVE ROAD	Re-numbered. Subsidiary Places, &c. abolished.
BRUNSWICK STREET and ST. GEORGE'S ROAD, NEWINGTON CAUSEWAY.	Re-numbered, and Re-named FALMOUTH ROAD.	CAVENDISH ROAD, SOUTH LAMBETH.	Re-numbered, and Re-named VICEROY ROAD.
CHARLES ST. and WILLIAM ST., NEW KENT ROAD.	Re-numbered, and Re-named ARNOTT STREET.	BRIDGE ROAD WEST, BAT- TERSEA.	Re-numbered. Subsidiary Places, &c. abolished.
CIRCULAR ROAD VILLAS, CAMBERWELL.	Re-named JAMES STREET.	GUILDFORD ROAD, SOUTH- LAMBETH.	Re-numbered. Subsidiary Places, &c. abolished.
COLE PLACE and COLE ST., GREAT DOVER STREET.	Re-named GLOBE STREET.	KING STREET, BATTERSEA	Re-numbered, and Re-named BRIDGE ROAD WEST.
CROSS ST. NORTH and CROSS ST. SOUTH, BERMONDSEY.	Re-numbered, and Re-named MALTYB STREET.	NEW PARK ROAD, STOCK- WELL.	Re-named STOCKWELL PARK ROAD and Re-numbered.
CROSS STREET, ROYAL ROAD.	Re-numbered, and Re-named OTTO STREET.	RANELAGH STREET	
GEORGE STREET, NEW KENT ROAD.	Re-named STANDARD STREET.	UPPER EBURY STREET ...	Re-numbered, and Re-named EBURY STREET.
GLASTONE RD., PECKHAM	Re-named GRUMMANT RD.	UPPER RANELAGH ST ...	
GLOUCESTER ROAD, BER- MONDSEY.	Re-named ROLL'S ROAD.	SOUTH LAMBETH ROAD ...	Re-numbered. Subsidiary Places, &c. abolished.
GRANBY STREET, WATER- LOO ROAD.	Re-named AUBIN STREET.	W. DISTRICT.	
GREAT GEORGE STREET, BERMONDSEY.	Re-named ABBEY STREET.	CLAREMONT PLACE, KEN- SINGTON.	Re-named PEEL STREET.
GREAT UNION STREET and UNION RD., BROUGH RD.	Re-numbered, and Re-named LANCASTER STREET.	EDWARD STREET, PORT- MAN SQUARE.	Re-numbered, and Re-named WIGMORE STREET.
JAMAICA ROW, LOWER ROAD, and MID POND STREET, BERMONDSEY.	Re-numbered, and Re-named JAMAICA ROAD.	EDGEWARE ROAD	Re-numbered.
JOHN ST., NEW KENT RD.	Re-named RIPLEY STREET.	JOHN STREET, TOTTENHAM COURT ROAD.	Re-numbered, and Re-named WHITFIELD STREET.
JOHN STREET and YORK STREET, OLD KENT RD.	Re-numbered, and Re-named BARLOW STREET.	KENSINGTON PARK TER- RACE.	Re-named CHEPSTOW VILLAS.
		LANCASTER ROAD	Re-numbered. Subsidiary Places, &c. abolished.
		LEDBURY ROAD NORTH, NOTTING HILL.	Re-numbered, and Re-named LEDBURY ROAD.
		TALBOT ROAD, PADDIN- GTON.	Re-numbered. Subsidiary Places, &c. abolished.
		UPPER SOUTHWICK STREET	Re-named SOUTHWICK ST.
		N. W. DISTRICT.	
		ARTHUR ST., ST. PANCRAS	Re-named HEDLEY STREET.
		CAROLINE STREET, ST. PANCRAS.	Re-named CARLOW STREET.

XIV: I N D E X.

Page.	Page.
ADDRESSES To the Queen and petitions to Parliament Of letters should be legible and complete	9 80
ANNUITY Office, principal rules of	31
APPLICATIONS to Postmasters should be avoided	83
APPLICATION Forms for Money Orders	19
ARTICLES which must not be sent by post in this country Do. do. to Spain, Turkey, and Costa Rica	13 76
ATTENDANCE at Post Offices, notice of	49
BAD MONEY: When money is once taken from counter of a Post Office it cannot be exchanged	13
BAGS, PRIVATE. See "PRIVATE BOXES AND BAGS."	
BOOK POST: Inland, general regulations of Colonial, general regulations of Book packets may be opened by postmasters Despatch may be delayed	11 72-73 12 13
BOXES, PRIVATE. See "PRIVATE BOXES AND BAGS."	
BRANCH OFFICES, London: letters addressed to, can be delivered only at the Chief Office.	136
CALENDAR	4
CHANGE: Postmaster not authorized or bound to give change	50
CHANNEL ISLANDS, Mails to	133
CHIEF OFFICE Is the General Post Office, St. Martin's-le-Grand Latest times for posting letters at Do. do. newspapers and books at	138 138-139 138-139
CHRISTMAS-BOXES may be given to letter carriers and rural messengers	18
COLONIES: Book-post to Rates of postage to	72-73 52
COMMISSION on Money Orders	19
COMMISSIONED OFFICERS, postage of letters re-directed to	49
COMPLAINTS about letters mis-sent, lost, or delayed	81
COSTA RICA: Articles which must not be sent to	76
DAY MAILS, list of places which receive and despatch	131
DELAYED, MIS-SENT, or LOST LETTERS: Covers of mis-sent or delayed letters should be sent	81
DELIVERY OF LETTERS: General regulations For London	18 134
DESPATCH of Mails	133-138
DISTRICTS. See "POSTAL DISTRICTS."	
EXCEPTIONAL rates of postage	72-78
EXCEPTIONS from exclusive privilege of Post Office	51
EXCLUSIVE privilege of Post Office	50-51
FOREIGN COUNTRIES: Rates of postage on letters, &c. to Miscellaneous information relative to correspondence with Letters from, retained for two months at window of Chief Office	52 to 71 74 to 78 137
FOREIGNERS who apply at Chief Office for letters must produce their passports	136
GOVERNMENT Insurance and Annuity Office, Principal Rules of	31
GUERNSEY Mails	133
HOT CLIMATES, letters for	77
HOURS of delivery at counter of Chief Office. Hours for posting in London	136 139-138
INLAND LETTERS: Definition of term Rates of postage on Prepayment in money of large numbers	9 9 15
INFORMATION (official) of a private nature cannot be made public	48
INSUFFICIENTLY paid Inland Letters	9
INSURANCE Office, Principal Rules of	31
JERSEY MAILS	133
JURY SUMMONSES	18
LATE LETTERS, regulations respecting	48
LETTERS: Inland, rates of postage on Inland, prepayment in money of large numbers Colonial, rates of postage on Foreign, rates of postage on For Hot Climates, mode of fastening Registered. See "Registered Letters." Delivery of, in London Delivery of, at window Greatest size of, allowed Cannot be given back to writers, but must be forwarded Late, regulations respecting Late fees and hours of posting at the principal London District Offices Re-directed, postage charged on, &c. Postmasters not bound to weigh letters Undelivered, treatment of Penalties for sending letters otherwise than through the post Exceptions from exclusive privilege of Post Office By private ship For Naval Officers on Foreign Stations Foreign and Colonial, latest time of posting in London Suggestions as to mode of addressing Mis-sent, lost, or delayed Delayed, covers of, should be sent	9 15 52-71 52-71 77 16 134 18 48 48 48 139 to 138 48 50 50 50 50-51 77 74-75 139-138 80 81 81

	Page.		Page.
LETTERS—cont.		OFFICIAL INFORMATION of a private character cannot be made public.....	48
Addressed "Post Office" or "Poste Restante, London".....	136	OVERCHARGES:	
Addressed to Passengers on board mail packets.....	77	On letters returned at Chief Office.....	137
Addressed simply "London" not delivered at the counter.....	137	No discretionary power of remitting entrusted to subordinate officers.....	83
Addressed to Branch Offices can only be delivered at Chief Office.....	136	Instructions as to claiming.....	48
LETTER BOXES should be provided at private houses.....	81	PARLIAMENT, petitions to	9
LETTER CARRIERS		Exempt from limitation of size and weight.....	48
Prohibited from receiving any payment beyond the postage on letters, newspapers, &c.....	18	PARLIAMENTARY PROCEEDINGS, printed, regulations respecting	11
Not bound to procure Money Orders, but may do so.....	21	Exempt from limitation of size and weight Postage on, when sent abroad. See "TABLE OF COLONIAL AND FOREIGN POSTAGE.".....	48
Not allowed to take letters to be registered.....	17	PARLIAMENTARY NOTICES, See "NOTICES."	17
LIABILITY FOR LOSSES, relative to	48	PASSENGERS ON BOARD MAIL PACKETS:	
LISTS		Mode of forwarding letters for.....	77
Of rates of Colonial and Foreign Postage.....	52	PATTERN AND SAMPLE POST:	
Of Post Offices in the United Kingdom.....	84	Inland, general regulations of.....	13
Of Receiving Offices in London, and times of posting letters at.....	138-183	Colonial and Foreign.....	14
Of Money Order Offices London (District).....	184	PENALTIES for sending letters otherwise than through the Post.....	50
Of Post Towns to which letters, &c. are forwarded to and from London by Day Mails.....	131	PERIODICALS bearing newspaper stamp.....	9
Of principal streets and places in London and its neighbourhood, with the postal district to which each belongs.....	188	PETITIONS and Addresses to the Queen or to Parliament.....	9
Of Prussian Post Towns in the Rhenish Provinces.....	79	Exempt from limitation of size and weight.....	48
LOCAL POSTAL GUIDES issued in large towns, &c.....	83	PILLAR LETTER BOXES, (London), times of collection from	138-183
LONDON:		POLL BOOKS, regulations respecting	18
Daily deliveries in.....	184	POSTAGE	
Pillar letter boxes, times of collection from Delivery of letters, &c. in.....	138-183	On Inland letters.....	9
Letters addressed "Post Office" or "Poste Restante, London".....	136	On parliamentary proceedings.....	11
Post Office, hours of delivery at.....	136	On registered letters must be prepaid.....	16
Letters addressed simply "London" not delivered at the counter.....	137	Colonial and Foreign, Table of.....	52
Branch Offices, letters addressed to, can be delivered only at the Chief Office.....	136	Exceptional rates of.....	72-73
Principal streets and places in London and its neighbourhood, with the postal district to which each belongs.....	188	POSTAGE STAMPS:	
LOSSES, non-liability of Post Office for	48	Prices of, &c.....	15
MAILS:		Prepayment of inland letters by, compulsory.....	15
Channel Islands, &c.....	133	Best mode of affixing.....	81
Day, from and to London (List of).....	131	Not available for letters coming into the country.....	15
Time of posting letters, &c. for.....	138-183	Purchased from public.....	16
Delivery of letters in London arriving by Day Mails.....	135	Paper taken to Somerset House can be impressed with.....	15
MONEY, prepayment of large numbers of inland letters in	15	POSTAL DISTRICTS of principal streets, &c. in London and its neighbourhood.....	188
MONEY OR OTHER ARTICLES OF VALUE should be sent by money order, or in a registered letter.....	81	POSTAL DISTRICTS:	
MONEY ORDERS, regulations respecting	19	Eastern.....	144
MONEY ORDER OFFICES, London District, List of	184	Eastern Central.....	138
NEWSPAPERS:		Northern.....	150
Bearing Newspaper Stamp, circulated inland.....	9	North-western.....	155
Sent abroad, to be prepaid with postage labels.....	11	South-eastern.....	159
Registration for transmission abroad.....	11	South-western.....	166
Cannot be introduced into Russia.....	11	Western.....	173
Late fees and hours for posting at East Central Office.....	189	Western Central.....	180
NOTICES, Parliamentary	17	POST CARDS	13
Voting.....	18	POST OFFICES	
Jurors.....	18	In United Kingdom, list of.....	84
Of attendance at Post Office.....	49	Notice of attendance at.....	49
		POST OFFICE SAVINGS BANK:	
		Regulations of.....	23
		List of Post Offices opened for receipt of deposits.....	84
		"POST OFFICE, LONDON," or "POSTE RESTANTE, LONDON,"	
		Regulations respecting letters, &c. addressed.....	136
			136

	Page.		Page.
POST TOWNS		SEAMEN AND SOLDIERS:	
Between which and London letters, &c. are forwarded by Day Mails	131	Letters to and from	74
(Prussia) in the Rhenish Provinces.....	79	Letters re-directed to	49
PREVALENT MISCONCEPTIONS, causing complaints	83	SHIP, PRIVATE:	
PRINCIPAL STREETS and PLACES in London and its neighbourhood, with the Postal District to which each belongs.....	188	Letters by	77
PRIVATE BOXES and BAGS, regulations respecting	19 & 137	SPAIN:	
PRIVATE SHIP, letters by.....	77	Articles which must not be sent to	76
PRUSSIAN POST TOWNS in the RHENISH PROVINCES	79	STAMPED ENVELOPES, use of, recommended .	15
QUEEN, THE, petitions and addresses to	9	STAMPS. See "POSTAGE STAMPS."	15
RECEIVING HOUSES AND PILLAR LETTER BOXES IN LONDON:		STREETS in London and its neighbourhood, Postal Districts of	188
Times of posting letters at	138-138	STREETS, ALTERATIONS in names of.....	237
RE-DIRECTED LETTERS:		SUBORDINATE OFFICERS, not intrusted with discretionary power to remit penalties and overcharges	83
Additional postage on.....	9	SUBURBAN DISTRICTS (London), times for posting letters	138-138
Treatment of	48	SUGGESTIONS to the public.....	80
REGISTERED LETTERS:	16	SUMMONSES (Jury)	18
Regulations respecting.....	17	SUNDAY, restriction of official duty on	49
Mode of posting	17	TABLE	
Not to be dropped into a letter box	17	Of colonial and foreign postage	52
When several are posted by one person, a list, in duplicate, of the addresses should be sent	80	Miscellaneous information relating to....	74
To colonies and foreign countries	76	TOWN DISTRICT, LONDON:	
RESPONSIBILITY OF POST OFFICE FOR LOSSES, OR INJURY, as to	48	Time of posting letters in, for different mails	138
RHENISH PROVINCES, PRUSSIAN POST TOWNS in.....	79	Time of posting newspapers, &c.	138
RURAL MESSENGERS:		TURKEY:	
Authorized to sell postage stamps	15	Articles which must not be sent to	76
Not allowed to take letters to be registered	17	UNPAID LETTERS:	
RUSSIA:		Postage of	9
Newspapers cannot be sent to	11	UNDELIVERED LETTERS, treatment of.....	50
SAVINGS BANKS:		WEIGHING OF LETTERS:	
Regulations of	23	Postmasters not bound to weigh letters for the public	50
Post Offices opened for receipt of deposits.	84		

LONDON:

Printed by GEORGE E. EYRE and WILLIAM SPOTTISWOODS,
Printers to the Queen's most Excellent Majesty.

4
3
7
6
5
5
6
7
3
183
1
5
1
1
3
3
5
0
0



UC SOUTHERN REGIONAL LIBRARY FACILITY



A 000 183 748 3

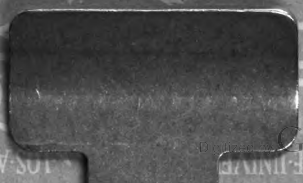

Digitized by Google

