This is a reproduction of a library book that was digitized by Google as part of an ongoing effort to preserve the information in books and make it universally accessible.

Google™ books

<http://books.google.com>





No. 235.

POST OFFICE GUIDE.

1st Jan. to 31st March, 1915.

NOTICE.

In consequence of the War it has been necessary to modify or suspend certain of the postal, telegraph and telephone services announced within.



Sold at all Post Offices.

Price 6d.

The Post Office Guide can be purchased at any Post Office.

Applications for advertisement space should be addressed to Sell's Limited, 168 Fleet Street, London, E.C.

All communications relating to the text of the Guide should be addressed to "The Secretary, General Post Office, E.C.," and should be marked outside "Post Office Guide."

POST OFFICE GUIDE.



1st Jan. to 31st March, 1915.

1915.

JANUARY.						FEBRUARY.						MARCH.						
§	3	10	17	24	31	§	—	7	14	21	28	§	—	7	14	21	28	
M	4	11	18	25	—	M	1	8	15	22	—	M	1	8	15	22	29	
T	5	12	19	26	—	T	2	9	16	23	—	T	2	9	16	23	30	
W	6	13	20	27	—	W	3	10	17	24	—	W	3	10	17	24	31	
T	7	14	21	28	—	T	4	11	18	25	—	T	4	11	18	25	—	
F	1	8	15	22	29	—	F	5	12	19	26	—	F	5	12	19	26	—
S	2	9	16	23	30	—	S	6	13	20	27	—	S	6	13	20	27	—

APRIL.						MAY.						JUNE.						
§	—	4	11	18	25	§	2	9	16	23	30	§	—	6	13	20	27	
M	—	5	12	19	26	M	3	10	17	24	31	M	—	7	14	21	28	
T	—	6	13	20	27	T	4	11	18	25	—	T	1	8	15	22	29	
W	—	7	14	21	28	W	5	12	19	26	—	W	2	9	16	23	30	
T	1	8	15	22	29	T	6	13	20	27	—	T	3	10	17	24	—	
F	2	9	16	23	30	F	7	14	21	28	—	F	4	11	18	25	—	
S	3	10	17	24	—	S	1	8	15	22	29	—	S	5	12	19	26	—

JULY.						AUGUST.						SEPTEMBER.					
§	—	4	11	18	25	§	1	8	15	22	29	§	—	5	12	19	26
M	—	5	12	19	26	M	2	9	16	23	30	M	—	6	13	20	27
T	—	6	13	20	27	T	3	10	17	24	31	T	—	7	14	21	28
W	—	7	14	21	28	W	4	11	18	25	—	W	1	8	15	22	29
T	1	8	15	22	29	T	5	12	19	26	—	T	2	9	16	23	30
F	2	9	16	23	30	F	6	13	20	27	—	F	3	10	17	24	—
S	3	10	17	24	31	S	7	14	21	28	—	S	4	11	18	25	—

OCTOBER.						NOVEMBER.						DECEMBER.						
§	3	10	17	24	31	§	—	7	14	21	28	§	—	5	12	19	26	
M	4	11	18	25	—	M	1	8	15	22	29	M	—	6	13	20	27	
T	5	12	19	26	—	T	2	9	16	23	30	T	—	7	14	21	28	
W	6	13	20	27	—	W	3	10	17	24	—	W	1	8	15	22	29	
T	7	14	21	28	—	T	4	11	18	25	—	T	2	9	16	23	30	
F	1	8	15	22	29	—	F	5	12	19	26	—	F	3	10	17	24	31
S	2	9	16	23	30	—	S	6	13	20	27	—	S	4	11	18	25	—

LONDON : PRINTED BY WILLIAM CLOWES AND SONS, LIMITED,
DUKE STREET, STAMFORD STREET, S.E.

HE
6933
A2
1915

LIST OF CONTENTS.

Jan-Mar

For detailed INDEX see pages 902-908.

	PAGE
INLAND CORRESPONDENCE	9
Letter Post	10
Post-cards	10
Halfpenny Packet Post	10
Newspaper Post	14
Parcel Post	16
General Postal Rules:—	
Prohibited Articles	17
Make-up of Correspondence	18
Re-direction	21
Poste Restante	22
Disposal of Undelivered Correspondence	24
Supplemental Services:—	
Certificates of Posting of Unregistered Correspondence (except Parcels)	24
Registration and Compensation	25
Express Delivery Services	30
Conveyance of Single Post Letters by Railway	37
Late-Fee Letters	41
Combination of Late-Fee and Express Services	41
Collection of Correspondence	42
Special Delivery of Correspondence	44
Private Boxes and Bags	45
Prepayment of Correspondence in Money	47
Special Correspondence	48
Miscellaneous Information	49

	PAGE
FOREIGN AND COLONIAL CORRESPONDENCE ..	52
Post Office Daily List	52
Letter Post	52
Reply Coupons	53
Post-cards	53
Printed Papers and Commercial Papers	55
Canadian and Newfoundland Magazine Post ..	58
Samples	60
Parcel Post	62
General Postal Rules:—	
Prohibited Articles	67
Re-direction	68
Undelivered Correspondence	70
Supplemental Services:—	
Certificates of Posting of Unregistered or Uninsured Correspondence (except Parcels)	70
Registration	70
Insurance	72
Insured Box Post	73
Compensation for Uninsured Parcels	77
Express Service	78
Cash on Delivery Service	80
Special Correspondence	82
TELEGRAPHS AND TELEPHONES	85
Inland Telegrams	86
Foreign and Colonial Telegrams	95
Special Telegraphic Services	102
Radiotelegrams	104
Telephones	107
Private Telegraphs and Telephones	112
MONEY ORDERS AND POSTAL ORDERS	113
Inland Money Orders	114
Inland Telegraph Money Orders	116
Foreign and Colonial Money Orders	119
Foreign Telegraph Money Orders	122
Postal Orders	123

	PAGE
POST OFFICE SAVINGS BANK	126
General Rules	127
Government Stock	185
Government Annuities	188
Government Life Insurances	189
EXCLUSIVE RIGHTS OF THE POSTMASTER	
GENERAL	142
HOURS OF BUSINESS AT POST OFFICES.. ..	144
SALE OF POSTAGE STAMPS POST-CARDS, &c... ..	148
SALE OF INSURANCE STAMPS	151
MISCELLANEOUS REGULATIONS AS TO STAMPS	151
LICENCES	162
CUSTOMS EXCISE AND INLAND REVENUE	
BUSINESS	168
PATENT FORMS	168
NATIONAL INSURANCE BUSINESS	158
PUBLIC NOTICES AND PAPERS.. .. .	168

TABLES.

INLAND SERVICE.

1. List of Provincial Offices for Postal, Telegraph, and Telephone Business	154
2. Mail Service between London and the Provinces	518
3. Regulations as to Posting in London:—	
a. Latest Times of Posting for Provincial Mails	604
b. Late Letter Posting for Night Mails	606
c. Posting of Registered Letters	608
d. Posting at Railway Termini, Week Days	609
e. Posting for Sunday Night Mails:—	
i. At Post Offices	610
ii. At Railway Stations	611

	PAGE
4. London Post Offices	612
5. Telephone Express Delivery Offices in London Telephone Area but outside London Postal Area	683
6. Railway Station Telegraph Offices in London open at exceptional hours	634
7. Principal London Streets with nearest Office for Postal and Telephone Business	686
8. Local Postal Service in London	691
MAP OF LONDON POSTAL AREA	opposite 691

FOREIGN AND COLONIAL SERVICE.

9. General Post: Rates of Postage, Despatch and Arrival of Mails, and Conditions of Service	710
10. Approximate Time occupied in Transmission of Letters to places Abroad	768
11. Regulations as to Posting in London:—	
a. Latest Times of Posting for Foreign and Colonial Mails	770
b. Late Letter Posting for Foreign and Colonial Night Mails	772
c. Times of Posting Registered Letters for Foreign and Colonial Mails	774
d. Posting at Railway Termini, Week Days	775
e. Posting for Sunday Night Mails:—	
i. At Post Offices	776
ii. At Railway Stations	777

	PAGE
12. Parcel Post: Rates of Postage, Despatch of Mails, and Conditions of Service	778
13. Approximate Time occupied in Transmission of Parcels to places Abroad	846
14. Latest Times of Posting Parcels in London and Provinces	848
15. Foreign and Colonial Money Orders:—	
I. List of Countries and Particulars of Service	856
II. Tables of Conversion of Money	864
<hr/>	
16. Cash on Delivery Service. Table of Amounts Deducted.. ..	868
17. Immediate Annuities. Terms of Purchase ..	870
18. Foreign and Colonial Telegraphs. Table of Charges	871
19. Night and Week-end Letter Telegrams ..	893
20. Radiotelegraphic Service	898
<hr/>	
INDEX.. ..	902
ADVERTISEMENTS	909
<hr/>	

CENTRAL DEPARTMENTS OF THE POST OFFICE.

The **Postmaster General**, the **Secretary**, the **Solicitor** to the Post Office and the **Comptroller and Accountant-General**, have their offices at the General Post Office North, St. Martin's le Grand, E.C. Enquiry Offices open 10 a.m. to 5 p.m. (Saturdays to 1 p.m.).

The **Central Post Office Savings Bank** is at Blythe Road, West Kensington, W.; address "The Controller" Enquiry Office open 9 a.m. to 4 p.m. (Saturdays to 1 p.m.).

The **Money Order and Postal Order Department** is at Manor Gardens, Holloway, N.; address "The Controller, Money Order Department." Enquiry Office open 9.30 a.m. to 4.30 p.m. (Saturdays to 1 p.m.).

The Office of the **Engineer-in-Chief** is at the General Post Office West, St. Martin's le Grand, E.C. Enquiry Office open 10 a.m. to 4 p.m. (Saturdays 9 a.m. to 12.30 p.m.).

The Office of the **Controller of the London Postal Service** is at the General Post Office, King Edward Street, E.C. Enquiry Office open 9.30 a.m. to 6 p.m. (Saturdays to 1.30 p.m.). The **Returned Letter Section** is at Mount Pleasant, E.C. Enquiry Office open 9.30 a.m. to 4.30 p.m. (Saturdays to 1 p.m.).

The **Central Telegraph Office** is at the General Post Office West, St. Martin's le Grand, E.C.; address "The Controller." Enquiry Office open 10 a.m. to 5 p.m. (Saturdays to 1.30 p.m.).

The Office of the **Controller of the London Telephone Service** is at 144A, Queen Victoria Street, E.C. Enquiry Office open 9.30 a.m. to 5 p.m. (Saturdays to 1 p.m.).

The Office of the **Controller of Stores** is at 17-19, Bedford Street, W.C. Enquiry Office open 9.30 a.m. to 4 p.m. (Saturdays to 12.30 p.m.).

INLAND CORRESPONDENCE.

The term "Inland Correspondence" means correspondence posted within the United Kingdom and addressed to some place in the United Kingdom, including in that expression the Isle of Man and the Channel Islands.

Inland Correspondence is divided into the following classes:—

- (a) Letters.
- (b) Post-cards.
- (c) Halfpenny packets.
- (d) Newspapers.
- (e) Parcels.

The Letter Post is the normal post of the country. Not only letters, but (with a few trifling exceptions) every document or article which can be transmitted by post at all can be sent by Letter Post. Its scale is simple, and its only limitation is that of size.

Post-cards, halfpenny packets, and registered newspapers can be sent at an exceptionally low rate, but in order to enjoy this privilege special conditions must be observed.

The Parcel Post is designed for bulky and heavy matter.

LETTER POST.

The prepaid rate of postage is as follows:—

Not exceeding 4 oz. in weight .. 1d.

For every additional 2 oz. ½d.

A letter posted unpaid is chargeable on delivery with double postage; a letter insufficiently paid, with double the deficiency. The sender is legally liable for the charges.

No letter may exceed two feet in length, one foot in width, or one foot in depth.*

POST-CARDS.

The prepaid rate of postage on every post-card is a halfpenny, and on every reply post-card a penny. A post-card posted unpaid is chargeable on delivery with a postage of one penny.

Cards used as post-cards must be made of ordinary cardboard, not thicker than the material used for the thickest official post-card, and not thinner than the material used for the thinnest. They may not exceed 5½ inches in length by 3½ inches in width, or be less than 4 inches in length by 2½ inches in width.

Nothing may be attached to a post-card except—

- (a) Stamps in payment of postage or stamp duty;
- (b) A gummed label (not to exceed 2 inches long and ¾ inch wide), bearing the name and address of the person to whom the card is sent;
- (c) A similar label bearing the name and address of the sender of the card; and
- (d) Engravings, drawings, photographs, and printed matter, on very thin paper and completely adherent to the card.

A post-card may not be folded, nor may it be cut or altered in such a way as to reduce the size below 4 by 2½ inches. A post-card may not be fastened against inspection in any way, or enclosed in a cover of any kind.

If any of the foregoing rules be infringed, the card will be treated as a letter.

The articles specified in paragraphs (c) and (d) may be affixed either to the back of the card or to the left-hand half of the address side. The right-hand half of the address side is reserved exclusively for the postage stamp and the address. Contravention of this regulation may result in the card being withheld from delivery. See also p. 51.

HALFPENNY PACKET POST.

The Halfpenny Packet Post can be used only for packets not exceeding 2 oz. in weight.

Printed or written matter not in the nature of a letter, and printed or written on paper or some substance ordinarily used for printing or writing, may be transmitted by the halfpenny packet post.

* These limits do not apply to official letters.

By way of exception the benefit of this post is extended to the documents specified in the following table, although they may contain matter in the nature of a letter, provided they respectively conform to the following conditions :—

Description of Document.	Conditions.
<p>Commercial or business papers of a formal character, namely, invoices, orders for goods or for work, confirmations of orders, advice notes of the despatch or receipt of letters, documents, goods, or money (with or without instructions for their further treatment), waybills, bills of lading, receipts for goods or money, statements of account, price lists, prices current, market reports, delivery and shipping notes, tenders for goods or advertisements, quotations for goods, estimates for work, inquiries for quotations, contract notes, confirmations of contracts, share transfer notices, and such other similar documents as the Postmaster General may from time to time prescribe.</p>	<p>That the document consist of a printed form,* and that any writing refer solely to its subject-matter, or consist of formulas of courtesy or of a conventional character not exceeding five words or initials.</p>
<p>Notices of assessments and applications for payment of rates issued by overseers or other officers employed in the collection of rates.</p>	
<p>Notices relating to the registration of voters at parliamentary and local government elections.</p>	
<p>Notices, certificates, reports, and returns given or made to or by public officers and local authorities or other public bodies in the discharge of their public duties.</p>	
<p>Lists and tabular statements.</p>	

* A printed form within the meaning of the regulations is one bearing printed matter clearly indicating the purpose for which the form is intended to be used. The form must be appropriate; e.g., an ordinary memorandum form may not be used.

Description of Document.	Conditions.
<p>Deeds, agreements, proposals and policies of insurance, and formal papers necessarily incident to insurance, powers of attorney, proxy papers, licences, voting papers, and certificates.</p>	<p>That nothing appear in the document in writing which does not form part of the document as a legal or formal instrument.</p>
<p>Circulars (that is, printed notices and letters), printed visiting cards, Christmas, New Year, Easter, and birthday cards.</p>	<p>That nothing appear in writing in the document except—</p> <ol style="list-style-type: none"> (1) Dates, hours, and particulars of times. (2) The names, addresses, and descriptions of parties. (3) The particulars of goods and of sums of money. (4) The mode of consignment or delivery of goods or money. (5) The terms on which business is transacted. (6) Index or reference numbers and letters. (7) Corrections of errors in print. (8) The place, character, and objects of meetings or appointments. (9) Formulas of courtesy or of a conventional character not exceeding five words or initials.
<p>Manuscript for press and printed proofs (including information for insertion in directories and similar publications) with corrections and instructions.</p>	<p>That any writing not forming part of the document itself refer solely to the arrangement or correction of the type or to the execution of the work.</p>
<p>Educational exercises and examination papers with comments, corrections, and instructions.</p>	<p>That any writing not forming part of the document itself refer solely to the subject-matter of the exercise or to the questions put or the answers thereto.</p>

By "printing" is meant any species of type-printing easy to recognize, lithography, hand-stamping, or any mechanical process ordinarily used to produce a number of identical copies of written matter, and easy to recognize.

Documents wholly or partly printed in imitation of typewriting, or reproduced from a type-written original by a mechanical process ordinarily used to produce a number of identical copies, are not admissible by the halfpenny post unless—

- (a) They are handed in at a Head or Branch Post Office. (Such documents are also accepted provisionally at Town Sub-offices and at certain of the more important Rural Sub-offices, subject to their being found to be in order when examined at the Head office, to which they will be sent);
- (b) Special attention is drawn to the fact that they are printed or reproduced in imitation of typewriting;
- (c) At least twenty copies are posted at the same time.*

"Writing" includes type-writing and any mechanical or other process ordinarily used to produce a single document.

There may also be transmitted by the halfpenny packet post:—

- (1) Sketches, drawings, paintings, photographs, engravings, maps, plans, and charts on paper or some substance ordinarily used for the purpose, provided it be not a brittle or exceptionally fragile substance.
- (2) Blotting books and pads, and coloured papers attached to price lists and trade circulars.
- (3) The binding or mounting of any article sent by the halfpenny packet post, provided it be of a kind ordinarily used for the purpose, be not made of glass or any brittle or exceptionally fragile substance, and be transmitted in the same packet with the article in respect of which it is used.
- (4) Anything necessary or convenient for the safe transmission by post of any of the above-mentioned articles.

No other article or document can be sent by the halfpenny packet post, and in particular the post cannot be used for goods, samples, or patterns unless they come within the foregoing descriptions.

Special Conditions.

The postage must be prepaid. If posted unpaid the packet is chargeable with postage of a penny.

A halfpenny packet may not exceed 2 feet in length, and 1 foot in width or depth.

Every halfpenny packet is subject to examination in the post.

Every halfpenny packet must be posted without a cover, or in an unfastened envelope, or in a cover which can be easily removed for the purpose of examination without breaking any seal or tearing any paper or separating any adhering surfaces. A packet posted without

* These conditions (a, b and c) are not enforced when the documents are not in the nature of a letter or are within any of the descriptions specified in the foregoing Table.

a cover may not be fastened or otherwise treated so as to prevent easy examination.

No halfpenny packet may contain or bear any communication in the nature of a letter not expressly allowed by these rules.

No paper money (as defined on p. 29) may be posted or conveyed or delivered by post in a halfpenny packet. This rule does not apply to a stamped proxy paper, or to a stamped and addressed post-card, wrapper, or envelope, forwarded in order that such card, wrapper, or envelope may be returned through the post.

If any of the rules relating to a halfpenny packet be infringed, the packet will be treated as a letter.

NEWSPAPER POST.

Any publication coming within the following description can, upon payment of an annual fee of 5s., be registered at the General Post Office for transmission by Inland post as a **newspaper** :—

- (a) The publication must consist wholly or in great part of political or other news, or of articles relating thereto, or to other current topics, with or without advertisements.
- (b) It must be printed and published in the United Kingdom, or in some British possession or protectorate (including the Malay States and Cyprus). The Postmaster-General may refuse to register as a newspaper a publication printed and published in a British possession or protectorate unless arrangements have been made to his satisfaction for maintaining a responsible representative of the publication in the United Kingdom.
- (c) It must be published in numbers at intervals of not more than seven days.
- (d) The full title and date of publication must be printed at the top of the first page, and the whole or part of the title, and the date at the top of every subsequent page. This regulation applies also to "Tables of Contents" and "Indexes."
- (e) Any **supplement** issued with a newspaper must consist wholly or in great part of matter like that of a newspaper, or of advertisements, printed on a sheet or sheets, or a piece or pieces, of paper, put together at some one part of the newspaper, whether gummed or stitched up with the newspaper or not, or wholly or in part of engravings, prints, or lithographs illustrative of articles in the newspaper; it must in every case be published with the newspaper, and have the title of the newspaper printed at the top of every page, or at the top of every sheet or side on which any engraving, print, or lithograph appears. The supplement or supplements issued with any number of a registered newspaper may not exceed the newspaper itself in size or weight.

The Post Office cannot regard a document as a supplement merely because it is printed under that title. A separate document intended to be used for separate purposes is not a supplement to a newspaper.*

* Almanacks, although they are documents to be used for separate purposes, will, for the present, be regarded as supplements provided that they are in all other respects in conformity with the regulations [see (e) above].

For example—documents of the following descriptions if enclosed in copies of registered newspapers render them liable to postage according to weight—viz. :—

- (1) Any document not printed by the responsible printer of the paper, such as an advertisement sheet printed for an advertiser and sent to the publisher of a newspaper for distribution with it.
- (2) A contents bill, an advertisement sheet with an order form attached, a prospectus with an application form attached, or a proposal or enquiry form.
- (3) Any document drawn up in the form of a direct personal communication to the recipients, such as a printed circular in the form of a letter purporting to be addressed by an advertiser to the person by whom the newspaper in which it is enclosed is received.

The prepaid rate of postage on registered newspapers, including any supplement thereto, whether posted singly or with others in the same packet, is 1d. each. But a packet of two or more newspapers is in no case chargeable with a higher rate than that chargeable on an ordinary packet of printed matter of the same weight.

A newspaper or a packet of newspapers posted unpaid is chargeable on delivery with double postage; if insufficiently paid, with double the deficiency.

Every newspaper or packet of newspapers must be posted either without a cover or in a cover open at both ends which can easily be removed for the purpose of examination.

Every newspaper should be so folded and covered (if posted in a cover) as to permit the title to be readily inspected.

Neither a newspaper nor the cover of a newspaper may bear anything except :—

- (1) The names, addresses, and descriptions of the sender and the addressee, with index or reference numbers and letters.
- (2) The words "with compliments."
- (3) The title of the newspaper and a reference to its registration for transmission by post.
- (4) A reference to any place in the newspaper to which the attention of the addressee is directed.
- (5) A request for return in case of non-delivery.

No article (not part of the newspaper) may be posted in the same cover with a newspaper.

If any one of the foregoing rules is infringed the newspaper packet (unless admissible as a halfpenny packet) is either charged as an insufficiently paid letter, or transferred to the parcel post and charged with a fine of 1d. in addition to any deficient parcel postage, whichever charge is the lower.

No newspaper packet may exceed 5 lb. in weight, two feet in length, or one foot in width or depth.

Newspapers not registered at the General Post Office are treated in the post like any other printed matter.

PARCEL POST.

Rates and Weight.

The rates of postage on parcels are as follows:—

				s.	d.
For a parcel not exceeding 1 lb. in weight	0	3
"	exceeding 1 lb. in weight and not exceeding 2 lb.			0	4
"	2 "	"	3 "	0	5
"	3 "	"	5 "	0	6
"	5 "	"	7 "	0	7
"	7 "	"	8 "	0	8
"	8 "	"	9 "	0	9
"	9 "	"	10 "	0	10
"	10 "	"	11 "	0	11

No parcel may exceed 11 lb. in weight.

Size.

The size allowed for an Inland Parcel is—

Greatest length 3 ft. 6 in.

Greatest length and girth combined 6 ft. 0 in.

For example—

A parcel measuring 3 ft. 6 in. in its longest dimensions may measure as much as 2 ft. 6 in. in girth, *i.e.*, round its thickest part; or

A short parcel may be thicker; thus, if it measure no more than 3 ft. in length, it may measure as much as 3 ft. in girth, *i.e.*, round its thickest part.

Prepayment and Posting.

The postage on a parcel must be prepaid.

A parcel should not be posted in a letter box. It should be marked "Parcel Post," and presented at the counter of a Post Office; and the sender, who must himself affix the postage stamps, should see that the weight, size and postage are in order before leaving. If posted irregularly, it will—

- (1) If fully prepaid at the rate applicable to any other post and admissible by that post be forwarded as a letter, halfpenny packet, or newspaper;
- (2) If insufficiently prepaid at the rate applicable to any other post, but otherwise admissible by that post, be charged with double the deficiency or with deficient postage at the Parcel Post rate together with a fine of a penny, whichever is the less.

A certificate of posting may be obtained for an unregistered parcel.

Parcels are neither accepted for transmission nor delivered on Sundays.

Addresses.

The proper way to address is shown on pages 50 and 51.

The address must be clearly written in English in characters in ordinary use in the United Kingdom. A parcel bearing an address otherwise written will not be accepted unless a translation of the address can be added.

The address should be written on the parcel itself, and not merely on a label, which may become detached.

It is also desirable that the sender's address should appear either inside the parcel or on the cover. In the latter case it must be kept distinct from the address to which the parcel is sent.

Posting of Parcels in large Numbers.

Any person who wishes to send off a large number of parcels, whether on a particular day or at regular or irregular intervals, will facilitate the work of despatch if he will give the office where they will be posted early information of the number of the parcels, their average weight, and the dates and times at which he proposes to post them. He will also consult the convenience of the Post Office by sending the parcels to the post in batches, beginning as early in the day as possible.

Parcels to and from the Channel Islands and the Isle of Man.

Parcels addressed to or sent from the Channel Islands (Jersey, Guernsey, Alderney, Sark) and the adjacent inhabited islets are received from the public under the same general conditions with regard to weight and size, and at the same rates of postage as parcels for all other parts of the United Kingdom; but as the Channel Islands, under the Customs Laws of the United Kingdom, are practically in the same position as a foreign country, such parcels are liable to Customs examination at the port of arrival, and the sender is required to make a declaration of contents, upon a form provided for the purpose, at the office where the parcel is posted. Parcels for the Isle of Man are treated in the same way as parcels for places in the United Kingdom. They are liable to Customs examination; but the sender is not (as in the case of the Channel Islands) called upon to furnish a declaration of contents. Practically, no articles liable to Customs duty can be sent by Parcel Post from the Isle of Man to Great Britain or Ireland, but there is no Customs restriction on parcels sent from Great Britain or Ireland to the Isle of Man. **Parcels which are sent in contravention of the Customs regulations are liable to confiscation, and the senders to prosecution by the Board of Customs.**

Parcels for persons serving on His Majesty's Ships—See pages 83 and 84.

GENERAL POSTAL RULES.

PROHIBITED ARTICLES.

The Inland Post Warrant of 1903 contains the following provisions:—

“There shall not be posted, or conveyed, or delivered by post any postal packet—

- (1) Consisting of or containing any indecent or obscene print, painting, photograph, lithograph, engraving, book or card, or an indecent or obscene article, whether similar to the above or not;
- (2) Having thereon or on the cover thereof any words, marks, or designs of an indecent, obscene, or grossly offensive character; or
- (3) Consisting of or containing—
 - (a) Any explosive substance,
 - (b) Any dangerous substance,
 - (c) Any filth,
 - (d) Any noxious or deleterious substance,
 - (e) Any sharp instrument not properly protected,
 - (f) Except with the special permission of the Postmaster General, any living creature,

- (g) Any article or thing whatsoever which is likely to injure other postal packets in course of conveyance, or any receptacle in which the same are conveyed, or an Officer of the Post Office or other person who may deal with such packet; or
- (4) Containing or bearing any fictitious postage stamp; or
- (5) Purporting to be prepaid with any stamp which has been previously used to prepay any other postal packet or any other revenue duty or tax; or
- (6) Having thereon or on the cover thereof any words, letters, or marks (used without due authority) which signify, or imply, or may reasonably lead the recipient thereof to believe that the postal packet is sent on His Majesty's Service;
- (7) Having thereon or on the cover thereof any words, marks, or designs of a character likely, in the opinion of the Postmaster General, to embarrass the Officers of the Post Office in dealing with the packet in the post;
- (8) Of such a form or so made up for transmission by post as to be likely, in the opinion of the Postmaster General, to embarrass the Officers of the Post Office in dealing with the packet in the post."

The transmission by post of any postal packet containing any advertisement or ticket relating to a lottery at home or abroad, or any advertisement of a Betting House at home or abroad, or any advertisement issued by or on behalf of any person at home or abroad offering to tell fortunes, is also prohibited.

Prohibited articles, if tendered for transmission, will be refused, or, if detected in transit, detained. They are liable to be dealt with in such manner as the Postmaster General may direct, and the sender is in some cases liable to prosecution.

MAKE-UP OF CORRESPONDENCE.

Parcels must be so packed and **Correspondence** of every kind must be so made up as not only to preserve the contents from loss or damage in the post, but also not to injure other correspondence.

Any letter or parcel containing anything of a fragile nature should be marked or labelled "Fragile."

Special Regulations as to Special Articles.

Eggs, Fish, Game, Meat, Fruit and Vegetables can be sent by Parcel Post only.

The safe transit of **Eggs** cannot be guaranteed, but the following method of packing is recommended:—Use a wooden or other rigid box with a well-fitting lid, wrap each egg separately in newspaper or other soft material, place the eggs on end, and fill up the vacant spaces in the box with newspaper or cotton waste; **mark the parcel "Eggs."**

Parcels of **fish and meat** should be marked "Perishable," and should be so packed as to prevent contact of the contents with other postal packets or leakage of any moisture.

Game may be posted without covering and with a neck label only, provided that no liquid is likely to exude, and that the game is not so "high" as to taint other packets. Otherwise a waterproof wrapper or box should be used. Game packed in cardboard or paper covers may become loose; it is desirable, therefore, for a duplicate address label to be attached to the contents.

Fruit, and more especially **soft fruit** (such as strawberries, raspberries, blackberries, &c.), should be so packed that the juice

cannot exude. Metal boxes with tightly-fitting lids should be used. **Parcels of fruit should be marked "Fruit, with care."**

Sharp Instruments can be sent by Letter or Parcel Post, but only, in either case, if the edges or points are carefully covered.

Flowers, whether sent by Letter or Parcel Post, should be enclosed in boxes of wood or metal, not cardboard.

Hats, Millinery and similar articles should be packed in rigid boxes of wood or other material, or in stout "leatherboard" boxes with lids extending about two-thirds of the depth of the box or in boxes protected on all sides by light cross-bars of wood. **Umbrellas, walking sticks, fishing rods**, and similar articles should be protected by two strips of wood, each strip being as long as and slightly wider than the article protected.

Pictures in frames should be protected at the front and back by stout wooden boards each rather larger than the frame. Soft packing should be placed firmly between the corners of the frame and the boards but not so as to press on the glass.

Iron Castings, Tiles, &c., should generally be packed in some soft material such as straw or hay roping.

Glass and Crockery, Liquids, Butter, and other Greasy Substances, Cheese, and other strong-smelling articles, and Colouring Powders should be sent by Parcel Post. Bottles of liquid should be firmly packed in rigid metal or wooden boxes, with plenty of soft packing between the bottles and the top, bottom, and sides of the boxes; corrugated paper is suitable for packing bottles inside boxes; each bottle should be separately wrapped. China, crockery, or glass should be similarly packed. Tins of paint, cream, etc., with lids merely held in position by pressure are unsuitable for transmission unless the lids are soldered or firmly secured with brown paper and string. Greasy and strong-smelling articles and colouring powders should be so packed that the contents will not soil or taint other packets.

These articles may, however, be sent by Letter Post under the following conditions :—

i. Nothing inflammable, corrosive, or explosive, may be sent, nor anything having an odour so strong as to affect the contents of other packets in the Mails.

ii. No article liable to Customs duty may be sent by Letter Post to or from the Channel Islands or the Isle of Man.

iii. They must be packed as follows :—

Glass and Crockery must be securely packed (in boxes of metal, wood, leather or cardboard) in such a way as to prevent all risk of injury to the Mails or the Officers of the Post Office.

Liquids must be enclosed in bottles, firmly sealed; the bottles must be enclosed in a box of wood, leather or metal, and packed securely in the box by means of corrugated paper or other suitable material, a sufficient quantity of sawdust or some spongy substance being added to absorb all the liquid contents in case of the bottle being broken. Special attention must be paid to the packing round the shoulders of the bottle; and the box must open at one end only, and have a tightly-fitting lid or a screw lid.

Semi-Liquids and Greases must have an inner covering securely closed and an outer covering of metal, wood, or leather, sufficiently strong to prevent any risk of the contents escaping during transit.

Powders must have an inner covering securely closed, and a strong outer covering of metal, wood, leather, or cardboard.

iv. They are sent **at the sender's risk**, the Postmaster General accepting no liability in the case of either loss or damage, even if the packets are registered.

v. If insecurely packed they will be stopped. The public are warned that such insecurely packed packets come within the category of articles "likely to injure other postal packets in course of conveyance or an Officer of the Post Office," and are, therefore, **prohibited** from being sent by Post. The senders of such packets are liable to penalties under the Post Office Act, 1908, whether the packets are sent by Letter or Parcel Post.

Any article sent by Letter Post which cannot from the nature of its contents be transmitted thereby is, if admissible by Parcel Post, transferred to that Post, and treated and charged as a parcel posted out of course, *i.e.*, charged with the deficient postage at the Parcel Post rate together with a fine of a penny (*see* page 16). If inadmissible by Parcel Post, the packet is liable to be detained and dealt with as the Postmaster General may direct.

Articles sent for Medical Examination or Analysis.

Deleterious liquids or substances, though otherwise prohibited from transmission by post, may be sent for medical examination or analysis by a qualified Medical Practitioner or qualified Veterinary Surgeon to a Laboratory or Institute, public or private, or to a Medical Practitioner or Veterinary Surgeon within the United Kingdom, by ordinary **Letter Post**, under the following conditions:—

Any such liquid or substance must be enclosed in a receptacle hermetically sealed, which receptacle must itself be placed in a strong wooden, leather, or metal case in such a way that it cannot shift about, and with a sufficient quantity of some absorbent material (such as sawdust or cotton wool) so packed about the receptacle as absolutely to prevent any possible leakage from the package in the event of damage to the receptacle.

The packet so made up must be conspicuously marked "Fragile with care," and bear the words "Pathological Specimen," and also the signature and address of the Medical Practitioner or Veterinary Surgeon who sends it. **The packet must on no account be sent by Parcel Post.** Any packet found in the Post not packed and marked as directed, will be at once stopped and destroyed with all its wrappings and enclosures.

Any person who sends by post a deleterious liquid or substance for medical examination or analysis otherwise than as provided by these regulations is liable to prosecution.

It is recommended that if receptacles are supplied by a Laboratory or Institute to Medical Practitioners or Veterinary Surgeons, they should be submitted to the Secretary, General Post Office, in order to ascertain whether they are regarded as complying with the regulations.

Live Bees.

Live bees are allowed to pass by Letter or Parcel Post within the United Kingdom, on condition that they are sent in suitable cases, and so packed as to avoid all risk of injury to Officers of the Post Office or to other packets.

RE-DIRECTION.

Correspondence may be re-directed to the same addressee at another address, either by an Officer of the Post Office or by an agent of the addressee after delivery, under the following rules:—

Letters, Halfpenny Packets, Post-cards, and Newspapers.

Correspondence falling under any of these classes is re-transmitted by post without additional charge. In the case of re-direction by the addressee's agent the correspondence must be reposted not later than the day after delivery (Sundays and public holidays not being counted), and must not previous to re-direction be opened or tampered with.

Re-directed correspondence (other than parcels) which is reposted later than the day after delivery will be liable to charge at the prepaid rate. Correspondence which appears to have been opened or tampered with will be chargeable as freshly posted and unpaid.

Whenever it may be thought necessary, a receipt may be required from the addressee of a re-directed letter or packet at the second address.

Parcels.

Parcels are, when re-directed, liable to additional postage at the prepaid rate for each re-direction, except where both the original address and the substituted address are either served from the same delivery office or are within the same Town Delivery Area (the whole of the London Postal District being regarded for this purpose as one Town Delivery Area), and where re-direction is made within the period of free re-direction allowed for other classes of correspondence. A parcel will not, however, be delivered free of charge to a person who has previously refused to accept it, and for re-direction from a Returned Letter Office a second postage is invariably charged.

Registered Correspondence.

Registered correspondence, on being re-directed, may not be dropped into a letter box, but must be taken to a Post Office to be dealt with as registered. No additional registration fee will be charged if the correspondence is presented for re-registration not later than the day after delivery; but if it is presented after that time it will be treated as freshly posted, and fresh registration fees will be payable. As regards postage, the rules given above apply.

If any registered packet when re-directed, instead of being given back to the Post Office to be dealt with as registered, is dropped into a letter box, it is treated in all respects as a letter intended for registration but irregularly posted (*see* page 25).

Re-direction by Post Office.

The Post Office only undertakes to re-direct when the letters or other postal packets cannot be re-directed by the addressee's agent at the place of address. It does not, for example, re-direct postal packets addressed to a person who has temporarily left his house, unless the house be left uninhabited; or addressed to clubs, hotels, boarding-houses, or lodgings; or addressed to any premises occupied by two or more persons where the letters are delivered by Postman into a common letter-box or to a common agent. When business premises are temporarily left unoccupied—as, for example, during a "wake" or other local holiday—re-direction is only undertaken on payment of a fee of 5s. for each period.

Notices of removal and applications for re-direction must be signed by the persons to whom any letters to be re-directed are addressed. Printed forms can be obtained from the local Postmaster or Postman, and, when filled up and signed, should be sent to the Postmaster, or handed to the Postman.

Separate notices should be filled up if it is desired that parcels and telegrams should be re-directed.

Re-direction for the first year after removal is undertaken gratuitously. For re-direction during the second and third years a fee of 1s. a year is charged, and 5s. a year thereafter. For re-direction to or from a *Poste Restante*, see below.

POSTE RESTANTE.

Correspondence of any kind to be called for is, as a rule, taken in at all Post Offices except Town Sub-Offices. The words "to be called for" or "*Poste Restante*" should appear in the address.

The *Poste Restante* is intended solely for the accommodation of strangers and travellers, and even they may not use the *Poste Restante* for more than three months.

Correspondence addressed to initials, or to fictitious names, or to a christian name without a surname, is not taken in at the *Poste Restante*, but is treated as undelivered and dealt with as shown at page 24.

Correspondence may not be re-directed from one Poste Restante to another in the same town or from a private address to a Poste Restante in the same town. For the purposes of this rule the various postal districts of London are considered as different towns.

All persons applying for Poste Restante correspondence must furnish sufficient particulars to prevent mistakes and to ensure the delivery of the correspondence to the person to whom it properly belongs. If the correspondence is addressed to a ship or yacht the name of the ship should always be mentioned.

**Retention of Poste Restante Correspondence
(except Parcels).
In London.**

Origin.	Period of Retention.
Places abroad	two months.
The Provinces	one month.
London	one fortnight.

In Provincial Towns.

Origin.	Period of Retention.
Places abroad	two months.
United Kingdom	one month.

Letters addressed to a Post Office at a seaport town for a person on board a ship expected to arrive at that port are kept **two months**.

At the expiry of the above-mentioned periods correspondence is treated as undelivered and dealt with as shown on page 24.

Poste Restante correspondence, however, which bears a request for its return within a specified time (not exceeding the official period of retention), if not delivered, is dealt with in accordance with such request.

Retention of Poste Restante Parcels.

Parcels addressed to a Post Office "to be called for" are kept **three weeks**, at the end of which period, if not called for, they are returned to the sender.

DISPOSAL OF UNDELIVERED CORRESPONDENCE.

Letters.

An undelivered inland letter or parcel which bears on the outside the full name and address of the sender is returned direct and unopened. Any other undelivered inland letter or parcel is opened by an officer deputed for the purpose; and if it contains the sender's address it is returned to him. Undelivered letters which contain neither sender's address nor any enclosure of importance are destroyed.

Undelivered parcels which do not contain the address of the sender and are not applied for are liable to be disposed of after three months. Perishable parcels will be dealt with as may be requisite.

Post-cards, Halfpenny Packets, and Newspapers.

Undelivered post-cards, halfpenny packets, and newspapers are dealt with as follows:—

- (1) Those bearing on the outside the name and address of the sender, with a request for their return in case of non-delivery, are sent back direct from the office of destination, and are delivered to the sender on payment of a second postage.
- (2) Those not bearing on the outside the name and address of the sender, with a request for their return in case of non-delivery, are destroyed.

For the treatment of undelivered correspondence from abroad *see* p. 70.

SUPPLEMENTAL SERVICES.

CERTIFICATES OF POSTING OF UNREGISTERED CORRESPONDENCE (EXCEPT PARCELS).

Any person who desires proof that an unregistered letter, letter-card, post-card, halfpenny packet or newspaper has been posted to a particular person should hand in the letter or other article at a Post Office and ask for a certificate of posting. The fee is $\frac{1}{2}d.$, payable by means of a stamp, which must be affixed by the sender to the form of certificate.

A single certificate in respect of several articles of the same kind posted at one and the same time can be obtained at any of the larger Head Post Offices, and at any other Post Office by arrangement, if a list of the names and addresses borne by the articles be presented with them. The fee will be $\frac{1}{2}d.$ for each article.

It must be clearly understood that articles in respect of which these certificates are issued are not registered, and will not be

checked in the post, but will be treated as if they had been posted in a letter-box ; that in the event of loss, damage, or delay, the certificate will confer no title to compensation ; and that it furnishes no proof of the nature of the contents.

REGISTRATION AND COMPENSATION.

Correspondence of any kind (including parcels) can be registered.

The ordinary registration fee is **2d.** in addition to the postage.

Instructions for Registering.

Everything intended for registration must be handed to an Officer of the Post Office, and a certificate of posting, bearing an acknowledgment that the fee for registration and compensation has been paid, must be obtained. Nothing intended for registration must be dropped into a letter box. If, contrary to this rule, a packet bearing the word, "Registered," or any other word, phrase, or mark to the like effect, is dropped into a letter box, it will be compulsorily registered (*see* p. 26).

The packet, in addition to being registered, must be made up in a reasonably strong cover appropriate to its contents, and must be fastened with wax, gum, or other adhesive matter.* It is not sufficient merely to tie the packet with string.

If it be desired to secure **compensation for damage** to a packet (other than a parcel), the packet must bear the words "**Fragile, with care.**" These words should appear on the face of the cover above the address. Any Officer to whom a packet is tendered for registration is instructed to refuse to register it if the packing is, in his opinion, obviously inadequate. Compensation may, however, be refused if the packet is accepted and afterwards found to have been imperfectly packed. Envelopes for the transmission of registered letters can be obtained at all Post Offices.

The address of the packet must be clearly written in English, in characters in ordinary use in the United Kingdom. A packet bearing an address otherwise written will not be accepted unless a translation of the address can be added. The packet must be marked in the bottom left-hand corner with the word "Registered," and, when the fee exceeds **2d.**, with the amount of the fee proper to the value up to which the sender desires to secure compensation (*see* p. 27), thus :—

Registered, **3d.** ; Registered, **4d.** ;

and so on.

* This does not, of course, apply to post-cards, or to halfpenny packets and newspaper packets prepaid at *4d.* rate, which must be open for inspection whether registered or not, nor does it apply to a parcel where the ends of the string are secured by means of a lead or steel seal crushed by a press.

When several packets are sent by the same person for registration it is desirable that they should be accompanied by a list (in duplicate) of the addresses; one list to be retained at the Post Office, and the other, when signed, to be returned to the bearer.

Latest time for Registering.

Correspondence can be registered at any time during the ordinary hours of business. When intended for despatch by a particular mail it should, as a rule, be presented for registration half an hour before the latest time of posting for that mail. At the Chief Offices in Edinburgh and Dublin, and at all Provincial Head Offices, articles bearing a late fee of 4*d.*, in addition to the ordinary registration fee, may be registered at any time within the half-hour referred to, if the office is open to the public. Special rules are applicable to London, *see* page 608.

Advice of Delivery of Registered Correspondence.

The sender of registered correspondence may arrange at the office of posting, either at the time of posting or subsequently, for an advice of its delivery to be sent to him. The fee is 2*d.*, which is payable by means of stamps affixed by the sender to a form provided for the purpose.

Inquiry as to the alleged loss or non-delivery of a registered packet should also be accompanied by a fee of 2*d.*, and should, if possible, be made upon the form used in applying for an advice of delivery. If it is found that the Post Office is in fault the inquiry fee will be refunded.

If an application for this form is made at a small office at which the forms are not kept in stock, or to a rural postman, the fee of 2*d.* should be paid in money or stamps, and a memorandum furnished giving the name and address of the sender of the packet, and, if necessary, the date of posting and full address. The proper form will then be made out by an Officer of the Post Office.

Compulsory Registration.

Packets which contain **coin*** or **jewellery*** and also all inland correspondence bearing the word "Registered," or any other word, phrase, or mark to the like effect, written or impressed on the cover, are, if posted otherwise than in accordance with the regulations, **subjected to compulsory registration**, and are charged on delivery with a registration fee of 4*d.*, less any amount prepaid in excess of the postage.

* These terms are defined on pages 29 and 30.

Any packet which is found open in the post, or cannot be delivered, and which is found to contain an uncrossed postal order in which the name of the payee has not been inserted, a cheque or dividend warrant not crossed or made payable to order, a banknote, postage stamps, or any article (other than coin or jewellery), of a value in each case exceeding 10s., will be subject to registration, and be chargeable with a registration fee of 2*d.*

No compensation is given in respect of correspondence compulsorily registered.

Compensation for Loss or Damage.

The Postmaster General is not legally liable for any loss or inconvenience which may arise from the loss, damage, delay, non-delivery, or mis-delivery of anything sent by post, and he does not, in any circumstances, pay compensation in respect of unregistered letters, post-cards, halfpenny packets, or newspapers. But, subject to the rules stated below, he pays compensation voluntarily and as an act of grace for correspondence of the following descriptions:—

I.—Registered Correspondence (including Parcels).

The fees payable over and above the postage, and the respective limits of compensation, are as follows:—

Fee.	Limit of Compensation.	Fee.	Limit of Compensation.
2 <i>d.</i>	£ 5	1 <i>s.</i> 1 <i>d.</i>	£220
3 <i>d.</i>	£ 20	1 <i>s.</i> 2 <i>d.</i>	£240
4 <i>d.</i>	£ 40	1 <i>s.</i> 3 <i>d.</i>	£260
5 <i>d.</i>	£ 60	1 <i>s.</i> 4 <i>d.</i>	£280
6 <i>d.</i>	£ 80	1 <i>s.</i> 5 <i>d.</i>	£300
7 <i>d.</i>	£100	1 <i>s.</i> 6 <i>d.</i>	£320
8 <i>d.</i>	£120	1 <i>s.</i> 7 <i>d.</i>	£340
9 <i>d.</i>	£140	1 <i>s.</i> 8 <i>d.</i>	£360
10 <i>d.</i>	£160	1 <i>s.</i> 9 <i>d.</i>	£380
11 <i>d.</i>	£180	1 <i>s.</i> 10 <i>d.</i>	£400
1 <i>s.</i>	£200		

These fees include the ordinary registration fee of 2*d.* The highest amount of compensation obtainable for any one packet is £400.

Compensation in respect of **money** * of any kind (**coin, notes, orders, cheques, stamps, &c.**) will only be given in those cases in which the money is enclosed in one of the Registered Letter envelopes sold by the Post Office and the packet is tendered for transmission by Registered **Letter** Post. The compensation given in respect of **coin**, which must be packed in such a way that it cannot move about, will in no case exceed £5.

Compensation for **damage** to a packet sent by Registered **Letter** Post will only be given in those cases in which the packet is conspicuously marked with the words "**Fragile, with care.**"

II.—Unregistered Parcels.

The maximum limit of compensation is £2.

No Compensation is given in respect of **money** * of any kind sent by Parcel Post, whether registered or unregistered, or in respect of **jewellery** * (**gold, silver, jewels, &c.**) sent by Parcel Post unregistered.

In order to secure **compensation** in respect of the **loss** of a **Parcel** a **Certificate of Posting** should be obtained by the sender when the parcel is posted.

III.—Express Correspondence (see pages 30–37).

Compensation according to the ordinary scale is paid in respect of correspondence of the kinds specified in Sections I. and II. when sent by the Express Service; and up to £2 for the loss or damage of **Unregistered Packets** (other than those containing **money** * or **jewellery** *) conveyed by special messenger throughout their whole course.

General Rules.

It must appear that the loss or damage occurred in the post, and did not arise wholly or in part by the fault of the sender, as, for instance, from insufficient packing, inadequate fastenings, detachment of "tie-on" label, incomplete or incorrect address, &c.

The compensation given will not exceed the value of the article lost or the damage sustained. The right is reserved of reinstating the contents of a packet instead of giving pecuniary compensation.

In the case of **damage** or **loss of contents** the packet should be retained for inspection as nearly as possible in the state in which it was delivered. If complaint be made that the contents of a packet have been abstracted, the cover must be produced.

* These terms are defined on pages 29 and 30.

In the case of **Bank Notes, Money and Postal Orders, Cheques, Bonds, and similar documents**, particulars sufficient for their identification must be furnished.

No compensation either for **loss** or **damage** is given in respect of a packet containing anything not legally transmissible by post, or a packet not posted in the manner prescribed; or in respect of glass, crockery, greases, liquids or semi-liquids, colouring powders, eggs, fish, meat, fruit, or vegetables, sent by **Letter Post**.

No compensation is given for **damage** to any packet (whether sent by **Letter Post** or **Parcel Post**) containing **eggs, soft fruit, any liquid or semi-liquid, or articles of an exceptionally fragile nature**.

No compensation is given for **injury or damage consequential upon—i.e., indirectly arising from—the loss, damage, delay, non-delivery, or mis-delivery of anything sent by post**.

The onus of properly enclosing and packing a parcel lies upon the sender, and the Post Office assumes no liability for loss arising from defects which may not be observed at the time of posting.

Without prejudice to any of the preceding rules, the Postmaster General will, if he thinks fit, refuse to give compensation for loss or damage on any ground on which a common carrier might in like case claim exemption from legal liability.

The final decision upon all questions of compensation rests with the Postmaster General.

In the Rules as to Registration and Compensation—

The term "**money**" means and includes—

- (a) Coin. (b) Paper money.

The term "**coin**" means and includes coins of all kinds, whether or not current in the United Kingdom or elsewhere.

The term "**paper money**" means and includes—

- (a) Notes of the Bank of England or Bank of Ireland, or of any bank of issue in the United Kingdom, and notes current in any Foreign State or British Possession.
- (b) Money orders and postal orders.
- (c) Unobliterated postage or revenue stamps.
- (d) Exchequer bills, bank post bills, bills of exchange, promissory notes, cheques, credit notes which entitle the holder to money or goods, and all orders and authorities for the payment of money, whether negotiable or not.

Bonds, coupons, and securities for money, whether negotiable or not.

The term "**jewellery**" means and includes—

- (a) Gold or silver in a manufactured state; that is to say, a state in which value is added to the raw material by skilled workmanship, and in this definition are included any coins used or designed for purposes of ornament,
- (b) Diamonds and precious stones,
- (c) Watches, the cases of which are entirely or mainly composed of gold or silver; and
- (d) **Any** article of a like nature which, apart from workmanship, has an intrinsic or marketable value.

EXPRESS DELIVERY SERVICES

There are three Express Delivery Services, namely:—

Service I.—By Special Messenger all the way.

Service II.—By Special Messenger after transmission by Post.

Service III.—By Special Delivery in Advance of the Ordinary Mail at the request of the Addressee.

SERVICE I.

By Special Messenger all the way.

This Service is performed on Week-days only.

In London, Correspondence for Express Delivery is accepted at all the more important Post Offices (*see* pages 612-633).

In the Provinces, Express Correspondence is accepted at all Post Offices from which there is a delivery of telegrams.

Charges.

(a) The Express fee (including charges for any public conveyance, *e.g.*, omnibus, tramcar, or railway) is:—

- (i) **For every mile or part of a mile** from the Office of delivery to the address **3d.**
- (ii) On each packet weighing more than 1 lb. a weight fee of **3d.** (Ordinary Postage is not charged.)

(b) If the sender desires, or it is otherwise necessary, that a cab or other special conveyance be used throughout (*i.e.*, from the place of posting to the place of delivery), the actual fare or cost of the conveyance must be paid in addition to the mileage fee. The weight fee is not charged in such a case.

(c) Cycles are used, wherever practicable, for the delivery of express packets of a size and weight suitable to be so carried.

(d) When several packets are tendered by one sender for delivery by the same Messenger at different addresses, or to different persons

at the same address, the Express Fee of 3*d.* a mile will be charged for the full distance to be traversed by the Messenger up to the delivery of the last packet, and an additional fixed charge of 1*d.* for each article above one. The number of articles delivered by one Messenger must not exceed ten. The sender may determine the order in which the packets are to be delivered. The weight fee will be charged upon each packet over 1 lb. in weight, not on the aggregate weight.

(*e*) When several packets are tendered for delivery to one person, the sender may, if he chooses, tie them together so as to form one packet. In that case a weight fee will be chargeable upon the aggregate weight if over 1 lb.

(*f*) All charges must be prepaid in postage stamps, to be affixed to a form provided by the Post Office for the purpose.

Posting and Distinctive Marking.

(*a*) Every packet must be handed in over the counter, or to an Officer authorised to receive it. In no case may it be placed in a letter box.

(*b*) The word "Express" must be boldly and legibly written by the sender above the address in the left-hand corner of the cover.

Hours of Posting.

On week-days, when the offices are open for telegraph delivery, generally from 8 a.m. to 8 p.m. For offices open earlier and later, *see* pages 157-517 as regards the Provinces, and pages 612-633 as regards London.

There is no Express Delivery by Messenger all the way (Service I.) on Sunday, Good Friday, or Christmas Day, in England and Ireland, or on Sunday in Scotland.

Telephoning Express Letters.

A message can be sent by telephone by a subscriber to a Telephone Exchange or from a Telephone Call Office to a Post Office for delivery as an Express letter. For full particulars *see* page 111.

Reply and Further Services.

On the delivery of an Express Packet, the Messenger may take a reply or perform a further Express delivery service within the authorised hours. Express fees at the usual rates must be prepaid either by the sender of the first service or by the sender of the reply or further service.

When a reply or further service is required by the sender, the words "Wait Reply" or "Wait Further Service" should be written

by the sender above the address of the packet. The Messenger is allowed to wait for the reply 10 minutes free of charge; after that time 2d. is charged for every quarter of an hour or part of a quarter of an hour during which the Messenger is required to wait.

When a packet on a Reply or Further Service is taken to an address on the Messenger's homeward route, or to an address within a radius of half a mile of the Post Office from which the Messenger started on the original service, half only of the mileage rate is charged, and is calculated on the actual distance traversed by the Messenger in performing the reply or further service.

Acceptance of Express Packets by Telegraph Messenger.

A Telegraph Messenger, on delivering a telegram, may, if desired, and on receiving the Express charges, take back to the Post Office where he is employed a Packet for Express Delivery. The fee for this service will be charged as from the Residence of the sender and not from the Office where the Messenger is employed.

Acceptance of Telegrams by Express Messenger.

A Messenger on delivering an Express Packet may, if desired, carry an Inland Telegram to the nearest Telegraph Office for transmission. If the telegram is to be taken to his own Office no Express fee will be charged unless he be kept waiting for it more than ten minutes, in which case the usual charge for waiting will be made. If the telegram be taken to another Office, the usual Express fee as for a Reply or Further Service will be charged and must be prepaid by the sender of the telegram. An Express Messenger is not allowed to accept a telegram for a place abroad.

Exceptional Express Services.

Money* and jewellery* are accepted, in sealed or unsealed packets or loose, for conveyance by Express Messenger all the way at the sender's risk without being registered.

Living animals can be accepted for express delivery, if confined in a suitable receptacle, and special arrangements may be made as to dogs.

Liquids are accepted, although contained in glass bottles, provided the bottles are properly closed and that the packet bears some such label as "Liquid" or "Fragile, with care."

Postmasters may arrange for the conduct of a **person** to an address by an Express Messenger.

* This term is defined on pages 29 and 30.

Supplementary Service.

A Local Express Packet may be handed in at **any Town Sub-Post Office** which **is not an Express Delivery Office** under the following conditions :—

The packet, which must be of such a nature that it can be sent by the ordinary Inland Post, takes the ordinary course of post from the Office where it is handed in until it reaches the first Express Delivery Office on its route, and thence it is conveyed direct to destination by Express Messenger.

The Express fees are charged as from the Express Delivery Office, and not from the Office of Posting, and must be prepaid by the sender. Ordinary postage is not charged.

It must be clearly understood that in such cases there may be some delay before the packet reaches the hands of the Express Messenger, so that where there is an Express Delivery Office within easy reach the sender is recommended to take his packet to that office.

Telegrams conveyed by Express Messengers from Football and Cricket Grounds, &c., to Post Offices for Transmission.

The local Postmaster on application will make arrangements, where circumstances allow, for Reporters at Football and Cricket Grounds, Public Meetings, and other like gatherings, to obtain the exclusive services of an Express Messenger to convey their telegrams to a Telegraph Office for transmission, on payment of the mileage fee, which is calculated on the full distance traversed by the Messenger in going from his Office to the ground or place of Meeting, and thence to the Telegraph Office. Where the messenger force at the disposal of the Postmaster is not adequate for such services to be provided for each applicant separately without detriment to the public interests, arrangements may be made at the Postmaster's discretion for a joint service.

If several journeys are made in immediate succession for the same person between the ground or place of Meeting and the Telegraph Office, they will be considered as one service, and be charged for according to the total distance covered by the Messenger in performing them all. If the Messenger be kept waiting for the telegrams more than 10 minutes in any case the usual charge for waiting, viz., 2*d.* for each quarter of an hour or portion thereof beyond the first 10 minutes, will be levied.

SM, SERVICE II.

Express Delivery after Transmission by Ordinary Post.

Correspondence of any kind sent by the Ordinary Post may be delivered by Express Messenger :—

- (a) From the Post Office from which it would be delivered by the ordinary post if that office is a Telegraph Office.
- (b) In London, from the General Post Office or a Head District Post Office at which the Mail Bag is first opened ; and
- (c) In the Provinces, from the Head Post Office even when that is not the ordinary office of delivery.

Posting and Distinctive Marking.

(a) The word "Express" must be boldly and legibly marked above the address on the left-hand side of the cover (whether of Letter or Parcel), and in the case of a Letter the cover must also be marked with a broad perpendicular line from top to bottom ; both on front and back.

Where delivery from the General Post Office or Head District Office in London, or from the Head Post Office (although not the ordinary delivering office) in the Provinces, is desired, the words

B

“ Express Delivery from General Post Office,” “ Express Delivery from Head District Office,” or “ Express Delivery from Head Office ” (as the case may be) must be used.

The Post Office does not undertake to ensure the special delivery of an Express Letter which is not marked in the manner prescribed.

(b) Letters may be handed in at a Post Office, or to a Postman in a Rural District, or may be posted in a Letter Box.

(c) Parcels and Registered Letters must be handed in at a Post Office, or to a Postman in a Rural District.

Reply and Further Service.

On the delivery of an Express Packet the Messenger may be asked to perform a further service, as in the case of correspondence which is sent by Express Messenger throughout.

Charges.

(a) In addition to the full ordinary postage, the same Express Fees will be charged as in the case of delivery by a special Messenger throughout, with the exception of the Weight Fee.

In London the fee for the Express delivery of a letter or parcel from the usual Delivery Office is in no case more than 3d., in addition to the ordinary postage, even when the address is more than a mile distant from the Express Office ; but, if the article is delivered from the General Post Office or from a Head District Post Office at an address outside the ordinary postal delivery of those offices, then the full Express fee of 3d. a mile throughout is charged.

(b) **The sender is responsible for the charges. The postage and charges must be prepaid** by means of stamps affixed to the letter or parcel. In any case where a special conveyance is required the whole charge for such conveyance should, if possible, be prepaid in postage stamps affixed to the letter or parcel, but any deficiency will be demanded from the addressee. If the charges payable are not prepaid to the extent of at least one-half, the letter or parcel will be liable to be treated as an ordinary letter or parcel, instead of being delivered by Special Messenger.

(c) When more Express Letters or Parcels than one addressed to the same person, or to different persons at the same address, are received by the same Mail or by Mails arriving at or about the same time, and the Express fees are unpaid or not fully prepaid, the articles will be sent out for delivery by the same Special Messenger, and one full Express fee of 3d. a mile will be charged upon one of the articles, and a fixed charge of 1d. upon each of the rest. In calculating such charges the value of any postage stamps affixed to the articles beyond the ordinary postage will be allowed for.

Delivery.

On **Week Days** Express Correspondence will be delivered by **Messenger** during the hours in which the Office of Delivery is open for Telegraph business, but not, as a rule, between 11 p.m. and 7 a.m. Unless specially indicated in the third column of the List of Offices, on pages 157-517, Provincial Post Offices are open for Telegraph business from 8.0 a.m. to 8.0 p.m. At most small towns and villages, therefore, it is generally impracticable to deliver an Express Packet received by the Night Mail other wise than by the ordinary postman engaged in the first delivery of letters. The Express fee prepaid on a packet so delivered will be refunded to the sender if written application be made to the Secretary, General Post Office, enclosing the cover of the packet, and stating the name and address of the sender.

Express Correspondence will also be delivered to **Callers**, whether by day or by night, when the Postal Staff is in attendance, if the letter or parcel arrive too early or too late for delivery by Messenger, or if it be addressed to Post Office "To be called for."

On **Sundays, in the Provinces**, Express Correspondence (except Parcels) will be delivered by Special Messenger during the hours when the Office of Delivery is open both for Telegraph business and to Callers for Letters.

On **Sundays, in London**, Express Correspondence of all kinds (except Parcels) for places in the London Postal Districts arriving on Sunday mornings by the Night Mails from the Provinces, or posted in London too late for Express Delivery on Saturday nights, but in time for the last collection, will be delivered from the General Post Office, provided that it is marked with a thick perpendicular line from top to bottom, and with the words "**Express Delivery on Sunday**," and is prepaid.

The fees will be calculated according to the distance from the General Post Office to the centre, approximately, of the Head District or Sub-District in which the address is situated. (See Table of Charges below.)

Charges to be made on Letters for Express Delivery in the undermentioned Head Districts and Sub-Districts in London on Sundays.

(This charge is in addition to the ordinary postage.)

Head District or Sub-District.	Charges s. d.	Head District or Sub-District.	Charges s. d.	Head District or Sub-District.	Charges s. d.
E.C. DISTRICT. E.	3	<i>N.—cont.</i>		<i>S.E.—cont.</i>	
HEAD DISTRICT	0 6	Whetstone	2 3	West Norwood	1 6
Bethnal Green	0 6	Winchmore Hill	2 3	Woolwich	2 0
Bow	1 0	Wood Green	1 6		
Chingford	2 3			<i>S.W.</i>	
Clapton	1 9	<i>N.W.</i>		HEAD DISTRICT	0 9
East Ham	1 9	HEAD DISTRICT	0 9	Balham	1 6
Forest Gate	1 6	Cricklewood	1 6	Barnes	2 0
Hackney	0 9	Hampstead	1 0	Battersea	1 3
Hornerton	1 0	Hendon	2 0	Brixton	1 0
Leyton	1 6	Kentish Town	0 9	Chelsea	1 0
Levinstone	1 6	Kilburn	1 3	Clapham	1 3
Manor Park	1 9	Mill Hill	2 6	Earl's Court	1 3
Plaistow	1 6	St. John's Wood	1 0	Fulham	1 6
Poplar	1 0	The Hyde	2 3	Mortlake	2 0
Stratford	1 3	Willisden	1 0	Putney	1 9
Victoria Docks and North				South Kensington	1 3
Woolwich	1 9	<i>S.E.</i>		South Lambeth	0 9
Walthamstow	1 6	HEAD DISTRICT	0 6	Stockwell	1 0
Woodford and South		Abbey Wood	2 6	Streatham	1 9
Woodford	2 0	Anerley	2 0	Tooting	1 9
		Blackheath	1 6	Wandsworth	1 6
<i>N.</i>		Brookley	1 3	West Brompton	1 3
HEAD DISTRICT	0 6	Camberwell	0 9	Wimbledon	2 3
Edmonton, Lower	2 3	Chatford	1 9		
Do. Upper	1 9	Charlton	1 9	W. DISTRICT	0 9
Finchley, Church End	2 0	Deptford	1 3		
Finchley, East	1 9	Dulwich	1 3	PADDINGTON.	
Do. North	2 0	East Dulwich	1 3	HEAD DISTRICT	1 0
Finbury Park	1 0	Eltham	2 3	Acton	2 0
Highbury	0 9	Forest Hill	1 6	Chiswick	2 0
Highgate	1 3	Greenwich	1 3	Falling	2 3
Holloway	1 0	Herne Hill	1 3	Hammersmith	2 6
Hornsey	1 6	Kennington	0 9	Hanwell	2 9
Marwell Hill	1 6	Lee	1 6	Kennington	1 3
New Southgate	1 9	Lewisham	1 3	Maida Hill	1 0
Palmer's Green	2 0	New Cross	1 0	North Kensington	1 3
Southgate	2 0	Norwood	1 9	Notting Hill	1 3
South Tottenham	1 3	Peckham	1 0	Shepherd's Bush	1 6
Stoke Newington	1 0	Rokherithe	0 9	West Ealing	2 6
Tottenham	1 6	South Norwood	2 0	West Kensington	1 6
Upper Holloway	1 0	Sydenham	1 9		
		Walworth	0 6	W.C. DISTRICT	0 6

Correspondence (except parcels) from places abroad is also delivered in London from the General Post Office on Sundays, provided that each packet bears the words "Express Delivery on Sunday," if possible in English or French, but, if not, in the language of the country of origin, and that an express fee of 30 centimes (3d.) or its equivalent has been paid in addition to the postage. Any sum prepaid in excess of that amount will be ignored. The extra mileage fee, if any, is collected on delivery.

There is no delivery of Parcels on Sundays either in London or in the Provinces.

SERVICE III.

Special Delivery of Correspondence in Advance of the Ordinary Deliveries at the Request of the Addressee.

Persons or Firms who desire at any time to receive their correspondence of any kind in advance of the ordinary delivery may have it delivered by Special Messenger on payment of the following fees, viz. :—

The full Express Fee of 3d. a mile as for one packet and a further fixed charge of 1d. for every 10, or less number, of additional packets beyond the first. If more than one search is necessary a charge of 3d. is made for each extra search in addition to the Express fees levied when the special delivery takes place.

Applications for special delivery must be signed by the persons to whom the correspondence is addressed. Forms of application may be obtained at most Post Offices.

The application should be addressed to the Postmaster or Chief Officer on duty at the Post Office from which the Letters are ordinarily delivered. Where possible, it should be delivered at the Office by hand; but where this cannot be done it may be handed in at any Post Office or posted in any Letter Box in the District served from the Office. In either of the latter cases the postage should be prepaid by means of a penny stamp affixed to the outside of the form. The application should, however, reach the Office on the previous evening, if it is intended to apply to the early delivery in the morning, and, if to any other delivery, an hour at least before the time at which the delivery commences.

The Express Fee on at least one packet must be prepaid in stamps affixed to the application form. All additional Fees must be paid to the Special Messenger on delivery.

If no correspondence for the address given is found, a Special Messenger will be sent to inform the applicant to that effect, and the Express Fee will be retained to pay for this service.

In cases where a regular delivery by Special Messenger is required either on one or more days of the week, or of correspondence arriving by particular Inland or Foreign Mails, it will be sufficient if only one Form of Application, altered to meet the requirements, is filled up and left with the Postmaster. In such cases the whole of the charges will be collected on delivery of the correspondence.

General Regulations.

Except where otherwise specified, the Express Delivery Services are subject to the general Regulations of the Postal and Telegraph Service.

Correspondence sent under any of the three Express Services may be registered. Railway Express Letters, however (*see* p. 89), cannot be registered.

The rules regarding the payment of compensation for loss or damage of Express Correspondence will be found on page 28.

CONVEYANCE OF SINGLE POST LETTERS BY RAILWAY.

In pursuance of an Agreement with the Postmaster General, the following Railway Companies and Committees of Management accept and convey by the next available Train or Steamship single Post Letters, not exceeding Four Ounces in weight, either to be called for at the Station of Address, or to be transferred there to the nearest Post Office Letter Box:—

ENGLAND, WALES, AND SCOTLAND.

Barry.	Highland.	North London.
Brecon and Merthyr Tydvil Junction.	Hull and Barnsley.	North Staffordshire.
Caledonian.	Isle of Wight.	Oldham, Ashton-under-Lyne and Guide Bridge Junction.
Cambrian.	Isle of Wight Central.	Portpatrick and Wigtownshire Railways Joint Committee.
Cheshire Lines Committee.	Knott End.	Port Talbot Railway and Dock.
Cleator and Workington Junction.	Lancashire and Yorkshire.	Rhondda and Swansea Bay.
Cockermouth, Keswick, and Penrith.	London and North-Western.	Rhymney.
Colne Valley and Halstead.	London and South-Western.	Shropshire and Montgomeryshire.
Furness.	London, Brighton, and South Coast.	Somerset and Dorset Joint Line.
Glasgow and South-Western.	London, Tilbury, and Southend.	South-Eastern and Chatham Railway Companies' Managing Committee.
Great Central.	Lynon and Barnstaple.	Southwold.
Great Central and London and North-Western Joint.	Maryport and Carlisle.	Stratford upon Avon and Midland Junction.
Great Central and Midland Joint Committee.	Metropolitan (Baker Street to Wembley Park, including Uxbridge Branch).	Taff Vale.
Great Central and North Staffordshire Railway Committee.	Metropolitan and Great Central Joint.	Wirral.
Great Eastern.	Midland.	
Great Northern.	Midland and Great Northern Joint.	
Great North of Scotland.	Midland and South-Western Junction.	
Great Western.	Neath and Brecon.	
Great Western and Great Central Joint.	North British.	
	North-Eastern.	

IRELAND.

Ballycastle.	Cork and Muskerry Light.	Midland Railway (Northern Counties Committee).
Belfast and County Down.	Donegal.	Sligo, Leitrim, and Northern Counties.
Castleberg and Victoria Bridge.	Dublin and South-Eastern.	Southern.
Cavan and Leitrim Railway Company, Ltd.	Dundalk, Newry and Greenore.	Tralee and Dingle.
Clochar Valley Railway Company, Ltd.	Fishguard and Rosslare.	Tralee and Fenit.
Cork, Bandon, and South Coast.	Great Northern (Ireland).	Waterford and Tramore.
Cork, Blackrock, and Passage.	Great Southern and Western.	West Clare.
Cork and Macroom direct.	Londonderry, Lough Swilly, and Letterkenny's Railways.	
	Midland Great Western.	

Manner of Posting.

Every Letter intended for transmission as a Railway Letter, must, unless sent from an Express Delivery Post Office (*see* page 89), be taken to a **Passenger Station** of the Railway Company over whose line it is to be sent, and tendered, during such hours as the station is open to the public, to a servant of the Railway Company in the Parcel Booking Office or the Passenger Booking Office.

Foreign and Colonial Letters sent as Railway Letters will be posted in this country for inclusion in an outgoing mail, but the Companies cannot give any information as to the rate of postage or the time or port of departure of the Mail Packets. Letters intended for transfer by the Company to a Post Office messenger at the station of arrival must be handed in at an **Express Delivery** office.

Mode of Address.

A Railway Letter can either be addressed to a Passenger Station to be called for (*see* example *a*), or to the actual residence of the addressee, with the addition of the name of the Railway Station to which it is to be transmitted (*see* example *b*). A Letter addressed as in example (*a*) will be retained at the Station of Address for a period not exceeding seven days from the date of arrival. In order to obtain delivery, the addressee or his agent must apply for it at the Parcel Booking Office, or, if that Office be closed, at the Passenger Booking Office, during the period for which the Station is open to the public. A Letter addressed as in example (*b*) will be transferred to the Post Office Letter Box nearest to the Station of Address for delivery in due course of post by the Post Office. Any Letter not plainly addressed to a station to be called for, will be transferred to the post.

(*a*) Example of a Letter addressed to a Railway Station to be called for:—

T. Jones, Esq.,
Parcel Office,
* _____ Station.
(To be called for.)

* Insert full name of station here.

(*b*) Example of a Letter addressed to the actual residence of the addressee:—

T. Jones, Esq.,
* _____
To † _____ Station.
(To be posted on arrival.)

* Insert full postal address.

† Insert here name of station to which letter is to be transmitted.

Any Railway Letter addressed to a Station to be called for and not called for within seven days from the date of arrival, will be handed over to the Post Office for disposal in the same way as an ordinary undelivered Inland Letter.

If the sender desires to have a letter conveyed by special messenger from the Station of one Railway Company to that of another, for onward

transmission, he must arrange for the letter to be met by a Post Office Messenger and conveyed by Express Service No. 1 (*see* page 30).

The letter should be addressed as shown in example (a) above, and a second Railway Fee of 2*d.* will be required in addition to the mileage fee. A waiting fee may also become due should the train be late.

Payment of Postage and Fee on Railway Letters.

Upon every Railway Letter a fee of 2*d.* in addition to postage at the ordinary rate, will be charged. This charge will defray the whole cost of transmission. No servant of a Railway Company will be entitled to make a further charge on the delivery of a Railway Letter.

The postage and railway fee must be prepaid, the postage in stamps and the railway fee in cash.

Mode of Transmission of Railway Letters.

A Railway Letter will be forwarded, and afterwards passed on by each Company in succession (if the case requires it), by the next available train or steamship, to the Station of Address, whether that Station be on the line of the Company by which the letter has been accepted, or on the line of any other Company party to this arrangement. For example, a letter handed in at Rugby Station for Barrow-in-Furness Station would be transferred from the London and North-Western line to the Furness line.

Letters excluded from Transmission as Railway Letters.

No letter may be accepted for transmission as a Railway Letter which either—

- (a) Exceeds four ounces in weight ; or which
- (b) From any words or marks thereon appears to be intended for Registration ; or which
- (c) Appears to contain coin, or jewellery, or anything which, if sent by post unregistered, would be subjected to Registration by the Post Office ; or which
- (d) Appears to contain anything which may not, under the regulations for the time being, be sent by the Inland Letter Post. (*See* page 17.)

Any Railway Letter found by an Officer of the Post Office to exceed four ounces in weight will be charged with double the deficient postage. Any Railway Letter accepted contrary to (b) or (c) will be charged with a fee of 4*d.*

Any Railway Letter accepted contrary to Rule (d) above will be handed to an Officer of the Post Office, and will be dealt with in such a manner as the Postmaster General may direct.

Except where contrary to the preceding rules, the ordinary conditions and regulations of the Post Office will apply to Railway Letters and matters connected therewith.

Combination of Express Service and Railway Service. (Week-days only.)

Letters not exceeding 4 oz. in weight sent for transmission by ordinary train or steamship, under the arrangement described above, may be handed in at any Express Delivery Office for immediate con-

veyance to the Railway Station by Special Messenger on payment of the Express fee of 8*d.* a mile, which must be prepaid in stamps affixed to a Post Office form. The train by which the letter is to be transmitted must be specified by the sender.

Railway letters, whether taken to the Station of despatch by a Post Office Messenger or handed in at the Station by the sender personally or his agent, can be delivered by Special Messenger after conveyance by train, either—

(a) From the ordinary office of delivery, the cover of the letter to be marked "Express";

(b) From the first Express Office, the cover to be marked: "Express delivery from the first Express Office"; or

(c) From the Railway Station, in which case the cover must be marked "Express, to be handed to Post Office Messenger at _____ Station." The sender must telegraph to the Postmaster of the Express Delivery Office nearest to the station of arrival requesting him to send a Special Messenger to meet the train. The sender is responsible for the time of arrival of the train being correctly stated in the telegram, which he must write himself. In all cases the letter must be marked with a perpendicular line both on front and back, and must be prepaid by means of postage stamps at the rate of 8*d.* per mile for the distance from the office of delivery to the station, and thence to the actual address, as well as 1*d.* for postage. Any deficiency in the amount prepaid will be collected from the addressee.

In London, the Express Delivery Offices nearest to the principal Railway Stations are as follows:—

Name of Railway.	Station.	Nearest Express Delivery Office.
Great Central	Marylebone ..	Upper Baker Street, N.W.
Great Eastern	Liverpool Street ..	Throgmorton Avenue, E.C.
Great Northern	King's Cross ..	King's Cross, N.
Great Western	Paddington ..	Spring Street, W.
London, Brighton and South Coast	London Bridge ..	19A Borough High Street, S.E.
London and North-Western	Victoria ..	S.W. District Office.
London and South-Western	Euston ..	Euston, N.W.
London, Tilbury and Southend	Waterloo ..	Waterloo Road, S.E.
Metropolitan (Baker Street to Verney Junction)	Fenchurch Street ..	Fenchurch Street, E.C.
Midland	Baker Street ..	Upper Baker Street, N.W.
North London	St. Pancras ..	King's Cross, N.
	Broad Street ..	Throgmorton Avenue, E.C.
	Cannon Street ..	101, Cannon Street, E.C.
	Charing Cross ..	West Strand, W.C.
	Holborn ..	Central Telegraph Office, E.C.
South-Eastern and Chatham ..	London Bridge ..	19A Borough High Street, S.E.
	Ludgate Hill ..	Ludgate Circus, E.C.
	St. Paul's ..	"
	Victoria ..	S.W. District Office."

The **Charges** in addition to the ordinary postage (1*d.*) are as follows:—

- (1) The railway fee of 2*d.* for the transmission of the letter by train.
This should be paid in cash.
- (2) The Express fees.
- (3) The cost of any necessary telegram.

If the Messenger has to wait at the station of address more than 10 minutes, owing to late arrival of the train, the usual charge for waiting, viz., 2*d.* for each quarter of an hour or portion thereof beyond the first 10 minutes, will be collected from the addressee.

LATE-FEE LETTERS.

At all Head Post Offices and at some other Post Offices, letters for despatch by the Night Mails may, on payment of a special late fee, be posted after the ordinary hours of collection. In certain instances similar facilities are afforded in connexion with Day Mails. The times at which late correspondence can be posted at the General Post Office, King Edward Street, and at the principal Post Offices and Railway Stations in London, are given at pages 606–611.

Letter Boxes for the receipt of late letters bearing an extra $\frac{1}{2}$ *d.* stamp are affixed to all Mail Trains to which Sorting Carriages are attached.

COMBINATION OF LATE-FEE SERVICE AND EXPRESS SERVICE.

Correspondence which is too late for local posting can be taken by Express Messenger to the General Post Office or other Post Office in London, or to the Chief Office in a Provincial Town, or to a Railway Station where there is a Late-Fee Box either in the Station or on the Train.

The Postage and Late Fee (if any) must be prepaid in stamps affixed to the letter; but the Charge for the Express Service must be prepaid in stamps affixed to a Post Office form.

LETTERS AND PARCELS FOR HIS MAJESTY'S SHIPS IN HOME WATERS.

Letters and Parcels for His Majesty's Ships in Home Waters, when definitely addressed to a particular port, are forwarded as addressed. Should a definitely addressed parcel, in consequence of the departure from port of the ship to which it is addressed, have to be re-directed,

the ordinary re-direction charge must be paid before the parcel can be delivered to the addressee.

In cases in which the address of the ship is not known with certainty, it is advisable that an indefinite address, *e.g.*, "H.M.S. Dreadnought," without the name of a port, or "H.M.S. Dreadnought, Portland, or elsewhere," should be used. A parcel so addressed is forwarded in accordance with information received from the Admiralty or the ship, and in the event of the ship having left the port to which the parcel is addressed, no charge is made for forwarding the parcel to another home port. Parcels bearing an indefinite address may, however, take a little longer in transmission.

Neither letters nor parcels should be addressed "c/o Admiralty."

(For regulations respecting letters and parcels for His Majesty's Ships when abroad, *see* pages 82-84.)

COLLECTION OF CORRESPONDENCE.

In Towns.

Special arrangements will be made for the collection of correspondence sent in considerable quantities by one person. Particulars will be furnished on application to the local Postmaster. Apart from such arrangements Postmen are not allowed **in towns** to accept from the public correspondence for the Post.

In the Country.

In the **country** it is the duty of Postmen to accept all kinds of correspondence, whether registered or not, handed to them on their rounds, with the exception of Insured Letters for places abroad which must be handed in at a Post Office (*see* page 72). This obligation is, however, subject to the following conditions:—

- (1) Postmen should not take charge of correspondence when near a Post Office or Letter Box.
- (2) A Postman on foot or bicycle must not accept from any one person a greater weight of **parcels** than 11 lb. in the aggregate, unless he has received notice on the previous day from such person of his intention to send a greater weight.
- (3) A Postman with a cart is required to accept as many **parcels** tendered to him for the post as he can conveniently carry in his cart.
- (4) A **parcel** handed to a Postman must be within the prescribed limits of weight and size, must bear stamps to the full amount required for postage, and must be otherwise in order, the sender being held responsible that these conditions are complied with.
- (5) A Postman may, at the request of the sender, weigh a **parcel**, or check the postage, provided that he can con-

veniently do so. He may refuse to accept a parcel which beyond all doubt is above the limits of weight or size.

- (6) A Postman who is already carrying the maximum load authorised for his walk, and who is unable to obtain assistance, may refuse to accept more **parcels or other heavy correspondence.**
- (7) Correspondence handed to a Postman for delivery at **any house which he will pass on his usual route** must be fully prepaid in stamps. Registered correspondence will not be accepted.

A Mail Cart Driver (as distinguished from a Postman) is required when clearing a Country Letter Box to accept any unregistered Inland **parcels** prepaid with postage stamps which are tendered to him for the post, or any unregistered packets which are too large to be posted in the Box, but not at any other point of his journey. He is not required to weigh the parcels, or to check the postage, or to furnish certificates of posting.

Parcels handed to a Postman or Mail Cart Driver are not considered as finally accepted until they have been received at a Post Office.

Carriage of Private Parcels by Officers of the Post Office.

With certain exceptions, **no Postman or other Officer of the Post Office may act as a carrier** of correspondence or packages of any kind or weight which have not passed through the post, whether he receives payment for the carriage or not. The exceptions are as follows :—

- (a) Contractors for the carriage of Mails by **passenger** conveyance are not subject to any restrictions as to the parcels they convey.
- (b) Mail Cart Drivers and Postmen in Rural Districts are allowed to carry light packets of medicine.
- (c) Permission is also given to them in special cases to carry parcels of **newly published newspapers** addressed from the publishing office of the newspaper in question to a newsagent, whether such parcels be above or below the Parcel Post limit of weight.
- (d) In some very exceptional cases, Mail Cart Drivers, and Postmen with carts in Rural Districts, are granted special permission to carry parcels or other packages which are **above the limits of weight** prescribed for postal parcels.

The public must make their own terms as regards the payment of Postmen, Mail Cart Drivers, and Contractors who undertake private services on their behalf.

Collection from Private Posting Boxes.

Arrangements are made for the collection by Postmen of ordinary correspondence (not registered letters or parcels) from Private Letter Boxes of approved pattern in town districts.

Pursuant to the terms of Section 81 of the Post Office Act, 1908, the following notice will be affixed to these boxes, viz :—

“ This is a PRIVATE POSTING BOX. Letters and Packets posted in it will be treated in all respects as Postal Packets, but proof of such posting will not be accepted in

legal proceedings as evidence of receipt by the addressee. By Order of the Postmaster General."

The scale of charges is as follows:—

	£ s. d.
1. Initial fee, which provides for two ordinary Collections on Week-days (neither of the two being the General Night Mail Collection)	1 1 0
2. Fee for each additional Collection on Week-days, not being the General Night Mail Collection	0 10 6
3. Fee for the Night Mail Collection, including the Sunday Collection, if one exists (in addition to the initial fee of £1 1s. a year)	2 2 0
4. Fee for a Sunday Collection when no Night Mail fee is paid	0 10 6

The minimum fee for the General Night Mail Collection is, therefore, £3 3s. a year, but this includes payment for any two other Collections on Week-days.

In special cases additional charges are levied, *e.g.*, in the case of a house at a distance from the Postman's walk.

The minimum period for the use of a Private Posting Box is **twelve months**, and the fees are payable annually in advance from the date on which the use of the box began.

Full information in regard to the arrangements and conditions can be obtained on application to Postmasters or to the Controller of the London Postal Service, General Post Office, E.C.

SPECIAL DELIVERY OF CORRESPONDENCE.

To Residents in Towns.

On ordinary week-days, and on Bank Holidays in England and Ireland and on the equivalent Local Holidays in Scotland, correspondence for persons residing within a town delivery * area will only be delivered free at the Post Office to Private Box holders and persons entitled to use the Poste Restante. Other persons desiring to obtain correspondence addressed to them must in each case pay a special fee of 3*d.*; and this fee must be paid for the search (which will only be made if the correspondence for delivery is readily accessible at the time) whether correspondence be found or not. This arrangement also applies at certain offices on Sundays during the hours of attendance of the staff. If correspondence addressed to a person at two addresses (for instance, a business address and a private address) is required, and search has to be made on different postmen's walks, two fees will be charged. **Registered Correspondence** may be retained at the Post Office to be called for once daily on payment of a fee of 10*s.* 6*d.* a year, or £1 1*s.* a year for calling more than once.

Residents in Towns may also obtain correspondence without charge (a) when a delivery by postman is regularly suspended on a local half-holiday, or (b) when a delivery to callers is duly sanctioned and publicly announced. This arrangement does not include correspondence the delivery of which has already been attempted at the place of address.

To Residents in Rural Districts.

Persons residing in Rural Districts may on application at the Post Office from which their letters are delivered obtain, free of charge, correspondence arriving by mails not connecting with a delivery by postman at their place of residence, or correspondence which the

* This applies also to Sub-Offices with as many as three deliveries by postmen on week-days

postman has been unable to deliver, provided that it is readily accessible when applied for. They may obtain correspondence in other circumstances, (a) if they are entitled to use the Poste Restante, (b) if they rent a private box, or pay for private bag services, and arrange to call for such bag, or (c) on payment of a special fee of 8d. (if correspondence for delivery is readily accessible), the fee being payable whether correspondence be found or not.

Residents in rural districts may also, on payment of a special fee of 8d., have their correspondence withheld from a particular delivery to be called for at the Post Office.

Delivery at Another Address.

It is the rule to deliver all correspondence as addressed, but by payment of a fee of £1 1s. a year a person can have correspondence which is addressed to his office delivered at his private address, and *vice versa*, provided that both addresses are served from the same delivery office.

PRIVATE BOXES AND BAGS.

A **Private Box**, into which correspondence other than Parcels is sorted for delivery on application, **may be rented**, and a **Private Bag**, in which correspondence is delivered, either by Private Messenger or by a Postman or Mail Cart Driver in Rural Districts, **may be made use of at any Post Office** from which a delivery is made. A Private Bag is locked at the Post Office before being sent out for delivery. It may be used also for posting correspondence. The bag, which must be provided with a lock, is not supplied by the Post Office.

Application for these facilities should be made through the Head Postmaster of the District, to whom all fees should be paid.

The minimum period for the use of a Private Box or Bag is **twelve months**,* and the fees are payable annually in advance from the date on which the use of the bag began.

Services in Town Districts.

(Including Sub-Offices, with as many as three deliveries by Postmen on week-days.

The charge for a Private Box is as follows :—

- | | | | | |
|---|----|-----|-----|---------|
| I. At Offices in the Head Districts of London and at the Head Offices in Liverpool, Manchester, Birmingham, Edinburgh, Glasgow, Dublin, Belfast, Bradford, Brighton, Bristol, Cardiff, Hull, Leeds, Newcastle-on-Tyne, Nottingham, Plymouth and Devonport, Sheffield, and Southampton, and at all Branch Offices in these Provincial Towns which are not Delivery Offices | £3 | 3s. | 0d. | a year. |
| II. At other offices in London (including Battersea and Norwood), at Branch Offices in the above-named provincial towns which are delivery offices, at other Provincial Head Offices, and at any Branch, District, or Sub-Offices in Town Districts served by those Head Offices | £2 | 2s. | 0d. | .. |
| III. At Provincial Sub-Offices with as many as three deliveries by Postmen on week-days | £1 | 1s. | 0d. | .. |

(In the case of Sub-Offices with less than three deliveries by Postmen on week-days, the regulations governing services in Rural Districts apply. See next page.)

(a) These fees are payable when delivery is required between the time of opening in the morning (in London 7 a.m.) and the time of closing at night, or 10 p.m. when the time of closing is later than that hour. At offices in London at which there is no public counter the time of closing is regarded as 9 p.m.

* An exception is made in the case of Private Bags in Rural Districts used for not more than four months in a year (see "Services in Rural Districts," note (c) on page 46).

(b) When delivery is required at 6 a.m. or between 6 a.m. and the time of opening at Offices which are not open to the public until after 6 a.m. an additional half fee is chargeable.

(c) For the fees chargeable when delivery is required at night or on Sundays only, see page 47.

(d) The charge for a Town Private Bag is £1 1s. a year irrespective of weight or the number of times made up daily.

(e) Any person residing within the Town Delivery of a Head Office or of a Sub-Office from which as many as three deliveries are made on week-days, and using a Private Bag for delivery purposes, is required to pay the fee for a Private Box as well as for a Private Bag; and to provide privately for the conveyance of the Private Bag to and from the Post Office.

(f) When a Town Private Bag is used for the posting of letters only and not for their delivery the fee is charged as for a bag only, and not for a Private Box as well.

(g) Private Bags are not conveyed by Postmen in Towns.

(h) If a resident in a Town District desires to use his Private Box or Bag for parcels, or to have a Private Box or Bag exclusively for parcels, a special fee is payable. Particulars may be obtained on application to the Postmaster.

Services in Rural Districts.

The charge for a Private Box at a Sub-Office is £1 1s. a year. (If the Box be rented at a Head Office, the charge is as shown under "Services in Town Districts, page 45.")

The charges for Rural Private Bags are as follows:—

For a bag made up once a day and conveyed by

Private Messenger, irrespective of the weight
of the bag.. .. . £1 1s. 0d. a year.

For Private Bags conveyed by Postman, Mail Cart, or other

Contract Service:—

I. For a bag not exceeding 1½ lbs. in weight when empty:

For making up the bag once a day £1 1s. 0d. a year.
For conveyance of bag by Postman £0 10s. 6d. "

II. For a bag exceeding 1½ lbs. but not exceeding 2½ lbs. when empty:

For making up the bag once a day £1 10s. 0d. a year.
For conveyance of bag by Postman £0 15s. 0d. "

III. For a bag exceeding 2½ lbs. in weight when empty:

For making up once a day £2 2s. 0d. a year.
For conveyance by a Postman in a cart £1 1s. 0d. "

IV. For conveyance of a bag, by Mail Cart or other Contract

Service (irrespective of weight of bag) £2 2s. 0d. "

(The usual making up fee as shown above is charged in addition.)

(a) No bag weighing more than 2½ lbs. when empty can be conveyed by a Postman on foot or on a cycle.

(b) If delivery of a Rural Private Bag conveyed by Private Messenger is required at 6.0 a.m. or between 6.0 a.m. and the time of opening at Offices which are not open to the Public until after 6.0 a.m., an additional half fee is chargeable.

(c) When a bag is made up more than once a day an extra half fee is charged for each additional making up, and an additional half fee for conveyance.

(d) In all cases in which a bag is conveyed in one direction only, a half fee is chargeable.

(e) In cases where a Rural Private Bag is required for not more than four months consecutively, and notice is given to that effect when the service is applied for, one-half only of the fees payable for a year will be charged.

(f) If a Sub-Postmaster provides for the delivery of a Private Bag at the owner's house, he is required to charge the half fee for conveyance, and if for both delivery and collection the whole fee for conveyance.

(g) If during the journey the bag is left in charge of the Sub-Postmaster at a Sub-Office to be called for by the owner or by the Postman who collects or delivers it, the Sub-Postmaster is required to charge a fee of 5s. a year for taking charge of the bag at his Office.

(h) Persons living in a Rural Delivery who pay for private bag services may have **Parcels** delivered or send Parcels to the post in their bag without extra charge.

Private Boxes for Night Use.

Private Boxes for use during the night may be rented at Post Offices at which a Night Staff is on duty, and at which there is a delivery of Letters to callers during the day. Under this arrangement a Renter of a Night Box can, during the hours of attendance of the Night Staff, obtain letters arriving after the office is ordinarily closed to callers, which otherwise would not be delivered until next morning. Such letters must be enclosed in **red envelopes** clearly marked in the upper left-hand corner "Special Private Box Night Delivery," and it is recommended that they be handed in at a Post Office counter, but when this cannot be conveniently done they may be posted in any Post Letter Box. The rent for a Night Box will be **twice the amount charged for an ordinary Private Box**, and if a Private Box is rented for use during the day, the ordinary rent for such a box must also be paid. The fee for a Night Box is payable when delivery is required between the hour* of closing at night and 6 a.m.

Private Boxes and Bags for Sunday Use.

A Private Box may be rented for use on Sundays only for the purpose of obtaining correspondence when the office is ordinarily closed for callers; but correspondence can only be obtained during the hours of attendance of the staff. The charge for a Sunday Box is two-thirds of the fee for an ordinary Private Box. A resident in a Rural District who has no Sunday delivery may rent a private bag to be called for on Sundays only when the office is open for public business, on payment of one-third of the usual fee.

PREPAYMENT OF CORRESPONDENCE IN MONEY.

As a rule the prepayment of correspondence can only be effected by means of postage stamps; but in London at the General Post Office (King Edward Street and Mount Pleasant), the Head Offices of the principal Metropolitan Districts (W.C., W., Puddington, S.W., S.E., E., N., and N.W.), and the Bedford Street, Charing Cross, Gracechurch Street, Kingsland High Street (15), Lombard Street, Ludgate Circus, Fenchurch Street, Stratford High Street (413), Walthamstow Hoe Street (244), Throgmorton Avenue, Kensington, Young Street, Battersea, Norwood, Walham Green, and Woolwich Post Offices, and at the Head Offices in Edinburgh, Dublin, and certain large towns in the provinces, **every kind of Inland correspondence, other than newspapers**, may be prepaid in money, provided that the articles are chargeable with a uniform rate of postage, that the amount paid (including any registration fees) is in no case less than £1, and that, except in the case of parcels, the correspondence is tied in bundles representing a postage of 5s. each (or in the case of exceptionally bulky packets, 2s. 6d. each), with the addresses arranged in the same direction. Prepayment, however, cannot be made partly in money and partly in stamps, and the money must be paid at the time the correspondence is handed in at the Post Office.†

* This is considered to be 10 p.m. in the case of offices open later than that hour and 9 p.m. in the case of offices in London at which there is no public counter.

† Persons tendering correspondence to be prepaid in money, will be required to sign a declaration that none of the packets contain any advertisement, notice, or circular relating to lotteries not authorised by the law of this country, or to betting by prepayment, or any other illegal betting transaction. They may also be required to open one of the packets in the presence of the officer to whom they are tendered.

For payment in money at the Head District Post Offices in London, and at the Bedford Street, Charing Cross, Fenchurch Street, Gracechurch Street, Lombard Street, Ludgate Circus, and Throgmorton Avenue Post Offices, correspondence must be presented at the counter between 9 a.m. and 3.30 p.m., at Kensington, Young Street, Kingsland, High Street (15), Stratford High Street (413), Walthamstow Hoe Street (244), Walham Green, the Battersea Office, Lavender Hill, and the Norwood Office, 35, Westow Street, between 9 a.m. and 3 p.m., and at the General Post Office (King Edward Street and Mount Pleasant) between 9 a.m. and 4 p.m. At Woolwich and at provincial towns the hours of posting are from 10 a.m. to 4 p.m.

Postage on inland letters, post-cards, and halfpenny packets may also be prepaid in money at many of the smaller towns in the provinces (including all Head Post Towns) provided that **at least two clear days' notice (exclusive of Sundays and Public Holidays) be given in writing**, and that the conditions of posting as described above be complied with. Applications arising in England and Wales must in these cases be sent direct to the Comptroller and Accountant General, G.P.O., London, E.C., those in Ireland and Scotland to the Accountant, G.P.O., Dublin and Edinburgh respectively, and must state—

- (1) The name of the Post Office at which the correspondence will be handed in,
- (2) The exact date of posting, and
- (3) The approximate number and rate of postage of the correspondence to be posted.

Correspondence prepaid in money cannot be received on Sunday, Christmas Day, Good Friday, or Bank Holidays.

SPECIAL CORRESPONDENCE.

ADDRESSES AND PETITIONS TO KING AND PARLIAMENT.

Petitions and Addresses forwarded to the King are exempt from postage. Members of either House of Parliament may receive by post Petitions and Addresses to His Majesty, and Petitions for presentation to either House of Parliament, not exceeding 2 lb. in weight, exempt from postage, provided such Petitions and Addresses be sent without covers, or in open covers, or in wrappers open at the ends. This exemption applies only to an original signed Petition or Address, and not to any copy thereof.

PARLIAMENTARY PROCEEDINGS.

Printed Votes or Proceedings of the Imperial Parliament, in open covers, having the words "Parliamentary Proceedings" written or printed thereon, are subject to no limits of size and weight. The postage is at the rate of 4d. for every 2 oz., whether prepaid or not.

PARLIAMENTARY NOTICES, PARLIAMENTARY AND MUNICIPAL REGISTRATION NOTICES, JURY SUMMONSES.

Particulars as to the conditions under which these documents may be served by post may be obtained from the Secretary, General Post Office, or from the Postmaster at any Head Post Office.

"BLIND LITERATURE" POST.

Papers of any kind, periodicals, and books, impressed in "Braille" or other special type for the use of the blind, may be sent, prepaid, by post, at the following rates of postage:—

For a packet not exceeding 2 oz. in weight.	1d.
.. .. exceeding 2 oz. and not exceeding 5 lb.	1d.
.. .. exceeding 5 lb. and not exceeding 6 lb.	2d.

Any such packet, if posted unpaid, is charged with double postage; if posted insufficiently prepaid, with double the deficiency.

To be entitled to transmission by this post a packet must—

- (1) consist only of articles specially impressed as described above for the use of the blind, and may not contain any communication either in writing or printed in ordinary type, except the title and table of contents of the book or periodical, and any key to, or instructions for, the use of the special type, or any enclosure except a label for the return of the packet;
- (2) bear on the outside the inscription "Literature for the Blind," and the written or printed name and address of the sender;
- (3) be posted either without a cover, or in a cover open at both ends which can easily be removed for the purpose of examination;
- (4) not exceed 6 lb. in weight or 2 feet by 1 foot by 1 foot in dimensions.

If any of these conditions be infringed the packet (unless it is admissible as a halfpenny packet) will either be charged as an insufficiently paid letter, or transferred to the Parcel Post, and charged with a fee of 1d., in addition to any deficient parcel postage, whichever charge is the lower.

The use of printed labels with the necessary inscription is recommended.

N.B.—Newspapers impressed for the use of the blind and registered at the General Post Office are not subject to the above-mentioned regulations, but to those of the newspaper post.

BALLOT-PAPERS.

No postage is payable on Ballot-papers, Poll-books, and other documents which have been used at a Parliamentary Election, and are presented at a Post Office by a Returning Officer for transmission by post to the Clerk of the Crown in Chancery. When so presented an acknowledgment in writing of their receipt must be given by the Postmaster.

The above does not apply to Ballot-papers or other documents used at County Council, District Council, or Parish Council Elections, or at any other Elections; in any such case, if any documents are sent by post the proper postage must be prepaid.

MISCELLANEOUS INFORMATION.

Evasion of Postage.

Nothing sent through the post may contain an enclosure which is directed to a name and an address different from the name and address borne on the cover, and which is enclosed with the intention of evading postage. Any such forbidden enclosure if observed is liable to be taken out and forwarded to the addressee charged with separate postage at the prepaid rate.

Return of Correspondence.

The first duty of the Postmaster General is to deliver correspondence as addressed. He cannot intercept correspondence once posted, and return it to the senders.

Letters or other Postal Packets addressed to Officers of the Government.

As a general rule every letter or other postal packet addressed to an officer of the Government should be prepaid just as if it were addressed to a private person.

This rule is without exception so far as parcels are concerned; but as regards letters, provided they are upon the business of the State, and addressed to a Minister or other high officer of the Government at his Office in London, Dublin or Edinburgh, they are delivered without prepayment and without surcharge. Any such letter which is not upon the business of the State but upon the private affairs of the sender is liable to surcharge.

Complaints.

Inquiries or complaints on Post Office subjects should be addressed to the Head Postmaster of the district in which the applicant resides, and should be prepaid in the ordinary way.

Postmasters and the Public.

Postmasters are not allowed to return any correspondence to the writer or sender, or to give it to anyone else, or to delay forwarding it to its destination according to the address, even though a request to such effect be written thereon.

Postmasters are not bound to give change when receiving a payment, nor are they authorised to demand it when making a payment; and when money is paid at a Post Office, whether as change or otherwise, no question as to its right amount, goodness, or weight can be entertained after it has been removed from the counter.

Postmasters are not bound to weigh for the public letters, half-penny packets, or newspapers brought for the post, but they may do so if their duty be not thereby impeded. This rule does not apply to parcels, which are tested both as to weight and size before being accepted.

Postmasters have no discretionary power to supply information respecting correspondence to persons other than those to whom it is addressed. They are not allowed to make public any official information of a private character.

If any packet be forwarded under cover to any Postmaster with a request that he will re-post it at his office, the packet, on being re-posted, will be endorsed with the words "posted at ———, under cover, to the Postmaster of ———."

Addressing Correspondence.

Every address should be clearly written, and above it a clear space should be left for postage stamps (which should be affixed to the right-hand top corner of the cover) and for postmarks. Telephone numbers and abbreviated addresses registered for telegrams should not be used.

The address should include in all cases:—

1. Name of addressee.
2. Number (or if there is no number the name) of the house.
3. Name of street or road in which the house is situate.

Where the place of address is in the London Postal District there should be added:—

4. The name of Sub-District (if any), *e.g.*, Hampstead, Poplar.
5. Initials of District, *e.g.*, N.W., E. (see for list of Post Offices pages 612 to 633, and for list of Principal Streets pages 636 to 690). and, if the place of posting is outside the London Postal District, the word "London."

Where the place of address is in a large town there should be added:—

4. The name of the Sub-District, *e.g.*, Partick, Edgbaston.
5. The name of the Town, *e.g.*, Glasgow, Birmingham.

Where the place of address is elsewhere within the United Kingdom there should be added:—

4. The name of the place, and if it is not known that there is a Post Office there (for list of Post Offices in the United Kingdom see pages 154 to 517), the name of the nearest known Post Office.
5. The name of the Post Town (see pages 154 to 517).

In some cases (as appears from the list of Offices) the name of the County is necessary. Otherwise its addition is misleading.

Note.—The initials N.B. should not be used in the addresses of letters for Scotland, as there is some risk of their being regarded as intended for New Brunswick.

Where the place of address is not in the United Kingdom there should be added:—

4. The name of the place, and if it is not known that there is a Post Office there, the name of the nearest known Post Office.
5. The name of the Province or State, *e.g.*, Ontario, or California.
6. The name of the Dominion, Colony or Foreign Country, *e.g.*, Canada, Jamaica, France.

The Post Office cannot undertake to correct or complete wrong or insufficient addresses.

Nothing may be written or printed on the address side of correspondence which, either by tending to prevent the easy and quick reading of the address, or by inconvenient proximity to the postage stamps, or in any other way, is likely to embarrass the Post Office in dealing with it. Contravention of this regulation may result in correspondence being withheld from delivery.

The regulation is held to be complied with in the case of cards, envelopes, and wrappers, if the writing or printing is confined to the left-hand half of the address side, the right-hand half being reserved exclusively for the postage stamps and the address.

Circulars.

Circulars should be tied in bundles, with all the addresses in one direction, and should be posted early in the day to secure due despatch.

Verification of Surcharges.

When a person to whom correspondence has been delivered has reason to think that it has been improperly charged as being over weight, he should take it to a Post Office (in the case of correspondence from places abroad to a Head Post Office) to be weighed before being opened. Unless this course is followed, no question as to the correctness of the surcharge can afterwards be entertained.

Exceptional Detention of Certain Correspondence.

The Postmaster General has power to delay the despatch or delivery of Halfpenny Packets, Post-cards, Packets of Literature for the Blind, and Parcels, when it is necessary to do so in order to secure the due despatch of the letter mails, and also to delay parcels when he considers it expedient for their safety and protection to do so. He is likewise empowered to detain packets of every description which, from their size, weight, or character, are unsuitable for transfer by Mail Bag Apparatus, and to forward them by mails for which the apparatus is not employed.

Letter Boxes.

To facilitate the delivery of Letters a Letter Box should be affixed to every house door.

FOREIGN AND COLONIAL CORRESPONDENCE.

“**Foreign and Colonial Correspondence**” means correspondence passing in either direction between a place within the United Kingdom (including the Isle of Man and the Channel Islands) and a place outside it.

Foreign and Colonial Correspondence is divided into the following classes :—

- (a) **Letters.**
- (b) **Post-cards.**
- (c) **Printed Papers.**
- (d) **Commercial Papers.**
- (e) **Samples.**
- (f) **Parcels.**

Most States and Colonies are now included in a general Postal Union, the postal affairs of which are controlled by a Convention and detailed regulations periodically revised.

For miscellaneous information concerning both Inland and Foreign Post, see pages 49–51.

Post Office Daily List.

The latest information as to the despatch and arrival of Foreign and Colonial Mails, &c., is given in the Post Office Daily List.

The annual subscription (payable in advance) for this List is £1 for a daily copy or 5s. for a weekly copy. The subscription can be paid at any Head Post Office in the United Kingdom.

LETTER POST.

The prepaid rate of postage on letters from the United Kingdom for all Foreign Countries (except Egypt, the United States of America and the places in China and Morocco where there are British Post Office Agencies) is 2½d. for the first ounce, and 1½d. for each succeeding ounce or fraction thereof; from the United Kingdom to British Possessions generally and to Egypt, the United States of America and the places in China and Morocco where there are British Post Office Agencies the letter rate is 1d. per ounce.

To a few countries exceptional conditions apply, such as compulsory prepayment of postage, the collection of an additional charge on delivery, or the absence of arrangements for the complete or even partial registration of letters. For particulars *see* Tables on pages 710-769.

Letters posted unpaid or insufficiently prepaid for any country to which prepayment is compulsory are sent to the Returned Letter Office. Letters so posted for other countries are forwarded, but are charged on delivery with double the deficiency.

Unpaid and insufficiently prepaid letters from Egypt, the United States of America and the British Agencies and Possessions to which penny postage applies are charged double the deficient postage; but the surcharge can in no case exceed 2*d.* per $\frac{1}{4}$ oz. Unpaid and insufficiently prepaid letters from all other places are charged double the deficient postage; but the surcharge can in no case exceed 5*d.* per $\frac{1}{4}$ oz.

No letter for a Colony or Foreign Country may exceed 2 feet in length or 1 foot in width or depth.

Reply Coupons.

Coupons exchangeable for stamps of the value of 25 centimes (2½*d.*) each in any country participating in the arrangement can be purchased at any Money Order Office in this country at the price of 3*d.* each for the purpose of prepaying replies to letters. The coupons can be exchanged by the addressees of such letters at the Post Office of the place of destination for local postage stamps. The countries and colonies included in the system are indicated by the sign † in column 1 of the Tables which appear on pages 710-769.

Coupons received from other countries may be exchanged for postage stamps at any Money Order Office in the United Kingdom.

POST-CARDS.

The prepaid rate of postage on every Post-card for a destination outside the United Kingdom is 1*d.*, and on every reply Post-card 2*d.* A Post-card from a place abroad, if unpaid, is chargeable with a postage of 2*d.*; if partially paid, with double the deficient postage, the surcharge in no case exceeding that on a wholly unpaid Post-card.

Cards used as Post-cards must be made of ordinary cardboard, not thicker than the material used for the thickest official Post-card and

not thinner than the material used for the thinnest. They may not exceed $5\frac{1}{2}$ inches in length by $8\frac{1}{2}$ inches in width, or be less than 4 inches in length by $2\frac{1}{2}$ inches in width.

All official cards, and all reply-paid cards of private manufacture, must display the title "Post-card" on the address side, but this title is not obligatory for single cards of private manufacture. Reply halves of reply-paid cards must bear the words "Post-card—Great Britain and Ireland" and "Reply."

Official Inland Post-cards may be used for destinations outside the United Kingdom, if they bear postage stamps to represent the additional postage required.

A Post-card must not be folded, cut, or otherwise altered, nor may it be enclosed in a cover of any kind.

The right-hand half of the address side of a Post-card is in all cases reserved for the address of the recipient, for the postage stamp necessary for prepayment, which should so far as possible be placed in the upper right-hand corner, and for postal directions (such as "Registered," "Advice of Delivery," &c.); but the left-hand half of the address side as well as the back may be used by the sender for the purpose of a written communication, or may be otherwise disposed of, subject to the restrictions mentioned below.

Nothing may be attached to a Post-card except—

- (a) Stamps in payment of postage or stamp duty;
- (b) A gummed label (not to exceed 2 inches long and $\frac{3}{4}$ inch wide), bearing the name and address of the person to whom the card is sent;
- (c) A similar label, bearing the name and address of the sender of the card; and
- (d) Engravings, illustrations, drawings and photographs on very thin paper and completely adherent to the card.

The articles specified in paragraphs (c) and (d) may be affixed either to the back or the left-hand half of the address side.

The reply halves of reply-paid cards cannot be registered by the original senders of such cards.

If any of the foregoing rules relating to a Post-card be infringed, the card will be treated as a letter, unless it is eligible for transmission as a printed paper.

Reply halves are available for transmission to the country of origin, and to that country alone provided that they were in the first instance received attached to the other half. If addressed to other countries they are treated as unpaid Post-cards. Ordinary international Post-cards of one country posted in another are treated as unpaid Post-cards.

PRINTED PAPERS AND COMMERCIAL PAPERS.**Postage and Definition.**

The prepaid rate of postage on Printed Papers for all places abroad* is $\frac{1}{2}$ d. per 2 oz., and on Commercial Papers is $2\frac{1}{2}$ d. for the first 10 oz. and $\frac{1}{2}$ d. per 2 oz. thereafter.† If only partly prepaid they will be chargeable on delivery with double the deficiency; if unpaid they will be stopped. Insufficiently prepaid Printed Papers from places abroad will be chargeable on delivery with double the deficiency, the surcharge in no case exceeding 1d. per 2 oz., and insufficiently prepaid Commercial Papers with double the deficiency, the surcharge in no case exceeding 5d. up to 10 oz., and 1d. per 2 oz. for heavier weights. Advertising matter is subject to Customs duty on entry into Australia, New Zealand, British South Africa, Canada, and some other British possessions. For particulars see Tables on pages 710–769.

The articles which are entitled to be sent at the rate applicable to **Printed Papers** are mostly impressions or copies obtained upon paper, parchment, or cardboard, by means of printing, lithography, engraving, photography, or any other mechanical process easy to recognise.

This description includes the undermentioned articles wholly printed:—Newspapers, books (stitched or bound), periodical works, pamphlets, sheets of music, visiting cards, address cards, proofs of printing, plans, maps, catalogues, prospectuses, announcements, circulars, notices, engravings, photographs, and designs.

Besides these articles, there are some others which, though not printed matter, are admitted, as, for instance, manuscript intended for the press (when sent with the relative proof), papers impressed for the use of the blind, albums containing photographs, and cardboard drawing models stamped in relief.

Anything, not being of glass, usually attached or belonging to any of the before-mentioned articles, in the way of binding, mounting, or otherwise, and anything convenient for their safe transmission by post, may also pass at the rate applicable to such articles, provided it is contained in the same packet.

* Except registered newspapers, magazines, and trade journals for Canada and Newfoundland. See pages 58 and 59.

† If there is any mixture of Commercial and other Papers in the same packet the whole is treated as Commercial Papers.

The products of the copying press and type-writer are not admitted at the rate for printed papers; nor, as a rule, are printed papers the text of which has been modified after printing, either by hand or by means of a mechanical process, or marked so as to constitute a conventional language. The following exceptions to this rule are allowed:—

Printed circulars may be dated in manuscript or by a mechanical process, and the name and address of the sender and of the recipient, as well as an indication of his trade or profession, may be added. Corrections and insertions may be made in manuscript or by a mechanical process in relation to names of commercial travellers, dates of their journey, and the places they intend to visit, the names and dates of arrival and departure of ships, names of persons invited to meetings, and the place, date, and object of the meetings; and the date of despatch may be inserted in advices of despatch of goods.

On printed visiting cards and Christmas and New Year cards the address and title of the sender may be written, and conventional initials, such as "p.p.c.," as well as good wishes, congratulations, thanks, condolences, or other formulas of courtesy, in each case expressed in not more than five words.

Packets of Christmas and New Year cards may contain the relative invoices. This provision applies to books, newspapers, music, photographs and engravings, which may also bear a presentation inscription.

Printers' proofs may be corrected in manuscript; additions which relate to accuracy, form, and printing may be made, and in case of want of space additional sheets may be used; the author's manuscript may be enclosed; printers' errors in other printed documents may also be corrected, and figures may be inserted or corrected in prices current, tenders for advertisement, trade circulars, prospectuses, and stock and share lists.

In forms of order or subscription for books, the works required or offered may be indicated in manuscript.

To cuttings from newspapers and periodical publications may be added in manuscript or by a mechanical process the title, date, number and address of the publication from which the article is extracted.

Circulars which are in other respects admissible, but which are printed or lithographed in characters resembling those of the type-writer, or are produced by means of any mechanical process from type-written originals, will be admitted at the rate for printed papers, provided that they are handed in at the counter of some Head or Branch Post Office, that special attention is drawn to the fact that they are printed or reproduced in type-written characters, and that at least **twenty copies** are posted at the same time. Such circulars

are also accepted provisionally at Town Sub-Offices and at certain of the more important Rural Sub-Offices subject to their being found to be in order when examined at the nearest Head Office to which they will be sent.

The undermentioned articles are excluded from transmission at the rate applicable to printed papers:—

Postage stamps, whether obliterated or not, and in general all printed articles constituting the sign of a monetary value.

Blank paper, note paper or envelopes (with or without printed address), and all other articles of stationery pure and simple.

Commercial Papers comprise all papers or documents written or drawn wholly or partly by hand (except letters or communications in the nature of letters, or other papers or documents having the character of an actual and personal correspondence), documents of legal procedure, Deeds drawn up by public functionaries, copies of or extracts from Deeds under private seal written on stamped or unstamped paper, Way Bills, Bills of Lading, Invoices, receipts for goods or money, and other documents of a mercantile character, documents of Insurance and other public Companies, all kinds of Manuscript Music, the Manuscript of Books and other literary works, letters and post-cards of old date which have already served their original purpose, and pupils' exercises either in original or with corrections, but without any comment on the work, and other papers of a similar description.

Limits of Size and Weight.

Packets of printed or commercial papers, not in the form of a roll, addressed to **British Colonies or Possessions** or to non-Union countries or colonies may not exceed **2 feet in length** and **1 foot in width or depth**; but for **foreign countries** in the Postal Union the length is limited to **18 inches**. Packets in the form of a roll may not in either case exceed **30 inches in length** and **4 inches in diameter**. The **limit of weight** for each destination is indicated in column 7 of the Tables on pages 710-769.

Must be sent Open.

Printed Papers and **Commercial Papers** must be posted either without a cover or in an unfastened envelope, or in a cover which can be easily removed for the purpose of examination without breaking any seal, or tearing any paper, or separating any adhering surfaces. A packet posted without a cover may not be fastened or otherwise treated so as to prevent easy examination. It may, however, be tied with a string easy to unfasten.

In order to secure the return of packets which cannot be delivered the names and addresses of the senders should be printed or written **outside**.

MAGAZINE POST FOR CANADA AND NEWFOUNDLAND.

Subject to the conditions specified below, British Newspapers, Magazines, and Trade Journals intended for despatch to Canada by direct Canadian Packet and to Newfoundland by direct Packet, or via Canada by direct Canadian Packet, may be sent at the following scale of postage :—

For each packet over 2 oz. but not over 6 oz. in weight, 1*d.*

"	"	"	6 oz.	"	"	1½ lb.	"	1½ <i>d.</i>
"	"	"	1½ lb.	"	"	2 lb.	"	2 <i>d.</i>
"	"	"	2 lb.	"	"	2½ lb.	"	2½ <i>d.</i>
"	"	"	2½ lb.	"	"	3 lb.	"	3 <i>d.</i>
"	"	"	3 lb.	"	"	3½ lb.	"	3½ <i>d.</i>
"	"	"	3½ lb.	"	"	4 lb.	"	4 <i>d.</i>
"	"	"	4 lb.	"	"	4½ lb.	"	4½ <i>d.</i>
"	"	"	4½ lb.	"	"	5 lb.	"	5 <i>d.</i>

Packets not exceeding 2 oz. in weight are transmissible for ½*d.* as ordinary printed papers.

Special attention is drawn to the fact that this reduced scale does not apply to packets sent by any other route or steamship than those mentioned above.

Conditions of Transmission.

(1) Packets intended for transmission to Canada or Newfoundland at the Magazine rate must be posted either without a cover or in a cover open at both ends and easily removable for the purpose of examination. If no cover is used, the address should be clearly and conspicuously written on the packet.

(2) Such packets must contain nothing but properly registered Newspapers, Magazines, and Trade Journals. The issues of periodicals published prior to the date of registration are not eligible for transmission at the reduced rate.

(3) Packets containing articles not admissible at the special rate, but admissible at the rate for printed papers, commercial papers, samples or letters, are sent forward charged with double the deficient postage at the appropriate rate.

(4) Neither the cover nor the contents of any packet may bear any superscription in printing, manuscript, &c., except :—

(a) The names, addresses, and descriptions of the sender and the addressee, with index or reference numbers and letters ;

(b) The words " with compliments " ;

(c) The title of the Newspaper, Magazine, or Trade Journal, and a reference to its registration for transmission by post ;

(d) A reference to any place in the Newspaper, Magazine or Trade Journal to which the attention of the addressee is directed ;

(e) A request for return in case of non-delivery.

(5) Packets posted unpaid are not sent forward. If posted insufficiently prepaid they are sent forward charged with double the deficiency.

(6) No packet intended for transmission at the Magazine rate of postage may weigh above 5 lb., or exceed two feet in length or one foot in width or depth.

Conditions of Registration.

I.

All Newspapers registered for transmission in the United Kingdom at the Newspaper rate of postage shall be deemed to be also registered for transmission to Canada and Newfoundland at the Magazine rate of postage.

II.

Any other Newspaper, Magazine or Trade Journal may be placed on the Register of publications transmissible to Canada and Newfoundland at the Magazine rate of postage, provided :—

- (1) That it be printed, published, and *bonâ-fide* offered for sale in the United Kingdom ;
- (2) That it be published in consecutive numbers at intervals of not more than thirty-one days ;
- (3) That the publication and the binding, if any, consist only of paper ;
- (4) That not more than five-sixths of the contents of the publication, including any supplements, consist of advertisements ;
- (5) That the full title and date or month of publication be conspicuously printed on the cover (if any), or, in the absence of a cover, at the top of the first page, and on every detached sheet, page or piece of paper which is issued as part of the Magazine ;
- (6) That a copy of the Newspaper, Magazine or Trade Journal, together with a fee of 5s., be sent every year to the Secretary of the Post Office.

NOTE.—Undelivered packets which bear on the outside the sender's name and address and a request for return in case of non-delivery are sent back from Canada and Newfoundland and are delivered to the sender on payment of fresh postage equivalent to that originally payable. The Post Offices of Canada and Newfoundland dispose of undelivered packets which bear no request for return on the outside.

III.

The decision of the Postmaster General on the admission to, or removal from, the Register of a publication shall be final, save that the Treasury may, if they think fit, on the application of any person interested, reverse or modify the decision and order accordingly.

SAMPLES.

Postage and Definition.

The prepaid rate of postage on Sample Packets for all places abroad is 1d. for the first 4 oz. and $\frac{1}{2}$ d. per 2 oz. thereafter. If only partly prepaid they will be chargeable on delivery with double the deficiency; if unpaid, they will be stopped. Insufficiently prepaid Sample Packets from places abroad will be chargeable on delivery with double the deficient postage, the surcharge in no case exceeding 2d. up to 4 oz. and 1d. per 2 oz. for heavier weights.

The use of the Sample Post is restricted to (a) bonâ-fide Trade Samples or Patterns of Merchandise without saleable value, and (b) natural history specimens, dried or preserved animals and plants, geological specimens, and scientific specimens generally, keys, fresh flowers, tubes of serum and pathological specimens rendered innocuous by their mode of preparation and packing, when sent for no commercial purpose. Packets containing goods for sale or consigned in execution of an order (however small the quantity), or articles sent by one private individual to another which are not actually trade samples or patterns or scientific specimens, &c., cannot be forwarded by Sample Post.

It is recommended that every sample should be marked "Sample—not for sale," or otherwise defaced in such a way as to render the article unsaleable in the ordinary way of trading.

Limits of Size and Weight.

Packets of samples addressed to **British Colonies or Possessions** or to non-Union countries may not exceed **2 feet in length** and **1 foot in width or depth**. Packets for foreign countries in the Postal Union must not exceed **12 inches in length**, **8 in width**, and **4 in depth**, unless in the form of a roll, for which the limits are **12 inches in length** and **6 inches in diameter**. The **limit of weight** for each destination is indicated in column 8 of the Tables on pages 710–769.

Mode of Packing and Addressing.

Samples must be sent in such a manner as to be easy of examination and, when practicable, must be sent in covers open at the end. In order to secure the return of packets which cannot be delivered, the names and addresses of the senders should be printed or written

outside. There must be no writing or printing upon or in any sample packet for non-Union countries except the address of the person for whom it is intended, the address of the sender, a trade-mark or number, the price of the articles, the weight or size, and the quantity to be disposed of, or such as may be necessary to indicate the place of origin or the nature of the merchandise. A sample packet for a country in the Postal Union may contain, besides these particulars, any Printed Papers; and, if the rate applicable to Commercial Papers be paid, it may also contain Commercial Papers.

Special Regulations as to certain Articles.

Though under the regulations of the Postal Union **articles liable to Customs Duty** may only be sent by the Parcel or the Insured Box Post, this rule is relaxed for samples in certain countries. In some instances samples liable to Customs Duty are delivered either free or on payment of the duty, but in others they may be withheld from delivery (*see* page 67). Samples of **tea** exceeding eight ounces in gross weight are not in any case accepted for transmission abroad; and some countries have fixed a still lower limit both for tea and for certain other articles (*see* pages 711-769). Samples liable to Customs Duty are ordinarily admitted into the United Kingdom when sent in quantities so small as to have practically no saleable value; but the importation of **tobacco, cigars, cigarettes, &c.**, by Sample Post is prohibited, with the sole exception of packets of type samples of unmanufactured tobacco not exceeding six ounces in gross weight, which are delivered on payment of 1s. Customs Duty.

Samples of Spirits (except perfumed spirits) can be imported provided that the samples are plainly marked "**Spirits (not perfumed).**" Each packet is liable to a charge of 8d. Customs Duty. Samples of **wine** are admitted free of Customs charges. The gross weight of any sample packet containing wine or spirits must not exceed 12 ounces.

Sample packets containing **liquids and greasy substances** can be sent to countries in the Postal Union: also **live bees** (except when prohibited by the special regulations of the country of destination). They must be made up so that they can be easily opened for purposes of inspection, with the exception of packets containing live bees, which must be enclosed in boxes so constructed as to allow the contents to be ascertained without opening. The bottles used for enclosing **liquids** must be of glass, and all articles of **glass** must be securely packed in boxes of metal or wood.

Liquids, Oils, and substances easily liquefied must be enclosed in glass bottles, hermetically sealed. Each bottle must be placed in a wooden box furnished with sawdust, cotton, or spongy material in sufficient quantity to absorb the liquid in the event of the bottle becoming broken. Finally the box itself must be enclosed in a case of metal with tightly fitting lid, of wood with a screwtop, or of strong and thick leather; but when perforated wooden blocks are used having a thickness of at least 2½ millimetres (about ¼ of an inch) in the thinnest part, sufficiently provided inside with absorbent material and supplied with a lid, it is not necessary for the blocks to be enclosed in a second case.

Fatty Substances which are not easily liquefied, such as ointments, soft soap, resin, etc., must be enclosed in an inner cover (box, bag of linen or parchment, etc.) which must itself be placed in a second box of wood, metal, or strong and thick leather. Dry **colouring powders** must be placed in bags of leather, rubber-dressed linen, or stout oiled paper; but non-colouring powders may be packed in boxes of wood, metal, or cardboard. It is essential that in both cases the bags or boxes of powder shall be themselves enclosed in bags of linen or parchment.

Dangerous articles, such as scissors, knives, razors, forks, steel pens, nails, keys, watch machinery, metal tubing, pieces of metal or ore, are eligible for transmission by Sample Post, provided that they are *bona-fide* samples without saleable value, and are packed and guarded in so secure a manner as to afford complete protection to the contents of the mail bags and to the Officers of the Post Office, while at the same time they may be easily examined.

Explosives are absolutely prohibited.

Deleterious liquids or substances may be sent abroad for medical examination or analysis, by **Sample Post only**, under similar conditions to those prescribed on page 20 for "Articles sent" (by Inland Letter Post) "for Medical Examination or Analysis."

PARCEL POST.

Postage, Dimensions, and Weight.

For postage, maximum dimensions, weight, and other particulars, see Tables of Postage, &c., pages 778-845.

Prepayment, Address, Mode of Posting.

The rules as to addressing and posting are similar to the rules for Inland parcels given on pages 16 and 17, except that the name of the country or colony in which the place of destination is situated must be added to the address, and that the postage must be fully prepaid according to the Tables on pages 778-845. The address should be written on the parcel itself and not merely on a label. Parcels for places abroad, together with the necessary forms, may be handed to Postmen and Mail Cart Drivers in Rural Districts under the same conditions as Inland parcels, but on the understanding that the parcels will not be considered as finally accepted until they have been examined at a Post Office and found to be in order. Postmen and Mail Cart Drivers are not responsible for giving information as to the postage to be prepaid or the regulations of the Post, nor are they required to supply blank forms of Customs declarations or despatch-notes.

Foreign and Colonial parcels cannot be registered, but they may be **insured** under the conditions specified on page 74.

Customs Declaration and Despatch-note.

Parcels are subject to Customs regulations. The sender of each parcel is required to make, for Customs purposes—upon a special form or forms, which can be obtained at any Post Office—an

accurate statement of the nature and value of the contents and other particulars. The forms should be filled in in ink. Two forms of Customs declaration are in use:—(1) An adhesive form, intended to be affixed to the covers of parcels for British Colonies and Possessions and for a few foreign countries; and (2) a non-adhesive form, which is used for parcels for all other foreign countries. Several identical copies of the latter form must in many cases be made out (*see* Tables on pages 778–845). **When a non-adhesive form is used the sender must also fill up a despatch-note. Undervaluation of the contents or failure to describe them fully may result in seizure of the parcels, and in the case of parcels addressed to the United States of America in the imposition of heavy fines, which will not be remitted even if the parcels are returned to the senders.** The net weight or quantity of the different kinds of articles contained in a parcel should be separately stated. Any other particulars should be given which would facilitate the assessment of Customs Duty, such as the material of which clothing is composed, and whether it is new or not. In the case of articles returned to the country where they originated, the fact should be stated. The forms for Foreign parcels should, when possible, be filled up in both English and French; and the address upon the despatch-note should always be as complete as that upon the parcel itself. For further particulars as to declarations, *see* note against the names of the various countries in the Tables of Rates on pages 778–845.

Customs Duty and Charges on Delivery.

All parcels are liable to be opened for Customs examination; and their contents are subject to Customs Duty according to the laws of the country of destination. The duty is collected from the addressee on delivery, except in the case of parcels sent under the arrangements explained below. In most Foreign Countries and British Colonies the articles which are not subject to Customs Duty on importation are comparatively few. The Postmaster General can give no information as to the Customs tariff or procedure of particular countries; nor does he accept any responsibility for loss, delay, or charges arising from the Customs or Sanitary regulations to which the contents of parcels are subject.

On importation into Australia, Canada, New Zealand, Rhodesia, the Union of South Africa, the Bechuanaland Protectorate, Barbados, British Guiana, Leeward Islands (except Virgin Islands), Trinidad and Tobago, and Windward Islands, certain articles produced or manufactured in the United Kingdom are entitled, when accompanied by a suitable certificate or statement of origin, to preferential rates of Customs Duty according to the tariff of the particular Colony.

Postal parcels not containing merchandise for sale and not exceeding £10 in value, intended for importation into Australia, Rhodesia or Canada under the preferential tariffs, must be accompanied by a certificate of origin worded as follows:—

“The contents of this package are not merchandise for sale, and
“every article herein to the extent of at least one-fourth of its present

“value is *bona-fide* the produce or manufacture of the United Kingdom.
 “Dated at.....191.....Sender. In the presence of
 “..... (Officer of the Post Office).”

[N.B.—These certificates must be signed in the presence of an Officer of the Post Office, who will countersign them.]

For similar parcels sent to the Union of South Africa (Provinces of the Cape of Good Hope, Natal, the Orange Free State and the Transvaal), or the Bechuanaland Protectorate, it will suffice if the words “British Manufacture” are written or stamped on the cover or Customs declaration.

In the case of parcels sent to any of the above-mentioned Colonies (except New Zealand and the West Indian Colonies), containing merchandise for sale or exceeding the limits of value specified, a special certificate of origin is required when it is desired that the articles shall be accorded preferential treatment. Information as to the form of this certificate can be obtained from the Representative in London of the Colonial Government concerned.

For parcels sent to New Zealand, containing any of the articles which are entitled to preference, whether for sale or not and whatever their value, the certificate of origin must be given on the invoice in the following form:—

“I.....(full name), of the firm of....., do hereby
 “certify that this invoice, amounting to £....., for goods exported
 “to New Zealand on account of (name of person to whom invoiced)
 “is true and correct, and that the goods specified therein are
 “*bona-fide* the produce or manufacture of (name of the part of the
 “British Dominions in which the goods have been manufactured).

“Signed.....

“Dated at....., this.....day of.....19.....”

Information as to the forms of certificate required in the case of parcels for the West Indian Colonies mentioned, for which it is desired to obtain preferential treatment, can be obtained from the Commercial Intelligence Branch of the Board of Trade, 78, Basinghall Street, London, E.C.

Customs and other Charges payable by Sender.

Persons sending parcels to certain countries and places (noted with the sign * in the Tables of Rates, &c.) can take upon themselves the payment of the Customs and other charges ordinarily payable by the addressees.

Parcels intended to be sent under this arrangement must, as a rule, be handed in at a Head or Branch Post Office. The sender must pay a fee of 6*d.*, sign an undertaking to pay on demand the amount due, and make a deposit on account of the charges. In the case of parcels for Canada, New Zealand and the United States of America a deposit of 1*s.* for each 4*s.* or fraction of 4*s.* of the value of the parcel, with a minimum deposit of 5*s.*, is required; for any other destination abroad the deposit is 1*s.* for each 10*s.* or fraction of 10*s.* A final settlement will take place when the amount due has been notified by the country of destination. An undertaking to pay charges under

this arrangement cannot be accepted when the sender is residing only temporarily in the United Kingdom or is unable to give a settled address in this country.

Packing and Sealing.

The packing of parcels for places abroad should be more substantial than that required for the Inland Post (*see* page 18 and following pages), with due regard to length of journey, conditions of transit, climatic conditions, etc. For some countries special kinds of packing are required. Particulars in these cases will be found opposite the names of the countries on pages 778-845. Parcels for Eastern European countries and, generally, any parcels which have to withstand a long transit by land should be packed in a stronger material than cardboard or ordinary brown paper. Light and bulky articles should be packed in strong wooden cases. **No compensation is paid for damage to articles inadequately packed**, or to exceptionally fragile articles which from their nature cannot reasonably be expected to travel safely by post, such as clay figures, soapstone and alabaster models, collections of butterflies and moths, vacuum flasks, etc.

For liquids and substances which liquefy easily two receptacles must be used. The outer receptacle must be of strong wood or metal. Between this and the inner receptacle containing the liquid, space must be left all round; and this space must be filled with bran, sawdust, or other absorbent material in sufficient quantity to absorb all the liquid contents in the case of breakage.

Celluloid, unmanufactured or in sheets, must be well packed in strong wooden boxes, and articles composed wholly or partly of celluloid must be in a packing not less strong than stout cardboard, and a white label bearing the word "Celluloid" in plain black letters should be affixed to the parcel and to the despatch-note, when one is used. Celluloid, unmanufactured or manufactured, when intended for conveyance by French Packet, must be packed in a cardboard box enclosed in a strong mortised box made of wood at least 1 centimetre thick, and a large red label bearing the word "Celluloid" in very distinct black letters should be affixed to each parcel and despatch-note. Liquid celluloid cannot be sent by post.

As to the packing and sealing of insured parcels, *see* page 74.

Delivery of Parcels.

In many Colonies and Foreign Countries parcels are **not**, like letters, delivered at the residences of the addressees. Notice of the arrival of a parcel is sent to the addressee, who must claim it at the Post Office, Railway Station, or Custom House where it is lying.

C

In Belgium, France, and Spain, parcels are delivered by the Railway Companies, and not by the Post Office; and parcels intended to be called for should be addressed not to a *Poste Restante* in those countries, but to a Railway Station (*en gare*).

Parcel Post with the United States.

The parcel post with the United States is carried on by means of two distinct services, namely, an official service with the United States Post Office and a semi-official service maintained through the Agency of the American Express Company; and particulars of these two services will be found in the Table on pages 842-843.

The sender of a parcel forwarded by the semi-official service may without extra charge direct that a parcel be sent through the New York Custom House in bond for Customs examination at any one of the "United States Ports of Entry," or Inland Custom Houses, of which a list is given below. The addressees of such parcels must, however, make arrangements for the delivery of parcels so treated after they have been cleared at the Custom House of the Inland Port of Entry.

Parcels intended to be forwarded in bond must be plainly marked by the sender, "In bond to _____," naming the Inland Port of Entry chosen; and the same words must also be written by the sender in the same handwriting on the Customs declaration and despatch-note.

United States Ports of Entry.

Albany, N. Y.	Eastport, Me.	Kashville, Tenn.	Salt Lake City, Utah.
Astoria, Ore.	El Paso, Texas.	Newark, N. J.	San Antonio, Texas.
Atlanta, Ga.	Erie, Pa.	New Bedford, Mass.	San Diego, Cal.
Baltimore, Md.	Evansville, Ind.	New Haven, Conn.	Sandusky, O.
Bangor, Me.	Everett, Wash.	New Orleans, La.	Sau Francisco, Cal.
Bath, Me.	Fall River, Mass.	Newport News, Va.	Sault Ste. Marie, Mich.
Bellingham, Wash.	Fernandina, Fla.	Newport, R. I.	Savannah, Ga.
Birmingham, Ala.	Galveston, Texas.	New York, N. Y.	Seattle, Wash.
Boston, Mass.	Gladstone, Mich.	Niagara Falls, N. Y.	Sioux City, Ia.
Bridgeport, Conn.	Gloucester, Mass.	Nogales, Ariz.	South Manchester, Conn.
Brunswick, Ga.	Grand Haven, Mich.	Norfolk, Va.	Spokane, Wash.
Buffalo, N. Y.	Grand Rapids, Mich.	Norwalk, Conn.	Springfield, Mass.
Burlington, Vt.	Green Bay, Wis.	Oakland, Cal.	Stamford, Conn.
Calais, Me.	Greenwich, Conn.	Ogdensburg, N. Y.	St. Augustine, Fla.
Charleston, S. C.	Hartford, Conn.	Omaha, Neb.	St. Joseph, Mo.
Chattanooga, Tenn.	Honolulu, Hawaii.	Oswego, N. Y.	St. Louis, Mo.
Chicago, Ill.	Houston, Texas.	Peoria, Ill.	St. Paul, Minn.
Cincinnati, O.	Indianapolis, Ind.	Perth Amboy, N. J.	Superior, Wis.
Cleveland, O.	Jacksonville, Fla.	Petersburg, Va.	Syracuse, N. Y.
Columbus, O.	Kansas City, Mo.	Philadelphia, Pa.	Tacoma, Wash.
Corry, Pa.	Key West, Fla.	Pittsburg, Pa.	Tampa, Fla.
Council Bluffs, Ia.	Knoxville, Tenn.	Port Arthur, Texas.	Toledo, O.
Dallas, Texas.	Laredo, Texas.	Port Huron, Mich.	Utica, N. Y.
Dayton, O.	Lincoln, Neb.	Portland, Me.	Vanceboro', Me.
Denver, Col.	Los Angeles, Cal.	Portland, Ore.	Washington, D. C.
Des Moines, Ia.	Louisville, Ky.	Portsmouth, N. H.	Wilmington, Del.
Detroit, Mich.	Marquette, Mich.	Port Townsend, Wash.	Wilmington, N. C.
Dubuque, Ia.	Memphis, Tenn.	Providence, R. I.	Worcester, Mass.
Duluth, Minn.	Middletown, Conn.	Richmond, Va.	
Dunkirk, N. Y.	Milwaukee, Wis.	Rochester, N. Y.	
Durham, N. C.	Minneapolis, Minn.	Sabine Pass, Texas.	
Eagle Pass, Texas.	Mobile, Ala.	Saginaw, Mich.	

Regulations as to all Parcels.

Where they are not in conflict with the foregoing rules, the general regulations of the Inland Parcel Post apply to Foreign and Colonial Parcels.

GENERAL POSTAL RULES.

PROHIBITED ARTICLES.

The general regulations in regard to articles which may not be transmitted by the Inland Post (*see* page 17) apply also to the Foreign and Colonial Post. Pathological specimens, however, may not be transmitted in the Foreign and Colonial Post except by Sample Post and on the conditions stated at page 60.

By the regulations of the Postal Union articles liable to Customs Duty may be sent only by the Parcel or the Insured Box Post.* Dutiable articles sent otherwise may be returned, subjected to fine, or confiscated, according to the law of the country of destination.

The transmission by Foreign and Colonial Post of the following articles is prohibited:—Base or counterfeit coin; articles infringing trade-mark or copyright laws; oilskins or other similar oiled goods; oiled paper; carbon paper (except "typewriting" carbon paper); anything liable to become offensive or injurious through decay during the time ordinarily occupied in transmission (for example, butter, etc., addressed to a tropical or sub-tropical country, or having to pass through the tropics) unless enclosed in a hermetically sealed tin; any article or substance specially prohibited from importation into the country or colony of destination. For a list of such special prohibitions *see* Tables of Rates, etc. (pages 710-769 and 778-845). The Post Office accepts no responsibility for the correctness and completeness of this list, although every effort is made to secure accuracy.

The following rules apply specially to parcels.

No letter, even if addressed in the same way as the parcel in which it is enclosed, may be sent in a parcel addressed to any Foreign Country or to many British Possessions; but parcels for certain other British Possessions may contain one letter only for the addressee. (*See* Tables on pages 778-845.) An invoice in an open envelope, giving simply particulars of the goods contained in the parcel, may be enclosed in any parcel.

Plants are not in ordinary conditions admitted into most of the countries of Europe, for fear that phylloxera may be introduced with them. There are, however, special conditions in which parcels of plants (except vines) are admitted into some of these countries. The

* *See* page 61 with reference to the relaxation of this rule in certain cases with regard to samples.

† "Typewriting" carbon papers are accepted for transmission by Parcel Post, provided that the sender certifies the contents on the Customs declaration in the following terms:—"Typewriting carbon paper, coated with wax, and containing no oxidisable oily or fatty substance."

chief conditions are that the plants must be packed securely, but in such a way that they can be easily examined, and must be accompanied by a declaration of the sender, attested by some competent authority, that there has been no vine in or near the ground from which the plants come. This declaration must be attached to the despatch-note of the parcel to which it relates. On the despatch-note, Customs declarations, and the cover or label of the parcel, should be written the words, "Phylloxera Certificate annexed."

Coin (unless declared to be for purposes of ornament) or **bullion exceeding £5** in value cannot be sent from this country to places abroad.

Coin, jewellery, or any article of gold or silver, cannot be sent by Parcel Post to any Foreign Country or British Possession included in the insurance system unless they are insured for at least part of their value, and are packed and sealed in accordance with the special regulations given on page 74.

RE-DIRECTION.

Correspondence may be re-directed to the same addressee at another address either by an Officer of the Post Office or by an agent of the addressee after delivery under the following conditions:—

Letters, Post-cards, Printed Papers, Commercial Papers, and Samples.

The principle of free re-direction is adopted for everything sent by post throughout the Postal Union, except for parcels. This principle, however, does not exempt from additional postage correspondence which, though fully prepaid for the first transmission, is re-directed to a country to which the postage is higher than that originally prepaid. Thus a letter or packet prepaid at the inland rate, sent from one place to another in the United Kingdom, and afterwards re-directed to a place abroad, should have additional stamps affixed to it representing the difference between the inland and the foreign rate of postage, otherwise the difference will be charged on delivery. The same treatment would be adopted with a letter or packet fully prepaid for the inland service of a foreign country or colony and re-directed to the United Kingdom. Letters originally posted unpaid, and letters or packets posted insufficiently paid, and subsequently re-directed, though not chargeable for re-direction, are subject to the ordinary charge of double the deficient postage on delivery.

If re-directed by the addressee's agent, correspondence must be re-posted not later than the day after delivery (Sundays and public

holidays not being counted), and must not previous to re-direction be opened or tampered with.

Re-directed correspondence (other than parcels) which is re-posted later than the day after delivery will be liable to charge at the prepaid rate. Correspondence which appears to have been opened or tampered with will be chargeable as freshly posted and unpaid.

Whenever it may be thought necessary, a receipt may be required from the addressee of a re-directed letter or packet at the second address.

Letters for commissioned officers, non-commissioned officers, private soldiers, or seamen in the Army or Navy on actual service, are exempt from any charge for re-direction, and are not subject to the usual restriction as to time for re-posting.

Correspondence returned to the senders that they may rectify or complete the address is not, when re-posted, treated as re-directed, but as liable to fresh postage.

Registered letters or packets, on being re-directed, may not be dropped into a Letter Box, but must be taken to a Post Office to be dealt with as registered. No additional registration fee will be charged upon them if the correspondence is presented for re-registration not later than the day after delivery; but if it is presented after that time it will be treated as freshly posted, and fresh registration fees will be payable.

Registered correspondence is subject to the same rules as ordinary correspondence as regards additional postage charges for re-direction.

Parcels.

Parcels arriving in this country and re-directed from one address to another in the United Kingdom are liable to additional postage at the inland rate for each re-direction, except where the original and the second address are both within the delivery of the same Post Office, and the re-direction is made within the period of free re-direction. A parcel will not, however, be delivered free of charge to a person who has previously refused to accept it, and for re-direction from a Returned Letter Office a second postage is invariably charged.

A parcel re-directed from one country to another is charged the full postage.

Parcels re-directed to the United Kingdom from Colombia, and also parcels re-directed from Spain after a period of four months from the date of posting, bear Customs charges in addition to postage; and the whole charge must be paid by the addressee or per on authorising the re-direction. In the Argentine Republic and Turkey a fee is charged for Customs clearance.

POSTE RESTANTE.

The Rules applicable to correspondence arriving from abroad and addressed to a Poste Restante will be found on page 22.

UNDELIVERED CORRESPONDENCE.

Undelivered postal packets of all kinds returned to this country from places abroad are, as a general rule, disposed of in the same manner as inland correspondence (*see* page 24). No charge is made for the return to the sender of fully prepaid correspondence of any class except parcels (*see* below), packets of printed papers prepaid $\frac{1}{2}$ d. each, and packets sent by Magazine Post to Canada and Newfoundland. Packets of printed papers prepaid $\frac{1}{2}$ d. each are charged a further postage of $\frac{1}{2}$ d. each on return; and packets sent by Magazine Post are charged on return with further postage equivalent to the postage originally payable.

Parcels.

If a parcel addressed to a place abroad cannot be delivered the sender is advised, provided that his address is given on the parcel or on the forms prepared by him at the time of posting; and his instructions for the disposal of the parcel are then communicated to the Post Office at which the parcel is lying. Special arrangements are, however, in force as regards parcels for the Gold Coast Colony (*see* page 805), Nigeria, Northern and Southern (*see* page 819), and Sierra Leone (*see* page 881).

Parcels remaining undelivered in the United States and in certain Continental countries incur charges for warehousing. Other charges are levied on parcels returned from the Argentine Republic, Colombia, Spain and Turkey (*see* page 69).

Parcels returned from one country to another incur fresh postage at the ordinary rates.

Parcels which cannot be delivered are, unless of a perishable nature, kept for a reasonable time in case of enquiry, but if ultimately unclaimed they are disposed of in such a manner as the Postmaster General thinks fit.

**SUPPLEMENTAL SERVICES,
CERTIFICATES OF POSTING OF UNREGISTERED OR
UNINSURED CORRESPONDENCE (EXCEPT PARCELS).**

Any person who desires proof that an unregistered or uninsured letter, post-card, printed paper, commercial paper, or sample packet has been posted to a particular person, should hand in the letter or other article at a Post Office and ask for a certificate of posting. The fee is $\frac{1}{2}$ d. For other particulars *see* page 24.

REGISTRATION.

Subject to the limitations specified in col. 9 of the Tables on pages 710-769, Registration is applicable to all correspondence except parcels. Parcels for places abroad cannot be registered, although in many cases they may be insured (*see* page 74).

The fee chargeable for Registration to places abroad is 2d. To some countries, as shown in the Tables on pages 710-769, an article can be registered only to the port of arrival; it being left in those cases to the Postal Authorities of the country to which that port belongs to continue the Registration or not as they may think proper.

Indemnity for Loss.

If it is proved to his satisfaction that a letter or packet duly admitted to Registration has been entirely lost whilst in his custody the Postmaster General undertakes to pay an indemnity of 50 francs, except in cases beyond control (*e.g.*, tempest, shipwreck, earthquake, and war). **No compensation, however, is payable except in the case of the loss of the entire letter or packet; and no claim will be admitted if made more than a year after the letter or packet was posted.**

The Postal Administrations of all countries and colonies included in the Postal Union give the same undertaking in respect of registered letters or packets lost whilst in their custody.

If it is desired to obtain compensation in the case of abstraction of contents of a letter, or to provide for a higher maximum than 50 francs, recourse must be had to the Insurance system (pp. 72-77).

Countries, colonies, dependencies, and Postal Agencies not included in the Postal Union are under no obligation to pay compensation or indemnity in respect of a registered letter or packet.

Conditions of Registration.

No postal packet addressed to initials or in pencil is admitted to Registration.

Every letter presented for Registration must be enclosed in a strong envelope, securely fastened. Envelopes which have a transparent panel to show the address may not be used.

No packet marked on the outside with the declared value of the contents, as required in the case of insurance, may be sent to a country of the Postal Union by registered post, and Postmasters are instructed to refuse packets so marked which are presented for Registration.

Registered packets must be prepaid as regards both postage and registration fee.

Packets to be registered must be given to an Officer of the Post Office, and a receipt obtained for them; they must on no account be dropped into a Letter Box.

As coin, jewellery, or precious articles may not be sent through the post to certain countries of the Postal Union (*see* Tables on pages 710-769), no letters or packets addressed to those countries and containing such articles can be accepted for Registration.

Letters or packets containing coin for any of the British Colonies not in the Postal Union can be registered, and if they are posted without being registered they are treated in the same manner as inland letters under similar circumstances.

Advice of Delivery.

The sender of registered or insured correspondence addressed to any Foreign Country or British Colony in the Postal Union, or of an

insured parcel addressed to any place marked † in the Tables of Rates on pages 778-845, may obtain an advice of its delivery on application at the office of posting, either at the time of posting or subsequently. The fee is 2½d., which must be paid on application by stamps affixed by the sender to a form provided for the purpose. Enquiry as to the alleged loss or non-delivery of a registered or insured packet or insured parcel should also be accompanied by a fee of 2½d., and should, if possible, be made upon the form used in applying for an advice of delivery. If it is found that the postal service is in fault, the enquiry fee will be refunded.

INSURANCE.

Letters.

Letters for places against which a limit of insured value is entered in col. 6 of the Tables of Rates on pages 710-769, can be insured subject to the limitations shown in col. 9 of the Tables.

The letters to which the insurance system is applicable are those which contain bank notes, bonds, coupons, securities, and other documents of the kind. Post-cards, packets of "Printed Papers," or "Commercial Papers," Sample Packets, or **Letters which contain articles other than documents, cannot be insured.** Objects of value which cannot be sent in insured letters may generally be sent either in insured boxes or insured parcels.

Letters intended for insurance must be presented at the counter of a Post Office. They cannot be posted at Railway Stations and must not be dropped into a Letter Box or handed to a Postman or Mail Cart Driver.

Every letter tendered for insurance must be enclosed in a strong cover, which must be securely fastened and sealed with **fine wax bearing a private mark**, in such a way that it cannot be opened without either breaking the seals or leaving obvious traces of violation. **Envelopes with black or coloured borders must not be used. No labels may be affixed except those of the postal service. Seals must be placed over each flap or seam of the cover of a packet;** and if the packet is tied round with string or tape, a seal must be placed on the ends where they are tied. The seals on an ordinary envelope should be placed as shown below:—

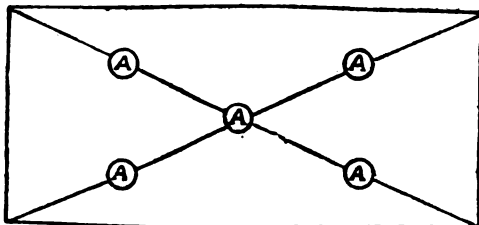

In the case of long envelopes with a seam down the centre, the seam should be secured with seals placed not more than three inches apart.

Letters which, although addressed to a country or place to which the insurance system does not extend, have been irregularly insured, will be returned to the senders.

Insured letters cannot be sent by all the routes available for ordinary letters, and therefore may occupy a longer time in transit. For further particulars *see* col. 6 of the Tables at pages 710-769.

Letters bearing on the outside a declaration of the value of the contents cannot be transmitted by post to places abroad unless they are insured.

Boxes.

Articles of gold and silver, precious stones, jewellery and other articles of a like nature, which are prohibited from transmission in insured letters, may be sent in the letter mails as "insured boxes" to Austria, Belgium, Bulgaria, Denmark, Egypt, France, Germany, Holland, Italy, Luxemburg, Montenegro, Norway, Portugal, Roumania, Switzerland, and certain Ottoman Post Offices in Turkey in Europe.

The following classes of articles are prohibited from transmission in insured boxes for any destination:—Current coin of any kind, letters or correspondence, bank notes or other bills payable to bearer, securities or articles included in the category of "commercial papers" (*see* page 57) and any article of which the admission or circulation in the country of destination is prohibited. *See* col. 9 of the Tables on pages 710-769.

Boxes containing prohibited articles are stopped and returned to the senders.

An "insured box" must not exceed 2 lb. in weight and must not measure more than 12 inches in length, 4 inches in breadth, and 4 inches in height. The boxes employed for packing must be strongly made of metal or wood, and when wooden boxes are used the wood must be at least $\frac{1}{8}$ of an inch thick.

Insured boxes must be tied crosswise with a single strong string (not two or more pieces joined), the two ends of the string being held together under a seal of fine wax bearing a private mark. The boxes must also be sealed on the four sides with seals identical with that used for the ends of the string. The boxes must not be wrapped in paper, but the surfaces of the top and bottom must be covered with white paper for the inscription of the addressee's name and address and the insured value of the contents and for the impression of the official stamps.

Insured boxes are subject to the Customs regulations and laws in force in the country of destination, and must be accompanied by Customs declarations prepared by the senders. Customs declarations of the non-adhesive form now used for parcels should be used for

boxes posted in this country; but the heading of the first column of the form should be altered to "Insured Boxes—Boîtes avec valeur déclarée" when the form is used for an insured box. The Customs declarations must be prepared with great care, and must specify precisely the registration number, style of packing and description of the box, full particulars of the contents, the gross weight and total value as well as the net weight and value of each article.

No box can be accepted for transmission under this arrangement unless both postage and insurance fees are fully prepaid. The postage rates and the number of Customs declarations required are indicated in col. 9 of the Tables on pages 710-769 against the names of the countries concerned. The rates of insurance are given on page 76. The minimum insurance fee is 4*d.* The maximum limit of insurance is the same in each case as for letters.

Parcels.

Parcels for places against which a limit of insured value is entered in col. 5 in the Tables of Rates on pages 778-845 can be insured, subject to the limitations shown in col. 8 of the Tables.

Every insured parcel must be packed carefully and substantially, with due regard to the nature of the contents and the length of the journey, and must be sealed with wax, lead or steel, bearing a private mark, in such a way that it cannot be opened without either breaking the seal or leaving obvious traces of violation. For instance, seals must be placed over each join or loose flap of the covering of a parcel; and, if string be used in packing, a seal must be placed on the ends of the string where they are tied. It is strongly recommended that, when possible, an impression of the seal used on parcels should be made on the counterfoil of the despatch-note.

Parcels containing coin or bullion (not to exceed £5 in value, except in the case of coins declared to be for purposes of ornament), watches, jewellery, or any article of gold or silver, must be enclosed in strong boxes or cases, which must be sewn up, or otherwise fastened, in wrappers of linen, canvas, strong paper, or other substantial material. In such cases the seals must be placed along the edges of each join or loose flap at distances not more than three inches apart. The address of such parcels must be written on their actual covering.

Parcels containing coin, jewellery, or any article of gold or silver, cannot be sent to any Foreign Country or British Possession included in the insurance system unless they are insured for as much of their journey as the regulations permit, and for at least part of their value.

Any such parcel posted uninsured will generally be returned to the sender. A compulsory registration fee of 4*d.* will be collected on the

delivery of every uninsured parcel received from the places above-mentioned and found to contain coin, jewellery, or any article of gold or silver.

Where the insurance system is shown in the Tables at pages 778–845 to be restricted to particular Post Offices, only parcels addressed to those Offices can be accepted for insurance, unless a note “see page 75” appears against the entry. In that case parcels for destinations beyond the Post Offices named are also accepted for insurance, but only for that part of the journey which terminates at one or other of those Offices. The covers of the parcels accepted under this arrangement must be endorsed by the sender “To be insured as far as the service permits.”

General Regulations.

Insured articles have all the safeguards of the registration system; and, subject to the following regulations, compensation will be paid if they or any of their contents are lost in the post.

Insured articles must not be addressed to initials or in pencil.

A certificate of posting must always be obtained by the sender. He may also obtain an advice of the delivery of a letter or box, and in the case of certain countries of an insured parcel, under the same conditions as those applicable to registered letters (see page 71).

All the seals on an insured letter, box or parcel must be of the same kind of wax (or lead in the case of parcels), and must bear distinct impressions of the same private device. Coins must not be used for sealing; and the device must not consist merely of straight, crossed, or curved lines which could readily be imitated.

If an article tendered for insurance does not, in the opinion of the Officer of the Post Office to whom it is tendered, fulfil the foregoing conditions as to packing and sealing, it is his duty to refuse to insure it. Nevertheless, the onus of properly enclosing, packing, and sealing the packet lies upon the sender; and the Post Office assumes no liability for loss arising from defects which may not be observed at the time of posting.

The amount for which an article is insured must be written by the sender both in words and in figures, at the top of the address side of the cover, thus:—“Insured for fifteen pounds (£15).” No alteration or erasure of the inscription is allowed. If a mistake is made, the entry must be completely obliterated and an entirely new one made by the sender. The amount must also, in the case of a parcel, be entered on the despatch-note, if one is used.

No letter, box or parcel can be insured for more than its actual value, or for more than the sum entered in the Tables of Rates against

the name of the Country or Colony to which it is addressed. A letter, box or parcel of which the contents have no saleable value may, however, be insured for a nominal sum in order to obtain the safeguards of the registration system; the fee payable will be the minimum one of 4*d.* **Over-insurance is an obstacle to compensation.**

The sums payable for insurance, including registration, are as follows :—

Fee.		Limit of Compensation.	Fee.		Limit of Compensation.	Fee.		Limit of Compensation.
<i>s.</i>	<i>d.</i>	£	<i>s.</i>	<i>d.</i>	£	<i>s.</i>	<i>d.</i>	£
0	4	12	2	4	156	4	2	288
0	6	24	2	6	168	4	4	300
0	8	36	2	8	180	4	6	312
0	10	48	2	10	192	4	8	324
1	0	60	3	0	204	4	10	336
1	2	72	3	2	216	5	0	348
1	4	84	3	4	228	5	2	360
1	6	96	3	6	240	5	4	372
1	8	108	3	8	252	5	6	384
1	10	120	3	10	264	5	8	396
2	0	132	4	0	276	5	10	408
2	2	144						

For the insurance of **Parcels to the United States** by the semi-official service (*see* page 66) the sums payable are as follows :—

Fee.			Limit of Compensation.	Fee.			Limit of Compensation.
<i>s.</i>	<i>d.</i>	£		<i>s.</i>	<i>d.</i>	£	
0	6	12	12	3	0	72	72
1	0	24	24	3	6	84	84
1	6	36	36	4	0	96	96
2	0	48	48	4	6	108	108
2	6	60	60	5	0	120	120

The fee must be prepaid, in addition to the full postage, by means of postage stamps, which the sender must affix to the cover.

As few stamps as possible should be used to prepay the postage and insurance fee. They must not be folded over the edge of the cover, and when more stamps than one are used, they must be affixed with spaces between them.

When an insured letter, box or parcel is re-directed from one country to another, a fresh insurance fee becomes payable for each such transmission. Fresh postage is also payable on every insured box or parcel so re-directed. If the fees are not prepaid they are collected from the addressee on delivery. Insured packets can only be re-directed to countries with which the British Post Office exchanges insured articles of the class concerned.

Compensation for the loss or damage in the post of an

insured letter, box or parcel, or its contents, will not exceed the amount of the actual loss or damage, and will not be paid at all for a packet containing any prohibited article, for any packet which has been delivered without external trace of injury and has been accepted without remark, or for the damage of exceptionally fragile articles (*see* page 65); nor does it follow as a matter of course that compensation will be given when loss arises from tempest, shipwreck, earthquake, war, or other causes beyond control. No claim for compensation will be admitted if made more than a year after the packet was posted. The sender of a parcel may waive his claim in favour of the addressee.

The compensation payable in respect of an insured parcel will in general be in accordance with the regulations of the Inland Parcel Post (*see* pages 28–30) so far as these are applicable.

No legal liability to give compensation in respect of any packet for which an insurance fee has been paid attaches to the Postmaster General, either personally or in his official capacity. The final decision upon all questions of compensation rests with the Postal Administration of the country in which the loss or damage has taken place.

The insurance system also applies to letters, boxes and parcels from the countries which are parties to the insurance system, but those from other places abroad cannot be insured. Letters for H.M. ships abroad, or addressed to persons in the care of the Commanders of the mail packets referred to on page 84, cannot be insured even when they are addressed to a port to which the insured letter system extends.

Any insurance effected contrary to the foregoing regulations is invalid.

COMPENSATION FOR LOSS OR DAMAGE OF UNINSURED PARCELS.

The Postmaster General will (not in consequence of any legal liability, but voluntarily, and as an act of grace) give compensation for the loss or damage of uninsured parcels sent by Parcel Post between the United Kingdom and the under-mentioned British Possessions and Foreign Countries, when such loss or damage takes place while the parcels are in his custody, and does not arise from any fault or neglect of the senders or from the nature of the contents:—

BRITISH POSSESSIONS.

Ascension.
Bahamas.
Barbados.
British Guiana.
British Honduras.
Ceylon.
Cyprus.
Falkland Islands.

Gambia.
Gibraltar.
Gold Coast Colony.
Grenada.
Hong Kong.
India.
Jamaica.
Leeward Islands.

Malta.
Mauritius.
Newfoundland.
Nigeria (Northern).
Nigeria (Southern).
North Borneo, State of.
St. Helena.
St. Lucia.

St. Vincent.
Seychelles.
Sierra Leone.
Somaliland Protectorate.
Straits Settlements.
Trinidad and Tobago.

FOREIGN COUNTRIES.

Argentine Republic.	Danish West Indies.	Liberia.	Samos (via Germany).
Austria-Hungary.	Denmark.	Luxembourg.	Serbia.
Azores.	Dutch Possessions.	Madeira.	Spain.
Belgian Congo.	Ecuador.	Morocco (British	Sweden.
Belgium.	Egypt.	possessions).	Switzerland.
Bolivia.	France.	Nicaragua.	Tripoli.
Bosnia.	French Possessions.	Norway.	Tunis.
Brazil.	German Possessions.	Panama Republic.	Turkey.
Bulgaria.	Greece.	Peru.	United States of America
Camerouna.	Herzegovina.	Portugal.	(American Express
Cape Verd Islands.	Holland.	Portuguese East Africa.	Company's service
Chile.	Italy.	Portuguese West Africa.	only).
Colombia, Republic of.	Japan.	Romania.	Uruguay.
Costa Rica.		Salvador.	Venezuela.
Cuba.			

The compensation paid will in no case exceed £1.

In the case of parcels lost or damaged while under the control of the Post Offices of the above-mentioned British Possessions and Foreign Countries, the Postmaster General will endeavour to obtain compensation for the senders under similar regulations. But in the Parcel Post with France and some other countries the compensation payable in the case of parcels not weighing more than 7 lb. is limited to 15 francs (11s. 11d.).

No compensation is payable for the loss or damage of an uninsured parcel sent to or from any British Possession or Foreign Country other than those mentioned above.

The compensation payable will be in accordance with the general regulations of the Inland Parcel Post, and the rules as regards insured parcels (see pages 74-77), so far as these are applicable.

INTERNATIONAL EXPRESS SERVICE.

General Correspondence.

Arrangements have been made for the delivery by Special Messenger of correspondence (except parcels) marked "Express," despatched from this country to the under-mentioned Foreign Countries and British Possessions, and also for the delivery in London and the United Kingdom generally by Special Messenger of Express correspondence received from those countries, viz. :—

Algeria.	Luxembourg.
Argentine Republic (Buenos Ayres, Rosario, and La Plata only).	Mauritius.
Austria-Hungary.	Montenegro.
Belgium.	Norway (Christiania, Bergen, Drammen, Drontheim, Fredrikstad; Skien, and Stavanger).
Benadir.	Paraguay (Asunción only).
Bosnia-Herzegovina (places served by a Post Office only).	Portugal.
British Guiana.	Portuguese Colonies.
Chile.	St. Lucia.
Colombia (Bogotá only).	Serbia.
Costa Rica (places served by a Post Office only).	Siam (places served by a Post Office only).
Danish West Indies.	Sierra Leone (Freetown only).
Denmark (places served by a Town Postman only).	South Africa—British (places in the Union of South Africa, Beaufortland, the Bechuanaland Protectorate and Swaziland with a Post Office from which there is a delivery of telegrams).
Eritrea.	Sweden (towns only).
France. Germany. Holland. Italy.	Switzerland.
French Indo-China.	
Japan.	
Liberia (Monrovia, Buchanan, Edina, Greenville, and Harper only).	

The correspondence intended for Express delivery in any of these countries should be marked "Express," and be prepaid 3d. in addition to the postage. When the addressee resides in the immediate neighbourhood of a Post Office no charge will be made on delivery, but when the place of address is beyond the limits of the ordinary Postal delivery an additional charge will be levied in the country of destination at its Inland Express rate, allowance being made for the 3d. prepaid by the sender.

Correspondence from these countries, marked for Express Delivery, and prepaid an Express Fee in addition to the postage will be delivered by Express Messenger from the usual Delivery Office in London, or within a distance of one mile from the local Post Office in the provinces, without further charge, but if Express Delivery is required to be made from the General Post Office or from the Head District Office in London at an address outside the ordinary delivery of such Office or beyond a distance of one mile from the Local Post Office in the provinces, the charge will be at the same rate as for Inland Express letters, viz., 8d. a mile, and will be collected from the addressee, but in consideration of the fee prepaid by the sender, 3d. will be deducted from the charge for the full distance.

Letters from abroad can be delivered in London on Sundays under the conditions shown on page 85.

In the undermentioned British Colonies, general correspondence (for parcels see below) will be accepted for Express Delivery in this country, although there are in those Colonies no arrangements for delivering by special messenger correspondence from the United Kingdom, and consequently there can be no similar service in the opposite direction:—

Bahamas.	Cyprus.	Malta.	Sarawak.
Barbadoes.	Gibraltar.	Queeneland.	Seychelles.
Bermuda.	Grenada.	St. Helena.	Straits Settlements.
British Honduras.	Hong Kong.	St. Vincent.	Trinidad.
Ceylon.			

In the case of correspondence received from these Colonies, no part of the Express Fee will be prepaid; but the full fee will in each case be collected from the addressee.

Parcels.

Parcels for certain places (noted with the sign † in the Tables on pages 778–845) can be delivered by special messenger on arrival at the place of destination by the prepayment of a fee of 5d. in addition to the postage.

The word "Express" must be written boldly on the cover of such parcels above the address, and also in the left-hand top corner of the despatch-note.

The special fee of 5*d.* must be prepaid by means of stamps affixed by the sender to the cover or label of the parcel.

This fee covers the express delivery of parcels addressed to houses in the neighbourhood of the Post Offices of destination; but when the residence is beyond the limits of the ordinary parcel delivery, an additional charge is levied in the country of destination at its inland express rate, allowance being made for the 5*d.* prepaid by the sender. In some places only an advice of the arrival of an express parcel is delivered by special messenger.

Parcels from places abroad, marked for express delivery, on which an express fee has been prepaid in addition to the postage, are delivered in this country under similar conditions.

In the under-mentioned British Colonies parcels are accepted for Express Delivery in this country although there are in those Colonies no arrangements for delivering by special messenger correspondence from the United Kingdom:—

Bahamas.	Cyprus.	Malta.	Sarawak.
Barbados.	Gibraltar.	Queensland.	Seyohelles.
Bermuda.	Grenada.	St. Helena.	Straits Settlements.
British Honduras.	Hong Kong.	St. Vincent.	Trinidad.
Ceylon.			

The express fee of 5*d.* should be prepaid by the sender; and there will be no charge for delivery to be paid by the addressee, unless he resides more than a mile from the delivering office.

CASH ON DELIVERY SERVICE.

This arrangement for collecting from the recipient for remittance to the sender, by Money Order or Postal Order, the value of articles sent by post, is in operation between the United Kingdom and certain British Possessions and Egypt. For list of places participating in the system, and details of limitations of the service, *see* Table on pages 868-9. The amount to be collected under the Cash on Delivery System is called the "Trade Charge." The Trade Charge on any one packet may in no case exceed £20, and in the case of a parcel must not exceed the amount of the declared value together with the postage and the fees payable on the parcel in connection with the Cash on Delivery Service. Articles on which Trade Charges are to be collected may be posted at any Post Office in the United Kingdom. The service applies to parcels (uninsured or insured), insured letters, and registered packets of all kinds. The ordinary regulations for insurance and registration must be observed.

The sender of a Cash on Delivery packet from the United Kingdom must (a) write, on the cover of the packet, his name and address, the amount in British currency of the Trade Charge in figures and words, and the name of the Office on which the Money Order or Postal Order in payment of the Trade Charge is to be drawn. These particulars

may be written on the back of the packet if there is not room for them to be written clearly on the front. No erasure or alteration of the entry of the money is allowed. An incorrect entry must be completely obliterated and a fresh entry made. (b) The sender must fill up a "Request Form," which includes a formal request for the collection of the Trade Charge and a declaration that the packet is sent in fulfilment of an Order. (c) He must prepay a special fee by affixing 2d. in postage stamps to the Request Form. The ordinary postage and other charges must be prepaid in the ordinary way.

The packet must be handed in at a Post Office, where the sender **must obtain a Certificate of Posting**, which is to be given up when the Money Order or Postal Order is presented for payment.

The amount of the Trade Charge indicated on the packet when collected from the addressee will be remitted directly to the sender, by Money Order or Postal Order, after deduction of the amount of the fee due to the office of delivery and the commission on the Money Order or Postal Order (*see* Table on page 868). **When the Order is presented at the Post Office for payment, the Certificate of Posting** which was issued when the packet was posted **must be given up to the Postmaster.**

Cash on Delivery packets received in the United Kingdom from Colonies and Foreign Countries participating in the Service will be delivered by postmen in the ordinary way, except that in the rural districts a packet on which the Trade Charge exceeds £5 will be kept at the Post Office to be called for, notice of its arrival being sent to the addressee.

The postman is strictly forbidden to give up a Cash on Delivery packet, or to open it at the request of the addressee, or to allow the addressee to open it until the amount of the Trade Charge and any other charges due have been paid. But the addressee will see from the entry on the packet the name and address of the sender, who must have sent the packet in fulfilment of an Order.

If the Trade Charge is not paid on demand, the postman will leave a notice and proceed on his round, taking the packet with him. If the addressee so requests, the packet will be presented again at a subsequent delivery, subject to an additional fee of 2d., which will be collected from the addressee. In the absence of instructions for a second presentation of the article, or in default of payment on the second occasion, the packet will be kept at the Post Office for 15 days, exclusive of the day of arrival, and, if not called for in the interval, will be treated as undeliverable.

No receipt for a Trade Charge will be given. Except for uninsured parcels the addressee must give a receipt on delivery in ordinary course.

Cheques will not be accepted in payment of Trade Charges.

When the Trade Charge has been collected, the Post Office undertakes the responsibility for the due remittance of the amount to the sender of the packet; and, therefore, a Trade Charge, once collected, will in no circumstances be refunded to the addressee.

The delivery fees charged in the United Kingdom on Cash on Delivery packets received from places abroad are as follows:—

	<i>s.</i>	<i>d.</i>
When the Trade Charge does not exceed £5	0	4
When the Trade Charge exceeds £5 but not £10 ..	0	6
When the Trade Charge exceeds £10 but not £15 ..	0	9
When the Trade Charge exceeds £15 but not £20 ..	1	0

This delivery fee will be deducted, with the commission on the Money Order or Postal Order by which the remittance is made, from the amount of the Trade Charge collected.

The sender may arrange under certain conditions for the Trade Charge on a packet to be reduced or cancelled. For this purpose the certificate of posting must be produced at the Office at which the packet was posted, where full information can be obtained.

Packets on which Trade Charges are to be collected will, in other respects than those above specified, be treated like other parcels or registered or insured packets, as the case may be—*e.g.*, as regards registration, insurance, and compensation.

SPECIAL CORRESPONDENCE.

Correspondence for and from His Majesty's Ships abroad, and Officers, Non-commissioned Officers, Soldiers, and Seamen in His Majesty's Service.

Correspondence for His Majesty's ships when abroad is, as a rule, forwarded in accordance with lists of addresses furnished from time to time by the Admiralty, but any superscribed "*To be sent as addressed*" will be so forwarded.

Rates of Postage.

The postage payable on letters addressed to His Majesty's ships abroad is 1d. per ounce, and the same postage is payable in British stamps on letters sent in the bags made up on board H.M. ships when the letters are addressed to the United Kingdom or to any colony or protectorate to which the ordinary postage from the United Kingdom is 1d. per ounce.

In other cases than those provided for in the preceding paragraph, non-commissioned officers, schoolmasters, schoolmistresses, private soldiers, seamen, writers in His Majesty's Navy, whether serving at sea or on land, at home or abroad, the Cape Mounted Rifles, and enrolled pensioners in Canada can send and receive prepaid letters **not exceeding half an ounce in weight for a postage of 1d.**, on condition that the name of the seaman or soldier, with his class or description, appears in the direction, and that the ship or regiment, corps or detachment to which the

rank of soldier belongs is specified, the name of the ship or the regiment being stated in full. It is further necessary in the case of letters sent by a soldier or seaman under these conditions that the covers should bear the signature of the officer having the command.

Specimens of the form of address are given below :—

- (a) From A.B., Sergeant, &c.——Regt. _____
 (Here the direction of the Letter to be inserted.)
 C.D., Colonel (or other commanding officer),
 Regt. _____
- (b) To A.B.,
 Private (or Sergeant, Corporal, &c.)——Regt. _____
 (Here the direction to be finished.)

If any letter posted in the United Kingdom for a place abroad under the provisions of the foregoing paragraph be unpaid or insufficiently paid, or if the class or description of the soldier or seaman be not written in the address, it will be detained and returned to the writer for payment of the full postage.

Except when special arrangements are made to meet exceptional circumstances, correspondence for Commissioned Officers or Warrant Officers in the Army is liable to the same rates of postage as that for the general public.

Exceptions to the foregoing Regulations.

The restrictions imposed as to weight, prepayment and mode of address do not apply when the privileged rate of postage for soldiers and seamen offers no advantage over the rate for the general public, namely, in the case of inland letters, transmissible at the rate of 1d. for the first 4 oz., and 1d. for each additional 2 oz., and in the case of letters transmissible for a postage of 1d. per oz. up to any weight, from the United Kingdom to almost all British Possessions (see Tables on pages 719-769).

Parcels for His Majesty's Ships.

1. Parcels addressed to any of H.M. ships at a particular place abroad and prepaid at the rate applicable to parcels for that place are forwarded as addressed; and if, in consequence of the departure of the ship from port, the parcel has to be re-directed, the ordinary re-direction charges must be paid before the parcel can be delivered to the addressee.

Parcels should not be addressed "c/o Admiralty."

2. When the Home Fleet (First and Second Division—including First and Second Cruiser Squadrons and Destroyer Flotillas), the Fourth Cruiser Squadron, or the Atlantic Fleet and Fifth Cruiser Squadron are in Foreign waters, parcels intended for them may be addressed "c/o General Post Office, London"; and in such cases they will be accepted if prepaid at the inland rate, and will be accumulated and transferred, as opportunity offers, to any of H.M. ships proceeding from Home to join the Fleet or Squadron.

The Admiralty and General Post Office, however, accept no responsibility for any delay or damage that may occur in the delivery of parcels addressed in this manner; and it is desirable that they should only be so addressed when it is known that a ship is about to leave home by which they can be sent.

3. Parcels for H.M. ships on the Mediterranean Station addressed to and prepaid at the postage for Malta, will, if necessary, be re-forwarded from Malta to their proper destinations by H.M. ships as opportunity offers, without further charge.

4. In the case of H.M. ships abroad, other than those mentioned in the preceding paragraph, parcels addressed and prepaid as follows will be accepted :—

For the "China Station,"	if prepaid at the postage for Hong Kong.
" " "Australian Station"	" " "Australia.
" " "Cape of Good Hope Station"	" " "Cape of Good Hope.
" " "East Indies Station"	" " "Aden.

In these cases the parcels will be forwarded to Hong Kong, Australia, the Cape, or Aden as the case may be. If re-transmitted thence by post they will be liable to re-direction charges.

5. In no other case than those mentioned in the foregoing rules can a parcel be accepted for transmission to one of H.M. ships abroad, unless the name of the particular place to which the parcel is to be forwarded forms part of the address.

(For regulations respecting letters and parcels for H.M. ships in Home Waters, see page 41.)

PARCELS FOR SHIPS AT FOREIGN PORTS.

In posting Parcels intended to reach a foreign port before a ship sails, allowance should be made both for the slower transit of parcels as compared with letters and also for Customs delay in the country of destination.

Ordinarily, parcels addressed to ships are not delivered on board, but to the ship's agent at the port.

There is a special arrangement for the transmission of parcels to outgoing Packets of the Peninsular and Oriental Company at Brindisi and of the Orient Company at Taranto. (See the entries under France and Italy in the tables relating to the Foreign and Colonial Parcel Post.)

CORRESPONDENCE SENT BY PRIVATE SHIPS.

Correspondence intended to be sent by Private Ship, must be addressed "By Private Ship"; and if by a particular vessel, the name of the ship must be added.

The postage and conditions of transmission of correspondence by a Private Ship are the same as by Mail Packet.

CORRESPONDENCE TO AND FROM SHIPS.

Special arrangements are made for the delivery of letters addressed to passengers on board (a) the Union Castle Company's Packets for the Cape, &c., sailing from Southampton, (b) the Packets for the United States sailing from Liverpool, (c) the Canadian Packets sailing from Liverpool, Glasgow and Bristol, (d) the Pacific Steam Navigation Company's Packets for Brazil, &c., calling at Lisbon, (e) the Peninsular and Oriental Packets from Brindisi with mails for Egypt, connecting at Port Said with the Packet for India, Australia, China, &c., and (f) the Orient Packets from Taranto with mails for Australia. Such letters may be posted in any part of the United Kingdom up to the time at which ordinary registered letters to go by the same Packets are received. They must be registered, but cannot be accepted for insurance, the postage and registration fee must be fully prepaid, and they must be addressed to the care of the Commander of the Packet. (For hours of posting in the Eastern Central District, London, see page 774.)

The letters should be addressed thus: "Mr. _____, on board the Mail Packet _____, for _____, at Southampton, Liverpool, Glasgow, Bristol, Lisbon, Brindisi, or Taranto, care of Commander of the Packet."

All persons on board British ships on the high seas are entitled to send their correspondence prepaid by means of British postage stamps. They should hand such correspondence to the master, or to such officer as he may appoint to receive it, in order that it may be specially conveyed to the Post Office at the first port of arrival.

Prepayment of letters posted on the high seas should be effected at the following rates:—

1d. per ounce, if addressed to the United Kingdom, to any British Colony or Possession, to Egypt, or to the places in China and Morocco where there are British Post Office Agencies.

2½d. for the first ounce and 1½d. for each additional ounce, if addressed to a Foreign Country.

Post-cards should be prepaid 1d. each.

Letters or Post-cards written in Foreign or Colonial waters should be prepaid by means of local stamps at local rates, and should be posted in the ordinary manner.

TELEGRAPHS AND TELEPHONES.

TELEGRAPHS:

Inland Telegrams.

Foreign and Colonial Telegrams.

Special Telegraphic Services.

Radiotelegrams.

TELEPHONES.

PRIVATE TELEGRAPHS & TELEPHONES.

The Postmaster General's Telegrams may be used by the public for communication with all parts of the United Kingdom, with places abroad, and with ships at sea. Communications within the United Kingdom are known as Inland Telegrams, other communications as Foreign and Colonial Telegrams or Radiotelegrams.

The charge for an Inland Telegram is independent of distance, and depends upon its length only.

The Foreign and Colonial Telegraph System and the Radiotelegraphic System are largely regulated by International Conventions, to which nearly all the States of the World are parties.

Wireless Telegraphy.—Communication may be had through the Post Office, by means of the Radiotelegraphic Service, with ships fitted with wireless telegraph apparatus which come into touch with British, Colonial, or Foreign coast stations (*see* pages 104–106).

Trunk Telephone Lines connect all the large towns of the Kingdom, and may be used by subscribers to Telephone Exchanges whether such exchanges belong to the Postmaster General or to a Municipality. They may also be used by any member of the public from many of the numerous Call Offices which exist in all places of any size.

Telephone Exchanges.—The Postmaster General has a Telephone Exchange in every place of importance in the United Kingdom.

Private Telegraph and Telephone Lines.—The Postmaster General also constructs private telegraph and telephone lines on rental terms.

List of Telegraph and Telephone Offices.—All places in the Provinces at which telegraphic or telephonic communication is possible are shown in the List on pages 157–517; and London Telegraph Offices are shown on pages 612–635.

Hours of Attendance.—Telegraph Offices are usually open on week-days from 8 a.m. to 8 p.m.; but in London and a few of the largest towns offices are always open, day and night; and in many other towns telegrams may be despatched at any hour from the Railway Station.

The Postmaster General is not liable for any loss or damage which may be incurred or sustained by reason or on account of any mistake or default in the transmission or delivery of a telegram.

INLAND TELEGRAMS.

The charge is 6d. for the first 12 words, including the address, and ½d. for every additional word.

Counting : Compound Words, Proper Names, Figures, Abbreviations, &c.

Telegrams in plain language in any modern European tongue or in Latin are charged for according to the number of words ; but all words not forming part of any modern European language or of Latin, and all unintelligible combinations of letters are charged for at the rate of five letters to a word.

With the exception of words which are ordinarily written as one, or coupled by hyphens, as "mother-in-law," "forty-seven," "warehouseman," no combination of words is counted as one word.

Such names as O'Neil, MacDonald, De la Rue, and names with the prefix "St.," as St. Pancras, are charged for as single words ; but double names like Bouvarie-Tracy, although written with a hyphen, are counted as two words.

Such abbreviations as "can't," "won't," "don't," "shan't," "couldn't," are counted as single words.

Figures are counted at the rate of five figures to a word. For example, "38563" counts as one word, while "885634" counts as two words. Fractions are counted according to the number of figures employed, the mark of division being counted as a figure—thus "½" counts as one word, "2½" as one, "100½" as two. In groups of figures a stop or oblique stroke is counted as a figure. The symbols $\frac{\circ}{\circ}$, a/c, b/l and c/o are exceptionally counted as one word each. In other combinations of letters and signs, each sign is counted as one word. In ordinal numbers the affix st, nd, rd, or th is counted as two figures—thus, "1st" counts as one word, "1482nd" as two words.

Where a figure or a group of figures is followed or preceded by a letter (except in the case of ordinal numbers as above), the letter is counted as a word—thus, 104a or A104 counts as two words. Letters added to figures in an address to denote the number of a house or of a telephone number are exceptionally counted as figures.

Initial letters are each counted as one word ; but, exceptionally the initials of the London Postal Districts (e.g., S.W.) and the letters A.M. and P.M. are counted as one word for each group. The letters H.M.S. are also counted as one word in the address of an Inland telegram intended for one of His Majesty's Ships.

Certain names of places are counted as one word each, irrespective of the number of words of which they are composed. These fall into four classes as follows:—

- (a) All names of Towns and Villages in the United Kingdom ;
- (b) The names of those railway and coastguard stations (not in towns) at which telegraph business is transacted on behalf of the Post Office ;
- (c) The names of Districts in towns when used in addresses in addition to the names of thoroughfares ;
- (d) The names of Foreign Telegraph Offices mentioned in the * International List of Telegraph Offices.

* Applications for copies of this book should be addressed to the Secretary, General Post Office.

For example, "Newcastle-on-Tyne," "Abbey Holme," "Bodmin Road," Camden Town in the address "High Street, Camden Town," and "Davos Platz," are counted as one word each.

The names of Town Sub-Offices and Branch Offices (see page 164), and all other names, unless used in addresses together with the names of thoroughfares to denote districts in towns, are counted according to the number of words of which they are composed. For example, "Hanging Ditch" and "Drury Lane" are each counted as two words.

When it is necessary to add the name of a town or county to the name of a place to distinguish it from another place of the same name, the name of the town or county is not charged for.

When words are underlined, or placed in a parenthesis, or within inverted commas, one extra word is charged for.

One word each is also charged for the ordinary signs of punctuation if they are required to be transmitted.

Telegram Forms and Mode of Payment.

Telegrams should be written on the proper forms. Unstamped forms can be obtained free of charge, and postage stamps should be affixed to them by the senders.

Forms with embossed stamps can be obtained singly; or, in books of 20, interleaved and with a sheet of carbonic paper, price 10s. 2d.

An embossed stamp removed from an unused telegram form or cut from an envelope will be accepted in payment or part payment of a telegram, but mutilated and defaced stamps will not.

A receipt for the charges prepaid upon a Telegram can be obtained for one penny.

A certified copy of a telegram can be obtained on application to the local Postmaster, at a charge of 8d.

Mode of Delivery and Portage Charges.

Telegrams are delivered free of charge within three miles of the Office nearest the address, which is called the Terminal Office; and when that office is a Head Post Office no charge is made for delivery within the town postal delivery even if that extends for more than three miles. No charge is made for delivery within the whole of the London Postal area.

When the address is beyond the limit of free delivery, portage is charged at the rate of 8d. a mile or part of a mile, the distance being calculated from the limit of free delivery.

When the usual delivering office is closed, telegrams may at the request of the sender be delivered from another office; but a portage charge of 1s. a mile (8d. in Ireland), calculated from the door of the delivering office, must be prepaid unless the address is within the town postal delivery of that office. For portage arrangements on weekly half-holidays and Bank Holidays, see pages 144 and 147.

The sender is liable for portage charges; and, when the address is not within the free delivery, he must, if he can, state the distance and pay the portage in advance. When the exact distance is not known a deposit must be paid. The list of Post Offices (pages 157-517) gives the approximate distances of Post Offices more than three miles from an office from which telegrams are delivered. This information will furnish some guide in computing portage charges. Should the sender under-estimate the charge, the deficiency is collected on delivery, and should he pay too much, the excess is refunded.

The sender may direct that his telegram shall be delivered by post, and no charge is then made for delivery; or he may direct that the telegram shall be forwarded by train from the Terminal or other post office. In the former case the sender should write the word "post" before the addressee's name, and, at the end of the address, the name of the office at which the telegram is to be posted: in the latter case the word "train," or the words "train from" as the case may be, should be written at the end of the address, and the sum of 1s. deposited to cover the cost of conveyance by train, if the exact charge is not known.

A deposit for boat hire is required on telegrams addressed to ships, unless the ships are alongside a wharf, jetty, or pier. Any surplus is refunded.

Delivery by Telephone.

In most cases subscribers to exchanges can make general arrangements to have all telegrams (except Press telegrams) delivered by telephone instead of by messenger, but in large towns this can be done only if the subscriber has a registered telegraphic address. Written copies of telegrams delivered by telephone under this arrangement can be obtained by the addressee either by post in daily batches without extra charge, or singly as express letters on payment of express fees.

Delivery of any specified telegram by messenger can be ensured by the insertion of the words "By hand" at the beginning of the address. The words are chargeable at the ordinary inland rate and the arrangement applies only to ordinary addresses and not to telephonic or registered addresses.

Prepayment of Replies.

The cost of a reply, not exceeding forty-eight words, may be prepaid. A reply form will then be delivered to the addressee, who will be at liberty to use it for any inland message at any time within twelve months. If the Form be not used, its value will be refunded from Headquarters to the sender of the original telegram if he applies and sends the Form within twelve months to the local Postmaster.

Addresses.

The address of a telegram should be sufficiently full to enable it to be delivered without difficulty, and without reference to Directories or other sources of information; and the Postmaster General cannot accept responsibility for the delay or failure of a telegram of which the address does not comply with these requirements. In telegrams for towns the name of the street and the number of the house should be given, and when there are two or more streets of the same name in a town the name of the locality should be added. Telegrams for London should contain in the address the word "London," or alternatively the initials of the London Postal District in which the address is situated, supplemented by the name of the locality if the name of the street is duplicated in the same postal division. Exceptionally, however, in the case of telegrams for well-known streets or localities, the word "London" (or the initials of the Postal District) may be omitted at the sender's risk. An address ordinarily used for letters is not necessarily correct or sufficient for telegrams.

Use of Telephonic Addresses for Telegrams.

Telegrams may be addressed to the telephonic addresses of Exchange subscribers for delivery by telephone. The telephonic addresses to be used in such cases must comprise the subscriber's name, Exchange, telephone number and town thus:—

“Jones, Midland 245, Birmingham,”

or, where the name of the Exchange is the same as the name of the town or of a telegraph office or well known locality which is a sufficient address for telegrams, the address may be abbreviated thus:—

“Jones, Stafford 245.”

“Jones, Putney 245.”

The name of the town is not required in addition to the name of the Exchange for a telegram originating in the same town. Thus “Jones, North 154” would be a sufficient address for a telegram originating in London.

The sender must take the responsibility for the accuracy of the particulars furnished.

Written copies of telegrams delivered by telephone under this arrangement will be sent by post to the address in the Telephone Directory in daily batches without charge.

Delivery by Telephone at Night.

Telegrams may also be delivered by telephone after the Local Telegraph Office is closed, provided that the Local Telephone Exchange is still open. Such telegrams should be directed to a telephonic address as shown above, and the address should be prefixed by the words “Telephone from.....,” the name of the Telegraph Office from which the telegram is to be telephoned being inserted. For example:—

“Telephone from Birmingham, Jones, Stafford 245.”

The office selected should be an office which is open always. (Pages 157-157.)

The subscriber will be required to agree to pay the telephone fee before the telegram is telephoned to him.

Registered Abbreviated Addresses.

Any person may register an abbreviated or arbitrary address on payment of a registration fee of £1 *la.* a year, dating from the day of registration. The address must consist of two words, one of which is to be the name of the town or place of delivery; the other must be a dictionary word, containing not more than ten letters, taken from one of the eight languages permissible in code telegrams. (See page 95.) In London an additional word indicating the appropriate Delivery Office is inserted between the registered abbreviation and the word London, without extra charge for registration or inland transmission. Telegrams intended to be delivered to the care of a person who has registered an abbreviated address, must have “care of” or “c/o” written before the abbreviated address, thus: “Smith, care of Hercules, Liverpool.” The symbol c/o counts as one word. Abbreviated addresses should be written with great clearness.

Abbreviated addresses registered for telegrams should not be used for letters.

Multiple Address Telegrams.

Copies of a telegram paid for at the ordinary Inland rate will be delivered at other addresses in the same free delivery on prepayment of a charge of twopence per copy, in addition to a halfpenny for each word in the address of the copy. Each London Postal District is regarded for the purpose as forming a separate delivery; and when a multiple address telegram for London is for one or more registered addresses the District Initials must be inserted after each registered address and must be paid for.

Telegrams for His Majesty's Ships.

The address of a telegram for one of His Majesty's Ships should contain the name (1) of the addressee, (2) of the Ship prefixed by the letters "H.M.S.," and (3) of the Telegraph Office of destination.

The Post Office cannot supply information of the whereabouts of a ship, but such information may be obtained from the Admiralty, London, either by prepaid reply telegram or by letter.

Repetition of Telegrams.

Telegrams can be repeated, if the sender desires it, by being telegraphed back from office to office throughout the course of transmission. The charge for repetition, which must be paid when the telegram is handed in, is one half the ordinary tariff, a fraction of a halfpenny being reckoned as a halfpenny. Telegrams containing mercantile quotations or figures, and telegrams written in cypher, or according to a preconcerted code, should always be repeated. No copy of a repeated telegram is given to the sender.

If the receiver of a telegram doubts its accuracy he may have it repeated by paying half the amount paid for its transmission to him, fractions of a halfpenny being reckoned as a halfpenny. Should he require only a portion of the message to be repeated, a payment must be made at the half rate sufficient to cover the number of words to be repeated. For example, if 20 words in a message of 40 words are to be repeated the payment would be 5*d.* The minimum charge, however, for repetition (even of a single word) is 8*d.* The money will be refunded if it should turn out that the original telegram was incorrectly transmitted.

Re-direction.

Telegrams can be re-directed to a second address either by an Officer of the Post Office or by an agent of the addressee. When official re-direction of telegrams is required, a notice to that effect must be given; printed forms can be obtained from the local Postmaster. The person making the request is responsible for any charges that may be incurred. Re-directed telegrams are liable, if any additional service is performed, to an additional charge of 6*d.* if the two addresses are within the same town; but if the addresses are in different towns the full inland rate is charged for the re-direction. Each London Postal District is considered for this purpose as a separate town. For official re-direction after one month a fee of £1 1*s.* per annum is charged, in addition to the re-direction charges on each telegram.

Standing instructions for the re-direction of fully addressed telegrams during fixed hours are registered on payment of £1 1*s.* per annum. The telegrams are subject to the usual re-direction charge.

Telegrams can be re-directed for onward transmission by post without further charge.

Should the sender, upon being informed that his telegram cannot be delivered because the addressee is unknown, require the telegram to be presented a second time at the same address, or re-directed to another address in the same town, he must pay a further fee of 6*d.* If, however, he re-directs it to an address in a different town (each London Postal District being considered for this purpose a separate town) he must pay the full inland rate for the re-transmission. Should it appear that the necessity for the further trial, or for the re-direction to a different address, arose from any fault of the Post Office, the extra charge will be refunded on application being made to the local Postmaster.

Telegrams sent by Telephone.

Telephone Subscribers who have opened a deposit account (page 110), and renters of private wires to Postal Telegraph Offices (page 112), may telephone messages (except Press messages) for onward transmission as telegrams to a Telegraph Office which can be reached either through the local Exchange System or by means of the Trunk wires. Similarly the public may dictate telegrams from many Telephone Call Offices where Trunk Calls are accepted, as well as from Telephone Call Offices which are kept open at Telegraph Offices after the ordinary hours for telegraph business.

Messages intended to be forwarded as telegrams should be telephoned as a rule in the Provinces to the local Head Telegraph Office and in London to the Central Telegraph Office.

The usual fee for the use of the Call Office must be paid in addition to the telegram charges.

Telegrams posted in Letter Boxes, or handed to Postmen.

A prepaid telegram enclosed in an envelope marked "Telegram, Immediate," may be posted in any letter box either in town or country, or may be handed in a Rural District to a Postman on his way to a Telegraph Office.

Prepaid telegrams so posted are sent to the nearest convenient Telegraph Office and are thence transmitted by wire. Telegrams posted without envelopes are similarly treated. Posted telegrams which are insufficiently prepaid are forwarded to their destination, and the deficiency is charged to the addressee; but unpaid telegrams are not forwarded. The time of arrival at the Telegraph Office is taken as the time of handing in.

Most Telegraph Offices are closed between 8 p.m. and 8 a.m.; and a posted telegram which does not reach a Telegraph Office before 7 p.m. may not reach its destination until the following day.

Messages telegraphed for Inclusion in Outgoing Mails.

Telegrams may be sent to certain ports for onward transmission as letters. The sender must write "post" (which will not be charged for) before the addressee's name, and the name of the terminal Telegraph Office at the end of the address. For example: "Post, Brown, 12, Fifth Avenue, New York, Queenstown." Thus a telegram of 24 words to be sent by post from Queenstown to New York should be prepaid 1*s.* 1½*d.*, viz., 1*s.* 0½*d.* for the telegram (including ½*d.* for the name Queenstown) and 1*d.* for postage. In such cases a registered address cannot be used.

The following table shows the times at which telegrams must reach outports in order to be included in the outgoing mail:—

Outport.	Destination of Mails.	Date.	Latest time of Receipt at Outport.
BURTON	Canada (by Direct Packet)		
DOVER	Austria, Belgium, Denmark, France, Germany, Gibraltar, Holland, Hungary, Italy, Luxemburg, Malta, Norway (except W. and S. Coasts), Portugal, Roumania, Russia, Spain, Sweden, Switzerland		
	France, Italy, Switzerland		
	Austria, Belgium, Denmark, France, Germany, Gibraltar, Holland, Hungary, Italy, Luxemburg, Norway (except W. and S. Coasts), Portugal, Roumania, Russia, Spain, Sweden, Switzerland		
	Egypt		
	West Coast of Africa		
	Germany		
	India, Aden, Ceylon, Singapore, Australia, and New Zealand (via Suez)		
	Ceylon (by German Packet)		
	Ceylon and Singapore (by French Packet)		
FOLKESTONE	France		
	France, Italy, Switzerland		
	Northern Europe via Flushing		
HARWICH	Amsterdam, The Hague, Haarlem, Leyden, Rotterdam		
HULL	Aalesund		
	Bergen		
	Christiansund		
	Drontheim		
	Stavanger		
	Gothenburg		
	Christiania		
	Christiansand		
	Hango (Finland)		
LEWIS (for Newhaven)	France—Places between Dieppe and Paris only		
LIVERPOOL	Grand Canary		
	South-West Africa		
	Tenerife		
	West Coast of Africa		
	Canada (by Direct Packet)		
LONDON	United States & Canada (by Cunard Packet)		
	Constantinople		
	Greece		
	British East Africa—		
	By British Steamship or German Packet		
	By French Packet		
	Straits Settlements, Philippine Islands, and Siam		
	French Indo China, China and Japan via Suez		
	Brazil, River Plate, Chile and Falkland Islands		
	Bergen		
NEWCASTLE-ON-TYNE	Ascension and St. Helena		
SOUTHAMPTON	Brazil and River Plate		
	France		
	Grand Canary and Teneriffe		
	South Africa, Nyasaland and Madeira		
	United States and Canada—		
	White Star Line		
	American Line		
	German Packet		
	West Indies and Central America		
SOUTH SHIELDS	Arendal and Christiania		

Canceling Telegrams.

The sender may have his telegram cancelled, and if it be cancelled before the commencement of transmission the sum paid will be returned at the time, less a fee of 2*d.* for cancelling it; but if transmission has commenced, the sum will not be returned. If transmission has been completed, an official telegram, prepaid by the sender, will be sent to the Postmaster at the Terminal Office. If the official telegram should arrive too late, the sender will be informed that the attempt to cancel his telegram has failed, but the sums paid will not be refunded.

Interruption of Communication.

When communication is interrupted, so that a telegram cannot be transmitted, notice is given to the sender, together, if practicable, with a statement of the cost of delivery by special means; and on payment of such cost the telegram will be delivered. If, however, the sender prefer to cancel the telegram, the amount paid will be returned, on application to the local Postmaster, at any time within three calendar months. If the sender cannot be found, or declines to cancel the telegram, or to pay for the delivery, it will be delivered without extra charge by post.

Hours of Business at Telegraph Offices; see pages 144-148.

Late Fees.

Telegrams may be accepted at an office after the usual hours on payment of the following fees, if the other offices through which the telegram would have to pass are open, and their attention can be gained.

- (a) If the handing-in office is not open for either postal or telegraph business, 1*s.* for the postmaster, 1*s.* for the telegraphist, 1*s.* for a messenger, if one be required to call the telegraphist.
- (b) If the office is open for postal business but not for telegraph business, 1*s.* for the telegraphist, 6*d.* for a messenger, if one be required to call the telegraphist.
- (c) If the office is open for the receipt of press news (but not for other telegraph business, or ordinary postal business), 6*d.* for the postmaster, 6*d.* for the telegraphist.

When several telegrams are handed in together by the same person, late fees are payable on one telegram only.

When a telegram has to pass through an intermediate office which is not open for telegraph business, late fees are payable in respect of such office, as in the case of the office of origin.

If a postmaster or telegraphist be called up to send a telegram, and it subsequently appears that it cannot be despatched, the person desiring to send it must nevertheless pay the fees.

When a telegram is handed in at an office which is open, for one which is not open for telegraph business, the following fees are to be paid by the sender:—

- (a) If the terminal office is not open for postal business, 1*s.* for the telegraphist, 1*s.* for the messenger, 6*d.* an hour for the telegraphist, if he has to wait for a reply.

- (b) If the terminal office is open for ordinary postal business, 1s. for the telegraphist, 6d. for the messenger.

Alternatively the telegram may be held over for delivery the next morning at the request of the sender.

Night Telegraph Letter Service.

Night Telegraph Letters may be sent between any two towns in which the Head Telegraph Offices are open always (see pages 157-517) for delivery by the first post the next morning—including Sundays if there is a Sunday delivery. The rate is 6d. for 36 words or less, and 1d. for every 3 words beyond 36.

Night Telegraph Letters must be in plain language. They should be written on telegram forms and the charges prepaid in postage stamps. They may be handed in at or telephoned to the Head Office of the town before midnight, or posted in time to reach it by midnight, prepaid at the above rate, in an envelope marked simply "Telegraph Letter." They may not bear multiple addresses; and registered telegraphic addresses will not be accepted.

Miscellaneous Regulations.

Telegrams are not dropped into a letter box unless personal attention cannot be gained at the place of address. If attention cannot be gained and there is no letter box, a notice is pushed under the door stating that the telegram can be obtained at the Post Office. Whenever, therefore, a house is shut up for several days, instructions should be given to the Postmaster as to the disposal of telegrams.

In London and other large towns, telegrams for offices and other places of business arriving after 8 p.m., or on Sundays, are not delivered until the following morning, unless the addressees have requested by letter that such telegrams may be delivered immediately on their arrival.

If the addressee is known to the messenger, a telegram may be delivered wherever on the road the messenger may meet him. If the place of meeting is within the free delivery area, no charge is made for portage; but, if beyond, portage is charged at the ordinary rate as far as the point of meeting.

The sender of a telegram should furnish his address. When it is not to be telegraphed, it should be written on the back of the form.

The sender may have instructions, such as "private," "confidential," "to be opened at once," or the like written on the outside of the envelope of the message. He may also insert the words "By hand" before the full address of a telephone subscriber in order to ensure, exceptionally, delivery by messenger. The instructions will be charged for as part of the message.

Telegrams intended for delivery to callers at a Telegraph Office should contain in the address the words "Poste Restante" or "to be called for." Such telegrams are kept for two clear days at the office to which they are addressed.

Telegrams for railway passengers should be addressed "c/o Station Master."

Telegrams indecently or obscenely worded, or appearing to contain grossly offensive matter, will not be transmitted.

Inland telegrams are only kept for **three months** from the date of transmission, and during that time are not produced except to the sender or addressee, or their duly authorised agents.

Enquiries or complaints in regard to Inland telegrams should be addressed to the local Postmaster, and should be prepaid in the ordinary way.

The Postmaster General is not liable for any loss or damage which may be incurred or sustained by reason or on account of any mistake or default in the transmission or delivery of a telegram.

FOREIGN AND COLONIAL TELEGRAMS.

Charges.

The charges for Foreign and Colonial telegrams will be found on pages 871-897.

Telegram Forms and Mode of Payment.

Special forms are provided for Foreign and Colonial telegrams; telegrams written on forms supplied by the Telegraph Companies are also accepted at Post Offices. Stamps must be affixed to the forms by the senders.

Books containing 25 forms, each bearing an embossed 10*d.* stamp, interleaved, can be obtained, price £1 1*s.* each.

A receipt for a telegram can be obtained for 1*d.* A certified copy of a telegram can be obtained on application to the Secretary, General Post Office, at a charge of 5*d.*; postmasters are not allowed to supply such copies.

Plain language; Code language; Cypher.

* **Telegrams in plain language** are those composed of words, figures, and letters which offer an intelligible meaning. They may be expressed in any of the principal European languages, and certain others. They must be written in Roman characters.

Code language is composed of real words not forming comprehensible phrases, or of pronounceable groups of letters having the appearance of real words. No word or group of letters must exceed ten letters in length. The real words may be drawn from any of the following languages:—English, French, German, Italian, Spanish, Portuguese, Dutch, and Latin; the groups of letters must be pronounceable according to the current usage of one of those languages.

Cypher is composed of—

- (a) Arabic figures or groups or series of Arabic figures having a secret meaning, or letters or groups or series of letters having a secret meaning;
- (b) Words, names, expressions, or combinations of letters not fulfilling the conditions applicable to plain language or code.

Letter and figure cypher cannot be combined in one group.

It is desirable to avoid the use of letter cypher as far as possible, as it is less easy to transmit than pronounceable groups of letters, and is, therefore, more liable to error. Where letter cypher is used, it

* Special restrictions apply to defetred telegrams and letter telegrams, see pages 99 and 100.

should be arranged in groups of five letters, in order to facilitate transmission.

Combinations in plain language, code or cypher, formed by running together two or more real words (whole or contracted), are prohibited.

Counting: Compound Words, Misspelt Words, Figures, &c.

In plain language the maximum number of letters allowed to pass at the charge for a single word is 15, any excess being charged for at the rate of 15 letters to a word.

Subject to this limit, ordinary compound words and names of towns, countries, provinces, places, family names, and names of ships, written without break, are counted as single words; the same mode of counting applies to the names of streets, squares, &c., but the words "street," "square," &c., or their equivalents in other languages, cannot be combined, contrary to the usage of the language, with such names so as to form a single chargeable word. If joined by a hyphen or separated by an apostrophe such compound words or names are counted as so many separate words. Compound numbers written in words and without break are also counted as single words, subject to the same limit as to the number of letters. The name of the office of destination in the address is charged for as one word whatever its length; and when the name of the country, state, province, or district has to be added to distinguish the office from others of the same name, the whole expression is charged for as one word, provided it is written in accordance with the *International List of Telegraph Offices.

Words incorrectly spelled, so as to reduce the number of letters below the maximum, or incorrectly joined together, contrary to the usage of the language, are inadmissible.

If the sender of a telegram from a place abroad improperly joins together words for the purpose of reducing the charge, the amount undercharged is collected from the addressee.

In code language, the words and groups of letters are counted as one word each.

†In all telegrams every isolated letter or figure is charged for as a word. Groups of letters forming cypher and groups of figures are counted at the rate of five letters or figures to a word, and at the same rate for any excess. The same method of counting is applicable to groups of letters forming commercial expressions or commercial marks—that is, marks impressed on packages or bales of goods or on the goods themselves. Groups of letters in current use are similarly counted when occurring in the text. But such letters are not admissible in groups in the address; they are charged for as so many separate words. Letters added to figures to form ordinal numbers or commercial marks, or to represent the number of a house are counted as figures.

* Application for copies of this book should be addressed to the Secretary, General Post Office.

† For special rules relating to non-urgent telegrams accepted at reduced rates see page 92.

Bars of division, decimal points, and stops used in the formation of numbers are counted as figures; otherwise signs of punctuation are not transmitted except at the special request of the sender, and they are then charged for as separate words.

Words in plain language in the text of a telegram which also contains words in code language are charged for at the rate of 10 letters to a word, any excess being charged for at the rate of 10 letters to a word.

Addresses of Telegrams.

The address must be paid for, and must in no case consist of less than two words. When it is expressed in two words, the first should designate the addressee, and the second the name of the telegraph office of destination. Such abbreviated addresses should be registered at the office of destination.

In telegrams for large towns, the name of the street and the number of the house should be given when the address is not registered. If these particulars cannot be furnished, the profession, trade or calling of the addressee, or similar information should be given; otherwise the telegram will be forwarded only at the risk of the sender. The address should be in French or in the language of the country to which the telegram is sent. If there are more places than one of the same name, the name of the country or state, province or district, in which the place is situated should be added to the address in the manner shown in the *International List of Telegraph Offices.

In telegrams bearing addresses consisting of a name prefixed to a registered address, or addressed to one person at the house of another whose name is also given, it is necessary to insert "care of," "chez," or an equivalent expression in the language of the country of destination. It is undesirable to use the symbol *c/o*, as the equivalent of "care of," except in the case of telegrams addressed to English-speaking countries.

The name and address of the sender are charged for if they are to be transmitted. They must in any case be written at the foot of the form.

Multiple Addresses.

A telegram addressed to several persons in the same town, or to the same firm at different localities in the same town, is charged for as a single telegram (all the words in the several addresses and the text being counted), but a sum of 5*d.* must be prepaid for every extra copy to be delivered if the number of chargeable words per copy does not exceed 100, and an additional sum of 5*d.* per copy for every additional 100 words or part of 100 words. The instruction "_____ addresses," or "TM _____" (the latter being counted as one word) must be written before the address and paid for. Telegrams of this kind are not accepted by the routes of the North Atlantic Cable Companies either for America or for transmission over the Pacific Cable.

* Application for copies of this book should be addressed to the Secretary, General Post Office.

Prepaid Replies.*

A reply of any length can be prepaid, but the minimum payment is 10d. If the sender desires to prepay a reply he must insert before the address of destination "R.P.—" which is charged for as one word. A voucher for the reply is issued by the office of delivery, and the person receiving it is entitled to use it at any time within six weeks from the date of its issue in payment, or partial payment, as the case may be, of a telegram to any destination abroad.

If the addressee does not use the reply form of a telegram, the cost of the reply will be returned to the sender on application to the Secretary, General Post Office, within three months of the date of issue of the form. The form must be returned with the application. When the charge for the reply sent is less than the amount prepaid, the balance, provided that it is not less than 10d. in amount, will be returned to the sender of the original telegram on application to the Secretary, General Post Office, within three months of the date of issue of the reply form.

Repetition at Request of Sender to Ensure Accuracy.*

The sender can have his telegram repeated from office to office throughout the whole course of its transmission by paying, over and above the charge for the original transmission, a quarter of that charge. If the telegram is for one of those countries for which there is a minimum charge per telegram, the lowest charge will be the minimum charge plus one quarter of the minimum charge. Whenever a telegram is repeated, "T C," which is charged for as one word, must be inserted before the address of destination.

Repetition is desirable for all telegrams in code or cypher.

The sender can have the telegram repeated between the office of origin and the last Post Office in the United Kingdom at which it is dealt with on payment of a charge equal to the rate for an ordinary inland telegram of the same length.

Repetition at Request of Addressee to Detect Errors.

The addressee of a telegram can, by application at the Delivery Office, obtain the verification of doubtful passages or words. For this purpose he must pay a sum calculated by multiplying the number of words to be repeated by the ordinary rate per word to the place from which the repetition is to be obtained. The minimum charge is 10d.

The amount is refunded if it should prove that the passages or words in question were inaccurately transmitted, but if the repetition shows that some of the words repeated, but not all, were inaccurately transmitted, a proportionate part only of the amount paid for repetition will be remitted.

The addressee of a telegram may have it repeated from the first Post Office in the United Kingdom at which it was dealt with on depositing the ordinary charge for the transmission of an inland tele-

* For special rules relating to non-urgent telegrams accepted at reduced rates see pages 99 and 100.

gram, viz., 6*d.* if the part to be repeated contains 12 words or less, and 5*d.* per word if the number of words is greater than 12. If there has been an error the amount deposited for the repetition will be refunded.

Charges returned.

The following charges are returned :—

The cost of a telegram in plain language or a telegram of which the repetition to the office of destination has been paid by the sender, if **the telegram was rendered useless by inaccurate transmission.** Under no circumstances is the charge for an unrepeated telegram, containing code or cypher, which has been inaccurately transmitted, refunded.

The cost of telegrams which have failed to reach their destination owing to some error of the telegraph service; the cost, if not less than 10*d.*, of any word or words omitted during transmission; and the cost of telegrams delayed, through the fault of the telegraph service, beyond 12 hours in the case of certain countries in Europe; beyond 24 hours in the case of other countries in Europe, and Algeria, Tunis, the Caucasus or Turkey in Asia; and beyond 72 hours in the case of other countries.

The amount paid for a telegram cancelled before transmission, less 2*d.* If the telegram is cancelled after transmission to the next office has been completed, but before it has reached the place to which it is addressed, any balance of charges due will be returned.

Claims for reimbursement should always be accompanied by documentary evidence, viz. :—

In the case of non-delivery or delay, by a written statement from the office of destination or the addressee that the telegram has not been received, or has been delayed.

In the case of error in a plain language or a repeated telegram, or in the case of the omission of one or more words, by the actual message form delivered to the addressee.

In the case of error in a telegram of which the receiver has obtained the repetition from the office of origin, by the original message form delivered to him, together with the form upon which the repeated telegram is written.

The cost of telegrams rendered necessary by the non-delivery, delay, or incorrect transmission of a telegram is in no case returned, except in the case of telegrams sent at the request of the addressee asking for repetition (*see* p. 98). No reimbursement is allowed in respect of correcting telegrams exchanged between the sender and the addressee direct.

No claim for reimbursement will be entertained unless made within five months of the date of the original telegram.

Foreign Administrations will not enquire into complaints (except in cases of serious or repeated irregularities) which do not involve a return of the cost of the telegram as shown above.

REDUCED RATES FOR EXTRA-EUROPEAN TELEGRAMS IN PLAIN LANGUAGE.

Telegrams in plain language are accepted for transmission to the British overseas Dominions and other extra-European places at reduced rates on certain conditions. The places to which they may be sent and the rates of charge are given on pages 873-877.

Deferred telegrams are accepted on condition that they may, if necessary, be deferred during transmission for not more than 24 hours in favour of full-rate traffic.

Night and week-end letter telegrams can be sent to and from places in North America (*see* pp. 893-895). Week-end letter telegrams can also be sent to and from the other places mentioned on pp. 896-897. Night letter telegrams are not delivered before the day following that on which they reach the Cable Company's office. Week-end letter telegrams must be sent in time to reach the Cable Company not later than Saturday night, and they are not delivered before the Monday of the following week in the case of all places except India and the Malay Peninsula, and before the Tuesday of the following week in the case of India and the Malay Peninsula.

Both deferred telegrams and letter telegrams must be in plain language with the restrictions mentioned below. They must not contain either code or cypher, and must not bear any meaning other than that which appears on the face of them.

Deferred telegrams and letter telegrams for any destination may be written in either English or French. In the case of some countries other languages may be used. These are indicated in the table of rates. Not more than one language may be used in the same deferred telegram or letter-telegram. Deferred telegrams bear the chargeable indication LCO (language of the country of origin), LCF (French) or LCD (language of the country of destination), according to the language used.

Figures are not allowed in the text of deferred telegrams or letter telegrams (except letter telegrams for North America): numbers must be written in words and at full length. Signs of punctuation are allowed if used in the ordinary way.

Prepaid replies and repetitions in connexion with deferred telegrams or letter telegrams are charged for at the full ordinary rate. Prepaid replies and repetitions are not admissible in connexion with letter telegrams sent partly by post to and from places in North America. Reply vouchers issued with ordinary or deferred telegrams or letter telegrams may be used to prepay, to the amount of their value, a foreign telegram of any of these classes.

MIXED POSTAL AND TELEGRAPH SERVICE.

A telegram can be forwarded partly by telegraph and partly by post. Thus a telegram intended, say, for India, can be telegraphed to Brindisi for despatch thence by post to its destination in the outgoing weekly mail. In addition to the cost of the telegram to the place of posting, a charge of 2½*d.* is collected from the sender if the telegram is to be posted from one country to another, but no charge is made for postage if the telegram is to be posted from one place to another in the same country. If the telegram is to be posted as a registered letter, a registration fee of 2½*d.* is charged in addition to the charge for postage (if any).

The sender should write the word "Poste" before the addressee's name, the name of the terminal telegraph office being written last in the address. For example: "Poste Smith 10 Broad Street Calcutta Brindisi." The word "Poste" is charged for as a part of the telegram. Registered abbreviated addresses cannot be used.

Messages telegraphed to certain ports in the United Kingdom for inclusion in Outgoing Mails—See under Inland Telegrams, pp. 91 and 92.

Special Service by Telegraph in the United Kingdom, by Post to South Africa, and by Telegraph in South Africa.

Messages can be forwarded to the Cape of Good Hope, Natal, Orange Free State, the Transvaal, Southern Rhodesia, Northern Rhodesia, and British Central Africa (Nyasaland) by telegraph to Southampton, by post between Southampton and Cape Town, and by telegraph from Cape Town to their destination.

The charge is calculated at the ordinary inland rate in this country, in addition to 1*d.* for postage, and the rate for transmission in South Africa, viz., in the case of the Cape of Good Hope, Natal, the Transvaal, and the Orange Free State, 1*d.* a word, with a minimum of 1*s.*; in the case of Southern Rhodesia, 2*d.* a word, with a minimum of 2*s.*; in the case of Northern Rhodesia (with the exception of Abercorn, Fife and Fort Jameson), 8*d.* a word, with a minimum of 8*s.*; and in the case of Abercorn, Fife and Fort Jameson in Northern Rhodesia and of British Central Africa (Nyasaland), 5*d.* a word, with a minimum of 5*s.*

The address should be written in the following form:—"Smith 221 High Street Johannesburg c/o Telegraphs Southampton."

Messages must reach Southampton before 3.15 p.m. on Saturdays in order to be included in the weekly mail.

Special Service by Telegraph in the United Kingdom, by Post to India and by Telegraph in India.

Messages can be forwarded to India (including Burma) by telegraph to London, by post between London and Bombay and by telegraph from Bombay to their destination.

The charge is calculated at the ordinary Inland rate in this country, in addition to 1*d.* for postage and the equivalent of the rate for the transmission of ordinary telegrams in India, namely ¼*d.* a word with a minimum of 6*d.* The address should be written in the following form, "Smith 221 Station Road Calcutta c/o Telegraphs London."

Messages must reach London before 6 p.m. on Fridays in order to be included in the weekly mail.

Notice of Delivery.

On payment of an additional rate for five words, the sender may have a notice of the time at which his telegram was delivered transmitted to him by telegraph. In that case "P C," which is charged for as one word, must be inserted before the address of destination. The information will be given by post on payment of a fee of 2½*d.*, and of the charge for one additional word for the expression "P C P" before the address.

Special Delivery.

The sender can prepay portorage at destination, or (by inserting the word " Jour " at the commencement of the address) secure that a telegram arriving at night shall not be delivered till the daytime, or (by inserting the word " Nuit " at the commencement of the address) secure that it shall be delivered at once, if in the normal course it would be retained until the daytime.

Telegrams to Follow the Addressee.

When the sender is not certain that the addressee of a telegram will be found at the address given, and wishes the telegram to be sent on to him, he should insert before the address " F S," which will be charged as one word.

The addressee may also give instructions in writing, or by prepaid telegram, for any telegrams that may arrive for him to be re-directed to another address. The instructions may be given by a person duly authorised by the addressee on his behalf. The person giving such instructions is responsible for any charges that may be incurred.

Telegrams to be called for.

In telegrams intended to be left until called for at telegraph or post offices, the words "Télégraphe restant" (or "T R") or "Poste restante" (or "G P") or "Poste restante registered" (or "G P R"), as the case may be, must be inserted before the address. The instructions "T R," "G P" and "G P R," are each charged for as one word.

SPECIAL TELEGRAPHIC SERVICES.

For Deferred Telegrams and Letter Telegrams—*See* pages 99 and 100.

For Mixed Postal and Telegraph Services to Places Abroad—*See* pages 91, 92, 100, and 101.

For use of Telephones for sending Telegrams, &c.—*See* pages 111 and 112.

For Night Telegraph Letter Service—*See* page 94.

Signalling Stations for Communication with Ships at Sea.

Signalling Stations are maintained by the Post Office, by Lloyd's, and by others, at various points round the coast of the United Kingdom; and telegrams to and from vessels passing such stations may be signalled when the vessels are passing.

The Post Office Signal Station is at Hurst Castle.

The charge for signalling, or for reporting the passing of a ship, at Hurst Castle Signal Station is 10*d*. Special arrangements must be made beforehand for this service, and the charge must be prepaid.

The charges made by Lloyd's and others for similar services, or for giving other information, vary in amount. These are not collected by the Post Office.

In all cases the Post Office charge for the transmission of the telegram (including the reply, if any) must be prepaid at the ordinary rate for inland telegrams.

Commercial telegrams can now be sent to or received from ships passing the Smalls Lighthouse (St. David's), Haisborough Lightship (Bacton), and Tuskar Rock Lighthouse (Wexford). In the case of inward telegrams the charge at the ordinary inland rate will be collected by the Post Office. A signalling charge of 1s. 6d. will be made on each commercial telegram: it will not, however, be collected by the Post Office.

Shipping Casualties at Sea.

These can be reported by telegraph to owners of Vessels and others from the under-mentioned Lighthouses and Light-vessels:—

ENGLAND.

Lighthouses.

East Coast:—
Souter Point.
Orford.
Gunfleet.
Maplin.

West Coast:—
Menai.
South Stack.

South Coast:—
Needles.
Anvil Point.
Start Point.
St. Anthony's Point.
North Stack, Fog Gun
Station.
St. Bees.
Smalls.

Bristol Channel:—
Lundy.
Hartland.
Bull Point.
Nash.

Isle of Man:—
Point of Ayre.
Douglashead.
Langness.

Light-vessels.

East Coast:—
Haisbro.
Cross Sand.
East Goodwin.

Gull.
South Goodwin.
Sunk.
Tongue.

Shipwash.
Kentish Knock.
Goodwin (N. Sand Head).

SCOTLAND.

Lighthouses.

East Coast:—
Montroseness.
Girdleness.
Covesea Skerries.
Tarbetness.
Nosshead.

Orkney and Shetland:—
Cantickhead.

Broughness Lookout Station
(South Bona/dshay).
Fair Isle (N. and S. Stations).
Sumburghhead.

North-West Coast:—
Cape Wrath.

West Coast:—
Stourhead.
Rhyms of Islay.
Mull of Kintyre.
Turnberry.
Corsewall.

South Coast:—
Mull of Galloway.

IRELAND

Lighthouses.

North Coast:—
Tory Island.

South Coast:—
Galley Head.

South-West Coast:—
Valentia.

East Coast:—
Howth Balley.
Tuskar Rock.
Hook Tower.
Minehead.

West Coast:—
Loophead.
Kilcredaune (River Shan-
non).
St. John's Point (Killybegs).

Payment at the rate for ordinary Inland telegrams (plus 10*d.* per message) will be demanded on the delivery of "casualty" telegrams.

Telegrams in reply will be accepted from the owners or others for transmission, if possible, to the vessel in distress, and will be subject to the same charges.

Meteorological Telegrams.

The latest information as to the state of the weather in various parts of the United Kingdom, or the Continent, and also forecasts one day in advance, can be obtained by telegraph from the Meteorological Office on payment of a fee of 6*d.* in addition to the cost of the telegram and reply.

The number of words to be paid for in reply is to be arrived at by adding 10 to the number of words required for the applicant's address; thus, if there were five words in the applicant's address, a reply of 15 words must be paid for.

The Meteorological Office is open between the hours of 8.30 a.m. and 8 p.m. on week-days, and between 6 p.m. and 8 p.m. on Sundays, and its telegraphic address is "Weather, Southkens, London." Forecasts are prepared at 9 a.m. and 7 p.m. daily, and during the summer months (June, July, August and September) at 2.30 p.m. also.

Time Signals.

Where the Telegraph arrangements permit, Greenwich mean time can be supplied by electric current every hour in the day in London, and at either 10 a.m. or 1 p.m. to places in the country.

Where sufficient support is forthcoming special arrangements can be made for the hourly synchronisation of clocks.

Information as to rates and arrangements can be obtained in London from the Controller, London Telephone Service, 144A, Queen Victoria Street, London, E.C., and in the provinces from the District Managers of the Telephone Service.

RADIOTELEGRAMS.

Radiotelegrams are accepted at any Telegraph Office for transmission to ships equipped with wireless telegraph apparatus through the undermentioned coast stations in the United Kingdom:—Caister-on-Sea, Crookhaven, Cullercoats, Fishguard, Land's End, Malin Head, Niton, North Foreland, and Seaforth.

The names of most of the ships which are fitted with wireless apparatus (together with the rates of charge and, where appropriate, the periods during which communication can be had through the above-mentioned stations) may be ascertained on application at any Telegraph Office. Radiotelegrams for ships which are not shown in the official lists will be accepted, at the sender's risk, on the sender's assurance that the ship has a wireless installation.

Private radiotelegrams are not, as a rule, accepted for transmission to His Majesty's ships. Particulars concerning exceptions to this rule in the case of certain Fleet Auxiliaries can be obtained at any Telegraph Office.

Radiotelegrams can also be sent to ships through coast stations abroad, a list of which is given at pages 898-901.

No information can, however, be given as to the time at which any ship is in communication with a coast station abroad (except in the case of certain Cross-Channel and other steamers performing short voyages).

Charges.—The usual charge for a radiotelegram sent through a British coast station to an ocean liner is 10½*d.* a word, but there are exceptions which, as stated above, can be ascertained on application at Telegraph Offices. Lower rates of charge are in force in the case of Cross-Channel and other vessels making short voyages.

The charges for radiotelegrams sent through coast stations abroad are indicated in the list of such stations.

Long-Distance Communication.—Radiotelegrams can be sent through the Marconi Company's station at Poldhu to certain ships provided that they are not within range of any other British Coast station. Information as to what ships can receive messages by this route can be obtained at any Telegraph Office. The charge is *2s. 6d.* a word, plus the ship charge, which is usually *4d.* a word. Such radiotelegrams must bear the name of the station "Poldhu" in the address.

The Poldhu station only communicates with ships at night, and if ships have passed its range (about 1,500 miles) the messages are forwarded by cable to the long-distance station of the Marconi Company at Cape Cod, Massachusetts, and thence transmitted to the ship without additional charge. If the radiotelegrams fail to be delivered through any fault of the service, the charge will be refunded to the sender on application; but he will not necessarily receive a notice of non-delivery.

Re-transmission from Ship to Ship.—If the ship to which a radiotelegram is addressed is out of range of all the British coast stations the radiotelegram will, if possible, be forwarded to its destination through other ships without additional charge.

These arrangements do not apply to radiotelegrams addressed to coast stations abroad.

Radiotelegrams for Delivery by Post.—Radiotelegrams can also be sent to a ship to be posted as letters at a port of call. A charge of *2½d.* is made for postage, in addition to the ordinary radiotelegraph charges.

Address.—The address of a radiotelegram to be delivered to a ship through a coast station in the United Kingdom should contain (1) the name of the addressee; (2) the name of the ship, as shewn in the list kept at Telegraph Offices, prefixed "steamship" when there is a risk of the name of the ship being confused with the name of a telegraph office; and (3) the word "Wireless" or the name of the coast station through which the sender wishes the radiotelegram to be sent. For example: "Jones, Mauretania, Wireless," or "Jones, Mauretania, Crookhaven," or "Jones, Steamship New York, Wireless," or "Jones, Caledonia M A I, Wireless."

A radiotelegram not addressed to a specified coast station in the United Kingdom is sent to that station through which the ship can best be reached according to the information periodically supplied to the Post Office.

In the case of a radiotelegram to be sent through a coast station abroad or through the Poldhu station, or to a steamer on the Cross-Channel and other short-distance services, or to a ship concerning which no information is available at a Telegraph Office, the insertion of the name of the coast station is compulsory. Thus, "Jones, Araguaya, Ushant," or "Jones, Mauretania, Poldhu," or "Jones, Engadine, North Foreland."

In the case of the Cross-Channel and other short-distance services, the name of the service, with an indication of the direction in which the ship is sailing, will suffice instead of the name of the ship. Thus:—"Jones, Queenborough to Flushing Steamer, North Foreland." In the case of radiotelegrams for the City of Dublin and London and North-Western packets, the address, if the name of the ship is not given, should be in the form: "Jones, Irish Mail Service,

Seaforth," and "Jones, North-Western Service, Seaforth," respectively.

Reimbursements.—The full charge for a radiotelegram will be refunded when it is rendered useless through a fault of the Telegraph Service, and the full charge less the cost of wire transmission will be refunded when a radiotelegram cannot be transmitted to the ship to which it is addressed. The Post Office, however, does not undertake to refund the cost of a radiotelegram which reaches the ship too late to be useful through no fault of the Telegraph Service.

Radiotelegrams from Ships.—In the case of a radiotelegram from a ship, the word "Radio" appears (as an indication of the manner in which the message has been transmitted) in the delivered copy in the space provided for the name of the office of origin, together with the name of the coast station through which the radiotelegram has been sent, the name of the ship on which it originated, and also the name of the last re-transmitting ship, if any.

Abbreviated Addresses for Radiotelegrams from Ships.—Abbreviated addresses for the receipt of radiotelegrams from ships are registered at a charge of 2s. 6d. a year. Full particulars can be obtained on application to the Secretary, General Post Office.

Counting of Words, &c.—All radiotelegrams to and from ships, whether transmitted through British or through foreign coast stations, are subject to the same rules, with regard to the counting of words, &c., as Foreign and Colonial Telegrams (*see pp. 96, 97*).

The name of the ship to which a radiotelegram is addressed, when written in the form shown in the lists kept at all Telegraph Offices, is counted as one word.

Weather Reports, Forecasts, etc.—Ships at sea can obtain reports in regard to the local weather conditions prevailing at any wireless coast station or Lloyd's signal station in the United Kingdom by sending a radiotelegram to the nearest wireless station.

The coast station charge for the radiotelegram and its reply will be 5s. If the enquiry necessitates the transmission of a telegram to another station, an additional charge will be made at the ordinary inland rate for the telegram and the reply.

Ships at sea can also obtain (1) information as to the state of the weather in various parts of the United Kingdom or the Continent, and (2) weather forecasts, from the Meteorological Office through the wireless coast stations.

The coast station charge for the radiotelegram and its reply will be 5s. in addition to the cost of the inland telegram to the Meteorological Office and of the reply, and a fee of 6d. charged by the Meteorological Office (*see page 104*).

Information as to the state of the weather or as to a ship's position, *i.e.*, whether she is in touch with a coast station, can also be obtained by telegraph from any Post Office wireless station on payment of a fee of 6d. in addition to the cost of the telegram and the reply.

TELEPHONES.

Trunk Lines.

Anglo-French, Anglo-Belgian & Anglo-Swiss Service

London Telephone System.

Provincial Telephone System.

Telephone Telegrams and Telephone Express
Letters.

The Postmaster General now controls the entire Trunk and Local Telephone Service throughout the United Kingdom, except in Hull where the Corporation conducts the Local Service.

TRUNK LINES.

The Telephone Trunk Lines which connect the various Telephone Exchange areas throughout the Kingdom can be used by callers at Post Offices which are connected with the Trunk Telephone system as well as by subscribers and callers using Telephone Exchanges. The names of places at which Trunk Telephone communication is possible are indicated in the List of Offices on pages 157-517.

The fees for the use of the Trunk lines are as follows:—

For 25 miles or under	Threepence.
" 50 "	"	"	.. Sixpence.
" 75 "	"	"	.. Ninepence.
" 100 "	"	"	.. One Shilling.
" every additional 40 miles or fraction thereof	"	"	.. Sixpence.

The distances are usually calculated as between the terminal Trunk Exchanges through which the calls are effected.

Special rates are charged where submarine lines are used.

The unit period of conversation is three minutes from the time when the caller or subscriber has been informed that the connection is completed, but any caller, by prepaying a double fee, may secure either the uninterrupted use of a Trunk line for six minutes or the option of extending a three minutes' conversation to six minutes on demand at the end of the first period.

Where application has been made for the use of a Trunk line for a period of six minutes, no part of the fee will be refunded to a caller because the line is in fact used for a less period; but when only the option of extending a call to six minutes has been asked for, and the call is completed in three minutes, the fee for the second period will be refunded.

No person is entitled to use a Trunk line continuously for more than six minutes.

The charge for a six minutes' conversation between 7 p.m. and 7 a.m. (Greenwich time) is the same as for a conversation of three minutes' duration in the day time. During the same period, for a three minutes' conversation, for which the day charge is 9d., a reduced fee of 6d. is charged; and half the usual day charge is made where the ordinary fee is 1s., or more.

When on weekdays (excluding Saturdays) the Telephone Trunk traffic is light, *e.g.*, in many cases before 9 a.m., between 1 and 2 p.m., and between 5 and 6 p.m., the use of the Trunk Telephone lines for conversations of one or more quarter-hour periods is permitted at a reduced charge. For instance, such conversations would be possible between London and Birmingham, and the charge would be 5s. 7½d. per day, or £6 8s. 9d. per month of 22 days when the line is taken for one quarter hour daily. The charges are payable monthly in advance, as the arrangements are subject to a monthly agreement, terminable at the end of any month by either party giving eight days' previous notice in writing. The Postmaster General reserves the right to withdraw the service in the case of emergency. In such a case, however, a proportionate allowance would be made in respect of the period of withdrawal either by rebate of rental or by an equivalent allowance of time during the same day. Application for these facilities should in each case be made to the Secretary, General Post Office, London.

All sums payable for the use of a Trunk line must be prepaid. Subscribers are required to make deposits for Trunk charges, &c., and callers originating Trunk calls are also required to pay a Call Office fee of 2d. in the Provinces. In London, this Call Office fee is payable in respect of each 3 minutes' conversation in the daytime and each 6 minutes' conversation at night.

A list of the charges for Telephone Trunk wire conversations between all towns connected with the Trunk wire system can be obtained through the local Post Office, or from the Secretary, General Post Office.

No charge is made for the use of the Trunk lines when the subscriber originating a call and the subscriber to whom the call is addressed are not placed in effective communication with each other.

If a call cannot be duly effected, owing to the pre-occupation or inattention on the part of one of the subscribers, attempts will be made by the telephonist at short intervals to effect it, so long as the originating subscriber desires such attempts to be made. No additional charge will be made in respect of these attempts.

When a call is cancelled after the attention of both subscribers has been obtained and effective communication is practicable, a full fee is charged as for an effective call.

ANGLO-FRENCH, ANGLO-BELGIAN AND ANGLO-SWISS TELEPHONE SERVICE.

Telephonic communication can be obtained between **London** and the principal provincial towns in **England** and **Scotland**, as far north as **Aberdeen** on the one hand and **Paris** on the other. London and certain provincial towns in England can also communicate with certain provincial towns in **France**, as well as with **Brussels** and certain provincial towns in **Belgium**. Communication can also be obtained between Post Office call offices and subscribers' stations in **Inner London** and **Bâle**, **Geneva** and **Lausanne** in **Switzerland**.

The fee for a call of **three minutes** between towns in the **United Kingdom** and **France** admitted to the Anglo-French service is **4s., 6s., 8s., 10s., or 12s.**, according to distance.

The charges for single calls at night between the **United Kingdom** and **France**, effected between the hours of **9 p.m.** and **7 a.m.** in summer, and **8 a.m.** in winter, are fixed at **three-fifths** of the ordinary day charges.

The fee for a call of **three minutes** between towns in the **United Kingdom** and **Belgium** is **8s.**

The fee for a call of **three minutes** between **London** and towns in **Switzerland** is **7s. 6d.** The charge for a single call at night is calculated at **three-fifths** of the day charge, viz., **4s. 6d.**

A List of the towns in **France** and **Belgium** with which conversation is possible can be obtained at the **Head Post Office** (where lists of subscribers in **France** and **Belgium** may be consulted), from the **District Manager** of the Telephone Service, or from the **Secretary, General Post Office, London**. Further particulars regarding charges, etc., may be obtained from the same sources.

The service can only be obtained in the **Provinces** through the **Post Office Call Office** or the principal **Exchange** in each place.

The period of conversation is subject to the same conditions and regulations as in the case of ordinary **Trunk line** conversations.

Conversations over the **Anglo-French, Anglo-Belgian** and **Anglo-Swiss** circuits for double periods at reduced rates can be obtained at night by subscribers who agree to make one call each night for a month at least. Further particulars can be obtained on application, in the **Provinces** to the **District Manager** of the Telephone Service, and in **London** to the **Controller, London Telephone Service, 144A, Queen Victoria Street, E.C.**

LONDON TELEPHONE SYSTEM.

The rates of subscription (including one telephone at the subscriber's premises) are as follows:—

I. Ordinary Message-rate Service.

- (a) Charges for connection with any exchange in the County of London within two miles of the subscriber's premises.

Annual subscription, Five pounds.

Message Fees:—

One penny for each call to a subscriber on any exchange in the County of London.

Two pence for each call to a subscriber on any exchange outside the County of London.

- (b) Charges for connection with any exchange outside the County of London within two miles of the subscriber's premises.

Annual subscription, Four pounds.

Message Fees:—

One penny for each call to a subscriber on the same exchange.

Two pence for each call to a subscriber on any other exchange.

The minimum yearly amount payable by each subscriber for message fees is **Thirty shillings.**

Special rates are quoted for private branch exchanges.

II. Party-line Message-rate Service.

Annual Subscriptions:

- (a) For connection with any exchange in the London Area, with certain exceptions, by means of a line used by not more than two subscribers, **Three pounds.**

- (b) For connection with any exchange in the London Area outside the County of London by means of a line used by more than two and not more than ten subscribers, **Two pounds.**

Subscriptions at party-line rates cannot be accepted from subscribers on the Central Exchange and certain other Exchanges, or at the lower party-line rate from subscribers on any exchange in the County of London.

Message fees for calls originated by party-line subscribers are the same as for calls by subscribers at the ordinary message rate, but the minimum yearly amount payable for message fees by each party-line subscriber is **Three pounds.**

III. Unlimited Service.

Annual subscription for connection with any exchange within two miles of the subscriber's premises, together with an unlimited number of calls:—

- (a) For the first line, **Seventeen pounds.**

- (b) For each additional line connecting any premises of the same subscriber with an Exchange, **Fourteen pounds.**

Hotels, commercial exchanges, restaurants, public-houses, &c., are not accepted under Services II. and III.

IV. Extension Lines.

Additional annual subscription for connection with an Exchange circuit—

- (a) For a circuit not more than **110 yards** in length connecting the subscriber's offices in the **same premises, Thirty shillings.**
- (b) For a circuit not more than a **quarter of a mile** in length connecting the subscriber's offices in **different premises, Four pounds.**

Agreements are usually for one year, and are terminable at the end of that period or of quarterly periods therefrom by three months' previous notice, in writing.

Any person can use a call office on the Telephone system in London for a fee of two pence. This fee is payable by subscribers as well as other persons.

Subscribers can communicate with the Continent by means of their Exchange Lines on payment of the appropriate fees.

The use of Exchange Circuits is subject to the Regulations for the time being in force, and to the making of such deposits as may be required.

Further information may be obtained on application to the Controller, London Telephone Service, 144A, Queen Victoria Street, E.C.

PROVINCIAL SYSTEM.

The terms for Telephone Exchange circuits may be ascertained on application to the District Manager.

USE OF TELEPHONES FOR SENDING AND RECEIVING TELEGRAMS.

Telephone subscribers' circuits and public telephone call offices may be used for the dictation of messages to telegraph offices for onward transmission as telegrams subject to certain conditions (*see page 91*).

Telegrams may also be delivered to telephone subscribers by telephone, and may be addressed to subscribers' telephonic addresses (*see page 88*).

USE OF TELEPHONES FOR SENDING EXPRESS AND ORDINARY LETTERS.

Any subscriber to a Telephone Exchange may telephone messages to many Post Offices which can be reached through the local Exchange system, or by means of the Post Office Trunk wires, in order that the messages may be written down and dealt with as express letters or ordinary letters. Similarly the public may dictate letters from many telephone Call Offices where Trunk Calls are accepted. The Express Delivery Service is available only during the hours of telegraph business, and is not available on Sundays at any place outside the London Postal District.

An express letter telephoned to a Post Office is delivered for the usual express delivery fee if it does not contain more than 80 words, including the address. If it exceeds that number, each additional 80 words, or part thereof, is charged for as a separate express letter.

The charge for the use of the telephone is the same as in the case of an ordinary call.

Any person receiving an express letter in this way may send another express letter back to the Post Office to be telephoned to the sender of the original message. Full express and telephone fees are payable for the reply as for a separate message.

In the case of a message telephoned for transmission as an ordinary letter each 30 words, or part thereof, is charged for as a separate letter.

Any subscriber to a Telephone Exchange may obtain the services of an express messenger by telephoning to the nearest Post Office which is connected with his Exchange. The fees for the Express Service are calculated upon the whole distance travelled by the messenger from the Post Office.

The senders of telephone messages which are to be written at Post Offices should speak very distinctly, and should spell all proper names, numbers or difficult words. The persons who take down messages at Post Offices will repeat them to the senders, who are requested to do all in their power to prevent and correct mistakes.

SUNDAY DELIVERY OF LETTERS BY TELEPHONE IN LONDON.

A message to a telephone subscriber in the London Telephone Area posted in London or in the provinces in time to be received at the General Post Office, London, early on Sunday morning can be delivered on Sunday by telephone. Letters containing such messages should be addressed to "The Central Telegraph Office, London," and marked conspicuously "For telephone delivery on Sunday." A broad perpendicular line should be drawn across the centre of each side of the envelope. The ordinary postage on the letter should be prepaid by means of stamps affixed to the envelope and a fee of threepence for a message not exceeding thirty words, and threepence for each additional thirty words, or part thereof, should be prepaid in stamps affixed to the sheet of paper on which the message is written.

PRIVATE TELEGRAPHS AND TELEPHONES.

The Postmaster General undertakes the construction and maintenance, on rental terms, of private telegraph and telephone lines. Such lines may be between the offices or houses of firms or private individuals, or between such offices or houses and Postal Telegraph Offices. By means of such lines to Postal Telegraph Offices the renter can send and receive telegrams, forward messages for delivery as express or ordinary letters, or obtain the services of express messengers in the manner described above.

The terms on which private lines can be provided may be ascertained in the Provinces by application to the District Manager of the Post Office Telephone Service, and in London by application to the Controller of the London Telephone Service.

In the case of a private line to a Postal Telegraph Office there is an additional charge for desk accommodation and clerk's services. The charge is usually £3 5s. a year in the Provinces. Special rates, however, which vary according to circumstances, are charged in London and certain Provincial centres.

The use of such lines is subject to the Regulations for the time being in force, and to the making of such deposits as may be required.

Apart from the arrangements under which private persons or firms can rent long-distance telegraph or telephone lines for their exclusive use, they can, under certain conditions, secure the regular use of the public long-distance telephone lines at night throughout the year. Particulars can be obtained on application to the Secretary, General Post Office, London.

MONEY ORDERS AND POSTAL ORDERS.

In Money Orders and Postal Orders the Postmaster General gives the means of transmitting small sums by post throughout the United Kingdom, and to most places abroad. Money Orders can be obtained at 15,000 Post Offices, and Postal Orders at almost all Post Offices.

An Inland Money Order may be obtained for any sum, not comprising a fractional part of a penny, up to £40; for transmission abroad the limit varies from £10 to £40. If payable in the United Kingdom an Order may be crossed for payment through a Bank.

Orders for payment of sums up to £40 may also be transmitted by telegraph to offices within the United Kingdom, and to certain Foreign Countries.

Postal Orders can be obtained for 6d. and for any multiple of 6d. up to £1 and also for £1 1s. 0d. Intermediate amounts may be made up by affixing Postage Stamps not exceeding three in number and 5d. in total value. The Orders may be cashed at any office which the sender, or, in default of the sender, the payee, selects.

British Postal Orders are issued and paid in most British Possessions and Protectorates and certain other places abroad.

INLAND MONEY ORDERS.**Rates of Poundage.**

The rates of poundage on ordinary Inland Money Orders are :—

For sums not exceeding £1	2d.
„ above £1 and not exceeding £3	3d.
„ „ £3	„	„	£10	.. 4d.
„ „ £10	„	„	£20	.. 6d.
„ „ £20	„	„	£30	.. 8d.
„ „ £30	„	„	£40	.. 10d.

No single Money Order can be issued for a sum exceeding £40.

No Order may contain a fractional part of 1d.

Mode of Application for Money Orders.

When applying for Money Orders the public should use the printed requisition form which is supplied gratuitously at all Money Order Offices, and should state thereon as fully as possible the name, title or designation, as the case may be, of the Payee.

The Remitter may request at the time of issue that the Order be crossed like a cheque thus “_____ & Co.,” in order that it may be paid only through a bank, or the Remitter may cross the Order after obtaining it.

Advices of Payment.

The Remitter of an Order payable in the United Kingdom may request to be furnished with the date of payment of the Order. In such case he must apply at the Office of Issue, either at the time of issue of the Order, or subsequently, and pay a fee of 2d. The Issuing Postmaster will then arrange for an Advice of Payment to be sent to the Remitter.

Transmission of Order to Payee.

A Money Order, when issued, is handed by the Postmaster to the Remitter to be transmitted by him to the Payee, and an Advice is sent from the Issuing Office to the Paying Office, containing information as to the amount and as to the name of the Payee and of the Remitter.

Unless the Order be presented through a bank, the person presenting it for payment must furnish the Remitter's name for comparison with the advice.

Cashing of Orders.

If, when an Order is presented for payment (otherwise than through a bank), it is properly receipted, and the name of the Remitter, as

furnished by the applicant, is in agreement with the Advice, it will be paid, unless the Postmaster has good reason for believing that the applicant is neither the Payee nor his agent. In the case of a Money Order payable to a Limited Liability Company, Corporation, or Society, the name of the Company, Corporation or Society must be stamped or written in the receipt space, and below it must appear the signature of some responsible officer, such as Secretary, Manager, Director, Treasurer, or Accountant, with a description of his official position.

If payment of an Order be refused, in consequence of the Remitter's name not being furnished correctly, or in consequence of the signature on the Order not corresponding with the entry on the Advice, the applicant for payment should communicate with the Remitter, and request him to apply to the issuing Postmaster.

Payment of a Money Order is subject to the possession by the Postmaster of the paying office of sufficient funds, and delay is possible, especially in the case of Orders for large amounts drawn on small offices.

Payment through a Banker.

The holder of a Money Order payable in the United Kingdom may direct, by crossing it, that the Order be paid through a bank, even though its payment was not originally so restricted.

When an Order is presented through a bank duly crossed with the name of that bank, by a person known to be in its employment, the formalities observed on presentation in the ordinary way will be dispensed with.

Stoppage of Payment.

If it be desired to stop payment of an Order payable in the United Kingdom, a notice, accompanied by a fee of fourpence in postage stamps, must be sent to the office where the Order is payable.

Deferring Payment.

If the Remitter of a Money Order is desirous of delaying payment for any period not exceeding ten days, he must, at the time of issue, fill up and sign the request printed at the foot of the Order, and inform the Postmaster. An Order deferred for ten days and issued (say) on the 1st day of a month would become payable on the 11th.

Repayment to Remitter.

The Postmaster General has power to refund to the Remitter the amount of a Money Order, and is free in such case from all liability to the payee. The remitter of a deferred Order is entitled to have the amount repaid if payment has been stopped at his request within the deferred period.

Alteration of Name. Transfer of Payment.

If alteration in the name of the Remitter or Payee of an Inland Money Order be required, an application, accompanied by a penny postage stamp, must be made by the Remitter to the Postmaster of the office at which the Order was issued. Should transfer of payment of an Inland Order from one office to another in the United Kingdom, or repayment of the amount of an Order, be required, an application enclosing the Order must be made to the Postmaster at whose office the Order is payable. He will transmit, in exchange, a new Order payable at the place desired, deducting the amount of a second poundage. Printed forms for making applications in all these cases may be obtained at any Money Order Office. Whenever, on complaint being made, it is found that the payment of fresh poundage has been rendered necessary by the fault of an officer of the Post Office, the charge will be remitted.

Loss of an Order. Issue of a Duplicate.

In case of the miscarriage, or loss, of a Money Order in transmission through the post, a duplicate will be granted, free of charge, on a written application, with the necessary particulars, being forwarded to the Controller of the Money Order Department, London, or to the Accountant, General Post Office, Edinburgh or Dublin, according to the place of issue. Should an Order be lost by the Remitter or Payee, a fee of sixpence (which should be forwarded with the application for a duplicate Order) will be charged.

Lapsed Orders.

At the end of twelve months from the month in which it was issued, a Money Order, if still unpaid, becomes legally void, but, when a good reason can be given for the delay in presenting it, an application for a new Order, subject to a deduction of 6d., is entertained.

Non-liability of Postmaster General.

After once paying a Money Order, by whomsoever presented, the Postmaster General is not liable to any further claim, nor is he liable to pay compensation for loss or injury arising out of delay in payment of a Money Order, or out of any other irregularity in connection with an Order.

INLAND TELEGRAPH MONEY ORDERS.

Money may be transmitted by Telegraph Money Order from any Money Order Office in the United Kingdom which is also a despatching office for telegrams, and may be made payable at any Money Order Office which is also an office for the delivery of telegrams.

Limit of Amount and Charges.

No single Telegraph Money Order can be issued for a greater amount than £40.

The charges for Inland Telegraph Orders are as follows:—

- (1) A Money Order poundage at the ordinary rate for Inland Money Orders—See page 114.
- (2) A charge for the Official Telegram of Advice to the office of payment at the ordinary rate for Inland Telegrams, the minimum being 6d.
- (3) A supplementary fee of 2d. for each Order.

Remitter's Instructions as to Delivery.

In order to avoid any misunderstanding, the Remitter, when filling up the printed Form of Requisition, should state clearly whether the Order is to be called for at the Post Office or delivered at the Payee's address.

(a) If the Order is to be kept at the Paying Office till called for, he should write the name of the Paying Office in the space provided, and give the Payee's address as "Postoffice." He should inform the Payee of the despatch of the Order and of the name of the Post Office at which he must apply for it, unless this is already known to the Payee.

(b) If the Order is to be delivered at the Payee's address, the Remitter must furnish on the Form of Requisition a sufficient address. (The Order will be payable at the Office from which it is delivered.)

(c) The person applying for payment must in all cases furnish the name of the Remitter, and if the Order is addressed "to be called for" at the Post Office, he must also produce evidence of his identity. If the Remitter wishes his name (or name and address) to be delivered to the Payee with the order the words must be paid for as a private message to be added to the official telegram of advice (see page 118).

(d) A registered abbreviated address cannot be accepted in place of the name of the Payee, but it may be used as an address only, if prefixed by the symbol "c/o." Thus an Order cannot be made payable to "Ajax, London," but it may be drawn in favour of "John Wilson, c/o. Ajax, London." The use of abbreviated addresses may, however, in some cases give rise to delay in payment.

(e) The provision on page 115, relating to deferring payment of ordinary Orders, does not apply to Telegraph Orders.

Crossing for Payment through a Bank.

The Remitter may give directions for the Order to be crossed for payment through a bank, in which case he must pay for the insertion of the word "crossed" in the Telegram of Advice.

Private Messages from Remitter to Payee.

The Remitter of a Telegraph Money Order is allowed, on paying for the additional words required, to have a short private communication for the Payee, not exceeding twelve words, added to the Official Telegram of Advice. The communication must be written by the Remitter in the space provided for the purpose in the Requisition Form. If desired, the private message may include the Remitter's own name (or name and address), which information is not in ordinary course communicated to the Payee.

Charges for Repetition and Porterage.

The regulations applying to the repetition of ordinary Telegrams for the purpose of securing accuracy and as to porterage charges apply also to Money Order Telegrams (*see* pages 90 and 87).

Certificate of Issue.

A Certificate of Issue is handed to the Remitter of every Telegraph Money Order, and this Certificate should accompany any inquiry respecting the Order.

Identification of Payee.

Except in cases in which Telegraph Money Orders are delivered at the Payee's address, any person expecting such a remittance must furnish satisfactory evidence that he himself is the person entitled to receive the money. He, or someone on his behalf, must attend at the office to obtain payment. Whenever doubt is entertained by a Postmaster as to the authority, express or implied, of a person to receive payment on behalf of the Payee, he may require such person to produce an authority in writing from the Payee for the payment of the money.

Orders payable at the smaller Offices.

In the case of a Telegraph Money Order payable at one of the smaller Offices, there may be some delay in effecting payment, if sufficient funds are not in hand, or if the Office on which the Order is drawn is closed for a weekly half holiday.

Re-direction.

A Telegraph Money Order may be re-directed at the request of the Remitter or Payee under the same conditions as an ordinary Telegram (*see* page 90).

Repayment or Transfer of Payment.

Repayment or transfer of payment of a Telegraph Money Order may be obtained upon application being made either by the remitter or payee to the Postmaster of the Office of payment, provided that the order be enclosed in the application, or be lying in the Postmaster's Office. Any application made by a remitter should be accompanied by the Certificate of Issue. If the Order be not available, repayment or transfer can only be arranged through the Controller, Money Order Department, General Post Office, London, or the Accountant, General Post Office, Edinburgh, or Dublin, according to the Country of issue. Forms of application can, if desired, be obtained at any Money Order Office.

General.

In other respects Telegraph Money Orders are subject to the regulations which govern the transmission of ordinary Money Orders. If, however, an Advice of Payment is required, the Remitter must not only pay the usual fee of 2d., but also the cost of including the words "Advise Payment" and his address in the Telegram of Advice.

FOREIGN AND COLONIAL MONEY ORDERS.

Rates of Poundage.

For sums				<i>s.</i>	<i>d.</i>
Not exceeding £1	£1	0	8
Above £1 but not above £2	£2	0	6
" £2 " " £4	£4	0	9
" £4 " " £6	£6	1	0
" £6 " " £8	£8	1	8
" £8 " " £10	£10	1	6
" £10 " " £12	£12	1	9
" £12 " " £14	£14	2	0
" £14 " " £16	£16	2	8
" £16 " " £18	£18	2	6
" £18 " " £20	£20	2	9
" £20 " " £22	£22	3	0
" £22 " " £24	£24	3	8
" £24 " " £26	£26	3	6
" £26 " " £28	£28	3	9
" £28 " " £30	£30	4	0
" £30 " " £32	£32	4	8
" £32 " " £34	£34	4	6
" £34 " " £36	£36	4	9
" £36 " " £38	£38	5	0
" £38 " " £40	£40	5	8

Limit of Amount.

The maximum amount allowed for a single Order for each British Colony, Foreign Country, &c. (£10, £20, £30, or £40, as the case may be), is shown in the list of Countries given on pages 856-868.

Mode of Application.

A person applying for a Money Order payable abroad, should fill up the Special Requisition Form supplied for the purpose.

The issuing Postmaster will hand to the Remitter, **either**

(1) **A Money Order** to be forwarded by post to the Payee for presentation at the office of payment.

or,

(2) **A Certificate of Issue**, in which case payment will be made by means of an Order which will be issued by the Postal Administration abroad.

The list of Countries given on pages 856-863 shows which system applies to each country.

Times of Application.

As the Advices of Orders payable abroad have to be examined in the Money Order Department, London, before the particulars are advised to the paying country, such Orders should be taken out **a day** (or in remote places **two days**) **before the dates fixed for the despatch of the mails.**

When, however, application is made too late, the particulars of the Order, if issued at a Telegraph Office, may be notified to the Money Order Department **by telegraph** under the following conditions and subject to the payment of the following charges, in addition to the usual poundage:—

(a) A charge for the Telegram of Advice (which may not contain a private message from the Remitter to the Payee), at the ordinary Inland rate, the minimum being 6*d.*

(b) A supplementary fee of 6*d.* for each Order.

Orders from the same Remitter for the same Payee not exceeding £40 in all, may be advised in one telegram.

A **Certificate of Issue** will be handed to the Remitter.

Advices of Payment.

The Remitter of a Money Order payable in any of the countries, &c., indicated by the letters "A P" in the Table at pages 856-863 may, if he so desires, obtain an Advice of Payment. To do this he must apply at the Office of Issue as in the case of Inland Money Orders, and must pay a fee of 2½*d.*

Payment of Orders abroad.

(a) The currency in which payment is made, the rate of conversion from sterling, when necessary, and the poundage, if any, deducted in cases where payment in the country of destination is arranged through the medium of another country, are shown in the list of Countries on pages 856-863. Tables of Conversion will be found on pages 864 and 865.

(b) Payment is subject to the regulations of the country of payment.

(c) **In Foreign Countries** the Payee may be, and generally is, required to produce documentary evidence of his identity before payment is made.

(d) If the remitter desires to stop payment he should apply to the Controller, Money Order Department, London, enclosing postage stamps, 4*d.* If the remitter desires the telegram to be used, he must, in addition, pay the cost of the telegram to the country of payment.

Period for which Orders are valid.

Orders issued in the United Kingdom for payment abroad are valid for **twelve months** after the month of issue, except Orders payable in the Belgian Congo which are valid for **eight months** only, in Austria (with its Agencies), Hungary, India, the Dutch West Indies, and Uruguay, for **six months** only, and in Brazil, for **five months** only, after the month of issue.

Orders issued abroad for payment in the United Kingdom.

(a) The Payees of Orders issued in British Possessions (excepting India, Aden, Ceylon, Federated Malay States and the Nyasaland Protectorate), in France and at certain French Postal Agencies outside France, in Hawaii, Porto Rico, the United States, and by the British Post Offices in Panama and Tangier should receive the Orders direct from the Remitters. Orders representing remittances from Post Offices in Morocco other than Tangier should reach the Payees from the Tangier Post Office, where the Orders are issued. In some cases the Advices have to be examined in the Money Order Department, London, and some little delay in payment may thus occur.

(b) In all other cases the Payees will receive Orders issued by the Money Order Department, London, from particulars supplied by the country of origin.

(c) Tables of Conversion showing the equivalents in British money, of the amounts of Orders issued in places abroad, will be found on pages 866 and 867.

(d) The general regulations with regard to the payment of Inland Money Orders apply also to the payment in the United Kingdom of Money Orders issued abroad.

Transfer of Payment.

Payment of Foreign and Colonial Money Orders payable in this country, may, as in the case of Inland Money Orders, be transferred from one office to another. Forms of application for transfer are obtainable at all Money Order Offices.

Stoppage of Payment.

Application for the stoppage of payment of an Order issued abroad for payment in the United Kingdom should be made direct to the Post Office where the Order is payable, and should be accompanied by a fee of 4d.

Duplicates of Orders payable in the United Kingdom.

Applications for duplicates of Money Orders payable in the United Kingdom should be made to the Controller of the Money Order Department, London, and should be accompanied by a fee of 6d.

Duplicates of Orders payable abroad.

With the exception of France and Algeria, and the British Post Offices in Morocco and Panama, duplicates of Money Orders payable in places abroad are issued by the Chief Office of the country of payment on application by the payee. In the exceptional case duplicate orders are issued in London.

FOREIGN TELEGRAPH MONEY ORDERS.

Telegraph Money Orders may be sent to and received from the Countries indicated by the letter T (column 4) in the list of Countries on pages 856-863. In certain of these Countries which are noted in the list (column 5) the Telegraph Money Order Service is restricted to particular places, a list of which may be seen at any Telegraph Money Order Office

The charges for Telegraph Money Orders issued in the United Kingdom are as follows :—

- (1) **Money Order poundage at the ordinary rate for Foreign Money Orders--See page 119.**
- (2) **A charge for the Telegram of Advice at the ordinary rate for telegrams addressed to the country of payment.**
- (3) **A supplementary fee of 6d. for each Order.**

The Remitter is allowed, on paying for the additional words required, to add to the Official Telegram of Advice **any short communication** which he may wish to send to the Payee.

The Remitter may also obtain an Advice of Payment, as in the case of ordinary Foreign Money Orders, on paying a fee of 2½d. If he wishes the request for an Advice of Payment to be communicated to the Office of Payment in the Telegram of Advice, he must pay the cost of including the words " Advise Payment."

The general regulations relating to Foreign Orders and Inland Telegraph Orders apply, so far as they are applicable, to Telegraph Orders exchanged with Foreign Countries.

**Telegraph Money Order Service with Canada,
Newfoundland and the United States.**

Under an arrangement with the Western Union Telegraph Company, Telegraph Money Orders may now be sent from any Telegraph Money Order Office in the United Kingdom to any place in Canada or the United States, and to certain places in Newfoundland. Payment is made *not* by the *Post Office* but by the local Agents of the Western Union Telegraph Company, and, when the Order is addressed to a Post Office to be called for, the Payee should apply, not for a *Telegraph Money Order* but for a *letter* (i.e., a notice from the agent of the Company telling him where the money is to be obtained).

The general regulations, and the charges, with the exception of the charge for the telegrams of advice, are similar to those in other Foreign Telegraph Money Order Services.

**POSTAL ORDERS.
Amounts and Poundage.**

The following are the amounts for which Postal Orders are issued, together with the Poundage payable in the United Kingdom in respect of each Order:—

<i>s.</i>	<i>d.</i>	<i>d.</i>	<i>s.</i>	<i>d.</i>	<i>d.</i>	<i>s.</i>	<i>d.</i>	<i>d.</i>	<i>s.</i>	<i>d.</i>	<i>d.</i>		
0	6	..	0	½	1	11	6	..	17	0	..	1	½
1	0	..	6	6	..	12	0	..	17	6	..	1	½
1	6	..	7	0	..	12	6	..	18	0	..	1	½
2	0	..	7	6	..	13	0	..	18	6	..	1	½
2	6	..	8	0	..	13	6	..	19	0	..	1	½
3	0	..	8	6	..	14	0	..	19	6	..	1	½
3	6	..	9	0	..	14	6	..	20	0	..	1	½
4	0	..	9	6	..	15	0	..	21	0	..	1	½
4	6	..	10	0	..	15	6	..					
5	0	..	10	6	..	16	0	..					
5	6	..	11	0	..	16	6	..					

Orders of all these values are kept on sale at every Money Order Office. At other Offices selected values only are kept in stock; but all are obtainable at short notice.

Postage Stamps affixed to Postal Orders.

The sender of a Postal Order, whether made payable in the United Kingdom or elsewhere (excepting Canada), may increase its value by an amount not exceeding 5*d.* by affixing British Postage Stamps not exceeding three in number to the face of the Order. No credit will be given for stamps which are in excess of three or which are affixed elsewhere than in the spaces provided. Odd half-pence will not be paid. Stamps perforated with initials or marks, or embossed or impressed stamps cut out of envelopes, post-cards, &c., cannot be accepted for this purpose.

Places of Issue and Payment.

Postal Orders are issued and paid at all Post Offices in the United Kingdom except those marked **O** on pages 157-517.

British Postal Orders are also issued and paid in the under-mentioned **British Possessions and other places abroad** :—

Aden.	*Grenada.	*Nyassaland (British Central Africa).
Andaman Islands.	Hong Kong.	*Panama (British Agency).
Ascension.	*India and Indian Post Offices on the Persian Gulf and in Tibet.	Penrhyn Island.
*Bahamas.	*Jamaica.	*Rhodesia (Northern and Southern).
Baluchistan.	Johore (Malay States).	St. Helena.
*Barbados.	Kedah (Malay States).	*St. Lucia.
Basutoland.	Labuan.	*St. Vincent.
*Bechuanaland Protectorate.	*Leeward Islands.	Sarawak.
*Bermuda.	Anguilla.	Savage Island.
British Bechuanaland.	*Antigua.	*Seychelles.
*British Central Africa.	*Dominica.	*Sierra Leone.
*British East Africa.	*Montserrat.	Solomon Islands Protectorate.
*British Guiana.	*Nevis.	*Somaliland Protectorate.
*British Honduras.	*St. Kitts.	*South Africa, Union of.
†Canada (see footnote).	*Tortola (Virgin Islands).	*Cape of Good Hope (Province of).
*Cayman Islands.	*Malta.	*Natal (Province of).
*Ceylon.	*Mauritius.	*Orange Free State (Province of).
Chatham Islands.	*Morocco (British Agencies at Casablanca, Fez, Larache, Marrakesh, Mazagan, Mogador, Rabat, Saffi, Tangier, and Tetuan).	*Transvaal (Province of).
China (British Agencies).	*Newfoundland.	*Straits Settlements.
Cook Islands.	*New Zealand.	Swaziland.
*Cyprus.	*Nigeria (Northern and Southern).	*Tobago.
Egypt (including the Sudan).	*North Borneo (State of).	*Trinidad.
*Falkland Islands.		*Turks and Caicos Islands.
Fanning Island.		*Uganda.
*Federated Malay States.		*Zanzibar.
*Fiji.		
*Gambia.		
*Gibraltar.		
*Gold Coast.		

Period during which Orders are payable.

If an order be not paid within **three months** from the last day of the month of issue, a commission equal to the original poundage will be charged. The commission thus paid must be affixed in Postage Stamps to the back of the Order. Postal Orders which are not presented for payment within **six months** from the last day of the month of issue must be sent to the Controller of the Money Order Department, London, with a request for payment at some specified Office.

Filling in of Order.

The purchaser of a Postal Order must, before parting with it, fill in the name of the person to whom the amount is to be paid, and is recommended to fill in the name of the Office of Payment as a precaution in case the Order should be lost or stolen. If the purchaser does not know which Post Office is most

* Postage Stamps of these Countries and British Agencies, when properly affixed to British Postal Orders by the senders, will be paid up to the value of *5d.* Postage Stamps of British Agencies are not recognised for this purpose if the value has been overprinted in *local currency* (see Regulations on preceding page regarding Postage Stamps affixed to Postal Orders).

† British Postal Orders are not issued in Canada, but are paid at the following Offices :—Brandon, Man., Brantford, Ont., Calgary, Alta., Charlottetown, P.E.I., Edmonton, Alta., Fort William, Ont., Fredericton, N.B., Halifax, N.S., Hamilton, Ont., Kingston, Ont., London, Ont., Montreal, Que., Ottawa, Ont., Port Arthur, Ont., Peterboro', Ont., Quebec, Que., Regina, Sask., St. John, N.B., Sherbrooke, Que., Toronto, Ont., Vancouver, B.C., Victoria, B.C., Windsor, Ont., Winnipeg, Man.

convenient to the payee, he should insert the name of the town, village or district where the payee resides. The Order will then be paid at any Post Office in the place named. An Order intended to be paid only at the Head Office of a place should bear the words "Head Office" after the name of the place, *e.g.*, "Liverpool Head Office."

Counterfoils.

Every person to whom a Postal Order is issued should tear off and retain the counterfoil. Its production will facilitate inquiry if the Order should be lost.

Miscarriage or Loss.

The Postmaster General cannot undertake to consider any application respecting a Postal Order which has miscarried, or which has been lost or destroyed, unless the counterfoil be produced, and unless proof be given to his satisfaction that the name of the payee was inserted in the Order before the holder parted with it.

After a Postal Order has once been paid, to whomsoever it is paid, the Postmaster General will not be liable to any further claim.

Payment to the Public.

Before a Postal Order is paid the name of the Payee and the name of the Office of payment must have been filled in and the Order must be properly receipted.

At Offices which are not Money Order Offices there may occasionally be delay in cashing a Postal Order.

Payment through Bankers.

If a Postal Order be crossed, payment will only be made through a banker; and, if the name of a banker be added, payment will only be made through that banker.

A Postal Order presented by, or through, a banker for payment will not (in the absence of an express arrangement between that banker and the Postmaster General to the contrary) be paid until after the Order has been examined at the Chief Office in London.

Repayment to Sender.

The sender of a Postal Order can obtain repayment of the amount (but not the poundage) on presenting the Order and the Counterfoil at the issuing Office. If the Order has been crossed for payment through a bank the sender must first cancel the crossing by writing across the face of the Order the words "Please pay cash" and adding his initials.

Erasures, Alterations, &c.

If any erasure or alteration is made, or if the Order is cut, defaced, or mutilated, payment may be refused.

Postal Orders not Negotiable.

Postal Orders do not, like Bank of England Notes, represent value in themselves. If an Order is lost or stolen, no person into whose hands it may fall, though himself innocent, is entitled to receive the amount of the Order. The rightful owner is alone entitled to cash the Order.

POST OFFICE SAVINGS BANK.

The Post Office acts as a Bank for Savings throughout the United Kingdom.

In every town and almost in every village small savings may be paid in at the Post Office. The money will be held in safety by the Government, will earn interest, and, when required, may be drawn out again through the local Post Office wherever the owner may be.

Any person over the age of seven may become a depositor in the Savings Bank and accounts may also be opened for children under that age. Special arrangements are made for the encouragement of thrift among children and others who are only able to save a few pence at a time.

Special facilities are also afforded to depositors in the Post Office Savings Bank for making investments in Government Stock, for purchasing Annuities, and for effecting Life Insurances.

GENERAL RULES.**By whom Accounts may be opened.**

Accounts may be opened by any man or woman of full age and by any child over seven years old.

Accounts may also be opened—

- (a) On behalf and in the names of children under 7 years old. (Money so deposited is not withdrawable until the children attain the age of 7 years, and is then payable to their signatures only.)
- (b) By two or more persons jointly on their own behalf, provided no one of them has any other account in a Savings Bank (*see* page 131).
- (c) By one or more persons in Trust for another person or persons also named in the account (*see* page 131). A person may act as Trustee in any number of accounts, and at the same time have an account in his own name.
- (d) On behalf of insane persons by the committees of their estates.
- (e) By a duly registered Friendly Society upon the application of all the Trustees of such Society.
- (f) By a duly registered Industrial and Provident Society, not chargeable with Income Tax (*see* Industrial and Provident Societies Act, 1898, sections 39 and 24).
- (g) By a Charitable or Provident Society, Penny Bank, or similar Institution, through the Trustees or Treasurer.
- (h) By Corporate Bodies (subject to the approval of the Postmaster General).
- (i) By Vicars and Rectors of Parishes in England and Wales, and by other official persons, being corporations sole (subject to the approval of the Postmaster General), the accounts being opened in their official titles.
- (j) In the name of the Registrar of a County Court.
- (k) In the name of the Public Trustee.

When it is desired to deposit under (d), (e), (f), (g), (h), or (i), application must first be made for authority to the Controller of the Savings Bank. A copy of the Rules of the Society or information as to the constitution of the Body Corporate should accompany the application, except in cases under paragraphs (d) and (i).

Opening an Account.

On opening an account, a person must state his full name, occupation, and residence. He must also sign a declaration to the effect that he takes no benefit from any other account in the Post Office Savings Bank, or in a Trustee Savings Bank (unless it be in respect of deposits to which he is entitled from the account of a deceased depositor, but which by reason of his age he cannot withdraw, or as a member of a Society entitled to deposit in a Savings Bank, or in respect of deposits made in the name of the Registrar of a County Court or of the Public Trustee pursuant to Statute). This declaration must be witnessed by the officer receiving the deposit, or by some person known to him, or by some other officer of the Post Office, or by a Minister of any religious denomination, a Justice of the Peace, or a Commissioner to administer Oaths.

If the declaration is not true, all sums illegally deposited will be liable to forfeiture. It is not necessary that a person desiring to become a depositor should attend at a Post Office for the purpose of opening an account, as the declaration, when duly signed and witnessed, can be presented at the Office on his behalf by another person, together with the money to be deposited.

Every person opening an account should see that he obtains a Deposit Book.

Two patterns of deposit book are in use :—

1. If the amount of the opening deposit is 10s. or more a book is issued in which deposits are recorded by means of written entries.
2. If the amount of the opening deposit is less than 10s., a book is issued in which deposits are recorded by means of adhesive labels (called Coupons) of the uniform value of one shilling. When the amount due in a Coupon Book reaches £1, the account is transferred to a book of the other pattern.

Home Safes.

Home Safes can be obtained at all Post Offices which transact Savings Bank business. The Safe is a small steel box in which coins may be placed at the moment they can be spared and so be accumulated for deposit in the Savings Bank. Each Safe is locked when issued, but every Post Office at which Savings Bank business is transacted keeps a key which will open it when presented for the purpose of having the contents placed to the credit of the holder.

The charge for a Home Safe is 8s. Of this amount 1s. is a registration fee and is not repayable, but the balance of 2s. will be repaid if the Safe be given up in good condition.

How much may be Deposited.

Any sum from one shilling upwards, but excluding pence, is accepted as an ordinary deposit subject to the limits of £50 a year (ending 31st December), and £200 in all (including interest and Stock dividends, if any). These limits are, however, subject to the following modifications :—

- (a) Stock dividends are not reckoned during the year in which they are credited to a depositor's account.
- (b) A depositor, besides depositing £50 in any year ending 31st December, may deposit in the same year one sum or several sums for the purpose of replacing in whole or in part any one (but not more than one) withdrawal previously made in that year.
- (c) Deposits made in any year ending 31st December, and applied to the purchase of Stock, or to Annuity or Life Insurance purposes during the same year, are not regarded as ordinary deposits; and further deposits within the prescribed limits may be made to replace them.
- (d) Money transferred from the account of a deceased depositor is not regarded as an ordinary deposit.

When a depositor has £200 to the credit of his deposit account he cannot make any further ordinary deposit. But if he reduces his balance by a withdrawal, a transfer to another depositor's account, or a Stock investment, or by applying part of the money to Annuity or Insurance purposes, he can make further ordinary deposits, subject to the annual limit of £50, until the total limit of £200 is again reached.

Information as to deposits for immediate investment in Government Stock will be found at page 135; and as to deposits for Annuity and Insurance purposes at page 141.

The limits of ordinary deposits may be exceeded in the following cases:—

- i. Registered Friendly Societies, or Registered Industrial and Provident Societies not chargeable with Income Tax, are allowed to make deposits without limits.
- ii. Charitable or Provident Societies, Penny Banks or similar Institutions, can deposit to the extent of £100 in any one year ending the 31st December, and £300 in all, exclusive of interest. If the consent of the National Debt Commissioners be obtained Deposits may be made without limit.
- iii. Incorporated Building Societies can make deposits, provided the whole amount, exclusive of Government Stock, credited to the Society at any one time does not exceed £300.
- iv. Deposits may also be made in accordance with the provisions of the several Acts of Parliament applicable to the respective cases—
 - (a) Under the Workmen's Compensation Acts
 - (b) In the case of trust moneys, and equitable proceedings through a County Court, and
 - (c) In any other proceedings, in which the money was paid into a County Court and ordered by the Judge to be invested for the benefit of any infant or person of unsound mind.

All these accounts may include odd pence.

Small Savings by School Children and Others.

Forms to which stamps may be affixed are supplied at all Post Offices for the assistance of children and others unable to save more than a penny or two at a time. Any such person desirous of saving one shilling by means of penny contributions, for deposit in the Post Office Savings Bank, may do so by purchasing with every penny saved a penny stamp, and affixing it to one of these forms. Stamps perforated with initials or marks cannot be accepted. Full instructions are printed on the form.

Special facilities are provided for assisting managers of Penny Banks, and for the saving of pence by children attending elementary schools. Information on the subject will be furnished on application to the Controller of the Savings Bank.

Cheques, Money Orders, and Postal Orders as Deposits.

A Cheque or Postal Order is accepted for deposit, provided it is not crossed to a particular Bank. A Money Order (with a similar limitation as to crossing) is also accepted, but only at the office on which it is drawn, and subject to the usual conditions for cashing Money Orders. Cheques bearing the words "account payee" are only accepted when drawn in favour of the depositor. Scotch Cheques

E

are accepted in Scotland and Ireland; Irish Cheques in Ireland only. Irish and Scotch Bank-notes can only be accepted in the country of issue. Cheques drawn on Banks in the Channel Islands and the Isle of Man are only accepted at Post Offices in the Channel Islands and the Isle of Man respectively. Cheques made payable to Limited Liability Companies cannot be accepted from private individuals.

Bills of Exchange, even if drawn "on demand" or "at sight," cannot be accepted for deposit.

Receipts for Deposits.

Every deposit must be entered in the Depositor's book by the Postmaster or other person receiving it, who must affix to the entry his signature (or his initials) and the stamp of his office. **A Depositor should carefully examine his book before leaving the office to ascertain that the entry is correct, and he should keep his book in his own possession.**

In addition to the receipt in the book, the Depositor receives, for every deposit of £5 or over, an acknowledgment by post from the Central Savings Bank in London, and this should reach him within four clear days, exclusive of Sundays and Bank Holidays, if the deposit be made in England or Wales, or within six days if it be made in Ireland or Scotland, except that where a deposit is made by cheque the acknowledgment is not despatched until a period of twelve days has elapsed, including the date of the deposit. The Depositor should see that the acknowledgment is quite free from erasure, and states the exact amount of the deposit, and the day on which the deposit was made. **If the acknowledgment does not reach the Depositor in proper time, or if when it reaches him it shows any signs of erasure or does not agree with the entry in his book, the Depositor should immediately apply to the Controller of the Savings Bank by letter, and should renew his application again and again until he obtains a satisfactory reply.**

It is not necessary that an acknowledgment should be addressed to a Depositor's place of residence, as it can be sent to a Post Office to be called for, or to any other address that may be furnished for the purpose at the time the deposit is made.

No acknowledgment is sent for any deposit under £5, the entry of such a deposit in the Depositor's Book being conclusive evidence of the sum deposited.

A Depositor may make or withdraw deposits at any Post Office transacting Savings Bank business without change of Deposit Book.

Interest on Deposits.

Interest at the rate of £2 10s. per cent. per annum for each complete pound (which is at the rate of sixpence a year, or one halfpenny a calendar month), is allowed on ordinary deposits, and also on any interest or dividends already credited to a Depositor's account. The interest is calculated from the first day of the calendar month next following the day on which a pound has been deposited, or completed, up to the last day of the calendar month preceding that in which a warrant for repayment is issued, and after each 31st December it is added to the principal (so long as the account remains open); but when, by the addition of interest or dividends, or by transfer from the account of a deceased person, the sum due in a deposit account is raised above £200, interest is allowed on £200 only. This restriction as to interest has reference only to those accounts to which the limit of £200 is applicable.

Once in each year, on the anniversary of the day on which his first deposit was made, the Depositor should forward his book to the Controller of the Savings Bank, in order that it may be compared with the ledgers, and that the interest to the previous 31st December may be inserted.

An envelope for the transmission of the book can be obtained at any Post Office transacting Savings Bank business provided the proper time for forwarding the book has arrived.

How to withdraw Money.—Ordinary Withdrawals.

When a Depositor wishes to withdraw money from his account, he should fill up and forward to the Central Savings Bank a notice of withdrawal, which he can obtain at any Post Office transacting Savings Bank business. He will then receive by post a warrant, which he should present, together with his book, at the Post Office where payment is to be made, and the Postmaster will take from him a receipt on the warrant. The receipt should be signed in the presence of the Postmaster (or other paying officer).

When an application for the withdrawal of money is made by more persons than one, they may request that the sum to be withdrawn may be paid to one or more of them to the exclusion of the others, and in such case the warrant will be made out in the name or names of the person or persons specified for the purpose in the notice of withdrawal, and his or their receipt will be deemed to be the receipt of all the applicants.

Payment of a warrant is made only to the person named in it, or upon the production of an authority from that person, which may be

given either as directed on the prescribed form of order obtainable at any Post Office transacting Savings Bank business, or by power of attorney under seal.

If the person to whom a warrant is made payable cannot write, he must, when he presents the warrant for payment, affix his mark to the receipt at the foot of the warrant in the presence of some person, known to the paying officer, who can identify the person applying for the money as the person named in the warrant. This person must also attest the mark by his written signature.

Note.—No application to withdraw money deposited should be made until an acknowledgment of the deposit has been received, or, if the amount of the deposit is less than £5, until four days (in England and Wales) or six days (in Ireland or Scotland) have elapsed since the date of the deposit. If a deposit is made wholly or partly by cheque, no application to withdraw the amount of the cheque or any portion of it should be made until a period of twelve days has elapsed, including the date of deposit.

Withdrawal on Demand of Sums not exceeding £1.

Any sum not exceeding £1 can be withdrawn without notice at any Post Office transacting Savings Bank business. A form of application will be handed to the Depositor to fill in, and his receipt for the money will be taken on the same form. The book will be retained by the Postmaster for transmission to the Central Savings Bank, but will be returned to the Depositor in the course of a few days.

Payments without notice are only made to Depositors in person.

If a Depositor cannot write he must, unless personally known at the Post Office, be accompanied by some person known there who can vouch for his identity and attest his mark.

See also "Note" above.

Withdrawals by Telegraph and by Return of Post.

A Depositor may obtain payment from his account of any sum not exceeding £10 on the same day on which notice is given by defraying the cost of the necessary telegrams to and from the Controller, Savings Bank, London.

While every effort is made at the Chief Office to expedite the despatch of telegrams of advice, it is pointed out that payment by telegraph is defined by the regulations, framed under Act of Parliament, as payment on the day on which a Depositor gives notice of withdrawal, and not within a certain limit of time on that day.

A Depositor may also, at a less cost for telegraphing, obtain payment from his account **on the day after giving notice** (*i.e.*, by "return of post") of any sum not exceeding £20. The "return of post" warrant is addressed to the Depositor at the Paying Office "to be called for" unless other directions are given in the telegram of withdrawal.

Applications for withdrawal by Telegraph should be made between the hours of **9 a.m. and 4 p.m. (Saturdays 9 a.m. and 1 p.m.)** at any Post Office transacting Savings Bank business which is also a Telegraph Office, but payment on the same day cannot be made at offices where telegraph business is restricted to the despatch of telegrams. The Depositor's Book must be produced in all cases.

See also "Note" on page 132.

Deposits of Married Women.

All deposits standing in the sole name of a married woman domiciled in England or Ireland are deemed, unless and until the contrary is shown, to be her separate property; and the fact that any deposit is standing in the sole name of a married woman is *prima facie* evidence that she is entitled to withdraw and receive the same, without the concurrence of her husband.

Payment of deposits by a married woman domiciled in Scotland is subject to the provisions of the Married Women's Property (Scotland) Act, 1881. The deposits of married women domiciled in the Channel Islands or in the Isle of Man are repayable consistently with the laws in force in those Islands respectively.

Any woman who marries while she is a Depositor should forward to the Controller of the Savings Bank a certificate of her marriage together with her Deposit Book, and the deposits will thereupon be entered in her married name. Upon application to the Controller, she will be supplied with a form by means of which she can obtain a marriage certificate for the sole purpose of her account at the reduced fee of one shilling.

Addition of Name. Transfer. Payment of Money on Death. Nomination.

Additional persons can be made joint proprietors of the moneys in an account; and deposits can be transferred from one account to another. Full information on these matters can be obtained from the Controller of the Savings Bank.

Special facilities are afforded for the repayment of small sums on death. In the case of a claim a form of application should be obtained at a Post Office. A depositor of the age of 16 years or

upwards may nominate any person to receive any sum not exceeding £100 due to such depositor at his death. Forms of nomination are obtainable free of charge upon application to the Controller.

Transfer to and from Trustee Savings Banks, and to and from Government Savings Banks abroad.

A person may transfer his deposits from a Trustee Savings Bank to the Post Office Savings Bank, or *vice versa*, by obtaining a certificate of transfer, which will be accepted as a deposit of the amount therein set forth. Forms of application for certificates of transfer to a Trustee Savings Bank can be obtained at any Post Office transacting Savings Bank business.

Deposits may also be transferred to or from certain Government Savings Banks abroad.

Deposit Book.

If any Depositor loses his book, he should immediately give notice to the Controller and state the circumstances in which the book has been lost. The Controller should also be informed at what Post Office and in what year the account was opened, and what amount is believed to be due therein; the number of the book should also be stated if possible. If the Depositor desires a new book, he must enclose Postage Stamps, or a Postal Order, of the value of one shilling, to pay for the new book.

No charge is made for the books at first supplied to Depositors, or for further books supplied when those in use are filled.

A deposit book is not a security for money lent, and no claim by any person holding a deposit book in respect of a loan can be recognised. Deposits in the Post Office Savings Bank are not liable to "Attachment" or to its Scotch equivalent "Arrestment."

Free Postage.

A Depositor residing within the United Kingdom need not pay any postage when communicating with the Controller on Savings Bank business, or when transmitting his book for examination.

Secrecy.

The Officers of the Postmaster General engaged in the receipt or payment of deposits are not allowed to disclose the names of any Depositor, or any particulars of his account, except to the Postmaster General, or to such of his Officers as may be appointed to assist in carrying out the provisions of the Post Office Savings Bank Acts.

As already stated (page 130), Depositors may arrange to have their

acknowledgments directed to a Post Office, to avoid calling attention to their accounts.

Arbitration as to Disputes.

All questions between the Postmaster General and any Depositor, or between rival claimants to deposits, are determined by the Registrar of Friendly Societies, after hearing all parties, and no legal expense need be incurred.

Further Information.

Detailed information with regard to any other point connected with Savings Bank business may be obtained by writing to the Controller of the Savings Bank.

Personal Inquiries.

An Office for personal inquiries is open at the Central Savings Bank (Blythe Road, West Kensington, London, W.) from 9 a.m. to 4 p.m., Saturdays 9 a.m. to 1 p.m.

GOVERNMENT STOCK.

Investments.

A Depositor in the Post Office Savings Bank who desires to invest in Government Stock must send to the Controller an application signed by him on a Form to be obtained at any Post Office transacting Savings Bank business. Such investments can be made in Two and a Half per Cent. Consolidated Stock, Two and a Half per Cent. Annuities, Two and Three Quarters per Cent. Annuities (1905), Local Loans Three per Cent. Stock, Guaranteed 2½ per cent. Stock, and Guaranteed 3 per cent. Stock ; and they can be made either by means of moneys deposited specially for the purpose, or by means of ordinary deposits made previously ; or partly from the one and partly from the other.

The deposit book is also required in the Central Savings Bank, but where a deposit of £5 or over is made for the purpose of immediate investment the book need not be sent with the application to invest. As soon, however, as the acknowledgment of the deposit is received by the Depositor, the book must be forwarded in order that the necessary entries may be made therein.

The investment will be made at the current price of the day on which the Stock is purchased, as certified to the Postmaster General by the National Debt Commissioners, and the Depositor's account will be charged with the cost of the investment and the commission, the necessary entries relating to the transaction being made in the Depositor's Book. The Depositor will also be credited in the

Government Stock Register of the Post Office Savings Bank with the equivalent amount of Stock, and a certificate of the investment will be sent to him by post.

Any amount of stock, from one shilling* upwards, may be purchased, subject to the following limits :

The **annual limit** for such investments (as regards the amount that may be credited to a Depositor in any year ending 31st December) is **£200 Stock** ; but in addition to this amount a Depositor may purchase Stock to replace Stock previously sold in one entire sum during that year.

The **total amount of Stock standing to a Depositor's credit at any one time must not exceed £500 Stock** ; but if, having this amount, a Depositor reduces it, he will then be at liberty to make further investments (subject to the annual limit) until he again has **£500 Stock** to his credit.

Societies incorporated under the Building Societies Acts may also invest in Government Stock, and are not subject to the annual limit of **£200**, but only to the provision that the total amount of Stock credited to the Society shall not exceed **£500** at any one time.

Other Societies and Clubs, which have accounts with the Post Office Savings Bank, may invest in Government Stock, through the agency of the Post Office, in the same way as individual Depositors, viz., to the extent of **£200 Stock** in one year, and **£500 Stock** in all.

Investments in Government Stock can be made from the account of a minor under 7 years of age, provided the application to invest be signed by the person who, in the case of a first deposit, would be required to make the declaration. Minors over the age of 7 years may make investments and sell Stock in the same manner as persons of full age.

For the purpose of an immediate investment in Government Stock a deposit, or deposits, to an amount not exceeding the value of **£200 Stock** with the commission, may be made in any year ending the 31st December, irrespective of the limits for ordinary deposits.

Sales.

A Depositor who desires to sell the Stock standing to his credit, or part of the Stock (not being less than 1s.), must send to the Controller of the Savings Bank, together with his deposit book and investment certificate, an application signed by him on a form to be obtained at any Post Office transacting Savings Bank business.

The sale is effected at the current price of the day of sale, and a warrant is forthwith sent to the Depositor for the amount realised, less the commission.

* In view of the commission charged, it is not to a depositor's advantage to purchase a smaller amount of Stock than £5.

Dividends.

The dividends in respect of Government stock are credited to Depositors' accounts as they become due, and are entered in the respective deposit books when received in the Central Savings Bank for examination. The dividends are due quarterly, on the 5th January, 5th April, 5th July, and 5th October; except those on Guaranteed 2½ per Cent. and Guaranteed 3 per Cent. Stock, which are due half-yearly, on the 1st January and 1st July.

Commission.

The commission chargeable upon investments in Stock (including the receipt of dividends) and on the sale of Stock is as follows:—

			s.	d.
On Stock not exceeding £25	0	9
„ exceeding £25 and not exceeding £50			1	3
„ „ £50	„	„	1	9
„ „ £75	„	„	2	3
„ „ £100	„	„	2	9

with a further charge of 6d. in respect of every £100 or part of £100 Stock above £200.

Loss of Investment Certificate.

On proof to the satisfaction of the Postmaster General of the loss or destruction of an investment certificate, a new certificate may be obtained.

Stock Certificates.—Transfer to Bank of England.

A Depositor may take his Stock out of the Savings Bank without selling it, either by obtaining a Stock Certificate with Coupons for Dividends annexed, or by transferring the Stock into his own name at the Bank of England. Commission is charged as for a sale of Stock; and if a Stock Certificate is obtained an additional fee of 2s. per cent. is payable. Forms can be obtained at any Post Office Savings Bank or will be supplied by the Controller of the Savings Bank on application.

When Stock has thus been taken out of the Savings Bank, fresh investments may be made through the Savings Bank, subject to the limits of £200 in the year, and £500 in all.

Transfer to Trustee Savings Bank.

When a Savings Bank Depositor having Stock standing to his credit transfers his account to a Trustee Savings Bank, his investments in Stock will also be transferred.

Deposit Books to be forwarded in Special Envelopes.

A deposit book sent to the Central Savings Bank in connection with a transaction in Government Stock should be enclosed in a special **green envelope**, which can be obtained at any Post Office transacting Savings Bank business.

General.

The price at which Stock will be purchased or sold is dependent on the fluctuations of the Market, and cannot be stated beforehand; nor can the Post Office undertake to effect an investment at any particular price. The price of Stock can, however, be ascertained approximately from the financial reports in the daily newspapers.

The Post Office cannot undertake to advise Depositors as to their transactions, its position being that of an agent only; nor is the Postmaster General liable for any losses which may be sustained owing to a fall in the price of Stock between the dates of purchase and sale.

The rules in force as to cash deposits in the Post Office Savings Bank (*see* pages 127-135) apply also to Stock so far as they are consistent with the special Stock rules and the character of Stock.

GOVERNMENT ANNUITIES.

Immediate Annuities from £1 up to £100 may be purchased through the agency of the Post Office Savings Bank, on the life of any person over 5 years of age. If the amount of an Annuity purchased is less than £100, further Annuities may be purchased until that limit is reached. These Annuities are payable by equal half-yearly instalments on the 5th January and the 5th July, or on the 5th April and the 10th October, according to the date of purchase, and by division of the purchase money it is possible to arrange for quarterly payments if desired.

A form of proposal can be obtained at any Post Office transacting Savings Bank business.

Husband and wife may each purchase an Annuity for £100.

Terms of Purchase.

The rates for Immediate Annuities depend upon the age and sex of the Annuitant, and upon the price of Consols. A Table, which

may possibly be modified by fluctuations in current prices during the present Quarter, is given on page 870.

Joint Annuities.

Any two persons may purchase an Immediate Annuity on their joint lives, with or without continuance of the Annuity to the Survivor. The cost of any joint Annuity will be furnished if an application, stating the age and sex of each of the persons on whose lives the Annuity is to depend, be made to the Controller of the Savings Bank.

Payment of Purchase Money.

The Purchase Money is payable through the medium of a Savings Bank account and is accepted without regard to the limits fixed for other deposits.

Payment of Annuities.

All amounts due in respect of Annuities are credited to the Annuitant's Savings Bank account, and are paid by warrant at any Post Office transacting Savings Bank business. In connection with these payments a Life Certificate is required upon a form provided for the purpose.

On the death of an Annuitant a single payment equal to one-fourth part of the Annuity is made to the representatives, if claimed within two years.

GOVERNMENT LIFE INSURANCES.

I. Premiums Payable by Transfer from the Insurant's Savings Bank Account.

Government Life Insurances for sums up to £100 on the lives of persons between 14 and 65 years of age are available through the agency of the Post Office. Children under 8 years of age are not insured, and insurance of those between 8 and 14 is limited to £5.

Insurance for a sum to be paid at death can be effected by a single payment, by annual payments ceasing at 60 years of age, or by annual payments throughout life.

Insurance for a sum to be paid on the attainment of the age of 55, 60, or 65 years, or sooner in the event of death, can be effected by a single payment or by annual payments to cease at the selected age.

Insurance for a sum to be paid at the expiration of 10, 15, 20, 25, 30, 35, or 40 years, or sooner in the event of death, can be effected by a single payment.

Tables showing the annual premiums for Insurances from £5 to £100 can be obtained together with forms of proposal at any Post Office Savings Bank.

Members of Friendly or Provident Societies may insure through the Post Office and arrange to have their premiums collected by their own Society and handed over periodically.

Employees of Firms and Public Bodies may also insure through the Post Office and arrange, with their Employer's consent, for the deduction of premiums from their wages.

II. Premiums Payable Weekly by means of Postage Stamps.

This system has been introduced in order to afford the greatest benefit possible to those who find it most convenient to keep up an insurance policy on the basis of fixed weekly instalments.

The Premiums are payable by means of ordinary postage stamps to be affixed weekly by the insured person within a Premium Book. At the end of each 18 weeks the stamped page containing the Quarter's premiums will be withdrawn on presentation of the book at a Post Office and a receipt for the amount will be given on the counterfoil.

Persons of either sex between the ages of 14 and 50 are eligible for insurance under this scheme. All premiums cease at age 60.

A simplified Proposal Form has been issued and may be obtained at any Post Office Savings Bank. On this form is printed a Table from which the following extract has been taken :

Age next Birthday.	2d. per week until age 60			3d. per week until age 60			4d. per week until age 60			5d. per week until age 60			6d. per week until age 60		
	will insure at death			will insure at death			will insure at death			will insure at death			will insure at death		
	£	s.	d.	£	s.	d.	£	s.	d.	£	s.	d.	£	s.	d.
15	20	5	0	32	19	0	47	5	0	61	12	0	76	0	0
20	17	4	0	27	19	0	40	2	0	52	6	0	64	9	0
25	14	14	0	23	19	0	34	8	0	44	17	0	55	6	0
30	12	6	0	20	1	0	28	16	0	37	11	0	46	6	0
35	10	1	0	16	8	0	23	10	0	30	13	0	37	17	0
40	7	18	0	12	18	0	18	10	0	24	8	0	29	16	0

The amounts for intermediate ages are shown on the Proposal Form.

Applications from those who desire to set aside more than 6*d.* a week are specially dealt with.

Medical Examination.

Insurances not exceeding £25 can be effected with or without Medical Examination, but for Insurances above that amount examination (which is free) is necessary. The conditions attaching to Insurances with and without Medical Examination are shown in the proposal forms.

Option to decline Application.

The Postmaster General reserves to himself the right of declining to insure any life that may be presented.

Surrender Value.

If after having paid not less than two years' premiums an Insurant should be unable to continue the payments, or should desire to discontinue them, such sum of money will be returned as the National Debt Commissioners shall determine to be the surrender value of the contract, or at the option of the Insurant a Paid-up Insurance will be granted of an amount determined to be equivalent to the surrender value.

Payment of Insurances.

All amounts due in respect of Insurances are paid at any Post Office transacting Savings Bank business by means of warrants.

Nominations.

Any person, not under the age of 16 years, to whom an insurance is granted may nominate any person or persons to receive the money due at death, and a form of nomination, with full instructions as to filling it up, can be obtained upon application to the Controller of the Post Office Savings Bank, London, from whom any further information in connection with Annuity and Insurance business can be obtained.

EXCLUSIVE RIGHTS OF THE POSTMASTER GENERAL.

Postal.

Subject to certain exceptions, the Postmaster General possesses, by virtue of the Post Office Acts, **the exclusive privilege of carrying letters** from place to place, and of performing all incidental services such as those of collecting and delivering letters.

The principal exceptions are—

Letters sent by a private friend, on his journey, to be delivered to the person to whom they are directed.

Letters sent by the servant of the sender or by a special messenger employed by him.

Letters concerning goods sent by carrier, such letters being carried gratuitously and delivered with the goods to which they relate.

But no collection of letters of any kind (whether exempt from the Postmaster General's privilege or not) can be made for the purpose of conveyance or delivery, and carriers are specially prohibited from carrying letters.

Railway Companies are carriers, and no letter may be sent by a Railway Company except in the Postmaster General's Mails or under the arrangement as to single letters detailed on pages 87-89.

Penalties are imposed for any infringement of the Postmaster General's rights.

Telegraphic.

Subject to certain exceptions, the Postmaster General possesses, by virtue of the Telegraph Acts, **the exclusive privilege of transmitting telegrams within the United Kingdom**, and of performing all the incidental services of receiving, collecting, and delivering telegrams.

The term "telegram" means any message or other communication transmitted or intended for transmission by telegraph, and the term "telegraph" means a wire or wires used for the purpose of telegraphic communication, whether worked by electricity or not, and any apparatus connected therewith, and also any apparatus for transmitting messages or other communications by means of electric signals,

whether involving the use of wires or not. Thus the term telegram includes spoken telephonic messages, and messages sent by wireless telegraphy.

Under certain exceptions contained in the Telegraph Act, 1869, private persons, corporations, or companies may establish telegraphic communication between themselves and their servants or agents for the purpose of transmitting telegrams which relate solely to their own business or private affairs, but telegraphic communications between two persons having independent interests are not permissible without the Postmaster General's license (Telegraph Act, 1869, Sections 4 and 5). Thus a merchant may establish telegraphic communication between his house and his office, or between his head office and a branch office, for the purpose of transmitting messages connected with the transaction of his business; but he may not establish telegraphic communication with another merchant with whom he does business, nor may the two combine to establish such communication.

It follows then that fire alarm circuits between places of public entertainment—such as theatres, concert halls, etc.—and fire stations fall within the exclusive privilege of the Postmaster General.

Foreign telegrams, *i.e.*, telegrams transmitted to or from any place out of the United Kingdom, are not within the Postmaster General's monopoly.

Persons infringing the Postmaster General's monopoly are liable to penalties (Telegraph Act, 1869, Section 6).

Wireless Telegraphy.

Under the Wireless Telegraphy Act, 1904, no person may establish a wireless telegraph station or instal or work any apparatus for wireless telegraphy in any place in the British Isles or on board any British Ship in the territorial water abutting on the coast of the British Isles except under a Licence granted by the Postmaster General.

By an Order in Council dated the 29th February, 1908, the provisions of the Act were extended to British ships on the high seas.

Wireless telegraphy is defined to mean any system of communication by telegraph without the aid of any wire connecting the points from and at which the messages or other communications are sent and received.

Penalties are imposed for contravention of the Act.

Imitation of Post Office Forms.

The Post Office Act, 1908, forbids the manufacture and use of fictitious stamps and of forms in imitation of postal or telegraphic forms. Telegram forms and envelopes come within this enactment.

The Act also forbids the imitation of postmarks.

Penalties are imposed for any contravention of the Act.

HOURS OF BUSINESS.**WEEK DAYS.****In the Provinces.**

Provincial Post Offices in town and country are generally open for every kind of business from 8 a.m. to 8 p.m., except on Public Holidays. At many Sub-Offices, where Telegraph business is not transacted, public business is restricted to less than 12 hours a day.

The hours during which an office is open and the class of counter business transacted can be ascertained by reference to the local window notice.

The ordinary hours during which Telegraph Offices are open on week-days in England and Scotland are from 8 a.m. to 8 p.m., and in Ireland from 8 a.m. to 8 p.m. Irish time (i.e. 8.25 a.m. to 8.25 p.m. Greenwich time). Exceptional hours of daily attendance are generally shown on pages 157-517; but where a Delivery Office is closed for any part of the normal attendance (8 a.m. to 8 p.m.) and delivery is maintained meanwhile from a neighbouring office, the exceptional hour of opening or closing is not shown. The hours of attendance, however, always appear in the local window notice. Greenwich time is indicated throughout the List.

Most Town and Country Sub-Offices are closed early one day in the week, generally on the local half-holiday. Telegrams are then delivered from a neighbouring Office at the same portorage (if any) as if delivered from the usual Delivery Office.

Telegrams handed in just before the closing time of the office of delivery cannot always reach their destination until the next morning.

In London.

At the General Post Office, King Edward Street, every description of Postal and Telegraph business is transacted between the hours of 6.45 a.m. and 10 p.m. For Telegraph business and the sale of stamps the Office at the corner of Newgate Street is open always.

The Principal Offices in the several Districts are open as under:—

Western Central District Office ..	}	7.0 A.M. to 11.0 P.M.
Eastern District Office ..		
Northern District Office ..		
South-Eastern District Office ..		
South-Western District Office ..		
Western District Office ..		
Paddington, Spring Street		
Norwood		8.0 A.M. to 11.0 P.M.
Battersea		8.0 A.M. to 9.0 P.M.
North-Western District Office ..		8.0 A.M. to 8.0 P.M.

At these Offices every kind of business is done during these hours except Money Order, Savings Bank, and Licence business, which is done only between 8 a.m. and 8 p.m.

The hours of business at all Post Offices in the London Postal Area are from 8 a.m. to 8 p.m., unless otherwise shown at pages 612-688.

Postal Orders are issued and paid, and Stamps are sold, during the time the office is open. The West Strand Telegraph Office (447, Strand) is open always for Telegraph and Telephone business and the sale of stamps.

The hours of business at Railway Station Telegraph Offices are shown at pages 684 and 685.

For late-fee posting at Post Offices and Railway Termini in London, see pages 606-609, and 772-775.

SUNDAY, CHRISTMAS DAY, AND GOOD FRIDAY. **In the Provinces.**

All Head Offices and most Country Sub-Offices are open on **Sunday** mornings for the sale of postage stamps, the registration of correspondence (except parcels), and, if telegraph offices, for telegraph business.

The usual hours are from **8.30 a.m. to 10 a.m.**, but in Scotland telegraph business is, as a rule, transacted from **9 a.m. to 10 a.m.** only, and in Ireland from **8.30 a.m. to 10 a.m. Irish time** (*i.e.* **8.55 a.m. to 10.25 a.m. Greenwich time**). Some offices, however, are open also in the afternoon or evening for telegraph business and the sale of postage stamps. In these cases the extra hours are shown on pages 157-517.

Town Sub-Offices as a rule are closed on Sundays.

These regulations apply to **Christmas Day and Good Friday**, except in Scotland, where Post Offices are open as on week-days.

At Offices in Rural Districts the despatch of letters is as a general rule made early in the day.

At no place in **England or Ireland** is there more than one delivery of letters on Sunday, Christmas Day, or Good Friday. Places which have no Sunday delivery are indicated in the list on pages 157-517.

In **Scotland** few places have any delivery by Postmen on Sunday; but letters can be obtained at most Head Post Offices. These places are indicated in the list on pages 518-608.

At any place in the United Kingdom where there is a Sunday delivery any person can have his letters retained in the Post Office on Sunday by addressing to the Postmaster a written request, duly signed; and such request will be held to include all kinds of correspondence, even such as may be marked "immediate," as no distinction can be allowed. No correspondence the non-delivery of

which by Postman on Sunday has been directed can be obtained from the Post Office on that day.

There is **no delivery of parcels on Sunday** in any part of the United Kingdom, nor are parcels accepted for transmission.

On Christmas Day and Good Friday, in England and Ireland, there is one delivery of parcels, but parcels are not accepted for transmission; in Scotland, parcel post business is transacted as usual during the time the office is open.

Private box-holders may, if they choose, apply for letters at the Office on Sunday while it is open for delivery to callers. Private boxes and bags may also be rented for use on **Sunday only**. For particulars *see* page 47.

A Sunday Post cannot be established unless the extra cost is warranted.

Applications for the **establishment of a Sunday Postal Service**, whether in a town or in a rural district, or for any extension of Sunday postal services, or for the opening of a country Telegraph delivery office on Sundays, can be entertained only if they are supported by a resolution passed by the local authority, together with an assurance from the local authority that the resolution represents the **substantially unanimous desire** of the inhabitants.

Applications for the **abolition of a Sunday Postal Service**, or for the closing of a country Telegraph Delivery Office on Sundays, will be considered only if supported by a resolution passed by the local authority, together with an assurance from the local authority that the resolution represents the **general desire** of the inhabitants.

As a postman in a rural district usually returns to his starting point on Sunday about an hour after the completion of his delivery, applications for Sunday afternoon or evening collections of letters in rural districts are not, as a rule, entertained.

In London.

All Post Offices in the London Districts are closed on Sunday, with the exception of those specially indicated on pages 612-633, which are **opened for Telegraph business** and for the sale of postage stamps during the hours stated on those pages. **Railway Telegraph Offices open on Sunday** are shown on pages 684 and 685.

The Sunday arrangements for posting correspondence for the Provincial and Foreign Night Mails are indicated on pages 610-611 and 776-777. There is also a general collection about Midnight for the early Day Mails to the Provinces and for the first delivery in London on Monday. For particulars *see* pages 691-709.

There is no delivery of ordinary Letters or Parcels in London on

Sunday, but Express Letters are delivered under the conditions set forth at pages 35 and 36.

On **Christmas Day** and **Good Friday** postage stamps can be purchased and Letters registered for the Night Mails between 5.0 p.m. and 7.0 p.m. at the General Post Office, King Edward Street, and the North-Western District Office. Certain Telegraph Offices are open for the receipt and despatch of telegrams, and for telephone business where the office is a Telephone Call Office. At these offices postage stamps may be purchased, Letters registered for the Night Mails, and Express Correspondence accepted for despatch by the Provincial and Foreign Night Mails. Express Letters for despatch by Provincial and Foreign Night Mails may, however, be posted in the pillar and wall boxes. There is the usual morning delivery of Letters and Parcels except when Christmas Day falls on a Sunday, when Parcels and Express Letters only are distributed. No Express Correspondence is accepted for delivery under Service I. The Night Mail Collection for the Provinces and abroad is made, except when Christmas Day falls on a Sunday, from the General Post Office, Head District Offices, certain other Post Offices, and the pillar and wall boxes in the Head and Sub. districts of London. No collection of Parcels is made.

PUBLIC HOLIDAYS.

In the Provinces.

On **Bank Holidays** in **England** and **Ireland**, and on **Public Holidays** (exclusive of New Year's Day) in **Scotland**, the public counter at Head and Branch Offices, and at Town and Country Sub-Offices, which are also Telegraph Delivery Offices, is open, as a rule, as on other days for the sale of Postage Stamps, Registration of Letters, Telegraph, Parcel Post, and Express Delivery business, but ordinary Money Order, Savings Bank, Postal Order, and Licence business is suspended at 12 noon.

Telegraph Money Order business is transacted at Head Offices, Branch Offices, and Town and Country Sub-Offices so long as they are open for Telegraph Business, but in no case earlier than 8 a.m. or later than 8 p.m.

Some of the smaller Town and Country Telegraph Delivery Sub-Offices are closed at 12 noon or altogether, and in these cases the arrangements for the delivery of telegrams are the same as on weekly half-holidays. See page 144.

Town Sub-Offices which are not Telegraph Delivery Offices are, as a rule, closed entirely on Bank Holidays.

Village Post Offices at which telegraph business is not transacted are, as a rule, open for only a short time on Bank Holidays, usually in

the morning, while some of the less important offices are closed altogether. The hours of public business are announced locally.

In **England and Ireland on Bank Holidays**, and in **Scotland on New Year's Day**, there is only one delivery of letters and parcels, and, as a rule, only one despatch. At Offices in Rural Districts the despatch of letters is generally made early in the day.

In **Scotland on Sacramental Fast Days** (where observed), and on **Holidays fixed by Local Authorities**, there is generally only one delivery by Postmen.

In **Scotland on New Year's Day**, the hours for public business are restricted to those which obtain on Sundays. Money Order (including Telegraph Money Order), Postal Order, Savings Bank, Parcel Post, and Licence business is not transacted, and, in certain rural areas, packets for registration and parcels are not accepted from the public by postmen on that day.

In London.

On **Bank Holidays** the General Post Office, King Edward Street, Head District Offices, and certain other Offices are open for the transaction of all business except Savings Bank and ordinary Money Order business. Telegraph Money Orders are issued and paid only at King Edward Street, the Head District Offices, and the Charing Cross Office. Express Correspondence for the Provinces and abroad is accepted at post offices which are open, and Express Letters may be posted in any pillar or wall box. Telephone business is transacted at Telephone offices. The first morning delivery of Letters and Parcels is made throughout London. The evening collection of Letters for the Provincial and Foreign Night Mails, and the usual Midnight collection, is made throughout London, but the only collection of Parcels is made during the morning from offices which are open.

SALE OF POSTAGE STAMPS, POST-CARDS, ENVELOPES, WRAPPERS, &c.

In addition to the different postage stamps in use, the Postmaster General issues for sale to the public Inland and Foreign post-cards, envelopes with embossed halfpenny and penny stamps, registered letter envelopes, letter-cards, newspaper wrappers with impressed halfpenny and penny postage stamps, and books of stamps.

At **Head Post Offices** all these articles are kept in stock. At **Sub-Offices**, only those articles are stocked for which there is a regular demand; but any of the other articles can be obtained if ordered in advance. Halfpenny and penny stamps, post-cards, and registered letter envelopes (size F) are kept in stock at every office.

In a **Rural District Postmen** are authorised to sell halfpenny and penny postage stamps and registered letter envelopes.

Postage Stamps of the following values are issued :—

$\frac{1}{2}d.$	$8d.$	$7d.$	$2s. 6d.$
$1d.$	$4d.$	$8d.$	$5s.$
$1\frac{1}{2}d.$	$5d.$	$9d.$	$10s.$
$2d.$	$6d.$	$10d.$	$1s.$
$2\frac{1}{2}d.$		$1s.$	$1s.$

Books of Postage Stamps. Books containing eighteen $1d.$ stamps and twelve $\frac{1}{2}d.$ stamps are issued, price $2s.$

Rolls of Postage Stamps are issued at the following prices :—
 1000 $1d.$ stamps, £4 8s. 6d.; 500 $1d.$ stamps, £2 1s. 9d.; 1000 $\frac{1}{2}d.$ stamps, £2 1s. 10d.; 500 $\frac{1}{2}d.$ stamps, £1 0s. 11d. They are kept in stock at certain of the larger offices, and can be obtained at other offices on a few days' notice.

Post-cards are sold at the following prices :—

Bearing Halfpenny Stamp.

Stout Cards ($4\frac{1}{2}$ ins. \times $3\frac{1}{2}$ ins.).

1 $\frac{1}{2}d.$	5 $2\frac{1}{2}d.$	9 $5d.$
2 $1\frac{1}{2}d.$	6 $3\frac{1}{2}d.$	10 $5\frac{1}{2}d.$
3 $1\frac{3}{4}d.$	7 $4d.$	11 $6d.$
4 $2\frac{1}{2}d.$	8 $4\frac{1}{2}d.$	100 $4s. 6\frac{1}{2}d.$

Parcel of 110 Cards .. $5s.$

Thin Cards ($5\frac{1}{2}$ ins. \times $3\frac{1}{2}$ ins.).

$\frac{1}{2}d.$ each. Packet of 12 Cards .. $6d.$

Parcel of 240 Cards .. $10s.$

Uncut sheets of the Stout Cards can be obtained at any Post Office by giving two or three days' notice. They are sold only in quarter reams of 120 sheets, each sheet containing 42 cards. The price is £11 5s. per quarter ream.

Post-cards bearing Penny Stamp, $1d.$ each.

Reply Post-cards are sold at the following prices :—

Bearing Halfpenny Stamp on each half.

Stout Cards ($4\frac{1}{2}$ ins. \times $3\frac{1}{2}$ ins.).

1 $1\frac{1}{2}d.$	5 $5\frac{1}{2}d.$	9 $10d.$
2 $2\frac{1}{2}d.$	6 $6\frac{1}{2}d.$	10 $11d.$
3 $3\frac{1}{2}d.$	7 $7\frac{1}{2}d.$	11 $1s.$
4 $4\frac{1}{2}d.$	8 $8\frac{1}{2}d.$	100 $9s. 1\frac{1}{2}d.$

Parcel of 55 Stout Reply Cards .. $5s.$

Thin Reply Cards ($5\frac{1}{2}$ ins. \times $3\frac{1}{2}$ ins.).

$1d.$ each. Packet of 12 Thin Reply Cards .. $1s.$

Parcel of 120 Thin Reply Cards .. $10s.$

Bearing Penny Stamp on each half, $2d.$ each.

Reply Cards are not sold in sheets.

Letter-cards bearing Penny Stamp are sold at $1d.$ each; $1s.$ a packet of 12; $10s.$ a packet of 120.

Embossed Envelopes bearing a **halfpenny** stamp are of two sizes, viz., "N" (Commercial) size ($5\frac{5}{8} \times 3\frac{3}{8}$ ins.) and "I" size ($8\frac{1}{2} \times 5\frac{3}{8}$ ins.). The prices are as follows:—

"N" (Commercial).			"I"		
1 .. $\frac{3}{4}d.$	8 .. $4\frac{1}{2}d.$	15 .. $8\frac{1}{2}d.$	1 .. $\frac{3}{4}d.$	8 .. $4\frac{1}{2}d.$	15 .. $8\frac{1}{2}d.$
2 .. $1\frac{1}{4}d.$	9 .. $5d.$	16 .. $8\frac{3}{4}d.$	2 .. $1\frac{1}{4}d.$	9 .. $5\frac{1}{2}d.$	16 .. $9\frac{1}{2}d.$
3 .. $1\frac{3}{4}d.$	10 .. $5\frac{1}{2}d.$	17 .. $9\frac{1}{2}d.$	3 .. $1\frac{3}{4}d.$	10 .. $5\frac{3}{4}d.$	17 .. $9\frac{3}{4}d.$
4 .. $2\frac{1}{4}d.$	11 .. $6d.$	18 .. $10d.$	4 .. $2\frac{1}{4}d.$	11 .. $6\frac{1}{2}d.$	18 .. $10\frac{1}{2}d.$
5 .. $2\frac{3}{4}d.$	12 .. $6\frac{1}{2}d.$	19 .. $10\frac{1}{2}d.$	5 .. $2\frac{3}{4}d.$	12 .. $7d.$	19 .. $11d.$
6 .. $3\frac{1}{4}d.$	13 .. $7\frac{1}{4}d.$	20 .. $11d.$	6 .. $3\frac{1}{4}d.$	13 .. $7\frac{1}{2}d.$	20 .. $11\frac{1}{2}d.$
7 .. $4d.$	14 .. $7\frac{3}{4}d.$	21 .. $11\frac{1}{2}d.$	7 .. $4d.$	14 .. $8d.$	
Packet of 22 1s.			Packet of 21 1s.		
Parcel of 220 10s.			Parcel of 210 10s.		

Embossed Envelopes bearing a **penny** stamp are of two sizes, viz., "A" size ($4\frac{1}{2} \times 3\frac{1}{2}$ ins.), and "Commercial" size ($5\frac{5}{8} \times 3\frac{1}{2}$ ins.). The prices are as follows:—

"A"		"Commercial"		
1 .. $1\frac{1}{4}d.$	6 .. $6\frac{1}{2}d.$	1 .. $1\frac{1}{4}d.$	9 .. $9\frac{1}{2}d.$	17 .. 1s. $5\frac{1}{2}d.$
2 .. $2\frac{1}{4}d.$	7 .. $7\frac{1}{4}d.$	2 .. $2\frac{1}{4}d.$	10 .. $10\frac{1}{2}d.$	18 .. 1s. $7d.$
3 .. $3\frac{1}{4}d.$	8 .. $8\frac{1}{2}d.$	3 .. $3\frac{1}{4}d.$	11 .. $11\frac{1}{2}d.$	19 .. 1s. $8d.$
4 .. $4\frac{1}{4}d.$	9 .. $10d.$	4 .. $4\frac{1}{4}d.$	12 .. 1s. $0\frac{1}{2}d.$	20 .. 1s. $9d.$
5 .. $5\frac{1}{4}d.$	10 .. $11d.$	5 .. $5\frac{1}{4}d.$	13 .. 1s. $1\frac{1}{4}d.$	21 .. 1s. $10d.$
		6 .. $6\frac{1}{4}d.$	14 .. 1s. $2\frac{1}{4}d.$	22 .. 1s. $11d.$
		7 .. $7\frac{1}{4}d.$	15 .. 1s. $3\frac{1}{4}d.$	
		8 .. $8\frac{1}{4}d.$	16 .. 1s. $4\frac{1}{4}d.$	
Packet of 11 1s.		Packet of 23 2s.		
Parcel of 220 £1.		Parcel of 230 £1.		

Registered Letter Envelopes, for Foreign as well as Inland Letters, bearing a $3d.$ stamp embossed on the flap for the payment of registration fee $2d.$ and postage $1d.$, are of five sizes, and are sold at the following prices:—

Size.	Price.									
F.— $5\frac{1}{2}$ ins. \times $3\frac{3}{4}$ ins. ..	$3\frac{1}{4}d.$ each, or 2s. $2d.$ per packet of 8.									
G.—6 ins. \times $3\frac{3}{4}$ ins. ..	<table border="1"> <tr> <td>1 .. $3\frac{1}{4}d.$</td> <td>4 .. 1s. $1\frac{1}{4}d.$</td> <td>7 .. 1s. $11\frac{1}{4}d.$</td> </tr> <tr> <td>2 .. $6\frac{1}{4}d.$</td> <td>5 .. 1s. $4\frac{1}{4}d.$</td> <td>8 .. 2s. $2\frac{1}{4}d.$</td> </tr> <tr> <td>3 .. $10d.$</td> <td>6 .. 1s. $8d.$</td> <td>9 .. 2s. $6d.$</td> </tr> </table>	1 .. $3\frac{1}{4}d.$	4 .. 1s. $1\frac{1}{4}d.$	7 .. 1s. $11\frac{1}{4}d.$	2 .. $6\frac{1}{4}d.$	5 .. 1s. $4\frac{1}{4}d.$	8 .. 2s. $2\frac{1}{4}d.$	3 .. $10d.$	6 .. 1s. $8d.$	9 .. 2s. $6d.$
1 .. $3\frac{1}{4}d.$	4 .. 1s. $1\frac{1}{4}d.$	7 .. 1s. $11\frac{1}{4}d.$								
2 .. $6\frac{1}{4}d.$	5 .. 1s. $4\frac{1}{4}d.$	8 .. 2s. $2\frac{1}{4}d.$								
3 .. $10d.$	6 .. 1s. $8d.$	9 .. 2s. $6d.$								
H.—8 ins. \times 5 ins. }	.. $3\frac{1}{4}d.$ each, or 2s. $6d.$ per packet of 8.									
H ² .—9 ins. \times 4 ins. }										
K.— $11\frac{1}{2}$ ins. \times 6 ins. $4d.$ each, or 2s. per packet of 6.									

Newspaper Wrappers are sold at the following prices:—

Bearing Halfpenny Stamp.			Bearing Penny Stamp.		
1 .. $\frac{3}{4}d.$	8 .. $4\frac{1}{2}d.$	15 .. $8\frac{1}{2}d.$	1 .. $1\frac{1}{4}d.$	9 .. $9\frac{1}{2}d.$	16 .. 1s. $4\frac{1}{4}d.$
2 .. $1\frac{1}{4}d.$	9 .. $5d.$	16 .. $8\frac{3}{4}d.$	2 .. $2\frac{1}{4}d.$	10 .. $10\frac{1}{2}d.$	17 .. 1s. $5\frac{1}{4}d.$
3 .. $1\frac{3}{4}d.$	10 .. $5\frac{1}{2}d.$	17 .. $9\frac{1}{2}d.$	3 .. $3\frac{1}{4}d.$	11 .. $11\frac{1}{2}d.$	18 .. 1s. $7d.$
4 .. $2\frac{1}{4}d.$	11 .. $6d.$	18 .. $10d.$	4 .. $4\frac{1}{4}d.$	12 .. 1s. $0\frac{1}{2}d.$	19 .. 1s. $8d.$
5 .. $2\frac{3}{4}d.$	12 .. $6\frac{1}{2}d.$	19 .. $10\frac{1}{2}d.$	5 .. $5\frac{1}{4}d.$	13 .. 1s. $1\frac{1}{4}d.$	20 .. 1s. $9d.$
6 .. $3\frac{1}{4}d.$	13 .. $7\frac{1}{4}d.$	20 .. $11d.$	6 .. $6\frac{1}{4}d.$	14 .. 1s. $2\frac{1}{4}d.$	21 .. 1s. $10d.$
7 .. $4d.$	14 .. $7\frac{3}{4}d.$	21 .. $11\frac{1}{2}d.$	7 .. $7\frac{1}{4}d.$	15 .. 1s. $3\frac{1}{4}d.$	22 .. 1s. $11d.$
			8 .. $8\frac{1}{4}d.$		
Packet of 22 1s.			Packet of 23 2s.		
Parcel of 440 £1.			Parcel of 115 10s.		

Uncut sheets of Wrappers, impressed with halfpenny postage stamps, can be obtained at any Post Office by giving two or three days' notice. They are sold only in quarter reams of 120 sheets, each sheet containing 14 wrappers, and the price per quarter ream is £3 16s.

INSURANCE STAMPS.

Health Insurance Stamps of the following denominations, viz. :—

1 <i>d.</i>	3 <i>d.</i>	5 <i>d.</i>	7 <i>d.</i>
1½ <i>d.</i>	3½ <i>d.</i>	5½ <i>d.</i>	1 <i>s.</i> 0 <i>d.</i>
2 <i>d.</i>	4 <i>d.</i>	6 <i>d.</i>	1 <i>s.</i> 2 <i>d.</i>
2½ <i>d.</i>	4½ <i>d.</i>		

are on sale at Head and Branch Post Offices. At Sub-Offices those denominations are kept in stock for which there is a regular demand, including 3*d.*, 4*d.*, 6*d.*, and 7*d.*, in England, Wales and Scotland, and 2*d.*, 3*d.*, 4½*d.*, and 5½*d.*, in Ireland. Any other denomination mentioned above can be obtained on two days' notice.

Health Insurance Stamps of the following denominations representing 18 weekly contributions are on sale at Head and Branch Post Offices:—England, Wales and Scotland, 7*s.* 7*d.*, 6*s.* 6*d.*, 5*s.* 5*d.* and 4*s.* 10½*d.* Ireland, 5*s.* 11½*d.* and 4*s.* 10½*d.* A person who purchases any of these stamps is required to fill in a form of application which sets forth the conditions under which they can be used. The stamps can be obtained at any Sub-Office if ordered a few days in advance.

Unemployment Insurance Stamps of denominations 2*d.*, 4*d.*, and 5*d.* are on sale at Post Offices.

Rolls of Insurance Stamps are issued at the following prices:—In England, Wales and Scotland, 480 7*d.* Health Stamps, £14; 480 6*d.* Health Stamps, £12; 480 5*d.* Unemployment Stamps, £10. In Ireland, 480 5½*d.* Health Stamps, £11; 480 4½*d.* Health Stamps, £9; 480 5*d.* Unemployment Stamps, £10. These rolls are kept in stock at certain of the larger offices, and can be obtained at other offices on a few days' notice.

Health and Unemployment Insurance Stamps are respectively available only for payment of contributions under Parts I. and II. of the National Insurance Act, and not for any purpose for which postage stamps have hitherto been used and must continue to be used.

MISCELLANEOUS REGULATIONS AS TO STAMPS.

Use of Cut-out Postage Stamps.

Embossed or impressed postage stamps cut out of envelopes, post-cards, letter-cards, newspaper wrappers, or telegram forms may be used as adhesive stamps in payment of postage provided they are not imperfect, mutilated, or defaced in any way. Embossed or impressed Inland Revenue stamps cannot be used in payment of postage, and stamps indicating the payment of a registration fee may only be used for registered correspondence.

Spoiled Stamps.

Payment of postage cannot be made by means of imperfect or defaced postage stamps. Stamps are considered defaced when marked on the face with any written, printed, or stamped characters. Stamps may, however, be perforated with initials (but not with names or trade-marks) provided that the perforating holes are no larger than those dividing one stamp from another in a sheet of stamps. The work of perforating stamps with initials is left to private enterprise. Any Officer of the Post

Office who undertakes the business does so in his private capacity and not as an agent of the Postmaster General, who has no responsibility in the matter.

Applications for the recovery of the value of spoiled postage stamps, or spoiled or unused Inland Revenue stamps, or Insurance Stamps which are spoiled or not required and have not been affixed to any material, can be made in London to the Controller of Stamps, Somerset House, W.C., or Telegraph Street, E.C. (Monday, Wednesday, and Friday only); to the Officer in Charge at the following Branch Post Offices, viz. :— Stratford, High Street, 413, E.; Finsbury Park, Seven Sisters Road, 290, N.; Hampstead, High Street, 63, N.W.; Hackney, Mare Street, 236, N.E.; Forest Hill, S.E.; Balham, High Road, 92A, S.W.; Putney, S.W.; Wimbledon, S.W.; Ealing, W.; Hammersmith Broadway, W.; Paddington, Spring Street, W.; and to the Postmaster at most of the large Post Offices in the provinces.

If the aggregate value of the stamps in respect of which allowance is desired does not exceed 10s. the stamps may be forwarded by post, prepaid, to the Controller of Stamps, London, or to the Comptroller of Stamps, Edinburgh or Dublin as the case may be, accompanied by a statement of the grounds on which the claim is made.

Repurchase of Postage Stamps.

Any person who has unspoiled adhesive postage stamps which have not been affixed to any material may obtain cash for them subject to the following conditions:—

- (1) No smaller amount than £1 worth of stamps is repurchased from one person at one time.
- (2) Commission is charged at the rate of 5 per cent. of the face value of the stamps.
- (3) Application must be made on a form which can be obtained at any Money Order Office; and the form and stamps must be handed in at such an office. Payment will be made by means of an order sent by post from the Chief Office of Account, London, Dublin, or Edinburgh.

Postage stamps affixed to books, cards, or forms of approved design, used for collecting small sums, are repurchased by special arrangement, commission being charged at the reduced rate of 2½ per cent., provided that not less than £50 worth of stamps are tendered at a time. Any society or person wishing to adopt this arrangement should make written application to the Comptroller and Accountant General, General Post Office, E.C., enclosing a specimen of the book, card, or form proposed to be used.

Impression of Postage Stamps on Cardboard, &c.

Paper and Cardboard can, on certain conditions, and when presented at the Inland Revenue Office, Somerset House, London, W.C., be impressed with postage stamps.

LICENCES.

In England and Wales, the following Local Taxation Licences can only be obtained from the Post Office:—

- (1) At all Money Order Offices:—

Dog.
Gun.
Male Servant.

Carriage (15s. and 21s.).

- (2) At all Money Order Offices where there is a demand for them:—

Carriage.
Motor Car (except Licences at reduced rates for Medical Practitioners).

- (3) At all Head Offices and at some London and Provincial Branch Offices:—

Establishment Licences in Schedule form.

Hackney Carriage or Hackney

Motor Car Licences in Schedule Form.

Motor Bicycle or Tricycle.
Hackney Carriage or Hackney Motor Car (15s. only).

Armorial Bearings.
Game.
Game Dealer.
Gamekeeper.

Motor Car Licences at reduced rates for Medical Practitioners.
To keep Hounds.

Private Brewers' (Excise) Licences can also be obtained at all Money Order Offices at which there is a demand for them.

In Scotland, the following Local Taxation Licences can be obtained from the Post Office:—

- (1) At all Money Order Offices:—

Dog

- (2) At some Money Order Offices:—

Establishment.
Motor Car (except Licences at reduced rates for Medical Practitioners which are issued

Gun.

by Supervisors or Collectors of Customs and Excise only.)
Game.
Gamekeeper.

Private Brewers' (Excise) Licences can also be obtained at some Money Order Offices.

In Ireland, the following Local Taxation Licences can be obtained from the Post Office:—

- (1) At some Money Order Offices:—

Game.

- (2) At Head Offices and at the Ballsbridge and Portobello Bridge Branch Offices (Dublin), Balbriggan, Castleknock, Dundrum (Co. Dublin), Dunganvan, Lifford, Lucan and Raheny Sub-Offices:—

Motor Car.

Gun.

Motor Car Licences at reduced rates for Medical Practitioners

CUSTOMS, EXCISE AND INLAND REVENUE BUSINESS.

Free Money Orders for Customs, Excise and Inland Revenue Purposes.

Money Orders for Amounts not exceeding £40 are issued, free of poundage, in favour of "The Commissioners of Customs," or "The Commissioners of Inland Revenue," as the case may require, for the remittance of—

Beer Duty.
Corporation Duty.
Excise Licence Duty (only in the case of Licences not obtainable at Money Order Offices).
Income Tax.
Inhabited House Duty.
Land Tax.

Land Value Duties :—
Increment Value Duty.
Reversion Duty.
Undeveloped Land Duty.
Mineral Rights' Duty.
Legacy Succession and Death Duties.
Probate and Estate Duty.

In Scotland they are also issued free of poundage in payment of the duty on Hackney Carriage or Hackney Motor Licences.

The Official "Notice to Pay" must, in each case, be presented for inspection when the Order is applied for, and the conditions stated in the notice must be complied with.

Money Orders are also issued free of poundage for the Stamp Duties on parcels of documents sent for stamping, which are too heavy to be sent by post (see "Stamping of Documents" below). Particulars can be obtained at any Money Order Office.

Inland Revenue Stamps.

Stamps issued solely for Inland Revenue purposes, whether impressed upon paper or parchment, or adhesive, can be obtained through all Money Order Offices in England and Wales, and through certain selected offices in Scotland and Ireland, and Postmasters are instructed to keep a stock of those classes of stamps for which there is a demand. The same regulation applies also to the supply of Fee Stamps of every kind.

Ordinary Postage and Revenue Stamps available for certain documents.

Ordinary adhesive Postage and Revenue Stamps may, as a rule, be used for the purpose of denoting Stamp Duties up to a limit of 2s. 6d., where adhesive stamps are admissible for that purpose.

One or more Postage and Revenue Stamps may be used to make up the Duty.

Stamping of Documents, &c.

At all Head Post Offices and at those Money Order Sub-Offices at which there is any regular demand any executed or unexecuted documents or printed forms upon which impression of an Inland Revenue stamp is desired are accepted, on payment of the duty payable, and are forwarded to the Inland Revenue Office without charge for transmission, provided that the value of the stamp on any document or form does not exceed the limit which may be in force at the Money Order Office concerned. Executed documents can, as a rule, be reclaimed the second day after being left. Parcels of documents exceeding 11 lb. in weight cannot be sent by post, but should be sent by some other means.

Full information on the subject can be obtained at any Money Order Office.

PATENT FORMS.

Certain Forms of application for Patents, etc., are stocked at some Post Offices, and any stamped Patent Form can be obtained, at a few days' notice, at any Money Order Office in the United Kingdom, upon prepayment of the value of the stamp.

NATIONAL INSURANCE BUSINESS.

Contribution Cards for use in connexion with the National Health Insurance scheme are issued free of charge at Post Offices. In the case of some of the cards written application has to be made on special forms which can be obtained at Post Offices.

PUBLIC NOTICES AND PAPERS.

Government Notices with reference to Enlistment, to Emigration, and to some other matters of public interest are exhibited at Post Offices, and pamphlets on some of these subjects can be obtained on application.

LIST OF PROVINCIAL OFFICES IN THE UNITED KINGDOM

(Including those in the Isle of Man, and the Orkney, Shetland, Scilly, and Channel Islands).

NOTES AND EXPLANATIONS.

The names of all **Post Offices** (with a few unimportant exceptions) outside the London Postal District, and the names of **Railway Stations** and other offices transacting **Telegraph business** when there is no Postal Telegraph Office serving the place of the same name are shown in the **first column**.

Head Offices are printed in **CAPITALS**.

Other principal **Offices at towns or villages** are printed in **antique**, thus :—**Stoneclough**.

Town Sub-Offices—offices which do not bear as a rule the name of a town or village but of some street or quarter—are printed in *italics*. **Branch Offices** in a town are also printed in *italics*, but are distinguished by the letters **BO**.

Railway Stations and other offices which are not Post Offices are printed in small upright type thus :—**Handborough Railway Station**.

The **character of the business** transacted at the Post Office, Railway Station, or other office is indicated in the **second column**.

Business of all kinds, except in some cases telephone business, is transacted at every **Head Office**.

Postal Orders are issued and paid at all **Post Offices** with very few exceptions. The symbol **O** indicates the exceptions.

The letter **M** opposite the name of an office not a Head Office indicates that **Money Order, Savings Bank, Annuity, and Insurance** business is transacted at that office.

The letter **T** opposite the name of an office indicates a **Telegraph Office** open both for the **Acceptance and Delivery of Telegrams**, the delivery of **Express Correspondence**, and if a **Money Order Office** both the **Issue and Payment of Telegraph Money Orders**.

The letter **t** indicates a **Telegraph Office** open only for the **Acceptance of Telegrams**—not for their **Delivery**. **Express Correspondence** is not delivered, and **Telegraph Money Orders** are **Issued** but not **Paid** at such an office,

The symbol **T** opposite the name of a Head Office or the principal office in a place indicates that a **Telephone Call office** will be found either at the Post Office or elsewhere in the town or place. When the symbol appears opposite the name of a *Branch Office* or *Town Sub-Office* it denotes that there is a Call office at that office.

The symbol **T Ex** denotes an office at which Telephone messages may be written down and treated as express letters, or ordinary letters.

The letter **D** opposite the name of a **Railway or Coastguard Station** indicates that the Station undertakes general delivery of telegrams in the neighbourhood, **rD** indicates delivery of telegrams at the station only, and **nD** that there is no delivery—the office being open only for the despatch of telegrams.

Where **Money Order business is not transacted** at a Country Sub-Office mentioned in the first column, the **nearest office** at which such business is transacted appears in the **third column**, followed by the letter **M**.

Where **Telegraph business is not transacted** at a Country Sub-Office shown in the first column, the **nearest office** at which such business is transacted is shown in the third column, followed by the letter **T**.

Where the **Telegraph Office** is situate **more than three miles** from the office specified in the first column, the **number of miles** is shown thus: **T 4**. No charge is made for delivery up to three miles. Beyond three miles the charge is *8d.* for each mile or part of a mile, the distance being calculated from the limit of free delivery (*see* page 87).

The name of a Telegraph Office is sufficient in the **address of a telegram** without the addition of a post town or county, unless such name (1) appears in the third column followed by the name of a post town or county, or (2) is printed in the first column in italics, in which case the name of the post town must be added. Exceptions to **2** are shown in the third column prefixed by the symbol †.

When the Terminal Telegraph Office for a telegram is a Railway Station or Coastguard Station, and when delivery is not limited to the Station premises, the place name of the Railway Station or of the Coastguard Station is in itself sufficient address for telegrams, unless there is another Telegraph Office of the same name.

Exceptional hours for Telegraph business are indicated in the third column. Where no day is specified the exception relates to week-days; where the prefix (Sun.) occurs, to Sundays. **For further particulars of Hours of Business, see pages 144 to 148.**

Offices at which there is **no Sunday delivery of letters** are distinguished by the letters **nS**.

There are, however, a few offices not so distinguished at which there is only a restricted delivery on Sundays, or only a delivery to callers at the Post Office.

In the case of the larger offices full particulars as to the Sunday delivery arrangements will be found in the Table of Provincial Mails (pages 518-608).

The following is an alphabetical list of the symbols used :—

BO = Branch Office.

D = General delivery of telegrams.

M = Money Order Office.

nD = No delivery of telegrams.

nS = No Sunday delivery of letters.

O = Postal Order business not transacted.

rD = Delivery of telegrams by Railway Company or Coast-guards at stations only.

T = Telegraph Office.

t = Telegraph Office at which telegrams are despatched but not delivered.

T = Telephone Call Office.

T L = Telephone Call Office available for calls to places within a limited distance.

T Ex = Telephonic Express Delivery Office (*see* p. 111).

LIST OF PROVINCIAL OFFICES IN THE UNITED KINGDOM.

(Including those in the Isle of Man, and the Orkney, Shetland, Scilly and Channel Islands.)

[ABB-ABE]

Name of Office and Postal Address.	* Character of Office	Nearest Money Order Office (M.O.). Tel. Office (T.). Exceptional Hours of Tel. Business.	Name of Office and Postal Address.	* Character of Office.	Nearest Money Order Office (M.O.). Tel. Office (T.). Exceptional Hours of Tel. Business.
Abberley , Worcester..	—	Great Witley, M.T.	Abbotsham , Devon..	T. M.	Bideford, M. Newton Abbot, T.
Abberton , Colchester	T.	Peldon, M. White Roding, M.	Abbotskerswell , Newton Abbot.		
Abbees Roding , Ongar, Essex.	—	Leaden Roding, T.	Abbots Langley , King's Langley, Herts.	T. Ex. M.T. M.T.	8 a.m. to 7.30 p.m.
Abbey , Loughrea, Co. Galway.	nS.	Powers Cross, M.	Abbots Leigh , Bristol.	nS.	Great Gransden, M.T.
Abbey Cwmhir , Penybont Stn., Radnor	T. L. Ex. T.nS.	Woodford, T., 4 Penybont Stn., M.	Abbotsley , St. Neots..	T.nS.	Huntingdon, M.
Abbey Dore , Hereford	nS.	Ewys Harold, M.	Abbots Ripton , Huntingdon.		
Abbeystead , Tralee	M.T.	Pontrilas, T.	Abbots Ann , Andover	M.T.	
Abbeystead , Co. Limerick.	M.T.		Abor , Bangor	T. Ex. M.T.	Sun. 8.30 to 10 a.m.
Abbey Foregate , Shrewsbury.	M.T.		Aberaman , Aberdare	T. Ex. M.T.	
Abbey Hay , Gorton, Manchester.	M.		Aborangell , Merioneth.	T. Ex. M.T. nS.	
Abbeylands , Douglas	† nS.	York Road, Douglas, M. Douglas, T. Granard, M.T.	Aberarder , Daviot, Inverness-shire.	T.nS.	Inverness, M.
Abbeylara , Granard, Co. Longford.	—		Aberargie , Abernethy, Perthshire.	nS.	Abernethy, M.T.
Abbeyleix , Queen's Co.	T. Ex. M.T. nS.		Aberarth , Cardigan-shire.	M.	Aberayron, T.
Abbey St. Bathans , Grantahouse, Berwickshire.	nS.	Grantahouse, M.T., 5.	Aberavon , BO, Port Talbot.	T. M.T.	† Aberavon. 8 a.m. to 9 p.m.; Sun., 8.30 to 10 a.m.
Abbeyshrule , Mullingar.	—	Ballymahon, M.	Aberayron , Cardigan-shire.	M.T.	
Abbeyside , Dungarvan, Co. Waterford.	M.	Colehill, T.	Aberbargoed , Bargoed , Cardif.	T. M.T.	
Abbeystead , Lancaster.	T.nS.	Dolphinholme, M.	Aberbeeg , Mon.....	T. Ex. M.T. nS.	
Abbey Town , Carlisle.	M.T. nS.	Brinscall, T.	Aberbran , Brecon. ...	nS. D.	Brecon, M.T., 5. 8 a.m. to 7.30 p.m.; Sun. nil. Delivers within one mile only.
Abbey Village , Chorley.	M.nS.	† Abbey Wood.	† Abercainry Stn.		
Abbey Wood , see London District, page 613.			Abercarnald , Merthyr Tydvil.	T. Ex. M.T. T. Ex. M.T. T. M.T.	
Abbots Bromley , Rugeley.	M.T.		Abercarn , Newport, Mon. Nantpenar	nS.	Invergarry, M.T.
Abbotsbury , Dorchester.	M.T.		Aberchaldier , Invergarry, Inverness-shire.	M.T. nS.	
† Abbotshbury Coastguard Stn.	D.		Aberchirder , Banff-shire.	T. Ex. M.	
			Abercrave , Brecon-shire.	T.nS. T. Ex. M.T.	
			Abercumbol , Godreaman , Aberdare .	T.nS.	Llechryd, M.
			Abercych , Boncath, Pembrokeshire.		

† Except June to September.

* M. = Money Order Office. T. = Telegraph Office.

T. Ex. = Telephonic Express Delivery Office.

* nS. = No Sunday Delivery of letters. † = Telegrams despatched but not delivered.

† Telegraphic, not Postal Address.

For explanation of other symbols, see pages 154 to 156.

Name of Office and Postal Address.	* Character of Office.	Nearest Money Order Office (M.), Tel. Office (T.), Exceptional Hours of Tel. Business.	Name of Office and Postal Address.	* Character of Office.	Nearest Money Order Office (M.), Tel. Office (T.), Exceptional Hours of Tel. Business.
Abercynon, Glam. ...	Ex.		ABERGAVENNY	Ex.	
Carnetown	M.		Brecon Road	M.	
Glancynon	M.		Oxford Street	Ex.	
Ynysboeth	M.		Abergele , Denbighshire.	Ex.	
Aberdalgie, Perth ...	nS.	Perth, M. T., 4.	Abergorky, Treorchy, Rhondda (Glam.) .	M.T.	
ABERDARE	Ex.	8 a.m. to 9 p.m. Rly. Stn. (nD.) open 7 a.m. to 11 p.m.	Abergorlech , Nant-garedig, Carmarthen-shire.	M.	Llansawel, M.T.
Aberaman	Ex.		Abergwili , Carmarthen-shire.	M.	Carmarthen, T.
Abernant	M.		†Abergwili Stn., Carmarthen-shire.	rD.	8 a.m. to 7.30 p.m.; Sun. nil.
Cardiff Road	M.		<i>Abergwynfi, Blaengwynfi, Port Talbot.</i>	M.	
Fountain Town	M.		Abergwynolwyn , Towyn, Merioneth.	Ex.	
Gadlys Road	M.t.		Aberhosan , Machynlleth.	nS.	Machynlleth, M.T., 5.
Roberts Town	—		Aberkenfig , Bridgend	Ex.	
Trecynon	M.T.		Aberlady , East Lothian	M.T.	
Aberdaron, Pwllheli ...	M.T.		Aberlemno , Forfar ...	Ex.	
	L.Ex.		Aberllefenny , Corris, Merioneth.	nS.	Forfar, M. Corris, M.T.
	nS.		Aberlour , Banff-shire.	Ex.	
ABERDEEN	Ex.	Open always.	Abermouirig , Felinfach, Cardiganshire.	M.T.	
Alford Place	nS.		Abermule , Mont.	nS.	Felinfach, M.T.
Argyll Place	M.t.		†Abermule Stn.	M.	Abermule Stn., T. Sun. nil
Broad Street	M.		<i>Abernant, Aberdare</i>	D.	
Broomhill Place	M.		Abernant , Carmarthen	nS.	Talag, M.T.
Chattan Place	M.t.		Abernethy , Perth-shire.	Ex.	
Clifton Road	M.		Aberporth , Cardiganshire.	M.T.	
Esstemont Avenue	M.		<i>Aber-rhondda, Porth (Rhondda).</i>	nS.	
Ferryhill	M.		Abersoch , Carnarvon-shire.	M.T.	
Fishmarket, BO	M.T.	7.30 a.m. to 2 p.m.	Abersychan , Pontypool.	Ex.	
Footdee	M.		<i>High Street</i>	nS.	
George Street	M.t.		†Aberthaw Stn.	M.T.	9 a.m. to 6 p.m. Sun. nil.
Gülcomston	M.		Abertillery , Mon.	Ex.	
Great Western Road	M.		<i>Blaenau Gwent</i>	M.	
Holburn Street	M.		<i>Crumtillery</i>	Ex.	Sun. 8.30 to 10 [a.m.]
King Street	M.		<i>East Side</i>	—	
Kittybrewster	M.t.		<i>Gellyerug</i>	M.	
Mannofield	M.		<i>Oak Street</i>	M.	
Market Street, BO	Ex.		<i>Princess Street</i>	M.	
	M.T.		<i>Six Bells</i>	M.t.	
Menzies Road	—		Abertridwr , Cardiff ..	Ex.	
Mounthooly	M.		Abertysswg , Cardiff .	M.T.	
Old Aberdeen	M.t.	Sun. 9 to 10 a.m.	Aberuthven , Auchterarder, Perthshire.	Ex.	Auchterarder, M.T.
Park Street	M.			nS.	
Queen's Cross	M.t.				
Rosemount	M.t.				
Rosemount Viaduct	M.				
Sunnyside	M.				
Torry	M.T.	Sun. 9 to 10 a.m.			
Union Grove	M.				
Urquhart Road	M.t.				
Victoria Road	M.				
Aberdour, Fife	M.t.				
	M.T.				
Aberdovey Merioneth.	Ex.				
	M.T.				
Aberdulais , Neath ...	Ex.				
	M.T.				
Aberdwy , Builth Wells, Breconshire.	nS.	Erwood, M.; Sun. nil. (High Street, Pwllheli, M. Pwllheli, T. †Aberfan. Sun. 8.30 to 10 a.m.)			
Abererch , Pwllheli ...	—				
Aberfan , Merthyr Vale, Glam.	Ex.				
	M.T.				
ABERFELDY	Ex.				
Aberffraw , Tycroes, Anglesey.	M.T.				
Aberford , Leeds	M.T.				
Aberfoyle , Perth-shire.	M.T.				
	nS.				

* M. = Money Order Office.

T. = Telegraph Office.

Ex. = Telephonic Express Delivery Office.

† Telegraphic, not Postal Address.

For explanation of other symbols, see pages 154 to 156.

Name of Office and Postal Address.	* Character of Office.	Nearest Money Order Office (M.). Tel. Office (T.). Exceptional Hours of Tel. Business.	Name of Office and Postal Address.	* Character of Office.	Nearest Money Order Office (M.). Tel. Office (T.). Exceptional Hours of Tel. Business.
ABERYSTWYTH	T Ex.	7 a.m. to 8 p.m. June, July, Sept. ; 7 am. to 9 p.m. in Aug. ; Sun. 5 p.m. to 6 p.m. from 1st June to 30th Sept.	†Achanalt Stn.	D.	Sun. nil.
<i>Bridge Street</i>	M.		Acharacle , Argyll	M.T.	
<i>Northgate</i>	M.		Acharn , Aberfeldy	ns.	Kenmore, M.T.
<i>Terrace Road</i>	M.		Achateny , Oban	ns.	Kilchoan, M.T., & Glenlivet, M.T.
ABINGDON	T Ex.		Achbreck , Ballindalloch, Banffshire.	ns.	
<i>Vineyard</i>	M.		<i>Achddu</i> , <i>Burry Port</i> , <i>Carmarthenshire</i> .	M.	
<i>West End</i>	M.		Achill Sound , Westport.	M.T.	
Abinger Common , Dorking.	M.T.		Achiltibuie , Garve, Ross-shire.	M.T.	
Abinger Hammer , Dorking.	T Ex.		Achnacarry , Spean Bridge, Inverness-shire.	ns.	
Abington , Cambridge.	M.T.	Abington, Cambs, T.	†Achnacloch Stn.	rd.	} 8 a.m. to 6.30 p.m. ; 8 a.m. to 5p.m. from 1st Nov. to 30th April ; Sun. nil.
Abington , Lanarkshire.	M.T.	Abington, Lanarkshire, T.			
Ab-Kettleby , Melton Mowbray.	ns.	Scalford, M.T.	Achnamara , Lochgiphead.	T.ns.	
Aboyne , Aberdeenshire	T Ex.		Achnasheen , Ross-shire.	M.T.	
<i>Abram</i> , <i>Plattbridge</i> , <i>Wigan</i>	M.T.	Plattbridge, T. Drummadroch-it, M. Dochgarroch, T., &	Achnashellach , Ross-shire.	ns.	Lochcarron, M. Achnashellach Station, T.
Abriachan , Inverness	ns.		†Achnashellach Stn.	D.	Sun. nil.
Abridge , Romford	M.T.	Wappenham, M.T.	Achonry , Ballymote, Co. Sligo.	ns.	Bunnanadden, M.
Abthorpe , Towcester .	ns.	Withern. M.T.	Achoenich , Oban	ns.	Lavagh, T. Kilchoan, M.T., &
Aby , Alford	ns.	Naburn, M.	Achterneed , Strathpeffer, Ross-shire.	ns.	Strathpeffer, M.T.
† Aby Stn.	rd.	Bishopthorpe, T.	†Achterneed Stn.	rd.	Sun. nil.
Acaster Malbis , York.	ns.		†Ackergill Lifeboat Stn ..	rd.	Sun. nil.
ACCRINGTON	T Ex.	8 a.m. to 9 p.m. ; Sun. 5 to 6 p.m. ; Rly. Stn. Office (rd.) open from 6 a.m. Mon. to 6 a.m. Sun. ; also on Sun. from 8.30 a.m. to 11 a.m., 1 to 5 and 6 to 9 p.m.	Acklam , Malton	ns.	Leavingh, M. Burythorpe, T.
<i>Abbey Street</i>	T M.		Ackleton , Wolverhampton.	T.	Worfield, M.
<i>Altham</i>	M.		Acklington , Northumberland.	M.T.	
<i>Antley</i>	M.		Ackworth , Pontefract	M.T.	
<i>Avenue Parade</i>	M.		Ackworth Moor Top , Pontefract.	T M.	Ackworth, T.
<i>Bazenden</i>	M.		Aclare , Ballymote, Co. Sligo.	ns.	
<i>Blackburn Road</i>	M.t.		Acle , Norwich	M.T.	
<i>Burnley Road</i>	M.		Acock's Green , Birmingham.	T Ex.	
<i>Church</i>	M.T.		<i>Florence Road</i>	M.T.	
<i>Church Kirk</i>	M.		<i>Olton</i>	M.	
<i>Clayton-le-Moors</i>	M.		<i>Spring Road</i>	M.T.	
<i>Enfield Street</i>	M.		<i>Tyseley</i>	M.	
<i>Fielding Lane</i>	M.		<i>Warwick Road</i>	M.	
<i>Higher Bazenden</i>	M.		Acol , Birchington, Kent	—	Birchington, M.T.
<i>Huncoat</i>	M.		Acomb , Hexham	M.ns.	Hexham, T.
<i>Marl Terrace</i>	M.		Acomb , York	T Ex.	
<i>Moor End</i>	M.		Acrefair , Ruabon	M.T.	
<i>Nuttall Street</i>	M.		Acton , Nantwich	ns.	
<i>Oswaldtwistle</i>	M.t.			M.T.	Acton, Cheshire, T.
<i>St. Peter's</i>	M.			ns.	
<i>Seaitoife</i>	M.			M.T.	
<i>Spring Hill</i>	M.			ns.	
<i>West End</i>	—			M.T.	
<i>Whalley Road, 9</i>	—			ns.	
<i>Whalley Road, 183</i> ..	M.			M.T.	
Achahoish , Ardriahalg, Argyll.	T.ns.	Ardriahalg, M.		ns.	
Achanalt , Ross-shire .	ns.	Achnasheen, M. Achanalt Station, T.		M.T.	

* ns. = No Sunday Delivery of letters. t. = Telegrams despatched but not delivered.
 † Telegraphic, not Postal Address.

For explanation of other symbols, see pages 154 to 156.

Name of Office and Postal Address.	* Character of Office.	Nearest Money Order Office (M.O. Tel. Office (T.)) Exceptional Hours of Tel. Business.	Name of Office and Postal Address.	* Character of Office.	Nearest Money Order Office (M.O. Tel. Office (T.)) Exceptional Hours of Tel. Business.
Acton , Sudbury, Suffolk.	—	Long Melford, M.	Affpiddle , Dorchester	T.	Toipiddle, M.
Acton Beauchamp , Worcester.	T.	Gt. Waldingfield, T.	Afonwen , Flintshire ..	M.T.	Afonwen, Flint, T.
Acton Bridge , Northwich.	M.	Suckley, M.	†Afonwen Stn., Pwllheli ..	nS.	Sun. nil.
Acton Burnell , Shrewsbury.	M.T.	Weaverham, T.	Aghabog , Newbliss, Co. Monaghan.	—	Newbliss, M.T.
Acton Trussell , Stafford.	—	Penkridge, M. T.	Aghabuilogue , Cork	nS.	Coachford, M.T., 4.
Acton Turville , Chippenham.	M.	Burton, Wilts, T.	Aghacashel , Drumshambo, Co. Leitrim.	M.T.	
<i>Adamsdown, Cardiff</i>	T M.t.		Aghacommon , Lurgan	nS.	Lurgan, M.T.
Adamstown , Co. Wexford.	L Ex.		Aghadowey , Co. Londonderry.	M.T.	
Adare , Co. Limerick ..	M.T.		Aghadown , Skibbereen	—	Ballydehob, M.T., 4.
	T Ex.		Aghagower , Westport	—	Westport, M.T., 4.
Adbaston , Newport, Salop.	nS.	Shebdon, M. Woodseaves, T., 4.	Aghalane , Belturbet ..	T Ex.	Belturbet, M.T.
Adderbury , Banbury.	T L Ex.		Aghalee , Lurgan,	M.T.	
Adderley , Market Drayton.	T Ex.		Aghamore , Ballyhaunis, Co. Mayo.	M.T.	
<i>Adderley Green, Longton, Staffs.</i>	nS.		Aghanon , Roscrea ..	—	Clareen, M.T., 4.
Addiewell , West- Calder, Midlothian.	M.nS.	West-Calder, T.	Aghanoo , Bellarena, Co. Londonderry.	nS.	Bellarena, M.T.
Addingham , Ilkley ..	T Ex.		Aghatubrid , Cahirciveen, Co. Kerry.	—	Emlaghmore, M.
Addington , Croydon	M.T.		Aghavas , Belturbet ..	—	Waterville, T.5
	T Ex.		Aghavoe , Ballacolla, Queen's Co.	nS.	Carrigallen M.T., 4.
	M.T.		Agher , Enfield, Meath.	M.	Ballacolla, M.T., 4.
	nS.		Aghinagh , Cork	—	Summerhill, Meath; T. Coachford, M.T., 5.
Addington , Thrapston, see Gt. Addington .	—		Aghyaran , Strabane ..	nS.	Castlederg, M. Killeter, T. Borrisokane, M. Ballingarry, Roscrea, T. Villierstown, M.T.
Addington , West Malling, Kent.	—	Wrotham Heath, M.T.	Aglish , Borrisokane, Co. Tipperary.	—	
Addlestone , Surrey ..	M.T.		Aglish , Cappoquin, Co. Waterford.	—	
<i>Addlestone Moor</i>	M.t.		Ahascrag , Ballinasloe.	T M.T.	
<i>Station Road</i>	M.		Ahenny , Carrick-on-Suir.	T.nS.	Windgap, M.
Adelphi , Preston	nS.	Trekynon, M.T., 5.	Aheria , Cork	nS.	Crookstown, M.T., 5.
Adfa , Newtown	—	Wingham, M.T. Sun. nil.	Aherlow , Tipperary ..	M.T.	
Adisham , Canterbury.	rD.	Oddington, M.	Ahoghill , Ballymena ..	T L Ex.	
Adisham Rly. Stn.	T L Ex.		Ahorey , Portadown	M.T.	
Adlestrop , Chipping Norton.	T.nS.		Aigas , Beaulieu, Inverness-shire.	nS.	Richhill, M.T., 4.
Adlingfleet , Yorkshire.	nS.	Garthorpe, M.T.	<i>Aighurth, Liverpool</i>	M.T.	Beaulieu, M.T., 5.
Adlington , Chorley ..	T Ex.	Adlington, Lancs. T.	Aikton , Wigton	nS.	Sun. 9-10 a.m.
	M.T.	Prestbury, M.	Alderby Steeple , Northallerton.	M.T.	Wigton, M.T., 5.
Adlington , Macclesfield.	T.	Adlington, Cheshire, T.	Ainedale , Southport ..	T M.T.	
Admaaston , Rugeley ..	—	Abbots Bromley, M.T.	Ainstable , Armathwaite, Cumberland.	nS.	Armathwaite M.T.
Admaaston , Wellington, Salop.	nS.	Wellington, Salop, M.T.	Ainworth , Bolton ..	M.	Brightmet, T.
Adrigole , Bantry	M.T.		<i>Aintree, Liverpool</i>	M.T.	†Aintree. Sun. 9 to 10 a.m.
Adstock , Winslow, Bucks.	—	Padbury, M.T.	AIRDRIE	T Ex.	
Advie , Morayshire	T.nS.	Ballindalloch, M.	<i>Clarkston</i>	M.	
Adwick - le - Street , Doncaster.	T M.	Woodlands, T.	<i>Rauyards</i>	T	
†Adwick-le-Street and Carcroft Stn.	rD.				

* M. = Money Order Office.

T. = Telegraph Office.

T Ex. = Telephonic Express Delivery Office.

† Telegraphic, not Postal Address.

For explanation of other symbols, see pages 154 to 156.

Name of Office and Postal Address.	* Character of Office.	Nearest Money Order Office (M.I. Tel. Office (T.I. Exceptional Hours of Tel. Business.	Name of Office and Postal Address.	* Character of Office.	Nearest Money Order Office (M.I. Tel. Office (T.I. Exceptional Hours of Tel. Business.
Airmyn , Goole	—	Booth Ferry Rd., Goole, M. Goole, T.	Alderley Edge , Manchester.	T Ex.	
Airth , Larbert, Stirlingshire.	T L Ex.		Aldermaston , Reading.	M.T.	
Airth Rd. Str. , Larbert, Stirlingshire.	M.T.	Airth, M.T.	Alderminster , Stratford-on-Avon.	M.T.	
Airton , Leeds	nS.		Alderney , Channel Islands.	M.T.	
Aish , South Brent, Devon.	T.nS.	Bell Busk, M. South Brent, M.T.	ALDRESHOT	nS.	
Aisholt , Bridgwater ...	—	Nether Stowey, M.T., 4	<i>Aldershot Green</i>	T Ex.	} 7 a.m. to 6 p.m.; Sun 6 to 6 p.m.
Aislaby , Sleights, Yorkshire.	nS.	Sleights, T.	<i>Ash Road</i>	M.	
Aith , Lerwick	M.nS.		<i>Church Road</i>	—	
Akeley , Buckingham ..	T.nS.	Tresta, M. Buckingham, M.	<i>Grosvenor Road</i>	M.	
Albaston , Tavistock ..	—	Malds Moreton, T.	<i>Manor Estate</i>	M.	
Alberbury , Shrewsbury	M.nS.	St. Ann's Chapel, T.	<i>North Town</i>	M.	
Albourne , Hassocks, Sussex.	T L Ex.		<i>Redan Hill</i>	—	
Albrighton , Wolverhampton.	M.T.	Hurstpierpoint, M.T.	<i>Stanhope-Lines</i> , BO.	M.T.	} Sun. 8.30 to 10 a.m. and 6 to 6 p.m.
Alburgh , Harleston ..	T Ex.		<i>Union Street</i>	M.	
Albury , Guildford	T.nS.	Denton, M. Albury, Surrey, T.	<i>West End</i>	M.t.	
Albury , Much Hadham, Herts.	M.T.	Albury, Herts, T.	Aldershot Camp , see Stanhope-Lines.		
Albury Heath , Guildford.	—	Albury, Surrey, M.T.	Alderton , Chippenham	nS.	Sherston, M.T.
Alcaig , Conon Bridge, Ross-shire.	nS.	Conon Bridge, M.T.	Alderton , Tewkesbury	T Ex.	Alderton, Glos.
Alcester , Warwickshire.	M.T.		Alderton , Woodbridge	nS.	
Alcombe , Taunton ...	T Ex.	Mishead, M.T.	Aldford , Chester	T Ex.	Alderton, Suffolk, T.
Alconbury , Huntingdon.	—		Aldham , Colchester...	T Ex.	
Alconbury Weston , Huntingdon.	M.T.	Alconbury, M.T.	Aidingbourne , Chichester.	M.T.	
Aldborough , Norwich	nS.		Aidington , Hythe ...	M.T.	
Aldbrough , York...	nS.	Boroughbridge, M.T.	Aidridge , Walsall ...	T Ex.	
†Aldbrough Coastguard Stn., Yorks.	rD.		Aidringham , Lelston, Suffolk.	M.	Lelston, T.
Aldburne , Wilts	T L Ex.		Aidsworth , Northleach, Gloucestershire.	M.T.	
Aldbrou , Darlington ...	M.T.	Aldbrou, Darlington, T.	Aidwark , York	nS.	Great Ouseburn, M.T.
Aldbrough , Hull.....	M.T.	Aldbrough, Hull, T.	Aidwick , Bognor.....	T M.	Bognor, T.
Aldbury , Tring	nS.		Aidwincle , Thrapston	M.T.	
Aldbrough , Suffolk...	nS.		Aidworth , Reading...	—	Compton, Berks, M.T.
<i>Station Road</i>	T Ex.		<i>Alexandra Park, Glasgow</i>	T M.t.	
Adeby , Beccles	M.	Toft, M.	ALEXANDRIA, DUM-BARTONSHIRE.	T Ex.	Alexandria, T.
Alderbury , Salisbury.	T.nS.		<i>Bonhill</i>	nS.	
Alderford , Norwich ..	M.T.	Great Witchingham, M.	Afold , Billingshurst, Sussex.	T M.t.	
Aldershott , Salisbury ..	T.		ALFORD	M.T.	Alfold, Surrey, T.
Alderley , Chelford, Cheshire.	T Ex.	Chelford, M.	Alford , Aberdeen.....	T Ex.	Alford, Lincs.
Alderley , Wotton-under-Edge, Gloucestershire.	T.	Hillesley, M.T.	Alford , Castle Cary, Somerset.	M.T.	Alford, Aberdeenshire, T.
	—			nS.	Castle Cary, M.
			ALFRETON	T.	Alford, Som., T.
			<i>Mansfield Road</i>	T Ex.	
			<i>West End</i>	—	
			Alfrick , Worcester ...	M.	Leigh, Worc., M.
			Alfriston , Berwick Station, Sussex.	T Ex.	
			Alkborough , Doncaster.	M.T.	
			Alkham , Dover	nS.	
				M.	Temple Ewell, T.

* nS. = No Sunday Delivery of letters. † = Telegrams despatched but not delivered.
 † Telegraphic, not Postal Address.

For explanation of other symbols, see pages 154 to 156.

Name of Office and Postal Address.	* Character of Office.	Nearest Money Order Office (M.O. Tel. Office (T.O.)) Exceptional Hours of Tel. Business.	Name of Office and Postal Address.	* Character of Office.	Nearest Money Order Office (M.O. Tel. Office (T.O.)) Exceptional Hours of Tel. Business.
†Allanfearn Stn.	D.				
Allanton , Chirnside, Berwickshire.	nS.	Chirnside, M.T.	Alltwen , Pontardawe, Glam.	M.	Pontardawe, T.
Allastone Mesne , Lydney.	M.nS.	Lydney, T.	Almeley , Hereford....	nS.	Eardisley, M.T.
Allbrook , Eastleigh, Hants.	M.	Eastleigh, T.	Almer , Blandford.....	—	Spettisbury, M.T.
All Cannings , Devides	M.T.		Almondbank , Perth :	M.T.	
Allendale , Northumber-land.	Ex. M.T.		<i>Almondbury, Hudders- field.</i>	Ex. M.T.	†Almondbury.
Allendale Cottages , Hamsterley Colliery, Co. Durham.	M.nS.	Medomsley, T.	Almondsbury , Bristol	M.T.	
Allenheads , Allendale, Northumberland.	M.T. nS.		Aine, Great, see Great Aine.		
Allensmore , Hereford	M.T. nS.		Aine , York.....	Ex. M.T. nS.	
			†Aine Stn., York	rd.	7 a.m. to 8.30 p.m. ; Sun. nil.
Allen Town , Derby...	—	St. Dunstans, Derby, M. Old Norman- ton, T.	Ainess , Ross-shire	M.T. Ex. Ex. M.T. rd.	
Allenwood , Naas	nS.	Robertstown, M.T., 4.	Ainmouth , Northumber- land.	Ex. M.T. rd.	Open always.
Aller , Langport, Somerset	—	Langport, M.T.	†Ainmouth Stn.	Ex. M. M.T.	
Allerford , Taunton ...	M.	Porlock, T.	ALNWICK	Ex. M. M.T.	†Alperton.
Allerston , Pickering ..	nS.	Ebberston, M. Thornton-le- Dale, T.	<i>Bondgate Without ...</i>		
Allerthorpe , York....	nS.	Pocklington, M.T.	<i>Alperton, Wembley, Middlesex.</i>	T. nS.	
Allerton , Axbridge, } Somerset.	nS.	Blackford, M.	Alphamstone , Bures, Suffolk.	Ex. M.T. Ex. M.T. Ex. M.T.	Bures, M. Shimpling, M. Lavenham, T.
Allerton , Bradford	Ex. M.T. nS.	Weare, T.	Alpheton , Long Mel- ford, Suffolk.	Ex. M.T. Ex. M.T. Ex. M.T.	
<i>Sandy Lane.....</i>			Alphington , Exeter ..	Ex. M.T. Ex. M.T. Ex. M.T.	
Allerton Bywater , Castleford.	M.T. nS.	Sun. nil.	Alraham , Iarporely, Cheshire.	Ex. M.T. Ex. M.T. Ex. M.T.	
Allesley , Coventry.....	Ex. M.T. M.		ALRESFORD	Ex. M.T. Ex. M.T. Ex. M.T.	
Allestree , Derby	M.	Darley Abbey, T.	Alesford , Colchester. }	Ex. T. M.T.	Thorrington, M. Alesford, Essex, T.
Allhallows , Rochester	—	Lower Stoke, M.T.	Alewas , Burton-on- Trent.		
Alligin , Achnasheen, Ross-shire.	T.nS.	Torriford, M.	Aisager , Stoke-on-Trent	Ex. M.T.	Rly. Stn. Office (rd.) open 7.30 a.m. to 9 p.m. week days; Sun. nil.
Allihies , Castletown Bere (or Castletown Berehaven), Co. Cork.	M.T. nS.		Aisagers Bank , New- castle, Staffs.	M. nS.	Halmer End, T.
Allington , Grantham .	nS.	Barrowby, M.T., 4.	Alston , Cumberland ...	Ex. M.T. nS.	
Allistragh , Armagh ..	—	Armagh, M.T.	Aistonefield , Ash- bourne.	M.nS.	Wetton, T.
Allithwaite , Grange- over-Sands, Lanca- shire.	—	Kents Bank, M.T.	Altagowan , Drum- shambo, Co. Leitrim.	nS.	Ballyfarnon, M. Arigna, T., 4.
ALLOA	Ex. M. M.T. M.T. nS.		Altamuskin , Sixmile- cross, Co. Tyrone.	nS.	Sixmilecross, M.T., 4.
<i>Greenfield Street....</i>			Altarnun , Launceston	Ex. M.T. nS.	
<i>Sauchie.....</i>			Altass , Invershin, Sutherland.	nS.	Rosehall, M.T.
Allonby , Maryport	Ex. M.T. nS.	Sun., 9 a.m. to 10 a.m.	†Altcar Stn.	rd.	Sun. nil. (Tele- grams address- ed to Altcar Camp are deli- vered from Forby or Hightown.)
Alloway , Ayr.....	Ex. M.T.				
All Saints Green, South Elmham , Halesworth.	nS.	Halesworth, M. Rumburgh, T.			
All Stretton , Church Stretton, Salop.	M.nS.	Church Stret- ton, T.			
Alltwalis , Llanpump- saint, Carmarthenshire	nS.	Pencader, M.T.			

* M. = Money Order Office.

T. = Telegraph Office.

Ex. = Telephonic Express Delivery Office.

† Telegraphic, not Postal Address.

For explanation of other symbols, see pages 154 to 156.

Name of Office and Postal Address.	* Character of Office.	Nearest Money Order Office (M.). Tel. Office (T.). Exceptional Hours of Tel. Business.	Name of Office and Postal Address.	* Character of Office.	Nearest Money Order Office (M.). Tel. Office (T.). Exceptional Hours of Tel. Business.
Aithorne , Maldon.....	M.T.		Alvington , Lydney ...	T Ex.	
Aithorpe , Doncaster ..	M.n.S.	Keadby, T.		M.T.	
Altishahane , Strabane	—	Dunmanagh, M.T., 4.	Alwalton , Peterborough.	n.S.	Castor, M.
Altmorever , London-derry.	n.S.	Dungliven, M.T., 4.	Alweston , Sherborne ..	n.S.	Long Burton, M.T.
Altnabreac , Caithness.	n.S.	Forsinard, M.	Alyth , Perthshire	M.T.	
† Altnabreac Stn.....	D.	Altnabreac Stn. T.	Alyth Junction Stn.	T Ex.	Sun. nil.
Altnaharra , Lairg ...	n.S.	Tongue, M.T., 16.	Ambergate , Derby ..	D.	
Altnamachin , Castleblayney, Co. Monaghan.	—	Newtown Hamilton, M.T. 4.	Amber Hill , Boston ..	n.S.	Swineshead, M.
Altofts , Normanton.....	M.	† Altofts.	Amberley , Arundel...	M.T.	Langrick, T., 5.
ALTON	T Ex.		Amberley , Stroud, Glos.	T Ex.	Sussex, T.
<i>Anstey Road</i>	M.		Amble , Acklington, Northumberland.	T Ex.	Amberley, Glos., T.
<i>Butts Road</i>	M.		<i>The Harbour</i>	M.	
Alton , Stoke-on-Trent..	M.T.	Alton, Staffs, T.	Amblecote , Stourbridge...	M.T.	† Amblecote.
Alton Barnes , Pewsey, Wilts.	M.T.		Ambler Thorn , Halifax.	—	Queensbury, M.T.
Alton Pancras , Dorchester.	n.S.	Piddletrent-hide, M.T.	AMBLESIDE	T Ex.	
ALTRINCHAM	T Ex.	S a.m. to 9 p.m.; Sun. 5 to 6 p.m.	<i>Waterhead</i>	T Ex.	
<i>Bowdon</i>	T M.t.		Amblestone , Treffgarne, Pembrokeshire. }	n.S.	Clarbeston Road, M.
<i>Broadheath</i>	T M.t.		Ambrosden , Bicester.	n.S.	Treffgarne, T., 4.
<i>Brook Lane</i>	—		Amcotts , Doncaster ..	T.n.S.	Bicester, M.T.
<i>Hale</i>	T M.t.		Amersham , Bucks ..	M.T.	Keadby, M.
<i>Hermitage Road</i>	T M.		Amersham Common , Amersham, Bucks.	T Ex.	
<i>Market Place</i>	T M.		Amesbury , Salisbury ..	T Ex.	
<i>Park Road</i>	T M.		† Amersbury Stn.	M.T.	Train times; Sun. nil.
<i>Stamford Park</i>	—		Amington , Tamworth	n.S.	Tamworth, M.T.
<i>Vicarage Lane</i>	M.		Amisfield , Dumfries..	—	Parkgate, M.
Alva , Clackmannanshire.	T M.T.		† Amisfield Stn.	D.	Amisfield Stn., T.
Alvanley , Warrington.	n.S.	Helsby, M.T.	Amlwch , Anglesey....	M.T.	S a.m. to 7 p.m.; Sun. nil.
Alvaston , Derby	T Ex.	† Alvaston.	<i>Amlwch Port</i>	M.T.	† Amlwch Port.
Alvechurch , Birmingham.	M.T.		Ammanford , Carmarthenshire.	T Ex.	
Alvecote , Tamworth..	n.S.	Polesworth, M.T.	Amotherby , Malton..	T Ex.	
Alvediston , Salisbury	—	{ Ebbesbourne, M.	Amfield , Romsey....	n.S.	
Alveley , Bridgnorth...	M.T.	{ Donhead, T., 4	Ampleforth , Malton ..	M.T.	
Aberstoke , Gosport.....	T Ex.		Ampleforth College , Malton.	T Ex.	
Alverton , Penzance.....	M.	† Alverstoke.	Amptney-Crucis , Cirencester.	T Ex.	
Alves , Forres	T.n.S.	Sun., 8.30 a.m. to 10 a.m.	Ampton , Andover	M.T.	
Alvescot , Clunfield, Oxon.	M.T.		AMPTHILL	T Ex.	
Alveston , Glos.	T	Elgin, M.	Ampton , Bury St. Edmund's.	T.	Culford, M.
Alveston , Stratford-on-Avon.	M.T.	Thornbury, M.T.	Amroth , Stepsaside, Pembrokeshire.	M.T.	
Alvingham , Louth...	n.S.	Eastgate, Louth, M.	Amulree , Dunkeld...	T L. Ex.	Dunkeld, M.
		Grimoldby, T., 4.	Amwell , Ware	T.n.S.	
				M.T.	

* n.S. = No Sunday Delivery of letters.

t = Telegrams despatched but not delivered.

† Telegraphic, not Postal Address.

For explanation of other symbols, see pages 154 to 156.

Name of Office and Postal Address.	* Character of Office.	Nearest Money Order Office (M.O.) Tel. Office (T.O.) Exceptional Hours of Tel. Business.	Name of Office and Postal Address.	* Character of Office.	Nearest Money Order Office (M.O.) Tel. Office (T.O.) Exceptional Hours of Tel. Business.
Ancaster, Grantham . †Ancaster Stn.	M.T. rD.		†Annesley Stn. Annesley Wood-	D. T.L. Ex.	Sun. nil.
Ancroft, Berwick	ns.	Lowick, M. Scremerston, T.	house, Nottingham. Annestown, Water-	M.T. T.nS.	Ronmahon, M.
Ancrum, Roxburgh- shire.	T Ex. M.T. ns.		ford. Annfield Plain, Co.	T Ex. M.T. ns. M.	
Anderby, Alford	ns.	Hogsthorpe, M. Huttoft, T.	Durham. <i>New Kyo</i>	ns. M.	Irvine, M.T.
Andersonstown, Belfast.	—	Balmoral, M.T.	Annick Lodge, Irvine <i>Annisland, Glasgow ...</i>	M.T. ns.	Dudley, Northd. M.T.
Anderston, BO, Glasgow .	T Ex. M.T. ns.		Annisford, Dudley, Northumberland.	M.T. ns.	Castlewellau, T.
Anderton, Northwich	T Ex. M.	Barnton, M.T.	Annsborough, Co.	M.	Hanwood, M. Longden, T.
ANDOVER	T Ex. M.		Down.	ns.	†Ansdell.
<i>High Street.</i>	—		Annscoff, Shrewsbury	ns.	Arley, M.
<i>Millway Road.</i>	T Ex. M.T. ns.		Ansdell, Lytham	M.t.	Chapel End, T.
Andoversford, Glos.	T Ex. M.T. ns.		Anseley, Atherstone ...	ns.	Shobnall Road, Burton-on-
Anfield, Liverpool	T M.T.			ns.	Trant, M Burton-on-
Angle, Pembroke.....	T L Ex. M.T. ns.	Ballylanders, M.T., 4.	Anslow, Burton-on-	ns.	Trent, T. Barkway M.T.
Anglesborough, Michelstown, Co.Cork.	ns.		Trent.		
Angmering, Worthing	M.T.	Angmering Rly. Stn., T.	Anstey, Buntingford,	ns.	
Angmering Station, Worthing.	M.	Sun., train times.	Herts.		
†Angmering Stn.	D.		Anstey, Leicester	T Ex. M.T. ns.	
Anlaby, Hull.....	T Ex. M.T.				
Anmer, King's Lynn ..	—	Fritcham, M. Hillington, T., 4.	ANSTRUTHER	T Ex. M.	
Annacarty, Tipperary	M.	Cappawhite, T.	<i>Anstruther Wester ..</i>	M.t.	Cuckfield, M.T.
Annacione, Banbridge	—	Katesbridge, M.T.	<i>Celardryke</i>	T t.	
Annacloy, Lisburn....	—	Crossgar, M.T., 4.	Ansty Cross, Hay-	M.T.	
Annagassan, Dunleer, Co. Louth.	M.T.		wards Heath.		
Annagh Cross, Inch, Co. Wexford.	ns.	Mount Benet, M.T., 4.	Antony, Torpoint,		
Annaghmore, Mohill, Co. Leitrim.	ns.	Mohill, M.T., 5.	Cornwall.		
Annaghmore, Portadown.	T.nS.	Loughgall, M.	Antrim	T Ex. M.T.	
Annagry, Letterkenny	M.T.		Antrobus, Northwich.	—	Great Bud- worth, M.T.
Annahilt, Hills- borough, Co. Down.	ns.	Hillsborough, M.T., 4.	Anwick, Sleaford	ns.	Ruskington, M.T.
Annalong, Kilkeel, Co. Down.	M.T.		Anyala, Portadown ...	—	Castleblayney, M.T., 4.
Annalora, Clones	—	Clones, M.T.	Apethorpe, Wans-	T.	King's Cliffe, M.
Annamos, Greystones, Co. Wicklow.	M.T.		ford, Northants.	ns.	Unstone, M.T.
ANNAN	T Ex.		Apperknewie, Shef-		
Annascuil, Co. Kerry	M.T.		field.		
Annathill, Glenboig, Lanarkshire.	ns.	Glenboig, M.T.	Apperley, Tewkes-	T.nS.	Tewkesbury, M.
Anna Valley, Andover	M.T.	Sun. nil.	bury.	T Ex. M.T.	
Annbank, Ayr	ns.	Annbank Stn., T.	Apperley Bridge,	T Ex. M.T.	
Annbank Station, Ayr.	M.T.		<i>Bradford.</i> <i>Greengates</i>	T M. M.T.	
Annefield, Holly- mount, Co. Mayo.	—	Hollymount, M.T., 4.	Appin, Argyll	ns.	
Annesley, Notting- ham.	M.	Annesley Stn., T.	Appleby, Westmorland	T Ex. M.T.	Appleby, Lincs. T.
			Appleby, Doncaster ..	ns. rD.	Sun. nil.
			†Appleby Stn., Lincs.	M.T.	
			Appleby Magna,		
			<i>Atherstone.</i>		
			Applecross, Ross-	M.T.	
			shire.	ns.	
			Appledore, Ashford ..	M.T.	Appledore, Kent, T.

* M. = Money Order Office. T. = Telegraph Office.
 † Ex. = Telephonic Express Delivery Office. † Telegraphic, not Postal Address.

For explanation of other symbols, see pages 154 to 156,

Name of Office and Postal Address.	* Character of Office.	Nearest Money Order Office (M.O.) Tel. Office (T.O.) Exceptional Hours of Tel. Business.	Name of Office and Postal Address.	* Character of Office.	Nearest Money Order Office (M.O.) Tel. Office (T.O.) Exceptional Hours of Tel. Business.
† Appledore Stn., Kent ..	D.	Sun., train times.	Ardcroney , Borrisokane, Co. Tipperary.	—	Borrisokane, M.T., 5.
Appledore , Devon....	M.T.	Appledore, Devon, T. Sutton Courtney, M.T.	Arddean , Llanymynech, Mont.	M.n.s.	Pool Quay Stn., T.; Sun. nil.
Appleford , Abingdon	—	Weyhill, M.T. Keswick, M.T.	Ardce , Co. Louth.....	M.T.	
Appleshaw , Andover	—		Ardeer , Stevenston, Ayrshire.	‡ M.t.	
Appiethwaite , Keswick.	n.s.		Ardelvie , Kyle.....	M.T.	
Appleton , Abingdon ..	M.T.	Stretton, Cheshire, M.T.	Arden , Dumbartonshire.	n.s.	
Appleton , Warrington	—		Ardens Grafton , Alcester, Warwickshire.	M.T.	Bidford-on-Avon, M.
Appleton, Widnes	M.t.	Sinnington, T.	Ardentinny , Greenock	n.s.	
Appleton-le-Moors , Sinnington, Yorks.	M.n.s.	Amotherby, M.T.	Ardonaig , Killin, Perthshire.	T.n.s.	Killin, M.; Sun. nil.
Appleton-le-Street , Malton.	—	Bolton Percy, M.T.	Ardersier , Invernessshire.	M.T.	
Appleton Roebuck , Bolton Percy, Yorks.	—	Welbury, M.T.	Ardern , Argyll	M.T.	
Appleton Wiske , Northallerton.	—		Ardert , Tralee	n.s.	
Appletreewick , Skipton.	T.n.s.	Burnsall, M.	Ardfield , Clonakilty, Co. Cork.	M.T.	Clonakilty, M. Castlefreke, T.
Appley Bridge , Wigan.	M.T.		Ardfinnan , Cahir.....	—	
Appley End , Hemel Hempstead.	n.s.	Ballyporeen, M.T., 5.	Ardgray , Ross-shire ...	‡ L. Ex.	
Araglin , Kilworth, Co. Cork.	‡ Ex.		Ardglass , Downpatrick	M.T.	
Aran Island , Galway, see Kilronan.	n.s.	Arbroath, M.T.	Ardgour , Argyll	M.T.	
Arbriot , Arbroath ...	n.s.	Coagh, M.	Ardgroom , Castletown Bere (or Castletown Berehaven), Co. Cork.	n.s.	Eyerics, M.T., 4.
Arboe , Stewartstown, Co. Tyrone.	n.s.	Drumaney, T.	Ardingly , Haywards Heath.	M.T.	Rly. Stn. (r.D.), Sun. nil.
Arborfield Cross , Reading.	M.T.		Ardington , Wantage.	‡ Ex.	
ARBROATH	‡ Ex.		Ardkeen , Belfast	M.T.	Portaferry, M. Cloughy, T. Roseheart, M. Tyrle, T.
<i>Cairnie Street</i>	M.		Ardlaw , Fraserburgh..	—	
<i>Guthrie Post</i>	M.		Ardleigh , Colchester..	n.s.	
<i>Kepthie Street</i>	‡ M.t.		Ardler , Meigle, Perthshire.	M.T.	Meigle, M. Ardrer Stn., T. Sun. nil.
Arbuthnott , Kincardineshire.	—	Fordoun, M.T.	Ardley , Bicester	n.s.	Fritwell, M.
Archerstown , Killybeg, Co. Westmeath.	—	Delvin, M.T., 5.	Ardlogher , Belturbet	M.	Ballyconnell, T., 5. Tarbet, Loch Lomond, M. Ardlui Stn., T. 9 a.m. to 7 p.m.; Sun. nil. Cross, M.T.
Archiestown , Carron, Morayshire.	—		Ardlui , Dumbartonshire.	M.	
Ardagh , Co. Limerick.	T.n.s.	Carron, Morayshire, M.	† Ardlui Stn.	n.s.	
Ardagh , Drogheda....	M.T.	Ardagh, Co. Limerick, T.	Ardmore , Londonderry	D.	
Ardagh , Edgeworthstown, Co. Longford.	—	Drogheda, M.T., 5.	Ardmore , Youghal....	T.	
Ardagh , Kingscourt, Co. Cavan.	T.	Edgeworthstown, M. Ardagh, Co. Longford, T.	Ardnacruha , Limerick.	n.s.	Limerick, M.T.
Ardallie , Mintlaw Stn., Aberdeenshire.	n.s.	Kingscourt, M.T., 4.	Ardnish , Lochallort, Inverness-shire.	‡ Ex.	Lochallort, M. Lochallort Stn., T.; 8 a.m. to 6 p.m.; Sun. nil. Delivery by post only.
Ardara , Co. Donegal ..	n.s.	Mintlaw, M. Hatton, Aberdeenshire, T., 5	Ardpatrick , Kilmallock.	M.T.	Kilfinane, M.T.
Ardaragh , Newry	M.T.		Ardpatrick , Tarbert, Loch Fyne.	—	Clachan, T. (by Ferry, 5).
Ardattin , Tullow, Co. Carlow.	—	Rathfriland, M.T., 4. Tullow, M.T., 4.		M.n.s.	

* n.s. = No Sunday Delivery of letters. ‡ = Telegrams despatched but not delivered. † Telegraphic, not Postal Address.

For explanation of other symbols, see pages 154 to 156.

Name of Office and Postal Address.	* Character of Office.	Nearest Money Order Office (M.). Tel. Office (T.). Exceptional Hours of Tel. Business.	Name of Office and Postal Address.	* Character of Office.	Nearest Money Order Office (M.). Tel. Office (T.). Exceptional Hours of Tel. Business.
Ardahan , Co. Galway	M.T.		Arlesey , Beds.	T Ex.	
Ardrahaig , Argyll ...	T Ex.	7 a.m. to 8 p.m., June 1 to Sept. 30.	Arlesey Church End	M.T.	
	M.T.		† Arlesey Stn.	D.	7 a.m. to 8 p.m.; Sun., 8 a.m. to 10.30 a.m. and 5 p.m. to 8 p.m. (No delivery off station after 7 p.m.)
	n.s.	Alness, M.T., 4.			
Ardross , Alness, Ross-shire.	n.s.				
ARDROSSAN	T Ex.	7 a.m. to 8 p.m. 1 May to 30 Sept.			
<i>Caledonia Road, Saltcoats.</i>	M.				
<i>Glasgow Street</i>	n.s.		Arley , Bewdley	M.T.	
Ardeley , Barnsley	M.	Stairfoot, M.T.	Arley , Coventry	M.n.s.	
Ardeley , see East and West Ardeley.			† Arley Stn. , Warwickshire	D.	Arley Stn, Warwickshire, T.
† Ardley Stn. , Wakefield.	rD.	7 a.m. to 7 p.m. Newtown-stewart, M.	Arley , Northwich	M.T.	Sun., nil. Arley, Cheshire, T. Saul, M.T.
Ardstraw , Newtown-stewart, Co. Tyrone.	T.	Kenmore, M.; Sun. nil.		n.s.	
Ardtainsig , Aberfeldy	n.s.	Cookstown, M.T., 4.	Arlingham , Stonehouse, Gloa.		
Ardree , Stewartstown, Co. Tyrone.	n.s.	Kilmelford, M.T., 4.	Arlington , Barnstaple		
Arduaine , Lochgilphead.	n.s.				
Ardvaas , Broadford, Isle of Skye.	M.T.		Armadaie , Thurso ..	T.	
Ardwell , Stranraer ...	M.T.			n.s.	
<i>Ardwick, Manchester</i> ...	n.s.		Armadaie , West Lothian.	M.T.	Armadaie, West Lothian, T.
	M.T.	Stourport, M. Astley, Worcs., T.	Armadaie Station , Armadaie, West Lothian.	T Ex.	Armadaie, West Lothian, M.T.
Arley Common , Stourport.	n.s.			n.s.	
Argoed , Newport, Mon.	M.T.		ARMAGH	T Ex.	
	n.s.		<i>Barrack Street</i>	M.	
Argoed Mill , Rhayader, Radnor.	T.n.s.	Newbridge-on-Wye, M.	<i>Lower English Street</i>	M.	
Arigna , Drumshambo, Co. Leitrim.	M.T.		<i>Thomas Street</i>	M.	
Arisaig , Inverness-shire.	n.s.		Armathwaite , Cumberland.	M.T.	
Arkendale , Knareborough, Yorks.	n.s.	Staveley, Yorks, M.T.	Armitage , Rugeley ..	n.s.	
Arkengarthdale , Richmond, Yorks.	n.s.		<i>Armsley, Leeds</i>	T Ex.	
	T Ex.		Armsley , Co. Antrim	M.T.	† Armsley .
Arkesden , Newport, Essex.	M.T.		Armscote , Stratford-on-Avon.	M.T.	
Arkholme , Kirkby Lonsdale.	n.s.	Clavering, M.T.		n.s.	
† Arkholme Sta.	n.s.		Armthorpe , Doncaster	n.s.	
	D.	8 a.m. to 6 p.m. (nD.), 6 to 7 p.m.; Sun. nil.	† Armthorpe Stn.	D.	
		Sun. 9 to 10 a.m.	Arncliffe , Skipton	n.s.	
Arkleby , Aspatria, Cumberland.	M.T.		Arncroach , Pittenweem, Fife.	T Ex.	Pittenweam, M.
Arkleby , Barnet	n.s.		Arnesby , Leicester	T.	
	T Ex.		Arney , Enniskillen	n.s.	
	M.T.				
Arklow , Co. Wicklow ..	M.T.		Arnsdale , Kyle	T.n.s.	
<i>Ferrybank</i>	T Ex.				
Arlesey , Doncaster	M.	Bentley, Yorks, M.T.	Arnisort , Furtree	n.s.	Edinbane, M.T.
		Calow, M.	Arnold , Nottingham ..	T Ex.	
Arkwright Town , Chesterfield.	n.s.	Hasland, T.	<i>Daybrook</i>	M.T.	
† Arkwright Town Sta. ...	rD.	Sun. nil.	<i>Redhill</i>	M.	
		Tawkebury Road, Cheltenham, M.	Arnprior , Stirling	n.s.	Buchlyvie, M. Port of Monteth Stn., T.
Arle , Cheltenham		Cheltenham, T.			
Arlecdon , Frizington, Cumberland.	M.n.s.	Frizington, T.	Arnside , Westmorland.	T Ex.	
			Aros , Oban	M.T.	
				M.T.	
				n.s.	

* M. = Money Order Office. T. = Telegraph Office.
 T Ex. = Telephonic Express Delivery Office. † Telegraphic, not Postal Address.

For explanation of other symbols, see pages 154 to 156.

Name of Office and Postal Address.	* Character of Office.	Nearest Money Order Office (M.), Tel. Office (T.), Exceptional Hours of Tel. Business.	Name of Office and Postal Address.	* Character of Office.	Nearest Money Order Office (M.), Tel. Office (T.), Exceptional Hours of Tel. Business.
Arrad Foot , Ulverston	—	Greenodd, M.T.	Ash , Martock, Somerset	—	Martock, M.T.
Arran Island , Ireland, see Kilronan .			Ash , Wrotham, Kent...	T Ex. M.T.	Ash, Wrotham, T.
Arran Island , Scotland, see Brodick .			Ashampstead , Reading.	—	Yattendon, M.T.
Arranmore , Letterkenny.	M.T.		Ashbocking , Ipswich.	ns.	Coddenham, M. Otley, Suffolk, T.
Arreton , Newport, Isle of Wight.	M.T.		ASHBOURNE	T Ex. M.T.	
Arrina , Strathcarron, Ross-shire.	M. ns.	Shieldaig, T., 9.	Station Street	M.T.	Ashbourne, Meath, T.
Arrington , Royston, Herts.	M.T.		Ashbourne , Dublin ..	M.T.	Ashbourne, M.T.
Arrochar , Dumfriesshire.	M.T.		Ashbourne Green , Ashbourne.	ns.	Ashbourne, M.T.
Artafallie , Inverness.	ns.	Munlochy, M. Kessoek, T.	Ashbrittle , Welling-ton, Somerset.	M.T. ns.	
Artane , Dublin.....	t.	Coolock, M. Pool, T.	Ashburnham , Battle, Sussex.	—	Boreham St., M. Dallington, T.
Arthington , Leeds ...	M.ns.	Arthington Stn. (rD).	Ashburton , Devon ...	T Ex. M.T. D.	Train times; Sun. nil.
†Arthington Stn.....	nd.	8 a.m. to 9 p.m.; Sun. nil.	†Ashbury and Northlew Stn.	M.T.	
Arthingworth , Market Harborough.	—	Kelmarsh, M. Clipston, T.	Ashbury , Shrivenham, Berks.	M.T.	
Arthog , Dolgelly ...	Tl. Ex. M.T.		Ashby , Doncaster.....	T Ex. M.T. ns.	
Arthrath , Ellon, Aberdeenshire.	ns.	Ellon, M. Arnage Stn., T.	Ashby-cum-Fenby , Grimsby.	ns.	Waltham, M. Lines, M.T.
Arthurstown , Waterford.	M.T.		ASHBY-DE-LAZOUCH , Bath Street.....	T Ex. M.	
Articlave , Castlerock, Co. Londonderry.	—	Castlerock, M.T.	Ashby Magna , Lutterworth, Leicestershire.	ns.	Gilmorton, M.T.
Artigarvan , Strabane	T.	Strabane, M. Kilrea, M.T., 4.	Ashby Parva , Lutterworth, Leicestershire.	ns.	Ullesthorpe, M.T.
Artnagross , Kilrea, Co. Londonderry.	ns.		Ashby Puerorum , Horncastle.	ns.	Tetford, M.T.
ARUNDEL	T Ex.	Rly. Stn. Office (D.) 8 p.m. to 9 p.m. (rD.) only; Sun., train times.	Ashby St. Ledgers , Rugby.	T.	Kilsby, M.
<i>Tortington</i>	—		†Ashchurch Stn.....	D.	Sun. 9 a.m. to 10 a.m.
Arva , Cavan	Tl. Ex. M.T.		Ashcombe , Dawlish..	ns.	Dawlish, M.T., 4.
Ascog , Rothesay	T Ex. M.T. ns.		Ashcott , Bridgwater ..	M.T.	
ASCOT	T Ex. M.t.		Ashdon , Saifron Walden.	M.T.	
<i>Brookside</i>	M.t.		Asheldham , Southminster, Essex.	—	Southminster, M.T.
<i>Cheapside</i>	M.t.		Ashfield , Dromore, Co. Down.	—	Dromore, Down, M.T.
<i>New Road</i>			ASHFORD	T Ex.	Rly. Stn. office (rD.) open 7 a.m. to 11 p.m.; Sun. 8 a.m. to 1 p.m.; 3 p.m. to 10 p.m.; general delivery 5 p.m. to 6 p.m. Sun.
<i>South Ascot</i>	T M.t.		<i>Ashford New Town..</i>	M.T.	
Ascott-under-Wychwood , Oxford.	M.ns.	Shipton-under-Wychwood, T.	<i>Beaver</i>	—	
†Ascott-under-Wychwood Stn.	rD.	8 a.m. to 12.30 p.m.; 2 to 4 and 5 to 8 p.m.; Sun. nil.	<i>Godinton Road</i>	—	
Asdee , Ballylongford, Co. Kerry.	T.ns.	Ballylongford, M.	<i>High Street</i>	M.	
Asfordby , Melton Mowbray.	T Ex. M.T.		<i>Hythe Road</i>	—	
Asfordby Hill , Melton Mowbray.	M.ns.	Asfordby, T.	<i>Park Road</i>	M.	
Ash , Aldershot.....	M.	Ash Vale, T. Sun., train times.	<i>South Ashford</i>	M.t.	
†Ash Stn., Surrey	rD.				
Ash , Canterbury	M.T.	Ash, Canterbury, T.			

* ns. = No Sunday Delivery of letters. t = Telegrams despatched but not delivered. † Telegraphic, not Postal Address.

For explanation of other symbols, see pages 154 to 156.

Name of Office and Postal Address.	* Character of Office.	Nearest Money Order Office (M.). Tel. Office (T.). Exceptional Hours of Tel. Business.	Name of Office and Postal Address.	* Character of Office.	Nearest Money Order Office (M.). Tel. Office (T.). Exceptional Hours of Tel. Business.
Ashford , Co. Wicklow.	M.T.	Ashford, Wicklow, T.	Ashover , Chesterfield.	M.T.	
Ashford , Middlesex ...	T Ex. M.T.	Ashford, Middlesex, T.	Ashow , Kenilworth ...	—	Kenilworth, M.T.
<i>Ashford Common ...</i>	M.		Ash Parva , Whitchurch.	—	Whitchurch, M.T.
<i>London Road ...</i>	T M.		Ashperton , Ledbury..	—	Canon Frome, M.T.
<i>West District Road ...</i>	M.		Ashprington , Totnes	—	Tuckenhay, M.T.
Ashford , Bakewell ...	T Ex. M.T.	Ashford, Derbyshire, T.	Ashreigney , Chulmleigh, Devon.	T.nS.	Chulmleigh, M.
Ashford , Barnstaple ..	T.	Pilton Street, Barnstaple, M.	Ashtead , Epsom ...	T Ex. M.T.	
Ashford Carbonel , Ludlow.	nS.	Ashford, Devon, T.	<i>Barnettwood Lane ..</i>	T M.t.	
Ashford Hill , Newbury.	—	Ludlow, M.T.	Ashton , see Long Ashton .	—	
<i>Ashford New Town, Ashford.</i>	M.T.	Kingsclere, M.T.	Ashton , Chester	—	Kelsall, M.T.
Ashford Station , Ashford, Middlesex.	T M.t.		Ashton , Helston.....	nS.	Portliven, M.
Ashgill , Netherburn, Lanarkshire.	M.T. nS.	Ashford, Middlesex, T.; Sun. nil.	<i>Ashton Gate, Bristol...</i>	T M.T.	Breage, T.
Ash Green Rly. Stn.....	rD.	Train times; Sun. nil.	Ashton-in-Makerfield , Newton-le-Willows.	nS.	
Ashill , Ilminster, Somerset.	nS.	Hatch Beauchamp, M.T.	Ashton Keynes , Swindon.	M.T.	
Ashill , Thetford	M.	South Pickenham, T.	<i>Ashton-on-Mersey, Sale, Manchester.</i>	M.	
Ashington , Northumberland.	M.T. T Ex.	Ashington, Northumberland, T.	<i>Ashton-on-Ribble, Preston.</i>	T M.T.	
<i>High Market</i>	M.t.		Ashton Stn., Devon.....	nD.	8 a.m. to 7 p.m.; Sun. nil.
<i>Humber Terrace.....</i>	M.		Ashton-under-Hill , Tewkesbury.	nS.	Beckford, M.
<i>Seaton Hirst</i>	T M.t.		Ashton-under-Hill Stn. ...	D.	Ashton-under-Hill Stn., T.
<i>Woodhorn Road</i>	M.		ASHTON-UNDER-LYNE.	T Ex.	9 a.m. to 7 p.m.; Sun. nil.
Ashington , Pulboro', Sussex.	M.T.	Ashington, Sussex, T.	<i>Bardsley</i>	M.	8 a.m. to 9 p.m.
Ashkirk , Hawick.....	T nS.	Lilliesleaf, M.T., 6.	<i>Henrietta Street.....</i>	—	
Ashleworth , Gloucester.	nS.	Harpury, M.T.	<i>Higher Hurst</i>	M.	
Ashley , Altrincham ...	—	Park Road, Altrincham, M.	<i>Hurst Brook</i>	—	
Ashley , Brockenhurst, Hants.	—	Altrincham, T.	<i>Limehurst</i>	M.	
Ashley , Chippenham ..	—	New Milton, M.T.	<i>Mossley Road</i>	M.	
Ashley , Market Drayton.	M.T.	Box, M.T.	<i>Oldham Road</i>	M.t.	
Ashley , Market Harboro'.	nS.	Medbourne, M.T.	<i>Ryecroft</i>	M.	
Ashley , Newmarket ...	—	Cheveley, M.T.	<i>Stamford Crescent...</i>	M.t.	
<i>Ashley Down, Bristol ...</i>	M.nS.	Berkhamsted, T.	<i>Stockport Road</i>	M.	
Ashley Green , Berkhamsted.	T M.	Highclere, M.T.	<i>West End</i>	M.t.	
<i>Ashley Hill, Bristol.....</i>		Bishop's Nympton, M.T.	<i>Whiteacre Road</i>	M.t.	
Ashmansworth , Newbury.	nS.	Fontnell Magna, M.	Ashurst , Lyndhurst, Hants.	M.T.	Ashurst, Hants, T.
Ash Mill , South Molton.	—	Tollard Royal, T.	Ashurst , Tunbridge Wells.	—	Langton Green, M.
Ashmore , Salisbury ..	—	Derwent, M.T.	Ashurst Stn.....	D.	Ashurst Stn., T.
Ashopton , Sheffield...	nS.	Moreton Morrell, M.	Ashurst Wood , East Grinstead.	T Ex. M.T.	Sunday, train times.
Ashorne , Warwick....	nS.	Wellesbourne, T.	Ash Vale , Aldershot ..	M.T.	
			Ash Vale Station , Aldershot.	M.	Ash Vale, T.
			Ashwater , Beaworthy, Devon.	M. nS.	Ashwater Stn., T.
			Ashtwater Stn.	D.	Train times; Sun. nil.
			Ashwell , Baldock, Herts.	M.T. T Ex.	Ashwell, Herts, T.

* M. = Money Order Office.

T. = Telegraph Office.

T Ex. = Telephonic Express Delivery Office.

† Telegraphic, not Postal Address.

For explanation of other symbols, see pages 154 to 156.

Name of Office and Postal Address.	* Character of Office.	Nearest Money Order Office (M.I. Tel. Office (T.)) Exceptional Hours of Tel. Business.	Name of Office and Postal Address.	* Character of Office.	Nearest Money Order Office (M.I. Tel. Office (T.)) Exceptional Hours of Tel. Business.
Ashwell Stn., Herts.	rD.	Dely. restricted to 1 mile; Sun. nil.	Aston, Stevenage	M.T.	Aston, Herts., T.
Ashwell, Oakham	Ex. M.T.	Ashwell, Rutland, T.	Aston, Stone	nD.	Stone, M.T.
Ashwellthorpe, Norwich.	nS.	Wrenningham, M.	Aston Stn., Staffs.	nS.	Train times.
Askam, Lancs.	M.T.	Tacolneston, T.	Aston Abbotts, Aylesbury.	M.T.	Wingrave, M.T.
Askamore, Shillelagh, Co. Wicklow.	nS.	Carnew, M.T.	Aston-Cantlow, Birmingham.	nS.	
Askeaton, Co. Limerick.	M.T.		Aston Clinton, Tring	Ex. M.T.	
Askern, Doncaster	M.T.		Aston Cross, Tewkesbury.	—	Tewkesbury, M.
Askerswell, Dorchester.	nS.	Litton Cheney, M.T.	Aston-le-Walls, Byfield, Northants.	nS.	Ashchurch Stn., T.
Askham, Penrith	M.T.		Aston Magna, Moreton-in-Marsh.	nS.	Byfield, M.T.
Askham Bryan, York	nS.	Askham Richard, M.T.	Aston Manor, BO, Birmingham.	Ex. M.T.	Moreton-in-Marsh, M.T.
Askham Richard, York.	M.T.		Aston-on-Clun, Salop.	T.L.Ex. M.T.	Aston Manor.
Askrigg, Yorks	Ex. M.T.		Aston-on-Trent, Derby.	T.L.Ex. M.T.	
Askwith, Otley	nS.	Ben Rhydding, Leeds, M.	Aston Somerville, Broadway, Worcestershire.	nS.	Dumbleton, M.
Aslackby, Folkingham, Lincs.	T.nS.	Otley, T.	Aston Tirrold, Wallingford.	M.T.	Sedgeberrow, T.
Aslacton, Long Stratton, Norfolk.	nS.	Folkingham, M.	Astwood, Newport Pagnell.	nS.	Cranfield, M.T., 4.
Aslockton, Nottingham	M.	Fornett St. Peter, M.	Astwood Bank, Redditch.	M.T.	
Aslockton Stn.	rD.	Tivetshall, T.	Aswarby, Folkingham, Lincs.	Ex. T.nS.	Osournby, M.
Aspatria, Cumberland	Ex. M.T.	Whattou, T.	Atcham, Shrewsbury..	—	Cross Houses, M.T.
Lawson Street	nS.	Sun. nil.	Athboy, Co. Meath....	M.T.	
Aspenden, Buntingford, Herts.	—		Athca, Ardagh, Co. Limerick.	M.T.	
Aspley, Huddersfield	M.	Buntingford, M.T.	Athelstaneford, Drem, East Lothian.	Ex. T.	Drem, M.
Aspley Guise, Beds....	M.T.		Athenry, Co. Galway.	M.T.	
Aspull Moor, Wigan..	M.	Haigh, T.	Atherington, Umberleigh, Devon.	nS.	High Bickington, M.T.
Assendon, see Upper Assendon.			ATHERSTONE	Ex. M.T.	Atherstone Stn. (nD.), 9 a.m. to 12.30 p.m.; 2 p.m. to 4.30 p.m.; 5.30 p.m. to 8.0 p.m.; Sun. nil.
Assington, Colchester	M.T.		Atherton, Manchester	Ex. M.T.	
Assynt, Lairg	nS.	Lochinver, M.T., 14.	Bolton Road	M.	
Astbury, Congleton ...	M.T.		Hindsford	M.	
Astley, Manchester....	Ex. M.T.	Astley (Lancs.)	Athgarvan, Newbridge, Ireland.	Ex. T.	Newbridge, M.
Astley, Nuneaton	nS.	Stockingford, M.T.	Athlaca, Kilmallock	—	Bruree, M.T., 4.
Astley, Shrewsbury....	—	Hadnall, M.T.	Athleague, Roscommon.	M.T.	
Astley, Stourport	T.	Stourport, M.	ATHLONE.	Ex. M.	
Astley Bridge, Bolton....	M.T.	Astley (Wores.) T.	Connaught Street....	Ex. D.	
Aston, Bampton, Oxon.	Ex. M.T.	Astley Bridge.	ATHY.	Ex. T.nS.	Sun. nil.
Aston, Birmingham, see Aston Manor.	nS.	Aston, Oxon, T.	Attadale Stn.	—	Durrow, M.
Aston, Nantwich	Ex. M.T.		Attanna, Queen's Co. .	nS.	Beeston, Notts, M.T.
Aston, Sheffield.....	nS.		Attenborough, Nottingham.	—	
	nS.		Attercliffe, Sheffield	M.T.	
	nS.		Attercliffe Common, Sheffield.	M.	
	nS.	Aston, Cheshire, T.	ATTLEBOROUGH ..	Ex. M.	
	nS.	Swallow Nest, T.	Attleborough, Nuneaton.	—	Nuneaton, T.
	nS.		Attlebridge, Norwich	—	Weston, M.
	nS.			—	Alderford, T.

* nS. = No Sunday Delivery of letters. t = Telegrams despatched but not delivered.
 † Telegraphic, not Postal Address.

For explanation of other symbols, see pages 154 to 156.

Name of Office and Postal Address.	* Character of Office.	Nearest Money Order Office (M.O.) Tel. Office (T.) Exceptional Hours of Tel. Business.	Name of Office and Postal Address.	* Character of Office.	Nearest Money Order Office (M.O.) Tel. Office (T.) Exceptional Hours of Tel. Business.
Attymachugh , Foxford, Co. Mayo.	n.s.	Foxford, M.T., 6.	Aucklingill , Wick	n.s.	Keiss, M.T.
Attymas , Ballina	n.s.	Ballina, M.T., 7.	Auckland Park , Bishop Auckland.	n.s.	Eidon Lane, M. Close House, T.
Attyman , Atherry, Co. Galway.	n.s.	Guirtean, Ballinasloe, M.T., 4.	Auckley , Doncaster ...	n.s.	Doncaster, M. Finningley, T.
†Attymon Stn.	r.d.	Attymon Rly. Stn., T. 9.25 a.m. to 7.25 p.m.; Sun. nil.	Audenhaw , Manchester.	—	Stockport Road, Ashton-under-Lyne, M. Hooley Hill, T.
Atwick , Hull	n.s.	Hornsea, M.T.	Audern , Nantwich....	T. Ex. M.T.	
Atworth , Melksham ...	M.T.		Audley , Newcastle, Staffs.	n.s.	Bighall End, T.
Aubourn , Lincoln ...	n.s.	Bassingham, M.T.	Audley End , Saffron Walden.	‡ M. M.S.	Saffron Walden, M.T.
Auchenblae , Kincardineshire.	M.T.		†Audley End Stn.	r.d.	Sun. nil.
Auchenbowie , Bannockburn, Stirlingshire.	n.s.	Bannockburn, M.T.	Audley Range , Blackburn	‡ M.	
Auchencairn , Castle Douglas.	T. L. Ex. M.T.		Aughafatten , Ballymena.	—	Broughshane, M.T., 5.
Auchencrow , Reston, Berwickshire.	n.s.	Reston, M.T.	Aughagallon , Lurgan	—	Aghalee, M.T. Dromod, M.T., 4.
†Auchendinny Stn.	r.d.	Sun. nil.	Aughamore , Dromod, Co. Leitrim.	n.s.	Coalisland, M.T., 4.
Auchengray , Carnwath, Lanarkshire.	n.s.	Haywood, M. Auchengray Stn., T.	Aughamullen , Coalisland, Co. Tyrone.	n.s.	Sata. 8.25 a.m. to 2.25 p.m., and 5.55 p.m. to 6.55 p.m.
†Auchengray Stn.	D.	7 a.m. to 6.30 p.m.; Sun. nil.	Augher , Portadown ...	M.T.	Clogher, M.T.
Auchenheath , Hamilton.	T.n.s.	Kirkmadrhill, M.	Aughintain , Portadown.	n.s.	Gowna, M.
Auchenmalg , Glencuce, Wigtownshire.	n.s.	Glencuce, M.T., 5.	Aughnacilffe , Grannard, Co. Longford.	T.	
†Auchincruive Stn.	D.	Sun. nil.	Aughnacley , Portadown.	M.T.	Sats. 8.25 a.m. to 2.40 p.m., and 7.25 p.m. to 8.25 p.m.
†Auchindachy Stn.	r.d.	8 a.m. to 7 p.m.; Sun. nil.	Aughnamullen , Ballybay Co. Monaghan.	—	Latto, M.T.
Auchinleck , Ayrshire	M.T.		Aughnasheen , Ballinamore, Co. Leitrim.	n.s.	Aghacashel, M.T.
Auchislets , Calvine, Perthshire.	T.n.s.	Calvine, M.	Aughrim , Ballinasloe.	M.T.	Aughrim, Galway, T.
Auchleven , Inch, Aberdeenshire.	n.s.	Inch, M.T.	Aughrim , Co. Wicklow	M.T.	Aughrim, Wicklow, T.
Auchmacoy , Ellon, Aberdeenshire.	n.s.	Ellon, M.T.	Aughton , Ormskirk ...	T. M. T.	Swallow Nest, M.T.
†Auchmacoy Stn.	r.d.	8 a.m. to 7 p.m.; Sun. nil.	Aughton , Sheffield....	n.s.	Jersey, M.T. Closes 7.30 p.m. Sun. nil.
Auchmithie , Arbroath	T.n.s.	Arbroath, M.	Auldarn , Nairn.....	M.T.	
Auchnacraig , Oban .	M.T.		Auldirth , Dumfries..	n.s.	
Auchnagatt , Aberdeenshire.	n.s.	Auchnagatt Stn., T.	Auldhouse , Glasgow..	T. Ex. M.T.	
†Auchnagatt Stn.	D.	Sun. nil.	Aultbea , Achnasheen, Ross-shire.	n.s.	E. Kilbride, M.T.
Auchnarrow , Ballinadalloch, Banffshire.	n.s.	Glenlivet, M. Tomnavoulin, T.	Aultmore , Keith	n.s.	Keith, M. Aultmore Stn., T., 8 a.m. to 6.30 p.m.; Sun. nil.
Auchnasheen , see Achnasheen.			Aust , Tockington, Glos.	—	Olveston, M. Tockington, T. Newton Regis, M.
Auchnashellach , see Achnashellach.			Austrey , Atherstone ..	n.s.	Seckington, T.
Auchterarder , Perthshire.	M.T.				
Auchterhouse , Dundee.	‡ Ex. T.n.s.	Newtyle, M.			
Auchterless , Auchterless Stn., Aberdeenshire.	n.s.	Auchterless Stn., M.T.			
Auchterless Stn. , Aberdeenshire.	M.T.				
Auchtermuchty , Fife	‡ Ex. M.T.				
Auchtertool , Kirkcaldy.	T.n.s.	Kirkcaldy, M.			

* M. = Money Order Office.
‡ Ex. = Telephonic Express Delivery Office.

T. = Telegraph Office.
† Telegraphic, not Postal Address.

For explanation of other symbols, see pages 154 to 156.

Name of Office and Postal Address.	* Character of Office.	Nearest Money Order Office (M.), Tel. Office (T.), Exceptional Hours of Tel. Business.	Name of Office and Postal Address.	* Character of Office.	Nearest Money Order Office (M.), Tel. Office (T.), Exceptional Hours of Tel. Business.
Austwick , Lancaster..	M.T.		Aymestrey , Kingsland, Herefordshire.	T.n.S.	Wigmore, M.
Authorpe , Louth	n.S.	Withern, M.T.	Aynho , Banbury	T L Ex.	
† Authorpe Stn.	r.D.	Sun. nil.	Ayot St. Lawrence , Welwyn.	M.T.	Codicote, M.T.
Avebury , Marlborough	M.T.		Ayot St. Peter , Welwyn.	—	Welwyn, M.T.
Aveley , Purfleet, Essex.	M.T.		AYR	T Ex.	8 a.m. to 9 p.m. 1st May to 30th Sept.
Avening , Stroud, Glos.	T Ex.		<i>Hackhill</i>	n.S.	
Aveton Gifford , Kingsbridge.	M.T.		<i>High Street</i>	M.	
Aviemore , Inverness-shire.	M.T.		<i>Newtonhead</i>	T M.t.	
Avington , Alresford ..	—	Itchen Abbas, M.T.	<i>North Quay</i>	M.	
Avoca , Co. Wicklow ..	M.T.		<i>Tam's Brig</i>	M.T.	
Avoch , Ross-shire	M.T.		<i>Wallacetown</i>	M.	
Avonbridge , Stirling-shire.	T Ex.		Aysgarth , Yorks	M.T.	
Avon Dassett , Leamington Spa.	n.S.		Aythorpe Roding , Dunmow.	n.S.	High Roding, M. Leaden Roding, T.
Avonmouth , Bristol..	T Ex.		Ayton , Berwickshire ..	M.T.	
<i>The Pier</i>	M.T.		Babbacombe , Torquay.	T M.T.	
	T.	Open on arrival and departure of Canadian Mail Boats. Telegraph business only is transacted.	<i>All Saints Road</i>	—	
Avonwick , South Brent, Devon.	T Ex.		Babcarf , Taunton....	n.S.	Keinton Man deville, M. Lydford - on - Fosse, T. Llandovery, M.T., 5. Fantasaph, M.T.
Awbridge , Romsey ..	M.T.		Babel , Llandovery, Carmarthenshire.	n.S.	
Awlecombe , Honiton	—	Romsey, M.	Babel , Holywell.....	n.S.	
Awre , Newnham, Glos.	t.n.S.	Mottisfont, T. Honiton, M.T.	Babraham , Cambridge	n.S.	
Awsworth , Nottingham.	n.S.	Blakeney, Glos., M.T.	Babworth , Retford ..	M.T.	Retford, M.T.
† Awsworth Sta.	n.S.	Giltbrook, T.	Bachuli , Oban	n.S.	Lismore, Argyll, M.T., 4.
Axbridge , Somerset ..	T M.		Back , Stornoway	n.S.	
Axford , Marlborough..	n.S.		Backland , Kirkwall	M.T.	Eday, M.T., 5.
AXMINSTER	r.D.	9.30 a.m. to 7 p.m.; Sun. nil.	Backbarrow , Ulverston.	n.S.	Haverthwaite, T.
<i>Musbury Road</i>	T Ex.		Backford , Chester....	M.	Upton Heath, M.T.
Axmouth , Axminster	M.n.S.		Backworth , Newcastle-on-Tyne.	—	
Aycliffe , Darlington ..	—	Ramsbury, M.T.	Baconsthorpe , Holt, Norfolk.	M.T.	
Aylburton , Lydney ..	T Ex.		Bacton , Hereford	T Ex.	Ewyas Harold, M. Pontrilas, T., 5.
Ayle , Westport	M.T.		Bacton , North Walsham.	M.T.	
Aylesbeare , Exeter ..	n.S.	Lydney, T	Bacton , Stowmarket..	n.S.	Finningham, T.
AYLESBURY	—	Westport, M.T., 6.	BACUP	T Ex.	
<i>Albert Street</i>	—	Honiton Clyst, M.	<i>Britannia</i>	M.	
<i>Bierton Road</i>	—	Rockbeare, T.	<i>Newchurch Road</i>	M.	
<i>Buckingham Street</i> ..	—		<i>Stacksteads</i>	M.T.	Sun. 8.30 to 10 a.m.
<i>Walton</i>	—		<i>Weir</i>	—	
Aylesford , Maklstone	T Ex.		Badschro , Gairloch, Ross-shire.	M.T.	
<i>Aylestone, Leicester</i> ..	M.		Baddy , Daventry.....	n.S.	Daventry, M.T.
<i>Aylestone Park, Leicester</i>	M.		Badooz , Frome.....	M.	
Aymerton , Norwich.	M.T.		Baddley Green , Stoke-on-Trent.	n.S.	Stockton Brook, M. Milton, Staffs., T. Baxterley, T.
Ayisham , Norfolk....	n.S.	†Aylestone Park Gresham, M.T.	Baddesley Ensor , Atherstone.	T M.	
	T Ex.			—	
	M.T.			—	

* n.S. = No Sunday Delivery of letters. t = Telegrams despatched but not delivered.
 † Telegraphic, net Postal Address.

For explanation of other symbols, see pages 154 to 156.

Name of Office and Postal Address.	* Character of Office.	Nearest Money Order Office (M.). Tel. Office (T.). Exceptional Hours of Tel. Business.	Name of Office and Postal Address.	* Character of Office.	Nearest Money Order Office (M.). Tel. Office (T.). Exceptional Hours of Tel. Business.
Baddow, see Great and Little Baddow.			Balbriggan, Co. Dublin.	T Ex.	
Badger, Wolverhampton.	—	Beckbury, M.	Balby, Doncaster	M.T.	
Badgeworth, Cheltenham.	—	Ackleton, T.	Balcombe, Haywards Heath.	M.	
Badingham, Framlingham, Suffolk.	—	Churchdown, M.T.		T Ex.	Railway Stn. (RD.); Sun. 8.00 to 9.30 a.m., and 6.30 to 7.30 p.m.
Badlesmere, Faversham.	—	Dennington, M.T.		M.T.	
Badminton, Glos. ...	T Ex.	Sheldwick Lees, M.T.	Baldersby, Yorks. ...	M.n.S.	Skipton Bridge, T.
Badsey, Evesham ...	M.T.		Baldersby St. James, Baldersby, Yorks.	n.S.	Baldersby, M. Melmerby, Yorks, T.
Badshot Lea, Farnham	M.	Runfold, T.	Balderton, Newark ..	T Ex.	
Badsworth, Pontefract.	M.T.			M.T.	
Badwell Ash, Bury St. Edmund's.	n.S.		Baldeck, Herts	n.S.	
Bagborough, Taunton.	M.T.			T Ex.	
Bagby, Thirsk	T.	Bishop's Lydeard, M.	Baldovie, Dundee ...	n.S.	Broughty Ferry, M.T.
BAGENALSTOWN.	n.S.	Thirsk, M.T.	Baldoye, Co. Dublin.	M.	Portmarnock, T.
Bagillt, Flint.	M.T.		Baldrine, Laxey, Isle of Man.	T.n.S.	Laxey, M.T.
Bagley, Ellesmere ...	n.S.		Baldslow, St. Leonards-on-Sea, Sussex.	—	Hollington, M.T.
		Cockshutt, M.T. 4.	Baldwin, Douglas ...	n.S.	Union Mills, T. Station Douglas, M.
		Stockton Brook, M.	Baldwins Gate, Newcastle, Staffs.	n.S.	Maer, M.T.
Bagnall, Stoke-on-Trent.	n.S.	Milton Staff, T.	Bala, Melton Constable, Norfolk.	—	Field Dalling, M.T.
Bagnor, Newbury ...	T Ex.	Speen, M.T.	Balamartine, Oban ..	M.T.	
Bagshot, Camberley ..	M.T.		Balerno, Midlothian ..	T Ex.	
Bagthorpe, Nottingham.	n.S.	Underwood, M.	Balfour, Kirkwall ...	M.T.	
Bagworth, Leicester .	M.T.	Seiston, T.		n.S.	
Baldon, Shipley	T Ex.		Balfour, Kirkwall ...	M.T.	
		†Baldon.		n.S.	
†Baldon Stn.	rD.	Sun. nil.	Balfour, Kirkwall ...	M.T.	
†Bailey Gate Stn.	rD.	Sun. nil.	Balfour, Kirkwall ...	n.S.	
Baileborough, Co. Cavan.	M.T.		Balfour, Kirkwall ...	T Ex.	
Bailiff Bridge, Brig-house.	T Ex.	†Bailiff Bridge.	Balfour, Kirkwall ...	M.T.	
Baillie's Mills, Lisburn.	M.T.	Ballynahinch, M.T., 5.	Balfour, Kirkwall ...	n.S.	
Baillieston, Glasgow .	T Ex.		Balfour, Kirkwall ...	M.T.	
	M.T.		Balfour, Kirkwall ...	n.S.	
Easterhouse	T.		Balfour, Kirkwall ...	T Ex.	
Bally, Dublin	T Ex.	Howth, M.	Balfour, Kirkwall ...	n.S.	Loch Eport. M.T., 3 (by Ferry).
Bainbridge, Askrigg, Yorks.	T Ex.		Balla, Co. Mayo	M.T.	
Bainsford, Falkirk	M.T.		Balla, Co. Mayo	n.S.	Castletown, Man, M. Colby, Man, T.
Bainshole, Inch, Aberdeenshire.	n.S.	Insch, M.	Balla, Co. Mayo	M.T.	
Bainton, Driffeld ...	M.T.	Drumblade, T., 5.	Balla, Co. Mayo	n.S.	
Bainton, Stamford	n.S.		Balla, Co. Mayo	M.T.	
BAKEWELL	T Ex.	Barnack, M.T.	Balla, Co. Mayo	n.S.	
Bala, Merioneth	T Ex.		Balla, Co. Mayo	n.S.	Goold's Cross, M.T.
Balaban, Stornoway ..	M.T.		Balla, Co. Mayo	T.	Tournafulla, M.
Balbeggie, Perth ...	M.T.		Balla, Co. Mayo	M.T.	
Balblair, Invergordon, Ross-shire.	n.S.		Balla, Co. Mayo	n.S.	Frenchpark, M.T. Crusheen, M.T., 4.

* M. = Money Order Office.

T. = Telegraph Office.

T Ex. = Telephonic Express Delivery Office.

† Graphic, not Postal Address.

For explanation of other symbols, see pages 154 to 156.

Name of Office and Postal Address.	* Character of Office.	Nearest Money Order Office (M.L. Tel. Office (T.)). Exceptional Hours of Tel. Business.	Name of Office and Postal Address.	* Character of Office.	Nearest Money Order Office (M.L. Tel. Office (T.)). Exceptional Hours of Tel. Business.
Ballantrae, Ayrshire	T L Ex. M.T.		Ballinamore, Co. Leitrim.	M.T.	
Ballasalla, Douglas..	M.T. n.s.	8 a.m. to 8 p.m. June to Sept. Closed for delivery at 8 p.m.	Ballinamore, Strabane.	—	Cloghan, Co. Donegal, M.T. 6
Ballater, Aberdeenshire.	T Ex. M.T.		Ballinamore Bridge, Ballinasloe.	—	Newbridge, Ballinasloe, M. Ballyforan, T., 4.
Ballaugh, Douglas ...	T Ex. M.T. n.s.	8 a.m. to 10 p.m. June to Sept. Closed for delivery at 8 p.m.	Ballinamuck, Longford.	M.n.s.	Drumlish, T., 6.
Baltee, Downpatrick ..	n.s.	Ardglass, M.T., 4.	Ballinamuit, Co. Waterford.	M.T.	
Ball Green, Stoke-on-Trent.	n.s.	Norton-in-the-Moors, M. Smalthorne, T.	Ballinascarthy, Clonakilty, Co. Cork.	T L Ex. T.	Clonakilty, M.
Ballickmoyler, Carlow.	M.T.		Ballinaskagh, Banbridge.	T.n.s.	Loughbrickland, M., 5.
BALLINA.			BALLINASLOE. <i>Dunlo Hill</i>	T Ex. M.T.	
Ballinaboy, Clifden, Co. Galway.	—	Clifden, M.T.	Ballincollig, Cork ...	T Ex. M.T. n.s.	
Ballinabrackey, Killybeg, Co. Westmeath.	n.s.	Kinnegad, M.T., 6.	Ballincurragh, Middleton.	—	Coalbrook, M. Ballingarry, Kilkenny, T. Killanne, M.
Ballinacorrigan, Ballineen, Co. Cork.	n.s.	Ballineen, M.T., 5.	Ballincurry, Thurles.	—	
Ballinacarrow, Ballymote, Co. Sligo.	—	Coolaney, M.T., 4.	Ballindaggin, Ennis-corthy.	T.n.s.	
Ballinacleshet, Kinsale.	n.s.	Belgooly, M.T.	Ballindalloch, Banffshire.	T Ex. M.T. n.s.	
Ballinacloyh, Nenagh.	—	Nenagh, M.T., 4.	†Ballindalloch Stn.	D.	8 a.m. to 7 p.m.; Sun. nil.
Ballinacurra, Middleton.	M.T.		Ballindarra, Lisnaska, Co. Fermanagh.	n.s.	Lisnaska, M.T.
Ballinadee, Bandon..	—	Innishannon, M.T., 5.	Ballinderry, Borrisokane, Co. Tipperary.	T.	8.25 a.m. to 7.55 p.m.
Ballinadfad, Boyle....	T.	Boyle, M.	Ballinderry Bridge, Moneymore, Co. Londonderry.	—	Borrisokane, M. Coagh, M. Drumaney, T. Agnalee, M.T.
Ballinadfad, Multyfarnham, Co. Westmeath.	—	Multyfarnham, M.T.	Ballinderry, Lower, Co. Antrim.	—	Aghalee, M.T., 4.
Ballinagh, Cavan	M.T.		Ballinderry, Upper, Ballinderry, Lower, Co. Antrim.	—	
Ballinaghara, Carrick-on-Shannon.	n.s.	Dowra, M.T.	Ballindine, Co. Mayo	M.T.	
Ballinagore, Castle-town Geoghegan, Co. Westmeath.	—	Cast'town Geoghegan, M.T., 4.	Ballindoon, Boyle ...	—	Riverstown, M.T., 4.
Ballinagrove, Macroom, Co. Cork.	n.s.	Macroom, M.T., 6.	Ballindrait, Co. Donegal.	T.	Lifford, M.
Ballinahinch, Newport, Co. Tipperary.	n.s.	Birchhill, M.T., 4.	Ballinera, Mullingar ..	M.	Mullingar, T., 4.
Ballinahowen, Athlone.	M.T.		Ballineen, Co. Cork ..	T Ex. M.T. M.T.	
Ballinakil, Queen's Co.	T L Ex. M.T.		Ballinfull, Sligo	M.T.	
Ballinalack, Rathowen, Co. Westmeath.	—	Rathowen, M. Multyfarnham T., 4.	Ballingarry, Co. Limerick.	—	Ballingarry, Limerick, T. Borrisokane, M. Ballingarry, Roscrea, T. Ballingarry, Kilkenny, T.
Ballinaloe, Edgeworthstown, Co. Longford.	M.T.		Ballingarry, Shironne, King's Co.	T.	
Ballinamallagh, Strabane.	—	Dunamanagh, M.T., 4.	Ballingarry, Co. Tipperary.	M.T.	
Ballinamallard, Co. Fermanagh.	T L Ex. M.T.		Ballingdon, <i>Sudbury, Suffolk.</i>	M.	
Ballinamoen, Boyle	M.T. n.s.		Ballingeary, Macroom, Co. Cork.	M.T. n.s.	
Ballinamona, Mallow	—	Mallow, M.T., 4.	Ballinger Common, (Great Misenden, Bucks.	n.s.	The Lee, M.T.
			Ballinglen, Rathdrum, Co. Wicklow.	—	Timahely, M.T., 4.

* n.s. = No Sunday Delivery of letters. † = Telegrams despatched but not delivered. ‡ Telegraphic, not Postal Address.

For explanation of other symbols, see pages 154 to 156.

Name of Office and Postal Address.	* Character of Office.	Nearest Money Order Office (M.) Tel. Office (T.) Exceptional Hours of Tel. Business.	Name of Office and Postal Address.	* Character of Office.	Nearest Money Order Office (M.) Tel. Office (T.) Exceptional Hours of Tel. Business.
Ballingrane, Askeaton, Co. Limerick.	—	Rathkeale, M. Ballingrane Stn., T. 9.25 a.m. to 7.25 p.m.	Ballyardle, Co. Down	—	Kilkeel, M.T.
† Ballingrane Stn.	D.		Ballyaughlis, Lisburn	—	Lisburn, M.T., 4
Ballinhassig, Co. Cork.	T L. Ex. T.	Innishannon, M.	Ballybay, Co. Monaghan.	M.T.	
Ballinlough, Kells ..	—	Crossakiel, M. Oldcastle, T., 7	Ballybeg, Kells	T	Kells, M.
Ballinlough, Co. Roscommon.	M.T.		Ballyboden, Rathfarnham, Co. Dublin.	T Ex.	Rathfarnham, M.T.
Ballinluig, Perthshire.	M.T.		Ballybofey, Co. Donegal.	M.T.	
Ballinodan, Monaghan	M.T.		Ballybovey, Dervock, Co. Antrim.	nS.	Ballymoney, M.T., 5.
Ballinran, Kilkeel, Co. Down.	nS.	Kilkeel, M.T., 4.	Ballyboughal, Donabate, Co. Dublin.	—	Luak, M. Oldtown, Dublin, T.
Ballinrobe, Co. Mayo	M.T.		Ballyboyland, Ballymoney, Co. Antrim.	nS.	Ballymoney, M.T.
Ballinskelligs, Cahirciveen, Co. Kerry.	M.nS.	Ballinskelligs Cable Stn., T. 8.25 a.m. to 7.25 p.m.	Ballybrack, Killiney, Co. Dublin.	M.T.	
† Ballinskelligs Cable Stn.	D.		Ballybrittas, Monasterivan, Co. Kildare.	M.T.	
Ballinspittle, Kinsale.	M.T.		Ballybrophy, Queen's Co.	M.T.	Sun., 8.25 a.m. to 10.55 a.m.
Ballintaylor, Cappoquin, Co. Waterford.	nS.	Dungarvan, M.T., 6	Ballybunion, Co. Kerry.	M.T.	
Ballintemple, Cork	M.		Ballycahill, Thurles..	—	Thurles, M.T., 5.
Ballintogher, Collooney, Co. Sligo.	T.	Dromahair, M.	Ballycanaw, Gorey ..	M.T.	
Ballintoy, Ballycastle, Co. Antrim.	M.T.		Ballycarney, Ferns..	M.T.	
Ballintra, Co. Donegal	M.T.		Ballycarry, Belfast ..	M.T.	
Ballintrillick, Cliftoney, Co. Sligo.	nS.	Cliftoney, M.T., 4.	Ballycarry Station, Belfast.	—	
Ballintubber, Castlebar.	—	Ballyglass, M. Partree, T., 4.	† Ballycarry Stn.	rD.	Ballycarry, M.T. 9.25 a.m. to 12.25 p.m.; 1.25 p.m. to 4.25 p.m.; 5.25 p.m. to 7.25 p.m.; Sun. nil.
Ballintubber, Castlebar.	M.T.				
Ballintubbert, Athy	—	Ballylinan, M.T., 4.	Ballycasidy, Ballinamallard, Co. Fermanagh.	—	Killadea, M.T.
Ballintuim, Blairgowrie.	T L. Ex. T.nS.	Kirkmichael, M.	Ballycastle, Co. Antrim.	M.T. T Ex.	Ballycastle, Antrim, T.
Ballinure, Thurles....	—	Killenaule, M.T., 5.	The Quay	M.T.	
Ballinvonear, Buttevant, Co. Cork.	nS.	Buttevant, M.T., 4.	Ballycastle, Ballina .	M.T.	Ballycastle, Mayo, T.
Balleodare, Co. Sligo.	M.T.		Ballyclare, Co. Antrim.	M.T.	8 a.m. to 7 p.m.
Ballivor, Co. Meath...	M.T.		Ballyclough, Mallow	M.T.	
Balloch, Dumbartonshire.	T Ex. M.T. nS.		Ballycogley, Wexford.	—	Tomhaggard, M.T.
Jamestown.....	M.T.	Sun. 9 a.m. to 10 a.m.	Ballycommon, Nenagh.	—	Nenagh, M.T.
Ballogie, Aboyne, Aberdeenshire.	T.nS.	Aboyne, M.	Ballycommon, King's Co.	nS.	Phillipstown, M.T., 5.
Ballon, Tullow, Co. Carlow.	M.T.		Ballyconnolly, Clifden, Co. Galway.	M.T.	
Balloghmore, Roscrea.	—	Borris-In-Ossory M.T., 4	Ballyconnell, Balturbet.	M.T.	
Ballsbridge, B0, Dublin .	T. M.T.		Ballyconree, Clifden, Co. Galway.	nS.	Clifden, M.T., 5.
Ball's Cross, Petworth.	—	Kirdford, M.T.	Ballycooge, Woodenbridge, Co. Wicklow.	nS.	Avoca, M.T., 5.
Ballamill, Dundalk ..	—	Forkhill, M.T.	Ballycotton, Middleton.	M.T.	
Ballyagan, Charleville.	M.T.		Ballycrisane, Ballinasloe.	—	Eyrecoourt, M.T., 5.
Ballyaiton, Downpatrick.	nS.	Downpatrick, M.T.			

* M. = Money Order Office.

T Ex. = Telephonic Express Delivery Office.

T. = Telegraph Office.

† Telegraphic, not Postal Address.

For explanation of other symbols, see pages 154 to 156.

Name of Office and Postal Address.	* Character of Office.	Nearest Money Order Office (M.O.) Tel. Office (T.O.) Exceptional Hours of Tel. Business.	Name of Office and Postal Address.	* Character of Office.	Nearest Money Order Office (M.O.) Tel. Office (T.O.) Exceptional Hours of Tel. Business.
Ballycroy, Westport	M.T.		Ballyhackamore, Strandtown, Co. Down.	M.T.	Strandtown, T.
Ballycullane, Waterford.	n.S.		Ballyhacket Cross, Tullow, Co. Carlow.	—	Rathvilly, M.T., 4.
Ballycutter, Downpatrick.	M.T.	Strangford, M.T.	Ballyhahill, Limerick.	M.T.	
Ballycumber, King's Co.	M.T.		Ballyhaise, Cavan. . .	T.L.Ex.	
Ballydangan, Ballinasloe.	—	Ballinasloe, M.T., 6.	Ballyhalbert, Kircubbin, Co. Down.	M.T.	Portavogie, T.
Ballydavid, Dingle, Co. Kerry.	T.n.S.	Dingle, M.	Ballyhar, Farranfore, Co. Kerry.	—	Farranfore, M. Farranfore Stn., T., 5; 9.25 a.m. to 7.25 p.m.; Sun. nil.
Ballydehob, Skibbereen.	M.T.		Ballyhaunia, Co. Mayo	M.T.	
Ballydooley, Roscommon.	—	Ballintubber, M. Donamon, T.	Ballyhean, Castlebar.	n.S.	Castlebar, M.T., 5.
Ballyduff, Lixnaw, Co. Kerry.	M.T.	Ballyduff, Kerry, T.	Ballyheigue, Tralee.	M.T.	
Ballyduff, Co. Waterford.	n.S.	Ballyduff, Co. Waterford, T.	Ballyhigh, Charleville.	n.S.	Kilfinane, M. Newtownballyhea, T., 4.
Ballydugan, Co. Down.	M.T.	Downpatrick, M.T.	Ballyhooly, Mallow..	M.T.	
Ballyeaston, Ballyclare, Co. Antrim.	—	Ballyclare, M.T.	Ballyhugh, Belturbet.	—	Ardlogher, M. Ballyconnell, T., 4.
Ballyfadd, Inch, Co. Wexford.	n.S.	Inch, M.T., 4.	Ballyjamesduff, Co. Cavan.	M.T.	
Ballyfarna, Claremorris.	n.S.	Knock, M.T.	Ballykeeran, Athlone.	—	Glasson, M.T.
Ballyfarnon, Carrick-on-Shannon.	M.T.		Ballykelly, Co. Londonderry.	—	Limavady, M.T.
Ballyfeard, Kinsale..	n.S.	Belgooly, M. Minane Bridge, T.	Ballykilbeg, Co. Down.	n.S.	Clough, M.T., 4.
Ballyferriter, Dingle, Co. Kerry.	T.n.S.	Dingle, M.	Ballylanders, Knocklong, Co. Limerick.	M.T.	
Ballyfin, Mountrath, Queen's Co.	T.	Mountrath, M.	Ballylar, Letterkenny.	n.S.	Doaghbeg, M. Portsalon, T., 4.
Ballyforan, Ballinasloe.	M.T.		Ballylinan, Athy.	T.L.Ex.	
Ballyfoyle, Kilkenny.	—	Kilkenny, M. Jenkinstown, T., 4.	Ballylongford, Co. Kerry.	M.T.	
Ballygar, Roscommon.	M.T.		Ballylooby, Cahir.	—	Clogheen, M.T., 4.
Ballygarris, Hollymount, Co. Mayo.	—	Hollymount, M.T., 4.	Ballymacarberry, Co. Waterford.	M.T.	
Ballygarvan, Cork...	n.S.	Carrigaline, M.T., 5.	Ballymacarrest, Belfast..	T.L.Ex.	
Ballygawley, Collooney, Co. Sligo.	—	Collooney, M.T.	Ballymacart, Dungarvan, Co. Waterford.	n.S.	Ring, M. Helwick Head Coast Guard Stn., T., 6. KHLinchy, M.T.
Ballygawley, Co. Tyrone.	M.T.		Ballymacashen, Killylinchy, Co. Down.	n.S.	
Ballyglass, Co. Mayo.	M.T.		Ballymachugh, Ballyjamesduff, Co. Cavan.	—	Mount Nugent, M.T., 4.
Ballyglunin, Co. Galway.	M.T.		Ballymackey, Nenagh	—	Toomevara, M.T., 4.
Ballygorman, Londonderry.	M.T.		Ballymackney, Dundalk.	—	Carrickmacross, M.T.
Ballygowan, Belfast.	—	Saintfield, M. Ballygowan Stn., T.	Ballymacoda, Castlemartyr, Co. Cork.	T.n.S.	Castlemartyr, M.
Ballygowan Stn.	D.	9.25 a.m. to 1.25 p.m.; 2.25 p.m. to 5.55 p.m. and 6.25 p.m. to 7.25 p.m.; Sun. nil.	Ballymaconnolly, Belfast.	—	Sun. nil. Kilrea, M.T.
Ballygraney, Belfast.	—	Bangor, M.T.	Ballymacurly, Roscommon.	—	Ballintubber, M. Donamon, T. 6. Woodlawn, M.
Ballygrant, Isle of Islay.	T.n.S.	Portaskaig, M.	Ballymacward, Woodlawn, Co. Galway.	T.	8.25 a.m. to 7.25 p.m.

* n.S. = No Sunday Delivery of letters. t = Telegrams despatched but not delivered.
 † Telegraphic, not Postal Address.

For explanation of other symbols, see pages 154 to 156.

Name of Office and Postal Address.	* Character of Office.	Nearest Money Order Office (M.O.) Tel. Office (T.O.) Exceptional Hours of Tel. Business.	Name of Office and Postal Address.	* Character of Office.	Nearest Money Order Office (M.O.) Tel. Office (T.O.) Exceptional Hours of Tel. Business.
Ballymagan, Londonderry.	nS.	Buncrana, M.T.	Ballynabragget, Lurgan.	—	Donaghcloney, M.T.
Ballymagorry, Strabane.	nS.	Strabane, M.	Ballynacally, Ennis.	Ⓣ L.Ex.	
Ballymaguigan, Magherafelt, Co. Londonderry.	nS.	Artigarvan, T.	Ballynacargy, Mullingar.	Ⓣ L.Ex.	
Ballymahon, Mullingar.	M.T.	Ballyronan, M.T.	Ballynacorr, Portadown.	nS.	Portadown, M.T.
Ballymakeera, Macroom, Co. Cork.	M.T.		Ballynafeigh, Belfast....	Ⓣ Ex.	+Ballynafeigh.
Ballymakenny, Drogheda.	nS.	Drogheda, M.T., 4.	Ballynagarrick, Gifford, Co. Down.	M.T.	Gifford, M.T.
Ballymaleel, Letterkenny.	—	Letterkenny, M.T., 4.	Ballynahinch, Co. Down.	M.T.	
Ballymanus, Castlepollard, Co. Westmeath.	nS.	Castlepollard, M.T., 5.	Ballynahown, Galway	M.nS.	Inverin, T., 3.
Ballymartin, Kilkeel, Co. Down.	—	Kilkeel, M.T.	Ballynare, Dublin....	—	Maynooth, M.T., 4.
Ballymascanian, Mountpleasant, Co. Louth.	—	Dundalk, M.T., 4.	Ballynarry, Ballyjamesduff, Co. Cavan.	—	Kilnaleck, M.T.
BallymcElligott, Tralee.	T.	Tralee, M.	Ballynasaggart, Ballygawley, Co. Tyrone.	nS.	Ballygawley, M.T.
BALLYMENA	Ⓣ Ex.		Ballynashannagh, Letterkenny.	nS.	Portsalon, M.T.
Harryville	M.		Ballynastangford, Claremorris.	nS.	Claremorris, M.T., 4.
Thomas Street	Ⓣ M.		Ballyneal, Carrick-on-Suir.	—	Carrick-on-Suir, M.T., 4.
Ballymitti, Wexford.	M.	Wellington Bridge, T.	Ballyneaner, Strabane.	—	Claudy, M.T., 5.
Ballymoe, Co. Galway	M.T.		Ballynease, Belfast..	nS.	Portglenone, M.T.
Ballymoile, Arklow, Co. Wicklow.	nS.	Arklow, M.T., 5.	Ballyneoty, Limerick	—	Caherconlish, M.T., 4.
Ballymoney, Co. Antrim.	Ⓣ Ex.		Ballyness, Londonderry.	nS.	Dungiven, M.T., 4.
Ballymoney, Gorey..	M.T.	Gorey, M.T., 4.	Ballynoe, Tallow, Co. Waterford.	M.T.	
Ballymore, Letterkenny.	T.	Dunfanaghy, M.	Ballynonty, Thurles..	—	Killenaule, M.T.
Ballymore, Moate, Co. Westmeath.	T.	Ballymore, Letterkenny, T.	Ballynure, Co. Antrim	—	Ballyclare, M.T.
Ballymore, Queens-town.	T.	Moyvore, M.	Ballyorgan, Kilmallock.	—	Kilfinane, M.T., 4.
Ballymore-Eustace, Nass.	M.T.	Ballymore, Westmeath, T.	Ballypatrick, Clonmel	T.	Kilsheelan, M.
Ballymote, Co. Sligo.	M.T.	Queenstown, M.	Ballyporeen, Cahir..	Ⓣ L.Ex.	
Ballymurn, Ennis-corthy.	T.	Ballymore, Co. Cork, T.	Ballyragget, Co. Kilkenny.	M.T.	
Ballymurphy, Borris, Co. Carlow.	nS.		Ballyreagh, Dunganon.	—	Ballygawley, M.T.
Ballymurray, Co. Roscommon.	—	Knockcroghery, M.T.	Ballyreagh, Tempo, Co. Fermanagh.	nS.	Tempo, M.T.
Ballynabola, Co. Wexford.	Ⓣ L.Ex.		Ballyroan, Abbeyleix Queen's Co.	T.	Abbeyleix, M.
	M.T.		Ballyroddy, Elphin, Co. Roscommon.	nS.	Elphin, M.T.
			Ballyroebuck, Ferns	nS.	Ferns, M.T., 5.
			Ballyronan, Magherafelt, Co. Londonderry.	M.T.	
			Ballyroney, Banbridge	nS.	Katesbridge, T.
			Ballysakeery, Ballina.	—	Killala, M.T.
			Ballysallough, Dromore, Co. Down.	nS.	Dromore, Down, M.T.
			Ballyshannon, Co. Donegal.	M.T.	
			Ballyshrule, Portumna, Co. Galway.	nS.	Powers Cross, M.
			Ballysillan, Belfast..	M.	Portumna, T., 4.
					Ligoniel, T.

* M.L. = Money Order Office.

T. = Telegraph Office.

Ⓣ Ex. = Telephonic Express Delivery Office.

+ Telegraphic, not Postal Address.

For explanation of other symbols, see pages 154 to 156.

Name of Office and Postal Address.	* Character of Office.	Nearest Money Order Office (M.O.). Tel. Office (T.). Exceptional Hours of Tel. Business.	Name of Office and Postal Address.	* Character of Office.	Nearest Money Order Office (M.O.). Tel. Office (T.). Exceptional Hours of Tel. Business.
Banks , Southport..... † Banks Stn.....	M.n.s. D.	Banks Stn., T. 8.30 a.m. to 6.30 p.m.; Sun. nil.	Barford St. Michael , Oxford.	n.s.	Beddington , M.T.
Bankhill , Lockerble.	n.s.	Lockerble, M. Corrie Com- mon, T., 4.	Bargates, Churchchurch ..	M.	Baillieson , T.
Bank Top, Burnley	M.t.		Bargeddie , Glasgow.	M.n.s.	
Bank Top, Darlington ...	M.		Bargoed , Cardiff.....	T Ex. M.T.	
Bankyfellin , Carmar- then.	M.T. n.s.		Aberargoed	T M.t. T M.t.	
Banningham , Ayl- sham, Norfolk.	n.s.	Aylsham, M.T.	Hanbury Road	T M.t.	
Bannockburn , Stir- lingshire.	T Ex. M.T.		Bargrennan , Newton Stewart.	T.n.s.	Newton Stew- art, M.T.
Bannow , Wexford....	M.T.		Barham , Canterbury..	M.T.	—
Banogue , Limerick...	n.s.		Barholm , Stamford...	—	Greatford, M.T.
Bansha , Co. Tip- perary.	M.T.	Croom, M.T.	Barkby , Leicester.....	M.T.	
Banstead , Epsom....	T Ex. M.T.		Barkestone , Notting- ham.	n.s.	Redmile, M.T.
Ferndale Road	—		Barkham , Wokingham	—	Arborfield Cross, M.T.
Banteer , Co. Cork....	M.T.	Thurlestone, M.T.	BARKING	T Ex.	
Bantham , Kings- bridge.	n.s.	Kilsyth, M.T.	Kennedy Estate	M.	
Banton , Glasgow.....	n.s.		New Barking	M.	
BANTRY .	—		Tanner Street	M.	
Banwell , Somerset....	T Ex. M.T.		The Park	M.	
Bapchild , Sitting- bourne.	T.	East Street, Sit- tingbourne, M. 7 a.m. to 7 p.m.; Sun. nil.	Barkingside , Ilford..	T Ex. M.T.	
† Barber's Bridge Stn.....	rD.	7 a.m. to 8 p.m.	Barkisland , Halifax..	M.	Ripponden, T.
Barbican , B.O. Plymouth.	M.t.		Barkston Ash , Tad- caster, Yorks.	—	Saxton, M.T.
Barbon , Kirkby Lons- dale.	M.T. n.s.	7 a.m. to 8 p.m.	Barkston , Grantham.	M.	Belton, Grant- ham, T.
Barbreck , Lochgilp- head.	n.s.	Ardfern M.T.	† Barkston Junction Stn..	rD.	7 a.m. to 8 p.m.; Sun. nil.
Barbridge , Nantwich	—	Acton, Cheshire, M.T. Kilsby, M.T. Rly. Stn. (D.) train times.	Barkway , Royston, Herts.	M.T.	
Barby , Rugby.....	—		Barlaston , Stoke-on- Trent.	T M.	Barlaston Sta., T.
Barcombe , Lewes....	M.T.		† Barlaston Stn.....	D.	8.30 a.m. to 7 p.m.; Sun., nil.
† Barcombe Mills Stn.	D.		Barlborough , Ches- terfield.	M.T.	
Bardney , Lincoln.....	M.T. n.s.		Barlby , Selby.....	n.s.	Selby, M.T.
Bardon Hill , Leicester	T Ex. M.T. M.T.		Barlestone , Nuneaton	M.n.s.	Nailstone, T.
Bardon Mill , Northumberland.	M.T.		Barley , Burnley.....	n.s.	Fance, M.T.
Bardsea , Ulverston...	M.T. n.s.		Barley , Royston, Herts.	M.T.	—
Bardsley , Ashton-under- Lyne	M.	Stanton, Suf- folk, T., 4.	Barling , Shoeburyness, Essex.	—	Great Waker- ing, M.T.
Bardwell , Bury St. Edmund's.	M.		Barlow , Chesterfield..	M.n.s.	Holmesfield, T.
Barfield , Ennis.....	n.s.		Barlow , Selby.....	n.s.	East Common, Selby, M. Selby, T., 4.
Barford , Warwick....	T Ex. M.T.	Barford, War- wick, T.	Barlow Moor Road, West Didsbury, Manchester.	M.t.	† Barlow Moor Road.
Barford , Wymond- ham, Norfolk.	T Ex. M.T. n.s.	Barford, Nor- folk, T.	Barnborough , Don- caster.	M.n.s.	Goldthorpe, T.
Barford St. Martin , Salisbury.	M.T.		Barmby Moor , York	—	Pocklington, M.T.
			Barmby-on-the- Marsh , Howden, Yorkshire.	M.n.s.	Barmby Stn., T.
			† Barmby Stn.....	D.	Delivers within one mile only; Sun. nil.
			Barming , Maidstone.	T Ex. T.	Barming Heath, Maidstone, M.

* M. = Money Order Office.

T. = Telegraph Office.

T Ex. = Telephonic Express Delivery Office.

† Telegraphic, not Postal Address.

For explanation of other symbols, see pages 154 to 156.

Name of Office and Postal Address.	* Character of Office.	Nearest Money Order Office (M.), Tel. Office (T.), Exceptional Hours of Tel. Business.	Name of Office and Postal Address.	* Character of Office.	Nearest Money Order Office (M.), Tel. Office (T.), Exceptional Hours of Tel. Business.
† Barming Stn. <i>Barming Heath, Maidstone.</i>	rD. M.t.	Sun. nil.	Barnoldswick, Colne. <i>Coates</i> <i>Gisburn Road.....</i>	T Ex. M.T. — M.T.	
BARMOUTH <i>Llanaber.....</i>	T Ex. —		Barns Green, Hors- ham.	M.T.	
† Barmouth Junction Stn.	rD.	Sun. nil.	BARNSELEY	T Ex.	8 a.m. to 9 p.m.; Sun., 5 to 6 p.m.
Barmston, Driffield ..	nS.	Skipsa, M. Ulrome Coast Guard Stn., T. Salthill, M.T., 4, Freshford, Kilkenny, M. Woodsgift, T. Swinford, M.T., 5.	<i>Agnes Road.....</i>	T M. T M.t.	
Barna, Galway.....	—		<i>Dodworth Road</i> <i>Doncaster Road</i> <i>Fildon Street North</i> <i>Hopwood Street.....</i> <i>Kingstone Place.....</i> <i>Sheffield Road.....</i> <i>Summer Lane.....</i> <i>Town End.....</i> <i>Worsborough Common</i>	M. M. M. M. M. M. T M.	
Barnacahoge, Swin- ford, Co. Mayo.	nS.		Barnsley, Cirencester.	—	Bibury, M.T.
Barnack, Stamford ...	M.T. nS. M.T.		BARNSTAPLE	T Ex.	Week days, 9 p.m.; Sun., 5 to 6 p.m.
Barnaderg, Ballyglu- nin, Co. Galway.	M.T.		<i>Bear Street.....</i> <i>Newport Road.....</i> <i>Pilton Street.....</i> <i>Sticklepath Terrace..</i> <i>Summerland Street..</i> <i>Vicarage Street.....</i>	M. M.t. M. M. M. M.	
BARNARD CASTLE ..	T Ex.	Rly. Stn. Office (nD.) open at 7.30 a.m.	Barnston, Birkenhead	—	Heswall, M.T.
<i>Galgate.....</i>	M.		Barnston, Dunnmow ..	—	Dunnmow, M.T.
<i>Barnard's Green, Malvern</i>	M.t.		Barnstone, Notting- ham.	T.nS.	Whetton, M.
<i>Barnard Town, Newport,</i> <i>Mon.</i>	M.		Barnst Green, Bir- mingham.	T Ex. M.T.	
Barnatra, Ballina....	nS.	Pulathomas, M.T., 5.	Barnston, Northwich..	M.T.	
Barnby, Beccles.....	nS.	Beccles, M. North Cove, T.	Barnstow, Wexford..	M.rS.	Wexford, T., 4.
Barnby, Newark.....	nS.	Balderton, M. Beckingham, T.	Barnwell, Gundle ...	T L Ex. M.T.	
Barnby Dun, Doncas- ter.	T Ex. M.T. nS.		<i>Barnwood, Gloucester....</i>	M.	
Barnby Moor, Ret- ford.	T Ex. T.	Ranskill, M.	Barnycarroll, Clare- morris.	nS.	Clamreorris, M.T.
† Barnby Moor and Sutton Stn.	rD.	Sun. nil.	Baronscourt, New- townstewart, Co. Tyrone.	—	Newtown- stewart, M.T., 4.
† Barnehurst Stn.....	rD.	Sun., train times.	Barr, Girvan.....	T L Ex. M.T. nS.	Castlebay, M.T., 6.
Barnesmore, Co. Donegal.	—	Donegal, M.T., 6.	Barra, Castlebay, Isle of Barra.	nS.	
BARNET	T Ex. T M. T M.		Barrackton, Cork.....	M.	
<i>Alston Road.....</i>	—		† Barras Stn.....	rD.	8.30 a.m. to 5 p.m.; Sun. nil.
<i>Belle Vue.....</i>	—		Barrasford, North- umberland.	M.T. nS.	
<i>Hadley.....</i>	—		Barrhead, Glasgow ..	T Ex. M.T.	
Barnetby, Lincs.....	T Ex. M.T.		<i>Grahamston.....</i>	T L M.t.	
Barney, Guist, — Nor- folk.	nS.	Swanton No- vers, M.T.	Barrhill, Ayrshire ...	T L M.T.	
Barnham, Bognor....	M.T.		Barrigone, Limerick ..	—	Foynes, M.T.
† Barnham Jctn. Stn....	rD.	Sun., train times. Thetford, M. Euston, Suf- folk, T. Runhall, T.	Barrington, <i>see</i> Great Barrington.	—	
Barnham, Thetford ..	—		Barrington, Cam- bridge.	M.T. nS.	
Barnham Broom, Wymondham, Norfolk.	M.				
Barnhill, Larne.....	M.				
Barningham, Bar- nard Castle	M.T. T L				
Barningham, Bury St. Edmund's.	—	Coney Weston, M.T.			

* nS. = No Sunday Delivery of letters. † = Telegrams despatched but not delivered.
† Telegraphic, not Postal Address.

For explanation of other symbols, see pages 154 to 156.

Name of Office and Postal Address.	* Character of Office.	Nearest Money Order Office (M.). Tel. Office (T.). Exceptional Hours of Tel. Business.	Name of Office and Postal Address.	* Character of Office.	Nearest Money Order Office (M.). Tel. Office (T.). Exceptional Hours of Tel. Business.
Barrington , Ilminster, Somerset.	nS.	Hambridge, M. Shepton Beauchamp, T.	Barry , BO, Glam.— <i>cont.</i>	M.T.	
Barrington Colliery , Bedlington, Northumberland.	nS.	Scotland Gate, M.	<i>Holton</i>	M.T.	
Barrington's Bridge , Lisnagry, Co. Limerick.	—	Choppington, T. Murroe, M.T.	<i>Pyke Street</i>	M.	
Barriver , Camborne	nS.		<i>Vale Street</i>	nS.	Barry Camp , M.T.
Barriphill , Beth	M.T.	Camborne, M.T.	Barry , Carnoustie, Forfarshire.	nS.	Barry Camp , M.T.
Barrock , Thurso	nS.		Barry Camp , Dundee	nS.	
Barrow , Blackburn ..	—	Dunnet, M.T. Whalley, M.T.	Barry Dock , see Barry , Glam.		
Barrow , Bury St. Edmund's.	M.T.	Barrow, Suffolk, T.	Barsby , Leicester	nS.	Gaddesby , M.T.
Barroway Drove , Downham.	nS.	Nordelph, M.T.	Barston , Birmingham	—	Hampton-in-Arden , M.T.
Barrowby , Grantham	M.T.		Bartestree , Hereford	† Ex.	
Barrowden , Stamford.	M.nS.	South Luffenham, T. †Barrowford.	Barthol Chapel , Aberdeen.	M.T.	Tarves , M.T. †
Barrowford , Nelson	M.T.		Barthomley , Crewe ..	nS.	Betley , M.T. †
Barrow Great , see Great Barrow .	—		Bartlemy , Fermoy ...	—	Rathormac , M.T.
Barrow Gurney , Bristol.	—	Flax Bourton, M.T.	Bartley , Southampton	M.	Cadnam , T.
Barrow Haven , Hull	nS.	New Holland, M.T.	Bartley Green , Birmingham.	M.nS.	Northfield , T.
Barrow Hill , Chesterfield.	† Ex.		Bartlow , Cambridge ..	M.T.	
BARROW , or BARROW - IN - FURNESS .	† Ex.	8 a.m. to 9 p.m.; Sun. 5 to 6 p.m.	Barton , Cambridge ...	—	Comberton , M.T.
<i>Barrow Island</i>	M.t.		Barton , Nottingham ..	—	Gotham , M.
<i>Bowness Road</i>	M.		Barton , Nottingham ..	—	Thrumpton , T.
<i>Dalton Road</i>	M.t.		Barton , St. Mary Church, Torquay.		
<i>Drake Street</i>	M.		Barton , Yorks	M.T.	
<i>Ferry Road</i>	M.		† Barton Stn., Lancs.	D.	8.30 a.m. to 8.30 p.m.; Sun. nil.
<i>Furness Abbey</i>	M.	Furness Abbey Stn., T.; Sun. 8.30 to 10 a.m., and 5 to 6 p.m.	† Barton and Walton Stn.	rD.	Sun. nil.
<i>Hawcoot</i>	—		Barton Bendish , Downham.	nS.	Fincham , M.T.
<i>Hindpool</i>	† M.t.		Barton Hill , Bristol ...	M.	
<i>Marsh Street</i>	M.		† Barton Hill Stn.	rD.	6 a.m. to 8 p.m.; Sun. nil.
<i>North Scale</i>	—		Barton-in-the-Beans , Nuneaton.	nS.	Market Bosworth , M.
<i>Ramsden Dock Road</i>	M.		Barton-in-the-Clay , Amphill.	M.T.	Nallstone , T.
<i>Rawlinsin Street</i>	M.		Barton-le-Street , Malton.	† Ex.	Amotherby , M.
<i>Salthouse</i>	M.		Barton-le-Willows , York.	nS.	Kirkham Abbey , M.T.
<i>Vickerstown</i>	M.T.		Barton Mills , Mildenhall, Suffolk.	—	Mildenhall , M.T.
<i>Vickerstown, South</i> ..	—		Barton-on-the-Heath , Moreton-in-Marsh.	† L Ex.	Long Compton , M.
<i>Victoria Park</i>	—		Barton-on-Humber , Hull.	M.T.	
<i>Warwick Street</i>	† M.t.		Barton-on-Irwell , Patricroft, Lancs.	† Ex.	Patricroft , T.
Barrow-on-Humber , Hull.	M.T.		Barton St. David , Taunton.	nS.	Keinton-Man-deville , M.T.
Barrow-on-Soar , Loughboro'.	† Ex.		Barton Seagrave , Kettering.	—	Kettering , M.T.
Barrow-on-Trent , Derby.	M.T.		Bartonsham , Hereford ..	M.	
Barry , BO, Glam.	—	Chellaston, M.T.	Barton Stacey , Sutton Scotney, Hants.	T.	Longparish , M.
<i>Barry Island</i>	† Ex.	7 a.m. to 10 p.m.; Sun. 7 to 10 a.m. and 5 to 7 p.m. Ship telegrams not delivered after dark.			
<i>Barry Road</i>	† Ex.				
<i>Cadoxton</i>	M.T.				
<i>High Street</i>	† Ex.				

* M. = Money Order Office.

T. = Telegraph Office.

† Ex. = Telephonic Express Delivery Office.

† Telegraphic, not Postal Address.

For explanation of other symbols, see pages 154 to 156.

Name of Office and Postal Address.	* Character of Office.	Nearest Money Order Office (M.). Tel. Office (T.). Exceptional Hours of Tel. Business.	Name of Office and Postal Address.	* Character of Office.	Nearest Money Order Office (M.). Tel. Office (T.). Exceptional Hours of Tel. Business.
Barton Turf, Norwich	nS.	Neatishead, M.T.	Batchworth Heath, Rickmansworth, Herts.	nS.	Northwood, M.T.
Barton-under-Needwood, Easton-on-Trent.	M.T. T Ex.		Batcombe, Bath	M.T.	Seaton Delaval, T.
Barugh Green, Barnsley.	M.nS.	Darton, T.	Bates Cottages, Seaton Delaval, Newcastle-on-Tyne.	M.nS.	7 a.m. to 10 p.m.; Sun., 5 to 6 p.m.
Barvas, Stornoway, ...	T.nS.	Shawbost, M.	BATH	T Ex.	
Barwell, Hinckley	T Ex. M.T.		Bathwick Hill	M.t.	
Barwick-in-Elmet, Leeds.	T Ex. M.T.		Bathwick Street	M.	
Bassets, Southam, Warwickshire.	nS.	Long Itchington, M.T.	Beacon Hill	M.	
Baschurch, Shrewsbury.	M.T.		Berkeley Street	—	
Basford, Nottingham, see Old and New Basford.			Charles Street	M.	
Basford, Stoke-on-Trent	M.		Claremont	M.	
Bashall Eaves, Clitheroe.	—	Waddington, M.T.	Cleveland Place	M.	
Bashley, New Milton, Hants.	—	Wootton, Hants, M.	East Twerton	T M.t.	
Basildon, Billericay, Essex.	M.T.	New Milton, T.	Grosvenor	T M.t.	
Basildon, Berks, see Lower and Upper Basildon.			Holloway	T Ex. M.T.	
BASINGSTOKE	T Ex.	8 a.m. to 8.30 p.m. Rly. Stn. Office (R.D.), open 6.30 a.m. Mon.—midnight Sat.; Sun., 10 a.m. to 1 p.m., 6 to 9 p.m.	Kingsmead	M.	
Fairfields	—		Lansdown Road	M.t.	
Flagfield	M.		Larkhall	M.	
Queens Road	—		Locksbrook	M.	
Reading Road	—		Lower Weston	T Ex. M.T.	
South View	M.		Margaret's Buildings	M.	
Station Hill	M.		Moorfields	M.	
Baslow, Derbyshire	T Ex. M.T.		New Bond Street	T M.t.	
Bason Bridge, High-bridge, Somerset.	nS.	Mark Causeway, M. Highbridge, T.	St. Andrew's	M.t.	
Bassaleg, Newport, Mon.	T Ex. M.T.		Stadebrook	M.	
Bassenthwaite, Keswick.	M.T. nS.		Southgate Street	M.	
Bassenthwaite Lake, Cockermouth.	nS.		South Twerton	T M.	
†Bassenthwaite Lake Stn.	D.		Swainswick	M.T.	
Bassett, Southampton	M.T.	†Bassett.	Twerton-on-Avon	T	
Bassingbourn, Royston, Herts.	M.T. nS.		Wansdyke	M.	
Bassingham, Lincoln	M.T. nS.		Westmoreland	M.	
Baston, Peterborough	T Ex. M.T. nS.		Weston	M.T.	
Bastwell, Blackburn	M.t.		Widcombe Parade	T M.t.	
			Bathampton, Bath	—	Bath, M.T.
			Bathalton, Wiveliscombe, Somerset.	nS.	Wiveliscombe, M.T.
			Batheaston, Bath	M.T. T Ex. M.T.	
			Bathford, Bath	T Ex. nS.	
			BATHGATE	T Ex. nS.	East Reach, M. Taunton, T.
			Bathpool, Taunton	—	8 a.m. to 9 p.m.
			BATLEY	T Ex. M.t.	
			Bradford Road	M.	
			Bridge Street	—	
			Brookroyd	M.	
			Carlthorpe	M.	
			Clark Green	M.	
			Healey	—	
			Mount Pleasant	M.	
			New Road	M.	
			Soothill	M. T.	
			Staincliffe	M. T.	
			Batley Carr, Dewsbury	T M.t.	†Batley Carr. 8 a.m. to 7 p.m.; Sun., nil.
			†Battersby Junction Stn.	FD.	Dunshaughlin, M. Combs, M.T.
			Batterstown, Co. Meath.	T.	
			Battisford Tye, Stowmarket.	nS.	
			Battle, Sussex	M.T.	
			Battlefield, Shrewsbury.	nS.	Hadnall, M. Broad Oak, T.

* nS. = No Sunday Delivery of letters. t. = Telegrams despatched but not delivered.
 † Telegraphic, not Postal Address.

For explanation of other symbols, see pages 154 to 156.

Name of Office and Postal Address.	* Character of Office.	Nearest Money Order Office (M.). Tel. Office (T.). Exceptional Hours of Tel. Business.	Name of Office and Postal Address.	* Character of Office.	Nearest Money Order Office (M.). Tel. Office (T.). Exceptional Hours of Tel. Business.
Battlehill , Portadown	nS.	Richhill, M.T.	Bealadangan , Galway.	nS.	Lettermore, M.T.
Battles Bridge , Essex.	M.T.		Bealings , Woodbridge	M.T.	
Batts Corner , Farnham.	T Ex.		Bealnamulla , Athlone	nS.	Athlone, M.T., 4
Battyeford , <i>Mirfield</i> , Yorks.	M.T.	†Battyeford.	Beamister , Dorset	M.T.	
Baughurst , Basingstoke.	M.T.		Beamish , Co. Durham	T Ex.	
Baumber , Horncastle	T Ex.		Beamond , Drogheda.	nS.	Bellewstown, M.T.
Bawburgh , Norwich.	M.T.		Bean , Dartford.....	nS.	Betsham, M.T.
Bawdeswell , Dereham.	nS.	Costessey, M.T.	Beanacre , Melksham	—	{ Bath Road, Melksham, M Melksham, T.
<i>Bawdlands, Clitheroe</i>	T Ex.		<i>Beansburn, Kilnarnock</i> ..	M.	
Bawdrip , Bridgwater.	M.T.	Dunball, M.T.	Beare Green , Dor-king.	M.T.	
Bawdsey , Woodbridge	—	Suffolk, M.T.	Bearely , Stratford-on-Avon.	M.nS.	Bearley Stn., T.
Bawdsey Ferry , Woodbridge.	—	Alderton, M.	†Bearley Stn.	D.	
Bawnboy , Belturbet..	M.T.	Old Felixstowe, T.	Bearey , Strabane ...	nS.	Ston Mills, M.T.
Bawtry , Yorks.....	T Ex.		Bearpark Colliery , Durham.	M.nS.	Ushaw, T.
<i>Bazenden, Acrcrington</i> ..	M.T.		Beardscn , Glasgow ..	T Ex.	
Baxterley , Atherstone	M.		Bearsted , Maidstone	M.T.	
Baydon , Wilts.....	—	Aldbourn, M.T.	<i>Beast Bank, Kendal</i>	M.	
Bayford , Hertford ...	T Ex.		Beattock , Dumfriesshire.	T Ex.	
Bayhead , Lochmaddy	M.T.		Beauchief , Sheffield.	nS.	
Bay Horse , Lancaster	—	Galgate, M.T.	Beaufort , Breconshire	T Ex.	Beaufort
Baylham , Ipswich ...	—	Claydon, M.T.	Beaufort , Co. Kerry..	M.T.	Beaufort, Kerry, T.
Baylin , Athlone.....	—	Glasson, M.T., 4.	Beaulieu , Brockenhurst, Hants.	T Ex.	
Baynards , Horsham..	M.	Baynards Stn.. T.	†Beaulieu Road Stn.	rD.	Train times.
†Baynards Stn.	D.	Sun., train times.	Beauliy , Invernesshire.	T Ex.	
Bayston Hill , Shrewsbury.	M.T.		Beaumaris , Anglesey	T Ex.	
Baythorn End , Halstead.	T L Ex.	Stoke, Suffolk, M.T.	Beaumont , Jersey ..	M.	St. Aubin, T.
Bayton , Cleobury Mortimer, Salop.	T.nS.	Clows Top, M.	Beaumont , Weeley, Essex.	—	{ Thorpe-le-Soken, Essex, M.T.
Beachampton , Stony Stratford.	—	Stony Stratford, M.T.	Beauparc , Slane, Co. Meath.	T.	Slane, M.
Beachamwell , Swaffham.	T Ex.	Swaffham, M.	Beaworthy , Devon ..	M.T.	
Beachley , Chepstow..	T.	Tutshill, M.T.	<i>Bebington, Birkenhead</i> ..	M.T.	†Bebington Sun., 8.30 to 10 a.m.
Beacon , Camborne....	—	Camborne, M.T.	Bebside , Newcastle-on-Tyne.	M.	Bedlington, T.
Beacon Hill , Hindhead, Surrey.	T M.T.		BECCLES	T Ex.	
<i>Beaconsfield, Bridlington</i>	M. T.		<i>Blyburgate Street</i> ...	M.	
Beaconsfield , Bucks.	T Ex.		<i>Northgate Street</i>	M.T.	
Beaconsfield Stn. , Beaconsfield Bucks.	M.T.	Sun. nll.	Beckbury , Shifnal ...	—	
Beacontree Heath , Romford.	M.	Chadwell Heath T.	BECKENHAM	M.	Sun. 5 to 6 p.m.
Beadnell , Chathill, Northumberland.	T Ex.		<i>Avenue Road</i>	M.	Kent House Rly.
Beaford , Devon.....	M.T.		<i>Bromley Road</i>	M.	Stn. Office
Beagh , Dromahair, Co. Leitrim.	nS.	Dromahair, M.T., 4.	<i>Croydon Road</i>	M.T.	(rD.) open at
Beal , Northumberland.	M.T.	Beal, Northumberland, T.	<i>Elners End</i>	M.t.	train times on
Beal , Whitley Bridge, Yorks.	T.nS.	Knottingley, M.	<i>High Street</i>	M.t.	Sunday.
		Beal, Yorks., T.	<i>Kent House</i>	T M.T.	
			<i>Kent House Road</i>	M.t.	
			<i>Parklangley</i>	t.	8 a.m. to 7 p.m.

* M. = Money Order Office.

T. = Telegraph Office.

T Ex. = Telephonic Express Delivery Office.

† Telegraphic, not Postal Address.

For explanation of other symbols; see pages 154 to 156.

Name of Office and Postal Address.	* Character of Office.	Nearest Money Order Office (M.). Tel. Office (T.). Exceptional Hours of Tel. Business.	Name of Office and Postal Address.	* Character of Office.	Nearest Money Order Office (M.). Tel. Office (T.). Exceptional Hours of Tel. Business.
Beckermert , Cumberland. † Beckermert Stn.	M. nD.	Calderbridge, T. 8 a.m. to 6 p.m.; Sun., nil.	Bedmond , King's Langley, Herts. Bednail , Stafford	— —	Abbots Langley, M.T. Mifford, Staffs., M.T. Bucknell, M.
Beckford , Tewkesbury.	M.T.		Bedstone , Bucknell, Salop. Bedwas , Cardiff.	† Ex. T. † Ex. M.T. nS.	
Beckingham , Notts, Gainsborough. † Beckingham Stn.	M.nS. rD.	Gringley-on-the Hill, T. Sun., nil.	Bedworth , Nuneaton. Bedwyn , see Great and Little Bedwyn . Beech Estate , Alton. Beech Hill , Reading ..	† M.T.	
Beckingham , Lincs, Newark. Beckington , Bath.	nS. M.T. † Ex. M.T.	Brant Broughton, M. Beckley, Oxon, T. Beckley, Sussex, T.	Beech Hill , Wadhurst, Sussex. <i>Beech Lanes</i> , Birmingham Beeding , Sussex.	t. — — † Ex. M.T.	Alton, M. Mortimer, M.T. Wadhurst, Stn. Rd., M. Wadhurst, T.
Beckley , Oxford.	† Ex. M.T.	Beckley, Oxon, T.	Beedon Hill , Newbury. Beeford , Driffield	— M.T. nS.	Chieveley, M.T.
Beckley , Sussex.	† Ex. M.T.	Beckley, Sussex, T.	Beehive , Ilford	nS.	Ilford, M.T.
Beck Row , Mildenhall, Suffolk. <i>Beckside</i> , Beverley.	nS. M.	Mildenhall, M.T. Harlow Hill, Harrogate, M. Harrogate, T. Kilmessan, M. Robinstown, T.	Beeley , Rowsley, Derbyshire. Beenham , Reading .. Beenham Village , Reading. Beer , Devon	† Ex. M.T. — nS.	
Beckwithshaw , Harrogate.	—	Harlow Hill, Harrogate, M. Harrogate, T. Kilmessan, M. Robinstown, T.	Beesands , Kingsbridge. Beesby , Alford	nS. M.T.	Alford, M.T. 4., Beeston, Yorks, T.
Bective , Navan.	nS.	Kilmessan, M. Robinstown, T.	Beeston , Leeds	† Ex. M.T.	Beeston, Notts, T.
BEDALE . Bedchester , Shaftesbury. Beddau , Pontypridd.	† Ex. nS. nS.	Fontmell Magna, M.T. Llantrisant, M.T.	Beeston , Nottingham. <i>Queen's Road</i>	— M.	
Beddgelert , Carnarvon. <i>Beddington</i> , Croydon. † Beddington Lane Stn.	† Ex. M.T. M. rD.	Llantrisant, M.T. Sunday, train times. Worlingworth, M.T.	<i>Rylands</i>	—	
Bedfield , Framlingham, Suffolk. Bedfont , Feltham, Middlesex.	— M.T.	Worlingworth, M.T.	Beeston , Sandy	—	Sandy, M.T.
BEDFORD	† Ex.	8 a.m. to 9 p.m.; Sun., 5 to 6 p.m. Midland Railway Stn. Office (rD.) open always.	Beeston , Swaffham ... Beeston Castle Stn.	rD.	8 a.m. to 12.15 p.m. and 1.15 p.m. to 8 p.m.; Sun. nil.
<i>Amphill Road</i>	M.		<i>Beeston Hill</i> , Leeds.	M.T.	
<i>Bromham Road</i>	M.t.		<i>Beeston Regis</i> , Sheringham, Norfolk.	† M.	
<i>Castle Road</i>	M.t.		Beeswing , Dumfries .	nS.	Dumfries, M. Lochanhead Stn., T.; 8 a.m. to 7 p.m.; Sun., nil.
<i>Elston Road</i>	M.		Beetham , Milnthorpe, Westmoreland. Beetley , Dereham ...	nS. —	Milnthorpe, M.T. Gressenhall, M.T.
<i>Ford End Road</i>	M.		<i>Beetonville</i> , Hull	M.T.	
<i>Kimbolton Road</i>	M.t.		Begelly , Pembroke-shire.	M.T.	
<i>Midland Road</i>	M.t.		Beglieve , Ballieborough, Co. Cavan.	—	Canningstown, M. Ballieborough, T., 4. Newcastle, Clun, M. Knighton, T., 9. Acle, M.T.
<i>Park Road East</i>	M.		Beguidy , Knighton..	nS.	
<i>Pembroke Street</i>	M.		Beighton , Norwich ..	nS.	
<i>St. Mary's Street</i>	M.t.		Beighton , Sheffield ..	† Ex. M.T.	
<i>Tavistock Street</i>	M.				
<i>Whitbread Avenue</i> ...	† M.t.				
Bedhampton , Havant	—	Havant, T. Worlingworth, M.T.			
Bedinghamfield , Eye, Suffolk	—	Woodton, M. Hempnall, T., 4.			
Bedingham , Bungay.	nS.				
Bedlington , Northumberland.	† Ex. M.T.				
Bedlington Colliery , Bedlington, Northumberland.	M.t. nS.				
Bedlinog , Treharris, Glam.	† Ex. M.T.				
Bedminster , Bristol.	† Ex. M.T.				

* nS. = No Sunday Delivery of letters. t. = Telegrams despatched but not delivered.
† Telegraphic, not Postal Address.

For explanation of other symbols, see pages 154 to 156.

Name of Office and Postal Address.	* Character of Office.	Nearest Money Order Office (M.). Tel. Office (T.). Exceptional Hours of Tel. Business.	Name of Office and Postal Address.	* Character of Office.	Nearest Money Order Office (M.). Tel. Office (T.). Exceptional Hours of Tel. Business.
BEITH	T Ex. nS. T.	Ballyhaunis, M.	BELFAST—cont.		
Bekan Cross , Ballyhaunis, Co. Mayo.			<i>Skegoniel</i>	M.	
Bekesbourne Station , Canterbury.	—	Bridge, M.T.	<i>Springfield Road</i> ...	M.	
† Bekesbourne Stn.	rD.	Sun., ul.	<i>Stranmillis Road</i> ...	M.	
Belbroughton , Stourbridge.	M.T.		<i>Sydenham</i>	—	
Belcarra , Castlebar ..	M.T.		<i>Upper Meadow Street</i>	M.	
Belchamp St. Paul , Clare, Suffolk.	nS.	Clare, M.T.	<i>Waring Street</i>	M.t.	9.10 a.m. to 7.25 p.m. (Sats. 3.55 p.m.)
Belchamp Walter , Sudbury, Suffolk.	nS.	Sudbury, M.	<i>Willowfield</i>	T M.	
Belchford , Horn-castle.	T Ex. M.T. nS.	Bulmer, T.	<i>Woodstock Road</i>	M.t.	
Belclare , Tuam	T.	Tuam, M., 5.	<i>Woodvale</i>	M.	
Belderrig , Ballina ...	M.T. nS.		<i>York Street</i>	T Ex.	
BELFAST	T Ex.	Open always.	Belford , Northumber-land.	T Ex.	
<i>Albert Bridge</i>	M.		Belgooly , Kinsale ...	M.T.	
<i>Ann Street</i>	M.		<i>Belgrave, Leicester</i>	T Ex. M.T. nS.	†Belgrave.
<i>Ballymacarrett</i>	M.t.		Belgrave , Tamworth	nS.	Wilnecote, M.T.
<i>Ballynafeyh</i>	T M.T.		Belholvie , Aberdeen..	—	Balmeid, M.T.
<i>Beersbridge Road</i>	M.		Belivat , Nairn	nS.	Auldearn, M.
<i>Botanic Gardens</i>	M.t.		Bellacorick , Ballina .	T.	Glenferness, T.
<i>Bradbury Place</i>	T M.t.		Bellaghy , Co. Derry ..	M.T.	Bangor Erris, M.
<i>Bridge End</i>	M.		<i>Bellahouston, Glasgow</i> ..	T Ex.	
<i>Broadway</i>	T.		Bellanaleck , Ennis-killen.	M.T. nS.	Enniskillen, M.T., 5.
<i>Brookfield</i>	M.		Bellanoeh , Loch-gilphead.	M.T. nS.	
<i>Carlisle Circus</i>	M.t.		Bellarena , Co. Londonderry.	M.T.	
<i>Cave Hill Road</i>	M.t.		Bell Bar , Hatfield ...	M.T.	
<i>Cliftonville</i>	M.T.		Bell Busk , Leeds	M.	Bell Busk Stn., T.
<i>Connswater</i>	M.T.		† Bell Busk Stn.	D.	Sun., 8 am. to 10 a.m.
<i>Corporation Square</i> ..	M.		Belleek , Co. Fermanagh.	M.T.	
<i>Court House</i>	T.	10.25 a.m. to 2.50 p.m. and 3.50 p.m. to 7.15 p.m.	Belleeks , Co. Armagh	M.T.	
<i>Cromac Street</i>	M.t.		Bellerby , Leyburn, Yorks.	nS.	Leyburn, M.T.
<i>Divis Street</i>	M.t.		Belle Vue , Carlisle ...	nS.	Caldewgate Carlisle, M. Carlisle, T.
<i>Donegall Pass</i>	M.		<i>Belle Vue, Manningham, Bradford.</i>	T M.t.	
<i>Donegall Road</i>	T M.		<i>Belle Vue, Nelson</i>	M.	
<i>Donegall Street</i>	M.		<i>Belle Vue, Shrewsbury</i> ..	M.	
<i>Donegall Square, BO.</i>	M.t.	9.25 a.m. to 6.25 p.m.	<i>Belle Vue, West Hartle-pool.</i>	M.	
<i>Duncairn Street</i>	M.		Bellewstown , Drogheda.	M.T.	
<i>Durham Street</i>	M.		Bell Fields , Guildford	—	Stoke Road, Guildford, M. Guildford, T. Paradise, M.
<i>Edenderry</i>	M.T.		Bell Green , Coventry.	—	Longford, Warwickshire, T.
<i>Elmgrove</i>	T M.t.		<i>Bell Hall, Halifax</i>	M.	
<i>Falls Road</i>	M.t.		Bell Harbour , Oranmore, Co. Galway.	—	Burrin, M.T.
<i>Finiston</i>	M.		Bellingham , North-umberland.	T Ex.	
<i>Great Victoria Street</i>	M.		Bellochantuy , Argyll.	M.T.	Glenbarr, M.T.
<i>Grosvenor Street</i>	M.		Bells Close , Scots-wood, Northumber-land.	nS.	Scotswood, M.T.
<i>Jennymount</i>	M.T.				
<i>Lisburn Road</i>	M.t.				
<i>Manor Street</i>	M.				
<i>Marlborough Park</i> ..	M.t.				
<i>Mountpottinger</i>	M.t.				
<i>Newington</i>	M.				
<i>Newtownards Road</i> ..	M.t.				
<i>North Queen Street</i> ..	M.				
<i>Old Park Road</i>	M.				
<i>Ormeau Road</i>	T M.t.				
<i>Peter's Hill</i>	T M.				
<i>Queen's Square, BO</i>	M.t.				
<i>Ravenhill</i>	M.T.				
<i>Rosetta</i>	T M.t.				
<i>Sandy Row</i>	M.				
<i>Shankhill Road</i>	M.t.				

* M. = Money Order Office.
T Ex. = Telephonic Express Delivery Office.

T. = Telegraph Office.
† Telegraphic, not Postal Address.

For explanation of other symbols, see pages 154 to 156.

Name of Office and Postal Address.	* Character of Office.	Nearest Money Order Office (M.). Tel. Office (T.). Exceptional Hours of Tel. Business.	Name of Office and Postal Address.	* Character of Office.	Nearest Money Order Office (M.). Tel. Office (T.). Exceptional Hours of Tel. Business.
Bellshill, Lanarkshire.	T Ex. M.T. nS.		Bengeo, Hertford	M.T. M. rD.	
Bellequarry, West Calder, Midlothian.	M.T.	West Calder, M.T.	Bengeworth, Evesham		9 a.m. to 7 p.m.; Sun., nil.
Bells Yew Green, Tunbridge Wells.	M.T.		Bengeworth Stn.		Saxmundham, M.
Belmont, Bolton	M.T.	Belmont, Lancs. T.	Benhall Green, Saxmundham.	T Ex. T. M.	
Belmont, Hereford	T nS.	Belmont Road, Hereford, M.	Benhilton, Sutton	nS.	Old Leake, M. Freiston, T.
Belmont, King's Co.	M.T.	Hereford, T.	Benington, Boston	nS.	Carlow, M.T.
Belmont, Sutton	T Ex. M.T. rD.	Belmont, King's Co., T.	Bennekerry, Carlow	M.T.	
Belmont Stn. Surrey	M.T.		Bennetts bridge, Kilkenny.	M.T.	
Belmullet, Co. Mayo	T Ex. M.T. M.	Sun. (D.) train times.	Bennington, Stevenage.	nS.	Hainton, M.T.
Belper, Derbyshire	T Ex. M.T. M.		Benniworth, Lincoln.	T M.T. T Ex. M.T.	Ilkley, T.
Bridge Street	M.T.		Ben Rhydding, Leeds.	T Ex. M.T.	
Nottingham Road	M.T.		Benson, Wallingford	T Ex. M.T.	
Belsay, Newcastle-on-Tyne.	T Ex. M.T.		Bentham, Lancaster	T Ex. M.T.	Bentley, Yorks, T.
Belstone, Okehampton.	M.T.		Bentley, Doncaster	M.T.	Bentley, Hants, T.
Beltinge, Herne Bay, Kent.	M.T.	Herne Bay, Kent, T.;	Bentley, Farnham	M.nS. rD.	Tattingstone, T. Sun., nil.
Belton, Doncaster	M.T.	Sun., nil.	Bentley, Ipswich	nS.	
Belton, Grantham	T L. Ex. T.	Belton, Doncaster, T.	Bentley Stn., Suffolk	T Ex. M.T.	Gravel, M. Worthen, T.
Belton, Great Yarmouth.	T M.T. nS.	Belton, Doncaster, T.	Bentley Road, Doncaster	nS.	
Belton, Loughborough.	nS.	Barkston, M.	Bent Lont, Shrewsbury	T.nS. M.T.	Langholm, M.
Belton, Uppingham	T Ex. M.T. nS.	Belton, Grant-ham, T.	Benton, see Long Benton, Newcastle-on-Tyne.	T Ex. M.T.	
Beltra, Co. Sligo	T Ex. M.T.	Belton, Suffolk, T.	Bentpath, Langholm	nS.	Dalmellington, M.T.
BELTURBET.		Shepshed, M.T.	Bentworth, Alton	T Ex. M.T.	
Belvedere, Kent	T Ex. M.T. nS.	Belton, Rutland, T.	Benwell, Newcastle-on-Tyne.	T Ex. M.T.	
Bezley Road	M.T.		Benwhat, Dalmellington, Ayrshire.	T Ex. M.T. nS.	
Coleman Road	M.	Sun., nil.	Benwick, March,	M.T. nS.	
Lower Road	T M. T M.		Beragh, Co. Tyrone	M.T. nS.	Clavering, M.T.
Northumberland Isth	rD.		Berden, Stansted, Essex	nS.	Lianrhian, M.T.
Belvedere Stn.	rD.	Sun., train times.	Berea, St. David's, } Pembrokehire.	M.T. nS.	
Belvelly, Queenstown	T. M.T.	Queenstown, M.	Bere Alston, Devon	M.T. nS.	Bere Alston, M.T.
Bembridge, Isle of Wight.	M.T.	Sun., 8.30 to 10 a.m.	Bere Ferrers, Bere Alston, Devon.	M. nS.	Army Telegraph Office, Bere Island, T.
Bemerton, Salisbury	M.T.	Flamborough, T.	Bere Island, Bantry	D.	9.25 a.m. to 1.25 p.m.; 2.25 p.m. to 6.25 p.m.; Sun., 8.55 a.m. to 10.25 a.m.
Bempton, Bridlington	M.	Sun., nil.	Bere Island Military Stn.	M.T.	
Bempton Stn.	rD.		Bere Regis, Wareham, Dorset.	M.	Brooke, Norfolk, T.
Benburb, Moy, Co. Tyrone.	M.T.	Ballymoney, M.T.	Bergh Apton, Norwich.	T Ex. M.T.	
Bendooragh, Ballymoney, Co. Antrim.	—		Bergholt, see East and West Bergholt.		
Benefield, Oundle	T L. Ex. M.T. M.T.		Berkeley, Glos.		
Benenden, Cranbrook	T Ex.				
Benfleet, see South Benfleet					

* nS. = No Sunday Delivery of letters. † = Telegrams despatched but not delivered.
 † Telegraphic, not Postal Address.

For explanation of other symbols, see pages 154 to 156.

Name of Office and Postal Address.	* Character of Office.	Nearest Money Order Office (M.O. Tel. Office (T.)). Exceptional Hours of Tel. Business.	Name of Office and Postal Address.	* Character of Office.	Nearest Money Order Office (M.O. Tel. Office (T.)). Exceptional Hours of Tel. Business.
† Berkeley Road Stn.	D.	Sun., 9 to 10 a.m.	Bescar Lane , Ormskirk.	† Ex. T. nS.	Ormskirk, M.
BERKHAMSTED <i>George Street</i>	† Ex. —		Bessbrook , Co. Armagh.	M.T.	
<i>Kittsbury</i>	M. T.		<i>Besses of th' Barn, Whitefield, Manchester.</i>	M.	Whitefield, T.
Berkswell , Coventry ..	† Ex. M.T. nS.		Besthorpe , Attleborough.	—	Attleborough, M.T.
Bernera , Lochmaddy .	M.T. nS.	Bernera, Lochmaddy, T.	Besthorpe , Newark ..	—	Collingham, M.T.
Bernera , Stornoway ..	M.T. nS.	Bernera Stornoway, T.	Bestwood Colliery , Nottingham.	M.nS.	Bulwell, T.
Berney Arms Station , Great Yarmouth.	nS.	Reedham, M.T.	Beswick , Beverley	nS.	Lockington, M.
Bernisdale , Portree ..	nS.	Skeabost Bridge, M.T.	<i>Beswick, Manchester</i>	M.	Cranwick, T.
Berrick Salome , Wallingford.	nS.	Benson, M.T.	Betchworth , Surrey ..	M.T. M.	
Berrisdale , Caithness.	M.T. nS.		<i>Bethania, Blaenau Ffestiniog.</i>	nS.	Llanon, M.T., 6.
Berriew , Mont.	M.T. T. Ex. T.nS.		Bethania , Llanon, Cardiganshire.	nS.	Llanon, M.T., 6.
Berrings , Cork	—	Donoughmore, M.	Bethel , Carnarvon	M.nS.	Llanrug, T.
Berrington , Shrewsbury.	—	Cross Houses, M.T.	Bethel , St. Austell	nS.	Tregonissey, Lane End, M.
Berrister Lane , Alfreton.	nS.	Blackwell, M.	Bethel , see Bodorgan .		St. Austell, T.
Berrow , Burnham, Somerset.	M.T.	South Norman- ton, T.	Bethersden , Ashford	M.T.	
Berrow , Ledbury	T.nS.	Berrow, Soms., T.	Bethesda , Bangor	M.T.	
Berrow Corner , Brent Knoll, Highbridge, Som.	—	Berrow, Wor- cester, T., Cas- tle Morton, M.	<i>Carneddi</i>	—	
<i>Berry Brow, Huddersfield</i>	M.	Brent Knoll, M.T.	<i>Gerlan</i>	—	
<i>Berrylands, Surbiton, Surrey.</i>	M.		Betley , Crewe	M.T.	
Berrynarbor , Devon	M.T. nS.		Betsham , Gravesend ..	M.T.	
Bersham , Wrexham ..	M.nS.	Wrexham, T.	Bettisfield , Whit- church.	—	Welshampton, M.T.
Berthengam , Holywell.	M.	Llanasa, T.	Bettws , Ammanford, Carmarthenshire.	nS.	Ammanford, M.T.
Berwie , Kincardineshire.	† Ex. M.T. T. Ex.		Bettws , Bridgend	M.T. nS. M.T. nS.	
BERWICK (or BERWICK-ON-TWEED).	† Ex. M.T. T. Ex.	Rly. Stn. Office (rD.) open always except from 10.45 a.m. to 5.10 p.m. Sun.	Bettws Abergele , Abergele, Denbigh- shire.	M.T. nS.	
<i>Castlegate</i>	† M.t.		Bettws Cedewen , Newtown.	nS.	Tregynon, M.T.
<i>Spittal</i>	M.t.		Bettws Garmon , Carnarvon.	T.	Waenfawr, M.
<i>Tweedmouth</i>	† M.t. nS.		Bettws-Gwerful-Goch , Corwen.	nS.	Maerdy, M.T.
Berwick , Shrewsbury .	nS.	Shrewsbury, M.T.	Bettws-Newydd , Newport, Mon.	nS.	Nantyderry, M.T.
Berwick St. James , Salisbury	—	Shrewton, M.	Bettws-y-coed , Carnarvonshire.	† Ex. M.T.	
Berwick St. John , Salisbury.	M.	Stapleford, Wilts, T.	<i>Pentre Du</i>	—	
Berwick Station , Sussex.	M.	Donhead, T.	Bettyhill , Thurso	M.T.	Laytown, M.T.
		Berwick Stn., Sussex, T. (No Tel. M.O. or Express Deliv- ery business transacted.)	Bettystown , Drogheda.	—	
† Berwick Station, Sussex.	D.		Beulah , Garth, Brecon- shire.	† L. Ex. M.T. nS.	Beulah, Brecon- shire, T.
Berwyn , Llangollen ..	M.T. nS.		Beulah , Cardiganshire	M.T.	Beulah, Card. T.
			BEVERLEY	† Ex. M. M. M. M. nS.	
			<i>Beckside</i>	—	
			<i>Grovehill Road</i>	—	
			<i>North Bar</i>	—	
			<i>Norwood</i>	—	
			<i>Westwood Road</i>	—	
			Beverston , Tetbury ..	nS.	Tetbury, M.T.
			<i>Bevois Hill, Southampton</i>	M.T.	† Bevois Hill.
			Bewcastle , Carlisle ..	nS.	Roadhead, M.T., 4.

* M. = Money Order Office.

T. = Telegraph Office.

† Ex. = Telephonic Express Delivery Office.

† Telegraphic, not Postal Address.

For explanation of other symbols, see pages 154 to 156.

Name of Office and Postal Address.	* Character of Office.	Nearest Money Order Office (M.). Tel. Office (T.). Exceptional Hours of Tel. Business.	Name of Office and Postal Address.	* Character of Office.	Nearest Money Order Office (M.). Tel. Office (T.). Exceptional Hours of Tel. Business.
BEWDLEY <i>Wribbenhall</i>	T Ex.		† Biddulph Stn.	rd.	Closed at 5 p.m. on Sat.; Sun., nil.
Bewholme, Hull	M. ns.	Seaton, Yorks, M.T.	Biddulph Moor, Congleton.	M. ns.	Biddulph, T.
<i>Bezhill-old-Town, Bezhill-on-Sea, Sussex.</i>	M. t.	† Bezhill-old-Town.	BIDEFORD.	T Ex.	
BEXHILL-ON-SEA.	T Ex. M. T.	Sun., 5 p.m. to 6 p.m.	<i>East-the-Water</i>	M.	
<i>Beaconsfield Road</i> ...	M.	Rly. Stn. (D.)	<i>Line Grove</i>	—	
<i>Bezhill Old Town</i>	M. t.	Sun. train times, after 6 p.m. (rd.)	<i>Orchard Hill</i>	M.	
<i>Devonshire Road</i>	T Ex. M. t.		<i>Trafalgar Place</i>	M. T.	
<i>Sea Road</i>	T Ex. M. t.		Bidford - on - Avon,	T Ex.	
<i>Station Road</i>	M.		Warwickshire.	T ns.	
Bexley, Kent	M. T. ns.	Rly. Stn. (rd.) Sun. Train times.	Bieldside, Aberdeen.	M.	Culps, M.T.
<i>Maypole Estate</i>	M.		Bierton, Aylesbury.	M. ns.	Aylesbury, T.
Bexleyheath, Kent.	T Ex. M. T. ns.	Sun. nil.; Rly. Stn. Office (rd.) open on Sun. at train times.	Bigbury, Kingsbridge.	T ns.	Kingston, M.
<i>Crook Log</i>	T Ex. M. t.		Bigbury - on - Sea,	ns.	Kingston, M.
<i>Erith Road</i>	M. t.		Kingsbridge.	ns.	Bigbury, T.
<i>Bezley Road, Belvedere, Kent.</i>	M. T.	† Bexley Road.	Bigby, Grimsby	T Ex.	Barnetby, M.T.
Beyton, Bury St. Edmund's.	M. T.		BIGGAR	T Ex.	
Bibury, Fairford, Glos.	T Ex. M. T. ns.		Biggin Hill, Westerham, Kent.	M. T.	
BICESTER.	T Ex.		BIGGLESWADE	T Ex.	
Bickenhill, Birmingham.	—	Hampton-in-Arden, M.T.	<i>Shortmead Street</i>	M.	
Bicker, Boston	M. T.		Bighton, Alresford.	M. T.	Alresford, M
Bickershaw, Wigan.	M.	Hindley Green, T.	Biggnall End, Newcastle, Staffs.	ns.	
Bickerstaffe, Ormskirk.	T Ex. M. T. ns.		Bigrigg, Cumberland.	—	Moor Row, M. T.
Bickerton, Malpas, Cheshire.	ns.	Cholmondeley, M.T.	Bigton, Lerwick	ns.	Sandwick, M.
Bickington, Barnstaple.	—	Sticklepath Terrace, Barnstaple, M.	Bilboa, Carlow	ns.	Levenwick, T.
Bickington, Newton Abbot.	M.	Fremington, T.	Bilbrough, York	—	Crettyard, M.
† Bickleigh Stn., Plymouth	D.	Newton Abbot, T., 4.	Bildeston, Suffolk	M. T.	Milford, Car-
Bickleigh, Tiverton ..	T ns.	Sun., nil.	Billericay, Essex	T M. T.	low, T., 4.
Bickley, Kent	M. T. ns.	Silverton, M.	Billesdon, Leicester ..	T Ex.	Askham
Bickley Moss, Whitchurch.	ns.	Noman's Heath, T.	Billingborough, Folkingham, Lincs.	M. T.	Richard, M.T.
Bicknacre, Chelmsford.	—	Cholmondeley, M.	Billinge, Wigan	T Ex.	
Bicknoller, Taunton ..	T.	Danbury, M.	Billingford, Elmham, Norfolk.	M. T.	Elmham, M.
Bicton Heath, Shrewsbury.	—	East Hanningfield, T.	Billingford, Scole, Norfolk.	T ns.	Scole, M.T.
Bidborough, Tunbridge Wells.	M. ns.	Stogumber, M.	Billingham, Stockton-on-Tees.	—	Norton, Stockton-on-Tees, M.
Biddenden, Cranbrook.	M. T. T Ex.	Shrewsbury, M.T.	Billinghay, Lincoln ..	M. T. ns.	Stockton-on-Tees, T.
Biddenham, Bedford	T.	Southboro', T.	Billingshurst, Sussex.	M. T.	
Biddestone, Chippenham.	T.		<i>Station Road</i>	—	Highley, M.
Biddulph, Congleton.	T Ex. M. T. ns.	Bedford, M.	Billingsley, Bridgnorth.	T ns.	
		Ford, Wilts, M.	Billis Bridge, Virginia, Co. Cavan.	ns.	Ballyjamesduff, M.T., 4.
			Bill Quay, Newcastle-on-Tyne.	T Ex. M. T. ns.	
			Bill Street, Rochester	—	Frindsbury, Rochester, M.
			Billy Row, Crook, Co. Durham.	M. ns.	Rochester, T.
			Bilney, see East Bilney.		Woolley Terrace, T.

* ns. = No Sunday Delivery of letters. t. = Telegrams despatched but not delivered.
† Telegraphic, not Postal Address.

For explanation of other symbols, see pages 154 to 156.

Name of Office and Postal Address.	* Character of Office.	Nearest Money Order Office (M.) Tel. Office (T.) Exceptional Hours of Tel. Business.	Name of Office and Postal Address.	* Character of Office.	Nearest Money Order Office (M.) Tel. Office (T.) Exceptional Hours of Tel. Business.
Bilsborough , Preston	T Ex. T.n.S.	Cloughton-on-Brock, M.	Birchover , Matlock ..	M.n.S.	Winster, T.
Bilsby , Alford	n.S.	Alford, M.T.	Birch Vale , Stockport	M.T.	
Bilsington , Ashford..	T.n.S.	Aldington, M.; Sun., nil.	Birdbrook , Halstead..	T.	Stambourne, M.
Bilsthorpe , Southwell, Notts.	n.S.	Farnsfield, M.T.	Birdham , Chichester..	M.T.	
BILSTON	T Ex. T Ex. M.T.		Birdhill , Limerick.....	M.T.	
Bradley	M.		Birdholme , Chesterfield.	—	Hasland, M.T.
Coseley	T Ex. M.T.		Birdingbury , Rugby.	T Ex.T.	Marton, M.
Deepfields	M.		Birdlip , Gloucester....	M.T.	
Hall Green	—		Birdsall , Malton.....	T Ex. M.T. n.S.	
High Street	M.		Birds Edge , Huddersfield.	—	Denby Dale, M.T.
Hurst Hill	M.		Birdwell , Barnsley....	M.	Birdwell Stn., T. Sun., nil.
Stone Heath	—		+Birdwell Stn.	D.	Coldstream, M. Eccles, Berwickshire, T. Coppull, M.T.
Bilton , Harrogate	—	Harrogate, T.	Birham , Coldstream	T } n.S.	
Biton , Rugby	T Ex. M.T.		Birkacre , Chorley ...	n.S.	
Biton , York	n.S.	Tockwith, M.T.	Birkby , Huddersfield ...	M.	
Binbrook , Lincoln.	T Ex. M.T.		Birkdale , BO, Southport .	T Ex. M.T.	+Birkdale. 8 a.m. to 9 p.m. 7 a.m. to 10 p.m.; Sun., 5 to 7 p.m. (When closed telegrams are at all times delivered from Liverpool).
Binchester Blocks , Bishop Auckland.	n.S.	Middlestone Moor, M. Byers Green, T. Sun., nil	BIRKENHEAD	T Ex. M.T.	
+Binegar Stn.	n.D.		Albion Street, New Brighton.	M.t.	
Binfield , Bracknell...	M.T.		Bebington	T Ex. M.T.	Sun., 8.30 to 10 [a.m.]
Binfield Heath , Henley-on-Thames.	M.T.		Bebington Road	T M.t.	
Bingham , Nottingham	T Ex. M.T.		Bedford Road	M.t.	
Binghamstown , Belmullet, Co. Mayo.	n.S.	Belmullet, M.T., 4.	Birkenhead Road , Seacombe.	T t	
BINGLEY	T Ex. M.T.		Borough Road	M.	
Crossflatts	—		Bromborough Pool ...	M.	
Gilstead	—		Central Park , Wallasey.	T M.	
North Street	—		Charing Cross	T Ex. M.T.	Collection only, from 8 to 9 p.m.
Binham , Wighton, Norfolk.	M.n.S.	Field Dalling, T.	Cleveland Street	T M.t.	
Binley , Coventry	—	Stoke Green, M. Coventry, T.	Conway Street	T M.	
Binstead , Ryde	T Ex. M.T.		Dacre Hill	T M.t.	
Binsted , Alton	T.	Holybourne, M. Welford - on - Avon, M.T.	Devonshire Road	M.	
Binton , Stratford-on-Avon.	n.S.	Foulsham, M.T.	Downham Road	M.	
Bintree , Dereham	—		Duke Street	M.T.	
Birch , Colchester	T L. M.T.		Egremont	M.T.	Sun., 8.30 to 10 [a.m.]
Birch , Heywood	M.	Heywood, T.	Greenway Road	T M.	
Birch , see Much Birch.	—		Grove Road , Wallasey	T M.	
Bircham , King's Lynn	—	Docking, M.T., 4.	Hamilton Street	T M.	
Birchanger , Bishop's Stortford.	—	Stansted, M.T.	Higher Bebington ...	M.	
Birches Head , Hanley, Staffs.	M.		Holt Hill	T M.	
Birchgrove , Cardiff ..	T	Whitchurch, Glam., T.	King St. , Egremont .	M.	
Birch Grove , East Grinstead.	M.t.	Horsted Keynes, M.T.	Kingsland Road ...	M.	
Birchgrove , Llan-samlet, Glam.	M.T.		Laird Street	M.	
Birchills , Walsall	M.		Liscard , see Wallasey, Cheshire.	—	
Birchington , Kent ..	T Ex. M.T.	Rly. Stn. Office (rD.) is open on Sun. at train times.	Lower Tranmere	T M.t.	
Birchmoor , Tamworth	n.S.	Polesworth, M.T.	Malpas Road , Liscard	—	
			New Brighton	T Ex. M.T.	Sun., 8.30 to 10 [a.m.]
			New Chester Road ...	M.	
			Newferry	T Ex. M.T.	
			New Ferry Pier	M.	
			Oxton	T M.t.	

* M. = Money Order Office.

T. = Telegraph Office.

T Ex. = Telephonic Express Delivery Office.

† Telegraphic, not Postal Address.

For explanation of other symbols, see pages 154 to 156.

Name of Office and Postal Address.	* Character of Office.	Nearest Money Order Office (M.), Tel. Office (T.), Exceptional Hours of Tel. Business.	Name of Office and Postal Address.	* Character of Office.	Nearest Money Order Office (M.), Tel. Office (T.), Exceptional Hours of Tel. Business.
BIRKENHEAD—cont.			BIRMINGHAM—cont.		
Park Station.....	M.		Booth Street, Hands- worth.	M.T.	
Port Sunlight.....	M.T.		Bordesley Green.....	M.	
Poulton.....	M.		Brighton Road.....	M.	
Poulton Road, Sea- combe.	T		Bristol Road.....	T Ex.	
Prics Street.....	M.		Bristol Street.....	M.T.	
Rake Lane, Liscaud..	—		Broad Street.....	M.t.	
Rivington Road, Egremont.	M.		Bromsgrove Street...	T M.t.	
Rockferry.....	T M.		Burbury Street.....	M.	
	T Ex. t.		Byron Road.....	M.	
St. Mary's Gate.....	M.		Camp Hill.....	T M.t.	
St. Paul's Road.....	M.		Cheapside.....	M.	
Sea Bank Road, Lis- caud.	T M.		Church Lane, Aston.	M.	
Seacombe.....	T Ex.	Sun., 8.30 to 10 [a.m.]	Church Vale, Hands- worth.	M.	
	M.T.		Clifford Street.....	T M.	
Sea View Road, Lis- caud.	M.		Cole Bank.....	T M.	
Somerville, Seacombe	T M.t.		Coleshill Street.....	M.	
The Magazines.....	T Ex.	Sun., 8.30 to 10 [a.m.]	College Road, Hands- worth.	T Ex.	
The Village, Wallasey	M.T.		Constitution Hill....	M.T.	
	T M.		Corporation Street, BO.	T M.t.	
Upper Brighton.....	T Ex.		Coventry Road, Bordesley.	M.	
	M.T.		Crabtree Road.....	M.	
Upton Rd., Claughton	T Ex.		Crompton Road, Handsworth.	T M.	
	M.T.		Deritend.....	M.T.	
Victoria Road, Sea- combe.	T M.	8 a.m. to 10 p.m.	Deykin Avenue.....	M.	
Wallasey, Cheshire..	T Ex.	Sun., 8.30 to 10 [a.m.]	Digbeth.....	M.	
	M.T.		Dudley Road, No. 156.	T Ex.	
Wallasey Road, Lis- caud.	T t			M.T.	
Wellington Road....	T Ex.		Dudley Road No. 388	M.	
	M.T.		Edgbaston, BO.....	T Ex.	
Wheatland Lane, Sea- combe.	M.			M.T.	
Withen's Lane, Lis- caud.	T M.		Exchange, BO.....	T M.t.	
Woodchurch Lane...	T Ex.		Gooch Street, No. 176	T M.	
	M.T.		Gooch Street, No. 322	T Ex.	
Woodside Ferry, BO..	T Ex.			M.T.	
	M.T.		Great Hampton Street.	M.	
York Place.....	M.		Great Lister Street..	M.	
Birkenshaw, Bradford	T Ex.		Green Lane, Small Heath.	M.	
	M.T.		Greet.....	M.	
Birkin, Ferrybridge, } York.	M.S. }	Hillam, M.	Hagley Road.....	M.T.	
Birling, West Malling, Kent.	T.	Beal, Yorks. T. West Malling, M.	Heneage Street.....	M.	
Birlingham, Fernhore Worcestershire.	T Ex.		Henley Street.....	M.	
	M.T.		Highgate.....	T M.	
BIRMINGHAM.....	T Ex.	Open always.	Highgate Road.....	M.	
	M.		High Street, BO.....	T Ex.	
Alum Rock Road....	M.			M.T.	
Anderton Road, Sparkbrook.	M.T.		Hockley, BO.....	T Ex.	8 a.m. to 9 p.m. ; Sat. 8 a.m. to 6 p.m.
Ash Road, Salfley..	M.			M.T.	
Aston Manor, BO..	M.T.		Holly Road, Hands- worth.	M.	
	T Ex.		Holyhead Road....	M.	
Aston Road.....	M.		Icknield Port Road..	M.	
Aston Street.....	M.T.		Icknield Street.....	M.t.	
Bacchus Road.....	M.		Ladypool Road, No. 189.	T M.	
Balsall Heath Road..	T M.		Ladypool Road, No. 387.	T M.t.	
Banks Road.....	M.			M.	
Bath Row.....	T M.t.		Ladywood.....	M.	
Beech Lanes.....	—		Ladywood Road....	M.	
Birchfield Road.....	M.		Ledsam Street.....	M.	
Bloomsbury.....	M.		Lee Bank.....	M.	
Bolton Road.....	M.				

* M.S. = No Sunday Delivery of letters. t = Telegrams despatched but not delivered.
† Telegraphic, not Postal Address.

For explanation of other symbols, see pages 154 to 156.

Name of Office and Postal Address.	* Character of Office.	Nearest Money Order Office (M.), Tel. Office (T.), Exceptional Hours of Tel. Business.	Name of Office and Postal Address.	* Character of Office.	Nearest Money Order Office (M.), Tel. Office (T.), Exceptional Hours of Tel. Business.
BIRMINGHAM—cont.			BIRMINGHAM—cont.		
Lichfield Road, Aston	M.		Wattville Street, Handsworth.	M.	
Lodge Road	M.		Wellington Road, Handsworth.	M.	
Long Acre	M.		Wheeler Street	M.	
Lower Tower Street..	M.		Whitmore Road	M.	
Lozells	T. M.		Winson Green	M.	
Ludgate Hill	M.		Witton	M. T.	
Mary Street, Balsall Heath.	M.		Witton Road	M.	
Meriden Street	M. t.		Yardley Road	M.	
Monument Road	M. T.		Birnam, Perthshire ..	M. t.	Dunkeld, T.
Moseley Road	M. T.		BIRR.		
Muntz Street	Ex.		Birsay, Stromness, Orkney.	M. T.	
Nechells Green	T. M. T.		Birstall, Leeds	n. S.	
	M.			T. Ex.	
Nechells Park Road.	M.		Howden Clough	M. T.	Belgrave, M. T.
Newcombe Road, Handsworth.	M.		Birstall, Leicester	n. S.	
Newhall Street	M. t.		Birstwith, Leeds	M. T.	
New John St. West..	T. M. t.			n. S.	
Newtown Row	M.		Birtley, Brampton	n. S.	Lingen, M. T.
Parade	M. t.		Brian, Herefordshire.		
Park Road, Aston ..	M.		Birtley, Co. Durham ..	T. Ex.	
Park Road, Hockley	T. M. t.			M. T.	
Perry Barr	Ex.		Birtley, Wark, North-	n. S.	Wark, M. T.
	M. T.		umberland.		
Pershore Road	M.		Birtsmorton, Tewkes-	n. S.	Castle Morton, M. T.
Potters Hill	M.		bury.		
Pretoria Road	—		Bisbrooke, Upping-	n. S.	Uppingham, M.
Prospect Row	M.		ham.		Glaston, T.
Rookery Road, Handsworth.	M. t.		Biscover, Par Station,	n. S.	St. Blazey, M.
Saltley	M. T.		Cornwall.		T.
Saltley Road	M.		Bisham, Marlow	—	Marlow, M. T.
Selsey Road	—		Bishopampton, Per-	n. S.	Fladbury, M.
Sherlock Street	M.		shire, Worcestershire.		T., 4.
Showell Green	M.				
Six Ways, Aston ..	M. T.		BISHOP AUCKLAND.	T. Ex.	
Sladefield Road	—		Bishop Street	M.	
Smallbrook Street ..	M. t.		Cockton Hill	M.	
Small Heath	M. T.		South Road	M.	
Small Heath Park ..	M. t.		Bishopbriggs, Glas-	T. M. T.	
Snow Hill	M. t.		gow.		
Soho Hill	M.		Bishop Burton,	M. T.	
Soho Road, Hand-	M. t.		Beverley.	n. S.	
sworth.			Bishop Middle-	M. T.	
Sparkbrook	T. M. t.		ham, Ferry Hill.	n. S.	
Sparkhill	M. T.		Bishop Monkton,	T. n. S.	Burton Leon-
Springfield	M. T.		Leeds.		ard, M.
Spring Hill	T. M.		Bishop Norton,	n. S.	Glentham, M.
Stammore Road	M. t.		Lincoln.		T.
Stoney Lane	M.		Bishopsbourne,	—	Bridge, M.
Stratford Road	M.		Canterbury.		Bishopsbourne
Summer Hill	M.		Bishopsbourne Stn.	D.	Stn., T.
Summer Lane	M. T.				Sun. train times.
The Avenues	—		Bishop's Cannings,	T. L. Ex.	
Upper Hagley Road	M. T.		Devizes.	M. T.	
Vaughton Street	M. t.		Bishop's Castle,	T. Ex.	
Vauxhall	M. T.		Salop.	M. T.	
Victoria Road, Aston	M.		Bishop's Caundie,	M. T.	
Villa Road	T. Ex.		(or Caundie	n. S.	
	M. T.		Bishop), Sherborne.		
Villa Street	M.		Bishop's Cleeve,	M. T.	
Walford Road	M.		Cheltenham.		
Ward End	M.		Bishopscourt, Down-	n. S.	Ardglass, M. T.
Warstone Lane, B.O.	T. M. t.		patrick.		8.
Washwood Heath	M.		Bishop's Fonthill,	—	Hindon, M. T.
Waterworks Street ..	M. T.		Salisbury.		
Watery Lane	T. Ex.		Bishop's Frome,	M. T.	
	M. T.		Worcester.		

* M. = Money Order Office.

T. = Telegraph Office.

T. Ex. = Telephonic Express Delivery Office.

† Telegraph, not Postal Address.

For explanation of other symbols, see pages 154 to 156.

Name of Office and Postal Address.	* Character of Office.	Nearest Money Order Office (M.). Tel. Office (T.) Exceptional Hours of Tel. Business.	Name of Office and Postal Address.	* Character of Office.	Nearest Money Order Office (M.). Tel. Office (T.) Exceptional Hours of Tel. Business.
Bishop's Hull , Taunton.	M.T.		Bishop Wilton , York	M.T.	
Bishop's Itchington , Leamington Spa.	M.T.		Bishton , Newport, Mon.	nS.	Magor, M.T.
Bishop's Lydeard , Taunton.	T Ex. M.T.		Bisley , Stroud, Glos. . .	T Ex. M.T.	
Bishop's Nympton , South Molton.	T Ex. M. T.nS.		Bisley , Woking	M.	West End, Surrey, T.
+ Bishop's Nympton and Molland Stn.	nD.	9 a.m. to 8 p.m.; Sun., nil.	Bispham , Blackpool	T M. T.	
Bishop's Olfey , Stafford.	nS.	Eccleshall, M. T. 4.	<i>Red Bank Road</i>	—	
BISHOP'S STORTFORD .	T Ex. M.		Bissoe , Perranwell Stn., Cornwall.	nS.	Perranwell Station, M.T.
<i>Hockerill</i>	—		Bitchfield , Grantham	nS.	Ingoldsby, M.
<i>New Town</i>	T M.		Bittaford , Ivybridge, Devon.	T M.	Boothby, T.
<i>North Street</i>	—		Bitterley , Ludlow	M.T.	Ugborough, T.
<i>South Mill</i>	T M.		Bitterne , Southampton	nS.	
Bishop's Sutton , Alresford.	M.T.	Bishop's Sutton, Hants., T.	Bitteswell , Lutterworth, Leicestershire.	M.T.	Lutterworth, M.T.
Bishop's Tachbrook , Leamington Spa	T Ex. M.T.		Bitton , Bristol	M.T.	
Bishop's Tawton , Barnstaple.	T nS	Newport Road, Barnstaple, M.	Bix , Henley-on-Thames	—	Nettlebed, M.T.
Bishop's Teignton , Teignmouth.	T Ex. M.T.		Bixter , Lerwick	T nS.	Tresta, M.
<i>Bishopstoke, Eastleigh, Hants.</i>	M.T.		Biaby , Leicester	T Ex. M.T.	
<i>Bishopston, Bristol</i>	M.T.		Blackawton , Devon . .	M.T.	
Bishopston , Glam. . .	T Ex. M.T. nS.	Bishopston, Glam., T.	Blackborough , Culmpton.	nS.	Kentisbeare, M.T.
Bishopstone , Aylesbury.	nS.	Stone, Bucks., M.T.	Black Bourton , Clanchiefd, Oxon.	—	Alvescot, M.T.
Bishopstone , Hereford.	nS.	Staunton-on-Wye, M.T.	Blackboys , Sussex . . .	M.	Framfield, T.
Bishopstone , Lewes	T	Seaford, M.T.	Blackbrook , St. Helens.	M.	Haydock, T.
Bishopstone , Salisbury.	T.	Broad Chalk, M.	+ Black Bull , Stn.	D.	9 a.m. to 6 p.m.; Sat. (rD.) after 1 p.m.; Sun., nil.
Bishopstone , Shrivensham, Berks.	M.T.	Bishopstone, Salisbury, T.	BLACKBURN	T Ex. M.	7 a.m. to 10 p.m. Sun. 5 to 6 p.m. Rly. Stn. Office (rD.) is open always.
Bishop Sutton , Bristol.	M.T.	Bishop Sutton, Somerset, T.	<i>Addison Street</i>	T M.	
Bishop's Waltham , Hants.	M.T.		<i>Audley Range</i>	T M.	
<i>Newtown</i>	T Ex. M.		<i>Bastwell</i>	M.T.	
Bishopswood , Chard	nS.	Churchinford, M.	<i>Brookhouse</i>	T M.	
Bishopswood , Ross, Herefordshire.	M.T.	Buckland St. Mary, T.	<i>Cemetery Road</i>	M.	
Bishopswood , Stafford.	—	Brewood, M.T., 4.	<i>Darwen Street</i>	M.	
Bishopsworth , Bristol.	—	Bedminster, West Street, Bristol, M.	<i>Duke's Brow</i>	M.T.	
Bishop Thornton , Leeds.	nS.	Bristol, T.	<i>Eanam</i>	M.T.	
Bishopthorpe , York.	M.T.	Markington, M.T.	<i>Evood</i>	M.	
	T Ex.		<i>Furthergate</i>	M.	
Bishopton , Ferry Hill	nS.	Carlton Iron-works, M.	<i>Grimshaw Park</i>	M.	
Bishopton , Renfrewshire.	M.T.	Stockton-on-Tees, T. 6.	<i>Higher Audley Range</i>	M.	
	T Ex.		<i>Intack</i>	M.	
			<i>King Street</i>	M.	
			<i>Little Harwood</i>	T M.	
			<i>Livesey Branch Road</i>	—	
			<i>London Road</i>	M.	
			<i>Lower Audley Street</i>	M.	
			<i>Mill Hill</i>	M.T.	
			<i>Mosley Street</i>	M.	
			<i>Moss Street</i>	M.T.	
			<i>New Bank Road</i>	M.	
			<i>Nova Scotia</i>	T M.	
			<i>Preston New Road</i> . .	T M.	
			<i>Queens Road</i>	M.	
			<i>Shear Brow</i>	T M.	
			<i>Sudell Cross</i>	M.	
			<i>Waterfall</i>	M.	
			<i>Wensley Fold</i>	M.	
			<i>Whalley Banks</i>	T M.t.	
			<i>Whalley Range</i>	M.	
			<i>Witton</i>	M.	

* nS. = No Sunday Delivery of letters. T = Telegrams despatched but not delivered.
 † Telegraphic, not Postal Address.

For explanation of other symbols, see pages 154 to 156.

Name of Office and Postal Address.	* Character of Office.	Nearest Money Order Office (M.). Tel. Office (T.). Exceptional Hours of Tel. Business.	Name of Office and Postal Address.	* Character of Office.	Nearest Money Order Office (M.). Tel. Office (T.). Exceptional Hours of Tel. Business.
Blackburn , Bathgate	T Ex. M.T. nS.	Blackburn, West Lothian, T.	Blacko , Neilson	M.nS.	Barrowford, T. West Cross, T.
Black Dog , Morchard Bishop, Devon.	M.nS.	Morchard Bishop, T.	Blackpill , Glam.	T Ex.	7 a.m. to 9 p.m.;
Blacker , Barnsley	M.	Hoyland, T.	BLACKPOOL	M.	7 a.m. to 10 p.m. June 1st to Sept. 30th, Sun. 5 to 6 p.m. Central Rly. Stn. Office (rD.), is open from 6 a.m. to 10 p.m., week-days. Talbot Road Rly. Stn. Office (rD.), is open 6 a.m. to 10 p.m. week-days, and on Sunday, 8.30 a.m. to 11 a.m.; 1 p.m. to 5 p.m.; 6 p.m. to 9 p.m. Sun. 8.30 to 10 a.m.
Blackfield , Southampton.	—	Fawley, M.T.	<i>Buchanan Street</i>	M.	
Blackford , Carlisle	nS.	Stanwix, Carlisle, M.	<i>Central Drive, South Egerton Road</i>	M.	
Blackford , Perthshire.	T Ex. M.T.	Houghton, Cumberland, T.	<i>Foxhall Road</i>	M.t.	
Blackford , Cheddar, Somerset.	M.T.	Blackford, Perthshire, T.	<i>Hounds Hill</i>	T M.	
<i>Blackford Bridge, Bury</i>	M.t.	Blackford, Somerset, T.	<i>Little Layton</i>	—	
Blackfordby , Burton-on-Trent.	M.nS.	Blackford Bridge	<i>Lytham Road</i>	M.t.	
Blackhall , Midlothian.	T Ex. M.T.	Woodville, T.	<i>Lytham Road, South Marton</i>	M.	
Blackhall Colliery , Castle Eden, Co. Durham.	nS.	Hesleden, M.T.	<i>Marton Moss</i>	M.	
Black Hall Mill , Hamsterley Colliery, Co. Durham.	nS.	Hamsterley Colliery, M. Chopwell, T.	<i>Metropole Buildings New Road</i>	M.	
Blackham , Tunbridge Wells.	—	Withyham, M. Ashurst Stn., Kent, T.	<i>North Shore</i>	M.t.	
Blackheath , Birmingham.	M.T.	Blackheath, Staffs., T.	<i>Raikes Road</i>	M.t.	
<i>Long Lane</i>	M.		<i>Revee</i>	M.t.	
<i>Routley Regis</i>	M.T.				
Blackheath , Colchester.	—	Colchester, M. Abberton, T. Chilworth, M.T.	<i>South Shore</i>	T Ex.	
Blackheath , Guildford.	—		<i>Station Terrace</i>	M.T.	
Blackhill , Co. Durham	T Ex. M.T. nS.		<i>Talbot Road</i>	M.	
Blackhill , Coleraine	—	Aghadowey, M.T.	<i>The Gynn</i>	—	
Blackhills , Peterhead	nS.	Peterhead, M.T., 4.	<i>Threfall Road</i>	M.	
Black Horse Drive , Ely.	nS.	Littleport, M.T.	<i>Warbreck Road</i>	M.t.	
<i>Black Lane, Radcliffe, Manchester.</i>	M.		<i>Whitegate Drive</i>	M.t.	
Blacklaw , Banff	nS.	Aberchirder, M.T.	<i>Blackpool, Cork</i>	T M.t.	
<i>Blackley, Manchester</i>	M.T.	Blackley.	Blackbridge , West Lothian.	T Ex.	
Blacklion , Co. Cavan	T Ex. M.T.		BLACKROCK	nS.	
Blacklunans , Blairgowrie.	T L Ex. T.nS.	Bridge of Cally, M.	<i>Monkstown</i>	T Ex. M.t.	
Blackmill , Bridgend	nS.		<i>Williamstown</i>	—	
Blackmill Bay , Oban	nS.	Toberonochy, M.T.	Blackrock , Cork	T M.T.	Blackrock , Cork, T. Blackrock , co. Louth, T.
Blackmoor , East Liss, Hants.	T Ex. M.T.		Blackrock , Dundalk	M.T.	
Blackmore , Ingatestone, Essex.	M.T.	Wethersfield, M.T.	Blackrod , Chorley	T Ex. M.T.	
Blackmore End , Braintree.	—	Philpstown, M.	Blacksboat , Morayshire.	nS.	Knockando, M. Blacksboat Stn. T.
Blackness , Linlithgow.	T Ex. T.nS.	Braintree, M.T.	Blacksboat Stn.	D.	8 a.m. to 7 p.m.; Sun., nil.
Black Notley , Braintree.	—		Blacksails , Midlothian.	T L Ex. M.T.	
			Blackskull , Dromore, Co. Down.	—	Dromore, M. Donaghcloney, T.
			Blacksod , Belmullet, Co. Mayo.	M.nS.	Blacksod Coast Guard Stn, T. Blacksod, M. 8 a.m. to 7 p.m.; Sun., nil.
			Blacksod Coastguard Stn.	D.	
			Blacksod Junction Stn.	rD.	
			Blacktoft , Howden, Yorkshire.	T Ex. M.T. nS.	
			Black Torrington , Highampton, Devon.	M.T.	
			Blackwater , Camberley.	M.T.	Blackwater, Hants, T. Southwold, M.T.
			Blackwater , Southwold, Suffolk.	—	

* M. = Money Order Office.

T. = Telegraph Office.

T Ex. = Telephonic Express Delivery Office.

† Telegraphic, not Postal Address.

For explanation of other symbols, see pages 154 to 156.

Name of Office and Postal Address.	* Character of Office.	Nearest Money Order Office (M.). Tel. Office (T.). Exceptional Hours of Tel. Business.	Name of Office and Postal Address.	* Character of Office.	Nearest Money Order Office (M.). Tel. Office (T.). Exceptional Hours of Tel. Business.
Blackwater , Ennis-corthy.	T L. Ex. M.T.	Blackwater, Wexford, T. Upper St. James Street, Newport, Isle of Wight, M. Newport, Wight, T. Scorrier, T.	Blairadam , Keltly, Fife.	T Ex. M.T. nS.	Blairadam, M. Blairadam Stn., T. 8 a.m. to 7 p.m.; Sun., nil.
Blackwater , Newport, Isle of Wight.	—		Blairadam Station , Keltly, Fife.	nS.	
Blackwater , Scorrier, Cornwall.	M.		+Blairadam Stn.....	D.	
Blackwater Bridge , Kenmare, Co. Kerry.	—	Kenmare, M.T., 8.	Blair - Atholl , Perthshire.	T Ex. M.T.	
Blackwaterfoot , Brodick, Isle of Arran.	T nS.	Shiskine, M.	Blair - Drummond , Perthshire.	—	Doune, M.T.
Blackwater town , Moy, Co. Tyrone.	M.T.		BLAIRGOWRIE	T Ex. nS. M.nS.	
<i>Blackweir, Cardiff.....</i>	T M.t.	South Norman-ton, T.	<i>New Rattray.....</i>	—	
Blackwell , Alfreton..	M.nS.	Fininstall, T.	<i>Old Rattray.....</i>	—	
Blackwell , Broms-grove.	M.	Horse Market, Darlington, M.	<i>Westfield.....</i>	—	Dollar, M.T.
Blackwell , Darlington	—	Darlington, T.	Blairingone , Dollar, Clackmannanshire.	nS.	Menstrie, M.T.
Blackwood , Newport, Mon.	T Ex. M.T.		Blairlogie , Stirling ..	M.T. nS.	
<i>Oakdale.....</i>	—		Blairmore , Argyll....	nS. T.	Cults, M.T. Longhope, M.
Bladon , Woodstock, Oxon.	—	Long Hand-borough, M.T.	Blairs , Aberdeen	T Ex. M.T. nS. T.	
Bladnoch , Wigtown, Wigtownshire.	nS.	Wigtown, M.T.	Blaisdon , Longhope, Gloucestershire.	—	
Blaenau-merch , Cardigan	nS.	Aberporth, M.T.	Blakedown , Kidder-minster.	T Ex. M.T. nS.	Preston-on-Wye, M.T.
BLAENAU-FESTI-NIOG.	T Ex. M.T.		Blakemere , Hereford	nS.	Blakeney, Glos., T. Blakeney, Nor-folk, T.
<i>Bethania.....</i>	M.		Blakeney , Newnham, Glos.	T Ex. M.T. M.T.	
<i>Caersalem Terrace ..</i>	M.		Blakeney , Norfolk....	M.	
<i>Church Street</i>	M.		<i>Blakenhall, Wolverhamp-ton.</i>		
<i>Rhivrydyr.....</i>	M.		Blakenham , Great, see Great Blakenham.		
<i>Tanygrisiau.....</i>	T L. Ex. M.T.		Blakesley , Towcester	M.T. T Ex. nS. M.T.	
<i>Blaenau Gwent, Aber-tillery, Mon.</i>	M.		Blanchardstown , Dublin.	—	
Blaenauvon , Pontypool	T Ex. M.T. M.		Blanchland , Riding Mill, Northumberland.	T Ex. M.T. nS. T Ex. M.T.	
<i>Forge Side.....</i>	M.		BLANDFORD	—	
Blaenclydach , (Rhondda) Glam.	T M.	Clydach Vale, T.	<i>Victoria Road.....</i>	T Ex. M.T.	
<i>Clydach Vale.....</i>	T Ex. M.T.	Sun., 8.30 to 10 [a.m.]	Blanefield , Glasgow..	—	
<i>Blaencwm, Treherbert (Rhondda), Glam.</i>	—		Blaney , Enniskillen ..	T Ex. M.T.	Derrygonnelly, M.T., 4. Metheringham, M.T. Sun., nil.
Blaengarw , Bridgend	T Ex. M.T. M.		Blankney , Lincoln ..	—	
Blaengwynfi , Port Talbot.	T Ex. M.T. M.		+Blankney Stn.	rD.	
<i>Abergwynfi.....</i>	M.		Blantyre , Glasgow....	T Ex. M.T.	
<i>Blaenllecha, Fferndale (Rhondda), Glam.</i>	M.		<i>Blantyre Station....</i>	—	
Blaenponal , Tregaron, Cardiganshire.	nS.	Tregaron, M.T., 5.	<i>High Blantyre.....</i>	M.T. M.	
Blaenporth , Cardigan	nS.	Aberporth, M.T.	<i>Stonefield.....</i>	T Ex. M.T.	
<i>Blaenrhondda, Treherbert, Rhondda, Glam.</i>	M.		Blarney , Co. Cork	—	Bulwick, M.T.
Blaenyffos , Pemb-rokeshire.	M.	Boncath, T.	Blatherwycke , Wansford, Northants.	—	
Blagdon , Bristol.....	T Ex. M.T.		Blawith , Ulverston ..	M.T. nS.	Tunstall, Suf-folk, M.T.
Blagdon Hill , Taunton	T Ex. M.T.	Corfe, M.	Blaxhall , Tunstall, Suffolk.	—	
Blaina , Mon.....	T Ex. M.T.		Blaydon-on-Tyne , Co. Durham.	T Ex. M.T.	
<i>Bcurville.....</i>	—				

* nS. = No Sunday Delivery of letters. † = Telegrams despatched but not delivered. ‡ Telegraphic, not Postal Address.

For explanation of other symbols, see pages 154 to 156.

Name of Office and Postal Address.	* Character of Office.	Nearest Money Order Office (M.). Tel. Office (T.). Exceptional Hours of Tel. Business.	Name of Office and Postal Address.	* Character of Office.	Nearest Money Order Office (M.). Tel. Office (T.). Exceptional Hours of Tel. Business.
BOLTON—cont.			Bonnyrigg, Midlothian	M.T.	
<i>Rishton Lane</i>	M.		Bonsall, Matlock	† Ex.	
<i>St. Helens Road</i>	M.			M.T.	
<i>Settle Street</i>	—		Bontdu, Dolgelly ..	M.T.	
<i>Tong Fold</i>	M.		Bont Dolgadfan,	ns.	Llanbrynmair, M.T.
<i>Tong Moor</i>	† M.T.		Llanbrynmair, Mont.		
<i>Willows Lane</i>	M.		Bontgoch, Talybont,	ns.	Talpent, Cardiganshire, M.T., 4.
Bolton, Penrith	ns.	Kirkbythore, M.T.	Cardiganshire.		
Bolton Abbey, Skip-ton.	† Ex.		Bontnowydd, Carnarvon.	M.	Carnarvon, T.
	M.T.		Bontuchel, Ruthin...	ns.	Cyffylllog, M.T.
	ns.		Bonvilston, Cardiff...	† Ex.	
† Bolton Abbey Stn.	rd.	Sun., nil.		M.T.	
Bolton-by-Bowland,	M.T.		Bonymaan, Swansea.	ns.	
Clitheroe.	ns.			† Ex.	
Bolton Gate, Carlisle	ns.	Mealsgate, M.T.	Booker, High Wycombe	ns.	Lane End, M.T.
Bolton - le - Sands,	M.T.		Bookham, see Great	ns.	
Carnforth.			Bookham.	† Ex.	
Bolton-on - Dearne,	† Ex.		Boolevogue, Ferns ..	T. ns.	Ferns, M.
Rotherham.	M.T.		Boosbeck, Yorks	M. ns.	Lingdale, T.
† Bolton-on-Dearne Stn. ..	rd.	8 a.m. to 7 p.m.; Sun., nil.	† Boosbeck Stn.	rd.	8 a.m. to 7 p.m.; Sun., nil.
Bolton Percy, Yorks.	M.T.		Boot, Cumberland	ns.	Eakdale, M.T.
<i>Bolton Woods, Bradford</i>	M.		Boosterstown, Co. Dublin.	M.T.	
Bolventor, Launceston	ns.	Altarnum, M.T., 4.	<i>Glenomena</i>	M.	
Bomere Heath, Shrewsbury.	M.T.		Bootham, York	† Ex.	
Bonshaven, Portaskaig, Isle of Islay.	T. ns.	Portaskaig, M.	Boothby, Grantham ..	T. ns.	Ingoldshy, M.
Bonane, Kenmare, Co. Kerry.	ns.	Kenmare, M.T., 7.		† Ex.	
Bonar Bridge, Ard-gay, Ros-shire.	M.T.		Boothstown, Man-chester.	† Ex.	
Bonawe Quarries,	ns.		<i>Mosley Common</i>	—	
Taynult, Argyll.	ns.	9 a.m. to 1.0 p.m.; 2 p.m. to 5 p.m.; 6 p.m. to 7 p.m. Sun. nil.	Boothtown, Halifax	M.T.	
		Worsley, M.	Bootle, DO, Liverpool	† Ex.	
Bonby, Grimaby	ns.	Worsley, M. Saxby All Saints, T.		† Ex.	
Boncath, Pembroke-shire.	M.T.			† Ex.	
Bonchester Bridge,	† Ex.		Bootle, Bootle Stn. Cumberland.	M.T.	7 a.m. to 10 p.m.; Sun-day, 8.30 to 10 a.m., 5 to 7 p.m.
Hawick.	M.T.		Bootle Stn., Cumber-land.	M.	Bootle, Cumber-land, T.
Bonchurch, Ventnor	† Ex.		† Bootle (Cumbd.) Stn.	nd.	Sun., nil.
Bo'ness, West Lothian	† Ex.	† Bonchurch.	Booton, Norwich	† Ex.	Reopham, M.T.
	M.T.		Borden, Sittingbourne	M.	
<i>Bridgeness</i>	ns.		Bordesley Green, Bir-mingham.	† Ex.	
<i>Grange-pans</i>	M.T.		Borden, Hants	M.T.	
<i>Kinneil</i>	ns.		Boreham, Chelmsford	M.T.	
Bonhill, Alexandria	† M.T.		Boreham, Warminster	—	Warminster, M.T.
Bonmahon, Killmac-thomas, Co. Waterford.	M.T.			M.	Herstmonceux, T.
Bonnettstown, Kil-kenny.	—	Kilkenny, M.T.	Boreham Street,	† Ex.	
Bonniconian, Ballina	ns.	Ballina, M.T., 6.	Hailsham, Sussex.	M.T.	
Bonnington, Edinburgh	M.T.		Boreham Wood, Herts.	† Ex.	
—	—	Aldington, M. Bilsington, T.		M.T.	
Bonnington, Hythe	—		Boreland, Lockerbie ..	T. ns.	Lockerbie, M.
Bonnybridge, Stir-lingshire.	† Ex.		Borgue, Kirkcud-bright.	M.T.	
	M.T.			† Ex.	
<i>High Bonnybridge</i> ..	ns.		Borley Green, Sud-bury, Suffolk.	ns.	Sudbury, M.T.
Bonnykelly, New Pitaligo, Aberdeenshire.	ns.	New Pitaligo, M.T.	Boroughbridge,	M.T.	
			York.	† Ex.	
			Borough Green, Kent.	M.T.	
				† Ex.	

* M. = Money Order Office.

T. = Telegraph Office.

† Ex. = Telephonic Express Delivery Office.

† Telegraphic, not Postal Address.

For explanation of other symbols, see pages 154 to 156.

Name of Office and Postal Address.	* Character of Office.	Nearest Money Order Office (M.O. Tel. Office (T.). Exceptional Hours of Tel. Business.	Name of Office and Postal Address.	* Character of Office.	Nearest Money Order Office (M.O. Tel. Office (T.). Exceptional Hours of Tel. Business.
Borough Green , Newmarket.	—	Stetchworth, M.	Botesdale , Diss	M.T.	Windmill Hill, Enfield, M.
Boroughmuirhead , Edinburgh.	M.T.	Brinkley, T.	Botany Bay , Enfield.	—	Enfield, T.
Borreraig , Dunvegan, Isle of Skye.	nS.	Glendale, M.T.	Bothal , Morpeth.....	—	Pegawood Colliery, M.
Borris , Co. Carlow	M.T.		Bothamsall , Retford	nS.	Ashington, Northumberland, T.
Borris-in-Ossery , Queen's Co.	M.T.	8.25 a.m. to 7.25 p.m.	Bothel , Aspatria, Cumberland.	nS.	Ollerton, M.
Borrisokane , Co. Tipperary.	M.T.		Bothenhampton , Bridport.	nS.	Elkesley, T.
Borrisoleigh , Templemore, Co. Tipperary.	M.T.		Bothkennar , Falkirk	T Ex. M.T. nS. T M.T. M.T.	Torpenhow, M. Blennerhasset, T. Bridport, M.T.
Borrowash , Derby...	M.T. T Ex. M.T. nS.		Bothwell , Lanarkshire	nS. T M.T. M.T.	
Borrowby , Thirsk	nS.		Botley , Hants	T Ex. nS. T M.T. M.T.	
Borrowstowness , see <i>Bo'ness</i> .			Botley , Oxford	—	Osney, M. Oxford, T.
Borstal , Rochester....	M.T.	Hawick, M.; 8 a.m. to 5 p.m.; 6 p.m. to 8 p.m.	Botolph Claydon , Winslow, Bucks.	T Ex. M.T.	
Borth , Cardiganshire ..	M.T.	Portmadoc, T.	Botriphnia , Keith....	nS.	Keith, M. Drummuir Stn., T.; 8 a.m. to 7 p.m.
Borthwick brae	T L Ex. T.nS.		Bottesford , Nottingham.	T Ex. M.T. M.T.	
Burnfoot , Hawick.	nS.		Bottisham , Cambridge	—	Woodborough, M.T.
Borth-y-gest , Portmadoc.	T M.T.	Ness, M.	Bottesford , Pewsey, Wilts.	M.	Sarn, Carnarvonshire, T. Crossmolina, M.T., 11.
Borve , Castlebay, Isle of Barra.	nS.	8 a.m. to 5.30 p.m.; Sun., nil.	Bottwog , Pwllheli ..	nS.	
Borve , Stornoway	T.nS. rD.		Boughadon , Crossmolina, Co. Mayo.	M.T.	
Borwick Station	nS.	Porton, M.T.	Bough Beech , Eden Bridge.	—	Llyswen, M.T.
Bosbury , Ledbury	M.T. T Ex. M.T. M.T.		Boughbrood , Radnorshire.	T M.T. rD.	Sun., nil.
Boscastle , Cornwall..	—	Bosham Rly. Stn.(C. & D.) Sunday train times.	<i>Boughton, Chester</i>	T M.T. nS.	Boughton, Kent, T.
Boscombe , BO., <i>Bourne-mouth</i> .	—	Pembroke, M. Stackpole, T.	†Boughton Stn., Chesterfield.	T M.T. nS.	Ollerton, Notts., M.T.
Boscombe , Salisbury.	—	Buglawton, M.	Boughton , Faversham	T M.T. nS.	Pitsford, M. Boughton, Northants, T.
Bosham , Chichester ..	T Ex. M.T. M.	Bosley Stn., T.	Boughton , Newark ..	—	Stoke Ferry, M.T.
Bosham Station , Chichester.	M.	Delivery limited to 1 mile; 8.30 a.m. to 12 noon, and 1 p.m. to 6.15 p.m.; Sun., nil.	Boughton , Northampton.	T Ex. nS.	
Bosham Station	D.	Petham, M.T.	Boughton , Stoke Ferry, Norfolk.	—	
Bosherston , Pembroke	nS.		Boughton Aluph , see <i>Boughton Lees</i> .	T Ex. M.T. nS. M.T.	
Bosley , Macclesfield ..	nS.		Boughton Lees , Ashford.	—	
†Bosley Stn.	D.		Boughton Moncholea , Maldstone.	—	
Bossingham Street , Canterbury.	—		Bouladuff , Thurles ..	—	Borrisoleigh, M.T., 4.
BOSTON	T Ex. M. M. M. M. — —	8 a.m. to 9 p.m. Rly. Stn. Office (rD.) is open from 6 a.m. to midnight on week-days.	Boundstone , Farnham.	—	Wrecclesham, M.T.
<i>Fydeil Street</i>	M.		Bourn , Cambridge	M.T. T M.T.	Bourn, Cambs, T.
<i>High Street</i>	M.		<i>Bournbrook, Selly Oak, Birmingham.</i>		
<i>Herrncastle Road</i>	M.				
<i>Mount Bridge</i>	M.				
<i>Skirbeck</i>	—				
<i>Spilsby Road</i>	—				
<i>West Street</i>	T M. nS.				
Boston , Tubber, Co. Clare.	nS.	Tubber, M.T., 5.			
Boston Spa , Yorks ..	T Ex. M.T.				

* nS. = No Sunday Delivery of letters. † = Telegrams despatched but not delivered.
 † Telegraphic, not Postal Address.

For explanation of other symbols, see pages 154 to 156.

Name of Office and Postal Address.	* Character of Office.	Nearest Money Order Office (M.O.) Tel. Office (T.). Exceptional Hours of Tel. Business.	Name of Office and Postal Address.	* Character of Office.	Nearest Money Order Office (M.O.) Tel. Office (T.). Exceptional Hours of Tel. Business.
BOURNE <i>Kastgate</i>	T Ex. M.		Boveva , Londonderry	—	Dungiven, M. T., 4.
Bourne End , Boxmoor, Herts.	—	Boxmoor, M. T.	† Bovey Stn.	nD.	Sun., nil.
Bourne End , Bucks ..	T Ex. M. T.		Bovey Tracey , Devon.	T Ex. M. T.	
<i>The Parade</i>	—		Bovingdon , Boxmoor, Herts.	T Ex. M. T.	
<i>Well End</i>	M.		Bovinger , Ongar, Essex	—	Ongar, M. T.
BOURNEMOUTH	T Ex.	7 a.m. to 10 p.m. Sun., 5 to 6 p.m.	Bow , Devon	T M. T.	Bow, Devon, T.
<i>Ashley Road</i>	M.	Central R. S. (rD.) open until 10.30 p.m.; Sun. 10 a.m. to 12.30 p.m.	Bow Brickhill , Blotchley.	—	Aylesbury Str., Blotchley, M.
<i>Bennett Road</i>	M.	West R.S. (rD.) Sun., train times.	Bowbridge , Stroud, Glos..	M. T.	Little Brickhill, T.
<i>Boscombe</i> , BO.	T Ex. M. T.		Bowburn , Coxhoe, Co. Durham.	nS.	Coxhoe, M. T.
<i>Bourne Valley</i>	M. T.		Bowden , Great, see Great Bowden.	—	
<i>Canford Cliffs</i>	T M. T.		Bowden , Newtown St. Boswells, Roxburghshire.	nS.	Newtown St. Boswells, M. T.
<i>Charmminster Road</i> ..	M. T.		Bowden Hill , Chippenham.	—	Lacock, M. T.
<i>Commercial Road</i> ..	M. T.		Bowdon , Altrincham	T M. t.	
<i>Freemantle</i>	M.		Bower , Wick.....	M. T.	
<i>Holdenhurst Road</i> ..	M. T.		Bower Chalk , Salisbury	nS.	Broad Chalk, T.
<i>Holdenhurst Road East.</i>	M.		Bowers Gifford , Pitsea, Essex.	M.	Pitsea, T.
<i>Kimberley Road</i>	M.		Bowers Row , Leeds	M. nS.	Kippax, T.
<i>Lansdown</i>	T M. t.		Bowes , Darlington	M. nS.	Barnard Castle, T., 5.
<i>Lower Charmminster Road.</i>	—		† Bowes Stn.	rD.	8 a.m. to 6 p.m.; Sun., nil.
<i>Malmesbury Park</i> ...	M. T.		Bowgrave , Garstang, Lancs.	nS.	Garstang, M. T.
<i>Pokesdown</i>	M. T.		Bowland , Stow, Midlothian.	nS.	Clovenfords, M. T.
<i>Queen's Road</i>	M.		Bowie , Manchester..	nS.	Rhodes, M. T.
<i>Southbourne Grove</i> ..	T M. t.		Bowler's Green , Godalming.	—	Brook, Surrey, T.
<i>Southcote Road</i>	M. T.		Bowling , Glasgow	T Ex. M. T.	Thursley, M.
<i>Springbourne</i>	M.		Bowling Bank , Wrexham	T.	Bangor Isy-coed, M.
<i>The Pier</i>	M. T.		Bowmore , Isle of Islay	M. T.	
<i>Walpole Road</i>	M.		Bowness , Carlisle	nS.	Bowness, Cumberland, T.
<i>Westbourne</i> , BO	T Ex. M. T.	Sun., nil.	Bowness-on-Windermere , Windermere.	nS. M. T.	† Bowness-on-Windermere.
<i>West Hill</i>	T M. t.			M. T.	9 p.m. week-days 1 June to 30 Sept.; Sun. 8.30 to 10 a.m. always; 5 to 6 p.m.; Sun., 1 May to 30 Sept.
<i>Wharnclife Buildings, Boscombe.</i>	T M. t.		Bow-of-Fife , Springfield, Fife.	nS.	Springfield, Fife, M. T.
<i>Windham Road</i>	M. T.		Bowden , Berwick.	nS.	Lowick, Northumberland, M. T.
Bourneville , Birmingham.	M. T.		Bow Street , Cardiganshire.	M. T.	Bow Street, Cardiganshire, T.
<i>Maryvale Road</i>	M.		Box , Chippenham	T Ex. M. T.	
Bourton , Dorset	M. T.	Bourton, Dorset, T.			
Bourton , Much Wenlock, Salop.	T. nS.	Much Wenlock, M.			
Bourton , Rugby	T Ex. T.	Bourton, Salop, T.			
Bourton , Shrivensham, Berks.	—	Marion, M.			
Bourton , see Flax Bourton.	—	Bourton, Warwickshire, T.			
Bourton-on-the-Hill , Moreton-in-Marsh.	T L. Ex. M. T.	Shrivensham, M. T.			
Bourton-on-the-Water , Glos.	T Ex. M. T.				
Bouth , Uiverston	nS.	Haverthwaite, M. T.			
Bovedy , Kilrea, Co Londonderry.	nS.	Kilrea, M. T.			
Boverton , Cardiff	nS.	Llantwit Major, M. T.			

* M. = Money Order Office.

T. = Telegraph Office.

T Ex. = Telephonic Express Delivery Office.

† Telegraphic, not Postal Address.

For explanation of other symbols, see pages 154 to 156.

Name of Office and Postal Address.	* Character of Office.	Nearest Money Order Office (M.). Tel. Office (T.). Exceptional Hours of Tel. Business.	Name of Office and Postal Address.	* Character of Office.	Nearest Money Order Office (M.). Tel. Office (T.). Exceptional Hours of Tel. Business.
Box, Stroud, Glos.	—	Minchinhampton, M.T.	Bradenham, Thetford, see West Bradenham.	—	West Wycombe, M.T.
Boxford, Colchester ..	T L. M.T.	Boxford, Suffolk, T.	Bradenham, High Wycombe.	—	
Boxford, Newbury....	T Ex. T. nS.	Stockcross, M. Boxford, Berks, T.	Bradenstoke, Chippenham.	M.T. nS.	
Box Hill, Chippenham † Box Hill Stn. † Box Hill and Burford Bridge Stn.	— rD. D.	Box, M.T. Sun. train times Sun. train times except from 11 a.m. to 3 p.m. Hardy Street, Maldstone, M. Maldstone, T.	Bradest Village, Oldbury, Birmingham.	T Ex. M.T. nS.	Bradfield, Essex, T. Southrepps, M.T. Bradfield, Berks, T. Oughtibridge, M.T.
Boxley, Maidstone	—		Bradfield, Manningtree, Essex.	M.T.	Bradfield, Reading...
Boxmoor, Herts.	T Ex. M.T.		Bradfield, North Walsham.	nS.	Bradfield, Sheffield ..
Boxted, Colchester....	T Ex. M.T.		Bradfield, Reading...	nS.	
Boxworth, Cambridge	M.nS.	Elsworth, T.	Bradfield St. George, Bury St. Edmund's.	—	
BOYLE			BRADFORD	T Ex. M.	Open always,
Boylestone, Derby...	nS.	Church Broughton, M.T.	Back Lane	M.	except be-
Boydell, Fraserburgh	nS.	New Aberdour, M.	Barkerend Road	T M.	tween mid-
Boyne Hill, Maidenhead.	M.	Tyrie, T.	Belle Vue, Manningham.	T M.t.	night Sat.
Boynton, Bridlington.	nS.	High Street, Bridlington, M.	Bolton Road	M.	and 8.30 a.m.
Boyounagh, Glenamaddy, Co. Galway.	nS.	Bridlington, M.	Bolton Woods	M.	Sun. Mid-
Boyton, Launceston...	T.nS.	Bridlington, T.	Bowling Old Lane...	M.	land Rly.
Boyton, Woodbridge...	—	Glenamaddy, M.T.	Bradford Moor.....	T M.	Stn. Office
Bozest, Wellingboro'..	M.T.	Launceston, M.	Buttershaw	M.	(rD.), open
Bracebourne Lees, Ashford.	M.	Hollesley, M.T.	Carlisle Road, Manningham.	M.T.	always.
Bracara, Mallag, Inverness-shire.	nS.	Smeeth, T.	Chelloodean	M.	
Braceborough, Stamford.	nS.	Mallag, M.	Church Street, Manningham.	M.	
Bracebridge, Lincoln	M.T.	Morar, T.	City Road	T M.	
Bracebridge Heath, Lincoln.	M.nS.	Greatford, M.T.	Darley Street	T M.	
Bracewell, Skipton ..	—	† Bracebridge.	Dracup Road, Great Horton.	M.	
Brackenhill, Pontefract.	nS.	Bracebridge, Lincoln, T.	Duckworth Lane, Manningham.	M.	
Brackey, Sixmilecross, Co. Tyrone.	nS.	Barnoldswick, M.T.	Dudley Hill	T Ex. M.T.	
Bracklagh, Ballymoe, Co. Galway.	nS.	Ackworth Moor Top, M.	East Bierley, Dudley Hill.	—	
Brackley, Northants.	T Ex. M.T.	Ackworth, T.	Eccleshill	T Ex. M.T.	
Brackloon, Ballyhaunis, Co. Mayo.	nS.	Sixmilecross, M.T., 5.	Exchange, BO	T M.t.	
Bracklyn, Killucan, Co. Westmeath.	—	Ballymoe, M.T.	Four Lane Ends	T M.	
BRACKNELL	T Ex. M.	Carrowbely, M.	Frizinghall	M.T.	
West End	M.T.	Delvin, M.T., 4.	Gaythorne Road, West Bowling.	T M.	
Braco, Perthshire ..	—		Girlington	T Ex. M.T.	
Bracoe Ash, Norwich	nS.	Mulbarton, M.T.	Great Horton.....	T Ex. M.T.	
Bradbourne, Ashbourne.	nS.	Brassington, M.T.	Heaton	T M.	
Bradden, Towcester..	nS.	Green's Norton, M.T.	Holme Top Street....	T M.	
Bradeley, Stoke-on-Trent.	nS.	Smallthorne, M.T.	Hustler Street	M.	
			Killinghall Road	M.	
			Laisterdyke	M.T.	
			Leeds Road, No. 334.	T M.t.	
			Leeds Road, No. 826.	M.	
			Lidget Green	M.	
			Lilgcroft Road, Manningham.	M.	
			Little Horton.....	T M.T.	
			Little Horton Lane..	T M.	
			Longside Lane	T M.	
			Lumb Lane, Manningham.	T M.	

* nS. = No Sunday Delivery of letters. t = Telegrams despatched but not delivered.
 † Telegraphic, not Postal Address.

For explanation of other symbols, see pages 154 to 156.

Name of Office and Postal Address.	* Character of Office.	Nearest Money Order Office (M.). Tel. Office (T.). Exceptional Hours of Tel. Business.	Name of Office and Postal Address.	* Character of Office.	Nearest Money Order Office (M.). Tel. Office (T.). Exceptional Hours of Tel. Business.
BRADFORD—cont.			Bradninch, Cullompton.	M.T.	
<i>Manchester Road</i>	T M.T.		Bradnop, Leek	ns.	Leek, M.T.
<i>Mannville</i>	T M.T.		Bradnop Station	rd.	Train times.
<i>Market Street</i>	T M.		Bradox, Portadown ..	ns.	Casleshane, M.T.
<i>Marshfield</i>	T M.		Bradpole, Bridport ...	ns.	Bridport, M.T.
<i>Morley Street</i>	T M.		Bradshaw, Bolton ..	M.	Bromley Cross, T.
<i>North Parade</i>	M.		Bradshaw, Halifax ..	—	Holmfeld, M.
<i>Oak Lane, Manningham.</i>	M.		Bradwell, Braintree ..	—	Illingworth, T
<i>Olley Road</i>	T M.T.		Bradwell, Great Yarmouth.	ns.	Braintree, M.
<i>Paley Road</i>	M.		Bradwell, Sheffield ...	T Ex.	Stisted, T.
<i>Peel Park</i>	T M.		Bradwell, Wolverton, Bucks.	—	Gosleston, M.T.
<i>Princeville</i>	T M.		Bradwell-on-Sea, Southminster, Essex.	T Ex.	Stantonbury, M.T.
<i>Ripley Villa</i>	M.		Bradworthy, Holsworthy.	M.T.	
<i>St. Andrew's</i>	T Ex.		Brae, Lerwick	ns.	
<i>St. James'</i>	M.T.		Braehead, Carnwath, Lanarkshire.	ns.	Forth, M.
<i>St. James' Market, BO</i>	T Ex.	6.30 a.m. to 4 p.m., June 1 to Sept. 30; 7 a.m. to 4 p.m., 1 Oct. to May 31; closes on Weds. and Sats. at 2 p.m.	Braemar, Aberdeenshire.	T Ex.	Carnwath, T., 4
<i>St. John's, Bowling</i> ..	M.		Braemore, Garve, Ross-shire.	ns.	Lochbroom, M.T., 4.
<i>Soithfield Lane</i>	—		Braes of Coull, Kierriemuir.	ns.	Lintrathen, M.T.
<i>Stoker Lane</i>	M.		Brafield, Northampton.	—	Little Houghton, M.T.
<i>Summerseat</i>	T M.		Bragar, Stornoway ...	ns.	Shawbost, M.T.
<i>Thornbury</i>	T M.		Braidwood Station, Carlisle.	T Ex.	Carlisle, M.
<i>Toller Lane, Manningham.</i>	M.		Brailes, Banbury	T Ex.	
<i>Tong</i>	—		Brailesford, Derby ...	M.T.	
<i>Tong Street, Dudley Hill.</i>	M.		BRAINTREE	T L Ex.	
<i>Undercliffe</i>	T M.T.		<i>Booker Street</i>	M.T.	
<i>Undercliffe Street</i> ...	M.		<i>Manor Street</i>	M.	
<i>Victor Road, Manningham.</i>	T Ex.		Braishfield, Romsey.	M.T.	
<i>Wakefield Road</i>	M.T.		Braithwaite, Keswick.	M.T.	
<i>Westgate</i>	T M.T.		Braithwell, Rotherham.	ns.	Maltby, M.T.
<i>Wharnciffe Drive</i> ...	—		†Bramber Station	rd.	9 a.m. to 7 p.m.; Sun., train times till 6.40 p.m.
<i>White Abbey</i>	T M.		Bramcote, Nottingham.	T Ex.	Stapleford, Notts, M.
<i>White Bank Foot</i> ...	M.T.		Bramdean, Alresford.	T.	Trowse, M.
<i>Whiteby</i>	M.T.		Bramerton, Norwich.	—	Halesworth, M.T.
<i>Woodhall Avenue</i>	M.T.		Bramfield, Halesworth.	ns.	Bengeo, M.
<i>Bradford, Manchester</i> ...	T Ex.	Bradford, Manchester, T.	Bramfield, Hertford	ns.	Tewin Lower Green, T.
Bradford-Abbas, Sherborne.	T.	Stoford, M.	Bramford, Ipswich ..	T L Ex.	
BRADFORD-ON-AVON.	T Ex.		Bramhall, Stockport .	T Ex.	
<i>Bath Road</i>	—		Bramham, Boston Spa, Yorks.	M.T.	
<i>Trowbridge Road</i>	M.				
Bradford-on-Tone, Taunton.	T Ex.	Bishop's Hull, M.			
Bradford Peverell, Dorchester.	T Ex.				
Bradford Ferehill, Dorchester.	T Ex.				
Brading, Isle of Wight.	T M.T.				
Bradley, Ashbourne ..	ns. T	Hulland Ward, M.T.			
Bradley, Bilston	T Ex.				
Bradley, Huddersfield	M.T.				
Bradley, Kelghley	ns.	Cononley, M. Skipton, T.			
Bradley, Stafford	ns.	Penkridge, M.T., 4.			
Bradley, Stoke-on-Trent	ns.	Smallthorne, M.T.			
Bradley, Great, see Great Bradley.					

* M. = Money Order Office.

T. = Telegraph Office.

T Ex. = Telephonic Express Delivery Office.

† Telegraphic, not Postal Address.

For explanation of other symbols, see pages 154 to 156.

Name of Office and Postal Address.	* Character of Office.	Nearest Money Order Office (M.) Tel. Office (T.). Exceptional Hours of Tel. Business.	Name of Office and Postal Address.	* Character of Office.	Nearest Money Order Office (M.) Tel. Office (T.). Exceptional Hours of Tel. Business.
Bramhope , Leeds....	T Ex. M.T. nS.		Brandon , Castle-gregory, Co. Kerry.	M.T. nS.	Brandon, Kerry, T.
Bramley , Basingstoke	M.T.	Bramley, Hants, T.	Brandon Colliery , Durham.	M.nS.	Langley Moor, T.
Bramley , Guildford..	T Ex. M.T.	Bramley, Surrey, T. Rly.Stn.(D.) Sun., train times.	†Brandon Colliery Stn. . .	rD.	8 a.m. to 7 p.m.; Sun. nil. Southery, M.T.
Bramley , Leeds	T L. M.T.	Bramley, Yorks, T.	Brandon Creek , Downham.	—	—
Back Lane	T L. M.T.		Brandrum , Monaghan	—	Monaghan, M.T.
Bramley , Rotherham	—	Wickersley, M.T.	Brands Hill , Colnbrook, Slough.	—	Colnbrook, M.T.
Brampford Speke , Exeter.	M.	Stoke Canon, T.	Brandsby , Easingwold, Yorks.	T Ex. M.T.	—
†Brampford Speke Stn....	rD.	Sun., nil.	Brans End , Chelmsford	—	Stebbing, M.T.
Brampton , Appleby, Westmorland.	nS.	Appleby, M.T.	†Branksome Stn.	nD.	Sun., nil.
Brampton , Cumberland.	T Ex. M.T.	Brampton, Cumberland, T.	Brannockstown , Newbridge, Ireland.	M.T.	—
Brampton , Huntingdon.	M.T.	Brampton, Hunts, T.	Branscombe , Beer, Devon.	M.T. nS.	—
Brampton , Norwich..	nS.	Buxton, Norfolk, M.T.	Bransford Bridge , Worcester.	—	Leigh, Worcester, M. Rushwick, T.
Brampton , Wangford, Suffolk.	T.	Brampton, Suffolk, T.	Bransgore , Christchurch.	M.T.	—
Brampton Abbotts , Ross, Herefordshire.	nS.	Wangford, M.	Branston , Burton-on-Trent.	—	Anglesey Road, Burton-on-Trent, M. Burton-on-Trent, T. Eaton, Leics, M.T.
Brampton Brian , Herefordshire.	M.T.	Ross, Herefordshire, M.T.	Branston , Grantham.	nS.	—
Brampton Junction , Carlisle.	T.	Brampton, Cumberland, M.	Branston , Lincoln ..	T Ex. M.T. rD.	Sun., nil.
Bramshall , Uttoxeter, Staffs.	nS.	Uttoxeter, M.T.	†Branston and Heighington Stn.	M.T. nS.	—
Bramshaw , Lyndhurst, Hants.	M.T.	Liphook, M.T.	Brant Broughton , Newark.	T.	Cattawade, M.;
Bramshott , Liphook, Hants.	—	Grayshott, M.	Brantham , Manningtree, Essex.	—	Elloughton, M.T.
Bramshott Chase , Hindhead, Surrey.	T.	Brancaster, T.	Brantham , Brough, Yorks.	nS.	Powburn, M. Glanton, T.
Brancaster , King's Lynn.	T Ex. M.T.	Oakenshaw, M.	Brantray , Dungannon.	nS.	Benburb, M.T., 5
Brancaster Staithe , King's Lynn.	M.	Stocksfield, M.T.	Branxton , Cornhillon-Tweed, Northumberland.	nS.	Crookham, M.T.
Branchepeth , Durham	T.	Earl Soham, M.T.	Brassington , Wirksworth, Derbyshire.	T Ex. M.T. nS.	—
Branch End , Gildersome, Leeds.	M.	Dunsland Cross Stn. T.; train times; Sun., nil.	Brasted , Sevenoaks...	T Ex. M.T.	Brasted, M.T.
Branch End , Stocksfield, Northumberland.	—		Brasted Chart , Sevenoaks.	—	—
Brandesburton , Hull.	T Ex. M.T. nS.		Brattleby , Lincoln ..	nS.	Ingham, M. Scampton, T.
Brandeston , Wickham Market, Suffolk.	—		Bratton , Westbury, Wilts.	T Ex. M.T.	—
Brandis Corner , Devon.	M.		Bratton Clovelly , Lewdown, Devon.	M.T. nS.	—
BRANDON , Town Street	—		Bratton Fleming , Devon.	M.T.	—
			Braughing , Ware....	M.T.	Braunston, Rutland, T.
			Braunston , Oakham .	T Ex. M.T. nS.	—
			Braunston , Rugby ..	T Ex. M.T. nS.	Braunston, Northants, T.
			Braunton , Devon	T Ex. M.T. nS.	—

* nS. = No Sunday Delivery of letters. † = Telegrams despatched but not delivered. ‡ Telegraphic, not Postal Address.

For explanation of other symbols, see pages 154 to 156.

Name of Office and Postal Address.	* Character of Office.	Nearest Money Order Office (M.O.) Tel. Office (T.O.) Exceptional Hours of Tel. Business.	Name of Office and Postal Address.	* Character of Office.	Nearest Money Order Office (M.O.) Tel. Office (T.O.) Exceptional Hours of Tel. Business.
Brawby , Malton	ns.	Amotherby, M. Barton-le-Street, T., 4.	Breenagh , Letterkenny.	ns.	Churchill Co. Donegal, M.T.
BRAY	T Ex.		9 a.m. to 8 p.m. Bray, Berks, T.	Breich , West Calder, Midlothian.	ns.
<i>Brennan's Parade</i> ..	M.	Desborough, M.T.		Brightmet , Bolton	T Ex.
<i>Darby Road</i>	M.		Bratton Fleming, M.T., 5.	Brinton , Hereford ..	ns.
<i>Main Street</i>	M.	Brayton Road, Selby, M.		Bremhill , Calne, Wilts	—
<i>Newtown Vevay</i>	—		Selby, T.	Brenchley , Paddock Wood, Kent.	T
Bray , Maidenhead	M.T.	Aspatria, M.T.		Brendon , Devon.....	M.T.
Braybrooke , Market Harborough.	ns.		Whitwell, M.	Brenfield , Ardishaig, Argyll.	ns.
Brayford , South Molton.	ns.	—		Brent , Devon, <i>see South Brent</i>	—
Brayton , Selby	ns.		—	Brent East , <i>see East Brent</i>	—
Brayton , Aspatria, Cumberland.	—	—		Brent Eligh , Lavenham, Suffolk.	—
Breachwood Green , Welwyn.	T.		—	BRENTFORD	T Ex.
Broadsall , Derby	M.T.	Dunamanagh, M.		<i>Enfield Road</i>	ns.
Bready , Strabane	ns.		Artigarvan, T., 5.	<i>London Road</i>	M.
	—	Porthleven, M. Castlebar, M.T.		<i>Old Brentford</i>	M.T.
Breage , Helston	T ns.		Ballinfull, M.T.	<i>Windmill Road</i>	T M.
Breaghwy , Castlebar	—	Broadford, Skye, T.		Brent Knoll , Highbridge, Somerset.	M.T.
Breaghwy , Sligo	ns.		—	Brentor , Tavistock....	ns.
Breakish , Broadford, Isle of Skye.	M ns.	—		Brent Pelham , Buntingford, Herts.	M.T.
Bream , Glos.....	T Ex.		Masham, M.	BRENTWOOD	ns.
Breamore , Salisbury .	M.T.	Draycott, T.		<i>Crecent Road</i>	T Ex.
	ns.		Nantgaredig, Camarthenshire.	<i>King's Road</i>	—
Breary Banks , Masham, Yorks.	M.T.	M.		<i>Ongar Road</i>	M.
Breaston , Derby	T Ex.		—	<i>Shenfield</i>	—
Brechfa , Nantgaredig, Camarthenshire.	T ns.	—		<i>Warley Common</i>	M.T.
BRECHIN	T Ex.		—	<i>Warley Road</i>	T M.T.
<i>Montrose Street</i>	M.	—		Brenzett , New Romney, Kent.	M.T.
BRECON (or BRECKNOCK).	T Ex.		Melton, M.T.	Brepton , Rugeley....	ns.
<i>Llanfaes</i>	M.	Sun. nil.		Brepton , Sandbach, Cheshire.	ns.
Bredbury , <i>see Woodley</i> , Stockport.	—		Rainham, M.	Bressay , Lerwick ...	M.T.
Brede , Broad Oak, Sussex.	M.T.	—		Bressingham , Diss..	ns.
Bredenbury , Worcester.	M.T.		—	Bretby , Burton-on-Trent.	M.
Bredfield , Woodbridge	ns.	—		Bretforton , Honeybourne, Worcestershire.	M.T.
Bredgar , Sittingbourne	ns.		—	Bretherton , Preston	ns.
Bredhurst , Chatham .	M.T.	—		Brettabister , Lerwick.	ns.
Bredon , Tewkesbury..	T Ex.		—	Brettenham , Ipswich	T ns.
	M.T.	—		Bretton , Wakefield ..	ns.
Bredons Nerton , Tewkesbury.	—		—	Brewood , Stafford....	ns.
Bredwardine , Hereford.	ns.	—		Brickens , Clarendon	M.T.
Bree , Macmine, Co. Wexford.	—		—	Brickhill , Great, <i>see Great Brickhill</i> .	ns.
Breodon-on-the-Hill , Ashby-de-la-Zouch	—	—			

* M. = Money Order Office. T. = Telegraph Office.
 † Telegraphic, not Postal Address.
 T Ex. = Telephonic Express Delivery Office.

For explanation of other symbols, see pages 154 to 156.

Name of Office and Postal Address.	* Character of Office.	Nearest Money Order Office (M.). Tel. Office (T.). Exceptional Hours of Tel. Business.	Name of Office and Postal Address.	* Character of Office.	Nearest Money Order Office (M.). Tel. Office (T.). Exceptional Hours of Tel. Business.
Brickhill, Little, see Little Brickhill.			Bridge Road, Llandaff North, Cardiff.	M.	Llandaff, T.
Bridgestowe, Devon ..	M.T.		Bridgerule, Hols-	nS.	Whitstone, M.
Brideswell, Athlone ..	nS.	Athlone, M. T., Dunsford, M. T.	Bridge-Sollars,	T.	Staunton-on-
Bridford, Exeter	—		Hereford.	—	Wye, M. T.
Bridge, Canterbury ..	M.T.		Bridge Street, Long	nS.	Long Melford, M. T.
Bridgefoot, Working-	T Ex.	Great Clifton,	Melford, Suffolk.	—	
ton.	M.nS.	T.	Bridgeton, BO, Glasgow ..	T Ex.	
Bridgehouses, Sheffield ..	T M.t.		Bridgetown, Co.	M.T.	Ballintra, M. T.
BRIDGEND	T Ex.		Donegal.	—	
Coity Road	M.		Bridgetown, Dul-	T.	Winsford, M.
Nolton Street	M.		verton, Somerst.	nS.	Bridgetown, Som., T.
Bridgend, Isle of Islay	M.T.	Bridgend, Ar-	Bridgetown, Totnes	M.	
gland, Dumbar-ton ..	nS.	gyll, T.	Bridgetown, Wex-	M.T.	Bridgetown, Wexford, T.
Bridgend, London-	—	London-derry,	ford.	—	East Harling, M. T.
derry.		M. T., 5.	Bridgham, Thetford ..		
Bridgend, Perth	M.t.	†Bridgeness.	BRIDGNORTH	T Ex.	
Bridgeness, Bo'ness, West	M.t.		Low Town	M.t.	
Lothian.			Bridgton, Cannock,	M.t.	†Bridgton.
Bridge - of - Allan,	M.T.		Staffs.		
Stirlingshire.	T Ex.	Tomintoul,	BRIDGWATER	T Ex.	8 a.m. to 9 p.m.
Bridge-of-Avon,	nS.	M. T.	Eastover	M.	
Ballindalloch, Banf-			North Street	M.	
shire.			Taunton Road	—	
Bridge-of-Cally,	M.T.		BRIDLINGTON	T Ex.	8 am to 8 p.m.
Blairgowrie.	nS.			M.	(7 a.m.—9 p.m.
Bridge-of-Canny,	nS.	Banchory, M.	Beaconsfield	T M.	July, Aug., and Sept.); Sun., 8.30 to 10 am., and 5 to 6 p.m.
Banchory, Kincardine-		Glassel Stn., T.;			This office de-
shire.		8 a.m. to 7			livers and
Bridge-of-Dee, Aber-	nS.	p.m.; Sun. nil.	High Street	M.t.	pays Tele-
deen.		Broomhill Place	Quay Road	M.t.	graph Money
Bridge-of-Dee, Castle	T Ex.	Aberdeen, M.	West Street	T M.	Orders.
Douglas.	T.nS.	Castle Douglas,			
Bridge-of-Don, Aber-	T.	M.			
deen.		Old Aberdeen,			
Bridge-of-Dun,	nS.	M.			
Montrose.		Hillside, M.			
† Bridge-of-Dun Stn.	D.	Bridge-of-Dun	† Bridlington Coastguard	rD.	
Station.		Stn., T.	Station.		
Bridge-of-Earn,	T Ex.	Stn., T.	BRIDPORT	T Ex.	
Perthshire.	M.T.	Sun. nil.	North Allington	—	
Bridge-of-Fiddich,	nS.		Bridwell Road,	M.	St. Budeaux,
Dufftown, Banffshire.		Dufftown, M. T.	Devonport.		Stn., T.
Bridge-of-Gairn,	—	Ballater, M. T.	Brierfield, Burnley ..	M.T.	
Ballater, Aberdeenshire			Brierley, Barnsley	M.nS.	South Hiend-
Bridge-of-Gaur,	M.T.				ley, T.
Rannoch Stn., Perth-	nS.				Steam Mills, Cinderford, M.
shire.					Ruardean, T.
Bridge-of-Marnoch,	T.nS.	Aberchirder,	Brierley, Mitcheldean,	nS.	
Huntly.		M.	Glos.		
Bridge - of - Orchy,	M.T.		BRIERLEY HILL	T Ex.	
Argyll.	nS.		Brookmoor	T M.t.	
Bridge-of-Roy, see			Hors Hill	T Ex.	
Roy Bridge.				M.T.	
Bridge-of-Turk, Cal-	M.T.		High Street	M.	
ander, Perthshire.	nS.		Quarry Bank	T Ex.	
Bridge-of-Urr, Dal-	nS.	Kirkpatrick,	Round Oak	T M.	
bentlie.		Durham, M.	Silver End	M.	
Bridge-of-Walls,	M.nS.	Clarebrand, T.	The Delph	M.	
Lerwick.		Walls, T.	Thorns Road	—	
Bridge-of-Weir,	T Ex.		BRIGG	T Ex.	
Renfrewshire.	M.T.		Briggate, Einaresborough	M.	
Bridge-of-West-	nS.	Thurso, M. T., 5.	York.		
field, Thurso.			Brigham, Cocker-	M.T.	
			mouth.		

* nS. = No Sunday Delivery of letters. † = Telegrams despatched but not delivered.
 † Telegraphic, not Postal Address.

For explanation of other symbols, see pages 154 to 156.

Name of Office and Postal Address.	* Character of Office.	Nearest Money Order Office (M.O. Tel. Office (T.I. Exceptional Hours of Tel. Business.	Name of Office and Postal Address.	* Character of Office.	Nearest Money Order Office (M.O. Tel. Office (T.I. Exceptional Hours of Tel. Business.
BRIGHOUSE	T Ex.		BRIGHTON—cont.		
Bailiff Bridge	T Ex.		Sutherland Road....	T M.	
Clifton	M.T.		Terminus Road	M.	
Lane Head	M.T.		Tivoli	T	
Rastrick	M.		Victoria Road	M.t.	
Rastrick Common ..	M.T.		Victoria Terrace,	T M.t.	9 a.m. to 8 p.m.
The Cliff End	M.		Hove.	T M.t.	9 a.m. to 8 p.m.
Thornhill Briggs ..	M.		Westbourne Place,	T M.t.	9 a.m. to 8 p.m.
Brightstone , Newport,	T M.T.		Hove.	T M.t.	8 a.m. to 9 p.m.
Isle of Wight.			Western Road, BO ..	T M.t.	
Bright , Downpatrick..	nS.	Killough, M.T.	Western Road, near	T M.	
Brightling , Sussex ..	M.T.		Crown Street.		
Brightlingsea , Col-	T Ex.		White Hawk Road ..	T M.t.	
chester.	M.T.		York Place.....	T M.t.	
			Brighton-le-Sands, Liver-	M.	
BRIGHTON	T Ex.	Open always,	pool.	M.	Wincobank, T.
		except be-	Brightside , Sheffield	rD.	Sun. 9 to 10 a.m.
		tween mid-	† Brightside Stn.	M.T.	
		night, Sat.,	Brightwalton , Wan-		
		and 7 a.m.,	tage.		
		Sun.	Brightwell , Walling-	M.T.	
Bates Road	T M.t.		ford.		
Beaconsfield Road ..	M.	9 a.m. to 8 p.m.	Brightwell Bald-	T.	Watlington,
Blatchington Road,	M.		win, Wallingford.		Oxon., M.
Hove.			Brigsteer , Kendal....	nS.	Kendal, M.T., 4.
Cannon Place, King's	T M.t.		Brigstock , Thrapston	T Ex.	
Road, BO.				M.T.	
Carlton Hill	M.		Brill , Thame	T Ex.	
Church Road, No. 189,	M.		Brimfield , Hereford-	M.T.	
Hove (near Sack-			shire.	nS.	
ville Road).			Brimington , Chester-	T Ex.	
Compton Road	T M.		field.	M.T.	
Coombe Road.....	—		Brimington Com-	nS.	Brimington,
Cowper Street, Hove.	T M.t.		mon, Chesterfield.	nS.	M.T.
Ditchling Road.....	M.		Brimpsfield , Glouces-	nS.	Birdlip, M.T.
Dyke Road	T M.t.		ter.		
Eastern Road	T M.t.		Brimpton , Reading ..	M.T.	
Elm Grove	M.				
Exeter Street	T M.t.		Brimscombe , Stroud,	T Ex.	
Goldstone Villas,	T M.t.	9 a.m. to 8 p.m.	Glos.	M.T.	
Hove.			Brindle , Chorley.....	—	Clayton Green,
Havelock Road	T M.t.				M.
Highdown Road,	T M.		Brindle Heath , Salford,	M.T.	Hoghton, T.
Hove.			Manchester.		
Hollingbury	T M.t.		Brindley Ford , Stoke-	M.nS.	Black Bull Stn.,
Hove, BO.	—	7 a.m. to 10	on-Trent.		T.; 9 a.m. to
(Church Road, No.	T M.T.	p.m.; Sun.,	Bringingy , Worcester..	M.T.	7 p.m. Sun.,
107).		8.30 to 10 a.m.			ntl.
Islington Road	M.	5 to 6 p.m.	Brighton , Huntingdon	nS.	Catworth, M.
Kemp Town, BO	T Ex.	8 a.m. to 9 p.m.			Leighton,
	M.T.		Brimingham , Melton	—	Hunts, T.
			Constable, Norfolk.		Melton Con-
Landseer Road, Hove	M.	9 a.m. to 8 p.m.	Brinkhill , Alford.....	nS.	stable, M.T.
Leaves Road.....	T M.T.				Hagworthing-
Leaves Road, North..	T M.		Brinkley , Newmarket	nS.	ham, M.
Lorna Road, Hove ..	M.				Tetford, T., 4.
Marine Avenue, Hove	M.	9 a.m. to 8 p.m.	Brinklow , Rugby.....	T.	Weston Cot-
Montpellier Place....	M.				ville, M.
Newton Road, Hove	T M.t.		Brinkworth , Chippen-	T Ex.	
North Road	M.t.		ham.	M.T.	
Palmeira, Hove	M.		Brinlack , Letterkenny	nS.	Derrybeg, M.T.
Portland Road, Hove	M.		Brinscall , Chorley....	T Ex.	
Preston	M.			M.T.	
	T Ex.				
Preston Road	M.T.				
Preston Street	T M.t.				
Queen's Road	M.				
St. George's Road....	M.t.				
St. James's Street, BO	T M.t.				
Sandgate Road	M.t.				
Souther Street	M.				

* M. = Money Order Office.

T. = Telegraph Office.

† Ex. = Telephonic Express Delivery Office.

† Telegraphic, not Postal Address.

For explanation of other symbols, see pages 154 to 156.

Name of Office and Postal Address.	* Character of Office.	Nearest Money Order Office (M.). Tel. Office (T.). Exceptional Hours of Tel. Business.	Name of Office and Postal Address.	* Character of Office.	Nearest Money Order Office (M.). Tel. Office (T.). Exceptional Hours of Tel. Business.
Brinton , Melton Constable, Norfolk.	—	Melton Constable, M.T. Boundary Rd.	BRISTOL —cont.		
Brisco , Carlisle.....	ns.	Carlisle, M.	Portland Pl., Clifton.	M.t.	
Brisley , Elmham, Norfolk.	T.	Carlisle, T.	Queen's Parade, Eastville.	M.	
Brislington , Bristol.....	Ex.	Elmham, M.	Queen Square, BO. . .	T M.t.	8 a.m. to 6 p.m.
Bristnall Fields , Langley, Birmingham.	Ex.	†Brislington.	Queen's Road	M.t.	Sat. 2 p.m.
BRISTOL	M.T.		Raleigh Road	M.	
<i>Alma Vale</i>	—		Redcliffe	M.t.	
<i>Ashley Down</i>	M.		Redfield	M.t.	
<i>Ashley Hill</i>	T M.		Redland	T Ex.	8 a.m. to 9 p.m. ; Sun., 8.30to10a.m.
<i>Ashley Road</i>	M.t.		Richmond Road	M.	
<i>Ashton Gate</i>	M.T.		Ridgeway	M.	
<i>Avon Vale Road</i>	M.		Rockleaze	M.T.	
<i>Barton Hill</i>	M.		St. Agnes	M.	
<i>Bath Road</i>	M.		St. Anne's	T M.	
<i>Bedminster</i>	Ex.		St. Michael's	M.	
<i>Bedminster Down</i> . . .	M.T.		St. Paul's	M.	
<i>Bedminster, North Street.</i>	—		St. Philip's Marsh . .	M.t.	
<i>Bedminster, St. John's</i>	M.		Sandy Park Road . . .	T M.t.	
<i>Bedminster, St. Luke's</i>	M.		Sefton Park	M.	
<i>Bedminster, Victoria Park.</i>	T M.		Southville	M.	
<i>Bedminster, West Street.</i>	M.		Stapleton Road, No. 70	M.	
<i>Bishopston</i>	M.T.		Stapleton Road, No. 266.	M.T.	
<i>Brislington</i>	Ex.		Stoke Bishop	M.	
<i>Broadmead</i>	M.		Stokes Croft	M.	
<i>Castle Street</i>	T M.t.		Temple Gate, BO. . . .	T Ex.	
<i>Cattle Market, BO.</i> . . .	O.T.	Thursdays only, 9 a.m. to 4 p.m.	<i>The Chessels</i>	M.	
<i>Chelsea Road</i>	M.		Totterdown	M.T.	
<i>Cheltenham Road</i>	M.T.		Victoria Street	T M.t.	
<i>Chess St. (see The Chessels).</i>			Westbury Park	M.t.	
<i>Clifton, BO.</i>	Ex.		West Street	M.T.	
<i>Clifton Wood</i>	M.		Whitehall	T M.	
<i>Coldharbour Road</i>	M.		Whiteladies' Road . .	M.t.	
<i>Cotham</i>	M.T.		Windmill Hill	M.	
<i>Easton Road</i>	M.		Woodwell Crescent . .	M.	
<i>Eastville</i>	Ex.		Woolcot Park	M.	
<i>Gloucester Road</i>	M.		Briston , Melton Constable, Norfolk.	M.n.s.	Melton Constable, T.
<i>Greenbank</i>	M.		Britannia, Bacup	M.	
<i>Harrowdene Road</i>	M.		Britannia, Porth (Rhondda).	M.	
<i>Horfield</i>	M.T.		Britford , Salisbury . .	—	East Harnham, M.t.
<i>Horfield Common</i>	M.t.		Brithdir , Cardiff	Ex.	Salisbury, T.
<i>Hotwells</i>	M.t.		Brithdir Dolgelley . . .	M.T.	
<i>Kensington Hill</i>	T M.		British , Crumlin, Co. Antrim.	ns.	Dolgelly, M. Rhydyrnain, T. Crumlin, Antrim, M.T.
<i>Kingsdown</i>	M.		Briton Ferry , Glam. . .	Ex.	
<i>Kingsland Road</i>	M.		<i>Giant's Grave</i>	M.T.	
<i>Knowle</i>	M.T.		<i>Ynysnaerdy</i>	—	
<i>Lawrence Hill</i>	M.T.		Brittas , Dublin	T.	Rathcoole, M. Caherconlish, T.
<i>Leigh Road South</i>	M.		Brittas , Pallasgreen, Co. Limerick.	M.n.s.	
<i>Lover Easton</i>	M.		Britwell Salome, Wallingford.	—	Watlington, Oxon, M.T.
<i>Lower Redland Road</i> . . .	M.t.		Brixham , Devon	Ex.	
<i>Merrywood</i>	M.		<i>Higher Brixham</i>	M.T.	
<i>Mina Road</i>	T M.		<i>Station Hill</i>	M.	
<i>Newfoundland Street</i> . . .	M.t.		Brixton , Plymouth	M.T.	Brixton, Devon, T.
<i>North Street</i>	M.t.				
<i>Park Street</i>	T M.t.				

* ns. = No Sunday Delivery of letters. † = Telegrams despatched but not delivered.
 † Telegraphic, not Postal Address.

For explanation of other symbols, see pages 154 to 156.

Name of Office and Postal Address.	* Character of Office.	Nearest Money Order Office (M.). Tel. Office (T.). Exceptional Hours of Tel. Business.	Name of Office and Postal Address.	* Character of Office.	Nearest Money Order Office (M.). Tel. Office (T.). Exceptional Hours of Tel. Business.
Brixworth, Northampton.	T Ex. M.T.		Broad Town, Swindon.	ns.	Broad Hinton, M.T.
Brize-Norton, Bampton, Oxon.	M.ns.	Bampton, Oxon, T.	Broadwas, Worcester	T.	Knightwick, M.
Broad Blunsdon, Swindon.	M.T.		<i>Broadwater, Worthing ..</i>	M.T.	+Broadwater.
Broadbottom, Manchester.	T Ex. M.T.		<i>Broadwater Down, Tunbridge Wells.</i>	M.	
Broadbridge Heath, Horsham.	T Ex. M.T.		<i>Broadwaters, Kidderminster.</i>	—	
Broad-Campden, Campden, Gloa.	ns.	Campden, M.T.	<i>Broadway, Cardiff</i>	T M.T.	
Broad Chalk, Salisbury.	M.T.		Broadway, Ilminster, Somerset.	ns.	Ilminster, M.T.
Broad Clyst, Exeter..	T Ex. M.T.		Broadway, Worcestershire.	T Ex. M.T.	Broadway, Worc., T.
Broad Clyst Station, Exeter.	—	BroadClyst, M.T.	Broadway, Wexford.	M.T.	Broadway, Wexford, T.
+Broad Clyst Stn.	rD.	Sun., nil.	Broadwell, Lechlade, Gloa.	—	Fifkins, M.T.
Broadford, Isle of Skye.	M.T.	Broadford Skye, T.	Broadwell, Rugby ..	ns.	Stockton, Warwickshire, M.T.
Broadford, Charleville.	M.T.	Broadford, Co. Limerick, T.	Broadwell, Moreton-in-Marsh.	—	Stow-on-the-Wold, M.T.
Broadford, Moyvalley, Co. Kildare.	T L Ex. M.	Moyvalley, T.	Broadwell Lane End, Coleford, Gloa.	M.ns.	Coleford, T.
Broadford, Limerick.	T L Ex. M.T.	Broadford, Co. Clare, T.	<i>Broadwey, Upwey, Dorchester.</i>	M.	
Broad Green, Liverpool.	T Ex. M.T.		Broadwindsor, Beaaminster, Dorset.	M.T.	
Broadhaven, Belmullet, Co. Mayo.	T ns.	Belmullet, M.	Broadwood Widger, Lifton, Devon.	ns.	Lifton, M.T., &
Broad Haven, Pembroke-shire.	ns.	Little Haven, M.T.	Brockdish, Soale, Norfolk.	M.T.	
<i>Broadheath, Altrincham</i>	T M.T.		Brockenhurst, Hants.	M.T.	
Broad Heath, Tenbury Wells.	M.T.		Brockham Green, Bethoworth, Surrey.	T Ex. M.T.	
Broadhembury, Honiton.	T Ex. M.T.		Brockhampton, Andoversford, Gloa.	T.	Brockhampton, Gloa., T.
Broadhempston, Totnes.	T Ex. M.T.				Andoversford, M.
Broad Hinton, Swindon.	T L Ex. M.T.		Brockhampton, Hereford.	T ns.	Brockhampton, Herefordshire, T.
Broad Lane, Nantwich.	—	Nantwich, M.T.	Brockholes, Huddersfield.	T Ex. M.T.	Fownhope, M.
Broadley Common, Waltham Cross.	T.	Nazeing, M.	Brocklesby, Lincs. ..	ns.	Ulcooby, M.T.
Broadmayne, Dorchester.	T L Ex. M.T.		Brocklesby Village, Brocklesby, Lincs.	ns.	Keelby, M.T.
Broad Oak, Golden Grove, Carmarthenshire.	T ns.	Llandilo, M.	Brockley Green, Bury St. Edmund's.	—	Hartest, M.T.
Broad Oak, Heathfield Tower, Sussex.	M.	Broad Oak, Carmarthen, T.	<i>Brockmoor, Brierley Hill</i>	T M.T.	
Broad Oak, Sussex ..	—	Heathfield, Sussex, T.	Brockton, Much Wenlock, Salop.	T ns.	Stanton Long, M.
Broad Oak, Hereford	ns.	Brede, M.T.	Brockweir, Chepstow	M.T.	
Broad Oak, Shrewsbury.	T.	Skenfrith, M.T.	Brockworth, Gloucester.	ns.	Hnocleote, M.
Broad Oak, Sturminster Newton, Dorset.	—	Bomere Heath, M.	Brocton, Stafford	—	Wilcombe, T.
Broadstairs, BO., Kent.	T Ex. M.T.	Broad Oak, Salop.	Brodick, Isle of Arran	M.T.	Milford, Staffa., M.T.
<i>Reading Street</i>	M.	Sturminster Newton, M.T.	<i>Brodie, Forbes</i>	T ns.	Forbes, M.
<i>St. Peter's</i>	M.T.	8 a.m. to 9 p.m. 8.30 to 10 a.m.	Brodsworth, Doncaster.	—	Hooton Pag-nell, M.T.
<i>York Street</i>	M.T.	Sun. 8.30 to 10 a.m.	Brokenborough, Malmesbury.	ns.	Malmesbury, M.T.
Broadstone, Wimbome.	T Ex. M.T.		Broken Cross, Macclesfield.	ns.	Macclesfield, M.T.

* M. = Money Order Office.

T. = Telegraph Office.

T Ex. = Telephonic Express Delivery Office.

† Telegraphic, not Postal Address.

For explanation of other symbols, see pages 154 to 156.

Name of Office and Postal Address.	* Character of Office.	Nearest Money Order Office (M.O. Tel. Office (T.)). Exceptional Hours of Tel. Business.	Name of Office and Postal Address.	* Character of Office.	Nearest Money Order Office (M.O. Tel. Office (T.)). Exceptional Hours of Tel. Business.
Bromborough , Birkhead.	T Ex. M.T.		Bronllys , Talgarth, Breconshire.	nS.	Talgarth, M.T.
Brome , Eye, Suffolk ..	—	Eye, M.T.	Bronwydd Arms , Carmarthenshire.	nS.	Carmarthen, M.T.
Bromesberrow , Ledbury.	nS.	Redmarley, M. Barrow, Worcester, T.	Bronygarth , Oswestry	—	Weston-Rhyn, M.T.
Bromfield , Carlisle ..	M.T. nS.	Bromfield, Cumb., T. ; Sun. 9 to 10 a.m.	Brook , Ashford	nS.	Wye, M.T.
Bromfield , Ludlow ..	M.T. T Ex.	Bromfield, Salop, T.	Brook , Godalming	T Ex. T.	Wormley, M.
Bromham , Bedford ..	—	Bedford, M.	Brook , Newport, Isle of Wight.	—	Brook, Surrey, T.
Bromham , Chippenham.	T L Ex. M.T.	Hiddenham, T.	Brooke , Norwich	T Ex. M.T. M.T.	Brooke, Norfolk, T.
BROMLEY, KENT ..	T Ex.	Sun., 5 p.m. to 6 p.m. The South Rly. Stn. Office (rD.) and the North Rly. Stn. Office (rD.) open at train times on Sun	Brookeborough , Co. Fermanagh.	M.	
<i>Bromley Gardens</i>	M.		Brookend, Ross, Herefordshire.		
<i>Bromley Hill</i>	M.T.		Brookfield , Johnstone	M.nS. T M.	Johnstone, T.
<i>Chatterton Road</i>	M.		Brookhouse, Blackburn ..	nS.	
<i>Farwig</i>	M.		Brookhouse , Lancaster.	—	Caton, M.T.
<i>Freeslands Road</i>	M.		Brookland , New Romney, Kent.	—	Brensett, M.T.
<i>Homesdale Road</i>	M.		†Brookland Stn., Kent ..	rD.	Sun., train times.
<i>London Road</i>	M.		Brooklands , Sale, Manchester.	T M.t.	
<i>Mason's Hill</i>	T M.		†Brookaby Stn.	rD.	Sun., nfl.
<i>Page Heath</i>	—		Brooks's Bar, Manchester	M.T. M.t.	†Brookside, Brentwood, M.T.
<i>Park Road</i>	M.		Brookside , Ascot	—	Stroud Road, Gloucester, M.
<i>Plaxtowo Lane</i>	T M.t.		Brook Street , Brentwood.	—	Haresfield Stn., T.
<i>Shooting Common</i>	T M.t.		Brookthorpe , Gloucester.	—	Methwold, M.T.
<i>Shortlands</i>	T Ex. M.T. M.T. M.T. M.T.		Brookville , Stoke Ferry, Norfolk.	M.T.	Southill, M.
<i>Simpson's Road</i>	M.T.		Brookwood , Woking	—	Biggleswade, T.
<i>Widmore</i>	M.T.		Broom , Biggleswade ..	—	Bidford-on-Avon, M.
Bromley Common , Bromley, Kent.	M.T.		Broom , Bidford-on-Avon, Warwickshire.	—	Broom Junction, T.
Bromley Cross , Bolton.	T M.T.		†Broom Junc. Stn.	D.	8 a.m. to 6.30 p.m.; Sun., nfl.
Brompton , Northallerton.	M.T.	Brompton, Northallerton, T.	Broomedge , Warrington.	T Ex. M.T. nS.	Kingston, Som., M.T.
Brompton , Yorks.	T Ex. M.T. nS.	Brompton, Scarborough, T.	Broomfield , Bridgewater.	T Ex. M.T.	—
Brompton-on-Swale , Darlington.	nS.	Catterick, M.T.	Broomfield , Chelmsford.	—	Castleblayney, M.T., 5.
Brompton Ralph , Wivelscombe, Somerset.	nS.	Wivelscombe, M.T., 4.	Broomfield , Castleblayney, Co. Monaghan.	M.T. nS.	—
Brompton Regis , Dulverton, Somerset.	T.nS.	Dulverton, M.	Broomfleet , Newport, Yorkshire.	—	Wombwell, M.T.
Bromsash , Ross, Herefordshire.	nS.	Weston-under-Penyard, M.T.	Broomhill , Barnsley ..	M.T. nS.	Ballieston, T.
Bromesberrow Heath , Gloucester.	nS.	Redmarley, M.T.	Broomhill, Sheffield	M.nS.	Ushaw Moor, T.
BROMSGROVE Market Place	T Ex. M.		Broomhouse , Glasgow	M.nS.	
<i>New Road</i>	M.		Broom Park , Darham.	M.T. nS.	
<i>Rock Hill</i>	—		Broora , Sutherland	nS. M.T.	
<i>Slademoor</i>	—		Broasley , Salop	—	Shinrone, M.T.
Bromyard , Worcester	T Ex. M.T. nS.		Brosna , King's Co.	M.T.	
Bronant , Aberystwyth.	nS.	Crosswood, M.T., 5.	Brosna , Abbeyfeale, Co. Limerick.	—	
Brongest , Newcastle Emlyn, Carmarthenshire.	M.nS.	Rhyd Lewis, T.			
Bronwyn , Newcastle Emlyn, Carmarthenshire.	nS.	Newcastle Emlyn, M.T.			
Bronington , Whitchurch.	—	Redbrook Maelor, M.T.			

* nS. = No Sunday Delivery of letters. t = Telegrams despatched but not delivered. † Telegraphic, not Postal Address.

For explanation of other symbols, see pages 154 to 156.

Name of Office and Postal Address	* Character of Office.	Nearest Money Order Office (M.). Tel. Office (T.). Exceptional Hours of Tel. Business.	Name of Office and Postal Address	* Character of Office.	Nearest Money Order Office (M.). Tel. Office (T.). Exceptional Hours of Tel. Business.
Brotherton , Ferry-bridge, Yorks.	M.T.		Browns Grove , Tuam	—	Tuam, M.T., 5.
Bretton , Yorks.....	M.T.		Brownhill , Stroud, Glos.	M.T.	
Brough , Kirkby Stephen, Westmorland.	Ex. M.T.	Brough, Westmorland, T.	Brownstown , Navan	—	Balrath, M.T., 4.
†Brough Light Station, Orkney.	M.T.		Broxbourne , Herts...	Ex. M.T.	Rly. Stn. Office (R.D.); open always, except 6 a.m. to 10 p.m. Sun.
Brough , Yorks.....	T. M.T.	Brough, Yorks, T.	Broxburn , West Lothian.	Ex. M.T.	
Brough , Thurso.....	nS.	Dunnet, M.T.	Broxted , Dunmow....	M.	Duton Hill, T.
Broughdery , New townstewart, Co. Tyrone.	nS.	Gortin, M.	Broxton , Chester....	Ex. M.T.	
Broughshane , Ballymena.	Ex. M.T.	Sheskishbule, T., 5.	Broxwood , Pembrokeshire.	nS.	Lyons Hall, M.T.
Broughton , Banbury.	T. L. Ex. T.	Banbury, M.	Bruckley , Maud, Aberdeenshire.	nS.	Maud, M.
Broughton , Brigg....	M.T.	Broughton, Oxon., T.	†Brucklay Stn.	D.	Brucklay Stn., T.
Broughton , Chester..	nS.	Broughton, Lincs., T.	Bruckless , Co. Donegal.	—	Sun. nil.
Broughton , Huntingdon.	nS.	Hawarden, T.	Bruff , Kilmallock....	Ex. M.T.	Dunkineely, M.T.
Broughton , Kettering	M.T.	Warboys, M.T.	Bruichladdich , Bridgend, Isle of Islay.	M.T.	
Broughton , Per- shore, Worcestershire.	—	Broughton, Northants, T.	Bruisyard , Saxmund- ham.	nS.	Rendham, M.
Broughton , Preston..	M.T.	Pershore, M.	Brumby , Scunthorpe, Lincs.	nS.	Peasenhall, T.
	nS.	Stoulton, T.	Brundall , Norwich...	M.T.	New Brumby, Scunthorpe, M.
Broughton , Skipton.	T.	Broughton, Lincs., T.	Brundish , Framling- ham, Suffolk.	nS.	Ashby, T.
Broughton , Stock- bridge, Hants.	M.T.	Carleton, M.	Bruncliffe , Leeds...	M.T.	Dennington, M.T.
Broughton , Peebles- hire.	M.T.	Broughton, Yorks., T.	Bruntingthorpe , Lutterworth, Leicestershire.	M.	Gildersome, T.
	Ex. M.T.	Broughton, Hants., T.	Brunton , Cupar.....	nS.	Gilmorton, M.T.
Broughton Astley , Leicester.	nS.	Broughton, Peeblesshire, T.	Bruse , Co. Limerick..	Ex. M.T.	Cupar, M.
Broughton Gifford , Melksham.	M.T.		Brushford , Dulverton, Somerset.	M.T.	Luthrie, T.
†Broughton and Bretton Stn.	rD.	8 a.m. to 7 p.m.; Sun., nil.	Brunton , Somersetshire	nS.	Dulverton, M.T.
Broughton-in-Furness , Lancs.	M.T.		Bryansford , Co. Down.	Ex. M.T.	
Broughton Moor , Maryport.	M.nS.	Dearham, T.	Bryanston , Blandford	M.T.	Blandford, M.
Broughty Ferry , Forfarshire.	Ex. M.T.		Brydekirk , Annan....	nS.	
<i>Barnhill</i>	—		Bryher , Scilly, Penzance.	nS.	Tresco, M.T., 1 (by boat).
<i>West Ferry</i>	M.	Preston Can- dover, M.	Brymbo , Wrexham...	T. L. Ex. M.T.	
Brown Candover , Alresford.	T.	Endon, T.	Bryn , Port Talbot.....	T. L. Ex. M.T.	Bryn Glam, T.
Brown Edge , Stoke- on-Trent.	M.nS.		Bryn , Wigan.....	nS.	
Browney Colliery , Durham.	M.nS.	Langley Moor, T.	<i>Landgate</i>	M.T.	Bryn, Lincs., T.
Brownhills , Walsall..	Ex. M.T.		<i>Long Lane</i>	M.	
<i>Paul's Coppice</i>	M.	Brindley Ford, M.	Brynamman , see Lower and Upper Brynamman.	nS.	Eglwysrwrw, M.T., 4.
<i>The Wilkin</i>	M.	Black Bull Stn., T.; 9 a.m. to 7 p.m.; Sun. nil.	Brynerian , Eglwys- rwrw, Pembrokeshire.	nS.	

* M. = Money Order Office.

T. = Telegraph Office.

Ex. = Telephonic Express Delivery Office.

† Telegraphic, not Postal Address.

For explanation of other symbols, see pages 154 to 156.

Name of Office and Postal Address.	* Character of Office.	Nearest Money Order Office (M.). Tel. Office (T.). Exceptional Hours of Tel. Business.	Name of Office and Postal Address.	* Character of Office.	Nearest Money Order Office (M.). Tel. Office (T.). Exceptional Hours of Tel. Business.
Bryncethin , Bridgend	M.n.S.	Brynmenyn, T. Neath, T.	BUCKIE	† Ex. n.S.	
Bryncroch , Neath....	M.		<i>Buckpool</i>	M.	
Bryncrug , Towyn, Merioneth.	M.T.		<i>Portessie</i>	M.T.	
Bryn Eglwys , Corwen	† L. Ex. T.n.S.	Carrog, M.	BUCKINGHAM	† Ex. † L. M.	Betchworth, T.
Brynford , Holywell ..	n.S.	Holywell, M.T.	Buckland , Betchworth, Surrey.	—	Buntingford, M.T.
Bryngwan , Valley, Anglesey.	M.T.		Buckland , Buntingford, Herts.	—	
<i>Brynhafryd</i> , Swansea ...	† Ex. M.		<i>Buckland, Dover</i>	M.	
Brynmawr , Breconshire.	M.T.		Buckland , Faringdon	M.T.	
Brynmenyn , Bridgend	M.T.		Buckland Brewer , Bideford.	n.S.	Parkham, M. Monkleigh, T.
<i>Brynmill</i> , Swansea.....	n.S.		Buckland Denham , Frome.	n.S.	Frome, M.T.
Brynnâ , Pontyclun, Glam.	M.n.S.	Llanharran, T.	Buckland Monachorum , Yelverton, Devon.	—	Crapstone, M. Yelverton, T.
Brynsaddler , Pontyclun, Glam.	M.	Pontyclun, T.	Buckland Newton , Dorchester.	† Ex. M.T. n.S. T.n.S.	Combe St. Nicholas, M.
Brynsaith Marchog , Corwen.	n.S.	Llanelidan, M. Gwyddelwern, T.	Buckland St. Mary , Chard.	† Ex. M.T. n.S. T.n.S.	
Brynsiencyn , Llanfairpwllgwyngyll, Anglesey.	M.T. n.S.		Bucklebury , Reading	† Ex. M.T. n.S.	
Brynteg , Menai Bridge, Anglesey.	n.S.	Tynyngogl, M.T.	Bucklesham , Ipswich	—	Nacton, M.T.
Brynteg , Wrexham ..	M.n.S.	Moss Stn., Denbighshire, T.; 9 a.m. to 6 p.m.; Sun., nil.	Buckley , Chester	† Ex. M.T.	
Bryn-y-Maen , Colwyn Bay.	—	Colwyn Bay, M.T.	<i>Drury</i>	—	
Bryn-y-r-Efail , Cwmyglo, Carnarvonshire.	n.S.	Cwmyglo, M. Ebenezer, T.	<i>Lane End</i>	M.	
Bubbenhall , Kenilworth.	—	Stoneleigh, M.T.	<i>Liverpool Road</i>	M.	
Bubwith , Selby	M.T. n.S.		<i>The Square</i>	—	
Buchanty , Perth	n.S.	Logiealmond, M. Glenalmond, T.	Bucklow Hill , Knutsford.	—	Mere, M. Rostherne, T.
Buchlyvie , Stirling ..	M.T. n.S.		Buckminster , Grantham.	M.T.	
Buckby Wharf , Rugby	† Ex. M.T.	Long Buckby, M.	Bucknall , Lincoln	† Ex. T.n.S.	Bardney, M. Bucknall, Lincs., T.
Buckden , Huntingdon	† Ex. M.T.	Buckden, Hunts., T.	Bucknall , Stoke-on-Trent.	† Ex. M.T.	Bucknall, Staffs., T. Bicester, M.T.
Buckden , Skipton	T.	Kettlewell, M. Buckden, Yorks., T.	Bucknell , Bicester....	—	
Buckerell , Honiton ..	—	Honiton, M.	Bucknell , Salop	† Ex. M.T.	
Buckfast , Buckfastleigh, Devon.	T.	Gittisham, T. Buckfastleigh, M.	Buckode , Kinlough, Co. Leitrim.	n.S.	Kinlough, M.T., 4. Thornbury, M.T.
Buckfastleigh , Devon.	† Ex. M.T.		Buckover , Falfield, Glos.	n.S.	
Buckhaven , Fife	† M.T. M.		Bucksburn , Aberdeenshire.	† Ex. M.T.	
<i>Buckholmside</i> , Galashiels	n.S.	Monmouth, M. T. Gillingham, Dorset, M. Sandley, T.	<i>Bankhead</i>	† Ex. M.T.	
Buckholt , Monmouth	n.S.		<i>Stoneywood</i>	† Ex. M.T.	
Buckhorn Weston , Wincanton, Somerset.	n.S.		Bucks Cross , Devon.	T.	Woolsery, M.
Buckhurst Hill , Essex.	M.T.		Bucks Green , Horsham.	† Ex. M.T.	
<i>Buckhurst Hill Station</i> <i>Epping New Road</i> ..	† M.t.		Bucks Horn Oak , Farnham.	—	Batts Corner, M.T.
	—		Bude (or Bude Haven), Cornwall.	M.T. † Ex. † M.T.	
			<i>Flezbury</i>	† Ex. M.T.	
			Budlake , Exeter.....	† Ex. M.T.	
			Budleigh Salterton , Devonshire.	† Ex. M.T.	
			Budock Water , Falmouth.	n.S.	Falmouth, M.T.

* n.S. = No Sunday Delivery of letters. † = Telegrams despatched but not delivered. ‡ Telegraphic, not Postal Address.

For explanation of other symbols, see pages 154 to 156.

Name of Office and Postal Address.	* Character of Office.	Nearest Money Order Office (M.O.) Tel. Office (T.O.) Exceptional Hours of Tel. Business.	Name of Office and Postal Address.	* Character of Office.	Nearest Money Order Office (M.O.) Tel. Office (T.O.) Exceptional Hours of Tel. Business.
Budworth, Great and Little, see Great and Little Budworth.			Buncrana, Londonderry.	T Ex. M.T.	Opens 7.25 am. during Fishing Seasons, May to June and mid-Dec. to mid-March.
Buerton, Nantwich .. Bugbrooke, Weedon, Northants.	nS. M.T. nS. M.T.	Audlem, M.T.	Bundoran, Co. Donegal.	M.T.	
Buglawton, Congleton ... Bugle, Cornwall	M.T. nS. M.T.S.		Bunessan, Oban	M.T. nS. T Ex. T.nS.	
Bugsworth, Stockport	M.nS.	Whaley Bridge, T.	BUNGAY		
Bugthorpe, York	nS.	Bishop Wilton, M.T.	Bunnacurry, Westport.		Achill Sound, M.
Buldwas, Iron-Bridge, Salop.	—	Leighton, Salop, M.T.	Bunnahowen, Ballina.	nS.	Belmullet, M.T., 5.
† Buldwas Junction Stn. ...	D.	8 a.m. to noon; 1 p.m. to 5 p.m.; 5.45 p.m. to 8 p.m. Sun., train times.	Bunnakill, Maan Cross, Co. Galway.	—	Maan Cross, M.T.
			Bunnanadden, Pallymote, Co. Sligo.	M.T.	
Builth Road, Builth Wells, Breconshire.	T Ex. nS.T. T Ex. M.T.	Builth Wells, M.	Bunny, Nottingham ..	—	Keyworth, M.
Builth Wells, Breconshire.	T Ex. M.T.		Bunratty, Cratloe, Co. Clare.	—	Ruddington, T. Skimlebridge, M.T., 4.
Bulford, Salisbury	M. }	Durrington, T. Bulford Rly. Stn. (rD.). Sun., nil.	Buntingford, Herts. .	T Ex. M.T.	
Bulford Camp, B.O., Salisbury.	T Ex. M.T.		Bunwell, Attleborough, Burbage, Buxton	M.nS. M.T.	Carleton Rode, T. Burbage, Derby, T. Burbage, Leic., T.
Bulgaden, Kilmallock	—	Kilmallock, M.T.	Burbage, Hinckley ..	T Ex. M.T. nS. M.T.	Burbage, Wilts, T.
Bulkeley, Malpas, Cheshire.	nS.	Cholmondeley, M.T.	Burbage, Marlborough.	—	Littlewick Green, M.T.
Bulkington, Nuneaton.	M.T. nS. nS.		Burchett's Green, Maidenhead.	—	Barford St. Martin, M.T.
Bulkington, Potterne, Wilts.	nS.	Secnd, M.T.	Burcombe, Salisbury	—	Wisborough Green, M.T.
Bullaun, Loughrea, Co. Galway.	nS.	Loughrea, M.T., 4.	Burdocks, Billingshurst, Sussex.	—	
Bull Bay, Amlwch, Anglesey.	T.nS.	Amlwch, M.T.	Bures, Suffolk	T Ex. M.T. M.T.	
Bull Bridge, Wisbech	—	Uppell, M.T.	Burford, Oxon		
Bullgill, Carlisle	M.T. nS. T.nS.	Sun., nil.	Burford Bridge Rly. Stn., see Boxhill.		
Bulmer, Sudbury, Suffolk.	nS. T.nS.	Sudbury, M.	Burgess Hill, Sussex	T Ex. M.T. T M.t.	Rly. Stn. (D.) Sun., train times, after 7 p.m. (rD.).
Bulmer, York	—	Welburn, M.T.	Church Road	—	
Bulmer Tye, Sudbury, Suffolk.	nS.	Sudbury, M.T.	London Road	—	
Bulphan, Romford ...	—	Orsett, M.T.	North End	M.T. L. T M.t.	
Bulwell, Nottingham .	T Ex. M.T.		St. John's Common ..	T M.t.	Aylsham, M.T.
Coventry Road	—		Burgh, Aylsham, Norfolk.	nS.	
Highbury Vale	M.		Burgh, Lincs	T Ex. M.T.	
St. Albans Road	—		Burgh, Woodbridge ..	—	Grundisburgh, M.T.
Bulwick, Wanaford, Northants.	M.T.		Burgh-by-Sands, Carlisle.	M.T. nS. nS.	Belton, Suffolk, M.T.
Bunbeg, Letterkenny	M.T.		Burgh Castle, Great Yarmouth.	nS.	
Bunbrusa, Rathowen, Co. Westmeath.	—	Multyfarnham, M.T.	Burghclere, Newbury	M.T.	
Bunbury, Tarporley, Cheshire.	T Ex. M.T. T.nS.		† Burghclere Stn.	rD.	8.30 a.m. to 1 p.m.; 2 p.m. to 7 p.m.; Sun., nil.
Bunchrew, Invernesshire.		Inverness, M.	Burghhead, Morayshire.	T Ex. M.T. nS.	

† Except 8th June to 30th September.

* M. = Money Order Office.

T. = Telegraph Office.

T Ex. = Telephonic Express Delivery Office.

† Telegraphic, not Postal Address.

For explanation of other symbols, see pages 154 to 156.

Name of Office and Postal Address.	* Character of Office.	Nearest Money Order Office (M.), Tel. Office (T.), Exceptional Hours of Tel. Business.	Name of Office and Postal Address.	* Character of Office.	Nearest Money Order Office (M.), Tel. Office (T.), Exceptional Hours of Tel. Business.
Burghfield, Reading.	T. T.	Burghfield Common, M.	Burnham Market, King's Lynn.	M. T.	
Burghfield Common, Reading.	M. T.	Burghfield, T.	Burnham-on-Crouch, Essex.	T. Ex. M. T.	
Burgh Heath, Epsom	T. Ex. T. n.s.		Burnham Thorpe, King's Lynn.	{ — }	Burnham Market, M. T.
Burghill, Hereford...	T. n.s.	Wellington, M.	Burnhead, Thornhill	n.s.	Thornhill, M. T.
Burgh-on-Bain, Lincoln.	n.s.	Ludford, M. T.	Burnhervie, Inverurie	n.s.	Kemnay, M. T.
Burgh St. Peter, Beccles.	n.s.	Toft, M.	Burnhill Green, Wolverhampton.	—	Keckbury, M. T.
Burghwallis, Doncaster.	—	Aldeby, T.	Burnhope, Durham..	M. n.s.	Lanchester, T.
Burham, Rochester..	M. T.	Askern, M. T.	Burniston, Scarborough.	n.s.	Cloughton, M. T.
Buriton, Petersfield..	T. M. t.		BURNLEY.....	T. Ex. M. M. t.	8 a.m. to 10 p.m.; Sun., 5 to 6 p.m.
Burleigh, Plymouth....	—	Petersfield, M.	Accrington Road...	M.	
Burleigh, Stroud, Glos.	—	Brimscombe, M. T.	Bank Top.....	M. t.	
Burlescombe, Wellington, Somerset.	n.s.	Holcombe Rogus, M. T.; 4 to 8 p.m.	Brierciffe Road...	—	
† Burlescombe Stn.....	D.	Burlescombe Stn., T.	Cheapside.....	M.	
Burley, Leeds.....	M.	8 a.m. to 4 p.m.; Sun., nil.	Church Street.....	M. M.	
Burley, Oakham.....	T. Ex. T.	Oakham, M.	Coal Clough Lane...	M. M.	
Burley, Ringwood.....	T. Ex. M. T.	Burley, Rutland, T.	Colne Road.....	M. M.	
Burley Gate, Hereford	M. T.	Burley, Hants, T.	Hebrew Road.....	T. M. t.	
Burley-in-Wharfedale, Leeds.	T. Ex. M. T.		Ightenhill.....	M.	
Burleydam, Whitchurch.	T. Ex. M. T.		Lowerhouse.....	M. t.	
Burley Street, Ringwood.	T. Ex. n.s.	Burley (Hants), M. T.	Oxford Road.....	M. t.	
Burlingham, Norwich	M. T.		Padsham Road...	M. T.	
Burilton, Shrewsbury	—	Myddle, M. T.	Parliament Street...	M.	
Burkington, Shipston-on-Stour, Worcestershire.	—	Shipston-on-Stour, M. T.	Piccadilly Road...	M. M.	
Burn, Selby.....	n.s.	Brayton Road, Selby, M.	Queen Victoria Road	—	
Burnbank, Lanarkshire.	T. Ex. M. T.	Selby, T.	Rose Grove.....	M. t.	
Burnbrae, Perth....	n.s.		Rose Hill.....	M.	
Burncourt, Cahir....	n.s.		Stoneyholme.....	M. M.	
Burncross, Sheffield	M. n.s.		Todmorden Road...	M. t.	
Burnden, Bolton.....	M. t.		Trafalgar Street...	M.	
Burneside, Kendal..	M. T.		Westgate.....	M. t.	
Burneston, Bedale..	n.s.		Burnmoor, Fence Houses, Co. Durham.	n.s.	New Lambton, M. Fence Houses, T.
Burnfoot, Londonderry.	—		Burnmouth, Ayton, Berwickshire.	M. T. n.s.	
Burnfort, Mallow....	—		Burn Naze, Preston..	M.	Thornton, Lancs., T.
† Burngullow Stn.....	D.		Burn of Cambus, Doune, Perthshire.	—	Doune, M. T.
Burnham, Maidenhead	T. Ex. M. T.		Burnopfield, Co. Durham.	T. Ex. M. T. n.s.	
Burnham, Somerset..	T. Ex. M. T.		Burnsall, Skipton...	M. T. n.s.	
			Burnside, Linlithgow.	T. Ex. T. n.s.	Philpstoun, M.
			Burnt Fen, Mildenhall, Suffolk.	T. n.s.	Littleport, M.; 1st October to 31st March, 8 a.m. to 6 p.m.
			Burntisland, Fife.	T. M. T.	
			Burnt Mill, Harlow..	M. T.	
			Burnt Tree, Tipton....	T. M. t.	
			Burntwood, Lichfield.	M. T.	
			Burnt Yates, Leeds..	n.s.	
			Burpham, Arundel..	n.s.	Birstwith, M. T.
			Burra, Lerwick.....	T. Ex. M. T. n.s.	
			Burradon, Dudley, Northumberland.	M. n.s.	Hamnavoe, M. T. Dudley, Northumberland, T.

* n.s. = No Sunday Delivery of letters. † = Telegrams despatched but not delivered.
 † Telegraphic, not Postal Address.

For explanation of other symbols, see pages 154 to 156.

Name of Office and Postal Address.	* Character of Office.	Nearest Money Order Office (M.O. Tel. Office (T.)). Exceptional Hours of Tel. Business.	Name of Office and Postal Address.	* Character of Office.	Nearest Money Order Office (M.O. Tel. Office (T.)). Exceptional Hours of Tel. Business.
Blackburn, Bathgate	T Ex. M.T. n.s.	Blackburn, West Lothian, T.	Blacko, Nelson	M.n.s.	Barrowford, T. West Cross, T.
Black Dog, Morchard Bishop, Devon.	M.n.s.	Morchard	Blackpill, Glam.	T Ex.	7 a.m. to 9 p.m.; 7 a.m. to 10 p.m. June 1st to Sept. 30th, Sun. 5 to 6 p.m. Central Rly. Stn. Office (rD.), is open from 6 a.m. to 10 p.m., week-days. Telbot Road Rly. Stn. Office (rD.), is open 6 a.m. to 10 p.m. week-days, and on Sunday, 8.30 a.m. to 11 a.m.; 1 p.m. to 5 p.m.; 6 p.m. to 9 p.m. Sun. 8.30 to 10 a.m.
Blacker, Barnsley	M.	Bishop, T. Hoyland, T.	BLACKPOOL	M.	
Blackfield, Southampton.	—	Fawley, M.T.	<i>Buchanan Street</i>	M.	
Blackford, Carlisle ..	n.s.	Stanwix, Carlisle, M.	<i>Central Drive, South Egerton Road</i>	M.	
Blackford, Perthshire.	T Ex. M.T.	Houghton, Cumberland, T.	<i>Foxhall Road</i>	M.T.	
Blackford, Cheddar, Somerset.	M.T.	Blackford, Perthshire, T.	<i>Hounds Hill</i>	T M.	
<i>Blackford Bridge, Bury</i> ..	M.T.	Blackford, Somerset, T.	<i>Little Layton</i>	—	
Blackfordby, Burton-on-Trent.	M.n.s.	Blackford, Somerset, T.	<i>Lytham Road</i>	M.T.	
Blackhall, Midlothian.	T Ex. M.T.	Blackford Bridge Woodville, T.	<i>Lytham Road, South Marton</i>	M.	
Blackhall Colliery, Castle Eden, Co. Durham.	n.s.		<i>Marton Moss</i>	M.	
Black Hall Mill, Hamsterley Colliery, Co. Durham.	n.s.	Hesleden, M.T.	<i>Metropole Buildings New Road</i>	M.	
Blackham, Tunbridge Wells.	—	Hamsterley Colliery, M. Chopwell, T.	<i>North Shore</i>	M.	
Blackheath, Birmingham.	M.T.	Withyham, M. Ashurst Stn., Kent, T.	<i>Raikes Road</i>	M.T.	
<i>Long Lane</i>	M.	Blackheath, Staffs., T.	<i>Revoe</i>	M.T.	
<i>Rouley Regis</i>	M.T.				
Blackheath, Colchester.	—	Colchester, M. Abberton, T. Chilworth, M.T.	<i>South Shore</i>	T Ex. M.T.	
Blackheath, Guildford.	—		<i>Station Terrace</i>	M.	
Blackhill, Co. Durham	T Ex. M.T. n.s.		<i>The Gynn</i>	—	
Blackhill, Coleraine ..	—	Aghadowey, M.T.	<i>Threfall Road</i>	M.	
Blackhills, Peterhead	n.s.	Peterhead, M.T., 4.	<i>Warbeck Road</i>	M.T.	
Black Horse Drive, Ely.	n.s.	Littleport, M.T.	<i>Whitgate Drive</i>	M.T.	
<i>Black Lane, Radcliffe, Manchester.</i>	M.		Blackpool, Cork	T M.T.	
Blacklaw, Banff	n.s.	Aberchrdrer, M.T.	Blackridge, West Lothian.	T Ex. n.s.	
<i>Blackley, Manchester</i>	M.T.	Blackley.	BLACKROCK	T Ex. M.T.	
Blacklion, Co. Cavan	T Ex. M.T.		<i>Monkstown</i>	—	
Blacklunans, Blairgowrie.	T L Ex. T.n.s.	Bridge of Cally, M.	<i>Williamstown</i>	T M.T.	
Blackmill, Bridgend ..	M.T. n.s.		Blackrock, Cork	T M.T.	
Blackmill Bay, Oban	n.s.	Toberonochy, M.T.	Blackrock, Dundalk ..	M.T.	
Blackmoor, East Lias, Hants.	T Ex. M.T.		Blackrock, Chorley	T Ex. M.T.	
Blackmore, Ingatestone, Essex.	M.T.		Blacksboat, Morayshire.	n.s.	
Blackmore End, Baintree.	—	Wethersfield, M.T.	Blackboat Stn.	D.	Knockando, M. Blacksboat Stn. T. 8 a.m. to 7 p.m.; Sun., nil.
Blackness, Linlithgow.	T Ex. T.n.s.	Philpouton, M.	Blackshields, Midlothian.	T L Ex. M.T.	
Black Notley, Baintree.	—	Baintree, M.T.	Blackskull, Dromore, Co. Down.	—	Dromore, M. Donaghcloney, T.
			Blacksod, Belmullet, Co. Mayo.	M.n.s.	Blacksod Coast Guard Stn., T. Blackard, M. 8 a.m. to 7 p.m.; Sun., nil.
			Blackston Junction Stn.	D. rD.	
			Blacktoft, Howden, Yorkshire.	T Ex. M.T. n.s. M.T.	
			Black Terrington, Highampton, Devon.	M.T.	
			Blackwater, Camberley.	—	Blackwater, Hants, T. Southwold, M.T.
			Blackwater, Southwold, Suffolk.	—	

* M. = Money Order Office. T. = Telegraph Office.
 T Ex. = Telephonic Express Delivery Office. † Telegraphic, not Postal Address.

For explanation of other symbols, see pages 154 to 156.

Name of Office and Postal Address.	* Character of Office.	Nearest Money Order Office (M.O.) Tel. Office (T.O.) Exceptional Hours of Tel. Business.	Name of Office and Postal Address.	* Character of Office.	Nearest Money Order Office (M.O.) Tel. Office (T.O.) Exceptional Hours of Tel. Business.
Blackwater, Ennis-corthy.	L Ex. M.T.	Blackwater, Wexford, T.	Blairadam, Keltly, Fife.	T Ex. M.T. nS.	Blairadam, M. Blairadam Stn., T. 8 a.m. to 7 p.m.; Sun., nil.
Blackwater, Newport, Isle of Wight.	—	Upper St. James Street, Newport, Isle of Wight, M.	Blairadam Station, Keltly, Fife.	nS.	
Blackwater, Scorrier, Cornwall.	M.	Newport, Wight, T.	†Blairadam Stn.....	D.	
Blackwater Bridge, Kenmare, Co. Kerry.	—	Scorrier, T.	Blair-Atholl, Perthshire.	T Ex. M.T.	—
Blackwaterfoot, Brodick, Isle of Arran.	T.nS.	Kenmare, M.T., 8.	Blair-Drummond, Perthshire.	—	Doune, M.T.
Blackwater town, Moy, Co. Tyrone.	M.T.	Shiskine, M.	BLAIRGOWRIE	T Ex. nS. M.nS.	
Blackwater, Cardiff.....	T M.t.		<i>New Rattray.....</i>	—	
Blackwell, Alfreton..	M.nS.	South Norman-ton, T.	<i>Old Rattray</i>	—	
Blackwell, Broms-grove.	M.	Finstall, T.	<i>Westfield.....</i>	—	
Blackwell, Darlington	—	Horse Market, Darlington, M.	Blairingone, Dollar, Clackmannanshire.	nS.	Dollar, M.T.
Blackwood, Newport, Mon.	T Ex. M.T.	Darlington, T.	Blairlogie, Stirling ...	—	Menstrie, M.T.
<i>Oakdale</i>	—		Blairmore, Argyll ...	M.T. nS. nS. T.	Cults, M.T. Longhope, M.
Bladen, Woodstock, Oxon.	—	Long Hand-borough, M.T.	Blairs, Aberdeen	T Ex. M.T. nS.	
Bladenoch, Wigtown, Wigtownshire.	nS.	Wigtown, M.T.	Blaledon, Longhope, Gloucestershire.	—	
Blaenau-nerch, Cardigan	nS.	Aberporth, M.T.	Blakedown, Kidder-minster.	T Ex. M.T. nS.	Preston-on-Wye, M.T.
BLAENAU-FESTI-NIOG.	T Ex.		Blakemore, Hereford	nS.	Blakeney, Glos., T.
<i>Bothania.....</i>	M.		Blakeney, Newnham, Glos.	T Ex. M.T. M.T.	Blakeney, Nor-folk, T.
<i>Caernalew Terrace ..</i>	M.		Blakeney, Norfolk....	—	
<i>Church Street</i>	M.		<i>Blakenhall, Wolverhampton.</i>	M.	
<i>Rhiubryddir</i>	M.		Blakenham, Great, or Great Blakenham.		
<i>Tanygrisiau</i>	T L Ex. M.T.		Blakesley, Towcester	M.T. T Ex. nS. M.T.	
Blaenau Gwent, Aber-tillery, Mon.	M.		Bianchardstown, Dublin.	—	
Blaenauvon, Pontypool	T Ex. M.T. M.		Bianchland, Riding Mill, Northumberland.	T Ex. M.T. nS. T Ex.	
<i>Forge Side</i>	M.		BLANDFORD	—	
Blaencydach, (Rhondda) Glam.	T M.	Clydach Vale, T.	<i>Victoria Road.....</i>	T M.T.	
<i>Clydach Vale.....</i>	T Ex. M.T.	Sun., 8.30 to 10 [a.m.	Blaneffield, Glasgow..	—	
Blaencwm, Treherbert (Rhondda), Glam.	—		Blaney, Enniskillen ..	T Ex. M.T. nS. M.T.	Derrygonnelly, M.T., 4.
Blaengarw, Bridgend	T Ex. M.T. M.T.		Blankney, Lincoln ..	—	Metherringham, M.T.
Blaengwynfi, Port Talbot.	T Ex. M.T. M.		†Blankney Stn.	rD.	Sun., nil.
<i>Abergwynf</i>	M.		Blantyre, Glasgow....	T M.T.	
<i>Blaenllecha, Ferrdale (Rhondda), Glam.</i>	M.		<i>Blantyre Station</i>	—	
Blaenpenal, Tregaron, Cardiganshire.	nS.	Tregaron, M.T., 5.	<i>High Blantyre</i>	M.T. M.	
Blaenporth, Cardigan	nS.	Aberporth, M.T.	<i>Stonesfield</i>	T Ex. M.T.	
<i>Blaenrhondda, Treherbert, Rhondda, Glam.</i>	M.		Blarney, Co. Cork ...	—	Bulwick, M.T.
Blaenyffoe, Pemb-rokeshire.	M.	Boncath, T.	Blatherwycke, Wansford, Northants.	—	
Blagdon, Bristol.....	T Ex. M.T. T.	Corfe, M.	Blawith, Ulverston ..	M.T. nS.	Tunstall, Suff-olk, M.T.
Blagdon Hill, Taunton	T Ex. M.T.		Blaxhall, Tunstall, Suffolk.	—	
Blaina, Mon.....	T Ex. M.T.		Blaydon-on-Tyne, Co. Durham.	T Ex. M.T.	
<i>Bcurntville</i>	—				

* nS. = No Sunday Delivery of letters. † = Telegrams despatched but not delivered.
 † Telegraphic, not Postal Address.

For explanation of other symbols, see pages 154 to 156.

Name of Office and Postal Address.	Character of Office.	Nearest Money Order Office (M.). Tel. Office (T.). Exceptional Hours of Tel. Business.	Name of Office and Postal Address.	Character of Office.	Nearest Money Order Office (M.). Tel. Office (T.). Exceptional Hours of Tel. Business.
Bleaden, Weston-super-Mare.	M.T.		Bloxworth, Wareham, Dorset.	T.	Bere Regis, M.
Blean, Canterbury	—	Canterbury, M.T.	Blubberhouses, Otley.	ns.	Darley, M.T., 5.
Bleasby, Nottingham	ns.	Hoveringham, M.T.	†Blue Anchor Stn.	nd.	Sun., nil.
Bleasdale, Garstang, } Lancs. }	ns.	Caldervale, M. Chipping, T., 5.	Blue Ball, Tullamore	T.	Tullamore, M.
Bledfa, Liangunllo, } Radnor. }	ns.	Knighth, M. Monaughty, T. Kingham, M. Sun., nil.	Blue Bell Mill, Rochester.	ns.	Burham, M.T.
Bledington, Chipping Norton.	T.L.Ex.		Blus Town, Sherrness ...	M.T.	
Bledlow, Princes Risborough, Bucks.	T.n.s.	Princes Risborough, M.T.	Blundellsands, Liverpool	M.T.	Sun. 9 to 10 a.m.
Bledlow Ridge, } Wallingford. }	—	West Wycombe, M.T.	Blundeston, Lowestoft.	T.Ex.	
Blencow, Penrith	ns.	Greystoke, M.T.	Blunham, Sandy ...	M.T.	
†Blencow Stn.	rd.	Sun., nil.	Bluntisham, St. Ives, Hunts.	M.T.	
Blennerhasset, Asparria, Cumb.	M.T.		Blyborough, Kirton Lindsey, Lincs.	ns.	Willoughton M. Hemawell, T.
Blennerville, Tralee.	ns.	Tralee, M.T.	Blymhill, Shifnal ...	—	Weston-under-Lizard, M.T.
Blessington, Dublin.	T.Ex.		BLYTH.....	T.Ex.	7 a.m. to 9 p.m.
Bletchingley, Red Hill.	M.T.		Coopen Quay.....	T.	1 June to 30 Sept.
Bletchington, Oxford	M.T.		Blyth, Rotherham ...	M.T.	Blyth, Notts, T.
†Bletchington Stn.	rd.	Sun., train times.	Blythburgh, Halesworth.	T.Ex.	
BLETONLEY. Bletchley Road Aylesbury Street, ...	T.Ex.		Blyth Bridge, Dolphinton, Peeblesshire.	M.T.	
	M.T.	Telegraph Money Orders paid.	Blythe Bridge, Stoke-on-Trent.	M.T.	Mountain Cross, T.
	T.	Milton Ernest, M.T.	Blyton, Gainsborough .	ns.	
Bletsoe, Bedford.....	—		Boa Island, Pettigo, Co. Donegal.	T.Ex.	
Blewbury, Didcot, Berks.	M.T.		Boardmill, Lisburn .	M.T.	
Blidworth, Mansfield	T.Ex.		Boarhills, Fife.....	ns.	Pettigo, M.T., 4 (by land and water).
	M.T.		Boar's Head, Tunbridge Wells.	ns.	Saintfield, M.T., 5.
	ns.	Cockermouth, M.	Boars Hill, Oxford....	ns.	Closes at 3 p.m. on Weds.
Blindcrake, Cocker-mouth.	T.n.s.		Boat-of-Garten, Inverness-shire.	—	Kingabarns, M.T.
Blindley Heath, South Godstone, Surrey.	M.T.		Boath, Alness, Ross-shire.	—	Crowborough, M.T.
Blisland, Bodmin ...	T.Ex.	St. Brevard, M.	Bobbers Mill, Nottingham.	T.Ex.	
	T.n.s.		Bobbington, Stour-bridge.	M.T.	
Bliss Gate, } Bewdley. }	ns.	Rock, M. Far Forest, T.	Bockhampton, Dorchester.	—	Claverley, M.T.
Blisworth, Northants	T.L.Ex.	Rly. Stn. Office (rd.) open always except from 6 a.m. Sun. to 7 a.m. Mon.	Bocking Church Street, Braintree.	—	Dorchester, M.T.
	M.T.		Bocking Street, Braintree	T.L.	
Blockley, Worcester-shire.	M.T.		Bocking's Elm, Clacton-on-Sea.	Ex.	
†Blockley Stn.	D.	Sun., train times.	Bockleton, Tenbury Wells.	M.T.	
Blolfeld, Norwich	M.T.	Holfeld, M.T.	Boddam, Aberdeen-shire.	—	Great Clacton, M.T.
Blolfeld Corner, Norwich.	ns.		Bodedern, Valley, Anglesey.	T.	St. Michael's, M.,
Bloomfield, Tipton	M.	Belfast, T.		M.T.	
Bloomfield, Co. Down	M.			ns.	
Bloomsbury, Birmingham	M.			M.T.	
Blowick, Southport.....	M.			ns.	
Bloxham, Banbury ..	T.L.Ex.			M.T.	
	M.T.			ns.	
Bloxwich, Walsall ...	M.T.			ns.	
Blakenall	—			ns.	
Leamore	T.M.			ns.	

* M. = Money Order Office. T. = Telegraph Office.
 † Ex. = Telephonic Express Delivery Office. † Telegraphic, not Postal Address.

For explanation of other symbols, see pages 154 to 156.

Name of Office and Postal Address.	* Character of Office.	Nearest Money Order Office (M.). Tel. Office (T.). Exceptional Hours of Tel. Business.	Name of Office and Postal Address.	* Character of Office.	Nearest Money Order Office (M.). Tel. Office (T.). Exceptional Hours of Tel. Business.
Bodelwyddan , Rhuddlan, Flints.	T.	Rhuddlan, M.	Boldon Colliery , Co. Durham.	T M.T.	
Bodenham , Herefordshire.	M.T.	Bodenham, Herefordshire, T.	Boldre , Lymington ...	M.T.	Beckingham, Notts., M.
Bodenham , Salisbury	T Ex. T.	Alderbury, M. Bodenham, Wilts, T.	Bole , Gainsborough ...	ns.	North Wheatley, T.
Bodfari , Trefnant, Denbighshire.	M.T. ns.		Bolea , Limavady, Co. Londonderry.	ns.	Limavady, M.T., 4.
Bodffordd , Llangefni, Anglesey.	—	Llangefni, M.T.	Bole Hill , Wirksworth, Derbyshire.	ns.	Wirksworth, M.T.
Bodham , Holt, Norfolk	ns.	Baconsthorpe, M.T.	Bolham , Tiverton ...	—	Tiverton, M.T.
Bodiam , Hawkhurst..	—	Ewhurst, Sussex, M.T.	Bolinge , Perranporth, Cornwall.	ns.	Perranporth, M.T.
Bodicote , Banbury ...	T L Ex. M.T.		Bollington , Altrincham.	ns.	Broomedge, M.T.
Bodle Street , Hailsham, Sussex.	—	Herstmonceux, M.T.	Bollington , Macclesfield.	T M.T. ns.	
BODMIN	T Ex. M.		Bollington Cross , Macclesfield.	ns.	West Bollington, M.T.
Higher Bore Street ..	M. D.	Sun. 8 to 9 a.m.	Bolney , Haywards Heath.	M.T. T Ex. ns.	
† Bodmin Road Stn.	M.T.		Bolnhurst , St. Neots	ns.	Riseley, M.T., 4.
Bodorgan , Anglesey...	—	Nevin, M.T.	Bolsover , Chesterfield	T Ex. M.T. ns.	
Bodvean , Pwl. heli.	M.	Scarriff, T., 4.	Bolsterstone , Sheffield.	ns.	Deepcar, M.T.
Bodyke , Limerick ...	ns.	Crossmolina, M.T., 9.	Boltby , Thirsk	ns.	Hawnbly, M. Upsall, T.
Bofeanaun , Crossmolina, Co. Mayo.	ns.	Newtowncunningham, M.T., 4.	BOLTON	T Ex. —	7 a.m. to 10 p.m. ;
Bogay , Londonderry ..	ns.		Ainsworth Lane.	M.t.	Stn. 5 to 6 p.m. L & Y.
BOGNOR	T Ex. M.t.	8 a.m. to 9 p.m. 1 June to 30 Sept. Sun. 5 to 6 p.m. from June 1 to Sept. 30. Rly. Stn. Office (D.) Sun., train times.	Blackburn Road	M.t.	Rly. Stn. Office (rD.) is open always.
South Bersted	T M.t. M.		Bridgman Street ...	T M.t. T M. M.t.	
Station Road	—		Brownlow Fold	—	
Victoria Park	—		Burnden	—	
West Street	—		Castle Hill	—	
Bogside Station , Alloa.	ns.	Oakley Fife, M.T., 4.	Chorley Old Road	T M.t.	
Bohalias , Ballaghaderreen, Co. Roscommon.	ns.	Ballaghaderreen, M.T.	Church Road	—	
Boherbue , Banteer, Co. Cork.	M.T.		Crescent Road	—	
Boherlahan , Cashel, Co. Tipperary.	—	Cashel, M.T., 4.	Darcy Lexter	M.	
Bohermeen , Navan..	—	Navan, M. Ballybeg, T.	Daubhill	T M.t. M.	
Boho , Enniskillen.....	ns.	Blacklion, M., Springfield, Fermanagh, T., 4.	Deane	M.t. M.t.	
Bohola , Claremorris ..	—	Kiltinagh, M.T., 5.	Deane Road	M.t. M.t.	8 a.m. to 9 p.m.
Bojewyan , Pendeen, Cornwall.	ns.	Pendeen, M.T.	Deansgate, BO	T M.t.	
Bolam , Heighington, Co. Durham.	ns.	Ingleton, M. Heighington, T., 4.	Derby Street	M. M.	
Bolas , see Great Bolas .	—		Doffcocker	M. M.	
Bold Heath , Widnes.	—	Farnworth, Widnes, M.T. 2.	Eagley	M. M.	
Boldmere , Wylda Green, Birmingham.	M.		Folds Road	—	
			Gilnow Road	M.t.	
			Hallivell Road	T M.t. M.	
			Haugh	—	
			Higher Blackburn Road.	M.	
			Higher Chorley Old Road.	—	
			High Street	M.	
			Hulton Lane	M. M.	
			Larkhill	M.t.	
			Lower Hallivell Road	M.	
			Merehall Steet	M.	
			Moor Lane	—	
			Morris Green	—	
			Newport Road	M.	
			Newport Street	M.	
			North End	M.	
			Queen's Gate	T M.t.	

* ns. = No Sunday Delivery of letters. t. = Telegrams despatched but not delivered.
 † Telegraphic, not Postal Address.

For explanation of other symbols, see pages 154 to 156.

Name of Office and Postal Address.	* Character of Office.	Nearest Money Order Office (M.). Tel. Office (T.). Exceptional Hours of Tel. Business.	Name of Office and Postal Address.	* Character of Office.	Nearest Money Order Office (M.). Tel. Office (T.). Exceptional Hours of Tel. Business.
BOLTON — <i>cont.</i>			Bonnyrigg , Midlothian	M.T.	
<i>Rishton Lane</i>	M.		Bonsall , Matlock.....	T. Ex.	
<i>St. Helens Road</i>	M.			M.T.	
<i>Settle Street</i>	—		Bontddu , Dolgellay..	M.T.	
<i>Tong Fold</i>	M.		Bont Dolgadfan ,	nS.	Llanbrynmair, M.T.
<i>Tong Moor</i>	T. M.T.		Llanbrynmair, Mont.		
<i>Willows Lane</i>	M.		Bontgoch , Talybont,	nS.	Talybont, Cardiganshire, M.T., 4.
Bolton , Penrith.....	nS.	Kirkbythore, M.T.	Cardiganshire.		
Bolton Abbey , Skipton.	T. Ex.		Bontnewydd , Carnarvon.	M.	Carnarvon, T.
	M.T.		Bontuchel , Ruthin...	nS.	Cyffylliog, M.T.
† Bolton Abbey Stn.	nS.	Sun., nil.	Bonvilston , Cardiff...	T. Ex.	
Bolton-by-Bowland , Clitheroe.	nS.			M.T.	
Bolton Gate , Carlisle	nS.	Mealsgate, M.T.	Bonymaen , Swansea.	nS.	
Bolton-le-Sands , Carnforth.	M.T.		Booker , High Wycombe	T. Ex.	
Bolton-on-Dearne , Rotherham.	T. Ex.		Bookham , see Great Bookham .	nS.	Lane End, M.T.
† Bolton-on-Dearne Stn. ...	M.T.	8 a.m. to 7 p.m.; Sun., nil.	Boolavogue , Ferns...	T. nS.	Ferns, M.
	nS.		Boosbeck , Yorks....	M. nS.	Lingdale, T.
Bolton Percy , Yorks.	M.T.		† Boosbeck Stn.	rD.	8 a.m. to 7 p.m.; Sun., nil.
<i>Bolton Woods</i> , Bradford.	M.		Boot , Cumberland....	nS.	Eskdale, M.T.
Bolventor , Launceston	nS.	Altarnum, M.T., 4.	Boosterstown , Co. Dublin.	M.T.	
Bomere Heath , Shrewsbury.	M.T.		<i>Glenomena</i>	M.	
Bonahaven , Portaskaig, Isle of Islay.	T. nS.	Portaskaig, M.	Bootham , York.....	M.	
Bonane , Kenmare, Co. Kerry.	nS.	Kenmare, M.T., 7.	Boothby , Grantham..	T. L. Ex.	Ingoldsby, M.
Bonar Bridge , Ardgay, Ross-shire.	M.T.		Boothstown , Manchester.	T. nS.	
Bonawe Quarries , Taynult, Argyll.	nS.	9 a.m. to 1.0 p.m.; 2 p.m. to 5 p.m.; 6 p.m. to 7 p.m. Sun. nil.	<i>Mosley Common</i>	T. Ex.	
		Worlabay, M.	Boothtown , Halifax...	M.T.	† Bootle ,
		Saxby All Saints, T.	Bootle , DO, <i>Liverpool</i> ...	T.	7 a.m. to 10 p.m.; Sunday, 8.30 to 10 a.m., 5 to 7 p.m.
Bonby , Grimsby.....	nS.			M.T.	
Boncath , Pembroke-shire.	M.T.		Bootle , Bootle Stn. Cumberland.	M.T.	Bootle, Cumberland, T.
Bonchester Bridge , Hawick.	T. L. Ex.		Bootle Stn. , Cumberland.	M.	Bootle, Cumberland, T.
<i>Bonchurch, Ventnor</i>	nS.		† Bootle (Cumbd.) Stn.	nD.	Sun., nil.
Bo'ness , West Lothian	T. M.T.	† Bonchurch.	Booton , Norwich.....	—	Reepham, M.T.
	T. Ex.		Borden , Sittingbourne	M.T.	
<i>Bridgeness</i>	M.T.		<i>Bordesley Green</i> , Birmingham.	M.	
<i>Grangepans</i>	nS.		Borden , Hants.....	T. Ex.	
<i>Kinnell</i>	M.T.			M.T.	
<i>Bonhüll, Alexandria</i>	—		Boreham , Chelmsford	—	Warminster, M.T.
Bonmahon , Kilmac-thomas, Co. Waterford.	T. M.T.		Boreham , Warminster		
Bonnettstown , Kilkenny.	M.T.	Kilkenny, M.T.	Boreham Street , Hailsham, Sussex.	M.	Herstmonceux, T.
Bonniconian , Ballina	nS.	Ballina, M.T., 6.	Boreham Wood , Herts.	T. Ex.	
Bonnington , Edinburgh.	M.T.			M.T.	
Bonnington , Hythe.	—	Aldington, M.	Boreland , Lockerbie..	T. nS.	Lockerbie, M.
Bonnybridge , Stirlingshire.	—	Bilsington, T.	Borgue , Kirkcudbright.	M.T.	
<i>High Bonnybridge</i> ..	T. Ex.		Borley Green , Sudbury, Suffolk.	T. Ex.	Sudbury, M.T.
Bonnykelly , New Pitsligo, Aberdeenshire.	nS.	New Pitsligo, M.T.	Boroughbridge , York.	nS.	
			Borough Green , Kent.	M.T.	
				T. Ex.	
				M.T.	
				T. Ex.	

* M. = Money Order Office.

T. = Telegraph Office.

T. Ex. = Telephonic Express Delivery Office.

† Telegraphic, not Postal Address.

For explanation of other symbols, see pages 154 to 156.

Name of Office and Postal Address.	* Character of Office.	Nearest Money Order Office (M.O.) Tel. Office (T.O.) Exceptional Hours of Tel. Business.	Name of Office and Postal Address.	* Character of Office.	Nearest Money Order Office (M.O.) Tel. Office (T.O.) Exceptional Hours of Tel. Business.
Borough Green , Newmarket.	—	Stetchworth, M. Brinkley, T.	Botesdale , Diss	M.T.	Windmill Hill, Enfield, M. Enfield, T.
Boroughmuirhead , Edinburgh.	M.T.		Botany Bay , Enfield.	—	
Borreraig , Dunvegan, Isle of Skye.	ns.	Glendale, M.T.	Bothal , Morpeth.....	—	Pegawood Colliery, M. Ashington, Northumberland, T. Ollerton, M. Elkesley, T. Torpenhow, M. Blennerhasset, T. Bridport, M.T.
Borris , Co. Carlow	M.T.	8.25 a.m. to 7.25 p.m.	Bothamsall , Retford	ns.	
Borris-in-Ossery , Queen's Co.	M.T.		Bothel , Aspatria, Cumberland.	Bothel , Aspatria, Cumberland.	ns.
Borrisokane , Co. Tipperary.	M.T.	Bethenhampton , Bridport.	Bethenhampton , Bridport.	ns.	
Borrisleigh , Templemore, Co. Tipperary.	M.T.	Bothkennar , Falkirk	Bothkennar , Falkirk	T Ex. M.T. ns.	
Borrowash , Derby ...	M.T. T Ex. M.T. ns.		Bothwell , Lanarkshire	T M.T. M.T. T Ex. ns.	
Borrowby , Thirsk	M.T. ns.		Botley , Hants	T Ex. M.T. ns.	
Borrowstone , see Bo'ness .			Botley , Oxford	—	Osney, M. Oxford, T.
Borstal , Rochester....	M.T.	Hawick, M.; 8 a.m. to 5 p.m.; 6 p.m. to 8 p.m.	Botolph Claydon , Winslow, Bucks.	T Ex. M.T.	Keith, M. Drummuir Stn., T.; 8 a.m. to 7 p.m.
Borth , Cardiganshire ..	M.T.	Portmadoc, T.	Botriphnie , Keith....	ns.	
Borthwickbrae	T L Ex. T ns.	Ness, M.	Bottesford , Nottingham.	T Ex. M.T.	
Burnfoot , Hawick.	T ns.	8 a.m. to 5.30 p.m.; Sun., nil.	Bottisham , Cambridge	M.T.	Woodborough, M.T.
Borth-y-gest , Portmadoc.	T M.t.	Portmadoc, T.	Bottesford , Pewsey, Wilts.	—	Sarn, Carnarvonshire, T. Crossmolina, M.T., 11.
Borve , Castlebay, Isle of Barra.	ns.	Castlebay, M.T.	Bottwog , Pwllheli ..	M.	
Borve , Stornoway	T ns. rD.	Ness, M.	Boughadeon , Crossmolina, Co. Mayo.	ns.	
† Borwick Station	T ns.	8 a.m. to 5.30 p.m.; Sun., nil.	Bough Beech , Eden Bridge.	M.T.	Llyswen, M.T.
Bosbury , Ledbury	M.T. T Ex. M.T.	Porton, M.T.	Boughton , Chester	T M.t. rD.	Sun., nil.
Boscastle , Cornwall..	M.T.	Bosham Rly. Stn.(C & D.) Sunday train times.	† Boughton Stn. , Chesterfield.	T M.T. ns.	Boughton, Kent, T. Ollerton, Notts., M.T.
Boscombe , BO, <i>Bourne</i> -mouth.	—	Bosham Rly. Stn.(C & D.) Sunday train times.	Boughton , Faversham	T M.T. ns.	Pitsford, M. Boughton, Northants, T. Stoke Ferry, M.T.
Boscombe , Salisbury.	—	Bosham Rly. Stn.(C & D.) Sunday train times.	Boughton , Newark ..	—	
Bosham , Chichester ..	T Ex. M.T. M.	Bosham Rly. Stn.(C & D.) Sunday train times.	Boughton , Northampton.	T Ex. ns.	
Bosham Station , Chichester.	M.	Bosham Rly. Stn.(C & D.) Sunday train times.	Boughton , Stoke Ferry, Norfolk.	—	
Bosham Station	D.	Bosham Rly. Stn.(C & D.) Sunday train times.	Boughton Aluph , see Boughton Lees .	T Ex. M.T. ns. M.T.	
Bosherston , Pembroke	ns.	Bosham Rly. Stn.(C & D.) Sunday train times.	Boughton Lees , Ashford.	—	
Bosley , Macclesfield ..	ns.	Bosham Rly. Stn.(C & D.) Sunday train times.	Boughton Moncheese , Maldstone.	—	Borrisoleigh, M.T., 4.
† Bosley Stn.	D.	Bosham Rly. Stn.(C & D.) Sunday train times.	Bouladuff , Thurles ..	—	Wreclesham, M.T.
Bossingham Street , Canterbury.	—	Bosham Rly. Stn.(C & D.) Sunday train times.	Boundstone , Farnham.	—	Bourn, Cambs, T.
BOSTON	T Ex. M. M. M. M. M. — T M. ns.	8 a.m. to 9 p.m. Rly. Stn. Office (rD.) is open from 6 a.m. to midnight on week-days.	Bourn , Cambridge	M.T.	
Fydeall Street	M.		Bournbrook , Selly Oak, Birmingham.	T M.T.	
High Street	M.				
Horncastle Road	M.				
Mount Bridge	M.				
Shirbeck	—				
Spilsby Road	—				
West Street	T M. ns.	Tubber, M.T., 5.			
Boston , Tubber, Co. Clare.	ns.				
Boston Spa , Yorks ..	T Ex. M.T.				

* ns. = No Sunday Delivery of letters. t = Telegrams despatched but not delivered. † Telegraphic, not Postal Address.

For explanation of other symbols, see pages 154 to 156.

Name of Office and Postal Address.	* Character of Office.	Nearest Money Order Office (M.O. Tel. Office (T.)) Exceptional Hours of Tel. Business.	Name of Office and Postal Address.	* Character of Office.	Nearest Money Order Office (M.O. Tel. Office (T.)) Exceptional Hours of Tel. Business.
BOURNE <i>Kastgate</i>	T Ex. M.		Boveva , Londonderry	—	Dungiven, M. T., 4.
Bourne End , Boxmoor, Herts.	—	Boxmoor, M. T.	† Bovey Stn.	nD.	Sun., nil.
Bourne End , Bucks ..	T Ex. M. T.		Bovey Tracey , Devon.	T Ex. M. T.	
<i>The Parade</i>	—		Bovingdon , Boxmoor, Herts.	T Ex. M. T.	
<i>Well End</i>	M.		Bovinger , Ongar, Essex	—	Ongar, M. T.
BOURNEMOUTH	T Ex.	7 a.m. to 10 p.m. Sun., 5 to 6 p.m.	Bow , Devon	T M. T.	Bow, Devon, T. Aylesbury Str., Bletchley, M. Little Brickhill, T.
<i>Ashley Road</i>	M.	Central R. S. (rD.) open until 10.30 p.m.; Sun. 10 a.m. to 12.30 p.m.	Bow Brickhill , Bletchley.	—	
<i>Bennett Road</i>	M.	Central R. S. (rD.) open until 10.30 p.m.; Sun. 10 a.m. to 12.30 p.m.	<i>Bowbridge, Stroud, Glos.</i>	M. T.	
		West R. S. (rD.), Sun., train times.	Bowburn , Coxhoe, Co. Durham.	nS.	Coxhoe, M. T.
<i>Boscombe</i> , BO.	T Ex. M. T.		Bowden , Great, see Great Bowden.	nS.	Newtown St. Boswells, M. T.
<i>Bourne Valley</i>	M. T.		Bowden , Newtown St. Boswells, Roxburghshire.	—	Lacock, M. T.
<i>Canford Cliffs</i>	T M. T.		Bowden Hill , Chippenham.	T M. t.	
<i>Charminster Road</i> ...	M. T.		<i>Bordon, Altrincham</i> ...	M. T.	
<i>Commercial Road</i> ...	M. T.		Bower , Wick	nS.	
<i>Freemantle</i>	M.		Bower Chalk , Salisbury	M.	Broad Chalk, T. Pitsea, T.
<i>Holdenhurst Road</i> ...	M. T.		Bowers Gifford , Pitsea, Essex.	M. nS.	Kippax, T. Barnard Castle, T., 5.
<i>Holdenhurst Road East.</i>	M.		Bowers Row , Leeds	M. nS.	8 a.m. to 6 p.m.; Sun., nil.
<i>Kimberley Road</i>	M.		Bowes , Darlington ...	nS.	Garstang, M. T.
<i>Lansdown</i>	T M. t.		† Bowes Stn.	rD.	Clovenfords, M. T.
<i>Lower Charminster Road.</i>	—		Bowgrave , Garstang, Lancs.	nS.	Rhodes, M. T.
<i>Malmesbury Park</i> ...	M. T.		Bowland , Stow, Midlothian.	nS.	Brook, Surrey, T.
<i>Pokeadown</i>	M.		Bowie , Manchester..	—	Thursley, M.
<i>Queen's Road</i>	M. T.		Bowler's Green , Godalming.	T Ex. M. T.	Bangor Iycoed, M.
<i>Southbourne Grove</i> ...	M. T.		Bowling , Glasgow ...	T.	
<i>Southcote Road</i>	M.		Bowling Bank , Wrexham	M. T.	Bowness, Cumberland, T.
<i>Springbourne</i>	M. T.		Bowmore , Isle of Islay	nS.	† Bowness-on-Windermere.
<i>The Pier</i>	M.		Bowness , Carlisle ...	nS.	9 p.m. week-days 1 June to 30 Sept.; Sun. 8.30 to 10 a.m. always; 5 to 6 p.m.; Sun., 1 May to 30 Sept.
<i>Walpole Road</i>	M.		<i>Bowness-on-Windermere, Windermere.</i>	nS.	Springfield, Fife, M. T.
<i>Westbourne</i> , BO	T Ex. M. T.	Sun., nil.	Bow of Fife , Springfield, Fife.	nS.	Lowick, Northumberland, M. T.
<i>West Hill</i>	T M. t.		Bowden , Berwick.	nS.	Bow Street, Cardiganhire, T.
<i>Wharnciffe Buildings, Boscombe.</i>	T M. t.		Bow Street , Cardiganhire.	T Ex. T.	
<i>Windham Road</i>	M. T.		Box , Chippenham	T Ex. M. T.	
Bournville , Birmingham.	M. T.				
<i>Maryvale Road</i>	M.				
Bourton , Dorset	M. T.	Bourton, Dorset, T.			
		Much Wenlock, M.			
Bourton , Much Wenlock, Salop.	T. nS.	Bourton, Salop, T.			
		Marion, M.			
Bourton , Rugby	T Ex.	Bourton, Warwickshire, T.			
	T.	Shrivenham, M. T.			
Bourton , Shrivenham, Berks.	—				
Bourton , see Flax Bourton.					
Bourton-on-the-Hill , Moreton-in-Marsh.	T L. Ex. M. T.				
Bourton-on-the-Water , Glos.	T Ex. M. T.				
South , Ulverston	nS.	Haverthwaite, M. T.			
Bovedy , Kilrea, Co Londonderry.	nS.	Kilrea, M. T.			
Boverton , Cardiff	nS.	Llantwit Major, M. T.			

* M. = Money Order Office.
T Ex. = Telephonic Express Delivery Office.

T. = Telegraph Office.
† Telegraphic, not Postal Address.

For explanation of other symbols, see pages 154 to 156.

Name of Office and Postal Address.	* Character of Office.	Nearest Money Order Office (M.). Tel. Office (T.). Exceptional Hours of Tel. Business.	Name of Office and Postal Address.	* Character of Office.	Nearest Money Order Office (M.). Tel. Office (T.). Exceptional Hours of Tel. Business.
Box, Stroud, Glos.	—	Minchinhampton, M.T.	Bradenham, Thetford, see West Bradenham.	—	West Wycombe, M.T.
Boxford, Colchester ..	T L. M.T.	Boxford, Suffolk, T.	Bradenham, High Wycombe.	—	
Boxford, Newbury....	T Ex. T. ns.	Stockcross, M. Boxford, Berks, T.	Bradenstoke, Chippenham.	M.T. ns.	
Box Hill, Chippenham †Box Hill Stn.	—	Box, M.T.	Brades Village, Oldbury, Birmingham.	—	
†Box Hill and Burford Bridge Stn.	rd. D.	Sun. train times Sun. train times except from 11 a.m. to 5 p.m.	Bradfield, Manningtree, Essex.	T Ex. M.T. ns.	Bradfield, Essex, T. Southrepps, M.T.
Boxley, Maidstone	—	Hardy Street, Maidstone, M. Maidstone, T.	Bradfield, North Walsham.	M.T.	Bradfield, Berks, T. Oughtibridge, M.T.
Boxmoor, Herts.	T Ex. M.T.		Bradfield, Reading ..	ns.	Rougham, Suffolk, M.T.
Boxted, Colchester....	T Ex. M.T.		Bradfield St. George, Bury St. Edmund's.	—	
Boxworth, Cambridge	M.ns.	Elsworth, T.	BRADFORD	T Ex. M.	Open always, except between midnight Sat. and 8.30 a.m. Sun. land Rly. Stn. Office (rd.), open always.
BOYLE.	—		Back Lane	T M.	
Boylestone, Derby ...	ns.	Church Broughton, M.T.	Barberend Road	T M.t.	
Boyndlie, Fraserburgh	ns.	New Aberdour, M.	Belle Vue, Manningham.	T M.t.	
Boyne Hill, Maidenhead.	M.	Tyrie, T.	Bolton Road	M.	
Boynton, Bridlington.	ns.	High Street, Bridlington, M. Bridlington, T. Glenamaddy, M.T.	Bolton Woods	M.	
Boyounagh, Glenamaddy, Co. Galway.	ns.		Bouting Old Lane ..	M.	
Boyton, Launceston ...	T.ns.	Launceston, M. Hollesley, M.T.	Bradford Moor.....	T M.	
Boyton, Woodbridge ...	—		Buttershaw	T M.	
Bozast, Wallingboro' ..	M.T.		Carlisle Road, Manningham.	M.T.	
Bracebourne Lees, Ashford.	M.	Smeeth, T.	Chellowdean	M.	
Bracara, Mallalag, } Inverness-shire. }	ns. }	Mallalag, M. Morar, T.	Church Street, Manningham.	M.	
Braceborough, Stamford.	ns.	Greatford, M.T.	City Road	T M.	
Bracebridge, Lincoln	M.T.	†Bracebridge.	Darley Street.....	T M.	
Bracebridge Heath, Lincoln.	M.ns.	Bracebridge, Lincoln, T.	Drapup Road, Great Horton.	T M.	
Bracewell, Skipton ..	—	Barnoldswick, M.T.	Duckworth Lane, Manningham.	M.	
Brackenhill, Pontefract.	ns. }	Ackworth Moor Top, M. Ackworth, T.	Dudley Hill	T Ex. M.T.	
Brackey, Sixmillecross, Co. Tyrone.	ns.	Ballymoe, M.T.	East Bierley, Dudley Hill.	—	
Bracklagh, Ballymoe, Co. Galway.	ns.		Eccleshill	T Ex. M.T.	
Brackley, Northants .	T Ex. M.T.		Exchange, BO	T M.t.	
Brackloon, Ballyhaunia, Co. Mayo. }	ns. }	Carrowbehy, M. Ballyhaunia, T. Delvin, M.T., 4.	Four Lane Ends	T M.	
Bracklyn, Killucan, Co. Westmeath.	—		Frisinghall	T M.	
BRACKNELL	T Ex. M.		Gaythorne Road, West Bouling.	T M.	
West End	M.T.		Girlington	T Ex. M.T.	
Braco, Perthshire	—	Mulbarton, M.T.	Great Horton	T Ex. M.T.	
Bracou Ash, Norwich	ns.	Brassington, M.T.	Heaton	T M.	
Bradbourne, Ashbourne.	ns.	Green's Norton, M.T.	Holme Top Street....	T M.	
Bradden, Towcester..	ns.	Smallthorne, M.T.	Hustler Street	M.	
Bradley, Stokes-on-Trent.	ns.		Killinghall Road	M.	

* ns. = No Sunday Delivery of letters. † = Telegrams despatched but not delivered. ‡ Telegraphic, not Postal Address.

For explanation of other symbols, see pages 154 to 156.

Name of Office and Postal Address.	* Character of Office.	Nearest Money Order Office (M.). Tel. Office (T.). Exceptional Hours of Tel. Business.	Name of Office and Postal Address.	* Character of Office.	Nearest Money Order Office (M.). Tel. Office (T.). Exceptional Hours of Tel. Business.
BRADFORD—cont.			Bradninch, Cullompton.	M.T.	
Manchester Road....	T M.t.		Bradnop, Leek	ns.	Leek, M.T.
Mannville	T M.t.		Bradnop Station	rd.	Train times.
Market Street	T M.		Bradox, Portadown ..	ns.	Castleshane, M.T.
Marshfield	T M.		Bradpole, Bridport...	ns.	Bridport, M.T.
Morley Street	T M.		Bradshaw, Bolton ..	M.	Bromley Cross, T.
North Parade	M.		Bradshaw, Halifax ..	—	Holmfild, M.
Oak Lane, Manningham.	M.		Bradshaw, Halifax ..	—	Illingworth, T
Otley Road	T M.t.		Bradwell, Braintree ..	—	Braintree, M.
Paley Road	M.		Bradwell, Great Yar-	ns.	Stisted, T.
Peel Park	T M.		Bradwell, Great Yar-	ns.	Gorleston, M.T.
Princeville	T M.		Bradwell, Sheffield ...	T Ex.	
Ripley Ville	T Ex.		Bradwell, Wolverton,	M.T.	Stantonbury, M.T.
St. Andrew's	M.T.		Bucks.	—	
St. James'	T Ex.		Bradwell - on - Sea,	T Ex.	
St. James' Market, BO	M.T.	6.30 a.m. to 4 p.m., June 1 to Sept. 30; 7 a.m. to 4 p.m., 1 Oct. to May 31; closes on Weds. and Sats. at 2 p.m.	Southminster, Essex.	M.T.	
St. John's, Bowling ..	M.		Bradworthy, Hols-	M.T.	
Sothfield Lane	—		worthy.	ns.	
Sicker Lane	M.		Brae, Lerwick	M.T.	
Summerseat	T M.		Braehead, Carn-}	ns.	Forth, M.
Thornbury	T M.		wath, Lanarkshire. }	ns.	Carnwath, T., 4
Toller Lane, Man-	M.		Braemar, Aberdeens-	T Ex.	
ningham.	—		shire.	M.T.	
Tong	—		Braemore, Garve,	ns.	Lochbroom, M.T., 4.
Tong Street, Dudley	M.		Ross-shire.	ns.	Lintrathen, M.T.
Hill.	—		Braes of Couli, Kir-	—	Little Hough-
Undercliffe	T M.T.		riemuir.	ns.	ton, M.T.
Undercliffe Street ..	M.		Brafield, Northamp-	ns.	Shawbost, M.T.
Victor Road, Man-	T Ex.		ton.	T Ex.	Carluke, M.
ningham.	M.T.		Bragar, Stornoway ...	T ns.	
Wakefield Road	T M.t.		Braidwood Sta-	T L Ex.	
Westgate	T M.t.		tion, Carluke.	M.T.	
Wharnccliffe Drive ..	—		Brailes, Banbury	ns.	
White Abbey	T M.		Brailsford, Derby ...	T L Ex.	
Wibsey Bank Foot ..	M.T.		BRAINTREE	M.T.	
Wibsey	M.T.		Bocking Street	T Ex.	
Woodhall Avenue ..	M.		Manor Street	M.	
Bradford, Manchester ...	T Ex.	Bradford, Manchester, T. Stoford, M.	Braishfield, Romsey.	M.T.	
Bradford-Abbas,	T.		Braithwaite, Kes-	ns.	
Sherborne.	—		wick.	ns.	Maltby, M.T.
BRADFORD-ON-	T Ex.		Braithwell, Rother-	ns.	
AVON.	—		ham.	rd.	9 a.m. to 7 p.m.; Sun., train times till 6.40 p.m.
Bath Road	—		†Bramber Station	rd.	
Trowbridge Road	M.		Bramcote, Notting-	T Ex.	Stapleford, Notts, M.
Bradford-on-Tone,	T Ex.	Bishop's Hull, M.	ham.	T.	
Taunton.	T ns.		Bramdean, Alresford	M.T.	Trowse, M.
Bradford Peverell,	M.T.		Bramerton, Norwich	—	Halesworth, M.T.
Dorchester.	—		Bramfield, Hales-	ns.	Bengeo, M.
Bradford Peverell,	T M.T.		worth.	ns.	Tewin Lower Green, T.
Dorchester.	—		Bramfield, Hertford	ns.	
Brading, Isle of	T M.T.		Bramford, Ipswich ..	T L Ex.	
Wight.	ns.		Bramhall, Stockport .	T Ex.	
Bradley, Ashbourne ..	ns.	Hulland Ward, M.T.	Bramham, Boston	M.T.	
Bradley, Bilston	T Ex.		Spa, Yorks.	M.T.	
Bradley, Huddersfield	T Ex.			M.T.	
Bradley, Keighley	ns.	Cononley, M. Skipton, T.		M.T.	
Bradley, Stafford	ns.	Penkridge, M.T., 4.		M.T.	
Bradley, Stoke-on-Trent	ns.	Smallthorne, M.T.		M.T.	
Bradley, Great, see	—			M.T.	
Great Bradley.	—			M.T.	

* M. = Money Order Office.

T. = Telegraph Office.

† Ex. = Telephonic Express Delivery Office.

† Telegraphic, not Postal Address.

For explanation of other symbols, see pages 154 to 156.

Name of Office and Postal Address.	* Character of Office.	Nearest Money Order Office (M.). Tel. Office (T.) Exceptional Hours of Tel. Business.	Name of Office and Postal Address.	* Character of Office.	Nearest Money Order Office (M.). Tel. Office (T.) Exceptional Hours of Tel. Business.
Bramhope , Leeds....	T Ex. M.T. nS.		Brandon , Castle-gregory, Co. Kerry.	M.T. nS.	Brandon, Kerry, T.
Bramley , Basingstoke	M.T.	Bramley, Hants, T.	Brandon Colliery , Durham.	M.nS.	Langley Moor, T.
Bramley , Guildford..	T Ex. M.T.	Bramley, Surrey, T. Rly.Stn.(D.) Sun., train times.	†Brandon Colliery Stn. ..	rD.	8a.m. to 7 p.m.; Sun. nil. Southery, M.T.
Bramley , Leeds	T L. M.T.	Bramley, Yorks, T.	Brandon Creek , Downham.	—	
<i>Back Lane</i>	T L. M.T.		Brandrum , Monaghan	—	Monaghan, M.T.
Bramley , Rotherham	—	Wickersley, M.T.	Brands Hill , Colnbrook, Slough.	—	Colnbrook, M.T.
Brampford Speke , Exeter.	M.	Stoke Canon; T.	Brandsby , Easingwold, Yorks.	T Ex. M.T.	
†Brampford Speke Stn....	rD. nS.	Sun., nil. Appleby, M.T.	Bran End , Chelmsford	—	Stebbing, M.T.
Brampton , Appleby, Westmorland.	rD. nS.		†Branesome Stn.	nD. M.T.	Suu., nil.
Brampton , Cumberland.	T Ex. M.T.	Brampton, Cumberland, T.	Brannockstown , Newbridge, Ireland.	M.T. nS.	
Brampton , Huntingdon.	M.T.	Brampton, Hunts, T.	Branscombe , Beer, Devon.	M.T. nS.	
Brampton , Norwich..	nS.	Buxton, Norfolk, M.T.	Bransford Bridge , Worcester.	—	Leigh, Worcester, M. Rushwick, T.
Brampton , Wangford, Suffolk.	T. }	Brampton, Suffolk, T.	Bransgore , Christchurch.	M.T.	Anglesey Road, Burton-on-Trent, M.
Brampton Abbotts , Ross, Herefordshire.	nS.	Ross, Herefordshire, M.T.	Branston , Burton-on-Trent.	—	Burton-on-Trent, T.
Brampton Brian , Herefordshire.	M.T.		Branston , Grantham.	nS.	Eaton, Leics, M.T.
Brampton Junction , Carlisle.	T.	Brampton, Cumberland, M.	Branston , Lincoln ..	T Ex. M.T. rD.	Sun., nil.
Bramshall , Uttoxeter, Staffs.	nS.	Uttoxeter, M.T.	†Branston and Heighington Stn.	M.T. nS.	
Bramshaw , Lyndhurst, Hants.	M.T.		Brant Broughton , Newark.	T.	Cattawade, M.;
Bramshott , Liphook, Hants.	—	Liphook, M.T.	Brantham , Manningtree, Essex.	—	Elloughton, M.T.
Bramshott Chase , Hindhead, Surrey.	T.	Grayshott, M.	Brantham , Manningtree, Essex.	nS. }	Powburn, M.
Brancaaster , King's Lynn.	T Ex. M.T.		Brantham , Manningtree, Essex.	nS. }	Glanton, T.
Brancaaster Staithe , King's Lynn.	M.	Brancaaster, T.	Brantry , Dungannon.	nS. }	Benburb, M.T., 5
Brancopeeth , Darham	T. M.	Oakenshaw, M.	Branxton , Cornhill-on-Tweed, Northumberland.	nS.	Crookham, M.T.
<i>Branch End, Gildersome, Leeds.</i>	—		Brassington , Wirksworth, Derbyshire.	T Ex. M.T. nS.	
Branch End , Stocksfield, Northumberland.	—	Stocksfield, M.T.	Brasted , Sevenoaks....	T Ex. M.T.	
Brandesburton , Hull.	T Ex. M.T. nS.		Brasted Chart , Sevenoaks.	—	Brasted, M.T.
Brandeston , Wickham Market, Suffolk.	—	Earl Soham, M.T.	Brattleby , Lincoln ..	nS. }	Ingham, M.
Brandis Corner , Devon.	M. }	Dunsland Cross Stn., T.; train times; Sun., nil.	Bratton , Westbury, Wilts.	T Ex. M.T. nS.	Scampton, T.
BRANDON , Town Street	—		Bratton Clovelly , Lewdown, Devon.	M.T. nS.	
			Bratton Fleming , Devon.	M.T.	
			Braughing , Ware....	M.T.	
			Braunston , Oakham .	T Ex. M.T. nS.	Braunston, Rutland, T.
			Braunston , Rugby ..	T Ex. M.T. nS.	Braunston, Northants, T.
			Braunton , Devon	M.T. nS.	

* nS. = No Sunday Delivery of letters. † = Telegrams despatched but not delivered. ‡ Telegraphic, not Postal Address.

For explanation of other symbols, see pages 154 to 156.

Name of Office and Postal Address.	* Character of Office.	Nearest Money Order Office (M.). Tel. Office (T.). Exceptional Hours of Tel. Business.	Name of Office and Postal Address.	* Character of Office.	Nearest Money Order Office (M.). Tel. Office (T.). Exceptional Hours of Tel. Business.
Brawby , Malton	nS.	Amotherby, M. Barton-le-Street, T., 4.	Breenagh , Letterkenny.	nS.	Churchill, Co. Donegal, M.T., 6.
BRAY	T Ex. M. M. M.	9 a.m. to 8 p.m. Bray, Berks, T.	Breich , West Calder, Midlothian.	nS.	Fauldhouse, M.T.
<i>Brennan's Parade .. Dargle Road</i>	—		Breightmet , Bolton	T Ex. M.T.	
<i>Main Street</i>	T Ex. M.T.		Breinton , Hereford ..	nS.	Hereford, M.T.
<i>Newtown Veray</i>	—		Bremhill , Calne, Wilts	T Ex. M.T.	Calne, M.T.
Bray , Maidenhead	nS.	Desborough, M.T.	Brenchley , Paddock Wood, Kent.	nS.	
Braybrooke , Market Harborough.	nS.	Bratton Fleming, M.T., 5.	Brendon , Devon	nS.	
Brayford , South Molton.	nS.	Brayton Road, Selby, M.	Brenfield , Ardrishaig, Argyll.	nS.	Ardrishaig, M.T.
Brayton , Selby	nS.	Selby, T.	Brent , Devon, <i>see South Brent</i> .		
Brayton , Aspatria, Cumberland.	—	Aspatria, M.T.	Brent East , <i>see East Brent</i> .		
Breachwood Green , Welwyn.	T.	Whitwell, M.	Brent Eleigh , Lavenham, Suffolk.	—	Monks Eleigh, M.T.
Breadsall , Derby	T Ex. M.T. nS.		BRENTFORD	T Ex. nS. M. M.	
	nS.	Dunamanagh, M.	<i>Enfield Road.....</i>	T M.T. T M. M.T.	
Bready , Strabane	nS.	Artigarvan, T., 5.	<i>London Road</i>	M.T. nS.	
Breage , Helston	T.nS.	Porthleven, M. Castlebar, M.T.	<i>Old Brentford</i>	T Ex. M. M.	
Breaghwy , Castlebar	—	Ballinfull, M.T.	<i>Windmill Road.....</i>	—	
Breaghwy , Sligo	nS.	Broadford, Skye, T.	Brent Knoll , Highbridge, Somerset.	M.T. nS.	
Breakish , Broadford, Isle of Skye.	M.nS.		Brentor , Tavistock....	M.T. nS.	
Bream , Glos.....	T Ex. M.T. nS.		Brent Pelham , Buntingford, Herts.	M.T. nS.	
Breamore , Salisbury .	M.T.		BRENTWOOD	T Ex. M. M.	
Breary Banks , Masham, Yorks.	T Ex. T.nS.	Masham, M.	<i>Crecent Road</i>	—	
Breaston , Derby	M.	Draycott, T.	<i>King's Road</i>	M.T. nS.	
Brechfa , Nantgaredig, Camarthenshire.	T.nS.	Nantgaredig, M.	<i>Ongar Road</i>	T Ex. M.T. M.T.	Sun., nil.
BRECHIN	T Ex. M.		<i>Shenfield</i>	—	
<i>Montrose Street.....</i>	T Ex.		<i>Warley Common</i>	T Ex. M.T. M.T.	
BRECON (or BRECKNOCK).	M.		<i>Warley Road.....</i>	M. nS.	
<i>Llanfaes</i>			Brenz , New Romney, Kent.	M. nS.	
Bredbury , <i>see Woodley</i> , Stockport.			Breerton , Rugeley....	M. nS.	Rugeley, T. Holmes Chapel, M.T.
Brede , Broad Oak, Sussex.	M.T.		Breerton , Sandbach, Cheshire.	M.T. nS.	Diss, M.T. Newhall, T.
Bredenbury , Worcester.	M.T. nS.		Bressay , Lerwick	M.T. nS.	
Bredfield , Woodbridge	nS.	Melton, M.T.	Bressingham , Diss..	M.	
Bredgar , Sittingbourne	M.T.		Bretby , Burton-on-Trent.	M.T.	
Bredhurst , Chatham .	T.nS.	Sun., nil. Rainham, M.	Bretforton , Honeybourne, Worcestershire.	M.T.	
Bredon , Tewkesbury..	T Ex. M.T.		Bretherton , Preston	nS.	Croston, M.T.
Bredons Norton , Tewkesbury.	—	Bredon, M.T.	Brettabister , Lerwick.	nS.	Voe, M. Skellister, T.
	nS.	Staunton-on-Wye, M. Letton, T.	Brettenham , Ipswich	T.nS.	Felsham, M.
Bredwardine , Hereford.	—	Enniscorthy, M.			Crigglestone, M. Crigglestone Stn., T.; 8 a.m. to 7 p.m.; Sun., nil.
Bree , Macmine, Co. Wexford.	—	Macmine, T.	Bretton , Wakefield ..	nS.	
Breton-on-the-Hill , Ashby-de-la-Zouch	—	Melbourne, M. Tonge and Breton Rly. Sta. T.	Brewood , Stafford	M.T. nS.	Claremorris, M. Bekan Cross, T.
			Brickens , Claremorris		
			Brickhill, Great , <i>see Great Brickhill</i> .		

* M. = Money Order Office.

T. = Telegraph Office.

T Ex. = Telephonic Express Delivery Office.

† Telegraphic, not Postal Address.

For explanation of other symbols, see pages 154 to 156.

Name of Office and Postal Address.	* Character of Office.	Nearest Money Order Office (M.). Tel. Office (T.). Exceptional Hours of Tel. Business.	Name of Office and Postal Address.	* Character of Office.	Nearest Money Order Office (M.). Tel. Office (T.). Exceptional Hours of Tel. Business.
Brickhill, Little, see Little Brickhill.			Bridge Road, Llandaff North, Cardiff.	M.	Llandaff, T.
Bridgestow, Devon ..	M.T.	Athlone, M.T., 7.	Bridge rule, Hols-worthly.	ns.	Whitstone, M.
Brideswell, Athlone..	ns.	Dunford, M.T.	Bridge-Sollars, Hereford.	T.	Stantton-on-Wye, M.T.
Bridford, Exeter.....	—		Bridge Street, Long Melford, Suffolk.	ns.	Long Melford, M.T.
Bridge, Canterbury ..	M.T.	Great Clifton, T.	<i>Bridge-ton, BO, Glasgow..</i>	T Ex.	
Bridgefoot, Working-ton.	M.n.s.		Bridgetown, Co. Donegal.	M.T.	Ballintra, M.T.
<i>Bridgehouses, Sheffield ..</i>	T Ex.		Bridgetown, Dul-verton, Somerset.	T.	Winsford, M.
BRIDGEND	M.t.	Bridgend, Ar-gyll, T.	<i>Bridgetown, Totnes.....</i>	M.	Bridgetown, Som., T.
<i>Coily Road.....</i>	M.	London-derry, M.T., 5.	Bridgetown, Wex-ford.	M.T.	Bridgetown, Wexford, T.
<i>Nolton Street.....</i>	M.	†Bridgeness.	Bridgham, Thetford..	—	East Harling, M.T.
Bridgend, Isle of Islay	M.T.		BRIDGNORTH	T Ex.	
<i>Bridgend, Dumbarton ..</i>	ns.		<i>Low Town</i>	M.t.	
Bridgend, London-derry.	M.t.		<i>Bridgton, Cannock, Staffs.</i>	M.t.	†Bridgton.
<i>Bridgend, Perth</i>	M.t.		BRIDGWATER	T Ex.	8 a.m. to 9 p.m.
<i>Bridgeness, Bo'ness, West Lothian.</i>	M.t.		<i>Eastover</i>	M.	
Bridge-of-Allan, Stirlingshire.	M.T.	Tomintoul, M.T.	<i>North Street</i>	M.	
Bridge-of-Avon, Ballindalloch, Banf-shire.	T Ex.		<i>Taunton Road</i>	—	
Bridge-of-Cally, Blairgowrie.	ns.		BRIDLINGTON	T Ex.	8 am to 8 p.m. (7 a.m.-9 p.m. July, Aug., and Sept.); Sun., 8 30 to 10 am., and 5 to 6 p.m.
Bridge-of-Canny, Banchory, Kincardine-shire.	ns.	Banchory, M. Glassel Stn., T. 8 a.m. to 7 p.m.; Sun. nil.	<i>Beaconsfield</i>	T M.	
Bridge-of-Dee, Aber-deen.	ns.	Broomhill Place Aberdeen, T.	<i>High Street</i>	M.t.	This office del-ivers and pays Tele-graph Money Orders.
Bridge-of-Dee, Castle Douglas.	T Ex.	Castle Douglas, M.	<i>Quay Road.....</i>	M.t.	
Bridge-of-Don, Aber-deen.	T.n.s.	Old Aberdeen, M.	<i>West Street.....</i>	T M.	
Bridge-of-Dun, Montrose.	ns.	Hillside, M.	†Bridlington Coastguard Station.	rD.	
† Bridge-of-Dun Stn.....	D.	Bridge-of-Dun Stn., T.	BRIDPORT	T Ex.	
Bridge-of-Earn, Perthshire.	T Ex.	Sau., nil.	<i>North Allington</i>	M.	St. Budeaux, Stn., T.
Bridge-of-Fiddich, Dufftown, Banffshire.	M.T.		Bridwell Road, Devonport.	M.T.	South Hiead-ley, T.
Bridge-of-Gairn, Ballater, Aberdeenshire	ns.	Dufftown, M.T.	Brierfield, Burnley ..	M.n.s.	Steam Mills, Cinderford, M.
Bridge-of-Gaur, Rannoch Stn., Perth-shire.	—	Ballater, M.T.	Brierley, Barnsley ...	ns.	Ruardean, T.
Bridge-of-Gaur, Rannoch Stn., Perth-shire.	M.T.		Brierley, Mitcheldean, Glos.	ns.	
Bridge-of-Marnoch, Huntly.	ns.		BRIERLEY HILL	T Ex.	
Bridge-of-Marnoch, Huntly.	T.n.s.	Aberchirder, M.	<i>Brookmoor</i>	T M.t.	
Bridge-of-Orchy, Argyll.	M.T.		<i>Harts Hill</i>	T Ex.	
Bridge-of-Orchy, Argyll.	ns.		<i>High Street</i>	M.t.	
Bridge-of-Roy, see Roy Bridge.	ns.		<i>Quarry Bank</i>	M.	
Bridge-of-Turk, Cal-lander, Perthshire.	M.T.	Kirkpatrick, Durham, M.	<i>Round Oak</i>	T Ex.	
Bridge-of-Urr, Dal-beattie.	ns.	Clarebrand, T.	<i>Silver End</i>	T M.	
Bridge-of-Walls, Lerwick.	M.n.s.	Walls, T.	<i>The Delph</i>	M.	
Bridge-of-Weir, Renfrewshire.	ns.		<i>Thorns Road.....</i>	—	
Bridge-of-West-field, Thurso.	T Ex.	Thurso, M.T., 5.	BRIGG	T Ex.	
	M.T.		<i>Briggate, Ekaresborough, Yorks.</i>	M.	
	ns.		Brigham, Cocker-mouth.	M.T.	

* ns. = No Sunday Delivery of letters. t. = Telegrams despatched but not delivered.
 † Telegraphic, not Postal Address.

For explanation of other symbols, see pages 154 to 156.

Name of Office and Postal Address.	* Character of Office.	Nearest Money Order Office (M.). Tel. Office (T.). Exceptional Hours of Tel. Business.	Name of Office and Postal Address.	* Character of Office.	Nearest Money Order Office (M.). Tel. Office (T.). Exceptional Hours of Tel. Business.
BRIGHOUSE	T Ex.		BRIGHTON—cont.		
<i>Bailif Bridge</i>	T Ex.		<i>Sutherland Road</i>	T M.	
<i>Clifton</i>	M.T.		<i>Terminus Road</i>	M.	
<i>Lane Head</i>	M.		<i>Tivoli</i>	T	
<i>Rastrick</i>	M.T.		<i>Victoria Road</i>	M.T.	
<i>Rastrick Common</i> ..	M.		<i>Victoria Terrace,</i>	T M.T.	9 a.m. to 8 p.m.
<i>The Cliff End</i>	M.		<i>Hove.</i>		
<i>Thornhill Briggs</i>	M.		<i>Westburns Place,</i>	T M.T.	9 a.m. to 8 p.m.
Brightstone , Newport, Isle of Wight.	T M.T.		<i>Hove.</i>		
Bright , Downpatrick..	nS.	Killough, M.T.	<i>Western Road, BO</i> ..	T M.T.	8 a.m. to 9 p.m.
Brightling , Sussex ..	M.T.		<i>Western Road, near</i>	T M.	
Brightlingsea , Colchester.	T Ex. M.T.		<i>Crown Street.</i>		
BRIGHTON	T Ex.	Open always, except between midnight, Sat., and 7 a.m., Sun. 9 a.m. to 8 p.m.	<i>White Hawk Road</i> ..	T M.T.	
<i>Bates Road</i>	T M.T.		<i>York Place</i>	T M.T.	
<i>Beaconsfield Road</i> ..	M.		<i>Brighton-le-Sands, Liverpool.</i>	M.	
<i>Blatchington Road,</i>	M.		Brightside , Sheffield	nS.	Wincobank, T.
<i>Hove.</i>			<i>Brightside Stn.</i>	rD.	Sun. 9 to 10 a.m.
<i>Cannon Place, King's</i>	T M.T.		Brightwalton , Wantage.	M.T.	
<i>Road, BO.</i>			Brightwell , Wallingford.	M.T.	
<i>Carlton Hill</i>	M.		Brightwell Baldwin ,	T.	Watlington, Oxon., M.
<i>Church Road, No. 189,</i>	M.		<i>Wallingford.</i>		Kendal, M.T., 4
<i>Hove (near Sackville Road).</i>			Brigsteer , Kendal....	nS.	
<i>Compton Road</i>	T M.		Brigstock , Thrapston	T Ex.	
<i>Coombe Road.</i>	—		Brill , Thame	M.T.	
<i>Copper Street, Hove.</i>	T M.T.		Brimfield , Herefordshire.	T Ex.	
<i>Ditchling Road</i>	M.		Brimington , Chesterfield.	M.T.	
<i>Dyke Road</i>	T M.T.		Brimington Common ,	nS.	Brimington, M.T.
<i>Eastern Road</i>	T M.T.		<i>Chesterfield.</i>		Birdlip, M.T.
<i>Elm Grove</i>	M.		Brimpsfield , Gloucester.	nS.	
<i>Exeter Street</i>	T M.T.		Brimpton , Reading ..	M.T.	
<i>Goldstone Villas,</i>	T M.T.	9 a.m. to 8 p.m.	Brimscombe , Stroud,	T Ex.	
<i>Hove.</i>			<i>Glos.</i>	M.T.	
<i>Harelock Road</i>	T M.T.		Brinslie , Chorley.....	—	Clayton Green, M.
<i>Highdown Road,</i>	T M.		Brindle Heath , Salford,		Hoghton, T.
<i>Hove.</i>			<i>Manchester.</i>		
<i>Hollingbury</i>	T M.T.	7 a.m. to 10 p.m.; Sun., 8.30 to 10 a.m., 5 to 6 p.m.	Brindley Ford , Stoke-on-Trent.	M.T.	
<i>Hove, BO.</i>	—		Bringsay , Worcester..	M.T.	
<i>(Church Road, No. 107).</i>	T M.T.		Brimington , Huntingdon	nS.	Catworth, M.
<i>Islington Road</i>	M.		Brimingham , Melton	—	Leighton, Hunts, T.
<i>Keinp Town, BO</i>	T Ex. M.T.	8 a.m. to 9 p.m.	<i>Constable, Norfolk.</i>		Melton Constable, M.T.
<i>Landseer Road, Hove</i>	M.		Brinkhill , Alford.....	nS.	Hagworthingham, M.
<i>Leaves Road</i>	T M.T.	9 a.m. to 8 p.m.	Brinkley , Newmarket	T.	Tetford, T., 4.
<i>Leaves Road, North</i> ..	T M.		Brinklow , Rugby.....	T Ex.	Weston Colville, M.
<i>Lorna Road, Hove</i> ..	M.		Brinkworth , Chippenham.	M.T.	
<i>Marine Avenue, Hove</i>	T		Brinlack , Letterkenny	nS.	Derrybeg, M.T.
<i>Montpellier Place</i> ..	M.		Brinscall , Chorley....	T Ex.	
<i>Newtown Road, Hove</i>	T M.T.			M.T.	
<i>North Road</i>	M.	9 a.m. to 8 p.m.			
<i>Palmeira, Hove</i>	M.				
<i>Portland Road, Hove</i>	M.				
<i>Preston</i>	T Ex. M.T.				
<i>Preston Road</i>	T M.T.				
<i>Preston Street</i>	T M.				
<i>Queen's Road</i>	M.T.				
<i>St. George's Road</i> ..	T M.T.				
<i>St. James's Street, BO</i>	T M.T.				
<i>Sandgate Road</i>	T M.				
<i>Southover Street</i> ..	T M.				

* M. = Money Order Office.

T. = Telegraph Office.

T Ex. = Telephonic Express Delivery Office.

† Telegraphic, not Postal Address.

For explanation of other symbols, see pages 154 to 156.

Name of Office and Postal Address.	* Character of Office.	Nearest Money Order Office (M.). Tel. Office (T.). Exceptional Hours of Tel. Business.	Name of Office and Postal Address.	* Character of Office.	Nearest Money Order Office (M.). Tel. Office (T.). Exceptional Hours of Tel. Business.
Brinton , Melton Constable, Norfolk.	—	Melton Constable, M.T.	BRISTOL — <i>cont.</i>		
Brisco , Carlisle.....	n.s.	Boundary Rd. Carlisle, M.	Portland Pl., Clifton.	M.t.	
Brisley , Elmham, Norfolk.	T. Ex.	Carlisle, T. Elmham, M.	Queen's Parade, Eastville.	M.	
Brislington , Bristol.....	T. Ex. M.T.	Brislington.	Queen Square, BO.	T M.t.	8 a.m. to 6 p.m.
Bristnall Fields , Langley, Birmingham.	—		Queen's Road	M.t.	Sat. 2 p.m.
BRISTOL	T. Ex. M.T.	Open always.	Raleigh Road	M.	
Alma Vale	M.t.		Redcliffe	M.t.	
Ashley Down	T. M.		Redfield	M.t.	
Ashley Hill	M.t.		Redland	T. Ex. M.T.	8 a.m. to 9 p.m.; Sun., 8.30to10a.m.
Ashley Road	M.t.		Richmond Road	M.	
Ashton Gate	M.T.		Ridgeway	M.	
Avon Vale Road	M.		Rockleaze	M.T.	
Barton Hill	M.		St. Agnes	M.	
Bath Road	M.		St. Anne's	T. M.	
Bedminster	T. Ex. M.T.		St. Michael's	M.	
Bedminster Down	M.T.		St. Paul's	M.	
Bedminster, North Street.	T. M.		St. Philip's Marsh	M.t.	
Bedminster, St. John's	M.		Sandy Park Road	T. M.t.	
Bedminster, St. Luke's	M.		Sefton Park	M.	
Bedminster, Victoria Park.	T. M.		Southville	M.	
Bedminster, West Street.	M.		Stapleton Road, No.70	M.	
Bishopston	M.T.		Stapleton Road, No. 266.	M.T.	
Brislington	T. Ex. M.T.		Stoke Bishop	M.	
Broadmead	M.		Stokes Croft	M.	
Castle Street	T. M.t.		Temple Gate, BO.	T. Ex. M.T.	
Cattle Market, BO.	O.T.	Thursdays only, 9 a.m. to 4 p.m.	The Chessels	M.	
Chelsea Road	M.		Totterdown	M.T.	
Cheltenham Road	M.T.		Victoria Street	T. M.t.	
Chessel St. (see The Chessels).			Westbury Park	M.t.	
Clifton, BO.	T. Ex. M.T.	8 a.m. to 9 p.m.; Sun., 8.30 to 10 a.m.	West Street	M.T.	
Clifton Wood	M.		Whitehall	T. M.	
Coldharbour Road	M.		Whiteladies' Road	M.t.	
Cotham	M.T.		Windmill Hill	M.	
Easton Road	M.		Woodvill Crescent	M.	
Eastville	T. Ex. M.T.		Woolcot Park	M.	
Gloucester Road	M.		Briston , Melton Constable, Norfolk.	M.n.s.	Melton Constable, T.
Greenbank	M.		Britannia, Bacup	M.	
Harrowdene Road	M.		Britannia, Porth (Rhondda).	M.	
Horfield	M.T.		Britford , Salisbury ..	—	East Harnham, M.t.
Horfield Common	M.t.		Brithdir , Cardiff	T. Ex. M.T.	Salisbury, T.
Hotwells	M.t.		Brithdir Dolgelley	n.s.	Dolgelley, M.
Kensington Hill	T. M.		British , Crumlin, Co. Antrim.	—	Rhydymain, T.
Kingsdown	M.		Briton Ferry , Glam.	T. Ex. M.T.	Crumlin, Antrim, M.T.
Kingsland Road	M.		Giant's Grave	—	
Knowle	M.T.		Ynysnaerdy	—	
Lawrence Hill	M.T.		Brittas , Dublin	T.	Rathcoole, M.
Leigh Road South	M.		Brittas , Pallasgreen, Co. Limerick.	M.n.s.	Caherconlish, T.
Lower Easton	M.		Britwell Salome , Wallingford.	—	Watlington, Oxon, M.T.
Lower Redland Road	M.t.		Brixham , Devon	T. Ex. M.T.	
Merrywood	M.		Higher Brixham	M.	
Mina Road	T. M.		Station Hill	M.	
Newfoundland Street	M.t.		Brixton , Plymouth	M.T.	Brixton, Devon, T.
North Street	M.t.				
Park Street	T. M.t.				

* n.s. = No Sunday Delivery of letters. t = Telegrams despatched but not delivered. † Telegraphic, not Postal Address.

For explanation of other symbols, see pages 154 to 156.

Name of Office and Postal Address.	* Character of Office.	Nearest Money Order Office (M.O. Tel. Office (T.)) Exceptional Hours of Tel. Business.	Name of Office and Postal Address.	* Character of Office.	Nearest Money Order Office (M.O. Tel. Office (T.)) Exceptional Hours of Tel. Business.
Brixworth , Northampton.	T Ex. M.T.		Broad Town , Swindon.	nS.	Broad Hinton , M.T.
Brize Norton , Bampton, Oxon.	M.nS.	Bampton, Oxon, T.	Broadwas , Worcester	T.	Knightwick , M.
Broad Blunston , Swindon.	M.T.		<i>Broadwater, Worthing ..</i>	M.T.	† Broadwater .
Broadbottom , Manchester.	T Ex. M.T.		<i>Broadwater Down, Tunbridge Wells.</i>	M.	
Broadbridge Heath , Horsham.	T Ex. M.T.		<i>Broadwaters, Kidderminster.</i>	—	
Broad Campden , Campden, Glos.	nS.	Campden, M.T.	<i>Broadway, Cardiff</i>	T M.T.	
Broad Chalk , Salisbury.	M.T.		Broadway , Ilminster, Somerset.	nS.	Ilminster, M.T.
Broad Clyst , Exeter..	T Ex. M.T.		Broadway , Worcestershire.	T Ex. M.T.	Broadway , Worc., T.
Broad Clyst Station , Exeter.	—	BroadClyst , M.T.	Broadway , Wexford.	M.T.	Broadway , Wexford, T.
† Broad Clyst Stn.	rD.	Sun., nil.	Broadwell , Lechlade, Glos.	—	Filkins , M.T.
Broadford , Isle of Skye.	M.T.	Broadford Skye, T.	Broadwell , Rugby ..	nS.	Stockton , Warwickshire. M.T.
Broadford , Charleville.	nS.	Broadford, Co. Limerick, T.	Broadwell , Moreton-in-Marsh.	—	Stow-on-the-Wold , M.T.
Broadford , Moyvalley, Co. Kildare.	T L Ex. M.	Moyvalley, T.	Broadwell Lane End , Coleford, Glos.	M.nS.	Coleford, T.
Broadford , Limerick.	T L Ex. M.T.	Broadford, Co. Clare, T.	<i>Broadwey, Upwey, Dorchester.</i>	M.	
Broad Green , Liverpool.	T Ex. M.T.		Broadwindsor , Beaminster, Dorset.	M.T.	
Broadhaven , Belmullet, Co. Mayo.	T Ex. M.T.	Belmullet, M.	Broadwood Widger , Lifton, Devon.	nS.	Lifton, M.T., 4.
Broad Haven , Pembroke-shire.	nS.	Little Haven, M.T.	Brockdish , Scole, Norfolk.	M.T.	
<i>Broadheath, Atrincham</i>	T M.t.		Brockenhurst , Hants.	M.T.	
Broad Heath , Tenbury Wells.	nS.		Brockham Green , Bethowth, Surrey.	T Ex. M.T.	
Broadhembury , Honiton.	T Ex. M.T.		Brockhampton , Andoversford, Glos.	T.	Brockhampton , Glos., T.
Broadhempston , Totnes.	T Ex. M.T.				Andoversford , M.
Broad Hinton , Swindon.	T L Ex. M.T.		Brockhampton , Hereford.	T.nS.	Brockhampton , Herefordshire, T.
Broad Lane , Nantwich.	—	Nantwich, M.T.	Brockholes , Huddersfield.	T Ex. M.T.	Fownhope , M.
Broadley Common , Waltham Cross.	T.	Nazeing, M.	Brocklesby , Lincs. ..	nS.	Ulsoby, M.T.
Broadmayne , Dorchester.	T L Ex. M.T.		Brocklesby Village , Brocklesby, Lincs.	nS.	Keelby, M.T.
Broad Oak , Golden Grove, Carmarthenshire.	T.nS.	Llandilo, M.	Brockley Green , Bury St. Edmund's.	—	Hartest, M.T.
Broad Oak , Heathfield Tower, Sussex.	M.	Broad Oak, Carmarthen, T.	<i>Brockmoor, Brierley Hill</i>	T M.t.	
Broad Oak , Sussex ..	—	Heathfield, Sussex, T.	Brockton , Much Wenlock, Salop.	T.nS.	Stanton Long , M.
Broad Oak , Hereford	nS.	Brede, M.T.	Brockwalir , Chepstow	M.T.	
Broadoak , Shrewsbury.	T.	Skenfrith, M.T.		nS.	
Broad Oak , Sturminster Newton, Dorset.	—	Bomere Heath, M.	Brockworth , Gloucester.	nS.	Hucclechote , M.
Broadstairs , BO., Kent.	T Ex. M.T.	Broad Oak, Salop.	Brocton , Stafford	—	Witcombe , T.
<i>Reading Street</i>	M.	Sturminster Newton, M.T.	Brodick , Isle of Arran	M.T.	Milford , Staffs., M.T.
<i>St. Peter's</i>	M.t.	8 a.m. to 9 p.m. 8.30 to 10 a.m.	Brodie , Forres	T.nS.	Forres , M.
<i>York Street</i>	M.t.	Sun. 8.30 to 10 a.m.	Brodsworth , Doncaster.	—	Hooton Pagnell, M.T.
Broadstone , Wimbome.	T Ex. M.T.		Brokenborough , Malmesbury.	nS.	Malmesbury , M.T.
			Broken Cross , Macclesfield.	nS.	Macclesfield , M.T.

* M. = Money Order Office. T = Telegraph Office.
 † Ex. = Telephonic Express Delivery Office. † Telegraphic, not Postal Address.

For explanation of other symbols, see pages 154 to 156.

Name of Office and Postal Address.	* Character of Office.	Nearest Money Order Office (M.O. Tel. Office (T.)) Exceptional Hours of Tel. Business.	Name of Office and Postal Address.	* Character of Office.	Nearest Money Order Office (M.O. Tel. Office (T.)) Exceptional Hours of Tel. Business.
Bromborough , Birkhead.	T Ex. M.T.		Bronllys , Talgarth, Breconshire.	nS.	Talgarth, M.T.
Brome , Eye, Suffolk ..	—	Eye, M.T.	Bronwydd Arms , Carmarthenshire.	nS.	Carmarthen, M.T.
Bromesberrow , Ledbury.	nS.	Redmarley, M. Berrow, Worcester, Tl.	Bronygarth , Oswestry	—	Weston-Rhyn, M.T.
Bromfield , Carlisle ..	M.T. nS.	Bromfield, Cumb., T. ; Sun. 9 to 10 a.m.	Brook , Ashford	nS.	Wye, M.T.
Bromfield , Ludlow ..	M.T. T Ex.	Bromfield, Salop, T.	Brook , Godalming	T Ex. —	Wormley, M. Brook, Surrey, T. Brighton, M.T.
Bromham , Bedford ..	—	Bedford, M. Riddenham, T.	Brook , Newport, Isle of Wight.	—	Brightone, M.T.
Bromham , Chippenham.	T L Ex. M.T.		Brooke , Norwich	T Ex. M.T. M.T.	Brooke, Norfolk, T.
BROMLEY, KENT ..	T Ex.	Sun., 5 p.m. to 6 p.m. The South Rly. Stn. Office (rD.) and the North Rly. Stn. Office (rD.) open at train times on Sun	Brookeborough , Co. Fermanagh.	M.	
<i>Bromley Gardens</i>	M.		<i>Brookend, Ross, Herefordshire.</i>	—	
<i>Bromley Hill</i>	M.T.		Brookfield , Johnstone	M.nS.	Johnstone, T.
<i>Chatterton Road</i>	M.		<i>Brookhouse, Blackburn</i> ..	T M.	
<i>Farwig</i>	M.		Brookhouse , Lancaster.	nS.	Caton, M.T.
<i>Freelands Road</i>	M.		Brookland , New Romney, Kent.	—	Brensett, M. T.
<i>Honesdale Road</i>	M.		† Brookland Stn., Kent ..	rD.	Sun., train times.
<i>London Road</i>	M.		<i>Brooklands, Sale, Manchester.</i>	T M.T.	
<i>Mason's Hill</i>	T M.		† Brookaby Stn.	rD.	Sun., nll.
<i>Page Heath</i>	—		<i>Brook's Bar, Manchester</i>	M.T.	
<i>Park Road</i>	M.		<i>Brookside, Ascot</i>	M.T.	† Brookside, Brentwood, M.T.
<i>Platowo Lane</i>	T M.T.		Brook Street , Brentwood.	—	Stroud Road, Gloucester, M. Harefield Stn., T. Methwold, M.T.
<i>Shooting Common</i>	T Ex. M.T.		Brookthorpe , Gloucester.	—	
<i>Shortlands</i>	M.T.		Brookville , Stoke Ferry, Norfolk.	—	
<i>Simpson's Road</i>	M.T.		Brookwood , Woking	M.T.	
<i>Widmore</i>	M.T.		Broom , Biggleswade ..	—	Southill, M. Biggleswade, T. Bidford-on-Avon, M. Broom Junction, T. 8 a.m. to 6.30 p.m.; Sun., nll.
Bromley Common , Bromley, Kent.	M.T.		† Broom Junc. Stn.	D.	
Bromley Cross , Bolton.	T M.T.		Broomedge , Warrington.	T Ex. M.T.	Kingston, Som., M.T.
Brompton , Northallerton.	M.T.	Brompton, Northallerton, T.	Broomfield , Bridgewater.	nS.	
Brompton , Yorks.	T Ex. M.T. nS.	Brompton, Scarborough, T. Catterick, M.T.	Broomfield , Chelmsford.	T Ex. M.T.	
Brompton-on-Swale , Darlington.	nS.	Wivelscombe, M.T., 4.	Broomfield , Castleblayney, Co. Monaghan.	—	Castleblayney, M.T., 5.
Brompton Ralph , Wivelscombe, Somerset.	nS.	Dulverton, M.	Broomfleet , Newport, Yorkshire.	M.T. nS.	Wombwell, M.T.
Brompton Regis , Dulverton, Somerset.	T.nS.		Broomhill , Barnsley ..	M.T.	
Bromsash , Ross, Herefordshire.	nS.	Weston-under-Penyard, M.T. Redmarley, M.T.	<i>Broomhill, Sheffield</i>	M.T.	
Bromesberrow Heath , Gloucester.	nS.		Broomhouse , Glasgow	M.nS.	Baillieston, T.
BROMSGROVE	T Ex. M.		Broom Park , Durham.	M.nS.	Ushaw Moor, T.
<i>Market Place</i>	M.		Brora , Sutherland	nS.	
<i>New Road</i>	M.		Brossley , Salop	M.T.	
<i>Rock Hill</i>	—		Brossa , King's Co.	—	
<i>Sidemoor</i>	—		Brossa , Abbeyleale, Co. Limerick.	M.T.	Shinrose, M.T.
Bromyard , Worcester	T Ex. M.T. nS.				
Bromyard , Aberystwyth.	nS.	Crosswood, M.T., 5.			
Brongest , Newcastle Emlyn, Carmarthenshire.	M.nS.	Rhydlewis, T.			
Brongwyn , Newcastle Emlyn, Carmarthenshire.	nS.	Newcastle Emlyn, M.T.			
Bronington , Whitchurch.	—	Redbrook Maelor, M.T.			

* nS. = No Sunday Delivery of letters. t = Telegrams despatched but not delivered.
 † Telegraphic, not Postal Address.

For explanation of other symbols, see pages 154 to 156.

Name of Office and Postal Address	* Character of Office.	Nearest Money Order Office (M.O.) Tel. Office (T.O.) Exceptional Hours of Tel. Business.	Name of Office and Postal Address	* Character of Office.	Nearest Money Order Office (M.O.) Tel. Office (T.O.) Exceptional Hours of Tel. Business.
Brotherton, Ferry-bridge, Yorks.	M.T. ns.		Browns Grove, Tnam	—	Tuam, M.T., 5.
Bretton, Yorks.....	T M.T.		Brownhill, Stroud, Glos.	M.T. ns.	
Brough, Kirkby Stephen, Westmorland.	T Ex. M.T.	Brough, Westmorland, T.	Browntown, Navan	—	Bairath, M.T., 4
† Brough Light Station, Orkney.	M.T.		Broxbourne, Herts...	T Ex. M.T.	Rly. Stn. Office (r.D.), open always, except 6 a.m. to 10 p.m. Sun.
Brough, Yorks.....	T M.T.	Brough, Yorks, T.			
Brough, Thurso.....	ns.	Dunnet, M.T.	Broxburn, West Lothian.	T Ex. M.T. ns.	
Broughdery, Newtown Stewart, Co. Tyrone.	ns.	Gortin, M.	Broxton, Chester.....	M. T. Ex. M.T. ns.	Duton Hill, T.
Broughshane, Ballymena.	T Ex. M.T.	Shekinahule, T., 5.			
Broughton, Banbury.	T L. Ex. T.	Banbury, M.	Broxwood, Pembridge, Herefordshire.	ns.	Lyonshall, M.T.
Broughton, Brigg....	M.T. ns.	Broughton, Oxon., T.			
Broughton, Chester..	M.	Broughton, Linca., T.	Brucklay, Maud, Aberdeenshire.	ns.	Maud, M. Brucklay Stn., T.
Broughton, Huntingdon.	ns.	Hawarden, T.	† Brucklay Stn.	D.	Sun., nil. Dunkineely, M.T.
Broughton, Kettering	M.T.	Warboys, M.T.	Bruckless, Co. Donegal.	—	
Broughton, Perishore, Worcestershire.	—	Broughton, Northants, T.	Bruff, Kilmallock.....	T Ex. M.T. ns.	
Broughton, Preston..	M.T. ns.	Pershore, M.	Bruchladsich, Bridgend, Isle of Islay.	—	Rendham, M. Peasehall, T. New Brumby, Scunthorpe, M. Ashby, T.
		Stoulton, T.	Brusyard, Saxmundham.		
Broughton, Skipton.	T.	Carleton, M.			
Broughton, Stockbridge, Hants.	M.T.	Broughton, Yorks., T.	Brumby, Scunthorpe, Linca.	ns.	
Broughton, Peeblesshire.	M.T. T ns.	Broughton, Hants., T.	Brundall, Norwich...	T M.T. ns.	Deanington, M.T.
		Broughton, Peeblesshire, T.	Brundish, Framlingham, Suffolk.		Gildersome, T. Gilmorton, M.T.
Broughton Astley, Leicester.	Ex. T. ns.		Bruncliffe, Leeds...	M. T ns.	
Broughton Gifford, Melksham.	M.T.		Bruntingthorpe, Lutterworth, Leicestershire.		
† Broughton and Bretton Stn.	r.D.	8 a.m. to 7 p.m.; Sun., nil.	Brunton, Cupar.....	ns.	Cupar, M. Luthrie, T
Broughton-in-Furness, Lancs.	M.T.		Bruse, Co. Limerick..	M.T. ns.	Dulverton, M.T.
Broughton Moor, Maryport.	M ns.	Dearham, T.	Brushford, Dulverton, Somerset.		
Broughty Ferry, Forfarshire.	T Ex. M.T.		Bruton, Somersetshire	T Ex. M.T. M.T.	
Barnhill.....	—		Bryansford, Co. Down.		
West Ferry.....	M.		Bryanston, Blandford	T.	Blandford, M.
Brown Candover, Alresford.	T.	Preston Candover, M.	Brudekirk, Annan....	M.T. ns.	
Brown Edge, Stoke-on-Trent.	M ns.	Endon, T.	Bryher, Scilly, Penzance.	ns.	Tresco, M.T., 1 (by boat).
Browney Colliery, Durham.	M ns.	Langley Moor, T.	Brymbo, Wrexham...	T L Ex. M.T. ns.	
Brownhills, Walsall..	T Ex. M.T.		Bryn, Port Talbot.....	T L Ex. M.T. ns.	Bryn Giam, T.
Paul's Coppice.....	M.		Bryn, Wigan.....	M.T. ns.	Bryn, Lancs., T.
The Wilkin.....			Landgate.....	M.	
			Long Lane.....		
Brown Lees, Stoke-on-Trent.	ns.	Brindley Ford, M. Black Bull Stn., T.; 9 a.m. to 7 p.m.; Sun. nil.	Brynamman, see Lower and Upper Brynamman.		
			Brynerian, Eglwys-rrw, Pembrokeshire.	ns.	Eglwysrrw, M. T., 4.

* M. = Money Order Office.

T. = Telegraph Office.

T Ex. = Telephonic Express Delivery Office.

† Telegraphic, not Postal Address.

For explanation of other symbols, see pages 154 to 156.

Name of Office and Postal Address.	* Character of Office.	Nearest Money Order Office (M.O. Tel. Office (T.)) Exceptional Hours of Tel. Business.	Name of Office and Postal Address.	* Character of Office.	Nearest Money Order Office (M.O. Tel. Office (T.)) Exceptional Hours of Tel. Business.
Bryncethin , Bridgend	M.n.s.	Brynmenyn, T. Neath, T.	BUCKIE	T Ex. n.s.	
Bryncoch , Neath....	T Ex. M.T.		<i>Buckpool</i>	M.	
Bryncrug , Towyn, Merioneth.	M.T. n.s.		<i>Portlissie</i>	M.T.	
Bryn Eglwys , Corwen	T L. Ex. T.n.s.	Carrog, M.	BUCKINGHAM	T Ex. L. M.	Betchworth, T.
Brynford , Holywell ..	M.T. n.s.	Holywell, M.T.	Buckland , Betchworth, Surrey.	—	Buntingford, M.T.
Bryngwran , Valley, Anglesey.	M.T. n.s.		Buckland , Buntingford, Herts.	M.	
Brynkryfryd , Swansea ...	T Ex. M.T.		<i>Buckland, Dover</i>	M.T.	
Brynmawr , Breconshire.	M.T. n.s.		Buckland , Faringdon	n.s.	Parkham, M. Monkleigh, T.
Brynmenyn , Bridgend	M.n.s.	Llanharran, T.	Buckland Brewer , Bideford.	—	Frome, M.T.
<i>Brynmüll, Swansea</i>	M.	Pontyclun, T.	Buckland Denham , Frome.	—	Crapstone, M. Yelverton, T.
Brynsa , Pontyclun, Glam.	n.s.	Llanellidan, M. Gwyddelwern, T.	Buckland Monachorum , Yelverton, Devon.	T Ex. M.T. n.s. T.n.s.	Combe St. Nicholas, M.
Bryneaddler , Pontyclun, Glam.	M.T. n.s.	Tynyngogl, M.T.	Buckland Newton , Dorchester.	T Ex. M.T. n.s. T.n.s.	
Bryneath Marchog , Corwen.	n.s.	Moss Stn., Denbighshire, T.; 9 a.m. to 6 p.m.; Sun., nfl.	Buckland St. Mary , Chard.	T Ex. M.T. n.s.	Nacton, M.T.
Brynsiencyn , Llanfairpwllgwyngyll, Anglesey.	n.s.	Colwyn Bay, M.T.	Bucklebury , Reading	T Ex. M.T. n.s.	
Brynteg , Menai Bridge, Anglesey.	M.n.s.	Cwmnglo, M. Ebenezer, T.	Bucklesham , Ipswich	T Ex. M.T.	
Brynteg , Wrexham ..	—	Stoneleigh, M.T.	Buckley , Chester	T Ex. M.T.	
Bryn-y-Maen , Colwyn Bay.	n.s.		<i>Drury</i>	—	
Bryn-y-r-Efall , Cwmyglo, Carnarvonshire.	—		<i>Lane End</i>	M.	
Subbenhall , Kenilworth.	M.T. n.s.	Logiealmond, M. Glenalmond, T.	<i>Liverpool Road</i>	M.	
Subwith , Selby	n.s.	Long Buckby, M.	<i>The Square</i>	—	
Buchanty , Perth	M.T. n.s.	Buckden, Hunts, T.	Bucklow Hill , Knutsford.	—	Mere, M. Rostherne, T.
Buchlyvie , Stirling ..	n.s.	Kettlewell, M.	Buckminster , Grantham.	M.T.	
Bucky Wharf , Rugby	T Ex. M.T.	Yorks., T. Honiton, M.	Bucknall , Lincoln	T Ex. T.n.s.	Bardney, M. Bucknall, Lincs., T.
Buckden , Huntingdon	T. n.s.	Gittlaham, T.	Bucknell , Bicester....	T Ex. M.T.	Bucknall, Staffs., T. Bicester, M.T.
Buckden , Skipton	—	Buckfastleigh, M.	Bucknell , Salop	T Ex. M.T.	
Buckerell , Honiton ..	T. n.s.		Buckode , Kinlough, Co. Leitrim.	n.s.	Kinlough, M.T., 4. Thornbury, M.T.
Buckfast , Buckfastleigh, Devon.	T Ex. M.T.		Buckover , Falfield, Glos.	—	
Buckfastleigh , Devon.	T Ex. M.T.		Buckshurn , Aberdeenshire.	T Ex. M.T.	
Buckhaven , Fife	M.		<i>Banthead</i>	—	
<i>Buckholmside, Galashiels</i>	n.s.	Monmouth, M. T. Gillingham, Dorset, M. Sandley, T.	<i>Stoneywood</i>	T	
Buckholt , Monmouth	n.s.		Bucks Cross , Devon.	T.	Woolstery, M.
Buckhorn Weston , Wincanton, Somerset.	M.T.		Bucks Green , Horsham.	T Ex. M.T.	
Buckhurst Hill , Essex.	T M.T.		Bucks Horn Oak , Farnham.	—	Batts Corner, M.T.
<i>Buckhurst Hill Station, Epping New Road</i> ..	—		Bude (or Bude Haven), Cornwall.	M.T. T Ex. T. M.T.	
			<i>Fleabury</i>	T Ex. M.T.	
			Budlake , Exeter.....	T Ex. M.T.	
			Budleigh Salterton , Devonshire.	n.s.	Falmouth, M.T.
			Budock Water , Falmouth.		

* n.s. = No Sunday Delivery of letters. † = Telegrams despatched but not delivered. ‡ Telegraphic, not Postal Address.

For explanation of other symbols, see pages 154 to 158.

Name of Office and Postal Address.	* Character of Office.	Nearest Money Order Office (M.O.) Tel. Office (T.O.) Exceptional Hours of Tel. Business.	Name of Office and Postal Address.	* Character of Office.	Nearest Money Order Office (M.O.) Tel. Office (T.O.) Exceptional Hours of Tel. Business.
Budworth, Great and Little, see Great and Little Budworth.			Buncrana, Londonderry.	T Ex. M.T.	Opens 7.30 a.m. during Fishing Season, May to June, and mid-June to mid-September.
Buertton, Nantwich ..	nS.	Audlem, M.T.	Bundoran, Co. Donegal.	M.T.	
Bugbrooke, Weedon, Northants.	nS.		Bunessan, Oban	M.T.	
Buglawton, Congleton ...	M.T.		BUNGAY	T Ex. nS.	
Bugle, Cornwall	T M.T.		BUNNACURY, Westport.	T nS.	Achill Sound, M.
Bugworth, Stockport	M.nS.	Whaley Bridge, T.	BUNNAHOWEN, Ballina.	nS.	Belmullet, M.T., 5.
Bugthorpe, York	nS.	Bishop Wilton, M.T.	BUNNAKILL, Maam Cross, Co. Galway.	—	Maam Cross, M.T.
Buldwas, Iron-Bridge, Salop.	—	Leighton, Salop, M.T.	BUNNADDEN, Ballymote, Co. Sligo.	M.T.	
† Buldwas Junction Stn. ...	D.	8 a.m. to noon; 1 p.m. to 5 p.m.; 5.45 p.m. to 8 p.m. Sun., train times.	Bunny, Nottingham ..	—	Keyworth, M.
			BUNRATTY, Cratloe, Co. Clare.	—	Ruddington, T.
Bulth Road, Bulth Wells, Breconshire.	T Ex. nS.T.	Bulth Wells, M.	Buntingford, Herts. .	T Ex. M.T.	Sixmillebridge, M.T., 4.
Bulth Wells, Breconshire.	T Ex. M.T.		Bunwell, Attleborough, Burbage, Buxton	M.nS. M.T.	Carleton Rode, T
Bulford, Salisbury	M.	Durrington, T.	Burbage, Hinckley ..	T Ex. M.T.	Burbage, Derby, T.
Bulford Camp, BO., Salisbury.	T Ex. M.T.	Bulford Rly. Stn. (rD.), Sun., nil.	Burbage, Marlborough.	T Ex. nS.	Burbage, Wilts, T.
Bulgaden, Kilmallock	—	Kilmallock, M.T.	Burchett's Green, Maidenhead.	—	Littlewick Green, M.T.
Bulkeley, Malpas, Cheshire.	nS.	Cholmondeley, M.T.	Burcombe, Salisbury	—	Barford St.
Bulkington, Nuneaton.	M.T.		Burdocks, Billingshurst, Sussex.	—	Martin, M.T.
Bulkington, Potterne, Wilts.	nS.	Seend, M.T.	Bures, Suffolk	T Ex. M.T.	Wisborough Green, M.T.
Bullaun, Loughrea, Co. Galway.	nS.	Loughrea, M.T., 4.	Burford, Oxon	T Ex. M.T.	
Bull Bay, Amlwch, Anglesey.	T nS.	Amlwch, M.T.	Burford Bridge Rly. Stn., see Boxhill.		
Bull Bridge, Wisbech	—	Upwell, M.T.	Burgess Hill, Sussex	T Ex. M.T.	Rly. Stn. (D.) Sun., train times, after 7 p.m. (rD.)
Bullgill, Carlisle	M.T.	Sun., nil.	Church Road	T M.t.	
Bulmer, Sudbury, Suffolk.	nS.	Sudbury, M.	London Road	—	
Bulmer, York	—	Welburn, M.T.	North End	M.T.L.	
Bulmer Tye, Sudbury, Suffolk.	nS.	Sudbury, M.T.	St. John's Common ..	T M.t.	
Bulphan, Romford ...	—	Orsett, M.T.	Burgh, Aylsham, Norfolk.	nS.	Aylsham, M.T.
Bulwell, Nottingham .	T Ex. M.T.		Burgh, Lincs	T Ex. M.T.	
Coventry Road	—		Burgh, Woodbridge ..	—	Grundisburgh, M.T.
Highbury Vale	M.		Burgh-by-Sands, Carlisle.	M.T.	
St. Albans Road	—		Burgh Castle, Great Yarmouth.	nS.	Belton, Suffolk, M.T.
Bulwick, Wansford, Northants.	M.T.		Burghclere, Newbury	M.T.	
Bunbeg, Letterkenny	M.T.		† Burghclere Stn.	rD.	8.30 a.m. to 1 p.m.; 2 p.m. to 7 p.m.; Sun., nil.
Bunbrusa, Rathowen, Co. Westmeath.	—	Multyfarnham, M.T.	Burghhead, Morayshire.	T Ex. M.T.	
Bunbury, Tarporley, Cheshire.	T Ex. M.T.			nS.	
Bunchrew, Invernessshire.	T nS.	Inverness, M.			

‡ Except 8th June to 30th September.

* M. = Money Order Office.

T. = Telegraph Office.

T Ex. = Telephonic Express Delivery Office.

† Telegraphic, not Postal Address.

For explanation of other symbols, see pages 154 to 156.

Name of Office and Postal Address.	* Character of Office.	Nearest Money Order Office (M.). Tel. Office (T.). Exceptional Hours of Tel. Business.	Name of Office and Postal Address.	* Character of Office.	Nearest Money Order Office (M.). Tel. Office (T.). Exceptional Hours of Tel. Business.
Burghfield, Reading.	T T.	Burghfield Common, M. Burghfield, T.	Burnham Market, King's Lynn.	M.T.	
Burghfield Common, Reading.	M.		Burnham-on-Crouch, Essex.	T Ex. M.T.	
Burgh Heath, Epsom	M.T. T Ex.		Burnham Thorpe, King's Lynn.	M.T.	Burnham Market, M.T.
Burghill, Hereford....	T.n.S.	Wellington, M. Ludford, M.T.	Burnhead, Thornhill		Thornhill, M.T.
Burgh-on-Bain, Lincoln.	n.S.	Toft, M. Aldeby, T. Askern, M.T.	Burnhervie, Inverurie	n.S.	Kennay, M.T.
Burgh St. Peter, Beccles.	n.S.		Burnhill Green, Wolverhampton.		Beckbury, M.T.
Burghwallis, Doncaster.	—		Burnhope, Durham..	M.n.S.	Lanchester, T.
Burham, Rochester..	M.T.	Petersfield, M.	Burniston, Scarborough.	n.S.	Croughton, M.T.
Buriton, Petersfield..	T. M.t.		BURNLEY.....	T Ex. M. M.t.	8 a.m. to 10 p.m.; Sun., 5 to 6 p.m.
Burleigh, Plymouth....	—	Brimscombe, M.T.	Accrington Road	M.	
Burleigh, Stroud, Glos.	—	Holcombe Rogus, M.T.; 4 to 8 p.m.	Bank Top	M.	
Burlescombe, Wellington, Somerset.	n.S.	Burlescombe Stn., T.	Briercliffe Road	M.	
Burlescombe Stn.....	D.	8 a.m. to 4 p.m. Sun., nil.	Cheapside	M.	
Burley, Leeds.....	M.	Oakham, M.	Church Street	M.	
Burley, Oakham.....	T Ex.	Burley, Rutland, T.	Coal Clough Lane ..	M.	
Burley, Ringwood....	T Ex. M.T. M.T. n.S.	Burley, Hants, T.	Colne Road	M.	
Burley Gate, Hereford	T Ex. M.T. M.T.		Hebrew Road	T M.t.	
Burley-in-Wharfedale, Leeds.	T Ex. M.T. M.T.		Ightenhill	M.	
Burleydam, Whitchurch.	T Ex. —	Burley (Hants), M.T.	Lowerhouse	M.	
Burley Street, Ringwood.	—		Oxford Road	M.t.	
Burlingham, Norwich	M.T.	Myddle, M.T.	Padiham Road	M.T.	
Buriton, Shrewsbury	—	Shipston-on-Stour, M.T.	Parliament Street ..	M.	
Burkington, Shipston-on-Stour, Worcestershire.	—	Brayton Road, Selby, M.	Picadilly Road	M.	
Burn, Selby	n.S.	Selby, T.	Queen Victoria Road	—	
Burnbank, Lanarkshire.	T Ex. M.T. n.S.		Rose Grove	M.t.	
Burnbrae, Perth	n.S.	Methven, M. Madderty, T. Ballyporeen, M.T., 4.	Rose Hill.	M.	
Burncourt, Cahir	n.S.	Chapelton, Yorks., T.	Stoneyholme	M.	
Burncross, Sheffield	M.n.S.		Todmorden Road.....	M.t.	
Burnden, Bolton	M.t.		Trafalgar Street	M.	
Burneside, Kendal ..	M.T.		Westgate	M.t.	
Burneston, Bedale ..	n.S.		Burnmoor, Fence Houses, Co. Durham.	n.S.	New Lambton, M. Fence Houses, T.
Burnfoot, Londonderry.	—		Burnmouth, Ayton, Berwickshire.	M.T.	
Burnfort, Mallow	—		Burn Naze, Preston..	n.S.	Thornton, Lancs., T. Doune, M.T.
Burngullow Stn.....	D.		Burn of Cambus, Doune, Perthshire.	—	
Burnham, Maidenhead	T Ex. M.T.		Burnopfield, Co. Durham.	T Ex. M.T. n.S.	
Burnham, Somerset..	T Ex. M.T.		Burnsall, Skipton....	M.T. n.S.	
			Burnside, Linlithgow.	T Ex. T.n.S.	Philpstoun, M.
			Burnt Fen, Mildenhall, Suffolk.	T.n.S.	Littleport, M.; 1st October to 31st March, 8 a.m. to 6 p.m.
			Burntisland, Fife.	T M.T. M.T.	
			Burnt Mill, Harlow ..	T M.t.	
			Burnt Tree, Tipton.....	M.T.	
			Burntwood, Lichfield.	n.S.	
			Burnt Yates, Leeds..	T Ex. M.T.	Birstwith, M.T.
			Burpham, Arundel ..	T Ex. M.T.	
			Burra, Lerwick.....	n.S.	Hamnavoe, M.T.
			Burradon, Dudley, Northumberland.	M.n.S.	Dudley, Northumberland, T.

* n.S. = No Sunday Delivery of letters. t = Telegrams despatched but not delivered.
 † Telegraphic, not Postal Address.

For explanation of other symbols, see pages 154 to 156.

Name of Office and Postal Address.	* Character of Office.	Nearest Money Order Office (M.O.) Tel. Office (T.O.) Exceptional Hours of Tel. Business.	Name of Office and Postal Address.	* Character of Office.	Nearest Money Order Office (M.O.) Tel. Office (T.O.) Exceptional Hours of Tel. Business.
Burravoe , Lerwick ..	T.nS.	Lerwick, M.	Burton Agnes , Driffield.	T Ex.	
Burray , St. Margaret's Hope, Orkney.	M.T.	Mid Yell, M.	Burton Bradstock , Bridport.	M.T.	
Burrelton , Coupar Angus, Perthshire.	nS.		Burton Coggles , Grantham.	M.T.	
Burren , Castlebar.....	T Ex.		Burton Constable Sta. ..	nS.	Corby, M.T.
Burren , Warrenpoint, Co. Down.	nS.	Castlebar, M. T., 5.	Burton Fleming , Hunmanby, Yorks.	rD.	Sun. 8to9 p.m.
Burrill , Bedale	—	Warrenpoint, M.T.		nS.	Wold Newton, M.
Burris , Co. Clare.....	—	Bedale, M.T.	Burton Green , Kenilworth.	nS.	Rudston, T.
Burringham , Doncaster.	M.T.		Burton-in-Lonsdale , Kirky-Lonsdale.	M.T.	Kenilworth, T.
Burrington , Bristol..	T Ex.	Langford, Som., M.T.	Burton Joyce , Nottingham.	nS.	New Street, Kenilworth, M.
Burrington , Chulmleigh, Devon.	T Ex.	Chulmleigh, M.	Burton Latimer , Kettering.	T M.T.	
Burrough , Melton Mowbray.	T.	Somerby, M.	Burton Lazars , Melton Mowbray.	—	Victoria Street, Melton Mowbray, M.
Burrowbridge , Bridgwater.	M.nS.	Othery, T.		—	Melton Mowbray, T.
Burrow Hill , Woking	T.	Chobham, T.	Burton Leonard , Leeds.	T Ex.	
Burry Port , Carmarthenshire.	M Ex.		Burton-on-Stather , Doncaster.	M.T.	
<i>Achdu</i>	M.		Burton-on-the Wolds , Loughborough	T Ex.	
Burscough Bridge , Ormskirk.	T M.T.			nS.	Wymeswold, M.
†Burscough Junction Stn.	rD.	Sun., nil.	BURTON-ON-TRENT.	—	Hoton, T.
Burscough Town , Ormskirk.	nS.	Burscough Bridge, M.T.	<i>Anglesey Road</i>	T Ex.	S.a.m. to 9 p.m.
Bursledon , Southampton.	T Ex.		<i>Branstone Road</i>	M.	Midland Rly. Stn. Office
Bursledon, Old , see Old Bursledon.	M.T.		<i>Bridge Street</i>	M.T.	(rD.) is open always.
Burslem , Stoke-on-Trent.	T Ex.	Rly. Stn. Office (rD.) open 7 a.m. to 10 p.m. week-days.	<i>Calais Road</i>	M.	
<i>Cobridge</i>	M.T.		<i>Derby Turn</i>	T M.T.	
<i>Dale Hall</i>	M.		<i>High Street</i>	M.	
<i>Hamil Road</i>	M.		<i>Hill Street</i>	M.	
<i>Middleport</i>	M.		<i>Horninglow</i>	T Ex.	
<i>Park Estate</i>	M.		<i>Newton Road</i>	M.T.	
<i>Waterloo Road</i>	M.		<i>Shobnall Road</i>	M.T.	
Burstall , Ipswich....	nS.	Bramford, M.	<i>Shobnall Street</i>	M.	
Burston , Diss	—	Hintlesham, T.	<i>Stapenhill</i>	T Ex.	
†Burston Stn.....	rD.	Diss, M.	<i>Station Street</i>	M.T.	
Burstick , Hull	M.T.	Gissing, T.	<i>Sydney Street</i>	M.	
Burtle , Bridgwater....	nS.	Sun., nil.	<i>Uxbridge Street</i>	M.	
Burton , Bridgwater ..	nS.	Edington, M.T.	<i>Victoria Crescent</i> ..	M.	
Burton , Carnforth	M.T.	Stogursey, M.T.	<i>Walker Street</i>	—	
Burton , Chester	—	Burton, Westmorland, T.	<i>Wellington Street</i>	M.	
Burton , Chippenham..	T.	Neston, M.T.	<i>Winshill</i>	T Ex.	Great Glen, M.
Burton , Christchurch .	T.	Acton Turville, M.	Burton Overy , Leicester.	T.	
Burton , Lincoln	T Ex.	Burton, Wilts., T.	Burton Pidsea , Hull	M.nS.	Burstwick, T.
	T.nS.	Purewell Cross, Christchurch, M.	Burton Port , Letterkenny,	M.T.	
		Burton, Hants, T.	Burton Salmon , South Milford, Yorks.	nS.	Fairburn, M.T.
		Burton Road, Lincoln, M.	Burton Wood , Newton-le-Willows.	T Ex.	Sun., nil.
		Burton, Lincoln, T.		M.T.	
				nS.	

* M. = Money Order Office.

T. = Telegraph Office.

T Ex. = Telephonic Express Delivery Office.

† Telegraphic, not Postal Address.

For explanation of other symbols, see pages 154 to 156.

Name of Office and Postal Address.	* Character of Office.	Nearest Money Order Office (M.). Tel. Office (T.). Exceptional Hours of Tel. Business.	Name of Office and Postal Address.	* Character of Office.	Nearest Money Order Office (M.). Tel. Office (T.). Exceptional Hours of Tel. Business.
Burton , Athy	—	Athy, M.T. 4.	Bushmilla , Co. Antrim.	T Ex. M.T.	
Burwardsley , Chester.	nS.	Tattenhall, M.T.	Butcombe , Bristol ..	—	Blagdon, M.T.
Burwartron , Bridgorth.	T Ex. M.T. nS. M.T.		<i>Bute Docks, BO, Cardiff</i>	T Ex. M.T.	6 a.m. to 10 p.m. ; Sun. 7 a.m. to 10 30 a.m., 5 p.m. to 8 p.m.
Burwash , Etchingham, Sussex.	M.T.		Butleigh , Glastonbury, Somerset.	T L. M.T.	
Burwash Common , Etchingham, Sussex.	M.T.		<i>Butler Green, Oldham ..</i>	M. M.T.	Hollinwood, T.
Burwell , Cambridge ..	T Ex. M.T.		Butler's Bridge , Cavan.	M.T.	
Burwell , Louth	nS.	Tetford, M. Swaby, T.	Butler's Cross , Tring	M.T. T Ex. M.	
Burwick , St. Margaret's Hope, Orkney.	nS.	St. Margaret's Hope, M. Brough Light Stn., T.	<i>Butler's Hill, Hucknall Torkard, Nottingham.</i>	nS.	Kineton, M.T.
BURY	T Ex. M.T. M. M. M.T. M. M.T. M. M.T. — M.T. M. M.T. M. M.T. —	8 a.m. to 9 p.m. ; Sun. 5 to 6 p.m. Bolton St. Rly. Stn. Office (rD.) open from 6 a.m. Mon. to 6 a.m. Sun. ; on Sun. 8.30 to 11 a.m., 1 to 5 p.m., 6 to 9 p.m.	Butlerstown , Timoleague, Co. Cork.	nS.	Courtmacasherry, M.
<i>Blackford Bridge</i>	M.T.		Butley , Tunstall, Suffolk.	nS.	Lislevane, T.
<i>Bolton Road</i>	M.		<i>Bullock's Heath, Netley Abbey, Southampton.</i>	—	Tunstall, Suffolk, M.T.
<i>Chesham</i>	M.		Butterknowle , Co. Durham.	T Ex. M.T. nS.	Netley Abbey, M.T.
<i>Elton</i>	M.T.		Butterleigh , Cullompton.	nS.	Cullompton, M.
<i>Fernhill</i>	M.		Butterley , Derby	M.T. nS. T.nS.	Bickleigh, T.
<i>Fishpool</i>	M.T.		Buttermere , Cocker- mouth.	—	Loweswater, M.
<i>Freeloven</i>	M.		Butter Row , Stroud, Glos.	—	Bowbridge, M.T.
<i>Huntley Brook</i>	M.T.		<i>Buttershaw, Bradford ...</i>	M.	
<i>Linsfield</i>	—		Butterstone , Dunkeld	T L. Ex. T.nS.	Dunkeld, M.
<i>Moorgate</i>	M.T.		Butterton , Leek	nS.	Onecote, M.
<i>Princess Street</i>	M.	Ramsey, Hunts, M.T.	Butterwick , Boston ..	nS.	Waralow, T.
<i>Rochdale Road</i>	M.T.	Bury, Sussex, T.	Buttevant , Co. Cork	nS.	Fishtoft, M.
<i>Spring Street</i>	M.	Newlyn, M.T.	† Buttington Stn.	M.T. T Ex.	Freiston, T.
<i>Walshaw</i>	M.		Butt Lane , Stoke-on-Trent.	nD.	Rly. Stn. Office (rD.) open on Sun. till 12.25 p.m.
<i>Woolfold</i>	M.T.		Butts Green , Romsey	M.nS.	7 a.m. to 9 p.m., Sun., nil.
Bury , Huntingdon	—		Buxhall , Stowmarket.	—	Taiker, T.
Bury , Fulborough, Sussex.	M.T.		Buxted , Uckfield	T Ex. M.T.	Lockerley, T.
Burys Bridge , Cornwall.	nS.		BUXTON	T Ex. T Ex. M.T.	Gt. Finborough, M.T.
BURY ST. EDMUND'S	T Ex.	8 a.m. to 9 p.m. ; Sun. 5 to 6 p.m. Rly. Stn. Office (rD.) open 6 a.m. to 10 p.m. ; Sun. 8 a.m. to 12.45 p.m., 1.45 to 4.30 p.m., 5.30 to 8 p.m.	<i>Burbage</i>	T Ex. M.T.	8 a.m. to 9 p.m., 1st May to 30 Sept. ; Sun 5 p.m. to 6 p.m. 1 June to 30 Sept.
<i>Churchgate Street</i>	M.	Leavening, M.	<i>Fairfield</i>	T Ex. M.T.	
<i>Eastgate Street</i>	M.		<i>Fairfield Common</i>	M.T.	
<i>Northgate Street</i>	M.		<i>Higher Buxton</i>	M.	
<i>Risbygate Street</i>	M.		<i>Spring Gardens</i>	M.T.	
<i>Southgate Street</i>	M.		Buxton , Norwich	M.	
Burythorpe , Malton .	T Ex. T.nS.		Bwlich , Breconshire ...	T Ex. M.T.	Buxton, Norfolk, T.
Busby , Glasgow	T Ex. M.T.				
Buscot , Lechlade, Glos.	—	Lechlade, M.T.			
Bushey , Wat'ord	T Ex. M.T.				
Bushey Heath , Wat'ord.	T Ex. M.T.				
Bushfield , Claremorris	nS.	Kiltimagh, M.T.			
<i>Bush Hill Park, Enfield, England.</i>	M.T.				
Bushley , Tewkesbury	—	Tewkesbury, M.T.			

* nS. = No Sunday Delivery of letters. † = Telegrams despatched but not delivered.
 † Telegraphic, not Postal Address.

For explanation of other symbols, see pages 154 to 156.

Name of Office and Postal Address.	* Character of Office.	Nearest Money Order Office (M.). Tel. Office (T.). Exceptional Hours of Tel. Business.	Name of Office and Postal Address.	* Character of Office.	Nearest Money Order Office (M.). Tel. Office (T.). Exceptional Hours of Tel. Business.
Bwlichgwyn , Wrexham.	M.T. T.L.Ex. nS.		Caergwrie , Wrexham	T.L.Ex. M.T. nS.	
Bwlichlan , Felinfach, Cardiganshire.	nS.	Llangetho, M.T.	Caerleon , Newport, Mon.	T M.T. T.Ex. M.T.	
Bwlich-y-Cibau , Mont.	T.	Llanfyllin, M.	Caerphilly , Cardiff...	T.Ex. M.T.	
Bwlich-y-Fridd , Newtown.	nS.	Tregynon, M.T.	<i>Piccadilly</i>	—	
Byers Green , Spenny-moor.	M.T. nS.		Caerraw , Mont	M.T. M.T.	
Byfield , Northants	M.T.		Caerwent , Chepstow	T.Ex. M.T.	
Byfleet , Weybridge....	T.Ex. M.T.		Caerwys , Flintshire ..	nS. M.T. nS.	
Bylchau , Denbigh	nS.	Denbigh, M.	Caher , Limerick	M.T. nS.	Caher, Limerick, T.
Bynea , Llanelly	M.nS.	Nantglyn, T.	Caheragh , Drimo-league, Co. Cork.	—	Drimoleague, M.T., 4.
†Bynea Stn.....	D.	Bynea Rly. Stn., T.	Caherconlish , Pallas-green, Co. Limerick.	T.L.Ex. M.T. M.T.	
Bythorn , Huntingdon	nS.	9 a.m. to 6.40 p.m. Sun. nil.	Caherdaniel , Water-ville, Co. Kerry.	—	Caherconlish, M. Grange, Co. Limerick, T., 4.
Byworth , Petworth ..	—	Catworth, M.	Caherelly , Kilmallock	—	
Cabinteely , Dublin..	M.T.	Leighton, Hunts, T., 4			
Cabra , Newry	—	Petworth, M.T.	CAHIR	T.Ex. M.T.	
Cabrach , Rhyrie, Aberdeenshire.	nS.	Rathfriland, M.T., 4.	Cahirfiveen , Co. Kerry.	—	Shrule, M.T., 5.
Cabrach , Dungannon	—	Lumsden, M.	Cahirstrane , Tuam	T. T.Ex. M.T.	Killanne, M.
Cadamstown , Birr ..	—	LowerCabrach, T., 4.	Cairne , Enniscorthy ..	T.Ex. M.T.	
Cadamstown , Moy-valley, Co. Kildare.	—	Castlecaulfield, M.T., 4.	Cairncross , Stroud, Glos.	T.nS.	Pumpsaint, M.
Cadbury , Thorverton, Exeter.	nS.	Kinnitty, M.T., 4	Cairo , Llanwrda, Carmarthenshire.	T.nS.	Lochgilthead; M.; Sun. nil.
Caddington , Luton..	nS.	Moyvalley, M.T.	Cairnbaan , Lochgilthead.	T.nS.	Inverary, M.
Caddy , Randalstown, Co. Antrim.	nS.	Thorverton, M.T.	Cairndow , St. Catherine's, Argyll.	nS.	Lonmay, M.T.
Cadeby , Nuneaton....	—	Slip End, M.	Cairness , Lohmay, Aberdeenshire.	T.nS.	Torryburn, M. Muchalls, M. Porthlethen, Aberdeen, T.
Cade Street , see Heathfield .		Luton, T.	Cairneyhill , Dunfermline.	nS.	
Cadgwith , Ruan Minor, Cornwall.	T.nS.	Randalstown, M.T.	Cairngrassie , Stonehaven.	T.nS.	Open always.
Cadlehead , Manchester.	T.Ex. M.T. nS. nS.	Market Bosworth, M.T.	Cairnie , Huntly	T.nS. nS.	Huntly, M. Methlick, M.T.
Cadmore End , High Wycombe.	nS.		Cairnrie , Aberdeen	T.L.Ex. M.T. nS.	
Cadnam , Southampton.	M.T.	Lane End, M.T.	Cairryan , Stranraer.	T.M.T.	
Cadney , Brigg	nS.		Caister-on-Sea , Gt. Yarmouth.	nD.	
Cadoxton , Barry, Glam.	T.Ex. M.T.	Brigg, M.T.	†Caister-on-Sea Wireless Station.	T.Ex. M.T.	
Cadoxton , Neath	M.T.	Cadoxton, Cardiff, T.	Caistor , Lincs.....	—	Trowse, M. Stoke Holy Cross, T.
Caethraw , Carnarvon.	T.Ex. M.T.		Caistor , Norwich	—	
Caeharris , Dowlais, Glam.	M.		Calbourne , Newport, Isle of Wight.	M.T. nS. M.	Theale, Berks., T.
Caehopkin , Abercraev, Breconshire	nS.	Abercraev, M.T.	Calcot Row , Reading	—	8 a.m. to 7 p.m. Sun., nil.
Caerau , Bridgend....	T.Ex. M.T.		†Calcott Stn.....	—	
Caerbryn , Llandebie, Carmarthenshire.	—	Penygroes, M.T.	Caldbeck , Wigton....	M.T. nS.	
Caerghellig , Valley, Anglesey.	M.nS.	Valley, T.			

* M. = Money Order Office.

T. = Telegraph Office.

T Ex. = Telephonic Express Delivery Office.

† Telegraphic, not Postal Address.

For explanation of other symbols, see pages 154 to 156.

Name of Office and Postal Address.	* Character of Office.	Nearest Money Order Office (M.). Tel. Office (T.). Exceptional Hours of Tel. Business.	Name of Office and Postal Address.	* Character of Office.	Nearest Money Order Office (M.). Tel. Office (T.). Exceptional Hours of Tel. Business.
Caldecot , Uppingham	—	Rockingham, M.T.	Caltra , Ballinasloe ...	—	Castleblakeney, M.T.
Calder , Thurso	nS.	Halkirk, M.T., 4.	Calver , Sheffield	M.T.	
† Calder Stn.	rD.	Sun., nil.	Calverhall , Whitchurch.	M.T.	
Calderbank , Airdrie	M.T.		Calverleigh , Tiverton	† Ex.	Tiverton, M.T.
Calderbridge , Beckermnet, Cumberland.	M.T.		Calverley , Leeds ...	nS.	
Caldercruix , Airdrie	† Ex.		Calverstown , Newbridge, Ireland.	M.T.	Kilcullen, M.T., 5
	M.T.		† Calvert Stn.	nS.	Sun., nil.
	nS.		Calverton , Nottingham.	rD.	
Calder Grove , Wakefield.	M.	Crigglegstone Stn., T.; 8 a.m. to 7 p.m. Sun., nil.	Calverton , Stony Stratford.	† Ex.	Stony Stratford, M.T.
	nS.	Strathaven, M. Drumelog, T.	Calvine (or Struan), Perthshire.	M.T.	
Caldermill , Strathaven, Lanarkshire.	nS.		Cam , Dursley, Glos.	M.T.	
Caldermoor , Littleborough, Manchester.	—		CAMBERLEY	† Ex.	
Caldevale , Garstang, Lancs.	M.nS.	Garstang, T., 4.	<i>Frimley Road</i>	—	
Caldicot , Newport, Mon.	M.T.		<i>Park Street</i>	† M.	
Caldmore , Walsall	M.t.		<i>Royal Military College, BO.</i>	M.T.	8 a.m. to 11.10 a.m.; 3.40 to 8 p.m.; Sat. 8 a.m. to 12.30 p.m., 5 to 8 p.m. During vacation, week days 8 a.m. to 10.30 a.m., 6.15 to 7.15 p.m.; Sun. 8 a.m. to 9.30 a.m.
Caldwell , Darlington	—	Appleby, M.T. The Village, West Kirby, M. West Kirby, T. Tenby, M.			
Caldy , Birkenhead	—	Caldy Light-house, T.	<i>York Town</i>	M.t.	
Caldy , Tenby	nS.		Camblesforth , Selby	—	Carlton, M. Snaith, T.
Caledon , Co. Tyrone..	M.T.		Cambo , Morpeth	M.T.	
<i>Cale Green, Stockport</i>	M.		Cambois , Blyth	M.nS.	Blyth, T.
Calf Heath , Wolverhampton.	nS.	Cannock, M.T.	CAMBORNE	† Ex.	
Calgary , Tobermory ..	T.nS.	Dervaig, M.	<i>Tehidy Road</i>	M.	
<i>California, Halifax</i>	M.t.		<i>Tuckingmill</i>	M.t.	
California , Falkirk ..	nS.	Shieldhill, M.T.	<i>Wesley Street</i>	M.	
Callan , Kilkenny	M.T.		CAMBRIDGE	† Ex.	
Callander , Perthshire	† Ex.		<i>Brookfields</i>	M.	
	M.T.		<i>Castle End</i>	M.	
Callanish , Stornoway	nS.		<i>Cattle Market, BO.</i> ..	t	
Callestick , Cornwall ..	nS.	Perranporth, M.T.	<i>Cherry Hinton Road</i> ..	M.T.	
Callington , Cornwall	† Ex.		<i>Chesterton</i>	M.	
	M.T.		<i>Chesterton Road</i>	M.	
Callow , Hereford	nS.	Allensmore, M.T.	<i>De Freville Estate</i> ..	M.t.	
Callow , Foxford, Co. Mayo.	nS.	Swinford, M.T., 4.	<i>Fitzroy Street</i>	M.t.	
Callow , Frenchpark, Co. Roscommon.	nS.	Frenchpark, M.T., 4.	<i>Grantchester Street</i> ..	M.	
Callow End , Worcester.	M.T.		<i>Hills Road</i>	M.t.	
Callow Hill , Chippenham.	nS.	Brinkworth, M.T.	<i>King Street</i>	M.	
<i>Callow Land, Watford</i> ..	† M.t.		<i>Magdalene Street</i>	M.t.	
Calmore , Southampton.	† Ex.		<i>Mill Road</i>	M.t.	
	M.T.		<i>Newmarket Road</i>	M.t.	
Calne , Wilts	† Ex.		<i>Neuenham</i>	M.t.	
	M.T.		<i>Norfolk Street</i>	M.	
Calow , Chesterfield ..	† M.	Hasland, T.	<i>Park Street</i>	M.	
	nS.		<i>Regent Street</i>	M.	
Calstock , Cornwall ..	M.T.		<i>Richmond Road</i>	M.	
	nS.	Calne, M.T.	<i>Romsey Town</i>	M.	
Calstone Willington , Calne, Wilts	nS.		<i>St. John's</i>	M.	
Calthwaite , Carlisle..	M.T.		<i>Sleaford Street</i>	† M.t.	
	nS.		<i>Trinity Street</i>	M.t.	
			<i>Trumpington Street</i> ..		
			<i>Victoria Road</i>		

* nS. = No Sunday Delivery of letters. t = Telegrams despatched but not delivered.
 † Telegraphic, not Postal Address.

For explanation of other symbols, see pages 154 to 156.

Name of Office and Postal Address.	* Character of Office.	Nearest Money Order Office (M.). Tel. Office (T.) Exceptional Hours of Tel. Business.	Name of Office and Postal Address.	* Character of Office.	Nearest Money Order Office (M.). Tel. Office (T.) Exceptional Hours of Tel. Business.
Cambridge , Stonehouse, Glos.	M.n.s.	Slimbridge, T.	Canford , Wimborne ..	T.n.s.	Wimborne, M.
<i>Cambridge Town, Shoeburyness, Essex.</i>	M.t.		<i>Canford Cliffs, Bournemouth.</i>	M.T.	†Canford Cliffs.
Cambridge , Clackmannanshire.	M.T.		Canisbay , Wick.....	T.n.s.	Huna, M.
Cambsbarren , Stirling.	n.s.		Canklow , Rotherham	M.n.s.	Rotherham, T.
Cambslang , Glasgow	M.T.		Canna, Isle of , Oban.	M.T.	8 a.m. to 9 a.m.; 10 a.m. to 1 p.m.; 3 p.m. to 8 p.m., 1st October to 30 April.
<i>Gilbertfield.....</i>	M.		Cannich , Beauly, Inverness-shire.	M.T.	
<i>Cambsmethan, Wickaw.....</i>	M.		Canningtown , Ballisboro', Co. Cavan.	M.	Ballisboro', T. 7.
† Cambs O'May Stn.....	D.	8 a.m. to 7 p.m.; Sun., nil.	Cannington , Bridgewater.	M.T.	
<i>Camden Town, Gosport..</i>	M.		Cannock , Staffs.....	T Ex.	
Camelford Cornwall.	M.T.		<i>Bridgton.....</i>	M.T.	
<i>Camelon, Falkirk.....</i>	T M.t.	†Camelon. Sun., nil.	<i>Chadsmoor.....</i>	M.	
† Cameron Bridge Stn.....	rD.		Cannons Town , Lelant, Cornwall.	T.	Lelant, M.
Camerton , Bath.....	M.T.	Bessbrook, M.	Canonbie , Dumfriesshire.	T Ex.	
Camlough , Co. Armagh	T.		† Canonbie Stn.....	D.	Sun., nil.
Camolin , Co. Wexford.	M.T.		Canon Frome , Ledbury.	M.T.	
Camp , Co. Kerry.....	T.	Castlegregory, M.	Canon - Pyon , Hereford.	M.T.	8 a.m. to 7 p.m.
CAMPBELTOWN	T Ex.	7 a.m. to 8 p.m.	CANTERBURY	T Ex.	Sun., 5 to 6 p.m. East and West Rly. Stn. Offices (rD.) open at train times on Sundays.
<i>High Street.....</i>	n.s.		<i>Castle Street.....</i>	M.	
<i>Milknoor.....</i>	M.		<i>Martyr's Field.....</i>	—	
Campden , Glos.....	M.T.	Norton, Doncaster, M.T.	<i>Northgate.....</i>	M.t.	
Campile , Waterford..	M.T.	Wickham Market, M.T.	<i>Oaten Hill.....</i>	M.t.	
Campeall , Doncaster.	n.s.	Eglington, M.T.	<i>St. Dunstan's.....</i>	M.	
Campsea Ash , Wickham Market, Suffolk.	—		<i>St. George's.....</i>	M.	
Campeis , Londonderry	—		<i>Wincheap.....</i>	M.	
Campeis Glen , Glasgow.	T.	Lennoxton, M.	Cantley , Doncaster....	n.s.	Doncaster, M. Rossington, T.
Campton , Shefford, Beds.	n.s.	Shefford, M.T.	Cantley , Norwich....	—	Freethorpe, M.T.
Camptown , Jedburgh	T.n.s.	Jedburgh, M.	Cantley Stn.....	rD.	Sun., nil.
Camrose , Pembroke-shire.	M.T.		Canton , BO, Cardiff.....	T Ex.	
Camross , Mountrath, Queen's Co.	n.s.	Coolrain, M.T.	Canvey Island , South Benfleet, Essex.	T.	South Benfleet, M.
Camsorney , Aberfeldy	T.n.s.	Aberfeldy, M.	Canvey-on-Sea , South Benfleet, Essex.	—	South Benfleet, M.
Camusnagaul , Fort William.	n.s.	Fort William, M.T. (by boat, 1).	Canwell , Birmingham	M.T.	Canwell Road, Lincoln, M.
Camustinivaig , Portree.	n.s.	Portree, M.	Canwick , Lincoln.....	—	Lincoln, T.
Candleriggs , BO, Glasgow.	T Ex.	The Braes, T. (a) See under Glasgow.	Canworthy Water , Egloskerry, Cornwall.	n.s.	St. Gennys, M.T., 4.
Candleby , Burgh, Lincs.	n.s.	Partney, M. Scremby, T.	Cape Clear , Baltimore, Co. Cork.	n.s.	Baltimore, M.T., 9 (by sea).
Canewdon , Rochford, Essex.	M.	Rochford, T., 6.	Capel , Dorking.....	M.T.	Capel, Surrey, T.
Canfield , Great and Little, see Great and Little Canfield.			Capel , Ipswich.....	T Ex.	Capel, Suffolk, T.

* M. = Money Order Office.

T. = Telegraph Office.

T Ex. = Telephonic Express Delivery Office.

† Telegraphic, not Postal Address.

For explanation of other symbols, see pages 154 to 156.

Name of Office and Postal Address.	* Character of Office.	Nearest Money Order Office (M.) Tel. Office (T.) Exceptional Hours of Tel. Business.	Name of Office and Postal Address.	* Character of Office.	Nearest Money Order Office (M.) Tel. Office (T.) Exceptional Hours of Tel. Business.
Capel Bangor , Aberystwyth.	M.T.		CARDIFF—cont.		
Capel Celyn , Bala, Merioneth.	nS.	Bala, M.T., 7.	<i>Blackveir</i>	T M.t.	
Capel Curig , Bettws-y-coed, Carnarvonshire	M.T.		<i>Broadway</i>	T M.t.	
Capel Dewi , Llandyssul	nS.	Pontshaen, M.T.	<i>Bute Docks</i> , BO.	T Ex.	6.30 a.m. to 10 p.m.; Sun. 7 a.m. to 10-30 a.m.; 5 p.m. to 8 p.m.
Capel Evan , Newcastle Emlyn, Carmarthenshire.	T.nS.	Newcastle Emlyn, M.; Sun. nil.	<i>Bute Street</i> , BO.	T Ex.	8 a.m. to 7 p.m.
Capel Garmon , Llanrwst, Denbighshire.	nS.	Bettws-y-coed, M.T.	<i>Canton</i> , BO.	M.T.	
Capel Hendre , Pantyffynnon, Carmarthenshire.	T.nS.	Tycroes, M.	<i>Carlisle Street</i>	T Ex.	
Capel Isaac , Llandilo, Carmarthenshire.	nS.	Llandilo, M.T., 4.	<i>City Hall</i> , BO.	M.T.	
Capel-le-Ferne , Folkestone.	—	Folkestone, M.T.	<i>Clare Street</i>	T M.t.	9.30 a.m. to 6 p.m. Mon. to Fri.; 9.30 a.m. to 1 p.m. Sat.
Capel Saron , Denbigh.	nS.	Denbigh, M.	<i>Clifton Street</i>	M.	
Capelulo , Penmaenmawr, Carnarvonshire.	T M.	Nantglyn, T.	<i>Clive Road</i>	T M.t.	
Capheaton , Newcastle-on-Tyne.	M.T.	Penmaenmawr, T.	<i>Cornwall Street</i>	M.	
Cappagh , Pomeroy, Co. Tyrone.	—	Pomeroy, M.T., 5.	<i>Cottrill Road</i>	M.	
Cappagh, Co. Waterford.	nS.	Cappoquin, M.T., 6.	<i>Conbridge Road</i>	T M.t.	
Cappamore , Co. Limerick.	M.T.		<i>Creys Road</i>	T M.t.	
Capparoo , Nenagh...	nS.	Silvermines, M.T.	<i>Exchange</i> , BO.	T M.t.	9 a.m. to 6 p.m.; Sat. 9 a.m. to 2 p.m.
Cappataggie , Ballinasloe.	nS.	Kilconnell, M.T., 4.	<i>Gabalza</i>	—	
Cappawhite , Tipperary.	M.T.		<i>Holmesdale Street</i> ..	T M.t.	
Cappercleuch , Selkirk.	T L. Ex.	Yarrow, M.	<i>Lower Cathedral Road</i>	M.	
Cappequin , Co. Waterford.	T.nS.		<i>Mackintosh Place</i> ...	T M.t.	
Caputh , Murthly, Perthshire.	M.T.		<i>Penarth Road</i>	T	
Capwell , Cork	T Ex.	Spittalfield, M.	<i>Penycaïn Road</i>	M.t.	
Caragh Lake , Co. Kerry.	T.nS.		<i>Ponlcanna</i>	T M.t.	
Carbis Bay , Cornwall	T M.t.	Killorglin, M.	<i>Portmannoor Road</i> ..	T M.t.	
Carbost , Portree	M.T.		<i>Queen Street</i> , BO	T	
Carbrook , Sheffield ..	M.T.		<i>Roath</i> , BO.	M.t.	
Carbrook , Thetford ..	—	Watton, Norfolk, M.T.	<i>Romilly Crescent</i> ...	T Ex.	
Carbury , Co. Kildare	M.T.		<i>Salisbury Road</i>	M.T.	
Car Colston , Nottingham.	nS.	East Bridgeford, M.T.	<i>Sanguahar Street</i>	T M.t.	
Carcroft , Doncaster ..	T Ex.		<i>Sploth Road</i>	T M.t.	
Cardenden , Fife	M.T.		<i>Tewkesbury Street</i> ...	T Ex.	
CARDIFF	nS.		<i>Victoria Park</i>	M.T.	
<i>Adamsdown</i>	T M.t.		<i>Waterloo Gardens</i> ..	T M.t.	
<i>Adam Street</i>	M.		<i>Wells Street</i>	M.	
<i>Albany Road</i>	T M.t.		<i>Whitchurch Road</i> ...	T M.t.	
			<i>Woodville Road</i>	M.T.	
			CARDIGAN.		
			Cardington , Bedford	—	Bedford, M. Cardington Station, T.
			+Cardington Stn.	D.	8 a.m. to 7 p.m. week-days.
			Cardington , Church Stretton, Salop.	T.	All Stretton, M.
			Cardinham , Bodmin.	nS.	Cardington, Salop, T.
			Cardonald , Glasgow	T.nS.	Bodmin, M.
			<i>Halfwayhouses</i>	T Ex.	
				M.T.	
				nS.	
				M.	

* nS. = No Sunday Delivery of letters. t = Telegrams despatched but not delivered.
 † Telegraphic, not Postal Address.

For explanation of other symbols, see pages 154 to 156.

Name of Office and Postal Address.	* Character of Office.	Nearest Money Order Office (M.). Tel. Office (T.). Exceptional Hours of Tel. Business.	Name of Office and Postal Address.	* Character of Office.	Nearest Money Order Office (M.). Tel. Office (T.). Exceptional Hours of Tel. Business.
Cardrose , Dumbar-tonshire.	T Ex. M.T. nS.		Carlton , Barnsley	M.	Royston, Yorks., T. Carlton, Middleham, T.
Careby , Stamford	—	Little Bytham, M.T.	Carlton , Middleham, Yorks.	M.T. nS.	Weston Colville, M.
Caregiefn , Rhosgoch, Anglesey.	nS.	Llanfechell, M.T.	Carlton , Newmarket..	—	Brinkley, T. Stokesley, M.
Carreston , Brechin....	T Ex. T.nS. nS.	Brechin, M. Sun., nil.	Carlton , Northallerton	T.	Carlton, North allerton, T.
Carey , Hereford	M.nS. nD.	Hoarwithy, M.T. Motherwell, T. Sun., nil.	Carlton , Nottingham .	T Ex. M.T. nS.	Carlton, Notts, T.
Carfin , Motherwell....	nS.	Edentown, Car-lisle, M. Rockcliffe, T.	Carlton , Nunneaton....	nS.	Market Bos-worth, M.T.
† Cargill Stn.	M.		Carlton , Yorks.....	M. rD.	Snaith, T. Sun., nil.
Cargo , Carlisle.....	nS.		† Carlton Stn., Yorks	nS.	Kelsale, M. Saxmundham, T.
<i>Cargo Fleet</i> , <i>Middles-brough</i> .	M.		Carlton , Saxmundham	nS.	Harrold, M.T.
Cargreen , Hatt, Corn-wall.	nS.	St. Mellion, M. Hatt, T.	Carlton , Sharnbrook, Beds.	—	Robin Hood, M.T.
Carhampton , Taun-ton.	T Ex. T.	Dunster, M.	Carlton , Wakefield....	—	Oulton Broad, M.T.
Carharrack , Scorrier, Cornwall.	—	St. Day, M.T.	Carlton Colville , Lowestoft.	nS.	Kibworth Beau-champ, M. Burton Overy, T.
Carinish , Lochmaddy.	nS.	Loch Eport, M.T.	Carlton Curliou , Leicester.	—	Husthwaite, M.
Carisbrooke , New- port, Isle of Wight.	M.T.		<i>Carlton Hill</i> , <i>Brighton</i> ...	M.	
Cark - in - Cartmel , Lancashire.	M.T.		Carlton Huth-waite , Thirsk.	T. nS.	
Carland , Dungannon .	—	Donaghmore, M.T.	Carlton in Lindrick, see North Carlton.	—	
Carlanstown , Kells .	T. nS.	Kells, M.	Carlton Iron Works , Ferry Hill.	M.nS.	Sedgefield, T., 5.
Carlton , Pontefract .	nS.	Pontefract, M.T.	Carlton - le - Moor-land , Newark.	nS.	Bassingham, M.T.
Carlton , Skipton	T Ex. M.T. nS.		Carlton Minnett , Thirsk.	—	Thirsk, M. Skipton Bridge, T.
Carlton Rede , Attleborough.	M.T. nS.		Carlton - on - Trent , Newark.	—	Sutton-on-Trent, M.T.
Carlingford , Newry .	M.T.		† Carlton - on - Trent Stn., Notts.	rD.	Sun., nil.
Carlin How , Yorks ..	T M. M.	Skinningrove, T.	Carlton Scroop , Grantham.	T.	Caythorpe, Grantham, M.
<i>Carlinghow</i> , <i>Bailey</i>	—		Carlton Station , Ferry Hill.	nS.	Carlton Iron Works, M.
CARLISLE	T Ex.	8 a.m. to 10 p.m.; Sun. 5 to 6 p.m.	† Carlton Stn., Durham ..	rD.	Stockton, T., 5
<i>Botcherby</i>	—		CARLUKE	T Ex.	
<i>Botchergate</i>	M.t.	Citadel Rly. Stn. (Cal) (nD.) open always.	CARMARTHEN	T Ex.	
<i>Boundary Road</i>	M.	Citadel Rly. Stn. (Mid) (rD.) open always except on Sundays from 7 a.m. to 11 p.m.	<i>Johnstown</i>	M.	
<i>Brook Street</i>	M.		<i>Lanmas Street</i>	M.	
<i>Caldeygate</i>	M.		<i>Priory Street</i>	M.	
<i>Denton Holme</i>	M.t.		† Carmarthen Stn.	nD.	8.30 a.m. to 8 p.m.; Sun., nil.
<i>Edentown</i>	M.		Carmel , Groeslon, Car-narvonshire.	M.nS.	Groeslon, T.
<i>Harraby</i>	M.		Carmel , Holywell....	nS.	Pantasaph, M.T.
<i>Lismore Street</i>	M.		Carmel , Llandebie, Car-marthenshire.	nS.	Llandebie, M.T.
<i>Newtown</i>	—		Carmel , Llanerchy-medd, Anglesey.	nS.	Llanerchymedd, M.T.
<i>Scotch Street</i>	M.				
<i>Stanciz</i>	M.t.				
<i>Wigton Road</i>	—				
Carlops , Penicuik, Midlothian.	—				
CARLOW .	T Ex.				
<i>Graigus</i>	M.				
<i>Tullow Street</i>	M.				
Carloway , Stornoway	M.T. nS.				

* M. = Money Order Office.

T. = Telegraph Office.

T Ex. = Telephonic Express Delivery Office.

† Telegraphic, not Postal Address.

For explanation of other symbols, see pages 154 to 156.

Name of Office and Postal Address.	* Character of Office.	Nearest Money Order Office (M.). Tel. Office (T.). Exceptional Hours of Tel. Business.	Name of Office and Postal Address.	* Character of Office.	Nearest Money Order Office (M.). Tel. Office (T.). Exceptional Hours of Tel. Business.
Carmuncock , Glasgow.	T Ex. T.n.S. M.	Busby, M.	Carracastie , Ballaghaderreen, Co. Roscommon.	—	Charlestown, Mayo, M.T., 5.
Carmyle , Tollcross, Glasgow.			Carradale , Carradale Pier, Argyll.	M.T. n.S. M.T. n.S.	1st June to 30 Sept. opens at 7 a.m. Quin, M.T., 5.
Carmyllie , Arbroath.	n.S.	Frickheim, M.T., 5.	Carradale Pier , Argyll.	n.S.	
Carn , see Carn-donagh .			Carrahan , Quin, Co. Clare.	n.S.	
Carna , Galway.....	M.T. n.S.*		Carrarae , Galway....	M.T. M.T. n.S.	
Carnaby , Bridlington.	—	West Street. Bridlington, M. Bridlington, T. Keady, M.T., 4.	Carr Bridge , Inverness-shire.	n.S.	
Carnagh , Co. Armagh.	—		Carrbrook , Stalybridge.	M.n.S.	Millbrook, Ches., T.
Carnalbanagh , Ballymena.	n.S.	Glenarm, M.T., 6.	Carrefour Selous , Jersey.	M.	St. John's Church, T.
Carnamoney , Draperstown, Co. Londonderry.	n.S.	Draperstown, M.T.	Carrichue , Londonderry.	n.S.	Limavady, M.T., 5.
Carnaross , Kells....	—	Kells, M.T., 4.	†Carrichue Stn.....	rD.	9.25 a.m. to 7.25 p.m. Sun. 9.25 a.m. to 10.25 a.m.
CARNARVON	T Ex. M. M. M.		Carrick , Greenock....	T. n.S. M.T. n.S. n.S.	Lochgolhead, M. Carrick, Argyll, T. Carrick, Donegal, T. Cavan, M.T., 4. Edgeworthstown, M. Colehill, T.
High Street.....					
Pool Street.....					
St. David's Road....					
Trothill.....					
Carnbo , Kinross.....	n.S.	Fossoway, M.T.	Carrick , Co. Donegal..	M.T. n.S. n.S.	
Carn Brea , Cornwall.	M.T.		Carrickaboy , Cavan.		
Carnbroe , Coatbridge	M.n.S.	Coatbridge, T. Larne, M.T., 6.	Carrickboy , Edgeworthstown, Co. Longford.	—	
Carncastle , Co. Antrim.	—		Carrickfergus , Co. Antrim.	M.T. T Ex. T Ex. M.T.	
Carn-donagh , Londonderry.	M.T.		Carrickmacross , Co. Monaghan.	—	
Carnetown , Aberayron, Glam.	M.		Carrickmines , Dublin.	—	
Carnew , Shillelagh, Co. Wicklow.	M.T.		Carrickmore , Co. Tyrone.	M.T.	Foxrock M. Cabinteely, T.
Carney , Borrisokane, Co. Tipperary.	—	Borrisokane, M.T.			
Carney , Sligo.....	—	Ballinfull, M.T.	CARRICK-ON-SHANNON .		
CARNFORTH	T Ex. T.n.S.		CARRICK-ON-SUIR ..	T n.S. M.T. M.	Emyvale, M.T., 5. Lorrha, T.
Carnhell Green , Camborne.		Praze, M.	Carrickroe , Emyvale, Co. Monaghan.		
Carnkie , Redruth....	n.S.	Redruth, M.T.	Carrigaholt , Kilkee, Co. Clare.		
Carnlough , Co. Antrim.	M.T.		Carrigahorig , Co. Tipperary.		
Carnmoney , Belfast.	M.T.		Carrigaline , Cork....	M.T. T L.Ex. M.	
Carno , Mont.....	M. D.	Carno Stn., T. Sun., nil.	Carrigallen , Bel-turbet.		
†Carno Stn.....			Carrigan , Cavan.....		
Carnock , Dunfermline	T.n.S.	Oakley, Fife, M.	Carriganimmy , Macroom, Co. Cork.	n.S.	Ballinagh, M.T., 4. Macroom, M.T., 7. St. Johnston, M. St. Johnston Stn., T.; 9.25 a.m. to 7.25 p.m.; Sun., nil.
Carnoustie , Forfar-shire.	T Ex. M.T.		Carrigane , Londonderry.	—	
Carnowen , Raphoe, Co. Donegal.	n.S.	Convoy, M.T.			
Carn-teel , Portadown.	n.S.	Aughnacloy, M.T.			
Carntyne , Shettleston, Glasgow.	M.T.				
Carnwath , Lanark-shire.	M.T.				
Carperby , Yorks....	T.n.S.	Aygarth, M.			

† Except 1st July to 30th September.

* n.S. = No Sunday Delivery of letters. t = Telegrams despatched but not delivered.

† Telegraphic, not Postal Address.

For explanation of other symbols, see pages 154 to 156.

Name of Office and Postal Address.	* Character of Office.	Nearest Money Order Office (M.O.) Tel. Office (T.O.) Exceptional Hours of Tel. Business.	Name of Office and Postal Address.	* Character of Office.	Nearest Money Order Office (M.O.) Tel. Office (T.O.) Exceptional Hours of Tel. Business.
Carrigat , Letterkenny	M.T.		Carsington , Wirks-	T.N.S.	Brassington, M.
Carrigatoher , Nenagh.	n.S.	Nenagh, M.T., 4.	worth, Derbyshire.		
Carrigeen , Waterford.	n.S.	Mooncoin, M.T.	Carsluith , Creetown,	n.S.	Creetown, M. T.
Carrigkerry , Ardagh, Co. Limerick.	—	Ardagh Co. Limerick, M.T., 4.	Kirkcudbrightshire.		
Carrignavar , Cork ..	T.	Glenville, M.	Carsphairn , Dalry,	M.T.	
Carrigrohane , Cork.	—	Ballincellig, M.T.	Kirkcudbrightshire.	n.S.	
Carrigtwohill , Co. Cork.	T M.T.		Carstairs , Lanark-	M.	Carstairs Junction, T.
Carrington , Gorebridge, Midlothian.	n.S.	Gorebridge, M.T.	shire.		
Carrington , Manchester.	n.S.	Flixton, M.T.	Carstairs Junction , Lanarkshire.	M.T.	Rly. Stn. Office (rD.) open 7 a.m. to 9 p.m.; Sun., 6 p.m. to 7.30 p.m.
Carrington , Nottingham	M.T.	†Carrington.		n.S.	
Carrog , Corwen	n.S.		Cartbridge , Woking	M.	Woking Village, T.
Carron , Falkirk	T M.t.				Brize Norton, M.
Carron , Morayshire ..	M.T.	Carron, Morayshire, T.	Carterton , Clanfield, Oxon.	n.S.	Alvescot, T.
Carronbridge , Thornhill.	n.S.	Thornhill, M.T.	Carthew , St. Austell .	n.S.	St. Austell, M. T.
Carronshore , Falkirk	—		Carthorpe , Bedale ...	T.	Kirklington, M
Carrow , Norwich	M.		Cartmel , Grange-over-Sands, Lancs.	M.T.	
Carrowbeg , Westport	n.S.	Newport, Mayo, M.T., 5. 8 a.m. to 1 p.m. 3 p.m. to 8 p.m.	Carville , Durham	M.n.S.	Gilesgate Moor, T.
Carrowbehy , Castle-rea.	M.T.	Rathmullen, M.T., 5.	Cashel , Co. Tipperary.	M.T.	Cashel, Tipperary, T.
Carrowdoan , Rathmullen, Co. Donegal.	n.S.	Millisle, M.T.	Cashel , Recess, Co. Galway.	M.T.	Cashel, Co. Galway, T.
Carrowdore , Cunninghamburn, Co. Down.	n.S.	Westport, M.T., 4.		n.S.	Creelough, M. Ballymore, Letterkenny, T.
Carrowholly , Westport.	—		Cashelmore , Letterkenny	—	
Carrowmena , Londonderry.	n.S.	Culdaff, M., Tremone, T.	Cashes Green , Stroud, Glos.	—	Cainscross, M.T.
Carrowmore , Ballina	n.S.	Ballycastle, Mayo, M.T., 4.	Cassagh , New Ross ..	n.S.	Ballynabola M.T.
Carrowneadan , Coolaney, Co. Sligo.	n.S.	Coolaney, M., 5.	†Cassillis Stn.	D.	Sun. nil. Eynsham, M.T
Carrownisky , Westport.	n.S.	Lavagh, T. Lonsburgh, M.T., 4.	Cassington , Eynsham, Oxon.	—	
Carrowteige , Ballina	n.S.	Pulathomas, M.T., 10.	Cassop Colliery , Coxhoe, Co. Durham.	M.n.S.	Thornley, T.
Carrshield , Whitfield, Northumberland.	n.S.	Nenthead, M.T., 4.	Catel , see Catel , Guernsey.		
Carrutherston , Ruthwell, Dumfriesshire.	T n.S.	Ruthwell, M.T.	Casterton , Kirkby Lonsdale.	M.n.S.	Kirkby Lonsdale, T.
Carr Vale , Chesterfield.	M.n.S.	Bolsover, T.	Casterton , Stamford, see Great Casterton and Little Casterton .		
Carryduff , Belfast....	n.S.	Rosetta, Belfast, M. Belfast, T., 4.	Castle Acre , Swaffham.	T Ex. M.T. M.T.	
Carsaig , Oban.....	n.S.	Pennyghael, M.T., 4.	Castle Ashby , Northampton.		
Carshalton , Surrey ..	T Ex. M.T. T t. M.	Carshalton Rly. Stn. (D.) delivers telegrams at train times on Sunday.	Castle Baldwin , Boyle.	—	Riverstown, M.T., 4.
<i>Carshalton Road</i>			CASTLEBAR.		
<i>The Beeches</i>			Castlebay , Isle of Barra.	M.T.	Open till 9 p.m. May and June.
<i>The Wrythe</i>			Castlebellingham , Co. Louth.	T Ex. M.T. M.T.	
			Castleblakeney , Woodlawn, Co. Galway		

* M. = Money Order Office.

T. = Telegraph Office.

† Ex. = Telephonic Express Delivery Office.

† Telegraphic, not Postal Address.

For explanation of other symbols, see pages 154 to 156.

Name of Office and Postal Address.	* Character of Office.	Nearest Money Order Office (M.O. Tel. Office (T.O. Exceptional Hours of Tel. Business.	Name of Office and Postal Address.	* Character of Office.	Nearest Money Order Office (M.O. Tel. Office (T.O. Exceptional Hours of Tel. Business.
Castleblayney , Co. Monaghan.	M.T.		Castlefreke , Clonakilty, Co. Cork.	T.	Rosscarbery, M.
Castlebridge , Wexford.	T L Ex. M.T.		Castle Frome , Ledbury.	nS.	Bishop's Frome, M.T.
Castle Bromwich , Birmingham.	M.T.		Castlegal , Co. Sligo.	—	Cliffoney, M.T.
Castle Bytham , Grantham.	T Ex. M.T. nS.		Castlegarren , Sligo.	—	Grange, Co. Sligo, M.T.
Castle Caereinion , Welshpool.	T.	Berriew, M.	<i>Castlegate, Berwick</i>	M.t.	
Castle Camps , Cambridge.	M.T.		Castlegregory , Co. Kerry.	M.T.	
Castle Carrock , Carlisle.	M.T.		Castle Gresley , Burton-on-Trent.	M.T.	
Castle Cary , Somerset.	nS. T Ex. M.T.	Castle Cary, Somerset, T. Movice, M.T.	Castle Hedingham , Essex.	T Ex. M.T. nS.	
Castlecary , Londonderry.	—		Castlehill , Crossmolina, Co. Mayo.	—	Crossmolina, M.T., 4.
Castlecary Station , Bonnybridge, Stirlingshire.	T. nS.	Cumbernauld, M.; Sun. nil.	Castle Howard Stn.	rD.	7.15 a.m. to 7.30 p.m. (7 a.m. to 8 p.m. during July, Aug., & Sep.) Sun. nil.
Castlecaulfield , Donaghmore, Co. Tyrone.	M.T.		Castleisland , Co. Kerry.	M.T.	
Castle Combe , Chippenham.	nS.	Ford, Wilts, M.T.	Castle Kennedy , Wigtownshire.	nS.	Stranraer, M. Castle Kennedy Stn., T. Sun. nil.
Castlecramer , Co. Kilkenny.	M.T.		Castle Kennedy Stn.	D.	
Castleconnell , Co. Limerick.	T Ex. M.T.		Castleknock , Co. Dublin.	T Ex. M.T.	
Castleconnor , Ballina.	nS.	Ballina, M.T., 4	Castlelyons , Fermoy.	—	Rathcormac, M.T.
Castlecork , Kanturk, Co. Cork.	T L Ex. T.	Eliscarroll, M.	Castlemahon , Newcastle West, Co. Limerick.	T.	Newcastle West, M.
Castlecork , Oldcastle, Co. Meath.	—	Oldcastle, M.T.	Castlemaine , Co. Kerry.	M.T.	
Castlecove , Waterville, Co. Kerry.	M.T. nS.		Castlemartin , Pembroke.	T.nS.	Angle, M. Sun. nil.
Castledawson , Co. Londonderry.	M.T. T Ex. M.T.		Castlemartyr , Co. Cork.	M.T.	
Castlederg , Strabane.	M.T.		Castle Morris , Letterston, Pembroke-shire.	nS.	Letterston, M. Mathry, T.
Castledermot , Co. Kildare.	M.T.		Castle Morton , Malvern.	M.T. nS. M.t.	
Castle Donington , Derby.	T Ex. M.T.		<i>Castle Northwich, Northwich.</i>		
CASTLE DOUGLAS	T Ex.		Castlepark , Kinsale.	nS.	Kinsale, M.T.
Castle Eaton , Swindon.	—	Kempford, M.T.	Castleplunket , Castlereas.	—	Ballintubber, M.T., 4.
Castle Eden , Co. Durham.	T Ex. M.T.		Castlepollard , Co. Westmeath.	M.T.	
Castle Eden Village , Castle Eden, Co. Durham.	nS.	Castle Eden, M.T.	Castleraghan , Ballyjamesduff, Co. Cavan.	nS.	Ballyjamesduff, M.T., 4.
Castle Fields , Shrewsbury.	M.		CASTLEREA.		
Castlefin , Co. Donegal.	M.T.		Castlereagh , Belfast.	—	Willowfield, M. Knock Station, 1
CASTLEFORD	T Ex. M. T M. M. M. M.		Castlerickard , Moyvalley, Co. Kildare.	—	Longwood, Meath, M.T.
<i>Fryston</i>	M.		Castle Rising , King's Lynn.	T Ex. M.T.	
<i>Glass Houghton</i>	T M.		Castlerock , Co. Londonderry.	T Ex. M.T.	
<i>Half Acres</i>	M.		Castleshane , Co. Monaghan.	T Ex. M.T.	
<i>Hightown</i>	M.				
<i>Lock Lane</i>	M.				
<i>Whitwood Mere</i>	M.				

* nS. = No Sunday Delivery of letters. t = Telegrams despatched but not delivered.
 † Telegraphic, not Postal Address.

For explanation of other symbols, see pages 154 to 156.

Name of Office and Postal Address.	* Character of Office.	Nearest Money Order Office (M.). Tel. Office (T.). Exceptional Hours of Tel. Business.	Name of Office and Postal Address.	* Character of Office.	Nearest Money Order Office (M.). Tel. Office (T.). Exceptional Hours of Tel. Business.
Castleside , Consett, Co. Durham.	T M. T.		Catcliffe , Rotherham	T M.	Rotherham, T.
Castlethorpe , Stony Stratford.	T Ex. M. T.		+ Catcliffe Stn.	rD.	Sun., nil.
Castleton , Cardiff ..	T Ex. M. T.	Castleton, Mon., T.	Catcott , Bridgewater ..	nS.	Edlington, M.T.
Castleton , Grosmont, Yorks.	nS.	Castleton, Yorks, T.	Câtel , Guernsey	M. T.	
Castleton , Lochgilphead.	T. nS.	Lochgilphead, M.	Caterham , Caterham Valley, Surrey.	T Ex. M. T.	
Castleton , Manchester	M. T.	Castleton, Argyll, T.	<i>Cousdon Road</i>	T M. T.	
Castleton , Sheffield ..	T Ex. M. T.	Castleton, Lancs., T.	Caterham Valley , Surrey.	T Ex. M. T.	
Castletown , Granard, Co. Longford.	—	Castleton, Derbyshire, T.	<i>Croydon Road</i>	—	
Castletown , Inch, Co. Wexford.	nS.	Castlepollard, M.	Catfield , Gt. Yarmouth.	M. T.	
Castletown , Douglas	T Ex. M. T.	Castletown, Man, T.; Sa. m., to 9 p. m. June to Sept.	Catforth , Preston	nS.	Broughton Lancs. M. T. 4. Sun. nil.
Castletown , Mount-rath, Queen's County.	T L. Ex. M. T.	Castletown, Queen's.	Cathcart , Glasgow ..	T Ex. M. T.	
Castletown , Navan ..	—	Wilkinstown, M. T., 4.	<i>Muirend</i>	nS.	
Castletown , Penrith	M.	Castletown, Co. Durham, T.	<i>New Cathcart</i>	M. T.	
Castletown , Sunderland.	T Ex. M. T.	Castletown, Caithness, T.	Catisfield , Fareham ..	—	Titchfield M.T.
Castletown , Thurso ..	nS.		Caton , Lancaster	T Ex. M. T.	
Castletown Bere (or Castletown Berehaven), Co. Cork.	rD.		Catrine , Ayrshire	T Ex. M. T.	
+ Castletown Bere Coast-guard Stn.	—		Catsfield , Battle, Sussex.	M. T.	
Castletown Conyers , Charleville.	M. T.	Ballyagran, M. T.	Catshill , Bromsgrove	nS.	
Castletown Geoghagan , Co. Westmeath.	nS.	Ballineen, M. T., 4.	+ Cattal Stn.	rD.	Sun., nil.
Castletown Kinneigh , Enniskean, Co. Cork.	M. T.		Cattawade , Manningtree, Essex.	M. T.	
Castletownroche , Mallow.	M. T.		<i>Cattedown, Plymouth</i> ..	M. T.	+ Cattedown , Garstang, M.T.
Castletownshend , Skibbereen.	M. T.		Catterall , Garstang, Lancs.	nS.	
Castletroy , Limerick.	T	Upper Clare St., Limerick, M.	Catterick , Yorks.	M. T.	
Castlewarren , Kilkenny.	nS.	Limerick, T., 4.	+ Catterick Bridge Stn. ..	rD.	Sun., nil.
Castlewellan , Co. Down.	T Ex. M. T.	Whitehall, M. T., 5.	Catterline , Stonehaven.	nS.	Stonehaven, M. T., 6. Clifton, M.
Caston , Attleborough	T L. Ex. M. T.		Catthorpe , Rugby ..	T.	
Castor , Peterborough ..	T L. Ex. M. T.		Cattistock , Dorchester.	M. T.	
Catbrook , Chepstow .	nS.	Tintern, M. T.	Catton , Allendale, Northumberland.	nS.	Allendale, M. T.
Catchgate , Annfield Plain, Co. Durham.	M. nS.	Annfield Plain, T.	Catwick , Hull	nS.	Leven, Hull, M. T.
			Catworth , Huntingdon.	M. nS.	Leighton, Hunts, T.
			Cauldmill , Hawick ..	T L. Ex. T. nS.	Hawick, M.
			+ Cauldon Low Stn.	rD.	Sa. m. to 5 p. m.; 8 a. m. to 1 p. m. on Sats.; Sun., nil.
			Caum , Cork	nS.	Macroom, M. T., 4.
			Caundle Bishop , see Bishop's Caundle .		
			Caunton , Newark	M. T.	
			Causeway , Tralee ..	M. T.	
			Causewayend , Lincithgow.	T Ex. T. nS.	Maddiston, M.
			Causeway Foot , Halifax.	T nS.	Illingworth, M. T.
			<i>Causewayhead, Penzance</i>	M.	
			Causewayhead , Stirling.	—	Stirling, M. T.

† Except June to Sept.

* M. = Money Order Office.

T. = Telegraph Office.

T Ex. = Telephonic Express Delivery Office.

† Telegraphic, not Postal Address.

For explanation of other symbols, see pages 154 to 156.

Name of Office and Postal Address.	* Character of Office.	Nearest Money Order Office (M.). Tel. Office (T.). Exceptional Hours of Tel. Business.	Name of Office and Postal Address.	* Character of Office.	Nearest Money Order Office (M.). Tel. Office (T.). Exceptional Hours of Tel. Business.
CAVAN <i>Main Street</i>	T L. M.		Cerrig-y-Druidion , Corwen.	T Ex. M.T.	
Cavangarden , Co. Donegal.	—	Ballyshannon, M.T.	Ceunant , Llanrug, Carnarvonshire.	nS.	Llanrug, M.T.
Cave Hill , Belfast ...	M.T.		Chaceley , Tewkesbury	nS.	Corse Lawn, M
Cavendish , Suffolk ..	T Ex. M.T.		Chacewater , Scorr- rier, Cornwall.	M.T.	Tawkesbury, T.
Cavenham , Milden- hall, Suffolk.	T.	Mildenhall, M.	Chackmore , Bucking- ham.	nS.	Buckingham, M.T.
Caversham , Reading ...	T M.t.	†Caversham.	Chacombe , Banbury	T L.Ex. M.T.	
Caverswall , Stoke-on- Trent.	—	Blythe Bridge, M.T.	<i>Chadderton, Oldham</i>	M.	
Cawdor , Nairn	M.T.		Chaddeden , Derby.	nS.	Spondon, M.T.
Cawood , Selby	nS.		Chaddesley - Cor- bett , Kidderminster.	T Ex. M.T.	
Cawsand , Plymouth .	M.T.		Chaddlesworth , Wantage.	T Ex. M.T.	
Cawston , Norwich ..	M.T.		Chadlington , Charl- bury, Oxon.	M.T.	
Cawthorne , Barnsley	T Ex. M.T.		<i>Chadsmoor, Cannock, Staffs.</i>	nS. M.	
Caxton , Cambridge ..	nS.		Chadwell Heath , Essex.	T Ex. M.T.	
Caythorpe , Notting- ham.	T Ex. M.T.	Lowdham, M.T.	<i>High Road</i>	—	
Caythorpe , Grantham	nS.		Chadwell St. Mary , Grays.	—	West Tilbury, M.
Cayton , Scarborough..	M.T.	Seamer, M. Scarborough, T.	Chadwick End , Bir- mingham.	—	Tilbury, T. Kingswood, M.T.
Cecilstewn , Lom- bardstown, Co. Cork.	nS.	Ballycough, M.T.	Chaffcombe , Chard .	nS.	Chard, M.T.
Cefn Coch , Welshpool	—	Llanfair Caeref- nion, M.T., 5.	Chaffpool , Ballymote, Co. Sligo.	—	Tubbercurry, M.T.
Cefn-coed , Merthyr Tydvil.	T L.Ex. M.T.		Chagford , Devon	T Ex. M.T.	
Cefn Cribbwr , Bridg- ond.	nS.	Kenfig Hill, T.	Challey , Lewes	M.T.	
Cefn-Mawr , Ruabon .	M.nS.	Rhosymedre, T.	Chale , Ventnor.....	T Ex. M.T.	
<i>Cefn-pennar, Mountain Ash, Glam.</i>	—		Chale Green , Ventnor	—	Chale, M.T.
Cefnethin , Llannon, Carmarthenshire.	nS.	Cross Hands, M.T.	Chalfont St. Giles , Gerrard's Cross, Bucks.	T Ex. M.T.	
Cefnybedd , Wrexham	T L.Ex. M.T.		Chalfont St. Peter , Gerrard's Cross, Bucks.	T Ex. M.T.	
Ceinws , Mont	nS.	Corris, M.T.	Chalford , Stroud, Glos.	nS.	
Celbridge , Co. Kil- dare.	M.T.		Chalford Hill , Stroud, Glos.	M.nS.	Chalford, T.
Cellan , Lampeter, Cardiganshire.	nS.	Lampeter, M.T.	Chalgrove , Walling- ford.	M.T. nS.	
<i>Cellardyke, Anstruther</i> ..	M.t.	†Cellardyke.	Chalk , Gravesend	—	Denton, M. Gravesend, T.
Cemmas Bay , Angle- sey.	M.T.		Challacombe , Perra- combe, Devon.	T.nS.	Parracombe, M.
Cemmaes , Mont.	nS.		Challock , Ashford	nS.	Boughton Lees, M.T., 4.
Cemmaes Road , Mont.	T Ex. M.T.		†Challow Sta.....	rD.	Sun., 9 a.m. to 10 a.m.
Cenarth , Carmarthen- shire.	T.	Cemmaes, M. Newcastle Em- lyn, M.	Chalton , Horndean, Hants.	—	Horndean, M.T.
Ceres , Cupar	—	Abercych, T.	<i>Chalvey, Slough</i>	T M.t. M.	
Cerne Abbas , Dor- chester.	T Ex. M.T.		Chambercombe , <i>Rfracombe</i>	T Ex. M.T.	
Cerrigswen , Llan- gofni, Anglesey.	nS.	Llangefni, M.T.	Chandler's Ford , Southampton.	—	Louth, Co. Louth, M.T.
			Channonrock , Innis- keen, Co. Monaghan.	—	Mells, M.T.
			Chantry , Frome	—	†Chapel Aller- ton.
			Chapel Allerton , Leeds ..	T Ex. M.T.	

* nS. = No Sunday Delivery of letters. t. = Telegrams despatched but not delivered.
† Telegraphic, not Postal Address.

For explanation of other symbols, see pages 154 to 155.

Name of Office and Postal Address.	* Character of Office.	Nearest Money Order Office (M.). Tel. Office (T.); Exceptional Hours of Tel. Business.	Name of Office and Postal Address.	* Character of Office.	Nearest Money Order Office (M.). Tel. Office (T.); Exceptional Hours of Tel. Business.
Chapel Ambie , Wade-bridge, Cornwall.	nS.	St. Minver, M.T.	Chappel , Wakes Colne, Essex.	M.	Wakes Colne, T.
Chapel Ash , Wolverhampton.	M.t.		CHARD	T Ex.	
Chapel Brampton , Northampton.	T Ex.		Victoria Avenue	M.	
Chapel End , Atherstone.	M.T.		†Chard Junction Stn. ...	rD.	Sun., nU.
Chapel-en-le-Frith , Stockport.	T Ex.		Chardstock , Chard ...	T.nS.	South Chard, M.
Town End	nS.		Charfield , Glos.	T Ex.	
Chapelfield , Radcliffe, Manchester.	M.		Charing , Ashford ...	M.T.	
Chapelfields , Coventry ..	M.		Charing Heath , Ashford.	T Ex.	Egerton, Kent, M.T.
Chapel Haddlesey , Selby.	nS.	Whitley Bridge, M.T.	Charlbury , Oxon	M.T.	
Chapelhall , Airdrie..	M.	Calderbank, T	Charlestown , Dunfermline.	M.	Charlestown, Fife, T.
Chapel Hill , Lincoln.	nS.	Tattershall Bridge, M.T.	Charlestown , Manchester.	M.T.	Charlestown, Cornwall, T.
Chapelhill , Perth	nS.	Logiealmond, M.T.	Charlestown , St. Austell.	M.T.	Charlestown, Mayo, T.
Chapelized , Co. Dublin.	M.T.		Charlestown , Co. Mayo.	T M.t.	Broadbottom, T.
Chapelknoye , Canonbie, Dumfriesshire.	T.nS.	Kirkpatrick Fleming, M.	Charlesworth , Manchester.	T Ex.	Rly. Stn. Office (rD.) is open on Sun. 8.25 a.m. to 12.25 p.m.
Chapel Lane , Chorley	nS.	Coppull, M.T.	CHARLEVILLE		
Chapel-le-Dale , Ingleton, Yorks	nS.	Ingleton, M.T., 5.	Charlton , Andover ..	—	Andover, M.T.
Chapel Milton , Stockport.	nS.	Chapel-en-le-Frith, M.T.	Charlton , Banbury ..	T L. Ex. T. —	King's Sutton, M. Chariton, Northants, T. Filton, M.T.
Chapel of Garioch , Pitcaple, Aberdeenshire.	nS.	Pitcaple, M.T.	Charlton , Bristol	M.t.	Charlton, Wilts, T.
Chapel St. Leonards , Alford.	T Ex. M.T. nS.		Charlton , Dover	M.T.	Croftthorne, M. Fladbury, T. Chariton, Kent. Keinton-Mandeville, M. Chariton Maokrell, T. Downton, M. Bodenham, Wilts, T.
Chapel Street , Ponkey, Kuabon.	nS.	Johnstown, M. Rhoslanerch-rugog, T. Criggleston, M. Newmillerdam, T.	Charlton , Malmesbury		
Chapeltherpe , Wakefield.	—	Strathaven, M. Chapelton, Lanarkshire, T. Train times, 8 a.m. to 6 p.m.; Sun., nil.	Charlton , Pershore, } Worcestershire. } Charlton , see London District, p. 615.	—	
Chapelton , Hamilton	T.		Charlton Adam , Taunton.	—	
†Chapelton Stn., Devon ..	rD.		Charlton All Saints , Salisbury.	M.	
Chapelton , Pudsey, Leeds.	T M.		Charlton Church , Cheltenham.		
Chapelton , Sheffield	M.T.		Charlton Horethorne , Sherborne.	M.T. nS.	†Charlton Kings.
Chapelton , Ballindalloch, Banffshire.	T. nS.		Charlton Kings , Cheltenham.	T Ex. M.T.	Somerton, M.
Chapelton , Downpatrick.	nS.		Charlton Mackrell , Taunton.	T L. T.	
Chapelton , Valencia Island, Co. Kerry.	nS.	Valencia Island, M.T.	Charlton Marshall , Blandford.	—	Spettisbury, M. Blandford, T. Wincanton, M.T.
Chapmanslade , Westbury, Wilts.	—	Corsley, M.T.	Charlton Musgrove , Wincanton, Somerset.	—	
			Charlton-on-Otmoor , Oxford.	M.nS.	Islip, T.
			Charlton's Terrace , Boosbeck, Yorks.	M.nS.	Gutsborough, T.

* M. = Money Order Office.
 T Ex. = Telephonic Express Delivery Office.

T. = Telegraph Office.
 † Telegraphic, not Postal Address

For explanation of other symbols, see pages 154 to 156.

Name of Office and Postal Address.	* Character of Office.	Nearest Money Order Office (M.O.) Tel. Office (T.O.) Exceptional Hours of Tel. Business.	Name of Office and Postal Address.	* Character of Office.	Nearest Money Order Office (M.O.) Tel. Office (T.O.) Exceptional Hours of Tel. Business.
OHELTHENHAM—cont.			Cheesbourne, Dorchester.	n.s.	Malcombe Bingham, M.T.
<i>Great Norwood Street</i>	M.		<i>Chesham, Bury</i>	M.	
<i>Hawlett Street</i>	M.t.		CHESHAM	T Ex.	
<i>High Street</i>	M.		<i>Bois Moor Road</i>	M.	
<i>Kejnsam Street</i>	M.		<i>New Town</i>	M.	
<i>Lower High Street</i>	M.t.		<i>Waterside</i>	T Ex.	
<i>Montpellier</i>	M.T.		Chesham Bois, Ches-	M.T.	
<i>Moorend</i>	M.T.		ham, Waltham	T Ex.	
<i>Pitville</i>	M.		Cross.	M.T.	
<i>St. George's Road</i>	M.		Cheslyn Hay, Walsall.	T Ex.	
<i>St. Mark's</i>	M.T.			M.T.	
<i>St. Paul's</i>	M.			n.s.	
<i>Teakesbury Road</i>	M.		Chessington, Surbiton, Surrey.		Hook, M. Hook Road, T.
<i>Tivoli</i>	M.				
<i>Townsend Place</i>	M.		CHESTER	T Ex.	8 a.m. to 10 p.m.:
Chelveston, Higham Ferrers, Northants.	n.s.	Higham Ferrers, M.T.	<i>Boughton</i>	T Ex.	Sun. 6 to 6 p.m. General Rly. Stn. Office (r.d.) is open always.
Chelwood, Bristol	—	Pensford, M.T.	<i>Bridge Street</i>	M.t.	
Chelwood Gate, Uckfield.	T T.	Dane Hill, M.	<i>Brook Street</i>	M.	
Chenies, Rickmansworth Herts.	n.s.	Latimer, M.T.	<i>Hookersbrook</i>	M.	
CHEPSTOW	T Ex.		<i>Foregate Street</i>	M.	
<i>Bridge Street</i>	M.		<i>Garven Lane</i>	M.	
Chequerbent, Bolton	M.T.		<i>Grange Road</i>	M.	
Cherhill, Calne, Wilts	n.s.	Calne, M. Yatesbury, T. Avening, M.T.	<i>Handbridge</i>	M.	
Cherington, Stroud, Glos.	—		<i>Hoole</i>	T Ex.	
Cheriton, Alresford ..	M.T.	Cheriton, Hants, T.	<i>Northgate Street</i>	M.T.	
			<i>Sealand Road</i>	M.	
			<i>Stocks Lane</i>	M.	
			<i>Tarvin Road</i>	—	
			<i>Walgery Street</i>	M.	
Cheriton, Folkestone	T M.t.	This office pays Savings Bank withdrawals by telegraph. Shorncliffe Camp, T.; Sun., nil. Drewsteignton, M.	CHESTERFIELD	T Ex.	8 a.m. to 9 p.m. Midland Rly. Station Office (r.d.) open 7 a.m. Mon. to 7 a.m. Sun.
			<i>Chatsworth Road</i>	—	
			<i>Foljambe Road</i>	M.	
			<i>Holywell Cross</i>	M.	
			<i>Lordsmill Street</i>	M.	
			<i>Lower Brampton</i>	M.	
Cheriton Bishop, Exeter.	T.		<i>Newbold Road</i>	M.	
Cheriton Fitzpaine, Crediton.	M.T. n.s.		<i>New Brampton</i>	M.T.	
Cherrington, Shipston-on-Stour, Worcestershire.	n.s.	Brailes, M. Whichford, T.	<i>Sheffield Road</i>	M.	
Cherry Burton, Beverley.	M.T. n.s.		<i>Spital</i>	M.	
Cherry Hinton, Cambridge.	T M.	Cambridge, T.	<i>Stonegravel</i>	—	
<i>Cherry Orchard, Shrewsbury.</i>	M.		Chesterford, Great, see Great Chesterford.		
<i>Cherry Orchard, Worcester.</i>	M.		Chesterford, Little, see Little Chesterford.		
Cherry Tree, Blackburn.	T Ex. M.T. n.s.		Chester-le-Street, Co. Durham.	T Ex. M.T. M.	Durham Road, Chester-le-Street, M. Chester-le-Street, T. Bicester, M. Chesterton, Oxon, T.
			<i>Durham Road</i>		
Cherry Willingham, Lincoln.	n.s.	Langworth Gate, Lincoln, M. Nettleham, T., 4.	Chester Moor, Chester-le-Street, Co. Durham.	n.s.	
CHERTSEY	T Ex.		Chesteron, Bicester	T.	
<i>Guildford Street</i>	M.		<i>Chesteron, Cambridge...</i>	M.	
<i>Stepjates</i>			Chesteron, Newcastle, Staffs.	T Ex. M.T. M.	Chesteron, Staffs, T.
			<i>Tied Street</i>		

* M. = Money Order Office.
 † Ex. = Telephonic Express Delivery Office.

T. = Telegraph Office.
 † Telegraphic, not Postal Address.

For explanation of other symbols, see pages 154 to 156.

Name of Office and Postal Address.	* Character of Office.	Nearest Money Order Office (M.O.) Tel. Office (T.O.) Exceptional Hours of Tel. Business.	Name of Office and Postal Address.	* Character of Office.	Nearest Money Order Office (M.O.) Tel. Office (T.O.) Exceptional Hours of Tel. Business.
Chewardine , Market Drayton.	M.T. nS.		Chilcompton , Bath..	M.	Stratton-on-the-Fosse, T. Sun., nil.
Chetnole , Sherborne..	M.T. nS.		Chilcompton Rly. Stn...	rD.	
Chettle , Blandford....	—	Tarrant Gunville, M.T.	Child Okeford , Blandford.	T L Ex. M.T.	
Chetton , Bridgnorth..	nS.	Bridgnorth, M. Morville, T.	Childer Thornton , Chester.	M.	Little Sutton, T.
Cheveley , Newmarket.	M.T.		Childrey , Wantage...	M.T.	
Chevening , Sevenoaks	T Ex. M.T.		Childs Erroll , Market Drayton.	M.T. nS.	Broadway, Wors., M. I.
Chevington , Bury St. Edmund's.	T.	Horringer, M. Chevington, Suffolk, T.	Childs Wickham , Broadway, Worcester-shire.	nS.	West Dean, M.T.
Chevington Drift , Acklington, Northumber-land.	M.	South Broom-hill, T.	Chilgrove , Chichester	—	
† Chevington Stn. , Northumber-land.	rD.	Open always.	Chilham , Canterbury.	M.T.	
Chew Magna , Bristol	T Ex. M.T.		Chililton , Lewdown, Devon.	M. nS.	Coryton Stn., T.; Sun., nil.
Chew Stoke , Bristol.	—	Chew Magna, M.T.	Chililton , Newport, I. of W.	—	Carisbrooke, M.T.
Chewton Mendip , Bath.	T Ex. M.T.		Chillingham , Belford, Northumberland.	T Ex. T. M.T.	Chatton, M.
CHICHESTER	T Ex.	Rly. Stn. Office (D.) is open on Sun. 8 to 11.30 a.m., 4 to 9 p.m.	Chillington , Kings-bridge.	M.T.	Telfont, M.T.
<i>East Street</i>	M.		Chilmark , Salisbury..	—	
<i>Northgate</i>	M.		Chilthorne Damer , Yeovil.	—	Yeovil, M. Tintinhull, T. West Halsey, M.
<i>Portfield</i>	M.		Chilton , Steventon, Berks.	T.	Chilton, Berks, T.
<i>Summersdale</i>	M.		Chilton , Thame.....	T.	Long Crendon, M. Chilton, Bucks, T. Rushyford, T.
<i>Whyke</i>	M.		Chilton Buildings , Ferry Hill.	T M. nS.	
Chickenley , Decebury....	M.		Chilton Foliat , Hungerford.	T Ex. M.T.	
Chickerell , Wey-mouth.	M.T. nS.		Chilton Polden , Bridgwater.	—	Edlington, M.T.
Chiddingfold , Godal-ming.	T Ex. M.T.		Chilvers Coton , Nun-eaton.	M.T.	
Chiddingfold , Halland, Sussex.	M.T.		Chilwell , Nottingham.	T	Beeston, Notts., M.T.
Chiddingstone , Eden Bridge.	T.	Bough Beech, M.	Chilworth , Guildford	M.T.	Chilworth, Sur-rey, T.
Chiddingstone Causeway , Ton-bridge.	M.T.		Chilworth , Romsey...	T.	Bassett, M. Chilworth, Hants, T.
Chiddingstone Heath , Eden Bridge.	—	Mark Beech, M.T.	Chingford , see Lon-don District, page 816.	—	
Chideock , Bridport...	M.T. nS.		Chinley , Stockport....	T M. T.	
Chieveley , Newbury	T Ex. M.T.		Chinnoek , see East and West Chin-noek.	—	
Chignal Smealey , Chelmsford.	nS.	Great Waltham, M.T.	Chinnor , Wallingford.	T Ex. M.T.	
Chigwell Road , Chigwell Row, Essex.	M.T.	Woodford Bridge, T.			
Chigwell Row , Essex.	T Ex. M.T.				
Chilbolton , Stock-bridge, Hants.	M.	Wherwell, T.			

* nS. = No Sunday Delivery of letters. t. = Telegrams despatched but not delivered.
 † Telegraphic, not Postal Address.

For explanation of other symbols, see pages 154 to 156.

Name of Office and Postal Address.	* Character of Office.	Nearest Money Order Office (M.). Tel. Office (T.). Exceptional Hours of Tel. Business.	Name of Office and Postal Address.	* Character of Office.	Nearest Money Order Office (M.). Tel. Office (T.). Exceptional Hours of Tel. Business.
CHIPPENHAM	T Ex.	Rly. Stn. Office (nD.) open from 8 a.m. to 9 p.m. week-days only.	Chivelstone , Kingsbridge.	T.nS.	East Fawley , M.
<i>New Road</i>	M.		Chobham , Woking...	M.T.	
<i>Sheldon Road</i>	M.		Cholderton , Salisbury	T Ex. M.T.	
Chippenham , Soham	T Ex. M.T.	Chippenham, Cambs, T.	Cholesbury , Tring...	T.nS.	Tring, M. Barrasford, M.T.
Chipperfield , King's Langley, Herts.	T Ex. M.T.		Chollerden , Wall, Northumberland.	nS.	
Chipping , Preston....	T L. Ex. M.T. nS.		Cholmondeley , Malpas, Cheshire.	M.T. T Ex. nS. M.T.	
Chipping Campden , see <i>Campden</i> .			Cholesey , Berks.....	rD.	Sun. train times.
<i>Chipping Hill, Witham</i> ..	M.		†Cholesey and Moultsford Stn.	T L. Ex. M.T. nS.	
CHIPPING NORTON	T Ex.		Chop Gate , Stokesley, Yorks.	M.T. nS.	
Chipping Ongar , see <i>Ongar</i> .			Choppington , Northumberland.	M.T. nS.	
Chipping Sodbury , Bristol.	T Ex. M.T.		Chopwell , Co. Durham.	T Ex. M.T. nS.	
Chipping Warden , Banbury.	T L. Ex. T.	Wardington, M.	CHORLEY	T Ex.	
Chipetable , Wiveliscombe, Somerset.	nS.	Wiveliscombe, M.T., 4.	<i>Bolton Road</i>	M.	
Chipstead , Red Hill..	M.T.	Chipstead Surrey, T.	<i>Botany Bay</i>	M.	
Chipstead , Sevenoaks	M.T.	Chipstead, Kent, T.	<i>Corporation Street</i> ...	—	
Chirbury , Salop	M.T.		<i>Devonshire Road</i>	—	
Chirk , Ruabon.....	T Ex. T Ex. M.T.		<i>Eaves Lane</i>	T M. M.	
Chirk Bank , Ruabon	—	Chirk, M.T.	<i>Moor Road</i>	M.	
Chirnside , Berwickshire.	T Ex. M.T.		<i>Park Road</i>	M.	
Chirton , Devizes	—	Urchfont, M. Patney, T.	<i>Steeley Lane</i>	M.	
Chiselborough , Stoke-under-Ham, Somerset.	—	Norton-sub-Hamdon, M.T.	Chorley , Bridgnorth..	nS.	Highley, M. Billingsley, T.
Chisenbury , Pewsey, Wilts.	—	Enford, M.T.	Chorley , Nantwich....	nS.	Wrenbury, M. Cholmondeley, T., 4.
Chisleton , Swindon..	M.T. nS.		Chorley Wood , Rickmansworth, Herts.	T Ex. M.T.	
Chislehurst , Kent ...	T Ex. M.T. M.T. M.T.	Rly. Stn. office (rD.) open from 5.30 a.m. to 12.30 a.m. week-days, and train times on Sundays.	Chorley Wood West , Rickmansworth, Herts.	T Ex. M.T.	
<i>Lower Camden</i>	—		Chorlton , Malpas, Cheshire.	nS.	Malpas, M.T.
<i>Royal Parade</i>	—		Chorlton-cum-Hardy , Manchester.	T Ex. M.T. M.T.	8.30 a.m. to 8 p.m.
<i>White Horse Hill</i>	—		<i>Beech Road</i>	M.T.	
Chisle , Canterbury...	M.T.		Chrishall , Royston, Herts.	—	Heydon, M.T.
Chitterne , Codford St. Mary, Wilts.	M.T.		Christchurch , Coleford, Glos.	M.nS.	Coleford, T.
Chittlehamholt , Chulmleigh, Devon.	T.nS.	King's Nymp-ton, M.	CHRISTCHURCH ...	T Ex.	
Chittlehampton , Devon.	M.T. nS.		<i>Dargates</i>	M.	
			<i>Parretel Cross</i>	M.	
			<i>Stanpit</i>	M.t.	
			<i>Sourrale</i>	M.t.	
			Christchurch , Wisbech.	M.T. nS.	Christchurch, Cambs, T.
			Christian Malford , Chippenham.	nS.	Sutton Benger, M.T.
			Christleton , Chester.	T Ex. M.T.	

* M. = Money Order Office.

T. = Telegraph Office.

T Ex. = Telephonic Express Delivery Office.

† Telegraphic, not Postal Address.

For explanation of other symbols, see pages 154 to 156.

Name of Office and Postal Address.	* Character of Office.	Nearest Money Order Office (M.O. Tel. Office (T.)) Exceptional Hours of Tel. Business.	Name of Office and Postal Address.	* Character of Office.	Nearest Money Order Office (M.O. Tel. Office (T.)) Exceptional Hours of Tel. Business.
Christon Bank , Leabury, Northumberland.	M.	Embleton, T.	Churchover , Rugby..	T.	Lutterworth, M.
† Christon Bank Stn.	rD.	Open always.	Church Stoke , Mont	M.T.	
Christow , Exeter	—	Lower Ashton, M.T.	Churchstow , Kingsbridge.	T Ex. T.	Kingsbridge, M.
Christ's Hospital , Horsham.	M.	Horsham, T.	Church Street , Hellingly, Sussex.	M.	Hellingly, T.
† Christ's Hospital Stn. (West Horsham).	rD.	Sun., train times.	Church Stretton , Salop.	T Ex. M.T.	
Chryston , Glasgow ..	M.T.		Churchtown , Buttevant, Co. Cork.	T L. Ex. M.T.	Churchtown, Co. Cork, T.
Chudleigh , Devon.....	T Ex. M.T.		Churchtown , Cookstown.	T nS.	Churchtown, Cookstown, T.
Chudleigh Knighton , Newton Abbot.	M.	Heathfield, Devon, T.	Churchtown , Garstang, Lancashire.	nS.	Cookstown, T. Garstang, M.T.
Chulmleigh , Devon..	M.T.	†Church.			
Church, Accrington	T Ex. M.T.				
Church , Freshwater Stn., Isle of Wight.	M.	Freshwater Stn., T.	Churchtown , Londonderry.	nS.	St. Johnston, M. St. Johnston Stn., T.; 9.25 a.m. to 7.25 p.m.; Sun., nil.
Churcham , Gloucester	nS.	Huntley, M. Minsterworth, T.	<i>Churchtown, Southport</i> ..	M.T.	Churchtown, Lincs, T.
Church Broughton , Derby.	M.T.		Churchtown , Wexford.	—	Broadway, Wexford, M.T., 4.
Church Crookham , Fleet, Hants.	nS.		† Churston Stn.	D.	Sun., nil.
Church Cross , Skibbereen.	—	Skibbereen, M.T., 4.	Churston Ferrers , Devon.	—	Higher Brixham, Brixham, M.
Churchdown , Gloucester.	T Ex. M.T.		Churt , Farnham	T Ex. M.T.	Churston Bly. Stn., T.
Church Eaton , Stafford.	nS.	Gnosall, M.T.	Churton , Chester	—	Farndon, Ches., M.T.
Church End , St. Albans	—	Redbourn, M.T.	Churwell , Leeds.....	M.	Morley, T.
Church Fenton , Leeds.	M.T.		Chute Standen , Andover.	T Ex. M.T.	
† Church Fenton Stn.	rD.	Sun., nil.	Chwilog , Carnarvonshire.	T L. Ex. M.T.	
Churchfield , West Bromwich.	M.		Chyandour , Penzance ..	M.T.	
Church Gresley , Burton-on-Trent.	T Ex. M.T.		Cilcen , Mold	T Ex. M.T.	
Church Handborough , Woodstock, Oxon.	nS.	Long Handborough, M. Freeland, T.	Cilcennin , Cilhan-Aeron, Cardiganshire.	nS.	Felinfach, M. Cilhan-Aer. n. T.
Church Hill , Emiskillen.	—	Derrygonnelly, M.T., 4.	Cilfrew , Neath.....	nS.	Aberdulais, M. M.T.
Churchhill , Letterkenny.	M.T. nS.	Churchhill, Letterkenny. T.	Cilfynydd , Pontypridd ..	T M. T.	
Churchill , Bristol	T M. T. nS.	Churchhill, Som., T.	Cilgerran , see Kilgeran.	—	
Churchill , Chipping Norton.	M.T.	Churchhill, Oxon, T.	Cillau - Aeron , Cardiganshire.	T L. Ex. T. nS.	Felinfach, M.
Churchill , Kidderminster.	T L. Ex.	Blakedown, M.T.	Cilmery , Builth Wells, Breconshire.	T Ex. T. nS.	Builth Wells, M.T.
Churchinford , Honiton.	—		Cilycwm , Llandovery, Carmarthenshire.	T Ex. T. nS.	Llandovery, M.; Sun., nil.
Church Knowle , Corfe Castle, Dorset.	M.T. nS.	Corfe Castle, M.T.	Cinderford , Glos.....	T Ex. M.T. nS.	
Church Lawford , Rugby.	M. nS.	Wolston, T.	<i>Lower High Street</i> ..	M.	
Church Lench , Evesham.	nS.	Harvington, M.T.	<i>Lower Ruspidge</i>	M.	
Church Minshull , Middlewich, Cheshire.	T nS.	Over, Ches., M.	<i>Ruspidge</i>	M.	
Church Norton , Chichester.	nS.	Selsey, M.T.	<i>Steam Mills</i>	M.	

* nS. = No Sunday Delivery of letters. t. = Telegrams despatched but not delivered.
 † Telegraphic, not Postal Address.

For explanation of other symbols, see pages 154 to 156.

Name of Office and Postal Address.	* Character of Office.	Nearest Money Order Office (M.O. Tel. Office (T.)) Exceptional Hours of Tel. Business.	Name of Office and Postal Address.	* Character of Office.	Nearest Money Order Office (M.O. Tel. Office (T.)) Exceptional Hours of Tel. Business.
Oinder Hill , Nottingham-ham.	—	Old Basford, Nottingham, M.T.	Clara Hill , Mount-mellick, Queen's Co. <i>Clara Vale, Rylton, Co. Durham.</i>	—	Clonsilla, M.T.
Oippenham , Slough.	—	Chalver, M. Slough, I.	Clarboston Road , Pembroke-hire.	M.T.	
OIRENCESTER <i>Gloucester Street</i> <i>Waterloo</i>	T Ex. M. M.	Fivecillietown, M.T.	Clarborough , Retford	n.S.	Retford, M.T.
Clabby , Fivecillietown, Co. Tyrone.	n.S.	Sandbank, M.	Clare , Suffolk	M.T.	
Clachal , Sandbank, Argyll.	T.n.S.	Balvicar, M.T.	Clare , Strabane	n.S.	Castleberg, M.T., 4.
Clachan , Argyll	M.T.	Alloa, T.	Clare , Tandragee, Co. Armagh.	n.S.	Tandragee, M.T.
Clachan-Siel , Oban	n.S.		Clarebrand , Castle Douglas.	T.n.S.	Castle Douglas, M.
Clackmannan	T M.T.		Clarecastle , Co. Clare.	M.T.	
CLACTON-ON-SEA	T Ex.	8 a.m. to 9 p.m., July 1 to Sept. 30. Sun., 5 to 6 p.m. always.	Clareton , Thurso	n.S.	Thurso, M.T.
<i>Great Clacton</i>	M.T.		Clareton , Birr	M.T.	
<i>Magdalen Green</i>	M.T.		Claregalway , Galway	M.T.	
<i>Rosemary Road</i>	ML		Clare Island , Westport.	M.T.	8.25 a.m. to 7.25 p.m.
<i>St. Oyth Road</i>	ML		<i>Claremont, Bath</i>	n.S.	
<i>Station Road</i>	M.T.		<i>Claremont, Weston-super-Mare</i>	ML	
<i>West Clacton</i>	—			M.T.	
Claddaghduff , Clifden, Co. Galway	—	Eleggan, M.T.	CLAREMORRIS , Ruthwell, Dumfriesshire.	T n.S.	Ruthwell, M.T.
Cladich , Dalmally, Argyll.	T.n.S.	Port Sonachan, M.	<i>Clarendon, Dorset</i>	M.T.	
Clady or Cumber Clady , see Clady .			<i>Clarendon Park, Leicester</i>	M.T.	
Clady Milltown , Markethill, Co. Armagh.	n.S.	Markethill, M.T.	Clarina , Limerick	M.T.	
Claines , Worcester	—	Ombersley Rd., Worcester, M. Fernhill Heath, T.	Clarin Bridge , Co. Galway.	—	Kilcolgan, M.T.
Clanabogan , Omagh	—	Omagh, M.T., 5.	<i>Clarkston, Airdrie</i>	T M. n.S.	Busby, M.T.
Clanaboye , Belfast.	M.T.		Clarkston , Glasgow	n.S.	Rathdrum, M.T.
<i>Clanadown, Radstock, Bath</i>	—		Clash , Rathdrum, Co. Wicklow.	M.T.	Clashmore, Sutherland, T.
Clane , Sallins, Co. Kildare.	M.	Clongowes Wood, T.	Clashmore , Dornoch, Sutherland.	n.S.	Clashmore, Co. Waterford, T.
Clanfield , Horndean, Hants.	—	Horndean, M.T.	Clashmore , Voughal.	T Ex. M.T.	Lochiaver, M.
Clanfield , Oxon	M.T.	Weyhill, M.T.	Clashnessie , Lairg	T.n.S.	
Clanville , Andover	—	Colehill, M.T.	Clatford , see Lower and Upper Clatford .		
Clapgate , Wimborne	—	Bedford, M.T.	Clatt , Kennethmont, Aberdeenshire.	n.S.	Kennethmont, M.T.
Clapham , Bedford	—	Clapham, Yorks., T.	Claudy , Londonderry	M.T.	Bilsborough, T.
Clapham , Lancaster	M.T.	Clapham, M. Clapham Ry. Stn., T.	Cloughton-on-Brock , Garstang, Lancashire.	M.n.S.	
Clapham Station , Lancaster.	—	7.30 a.m. to 8 p.m.; Sun., 9 to 10 a.m.	Claverdon , Warwick	M.T.	Cleeve, M.
Clapham Rly. Stn. , Yorks.	D.		Claverham , Bristol	T. M.T.	
Clapton , Bourton-on-the-Water, Glos.	n.S.	Bourton-on-the-Water, M.T.	Claverham , Newport, Essex.	n.S.	
Clapton , Crewkerne	T. n.S.	Crewkerne, M. Clapton, Somerset, T.	Claverley , Wolverhampton.	M.T.	
Clapton-in-Gordano , Bristol.	—	Portishhead, M.T.	Claverton , Bath	—	Combe Down, M.T.
Clara , King's Co.	T Ex. M.T.				Elanelidan, M. Gwyddelwern, T., 4.
			Clawdd Newydd , Corwen.	n.S.	Holsworthy, M.
			Clawton , Holsworthy	n.S.	North Tamer-ton, T.
			Claxby , Lincoln	M.n.S.	Walesby, T.

* M.L. = Money Order Office.

T. = Telegraph Office.

T Ex. = Telephonic Express Delivery Office.

+ Telegraphic, not Postal Address.

For explanation of other symbols, see pages 154 to 156.

Name of Office and Postal Address.	* Character of Office.	Nearest Money Order Office (M.O. Tel. Office (T.L. Exceptional Hours of Tel. Business.	Name of Office and Postal Address.	* Character of Office.	Nearest Money Order Office (M.O. Tel. Office (T.L. Exceptional Hours of Tel. Business.
Claybrook , Lutterworth, Leicestershire.	M.T.		Clea Park , Grimsby.....	M.	
Clay Cross , Chesterfield.	T Ex. M.T.		Clea St. Margaret , Craven Arms, Salop.	nS.	Munslow, M. Stoke St., Millborough, T.
<i>Egston</i>			Cleethorpes , Grimsby	T Ex. M.T.	
†Clay Cross Stn.	D.	Sun. 9 to 10 a.m.	<i>High Street</i>	M.	
Claydon , Banbury	nS.	Farnborough, Warwickshire, M.T.	<i>Kingsey</i>	M.	
			Cleeve , Bristol	M.	Claverham, T. Prestbury, Glos., M. Bidford-on-Avon, M. 8 a.m. to 7 p.m. Sun., nil.
Claydon , Ipswich	T L. Ex. M.T.		Cleeve Hill , Glos.	T Ex. T.	
Claygate , Esher.....	T Ex. M.T.		Cleeve Prior , Evesham.	T.nS.	
Clayhanger , Bampton, Devon.	nS.	Huntsham, M.T.	†Cleeve Stn., Glos.	rD.	
Clayhidon , Wellington, Somerset.	nS.	Hemyock, M.T.	Cleegan , Galway ...	M.T.	
Claypole , Newark	T Ex. M.T.		Clehangar , Hereford	nS.	Madley, M.T. Kinross, M.
			Cleish , Kinross.....	T T. nS.	
†Claypole Stn.	rD.	7 a.m. to 7 p.m.; Sun., nil.	Cleland , Lanarkshire	T M.T.	
Clayton , Bradford ...	T Ex. M.T.	Clayton, Yorks, T.	Clench Common , Marlborough.		Oare, M.T.
Clayton , Doncaster ..	nS.	Thurnscoe, M.T.	Clenchswarten , (King's Lynn.	nS.	West Lynn, M. King's Lynn, T.
Clayton , Hassocks, Sussex.	T	Hassocks, M.T.	Clent , Stourbridge ...	M.T.	
<i>Clayton, Manchester</i> ...	M.		Cleobury Mortimer , Salop.	M.T.	
<i>Clayton Bridge, Manchester</i> .	M.		Clerihan , Clonmel....	T Ex. T.	Clonmel, M.
Clayton Green , Chorley.	M.	Whittle-le-Woods, T.	CLEDON	T L. Ex. T Ex. M.	
Clayton Heights , Bradford.	—	Queensbury, M.T.	<i>East Cledon</i>	M.	
<i>Clayton-le-Moors, Ac-erington.</i>	M.T.	†Clayton-le-Moors.	<i>The Triangle</i>	T M.t.	
Clayton West , Huddersfield.	T Ex. M.T.		<i>Walton St. Mary</i>	M.	
			Cleveleys , Blackpool.	T Ex. M.T.	
Clayworth , Retford ..	nS.		<i>Rosall Road</i>	—	
Cleaton , Sunderland	T Ex. T.nS.	Whitburn, Durham, M.	Clew Green , Windsor.	M.T.	
Cleatbrook , Yelverton, Devon.	T.nS.	Yelverton, M.	<i>Clewer New Town, Windsor.</i>	M.	
Clearestown , Wexford.	T.	Murrintown, M.	Cley , Norfolk	M.T.	
Cleatwell , Coleford, Glos.	M.T. nS.		Cilburn , Penrith....	nS.	Morland, M.T. Basingstoke, M.T. Cliddesden Rly. Stn. (rD.).
Cleasby , Darlington ..		Barton, M. } Manfield, T.	Cildesden , Basingstoke.	—	
Cleator , Cumberland..	M.T.		†Cliddesden Stn.	rD.	Train times; Sun. nil.
Cleator Moor , Cumberland.	T Ex. M.T.		Clifden , Co. Galway ..	M.T.	
CLECKHEATON	T Ex. M.		Clifden , Kilkenny ...	—	Kilkenny, M.T. 5. Sun., nil.
<i>Moor Bottom</i>	M.		†Cliff Common Stn.	rD.	
<i>Moor End</i>	M.		<i>Cliffe, Lewes</i>	M.t.	
<i>Moorside</i>			†Cliffe Stn., Kent	D.	Sun., train times.
<i>Rawfolds</i>	M.		Cliffe , Selby	M.T. nS.	Cliffe, Yorks, T.
<i>Scholes</i>	M.		Cliffe-a-t-Hoo , Rochester.	M.T.	
<i>The Moor</i>	—		Cliffe Pypard , see Olyffe Pypard .		
Clea Hill , Ludlow	M.T. T Ex. nS.		Clifferna , Cavan.....	—	Stradone, M.T.
			Cliffoney , Co. Sligo ...	M.T.	
			Clifford , Hereford ...	—	Hay, M.T. Boston Spa, T.
			Clifford , Boston Spa, Yorks.	M.	
			Clifford Chambers , Stratford-on-Avon.	—	Stratford-on-Avon, M.T.

* nS. = No Sunday Delivery of letters. t = Telegrams despatched but not delivered.
† Telegraphic, not Postal Address.

For explanation of other symbols, see pages 154 to 156.

Name of Office and Postal Address.	* Character of Office.	Nearest Money Order Office (M.). Tel. Office (T.). Exceptional Hours of Tel. Business.	Name of Office and Postal Address.	* Character of Office.	Nearest Money Order Office (M.). Tel. Office (T.). Exceptional Hours of Tel. Business.
Cliffords Meane , Gloucester. <i>Cliff Road, Hornsea, Hull</i> <i>Cliff Vale, Stokes-on-Trent</i>	nS. T M. M.	Newent, M.T.	Clive , Shrewabury.....	M.T. nS. T Ex. M.T.	
Clifton , Ashbourne....	T.	Clifton, Derbyshire, T.	<i>Clive Vale, Hastings</i>	T Ex. M.T.	
Clifton , Biggleswade..	T Ex. M.T.	Mayfield, Ashbourne, M.	Clocaenog , Ruthin..	nS.	Ruthin, M.T., 4.
<i>Clifton, Brighthouse</i>	M.T.	Clifton, Beds, T.	Clochan , Port Gordon,	nS.	Port Gordon, M.T.
<i>Clifton, BO, Bristol</i>	T Ex. M.T.	Clifton, Brighthouse, T.	Clock Face , St. Helens.	M.	Sutton Oak, T.
Clifton , Nottingham..	T.	Clifton, Glos., T.; 8 a.m. to 9 p.m.	† Clock House Stn.....	rD.	Sun., train times.
Clifton , Oxford.....	nS.	Ruddington, M. Clifton, Notts, T.	Clogga , Waterford....	nS.	Mooncoin, M.T.
Clifton , Penrith.....	nS.	Deddington, M.T.	Clogh , Castlecomer, Co. Kilkenny.	nS.	Crettyard, M.T.
Clifton , Preston.....	nS.	Penrich, M.	Cloghan , King's Co. ...	M.T.	Cloghan, King's Co., T.
Clifton , Rugby.....	M.T.	Emont Bridge, T.	Cloghan , Strabane....	M.T.	Cloghan, Co. Donegal, T.
<i>Clifton, York</i>	M.T.	Kirkham, M.	Cloghane , Castle-gregory, Co. Kerry.	T nS.	B r a n d o n , Kerry, M.
† Clifton Bridge Stn., Bristol.	nD.	Salwick Stn., T. 8.30 a.m. to 7 p.m.; Sun. nil.	Cloghan's Hill , Tuam	T.	Kilconly, M.
Clifton Campville , Tamworth.	nS.	Clifton, Warwickshire, T.	Cloghboley , Sligo....	--	Ballinfull, M.T.
Clifton Hampden , Abingdon.	T Ex. M.T.		Cloghbrack , Clonbur, Co. Galway.	nS.	Clonbur, M.T., 4.
Clifton - on - Teme , Worcester.	M.T.		Clogheen , Calur.....	T I. Ex. M.T.	
Clifton - on - Trent , see South Clifton.			Clogher , Ballyglass, Co. Mayo.	--	Ballyglass, M.T., 4.
† Clifton-on-Trent Stn. ...	rD.		Clogher , Beinnmillet, Co. Mayo.....	nS.	Blackad, Co. Blackad Coast-guard Stn., T., 4.
<i>Cliftonville, BO, Margate</i>	M.T.		Clogher , Portadown ..	M.T.	Sats. 8.25 a.m. to 2.25 p.m., and 5.55 p.m. to 6.55 p.m.
<i>Cliftonville, Belfast</i>	M.T.		Clogher , Westport....	nS.	Westport, M.T., 4.
<i>Clifton Wood, Bristol</i>	M.		Clogher Head , Drogheda.	M.T.	
Climping , Littlehampton.	--		Cloghmora , Westport	nS.	Achill Sound, M.T., 6.
Clint Green , Dereham	--		Cloghmora , Westport	nS.	Swords, M.T.
Clintmains , Newtown St. Boswells, Roxburghshire.	nS.		Cloghnan , Dublin....	--	Newtownlarry, M.T.
Clipsam , Oakham..	M.nS.		Cloghamon , Ferns....	--	Mintlaw, M.
Clipston , Market Harborough.	T Ex. M.T.		Cloisla , Mintlaw Stn., Aberdeenshire.	{ }	Stuartfield, T.
CLITHEROE	T Ex. M. M. M.		Clonakenny , Roscrea	nS.	Roscrea, M.T., 7.
<i>Bawlands</i>	M.		Clonakilty , Co. Cork..	M.T.	
<i>Salford</i>	T M.t.		Clonalvy , Balbriggan, Co. Dublin.	{ nS. }	Garristown, M. Naui, T.
<i>Shaw Bridge</i>	M.		Clonard , Hill-of-Down, Co. Meath.	--	Hill-of-Down, M.T., 4.
<i>Waterloo</i>	M.		Clonassie , Mountmellick, Queen's Co.	M.T.	
			Clonbanin Cross , Banteer, Co. Cork.	T I. Ex.	
			Clonbern , Moylough, Co. Galway.	M.	Boherbue, M.T., 4.
			Clonbullogue , Kildare.	--	Kilkerrin, Castlereagh, T.
			Clonbur , Co. Galway ..	M.T.	Rathangan, M.T., 5
			Cloncagh , Ballingarry, Co. Limerick.	--	Ballingarry, M.T., 4.

* M. = Money Order Office.

T. = Telegraph Office.

T Ex. = Telephonic Express Delivery Office.

† Telegraphic, not Postal Address.

For explanation of other symbols, see pages 154 to 156.

Name of Office and Postal Address.	* Character of Office.	Nearest Money Order Office (M.). Tel. Office (T.). Exceptional Hours of Tel. Business.	Name of Office and Postal Address.	* Character of Office.	Nearest Money Order Office (M.). Tel. Office (T.). Exceptional Hours of Tel. Business.
Clondalkin , Co. Dublin.	M.T.		Clontoe - Richard-son , Moneymore, Co. Derry.	—	Coagh, M. Drumaney, T.
Clondaw , Ferns	ns.	Enniscorthy M. Boolavogue, T. Macroom, M.T., 4.	Clonacool , Tubbercurry, Co. Sligo.	ns.	Tubbercurry, M.T., 5.
Clondrohid , Macroom, Co. Cork.	ns.	Fermoy, M.T. Carrick-on-Suir, M.T. 5.	Clonagh , Granard, Co. Longford.	ns.	Gowna, M. Dring, T. Castlereau, M.T., 4.
Clondulane , Fermoy	—		Clonbard , Castlereau.	ns.	Newport, Mayo, M.T., 6. Mohill, M.T., 5
Clonea , Carrick-on-Suir.	ns.		Clondaff , Westport.	ns.	
Clonee , Dublin.....	M.T.	Drangan, M.T., 4	Clonee , Mohill, Co. Leitrim.	—	
Clonmel , Clonmel	—		Cloney , Glenties, Co. Donegal.	M.T.	
Clonegal , Ferns	M.T.	Pettigo, M.T.	Clonfad , Ballyhaunis, Co. Mayo.	ns.	Dunmore, Galway, M.T., 5.
Clonelly , Pettigo, Co. Donegal.	—		Clonfallagh , Claremorris.	ns.	Kilfinagh, M.T., 4.
CLONES	T. Ex.	Kilmuckridge, M.	Clonfinish , Swinford, Co. Mayo.	ns.	Swinford, M.T., 5.
Clonevan , Gorey	T.	Portarlington, M.	Clonkeavy , Ballymote, Co. Sligo.	—	Ballymote, M.T.
Cloneygowan , Portarlington.	T.	Ballinahowen, M.T., 4.	Clonlough , Boyle ..	ns.	Gurteen, M.T., 4.
Clonfaniough , Athlone.	ns.	Eyrecourt, M.T., 4.	Clonminda , Ballymoe, Co. Galway.	ns.	Glenamaddy, M.T.
Clonfert , Eyrecourt, Co. Galway.	—		Clontia , Ballaghaderreen, Co. Roscommon.	ns.	Doocastle, M. Ballaghaderreen, T., 7. Tulsk, M.T.
Clongowee Wood , Sallins, Co. Kildare.	M.T.		Clonyquin , Elphin, Co. Roscommon.	—	
Clonkeen , Killarney..	ns.	Kilgarvan, M. Hendford, Kerry, T., 6.	Clonquinn , Elphin, Co. Roscommon.	—	
Clonlara , Limerick ..	T.	O'Brien's Bridge, M. Lifford, M. Ballindrait, T.	Clophill , Ampthill....	T. L. Ex. M.T. T. ns. ns.	Titchmarsh, M. Grundsburg, M.T. Thornhill, M.
Clonleigh , Ballindrait, Co. Donegal.	—		Clopton , Thrapston ..	T. ns. T. Ex. M.T. ns.	Katesbridge, M.T. Yetminster, M.T. Ballacolla, M.T., 4. Cloughmills, T.
Clonlost , Killucan, Co. Westmeath.	T. Ex. T. M.T.	Killucan, M.	Clopton , Woodbridge.	ns.	
Clonmany , Londonderry.	M.T.		Clooseburn , Thornhill.	T. ns. T. Ex. M.T. ns.	
CLONMEL	T. Ex. M.T. M.T.		Close House , Bishop Auckland.	—	
Clonmellon , Athboy, Co. Meath.	—	Hacketstown, M.T., 4.	Closkelt , Banbridge ..	ns.	
Clonmore , Balinglass, Co. Wicklow.	—	Dunleer, M.T., 4.	Closworth , Sherborne	ns.	
Clonmore , Dunleer, Co. Louth.	—	Templemore, M.T., 4.	Clough , Ballacolla, Queen's Co.	ns.	
Clonmore , Templemore, Co. Tipperary.	—	Geashill, M.T., 4.	Clough , Belfast	M. M.T. T. ns.	Portarogie, M.
Clonmore , King's Co.	—	Ballynoe, M., Dungleurney, T. Goold's Cross, M.T.	Clough , Co. Down ..	—	
Clonmult , Middleton ..	ns.		Cloughy , Kircubbin, Co. Down.	M.T. T. ns.	
Clonouty , Goold's Cross, Co. Tipperary.	—		Cloughfold , Manchester.	M.T.	
Clonroche , Co. Wexford.	T. L. Ex. M.T. M.T.		Cloughjordan , Co. Tipperary.	M.T.	8.25 a.m. to 7.25 p.m.
Clonsilla , Co. Dublin..	T. Ex. ns.	Downings, M.T.	Cloughmills , Belfast.	M.T.	Newry, M.T.
Clontallagh , Letterkenny.	ns.		Cloughoge , Newry ..	—	
Clontarf , Dub'in, see Dublin.	—		Clough to n , Scarborough.	M.T. ns.	
Clontibret , Portadown	—	Castleshane, M.T.	Clova , Kirriemuir	T. Ex. T. ns. M.T. T. Ex. M.T.	Cortachy, M.
Clontigora , Flurrybridge, Co. Armagh.	ns.	Flurrybridge, M.T.	Clovelly , Devon	—	
			Clovenforde , Galashiels.	T. Ex. M.T.	
			Clover Hill , Belturbet	—	Butler's Bridge, M.T.

* ns. = No Sunday Delivery of letters. t. = Telegrams despatched but not delivered.
 † Telegraphic, not Postal Address.

For explanation of other symbols, see pages 154 to 156.

Name of Office and Postal Address.	* Character of Office.	Nearest Money Order Office (M.). Tel. Office (T.). Exceptional Hours of Tel. Business.	Name of Office and Postal Address.	* Character of Office.	Nearest Money Order Office (M.). Tel. Office (T.). Exceptional Hours of Tel. Business.
Clowbridge , Burnley	M.n.S.	Crawshawbooth	Coagh , Moneymore, Co. Derry.	M.T.	
Clown , Chesterfield....	T M.T.	T.	Coal Aston , Sheffield	T Ex.	Dronfield, M.T.
Clows Top , Bewdley..	M.T.		Coalbrook , Thurles..	n.S.	Ballingarry, Kilkenny, T.
	n.S.				
Cloyfin , Co. Londonderry.	—	Coleraine, M.T.	Coalbrookdale , Salop.	M.T.	
Cloyne , Middleton....	T Ex.		Coalburn , Lanarkshire.	T Ex.	
	M.T.			M.T.	
	—	Inistioige, M.T.		n.S.	
Cluan , Inistioige, Co. Kilkenny.	—		Coaley , Dursley, Gos.	n.S.	Cam, M.T.
Clun , Salop.....	M.T.	Cawdor, M.T., 5.	+ Coaley Junction Stn.	n.D.	Sun.. nil.
Clunas , Nairn.....	n.S.	Aston-on-Clun, M.T.	Coalisland , Co. Tyrone.	T Ex.	
Clunbury , Aston-on-Clun, Salop.	—		Coalpit Heath , Bristol.	M.T.	Frampton Cotterell, T.
+ Clufes Stn.	r.D.		Coalport , Iron Bridge, Salop.	M.	Jaekfield, T.
Clungunford , Aston-on-Clun, Salop.	T Ex.	Clun, M.T.	+ Coalport Stn.	r.D.	Sun., nil.
	M.T.		Coalsnaughton , Tilticoultry, Clackmannan-shire.	n.S.	Tilticoultry, M.T.
Clunton , Aston-on-Clun, Salop.	—	Temple Cloud, T	Coaltown , East Wemyss, Fife.	—	East Wemyss, M.T.
Clutton , Bristol.....	M.	Ebenezer, M.T.	Coaltown , Markinch, Fife.	n.S.	Markinch, M.T.
Clutton , Chester.....	T Ex.				
	M.T.		Coalville , Leicester..	M.T.	
Clwtybont , Cwmwgl, Carnarvonshire.	—			T Ex.	
Clydach , Abergavenny	T Ex.	Clydach, Breconshire, T.		M.	
	M.T.	Clydach, Glam., T.	<i>Coalville East</i>		
	T Ex.	Sun., 8.30 to 10 a.m.	<i>Vaughan Street</i>	M.	
Clydach Vale , Blaenlydach, Rhondda (Glam.).	T Ex.				
Clydebank , Glasgow	T Ex.		Coalway Lane End , Coleford, Gos.	n.S.	Broadwell Lane End, M.
	M.T.		Coanwood , Carlisle..	n.S.	Coleford, T.
<i>Dalmuir</i>	M.T.		+ Coanwood Stn.	r.D.	Haltwhistle, M.T., 5.
<i>Ferry Road</i>	T M.		Coat , Martock, Somerset	—	Sun., nil.
<i>Glasgow Road</i>	M.		COATBRIDGE	T Ex.	Martock, M.T.
<i>Kilbowie</i>	M.		<i>Coatdyke</i>	M.T. T	
<i>Radnor Park</i>	T M.t.		<i>Langloan</i>	M.t.	
<i>Trafalgar Place</i>	M.		<i>Sunnyside</i>	M.	
<i>Clydebank</i>	—		<i>Whifflet</i>	T M.t.	
<i>Whitecrook</i>	M.T.		<i>Woodside Street</i>	M.	
<i>Yoker</i>	—	Piddletown, M.T.	<i>Coatdyke, Coatbridge</i> ...	M.T. T	+ Coatdyke .
Clyffe , Dorchester....	T.n.S.	Broad Hinton, M.; Sun. nil.	Coates , Cirencester...	M.T.	
Clyffe Pypard , Swindon.	—	Roseneath, T.	Coates , Peterborough.	—	Whittlesea, M.T.
Clynder , Dumbartonshire.	M.n.S.		Coates, Great , see Great Coates .		
Clynderwen , Pembroke-shire.	T Ex.		Coatham, Redcar	M.t.	
	M.T.		Coatham Mundeville , Darlington.	n.S.	Aycliffe, M.T.
Clyne , Neath.....	n.S.	Resolven, M.T.	Cobbinshaw , Midlothian.	M.n.S.	Tarbrax, T.
Clynnogfawr , Carnarvon.	T Ex.				7 a.m. to 6.30 p.m.; Sun., nil.
	M.T.		+ Cobbinshaw Stn.	r.D.	8 a.m. to noon, 1 p.m. to 7 p.m.; Sun., nil.
	n.S.	Hay, T.			
Clyro , Hereford.....	M.	Plymtree, M.	Coberley , see Cubberley .	—	
Clyst Hydon , Exeter	T.n.S.	Topsham, M.T.	COBHAM	T Ex.	
Clyst St. George , Exeter.	—		<i>Lower Tit</i>	—	
Clyst St. Lawrence , Exeter.	n.S.	Whimble, M.	<i>Street Cobham</i>		
Clyst St. Mary , Exeter.	T Ex.	Clyst Hydon, T.	Cobham , Gravesend..	T Ex.	Cobham, Kent, T.
<i>Clayth Park, Newport, Mon.</i>	T M.t.	Topsham, M.		M.T.	
Coa , Ballinamallard, Co. Fermanagh.	n.S.		<i>Cobholm Island, Great Yarmouth</i>	M.	
Coachford , Cork....	M.T.	Ballinamallard, M.T.	Cobo , Guernsey.....	n.S.	Câtel, M.T.
Coad's Green , Launceston.	M.n.S.	North Hill, T.			

* M. = Money Order Office.

T. = Telegraph Office.

T Ex. = Telephonic Express Delivery Office.

† Telegraphic, not Postal Address.

For explanation of other symbols, see pages 154 to 156.

Name of Office and Postal Address.	* Character of Office.	Nearest Money Order-Office (M.) Tel. Office (T.) Exceptional Hours of Tel. Business.	Name of Office and Postal Address.	* Character of Office.	Nearest Money Order-Office (M.) Tel. Office (T.) Exceptional Hours of Tel. Business.
<i>Cobridge, Burslem, Staffs</i>	M.t.	Waterloo Road Rly. Stn. Office (rD.) open 7 a.m. to 10 p.m.; Sun., nil. Train times.	Colbinestown, Co. Wicklow.	—	Grangecon, M.T. Oullwyn, M. Colbren Junct. Stn., T. 9 a.m. to 5.30 p.m.; Sun., nil.
† Coildrige Stn.	rD.		Colbren, Neath	nS.	
Cooldurnepath, Berwickshire.	M.T.		† Colbren Junction Stn. ...	D.	
<i>Cockensie, Prestonpans, East Lothian.</i>	T Ex.		Colby, Douglas	T Ex. T.nS.	Port St. Mary, M.; 8 a.m. to 9 p.m. June to Sept. Sun. 9 to 10 a.m.
Cockferham, Garstang, Lancashire	M.T.		COLCHESTER	T Ex.	7 a.m. to 10 p.m.; Sun. 5 to 6 p.m. Rly. Stn. Office (rD.) open from 6 a.m. to 10 p.m.; Sun. 8 a.m. to 8 p.m.
COOKERMOUTH	T Ex.		<i>Athelstan Road</i>	M.	
<i>The Moor</i>	M.		<i>Bergholt Road</i>	M.	
Cookerton, Darlington.	M.	Darlington, T.	<i>Butt Road</i>	M.	
Cookfield, Bury St. Edmund's.	M.T.	Cookfield, Suffolk, T.	<i>Canterbury Road</i>	M.	
Cookfield, Co. Durham.	M.T. T Ex. nS.	Cookfield, Co. Durham, T.	<i>Crouch Street</i>	T M.	
<i>Cookfosters, New Barnet, Herts.</i>	M.T.	†Cookfosters.	<i>East Hill</i>	M.t.	
Cooking, Midhurst ..	T Ex. T.L.Ex. T.nS.	Midhurst, M.; 8 a.m. to 6 p.m. Wedmore, M.T.	<i>High Street</i>	M.	
Cooklake, Cheddar, Somerset.	nS.		<i>Pownall Crescent</i>	M.t.	
Cookley Clay, Swaffham.	T.	Swaffham, M.	<i>St. Botolphs</i>	M.t.	
Cookshutt, Ellesmere	T L.Ex.		<i>Station Road</i>	M.	
Coodenham, Ipswich	M.T.		<i>The Hythe</i>	M.T.	
Coddington, Ledbury	nS.	Bosbury, M.T.	<i>Winnock Road</i>	M.	
Coddington, Newark	T.	Nuwalk, M.	Cold Ash, Newbury ..	M.T.	
Codford St. Mary, Wilts.	M.T.		Cold Ashby, Rugby ..	nS.	Thornby, M.T.
Codlcoats, Welwyn ..	M.T.		Cold Aston, Bourton-on-the-Water, Glos.	T L.Ex. T.nS.	Bourton-on-the-Water, M. Tongue, M.T.
Codmers Hill, Pulborough, Sussex.	T Ex.	Pulborough, M. T.	Coldbackie, Lairg ..	nS.	
Codner, Derby	M.T. nS.		Cold Caniston, see Caniston Cold.	—	Twyford, Hants, M.T.
† Codnor Park and Ironville Stn.	D.	Sun., 9 to 10 a.m.	Colden Common, Winchester.	—	
Codsall, Wolverhampton.	M.T.		Cold Harbour, Dorking.	M.T.	
Codsall Wood, Wolverhampton.	—	Codsall, M.T.	Coldingham, Berwickshire.	T L.Ex. M.T.	
Cood Ely, Pontyclun, Glam.	nS.	Thomastown, Tonyrefall, Glam., M.T.	Cold Kirby, Thirsk ..	nS.	Hawaby, M.T., 4.
<i>Coodemmaen, Pontypridd.</i>	M.		Cold Overton, Oakham.	T Ex. T.nS. nS.	Knossington, M. Lapid, M.T.
Coodpoeth, Wrexham.	T L.Ex. M.T. nS.		Coldridge, Wembworthy, Devon.	nS.	
Coffinwell, Newton Abbot.	—	Kingskerswell, M.T.	COLDSTREAM	T Ex. M.	
<i>Cogan Pill, Penarth</i>	T M.t.		Coldwaltham, Pulborough, Sussex.	T Ex. nS.	Pulborough, T.
Cogenhoe, Northampton.	T. T Ex. nS.	Little Houghton, M.	† Cole Stn. (near Bratton).	rD.	Sun., nil.
Coggeshall, Essex ..	T Ex. M.T.		<i>Colebrook, Plympton, Devon.</i>	M.	
Coity, Bridgend	nS.	Bridgend, M.T.	† Coleburn Stn.	rD.	8 a.m. to 7 p.m.; Sun., nil. Navenby, T. Coleford, Glos.
Colaboll, Lairg	nS.	Lairg, M.T.	Coleby, Lincoln	M.	
Colaton Raleigh, Ottery St. Mary, Devon.	M.T. nS.		Coleford, Glos.	M.T. T Ex. M.T. nS.	Coleford, Glos.
			Coleford, Bath	nS.	Coleford, Som., T. Hertingfordbury, M.T. Sun., nil. Ballymahon, M. Colehill, Co. Longford, T. Colehill, Dorset, T.
			Cole Green, Hertford	—	
			† Cole Green Stn.	rD.	
			Colehill, Mullingar....	T.	
			Colehill, Wimborne ..	T. T Ex. M.T.	
			Coleman's Hatch, Tunbridge Wells.	T Ex. M.T.	

* nS. = No Sunday Delivery of letters. † = Telegrams despatched but not delivered.
 † Telegraphic, not Postal Address.

For explanation of other symbols, see pages 154 to 156.

Name of Office and Postal Address.	* Character of Office.	Nearest Money Order Office (M.O.) Tel. Office (T.) Exceptional Hours of Tel. Business.	Name of Office and Postal Address.	* Character of Office.	Nearest Money Order Office (M.O.) Tel. Office (T.) Exceptional Hours of Tel. Business.
Colerainestown , Ballinasloe.	n.s.	Galtee, Ballinasloe, M.T., 4	Collooney , Co. Sligo ..	M.T.	Bedworth, M.T.
Coleraton , Ashby-de-la-Zouch.	M.	Ashby-de-la-Zouch, T.	Collycroft , Nuneham	M.	
COLERAINE	T Ex.		Collyhurst , Manchester ..	n.s.	Easton, Northants, M.T.
<i>Railway Place</i>	—		Collyweston , Stamford.		
<i>Waterside</i>	M.		Colmonell , Ayrshire	T Ex.	
Colerne , Chippenham	T Ex.		Colmworth , St. Neot's	n.s.	Faton Socon, M.T., 5.
	M.T.		Colnbrook , Slough ..	T Ex.	
	n.s.		COLNE	T Ex.	
Colesbourne , Cheltenham.	T.	North Cerney, M.	<i>Burnley Road</i>	T Ex.	
Coleshill , Amersham Bucks.	T Ex.	Coleshill, Bucks, T.	<i>Cotton Tree</i>	T Ex.	
Coleshill , Birmingham	M.T.	Coleshill, Warwickshire, T.	<i>Keighley Road</i>	M.	
Coleshill , Swindon	—	Highworth, M.T.	<i>Knotts Lane</i>	M.	
Colgagh , Sligo	—	Sligo, M.T., 4.	<i>Market Street</i>	M.t.	
Colgate , Horsham	—	Faygate, M.T.	<i>Skipton Road</i>	—	
Colham Green , Exbridge.	—	Hillingdon, M.T.	<i>Waterside</i>	—	
Colinaburgh , Kileconquhar, Fife.	T Ex.		Colne , St. Ives, Hunts	T L	Bluntisham, M.T.
Colinton , Midlothian.	M.T.		Colne Engine , Earls Colne, Essex.	—	Earls Colne, M.T.
	T Ex.		Colney , Norwich	—	Eaton, Norfolk, M.T.
	M.T.		Colney Heath , St. Albans.	M.	London Colney, T.
Colintraive , Argyll ..	T Ex.		Colney Street , St. Albans.	—	Park Street, M.T.
	M.T.		Coln St. Aldwyns , Fairford, Glos.	T Ex.	
Colkirk , Fakenham	—	Fakenham, M.T.	Colmans , Bantry ..	M.T.	Bantry, M.T., 5.
Coll , Isle of, Oban.	M.T.		Colonsay (Isle of), Scotland.	n.s.	
Collaton , Paignton ..	n.s.	Paignton, M.T.	Colpy , Insh, Aberdeenshire.	n.s.	Insh, M.T.
College Town , Cambridgeley.	—	Sandhurst, Berks., M.T.	Colsterworth , Grantham.	T Ex.	
Collesie , Ladybank ..	M.t.	Ladybank, T., 4.	Colston Bassett , Nottingham.	T Ex.	Cropwell Bishop, M.
	—	High Cross, M. Old Hall Green, T.	Coltishall , Norwich ..	T.	
Collier's End , Ware ..	—	Romford, M.T.	Colton , Leeds	M.T.	
Collier Row , Romford	—	Marden, Kent, T.	Colton , Norwich	—	Crossgates, Yorks, M.T.
Collier Street , Marden, Kent.	M.	Fence Houses, T.	Colton , Rugeley	—	Houingham, M.T.
<i>Colliery Row, Fence Houses, Co. Durham.</i>	M.n.s.		Colton , Tadcaster, Yorks.	n.s.	Rugeley, M.T.
Collieston , Eilon, Aberdeenshire.	M.T.		Colvend , Dalbeattie ..	n.s.	Askham Richard, M.T.
	n.s.	Dumfries, M. Racks Station, T.	Colwall , Malvern	T Ex.	Rockliffe, M.
Collin , Dumfries	T n.s.		Colwall Green , Malvern.	M.T.	Colwall, M.T.
Collingbourne Ducis , Marlborough.	M.T.		Colwell , Barrasford, Northumberland.	n.s.	Barrasford, M.T.
Collingbourne Kingston , Marlborough.	M.	Collingbourne Ducis, T.	† Colwich Stn.	rD.	8 a.m. Mon. to 6 a.m. Sun.
Collingham , Leeds ..	M.T.	Collingham, Yorks, T.	Colwinstone , Cowbridge, Glam.	n.s.	Cowbridge, M.T., 4.
Collingham , Newark	n.s.	Collingham, Notts, T.	Colwyn , see Old Colwyn		
Collingtree , Northampton.	T Ex.	Blisworth, M.T.	COLWYN BAY	T Ex.	Open till 9 p.m.
Collins Green , Newton-le-Willows.	M.T.	Sun., nil.	<i>Abergele Road</i>	M.	1 June to Sept. 30.
Collinstown , Castlepollard, Co. Westmeath.	n.s.		<i>Conway Road</i>	M.t.	
Collon , Drogheda	M.T.		<i>Llandrillo-yn-Rhos</i> ..	T Ex.	
Collone , Armagh	—	Armagh, M.T., 4.		M.T.	

* M. = Money Order Office.

T Ex. = Telephonic Express Delivery Office.

T. = Telegraph Office.

† Telegraphic, not Postal Address.

For explanation of other symbols, see pages 154 to 156.

Name of Office and Postal Address.	* Character of Office.	Nearest Money Order Office (M.O. Tel. Office (T.O. Exceptional Hours of Tel. Business.	Name of Office and Postal Address.	* Character of Office.	Nearest Money Order Office (M.O. Tel. Office (T.O. Exceptional Hours of Tel. Business.
Colyford, Axminster.. †Colyford Stn.	M. rD.	Colyton, T. Sun., nil.	Compton Dundon, Somerton, Somerset.	nS.	Street, Som., M.T.
Colyton, Devon	M.T. T Ex.	Hungerford, M. Inkpen, T.	Compton Gifford, Plymouth.	M.	
Combe, Hungerford ..	nS.		Compton Martin, Bristol.	M.T.	
Combe Down, Bath.	M.T. T Ex. T.nS.	Bishop's Lydeard, M. Wellow, M. Combe Down, T.	Compton Pauncefoot, Bath.	—	North Cadbury, M.T. Maiden Newton, M. Frampton, T.
Combe Florey, Taunton.	—		Compton Valence, Dorchester.	nS.	
Combe Hay, Bath ..	T Ex.		Comrie, Perthshire....	T Ex. M.T.	Beckford, M.T.
Combe-in-Teignhead, Teignmouth.	M.T.		Conderton, Tewkesbury.	—	
Combe Martin, Devon.	M.T.		Condicote, Stow-on-the-Wald, Glos.	nS.	Stow-on-the-Wald, M.T. Cumbernauld, M.
<i>Seaside.....</i>	nS.		Condorrat, Glasgow..	nS.	Croy Stn., Dumbartonshire, T.; 9 a.m. to 7 p.m.; Sun., nil.
Comber, Co. Down....	T Ex. M.T. M.T.		Condever, Shrewsbury.	M.T.	
Comberbach, Northwich.	M.T.		Coney Weston, Bury St. Edmund's.	M.T.	
Comberton, Cambridge.	nS.		Coneythorpe, Malton.	nS.	Welburn, M.T.
Combe St Nicholas, Chard.	nS.	Kimeton, M.T. Chapel-en-le-Frith, M.T.	Conford, Liphook, Hants.	—	Liphook, M.T.
Combrook, Warwick.	nS.		Cong, Co. Mayo	M.T.	
Combe, Stowmarket ..	M.T.		Congdon's Shop, Launceston.	nS.	North Hill, M.T.
Combrwich, Bridgewater.	nS.	Cannington, M.T. Cloghan, Co. Donegal, M.T. Narberth, M.T. 4. Cemmaes, M. Cemmaes Road, T. Castleton, Yorks, M.T.	Congerstone, Atherstone.	nS.	Twycross, M.T.
Commeen, Strabane..	nS.		Congham, King's Lynn	—	Grimston, M.T.
Commercial, Narberth, Pembs.	—		CONGLETON	T Ex. M.T. M.T. M. M.	Rly. Stn. Office (rD.) open 7 a.m. to 9 p.m.; Sun. train times.
Commings Coch, Cemmaes Road, Mont.	nS.		<i>Buglarton.....</i>	M.	
Commendaie, Grosmont, Yorks.	nS.		<i>High Ton.....</i>	M.	
Comptail, Stockport.	M.T.		<i>Lawton Street</i>	M.	
Compton, Guildford..	T Ex. M.T.	Compton, Surrey, T.	<i>West Road</i>	M.	
Compton, Newbury ..	M.T.	Compton, Berks, T.	Congresbury, Bristol	T Ex. M.T.	
Compton, Petersfield.	M.T.	Compton, Sussex, T.	Coningsby, Lincoln..	M.T.	
Compton, Winchester.	—	Shawford, M.T.	Conisborough, Roth-erham.	M.T.	
Compton, Wolverhampton.	M.T.	Compton, Staffs, T.	Coniston, Lancashire .	M.T.	
<i>Finchfield</i>	—		Coniston, Hull	—	Sproatley, M.T. Bell Busk, M. Gargrave, T.
<i>Mount Road</i>	—		Coniston Cold, Leeds	—	Grassington, M. Newtownards, M.T.
Compton Abbas, Shaftesbury.	—	Fontmell Magna, M.T. Andoversford, M.	Conistone, Skipton ..	T.	
Compton Abdale, Glos.	nS.	Haselton, T. Hilmartou, M. Calne, T.	Conlig, Newtownards, Co. Down.	—	
Compton Bassett, Calne, Wilts.	nS.	Axbridge, M. Weare, T.	Conna, Tailow, Co. Waterford.	M.T.	
Compton Bishop, Axbridge, Somerset.	—	Dinton, Wilts, M.T.	Connah's Quay, Chester.	T Ex. M.T.	
Compton Chamberlayne, Salisbury.	—	Pensford, M.T.	<i>Wepre.....</i>	—	
Compton Dando, Bristol.	—		Connel, Argyll.....	T Ex. M.T. nS. nS.	Sawtry, M.T.
			Connington, Peterborough.		

* nS. = No Sunday Delivery of letters. t = Telegrams despatched but not delivered.
† Telegraphic, not Postal Address.

For explanation of other symbols, see pages 154 to 156.

Name of Office and Postal Address	* Character of Office	Nearest Money Order Office (M.). Tel. Office (T.). Exceptional Hours of Tel. Business.	Name of Office and Postal Address	* Character of Office	Nearest Money Order Office (M.). Tel. Office (T.). Exceptional Hours of Tel. Business.
Connolly, Ennis	n.S.	Kilmaley, M. Inagh, T., 5.	Coolcullen, Bagenalstown.	n.S.	Castlemoore, M.T., 6.
Connor Downs, Hayle, Cornwall.	M.T.		Coolderry, Carrickmacross, Co. Mounshau.	—	Carrickmacross M.T., 5.
<i>Connswater, Belfast</i>	M.T.	†Connswater.	Coolderry, Broona, King's Co.	n.S.	Sharavogue, M.T.
†Conon Stn.	rD.		Coola, Co. Westmeath.	—	Castlepollard, M.T., 4.
Conon Bridge, Ross-shire.	† Ex. M.T.		Coolin, Macroom, Co. Cork.	n.S.	Ballymakeera, M.T., 4.
Cononley, Keshley ..	M.	Cononley Stn., T.	Coolingreeny, Inch, Co. Wexford.	n.S.	Inch, M.T.
†Cononley Stn.	D.	Sun., nil.	Coolham, Horsham ..	M.T.	Dowra, M.T., 5.
†Conall Stn.	rD.	8 a.m. to 7 p.m.; Sun., nil.	Coolgrain, Carrickon-Shannon.	n.S.	Culmore, M.T.
Consett, Co. Durham	† Ex. M.T. n.S.		Coolkeeragh, Londonderry.	—	Shillelagh, T., 5.
<i>Number One</i>	—		Coolkenno, Co. Wicklow.	M.	Lahasheda, M.T.
Constable Burton, York.	M.T.		Coolmeen, Ennis	n.S.	
Constantino, Penryn, Cornwall.	M.T. n.S.		Coolook, Dublin	† Ex. M.T. M.T.	
Contin, Strathpeffer, Ross-shire.	T.n.S.	Strathpeffer, M.	Coolrain, Mountrath, Queen's Co.	—	Dromore Down, M.T.
Convoy, Co. Donegal ..	M.T.		Coolshilagh, Dromore, Co. Down.	n.S.	St. Stephen, M.T.
CONWAY	† Ex. M.		Coombe, Grampond Road, Cornwall.	M.T. n.S. T.	East Harnham, Salisbury, M.
<i>Gyfa</i>	† M.T.		Coombe, Woodstock, Oxon.	T.n.S.	Tewkesbury Road, Cheltenham, M.
<i>Llandudno Junction Morfa Waen</i>	M.		Coombe Bleett, Salisbury.	—	Castlemoore, M.T., 5.
Conwyl Eifed, Carmarthenshire.	T.n.S.	Carmarthen, M.	Coombe Hill, Cheltenham.	n.S.	Fivemiletown, M.T., 4.
Cookham Rise, Berks.	M.	Cookham, T.	Coon, Bagenalstown ..	n.S.	Epping, M.T.
<i>Cookham</i>	† Ex. M.T. M.T.	†Cookham.	Coone, Fivemiletown, Co. Tyrone.	—	
<i>Cookham Dean</i>	—	†Cookham Dean	Coopersale, Epping ..	M.T.	Knockvear, T.
<i>Cookham Dean Bottom</i>	—	Astwood Bank, M.T.	Cooraclare, Ennis ...	M.	Storrington, M.T.
Cookhill, A'cester, Warwickshire.	n.S.		Cootchall, Boyle	M.T.	Marks Tey, M.T.
Cookley, Kidderminster.	† Ex. M.T. n.S.		Cootchill, Co. Cavan ..	—	Bedford, M. Willington, Beds, T.
	—	Offham, M.	Cootham, Pulborough, Sussex.	—	Woodland, T.
Cooksbridge, Lewes.	—	Cooksbridge Stn., T.	Copdock, Ipswich	M.T.	
†Cooksbridge Stn.	D.	Sun., train times.	Copford, Colchester ..	—	
COOKSTOWN	† Ex. rD.	9.25 a.m. to 7.25 p.m.; Sun., nil.	Cople, Bedford	—	
†Cookstown Junction Stn.	T.n.S.	Riverstown, M.	Copley, Butterknowle Co. Durham.	M.n.S.	
Coola, Ballymote, Co. Sligo.	M.T.		<i>Copley, Halifax</i>	M.	
Coolaney, Co. Sligo ..	n.S.	Edgworthstown, M.T., 5.	Copmanthorpe, York.	M.T.	
Coolarty, Edgeworthstown, Co. Longford.	T.	Borrisokane, M.; 8.25 a.m. to 7.25 p.m.	<i>Copnor Bridge, Portsmouth.</i>	† M.	
Coolbawn, Borrisokane, Co. Tipperary.	n.S.	Castlecomer, M.T.	Coppen, Enniskean, Co. Cork.	n.S.	Ballineen, M. Tacton, T.
Coolbawn, Castlecomer, Co. Kilkenny.	—	Kilmaecrennan, M.T.	Coppercleuch, see Cappercleuch.	† L. Ex. T. n.S.	Yarrow, M.
Coolboy, Letterkenny.	—	Tinahely, M.T., 4.			
Coolboy, Tinahely, Co. Wicklow.	—	Robertstown, T., 5.			
Coolcarrigan, Killocock, Co. Kildare.	M.n.S.				

* M. = Money Order Office.

† Ex. = Telephonic Express Delivery Office.

T. = Telegraph Office.

† Telegraphic, not Postal Address.

For explanation of other symbols, see pages 154 to 156.

Name of Office and Postal Address.	* Character of Office.	Nearest Money Order Office (M.) Tel. Office (T.) Exceptional Hours of Tel. Business.	Name of Office and Postal Address.	* Character of Office.	Nearest Money Order Office (M.) Tel. Office (T.) Exceptional Hours of Tel. Business.
<i>Copperhouse, Cornwall.</i>	T M.t.		CORK—cont.		
<i>Coppins Bridge, Newport, Isle of Wight.</i>	M.		<i>Glanmire Road.....</i>	M.	
Copplestone, Devon.	M.	Copplestone Stn., T. Sun., nil.	<i>Grand Parade.....</i>	M.	
† <i>Copplestone Stn.....</i>	D.		<i>Great George's Street</i>	M.t.	
Coppull, Chorley.....	† Ex. M.T.		<i>King Street.....</i>	M.t.	
	nS.		<i>North Main Street ..</i>	M.	
Copthorne, Crawley..	† M.T.		<i>St. Finbarr's.....</i>	† M.t.	
	nS.		<i>St. Luke's.....</i>	† Ex. M.T.	
Copthorne Bank, Crawley.	M.	ShIPLEY BRIDGE, T.	<i>Sunday's Well.....</i>	† M.	
Copythorne, Southampton.	T	CADNAM, M.T.	<i>Western Road.....</i>		
Coralstown, Killucan, Co. Westmeath.	—	KILLUCAN, M.T.	Corkey, Belfast.....	nS.	Cloughmills, M.T., 4.
Corbally, Ballina....	—	INNISCRONE, M.T., 4.	† <i>Corkickle Stn.....</i>	rD.	Sun., nil.
Corbet, Banbridge....	—	BANBRIDGE, M.T., 4.	Corlesmore, Cavan..	—	Ballinagh, M.T.
Corbets Tey, Upminster, Essex.	—	UPMINSTER, M.T.	Corley, Coventry.....	nS.	Fillongley, M.T.
Corbo, Portadown....	—	CLOGHER, M.T., 5.	Corlough, Belturbet..	nS.	Bawnboy, M.T., 4.
Corboy, Edgeworthstown, Co. Longford.	—	EDGEWORTHSTOWN, M.T., 4.	Cornafanog, Lisbellaw, Co. Fermanagh.	nS.	Lisbellaw, M.T.
Corbridge, Northumberland.	† Ex. M.T.		Cornafean, Cavan....	—	Crossdoney, M.T.
Corbriggs, Chesterfield.	nS.	HASLAND, M.T.	Cornafulla, Athlone	nS.	Athlone, M.T., 6.
Corby, Carlisle.....	nS.	WETHERAL, M.T.	Cornaig, Oban.....	M.nS.	Balemartine, T., 4.
Corby, Grantham.....	M.T.	CORBY, Lincs., T.	Cornamona, Clonbur, Co. Galway.	nS.	Clonbur, M.T., 6.
Corby, Kettering.....	M.T.	CORBY, Northants, T.	<i>Cornbrook, Manchester ..</i>	M.T.	
† <i>Corby Stn., Northants (see Weldon and Corby)</i>	† Ex. M.T.		Cornhill, Banffshire ..	M.	Cornhill Stn., T.
	nS.		† <i>Cornhill, Stn.....</i>	nS.	8 a.m. to 6 p.m.; Sun., nil.
	† Ex. M.T.		<i>Cornhill, Sunderland....</i>	D.	
	nS.		Cornhill-on-Tweed, Northumberland.	M.	Sun. 9 a.m. to 10 a.m.
	† Ex. M.T.		<i>Cornholme, Todmorden ..</i>	† Ex. M.T.	† <i>Cornholme.</i>
	nS.		Cornish Hall End, Braintree.	—	Finchingfield, M.T.
Corcreaghy, Dundalk.	—	LOUTH, Co. LOUTH, M.T., 4.	Cornriggs, Wearhead, Co. Durham.	nS.	Cowhill, M.T.
Cordal, Castleisland, Co. Kerry.	nS.	CASTLEISLAND, M.T., 4.	Corsay Colliery, Durham.	M.nS.	Quebec, T.
Coreley, Tenbury Wells	nS.	CLEE HILL, M.T.	Cornwood, Ivybridge, Devon.	† Ex. M.T.	
Corfe, Taunton.....	nS.		Cornworthy, Totnes	nS.	Tuckenhay, M.T.
Corfe Castle, Dorset	† Ex. M.T.		Corofin, Co. Clare....	M.T.	
Corfe Mullen, Wimborne.	T.	WIMBORNE, M.	Corpach, Banavie, Invernesshire.	M.T.	
Corgarff, Strathdon, Aberdeenshire.	nS.	STRATHDON, M.T., 8.	Corraneary, Bailheborough, Co. Cavan.	nS.	Canningstown, M.
Corhampton, Bishop's Waltham, Hants.	M.	DROXFORD, T.	Corranny, Clones....	nS.	Shercock, T., 6.
CORK	† Ex. M.	Open always.	Corrawallen, Belturbet.	nS.	Clones, M.T., 5.
<i>Albert Road.....</i>	M.		Corrawellis, Cavan..	nS.	Carrigallen, M.T., 4.
<i>Ballintemple.....</i>	† M.		Corrie, Brodick, Isle of Arran.	M.T.	Cavan, M.T., 4.
<i>Bandon Road.....</i>	M.		Corrie Common, Lockerbie.	nS.	Lockerbie, M.
<i>Barrackton.....</i>	† M.t.		Corries Cross, Bagenalstown.	nS.	Garryhill, M.
<i>Blackpool.....</i>	—				Bagenalstown, T., 4.
<i>Blarney Street.....</i>	—				
<i>Butter Market.....</i>	M.t.				
<i>Capwell.....</i>	† M.t.				
<i>College Road.....</i>	† M.t.				
<i>Douglas Road.....</i>	T				

* nS. = No Sunday Delivery of letters. † = Telegrams despatched but not delivered.
 † Telegraphic, not Postal Address.

For explanation of other symbols, see pages 154 to 156.

Name of Office and Postal Address.	* Character of Office.	Nearest Money Order Office (M.O.). Tel. Office (T.). Exceptional Hours of Tel. Business.	Name of Office and Postal Address.	* Character of Office.	Nearest Money Order Office (M.O.). Tel. Office (T.). Exceptional Hours of Tel. Business.
Corrigo , Belturbet....	ns.	Carrigallen, M.T., 5.	Cosham , Hants	T Ex. M.T.	Edington, M. Cosington Stn., T. Sun., nil. Sibley, M.T.
Corrigenroe , Boyle..	ns.	Boyle, M.	<i>Drayton</i>	T	
Corringham , Gainsborough.	M.T. ns.	Ballinad, T.	<i>Hilsea</i>	—	
Corringham , Stanford-le-Hope, Essex	—	Stanford-le-Hope, M.T.	Cosheston , Pembroke	M.T. ns.	Ballynahown, M.
Corris , Merioneth.....	M.T. ns.		Cossington , Bridgewater.	—	
Corrou , Inverness-shire.	ns.	Roy Bridge, M. Corrou Stn., T. Delivery by post only.	† Cossington Stn.	D. ns.	East Leake, M.T. Buckminster, M.T. Tarporley, M.T.
† Corrou Stn.	rd.	8 a.m. to 7.30 p.m. (July to Sept.), 8 a.m. to 7 p.m. (Oct. to June); Sun., nil.	Costelloe , Galway....	M.T. D.	
Corroy , Ballina.....	ns.	Ballina, M.T., 4.	† Costelloe Coast Guard Stn.	D.	Wetheral, M. Lutterworth, M.T.
Corry , Carrick-on-Shannon.	ns.	Drumkeerin, M.T., 4.	Costessey , Norwich..	T Ex. M.T. ns.	
Corcombe , Dorchester.	M.ns.	Halstock, T.	Costock , Loughborough.	ns.	St. Johns, Worcester, M.
Corse , Huntly	ns.	Forgue, M. Drumbade, T. 2.	Coston , Melton Mowbray.	—	
Corse Lawn , Tewkesbury.	M.ns.	Stanton, T.	Cotebrook , Tarporley, Cheshire.	—	Abingdon, M. Honiton, M.T. Church Street, Ilkeston, M. Bath Street, Ilkeston, T. Grantchester, M. Cambridge, T. Gosnall, T.
(Corsewall Lighthouse....	rd.		<i>Cote Hill, Halifax</i>	—	
Corsham , Wilts.....	T Ex. M.T.		Cotehill , Carlisle.....	T.ns.	
Corsley , Warmminster.	T M.T.	Ma'nesbury, M. Rodbourne, T. Saltford, M. Newton St. Loe, T.	Cotesbach , Lutterworth, Leicestershire.	—	
Corsock , Dalbeattie..	M.T. ns.		Cotes Heath , Stafford	M.T. ns.	
Corston , Malmesbury.	—		Cotgrave , Nottingham.	T Ex. M.T. ns.	
Corston , Bristol	—		Cothal , Dyce, Aberdeenshire.	—	
Corstorphine , Midlothian.	T Ex. M.T.		<i>Cotham, Bristol</i>	M.T. T.	
Cortachy , Kircubbin	T Ex. M.T. ns.		Cotheridge , Worcester.	—	
Cortington , Upton Lovel, Wilts.	—	Upton Lovel, M.T.	Cotherstone , Darlington.	T Ex. M.T. ns.	
Corton , Lowestoft.	T Ex. M.T. ns.		Cothill , Abingdon	T. ns.	
Corton Denham , Sherborne.	ns.	Rimpton, M.T.	Cottleigh , Honiton....	—	
Cortown , Kells.	—	Kells, M.	<i>Cotmanhay, Ilkeston, Derbyshire.</i>	T	
Cortubber , Ballybay, Co. Monaghan.	—	Ballybeg, T. Latton, M.T.	Coton , Cambridge	—	
Corvally , Carriekmacross, Co. Monaghan.	—	Shercock, M.T.	Coton , Stafford....	M.ns.	
CORWEN	T Ex.		Coton-in-the-Elms , Burton-on-Trent.	M.T. ns.	
Coryton , Lewdown, Devon.	ns.	Chillaton, M. Coryton Stn., T.	Cottam , Relford	ns.	
† Coryton Stn.....	D.	Sun., nil. Narborough, Leicestershire, T.	Cottam , Preston.....	ns.	
Cosby , Leicester	T M. ns.		Cottenham , Cambridge.	T Ex. M.T.	
<i>Coseley, Bilston</i>	ns.		Cottered , Buntingford, Herts.	—	
Cosgrove , Stony Stratford.	T.	Stony Stratford, M.	<i>Cotteridge, King's Norton, Birmingham.</i>	T Ex. M.T.	
			Cotterstock , Oundle	T Ex. M.T. ns.	
			Cottesbrooke , Northampton.	T	
			Cottesmore , Oakham	T Ex. M.T.	

* M. = Money Order Office.

T Ex. = Telephonic Express Delivery Office.

T. = Telegraph Office.

† Telegraphic, not Postal Address.

For explanation of other symbols, see pages 154 to 156

Name of Office and Postal Address.	* Character of Office.	Nearest Money Order Office (M.O.) Tel. Office (T.) Exceptional Hours of Tel. Business.	Name of Office and Postal Address.	* Character of Office.	Nearest Money Order Office (M.O.) Tel. Office (T.) Exceptional Hours of Tel. Business.
COWES—cont. <i>Arctic Road</i>	M.T.		Cradley Heath, Staffs.	T Ex.	
<i>Medina Road</i>	M.		<i>Cradley</i>	T Ex.	Cradley, Worc. T.
<i>Victoria Road</i>	M.T.		<i>Windmill Hill</i>	M.	
Cowfold, Horsham ..	T Ex.		Cradoc, Brecon	n.S.	Brecon, M.T.
<i>Cowhill, Oldham</i>	M.	Birdlip, M.T.	Crafthole, St. Ger- mans, Cornwall.	M.T.	
Cowle, Bannockburn, Stirling shire.	M.T.	Exwick, M.T.	Cragganmore, Ballindaloch, Banff- shire.	n.S.	Ballindaloch, M. Ballindaloch Stn., T.; 8 a.m. to 7 p.m.; Sun. nil.
Cowley, Cheltenham..	n.S.		<i>Cragg Hill, Horsforth,</i> <i>Leeds.</i>	M.	
Cowley, Exeter	—		Cragg Vale, Mytholm- royd, Yorks.	T Ex.	
Cowley, Oxford	T Ex.	Cowley, Oxon, T.	Craghead, Co. Durham.	M.T.	
Cowley, Uxbridge	M.T.	Cowley, Mid- dlesex, T.	Craigavad, Belfast ..	T M.	Craigavad Stn., T. 9.25 a.m. to 7.25 p.m.; Sun., 9.25 to 10.25 a.m.
<i>Cowley St. John, Oxford</i>	M.T.		†Craigavad Stn.	D.	
Cowling, Kelghley	T Ex.	Cowling, Yorks, T.	Craig Cefn Parc, Clydach, Glam.	n.S.	Clydach, M.T.
Cowlinge, Newmarket	M.T.	Cowlinge, Suff- olk, T.	Craigellachie, Banffshire.	T Ex.	
Cowpen, Blyth	M.	Blyth, T.	†Craigendorau Pier Stn. .	M.T.	Sun., nil.
Cowplain, Cosham, Hants.	—	Waterlooville, M.T.	Craighouse, Isle of Jura.	n.S.	
Cowshill, Wearhead, Co. Durham.	M.T.		Craigie, Blairgowrie..	n.S.	Spittalfield, M.T.
Cox Bank, Nantwich	n.S.	Audlem, M.T.	Craigie, Kilmarnock..	—	Riccarton, Kil- marnock, M.T.
Coxbench, Derby	n.S.	Holbrook, Der- byshire, M.T.	<i>Craigie, Perth</i>	M.T.	
Cox Green, Malden- head.	—	Boyne Hill, Maldenhead, M.	Craigievar, Lump- hanan, Aberleenshire.	n.S.	Muir-of-Fow- lis, M.T., 4.
Coxheath, Maidstone	—	Maldenhead, T.	<i>Craiglands, Ilkley</i>	M.	
Coxhee, Co. Durham..	T Ex.	Linton, Kent, M.T.	Craigmillar, Mid- lothian.	M.T.	
Coxley, Wells, Somers- set.	M.T.		<i>Craigneuk, Wishaw</i>	n.S.	†Craigneuk.
Coxlodge, Newcastle- on-Tyne.	n.S.	Wells, Som., M.T.	Craignure, Oban	T Ex.	
Coxtie Green, Brent- wood.	M.	Gosforth, Northumber- land, T.	Craigro, Oban	T n.S.	Auchnacraig, M. Hillside, M. Marykirk, T.
Coxwold, York	T Ex.	Navestock Side, M.T.	Craigpark, Glasgow	M.	
Coychurch, Bridgend	M.T.	Sun. nil.	Craigs, Co. Antrim....	—	Cullybaakey, M.T. Carnoustie, M. Monikie Stn., T.; 7.30 a.m. to 7.30 p.m.; Sun., nil.
Coylton, Ayr	n.S.	Bridgend, M.	Craigton, Dundee	n.S.	Kirriemuir, M.
Coytrahene, Bridg- end.	n.S.	Tondú, M.	Craigton, Kirriemuir	T Ex.	
Craanford, Gorey, Ireland.	—	Aberkenfig, T.	<i>Craigydun, Llanvutno</i> ..	T n.S.	
Crab's Cross, Red- ditch.	M.T.	Mount Benet, M.T.	†Craignynos (Penwylt) Stn.	T.	9 a.m. to 5.30 p.m.; Sun. nil.
Crastrse Lane, Porta- down.	n.S.	Portadown, M.T., 5.	Craill, Fife	M.T.	
Crauco, Skipton	T Ex.	Grassington, M.	Crailling, Jedburgh ..	T Ex.	
Cradcock, Cullom- pton.	n.S.	Uffculme, M.T.		n.S.	Jedburgh, M. Nisbet, T.
Cradley, Malvern	M.T.	Cradley, Here- fordshire, T.			

* M. = Money Order Office.

T. = Telegraph Office.

T Ex. = Telephonic Express Delivery Office.

† Telegraphic, not Postal Address.

For explanation of other symbols, see pages 154 to 156.

Name of Office and Postal Address.	* Character of Office.	Nearest Money Order Office (M.). Tel. Office (T.). Exceptional Hours of Tel. Business.	Name of Office and Postal Address.	* Character of Office.	Nearest Money Order Office (M.). Tel. Office (T.). Exceptional Hours of Tel. Business.
Crakehall , Bedale ...	nS.	Bedale, M.T.	Craswall , Hereford	nS.	Longtown, Herefordshire M.T., 4.
Cramlington , Northumberland.	T M.T.		Cratfield , Halesworth	M.nS.	Laxfield, T.
Cramlington, East , see East Cramlington.			Crathes , Aberdeen ..	T Ex.	Drumoak, M.
Cramlington Colliery , Cramlington, Northumberland.	T Ex. nS.	Seaton Delaval, M.T.	Crathie , Ballater, Aberdeenshire.	T.nS. M.T.	
Cramond , Midlothian.	—	Cramond Bridge M.T.	Crathorne , Yarm, Yorks.	M.T.	
Cramond Bridge , West Lothian.	T Ex. M.T.		Cratloe , Co. Clare	—	Sixmilebridge, M.T., 4.
Cranagh , Newtown-stewart, Co. Tyrone.	nS.	Plumbridge, M.T., 7.	Craughwell , Co. Galway.	M.T.	
Cranborne , Salisbury	M.T.		Craven Arms , Salop	T Ex. M.T. nS.	
CRANBROOK	T Ex. nS.	Thurgoland, M.T.	Crawford , Abington, Lanarkshire.	nS.	Upholland Moor, M.
Crane Moor , Sheffield.	nS.	Cranfield, Down, T.	Crawford , Wigan	nS.	Upholland Stn.. T.; 8 a.m. to 7 p.m.; Sat., 8 a.m. to 5 p.m.; Sun., nil.
† Cranfield Coastguard Stn.	D.	Cranfield, Beds., T.	Crawford John , Abington, Lanarkshire	T.nS.	Abington, M.
Cranfield , Woburn Sands, Beds.	M.T.	Cranford, Middlesex, T.	Crawfordsburn , Belfast.	—	Heleu's Bay, M.T.
Cranford , Hounslow	M.T.	Burton Latimer, M.	Crawick Bridge , Sanquhar, Dumfriesshire.	nS.	Sanquhar, M.T.
Cranford , Kettering..	T Ex. T.	Cranford, Northants, T.	CRAWLEY	T Ex. M.	
† Cranford Stn. , Northants	D.	8 a.m. to 7.30 p.m.; Sun., nil.	West Green	M.	
Cranford , Letterkenny	nS.	Millford, Letterkenny, M.T., 5.	Crawley , Winchester .	M.T.	Crawley, Hants, T.
Cranham , Stroud, Glos.	—	Birdlip, M.T.	Crawley Down , Sussex.	M.T.	
Crank , St. Helens	M.nS.	Rainford, T.	Crawshawbooth , Manchester.	M.T.	
Cranleigh (or Cranley), Guildford.	T Ex. M.T.	Rly. Stn. (D.) Sun., train times.	Love Clough	—	
Cranmore , West, see West Cranmore.			Cray , Breconshire	T.nS.	Sennybridge, M.
† Cranmore Stn.	rD.	8 a.m. to 6 p.m.; Sun., nil.	Crayford , Kent	T Ex. M.T. nS.	Sun., nil; Rly. Stn. Office (rD.) is open at train times on Sun.
Cranna , Nenagh	nS.	Silvermines, M.T., 4.	Crayke , Easingwold, Yorks.	T Ex. T. nS.	Easingwold, M.
Cranny , Ennis	nS.	Kildysart, M.T., 6.	Crays Hill , Billericay, Essex.	nS.	Basildon, M.T.
Crane , Market Harborough.	nS.	Hallaton, M.T.	Crays Pond , Reading.	—	Woodcote, M.T.
Cransford , Framlingham, Suffolk.	nS.	Framlingham, M.T.	Crazies Hill , Henley-on-Thames.	—	Wargrave, M.T.
Cranshaws , Duns ..	T.nS.	Longformacus, M.	Creagan , Argyll	nS.	Faanacloich, M.T., 4.
Cransley , Kettering ..	—	Broughton, Northants, M.T.	Creagh , Co. Cork	—	Skibbereen, M.T., 4.
Cranstonhill , Glasgow ..	M.		Creagh , Tempo, Co. Fermanagh.	nS.	Tempo, M.T.
Cranwick , Beverley	M.T. nS.		Creagorry , Isle of Benbecula.	M.T. nS.	
Crantock , Newquay ..	M.T. nS.	Sun., nil.			
Cranwell , Sleaford ..	nS.	Sleaford, M.T., 4.			
Crapstone , Yelverton, Devon.	nS.	Yelverton, T.			
Crafter , Lesbury, Northumberland.	M.T.				

* nS. = No Sunday Delivery of letters.

t = Telegrams despatched but not delivered.

† Telegraphic, not Postal Address.

For explanation of other symbols, see pages 154 to 156.

Name of Office and Postal Address.	* Character of Office.	Nearest Money Order Office (M.O.) Tel. Office (T.O.) Exceptional Hours of Tel. Business.	Name of Office and Postal Address.	* Character of Office.	Nearest Money Order Office (M.O.) Tel. Office (T.O.) Exceptional Hours of Tel. Business.
Craike , see North and South Craike.			CREWE	T Ex.	8 a.m. to 9 p.m. Rly. Stn. Office (r.D.) is open all ways.
Creston , Northampton.	T Ex. M.T. M.T.		<i>Broad Street</i>	M.	
Croora , Patrickswell, Co. Limerick.			<i>Earle Street</i>	M.	
			<i>Edleston Road</i>	M.	
Credenhill , Hereford.	ns.	White Cross Road, Hereford, M. Burghill, T.	<i>Gainsborough Road</i> ..	M.	
			<i>High Street</i>	M.	
CREDITON	T Ex.		<i>Hightown</i>	T M.	
<i>Exeter Road</i>	M.		<i>Middlewich Street</i> ..	—	
<i>St. Laurence Green</i> ..	M.		<i>Nantwich Road</i>	M.t.	
Cree , Doonbeg, Co. Clare.	M.	Cooraclare, T.	<i>Richmond Road</i>	—	
			<i>St. Barnabas</i>	M.	
Creech , Wareham, Dorset.	T.	Wareham, M.	<i>Sydney</i>	—	
Creech St. Michael , Taunton.	M.T.		<i>The Crescent, Nantwich Road.</i>	M.	
Creenagh Corner , Molra, Co. Down.	T Ex. ns.	Molra, M.T.	CREWKERNE	T Ex.	
Creeslough , Letterkenny.	M.T.		+Crews Hill Stn.	r.D.	Sun., nil.
Creeping St. Mary , Needham Market, Suffolk.	—	Needham Market, M.T.	<i>Creeting, Derby</i>	T M.	+Crewton.
Creetown , Kirkcubrightshire.	M.T.		Crianlarich , Perthshire.	M.T.	
Creve , Ballybay, Co. Monaghan.	ns.	Ballybay, M.T.	Cribyn , Llanybyther, Carmarthenshire.	T L. Ex.	Felinfach, M.
			Criccieth , Carnarvonshire.	T ns.	
Cregagh , Belfast	—	Rosetta, Belfast, M.	<i>Marine Terrace</i>	T Ex.	
			Crich, Matlock	M.T.	
Cregg , Sligo	ns.	Rosies Point, M.T.	Crick , Rugby	ns.	
			Crickhowell , Breconshire.	T Ex.	
Creggan , Carrickmore, Co. Tyrone.	ns.	Carrickmore, M.T., 4.	Cricklade , Swindon ..	M.T.	
Cregganbaun , Westport.	ns.	Louisburgh, M.T., 5.	CRIEFF	T Ex.	
			<i>Hydropathic</i>	M.	
Creggs , Roscommon ..	M.T.	Castleblayney, M.T., 4.	<i>King Street</i>	ns.	
Creighanroo , Castleblayney, Co. Monaghan.	—	Pentyrch, T.	Criggion , Shrewsbury	ns.	Llandrinio, M.T.
Creigiau , Cardiff	T M. M.T.		Crigglestone , Wakefield.	M.	Crigglestone Stn., T.
Cressage , Shrewsbury.			+Crigglestone Stn.	D.	8 a.m. to 7 p.m.; Sun., nil.
Cressbrook , Buxton	M.	Great Longstone, T.	Crilly , Portadown	ns.	Aughnacloy, M.T.
Cresselly , Begelly, Pembrokeshire.	T.	Milton, Pem., M.	Crimond , Lomay, Aberdeenshire.	ns.	Lomay, M.T.
			Crimplesham , Downham.	—	Downham, M.T.
Cressing , Braintree ..	—	White Notley, M.	Crinan Pier , Lochgilphead.	M.T.	
		Braintree, T., 4.	Crinkie , Birr	ns.	
Cressingham , see Great and Little Cressingham.			Croagh , Dunkineely, Co. Donegal.	M.T.	
<i>Cressington, Liverpool</i> ..	M.t. r.D.	8 a.m. to 7 p.m.; Sun., nil.	Craigh , Rathkeale, Co. Limerick.	ns.	Inver, M.T., 4.
+Cresswell Stn., Staffordshire.			Crockenhill , Swanley Junction, Kent.	—	Rathkeale, M.T., 4.
Creswell , Mansfield ..	T Ex. M.T. ns.		Crockernwell , Newton Abbot.	T M.t. ns.	Swanley Junction, T. Drewsteignton, M.T. Warminster, M. Longbridge Deverill, T.
			Crockerton , Warminster.	—	
Crettingham , Framlingham, Suffolk.	—	Earl Soham, M.T.	Crocketford , Dumfries.	T M.T. ns.	
Crettyard , Carlou	M.T.				
Creuddyn Bridge , Lampeter, Cardiganshire.	ns.	Felinfach, M.T.			

* M. = Money Order Office.

T. = Telegraph Office.

T Ex. = Telephonic Express Delivery Office.

+ Telegraphic, not Postal Address.

For explanation of other symbols, see pages 154 to 156.

Name of Office and Postal Address.	* Character of Office.	Nearest Money Order Office (M.T. Tel. Office (T.)). Exceptional Hours of Tel. Business.	Name of Office and Postal Address.	* Character of Office.	Nearest Money Order Office (M.T. Tel. Office (T.)). Exceptional Hours of Tel. Business.
Crockey Hill , York ..	nS.	Fulford, M.T.	† Crookhaven Wireless Station .	nD.	Open always.
Crockham Hill , Eden Bridge.	M.T.		Crook Log, Bexleyheath, Kent.	T M.T.	† Crook Log .
Crookhurst Street , Tonbridge.	—	Five Oak Green M.T.	Crookstown , Cork ..	M.T.	
Croosgoch , Letters-ton, Pembrokeshire.	M.nS.	Llanrhan, T.	Croom , Limerick	T M.T.	
Crosser , Penrhyn-deudraeth, Merioneth.	nS.	Penrhyn-deudraeth, M.T., 5.	Cropedy , Banbury ...	M.nS.	Great Bourton, T.
Crosvaen , Pontyclun, Glam.	M.	Llantrisant, T.	Cropston , Leicester ..	TnS.	Anstey, M.T.
Crossycellig , Newport, Mon.	M.nS.	Pontnewydd, T.	Croptorne , Pershore, Worcestershire.	T M.	Fladbury, T.
Croft , Darlington	M.T.	Croft, Yorks, T.	Cropton , Pickering ..	M.nS.	Sinnington, T.
Croft , Leicester	M.T.	Croft, Leices-tershire, T.	Cropwell Bishop , Nottingham.	M.	Cropwell But-ler, T.
Croft , Wainfleet, Lincs.	nS.	Wainfleet, M.T.	Cropwell Butler , Nottingham.	M.T.	
Croft , Warrington	M.	Newchurch, T.	Crosby , Douglas	T Ex. M.T. nS.	8 a.m. to 9 p.m. June to Sept. Closed deliv-ery at 8 p.m.
Crofton , Wakefield	M.T.		Crosby , Maryport	M.nS.	Bullgill, T.
Croggan , Oban	M.T. nS.		Crosby Garrett , Kirkby Stephen, West-morland.	M.nS.	Crosby Garrett Stn., T.
Croghan , Boyle	M.T.	Phillipstown, M.T., 4.	† Crosby Garrett Stn.	D.	8 a.m. to 6.30 p.m.; Sun., nil.
Croghan , Philipstown, King's County.	—	Kirkoswald, Cumber-land, M.T., 6.			Warwick Bridge, M.
Croglin , Arncliffe, Cumber-land.	nS.	Annagry, M.	Crosby-on-Edon , Carlisle.	TnS.	
Croly , Letterkenny....	T.		Crosby Ravens-worth , Shap, West-morland.	T Ex. M.T. nS.	
Cromarty , Ross-shire	M.T. nS.		Croscombe , Wells, Somerset.	M.nS.	Dinder, T.
Cromdale , Moray-shire.	M.T. nS.		Crosland Moor , Hudders-field.	M.	
CROMER	T Ex. M. M.T.	June 1st to Sept. 30th, 9 p.m. week days, and 5 to 6 p.m. Sun. Sun., nil.	Cross , Cong, Co. Mayo	M.nS.	Cong, T.
<i>Prince of Wales Road</i>		Sun., 8.30 to 10 a.m.	Cross , Kilkee, Co. Clare.	nS.	Carrigaholt, M.T.
<i>Suffield Park</i>		† Cromford .	Cross , Londonderry ..	M.T. nS.	
† Cromer Stn.	nD.		Crossabeg , Wexford ..	nS.	Castlebridge, M.T.
Cromford , Matlock	M.T.		Crossakiel , Kells	M.	Clonmellon, T., 5.
Cromhall , Charfield, Glos.	M.T. nS.		Cross Ash , Monmouth	T Ex. M.T. nS.	
Cromore , Stornoway ..	nS.	Crossbost, M.T.	Cross , Axbridge Souer-set.	—	Axbridge, M.T.
Cromwell , Newark ..	—	Sutton-on-Trent, M.T.	Crossbost , Stornoway	M.T. nS.	
Cronberry , Cumnock	M.nS.	Lugar, T.	Crosdoney , Cavan ..	T L Ex. M.T.	
Cronhill , Faruham ..	M.T.		Crosses , Edgeworths-town, Co. Longford.	—	Edgeworths-town, M.
Cronton , Prescot	nS.	The Ball, M. Farnworth, Widnes, T.	Crossens , Southport ..	T Ex. M.T. nS.	Arlagh, Co. Longford, T.
Crook , Co. Durham	M.T.		Crosserlough , Bally-jamesluff, Co. Cavan.	—	Kilnaleck, M.T.
Crook , Kendal	nS.	Staveley, West-morland, M.T.	Crossfatts , Bingley	M.T.	† Crossfatts .
Crooks , Wigan	—	Gathurst, M.T.			
Crookes , Sheffield	M.				
Crooked Wood , Mul-lingar.	—	Multyfarnham, M.			
Crookham , Cornhill-on-Tweed, Northum-berland.	T Ex. M.T. nS.	Knockdrin, T. Sun. 9 a.m. to 10 a.m.			
Crookham , Fleet, Hants.	M.	Church Crook-ham, T.			
Crookhaven , Skib-bereen.	M.T.				

* nS. = No Sunday Delivery of letters. † = Telegrams despatched but not delivered.
 † Telegraphic, not Postal Address.

For explanation of other symbols, see pages 154 to 156.

Name of Office and Postal Address.	* Character of Office.	Nearest Money Order Office (M.O.) Tel. Office (T.) Exceptional Hours of Tel. Business.	Name of Office and Postal Address.	* Character of Office.	Nearest Money Order Office (M.O.) Tel. Office (T.) Exceptional Hours of Tel. Business.
Crossford, Carlisle ..	† Ex. M.T. nS.		Crossway Green, Stourport.	—	Hartlebury M.T.
Crossford, Dunfermline.	nS.	Chalmers St., Dunfermline, M. Dunfermline T.	Crosswood, Aberystwyth.	M.T. nS. M.T. nS.	
Crossgar, Co. Down ..	M.T.		Crothwaite, Kendal.		
Cross Gates, Leeds ..	† L. M.T. M.T.	Cross Gates, Yorks, T. Crossgates, Fife, T.	Croston, Preston	† M.T.	Coltishall, M.T.
Crossgates, Fife	M.T.		Crostwick, Norwich ..	† L. Ex. M.T.	
Cross Hands, Llannon Carmarthenshire.	M.T. † Ex. M.T.		Croughton, Brackley, Northants.	† L. Ex. M.T.	
Cross Hands, Newport, Mon.	† M.T.		Crowborough, Sussex	† Ex. M.T. M. M.T.	Rly. Stn. (D) Sun. train times after 7 p.m. (rD).
Crosshaven, Cork ..	† M.T.		<i>St. John's</i>	M.	
Crosshill, BO, Glasgow ..	† Ex. M.T. M.T. M.T.	Crosshill, Renfrewshire, T. Crosshill, Ayrshire, T.	<i>South View</i>	M.T.	
Crosshill, Maybole	† Ex. M.T.		<i>White Hill</i>	M.	
Cross Hills, Keighley.	† Ex. M.T.		Crowcombe, Taunton	M.T.	Coddtenham, M.T.
Crosshouse, Kilmarnock.	M.T.		Crowfield, Ipswich ..	—	Battle, M.T.
Cross Houses, Shrewsbury.	M.T.		Crowhurst, Battle, Sussex.	—	Sun., train times.
Cross-in-Hand, Sussex.	M.T.		† Crowhurst Junction Stn.	rD.	
Cross Inn, Cardiganshire.	T. nS.	Llwyndafydd, M. Llanon, M.T., 4.	Crowland, Peterborough.	M.T.	
Cross Inn, Llanon, Cardiganshire.	nS.		Crowle, Doncaster	† Ex. M.T. D.	Sun., nil. Upton Snodsbury, M.T. Wallingford, T.
Cross Inn, Pontyclun, Glam.	†	Llantrisant, M.T. Withington, Hereford, M. Whitestone, T.	† Crowle Stn.	—	
Cross Keys, Hereford	nS.		Crowle, Worcester	M.	
Cross Keys, Newport, Mon.	† Ex. M.T. M.T.		Crowmarsh, Wallingford.	—	
<i>Crumoarn</i>	† Ex. M.T. M.		Crown Hill, Devon	† M.T. nS.	Wymondham, Norfolk, M.T. Helston, M. Crofton, M.T.
<i>Pontyvaon</i>	M.		Crownthorpe, Wymondham, Norfolk.	T. nS.	
<i>Wattsville</i>	† Ex. M.T. nS.		Crown Town, Helston	—	
Croskeys, Cavan	nS.	Ballyjamesduff, M.T., 4. Toomebridge, M.T., 4.	Crown View, Waketield	rD.	Crowthorne, T.
Croskeys, Toomebridge, Co. Antrim.	—		† Crow Park Stn.	† M.T.	
Crossmaglen, Co. Armagh.	M.T.		Crowthorne, Wellington College Stn., Berks.	—	Acton Bridge, M. Norley, T. Tudhoe Colliery, T.
Crossmakeelary, Ballieborough, Co. Cavan.	—	Ballieborough, M.T., 4.	Crowthorn, Northwich ..	—	
Crossmichael, Kirkcudbrightshire.	M.T.		Croxdale Colliery, Durham.	M. nS.	
Crossmolina, Co. Mayo.	M.T.		Croxley Green, Herts.	† Ex. M.T.	Kirmington, M.T. Croxton, Cambridgeshire. 1
<i>Crossmyloof, Glasgow</i>	M.T.	† Crossmyloof. Saltash, M.T. Johnstown, Kilkenny, M.T., 4. Newbridge-on-Wye, M.T.	<i>New Road</i>	nS.	Standon, T. 5. Eccleshall, T. 5. Thetford, M. Croxton, Norfolk, T. Knipton, T.
Cross Park, Saltash ..	nS.		Croxton, Brocklesby, Lincs.	nS.	Kirmington, M.T. Croxton, Cambridgeshire. 1
Crosspatrick, Johnstown, Co. Kilkenny.	nS.		Croxton, St. Neots	† Ex. M.T. nS.	
Cross Roads, Garth, Breconshire.	nS.		Croxton, Stafford	nS.	
Cross Roads, Keighley.	M.T. nS.		Croxton, Thetford	T.	
Cross Roads, Keith ..	M. nS.	Grange Keith, T., 4; Sun., nil.	Croxton Kerrial, Grantham.	M. nS.	
			Croy, Gollanfield, Inverness-shire.	M.T.	
			Croyde, Braunton, Devon.	T. nS.	Georgeham, M.
			CROYDON	† Ex. M.T. M.	Sun., 5 to 7 p.m.
			<i>Addiscombe</i>		
			<i>Bandon Hill</i>		

* M. = Money Order Office. † T. = Telegraph Office.
 ‡ Ex. = Telephonic Express Delivery Office. † Telegraphic, not Postal Address.

For explanation of other symbols, see pages 154 to 156.

Name of Office and Postal Address.	* Character of Office.	Nearest Money Order Office (M.). Tel. Office (T.). Exceptional Hours of Tel. Business.	Name of Office and Postal Address.	* Character of Office.	Nearest Money Order Office (M.). Tel. Office (T.). Exceptional Hours of Tel. Business.
CROYDON —continued.			Crudwell, Halmesbury	T. L. Ex. M. T.	
<i>Beddington</i>	M.	The Rly. Stn. offices are open as follow:—E. Croydon (r.d.) 7 a.m. to midnight; Sun. 7 a.m. to noon, 5 to 10 p.m. S. Croydon (r.d.) Sun., train times. West Croydon (r.d.) 7 a.m. to midnight; Sun. 8 to 11 a.m., 5 to 11 p.m. Addiscombe Rd. (r.d.) Sun., train times. Selsdon Rd. (r.d.) Sun., train times.	Crugybar, Llanwrda, Carmarthenshire.	n.s.	Pumpsaint, M. Caio, T.
<i>Bensham Lane, Thornton Heath.</i>	T. M.		<i>Crumlin, Dublin</i>	M. T. Ex. M. T. M. T.	Crumlin, Mon., T.
<i>Beulah Road, Thornton Heath.</i>	T. M.		Crumlin, Newport, Mon.	M. T. M. T.	Crumlin, Antrim, T.
<i>Brighton Road</i>	M.		<i>Crumpsall Green, Manchester.</i>	M. t.	
<i>Brighton Road, Purley</i>	—		Crundale, Canterbury	—	Wye, M. T.
<i>Brigstock Road, No. 6, Thornton Heath.</i>	T. M.		Crushen, Co. Clare..	M. T.	
<i>Brigstock Road, No. 86a, Thornton Heath.</i>	M.		Cryer's Hill, High Wycombe.	T. n.s.	Terriers, M.
<i>Bynes Road</i>	T. Ex. M. T.		Crymmych, Pembroke-shire.	M.	Crymmych Arms Stn., T.
<i>Croham Road</i>	T. M.		Crymmych Arms Stn...	D.	8 a.m. to 7.30 p.m.; Sun., nil.
<i>George Street</i>	T. M. t.		Orynant, Neath	T. Ex. M. T. n.s.	
<i>Godstone Road, Purley</i>	T. M. t.				Charlton Church, Cheltenham, M. Birdlip, T., 4.
<i>Handersf Road</i>	M.		Cubberley, Cheltenham.	n.s.	
<i>High Street South</i>	T. M.		Cubbington, Leamington Spa.	T. Ex. M. T.	
<i>Hobbery Road, Thornton Heath.</i>	M.		Cubert, Grampond Road, Cornwall.	T. n.s.	St. Newlyn, East, M.
<i>London Road, No. 22</i>	T. M. t.		Cubley, Derby	n.s.	Longford, Derbyshire, M. T., 4.
<i>London Road, No. 156</i>	M. T.				Whitechurch, Bucks, M. T.
<i>London Road, No. 304, Thornton Heath.</i>	M. T.		Cublington, Leighton Buzzard.	n.s.	
<i>London Road, No. 325, Thornton Heath.</i>	T. Ex. M. T.		Cuckfield, Haywards Heath.	T. Ex. M. T.	
<i>London Road, No. 459, Thornton Heath.</i>	T. M.		<i>Broad Street</i>	—	
<i>Lower Addiscombe Road, No. 54.</i>	T. M.		<i>Whiteman's Green</i>	M. t.	
<i>Mitcham Road</i>	M.		Cucklington, Wincanton, Somerset.	n.s.	Wincanton, M. Sandley, T.
<i>Model Village, Purley</i>	T. Ex. M. T.		Cuckney, Mansfield	M.	Warsop, T.
<i>Richmond Road, Thornton Heath</i>	—		Cuddesdon, Wheatley, Oxon.	M. T.	
<i>Royal Parade, Lower Addiscombe Road.</i>	T.		Cuddington, Aylesbury.	M. T.	Cuddington, Bucks, T.
<i>Rymer Road</i>	M.		Cuddington, North-wich.	M. T.	Cuddington, Cheshire, T.
<i>S. James' Road</i>	T. M.		Cudham, Sevenoaks	M.	Downe, T.
<i>Sandersstead Road</i>	T. M.		Cudworth, Barnsley.. Pontefract Road.	M. T. M.	Rly. Stn. Office (r.d.) open 7 a.m. to 10 p.m.; Sun., nil.
<i>Southbridge Road</i>	M.				Kilkenny, M. T., 5.
<i>South End</i>	T. M. t.		Cuffe's Grange, Kilkenny.	—	Strokestown, M. T., 6.
<i>Stanley Road</i>	T. M.		Cuilmore, Longford	n.s.	Newport, Mayo, M. T.
<i>Talbot Terrace, Thornton Heath.</i>	T. M.		Cuilmore, Westport	n.s.	Cullludden, M.
<i>The Exchange, Lower Addiscombe Road.</i>	T. M.				Aghadowey, M. T.
<i>Thornton Heath</i>	T. Ex. M. T.		Culbokie, Conon Bridge, Ross-shire.	T. L. Ex. T. n.s.	
<i>Waddon</i>	T. Ex. M. T.		Culcow, Ballymoney, Co. Antrim.	n.s.	Cloughmills, M. T.
<i>Waddon Road</i>	T. M.				
<i>Whitehorse Road</i>	T. M.		Culcrum, Belfast	n.s.	
<i>Windmill Road</i>	T. Ex. M. T.				
Croydon, Royston, Herts.	n.s.	Arrington, M. T. Kilsyth, M.			
Croy Station, Glasgow.	T. n.s.				
†Cruden Bay Stn.	n.d.	8 a.m. to 7 p.m.; Sun., nil.			
		Waters Upton, M.			
Crudgington, Wellington, Salop.	n.s.	High Ercall, T.			
†Crudgington Stn.	r.d.	Sun., nil.			

* n.s. = No Sunday Delivery of letters. † = Telegrams despatched but not delivered.

† Telegraphic, not Postal Address.

For explanation of other symbols, see pages 154 to 156.

Name of Office and Postal Address.	* Character of Office.	Nearest Money Order Office (M.O. Tel. Office (T.)) Exceptional Hours of Tel. Business.	Name of Office and Postal Address.	* Character of Office.	Nearest Money Order Office (M.O. Tel. Office (T.)) Exceptional Hours of Tel. Business.
Culdaff , Londonderry	M.T.		Quinacnock , Portree	T.n.S.	Staffin, M.
Culfadda , Ballymote, Co. Sligo.	n.S.	Ballymote, M.T., 5.	Quinady , Upperlands, Co. Derry.	n.S.	Maghers, M. Upperlands, T. Ardgay, M. Invershin, T.
Culford , Bury St. Edmund's.	M.T.		Culrain , Ross-shire ..	—	
Culgaith , Carlisle	M.n.S.	Culgaith Stn., T.	Culross , Dunfermline ..	T.M.T.	
† Culgaith Stn.	D.	8 a.m. to 7 p.m. Sun., nil. Sutton Courtney, M. Abingdon, T. Sun., nil.	Culter-Cullen , Aberdeen.	n.S.	Udny, M. Udny Stn., T. Holywood, M.T.
Culham , Abingdon ..	—		Cultra , Holywood, Co. Down.	t	
† Culham Stn.	D.		Cultra , Aberdeenshire ..	T Ex. M.T.	
Culkeeny , Londonderry.	n.S.	Malin, M.T.	Culworth , Banbury ..	T L. Ex. M.T.	
Culkerton , Tetbury ..	T.n.S.	Tetbury, M. Enniskillen, M.T.	† Culworth Stn.	D.	Sun., nil. Englefield Green, M.
Culkey , Enniskillen ..	n.S.	Durrow, M.T., 4.	Cumberland Lodge , Windsor.	T.	
Cullahill , Ballybrophy, Queen's Co.	—	Dromore West, M.T., 6.	Cumbernauld , Glasgow.	M.T. n.S.	
Culleens , Ballina	—	Knocknagree, T., 5.	Cumbernauld Stn. , Glasgow.	T.n.S.	Cumbernauld, M.
Cullen , Millstreet, Co. Cork.	M.n.S.	Oola, M.T.	Cumbersworth , see Upper Cumbersworth.		
Cullen , Tipperary	—		Cuminstown , Turriff.	M.T. n.S.	
Cullen , Banffshire	T Ex. M.T. n.S.		Cummer , Ballyglunin, Co. Galway.	—	Ballyglunin, M.T., 4.
<i>Cullercoats, Whitley Bay, Northumberland.</i>	T M.T. n.S.	† Cullercoats.	Cummersdale , Carlisle.	T.n.S.	Denton Holme, Carlisle, M.
† Cullercoats Wireless Stn.	n.D.	Open always.	Cummertrees , Annan.	T Ex. M.T. n.S.	
Cullicudden , Canon Bridge, Ross-shire.	T L. Ex. M.T. n.S.		CUMNOCK	T Ex. M.T. n.S.	
Cullingworth , Bradford.	T Ex. M.T. n.S.		Cumnor , Oxford	T Ex. M.T. n.S.	
Cullin , Londonderry ..	n.S.	Dunamagah, M.T., 4.	Cumwhinton , Carlisle	n.S. n.D.	Wethers, M.T. 8 a.m. to 7 p.m.; Sun., nil.
Cullinpool , Oban	M.T. n.S.		† Cumwhinton Stn.	n.S.	Heads Nook, M.T.
Cullivoe , Lerwick	M.T. n.S.		Cumwhitton , Carlisle.	n.S.	Helperty, M.T. Newtownards, M.T., 4. Sun., nil.
Culloden , Inverness ..	n.S.	Inverness, M. Allanfean Stn., T. Sun., nil. Croy, M.	Cundall , York	n.S.	
Culloden Moor , Inverness.	T.n.S.		Cunningburn , Co. Down.	—	
CULLOMPTON.	T Ex. n.S.		† Cunninghamhead Stn. ..	n.D.	
Culloville , Co. Monaghan.	n.S.	Crossmaglen, M.T.	Cunningsburgh , Lerwick.	T Ex. n.S.	
Cullybackey , Co. Antrim.	M.T. T Ex.		CUPAR	T Ex.	Witney, M.T.
Cullyhanna , Crossmaglen, Co. Armagh.	—		Curbridge , Baunpton, Oxon.	—	
Culmhead , Taunton ..	n.S.	Churchinford, M. Bladon Hill, T.	Curdridge , Botley, Hants.	M.	Botley, T.
Culmore , Londonderry	M.T.		Curdworth , Birmingham.	—	Minworth, M. Water Orton, T. Hatch Beauchamp, M.T. Gortclare, M. Beragh, T., 4. Woodford, M.T., 5.
Culmore , Exford, Co. Mayo.	—	Swinford, M.T., 4.	Curland , Taunton	n.S.	Conna, M.T., 4. Castlebridge, M. Athlone, M. Lecarrow, T., 6.
Culmstock , Cullompton.	M.T. n.S.		Curr , Beragh, Co. Tyrone.	n.S.	
† Culmstock Stn.	n.D.	8 a.m. to 6 p.m. Sun., nil. Drumree, M.T.	Curra , Loughrea, Co. Galway.	—	
Culmullen , Drumree, Co. Meath.	—		Currabea , Fermoy ..	—	
			Curracloe , Wexford ..	T.	
			Curraghboy , Athlone	—	
			CURRAGH CAMP	T Ex. M.	Sun. 8.55 a.m. to 10.25 a.m. 5.25 p.m. to 6.25 p.m.
			<i>Hare Park</i>		

* M. = Money Order Office.

T. = Telegraph Office.

T Ex. = Telephonic Express Delivery Office.

† Telegraphic, not Postal Address.

For explanation of other symbols, see pages 154 to 156.

Name of Office and Postal Address.	* Character of Office.	Nearest Money Order Office (M.). Tel. Office (T.). Exceptional Hours of Tel. Business.	Name of Office and Postal Address.	* Character of Office.	Nearest Money Order Office (M.). Tel. Office (T.). Exceptional Hours of Tel. Business.
Curraghroe , Longford.	nS.	Lanesborough, M.T., 4.	Cwmavon , Port Talbot	M.T.	Cwmavon, Glam., T.
Curragh West , Tuam.	nS.	Dunmore, Galway, M.T., 5.	<i>Pellygrolaw</i>	M.	
Currageass , Tallow, Co. Waterford.	—	Tallow, M.T.	<i>Tymna</i>	—	
Currageuneeen , Roscrea.	nS.	Roscrea, M.T., 5.	†Cwmavon Stn., Mon.	nD.	Sun., train times. 8 a.m. to 7 p.m.
Curran , Knockcloghrim, Co. Londonderry.	—	Knockcloghrim, M.T.	Cwmbach , Aberdare.	† M.T.	
Currane , Westport ..	T.nS.	Achill Sound, M.	Cwmbach , St. Clears, Carnarthen-shire.	nS.	Gellywen, M.T.
Curranroe , Oranmore, Co. Galway.	nS.	Burrin, M.T., 4.	Cwmbran , Newport, Mon.	† M.T.	
Curreeny , Nenagh....	nS.	Kilcommon, M.T.	<i>Upper Cwmbran</i>	M.	Pointn-wydd, T.
Curridge , Newbury ..	—	Hermitage, M.T.	<i>Cwmbrala, Swansea</i>	M.	
Currie , Midlothian	† Ex. M.T.		<i>Ciencearn, Cross Keys, Newport, Mon.</i>	† Ex.	
Currow , Farranfore, Co. Kerry.	—	Farranfore, M. Farranfore Stn., T.; 9.25 a.m. to 7.25 p.m.; Sun. nil.	Cwmcoy (or Brongwyn) , see Brongwyn.		
Curry (Sligo), Charlestown, Co. Mayo.	—	Charlestown, Mayo, M.T.	Cwm Croser , see Croser.		
Curry Mallet , Taunton.	nS.	Hatch Beauchamp, M.T.	Cwmdare , Aberdare..	M.	Aberdare, T.
Curry Rivel , Taunton.	M.T.		Cwmdu , Crickhowell, Breconshire.	† Ex. M.T. nS.	
Curtisden Green , Gondhurst, Kent.	M.T.	8 a.m. to 7 p.m. Sun. nil.	Cwmdud , Conwyl Elfed, Carmarthen-shire.	nS.	Velindre, M. Conwyl Elfed, T.
Cury Cross Lanes , Cornwall.	M.T. nS.		Cwmfell n boeth , Whitland, Carmarthen-shire.	nS.	Whitland, M.T.
Cusgarne Lower , Perranwell Station, Cornwall.	nS.	Perranwell Stn., M.T.	Cwmfellinbach , Newport, Mon.	† Ex. M.T. nS.	Llanboidy M.T.
Cushendall , Co. Antrim.	M.T.		Cwmfellin Mynach , Whitland, Carmarthen-shire.	nS.	
Cushendun Co. Antrim.	M.	Knocknacarry, T.	<i>Cwmgorse, Gwyn-eae-Gurwen, Glam.</i>	M.	
Cushnie , Aberleenshire.	nS.	Muir-of-Fowllis, M.T.	Cwmgrwach , Neath.	† Ex. M.T. nS.	
Cutbush , Curragh Camp.	nS.	Curragh Camp, M.T.	Cwmillynfall , Lower Cwintwrch, Glam.	† Ex. M.T. nS.	
Cutnall Green , Droitwich.	T.nS.	Droitwich, M.	<i>Cwmparc, Treorchy, Rhondda (Glam.)</i>	† M.T.	
Cutsdean , Broadway, Worc.	nS.	Stanton, Glos., M.	Cwm Penmachno , Bettws-y-coed, Carnarvonshire.	M.T. nS.	
Outthorpe , Chesterfield.	M.nS.	Temple Guiting, T.	<i>Cwmrhdydyceiric, Morriston, Glam.</i>	—	
Ouxham , Wallingford.	—	New Brampton, T., 4.	Cwmsymlog , Bow Street, Cardiganshire.	nS.	Goginan, M. Bow Street, T. 6. Sun. 8.30 to 10 a.m.
Cuxton , Rochester	M.T.	Watlington, Oxon, M.	<i>Cwmtillery, Abertillery, Mon.</i>	† Ex. M.T. M.	†Cwmtillery. Llanrug, T.
Cwm , Newport, Mon....	† Ex. M.T.	Brightwell, Baldwii, T.	Cwm y gylo , Carnarvonshire.	nS.	Llanvihangel, (Crucorney, M.T., 4.
Cwm , Swansea	—		Cwmystwyth , Aberystwyth.	nS.	Pontrhydygroes, M.T. 4.
Cwmaman , Aberdare	† Ex. M.T.	Bonymaen, M.T.	Cwrtnewydd , Llanybyther, Carmarthen-shire.	nS.	Llanybyther, M.T., 4.
Cwmann , Lampeter, Cardiganshire.	nS.	Lampeter, M.T.	Cyffyllog , Ruthin ..	M.T. nS.	
			Cymmer , Port Talbot.	M.T. M.	Llandovery, M.T., 5.
			<i>Cymmer, Porth (Rhondda)</i>	—	
			Cynghordy , Llandovery, Carmarthen-shire.		

* nS. = No Sunday Delivery of letters. † = Telegrams despatched but not delivered.
 † Telegraphic, not Postal Address.

For explanation of other symbols, see pages 154 to 156.

Name of Office and Postal Address.	Character of Office.	Nearest Money Order Office (M.O.) Tel. Office (T.) Exceptional Hours of Tel. Office.	Name of Office and Postal Address.	Character of Office.	Nearest Money Order Office (M.O.) Tel. Office (T.) Exceptional Hours of Tel. Office.
Cyntwell , Cardiff	nS.	Ely, Glam., M.T.	Dallington , Northampton.	—	St. James' End, Northampton, M.T.
Cynwyd , Corwen	T L. Ex. M.T.		Dallowgill , Ripon	nS.	
Dacre , Penrith	nS.	Pooley Bridge, M.T., Shalstone, M.	Dalmally , Argyll	M.T.	
Dadford , Buckingham.	T Ex. T.		Dalmellington , Ayrshire.	M.T. nS.	
Daddy Shield , Westgate, Co. Durham.	nS.	St. John's Chapel, M.T.	Dalmeny , West Lothian.	M.T. nS.	
Dafen , Llanelly	M.T.		<i>Dalmuir, Clydebank, Glasgow.</i>	M.T. nS. M.T.	† Dalmuir.
Dagenham , Romford	nS. T L. M.T.		Dalnaspidal , Dalwhinnie, Invernessshire.	nS.	Dalwhinnie, M. Dalnaspidal Stn., T.
† Daggons Road Stn.	rD.	Train times; Sun., nil.	Dalry , Ayrshire	M.T.	
Daglingworth , Cirencester.	M.T. nS.	Little Gaddesden, M. Whipsnade, T.	Dalry , Kirkcudbrightshire.	M.T. nS.	Dalry, Kirkcudbrightshire, T.
Dagnall , Berkhamsted	—		Dalrymple , Ayrshire.	nS.	Hollybush, M. Dalrymple Stn., T.
Dailly , Ayrshire	T Ex. M.T. nS.		† Dalrymple Stn.	D.	Sun., nil.
Dairsie , Fife	M.T. nS. M.	Westhoughton, T.	Daisetter , Lerwick	nS.	Cullivoe, M. Gutcher, T.
<i>Davy Hill, Westhoughton, Bolton.</i>			Dalston , Carlisle	M.T.	Dalston, Cumberland, T.
DALBEATTIE	T Ex. nS.	Kirk Langley, M.T.	Dalstownton , Dumfries.	—	Auldgrith, M. T.
Dalbury Lees , Derby.	T. nS.	Glenmoriston, M.	Dalton , Lockerbie	T. T. nS.	Rathwell, M. Dalton, Dumfriesshire, T.
Dalby , see Great, Little and Old Dalby.		Gollanfield, M. Dalcross Stn., T.	Dalton , Newcastle-on-Tyne.	T L. Ex. M.T.	Dalton, Northumberland, T.
Dalchreichart , Inverness.	T. nS.		Dalton , Murton, Co. Durham.	nS.	Murton, M.T.
Dalcross , Inverness	nS.		Dalton Holme , Beverley.	M.T. nS.	
† Dalcross Stn.	D.		Dalton-in-Furness , Lancashire.	T M.T.	
Dale , Milford Haven	M.T. nS. M.		Dalton Parva , Rotherham.	—	Whinney Hill, M., Rotherham, T.
<i>Dale Hall, Burdlem, Staffs.</i>			Dalwhinnie , Invernessshire.	M.T.	
Dale Head , Clitheroe	T Ex. T. nS.	Slaidburn, M.	† Dalwhinnie Stn.	rD.	
Dale Head , Gasmere, Westmorland.	nS.	Keswick, M.T. 6.	Dalwood , Axminster	M. nS.	Kilnington, T.
Dalguise , Dunkeld	nS.	Dunkeld, M. Dalguise Stn., T.	Dalystown , Mullingar	—	Tyrrellspass, M. T. 4.
† Dalguise Stn.	D.		Dalystown , Loughrea, Co. Galway.	—	Loughrea, M. T. 6.
Dalhalvaig , Forsnord, Sutherland.	M.T. nS. M.T.		Dalzellowie , Maybole.	nS.	Crosshill, M. Kilkerran Stn., T.; Sun., nil.
Dalham , Newmarket.	M.T.	Colmonell, M. Pinwherry, T.	Damastown , Balbriggan, Co. Dublin.	nS.	Balbriggan, M. Naul, T.
Dalburgh , Lochboisdale, Isle of South Uist.	M.T. nS.		Damoranham , Salisbury	M.T.	
Daljarrock , Pinwherry, Ayrshire.	—		Danbury , Chelmsford	T Ex. M.T.	
DALKEITH	T Ex. T. M.T.				
<i>Eskbank</i>					
Dalkey , Co. Dublin	T Ex. M.T.				
Dallas , Forres	M.T. nS.				
Dallinghoo , Wickham Market, Suffolk.	nS.	Charsfield, M.T.			
Dallington , Heathfield Tower, Sussex.	M.T.				

* M. = Money Order Office. T. = Telegraph Office.
 T Ex. = Telephonic Express Delivery Office. † Telegraphic, not Postal Address.

For explanation of other symbols, see pages 154 to 156.

Name of Office and Postal Address.	* Character of Office.	Nearest Money Order Office (M.) Tel. Office (T.) Exceptional Hours of Tel. Business.	Name of Office and Postal Address.	* Character of Office.	Nearest Money Order Office (M.) Tel. Office (T.) Exceptional Hours of Tel. Business.
Daviot , Inverness-shire	T.	Inverness, M.	Deeping St. James , Peterborough.	M.	Market Deeping, T.
Daviot , Inverurie	ns.	Old Meldrum, M.T. 4.	†Deeping St. James Stn. .	rd.	7 a.m. to 9 p.m.; Sun., nil.
Davis Street , Twyford, Berks.	—	Hurst, M.T.	Deeping St. Nicholas , Spalding.	T Ex. M.T. ns. ns.	
Davyhulme , Manchester.	M.	Urnston T.	Deerhurst , Tewkesbury.	T ns.	Apperley, T. Tewkesbury, M. St. Mary's Holm, M.
Dawley , Salop	M.T. T Ex. M.	Dawley, T.	Deerness , Kirkwall ..	T ns.	
Dawley Bank , Dawley, Salop.			Defford , Worcester....	T Ex. M.T. M.t.	
Dawlish , Devon	T Ex. M.T. M. M.		<i>De Freville Estate, Cambridge.</i>	M.T.	
<i>West End</i>			Deganwy , Llandudno	M.T.	
<i>Daybrook, Arnold, Nottingham.</i>			Delabole , Cornwall ..	M.T. ns. —	
†Daybrook Stn.	rd.	Sun., nil.	Delahasey , Balbriggan, Co. Dublin.	M.T. ns.	Balbriggan, M.T.
Deaf Hill , Trimdon Colliery, Co. Durham.	T M. ns.	Trimdon Grange, T.	Delamere , Northwich.	M.T.	
DEAL	T Ex.	Sun. 5 to 6 p.m.	Delgany , Co. Wicklow	M.T.	
<i>Albert Road</i>	M.		Delny , Ross-shire.....	M.T. ns.	
<i>Blenheim Road</i>	M.		Delph , Oldham.....	T Ex. M.T. M.t.	
<i>College Road</i>	M.		Delvin , Killucan, Co. Westmeath.	M.T. ns. M.	
<i>Cornwall Road</i>	M.		Denaby Main , Rotherham.	M.T. ns. M.	
<i>Lower Walmer</i>	M.t.		<i>Denbeath, Methil, Fife</i> ..		
<i>Upper Deal</i>	M.t.		DENBIGH	T Ex. M.t.	
Dean , Cockermouth....	T. ns.	Brigham, M. Dean, Cumberland, T.	<i>Townsend</i>		
Dean Prior , Buckfastleigh, Devon.	—	Buckfastleigh, M.T.	Denbury , Newton Abbot.	T Ex. T.	Ipplepen, M.
†Dean Stn., Hants	D. M.	Sun., nil.	Denby , Derby	ns.	Kilburn, Derbyshire, M.T. Denby, E. S. (rd.), 8 a.m. to 7.45 p.m.; Sun., nil.
<i>Deane, Bolton</i>			Denby Dale , Huddersfield.	T Ex. M.T. ns.	
Deanshanger , Stony Stratford.	T L. Ex. M.T. M.T.		Denchworth , Wantage.	ns.	Wantage, M. Grove, T. Thrapston, M. I. Hoxne, M.T.
Deanston , Doune, Perthshire.	M.T. ns. M. ns.	Sun., nil.	Denford , Thrapston ..	ns.	
Dearham , Carlisle ...			Denham , Eye, Suffolk.	—	
Dearnley , Rochdale ..		Smithy Bridge, T.	Denham , Uxbridge ..	M.T.	
Debden , Saffron Walden.	—	Newport, Essex, M.T.	Denholm , Hawick....	T Ex. M.T. M.T.	
Debden Green , Saffron Walden.	ns.	Thaxted, M.T.	Denholme , Bradford..	T Ex. M.T. ns.	
Debenham , Stowmarket.	M.T.		Denholme Gate , Bradford.	ns.	Denholme, M.T.
Dechmont , Uphall, West Lothian.	T Ex. M.T. ns.		Denmark Green , Diss....	M.	
Deddington , Oxford..	T L. Ex. M.T. M.T. M.T.		Denmead , Cosham, Hants.	T M.	Waterlooville, T.
Dedham , Colchester..			Dennington , Framlingham, Suffolk.	M.T.	
Dedworth Green , Windsor.		Bulwick, M.T.			
Deene , Wansford, Northants.	—				
Deepcar , Sheffield....	M.T. T Ex. M.T.				
Deepcut Camp , Farnborough, Hants.		†Deepfields.			
Deepfields , Bilston	T Ex. M.T.				

* M. = Money Order Office. T. = Telegraph Office.
 T Ex. = Telephonic Express Delivery Office. † Telegraphic, not Postal Address.

For explanation of other symbols, see pages 154 to 156.

Name of Office and Postal Address.	* Character of Office.	Nearest Money Order Office (M.O.) Tel. Office (T.O.) Exceptional Hours of Tel. Business.	Name of Office and Postal Address.	* Character of Office.	Nearest Money Order Office (M.O.) Tel. Office (T.O.) Exceptional Hours of Tel. Business.
<i>Dennistoun, Glasgow</i>	M.		DERBY—cont.		
Denny, Stirlingshire ..	T Ex.		<i>Nottingham Road</i> ..	M.	Sun. 8.30 to 10 a.m.
<i>Denny Bottom, Tunbridge Wells.</i>	—		<i>Old Normanton</i>	T Ex.	
Denny Loanhead, Bonnybridge, Stirlingshire.	M.n.S.	Bonnybridge, T.	<i>Osmaston Road</i>	T M.t.	
Denshaw, Oldham	n.S.	Dolph. M.T.	<i>Parliament Street</i> ..	M.	
Denston, Newmarket ..	T.	Wickhambrook, M.	<i>Pear Tree</i>	M.	
Denstone, Stafford ...	M.	Rochester, T.	<i>Porter Road</i>	M.	
† Denstone Strn., Staffs ...	rD.	8.30 a.m. to 7.30 p.m.; Sun. nil.	<i>Rose Hill</i>	T	
Dent, Sedbergh, Yorks	M.T.	8 a.m. to 6.30 p.m.; Sun. nil.	<i>St. Barnabas</i>	M.t.	
† Dent Station	D.	Barham, M.	<i>St. Dunstons</i>	M.	
		Wootton, Kent, T.	<i>St. George's</i>	M.	
Denton, Canterbury ..	—	Denton, Lincs, T.	<i>St. Thomas's</i>	T M.	
Denton, Grantham	M.T.		<i>Siddals Road</i>	M.	
<i>Denton, Gravesend</i>	n.S.	Alburgh, T.	<i>The Spot</i>	T	
Denton, Harleston ..	M.n.S.	Denton, Lancs. T	<i>Uttoxeter Old Road</i> ..	T M.t.	
Denton, Manchester ..	T Ex.		<i>Walbrook Road</i>	T M.	
<i>Manchester Road</i>	M.		<i>Wilmorton</i>	M.	
<i>Three Lane Ends</i>	—	Yardley Has-tings, M.T.	Derbyhaven, Castle-	n.S.	Castletown, Man, M.T.
Denton, Northampton	—	Scotswood, M.T.	Derbyshire Hill, St.	M.	Farr, T.
Denton, Scotswood, Northumberland.	n.S.	Downham, M.T.	Derham	T Ex.	
<i>Denton Holme, Carlisle</i> ..	M.t.	Havant, T.	<i>High Street</i>	M.	
Denver, Downham	M.	Morley St. Botolph, M.T.	<i>Upper Norwich Road</i>	—	
<i>Denrille, Havant</i>	n.S.	Wickhambrook, M.	Derham, East, see Derham.		
Deopham, Wymondham, Norfolk.	—	Chevington, Suffolk, T.	Derham, West, see West Derham.		
Depden, Bury St. Edmund's.	—		Deri, Cardiff	T Ex.	
<i>Deptford, Sunderland</i> ..	M.		Derinacarah, Dun-	n.S.	Dunmanway, M.T., 4.
DERBY	T Ex.	Open always.	Derinagree, Banteer.	n.S.	Boherbue, M.T., 4.
<i>Abbey Street</i>	M.		<i>Deritend, Birmingham</i> ..	M.T.	Bawnboy, M.T.
<i>All Saints</i>	M.		Dernacrieve, Belturbet.	—	
<i>Alvaston</i>	T Ex.	San. 8.30 to 10 a.m.	Derrada, Ballina-	n.S.	Ballinamore, M.T., 4.
<i>Ashbourne Road</i>	M.		Derreen, Ballyglunin.	—	Barnaderr, M.T.
<i>Babington Lane</i>	M.		<i>Co. Galway.</i>	n.S.	Keadue, M.T.
<i>Brook Street</i>	M.		Derreenargan, Carrick-on-Shannon.	M.	Birr, T.
<i>Burton Road</i>	M.		Derrinsallow, Birr.		
<i>Cemetery Hill</i>	—		DERRY, see LONDON-DERRY.		
<i>Crenston</i>	T M.		Derryadd, Lisnaskea, Co. Fermanagh.	n.S.	Lisnaskea, M.T., 4.
<i>Duffield Road</i>	M.t.		Derryadd, Lurgan ...	n.S.	Lurgan, M.T., 5.
<i>Howard Street</i>	M.		Derryanvill, Portadown.	n.S.	Portadown, M.T.
<i>Junction Street</i>	T M.t.		Derrybeg, Letter-	M.T.	
<i>Kedleston Road</i>	M.		kenny.		
<i>Litchurch</i>	M.		Derryboy, Crossgar, Co. Down.	—	Crossgar, M.T., 4.
<i>London Road</i>	M.		Derrybrien, Gort, Co. Galway.	n.S.	Gort, M.T., 10.
<i>Manafield Road</i>	M.		Derrychrier, London-	—	Dungiven, M.T.
<i>Midland Road, B.O.</i> ...	T	8 a.m. to 9 p.m. Sun., 8.30 to 10 a.m.	dery.		
<i>New Normanton</i>	M.				

* n.S. = No Sunday Delivery of letters. t. = Telegrams despatched but not delivered.
 † Telegraphic, not Postal Address.

For explanation of other symbols, see pages 154 to 156.

Name of Office and Postal Address.	* Character of Office.	Nearest Money Order Office (M.). Tel. Office (T.). Exceptional Hours of Tel. Business.	Name of Office and Postal Address.	* Character of Office.	Nearest Money Order Office (M.). Tel. Office (T.). Exceptional Hours of Tel. Business.
Derrydoon , Newtown Butler, Co. Fermanagh.	nS.	Newtown Butler, M.T.	Detling , Maidstone ..	—	Bearsted, M.T.
Derryerglinna , Maam Cross, Co. Galway.	nS.	Oughteraril, M.T., 4.	Devauden Green , Chapstow.	nS.	St. Arvans, M.T.
Derryfubble , Moy, Co. Tyrone.	nS.	Benburb, M.T.	Deverill Kingston , see Kingston Deverill.		
Derrygolan , Castle-town Geoghagan, Co. Westmeath.		Kilbeggan, M.T., 5.	Deverill Long-bridge , see Long-bridge Deverill.		
Derrygonnelly , Enniskillen.	T, L, Ex. M.T.		Devil's Bridge , Aberystwyth.	T, L, Ex. M.T. nS. rD.	Train times.
Derrygorry , Portadown.	nS.	Aughnacloy, M.T., 4.	† Devil's Dyke Stn.		
Derryhale , Portadown.	nS.	Portadown, M.T., 4.	DEVIZES	T, Ex. M. M. M.	
Derryharney , Lisbellaw, Co. Fermanagh.	T, T	Lisbellaw, M.	<i>Bath Road</i>		
Derryhaw , Tynan, Co. Armagh.	nS.	Tynan, M.T.	<i>Estcourt Street</i>		
Derryhill , Calne, Wjts	—	Calne, M.T.	<i>Long Street</i>		
Derrykeevan , Portadown.	nS.	Portadown, M. Annaghmore, T., 4.	DEVONPORT	T, Ex. M. — M. M. M.	Open always.
Derrykeighan , Dervock, Co. Antrim.	nS.	Dervock, M.T.	<i>Albert Road</i>		
Derrylane , Killeshandra, Co. Cavan.	nS.	Killeshandra, M.T., 4.	<i>Beaumont Street</i>		
Derrylee , Moy, Co. Tyrone.	T.	Moy, M.	<i>Camel's Head</i>		
Derrylester , Enniskillen.	nS.	Florence Court, M.T.	<i>Canperdown Street</i>		
Derrylin , Belturbet ..	M.T.		<i>Charlotte Street</i>		
Derry-naclough , Galway.	—	Leenane, M.T.	<i>Ford</i>	T, M.t.	
Derrynoose , Keady, Co. Armagh.	—	Keady, M.T., 4.	<i>Glenmore Avenue</i>	M. M. M.	
Derrytrasna , Lurgan	nS.	Lurgan, M.T., 7.	<i>Kent Road</i>		
Derryvohy , Balla, Co. Mayo.	nS.	Balla, M.T., 4.	<i>Keyham Barton</i>	T, M.t.	
Dersingham , King's Lynn.	M.T. T, Ex.		<i>Keyham Road</i>	M. M. M.	
Dervaig , Tobermory ..	M.T. nS. M.T.		<i>Marborough Street</i> ..	M. M. M.	
Dervock , Co. Antrim ..	M.T.		<i>Millbridge</i>	M.t. M.t. M.t. M.T.	
Derwenias , Machynlleth.	nS.	Machynlleth, M.T.	<i>Morice Town</i>		
Derwent , Sheffield	T, Ex. M.T. nS. nS.		<i>Pembroke Street</i>		
Derwydd Road , Llandeble, Carmarthenshire.	nS.	Llandeble.	<i>Royal Naval Barracks</i> , B.O., Keyham		
Deeborough , Market Harborough.	T, M.T.		<i>Taviotock Road</i>	M.t.	7 a.m. to 5 p.m.
Desertmartin , Belfast.	T.	Magherafelt, M.	<i>The Dockyard</i> , B.O.	M.T.	
Desertsorges , Euniskean, Co. Cork.	—	Ballineen, M.T., 4.	<i>Victory Street</i>	M. M. M.	
Desford , Leicester	T, Ex. M.T. nS.		<i>Waterloo Street</i>	M. M. M.	
Deskford , Cullen, Banffshire.	nS.	Cullen, M.T., 5.	<i>Wilton Street</i>	M.T.	
Dess Station , Aberdeenshire.	—	Kincairdine O'Neil, M. Dess Stat., T. : 8 a.m. to 7 p.m. ; Sun., nil.	Devoran , Cornwall ..	—	Sennybridge, M.T.
			Devonock , Sennybridge, Breconshire.	—	Milborne St. Andrews, M.T.
			Dewlish , Dorchester ..	nS.	
			DEWSBURY	T, Ex. M. M. M.	8 a.m. to 9 p.m. ; Sun. 5 to 6 p.m.
			<i>Ashworth Road</i>		
			<i>Batley Carr</i>	T, M.t.	
			<i>Boothroyd Lane</i>	M. M. M.	
			<i>Bradford Road</i>	M. M. M.	
			<i>Chickenley</i>	M. M. M.	
			<i>Dewsbury Moor</i>	M.T. M.T. M.	
			<i>Earlsheaton</i>	M. M. M.	
			<i>Halifax Road</i>	M. M. M.	
			<i>Hanging Heaton</i>	M. M. M.	
			<i>Huddersfield Road</i> ..	M. M. M.	
			<i>Leeds Road</i>	M. M. M.	
			<i>Raensthorpe</i>	T, M.t. T, M.t. T, M.t.	
			<i>Savile Town</i>	M. M. M.	
			<i>Shaw Cross</i>	M. M. M.	
			<i>Thornhill Lees</i>	T, M.t. T, M.t.	
			<i>Westboro</i>	M. M. M.	
			<i>West Town</i>	T, M.t.	
			<i>Woodkirk</i>	—	

* M. = Money Order Office.
T, Ex. = Telephonic Express Delivery Office.

T. = Telegraph Office.
† Telegraphic, not Postal Address.

For explanation of other symbols, see pages 154 to 156.

Name of Office and Postal Address.	* Character of Office.	Nearest Money Order Office (M.O. Tel. Office (T.O.)) or Branch of Tel. Business.	Name of Office and Postal Address.	* Character of Office.	Nearest Money Order Office (M.O. Tel. Office (T.O.)) or Branch of Tel. Business.
Dialhalg , Achnasheen, Ross-shire.	M.T. n.s.	Ashington, Sussex, M.	DINGWALL	T Ex. n.s.	
Dial Post , Horsham ..	n.s.	West Grinstead, T.	Dinnet , Aberdeenshire	M.T. n.s.	
Diamond , Crumlin, Co. Antrim.	n.s.	Crumlin, Antrim, M.T., 4.	Dinnington , Newcastle-on-Tyne.	n.s.	Dinnington Colliery, M.T.
Diamond , Portadown	n.s.	Portadown, M. Annaghmore, T., 4.	Dinnington , Rotherham.	T Ex. M.T. n.s.	
Dibden , Southampton	—	Hythe, Hants, M.T.	<i>Laughton Common</i> ..	—	
Dibden Purlieu , Southampton.	—	Hythe, Hants, M.T.	Dinnington Colliery , Dudley, Northumberland.	T Ex. M.T. n.s.	
Diconson Lane , Wigan.	M.	Haigh, T.	Dinton , Aylesbury	M.T.	Minton, Bucks, T.
Dickleborough , Seale, Norfolk.	T Ex. M.T.		Dinton , Salisbury	M.T.	Dinton, Wilts, T.
Didcot , Berks	M.T.		Diptford , South Brent, Devon.	M.T.	
Diddlebury , Craven Arms, Salop.	n.s.	Munslow, M.T.	Dipton , Co. Durham ..	T Ex. M.T. n.s.	
Didmarton , Badminton, Glou.	T Ex. M.T.		Dirleton , East Lothian	M.T. n.s.	
Didsbury , Manchester	T Ex. M.T.	8.30 a.m. to 8 p.m. Ladybarn, M.	Diseworth , Derby ...	n.s.	Castle Donington, M.T.
<i>Burnage</i>	—		Dishforth , Thirsk	M.T. n.s.	
Digbeth , Birmingham ..	M.		Disley , Stockport	T Ex. M.T. n.s.	
Digby , Lincoln	—	Ruskington, M.T.	DISS	T Ex. M.	
† Digby Stn.	r.D.	Sun., nil.	<i>Denmark Green</i>	M.	
Diggle , Dobcross, Yorks.	M.n.s.		<i>Victoria Road</i>	M.	
Digmoor , Wigan	n.s.	Upholland Moor, M.	Distington , Cumberland.	M.T. n.s.	
Digwell , Welwyn	—	Upholland, T.	Ditcheat , Bath	T Ex. M.T. n.s.	
Dihewyd , Felinfach, Cardiganshire.	n.s.	Welwyn, M.T.	Ditchingham , Bury.	T Ex. M.T. n.s.	
Dilhorne , Stoke-on-Trent.	M.	Felinfach, M. Mydroffin, T.	Ditchling , Hassoeks, Sussex.	T Ex. M.T. n.s.	Hassoeks, T.
Dilton , Westbury, Wilts	M.	Blythe Bridge, T.	Dittisham , Dartmouth.	M.T. n.s.	
Dilwyn , Leominster ..	M.T.	Westbury, Wilts, T.	Ditton , Widnes	T Ex. M.T. n.s.	
Dinas , Pwllheli	n.s.	Edeyrn, M. Tydweiliog, T. Trealaw, T.	<i>Ditton Hill, Surbiton, Surrey.</i>	T Ex. M.T. n.s.	† Ditton Hill.
Dinas (Rhondda), Glam. <i>Lower Trealaw</i>	M.		Ditton , Long, see Long Ditton.		
<i>Trealaw</i>	T Ex. M.T.	Sun. 8.30 to 10 a.m.	Ditton Priors , Bridgnorth.	T Ex. T.n.s. M.	Burwarton, M.
Dinas Cross , Pembroke-shire.	M.T.		<i>Dixons Green, Dudley</i> ...	M.	
Dinas Mawddwy , Merioneth.	T Ex. M.T. n.s.		Doagh , Co. Antrim ...	T Ex. M.T. n.s.	
† Dinas Mawddwy Stn. ...	r.D.	Sun. 9 to 10 a.m.	Doaghbeg , Letterkenny.		Portsalon, T., 4.
Dinas Powis , Carlisle	T Ex. M.T.		Dobcross , Oldham	M.T. n.s.	
Dinder , Wells, Somerset	T Ex. T.	Croscombe, M. Over Monnow, Monmouth. M. Raglan, T., 4.	<i>Diggle</i>	T Ex. M.T. n.s.	
Dingestow , Monmouth.	n.s.		Dobwalls , Liskeard ...	M.T. n.s.	
† Dingestow Stn.	r.D.	10 a.m. to 1 p.m.; 2 to 5 p.m.; 6 to 8 p.m.; Sun. nil.	Dodcombe , Moreton-hampstead, Devon.	n.s.	Moreton-hampstead, M.T.
Dingle , Co. Kerry	M.T.		Dochgarroch , Inverness.	T Ex. T.n.s. M.T. n.s.	Inverness, M.
Dinsley , Market Harborough.	T.	Great Bowden, M.	Docking , King's Lynn		
			Docklow , Leominster		
			Dockray , Penrith	n.s.	Bredenbury, M. Glenridding, M.T., 4.

* n.s. = No Sunday Delivery of letters. t = Telegrams despatched but not delivered. † Telegraphic, not Postal Address.

For explanation of other symbols, see pages 154 to 156.

Name of Office and Postal Address.	* Character of Office.	Nearest Money Order Office (M.O.) Tel. Office (T.) Exceptional Hours of Tel. Business.	Name of Office and Postal Address.	* Character of Office.	Nearest Money Order Office (M.O.) Tel. Office (T.) Exceptional Hours of Tel. Business.
<i>Dodbrook, Kingsbridge</i> ..	M.		Donadea, Killeck , Co. Kildare.	M.T.	
Doddington, Wooler , Northumberland.	nS.	Wooler, M.T.	Donagh , Lisnaskea, Co. Fermanagh.	nS.	Newtown Butler, M.T.
Doddington, March ..	T Ex.	Doddington, Cambs. T.	Donaghadee , Co. Down.	T Ex.	
Doddington, Sittingbourne .	M.T.	Doddington, Kent, T.	Donaghanele, Upper , Beragh, Co. Tyrone.	M.T.	
Doddington, Wellingborough .	nS.	Wellingborough, M.T.	Donaghcloney , Lurgan.	M.T.	
† Doddington and Harby Stn.	rd.	Sun., nil.	Donaghmore , Co. Tyrone.	T Ex.	
Doddlecombaleigh , Exeter.	nS.	Lower Ashton, M. Dumchidcock, T.	Donaghmore , Ballybrophy, Queen's Co.	M.T.	Rathdowney, M.T.
Dodford, Bromsgrove .	nS.	Catshill, M.T.	Donaghmore , Newry.		Poyntzpass, M. Jerrettspass, T. Carrickmacross, M.T., 4.
Dodington, Bridgewater .		Nether Stowey, M.T.	Donaghmoynne , Carrickmacross, Co. Monaghan.		
Dodleston, Chester ..		Broughton, M. Rossett, T., 4.	Donaghpatrick , Navan.		Wilkinstown, M. Ballybeg, T., 4. Creags, M.
Dodworth, Barnsley ..	T Ex.		Donamon , Roscommon.	T.	
Doe Hill Rly. Stn.	M.T.	Sun., nil.	Donard , Co. Wicklow.	M.T.	
Doe Lea , Chesterfield	nS.	Heath, T.	DONCASTER		
<i>Dofcocker, Bolton</i>	M.	Liverpool, T.	<i>Balby</i>	T Ex.	7 a.m. to 9 p.m.
<i>Dog and Gun, Liverpool</i> ..	M.		<i>Balbu Road</i>	M.	Rly. Stn.
Dogdyke, Lincoln	nS.	Tattershall Bridge, M.T.	<i>Beckett Road</i>	T Ex.	Office (rd.)
† Dogdyke Rly. Stn.	rd.	6 a.m. to 10.30 p.m.; Sun., nil.	<i>Bentley Road</i>	M.T.	open always.
Doianog, Welshpool ..	nS.	Llanerfyl, M. Pont Robert, T., 4.	<i>Catherine Street</i>	M.	
Delau, Radnor	nS.	Ponybont, Radnor, M.T., 4.	<i>Corn Exchange, BD.</i> ..	O.T.	Sats. only, 11 a.m. to 2 p.m.
Delbenmaen , see Garn Delbenmaen .			<i>Marshgate</i>	T Ex.	
† Doldowid Stn.	rd.	8 a.m. to 1 p.m.; 1 p.m. to 7 p.m.; Sun., nil.	<i>Nether Hall Road</i> ..	M.	
Dolfor, Newtown	M.nS.	Newtown, T., 4.	<i>New Hezthorpe</i> ..	M.	
Dolgarrog, Talycafn, Denbighshire .		Talycafn, M. Talycafn, T., 4.	<i>Ravensthorpe Road</i> ..	M.	
DOLGELLEY	T Ex.		<i>St. James Street</i>	M.	
Dolla, Nenagh		Silvermines, M.T.	DONEGAL		
Dollar, Clackmannanshire .	T Ex.		Donemana , see Dunamagh .		
<i>Dollymount, Dublin</i>	M.T.		Deneralle , Buttevant, Co. Cork.	M.T.	
Delphinholme, Lancaster .	T M.		Donhead , Salisbury ..	T Ex.	
<i>Dolphin's Barn, Dublin</i> ..	M.T.		Donibristle , Crossgates, Fife.	M.	Crossgates, Fife, T.
Dolphinton, Peeblesshire .	T.nS.	Blyth Bridge, M.	Denington, Spalding	nS.	
Doiton, Devon	T Ex.		Denington-on-Bain , Louth.	T Ex.	
Dolwen , Abergale, Denbighshire.	M.T.		† Denington-on-Bain Stn.	M.nS.	Hainton, T., 5.
Dolwyddelan , Carnarvonshire.	T.nS.	Bettws, Abergale, M.	Denisthorpe , Ashby-de-la-Zouch.	rd.	8 a.m. to 6 p.m.; Sun., nil.
Donabate , Co. Dublin	T Ex.		<i>Moira Road</i>	M.T.	
	M.T.		<i>Donnington, Oxford</i> ..	M.	
			Donnington , Newbury.	M.T.	Donnington, Berks, T.
			Donnington , Newport, Salop.	M.T.	Donnington, Salop, T.
			Donnington Wood , Newport, Salop.	nS.	Donnington, Salop, M.T.
			<i>Donnybrook, Dublin</i>	M.t.	

* M. = Money Order Office.

T. = Telegraph Office.

T Ex. = Telephonic Express Delivery Office.

† Telegraphic, not Postal Address.

For explanation of other symbols, see pages 154 to 156.

Name of Office and Postal Address.	* Character of Office.	Nearest Money Order Office (M.T. Office T.). Exceptional Hours of Tel. Business.	Name of Office and Postal Address.	* Character of Office.	Nearest Money Order Office (M.T. Office T.). Exceptional Hours of Tel. Business.
Donohill , Tipperary ..	—	Annacarty, M. Cappawhite, T., 4.	Dornock , Annan	M.T.	
Donore , Drogheda	n.S.	Duleek, M.T.	Dorridge , Birmingham	n.S.	
Donoughmore , Cork	M.T.		Dorrington , Shrewsbury.	M.T.	
Donyatt , Ilminster, Somerset.	n.S.	Ilminster, M.T.	Dorrington , Lincoln	—	Ruskington, M.T.
Doocastle , Ballymote, Co. Sligo.	M.n.S.	Bunnamadden, T.	Dorsington , Stratford-on-Avon.	n.S.	Long Marston, M.T.
Doohary , Strabane ..	M.T.	Newtownmore Village, M.T.	Derstone , Hereford ..	M.T.	
Doogarry , Killeshandra, Co. Cavan.	—	Castleblayney, M.; Sun., nil.	Doethill , Tamworth ..	n.S.	
Doohamlet , Castleblayney, Co. Monaghan.	T.n.S.	Newbliss, M.T.	† Doublebois Stn.	M.T.	
Doohat , Co. Monaghan.	—		DOUGLAS	D.	Sun., nil.
Doish , Newtownstewart, Co. Tyrone.	n.S.	Drumquin, M.T.	<i>Brunswick Road</i>	† Ex. n.S.	7 a.m. to 10 p.m.; Sun., 4 to 6 p.m.
Dooleeg , Ballina	n.S.	Crossmolina, M. Bellacorick, T., 4.	<i>Bucks Road</i>	T.M.	
Doolin , Ennistymon, Co. Clare.	—	Doonagore, M.T.	<i>Royal Avenue</i>	—	
Doon , Co. Limerick	M.T.		<i>Shore Road</i>	M.t.	
Doonagore , Lahinch, Co. Clare.	n.S.	Carrighaholt, M.T.	<i>Station</i>	M.t.	
Doonaha , Kilkee, Co. Clare.	—		<i>The Crescent</i>	M.t.	
Doonbeg , Co. Clare ..	M.T.		<i>The Palace</i>	M.t.	
Doonagan , Milltown Malbeg, Co. Clare	n.S.	Mullagh, Co. Clare, M.T.	<i>Victoria Street</i>	M.t.	Open May to Sept. approx.
DORCHESTER	† Ex.		<i>Victoria Pier, BO</i> ...	t.	Open May to Sept. approx.
<i>Fordington</i>	M.		<i>York Road</i>	M.	
<i>High West Street</i>	M.		Douglas , Cork	† Ex. M.T.	Douglas, Cork, T.
<i>Mavenbury Way</i>	M.		Douglas , Lanarkshire	† Ex. M.T.	Douglas, Lanarkshire, T.
<i>Victoria Park</i>	—		† Douglas Stn., Lanarkshire.	D.	8 a.m. to 6 p.m.; Sun., nil.
Dorchester , Wallingford.	M.T.	Dorchester, Oxon, T.	Douglas Bridge , Strabane.	—	Sion Mills, M.T., 4.
Dorden , Tamworth ..	M.T.		Douglas Hill , Bangor.	n.S.	Bethesda, M.T.
Dore , Sheffield	† Ex. n.S.		Douglas Pier , Greenock.	n.S.	Lochgoullhead, M.T.
† Dore and Totley Stn.	† Ex. n.S.		Douglastown , Forfar	n.S.	Glamis, M.T.
Dores , Inverness	n.S.		Douglas Water , Douglas, Lanarkshire.	M.T.	
DORKING	† Ex.		Douiting , Shepton Mallet.	n.S.	
<i>High Street</i>	M.t.		Dounby , Kirkwall	M.	Shepton Mallet, T.
<i>Horsham Road</i>	M.t.		Doune , Perthshire	M.T.	
Dormans Land , East Grinstead.	† Ex. M.T.		Dousland , Yelverton, Devon.	† Ex. M.T.	Yelverton, M.T.
Dormans Park , East Grinstead.	† Ex. M.T.		Deva , Thurles	n.S.	
Dorney , Windsor,	M.T.		Dove Holes , Stockport	—	Thurles, M.T., 4.
Dornie , Kyle	n.S.		DOVER	M.T.	
Dornech , Sutherland.	M.T.		<i>Barlow Road</i>	† Ex.	Open always.
			<i>Buckland</i>	M.	
			<i>Charlton</i>	M.	
			<i>Clarendon</i>	M.t.	
			<i>Council House Street</i>	M.t.	
			<i>Elms Vale Road</i>	M.	

† Except June to September.

* n.S. = No Sunday Delivery of letters. † = Telegrams despatched but not delivered.

† Telegraphic, not Postal Address.

For explanation of other symbols, see pages 154 to 156.

Name of Office and Postal Address.	* Character of Office.	Nearest Money Order Office (M.O. Tel. Office (T.)) Exceptional Hours of Tel. Business.	Name of Office and Postal Address.	* Character of Office.	Nearest Money Order Office (M.O. Tel. Office (T.)) Exceptional Hours of Tel. Business.
DOVER—cont.					
London Road.....	M.		Downton , Brockenhurst, Hanta.	—	Hordle, M.T.
Maison Dieu Road	M.		Downton , Salisbury ..	T Ex. M.T.	
Market Square.....	M.T.		Downton Cross Roads , Salisbury.	—	Downton, M.T.
Mazon	M.		Dowra , Carrick-on-Shannon.	M.T.	
Snargate Street.....	O.T.	Boat times.	Dewsey , Bourne.....	T Ex. T.n.S.	Rippingale, M.
The Pier, B.O.	—		Dowth , Drogheda	—	Drogheda, M.T. 6.
Tower Hamlets.....	M.		Doxey , Stafford.....	—	Stafford, M.T.
Woolcomber Street ..			Doynon , Bristol.....	M.T.	Wick, Glos., T.
Dovercourt, Harwich	M.T.	†Dovercourt, 1st June to 30th Sept. Sun. 8.30 to 10 a.m.	Drangan , Mullinahone, Co. Tipperary.	M.T.	
Dovercourt, Upper, see Upper Dovercourt.			Draperstown , Co. Londonderry.	M.T.	
Doveridge , Derby.....	M.T. r.D.	Sun., nil.	Draughton , Skipton.	n.S.	Bolton Abbey, M.T.
Dovey Junction Stn.	T Ex. M.T.		Drax , Selby.....	M.n.S.	Drax Stn., T.; Sun., nil.
Dowais , B.O., Glam. ...	M.		Draycott , Cheddar, Somerset.	M.T. n.S.	Draycott, Somerset, T.
Caeharris	M.T.		Draycott , Derby.....	M.T.	Draycott, Derbyshire, T.
Pantysgallog.....	T M.		Draycott , Stoke-on-Trent.	n.S.	Blythe Bridge, M.T.
Victoria Street.....	M.T.		Draycott-in-the Clay , Derby.	n.S.	Hanbury, M.T.
Dowlish Wake , Ilminster, Somerset.	n.S.	Ilminster, M.T.	Drayton , Abingdon ..	—	Steventon, M. Abingdon, T.
Down Ampney , Swindon.	T.	Cricklade, M.	Drayton , Banbury ..	—	Wroxton, M.T.
Downderry , St. Germans, Cornwall	M.T. n.S.		Drayton , Norwich....	T Ex. M.T.	Drayton, Norfolk, T.
Downe , Orpington, Kent.	M.T.		Drayton , Taunton....	—	Curry Rivel, M.T.
Downend , Bristol....	M.	Staple Hill, T.	†Drayton Stn., Sussex....	D.	8 a.m. to 7 p.m.; Sun., nil.
Downfield , Dundee	T Ex. M.T.	†Downfield.	Drayton Bassett , Tamworth.	—	Fazeley, M.T.
Downgate , Callington, Cornwall.	n.S.	Kellybray, M. Stoke Clims-laud, T.	Drayton Parslow , Bletchley.	—	Newton Longville, M.T.
DOWNHAM	T Ex.		Drayton St. Leonard , Wallingford.	M.T.	
Railway Road			Drefach , Llanarthney, Carmarthenshire.	n.S.	Tumble, M.T.
Downham , Clitheroe.	—	Chatburn, M.T.	Drefach , Llanybyther, Carmarthenshire.	n.S.	Llanybyther, M.T.
Downham, Little, see Little Downham.			Dreghorn , Ayrshire ..	M.T.	
Downham Market, see Downham.			Drem , East Lothian ..	M.T.	
Downhill , Co. Londonderry.	—	Castlerock, M.T.	Dresden , Longton, Staffs.	M.T.	
†Downhill Station	r.D.	9.25 a.m. to 7.25 p.m.; Sun., nil.	Drewsteington , Newton Abbot.	M.T.	
Downholme , Richmond, Yorkshire.	n.S.	Richmond, Yorks, M. (Marske, T.)	DRIFFIELD	T Ex. M.T.	
Downings , Letterkenny.	M.T.		Drighlington , Bradford.	n.S.	
Downley , High Wycombe.	—	West Wycombe, M.T.	Drimfries , Londonderry.	—	Buncrana, M.T. 6.
DOWNPATRICK.	T n.S.		Drinnin , Oban	M.T. n.S. M.T.	
Downreay , Thurso ..	T M.T.	Reay, M.T.	Drinoleague , Co. Cork.	M.n.S.	Drinoleague, T., 6.
Down Road , Guildford.	—	Merrow, T.; Sun., nil.	Drinagh , Dunmanway, Co. Cork.	M.	Wexford, T.
Downside , Cobham ..	—	Cobham, M.T.	Drinagh , Wexford....		

* M. = Money Order Office.

T. = Telegraph Office.

T Ex. = Telephonic Express Delivery Office.

† Telegraphic, not Postal Address.

For explanation of other symbols, see pages 154 to 156.

Name of Office and Postal Address.	* Character of Office.	Nearest Money Order Office (M.) Tel. Office (T.) Exceptional Hours of Tel. Business.	Name of Office and Postal Address.	* Character of Office.	Nearest Money Order Office (M.) Tel. Office (T.) Exceptional Hours of Tel. Business.
Dring , Granard, Co. Longford.	T.	Granard, M.	Droylsden , Manchester <i>Edge Lane</i>	M.T.	
Dringhouses , York..	T Ex. M.T.		<i>Fairfield</i>	T M.	
Drinkstone , Bury St. Edmund's.	T.	Woolpit, M.	<i>Fairfield Road</i>	M.	
Dripsey , Cork	—	Coachford, M.T.	<i>Market Street</i>	M.	
DROGHEDA	T Ex. M. M.		Druid , Corwen	—	Maerdy, M.T.
<i>James Street</i>			Drum , New Bliss, Co. Monaghan.	—	Lisnager, M.
<i>Laurence Gate</i>			Drum , Sligo	nS.	Cootehill, T., 4.
Drogheda North Light-house.	rD.		Drumachee , Armagh	—	Sligo, M.T.
DROITWICH	T Ex. M. M.		Drumacrib , Castleblayney, Co. Monaghan.	—	Markethill, M.T.
<i>Queen Street</i>			Drumadarragh , Doagh, Co. Antrim.	nS.	Castleblayney, M.T., 4.
<i>Witton</i>			Drumaghadone , Dromore, Co. Down.	nS.	Doagh, M.T.
†Droitwich Road Stn., Droitwich.	rD.	9.30 a.m. to 6 p.m.; Sun., nil	Drumahoe , Londonderry.	nS.	Dromore, Down, M.T.
Drom , Templemore, Co. Tipperary.	nS.	Templemore, M.T., 4.	Drumakill , Castleblayney, Co. Monaghan.	—	Cross, M.T.
Dromacomer , Kilmallock.	—	Brucee, M.T.	Drumanespic , Ballieborough, Co. Cavan.	nS.	Castleblayney, M.T., 4.
Dromagh , Banteer, Co. Cork.	—	Banteer, M.T., 5.	Drumaness , Ballynahinch, Co. Down.	nS.	Ballieborough, M.T., 4.
Dromahair , Co. Leitrim.	M.T.		Drumanev , Moneyrone, Co. Londonderry.	T Ex.	Ballynahinch, M.T., 4.
Dromara , Ballynahinch, Co. Down.	M.T.		Drumannon , Portadown.	—	Coagh, M.
Dromard , Co. Sligo ..	—	Skreen, M.T.	Drumantee , Newry..	—	Loughgall, M.
Drombane , Thurles..	T.	Upperchurch, M.	Drumardnagross , Dromore, Co. Tyrone.	nS.	Annaghmore, T.
Dromin , Dunleer, Co. Louth.	—	Dunleer, M.T.	Drumaread , Castlewellan, Co. Down.	nS.	Forkhill, M.T.
Dromina , Charleville	M.T. nS.		Drumareg , Lairg	T.nS.	Dromore
Dromindora , Limerick.		Caher, M.T., 5.	Drumareg , Raphoe, Co. Donegal.	nS.	Tyrone, M.T., 4.
Dromineer , Nenagh..	T L Ex. T.	Nenagh, M.	Drumblade , Huntly	T.nS.	Clough, M.T., 4.
Dromiskin , Castlebellingham, Co. Louth.	—	Castlebellingham, M.T.	Drumbogue , Letterkenny.	nS.	Lochinver, M.
Dromkeen , Pallasgreen, Co. Limerick.	T Ex. T.	Pallasgreen, M.	Drumburgh , Carlisle	nS.	Raphoe, M.T.
Drommahane , Mallow.	—	Glantane, M.	†Drumburgh Stn.....	D.	Sun., nil.
Dromod , Co. Leitrim..	M.T.	Mallow, T., 4.	Drumcar , Dunleer, Co. Louth.	—	Dunleer, M.T.
Dromore , Co. Down ..	T Ex. M.T. M.T.	Dromore, Down, T.	Drumcask , Belturbet	nS.	Swanlinbar, M.T.
Dromore , Co. Tyrone		Dromore, Tyrone, T.	Drumchapel , Glasgow.	T Ex. T.	Yoker, M.
Dromore West , Ballina.	M.T.		Drumcliffe , Sligo	T.	Grange, Co. Sligo, M.
Dronfield , Sheffield ..	T Ex. M.T. M.nS.	Totley Rise, T.	Drumclog , Strathaven, Lanarkshire.	T.nS.	Strathaven, M.
Dronfield Woodhouse , Sheffield.			Drumcollogher , Charleville.	M.T.	
Droghan , Ayr.....	T Ex. T Ex. M.T.	Coylton, M.	<i>Drumcondra, Dublin</i>	T L Ex. M.T.	
Droxford , Bishop's Waltham, Hants.			Drumcong , Carrickon-Shannon.	—	Keshcarrigan, M.T.
			Drumconnick , Cavan	T L Ex. M.T. M.T.	
			Drumconrath , Ardee, Co. Louth.		

* nS = No Sunday Delivery of letters. t = Telegrams despatched but not delivered
† Telegraphic, not Postal Address.

For explanation of other symbols, see pages 154 to 156.

Name of Office and Postal Address	* Character of Office	Nearest Money Order Office (M.O.) Tel. Office (T.) Exceptional Hours of Tel. Business	Name of Office and Postal Address	* Character of Office	Nearest Money Order Office (M.O.) Tel. Office (T.) Exceptional Hours of Tel. Business
Drumcose , Enniskillen.	—	Enniskillen, M. Springhill, Fermanagh, T., 4.	Drumkinny , Kesh, Co. Fermanagh.	—	Kesh, M.T., 5.
Drumcree , Castlepollard, Co. Westmeath.	—	Collinstown, M.T.	Drumna , Co. Leitrim	M.T.	
Drumcroons , Coleraine.	—	Coleraine, M.T. 4.	Drumseurn , Londonderry.	—	Lisnavady, M.T., 6.
Drumdollagh , Stranocum, Co. Antrim.	ns.	Armoyn, M.T.	Drung , Cavan	—	Ballyhaise, M.T.
Drumeague , Bailieborough, Co. Cavan.	ns.	Bailieborough, M.T., 4.	Drybridge , Buckie	ns.	Buckie, M.T.
Drumelzier , Broughton, Peebleshire.	ns.	Broughton, Peebleshire, M.T.	Drybridge , Kilmarnock.	ns.	Dundonald, M. Drybridge Stn. T.
Drumfin , Ballymote, Co. Sligo.	—	Mayo Bridge, M. Rathfriland, T., 4.	Drybridge Stn. , Ayrshire	rd.	Sun., nil.
Drumgath , Newry	ns.		Drybrook , Mitcheldean, Glos.	T Ex. M.T. ns.	
Drumgriffin , Galway.	M.T.		Dry Drayton , Cambridge.	T Ex. T.	Boxworth, M.
Drumkeen , Stranorlar, Co. Donegal.	ns.	Convey, M.T., 4.	Drymen , Glasgow	T Ex. M.T. M.	
Drumkeerin , Carrick-on-Shannon.	M.T.		Drymen Stn. , Glasgow	M.	
Drumlea , Newtownstewart, Co. Tyrone.	ns.	Gortin, M.T.	Drypool , Hull		
Drumlee , Banbridge	ns.	Ballyward, M.T.	Dryswyn , Golden Grove, Carmarthenshire.	T.	Llanarthney, M.
Drumlegagh , Newtownstewart, Co. Tyrone.	ns.	Drumquin, M.T., 5.	Duagh , Kilmorna, Co. Kerry.	—	Abbeyfeale, M. Kilmorna, T. Gardensown, M.T.
Drumlembie , Campbeltown.	ns.	Macrithianish, M.T.	Dubford , Banff	ns.	
Drumlish , Longford	M.T.		DUBLIN	T Ex. rd.	Open always. 9 a.m. to 8 p.m. Sun. excepted. Coolock, M.
Drumlithie , Kincardineshire.	M. ns.	Drumlithie Stn. T. 8 a.m. to 7.15 p.m.; Sun., nil.	<i>Antens St. Rly. Stn.</i>	T rd.	
Drumlithie Stn.	D.		<i>Annanore Road</i>	T.	
Drummin , Westport	ns.	Westport, M.T. 10.	<i>Artane</i>	T.	
Drummora , Stanraer	M.T.		<i>Augier Street</i>	M.	
Drummuir Stn.	D.	8 a.m. to 7 p.m. Sun., nil.	<i>Ballsbridge, BO.</i>	M.T.	
Drummulin , Elphin, Co. Roscommon.	ns.	Elphin, M.T., 4.	<i>Bath Avenue</i>	M.	
Drummully , Clones	ns.	Clones, M.T., 5.	<i>Berkeley Road</i>	M.	
Drumnabreeza , Lurgan.	ns.	Moirs, Down, M.T., 4.	<i>Broadstone Rly. Stn.</i>	rd.	8.25 a.m. to 7.55 p.m.
Drumnacool , Ballymote, Co. Sligo.	ns.	Riverstown, M. Coola, T., 4.	<i>Camden Street</i>	M.	
Drumnadrochit , Invernesshire.	M.T.		<i>Capel Street</i>	M.	
Drumoak , Aberdeenshire.	T Ex. M.T.		<i>Cattle Market, BO.</i>	T.	6.25 a.m. to 3.25 a.m. (open Thurs. only).
Drumone , Oldcastle, Co. Meath.	—	Oldcastle, M.T., 5.	<i>Church Street</i>	M.	
Drumosladdy , Belturbet.	—	Belturbet, M.T.	<i>Clare Street</i>	M.	
Drumquin , Newtownstewart, Co. Tyrone.	M.T.		<i>College Green, BO.</i>	T Ex. M.T.	
Drumraney , Moate, Co. Westmeath.	—	Moate, M. Ballymore, Westmeath, T., 4.	<i>Commons Street</i>	M.	
Drumshambo , Co. Leitrim.	M.T.		<i>Coolock</i>	T Ex. M.T. M.T.	
			<i>Cork Street</i>	T.	12.25 p.m. to 2.25 p.m. (open Tues. and Fri. only).
			<i>Corn Exchange, BO.</i>	T.	2.25 p.m. (open Tues. and Fri. only).
			<i>Custom House, BO.</i>	T M.	9.55 a.m. to 5.55 p.m.
			<i>Dame Street</i>	M.	9.55 a.m. to 8.25 p.m.
			<i>Dollymount</i>	T M.	Saturdays.
			<i>Dolphin's Barn</i>	M.T.	
			<i>Donnybrook</i>	M.T.	
			<i>Drumcondra</i>	M.	
			<i>Drumcondra Road</i>	M.	
			<i>Duke Street</i>	M.	
			<i>Dunville Avenue</i>	T M.	
			<i>Ellis's Quay</i>	ns.	
			<i>Fairview</i>	M.T.	
			<i>Four Courts, BO.</i>	T.	8 a.m. to 6 p.m.
			<i>Glasnevin</i>	M.T.	
			<i>Granby Row</i>	M.	

* M. = Money Order Office.

T. = Telegraph Office.

T Ex. = Telephonic Express Delivery Office.

+ Telegraphic, not Postal Address.

For explanation of other symbols, see pages 154 to 156.

Name of Office and Postal Address.	* Character of Office.	Nearest Money Order Office (M.), Tel. Office (T.), Exceptional Hours of Tel. Business.	Name of Office and Postal Address.	* Character of Office.	Nearest Money Order Office (M.), Tel. Office (T.), Exceptional Hours of Tel. Business.
DUBLIN—cont.					
Great Brunswick Street, No. 38.	M.		Dubton Stn.	nD.	Sun., nil.
Great Brunswick Street, No. 72.	M.t.		Ducklington, Witney	nS.	Witney, M.T.
Great Denmark Street	M.		Duckmanton, Chesterfield.	nS.	Calow, M.
Harcourt Road	M.T.		Dudbridge, Stroud, Glos.	—	Bolsover, T.
Harcourt Street	M.t.		Duddington, Stamford.	M.T.	Cainscross, M.T.
Harold's Cross	M.t.		Duddingston, Portobello, Midlothian.	nS.	Craigmillar, M.T.
Harold's Cross Road.	T		Duddo, Berwick	nS.	Crookham, M.T., 4.
High Street	M.		Duddon, Tarporley, Cheshire.	nS.	Tarvin, M.T.
Highfield Road	M.T.		Dudleston, Ellesmere	M.	Dudleston Heath, T.
Inchicore	M.T.		Dudleston Heath, Ellesmere.	T Ex. M.T.	
Infirmiry Road	T M.t.		DUDLEY	T Ex. M.	8 a.m. to 9 p.m.
Irishtown	—	Ringsend, M.	Dixons Green	M.	
Islandbridge	M.t.		Eve Hill	M.	
James's Street, 80	M.T.		Kates Hill	M.t.	
Kilmainham	M.		Market Place	M.	
Kingsbridge Rly. Stn.	T.	Open always.	Scotts Green	—	
Lower Baggot Street.	M.t.		Springfield	M.T.	
Lower Dorset Street	M.t.		Upper High Street	M.	
Lower Leeson Street.	M.		Wellington Road	M.	
Lower Mount Street.	M.		Dudley, Northumberland.	T Ex. M.T.	Dudley, Northumberland, T.
Manor Street	M.T.		Dudley Hill, Bradford	T Ex. M.T.	+Dudley Hill.
Merrion	M.T.		DUDLEY PORT, see TIPTON.		
Merrion Row	M.t.		Duffield, Derby	T Ex. M.T.	
Milton	M.T.		Dufftown, Banffshire.	T Ex. M.T.	
Molesworth Street	T M.		Duffus, Elgin	nS.	Hopeman, M.
Morehampton Road	M.		Duffy's Cross, Ardee, Co. Louth.	nS.	Ardee, M.
Nassau Street	M.t.		Dufton, Appleby, Westmoreland.	nS.	Tallanstown, T.
North King Street	M.		Duggleby, Malton	—	Long Marton, M.
North Strand	M.		Dugort, Westport	M.T.	Long Marton Stn., T.; 8 a.m. to 7 p.m.; Sun., nil.
Northwall, 80	M.T.	8.25 a.m. to 10.10 p.m.	Duke of York's School, Dover.	M.T.	West Lutton, M.
Ormond Quay, Upper	M.		Dukinfield, Cheshire.	T Ex. M.T.	Sledmere, T., 5.
Parkgate Street	M.		Oxford Road	M.	
Parnell Street	M.		Tame Valley	M.	
Phibsborough, 80	M.T.		Victoria Road	M.	
Portobello Bridge, 80	T Ex. M.T.		Dulas, Amlwch, Anglesey.	nS.	Penyarn, M.T.
Prospect Road	M.		Duleek, Drogheda	M.T.	
Ranelagh Road	M.T.		Dullatur, Glasgow	T nS.	Cumbernauld M. Dullatur Rly. Stn., T.
Rathgar Road	M.		+Dullatur Stn.	D.	Sun., nil.
Rathmines	T Ex. M.T.				
Ringsend	M.t.				
Russell Street	M.t.				
St. John's Terrace, Clontarf.	M.T.				
Sandymount	M.T.				
Sir John Rogerson's Quay	M.T.				
Stock Exchange, 80	T.	10 a.m. to 5 p.m.			
Summer Hill	M.	Sats. 10 a.m. to 2 p.m.			
Talbot Street	M.				
Terenure	M.t.				
Thomas Street	M.t.				
Upper Baggot Street.	M.				
Upper Clanbrassil St.	M.t.				
Upper Kevin Street.	M.				
Upper Leeson Street.	M.t.				
Upper Rathmines	M.				
Usher's Quay	M.				
Wellington Quay	M.				
Wentworth Place	M.				
Westland Row Rly. Station.	nD.	7.55 a.m. to 8.25 p.m.			
Westmoreland Street	M.				
Whitehall Terrace, Clontarf.	M.T.				

* nS. = No Sunday Delivery of letters. † = Telegrams despatched but not delivered. ‡ Telegraphic, not Postal Address.

For explanation of other symbols, see pages 154 to 156.

Name of Office and Postal Address.	* Character of Office.	Nearest Money Order Office (M.O.). Tel. Office (T.O.). Exceptional Hours of Tel. Business.	Name of Office and Postal Address.	* Character of Office.	Nearest Money Order Office (M.O.). Tel. Office (T.O.). Exceptional Hours of Tel. Business.
Dullingham , Newmarket.	—	Stetchworth, M.T.	Dunchideock , Exeter	T.	Ide, M.
Dulnain Bridge , Grantown-on-Spey.	T.	Grantown-on-Spey, M.	Dunchurch , Rugby ..	T Ex.	
Duloe , Cornwall	T L. M.T.		Duncormick , Wexford.	M.	Bridgetown, Wexford, T. 5
Dulverton , Somerset.	T Ex. M.T.		Duncow , Dumfries ..	T.	Dumfries, M.
DUMBARTON	T Ex. nS.		Duncton , Petworth ..	—	Graham, M.T.
<i>Bonhill Road</i>	M.		DUNDALK	T Ex.	
<i>Bridgend</i>	M.t.		<i>Dublin Street</i>	M.t.	
<i>Newton</i>	T M.t.		<i>Quay Street</i>	T Ex.	Open always.
Dumbleton , Evesham	M.T. nS.		DUNDEE	M.	9 a.m. to 5 p.m.
DUMFRIES	T Ex.		<i>Blackness Road</i>	M.t.	Sat., 9 a.m. to 2 p.m.
<i>English Street</i>	M.t.		<i>Dock Street</i> , BO	M.T.	
<i>Laurieknowe, Maxwellton.</i>	M.		<i>Donnfield</i>	M.	
<i>Milldamhead</i>	M.		<i>Dundonald Street</i> ..	M.	
<i>St. Michael Street</i> ..	—		<i>Fairmuir</i>	M.	
<i>Troqueur Road, Maxwellton.</i>	—		<i>Ferry Road</i>	M.	
†Dumfries House Stn.	D.	8 a.m. to 7.30 p.m.; Sun., nil.	<i>Fish Dock</i> , BO	O.T.	8 a.m. to 12 noon
			<i>Haughill</i>	M.t.	
Dumgoyne , Glasgow	—	Killearn, M., Killearn Stn., T., 8 a.m. to 6.50 p.m.; Sun., nil.	<i>Hilltown</i>	M.t.	
Dummer , Basingstoke	M.T.		<i>King Street</i>	M.	
Dunadry , Belfast	—	Templepatrick, M.	<i>Lochee</i>	M.T.	
†Dunadry Stn.	D.	Dunadry Stn., T.	<i>Lochee Road</i>	M.	
		9.25 a.m. to 1 p.m.; 1.45 p.m. to 4.25 p.m.; 5.10 p.m. to 7.25 p.m. Sun., nil.	<i>Logie</i>	M.	
Dunaff , Londonderry ..	nS.		<i>Maryfield</i>	T M.t.	
Dunafastair , Pitlochry.	M.T. nS.		<i>Murraygate</i>	M.t.	
Dunamanagh (or Donemana), Strabane.	nT.		<i>Nethergate</i>	M.	
Dunany , Dunleer, Co. Louth.	—	Annagassan, M.T., 5.	<i>North Church Street</i>	M.t.	
Dunaskin , Ayrshire ..	M.T. nS.		<i>Perth Road</i>	M.t.	
Dunball , Bridgwater	M.T.		<i>Princes Street</i>	M.t.	
DUNBAR	T Ex. nS.		<i>Scouringburn</i>	M.t.	
Dunbeath , Caithness	M.T. nS.		<i>South Union Street</i> ..	M.t.	
DUNBLANE	T Ex.		<i>Strathmartine Road</i>	M.	
<i>Ramoye</i>	M.		<i>Victoria Road</i>	M.	
Dunboyne , Dublin ..	T Ex.		Dunderrow , Kinsale	nS.	Kinsale, M.T., 4.
†Dunbridge Stn.	M.T. nD.	Sun., nil.	Dunderry , Kilmessan, Co. Meath.	nS.	Trim, M.
Duncannon , Waterfrd	M.T.		Dundonald , Belfast .	—	Robinstown, T.
Duncanstone , Insh, Aberdeenshire.	nS.	Kennethmont, M.T., 4.	Dundonald , Kilmarnock.	M.T.	Knock, M.T.
Duncanstown , Conon Bridge, Ross-shire.	nS.	Conon Bridge, M.	Dundonnell , Garve, Ross-shire.	M.T.	
		Culbokie, T.	Dundrennan , Kirkcubright.	nS.	
			Dundrod , Crumlin, Co. Antrim.	T Ex.	
			Dundrum , Co. Down .	nS.	Crumlin, Antrim, M.T., 4.
			Dundrum , Co. Dublin	T Ex.	Dundrum, Down, T.
			Dundrum , Co. Tipperary.	M.T.	Dundrum, Dublin, T.
			Dundry , Bristol	M.T.	Dundrum, Tipperary, T.
			Dunecht , Aberdeen ..	—	Chew Magna, M.T.
			Dunfanaghy , Letterkenny.	M.T.	
			DUNFERMLINE	M.T.	
			<i>Baldrigeburn</i>	T Ex.	
			<i>Campbell Street</i>	nS.	
			<i>Chalmers Street</i>	M.	
			<i>Netherton</i>	M.	
			<i>Rosyth</i> , BO	M.T.	
			<i>Transy</i>	M.	
			<i>Tonenhill</i>	M.T.	
			<i>Wellwood</i>	—	

* M. = Money Order Office.

T. = Telegraph Office.

T Ex. = Telephonic Express Delivery Office.

† Telegraph, not Postal Address.

For explanation of other symbols, see pages 154 to 156.

Name of Office and Postal Address.	* Character of Office.	Nearest Money Order Office (M.). Tel. Office (T.). Exceptional Hours of Tel. Business.	Name of Office and Postal Address.	* Character of Office.	Nearest Money Order Office (M.). Tel. Office (T.). Exceptional Hours of Tel. Business.
Dunford Bridge, Sheffield.	—	Holmfirth, M. Dunford Bridge Stn., T.	Dunmore, Tuam	M.T.	Dunmore, Galway, T.
†Dunford Bridge Stn.	D.	8 a.m. to 7.30 p.m.; Sun., nil.	Dunmore, Ballynahinch, Co. Down.	—	Ballynahinch, M.T., 5.
DUNGANNON.	† Ex. M.		Dunmore East, Waterford.	M.T.	
Scotch Street	† Ex. M.T.		DUNMOW	† Ex. —	
Dungarvan, Co. Waterford.	—	Gowran, M.T.	Church End	—	Sixmiletross, M.T., 4.
Abbeyside	—		Dunmoyle, Sixmiletross, Co. Tyrone.	—	
Dungarvan, Thomastown, Co. Kilkenny.	—		Dunmurry, Co. Antrim.	† Ex. M.T.	
Dungeness, Lydd, Kent.	M.T.		Dunnamaggan, Kilkenny.	—	Kells, Kilkenny, M.T.
Dungiven, Londonderry	† L. Ex. M.T.		Dunnamore, Cookstown.	ns.	Cookstown, M. Tulnacross, T.
Dungloe, Strabane ..	M.T.	Castlemartyr, M.	Dunnet, Thurso	M.T. ns.	
Dungourney, Middleton.	T. ns.	Sun., nil.	Dunning, Perthshire..	† Ex. M.T. ns.	
†Dunham, or Little Dunham Stn.	rd.		Dunnington, Alcester, Warwickshire.	ns.	Salford Priors, M.T.
Dunham, Great, see Great Dunham.			Dunnington, York ..	M.T. ns.	
Dunham, Little, see Little Dunham.			DUNOON	† Ex. ns.	8 a.m. to 8 p.m.; 9 p.m. June 1 to Sept. 30.
Dunham Hill, Warrington.	ns.	Helsby, M.T.	East Bay	—	
Dunham-on-Trent, Newark.	M.T.		Hill Street	M.	
Dunham Town, Altrincham.	—	Bowdon, M. Altrincham, T.	Hunter's Quay	M.T.	Open on Sunday during June, July and Aug. only.
Dunham Woodhouses, Altrincham.	—	Heatley Heath, M.T.	Kirn	† M.T.	
†Dunhampstead Stn.	rd.	Sun., nil.	Pier Road	† M.	
Dunhampton, Stourport.	—	Ombersley, M.T.	West Bay	M.T.	
Dunholme, Lincoln ..	ns.	Welton, Lincs, M.T.	Dunphail, Morayshire	ns.	Ballyferriter, T., 5.
Dunino, Stravithie, Fife.	ns.	St. Andrews, M.T., 5	Dunquin, Dingle, Co. Kerry.	ns.	Dingle, M.
DUNKELD	† Ex. —		Dunragit, Wigtownshire.	† Ex. M.T. ns.	
Dunkerrin, Roscrea ..	—	Moneygall, M.T., 4.	Dunraymond, Portadown.	ns.	Ballybay, M.T. 4.
Dunkerton, Bath	—	Peasedown St. John, M.T.	†Dunrobin Stn.	D.	8 a.m. to 7 p.m.; Sun., 9 to 10 a.m. Open during Aug., Sept. and Oct. only
Dunkeswell, Honiton	—	Broadhembury, M.T., 4.	Dunrod, Kirkcubright.	† Ex. T. ns.	Dundrennan, M.
Dunkineely, Co. Donegal.	M.T.		Dunrossness, Lerwick.	M.T. ns.	
Dunkirk, Halifax	M.		DUNS (or DUNSEY)	† Ex. ns.	
Dunk's Green, Tonbridge.	—	Plaxtol, M.T.	Dunsailagh, Miltown Malbay, Co. Clare.	ns.	Miltown Malbay, M.T., 4.
Dunlavin, Co. Wicklow.	M.T.		Dunsany, Drumree, Co. Meath.	M.T.	
Dunleer, Co. Louth ..	M.T.		Dunsby, Bourne	ns.	Rippingale, M.T.
Dunley, Stourport	ns.	Stourport, M. Astley (Worc.), T.	Dunscore, Auldgrith, Dumfriesshire.	M.T. ns.	
Dunlop, Ayrshire	† Ex. M.T. ns.		Dunsden, Reading ..	—	Binfield Heath, M.T.
Dunloy, Belfast	† Ex. T. M.T.	Cloughmills, M.	Dunseverick, Bushmills, Co. Antrim.	ns.	Ballintoy, M.T. 4.
Dunmanway, Co. Cork.	—				
Dunmore, Larbert, Stirlingshire.	ns. T.	Airth, M. Dunmore Stirlingshire, T.			

* ns. = No Sunday Delivery of letters. † = Telegrams despatched but not delivered.
 † Telegraphic, not Postal Address.

For explanation of other symbols, see pages 154 to 156.

Name of Office and Postal Address.	* Character of Office.	Nearest Money Order Office (M.O.) Tel. Office (T.O.) Exceptional Hours of Tel. Business.	Name of Office and Postal Address.	* Character of Office.	Nearest Money Order Office (M.O.) Tel. Office (T.O.) Exceptional Hours of Tel. Business.
Dunsfold, Godalming	T Ex. M.T.		Durley, Bishop's Waltham, Hants.	T Ex. M.T. M.T. ns.	
Dunsford, Exeter	T Ex. M.T. M.T.	Sun., 8.30 to 9.30 a.m.	Durness, Lairg	T. ns.	Middle Woodford, M. Pitcairne, M.T.
Dunshaughlin, Drumree, Co. Meath.	ns.	A u c h t e r m u c h t y, M.T.	Durnford, Salisbury	T.	
Dunshelt, Auchtermuchty, Fife.	ns.	Train times; Sun., nil.	Durno, Pitcairne, Aberdeenshire.	ns.	
+Dunsland Cross Stn.	D.	Slaidburn, M.	Duror, Argyll	M.T. ns. M.T.	
Dunsop Bridge, Clitheroe.	T Ex. T. ns. T. Ex.		Durrington, Salisbury	M.T. ns. M.T.	
DUNSTABLE High Street South	M.		Durrington, Worthing	T Ex.	West Tarring, Worthing, M. Worthing, T. Drumoak, M. Crathes, T.
DUNSTABLE Middle Row	M.		Durris, Drumoak, Aberdeenshire.	ns.	
Dunster, Taunton	T Ex. M.T.		Durrow, Queen's Co.	M.T.	
Duns Tew, Oxford	ns.	North Aston, T. Deddington, M.	Durrua, Bantry	M.T. M.T.	
Dunston, Gateshead	T Ex. M.T.	+Dunston, Durham; Sun., 8.30 to 10 a.m.	Dursley, Glos.	T Ex.	
Dunston, Lincoln	—	Metheringham, M.T.	Durston, Taunton	ns.	North Curry, M. North Newton, T.
Dunston, Stafford	t.	Penkridge, M.T. Dunston, Staffs. Blyth Bridge, M.	+Durston Stn.	ns.	8 a.m. to 7.30 p.m.; Sun., nil.
Dunsyre, Curstairs Junction, Lanarkshire.	ns.	Dunsyre Stn., T.	Durweston, Blandford	T.	Blandford, M.
+Dunsyre Stn.	D.	Train times; Sun., nil. Telegrams are only delivered within one mile of the station.	Duston, Northampton	T Ex. M.T.	
Duntisbourne Abbotts, Cirencester.	M.T. ns.		Dutias, Knighton	ns.	Knighton, M.T., 6.
Duntocher, Glasgow	T Ex. M.T.	Biggleswade, M.T.	Duton Hill, Dunmow.	T.	Broxton, M. Preston Brook, M.T.
Dunton, Biggleswade	ns.	Broughton, Astley, M.T.	Dutton, Warrington	ns.	
Dunton Bassett, Lutterworth, Leicestershire.	ns.		Duxford, Cambridge	M.T.	
Dunton Green, Sevenoaks.	T Ex. M.T.		Dwrbach, Pembroke-shire.	—	Fishguard, M.T.
Duntulm, Portree	T. ns. M.T.	Staffin, M. Ayre, M.	Dwyran, Llanfair-pwllgwyngyll, Anglesey.	M.T. ns.	
Dunure, Ayr	ns.		Dyan, Caledon, Co. Tyrone.	ns.	Caledon, M.T.
Dunvant, Swansea	T Ex. M.T. ns. M.T.		Dyce, Aberdeenshire	T Ex. M.T.	
Dunvegan, Isle of Skye.	M.T. ns. M.T.		Dyffryn, Merioneth	T. Ex. M.T.	
Dunwich, Saxmundham	M.T.		Dyke, Bourne	—	Bourne, M.T. Kilmaurs, M. Cunninghamhead Stn., T.; Sun., nil. Shotts, T.
DURHAM Gilesgate	T Ex. T. M.		Dykehead, Kilmaurs, Ayrshire.	ns.	
DURHAM Neville's Cross	T. M.		Dykehead, Shotts, Lanarkshire.	M.T. ns.	
DURHAM New Elvet	M.		Dykeno, Alyth, Perthshire.	T. Ex. T. ns.	Glenisla, M.
DURHAM North Road	T. M.		Dylife, Llanbrynmair, Mont.	ns.	Llawryglyn, M. Llanbrynmair, T., 8.
Durideer, Thornhill	ns.	Thornhill, M.T., 6. Criglestone, M.	Dymchurch, Kent	M.T. M.T.	
Durkar, Wakefield	—	Criglestone, M. Criglestone, Stn., T.; 8 a.m. to 7 p.m.; Sun., nil.	Dymock, Gloucester	T Ex. T. ns.	
			Dyrham, Chippenham	ns.	Doynton, M. Ballyferan, M.T. Castletown Geoghegan, M.T., 4.
			Dysart, Ballinacree	—	
			Dysart, Mullingar	—	
			Dysart, Fife	T M.T.	

* M. = Money Order Office.

T. = Telegraph Office.

T Ex. = Telephonic Express Delivery Office.

† Telegraphic, not Postal Address.

For explanation of other symbols, see pages 154 to 156.

Name of Office and Postal Address.	* Character of Office.	Nearest Money Order Office (M.O. Tel. Office (T.)) Exceptional Hours of Tel. Business.	Name of Office and Postal Address.	* Character of Office.	Nearest Money Order Office (M.O. Tel. Office (T.)) Exceptional Hours of Tel. Business.
Dyserth, Flint	† Ex. M.T. nS.		Easdale, Oban	M.T. nS.	
Eagle, Lincoln	nS.	Collingham, M. Thorpe-on-the-Hill Station, T.	Easebourne, Midhurst.	M.T. nS.	Midhurst, T. Sun., nil.
Eaglescliffe, Co. Durham.	T M.T. nS.	Brgham, M.T.	Eashing, Godalming.	† Ex. M.T. nS.	Easington, Co. Durham, T.
Eaglesfield, Cocker-mouth.	M.T.		Easington, Easington Colliery, Co. Durham.	† Ex. M.T. nS.	Easington, Co. Durham, T.
Eaglesfield, Ecclefechan, Dumfriesshire.	M.T.		Easington, Hull	M.T. nS.	Easington, Hull, T. Long Crendon, M. Chilton, Bucks, T. Loftus, M.T.
Eaglesham, Glasgow	† Ex. M.T. nS.		Easington, Thame	—	
Hagley, Bolton	M.T. nS.	†Eagley, Ollerton, M. Kneassall, T. Peurith, M. Sun., no Tel. business.	Easington, Loftus, Yorkshire.	—	
Eakring, Newark	nS.		Easington Colliery, Co. Durham.	† Ex. T. nS. rD.	
Eamont Bridge, Penrith.	T.nS.		†Easington Coastguard Stn., Yorks.		
Eanam, Blackburn	M.T.		Easingwold, Yorks.	† Ex. M.T. nS.	
Earby, Colne	† Ex. M.T. nS.		Easky, Ballina	M.T. nS.	Glamis, M.
Eardington, Bridgnorth.	T Ex. M.T. nS.	Bridgnorth, M.T.	Easse, Glamis, Forfar.	† Ex. T.nS.	
Eardisland, Lominstor.	† Ex. M.T. nS.		East Aberthaw, Cardiff.	nS.	Penmark, M. Rhose, T.
Eardisley, Hereford	M.T.		East Allington, Devon.	M.T.	
Eardiston, Tebury Wells.	† Ex. M.T. nS.		East Anstey, Dulverton, Somerset.	T.nS.	Dulverton, M.
Earith, St. Ives, Hunts.	M.T.		†East Anstey Stn.	rD.	
Earlestown, Newton-le-Willows.	† Ex. M.T. nS.	†Earlestown. Sun., 8.30 to 10 a.m.	East Ardsley, Wakefield.	M.T.	
Earley, Reading	† L. M.T. nS.	†Earley.	Station Lane	—	
Earlish, Portree	nS.	Uig, M.T.	East Barkwith, Lincoln.	M.T.	
Earls Barton, Northampton.	† Ex. M.T. nS.		†East Barkwith Stn.	rD.	8 a.m. to 7 p.m.; Sun., nil.
Earls Colne, Essex	† Ex. M.T. nS.		East Barnet, New Barnet, B0, Herts.	† Ex. M.T. nS.	†East Barnet.
Earls Croome, Worcester.	—	Upton-on-Severn, M.T.	East Bars, Glenfarne, Co. Leitrim.	—	Glenfarne, M.T.
Earlsdon, Coventry	M.T. nS.		East Barsham, Walsingham, Norfolk.	—	Walsingham, M.T.
Earlsheaton, Dewsbury	M.T. nS.		East Bergholt, Colchester.	M.T.	
Earl Shilton, Hl Buckley	† Ex. M.T. nS.		East Bierley, Dudley Hill, Bradford.	—	Birkenshaw, M.T.
Earl Soham, Framlingham, Suffolk.	M.T.		East Bilney, Dere-ham.	—	Gressenhall, M. Brisley, T.
Earl Sterndale, Buxton.	nS.	Longnor, M.T.	East Boldon, Co. Durham.	† Ex. M.T. nS.	
Earlston, Berwickshire	† Ex. M.T. nS.		Station Road	—	
Earl Stonham, see Stonham, Stowmarket.			East Boldre, Brockenhurst, Hants.	M.nS.	Beaulieu, T.
Earlewood, Birmingham.	T.nS.	Tanworth-In-Arden, M. Earlewood, Warwickshire, T. 8 a.m. to 6 p.m. Sun., train times.	EASTBOURNE	† Ex. M. M. M.T. nS. M.T.	Sun., 5 p.m. to 7 p.m. Rly. Stn. week-days (rD.), 7 a.m. to 10 p.m. Sun., train times, 8 a.m. to 8 p.m.
†Earlewood Lakes Stn.	rD.		Bourne Street	—	
Earlewood, Red Hill	† Ex. M.T. nS.	†Earlewood, Surrey.	Caendish Place	—	
Earson, Newcastle-on-Tyne.	† Ex. M.T. nS.		Church Street	—	
Earsham, Bungay	nS.	Bungay, M.T.	Compton Street	—	
			Grand Hotel Buildings.	—	
			Grave Road	—	
			Marine Parade	—	
			Meads	—	
			Old Town	—	
			Seaside, No. 230	—	

* nS. = No Sunday Delivery of letters. † = Telegrams despatched but not delivered.
 † Telegraphic, not Postal Address.

For explanation of other symbols, see pages 154 to 156.

Name of Office and Postal Address.	* Character of Office.	Nearest Money Order Office (M.O.) Tel. Office (T.O.) Exceptional Hours of Tel. Business.	Name of Office and Postal Address.	* Character of Office.	Nearest Money Order Office (M.O.) Tel. Office (T.O.) Exceptional Hours of Tel. Business.
EASTBOURNE—cont.					
<i>Seaside, No. 325</i>	T		East Dereham, see Dereham.		
<i>South Street</i>	M.		East Drayton, Bedford.	nS.	Dunham-on-Trent, M.T.
<i>Swans Road</i>	M.		East End, Lymington	T.	Lymington, M.
<i>Terminus Road</i>	T		East End, Newbury ..	—	Woolton Hill, M.T.
<i>Upper Avenue</i>	T		Eastergate, Chichester.	M.	Aldingbourne, T.
<i>Whitley Road</i>	M.		<i>Exterhouse, Baillieston, Glasgow.</i>	T.	
<i>Willington Road</i>	M.		Easterton, Wilts.	—	Market Lavington, M.T.
<i>Eastbourne, Darlington.</i>	M.		East Everleigh, Marlborough.	M.T.	
East Brabourne, Ashford.	T.	Brabourne Lees, M. West Brandenham, M. Shipdham, T.	East Farleigh, Maidstone.	M.T.	
East Bradenham, Thetford.	—		East Farndon, Market Harborough.	T.	Market Harborough, M.
East Brent, Highbridge, Som.	M.T.		<i>East Fenton, Stoke-on-Trent.</i>	T	Great Shefford, M.
East Bridgeford, Nottingham.	M.T.		East Garston, Lambourn, Berks.	T	
Eastbrook, Cardiff ..	nS.	Dinas Powis, M.T.	<i>Eastgate, Bourns</i>	M.	
East Budleigh, Budleigh Salterton, Devon.	M.T.		<i>Eastgate, Peterborough</i> ..	M.	
† East Budleigh Stn.	nD.	Sun., nil. Lambourn, M. East Garston, T.	Eastgate, Co. Durham.	T.nS.	Westgate, M.
Eastbury, Lambourn, Berks.	—	West Butterwick, M.	<i>East Gates, King's Lynn</i>	M.	
East Butterwick, Doncaster.	T.nS.	Mid-Calder, T.	East Grafton, Marlborough.	M.T.	
East Calder, Mid-Calder, Midlothian.	M.nS.	Winfrith, M.T.	East Grange Station, Dunfermline.	nS.	Oakley, Fife, M. T. Sun., nil.
East Chaldon, Dorchester.	—	Wantage, M.T.	EAST GRINSTEAD	T	Rly. Stn. (rD.) Sun. Train times, after 6 p.m. (rD.).
East Challow, Wantage.	T &	West Coker, M.T.	<i>Lingfield Road</i>	Ex.	
East Chinnock, Yeovil.	—		East Haddon, Northampton.	M.T.	
Eastchurch, Sheerness	T		East Hagbourne, Didcot, Berks.	M.T.	8 a.m. to 7.30 p.m.
East Olandon, Guildford.	Ex.		East Halton, Grimsby	M.nS.	South Killingholme, T.
<i>East Clevedon, Clevedon</i>	M.T.		Eastham, Birkenhead	Ex.	Eastham (Cheshire).
East Coker, see North Coker.	M.		<i>East Hamlet, Ludlow</i>	M.T.	
Eastcombe, Stroud, Glos.	—	Brownshill, M.T.	Eastham Locks, Birkenhead.	M.T.	10 a.m. to 6 p.m.; Sun. nil.
<i>East Common, Selby</i>	M.	Pilning M.T.	East Hanney, Wantage.	M.T.	
East Compton, Bristol	nS.		East Hanningfield, Chelmsford.	T.nS.	Danbury, M.
Eastcote, Pinner, Middlesex.	Ex.		East Hardwick, Pontefract.	nS.	Ackworth, M.T.
East Cottingwith, York.	M.T.	West Cottingwith, M.T.	East Harling, Thetford.	M.T.	
Eastcourt, Malmesbury.	nS.	Oaksey, M.T.	East Harlesey, Northallerton.	T	Ingleby Cross, M.T.
East Cowes, Isle of Wight.	Ex.		<i>East Harnham, Salisbury</i>	M.T.	
<i>Clarence Road</i>	M.T.		East Harptree, Bristol.	M.T.	
East Cowick, Snaith, Yorks.	—	Snaith, M.T.	East Heckington, Boston.	T.nS.	Swinehead, M.
East Cowton, Northallerton.	M.	Great Smeaton, T.	East Hedley Hope, Tow Law, Co. Durham.	M.nS.	Tow Law, T.
East Cramlington, Cramlington, Northumberland.	M.nS.	Cramlington, T.	East Hendred, Steventon, Berks.	M.T.	
East Dean, Chichester	T.	East Dean, Chichester, T. Singleton, M.			
East Dean, Poligate, Sussex.	M.T.	East Dean, Eastbourne, T.			

* M. = Money Order Office.

T. = Telegraph Office.

T Ex. = Telephonic Express Delivery Office.

† Telegraphic, not Postal Address.

For explanation of other symbols, see pages 154 to 156.

Name of Office and Postal Address.	* Character of Office.	Nearest Money Order Office (M.). Tel. Office (T.). Exceptional Hours of Tel. Business.	Name of Office and Postal Address.	* Character of Office.	Nearest Money Order Office (M.). Tel. Office (T.). Exceptional Hours of Tel. Business.
East Herrington, Sunderland.	n.s.	Newbottle, M. New Silksworth, T.	East Marden, Chichester.	—	Compton, Sussex, M.T.
East Honthly, Hal-land, Sussex.	M.T.		East Markham, Newark.	M.T.	
Easthope, Much Wen-look, Salop.	n.s.	Much Wenlock, M. Brockton, T. Wells, M.T.	East Marton, Skipton	—	Gargrave, M. West Marton, T.
East Horrington, Wells, Som.	n.s.		East Meon, Petersfield	M.T.	
East Horsley, Leatherhead.	M.T.	Ferry Hill, M.T.	East Mersea, Col-chester.	—	West Mersea, M.T.
East Howie Col-liers, Ferry Hill.	n.s.		East Molesey, Surrey.	T Ex. M.T.	
East Hyde, Luton....	—	Harpenden, M.T.	East Morton, Bingley	T M. M.T.	Pays Telegraph Money Orders.
East Isley, Newbury	M.T.		Eastney, Portsmouth....	M.T.	
Eastington, Stone-house, Glou.	T Ex. M.T.	Spilsby, M.T.	Eastnor, Ledbury ...	T Ex. M.T.	Newton Abbot, M.T.
East Jarrow, Jarrow....	M.		East Norton, Leicester.	T Ex. M.T.	
East Keel, Spilsby ..	n.s.	East Kirkby, Notts, T.	Eastoft, Swinefleet, Yorks.	n.s.	Tweedmouth, Berwick, M. Berwick, T. Hayling Island, M.T.
East Keswick, Leeds	M.T.		East Ord, Berwick ..	T L Ex. M.T.	
East Kilbride, Glas-gow.	T Ex. M.T.	East Kirkby, Lincs, T.	East Ogwell, Newton Abbot.	—	Newton Abbot, M.T.
East Kirkby, Notting-ham.	n.s.		Eastoke, Havant	n.s.	
East Kirkby, Spilsby	M.T.	Kingsbury Episcopi, M.T.	Easton, see Great and Little Easton.	—	Honingham, M.T. Milton, Wilts, M. Easton, Wilts, T. Easton, Dorset, T. Easton, Northants, T.
East Knoyle, Salis-bury.	T L Ex. n.s.		Easton, Norwich.....	—	
East Lambrook, South Petherton, Somerset.	M.T.	Ravensworth, M.T. Filkins, T.	Easton, Pewsey, Wilts.	T.	Easton, Dorset, T. Easton, Northants, T.
East Langton, Market Harborough.	T Ex. M.T.		Easton, Portland, Dorset.	T Ex. M.T.	
East Layton, Darling-ton.	n.s.	Rly. Stn. Office (rD.) 8 a.m.-9 p.m.; Sun. nil.	Easton, Stamford	T L Ex. M.T.	Westbury, M. Lodge Hill Stn., T.; Sun. nil. Wickham Mar- ket, M. Easton, Suffolk, T. King's Worthy, T. Sherston, M. Pill, M.T.
Eastleach Turville, Lechlade, Glou.	M.		Easton, Wickham Mar- ket, Suffolk.	—	
East Leake, Lough- borough.	T Ex. M.T.	Newnham, M.; 8 a.m. to 6.30 p.m.	Easton, Winchester ..	T.	Easton, Suffolk, T. King's Worthy, T. Sherston, M. Pill, M.T.
Eastleigh, Hants	n.s.		Easton Grey, Malmes- bury.	M.	
<i>Bishopstoke</i>	M.T.	Ardington, M.T.	Easton-in-Gordano, Bristol.	—	Pill, M.T.
<i>Market Street</i>	M.		Eastover, Bridgwater....	M.	
Eastling, Faversham .	T.	West Lul- worth, M. Stoke St. Gre- gory, M.T.	Eastpark, Glasgow	M.T.	Salcombe, M.T.
East Linton, see Prestonkirk.	T Ex. M.T.		East Peckham, Pad- dock Wood, Kent.	M.T.	
East Liss, Hants.	—	Stoke St. Gre- gory, M.T.	East Pennard, Shep- ton Mallet.	T Ex. M.T.	Chivelstone, T
East Lockinge, Wan- tage.	T.		East Port, Forfar	M.	
East Luiwerth, Wareham, Dorset.	n.s.	Stoke St. Gre- gory, M.T.	East Portlemouth, Salcombe, Devon.	n.s.	Salcombe, M.T.
East Lyng, Taunton..	M.T.		East Prawle, Kings- bridge.	M.n.s.	

* n.s. = No Sunday Delivery of letters. † = Telegrams despatched but not delivered.
 † Telegram, not Postal Address.

For explanation of other symbols, see pages 154 to 156.

Name of Office and Postal Address.	* Character of Office.	Nearest Money Order Office (M.). Tel. Office (T.). Exceptional Hours of Tel. Business.	Name of Office and Postal Address.	* Character of Office.	Nearest Money Order Office (M.). Tel. Office (T.). Exceptional Hours of Tel. Business.
East Preston , Worthing.	M.T.		East Worlington , Morchard Bishop, Devon.	T.	Witheridge, M.
East Rainton , Fence Houses, Co. Durham.	nS.	West Rainton, M.T.	East Yell , Lerwick....	nS.	Mid Yell, M.T., 4.
<i>East Reach</i> , Taunton....	M.		Eathorpe , Leapington Spa.	—	Marton, Warwickshire, M.T.
Easttrington , Brough, Yorks.	M.nS.	Easttrington Stn., T. Sun., nil.	Eaton , Grautham.....	M.T.	Eaton (Leics.) T.
† Easttrington Stn.	D.		Eaton , Norwich.....	nS.	Eaton (Norfolk), T.
East Rudham , King's Lynn.	† Ex. M.T.		Eaton , Tarporley, Cheshire.	† M.T.	Tarporley, M.T.
East Runton , Cromer	† Ex. M.T.		Eaton Bishop , Hereford.	—	Madley, M.T.
East Ruston , Norwich	nS.	Stalham, M. Honing, T.	Eaton Bray , Dunstable.	nS.	Leighton, Salop, M.T.
Eastry , Kent.....	† M.T.		Eaton Constantine , Shrewsbury.	—	Faringdon, M.T.
<i>East Southsea</i> , Portsmouth.	M.t.	Pays Telegraph Money Orders and is an Express Delivery Office.	Eaton Hastings , Faringdon.	† Ex. M.T.	Friskney, M.T.
<i>East Stanley</i> , Stanley, Co. Durham.	M.		Eaton Socon , St. Neots.	nS.	Snainton, T. Eberston Rly. Stn. (rD.). Sun., nil.
East Stockwith , Gainsborough.	nS.	West Stockwith, M.T. Elston, M.T. Wool, M.T.	Eaudyke , Friskney, Lincs.	M.	Broad Chalk, T., 4.
East Stoke , Newark	nS.		Eberston , Snainton, Yorks.	† Ex. M.T.	
East Stoke , Wareham, Dorset.	—	Gillingham, M. Fifehead Magdalen, T.	† Ebberston Stn.	rD.	
East Stour , Gillingham, Dorset.	—		Ebbesbourne , Salisbury.	M.	
East Stratton , Micheldever Station, Hants.	M.T.	Mayfield, M.T.	Ebbw Vale , Mon.	† Ex. M.T.	
East Street , Mayfield, Sussex.	—	Dobwalls, M.	<i>Church Street</i>	nS.	
East Taphouse , Liskeard.	T.nS.		<i>Tullern</i>	† M.T.	
<i>East the Water</i> , Bideford	M.	West Tilbury, M.	<i>Willortown</i>	M.	
East Tilbury , Tilbury, Essex.	—	Tilbury, T. 5. Farringdon, M.T.	Ebchester , Co. Durham.	† Ex. M.T.	
East Tisted , Alton...	—	Hockering, M. Matliffhall, T.	Ebenezer , Cwmvglo, Carmarvonshire.	nS.	
East Tuddenham , Dereham.	—		Ebly , Stroud, Glos. ...	† M.T.	Cainscross, T.
<i>East Tverton</i> , Bath.....	† Ex. M.T.		Ebrington , Londonderry.	M.	
<i>Eastrille</i> , Bristol.....	† Ex. M.T.	Sun., nil.	Ebrington , Campden, Glos.	T.nS.	Campden, M.
† East Ville Stn. , Boston..	rD.	Gayton, M.T.	Ecchinswell , Newbury.	† L.Ex. T.	Kingsclere, M.
East Walton , King's Lynn.	—	Eaton, Leics., M.T.	Ecclefechan , Dumfriesshire.	M.T.	
Eastwell , Melton Mowbray.	nS.		ECCLES	† Ex. M.T.	
East Wemyss , Fife..	† Ex. M.T.		<i>Liverpool Road</i>	† M.T.	
East Winch , King's Lynn.	† Ex. M.T.		<i>Monton</i>	M.	
East Wittering , Chichester.	M.T.	West Wittering, M.T.	<i>Town Hall</i>	—	Quidnam, M.T.
East Wotton , Middleham, Yorkshire.	nS.		Eccles , Attleborough..	—	Leitholm, M. Eccles, Berkshire, T. Aylesford, T.
Eastwood , Nottingham.	† Ex. M.T.	Eastwood, Notts, T.	Eccles, Kelso	T.nS.	
<i>Hill Top</i>	M.	Leigh-on-Sea, M.T.	Eccles, Maidstone	M.	
Eastwood , Leigh-on-Sea, Essex.	—	Eastwood, Yorks, T. Rayleigh, M.T.	Ecclesall , Sheffield...	† M.T.	Sheffield, T.
<i>Eastwood, Todmorden</i> ...	M.T.		Ecclesfield , Sheffield.	† M.T.	
Eastwood Road , Rayleigh, Essex.	—		(Ecclesfield (G.C.) Stn.	nS. D.	Sun., nil.

* M. = Money Order Office.

T. = Telegraph Office.

† Ex. = Telephonic Express Delivery Office.

† Telegraphic, not Postal Address

For explanation of other symbols, see pages 154 to 156.

Name of Office and Postal Address	* Character of Office	Nearest Money Order Office (M.O.) Tel. Office (T.O.) Exceptional Hours of Tel. Business	Name of Office and Postal Address	* Character of Office	Nearest Money Order Office (M.O.) Tel. Office (T.O.) Exceptional Hours of Tel. Business
Eccleshall , Stafford ..	T Ex. M.T.		Edge Hill , Banbury ..	T L. Ex. T. M.T.	Avon-Dussett, M.
<i>Eccleshill</i> , Bradford	T Ex. M.T.	† Eccleshill.	<i>Edge Hill</i> , Liverpool	M.T.	
Eccleston , Chester ...	M.T.		<i>Edgeley</i> , Stockport	T M.T.	
Eccleston , Chorley ...	ns.		<i>Edgerton</i> , Huddersfield ..	M.T.	
Eccleston , Prescot ...	—	Eccleston Green, M.T.	<i>Edgeside Holme</i> , Waterfoot, Manchester.	M.	
Eccleston Green , Chorley.	T Ex. M.T.	St. Helena, M.T.	Edgworth , Clontar.	ns.	Sapperton, M. Miserden, T.
<i>Eccleston Lane Ends</i> , Prescot.	ns.		Edgworthstown , Co. Longford.	M.T.	
Ecup , Leeds	ns.	Moortown, Yorks, M.T., 4.	Edmond , Newport, Salop.	M. ns.	Newport, Salop. T.
Echt , Aberdeen	T.	Dunocht, M. Roxburgh, M.	Edgton , Aston-on-Clun, Salop.	ns.	Aston-on-Clun, M.T.
Eckford , Roxburgh, Roxburghshire.	T L. Ex. T. ns.		Edgware , Middlesex ..	T Ex. M.T.	
Eckington , Sheffield ..	T Ex. M.T.	Eckington, Derbyshire, T.	<i>Burnt Oak</i>		
<i>West Street</i>	M.		Edinbane , Portree ..	M.T.	
Eckington , Pershore, Worcestershire.	T Ex. M.T.	Eckington, Worcestershire, T.	EDINBURGH	T Ex. M.T.	Open always.
Ecton , Northampton ..	M.T.		<i>Albert Place</i>	T M.	
Edale , Sheffield	M. ns.	Edale Stn., T. 8 a.m. to 7.30 p.m.; Sun., nil.	<i>Argyle Place</i>	T M.	
† Edale Stn.	D.		<i>Belford Road</i>	T Ex. M.T.	
Eday , Kirkwall	M.T. ns.		<i>Bonnington</i>	T Ex. M.T.	
Edderton , Ross-shire ..	M.T. ns.		<i>Boroughmuirhead</i> ..	T Ex. M.T.	
Eddington , Herne Bay, Kent.	—	Herne Bay, M.T.	<i>Central Station, Leith</i> ..	M.T.	
Eddleston , Peebles-shire.	T Ex. M.T.		<i>Chapel Street</i>	T M.	
Eden , Co. Antrim	—	Carriekfergus, M.T.	<i>Claremont Park, Leith</i> ..	M.T.	
EDEN BRIDGE	T Ex. M.		<i>Cockburn Street</i>	M.T.	
<i>Herer Road</i>	M. ns.		<i>Comely Bank</i>	M.T.	
Edenderry , King's Co.	M.T.		<i>Comiston Road</i>	M.	
Edendork , Dungannon	—	Conisland, M.T.	<i>Commercial Street, BO</i> , Leith.	T M.T.	
Edenfield , Manchester.	M.T. ns.		<i>Corn Exchange, BO</i> ..	T.	Open on Wednesdays only, 10.30 a.m. to 3.30 p.m.
Edenhall , Langwathby, Cumberland.	ns.	Langwathby, M.T.	<i>Cross</i>	M.	
Edenham , Bourne ...	T L. M.T.		<i>Dalkeith Road</i>	T M.	
Edenordinary , Banbridge.	ns.	Banbridge, M.T.	<i>Dalry Road</i>	T M.	
Edenor , Bakewell ...	T Ex. M.T.		<i>Drumshough</i>	T M.t.	
<i>Edentown, Carhale</i>	M.		<i>Duke Street</i>	M.T.	
Edentrillick , Hillsborough, Co. Down.	ns.	Hillsborough, M.T., 4.	<i>Dundas Street</i>	M.T.	
Edernay , Kesh, Co. Fermanagh.	M.T.		<i>Dundee Street</i>	T M.	
Edeyrn , Carmarvonshire	M.T.		<i>Easter Road, Leith</i> ..	T M.	
<i>Edgbaston, BO, Birningham</i> .	T Ex. M.T.	† Edgbaston.	<i>Elm Row</i>	M.T.	
Edgcott , Aylesbury ..	—	Grendon Underwood, M.T.	<i>Ferry Road, Leith</i> ..	M.T.	
Edgefield Green , Melton Constable, Norfolk.	M. ns.	Baconsthorpe, T.	<i>Fountainbridge</i>	M.T.	
			<i>George Street, BO</i> ..	T Ex. M.T.	
			<i>Gilmore Place</i>	T M.	
			<i>Goldenacre</i>	T Ex. M.T.	
			<i>Gorgie</i>	T Ex. M.T.	
			<i>Gorgie Road</i>	T M.	
			<i>Grange Road</i>	M.	
			<i>Granton Harbour</i>	M.T.	
			<i>Grassmarket</i>	T M.t.	
			<i>Great Junction Street, Leith.</i>	M.t.	
			<i>Haymarket Terrace</i> ..	T M.t.	
			<i>Henderson Row</i>	T M.	
			<i>Holyrood</i>	T M.t.	
			<i>Hope Street, BO</i>	T Ex. M.T.	
			<i>India Street</i>	T M.	
			<i>Jocks Lodge</i>	T Ex. M.T.	
			<i>Lauroston</i>	T M.t.	

* ns. = No Sunday Delivery of letters. t. = Telegrams despatched but not delivered.
 † Telegraphic, not Postal Address.

For explanation of other symbols, see pages 154 to 156.

Name of Office and Postal Address.	* Character of Office.	Nearest Money Order Office (M.). Tel. Office (T.). Exceptional Hours of Tel. Business.	Name of Office and Postal Address.	* Character of Office.	Nearest Money Order Office (M.). Tel. Office (T.). Exceptional Hours of Tel. Business.
EDINBURGH —cont. <i>Leith, BO</i>	T Ex. M.T.	7 a.m. to 9 p.m.; Sun., 9 to 10 a.m., 4 to 5 p.m.	Edmondstown , Bal-laghaderreen, Co. Roscommon.	nS.	Ballaghaderreen, M.T.
<i>Leith Walk, Leith</i> ...	T Ex. M.T.		Edmondthorpe , Oakham.	nS.	Wymondham, Leicestershire, M.T.
<i>Leven Street</i>	T Ex. M.T.		Edmundbyers , Shotley Bridge, Co. Durham.	nS.	Blanchland, M.T., 5.
<i>Lindsay Place</i>	T M.T.		Ednam , Kelso	nS.	Kelso, M. Stichill, T.
<i>London Street</i>	T M.T.		Edrom , Berwickshire..	M.T.	
<i>Lothian Road</i>	T M.T.		Edstaston , Shrewsbury.	nS.	Wem, M.T.
<i>Marchmont Road</i>	T Ex. M.T.		Edwalton , Notting-ham.	nS.	West Bridg-ford, M. Edwalton Stn., T.
<i>Mayfield Road</i>	T M.		†Edwalton Stn.	D.	
<i>Minto Street</i>	T M.T.		Edwardstone , Col-chester.	—	Sun. nil. Boxford, Suf-folk, M.T.
<i>Montgomery Street</i> ..	T M.		Edwardsville , Tre-harris, Glam.	M.	Treharris, T.
<i>Morningside Road</i> ..	T M.		Edwin Ralph , Wor-cest.	nS.	Bromyard, M.T.
<i>Neuchaven</i>	T Ex. M.T.		Edwinstowe , Newark	M.T.	Llantwit Vardre, M.T.
<i>Neuchaven Road, Leith.</i>	T M.		Edzell , Brechin.....	M.T.	
<i>Newington, BO</i>	T Ex. M.T.		Efail Isaf , Pontypridd	nS.	
<i>Nicolson Street</i>	M.T.		Efailwen , Clynderwen, Pembrokeshire.	M.T.	
<i>North Junction Street, Leith.</i>	M.T.		Effingham , Leather-head.	nS.	
<i>Norton Park</i>	T M.T.		Egerton , Ashford....	M.T.	Egerton, Kent, T.
<i>Parliament House, BO</i>	O.t.	9 a.m. to 5 p.m. Sat. 9 a.m. to 2 p.m.	Egerton , Bolton.....	M.T.	Egerton, Lancs, T.
<i>Pübrig Toll</i>	M.		†Eggesford Stn.	D.	Sun. nil.
<i>Plevlands</i>	T M.T.		Eggington , Leighton Buzzard.	nS.	Hockliffe, M.T.
<i>Polwarth Gardens</i>	T M.T.		Egginton , Derby	—	Willington, Derbyshire, M.T.
<i>Raeburn Place</i>	T Ex. M.T.		†Egginton Stn.	rD.	8 a.m. to 1.15 p.m., 2.15 to 8 p.m.; Sun., nil. (Delivers to Egginton Dairy Co.)
<i>St. Leonard's</i>	M.		Egglecliffe , Eagles-cliffe, Co. Durham.	—	Yarn, M.T.
<i>St. Mary Street</i>	T M.		Egglestone , Darling-ton.	M.nS.	Romaldkirk, T.
<i>Shandon Place</i>	T M.T.		Egham , Surrey	T Ex. M.T.	
<i>Spring Gardens</i>	M.		<i>West End</i>	M.	
<i>Stockbridge</i>	M.T.		Eglishay , Kirkwall ..	nS.	Rousay, M.T., 6 (partly by sea).
<i>Stock Exchange, BO</i> ..	T.	10 a.m. to 5 p.m. Sat. 10 a.m. to 2 p.m.	Egleton , Oakham	nS.	Oakham, M.T.
<i>Tait Street</i>	M.		Eglingham , Alnwick	T Ex. M.T.	
<i>Tynecastle</i>	T M.T.		Eglinton , Londonderry	T L.Ex. M.T.	
<i>Warrander Park</i>	T M.T.		EGLISH , Dungannon....	nS.	Dungannon, M.T., 4.
<i>Warriston</i>	T M.T.		Egloshayle , Wade-bridge, Cornwall.	—	Wadebridge M.T.
<i>West Maitland Street</i>	T M.T.				
<i>Whitehouse Loan</i>	T M.				
Edingale , Tamworth ..	nS.	Elford, M.T.			
Edingley , Southwell, Notts.	nS.	Farnsfield, M.T.			
Edingthorpe , North Walsham.	nS.	Bacton, M.T.			
Edington , Bridgwater	M.T.	Bratton, M.T.			
Edington , Westbury, Wilts.	—				
Edith Weston , Stamford.	T Ex. T.nS.	North Luffenham, M.			
Edlesborough , Dunstable.	M.	Eaton Bray, T.			
Edlingham , Alnwick.	nS.	Whittingham, Northumber-land, M.T., 5.			
†Edlingham Stn.	rD.				
Edlington , Horncastle	nS.	Horncastle, M.T.			
Edmondsley , Durham	M.nS.	Sacriston, T. Ardee, M.			
Edmondstown , Ar-dee, Co. Louth.	—	Tallanstown, T., 4.			

* M. = Money Order Office.

T. = Telegraph Office.

T Ex. = Telephonic Express Delivery Office.

† Telegraphic, not Postal Address

For explanation of other symbols, see pages 154 to 156.

Name of Office and Postal Address.	* Character of Office.	Nearest Money Order Office (M.). Tel. Office (T.) Exceptional Hours of Tel. Business.	Name of Office and Postal Address.	* Character of Office.	Nearest Money Order Office (M.). Tel. Office (T.) Exceptional Hours of Tel. Business.
Egleckerry , Cornwall ..	T Ex. M.T. nS. nS.		Ellerdine , Wellington (Salop).	nS.	WatersUpton, M
Eglwysbach , Talycafn, Denbighshire.	nS.	Talycafn, T.	Ellerker , South Cave, Yorkshire.	—	Peplow, T. South Cave, M.T.
Eglwysfach , Glandyfi, Cardiganshire.	M.T.		Ellerton , York	nS.	Bubwith, M.T.
Eglwyewrw , Pembrokehire.	M.T.	Sun., nil.	ELLESMERE	T Ex. T Ex. M.T. T	
Egmanton , Newark..	nS.	Tuxford, M.T.	Ellesmere Port , Chester.	—	
Egremont , Birkenhead ..	M.T.	Egremont, Cheshire, T.; Sun., 8.30 to 10 a.m.	<i>Merseyton Road</i>	—	
Egremont , Cumberland.	T Ex. M.T.	Egremont, Cumberland, T.	<i>Whitby Road</i>	—	
Egton , Grosmont, Yorks.	nS.	Grosmont, M.	Ellingham , Bungay ..	—	Ditchingham, M.T.
Egton Bridge , Grosmont, Yorkshire.	T.nS.	Egton Bridge, T.	Ellingham, Great , see <i>Gt. Ellingham</i> .	—	
Eigg , Isle of, Oban.	M.T. nS.	Grosmont, M.	Ellington , Ashington, Northumberland.	T. nS.	Widdrington, M. Ellington, Northumberland, T.
Eight Ash Green , Colchester.	—	Lexden Heath, M.	Ellington , Huntingdon.	T. nS.	Spaldwick, M. Ellington, Hunts, T.
Eighter , Virginia, Co. Cavan.	—	Aldham, T.	Elliot's Town , Cardiff	T M.T.	New Tredegar, T.
Elian Village , Rhayader, Radnor.	M.T. nS.	Virginia, M.T., 4.	Ellisfield , Basingstoke	T. T Ex. M.T. nS.	Herriard, M.
Eliburton , Plymouth ..	—	Plymstock, M.	Ellistown , Leicester ..	—	
Elderale , Johnstone ..	M.T. nS.	Brixton, Devon, T.	Ellon , Aberdeenshire ..	—	
Elden Lane , Bishop Auckland.	M.nS.	†Elderslie.	Elloughton , Brough, Yorks.	—	
Eldwick , Bingley	nS.	Close House, T.	Elm , Wisbech	—	
Eleven Lane Ends , Tandragee, Co. Armagh	nS.	Bingley, M.T.	Elmdon , Safron Walden.	—	
Elford , Tamworth	M.T. T Ex. nS.	Markethill, M.T., 4.	<i>Elmers End, Beckenham Elmfield, Ryde</i>	—	
ELGIN	T Ex. nS. T M. M.nS.		Elmhams , Norfolk	—	
<i>Bishopmill</i>	—	Broadford, Skye, T., 15.	Elmley Castle , Pershore, Worcestershire.	—	
<i>West End</i>	—	Elham Stn., T.	Elmore , Gloucester	—	
Elgot , Broadford, Isle of Skye.	—	Sun., train times.	Elmsett , Ipswich	—	
Elham , Canterbury	M. D.		Elmstead , Colchester	—	
† Elham Stn.	—		Elmstone Hardwick , Cheltenham.	—	
Elle , Fife	T Ex. M.T. T L.Ex. T.nS. T Ex. T.nS.	Retford, M. ; Sun., nil.	Elmswell , Bury St. Edmund's.	—	
Eleariferry	—	Louth, M.	† Elmton and Creswell Stn.	—	
Elkesley , Retford	—	Birdlip, M.	Elphin , Lairg	—	
Elkington , Louth	—	Colesbourne, T.	Elphin , Co. Roscommon.	—	
Elkstone , Cheltenham	nS.		Elphinstone , Tranent, East Lothian.	—	
Elacombe , Torquay	M. T Ex. M.T.		Elrig , Port William, Wigtownshire.	—	
Elland , Yorks.	—		Elsdon , Otterburn, Northumberland.	—	
<i>Bridge End</i>	—			—	
<i>Langdale</i>	M.			—	
<i>Westbury Street</i>	—			—	
Ellastone , Ashbourne	T Ex. M.T. nS.	Eccleshall, M.T.		—	
Ellenhall , Stafford	—			—	

* nS. = No Sunday Delivery of letters. † = Telegrams despatched but not delivered.
 † Telegraphic, not Postal Address.

For explanation of other symbols, see pages 154 to 156.

Name of Office and Postal Address.	* Character of Office.	Nearest Money Order Office (M.L. Tel. Office (T.). Exceptional Hours of Tel. Business.	Name of Office and Postal Address.	* Character of Office.	Nearest Money Order Office (M.L. Tel. Office (T.). Exceptional Hours of Tel. Business.
Eskra , Omagh	nS.	Seskanore, M. T., 4.	Everingham , York..	M.T.	
Eslin Bridge , Mohill, Co. Leitrim.	nS.	Mohill, M.T.	Everleigh , Marlborough, see East Everleigh .		
Esnadarra , Clones ..	nS.	Roslea, M.T., 5. Ryhall, M. Stamford, T., 4.	Eversholt , Woburn, Beds.	—	Woburn, M.T.
Essendine , Stamford	nS.	Essendine Rly. Stn. (rD.), Sun., nil.	Evershot , Dorchester.	M.T.	
Essendon , Hatfield ..	T Ex. M.T.		Eversley , Winchfield..	T Ex. M.T.	
Essington , Wolverhampton.	M.T. nS.		Eversley Cross , Winchfield.	—	Eversley, M.T.
† Eslemont Stn.	nD.	Sun. nil.	Everthorpe , Yorkshire.	—	North Cave, M.T.
Eston , Yorks	M.T. nS.		Everton , Bawtry, Yorks.	M.T. nS.	Everton, Notts. T.
E t a i , Cornhill on Tweed, Northumberland.	nS.	Crookham, M.T.	Everton , Lymington ..	M.T.	Everton, Hants T.
Etchingam , Sussex.	M.T. T Ex.	7.30 a.m. to 8 p.m.	Everton , Sandy	—	Potton, M.T.
Eton , RO, Windsor	T Ex. M.T.	†Eton, Sun., nil.	Everturn , Canonbie, Dumfriesshire.	nS.	Canonbie, M.T.
Eton Wick , Windsor	M.T.	Eton, T.	EVESHAM	T Ex. M.	7 a.m. to 9 p.m. from June 1 to August 31.
Etruria , Hanley, Staffs. .	M.T.	†Etruria, Sun., nil.	<i>Bengeworth Windsor Road</i>	M. M.T. nS.	
		Rly. Stn. Office (rD.) open 6 a.m. to 11 p.m. week-days; Sun., nil.	Evie , Kirkwall	M.nS.	Thurnby, T.
			Evington , Leicester ..		
			Ewell , see Temple Ewell .		
			<i>Ewell, Epsom</i>	M.T. T Ex. M.T.	†Ewell.
Ettingshall , Wolverhampton.	M.T.		Ewelme , Wallingford.	nS.	
Ettington , Stratford-on-Avon.	T Ex. M.T.		Ewenny , Bridgend	T L. M.T. nS.	†Bridgend, M.T.
Etton , Beverley	nS.	Cherry Burton, M.T. Glington, M.T.	Ewerby , Sleaford	T L. M.T. nS.	
Etton , Peterborough ..	nS.		Ewes , Langholm	T nS.	Langholm, M. Cambio, M. Netherwitton, T., 4.
Etrick , Selkirk	T L. Ex. M.T. nS.		Ewesley , Morpeth	nS.	
Etrick Bridge , Selkirk.	T L. Ex. T. nS.	Selkirk, M.	Ewhurst , Guildford ..	T Ex. M.T. M.T.	Ewhurst, Surrey, T. Ewhurst, Sussex, T.
Etwall , Derby	M.T. T Ex.		Ewhurst , Hawkhurst .	M. M.T. M.nS.	Hawarden, T. Pontrias, T.
Euston , Thetford	T.	Thetford, M. Euston, Suffolk, T. Chorley, T.	Ewloe , Chester	M.	
Euxton , Chorley	M.nS.		Ewshot , Farnham	M.T.	
<i>Ecanstoen, Gilfach Goch, Bridgend.</i>	T M.T. nS.		Ewyas Harold , Hereford.	M.nS.	
Evanton , Ross-shire ..	M.T. T Ex.		Exbourne , Devon	T Ex. M.T.	
		New Radnor, M. Walton, Radnor, T. Brackley, M.T.	Exbridge , Devon	—	Dulverton, M.T.
Evenjobb , Kington ...	—		Exbury , Southampton	M.T.	
Evenley , Brackley, Northants.	—		EXETER	T Ex. M. M. M. T Ex. M.T. M.t. M. M.t. M. M.t. M. M.t.	Open always
Evenlode , Moreton-in-Marsh.	nS.	Moreton-in-Marsh, M.T.	<i>Clarence Road</i>	M.	
Evenwood , Bishop Auckland.	T Ex. M.T. nS.		<i>Clyfton Road</i>	M.	
			<i>Cowick Street</i>	M.	
Evercreech , Bath ...	T Ex. M.T. nS.		<i>Eawick</i>	T Ex. M.T. M.t. M. M.t. M. M.t.	
† Evercreech Junc. Stn. ..	rD.	Sun., nil.	<i>Fore Street</i>	M. M.t. M. M.t. M. M.t.	
Everdon , Daventry ...	M.T. nS.		<i>Heavitree</i>	M. M. M.t. M. M.t.	
			<i>Howell Road</i>	M. M. M.t. M. M.t.	
			<i>Magdalen Road</i>	M. M. M.t. M. M.t.	
			<i>Okehampton Road</i> ..	M. M. M.t. M. M.t.	
			<i>Polsloe Park</i>	M. M. M.t. M. M.t.	
			<i>Queen Street</i>	M. M. M.t. M. M.t.	
			<i>Robert's Road</i>	M. M. M.t. M. M.t.	
			<i>St. David's Hill</i>	M. M. M.t. M. M.t.	
			<i>St. James'</i>	M. M. M.t. M. M.t.	

* M.L. = Money Order Office.

T. = Telegraph Office.

T Ex. = Telephonic Express Delivery Office.

† = Telegraph, not Postal Address.

For explanation of other symbols, see pages 154 to 156.

Name of Office and Postal Address.	* Character of Office.	Nearest Money Order Office (M.) Tel. Office (T.) Exceptional Hours of Tel. Business.	Name of Office and Postal Address.	* Character of Office.	Nearest Money Order Office (M.) Tel. Office (T.) Exceptional Hours of Tel. Business.
EXETER—cont. <i>St. Thomas</i>	A.T.		Faha , Beaufort, Co. Kerry.	nS.	Beaufort, Kerry, M.T.
<i>South Street</i>	M.T.		Fahan , Londonderry ..	T } D }	Buncrana, M. Fahan Stn., T. 9.25 a.m. to 7.25 p.m.; Sun., nil.
<i>Sydney Road</i>	M.		† Fahan Stn.		Rhode, M.T.
<i>Victoria Road</i>	M.		Fahy , Edenderry, King's Co.	—	Abbots Leigh, M.T.
<i>Wonford</i>	—		Failand , Bristol	—	
Exford , Taunton	M.T. nS.		Failsworth , Manchester.	T Ex. M.T.	
Exhall , Coventry	—	Longford, Warwickshire, M.T.	<i>Higher Failsworth</i> ..	M.	
Exminster , Exeter ...	T Ex. M.T.		<i>New Moston</i>	M.	
EXMOUTH	T Ex.	Sun., 5 to 6 p.m.; opens 7 a.m. week days, Nov. 1 to Feb. 28, for Telegraph delivery only.	<i>Watchcote</i>	M.	
<i>Exeter Road</i>	T M.		Fairbourne , Merioneth.	T L Ex. M.T.	
<i>Littleham Cross</i>	M.		Fairburn , Ferrybridge, Yorks.	M.T. nS.	
<i>St. Andrew's Road</i> ..	M.		Fairfield , Bronsgrave	M.nS.	Catshill, T.
<i>Withycombe Raleigh</i> ..	T M.		<i>Fairfield, Buxton</i>	M.T.	
Exning , Newmarket ..	T M.T.		<i>Fairfield, Droghda, Manchester.</i>	T M.T.	
Exton , Oakham	T L Ex. M.T.		<i>Fairfield, Glasgow</i>	M.T.	
Exton , Exeter, ...	—	Lymstone, M. Woodbury Rd. Rly. Stn., T.; Sun., nil.	<i>Fairfield, Liverpool</i> ..	M.T. M.	
<i>Exwick, Exeter</i>	T Ex.	† Exwick.	<i>Fairfield Common, Buxton.</i>	—	Basingsstoke, M.T.
Eyam , Sheffield	M.T. nS.		<i>Fairfields, Basingsstoke</i> ..	—	
† Eyarth Stn.	nD.	Sun., nil.	Fairford , Glos.	M.T. T Ex. M.T.	
Eydon , Byfield, Northants.	T L Ex. M.T. nS.		Fair Isle , Lerwick	nS.	
Eye , Peterborough	M.T.	Eye, Northants, T.	Fairlie , Ayrshire	T Ex. M.T.	
Eye , Suffolk	T Ex. M.T.	Eye, Suffolk, T.	Fairmile , Ottery St. Mary, Devon.	T Ex. M.T.	Ottery St. Mary, T.
Eyemouth , Ayton, Berwickshire.	T Ex. M.T.	Open 7 a.m. week days, June 1 to Sept. 13.	<i>Fairmuir, Dundee</i>	M.	
Eyeries , Castletown, Bere (or Castletown, Berehaven), Co. Cork.	M.T. nS.		Fair Oak , Eastleigh, Hants.	T L Ex. M.T.	
Eyke , Woodbridge	T.	Ufford, M.	Fairseat , Wrotham, Kent.	M.T.	
<i>Eynesbury, St. Neots</i> ..	M.		<i>Fairview, Dublin</i>	M.t.	
Eynsford , Dartford ..	M.T.		Fairwarp , Uckfield ..	M.T.	
Eynsham , Oxon.	T Ex. M.T.		Fairy Cross , Devon ..	—	Parkham, M. Horns Cross, T.
Eyrecourt , Co. Galway.	M.T.		Fairymount , Frenchpark, Co. Roscommon.	M.T. nS.	
Eythorne , Dover	M.T.		FAKENHAM .	T Ex.	
Eyton , Wellington, Salop.	nS.	Wellington, Salop, M.T.	Fakenham , Thetford	—	Thetford, M. Euston, Suffolk, T.
Fachwen , Cwmyglo, Carnarvonshire.	nS.	Ebenezer, M.T.	Falcarragh , Letterkenny.	M.T.	
Facit , Rochdale	M.	Whitworth, T.	Faldingworth , Lincoln.	nS.	Market Rasen M.T., 5.
Faddiley , Nantwich ..	nS.	Acton, Nantwich, M.T.	Faldouet , Jersey	—	St. Martin's, Jersey, M.T.
Fadmoor , Kirby Moorside, Yorks.	nS.	Kirby Moorside, M.T.	Falfield , Glos.	M.T.	
			Falkenham , Trimley, Suffolk.	—	Trimley, M.T.
			FALKIRK	T Ex. M.	
			<i>Bainsford</i>	T M.t.	
			<i>Camelon</i>	T M.t.	
			<i>Carron</i>	T M.t.	
			<i>Carronshore</i>	—	

* nS. = No Sunday Delivery of letters. t. = Telegrams despatched but not delivered.
† Telegraphic, not Postal Address.

For explanation of other symbols, see pages 154 to 156.

Name of Office and Postal Address.	* Character of Office.	Nearest Money Order Office (M.). Tel. Office (T.). Exceptional Hours of Tel. Business.	Name of Office and Postal Address.	* Character of Office.	Nearest Money Order Office (M.). Tel. Office (T.). Exceptional Hours of Tel. Business.
FALKIRK—cont.					
<i>Cockburn Street</i>	M.		<i>Farne, Rutherylen, Glas-</i>	M.t.	
<i>Grahamston</i>	T M.t.		<i>gore</i>		
<i>Laurieston</i>	T Ex.		Farmers, Llanwrda,	M.T.	
	M.T.		<i>Carmarthenshire.</i>	n.s.	
<i>Lime Road</i>	—		Farmington, North-		Northleach,
<i>Stirling Road</i>	M.		<i>leach, Glos.</i>		M.T.
<i>Thornhill Road</i>	M.		Farnanes, Cork	n.s.	Crookstown,
Falkland, Bath	n.s.	Norton St.			M.T.
		Phillip, M.T.	Farnaught, Mohill,	n.s.	Drumlish,
Falkland, Effe	T Ex.		<i>Co. Leitrim.</i>	n.s.	M.T., 4.
	M.T.		Farnborough, Hants.	T Ex.	Farnborough,
Fallaghloon, Mag-	n.s.	Maghera, M.T.			Hants, T. 8
herra, Co. Derry.			<i>Farnborough Street..</i>	M.	a.m. to 8.30
Fallin, Stirling	n.s.	South Alloa, M.T.	<i>Lynchford Road</i>	M.t.	p.m.; Sun.,
<i>Fallings Heath, Wedne-</i>	M.		Farnborough, Ban-	T L Ex.	5 to 6 p.m.
<i>sbury.</i>			<i>bury.</i>	M.T.	
<i>Fallowfield, Manchester</i>	T Ex.	+Fallowfield.	Farnborough, Orp-	n.s.	Farborough,
	M.T.		<i>ington, Kent.</i>	M.T.	Warwick-
Falmer, Lewes	M.	Falmer Stn., T.	Farnborough, Wan-		shire, T.
+Falmer Stn.	D.	times.	tage.		Farnborough,
			<i>Farncombe, Godalming..</i>		Kent, T.
FALMOUTH	T Ex.	Open always;	Farncombe, Godalming..	T M.t.	Brightwalton,
		but no deliv-	Farnon, Chester	T Ex.	M.T.
		ery between			+Farncombe.
		10 p.m. and	Farnon, Newark	T Ex.	Farnon, Che-
		7 a.m.		M.T.	shires, T.
			Farnon, Newark	T Ex.	Farnon,
<i>Bowling Green</i>	M.t.			T.	Notts, T.
<i>Green Bank</i>	M.		Farnell, Brechin	n.s.	Victoria Street,
<i>Killigrew Road</i>	M.				Newark, M.
<i>Market Strand</i>	M.t.		+Farnell Road Stn.	rD.	Brechin, M.T.,
<i>The Bar</i>	T M.t.				4.
Falstone, Northumber-	M.n.s.	Falstone Stn.,	FARNHAM	T Ex.	8 a.m. to 7.30
land.		T.	<i>East Street</i>	M.	p.m.; Sun., nil.
+Falstone Stn.	D.	Sun., nil.	<i>Edgewart Road</i>	T M.	
Fangfoss, York	n.s.	Bishop Wilton,	<i>Station Road</i>	M.	
		M.T.	Farnham, Bishop's		Manuden,
Far Bletchley, Bletch-	—	Bletchley,	Stortford.		M.T.
ley.		M.T.	Farnham, Blandford		Handley, M.
Faroot, Peterborough..	T Ex.				Tollard Royal,
	M.T.		Farnham, Saxmund-	M.n.s.	T.
Far Cotton, North-	M.T.		ham.		Beulah Green,
ampton.			Farnham Common,	M.T.	T.
Fardrum, Athlone	—	Athlone,	Farnham Royal, Bucks.	T Ex.	
		M.T., 4.	Farnham Royal,	M.T.	
FAREHAM	T Ex.		Bucks.	T Ex.	
<i>High Street</i>	M.		Farningham, Dart-	T Ex.	
<i>West End</i>	—		ford.	M.T.	
Far Forest, Bewdley.	T n.s.	Rock, M.	+Farningham Road Stn. . .	rD.	Sun., train
<i>Far Headingley, Leeds</i>	T M.t.				times.
FARINGDON	T		Farnley, Leeds	T L M.	Wortley,
<i>Farington, Leyland, Pres-</i>	M.				Leeds, T.
<i>ton.</i>			<i>New Farnley</i>	—	
+Farington Stn.	rD.	10 a.m. to 5.30	Farnley, Otley	n.s.	Otley, M.T.
		p.m.; Sun.,	Farnley Tyas, Hud-	n.s.	Almondbury,
		nil.	dersfield.		M.T.
Farleigh, Whyteleafe,	M.	Warlingham,	Farnsfield, Southwell,	M.T.	
Surrey.		T.	<i>Notts.</i>	n.s.	
Farleigh Hunger-	—	Hinton Char-	Farnworth, Lancs	T Ex.	Farnworth,
ford, Bath.		terhouse, M.T.		M.T.	Bolton, T.
		West Dean, M.	<i>Albert Road</i>	M.	
Farley, Salisbury	n.s.	Dean Stn.,	<i>Caudeo Street</i>	M.	
		Hants, T.;	<i>Egerton Street</i>	—	
		Sun., nil.	<i>Kearsley Cross</i>	M.	
Farley Hill, Reading..	M.T.				
Farlow, Cleobury	M.T.				
Mortimer, Salop.	n.s.				
Farnborough, Bath	M.T.				

* M. = Money Order Office. T. = Telegraph Office.
 T Ex. = Telephonic Express Delivery Office. + Telegraphic, not Postal Address.

For explanation of other symbols, see pages 154 to 156.

Name of Office and Postal Address.	* Character of Office.	Nearest Money Order Office (M.O.) Tel. Office (T.O.) Exceptional Hours of Tel. Business.	Name of Office and Postal Address.	* Character of Office.	Nearest Money Order Office (M.O.) Tel. Office (T.O.) Exceptional Hours of Tel. Business.
Farnworth, Lanca.— <i>cont.</i>			Fearn, Ross-shire.....	M.T.	
<i>Kearsley Moor.....</i>	M.		Fearn Stn.....	T Ex.	
<i>Moses Gate.....</i>	T M.T.		Fearnan, Aberfeldy..	D.	
<i>Plodder Lane.....</i>				M.T.	
Farnworth, Widnes..	T Ex.	Farnworth,	Fearnhead, Warring-	n.s.	Padgate, M.
	M.T.	Widnes, T.	ton.	T	Warrington, T.
Farr, Daviot, Inverness-	T.n.s.	Inverness, M.	<i>Featherstall, Little-</i>	n.s.	
<i>shire.</i>		Sun., nil.	<i>borough, Manchester.</i>	T	
Farran, Cork.....	—	Crookstown,	Featherstone, Ponte-	n.s.	
		M.T., 6.	fract.	M.	
Farranfore, Co. Kerry	M.	Farranfore	<i>Purton.....</i>	M.	
		Stn., T.	Featherstone Park Stn..	rD.	8 a.m. to 7.45
†Farranfore Stn.....	D.	9.25 a.m. to 7.25			p.m.; Sun. nil.
		p.m.; Sun. nil.	Feckenham, Redditch	M.T.	
Farrington, Alton...	T Ex.		Fedamore, Kilmal-	M.	Grange, Co.
	M.T.		lock.		Limerick, T., 4.
Farrington Gurney,	M.T.		Feonagh, Charleville	M.T.	
<i>Bristol.</i>				T L.Ex.	
Far Sawrey, Windler-	M.	Mawrey, T.	Feeny, Londonderry..	M.T.	
<i>mere.</i>			Feering, Kelvedon,	—	Kelvedon,
Farsley, Leeds.....	T Ex.		<i>Essex.</i>		M.T.
	M.T.		Fegg Hayes, Stoke-	n.s.	Great Chell, M.
Farthadreen, Ballie-	n.s.	Ballieborough,	<i>on-Trent.</i>		Tunstall, T.
<i>borough, Co. Cavan.</i>		M.T., 5.	Felbridge, East Grin-	—	East Grinstead
Farthinghoe, Brack-	T.	Middletown	stead.		M.T.
<i>ley, Northants.</i>		Cheney, M.	Felindre, Knighton..	n.s.	Llanbadarn
Farthingstone, Wee-	T.	Everdon, M.			Fynydd, M.
<i>don, Northants.</i>			Felinfach, Cardigan-	T Ex.	Kerry, T., 8.
<i>Farstown, Huddersfield..</i>	M.		<i>shire.</i>	M.T.	
Farway, Honiton....	n.s.	Honiton, M.T., 4.	Felinfool, Llanelly....	M.n.s.	Llanelly, T.
<i>Farwig, Bromley.....</i>	M.				Thirsk, M.
Fasnacloich, Creagan,	M.T.		Feliskirk, Thirsk.....	n.s.	Upsall, T.
<i>Argyll.</i>	n.s.		Felixstowe, Suffolk..	T Ex.	Open until 8.30
Fatfield, Washington	M.T.		<i>Gainborough Road..</i>	M.T.	p.m. on week-
<i>Stn., Co. Durham.</i>	n.s.		<i>Manning Road.....</i>	M.	days and be-
Fathom, Newry.....	T Ex.	Newry, M.T.	<i>Station Road.....</i>	M.T.	tween 5 and 6
	M.T.		<i>Walton.....</i>	M.	p.m. on Sun-
Fauldhouse, West	n.s.		<i>White Notley,</i>	M.T.	days from 1st
<i>Lothian.</i>			<i>M.</i>		July to 30th
Faulkburne, Witham,	—	White Notley,	<i>Witham, T.</i>		September.
		Witham, T.	Felling, Gateshead.....	T Ex.	Felling.
FAVERSHAM.....	T Ex.	Rly. Stn.		M.T.	
<i>Ospringle Road</i>	M.	Office (rD.)	Felmersham, Sharn-	—	Sharnbrook,
<i>Preston Street.....</i>	M.	is open till	brook, Beds.		M.T.
Favor Royal, Portad-	n.s.	10 p.m.	Felmingham, North	n.s.	North Walsh-
<i>own.</i>		Aughur, M.T.	Walsham.		sham, M.T.
Fawkham, Longfield,	M.	Longfield, T.	Felpham, Bognor....	T Ex.	
<i>Kent.</i>				M.T.	
†Fawkham Stn.....	rD.	Sun., train	Felsham, Bury St.	M.T.	
		times.	<i>Edmund's.</i>		
Fawley, Southampton	T Ex.	Fawley,	Felstead, Chelmsford	T Ex.	
	M.T.	Hants, T.		M.T.	
Fawley, Wantage....	—	Chaddleworth,	Feltham, Middlesex..	T Ex.	
		M.T., 4.	<i>Lower Feltham.....</i>	M.T.	
Fawley Green, Hen-	—	Greenlands,		M.	
<i>ley-on-Thames.</i>		M.T.	Felthorpe, Norwich..	n.s.	Horsford, M.
Fawley Station,	—	Hoarwithy,			Haveringland,
<i>Hereford.</i>		M.T.	Felton, Northumberland	M.T.	T.
†Fawley Stn., Hereford-	rD.	Sun., 8 to 10	Felton, Bristol.....	n.s.	Flax Bourton,
<i>shire.</i>		a.m., 4 to 6 p.m.			M.T.
Faygate, Horsham..	T Ex.		Feltwell, Brandon....	M.T.	
	M.T.		Fenagh, Hagendstown	M.T.	
Fazeley, Tamworth..	T Ex.		Fenny Bridge, Hud-	n.s.	Almshurstbury,
	M.T.		dersfield.		T.
Feakle, Limerick....	M.T.				

* n.s. = No Sunday Delivery of letters. † = Telegrams despatched but not delivered.
 † Telegraphic, not Postal Address.

For explanation of other symbols, see pages 154 to 156.

Name of Office and Postal Address.	* Character of Office.	Nearest Money Order Office (M.O.) Tel. Office (T.) Exceptional Hours of Tel. Business.	Name of Office and Postal Address.	* Character of Office.	Nearest Money Order Office (M.O.) Tel. Office (T.) Exceptional Hours of Tel. Business.
Fence, Burnley	† Ex. M.T.		FERRIS.		
Fence Houses, Co. Durham.	† Ex. M.T.		Ferriby, North, see North Ferriby.		
<i>Colliery Row</i>	M.		Ferriby, South, see South Ferriby.		
<i>New Lambton</i>	M.		Ferring, Worthing	M.	Goring-by-Sea, Sussex, T.
Fender Bridge, Blair-Atholl, Perthshire.	nS.	Blair-Atholl, M.T.	<i>Ferrybank, Arblow, Co. Wicklow.</i>	M.	
Fen Ditton, Cambridge.	—	Newmarket Road, M.	<i>Ferrybank, Waterford</i> ..	M.t.	†Ferrybank. Sun., nil.
Fen Drayton, Cambridge.	—	Cambridge, T.	Ferrybridge, Yorks.	M.T.	
Fen End, Birmingham.	nS.	Fenstanton, M.T.	Ferrydon, Montrose ..	† nS.	Montrose, M.T.
Fenicowles, Blackburn.	M.nS.	Balsall Common, M.T.	FERRY HILL	† Ex.	Ely. Sta. Office (rD.) is open always, except from 8 a.m. to 6 p.m., 9 p.m. to midnight on Sun.
Fenit, Tralee	M.T.	Cherry Tree, T.			
Feniton, Honiton	—	Ottery St. Mary, M.	<i>Ferryhill, Aberdeen</i>	M.	
†Fennis Bank Stn.	rD.	Gittisham, T.	Ferry Hill Village, Ferry Hill	† Ex.	
Fenny Bentley, Ashbourne.	† Ex. T.	Sun., nil.	Ferryside, Carmarthenshire.	† Ex.	
Fenny Compton, Leamington Spa.	M.T.	Tissington, M.	Fersfield, Diss	M.T.	nS. Kenninghall, M.T.
Fenny Drayton, Nuneaton.	—		Feshie Bridge, Kin-craig, Inverness-shire.	nS.	Kin-craig, M.T.
Fenny Stratford, see Bletchley, Aylesbury Street.		Atherstone, M.T.	Festilog, Blaenau Festilog.	† Ex. M.T.	
Fenor, Waterford	nS.	Tramore, M.	Fetcham, Leatherhead	M.t.	Leatherhead, T.
Fenstanton, St. Ives, Hunts.	† Ex. M.T.	Annestown, T.	Fethard, Co. Tipperary.	† Ex. M.T.	Fethard, Tipperary, T.
<i>Fenton, Stoke-on-Trent</i> ..	M.T.		Fethard, Waterford ..	† Ex. M.T.	Fethard, Wexford, T.
		†Fenton. Sun., nil.	Fetlar, Lerwick	† Ex. T.nS.	Mid Yell, M.
		Rly. Stn. Office (rD) open 7 a.m. to 10 p.m. weekdays; Sun., nil.	Fetterangus, Mintlaw Stn., Aberdeenshire.	M.nS.	Mintlaw Stn., T.
Fenwick, Kilmarnock	† Ex. M.T.		Fettercarlin, Laurence-kirk, Kincardineshire.	M.T.	
Feeck, Devoran, Cornwall.	T.nS.	Devoran, M.	Fewston, Leeds	nS.	Darley, M.T., 4.
Feehanagh, Kilmeedy, Co. Limerick.	—	Broadford, Co. Limerick, M.T., 4	Ffairfach, Llandilo, Carmarthenshire.	† M. nS.	Llandilo, T.
Forbano, King's Co. ..	M.T.		Ffestrasi, Cardiganshire.	nS.	Rhydlewis, M.T.
FERMOY	† Ex. M.		Ffrith, Wrexham	† L. M.nS.	Brymbo, T.
<i>Barrack Hill</i>	M.		Ffynnon Groew, Mostyn, Flint.	† Ex. M.T.	
Fern, Brechin	T.nS.	Brechin, M.	Fiddington, Bridgewater.	—	Nether Stowey, M.T.
Ferndale, Rhondda (Glam.)	† Ex. M.T.		Fiddleford, Sturminster Newton, Dorset.	—	Sturminster Newton, M.T.
<i>Blaenllecha</i>	M.		Fiddown, Piltown, Co. Kilkenny.	T.nS.	Piltown, M.
<i>Duffryn Street</i>	M.		Field Dalling, Holt, Norfolk.	† Ex. M.T.	
Ferndown, Wimborne	† Ex. M.T.		Fifehead Magdalen, Gillingham, Dorset.	nS.	Marnhull, M.
Fernham, Faringdon .	—	Uffington, Faringdon, M.	Fifehead Neville, Sturminster Newton, Dorset.	—	Haselbury, Bryan, M.T.
<i>Fernhill, Bury</i>	M.	Uffington, Berks, T.	†Fifeness Coastguard Stn.	rD.	
Fernhill Heath, Worcester.	M.T.		Fifield, Oxford	M.nS.	Milton-under-Wychwood, T.
Fernhurst, Haslemere, Surrey.	† Ex. M.T.		Figheidean, Salisbury	M.	Netheravou, T.
Ferniegair, Hamilton	nS.	Hamilton, M.	Filby, Great Yarmouth	† Ex. M.T.	7 a.m. to 8 p.m.
†Ferniegair Stn.	D.	Ferniegair Stn., T.	Filey, Yorkshire		
		Sun. nil.			

* M. = Money Order Office.

T = Telegraph Office.

† Ex. = Telephonic Express Delivery Office.

† Telegraphic, not Postal Address.

For explanation of other symbols, see pages 154 to 160.

Head Office and Postal Address.	* Character of Office.	Nearest Money Order Office (M.O.) Tel. Office (T.O.) Exceptional Hours of Tel. Business.	Name of Office and Postal Address.	* Character of Office.	Nearest Money Order Office (M.O.) Tel. Office (T.O.) Exceptional Hours of Tel. Business.
Filkins , Lechlade, Glos.	M.T.		Firbeck , Rotherham ..	M.T.	
Filleigh , South Molton	M.T.		<i>Firgrove, Rochdale</i>	M.	
Fillingham , Lincoln..	nS.	Ingham, M.T.			
Fillingley , Coventry..	T Ex.		Firies , Farranfore, Co. Kerry.	—	Farranmore, M. Farranfore Stn., T.; 9.25 a.m. to 7.25 p.m.; Sun., nil.
Filton , Bristol	M.T.		Firle , Lewes	M.T.	
† Finber Stn.	nD.	8 a.m. to 7 p.m.; Sun., nil.	† Firsby Stn.	D.	Delivers within one mile only; Sun., nil.
Finber , Malton.	nS.	Fridaythorpe, M.	First Tower , Jersey..	M.	Millbrook, Jersey, T. Howden-le-Wear, M.T.
Finaven , Forfar	nS.	Sledmere, T., & Forfar, M. Tannadice, T.	Fir Tree , Harperley Stn., Co. Durham.	—	
Finborough , see Great Finborough.			<i>Fir Vale, Sheffield</i>	M.	
Fincairn , Londonderry	nS.	Feeny, M.T.	Fishbourne , Chichester	M.T.	
Finchastle , Piltchoy ..	T nS.	Killiecrankie, M.	Fishburn , Ferryhill ..	nS.	Winterton, Co. Durham, M.T.
Fincham , Downham ..	T L Ex.		Fisherhill , Castlebar..	nS.	Foxford, M.T., 5.
Finchampsstead , Wokingham.	M.T.	8 a.m. to 7 p.m.	<i>Fisherrow, Musselburgh</i> ..	T nS.	New Byth, M.
Finchingfield , Braintree.	M.T.		Fishers Pond , Eastleigh, Hants.	T M.T.	Fair Oak, M.T.
Findern , Derby	T L.	Willington, Derbyshire, M.T.	Fishguard , Pembrokeshire.	T Ex.	
Findhorn , Forres	nS.		<i>West Street</i>	M.T.	
Findochty , Banffshire	M.T.		† Fishguard Harbour Stn..	nD.	Open always, except between 1 p.m. Sun. and 8 a.m. Mon., when telegrams are delivered but are not accepted for despatch.
Findon , Worthing	nS.			T	
Finca , Granard, Co. Longford.	T Ex.	Granard, M.		nD.	Open always.
Fincedon , Wellingboro'	M.T.			nS.	Stainforth, Doncaster, M.T.
Finchall , Constable Burton, Yorks.	—	Constable Burton, M.T.	† Fishguard Wireless Stn.	T Ex.	
Finclas , Dublin	T M.T.		Fishiak , Doncaster ..	M.T.	
Finlinghoe , Colchester.	—	Rowhedge, M.T.	Fishponds , Bristol ..	M.	
<i>Finiston, Belfast</i>	M.		<i>Cross Hands</i>	M.	
Finmere , Buckingham	—	Tingewick, M.T.	<i>Elmgrove</i>	M.	
† Finmere Stn.	nD.	Sun., nil.	<i>Mayfield Park</i>	M.	
Finningham , Stowmarket.	M.T.		<i>Fishpool, Bury</i>	M.T.	
Finningley , Doncaster	nS.	Bawtry, M.	Fishtoft , Boston	M nS.	
Finny , Conbur, Co. Galway.	nS.	Clonbur, M.T., 7.	Fiskerton , Lincoln ..	nS.	Freiston, T. Heighington, Lincoln, M. Langworth, T., 4 Southwell, M. Rolleston Junction, T.
Finsbay , Obbe, Invernesshire.	nS.	Obbe, M.T., 8.	Fiskerton , Nottingham	nS.	
Finstal , Bromsgrove..	T nS.	Bromsgrove, M. (Charlbury, T.)	Fittleworth , Pulborough, Sussex.	M.T.	
Finstock , Charlbury, Oxon.	M nS.		Fitzhead , Taunton....	—	Milverton, M. Halse, T.
Finstown , Kirkwall ..	M.T.		<i>Fitzhugh, Southampton</i> ..	T M.	
Fintrons , Co. Tyrone ..	nS.	Doochary, M.T. & Kinaldie, M. Kinaldie Stn., T.	Fitzwilliam , Wakefield	nS.	Kinsley, M. Hemsworth, T. Coleford, M.T.
Fintraw , Strabane....	—	8 a.m. to 7 p.m.; Sun., nil.	Five Acres , Coleford, Glos.	nS.	
Fintray , Aberdeen	—		Five Alley , Birr	M.	Birr, T., 5.
Fintry , Balfon Stn., Stirlingshire.	nS.		Five Ash Down , Uckfield.	—	Maresfield, M.T.
Finvoy , Ballymoyey, Co. Antrim.	M.T.	Ballymoyey, M.T., 5.	Five Ashes , Tunbridge Wells.	M.T.	
Finzean , Aboyne, Aberdeenshire.	nS.	Aboyne, M.	Fivehead , Taunton ..	—	Curry Rivel, M. Ile Abbots, T.
Finphort , Oban	T nS.	Iona, M., 1 (by ferry).			

* nS. = No Sunday Delivery of letters. t = Telegrams despatched but not delivered. † Telegraphic, not Postal Address.

For explanation of other symbols, see pages 154 to 156.

Name of Office and Postal Address.	* Character of Office.	Nearest Money Order Office (M.O.) Tel. Office (T.) Exceptional Hours of Tel. Business.	Name of Office and Postal Address.	* Character of Office.	Nearest Money Order Office (M.O.) Tel. Office (T.) Exceptional Hours of Tel. Business.
Five Mile bourne, Sligo.	—	Sligo, M.T., 6.	Flempton, Bury St. Edmund's.	—	Colton, M. T. T. T. T.
Five Mile House, Dundee.	T.n.S.	Lochee, M.	Fleetchertown, Carlisle.	M.n.S.	—
Fivemiletown, Co. Tyrone.	M.T.	Sats. 8.25 a.m. to 2.25 p.m., and 4.25 p.m. to 5.25 p.m.	Fleetching, Uckfield..	T.L. M.T.	—
Five Oak Green, Paddock Wood, Kent.	M.T.	—	Fletton, New, see New Fletton.	—	—
Five Oaks, Billingshurst, Sussex.	—	Billingshurst, M.T.	Fleur-de-Lis, Cardiff.	T.M.T. n.S.	Pengam, T.
Five Oaks, Jersey....	M.	Jersey, T.	Flimby, Maryport....	T.Ex. M.T. n.S.	Sun., nil.
Five Roads, Llanelly.	n.S.	Pont Yates, M.T.	Flimwell, Hawkhurst.	M.T. T.Ex. M.T. M.T.	—
Flackwell Heath, High Wycombe.	n.S.	Loudwater, M.T.	Flintham, Newark....	M.T. n.S.	Flint, M.T.
Fladbury, Pershore, Worcestershire.	T.Ex. M.T.	—	Flint Mountain, Flint.	T	—
Flagg, Buxton.....	n.S.	Taddington, M. Monyash, T. Caher, M.T.	Flittham, King's Lynn	M.	Hillington, T. Silsoe, M.T.
Flagmount, Limerick	n.S.	—	Flitton, Amptill....	—	—
Flamborough, Bricklington.	M.T.	—	Flitwick, Amptill....	T.Ex. M.T. n.S.	—
† Flamborough Head Coast-guard Stn.	D.	Open always.	Flixborough, Doncaster.	n.S.	Burton-on-Stather, M.T. Flixton, Suffolk, T. Bungay, M. Flixton Lancs. T.
Flamstead, Dunstable	M.T.	—	Flixton, Bungay.....	T. n.S. M.T.	Ganton, M.T., 4.
Flamstead End, Waltham Cross.	—	Cheshunt, M.T.	Flixton, Manchester..	n.S. M.T. n.S.	—
Flauden, Chesham.	—	Latimer, M.T.	Flixton, Scarborough..	n.S.	—
Flax Bourton, Bristol.	M.T. M.	—	Flockton, Wakefield..	M.T. n.S.	—
Flaxfield, Basingstoke...	M.	Sand Hutton, T.	Flookborough, Cark-in-Carmel, Lancs.	—	Cark-in-Carmel, M.T.
Flaxton, York.....	M.	Flaxton, M.	Flookersbrook, Chester..	M.	—
Flaxton Station, York.	—	Sheriff Hutton, T.	Flordon, Norwich.....	—	Tasburgh, M. Mulbarton, T. Weedon, T.
† Flaxton Stn., York.....	rD.	Sun., nil.	Flordon Stn.,	rD.	—
Fleckney, Leicester...	T.Ex. M.T. n.S.	—	Flore, Weedon Northants	M.	—
Flecknoe, Rugby....	M.n.S.	Staverton, T.	Florence Court, Enniskillen.	M.T.	—
† Fledborough Stn.,	rD.	Sun., nil.	Flotta, Stromness, Orkney.	n.S.	Longhope, M.T., 5 (partly by sea).
Fleet, Hants.....	T.Ex. M.T. M.	Fleet, Hants, T.	Floury Field, Hyde....	M.	—
<i>Acondale Road.....</i>	M.	—	Flurrybridge, Co. Armagh.	M.T.	—
<i>Pondtail.....</i>	M.t.	—	Flushing, Falmouth..	T.Ex. M.T. n.S.	—
<i>Reading Road.....</i>	M.	—	Flyford Flavel, Worcester.	n.S.	Upton Snodbury M.T. Stanford-le-Hope, M.T.
Fleet, Holbeach, Lincs.	M.T.	Fleet, Lincs, T.	Fobbing, Stanford-le-Hope, Essex.	—	—
Fleetville, St Albans.....	T.Ex.	†Fleetville.	Fochabers, Morayshire.	M.T. T.Ex. D.	—
FLEETWOOD	—	7 a.m. to 9 p.m.; Rly. Stn. Office (rD.) open from 6 a.m. Mon. to departure of boat train on Sun. morning; also on Sun. 8.30 to 11 a.m., 1 to 5 p.m., 6 to 9 p.m.	† Fochabers Stn.,	—	8 a.m. to 7 p.m.; Sun., nil.
<i>Blakiston Street West</i>	M.	—	Fochriw, Cardiff.....	T.Ex. M.T. n.S.	—
<i>Lord Street.....</i>	T.M.	6 a.m. to 3 p.m.; 6 a.m. to 1 p.m. Sats.	Fool, Welshpool.....	n.S.	Llangadfan, M.T. Bubwith, M.T. Glenisla, M.
Fleggburgh, Great Yarmouth.	M.T.	—	Foggathorpe, Selby.	n.S.	—
			Folda, Alyth, Perthshire.	T.L. Ex.	—

* M. = Money Order Office.

T. = Telegraph Office.

T Ex. = Telephonic Express Delivery Office.

† Telegraphic, not Postal Address.

For explanation of other symbols, see pages 154 to 156.

Name of Office and Postal Address.	* Character of Office.	Nearest Money Order Office (M.O.) Tel. Office (T.O.) Exceptional Hours of Tel. Business.	Name of Office and Postal Address.	* Character of Office.	Nearest Money Order Office (M.O.) Tel. Office (T.O.) Exceptional Hours of Tel. Business.
Foleshill , Coventry; see Bell Green, Hawkesbury Lane, Little Heath, Red Lane, Great Heath, and Longford.	T.n.s.		+Ford Green Stn.	rD.	9 a.m. to 7 p.m.; Sun., nil. Aldham, M.T.
FOLKESTONE	T Ex.	Sun., 5 to 6 p.m. The Harbour Rly. Stn. Office (rD.) is open always, and telegrams are delivered in the town from that office between 10 a.m. and 5 p.m. and 6 p.m. and 9 p.m. on Sun. The Central and Junction Rly. Stn. Offices (rD.) are open at train times on Sun.	Fordham , Colchester Fordham , Soham	— T Ex. M.T. T.	Bushbury Lane, M.
<i>Bournemouth Road</i> ..	M.t.	{ 8 a.m. to 9 p.m.; Telegraph Money Orders paid.	Ford Houses , Wolverhampton.	M.T.	
<i>Canterbury Road</i> ..	T M.		Fordingbridge , Salisbury.	M.	Sun., train times.
<i>Cheriton Avenue</i> ..	M.		<i>Fordington, Dorchester</i> ..	M.	
<i>Dorset Road</i>	M.		+Ford Junction Stn.	D.	
<i>Foord</i>	M.		Fordoun , Kincardineshire.	M.T.	
<i>Guildhall Street</i>	M.		Fordstown , Kells ...	—	Athboy, M.T. 5
<i>Marshall</i>	M.t.		Fordwich , Canterbury	—	Sturry, M.T.
<i>Pleasure Gardens</i> ..	M.t.		Fordyce , Portsoy, Banffshire.	M.n.s.	Portsoy, T.
<i>Tontine Street</i>	T M.t.		Fore , Castlepollard, Co. Westmeath.	n.s.	Castlepollard, M.T., 4.
<i>Warren Road</i>	—		<i>Fore Hamlet, Ipswich</i> ..	M.	St. Andrews, Guernsey, M.T.
Folkingham , Lines ..	T Ex. M.T.	Forest , Guernsey	n.s.		
Follifoot , Harrogate ..	—	Forest Fach , Swansea	T Ex. M.T.	Ockley, M.T.	
<i>Folly Hall, Huddersfield</i>	M.	Forest Green , Dorking.	—		
Fontley , Fareham	—	Forest Hall , Newcastle-on-Tyne.	T Ex. M.T.		
Fontnell Magna , Shaftesbury.	T Ex. M.T.	<i>Beech Grove</i>	T M.		
Fontstown , Athy	n.s.	<i>Long Benton</i>	T Ex. M.T.		
Fontwell , Arundel	T.	Forest Hill , Oxford ..	—	Wheatley, M.T.	
<i>Foord, Folkestone</i>	M.	Forest-in-Teesdale , Darlington.	T.n.s.	Middleton-in-Teesdale, M.	
<i>Foord, Aberdeen</i>	M.	Forest Moor , Knaresborough, Yorks.	—	Knaresborough, M.T.	
<i>Foots Cray, Sidcup, Kent.</i>	M.T.	Forest Row , Sussex ..	T Ex. M.T. M.		
Forbes , Aberdeen	T.n.s.	<i>Forest Side, Sutton-in-Ashfield, Nottingham.</i>	M.	Mansfield, T.	
Ford , Northumberland	n.s.	Forest Town , Mansfield.			
Ford , Chippenham	M.T. n.s.	FORFAR	T Ex. M. M. M.		
Ford , Midlothian	T L Ex. M.T.	<i>East Port</i>	T Ex. M.T.		
Ford , Kilmartin, Argyll	T) n.s.	<i>North Street</i>	M.		
<i>Ford, Devonport</i>	M.t.	<i>West Port</i>	T Ex. M.T.		
+Ford Stn., Devon	rD.	Forgandenny , Perthshire.	T Ex. M.T.		
Ford , Shrewsbury	T L Ex. M.T.	+Forge Mills Stn.	rD.	Sun., nil.	
Fordcombe Green , Tunbridge Wells.	T	+Forge Valley Stn.	rD.	Sun., nil.	
Forden , Welshpool ..	T.n.s. T Ex.	Forglen , Turriff	T.n.s.	Turriff, M.	
Forder , Saltash	n.s.	Forgue , Huntly	T L Ex. M.T. n.s. M.T.		
		Forkhill , Dundalk	T Ex. M.T.		
		Formby , Liverpool	T Ex. M.T.		
		<i>Fornby Station</i>	T M. M.t.		
		<i>Freshfield</i>			
		Fornett St. Mary , Long Stratton, Norfolk.	n.s.	Fornett St. Peter, M.	
		+Fornett St. Mary Stn. ..	rD.	Tacolneston, T.	
		Fornett St. Peter , Long Stratton, Norfolk.	M.n.s.	8 a.m. to 7 p.m.; Sun., nil. Tacolneston, T.	

* n.s. = No Sunday Delivery of letters. t = Telegrams despatched but not delivered.
+ Telegraphic. not Postal Address.

For explanation of other symbols, see pages 154 to 156.

Name of Office and Postal Address.	* Character of Office.	Nearest Money Order Office (M.O. Tel. Office (T.)) Exceptional Hours of Tel. Business.	Name of Office and Postal Address.	* Character of Office.	Nearest Money Order Office (M.O. Tel. Office (T.)) Exceptional Hours of Tel. Business.
Forneth, Blairgowrie .	ns.	Spittalfield, M. Butterstone, T.	Foulkerville, Wexford	M.T.	
Fornham All Saints, Bury St. Edmund's.	—	Bury St. Edmund's, M.T.	Foulness, Shoebury-ness, Essex.	M.T.	
Fornham St. Martin, Bury St. Edmund's.	—	Bury St. Edmund's, M.T.	Foulridge, Colne . . .	M.n.s.	Foulridge Stn., T.
FORRES	T Ex.		†Foulridge Stn.	D.	Sun., nil.
Forsbrook, Stoke-on-Trent.	—	Blythe Bridge, M.T.	Foulsham, Dereham . .	T Ex.	
Forsinard, Sutherland.	M.n.s.	Forsinard Stn., T.	Fountain Cross, Ennis.	M.T.	Ennis, M.T.
†Forsinard Stn.	D.		Fountainhall, Stow, Midlothian.	T Ex.	
Forse, Thurso	T.n.s.	Thurso, M.	Four Crosses, Carnarvon-shire.	M.T.	
Fort Augustus, Inverness-shire.	M.T.		Four Crosses, Lisymynech, Mont.	ns.	Four Crosses Stn., T.
Fortal, Birr	M.	Clareen, T. Dunning, M.	†Four Crosses Stn.	M.	Sun., nil.
Forteviot, Forgandenny, Perthshire.	ns.	Forteviot Stn., T.	Four Elms, Eden Bridge.	nD.	
†Forteviot Stn.	D.	8 a.m. to 7.30 p.m.; Sun. nil.	Four Lane Ends, Bradford.	M.T.	
Fort George, Inverness-shire.	M.T.		Four Lanes, Redruth	ns.	Lanner Road, Redruth, M.
Forth, Lanarkshire . . .	M.n.s.	Wilson town Stn., T.; 7 a.m. to 6.30 p.m.; Sun., nil.	Four Marks, Alton . .	T.	Medstead, M.
		Corse Lawn, M. Tewkesbury, T. 4.	Four Mile Bridge, Holyhead.	ns.	Valley, M.T.
Forthampton, Tewkesbury.	—	Great Waltham, M.T.	Four Mile House, Roscommon.	—	Roscommon, M.T., 6.
Forth End, Chelmsford.	—		Four Oaks Common, Birmingham.	M.	Four Oaks, T.
Fortingal, Aberfeldy	M.T.	Sun., 8.30 to 10 a.m.	Four Oaks, Sutton Coldfield, Birmingham.	T Ex.	†Four Oaks.
Forton, Gosport	M.T.	Turriff, M.T., 6.	Fourstones, Northumberland.	M.T.	
Fortrie, Turriff	ns.		Four Throws, Hawkhurst.	T t.	Hawkhurst, M.T.
Fortrose, Ross-shire . .	M.T.	Ramsay, Hunts, M.T.	Fevant, Salisbury	M.T.	
FORT WILLIAM	ns.	Stonham, M.T.	Fowey, Cornwall	T Ex.	
Forty Foot Bridge, Huntingdon.	ns.	Oxenwood, M.T.	Station Road	T	
Forty Hill, Enfield	M.T.	Dunalastair, M. Tummelbridge, T.	Fowles, Crief	ns.	Glinartion, Perthshire, M.T.
Forward Green, Stowmarket.	—		Fowlers, Royston, Herts.	M.	Thriplow, T.
Fosbury, Hungerford	—		Fownhope, Hereford	M.T.	
Foodyke, Boston	M.T.		Fox Corner, Guildford	ns.	Worplesdon, M.T.
Foss, Piddochry	ns.		Foxdale, St. John's Isle of Man.	M.T.	8 a.m. to 9 p.m. June to Sept. Closed for delivery at 8 p.m.
Fossebridge, Chedworth, Glos	M.T.		Foxearth, Long Melford, Suffolk.	ns.	Long Melford, M.T.
Fosseway, Kinross-shire.	ns.		Foxfield, Carrick-on-Shannon.	—	Ballinamore, M.T., 4.
Foston, Derby	T Ex.		†Foxfield Stn.	nD.	8 a.m. to 7 p.m. week-days.
Foston, Grantham	M.T.	Long Bennington, M.T.	Foxford, Co. Mayo . . .	M.T.	
Foston-on-the-Wolds, Driffield.	T.n.s.	North Frodingham, M.	Foxhill, Swindon	ns.	Wanborough, Swindon, M.
Fotherby, Louth	ns.	Louth, M.T., 4.	Foxhole, St. Austell . .	ns.	Bishopstone, Swindon, T.
Fotheringhay, Oundle.	ns.	Cotterstock, M.T.		ns.	Nanpean, M. St. Dennis, T.
Foula, Lerwick	ns.	Walls, M.T., 18 (by sea).			
Foulby, Wakefield	M.	Crofton, T.			
Foulden, Berwick	T.n.s.	Paxton, M.			
Foulden, Stoke Ferry, Norfolk.	—	Northwold, M.T.			

* M.O. = Money Order Office. T. = Telegraph Office.
 T Ex. = Telephonic Express Delivery Office. † Telegraphic, not Postal Address.

For explanation of other symbols, see pages 154 to 156.

Name of Office and Postal Address.	* Character of Office.	Nearest Money Order Office (M.) Tel. Office (T.) Exceptional Hours of Tel. Business.	Name of Office and Postal Address.	* Character of Office.	Nearest Money Order Office (M.) Tel. Office (T.) Exceptional Hours of Tel. Business.
Foxholes , Scarborough	nS.	Wold Newton, M.	†Fratton Stn.	rD.	Sun. 9 a.m. to 12 noon; 2 to 3 p.m.; 5 to 8 p.m.
Foxley , Dereham	nS.	Weaverthorpe, T. 4.	Freckenham , Soham	—	Chippenhams, Cambs., M.T.
Foxlydiate , Redditch	—	Bawdeswell, M.T.	Freckleton , Preston..	† Ex. M.T. nS.	
Foxrock , Dublin	† Ex. M.T.	Webbheath, M. Redditch, T.	Freefolk , Whitchurch, Hants.	—	Whitechurch, Hants, M.T.
Foxton , Market Harborough.	† Ex. M.T.	Leopardstown, T.	Freeland , Woodstock, Oxon.	T.nS.	Long Handborough, M.
Foxton , Royston, Herts.	T.	Foxton, Leicestershire, T.	<i>Freemantle, Bournemouth</i> <i>Freemantle, Southampton</i>	M. M.T.	†Freemantle.
Foyers , Inverness	M.T. nS.	Shepreth, M. Foxton, Cambs. T.	Freemount , Charleville	† L. Ex. M.T. M.T. nS. M.	
Foynes , Co. Limerick..	M.T. nS.		Freethorpe , Norwich.	—	
Fraddon , Cornwall ..	nS.		<i>Freston, Bury</i>	—	
Fradwell , Stafford ..	T.nS.	Weston, Staffs, M.	<i>Freezywater, Waltham Cross.</i>	—	
Framfield , Uckfield ..	† Ex. M.T. nS.	Saul, M.T.	Freston , Boston.....	† L. Ex. T.nS. T.	Fishtoft, M.
Framliede , Stonehouse, Glos.	† Ex. T.	Trowse, M.	Fremington , Devon .	—	Sticklepath Terrace, Barnstaple, M. 8 a.m. to 7.30 p.m.
Framlingham Earl , Norwich.	† Ex. M.T. nS.		†French Drove Stn.	rD.	Hambrook, T.
Framlingham , Suffolk	—	Kirton, M.T. Maiden Newton, M.	Frenchay , Bristol	† M. M.T.	
Frampton , Boston ...	T.		Frenchpark , Co. Roscommon.	—	
Frampton , Dorchester	—		Frensham , Farnham .	† Ex. M.T. M.T.	†Freshfield.
Frampton Cotterell , Bristol.	† Ex. M.T. nS.	Chalford, M.T.	<i>Freshfield, Formby, Liverpool.</i>	—	
Frampton Mansell , Stroud, Glos.	nS.		Freshford , Bath.....	† Ex. M.T. M.T. nS.	Freshford, Som., T.
Frampton-on-Severn , Stonehouse, Glos.	M.T. nS.		Freshford , Co. Killenny.	† L. Ex. M.T. nS.	Freshford, Killenny, T.
Framsden , Stowmarket.	nS.	Debenham, M.T.	Freshwater Bay , Freshwater Stn., Isle of Wight.	† L. Ex. M.T. nS.	
Framwellgate Moor , Durham.	M.nS.	Durham, T.	Freshwater Station , Isle of Wight	† Ex. M.T. M.T. nS.	
France Lynch , Stroud	nS.	Chalford Hill, M. Chalford, T.	Fressingfield , Harleston.	—	Holbrook, M. Woolverstone, T.
Franche , Kidderminster.	—	Proud Cross, Kidderminster, M. Kidderminster, T.	Freston , Ipswich.....	—	Keiss, M. Canisbay, T., 5. Coltishall, M.T.
Frankby , Birkenhead	M.	Upton, T.	Freswick , Wick	nS.	
Frankford , see Killcormac.	—		Frettenham , Norwich	—	
Frankton , Rugby	nS.	Marton, M. Bourton, Warwickshire, T.	Freuchie , Fife.....	† Ex. M.T. nS.	
†Frankton Stn.	D.	Sun., nil. Deliveries within one mile only.	Friday Bridge , Wisbech.	—	Elm, M.
Frankwell , Shrewsbury ..	M.		Fridaythorpe , Malton	M.nS.	Huggate, T.
Frant , Tunbridge Wells	† M. T.		Frieth , Henley-on-Thames.	† Ex. M.T. nS.	
FRASERSBURGH	† Ex. nS.	7 a.m. to 9 p.m. 1 May to 31 Oct.	Frimley , Farnborough, Hants.	—	
<i>Broadsea</i>	†		Frimley Green , Farnborough, Hants.	M.T.	
Frating , Colchester ...	—	Elmstead, M.T. Pays Telegraph Money Orders and is an Express-Delivery Office.	<i>Frindsbury, Rochester</i> ..	M.	
Fratton Bridge , Portsmouth.	M.t. nS.		Fringford , Bicester ..	M.nS.	Hethe, T. Dodington, M. Milstead, T.
			Frinted , Sittingbourne.	—	

* nS. = No Sunday Delivery of letters. † = Telegrams despatched but not delivered.
† Telegraphic, not Postal Address.

For explanation of other symbols, see pages 154 to 156.

Name of Office and Postal Address.	* Character of Office.	Nearest Money Order Office (M.O.) Tel. Office (T.). Exceptional Hours of Tel. Business.	Name of Office and Postal Address.	* Character of Office.	Nearest Money Order Office (M.O.) Tel. Office (T.). Exceptional Hours of Tel. Business.
Frinton-on-Sea , Essex. <i>St. Mary's Road</i>	T Ex. M.T.		Froxfield , Petersfield.	T.	Langrish, M.
Frickheim , Forfarshire.	T Ex. M.T. n.S.		Froyle , <i>see Upper Froyle</i> .	M.	Roscommon, M.T., 5.
Frisby-on-the-Wreake , Leicester.	T.n.S.	Asfordby, M.	Fryston , Castleford	M.	Leadenham, T.
Friskney , Lincs.	M.T.		Fulbeck , Grantham.	M.	
Friston , Saxmundham.	—	Snape, M.T.	Fulbourn , Cambridge	T L Ex. M.T.	
Fritchley , Derby	M.n.S. M.T.	Crich, T.	<i>Fulwood, Winchester</i>	M.	Blythe Bridge, M.T.
Fritham , Lyndhurst, Hants.	T.n.S.	Sibsey, M.	Fulford , Stoke-on-Trent.	n.S.	
Frihville , Boston	T.n.S.		Fulford , York	M.T.	
Frittenden , Staplehurst, Kent.	M.T.		Fulking , Hassocks, Sussex.	n.S.	Poyntings, M. Pyccombe, T.
Fritton , Great Yarmouth.	T Ex. T.n.S.	Belton, M.	† Fullerton Junc. Stn.	D.	Sun. nil.
Fritwell , Banbury	M.T.		Full Sutton , York	n.S.	Stamford Bridge, M.T. Stoke Poges, M.
† Fritwell and Somerton Stn.	T L Ex. n.S. n.D.	Sun., nil.	Fulmer , Slough	T Ex. n.S.	
<i>Frizinghall, Bradford</i> ...	M.T.		Fulmodestone , Guist, Norfolk.	n.S.	Swanton Novers, M.T. Littlemoor, Pudsey, Leeds, M. Pudsey, T.
Frizington , Cumberland.	T Ex. M.T.		Fulneck , Leeds	—	
Frocester , Stonehouse, Glos.	n.S.	Leonard Stanley, M.	<i>Fulshaw, Wilmeloe, Manchester</i> .	M.	
† Frocester Stn.	rD.	Eastington, T. 8 a.m. to 7 p.m.; Sun., nil.	Fulstow , North Thoresby, Lincs.	T Ex. M.T. n.S. M.	
Frodesley , Shrewsbury.	n.S.	Acton Burnell, M.T.	<i>Fulwell, Hampton Hill, Middlesex</i> .		
Frodingham , <i>see Scunthorpe</i> .			† Fulwell Stn.	rD.	Sun., nil.
† Frodingham Stn.	rD.	Sun., nil.	<i>Fulwell, Sunderland</i>	T M. T	
Frodsham , Warrington.	T M.T.		<i>Fulwood, Preston</i>	T M.T.	
Frodsham Bridge , Warrington.	M.T.		<i>Fulwood, Sheffield</i>	T L	
Frog hall , Stoke-on-Trent.	M. n.S.	Frog hall Station, T.	Fundenhall , Norwich	n.S.	Wreningham, M. Tacolneston, T. West Ashling, M.T. Membury, M. Stockland, T.
† Frog hall Stn.	D.	8 a.m. to 7 p.m.; Sun., nil. Sat. (rD.) after 1 p.m.	Funtington , Chichester.	—	
<i>Frog Island, Leicester</i> ..	M.	Blackwater.	Furley , Chard	n.S.	
Frogmore , Camberley	—	Hants, M.T.	Furnace , Arxyl	M.T. n.S. n.S.	
Frogmore , Kingsbridge.	M.T.		Furnace , Westport ..	n.S.	Newport, Mayo, M.T., 4. Shustoke, M. Shustoke Green, T. Dane Hill, M.T.
FROME	T Ex. M. M.		Furnace End , Birmingham.	n.S.	
<i>Badcox</i>	M.		Furner's Green , Uckfield.	—	
<i>Keyford</i>	M.		Furness Abbey , <i>Barrow-in-Furness</i> .	M.	† Furness Abbey, Furness Abbey, Stn., T. Sun., 8.30 to 10 a.m.; and 5 to 6 p.m. Whaley Bridge, T.
<i>The Butts</i>	T M.		† Furness Abbey Stn.	D.	
<i>Wallbridge</i>	n.S.	Bishop's Frome, M.T.	Furness Vale , Stockport.	M.	
Frome Hill , Ledbury.	n.S.	Abermule, M. Garthmyl, T. Bala, M.T.	Furneux Pelham , Buntingford, Herts.	T Ex. M.T.	
Fron , Garthmyl, Mont.	n.S.		<i>Furze Platt, Maidenhead</i>	M.	
Frongoch , Bala, Merioneth.	n.S.		Fybagh , Castlemaine, Co. Kerry.	n.S.	Castlemaine, M.T., 6. Kingston Bagpuze, M.T.
† Frongoch Stn.	rD.	Train times; Sun., nil. Inver, M.T.	Fyfield , Abingdon	—	
Frossee , Inver, Co. Donegal.	n.S.				
Frosterley , Co. Durham	M.T.				
Frowlesworth , Lutterworth, Leicestershire	n.S.	Claybrook, M.T.			
Froxfield , Hungerford.	—	Hungerford, M.T.			

* M. = Money Order Office.

T. = Telegraph Office.

T Ex. = Telephonic Express Delivery Office.

† Telegraphic, not Postal Address.

For explanation of other symbols, see pages 154 to 156.

Name of Office and Postal Address.	* Character of Office.	Nearest Money Order Office (M.O. Tel. Office (T.O. Exceptional Hours of Tel. Business.	Name of Office and Postal Address.	* Character of Office.	Nearest Money Order Office (M.O. Tel. Office (T.O. Exceptional Hours of Tel. Business.
Fyfield , Ongar, Essex.	M.T.		Galphay , Ripon	nS.	Kirkby Malzeard, M.T.
Fyfin , Strabane	—	Castlederg, M. Ardstraw, T.	Galston , Ayrshire	T Ex.	
Fyvie , Aberdeenshire.	T Ex. M.T. nS.		GALWAY	—	
Gabafta , Cardiff	—		<i>Dominick Street</i>	M.	
Gable Head , Havant	M.	Hayling Island, T.	<i>Salthill</i>	M.t	
Gaddeby , Leicester	T Ex. M.T.		<i>Taylor's Hill</i>	M.t	
Gaddeben Row , Hemel Hempstead.	—	Markyate, M. Water Rnd, T.	Gamblesby , Langwathby, Cumberland.	nS.	Kirkoswald, Cumberland, M. Melmerby, Cumberland, T.
Gad's Hill , Gillingham, Kent.	T Ex. M.T.		Gamingay , Sandy	T Ex. M.T.	
Gaerwen , Anglesey ..	M.T.		Gamston , Retford	nS.	Retford, M. Elkesley, T. Llaneltyd, M.
Gaerwen Stn.	rD.	Sun. nil.	Ganliwyd , Dolgellay ..	T L Ex. T.nS.	
Gailey , Stafford	nS.	Penkridge, M.T.	Ganstead , Hull	—	Sutton, Yorks, M.T.
Gainford , Darlington	T Ex. M.T.		Ganton , Scarborough.	M.T.	
GAINSBOROUGH	T Ex.	G.N. Rly. Stn. office (rD.) open from 6 a.m. Mon. to midnight Sat	Garadice , Ballinamore, Co. Leitrim.	—	Ballinamore, M.T., 4. Summerhill, M.T.
<i>Acland Street</i>	M.		Garadice , Kilcock, Co. Kildare.	nS.	
<i>Ashcroft Road</i>	M.t		Garboldisham , Thetford.	M.T.	
<i>Bridge Street</i>	M.		Gardenstown , Banff	T L Ex. M.T. nS.	
<i>North Marsh Road</i> ..	—		Garderhouse , Lerwick.	—	Reawick, M.T.
<i>Washington Street</i> ..	M.		Garlochhead , Dumbartonshire.	T Ex. M.T. nS.	
Gairloch , Ross-shire ..	M.T. nS. T.nS.	Achnacarry, M.	Garforth , Leeds	T L M.T. M.T. T.nS. T.nS.	
Gairloch , Spean Bridge, Inverness-shire	—		Gargrave , Leeds	—	Kippen, M.
GALASHIELS	T Ex. M.		Gargunnoch , Stirling	T.nS.	
<i>Buckholmside</i>	—		Garlieston , Wigtownshire.	M.T. nS.	
<i>Gala Park</i>	—		Garlinge , Westgate-on-Sea, Kent.	T M.	Westgate-on-Sea, T. Navan, M. Tara, T.
<i>Huddersfield Street</i> ..	—		Garlowcross , Navan.	—	
<i>King Street</i>	M.	Donaghmore, M.T., 4.	Garmouth , Morayshire.	M.T. nS.	
Galbally , Pomeroy, Co. Tyrone.	—		Garnant , Carmarthenshire.	T Ex. M.T. T M.	Talywain, T.
Galbally , Tipperary ..	M.T.		Garnffithaith , Pontypool.	—	
Galcantry , Gollanfield, Inverness-shire.	nS.	Croy, Inverness-shire, M.T.	Garn Dolbenmaen , Carmarvonshire.	T L Ex. M.T. T.nS.	Allihies, M.
Galgate , Barnard Castle.	M.		Garnish , Castletown Bere (or Castletown Berehaven, Co. Cork).	—	
Galgate , Lancaster	T M.T.		Garnkirk Stn.	rD.	Sun. nil.
Galgorm , Ballymena	—	Gracemill, M.T.	Garrabost , Stornoway	M.T. nS. nS.	
Galhampton , Bath ..	—	North Cadbury, M.T.	Garrafranes , Tuam ..	nS.	Dunmore, Galway, M.T., 4
Gallatoun , Kirkcaldy ..	M.T.		Garranard , Crossmolina, Co. Mayo.	nS.	Crossmolina, M.T., 7.
Galley Common , Nuneaton.	nS.	Chapel End, M.T.	Garranishan , Ballinlough, Co. Roscommon.	nS.	Ballinlough, M.T.
Galley Hill , Greenhithe, Kent.	M.		Garraunatooha , Ennis.	—	Kilrush, M.T., 4.
Galleywood , Chelmsford.	T.nS.	Great Baddow, M. Londonderry, M.T., 4.	Garreg , Welshpool	nS.	Welshpool, M.T., 5.
Galhagh , Londonderry	—				
Gallowgate , Glasgow	T M.t				
Gallows Inn , Ilkeston, Derbyshire.	M.t				
Galmoy , Johnstown, Co. Kilkenny.	nS.	Johnstown, Kilkenny, M.T., 4. Dittlisham, M. Churston Rly. Stn., T. Malborough, M.			
Galmpton , Brixham, Devon.	—				
Galmpton , Kingsbridge.	T.nS.				

* nS. = No Sunday Delivery of letters. t. = Telegrams despatched but not delivered.
 † Telegraphic, not Postal Address.

For explanation of other symbols, see pages 154 to 156.

Name of Office and Postal Address.	* Character of Office.	Nearest Money Order Office (M.O. Tel. Office) (T.) Exceptional Hours of Tel. Business.	Name of Office and Postal Address.	* Character of Office.	Nearest Money Order Office (M.O. Tel. Office) (T.) Exceptional Hours of Tel. Business.
Garrigill , Alston, Cumberland.	nS.	Nenthead, M.T., 5.	Garve , Ross-shire.....	M.T.	
Garrison , Belleek, Co. Fermanagh.	M.T.		Garvery , Enniskillen..	nS.	Enniskillen, M.T., 4.
Garristown , Dublin..	M.T.		Garvestone , Attleborough.	—	Thurton, M.T.
Garrypoint , Belfast	T.	Carnlough, M. Kiltteely, M.	Garway , Hereford....	M.nS.	Skenfrith, T. Garway, M.
Garrydoole , Pallasgreen, Co. Limerick.	T.		Garway Hill , Hereford	nS.	St. Leonards, T., 4.
Garryfine , Bruree, Co. Limerick.	—	Bruree, M.T., 4.	Gasstown , Dumfries.	nS.	Dumfries, M.T.
Garryhill , Bagenalstown.	M.nS.	Fenagh, T.	Gastard , Corsham, Wilts.	—	Corsham, M.T.
Garryspollane , Knocklong, Co. Limerick.	—	Knocklong, M. K. Knocklong Stn., T.; Sun. 8.25 a.m. to 12.35 p.m.	Gatesacre , Liverpool..	T Ex. nS.	
<i>Garscube Cross, Glasgow.</i>	M.T.		Gate Helmsley , York	nS.	Stamford Bridge, M.T.
Garsdale Head , Sedburgh, Yorkshire.	nS.	Hawes, M. Hawes Junc. Stn., T.; Sun., nil.	Gatehouse , Kirkcubrightshire.	M.T.	
Garsington , Wheatley, Oxon.	T Ex. M.T.		Gateshead , BO.....	T Ex. nS.	7 a.m. to 10 p.m. (When closed telegrams are at all times delivered from Newcastle-on-Tyne.)
Garstang , Lancs.....	T Ex. M.T.		<i>Askev Road.....</i>	T M.t.	
<i>Garston, Liverpool.....</i>	T Ex. M.T.	Garston, Lancs, T. Sun., 9 to 10 a.m.	<i>Bensham.....</i>	T M.t.	
Garston , Watford....	T Ex. M.T.	Garston, Herts, T.	<i>Bensham Road.....</i>	M.	
Garwood , Wigan....	M.	North Ashton, T.	<i>Brunswick Street.....</i>	M.	
Gartbratten , Cavan..	—	Drumconnick, M.T.	<i>Chowdean.....</i>	M.	
Gartoosh , Glasgow....	M.T.		<i>Coatsworth Road....</i>	T M.t.	
<i>Garth, Bangor.....</i>	M.T.		<i>Deckham Hill.....</i>	M.	
Garth , Llangollen....	M.nS.	Acrefair, T.	<i>Duncoe.....</i>	T M.t.	
Garth , Breconshire....	M.T.		<i>Dunston.....</i>	T Ex. M.T.	Sun., 8.30 to 10 a.m.
Garthmyl , Mont.....	T.	Berriew, M.	<i>Felling.....</i>	T Ex. M.T.	Sun., 8.30 to 10 a.m.
Gartherpe , Lincs....	T L Ex. M.T.		<i>Felling Shore.....</i>	—	
Gartly , Aberdeenshire.	nS.		<i>He worth.....</i>	—	
Gartmore , Stirling..	nS.		<i>High Dunston.....</i>	—	
Gartmore Station , Stirling.	nS.	Gartmore, M.T.	<i>High Felling.....</i>	M.	
Gartness Station , Balfour Stn., Stirlingshire.	nS.	Killearn, M.T.	<i>High Street.....</i>	T M.t.	
Gartocharn , Balloch, Dumbartonshire.	M.T.		<i>High West Street....</i>	M.	
Garten-on-the-Wolds , Driffield.	nS.	Driffield, M.T.	<i>Low Fell.....</i>	T Ex. M.T.	
† Gartsherrie Stn.	nS.		<i>Low Team.....</i>	T M.t.	
Garvagh , Co. Londonderry.	rD. M.T.	Sun., nil.	<i>Mount Pleasant....</i>	M.	
Garvaghey , Ballygawley, Co. Tyrone.	—	Ballygawley, M.T., 5.	<i>Prince Consort Road</i>	T Ex. M.T.	
Garvaghy , Banbridge	—	Dromore, Down, M.T., 4.	<i>Rectory Road.....</i>	M.	
Garvaid , Prestonkirk, East Lothian.	M.T. nS.		<i>Rodsley.....</i>	M.	
			<i>Saltwell Road.....</i>	T M.t.	
			<i>Sheriff Hill.....</i>	M.	
			<i>Sunderland Road....</i>	M.	
			<i>Windymook.....</i>	M.	
			Gateide , Belth.....	nS.	Belth, M.T.
			Gateide , Prestonkirk, East Lothian.	nS.	Prestonkirk, M.T.
			Gateide , Fife.....	T Ex. nS.	Strathmiglo, M.
			Gathabawn , Johnstown, Co. Kilkenny.	T Ex. nS.	Johnstown, Kilkenny, M.T., 5.
			Gathurst , Wigan....	M.T.	
			Gatley , Cheadle, Ches....	T M.t.	
			Gatonside , Melrose..	—	Melrose, M.T.
			Gauldry , Wormit, Fife	nS.	Wormit, M.T.
			Gavinton , Duns.....	nS.	Kilmarny, T. Duns, M.T.
			Gawber , Barnsley....	M.nS.	Barnsley, T.
			Gawcott , Buckingham	—	Buckingham, M.T.

* M. = Money Order Office.

T. = Telegraph Office.

T Ex. = Telephonic Express Delivery Office.

† Telegraphic, not Postal Address.

For explanation of other symbols, see pages 154 to 156.

Name of Office and Postal Address.	* Character of Office.	Nearest Money Order Office (M.). Tel. Office (T.). Exceptional Hours of Tel. Business.	Name of Office and Postal Address.	* Character of Office.	Nearest Money Order Office (M.). Tel. Office (T.). Exceptional Hours of Tel. Business.
Gawley's Gate , Lurgan.	nS.	Aghalee, M.T.	<i>George Town, Jersey</i>	M.	
Gawsworth , Macclesfield.	nS.	Macclesfield, M.T.	<i>George Town, Northyr Tydwl.</i>	M.	
Gaybrook , Mullingar	—	Mullingar, M.T., 5.	Geragh , Clonakilty, } Co. Cork.	—	Rosmore, M.T.
Gaydon , Kineton, Warwickshire	nS.	Kineton, M.T.	Germanweek , Baworthly, Devon.	nS.	Bratton Clovelly, M.T.
Gayhurst , Newport Pagnell.	—	Stoke Goldington, M.	Germoe , Marazion, Cornwall.	nS.	Goldsmithney, M.
Gayton-le-Marsh , Alford.	nS.	Newport Pagnell, T.	Gerrard's Cross , Bucks.	T Ex.	Breage, T.
Gayton , Blisworth, Northants.	T L Ex. M.T.	Withern, M.T.	Geetingthorpe , Castle Hedingham, Essex.	T Ex. M.T.	Castle Hedingham, M.
Gayton , King's Lynn	nS.	Gayton, Northants, T.	Giant's Causeway , Bushmills, Co. Antrim.	T Ex. nS.	Bushmills, M.T.
Gayton , Stafford	T Ex. M.T.	Gayton, Norfolk, T.	Giffnock , Glasgow	T Ex. M.T.	Sun., nil.
Gaywood , King's Lynn	—	Weston, Staffs, M.T.	Gifford , Edinburgh	nS.	
Gazeley , Newmarket	T Ex. M.T.		Giggleswick , Settle	T M.T.	
Geanies , Fearn, Rosshire.	M.	Dalham, T.	Gigna , Argyll	M.T.	
Geashill , King's Co.	T Ex. T.nS.	Fearn, M.	Gight , Fyvie, Aberdeenshire.	nS.	Methlick, M.T., 4.
Geddington , Kettering.	M.T.		Gilborthyke , Yorks	nS.	Newport, Yorks, T.
†Geddington Stn.	T Ex. M.T.		<i>Gilbertfield, Cambuslang, Glasgow.</i>	M.	
Gedling , Nottingham	rD.	8 a.m. to 7.15 p.m.; Sun., nil.	<i>Gilecomston, Aberdeen</i>	M.	
Gedney , Holbeach, Lincs.	M.T.		Gilerux , Carlisle	nS.	Bulgill, M.T.
Gedney Drove End , Wisbech.	nS.	Fleet, Lincs, T.	Gildersome , Leeds	M.T.	
Gedney Dyke , Holbeach, Lincs.	M.		<i>The Green</i>	M.T.	
Gedney Hill , Wisbech	M.T.	Fleet, Lincs, T.	Gilesgate Moor , Durham.	M.	
<i>Gees Cross, Hyde</i>	nS.		†Giles Quay	D.	Carlvingford, M.
Geesala , Ballina	T M.t.	†Gees Cross.	Giffach , Cardiff	T M.t.	Pengam, T.
Geevagh , Carrick-on-Shannon.	T Ex. M.T.		Giffach Geoh , Bridgend.	M.T.	
Gelestone , Beccles	nS.	Ballyfarnon, M.T.	<i>Evanston</i>	T M.	
Gelli , Pentre, Rhondda, Glam.	—		Gifford , Co. Down	T Ex. T.nS.	
Gelliffor , Ruthin	M.T.	Ystrad Rhondda, T.	Gilling East , Malton	T Ex. M.T.	Oswaldkirk, M.
Gelligaer , Cardiff	M.	Llandyrnog, M.T.	Gilling West , Richmond, Yorks.	T Ex. M.T.	
Gelli Lydan , Tanybwlch, Merioneth.	nS.		Gillingham , Dorset	nS.	Gillingham, Dorset, T.
<i>Gellycrug, Abertillery, Mon.</i>	T Ex. M.T.		<i>Newbury</i>	T Ex. M.	
Gellywen , St. Clears, Carmarthenshire.	nS.	Tan-y-bwlch, T.	Gillingham , Beccles	—	Beccles, M.T.
Gelston , Castle Douglas	M.		Gillingham , Kent	T Ex. M.T.	Gillingham, Kent, T.; 8 a.m. to 9 p.m.
Gentleshaw , Rugeley	nS.	Castle Douglas, M.	<i>Adelaide Road</i>	M.	Rly. Stn. office (rD.) open 6 to 8 p.m. on Sun.
Georgeham , Braunton, Devon.	T L Ex. T.nS.		<i>Byron Road</i>	M.	
George Green , Slough.	M.T.	Croyde, T.	<i>Canterbury Street</i>	M.	
†Georgemas Stn.	—	Wexham, M.	<i>Church Street</i>	M.	
	rD.		<i>Duncan Road</i>	M.T.	
			<i>Gads Hill</i>	T Ex. M.T.	
			<i>Gillingham Road</i>	M.	
			<i>Medway Road</i>	M.	
			<i>Mill Road</i>	M.	
			<i>Victoria Street</i>	M.	
			Gillie Green , Hawkhurst.	—	Hawkhurst, M.T.

* nS. = No Sunday Delivery of letters. † = Telegrams despatched but not delivered.
 † Telegraphic, not Postal Address.

For explanation of other symbols, see pages 154 to 156.

Name of Office and Postal Address.	* Character of Office.	Nearest Money Order Office (M.O.) Tel. Office (T.O.) Exceptional Hours of Tel. Business.	Name of Office and Postal Address.	* Character of Office.	Nearest Money Order Office (M.O.) Tel. Office (T.O.) Exceptional Hours of Tel. Business.
Gilmerton, Crieff	M.T. nS.	Gilmerton, Perthshire, T.	Gilpawell, Chesterfield	nS.	Donkey St. Heath, T.
Gilmerton, Midlothian	M.T.	Gilmerton, Midlothian, T.	Gilrarryford, Belfast ..	—	Gilrarryford Stn., No. 2.20 a.m. to 2.25 p.m.; 2.25 p.m. to 5.25 p.m.; 5.55 p.m. to 7.25 p.m.; Sun., nH.
Gilmerton, Lutterworth, Leicestershire.	T Ex. M.T. nS.	—	Gilrarryford Stn.	D.	—
Glinahirk, Knock, Co. Down.	—	Knock, Co. Down, M.T.	Glasbury, Hereford ..	T Ex. M.T. nS.	—
Glisland, Carlisle....	M.T.	—	Glascoats, Tamworth..	M.T.	—
Glitbrook, Nottingham.	T Ex. M.T. nS.	—	Glasfryn, Corwen	nS.	Cerrig-y-Druidion, M.T.
Gllwern, Abergavenny	T Ex. M.T. nS.	—	GLASGOW	T Ex. nS.	Open always.
Glimingham, North Walsham.	nS.	Trimingham, M.T.	Albert Cross, Pollok-shields.	—	—
Gipsey Bridge, Boston.	nS.	New York, M. Langrick, T.	Alexandra Park	T M.t. T Ex.	—
Girlington, Bradford	T Ex. M.T.	Girlington.	Anderston, BO.	M.T. M.T.	—
Girton, Cambridge	T Ex. M.T.	Histon, M.T.	Amiesland	M.T.	—
GIRVAN	T Ex. M.T.	—	Balshagray	M.	—
Gisburn, Clitheroe	—	—	Battlefield Road	M.	—
Gislingham, Eye, Suffolk.	—	Finnlitham, M.T.	Bellahouston	T M.T.	—
Glesing, Diss	T.	Diss, M.	Bridge Street	M.	—
Gittisham, Houlton..	T.	Houlton, M.	Bridgeton, BO.	T Ex. M.T.	—
Gladestry, Kington..	nS.	New Radnor, M.	Broomielaw	M.t. M.	—
Glademuir, Macmerry, East Lothian.	nS.	Walton, Radnor, T., 4.	Buchanan Street	M.	—
Glaig, Clydach, Glam...	nS.	Longniddry, M. Macmerry, T.	Byres Road	M.	—
Glaidsdale, Grosmont, Yorks.	M.nS. M.T. nS.	Clydach, T.	Cambridge Street	T M.t. T Ex.	This office delivers and pays Telegraph Money Orders, and is an Express Delivery Office.
Glamie, Forfar	T Ex. M.T. nS.	—	Candleriggs, BO.	M.t.	—
†Glamis Stn.	rD.	Sun., nil.	Cathcart Road	M.	—
Glanaber, Carnarvon.	T.nS.	Beddgelert, M.	Cathedral Street	M.	—
Glanadda, Bangor	M.T.	—	Charing Cross, BO. ..	T Ex. M.T.	—
Glanamman, Carmarthenshire.	M.T.	—	Cowcaddens	T M.	—
Glanconway, Denbighshire.	T Ex. T Ex. M.T.	—	Craigpark	M.	—
Glaneynon, Abercynon, Glam.	M.	—	Cranstonhill	M.	—
Glandore, Leap, Co. Cork.	M.T.	—	Crosshill, BO.	T Ex. M.T. M.	—
Glandyfi, Cardiganshire.	—	Eglwysfael, M.T.	Crossloan Road, Govan.	—	—
Glangevlin, Carrickon-Shannon.	M.nS.	Dowra, T., 6	Crossmyloof	T Ex. M.T.	—
Glanmire, Co. Cork ..	M.T. T Ex. M.	—	Crown Street	T Ex. M.T.	—
Glantane, Lombardstown, Co. Cork.	—	Lombardstown, T.	Crow Road	T M.t. T M.t.	—
Glanton, Northumberland.	T M.T.	Sun., 9 to 10 a.m.	Dalmarnock Road..	M.	—
Glanvilles Wootton, Sherborne.	—	Buckland Newton, M.T.	Dennistoun	T Ex. M.T.	—
Glanworth, Mallow ..	T Ex. M.T.	—	Duke Street, BO.	T Ex. M.T. M.T.	—
Glanymon, Holywell..	T.	Mostyn, M.	Eastpark	T Ex. M.T.	—
Glapthorne, Oundle..	nS.	Cotterstock, M.T.	Eglinton Street, BO..	T Ex. M.T.	—
			Eglinton Toll	T M.t.	—
			Exchange, BO.	T O.t.	—
			Fairfield	M.t.	—
			Fishmarket, BO.	T Ex. M.T.	—
			Gallowgate	T M.t.	—
			Garnagad Road	M.	—
			Garscube Cross	M.T.	—
			George Street	M.t.	—

* M. = Money Order Office. T. = Telegraph Office.
 † Telegraphic, not Postal Address.
 T Ex. = Telephonic Express Delivery Office.

For explanation of other symbols, see pages 154 to 156.

Name of Office and Postal Address.	* Character of Office.	Nearest Money Order Office (M.O.) Tel. Office (T.). Exceptional Hours of Tel. Business.	Name of Office and Postal Address.	* Character of Office.	Nearest Money Order Office (M.O.) Tel. Office (T.). Exceptional Hours of Tel. Business.
Glemham , see Great and Little Glemham , Suffolk ..	T Ex. M.T.		Glendale , Dunvegan, Isle of Skye.	M.T. nS.	
Glen , Letterkenny	nS.	Creeslough, M.T., 4.	Glendalough , Rathdrum, Co. Wicklow.	T L Ex. M.T. T.L. T.nS.	Colintraive, M.
Glenade , Co. Leitrim .	—	Kinlough, M.T., 6.	Glenearuel , Collintraive, Argyll.	nS.	Rumbling Bridge, M.
Glenalmend , Perth..	T.nS.	Logiealmond, M.	Glendevon , Dollar, Clackmannanshire.	nS.	Muckhart, T.
Glenamaddy , Co. Galway.	M.T.		† Glendon and Rushton Stn.	D.	Sun., nil. Delivers up to half-a-mile between 9 a.m. and 7 p.m. only.
Glenamoy , Ballina...	nS.	Pulthomas, M.T., 5.			Rothwell, Northants, T., 8 a.m. to 9 a.m. and 7 p.m. to 8 p.m.
Glenanne , Loughgilly, Co. Armagh.	M.T.		Glendowan , Letterkenny.	nS.	Churchhill, Letterkenny, M.T., 4.
Glenariffe , Co. Antrim.	T.	Cushendall, M.			Sun., nil.
Glenarm , Co. Antrim.	M.T.		Glendowan , Letterkenny.	nS.	
Glenavy , Co. Antrim.	M.	Glenavy Stn., T.			
† Glenavy Stn.	D.	9.25 a.m. to 7.25 p.m.; Sun., nil.	Gleneagles Stn.	rD.	
		Emly, M.T.	Glenealy , Co. Wicklow	M.T.	
Glenbane , Tipperary .	nS.		Gleneask , Ballymote, Co. Sligo.	nS.	Aolare, M.T., 5.
Glenbarr , Argyll	M.T. nS.		Glencely , Londonderry	T.	
† Glenbarry Stn.	D.	8 a.m. to 5 p.m.; Sun., nil.	Glencraig , Kyle	M.T. nS. T.nS.	Culdaff, M.
			Glencive , Taynult, Argyll.		Taynult, M.
Glenbeigh , Co. Kerry.	M.T.		Glencraig , Perthshire .	T Ex. M.T. nS. M.T.	
Glenbolg , Lanarkshire.	M.T. nS. T.nS.	Salen, M.	Glenfarne , Co. Leitrim.	T.	Dunphall, M.
Glenborrodale , Acharacle, Argyll.	nS.	Manorhamilton, M.T.	Glenferness , Nairn..	T Ex. M.T. nS. M.nS.	
Glenboy , Manorhamilton, Co. Leitrim.	nS.	Ballylanders, M.T.	Glenfield , Leicester...		
Glenbrohane , Knocklong, Co. Limerick.	nS.	Newbliss, M.T.			
Glenbrook , Clones....	nS.	Oyigate, M.	Glenfinnan , Inverness-shire.		Glenfinnan Stn., T.
Glenbryan , Ennis-corthy.	—	Ballymurn, T.	† Glenfinnan Stn.	D.	8 a.m. to 6 p.m.; Sun., nil.
Glenbuchat , Aberdeenshire.	—	Glenskandie, M.T.			Killarney, M. Headford, Kerry, T., 4.
Glenbuck , Douglas, Lanarkshire.	M.T.		Glenflesk , Killarney..	nS.	
† Glenbuck Stn.	rD.	8 a.m. to 6.30 p.m.; Sun., nil.	Glenarnock , Ayrshire.	M.T.	
		Armoay, M.T., 4.	Glenarriff , Bantry..	M.T. nS.	Ballater, M.T., 4.
Glenbush , Armoay, Co. Antrim.	nS.	Lismore, Waterford, M.T.	Glenarnig , Ballater, Aberdeenshire.	T.nS.	Tobermory, M.
Glencairn , Co. Waterford.	—	Dumfries, T., 5.	Glenorm , Tobermory	nS.	Gortin, M.
Glencaipie , Dumfries .	T M. M.T. nS.		Glenhull , Newtown-stewart, Co. Tyrone.	nS.	Sheskinahule, T.
Glencair , Caragh Lake, Co. Kerry.	nS.	Sligo, M.T., 8.	Glenisla , Alyth, Perthshire.	T L Ex. M.T. nS.	
Glencair , Sligo	nS.				
Glencaise , Perthshire.	M.T. nS. M.T. nS.		Glenisland , Castlebar	—	Castlebar, M.T., 8.
Glencoe , Ballachulish, East, Argyll.	M.T. nS. M.T. nS.		Glenkindie , Aberdeenshire.	M.T.	
Glen Columbkille , Co. Donegal.	M.T. nS.		Glenlivet , Ba'Hindaloch, Banffshire.	M.T. nS.	
Glencomore , see Milton Bridge .			Glenloch , Castle Douglas.	T.	Castle Douglas, M.
GlenCraig , Fife	M.T. nS. M.T.				
<i>Lochore</i>					

* M. = Money Order Office.

T. = Telegraph Office.

T Ex. = Telephonic Express Delivery Office.

† Telegraphic, not Postal Address.

For explanation of other symbols, see pages 154 to 156.

Name of Office and Postal Address.	* Character of Office.	Nearest Money Order Office (M.). Tel. Office (T.). Exceptional Hours of Tel. Business.	Name of Office and Postal Address.	* Character of Office.	Nearest Money Order Office (M.). Tel. Office (T.). Exceptional Hours of Tel. Business.
Glenluce, Wigtownshire.	T Ex. M.T. nS. M.T. nS.		Glogue, Pembrokehire	M.	Crymmych Arms Rly. Stn., T., 8 a.m. to 7.30 p.m.; Sun., nil. 8 a.m. to 6 p.m.; Sun., nil.
Glenlyon, Aberfeldy ..	M.T. nS. T.nS.	Rathdrum, M.	†Glogue Station.....	nD.	
Glenmalure, Rathdrum, Co. Wicklow.	nS. nS.	Airdrie, M.T. Peel, M.T.	GLOSSOP	T Ex. M. M. M. M.	7 a.m. to 9 p.m.; Sun., 5 to 6 p.m.
Glenmavis, Airdrie ..	nS. nS.	Sun., nil. Tomatin, M.	High Street West ...	T Ex. M. M. M.	
Glenmays, Peel, I. of Man.	T.nS. M.T. nS. M.T.		Wellgate	T Ex. M. M. M.	9.30 a.m. to 5.30 p.m.; Sun., nil.
Glenmazeran, Tomatin, Invernesshire.	M.T. nS. M.T.		Whitfield	T Ex. M. M. M.	
Glenmore, Waterford	nS. M.	Glanis, M.T.	GLOUCESTER	T Ex. M. M. M. M. T. M. T.	The Midland Rly. Stn. office (r.d.) is open always, the G. W. Rly. Stn. office always except 12.45-1.45 p.m., 4.40-5.30 p.m. on Sun. and 8 p.m. Sun., 6 a.m. Mon.
Glenmoriston, Inverness.	nS. M.	Portlennone, M.T.	Barnwood	T M.T. M. M. M. M. T. M. T. M.	
Glen Ogilvy, Forfar ..	nS. M.	Cortachy, M.	Barton Street	T M.T. M. M. M. M. T. M. T. M.	7 a.m. to 9 p.m.; Sun., nil.
Glenomena, Booterstown, Co. Dublin.	nS. M.	Invergarry, M.	Bristol Road	T M.T. M. M. M. M. T. M. T. M.	
Glenone, Belfast.....	T.nS. T Ex. T.nS.	Glenariffe, T., 8.	Docks, BO	T M.T. M. M. M. M. T. M. T. M.	7 a.m. to 9 p.m.; Sun., nil.
Glenprosen, Kirriemuir.	T.nS. T Ex. T.nS.		Falkner Street	T M.T. M. M. M. M. T. M. T. M.	
Glenquolch, Invergarry, Invernessshire.	M.nS. T L. M.T. nS. nS.		Hatheyley Road ...	T M.T. M. M. M. M. T. M. T. M.	Gloanthraun, M. Wotton, Oxon, M.T.
Glenravel, Co. Antrim	M.nS. T L. M.T. nS. nS.		India Road	T M.T. M. M. M. M. T. M. T. M.	
Glenridding, Penrith	T L. M.T. nS. nS.		Kingsholms	T M.T. M. M. M. M. T. M. T. M.	Gloanthraun, M. Wotton, Oxon, M.T.
Glenrinnes, Duftown, Banffshire	T L. Ex. T.nS. M.T. nS.	Duftown, M.T., 5.	Linden Road	T M.T. M. M. M. M. T. M. T. M.	
Glenroche, Blairgowrie	T L. Ex. T.nS. M.T. nS.	Bridge of Cally, M.	Lower Barton Street	T M.T. M. M. M. M. T. M. T. M.	Gloanthraun, M. Wotton, Oxon, M.T.
Glenshiel, Kyle	T L. Ex. T.nS. M.T. nS.		Painswick Road ...	T M.T. M. M. M. M. T. M. T. M.	
Glentane, Ballinasloe	—	Castleblakeney, M.T.	Stroud Road	T M.T. M. M. M. M. T. M. T. M.	Gloanthraun, M. Wotton, Oxon, M.T.
Glentham, Lincoln ..	T L. Ex. M.T. nS. M.T.		Sudbrook	T M.T. M. M. M. M. T. M. T. M.	
Glenties, Co Donegal	—	Cardonagh, M.T., 4.	The Cross, BO	T M.T. M. M. M. M. T. M. T. M.	Gloanthraun, M. Wotton, Oxon, M.T.
Glentogher, Londonderry.	nS. nS.	Hemswell, M.T.	Tredcorth	T M.T. M. M. M. M. T. M. T. M.	
Glentworth, Lincoln	nS. nS.	Moldart, M.T., 6.	Wotton	T M.T. M. M. M. M. T. M. T. M.	Closes for delivery at 6 p.m.; Sun., nil. Sarnau, T.
Glenug, Lochalort, Invernessshire.	M. T.nS.		Glyn-Neath	rD.	
Glen Urquhart, Drumadrocht, Invernesshire.	nS. nS.		Glynarthon, Henllan, Cardiganshire.	M.nS.	Larne, M.T. Barntown, M. Killurin, T.
Glenvar, Letterkenny	T.nS. M.T. nS.	Kerrykeel, M.	Glyncorrwg, Port Talbot.	T Ex. M.T. M.T. M.T. nS.	
Glenville, Fermoy	nS. nS.	Ballyclare, M.T., 7.	Glynco, Lewes	T Ex. M.T. M.T. nS.	Knocknagree, T., 4.
Glenwherry, Ballymena.	nS. nS.	Barrhill, M. New Luce Stn., T., 4; Sun., nil.	Glyndyfrdwy, Llan-gollen.	T L. Ex. M.T. nS.	
Glenwhilly, Stranraer	nS. nS.	Sun., nil.	Glynn, Co. Antrim ...	—	Waltham, Leicestershire, M.T.
†Glenwhilly Stn.	rD.		Glynn, Wexford	M. M.nS.	
Glewstone, Ross, } Herefordshire.	nS. nS.	Llangarron, M. Peterstow, T.	Glyntaf, Pontypridd ...	T L. Ex. M.T. nS.	Waltham, Leicestershire, M.T.
Glin, Co. Limerick	M.T. nS.	Ballymoe, M.T., 4.	Gneevoguilia, Rathmore, Co. Kerry.	—	
Glinisk, Ballymoe, Co. Galway.	T L. Ex. M.T. nS.		Gnosall, Stafford.....	T L. Ex. M.T. nS.	Waltham, Leicestershire, M.T.
Glinton, Peterborough	T L. Ex. M.T. nS.		Goadby Marwood, Melton Mowbray.	—	
			Goathland, Yorks....	M.T.	

* nS. = No Sunday Delivery of letters. † = Telegrams despatched but not delivered. † Telegraphic, not Postal Address.

For explanation of other symbols, see pages 154 to 156.

Name of Office and Postal Address.	* Character of Office.	Nearest Money Order Office (M.). Tel. Office (T.). Exceptional Hours of Tel. Business.	Name of Office and Postal Address.	* Character of Office.	Nearest Money Order Office (M.). Tel. Office (T.). Exceptional Hours of Tel. Business.
Goathurst , Bridgewater.	M.T.		Goldenhill , Stoke-on-Trent.	M.T.	
Goatstown , Naas	—	Robertstown, M.T.	Goldhanger , Witham	T.	Tolleshunt, D'Arcy, M.T. Bedford, M.T.
Gobowen , Oswestry ..	M.T.		Goldington , Bedford	—	
GODALMING	T Ex.		Goldborough , Knaresborough, Yorks.	T.n.s.	Knarestorough, M.
<i>Bridge Street</i>	M.		Goldsmithy , Marazion, Cornwall.	T L Ex.	
<i>Brighton Road</i>	—		Goldthorpe , Rotherham.	M.T.	
<i>Charterhouse Road</i> ..	M.		Goleen , Skibbereen ...	M.T.	
<i>Farncombe</i>	T M.t.		Gollanfield , Inverness-shire.	M.T.	
<i>High Street, Farncombe.</i>	M.		Golspie , Sutherland ..	M.T.	
<i>Meadow</i>	—		Gomersal , Leeds	T Ex.	
Godden Green , Sevenoaks.	M.	Seal, T.	Gomshall , Guildford ..	T Ex.	
Godley , Hyde	M.	Rly. Stn. Office (nD.) Sun., nil.	Gonaston , Nottingham.	M.T.	
† Godley Stn.	nD.	Week-days open always, train times only.	Gonerby Hill Foot , Grantham.	n.s.	Lowdham, M.T.
Godmanchester , Huntingdon.	M.t.	† Godmanchester ; Sun., 8.30 to 10 a.m.	Good Easter , Chelmsford.	n.s.	North Parade, Grantham, M.
Godmanstone , Dorchester.	—	Cerne Abbas, M.T.	Gooderstone , Stoke Ferry, Norfolk.	n.s.	Grantham, T. High Easter, M.T.
Godmersham , Canterbury.	—	Chilham, M.T.	Goodleigh , Devon ..	T.n.s.	Stoke Ferry, Norfolk, M. Oxborough, T. Bear St., Barnstaple, M.
Godney , Wells, Somerset.	n.s.	Glastonbury, M.T., 4.	<i>Goodmayes</i> , see Ilford.		
Godolphin Cross , Helston.	n.s.	Helston, M. Townshend, T.	Goodnestone , Canterbury.	M.	Nonington, T.
Godreaman , Aberdare	T M.	Aberaman, T.	Goodrich , Ross, Herefordshire.	M.T.	
<i>Abercunboi</i>	T Ex.		Goodwick , Pembroke-shire.	T Ex.	Fishguard Harbour Rly. Stn. (nD.); open always.
Godrergraig , Glam.	M.T.		<i>Harbour Village</i>	—	
Godshill , Salisbury ..	—	Fordingbridge, M.T.	Goodworth , Clatford, see Lower Clatford.	M.T.	
Godshill , Wroxall, Isle of Wight.	M.T.		Goold's Cross , Co. Tipperary.	M.T.	
Godstone , Surrey	T Ex.		GOOLE	T Ex.	8 a.m. to 8 p.m.; Sun., 8.30 to 10 a.m., 5 p.m. to 6 p.m.
Goff's Oak , Waltham Cross.	T Ex.		<i>Booth Ferry Road</i> ..	T M.	
† Gogar Stn.	D.	Sun., nil.	<i>Bridge Street</i>	M.t.	
Goginan , Aberystwyth	M.n.s.	Capel Bangor, T.	<i>Old Goole</i>	M.	
Golant , Far Station, Cornwall.	T.n.s.	Tywardreath, M.	Goonhavern Callestick, Cornwall.	n.s.	Perranporth, M.T.
Golbordon , Callington, Cornwall.	n.s.	Linklnhorne, M. Callington, T.	Goose Green , Pemberton, Wigan.	T M.	
Golborne , Newton-le-Willows.	T Ex.		Goosy , Faringdon....	—	Stanford-in-the Vale, M.T.
Golcar , Huddersfield..	M.T.		Goosnargh , Preston	M.n.s.	Whittingham, Lancs., T.
<i>Bolster Moor</i>	n.s.		Goostrey , Holmes Chapel, Cheshire.	T.n.s.	Holmes Chapel, M.
<i>Scapegoat Hill</i>	—		<i>Gorbals Cross</i> , Glasgow ..	M.t.	
<i>Town End</i>	M.				
Golden , Co. Tipperary.	M.T.	Chiddingly, M.T.			
Goldenaere , Edinburgh..	M.T.	Hadlow, T.			
Golden Cross , Heltingly, Sussex.	—	Llandilo, M.			
Golden Green , Tonbridge.	T M.	Golden Grove Stn., T.; 8 a.m. to 7.30 p.m.			
Golden Grove , Carmarthenshire.	—				

* M. = Money Order Office.

T. = Telegraph Office.

T Ex. = Telephonic Express Delivery Office.

† Telegraphic, not Postal Address.

For explanation of other symbols, see pages 154 to 156.

Name of Office and Postal Address.	* Character of Office.	Nearest Money Order Office (M.). Tel. Office (T.). Exceptional Hours of Tel. Business.	Name of Office and Postal Address.	* Character of Office.	Nearest Money Order Office (M.). Tel. Office (T.). Exceptional Hours of Tel. Business.
Gordon , Berwickshire.	M.T.		Gortin , Newtown-stewart, Co. Tyrone...	M.T.	
<i>Gordon Estate, Twickenham.</i>	nS.		Gortnadieve , Roscommon.	nS.	Creggs, M.T., 4.
Gordonstown , Rothlie-Norman, Aberdeenshire.	nS.	Rothlie-Norman, M.T.	Gorton , Manchester...	T Ex.	
Gorebridge , Midlothian.	M.T.		<i>Abbey Hey</i>	M.	
Gorefield , Wisbech...	nS.	Wisbech, M.	<i>Gorton Lane</i>	M.	
Goresbridge , Co. Kilkenny.	M.T.	Leverington, T.	<i>Reddish Lane</i>	M.	
GOREY	T Ex.		<i>Town Hall</i>	T M.	
Gorey , Jersey	M.t.	Gorey, Jersey, T.	Gorton Brook , Manchester.	M.T.	+Gorton Brook. 8.30 a.m. to 8.0 p.m.
Gorey Village , Jersey	M.T.		Gortreagh , Cookstown.	nS.	Cookstown, M. Rock, Tyrone, T.
<i>Gorgie, Edinburgh</i>	M.T.	+Gorgie.	Gorvagh , Mohill, Co. Leitrim.	nS.	Mohill, M.T., 5.
Goring , Reading	T Ex.		Gosberton , Spalding.	T Ex.	
Goring-by-Sea , Worthing.	M.T.		Gosberton Clough , Spalding.	nS.	Gosberton, M. T., 4.
Goring Heath , Reading.	M.T.		Gosberton Rise-gate , Spalding.	nS.	Gosberton, M.T.
<i>Gorleston, Great Yarmouth.</i>	T L Ex.	Woodcote, M.	Gosfield , Halstead....	T Ex.	
Gormanston , Balbriggan, Co. Dublin.	T.		Gosforth , Cumberland.	M.T.	Gosforth, Cumberland, T. Sun. 8.30 to 10 a.m.
Gornal Wood , Dudley	M.T.	Lower Gornal, T.	<i>Gosforth, Newcastle-on-Tyne.</i>	M.T.	Gosforth, Northumberland, T. Sun. 8.30 to 10 a.m.
Gorran , Cornwall	M.	Gorran, M.T.	Goshaden , Londonderry.	—	Cross, M.T.
Gorran Haven , Gorran, Cornwall.	nS.		GOSPORT	T Ex.	Sun., 8.30 to 10 a.m.
Gorseinon , Glam.	T Ex.		<i>Alverstoke</i>	T Ex.	
Gorsgoch , Llanybyther, Carmarthenshire.	M.T.		<i>Camden Town</i>	M.	
Gorsias , Llandeble, Carmarthenshire.	nS.	Llanybyther, M.	<i>Kleon</i>	M.T.	Sun., 8.30 to 10 a.m.
Gorsley , Gloucester ...	nS.	Cribyn, T., 4.	<i>Forton</i>	M.T.	Sun. 8.30 a.m. to 10 a.m.
<i>Gorsty Hill, Halesowen, Birmingham.</i>	nS.	M.T.	<i>Hardway</i>	M.T.	9 a.m. to 1 p.m. and 2 p.m. to 6 p.m.
Gort , Co. Galway	M.nS.	Upton Bishop, T.	<i>Haslar Hospital</i> , BO	T Ex.	
Gortclare , Beragh, Co. Tyrone.	M.	Blackheath, Staff., T.	<i>Stoke Road</i>	M.	
Gortahill , Blacklion, Co. Cavan.	M.T.	Seakanore, T.	<i>Upper Stoke Road</i>	M.t.	
Gortahork , Letterkenny.	M.	Glenfarne, M. T.	<i>Whitworth Road</i> ...	M.	
Gortatiea , Co. Kerry.	—	Farranfore, M.	+Goswick Stn.	rD.	Sun., nil.
Gortavoy Bridge , Pomeroy, Co. Tyrone.	—	Bally McElligott, T., 4.	Goswick Coast Guard Stn.	rD.	
Gortgarrigan , Dromahair, Co. Leitrim.	—	Pomeroy, M.T.	Gotham , Derby	M.T.	
Gorthieck , Inverness.	M.T.	Dromahair, M. T., 4.	Gotherington , Cheltenham.	T.	Bishop'sCleeve, M.
Gorticastle Upper , Newtownstewart, Co. Tyrone.	nS.	Foyers, M.	Goudhurst , Kent ...	T Ex.	
		Gortin, M.T., 6.	<i>Cranbrook Road</i> . . .	M.T.	
			Goulceby , Louth	nS.	Scamblesby, M.T.
			Gourdon , Montrose...	M.T.	
			Gourock , Renfrewshire.	nS.	
			<i>Shore Street</i>	M.T.	7.30 a.m. to 8 p.m., from June 1 to Sept. 30.

* nS. = No Sunday Delivery of letters. † = Telegrams despatched but not delivered. ‡ Telegraphic, not Postal Address.

For explanation of other symbols, see pages 154 to 156.

Name of Office and Postal Address.	* Character of Office.	Nearest Money Order Office (M.). Tel. Office (T.). Exceptional Hours of Tel. Business.	Name of Office and Postal Address.	* Character of Office.	Nearest Money Order Office (M.). Tel. Office (T.). Exceptional Hours of Tel. Business.
Grants house , Berwickshire.	M.T.		Graywood , Haslemere, Surrey.	M.t.	Haslemere, T.
Granville , Dungannon	nS.	Dungannon, M.T.	Grasborough , Rotherham.	T.M. nS.	Parkgate, Yorks, T.
Grappenhall , Warrington.	M.T.		Great Addington , Thrapston.	nS.	Woodford, Northants, M.T.
Grasby , Lincoln	T.L.Ex. M.T. nS.		Great Alne , Alcester, Warwickshire.	T.	Aston Cantlow, M.
Grasmere , Westmorland.	M.T.		Great Amwell , see Amwell .	M.T.	
Grassendale , Liverpool ..	M.T.	Sun., 9 to 10 a.m.	<i>Great Ancoats, Manchester.</i>		
Grassington , Skipton	T.M.T.		Great Asby , Appleby, Westmorland.	nS.	Appleby, M. Ormside Stn., T. 4.; 8 a.m. to 6.30 p.m.; Sun., nil.
Grasslot , Maryport	M.		Great Ashfield , Bury St. Edmund's.	—	
Grassmoor , Chesterfield.	T.Ex. M.T. nS.		Great Ayton , Yorkshire.	T.Ex. M.T.	Badwell Ash, M.T.
Grasswell , Houghton-le-Spring, Co. Durham.	M.T.		Great Baddow , Chelmsford.	T.Ex. M.T.	
Grateley , Andover	M.T.		Great Bardfield , Braintree.	T.Ex. M.T.	
Grateley Stn.	rD.	Sun., nil.	Great Barford , Sandy	T.Ex. M.T.	
Gravel , Shrewsbury ..	M.	Worthen, T., 4.	Great Barr , Birmingham.	T.	Hamstead, M.T.
Graveley , Huntingdon	nS.	Offord D'Arcy, M.T.	Great Barrington , Burford, Oxon.	M.T.	
Graveley , Stevenage..	T.	Stevenage, M.	Great Barrow , Chester.	nS.	
Gravelly Hill , Erdington, Birmingham.	M.		Great Barton , Bury St. Edmund's.	M.T.	
Graveney , Faversham	—	Faversham, M.T.	Great Bealings , Woodbridge.	—	Bealings, M.T.
Gravenhurst , Ampt-hill.	M.nS.	Silsoe, T.	Great Bedwyn , Hungerford.	M.T.	
GRAVESEND	T.Ex.	Sun., 7 a.m. to 8 p.m.	Great Bentley , Colchester.	T.L.Ex. M.T.	
<i>Denton</i>	M.		Great Berkhamsted , see Berkhamsted .		
<i>High Street</i>	M.t.		Great Billing , Northampton.	—	Ecton, M.T.
<i>New Road</i>	M.		Great Billington , Leighton Buzzard.	nS.	Leighton Buzzard, M.T.
<i>Northfleet</i>	T.Ex. M.T.	Northfleet Rly. Stn. (rD.) is open at train times on Sun.	Great Blakenham , Ipswich.	—	Claydon, M.T.
<i>Northfleet Hill</i>	T.M.t.		Great Bolas , Wellington, Salop.	nS.	Waters Upton, M. Tibberton, T.
<i>Old Road West, No. 61.</i>	M.t.		Great Bookham , Leatherhead.	T.Ex. M.T.	
<i>Old Road West, No. 187.</i>	M.		Great Bourton , Banbury.	T.L.Ex. T.nS. M.T.	Cropredy, M.
<i>Perry Street</i>	M.t.		Great Bowden , Market Harborough.	—	Thurlow, M.T.
<i>Rosherville</i>	T.M.		Great Bradley , Newmarket.		
<i>Whitehill Road</i>	T.M.		Great Bricett , Ipswich.	nS.	Bildeaton, M.T., 4.
<i>Whitham Road</i>	M.				
Gravir , Stornoway	T.nS.	Crosshost, M.			
Grayingham , Kirton Lindsey, Lincs.	nS.	Kirton Lindsey M.T.			
Grayrigg , Kendal	T.	Kendal, M.;			
GRAYS	nS.	Sun., nil.			
<i>Bridge Road</i>	T.Ex.				
<i>Little Thurrock</i>	M.				
<i>Orsett Road</i>	T.M.				
<i>Southeast Road</i>	M.				
<i>South Stifford</i>	T.				
<i>West Thurrock</i>	T.M.t.				
Grayshott , Hindhead, Surrey.	T.Ex. M.T.				

* nS. = No Sunday Delivery of letters. t. = Telegrams despatched but not delivered.
† Telegraphic, not Postal Address.

For explanation of other symbols, see pages 154 to 156.

Name of Office and Postal Address.	* Character of Office.	Nearest Money Order Office (M.O.) Tel. Office (T.O.) Exceptional Hours of Tel. Business.	Name of Office and Postal Address.	* Character of Office.	Nearest Money Order Office (M.O.) Tel. Office (T.O.) Exceptional Hours of Tel. Business.
Great Brickhill , Bletchley.	M.	Little Brickhill, T.	Great Eccleston , Garstang, Lancs.	M.T. nS.	
<i>Great Bridge, Tipton</i> . . .	T M.t.		Great Edstone , Kirby Moorside, Yorks.	nS.	Kirby, Moor-side, M.T.
Great Bridgford , Stafford.	—	Foregate St., Stafford, M., Seighford, T.	Great Ellingham , Att'borough.	M.	Attleborough, T.
Great Brington , Northampton.	T L Ex. M.T.		Great Elm , Frome . . .	—	Mells, M.T.
Great Bromley , Colchester.	—	Little Bromley, M.T.	Great Eversden , Cambridge.	T L Ex. M.T. nS.	
Great Broughton , Cockermonth.	M.T. {	Great Broughton, Cumberland, T.	Great Fawley , see Fawley .		
Great Broughton , Stokesley, Yorks.	T L Ex. M.T. nS. M.T.	Great Broughton, Yorks., T.	Great Fencote , Bedale.	—	Kirkby, Flectham, M.T.
Great Budworth , Northwich.			Great Finborough , Stowmarket.	T Ex. M.T.	
Great Canfield , Dunmow.	nS.	High Roding, M.T.	Greatford , Stamford	T Ex. M.T.	
Great Carleton , Preston.	nS.	Poulton-le-Fyldre, M.T.	Great Fransham , Dereham.	nS.	Little Fransham, M.
Great Carlton , Louth.	nS. {	Withern, M.T.	Great Gidding , Peterborough.	T.nS.	Wendling, T. Sawtry, M.
Great Casterton , Stamford.	T Ex. T.	Grimoldby, T. Stamford, M.	Great Glemham , Saxmundham.	nS.	Farnham, M. Benhall Green, T.
Great Chart , Ashford	T.	Ashford, M.	Great Glen , Leicester	T Ex. M.T.	
Great Chatwell , Newport, Salop.	nS.	Weston-under-Lizard, M.T.	†Great Glen Stn.	D.	Sun., 8 to 10 a.m.
<i>Great Chell, Tunstall, Stoke-on-Trent.</i>	M.		Great Gonerby , Grantham.	nS.	North Parade, Grantham, M. Grantham, T.
Great Chesterford , Essex.	M.T.		Great Gransden , Sandy.	T L Ex. M.T. nS.	
Great Cheverell , Littleton Panell, Wilts.	—	Littleton Panell, M.T.	Great Habton , Malton.	nS.	Amotherby, M.T.
Great Chishall , Roston, Herts.	—	Heydon, M.T.	Great Hadham , see Much Hadham .		
Great Clifton , Workington.	M.T. nS.		Great Hale , Heckington, Lincs.	nS.	Heckington, M.T.
Great Coates , Lincs.	nS.	Grimsby, M.T.	Great Hallingbury , Bishop's Stortford.	T.	Bishop's Stortford, M.
Great Cornard , Sudbury, Suffolk.	—	Sudbury, M.T.	Greatham , East Liss, Hants.	—	Blackmoor, M.T.
Great Coxwell , Farfingdon.	—	Farfingdon, M.T.	Greatham , Stockton-on-Tees.	T Ex. M.T.	
Great Cressingham , Thetford.	—	Watton, Norfolk, M.	Great Harrowden , Wellingborough.	nS.	Wellingborough, M. Little Harrowden, T.
<i>Great Crosby, Liverpool</i> . .	M.T.	South Pickenham, T.	Great Harwood , Blackburn.	T Ex. M.T.	
Great Dalby , Melton Mowbray.	T.nS. T Ex.	Sun., 9 to 10 a.m.	<i>St. Hubert's</i>	M.	
GREAT DRIFFIELD , see DRIFFIELD .			Great Haseley , Wallingford.	M.	Great Milton, T.
Great Dunham , Swaffham.	—	Litcham, M.T.	Great Hatfield , Hull	nS.	Withernwick, M.T.
†Gt. Dunham Stn., see Dunham Stn.			Great Haywood , Stafford.	M.T.	
Great Easton , Dunmow.	—	Dunmow, M. Duton Hill, T.	<i>Great Heath, Coventry</i> . .	T Ex. M.T. M.T.	†Great Heath.
Great Easton , Uppingham.	T Ex. M.T. nS.		Great Hockham , Thetford.		
			Great Holland , Kirby Cross, Essex.	T M.	Frinton-on-Sea, T.

* M. = Money Order Office.

T. = Telegraph Office.

T Ex. = Telephonic Express Delivery Office.

† Telegraphic, not Postal Address.

For explanation of other symbols, see pages 154 to 156.

Name of Office and Postal Address.	* Character of Office.	Nearest Money Order Office (M.). Tel. Office (T.). Exceptional Hours of Tel. Business.	Name of Office and Postal Address.	* Character of Office.	Nearest Money Order Office (M.). Tel. Office (T.). Exceptional Hours of Tel. Business.
Great Horkesey , Colchester.	M.T.		Great Ponton , Grantham.	—	London Road, Grantham, M. Gt. Ponton Stn., T. Sun., nil.
Great Hornead , Buntingford, Herts.	T.	Hare Street, 31.	† Great Ponton Stn.	D. M.T.	
Great Horton , Bradford.	T Ex. M.T.	†Great Horton.	Great Rissington , Bourton-on-the-Water, Glos.	T.L. Ex. T.nS. T. Ex. M.T. M.T. nS. M.T. nS.	Chipping Norton, M.
Great Horwood , Winslow, Bucks.	T.	Winslow, M.	Great Rollright , Chipping Norton.	—	
Great Houghton , Barnsley.	M.nS.	Thurnscoe, T.	Great Ryburgh , Fakenham.	—	
Great Houghton , Northampton.	—	Little Houghton, M.T.	Great Salkeld , Penrith.	—	
Great Hucklow , Buxton.	nS.	Tideswell, M.T.	Great Sampford , Braintree.	—	Penketh, M.T.
Great Langdale , Ambleside.	nS. M.	Elterwater, T.	Great Sankey , Warrington.	—	
Great Langton , Northallerton.	nS.	Kirkby Fleet-ham, M.T.	Great Saughall , Chester.	M.T. T. —	Barrow, Suffolk, M.T.
Great Leighs , Chelmsford.	T Ex. M.T.		Great Saxham , Bury St. Edmund's.	—	
Great Linford , Newport Pagnell.	—	Stantonbury, M. Newport Pagnell, T.	Great Shefford , Lambourn, Berks.	M.T.	
Great Livermore , Bury St. Edmund's.	—	Gt. Barton, M. Troston, T.	Great Shelford , Cambridge.	M.T. T.	
Great Longstone , Bakewell.	T Ex. M.T.		Great Singleton , Preston.	M.nS.	Poulton-le-Fyde, T.
Great Lumley , Fence Houses, Co. Durham.	T Ex. M. nS.	Fence Houses, T.	Great Smeaton , Northallerton.	T Ex. M.T. nS.	Walsingham, M.T.
GREAT MALVERN , see MALVERN.			Great Snoring , Fakenham.	—	
Great Maplestead , Halstead.	nS.	Castle Heddingham, M.T.	Great Somerford , Chippenham.	T.L. Ex. M.T. —	Rochford, M.T.
Great Massingham , King's Lynn.	T Ex. M.T. M.T.		Great Stambridge , Rochford, Essex.	—	
Great Milton , Wallingford.	M.T. M.T.		Great Staughton , St. Neots.	T Ex. M.T. nS.	Spilsby, M.T.
Great Missenden , Buckinghamshire.	T Ex. M.T.		Great Steeping , Spilsby.	—	
Great Mollington , Chester.	T	Gt. Saughall, M.T.	Great Strickland , Penrith.	nS.	Hackthorpe, M.T.
Great Mongeham , Deal.	—	Upper Deal, M. Deal, T.	Great Stukeley , Huntingdon.	nS.	Huntingdon, M.T.
Great Moor , Stockport . . .	M.		Great Sutton , Chester.	—	Little Sutton, M.T.
Great Moorholm , Roosbeck, Yorks.	nS.	Lingdale, M.T., 4.	Great Swaffham , see Swaffham Prior.	—	
Great Musgrave , Penrith.	nS.	Warcop, M.T.	Great Tew , Enstone, Oxon.	T.L. Ex. M.T. nS. —	Marks Tey, M.T.
Great Oak , Newport, Mon.	nS.	Raglan, M.T.	Great Tey , Kelvedon, Essex.	—	
Great Oakley , Harwich.	M.T.		Great Thurlow , see Thurlow.	—	
Great Oakley , Kettering.	nS.	Geddington, M.T.	Great Totham , Witham.	M.	Wickham Bishops, T. Lindal, M.T.
Great Orton , Carlisle.	nS.	Thursby, M.T.	Great Urswick , Ulverston.	nS.	
Great Ouseburn , York.	M.T.		Great Wakering , Shoeburyness, Essex.	M.T.	
Great Parndon , Harlow.	—	Netteswell Cross, M.T.	Great Waldingfield , Sudbury, Suffolk.	T.nS.	Sudbury, M.
Great Paxton , St. Neots.	nS.	Offord D'Arcy, M.T.	Great Waltham , Chelmsford.	T Ex. M.T. T Ex. M.T.	
Great Plumstead , Norwich.	M.	Blofield, T.	Great Warley , Brentwood.	—	
			Great Weldon , see Weldon.	—	

* nS. = No Sunday Delivery of letters. t = Telegrams despatched but not delivered. † Telegraphic, not Postal Address.

For explanation of other symbols, see pages 154 to 156.

Name of Office and Postal Address.	* Character of Office.	Nearest Money Order Office (M.). Tel. Office (T.). Exceptional Hours of Tel. Business.	Name of Office and Postal Address.	* Character of Office.	Nearest Money Order Office (M.). Tel. Office (T.). Exceptional Hours of Tel. Business.
Great Wenham , Colchester.	—	Raydon, M. Capel, Suffolk, T.	Greenane , Rathdrum, Co. Wicklow.	nS.	Rathdrum, M.T.
Great Wilbraham , Cambridge.	M.T.		Greenanstown , Balbriggan, Co. Dublin.	nS.	Stamullen, M. Bellewstown, T.
Great Witchingham , Norwich.	M.T.		<i>Greenbank, Dartington</i> ..	M.	
Great Witley , Worcester.	nS.		<i>Green Bank, Falmouth</i> ..	M.	
Great Wolford , Shipston-on-Stour, Worcestershire.	† Ex. M.T.	Todenham, M.T.	<i>Greenbank, Northwick</i> ..	nS.	Kilkeel, M.T., 4.
Greatworth , Banbury	nS.		Greencastle , Ballyardle, Co. Down.	nS.	
Great Wratting , Haverhill, Suffolk.	—	Sulgrave, M. Thenford, T. Thurlow, M.T.	Greencastle , Londonderry.	M.T.	
Great Wyrley , Walsall	M.nS.		Greenend , Liberton, Midlothian.	nS.	Liberton, T.
GREAT YARMOUTH	† Ex.		Greenfield , Amptill.	—	Filtwick, M.T.
<i>Beccles Road</i>	M.t.		Greenfield , Holywell.	M.T.	Greenfield, Flints, T.
<i>Blackfriars Road</i>	M.t.		Greenfield , Oldham ..	† Ex. M.T.	Greenfield, Yorks, T.
<i>Caister Road</i>	—		<i>Greenfields, Shrewsbury</i> ..	M.	
<i>Cobholm Island</i>	M.		Greenford , Southall ..	† Ex. M.T.	
<i>Crown Road</i>	M.		Greengairs , Airdrie ..	T.nS.	Longriggend, M.
			<i>Greengate, Manchester</i> ..	M.t.	
			<i>Greengates, Apperley Bridge, Bradford</i> ..	† M.	Apperley Bridge, T.
			Greenham , Wellington, Somerset.	T.nS.	Ashbrittle, M.
			Green Hammerton , York.	† Ex. M.T.	
			Greenhaugh , Bellingham, Northumberland.	† Ex. M.T.	
			Greenhead , Carlisle ..	nS.	
			Greenhill , Bonnybridge, Stirlingshire.	T.nS.	Bonnybridge, M.
			<i>Greenhill, Murton, Co. Durham</i> ..	M.	
<i>Fish Wharf, BO.</i>	M.T.		Greenhill , Sheffield ...	nS.	Woodseats, Sheffield, M. Sheffield, T.
<i>Gorleston</i>	† Ex. M.T.		<i>Greenhill, Swansea</i>	† Ex. M.T.	
<i>King Street</i>	M.		Greenhill Lane , Alfreton.	M.	Riddings, T.
<i>Marine Parade, BO.</i> ..	M.T.		Greenhithe , Kent ...	† Ex. M.T.	Rly. Stn. (rD.) Sun., train times.
<i>Market Place</i>	M.		<i>Galley Hill</i>	M.	
<i>Middlegate Street</i> ..	M.		<i>Horn's Cross</i>	M.	
<i>Nelson Road</i>	M.t.		<i>Knockhall</i>	—	
<i>North Denes</i>	M.t.		<i>Swanscombe</i>	M.T.	Sun., nil.
<i>Northgate Street</i> ..	M.t.		Greenhow Hill , Pateley Bridge, Yorks.	nS.	Pateley Bridge, M.T.
<i>Regent Road</i>	M.		Greenisland , Greenisland Station, Co. Antrim.	† Ex. T.	Whiteabbey, M.
<i>St. Peter's Road</i>	M.t.			—	Whiteabbey, M. Greenisland, T. Greenisland Rly. Stn. (rD.) 9.25 a.m. to 7.25 p.m. Sun., nil.
<i>South Gorleston</i>	M.t.				
<i>Southtown</i>	M.				
<i>Trafalgar Road, Gorleston</i> ..	M.				
<i>Victoria Road</i>	M.				
<i>Wolsley Road</i>	M.				
Great Yeldham , Castle Heddingham, Essex.	† Ex. M.T.		Greenisland Station , Co. Antrim.	—	
<i>Greaves, Lancaster</i>	M.t.				
<i>Greenacres Moor, Oldham</i>	M.		Greenlands , Henley-on-Thames.	M.T.	
Greenane , Kenmare, Co. Kerry.	—	Kenmare, M.T., 4.	Greenlaw , Berwickshire.	M.T.	

* M. = Money Order Office.

T. = Telegraph Office.

† Ex. = Telephonic Express Delivery Office.

† Telegraphic, not Postal Address.

For explanation of other symbols, see pages 154 to 156.

Name of Office and Postal Address.	* Character of Office.	Nearest Money Order Office (M.). Tel. Office (T.). Exceptional Hours of Tel. Business.	Name of Office and Postal Address.	* Character of Office.	Nearest Money Order Office (M.). Tel. Office (T.). Exceptional Hours of Tel. Business.
†Greenloaing Stn.	rD.	8 a.m. to 7 p.m.; Sun., nil.	†Gresham, Norwich ...	M.T. nS. rD.	Sun., 9 to 10 a.m.
Greenmount, Bury ..	—	Tottington, M.T.	Gresley Stn.	T Ex. M.T.	—
GREENOCK	T Ex. nS. M.t.	7 a.m. to 9 p.m.; Sun., 5 to 6 p.m.	Gresenhall, Dereham.	—	Barningham, M.T.
Blackhall Street	—	Prince's Pier	Greta Bridge, Barnard Castle.	T Ex. M.T.	—
Bogston	M.	Rly Station	Gretna, Carlisle	T Ex. M.T.	—
Brisbane Street	M.t.	Office (nD.)	Gretton, Kettering....	M.nS.	Gretton Stn., T.
Brougham Street	M. †	open until 11 p.m. week days; Sun, nil.	†Gretton Stn.	D.	Sun., nil.
Cardivell Bay	T M.T.		Gretton, Winchcombe, Glos.	nS.	Winchcombe, M.T.
Eldon Street	M.		Grewelthorpe, Ripon.	M.nS.	Kirkby Malzeard, T.
James Wall Dock ...	M.		Grey Abbey, Co. Down	M.T.	—
Lynedoch Street	M.		Greysouthern, Cockermouth.	nS.	Bridgefoot, M.
Morton Terrace	M.		Greystead, Bellingham, Northumberland.	nS.	Brigham, T.
Nelson Street	M.t.		Greysteel, Londonderry.	nS.	Greenhaugh, M.T.
Rozburgh Street	M.t.		Greystoke, Cumberland.	nS.	Eglington, M.T., 4.
Rue End Street	M.t.			T Ex. M.T.	—
Greenodd, Ulverston.	M.T.		Greystone, Arbroath.	nS.	Letham, M.T., 5
Greenore, Co. Louth.	M.T.	New Deer, M.T., 4.	Greystone, Dungannon.	nS.	Castlecraufield, M.T., 4.
Greens, Maud, Aberdeenshire.	nS.		Greystones, Co. Wicklow.	T Ex. M.T.	—
Greenside, Huddersfield.	M.		Greywell, Winchfield.	T.	North Warnborough, M.
Greenside, Mirfield, Yorks.	M.		Gribun, Oban	nS.	Grlune, M.T., 9
Greenside, Ryton, Co. Durham.	T Ex. T.		Griffiths Town, Newport, Mon.	T Ex. M.T.	—
Green's Norton, Towcester.	M.nS. M.T.		Sebastopol	nS. M.	—
Greenstead, Colchester.	—	The Hythe, Colchester, M.T.	Griffyd, Ashby-de-la-Zouch.	nS.	Colcorton, M.
Greenstead Green, Halstead.	—	Halstead, M.T.	Grimesthorpe, Sheffield ..	nS.	Worthington Stn., T.; Sun., nil.
Green Street, Barnet	—	Shenley, M.T.	Grimesthorpe, Barnsley.	M.T. T Ex. M.T.	—
Greenstreet, Sittingbourne.	T Ex. M.T.		Grimley, Worcester ..	nS.	Hallow, M.T.
Green Street Green, Dartford.	—	Longfield, M.T.	Grimoldby, Louth....	T L. Ex. T.nS.	Saltfleetby, M.
Green Street Green, Orpington, Kent.	M.T.		Grimsargh, Preston..	T Ex. M.T.	—
Greenway, Ledbury..	T.	Dymock, M.	Grimsay, Lochmaddy.	M.T.	Sun., nil.
Greet, Birmingham....	M.		Grimsbury, Banbury	nS.	—
Groetham, Oakham ..	T L. Ex. M.T.		GRIMSBY	T L. M.t.	7 a.m. to 10 p.m.; Sun., 5 to 7 p.m.
Grootland, Halifax ..	nS.	Higher Walton, M.	Bedford Street	T Ex.	—
Upper Grootland	T Ex.	Hoghton, T.	Central Market	M.	—
Groots Green, West Bromwich.	M.T.		Clee Park	M.	—
Gregson Lane, Preston.	—	Baddesley Ensor, M.	Fish Docks, BO	T M.T.	7 a.m. to 6 p.m.
Grenagh, Blarney, Co. Cork.	M.T. nS.	Polesworth, T.	Freeman Street	T M.T.	(7 a.m. to 3 p.m. on Sat., 1 Nov. to 31 July).
Grendon, Atherstone.	nS.	Castle Ashby, M.T.	Gilbey Road	—	—
Grendon, Northampton.	nS.	Ecclesfield, T.	Hainton Avenue	M.	—
Grendon Underwood, Aylesbury.	M.T.		Lambert Road	M.	—
Grenside, Sheffield..	M.		New Clee	M.t.	—
Gresford, Wrexham..	T M.T.		Park Street	M.	—
			Riby Square, BO.	T M.t.	—

* nS. = No Sunday Delivery of letters. t. = Telegrams despatched but not delivered.
 † Telegraphic, not Postal Address.

For explanation of other symbols, see pages 154 to 156.

Name of Office and Postal Address.	* Character of Office.	Nearest Money Order Office (M.). Tel. Office (T.). Exceptional Hours of Tel. Business.	Name of Office and Postal Address.	* Character of Office.	Nearest Money Order Office (M.). Tel. Office (T.). Exceptional Hours of Tel. Business.
GRIMSBY—cont.			Grovesend , Pontardulais, Glam.	M.n.S.	Pontardulais, M.T.
Ripon Street	—		Gruinart , Bridgend, Isle ofIslay.	T.n.S.	Bridgend, Argyll, M., 6.
Victor Street	M.		Gulline , Oban	M.T. n.S.	
Welholme Road	M.		Grindleburgh , Woodbridge.	T Ex. M.T. M.T. n.S.	
West Marsh	M.		Guardbridge , Mife ..	M.T. n.S.	
Grimsthorpe , Bourne.	T L T.	Edenham, M.	Gubaveony , Blacklion, Co. Cavan.	n.S.	Glenfarne, M.T., 5.
Grimston , King's Lynn.	M.T.	Grimston, Norfolk, T. Old Dalby, M. Grims' on, Leics., T.	QUERNSEY (ST. PETER PORT).	T Ex.	7 a.m. to 9 p.m. (8 p.m. Nov. to February); Sun., 5 to 6 p.m.
Grimston , Melton Mowbray.	T Ex. T.		<i>Les Graves</i>	M.T. M.	
+Grimston Sta., Leicestershire.	n.D.	Sun., nil.	<i>Market Place</i>	T.n.S.	Ore, M.
Grindleford , Sheffield	T Ex. M.T. rd.	Sun., 8 a.m. to 9 a.m. Chatburn, M.T. Sun., nil. Whitechurch, M.T.	Questing Green , Hastings.	—	Foulsham, M. Guestwick Stn., T.
+Grindleford Sta.	rd.		Questwick , Dereham.	D. n.S.	Sun., nil. Lower Darwen, M.T.
Grindleton , Clitheroe	n.S. rd.		+Questwick Station	rd.	8 a.m. Mon. to 8 a.m. Sun.
+Grindley Sta.	—		Guide , Blackburn	M.T. n.S.	—
Grindley Brook , Whitechurch.	M.T. n.S. M.	Clive, T. Reeth, M.T.	+Guide Bridge Stn.	M.T. n.S.	—
Gringley-on-the-Hill , Gainsborough.	M. n.S. M.		Guilden Morden , Royston, Herts.	T Ex.	7 a.m. to 9 p.m.: Sun., 5 to 6 p.m. S.W. Rly. Station Office (rd.) open till 10 p.m.; Sun., 9 a.m. to 1 p.m., 2 to 5 p.m. and 6 to 9 p.m.
Grinshill , Shrewsbury.	—		Guilden Sutton , Chester.	M. T.M. M. T.M. M. T.M. M. T.M. T Ex. n.S.	Stanley, M.
Grinton , Richmond, Yorks.	n.S. rd.	Sun., nil. Caston, M.T.	GUILDFORD	M. T.M. M. T.M. M. T.M. T Ex. n.S.	Menlough, M.T., 4.
Gristhorpe , Filey, Yorks.	rd.		<i>Addison Road</i>	M. T.M. M. T.M. M. T.M. T Ex. n.S.	
+Gristhorpe Stn.	M.T.		<i>Guildford Park</i>	M. T.M. M. T.M. M. T.M. T Ex. n.S.	
Griston , Thetford..	n.S.	Kirkby-in-Furness, M.T.	<i>High Street</i>	M. T.M. M. T.M. T Ex. n.S.	
Grittleton , Chippenham.	T Ex. M.T. n.S.		<i>London Road</i>	M. T.M. M. T.M. T Ex. n.S.	
Grizebeck , Kirkby-in-Furness, Lancs.	n.S.		<i>St. Catherine's</i>	M. T.M. M. T.M. T Ex. n.S.	
Groby , Leicester	T Ex. M.T. n.S.		<i>St. Nicholas</i>	M. T.M. M. T.M. T Ex. n.S.	
Groes , Denbigh	n.S.	Denbigh, M.T.	<i>Stoke Road</i>	M. T.M. M. T.M. T Ex. n.S.	
Grossford , Brecon ..	n.S.	Brecon, M. Llanfrynach, T. Gylfn, M. Conway, T. Bodelwyddan, M.T.	<i>Woodbridge Hill</i>	M. T.M. M. T.M. T Ex. n.S.	
Grossfordd , Conway	n.S.		<i>Woodbridge Road</i>	M. T.M. M. T.M. T Ex. n.S.	
Grossfordd Marli , St. Asaph, Flints.	—		Guildtown , Perth	T Ex. T.n.S. n.S.	
Groeslon , Carnarvonshire.	T L Ex. M.T.		Guilkagh , Ballinasloe	T Ex. M.T. M.T. T Ex. M.T. T Ex. n.S.	
Grogan , Ballybrophy, Queen's Co.	—	Rathdowney, M.T.	Gullsberough , Northampton.	T Ex. M.T. M.T. T Ex. M.T. T Ex. n.S.	
Grogary , Lochboisdale, Isle of South Uist.	T.n.S.	Howmore, M.	Guisfield , Welshpool.	T Ex. M.T. T Ex. M.T. T Ex. n.S.	
Gronant , Prestatyn, Flints.	M.n.S.	Llanasa, T.	Guisborough , Yorks.	T Ex. M.T. T Ex. n.S.	
Groombridge , Tunbridge Wells.	T M.T.		Guisley , Leeds	T M.T. M. T Ex. M.T. T Ex. M.T. T Ex. n.S.	
—	—		<i>New Road Side</i>	T Ex. M.T. T Ex. M.T. T Ex. n.S.	
Groomsport , Bangor, Co. Down.	M.T. n.S. M.T.		Guist , Norfolk	T Ex. M.T. T Ex. n.S.	
Grosmont , Hereford..	M.T. n.S. M.T.	Grosmont, Mon., T. Grosmont, Yorks, T.	Guilane , East Lothian	T L Ex. n.S.	—
Grosmont , Yorks.	T M.t. M. T. rd.	Samarès, T. Wantage, M. Sun., train times.	Guivai , Penzance	T Ex. n.S.	—
Grosvenor , Bath			Gumley , Market Harborough.		Foxton, M.T.
Grouville , Jersey					
Grove , Wantage					
+Grove Ferry Stn.					

* M. = Money Order Office. T. = Telegraph Office.
 T Ex. = Telephonic Express Delivery Office. + Telegraphic, not Postal Address.

For explanation of other symbols, see pages 154 to 156.

Name of Office and Postal Address.	* Character of Office.	Nearest Money Order Office (M.). Tel. Office (T.). Exceptional Hours of Tel. Business.	Name of Office and Postal Address.	* Character of Office.	Nearest Money Order Office (M.). Tel. Office (T.). Exceptional Hours of Tel. Business.
Gunnerside , Richmond, Yorks.	T. Ex. M. T. nS.		Gwinear , Hayle, Cornwall.	nS.	Connor Downs, M. Carnhell Green, T.
Gunnerton , Barrasford, Northumberland.	nS.	Barrasford, M. T.	Gwyddelwern , Corwen.	T. L. Ex. M. T. nS. T. nS.	Llanddeusant, M. Bwchgwyn, M. T. Llangerniew, M.
Gunnislake , Tavistock	M. T. nS.		Gwynfo , Llangadock, Carmarthenshire.	nS.	
Gunthorpe , Melton Constable, Norfolk.	nS.	Swanton Novers, M. T. East Bridgeford, M. T.	Gwynfryn , Wrexham.	nS.	
Gunthorpe , Nottingham.	nS.		Gwytherin , Llanrwst, Denbighshire	T. nS.	
† Guntton Stn.	rD.	Sun., nil.	Gyffin, Conway	M. T.	
Gunwalloe , Helston.	T. nS. M. T.	Cowes, T.	Habrough , Lincs.	nS.	South Killingholme, M. Wickham Market, M. Marlesford, T. Inniskeen, M. T., 4.
Gurnard , Cowes	M. T. T. Ex. M. T. nS.	Sun., nil.	Hacheston , Wickham Market, Suffolk.	nS.	
Gurney Slade , Bath.	nS.		Hackballs Cross , Dundalk.	T.	
Gurnos , Ystalyfera, Glam.	nS.	Gurnos, M. T.	<i>Hackbridge, Wallington, Surrey.</i>	rD.	Sun. (D.). train times. Woodhouse, M. T.
Gurnos Cross , Lower Cwmtwrch, Glam.	nS.	Gurteen, Ballinasloe.	† Hackbridge Stn.	nS.	
Gurteen , Woodlawn, Co. Galway.	M. T. nS. M. T.		Hackenthorpe , Sheffield.	M. T.	
Gurteen , Ballymote, Co. Sligo.	nS.	Manorhamilton, M. T., 5. Woodford, M. T., 4.	Hacketstown , Balinglass, Co. Wicklow.	M. T. T. Ex. M. T. nS.	
Gurteen , Manorhamilton, Co. Leitrim.	nS.		Hackforth , Bedale ..	nS.	
Gurteeny , Co. Galway	nS.		Hackness , Scarborough.	nS.	Matlock Bank, M. T.
Gurtinahoe , Urlingford, Co. Kilkenny	T. L. Ex. M. T. nS.	Tynagh, M. T., 4.	Hackney , Matlock ...	M. T. T. Ex. M. T. nS.	
Gurty Madden , Ballinasloe.	nS.	St. Giles, T. Gussage All Saints, M. St. Giles, T., 4. Ballycullane, M. T. Cullivoe, M.	Hackthorn , Lincoln ..	T. L. Ex. nS. M. T. nS.	
Gussage All Saints , Salisbury.	M.		Hackthorpe , Penrith	nS.	
Gussage St. Michael , Salisbury.	nS.		Haconby , Bourne	nS.	Morton, M. T. Morton, Bourne, T.
Gussarane , New Ross	nS.		Haddenham , Ely	T. Ex. M. T. T. Ex. M. T. T. Ex. T. nS. M.	Haddenham, Cambs. T. Haddenham, Bucks, T.
Gutcher , Lerwick	T. nS. M. T. nS. M. T. nS. rD. nS. M.	Sun., nil. Taff's Well, M. T.	HADDINGTON	T. Ex. M. T. T. Ex. T. nS. M.	Toft, M.
Guthrie , Forfarshire ..	nS.		Haddiscoe , Norwich.	M.	
Guyhirn , Wisbech	nS.		<i>Haden Cross, Old Hill, Staffs.</i>	T. Ex. M. T. nS.	
† Guyhirne Stn.	rD.	Sun., nil.	Hadfield , Manchester	T. Ex. M. T. nS.	
Gwaelod-y-Garth , Cardiff.	nS.		<i>Padfield</i>	nS.	
Gwaelodygarth , Merthyr Tydfil.	M.		Hadham , Much and Little, see Much and Little Hadham.	T. M. T. T. Ex. M. T. nS. M.	Hadleigh, Essex, T.
Gwalchmai , Valley, Anglesey.	M. T. nS. T. Ex. M. T. M. M. T.	Constantine, M. St. Day, M. Mold, M. T. Llanybyther, M. Brechfa, T., 4.	Hadleigh , Rayleigh, Essex.	T. M. T. T. Ex. M. T. nS. M.	Hadleigh, Suffolk, T.
Gwaun-cae-Gurwen , Glamorganshire.	T. Ex. M. T. M. M. T.		<i>The Broadway</i>	T. M. M. T. T. Ex. M. T. nS. M.	
<i>Cwmgorse</i>	M.		Hadley , Suffolk	nS.	
Gweedore , Letterkenny.	M. T. T. nS. T. nS.		Hadley, Barnet	nS.	
Gweek , Helston	T. nS. T. nS.		Hadley, Droitwich	nS.	
Gwennap , Redruth ..	nS.		Hadley , Wellington, Salop.	T. Ex. M. T. nS. M. T. nS.	Ombersley, M. T.
Gwernaffield , Mold.	nS.		Hadley Wood , Barnet	nS.	Sun., nil.
Gwernogle , Nant-garedig, Carmarthenshire.	nS.				
Gwernymynydd , Mold.	nS.	Mold, M. T.			
Gwersyllt , Wrexham ..	M. nS.	Moss Station, Denbighshire, T., 9 a.m. to 6 p.m. Sun. nil. Llanasa, T.			
Gwespyr , Mostyn, Flints.	M.				

* nS. = No Sunday Delivery of letters. t = Telegrams despatched but not delivered. † Telegraphic, not Postal Address.

For explanation of other symbols, see pages 154 to 156.

Name of Office and Postal Address.	* Character of Office.	Nearest Money Order Office (M.O. Tel. Office (T.L. Exceptional Hours of Tel. Business.	Name of Office and Postal Address.	* Character of Office.	Nearest Money Order Office (M.O. Tel. Office (T.L. Exceptional Hours of Tel. Business.
Garrigill , Alston, Cumberland.	nS.	Nenthed, M.T., 5.	Garve , Ross-shire.....	M.T. nS.	
Garrison , Belleek, Co. Fermanagh.	M.T.		Garvery , Enniskillen..	nS.	Enniskillen, M.T., 4.
Garristown , Dublin..	M.T.		Garvestone , Attleborough.	—	Thurton, M.T.
Garronpoint , Belfast.	T.	Carnlough, M.	Garway , Hereford....	M.nS.	Skenfrith, T.
Garrydoolis , Pallanymon, Co. Limerick.	T.	Kilteely, M.	Garway Hill , Hereford	nS.	Garway, M. St. Weonards, T., 4.
Garryfine , Bruree, Co. Limerick.	—	Bruree, M.T., 4.	Gasstown , Dumfries.	nS.	Dumfries, M.T.
Garryhill , Bagenalstown.	M.nS.	Fenagh, T.	Gastard , Corsham, Wilts.	—	Corsham, M.T.
Garryspellane , Knocklong, Co. Limerick.	—	Knocklong, M. Knocklong Stn., T.; Sun. 8.25 a.m. to 12.25 p.m.	Gateacre , Liverpool..	† Ex. M.T.	
Garscube Cross , Glasgow.	M.T.		Gate Helmsley , York	nS.	Stamford Bridge, M.T.
Garsdale Head , Sedburgh, Yorkshire.	nS.	Hawes, M. Hawes Junc. Stn., T.; Sun., nil.	Gatehouse , Kirkcubrightshire.	M.T. † Ex. nS.	
Garsington , Wheatley, Oxon.	† Ex. M.T.		Gateshead , BO.....	† Ex. M.T.	7 a.m. to 10 p.m. (When closed telegrams are at all times delivered from Newcastle-on-Tyne.)
Garstang , Lancs.....	† Ex. M.T.		<i>Askew Road.....</i>	† M.t.	
Garston , Liverpool.....	† Ex. M.T.	Garston, Lancs, T. Sun., 9 to 10 a.m.	<i>Bensham.....</i>	M.	
Garston , Watford....	† Ex. M.T.	Garston, Herts, T.	<i>Bensham Road.....</i>	M.	
Garwood , Wigan....	M.	North Ashton, T.	<i>Brunswick Street....</i>	M.	
Gartbratten , Cavan..	—	Drumconnick, M.T.	<i>Chowdean.....</i>	M.	
Gartcosh , Glasgow... <i>Garth</i> , Bangor.....	M.T. M.t.		<i>Coatescorth Road....</i>	† M.t.	
Garth , Langollen... Garth , Breconshire...	M.nS. M.T. nS.	Acrefair, T.	<i>Deckham Hill.....</i>	M.	
Garthmyl , Mont.....	T.	Berriew, M.	<i>Duncoov.....</i>	† M.	
Garthorpe , Lincs....	† Ex. † L. Ex. M.T. nS.		<i>Dunston.....</i>	† Ex. M.T.	Sun., 8.30 to 10 a.m.
Gartly , Aberdeenshire.	M.T.		<i>Felling.....</i>	† Ex. M.T.	Sun., 8.30 to 10 a.m.
Gartmore , Stirling..	nS. M.T. nS.		<i>Felling Shore.....</i>	—	
Gartmore Station , Stirling.	nS.	Gartmore, M.T.	<i>Heworth.....</i>	—	
Gartness Station , Balfour Stn., Stirlingshire.	nS.	Killearn, M.T.	<i>High Dunston.....</i>	—	
Gartocharn , Balloch, Dumbartonshire.	M.T. nS.		<i>High Felling.....</i>	M.	
Garton-on-the-Wolds , Driffeld.	nS.	Driffeld, M.T.	<i>High Street.....</i>	† M.t.	
† Gartsherrie Stn.	rD.	Sun., nil.	<i>High West Street....</i>	M.	
Garvagh , Co. Londonderry.	M.T.		<i>Low Fell.....</i>	† Ex. M.T.	
Garvaghey , Ballygawley, Co. Tyrone.	—	Ballygawley, M.T., 5.	<i>Low Team.....</i>	† M.t.	
Garvaghy , Banbridge	—	Dromore, Down, M.T., 4.	<i>Mount Pleasant....</i>	M.	
Garvald , Prestonkirk, East Lothian.	M.T. nS.		<i>Prince Consort Road</i>	† Ex. M.T.	
			<i>Rectory Road.....</i>	M.	
			<i>Rodsley.....</i>	M.	
			<i>Saltwell Road.....</i>	† M.t.	
			<i>Sheriff Hill.....</i>	M.	
			<i>Sunderland Road....</i>	M.	
			<i>Windynook.....</i>	M.	
			Gateside , Beith.....	nS.	Beith, M.T.
			Gateside , Prestonkirk, East Lothian.	nS.	Prestonkirk, M.T.
			Gateside , Fife.....	† Ex. T.nS.	Strathmiglo, M.
			Gathabawn , Johnstown, Co. Kilkenny.	nS.	Johnstown, Kilkenny, M.T., 5.
			Gathurst , Wigan....	M.T.	
			Gatley , Cheadle, Ches.	† M.	
			Gattonside , Melrose.	—	Melrose, M.T.
			Gauldry , Wormit, Fife	nS.	Wormit, M.
			Gavinton , Duns.....	nS.	Kilmany, T.
			Gawber , Barnsley....	M.nS.	Duns, M.T.
			Gawcott , Buckingham	—	Barnsley, T.
					Buckingham, M.T.

* M. = Money Order Office. T. = Telegraph Office.
 † Ex. = Telephonic Express Delivery Office. † Graphic, not Postal Address.

For explanation of other symbols, see pages 154 to 156.

Name of Office and Postal Address.	* Character of Office.	Nearest Money Order Office (M.). Tel. Office (T.). Exceptional Hours of Tel. Business.	Name of Office and Postal Address.	* Character of Office.	Nearest Money Order Office (M.). Tel. Office (T.). Exceptional Hours of Tel. Business.
Gawley's Gate , Lurgan.	nS.	Aghalee, M.T.	<i>George Town, Jersey</i>	M.	
Gawsworth , Macclesfield.	nS.	Macclesfield, M.T.	<i>George Town, Merthyr Tydvil</i>	M.	
Gaybrook , Mullingar	—	Mullingar, M.T., 5.	Geragh , Clonakilty, } Co. Cork.	—	Rossmore, M.T.
Gayden , Kineton, Warwickshire	nS.	Kineton, M.T.	Germansweck , Beaworthy, Devon.	nS.	Bratton Clovelly, M.T.
Gayhurst , Newport Pagnell.	—	Stoke Goldington, M.		nS.	Goldsmithney, M.
Gayton-le-Marsh , Alford.	nS.	Newport Pagnell, T.	Germoe , Marazion, Cornwall.	nS.	Breage, T.
Gayton , Blisworth, Northants.	T L Ex. M.T.	Withern, M.T.	Gerrard's Cross , Bucks.	T Ex. M.T.	
Gayton , King's Lynn	nS.	Gayton, Northants, T.	Gestingthorpe , Castle Hedingham, Essex.	T Ex. T.nS.	Castle Hedingham, M.
Gayton , Stafford	—	Gayton, Norfolk, T.	Giant's Causeway , Bushmills, Co. Antrim.	nS.	Bushmills, M.T.
Gaywood , King's Lynn	T Ex. M.T.	Weston, Staffs, M.T.	Giffnock , Glasgow	T Ex. M.T.	Sun., nil.
Gazeley , Newmarket	M.		Gifford , Edinburgh	T M.T.	
Geanies , Fearn, Ross-shire.	T Ex. T.nS.	Dalham, T.	<i>Giggleswick</i> , Settle	M.T.	
Geashill , King's Co.	M.T.	Fearn, M.	Gigna , Argyll	M.T.	
Geddington , Kettering.	T Ex. M.T.		Gight , Fyvie, Aberdeenshire.	nS.	Methlick, M.T., 4.
†Geddington Stn.	rD.	8 a.m. to 7.15 p.m.; Sun., nil.	Gillberdyke , Yorks	nS.	Newport, Yorks, T.
Gedling , Nottingham	M.T.		<i>Gilbertfield</i> , Cambuslang, Glasgow.	M.	
Gedney , Holbeach, Lincs.	nS.	Fleet, Lincs, T.	Gilcomston , Aberdeen	M.	
Gedney Drive End , Wisbech.	M.T.		Gilcrux , Carlisle	nS.	Bulgill, M.T.
Gedney Dyke , Holbeach, Lincs.	nS.	Fleet, Lincs, T.	Gildersome , Leeds	M.T.	
Gedney Hill , Wisbech	M.nS.		<i>The Green</i>	M.T.	
<i>Gees Cross</i> , Hyde	M.T.	†Gees Cross.	Gilegate , Durham	M.	
Geesala , Ballina	M.T.		Gillegate Moor , Durham.	M.T.	
Geevagh , Carrick-on-Shannon.	—	Ballyfarnon, M.T.	†Giles Quay	D.	Carltingford, M.
Gelestone , Beccles	M.T.		Giffach , Cardiff	T M.t.	Pengam, T.
Gelli , Pentre, Rhondda, Glam.	M.	Ystrad Rhondda, T.	Giffach Goch , Bridgend.	T Ex. M.T.	
Gelliffor , Ruthin	nS.	Llandyrnog, M.T.	<i>Evanstown</i>	nS.	
Gelligaer , Cardiff	T Ex. M.T.		Gifford , Co. Down	T M. T.nS.	
Gelli Lydan , Tanybwich, Merioneth.	nS.	Tan-y-bwch, T.	Gilling East , Malton.	T Ex. T.	Oswaldkirk, M.
<i>Gellynrog</i> , Abertillery, Mon.	M.		Gilling West , Richmond, Yorks.	T Ex. M.T.	
Gellywen , St. Clears, Carmarthenshire.	M.T.	Castle Douglas, M.	Gillingham , Dorset	nS.	Gillingham, Dorset, T.
Geleton , Castle Douglas	T L Ex. T.nS.		<i>Newbury</i>	T Ex. M.	
Gentleshaw , Rugeley	M.T.		Gillingham , Beccles	—	Beccles, M.T.
Georgeham , Braunton, Devon.	M.nS.	Croyde, T.	Gillingham , Kent	T Ex. M.T.	Gillingham, Kent, T.; 8 a.m. to 9 p.m.
George Green , Slough.	t.	Wexham, M.	<i>Adelaide Road</i>	M.	Rly. Stn. office (rD.) open 6 to 8 p.m. on Sun.
†Georgemas Stn.	rD.		<i>Byron Road</i>	M.	
			<i>Canterbury Street</i>	M.	
			<i>Church Street</i>	M.	
			<i>Dunoon Road</i>	M.T.	
			<i>Gads Hill</i>	T Ex. M.T.	
			<i>Gillingham Road</i>	M.	
			<i>Medway Road</i>	M.	
			<i>Mill Road</i>	M.	
			<i>Victoria Street</i>	M.	
			Gills Green , Hawk-hurst.	—	Hawkhurst, M.T.

* nS. = No Sunday Delivery of letters. t = Telegrams despatched but not delivered.
† Telegraphic, not Postal Address.

For explanation of other symbols, see pages 154 to 156.

Name of Office and Postal Address.	* Character of Office.	Nearest Money Order Office (M.O.) Tel. Office (T.O.) Exceptional Hours of Tel. Business.	Name of Office and Postal Address.	* Character of Office.	Nearest Money Order Office (M.O.) Tel. Office (T.O.) Exceptional Hours of Tel. Business.
Gilmerton, Cleiff	M.T. nS.	Gilmerton, Perthshire, T.	Gilpwell, Chesterfield	nS.	Donn, M. Heath, T.
Gilmerton, Midlothian	M.T.	Gilmerton, Midlothian, T	Gilrarryford, Belfast ..	—	Gilrarryford Stn., T.
Gilmerton, Lutterworth, Leicestershire.	T Ex. M.T. nS.		† Gilrarryford Stn.	D.	9.25 a.m. to 2.25 p.m.; 2.25 p.m. to 5.25 p.m.; 5.55 p.m. to 7.25 p.m.; Sun., nH.
Glinahirk, Knock, Co. Down.	—	Knock, Co. Down, M.T.			
Glisland, Carlisle....	M.T.		Glasbury, Hereford ..	T Ex. M.T.	
Giltbrook, Nottingham.	T Ex. M.T. nS.		Glascoat, Tamworth..	M.T.	
Gliwern, Abergavenny	T Ex. M.T. nS.		Glasfryn, Corwen	nS.	Cerrig-y-Druidion, M.T.
Glimingham, North Walsham.	nS.	Trinlingham, M.T.	GLASGOW	T Ex. nS. M.	Open always.
Gipsey Bridge, Boston.	nS.	New York, M. Langrick, T.	Albert Cross, Pollokshields.		
Girlington, Bradford	T Ex. M.T.	† Girlington.	Alexandra Park	T M.t. T Ex.	
Girton, Cambridge	T Ex.	Histon, M.T.	Anderston, BO.....	M.T. M.T.	
GIRVAN	T Ex. M.T.		Anniesland	M.T.	
Gisburn, Clitheroe....	T Ex. M.T.		Balshagray	M.	
Gislingham, Eye, Suffolk.	—	Fimlingham, M.T.	Battlefield Road	M.	
Glesing, Diss	T.	Diss, M.	Bellahouston	T M.T.	
Gittisham, Honiton..	T.	Honiton, M.	Bridge Street	M.	
		New Radnor, M.	Bridgeton, BO.....	T Ex. M.T.	
Gladestry, Kington..	nS.	Walton, Radnor, T., 4.	Broomielaw	M.t. M.	
		Longmidry, M.	Buchanan Street	M.	
Glademuir, Macmerry, East Lothian.	nS.	Macmerry, T.	Byres Road	M.	
Glae, Clydach, Glam..	M.nS.	Clydach, T.	Cambridge Street	T M.t.	
Glaesdale, Grosmont, Yorks.	M.T. nS.		Candleriggs, BO.....	T Ex. M.t.	This office delivers and pays Telegraph Money Orders, and is an Express Delivery Office.
Glamis, Forfar	T Ex. M.T. nS.		Cathcart Road	M.	
			Cathedral Street	M.	
† Glamis Stn.	rD.	Sun., nil.	Charing Cross, BO. .	T Ex. nS.	
Glanaber, Carnarvon.	T.nS.	Beddgelert, M.	Covecaddens	T M.	
Glanadda, Bangor	M.		Craigpark	T M.	
Glanamman, Carmarthenshire.	M.T. T Ex.		Cranstonhill	M.	
Glanconway, Denbighshire.	T Ex. M.T.		Crosshill, BO.	T Ex. M.T.	
Glaneynon, Abercynon, Glam.	M.		Crossloan Road, Govan.	M.	
Glandore, Leap, Co. Cork.	M.T.		Crossmyloof	T Ex. M.T.	
Glandyff, Cardiganshire.	—	Eglwysfach, M.T.	Crown Street	T Ex. M.T.	
Glangevlin, Carrickon-Shannon.	M.nS.	Dowra, T., 6	Crone Road	T M.t. T M.t.	
Glanmire, Co. Cork ..	M.T. T Ex.		Dalmarnock Road... Dennistoun	M.	
Glantane, Lombardstown, Co. Cork.	M.	Lombardstown, T.	Duke Street, BO.	T Ex. M.T.	
Glanton, Northumberland.	T M.T.	Sun., 9 to 10 a.m.	Eastpark	M.T.	
Glanvilles Wootton, Sherborne.	—	Buckland Newton, M.T.	Eglinton Street, BO..	T Ex. M.T.	
Glanworth, Mallow ..	T Ex. M.T.		Eglinton Toll	T M.t.	
Glanymon, Holywell..	T.	Mostyn, M.	Exchange, BO.	T O.t.	
Glapthorne, Oundle..	nS.	Cotterstock, M.T.	Fairfield	M.t.	
			Fishmarket, BO.	T Ex. M.T.	
			Gallowgate	T M.t.	
			Garnag Road	M.	
			Garraube Cross	M.T.	
			George Street	M.t.	

* M. = Money Order Office.
T Ex. = Telephonic Express Delivery Office

T. = Telegraph Office.
† Telegraphic, not Postal Address.

For explanation of other symbols, see pages 154 to 156.

Name of Office and Postal Address.	* Character of Office.	Nearest Money Order Office (M.). Tel. Office (T.). Exceptional Hours of Tel. Business.	Name of Office and Postal Address.	* Character of Office.	Nearest Money Order Office (M.). Tel. Office (T.). Exceptional Hours of Tel. Business.
Glemham, see Great and Little Glemham.			Glendale, Dunvegan, Isle of Skye.	M.T.	
Glemsford, Suffolk ..	T Ex. M.T.		Glendalough, Bath- drum, Co. Wicklow.	T L Ex. M.T.	
Glen, Letterkenny	nS.	Creeslough, M.T., 4.	Glendaruel, Collin- traive, Argyll.	T. L. T.nS.	Colintrave, M.
Glenade, Co. Leitrim .	—	Kinlough, M.T., 6.	Glendevon, Dollar, Clackmannanshire.	nS.	Rumbling Bridge, M.
Glenalmond, Perth..	T.nS.	Logiealmond, M.	† Glenend and Rushton Stn.	D.	Muckhart, T.
Glenamaddy, Co. Galway.	M.T.				Sun., nil. Delivers up to half-a-mile between 9 a.m. and 7 p.m. only.
Glenamoy, Ballina...	nS.	Pulathomas, M.T., 5.			Rothwell, Northants, T., 8 a.m. to 9 a.m. and 7 p.m. to 8 p.m.
Glenanne, Loughgilly, Co. Armagh.	M.T.		Glendowan, Letter- kenny.	nS.	Churohhill, Letterkenny, M.T., 4.
Glenariffe, Co. An- trim.	T.	Cushendall, M.			Sun., nil.
Glenarm, Co. An- trim.	M.T.		Glendowan, Letter- kenny.	nS.	
Glenavy, Co. An- trim.	M.	Glenavy Stn., T.			
† Glenavy Stn.	D.	9.25 a.m. to 7.25 p.m.; Sun., nil.	Gleneagles Stn.	rD.	
		Emty, M.T.	Glenealy, Co. Wicklow	M.T.	
Glenbane, Tipperary .	nS.		Glenask, Bally- mote, Co. Sligo.	nS.	Aolare, M.T., 5.
Glenbarr, Argyll	M.T.		Glencely, Londonderry	T.	
† Glenbarry Stn.	D.	8 a.m. to 5 p.m.; Sun., nil.	Glencig, Kyle	M.T.	Culdaff, M.
				nS.	
Glenbeigh, Co. Kerry.	M.T.		Glenetive, Taynullt, Argyll.	T.nS.	Taynullt, M.
Glenboig, Lanark- shire.	M.T.		Glenfarg, Perthshire .	T Ex. M.T.	
Glenborrodale, Acharacle, Argyll.	nS.	Salen, M.		nS.	
Glenboy, Manorhamil- ton, Co. Leitrim.	T.nS.		Glenfarno, Co. Leitrim.	M.T.	
Glenbrohane, Knock- long, Co. Limerick.	nS.	Manorhamilton, M.T.	Glenferness, Nairn..	T.	Dunphail, M.
Glenbrook, Clones....	nS.	Ballylanders, M.T.	Glenfield, Leicester...	T Ex. M.T.	
Glenbryan, Ennis- coorthy.	—	Newbliss, M.T.		nS.	
Glenbuchat, Aber- deenshire.	—	Oygate, M.	Glenfinnan, Inver- ness-shire.	M.nS.	Glenfinnan Stn., T.
Glenbuck, Douglas, Lanarkshire.	M.T.	Ballymurn, T.	† Glenfinnan Stn.	D.	8 a.m. to 6 p.m.; Sun., nil.
† Glenbuck Stn.	rD.	Glenkindle, M.T.			Killarney, M.
			Glenflesk, Killarney..	nS.	Headford, Kerry, T., 4.
Glenbush, Armoyn, Co. Antrim.	nS.	Armoyn, M.T., 4.	Glangarnock, Ayr- shire.	M.T.	
Glencairn, Co. Water- ford.	—	Lismore, Waterford, M.T.	Glangarriff, Bantry..	M.T.	
Glencale, Dumfries .	T M.	Dumfries, T., 5.	Glangirnaig, Ballater, Aberdeenshire.	nS.	Ballater, M.T., 4.
Glencair, Caragh Lake, Co. Kerry.	nS.		Glangorm, Tobermory	T.nS.	Tobermory, M.
Glencair, Sligo	nS.	Sligo, M.T., 8.	Glenhull, Newtown- stewart, Co. Tyrone.	nS.	Gortin, M.
Glencairse, Perth- shire.	M.T.		Glenista, Alyth, Perth- shire.	T L Ex. M.T.	Sheskinshule, T.
Glencoe, Ballaachullish, East, Argyll.	nS.			nS.	
Glencolumnkille, Co. Donogal.	M.T.		Glenisland, Castlebar	—	Castlebar, M.T., 8.
Glencourse, see Mil- ton Bridge.	nS.		Glenkindie, Aber- deenshire.	M.T.	
GlenCraig, Fife	M.T.		Glenlivet, Ban'ndal- loch, Banffshire.	M.T.	
Lochore	nS.		Glenloch, Castle Douglas.	nS.	Castle Douglas, M.
	M.T.			T.	

* M. = Money Order Office.

T. = Telegraph Office.

T Ex. = Telephonic Express Delivery Office.

† Telegraphic, not Postal Address.

For explanation of other symbols, see pages 154 to 156.

Name of Office and Postal Address.	* Character of Office.	Nearest Money Order Office (M.), Tel. Office (T.), Exceptional Hours of Tel. Business.	Name of Office and Postal Address.	* Character of Office.	Nearest Money Order Office (M.), Tel. Office (T.), Exceptional Hours of Tel. Business.
Glenluce , Wigtownshire.	T Ex. M.T. nS.		Glogue , Pembrokeshire	M.	Crymmych Arms Rly. Stn., T., 8 a.m. to 7.30 p.m.; Sun., nil.
Glenlyon , Aberfeldy ..	M.T. nS.		+Glogue Station	nD.	
Glenmalur , Rathdrum, Co. Wicklow.	T.nS.	Rathdrum, M.	GLOSSOP	T Ex.	
Glenmavis , Airdrie ..	nS.	Airdrie, M.T.	<i>High Street West</i>	M.	
Glenmays , Peel, I. of Man.	nS.	Peel, M.T.	<i>Wellgate</i>	M.	
Glenmazaran , Tomatin, Inverness-shire.	T.nS.	Sun., nil.	<i>Whitfield</i>	M.	
Glenmore , Waterford	M.T. nS.	Tomatin, M.	GLOUCESTER	T Ex.	7 a.m. to 9 p.m.; Sun., 5 to 6 p.m.
Glenmoriston , Inverness.	M.T.		<i>Barnwood</i>	M.	
Glen Oglivy , Forfar ..	nS.	Glamis, M.T.	<i>Barton Street</i>	M.	
Glenomena , Booterstown, Co. Dublin.	M.		<i>Bristol Road</i>	M.T.	
Glenone , Belfast	nS.	Portglenone, M.T.	<i>Docks, BO</i>	T M.T.	9.30 a.m. to 5.30 p.m.; Sun., nil.
Glenprosen , Kirriemuir.	T.nS. T Ex.	Cortachy, M.	<i>Falkner Street</i>	M.	
Glenquoich , Invergarry, Inverness-shire.	T.nS.	Invergarry, M.	<i>Hatherley Road</i>	M.	The Midland Rly. Stn. office (rD.) is open always, the G. W. Rly. Stn. office always
Glenravel , Co. Antrim	M.nS.	Glenariffe, T., 8.	<i>India Road</i>	M.	except 12.45-1.45 p.m., 4.30-5.30 p.m. on Sun. and 8 a.m. Mon.
Glenridding , Penrith	T L. M.T. nS.		<i>Kingsholm</i>	M.	
Glenrinnes , Dufftown, Banffshire	nS.	Dufftown, M.T., 5.	<i>Linden Road</i>	M.	7 a.m. to 9 p.m.; Sun., nil.
Glenshee , Blairgowrie	T L Ex. T.nS. M.T.	Bridge of Cally, M.	<i>Lower Barton Street</i>	M.T.	
Glenshieil , Kyle	nS.		<i>Lower Westgate Street</i>	M.	
Glentane , Ballinasloe	—	Castleblakeney, M.T.	<i>Painswick Road</i>	T M.T.	
Glenatham , Lincoln ..	T L Ex. M.T. nS. M.T.		<i>Stroud Road</i>	M.	
Glenties , Co. Donegal	—	Cardonagh, M.T., 4.	<i>Stubbrook</i>		
Glentogher , Londonderry.	nS.	Hemsavell, M.T.	<i>The Cross, BO</i>	T M.T.	
Glentworth , Lincoln	nS.	Moldart, M.T., 6.	<i>Tredicroth</i>	M.	
Gleuig , Lochailort, Inverness-shire.	nS.		<i>Wotton</i>	T	
Glen Urquhart , Drumadrochit, Inverness-shire.	M. T.nS.		Glounthaune , Cork ..	—	
Glenvar , Letterkenny	T.nS.	Kerrykeel, M.	Glympton , Woodstock, Oxon.	M.T.	
Glenville , Fermoy	M.T.		Glyn , Ruabon	nS.	
Glenwherry , Ballymena.	nS.	Ballyclare, M.T., 7.	Glyn Ceiriog , see Glyn .	—	
Glenwhilly , Stranraer	nS.	New Luce Sta., T., 4; Sun., nil.	Glyngarth , Menal Bridge, Anglesey.	T M.T. T Ex. M.T.	
+ Glenwhilly Stn.	rD.	Sun., nil.	Glyn-Neath , Neath ..		
Glewstone , Ross, } Herefordshire.	nS.	Llanzarron, M. Peterstow, T.	+Glyn-Neath Stn.	rD.	Closes for delivery at 6 p.m.; Sun., nil.
Glin , Co. Limerick	M.T.		Glynarthon , Henllan, Cardiganshire.	M.nS.	Sarnau, T.
Glinisk , Ballynoe, Co. Galway.	nS.	Ballymoe, M.T., 4.	Glyncorrwg , Port Talbot.	T Ex. M.T.	
Glinton , Peterborough	T L Ex. M.T. nS.		Glynde , Lewes	T Ex. M.T. M.T. nS.	
			Glyndyfrdwy , Llangollen.	—	Larne, M.T.
			Glynn , Co. Antrim	—	Barntown, M. Killurin, T.
			Glynn , Wexford	M.	
			Glynaf , Pontypridd ...	M.nS.	Knocknagree, T., 4.
			Gneveguilla , Rathmore, Co. Kerry.	T L Ex. M.T. nS.	
			Gnosall , Stafford		
			Goadby Marwood , Melton Mowbray.	—	Waltham, Leicestershire, M.T.
			Goathland , Yorks....	M.T.	

* nS. = No Sunday Delivery of letters. † = Telegrams despatched but not delivered.
 † Telegraphic, not Postal Address.

For explanation of other symbols, see pages 154 to 156.

Name of Office and Postal Address	* Character of Office.	Nearest Money Order Office (M.). Tel. Office (T.). Exceptional Hours of Tel. Business.	Name of Office and Postal Address	* Character of Office.	Nearest Money Order Office (M.). Tel. Office (T.). Exceptional Hours of Tel. Business.
Goathurst , Bridgewater.	M.T.		Goldenhill , Stoke-on-Trent.	M.T.	
Goatstown , Naas	—	Robertstown, M.T.	Goldhanger , Witham	T.	Tolleshunt, D'Arcy, M.T.
Gobowen , Oswestry ..	M.T.		Goldington , Bedford	—	Bedford, M.T.
GODALMING	T Ex.		Goldsbrough , Knaresborough, Yorks.	T.n.s.	Knaresborough, M.
<i>Bridge Street</i>	M.		Goldsmithney , Marazion, Cornwall.	T L Ex.	
<i>Brighton Road</i>	—		Goldthorpe , Rotherham.	M.T.	
<i>Charterhouse Road</i> ..	M.		Goleen , Skibbereen....	M.T.	
<i>Farncombe</i>	T M.t.		Gollanfield , Inverness-shire.	M.T.	
<i>High Street, Farncombe</i>	M.	Seal, T.	Golspie , Sutherland ..	M.T.	
Godden Green , Sevenoaks.	M.		Gomersal , Leeds	T Ex.	
Godley, Hyde	M.	Rly. Stn. Office (nD.) Sun., nil.	Gomshall , Guildford..	M.T.	
† Godley Stn.	nD.	Week-days open always. Sundays, train times only.	Gonalston , Nottingham.	T Ex.	
Godmanchester , Huntingdon.	M.t.	† Godmanchester ; Sun., 8.30 to 10 a.m.	Gonerby Hill Foot , Grantham.	T Ex.	
Godmanstone , Dorchester.	—	Cerne Abbas, M.T.	Good Easter , Chelmsford.	n.s.	Lowdham, M.T.
Godmersham , Canterbury.	—	Chilham, M.T.	Gooderstone , Stoke Ferry, Norfolk.	n.s.	North Parade, Grantham, M.
Godney , Wells, Somerset.	n.s.	Glastonbury, M.T., 4.	Goodleigh , Devon ..	n.s.	Grantham, T. High Easter, M.T.
Godolphin Cross , Helston.	n.s.	Helston, M. Townshend, T.	Goodmayes , see Ilford.	n.s.	Stoke Ferry, Norfolk, M.
Godreaman , Aberdare	T M.	Aberaman, T.	Goodnestone , Canterbury.	n.s.	Oxborough, T.
<i>Abercrombi</i>	T Ex.		Goodrich , Ross, Herefordshire.	n.s.	Bear St., Barnstaple, M.
Godregraig , Glam.	M.T.		Goodwick , Pembrokeshire.	T Ex.	
Godshill , Salisbury ..	—	Fordingbridge, M.T.	<i>Harbour Village</i>	M.	Nonington, T.
Godshill , Wroxall, Isle of Wight.	M.T.		Goodworth , Clatford, see Lower Clatford.	M.T.	
Godstone , Surrey	T Ex.		Goold's Cross , Co. Tipperary.	T Ex.	Fishguard Harbour Rly. Stn. (rD.); open always.
Goff's Oak , Waltham Cross.	M.T.		GOOLE	M.T.	
† Gogar Stn.	D.	Sun., nil.	<i>Booth Ferry Road</i> ..	T Ex.	8 a.m. to 8 p.m.;
Goginan , Aberystwyth	M.n.s.	Capel Bangor, T	<i>Bridge Street</i>	T M.	Sun., 8.30 to
Golant , Par Station, Cornwall.	T.n.s.	Tywardreath, M.	<i>Old Goole</i>	M.t.	10 a.m., 5
Golberdon , Callington, Cornwall.	n.s.	Linkinhorne, M. Callington, T.	Goonhavern (Allestic, Cornwall).	M.	p.m. to 6 p.m.
Golborne , Newton-le-Willows.	T Ex.		Gooss Green , Pemberton, Wigan.	n.s.	Ferranporth, M.T.
Golcar , Huddersfield..	M.T.		Goosey , Faringdon....	T M.	
<i>Bolster Moor</i>	n.s.		Goosnargh , Preston	—	Stanford-in-the Vale, M.T.
<i>Scapegoat Hill</i>	—		Goostrey , Holmes Chapel, Cheshire.	M.n.s.	Whittingham, Lancas., T.
<i>Town End</i>	M.		Gorbals Cross , Glasgow ..	T.n.s.	Holmes Chapel, M.
Golden , Co. Tipperary.	M.T.			M.t.	
Goldenacre , Edinburgh..	M.T.				
Golden Cross , Hellingly, Sussex.	—	Chiddingly, M.T.			
Golden Green , Tonbridge.	T M.	Hadlow, T. Llandilo, M.			
Golden Grove , Carmarthenshire.	—	Golden Grove Stn., T.; 8 a.m. to 7.30 p.m.			

* M. = Money Order Office.

T. = Telegraph Office.

T Ex. = Telephonic Express Delivery Office.

† Telegraphic, not Postal Address.

For explanation of other symbols, see pages 154 to 156.

Name of Office and Postal Address.	* Character of Office.	Nearest Money Order Office (M.) Tel. Office (T.) Exceptional Hours of Tel. Business.	Name of Office and Postal Address.	* Character of Office.	Nearest Money Order Office (M.) Tel. Office (T.) Exceptional Hours of Tel. Business.
Gordon , Berwickshire.	M.T.		Gortin , Newtown-stewart, Co. Tyrone...	M.T.	
<i>Gordon Estate</i> , Twickenham.	nS.		Gortnadieve , Roscommon.	nS.	Creggs, M.T., 4.
Gordonstown , Rothie-Norman, Aberdeenshire.	nS.	Rothie-Norman, M.T.	Gorton , Manchester...	nS.	
Gorebridge , Midlothian.	T Ex.		<i>Abbey Hey</i>	T Ex.	
Gorefield , Wisbech...	M.T.	Wisbech, M. Leverington, T.	<i>Gorton Lane</i>	M.T.	
Goresbridge , Co. Kilkenny.	M.T.		<i>Reddish Lane</i>	M.	
GOREY	T Ex.		<i>Town Hall</i>	T M.	
Gorey , Jersey	M.t.	Gorey, Jersey, T.	Gorton Brook , Manchester.	M.T.	+Gorton Brook. 8.30 a.m. to 8.0 p.m.
Gorey Village , Jersey	M.T.		Gortreagh , Cookstown.	nS.	Cookstown, M. Rock, Tyrone, T.
<i>Gorrye</i> , Edinburgh	M.T.	+Gorgie.	Gorvagh , Mohill, Co. Leitrim.	nS.	Mohill, M.T., 5.
Goring , Reading	T Ex.		Gosberton , Spalding.	T Ex.	
Goring-by-Sea , Worthing.	M.T.		Gosberton Clough , Spalding.	M.T.	
Goring Heath , Reading.	T Ex.	Woodcote, M.	Gosberton Rise-gate , Spalding.	nS.	Gosberton, M.T.
<i>Gorleston</i> , Great Yarmouth.	M.T.	+Gorleston.	Gosfield , Halstead....	T Ex.	
Gormanston , Balbriggan, Co. Dublin.	M.T.	Sun., 8.30 to 10 a.m.	Gosforth , Cumberland.	M.T.	Gosforth, Cumberland, T.
Gornal Wood , Dudley	M.	Lower Gornal, T.	Gosforth , Newcastle-on-Tyne.	T Ex.	Gosforth, Northumberland, T. Sun. 8.30 to 10 a.m.
Gorran , Cornwall	M.T.	Gorran, M.T.	Goshaden , Londonderry.	—	Cross, M.T.
Gorran Haven , Gorran, Cornwall.	nS.		GOSPORT	T Ex.	Sun., 8.30 to 10 a.m.
Gorseinon , Glam.	T Ex.		<i>Averstoake</i>	M.T.	
Goregoch , Llanybyther, Carmarthenshire.	nS.	Llanybyther, M.	<i>Camden Town</i>	M.	
Gorsias , Llandeble, Carmarthenshire.	nS.	Cribyn, T., 4.	<i>Rlson</i>	—	
Gorsley , Gloucester ...	M.nS.	Cross Hands, M.T.	<i>Forton</i>	M.T.	Sun., 8.30 to 10 a.m.
<i>Gorsty Hill</i> , Halesowen, Birmingham.	M.	Upton Bishop, T.	<i>Hardway</i>	M.T.	Sun. 8.30 a.m. to 10 a.m.
Gort , Co. Galway	M.T.	Blackheath, Staff., T.	<i>Haslar Hospital</i> , BO	T Ex.	0 a.m. to 1 p.m. and 2 p.m. to 6 p.m.
Gortaclare , Beragh, Co. Tyrone.	M.	Seakanore, T.	<i>Stoke Road</i>	M.	
Gortahill , Blacklion, Co. Cavan.	—	Glenfarne, M. T.	<i>Upper Stoke Road</i>	M.t.	
Gortahork , Letterkenny.	M.T.		<i>Whitworth Road</i> ...	M.	
Gortatlea , Co. Kerry.	—	Farranfore, M. Bally McElligott, T., 4.	+Goswick Stn. Guard Stn.	rD.	Sun., nil.
Gortavoy Bridge , Pomeroy, Co. Tyrone.	—	Pomeroy, M.T.	Gotham , Derby.....	M.T.	
Gortarrigan , Dromahair, Co. Leitrim.	nS.	Dromahair, M. T., 4.	Gotherington , Cheltenham.	T.	Bishop'sCleeve, M.
Gorthleck , Inverness.	T.nS.	Foyers, M.	Goudhurst , Kent...	T Ex.	
Gorticastle Upper , Newtownstewart, Co. Tyrone.	nS.	Gortin, M.T., 6.	<i>Cranbrook Road</i> ...	M.T.	
			Goulceby , Louth	M.	
			Gourdon , Montrose...	nS.	Scambleby, M.T.
			Gourock , Renfrewshire.	M.T.	
			<i>Shore Street</i>	T Ex.	7.30 a.m. to 9 p.m., from June 1 to Sept. 30.

* nS. = No Sunday Delivery of letters. t. = Telegrams despatched but not delivered.
 + Telegraphic, not Postal Address.

For explanation of other symbols, see pages 154 to 156.

Name of Office and Postal Address.	* Character of Office.	Nearest Money Order Office (M.O.). Tel. Office (T.O.). Exceptional Hours of Tel. Business.	Name of Office and Postal Address.	* Character of Office.	Nearest Money Order Office (M.O.). Tel. Office (T.O.). Exceptional Hours of Tel. Business.
Eakra, Omagh	nS.	Seakanore, M. T., 4.	Everingham, York ..	M.T.	
Kalin Bridge, Mohill, Co. Leitrim.	nS.	Mohill, M.T.	Everleigh, Marlborough, see East Everleigh.		
Enadarras, Clones ..	nS.	Roslea, M.T., 5. Ryhall, M. Stamford, T., 4.	Eversholt, Beds.	—	Woburn, M.T.
Essendine, Stamford	nS.	Essendine Rly. Stn. (rD.), Sun., nil.	Evershot, Dorchester.	M.T.	
Essendon, Hatfield ..	T Ex. M.T.		Eversley, Winchfield ..	T Ex. M.T.	
Essington, Wolverhampton.	nS.		Eversley Cross, Winchfield.	—	Eversley, M.T.
† Esselemont Stn.	nD.	Sun. nil.	Everthorpe, York-shire.	—	North Cave, M.T.
Eston, York	M.T. nS.		Everton, Bawtry,	M.T.	Everton, Notts. T.
Etal, Cornhill-on-Tweed, Northumberland.	nS.	Crookham, M.T.	Everton, Lymington ..	M.T.	Everton, Hants T.
Etchingham, Sussex.	M.T. T Ex.	7.30 a.m. to 8 p.m.	Everton, Sandy	—	Potton, M.T.
Eton, RO, Windsor	T Ex. M.T.	†Eton, Sun., nil.	Everton, Canonbie, Dumfriesshire.	nS.	Canonbie, M.T.
Eton Wick, Windsor.	M.	Eton, T.	EVESHAM	T Ex. M.	7 a.m. to 9 p.m. from June 1 to August 31.
Etruria, Hanley, Staffs.	M.T.	†Etruria, Sun., nil. Rly. Sta. Office (rD.) open 6 a.m. to 11 p.m. week-days; Sun., nil.	Bengevorth Windsor Road	M.	
Ettingshall, Wolverhampton.	M.T.		Evie, Kirkwall	M.T. nS.	
Ettington, Stratford-on-Avon.	T Ex. M.T.		Evington, Leicester ..	M.nS.	Thurnby, T.
Etton, Beverley	nS.	Cherry Burton, M.T.	Ewell, see Temple Ewell.		
Etton, Peterborough ..	nS.	Ghinton, M.T.	Ewell, Epsom	M.T. T Ex. M.T.	†Ewell.
Etrick, Selkirk	T L Ex. M.T. nS.		Ewelme, Wallingford.	M.T.	
Etrick Bridge, Selkirk.	T L Ex. T.nS.	Selkirk, M.	Eweny, Bridgend	nS.	Bridgend, M.T.
Etwell, Derby	M.T. T Ex.		Ewerby, Sleaford	T L M.T. nS.	
Euston, Thetford	T.	Thetford, M. Euston, Suffolk, T. Chorley, T.	Ewes, Langholm	T.nS.	Langholm, M. Cambo, M. Netherwitton, T., 4.
Euxton, Chorley	M.nS.		Ewesley, Morpeth	nS.	
Evanston, Gilsfach Goch, Bridgend.	T M.T. nS.		Ewhurst, Guildford ..	T Ex. M.T.	Ewhurst, Surrey, T.
Evanton, Ross-shire ..	M.T. T Ex.		Ewhurst, Hawkhurst ..	M.T.	Ewhurst, Sussex, T.
Evenjobb, Kington ...	—	New Radnor, M. Walton, Radnor, T.	Ewice, Chester	M.	Hawarden, T.
Evenley, Brackley, Northants.	—	Brackley, M.T.	Ewshot, Farnham	M.T.	
Evenlode, Moreton-in-Marsh.	nS.	Moreton-in-Marsh, M.T.	Ewys Harold, Hereford.	M.nS.	Pontrilas, T.
Evenwood, Bishop Auckland.	T Ex. M.T. nS.		Exbourne, Devon	T Ex. M.T.	
Everorech, Bath	M.T. T Ex.		Exbridge, Devon	—	Dulverton, M.T.
† Everorech Junc. Stn. ..	rD.	Sun., nil.	Exbury, Southampton	M.T.	
Everden, Daventry ...	M.T. nS.		EXETER	T Ex.	Open always

* M. = Money Order Office. T = Telegraph Office.
 T Ex. = Telephonic Express Delivery Office. † Telegraphic, not Postal Address.

For explanation of other symbols, see pages 154 to 156.

Name of Office and Postal Address.	* Character of Office.	Nearest Money Order Office (M.), Tel. Office (T.), Exceptional Hours of Tel. Business.	Name of Office and Postal Address.	* Character of Office.	Nearest Money Order Office (M.), Tel. Office (T.), Exceptional Hours of Tel. Business.
EXETER—cont.					
<i>St. Thomas</i>	A.T.		Faha , Beaufort, Co. Kerry.	nS.	Beaufort, Kerry, M.T.
<i>South Street</i>	M.t.		Fahan , Londonderry ..	T	Buncrana, M. Fahan Stn., T.
<i>Sydney Road</i>	M.		† Fahan Stn.	D.	9.25 a.m. to 7.25 p.m.; Sun., nil.
<i>Victoria Road</i>	M.		Fahy , Edenderry, King's Co.	—	Rhode, M.T.
<i>Wonford</i>	—		Failand , Bristol	—	Abbots Leigh, M.T.
Exford , Taunton	M.T.		Failsworth , Manchester.	T Ex.	
Exhall , Coventry	nS.	Longford, Warwickshire, M.T.	<i>Higher Failsworth</i> ..	M.T.	
Exminster , Exeter ...	—		<i>New Moston</i>	M.	
EXMOUTH	T Ex.	Sun., 5 to 6 p.m.; opens 7 a.m. week days, Nov. 1 to Feb. 28., for Telegraph delivery only.	<i>Watchcote</i>	M.	
<i>Exeter Road</i>	T M.		Fairbourne , Merioneth.	T L.Ex.	
<i>Littleham Cross</i>	M.		Fairburn , Ferrybridge, Yorks.	M.T.	
<i>St. Andrew's Road</i> ..	M.		Fairfield , Bromsgrove	nS.	Catshill, T.
<i>Withycombe Raleigh</i> ..	T M.		<i>Fairfield, Buxton</i>	M.nS.	
Exning , Newmarket ..	T M.T.		<i>Fairfield, Droysiden, Manchester.</i>	M.t.	
Exton , Oakham	T L.Ex.		<i>Fairfield, Glasgow</i>	M.T.	
	M.T.		<i>Fairfield, Liverpool</i>	M.	
	—		<i>Fairfield Common, Lutton.</i>	—	Basingstoke, M.T.
	—	Lymstone, M. Woodbury Rd. Rly. Stn., T.; Sun., nil.	<i>Fairfields, Basingstoke</i> ..	—	
Exton , Exeter	—		Fairford , Glos.	M.T.	
<i>Exwick, Exeter</i>	T Ex.	† Exwick.	Fair Isle , Lerwick	T Ex.	
Eyam , Sheffield	M.T.		Fairlie , Ayrshire	nS.	
† Eyarth Stn.	nD.	Sun., nil.	Fairmile , Ottery St. Mary, Devon.	T Ex.	
Eydon , Byfield, Northants.	T L.Ex.		<i>Fairmuir, Dundee</i>	M.nS.	Ottery St. Mary, T.
	M.T.		Fair Oak , Eastleigh, Hants.	M.	
Eye , Peterborough	nS.	Eye, Northants, T.	Fairseat , Wrotham, Kent.	T L.Ex.	
Eye , Suffolk	M.T.	Eye, Suffolk, T.	<i>Fairview, Dublin</i>	M.T.	
Eyemouth , Ayton, Berwickshire.	T Ex.	Open 7 a.m. week days, June 1 to Sept. 13.	Fairwarp , Uckfield ..	M.t.	
	M.T.		Fairy Cross , Devon ..	M.T.	
Eyeries , Castletown, Bere (or Castletown, Berehaven), Co. Cork.	M.T.		Fairymount , Frenchpark, Co. Roscommon.	—	Parkham, M. Horns Cross, T.
Eyke , Woodbridge	nS.		FAKENHAM .	T Ex.	
Eyresbury , St. Neots ..	T.	Ufford, M.	Fakenham , Thetford	—	Thetford, M. Euston, Suffolk, T.
Eynsford , Dartford ..	M.		Falcarragh , Letterkenny.	M.T.	
Eynsham , Oxon.	M.M.T.		Faldingworth , Lincoln.	nS.	Market Rasen M.T., 5.
Eyre court , Co. Galway.	T Ex.		Faldouet , Jersey	—	St. Martin's, Jersey, M.T.
Eythorne , Dover	M.T.		Falfield , Glos.	M.T.	
Eyton , Wellington, Salop.	nS.	Wellington, Salop, M.T.	Falkenham , Trimley, Suffolk.	—	Trimley, M.T.
Fachwen , Cwmnyglo, Carnarvonshire.	nS.	Ebenezer, M.T.	FALKIRK	T Ex.	
Facit , Rochdale	M.	Whitworth, T.	<i>Bainsford</i>	M.	
Faddiley , Nantwich ..	nS.	Acton, Nantwich, M.T.	<i>Camelon</i>	T M.t.	
Fadmoor , Kirby Moorside, Yorks.	nS.	Kirby Moorside, M.T.	<i>Carron</i>	T M.t.	
			<i>Carronshore</i>	—	

* nS. = No Sunday Delivery of letters. t. = Telegrams despatched but not delivered.
 † Telegraphic, not Postal Address.

For explanation of other symbols, see pages 154 to 156.

Name of Office and Postal Address	* Character of Office	Nearest Money Order Office (M.O.) Tel. Office (T.) Exceptional Hours of Tel. Business.	Name of Office and Postal Address	* Character of Office	Nearest Money Order Office (M.O.) Tel. Office (T.) Exceptional Hours of Tel. Business.
FALKIRK—cont.					
Cockburn Street	M.		Ferne, Rutherglen, Glasgow.	M.t.	
Grahamston	M.t.		Farmers, Llanwrda, Carmarthenshire.	M.T.	
Laurieston	Ex.		Farmington, North-leach, Glos.	ns.	Northleach, M.T.
	M.T.		Farnanes, Cork	ns.	Crookstown, M.T.
Lime Road	M.		Farnaught, Mohill, Co. Leitrim.	ns.	Drumlish, M.T., 4.
Stirling Road	M.		Farnborough, Hants.	M.T.	Farnborough, Hants, T. 8 a.m. to 8.30 p.m.; Sun., 5 to 6 p.m.
Thornhill Road	M.			Ex.	
Falkland, Bath	ns.	Norton St. Philip, M.T.	Farnborough Street, Lynchford Road	M.	
Falkland, Fife	Ex.		Farnborough, Banbury.	M.t.	Farnborough, Warwickshire, T.
	M.T.			L.Ex.	
	ns.	Maghera, M.T.	Farnborough, Orpington, Kent.	ns.	Farnborough, Kent, T.
Fallaghon, Maghera, Co. Derry.	ns.	South Alloo, M.T.	Farnborough, Wantage.	M.T.	Brightwalton, M.T.
Fallin, Stirling	ns.		Farnecombe, Godalming.	Ex.	Farnecombe.
Fallings Heath, Wednesbury.	M.		Fardon, Chester	M.T.	Fardon, Cheshire, T.
Fallowfield, Manchester.	Ex.	† Fallowfield.		Ex.	Fardon, Notts, T.
	M.T.		Farnell, Brechin	T.	Victoria Street, Newark, M.
Falmer, Lewes	M.	Falmer Stn., T.		ns.	Brechlin, M.T., 4.
† Falmer Stn.	D.	Sun., train times.	† Farnell Road Stn.	rd.	8 a.m. to 7.30 p.m.; Sun., nil.
FALMOUTH	Ex.	Open always; but no delivery between 10 p.m. and 7 a.m.	FARNHAM	Ex.	
			East Street.	M.	
Bowling Green	M.t.		Ridgevan Road	M.	
Green Bank	M.		Station Road	M.	
Killegrew Road	M.		Farnham, Bishop's Stortford.		Manuden, M.T.
Market Strand	M.		Farnham, Blandford.		Handley, M.
The Bar	M.t.		Farnham, Blandford.		Tollard Royal, T.
Falstone, Northumberland.	M.ns.	Falstone Str., T.	Farnham, Blandford.	M.ns.	Benhall Green, T.
† Falstone Stn.	D.	Sun., nil.	Farnham, Saxmundham.	M.T.	
Fangfoss, York	ns.	Bishop Wilton, M.T.	Farnham Common, Farnham Royal, Bucks.	M.T.	
Far Bletchley, Bletchley.	—	Bletchley, M.T.	Farnham Royal, Bucks.	Ex.	
Farcat, Peterborough.	Ex.		Farnham, Dartford.	M.T.	
	M.T.		† Farnham Road Stn.	Ex.	
Far Cotton, Northampton.	M.T.			M.T.	
Fardrum, Athlone	—	Athlone, M.T., 4.	Farnley, Leeds	rd.	Sun., train times.
FAREHAM	Ex.			L.M.	Wortley, Leeds, T.
High Street	M.		New Farnley	—	
West End	—	Rock, M.	Farnley, Otley	ns.	Otley, M.T.
Far Forest, Bewdley.	T.ns.		Farnley Tyas, Huddersfield.	ns.	Almondbury, M.T.
Far Headingley, Leeds.	M.t.		Farnsfield, Southwell, Notts.	M.T.	
FARINGDON	Ex.		Farnworth, Lancs.	ns.	
Farington, Leyland, Preston.	M.			Ex.	Farnworth, Bolton, T.
† Farington Stn.	rd.	10 a.m. to 5.30 p.m.; Sun., nil.	Albert Road	M.	
Farleigh, Whyteleafe, Surrey.	M.	Waringham, T.	Cawdor Street	M.	
Farleigh Hungerford, Bath.	—	Hinton Charterhouse, M.T.	Egerton Street	M.	
Farley, Salisbury	ns.	West Dean, M.	Kearsley Cross	M.	
		Dean Stn., Hants, T.; Sun., nil.			
Farley Hill, Reading.	M.T.				
Farlow, Cleobury Mortimer, Salop.	M.T.				
Farnborough, Bath	ns.				
	M.T.				

* M. = Money Order Office.

T. = Telegraph Office.

† Ex. = Telephonic Express Delivery Office.

† Telegraphic, not Postal Address.

For explanation of other symbols, see pages 154 to 156.

Name of Office and Postal Address.	* Character of Office.	Nearest Money Order Office (M.O.) Tel. Office (T.O.) Exceptional Hours of Tel. Business.	Name of Office and Postal Address.	* Character of Office.	Nearest Money Order Office (M.O.) Tel. Office (T.O.) Exceptional Hours of Tel. Business.
Farnworth, Lancs.—cont.			Fearn, Ross-shire.....	M.T.	
<i>Kearsley Moor.....</i>	M.		Fearn Stn.....	† Ex. D.	
<i>Moses Gate.....</i>	† M.t.		Fearnan, Aberfeldy..	M.T.	
<i>Plodder Lane.....</i>			Fearnhead, Warring-	† M.T.	
Farnworth, Widnes..	† Ex. M.T.	Farnworth, Widnes, T.	ton.....	† M.	Padgate, M. Warrington, T.
Farr, Daviot, Inverness-shire.	T.n.s.	Inverness, M.: Sun., nil.	Featherstall, Little-		
Farran, Cork.....	—	Crookstown, M.T. 6.	borough, Manchester.		
Farranfore, Co. Kerry	M.	Farranfore Stn., T.	Featherstone, Ponte-		
† Farranfore Stn.....	D.	9.25 a.m. to 7.25 p.m.; Sun., nil.	fract.		
Farrington, Alton...	† Ex. M.T.		† Featherstone Park Stn..	M. rD.	8 a.m. to 7.45 p.m.; Sun. nil.
Farrington Gurney, Bristol.	M.T.		Feckenham, Redditch	M.T.	
Far Sawrey, Windermere.	M.	Sawrey, T.	Fedamore, K11 mallock.	M.	Grange, Co. Limerick, T., 4.
Farsley, Leeds.....	† Ex. M.T.		Feenagh, Charleville	† M.T.	
Farthadreen, Ballieborough, Co. Cavan.	n.s.	Ballieborough, M.T., 5.	Feeny, Londonderry..	† L. Ex. M.T.	
Farthinghoe, Buckley, Northants.	T.	Middletown Cheney, M.	Feering, Kelvedon, Essex.		
Farthingstone, Weedon, Northants.	T.	Everdon, M.	Fegg Hayes, Stoke-on-Trent.	n.s.	Kelvedon, M.T. Great Chell, M. Tunstall, T. East Grinstead M.T. Llanbadarn Fynydd, M. Kerry, T., 8.
† Fartown, Huddersfield..	M.		Felbridge, East Grinstead.		
Farway, Honiton....	n.s.	Honiton, M.T., 4.	Felindre, Knighton..	n.s.	
Farwig, Bromley.....	M.		Felinfach, Cardigan-shire.	† Ex. M.T.	
Fasnacloch, Creagan, Argyll.	n.s.		Felinfoel, Llanelly....	M.n.s.	Llanelly, T. Thirsk, M. Upsall, T.
Fatfield, Washington Stn., Co. Durham.	M.T.		Feliskirk, Thirsk.....	n.s.	Open until 8.30 p.m. on week-days and between 5 and 6 p.m. on Sundays from 1st July to 30th September.
Fathom, Newry.....	n.s.	Newry, M.T.	Felixstowe, Suffolk..	† Ex. M.T.	
Fauldhouse, West Lothian.	† Ex. M.T.		<i>Gainsborough Road..</i>	M.	
	n.s.		<i>Manning Road.....</i>	M.t.	
			<i>Station Road.....</i>	M.	
			<i>Watton.....</i>	M.T.	
Faulkbourne, Witham.		White Notley, M. Witham, T. Rly. Stn. Office (rD.) is open till 10 p.m.	Felling, Gateshead.....	† Ex. M.T.	Sharnbrook, M.T. North Walsham, M.T.
FAVERSHAM.....	† Ex. M.		Felmersham, Sharnbrook, Beds.		
<i>Ospringe Road.....</i>	M.		Felmingham, North Walsham.	n.s.	
<i>Preston Street.....</i>			Felpham, Bognor....	† Ex. M.T.	
Favor Royal, Portadown.	n.s.	Augher, M.T.	Felham, Bury St. Edmund's.	M.T.	
Fawkham, Longfield, Kent.	M.	Longfield, T.	Felstead, Chelmsford	† Ex. M.T.	
† Fawkham Stn.....	rD.	Sun., train times.	Feltham, Middlesex..	† Ex. M.T.	
Fawley, Southampton	† Ex. M.T.	Fawley, Hants, T. Chaddlesworth, M.T., 4.	<i>Lower Feltham.....</i>	M.	
Fawley, Wantage....	—	Greenlands, M.T.	Felthorpe, Norwich..	n.s.	Horsford, M. Haveringland, T.
Fawley Green, Henley-on-Thames.	—	Hoarwithy, M.T.	Felton, Northumberland	M.T.	
Fawley Station, Hereford.	—	Sua, 8 to 10 a.m., 4 to 5 p.m.	Felton, Bristol.....	n.s.	Flax Bourton, M.T.
† Fawley Stn., Herefordshire.	rD.		Feltwell, Brandon....	M.T.	
Faygate, Horsham..	† Ex. M.T.		Fenagh, Bagenalstown	M.T.	
Fazeley, Tamworth..	† Ex. M.T.		Fenay Bridge, Huddersfield.	M.n.s.	Almshurstbury, T.
Feakle, Limerick....	M.T.				

* n.s. = No Sunday Delivery of letters. † = Telegrams despatched but not delivered.
 † Telegraphic, no Postal Address.

For explanation of other symbols, see pages 154 to 156.

Name of Office and Postal Address.	* Character of Office.	Nearest Money Order Office (M.O.) Tel. Office (T.O.) Exceptional Hours of Tel. Business.	Name of Office and Postal Address.	* Character of Office.	Nearest Money Order Office (M.O.) Tel. Office (T.O.) Exceptional Hours of Tel. Business.
Fence, Burnley	T Ex. M.T.		FERNS.		
Fence Houses, Co. Durham. <i>Colliery Row</i>	T Ex. M.T.		Ferriby, North, <i>see</i> North Ferriby.		
<i>New Lambton</i>	M.		Ferriby, South, <i>see</i> South Ferriby.		
Fender Bridge, Blair-Atholl, Perthshire.	nS.	Blair-Atholl, M.T.	Ferring, Worthing ...	M.	Goring-by-Sea, Sussex, T.
Fen Ditton, Cambridge.	—	Newmarket Road, M.	<i>Ferrybank, Arklow, Co. Wicklow.</i>	M.	
Fen Drayton, Cambridge.	—	Cambridge, T.	<i>Ferrybank, Waterford ..</i>	M.T.	†Ferrybank. Sun., nil.
Fen End, Birmingham.	nS.	Fenstanton, M.T.	Ferrybridge, Yorks.	M.T.	
Feniscowies, Blackburn.	M.nS.	Balsall Common, M.T.	Ferryden, Montrose ..	T nS.	Montrose, M.T.
Fenit, Tralee	M.T.	Cherry Tree, T.	FERRY HILL	T Ex.	Rly. Stn. Office (P.O.) is open always, except from 8 a.m. to 6 p.m., 9 p.m. to midnight on Sun.
Feniton, Honiton ...	—	Ottery St. Mary, M.	<i>Ferryhill, Aberdeen</i>	M.	
†Fenns Bank Stn.	rD.	Gttingham, T.	Ferry Hill Village, Ferry Hill.	T Ex. M.T.	
Fenny Bentley, Ashbourne.	T Ex. T.	Tissington, M.	Ferryshire, Carmarthenshire.	T Ex. M.T.	
Fenny Compton, Leamington Spa.	M.T.		Fersfield, Diss	nS.	Kenninghall, M.T.
Fenny Drayton, Nuneaton.	—	Atherstone, M.T.	Feshie Bridge, Kincaig, Inverness-shire.	nS.	Kincraig, M.T.
Fenny Stratford, <i>see</i> Bletchley, Aylesbury Street.			Festiniog, Blaenau Festiniog.	T Ex. M.T.	
Fenor, Waterford ...	nS.	Tramore, M.	Fetcham, Leatherhead	M.T.	Leatherhead, T.
Fenstanton, St. Ives, Hunts.	T Ex. M.T.	Annestown, T.	Fethard, Co. Tipperary.	M.T.	Fethard, Tipperary, T.
<i>Fenton, Stoke-on-Trent ..</i>	M.T.	†Fenton. Sun., nil.	Fethard, Waterford ..	T Ex. M.T.	Fethard, Wexford, T.
		Rly. Stn. Office (rD) open 7 a.m. to 10 p.m. weekdays; Sun., nil.	Fetiar, Lerwick	T Ex.	Mid Yell, M.
			Fetterangus, Mintlaw Stn., Aberdeenshire.	T nS. M.nS.	Mintlaw Stn., T.
Fenwick, Kilmarnock	T Ex. M.T.		Fettercairn, Laurence-kirk, Kincardineshire.	M.T.	
Feeck, Devorau, Cornwall.	T nS.	Devoran, M.	Fewston, Leeds	nS.	Darley, M.T., 4.
Feehanagh, Kilmeeady, Co. Limerick.	—	Broadford, Co. Limerick, M.T., †	Ffairfach, Llandilo, Carmarthenshire.	T nS. nS.	Llandilo, T.
Ferbans, King's Co. ...	M.T.		Ffostasol, Cardiganshire.	nS.	Rhydlewis, M.T.
FERMOY <i>Barrack Hill</i>	T Ex. M.		Ffrith, Wrexham	T L. M.nS.	Brynbo, T.
Fern, Brechin	T nS.	Brechin, M.	Ffynnon Groew, Mostyn, Flint.	T Ex. M.T.	
Ferndale, Rhondda (Glam.).	T L. Ex.		Fiddington, Bridgewater.	—	Nether Stowey, M.T.
<i>Blaenllecha</i>	T Ex. M.T.		Fiddleford, Sturminster Newton, Dorset.	—	Sturminster Newton, M.T.
<i>Duffryn Street</i>	M.		Fiddown, Piltown, Co. Kilkenny.	T nS.	Piltown, M.
Ferndown, Wimborne	T Ex. M.T.		Field Dalling, Holt, Norfolk.	T Ex. M.T.	
		Uffington, Far- ingdon, M.	Fifehead Magdalen, Gillingham, Dorset.	nS. T.	Marnhull, M.
Fernham, Faringdon .	—	Uffington, Berks, T.	Fifehead Neville, Sturminster Newton, Dorset.	—	Haselbury, Bryan, M.T.
<i>Fernhill, Bury</i>	M.		†Fifeness Coastguard Stn.	rD.	
Fernhill Heath, Worcester.	M.T.		Fifield, Oxford	M.nS.	Milton-under- Wychwood, T.
Fernhurst, Haslemere, Surrey.	T Ex. M.T.		Figheldean, Salisbury	M.	Netheravon, T.
Fernlegair, Hamilton	nS.	Hamilton, M.	Filby, Great Yarmouth	M.T.	
†Fernlegair Stn.	D.	Fernlegair Stn., T.	Filey, Yorkshire	T Ex. M.T.	7 a.m. to 8 p.m.
		Sun. nil.			

* M. = Money Order Office.

T, = Telegraph Office.

T Ex. = Telephonic Express Delivery Office.

† Telegraphic, not Postal Address.

For explanation of other symbols, see pages 154 to 160.

Name of Office and Postal Address.	* Character of Office.	Nearest Money Order Office (M.). Tel. Office (T.). Exceptional Hours of Tel. Business.	Name of Office and Postal Address.	* Character of Office.	Nearest Money Order Office (M.). Tel. Office (T.). Exceptional Hours of Tel. Business.
Filkins , Lechlade, Glos.	M.T.		Firbeck , Rotherham ..	M.T.	
Filleigh , South Molton	M.T.		<i>Firgrove, Rochdale</i>	M.	
Fillingham , Lincoln..	nS.	Ingham, M.T.			
Fillongley , Coventry..	T Ex.		Firies , Farranfore, Co.	—	Farranmore, M. Farranfore Stn., T.; 9.25 a.m. to 7.25 p.m.; Sun., nil.
	M.T.		Kerry.		
	nS.		Firle , Lewes	M.T.	
Filton , Bristol	T M.T.	8 a.m. to 7 p.m.; Sun., nil.	†Firsby Stn.	D.	Delivers within one mile only; Sun., nil.
†Fimber Stn.	nD.	Fridaythorpe, M.			
		Sledmere, T., 4.	First Tower , Jersey..	M.	Millbrook, Jersey, T. Howden-le-Wear, M.T.
Fimber , Malton.	nS.	Forfar, M.			
		Tannadice, T.	Fir Tree , Harperley Stn., Co. Durham.	—	
Finavon , Forfar	nS.		<i>Fir Vale, Sheffield</i>	M.	
Finborough , see			Fishbourne , Chichester	M.T.	
Great Finborough	nS.	Feeny, M.T.			
Fincairn , Londonderry	T.nS.	Killiecrankie, M.	Fishburn , Ferryhill..	nS.	Winterton, Co. Durham, M.T.
Fincairn , Pitlochry..	T L Ex.				Foxford, M.T., 5. New Byth, M.
Fincham , Downham ..	M.T.		Fisherhill , Castlebar..	nS.	
	M.T.		Fisherie , Turriff	T.nS.	
Finchampsstead , Wokingham.		8 a.m. to 7 p.m.	<i>Fisherrow, Musselburgh ..</i>	T M.T.	
Finchingfield , Braintree.	M.T.		Fishers Pond , Eastleigh, Hants.	—	Fair Oak, M.T.
Findern , Derby	T L.	Willington, Derbyshire, M.T.	Fishguard , Pembrokeshire.	T Ex.	
	nS.		<i>West Street</i>	M.T.	
Findhorn , Forres ..	M.T.		†Fishguard Harbour Stn..	T rD.	Open always, except between 1 p.m. Sun. and 8 a.m. Mon., when telegrams are delivered but are not accepted for despatch.
	nS.				
Findochty , Banffshire	M.T.				Open always.
	nS.				Stainforth, Doncaster, M.T.
Findon , Worthing....	T Ex.				
	M.T.				
Finca , Granard, Co. Longford.	T.	Granard, M.			
Finedon , Wellingboro'	T M.T.				
Finghall , Constable Burton, Yorks.	—	Constable Burton, M.T.			
Finglas , Dublin	T M.T.		†Fishguard Wireless Stn.	nD.	
Fingringhoe , Colchester.	—	Rowhedge, M.T.	Fishlake , Doncaster ..	nS.	
<i>Finiston, Belfast</i>	M.		Fishponds , Bristol ...	T Ex.	
Finmere , Buckingham	—	Tingewick, M.T.	<i>Cross Hands</i>	M.T.	
†Finmere Stn.	rD.	Sun., nil.	<i>Etingrove</i>	M.	
Finningham , Stowmarket.	M.T.		<i>Mayfield Park</i>	M.	
	nS.		<i>Fishpool, Bury</i>	M.t.	
Finningley , Doncaster	T.nS.	Bawtry, M.	Fishtoft , Boston	M.nS.	Freiston, T. Heighington, Lincoln, M. Langworth, T., 4. Southwell, M. Rolleston Junction, T.
Finny , Clonbur, Co. Galway.	nS.	Clonbur, M.T., 7.			
Finsbay , Obbe, Invernesshire.	nS.	Obbe, M.T., 8.	Fiskerton , Lincoln..	nS.	
Finstall , Bromsgrove..	T.nS.	Bromsgrove, M.	Fiskerton , Nottingham	nS.	
Finstock , Charlbury, Oxon.	M.nS.	Charlbury, T.			
Finstown , Kirkwall ..	M.T.		Fittleworth , Pulborough, Sussex.	M.T.	
	nS.				
Fintona , Co. Tyrone ..	M.T.		Fitzhead , Taunton....	—	Milverton, M. Halse, T.
Fintown , Strabane....	—	Doochary, M.T. 5	<i>Fitzhugh, Southampton..</i>	T M.	
		Kinaldie, M.	Fitzwilliam , Wakefield	nS.	Kinsley, M. Hemsworth, T. Coleford, M.T.
		Kinaldie Stn., T.			
Fintray , Aberdeen	—	8 a.m. to 7 p.m.; Sun., nil.	Five Acres , Coleford, Glos.	nS.	
			Five Alley , Birr.....	M.	Birr, T., 5.
Fintry , Balfon Stn., Stirlingshire.	nS.		Five Ash Down , Uckfield.	—	Maresfield, M.T.
Finvoy , Ballymoney, Co. Antrim.	nS.	Ballymoney, M.T., 5.	Five Ashes , Tunbridge Wells.	M.T.	
Finzean , Aboyne, Aberdeenshire.	T.nS.	Aboyne, M.			
Fionphort , Oban	T.nS.	Iona, M., 1 (by ferry).	Fivehead , Taunton ..	—	Curry Rivel, M. Ile Abbots, T.

* nS. = No Sunday Delivery of letters. t. = Telegrams despatched but not delivered.
† Telegraphic, not Postal Address.

For explanation of other symbols, see pages 154 to 156.

Name of Office and Postal Address.	* Character of Office.	Nearest Money Order Office (M.O.) Tel. Office (T.) Exceptional Hours of Tel. Business.	Name of Office and Postal Address.	* Character of Office.	Nearest Money Order Office (M.O.) Tel. Office (T.) Exceptional Hours of Tel. Business.
Five Mile bourns , Sligo.	—	Sligo, M.T., 6.	Flempton , Bury St. Edmund's.	—	Culford, M. Lackford, T. Mealsgate, T.
Five Mile House , Dundee.	T.n.S.	Lochee, M.	Fletcherdown , Carlisle.	M.n.S.	
Fivemiletown , Co. Tyrone.	M.T.	Sats. 8.25 a.m. to 2.25 p.m., and 4.25 p.m. to 5.25 p.m.	Fletching , Uckfield..	T.L. M.T.	
Five Oak Green , Paddock Wood, Kent.	M.T.		Fletton, New , see New Fletton .		
Five Oaks , Billingshurst, Sussex.	—	Billingshurst, M.T.	Fleur-de-Lis , Cardiff.	T.M.T. n.S.	Pengam, T.
Five Oaks , Jersey....	M.	Jersey, T.	Flimby , Maryport....	T.Ex. M.T. n.S.	Sun., nil.
Five Roads , Llanelly.	n.S.	Pont Yates, M.T.	Flimwell , Hawkhurst.	M.T.	
Flackwell Heath , High Wycombe.	n.S.	Loudwater, M.T.	Flint	T.Ex. M.T. n.S.	
Fladbury , Pershore, Worcestershire.	T.Ex. M.T.		Flintham , Newark....	M.T. n.S.	
Flagg , Buxton.....	n.S.	Taddington, M. Monyash, T. Caher, M.T.	Flint Mountain , Flint.	T	Flint, M.T.
Flagmount , Limerick.	n.S.		Flittham , King's Lynn.	—	Hillington, T. S.H.soc, M.T.
Flamborough , Bridlington.	M.T.		Flitton , Ampthill....	T.Ex. M.T. n.S.	
+ Flamborough Head Coast-guard Stn.	D.	Open always.	Flitwick , Ampthill....		
Flamstead , Dunstable.	M.T.		Flixborough , Doncaster.	n.S.	Burton-on-Stather, M.T.
Flamstead End , Waltham Cross.	—	Cheshunt, M.T.	Flixton , Bungay.....	T. n.S.	Flixton, Suffolk, T. Bungay, M. Flixton Lancs., T.
Flauden , Chesham.	—	Latimer, M.T.	Flixton , Manchester..	M.T.	Ganton, M.T., 4.
Flax Bourton , Bristol.	T.M.T.		Flixton , Scarborough..	n.S.	
Flaxfield , Basingstoke....	M.	Sand Hutton, T.	Flockton , Wakefield..	M.T. n.S.	
Flaxton , York.....	M.	Flaxton, M.	Flookborough , Cark-in-Cartmel, Lancs.	—	Cark-in-Cartmel, M.T.
Flaxton Station , York.	—	Sheriff Hutton, T.	Flokersbrook , Chester..	M.	
+ Flaxton Stn. , York.....	rD.	Sun., nil.	Flordon , Norwich....	—	Tasburgh, M. Mulbarton, T. Sun., nil. Weedon, T.
Fleckney , Leicester....	T.Ex. M.T. n.S.		+ Flordon Stn.	rD.	
Flecknoe , Rugby.....	M.n.S.	Staverton, T. Sun., nil.	Flora , Weedon Northants	M.	
+ Fledborough Stn.	rD.		Florence Court , Enniskillen.	M.T.	
Fleet , Hants.....	T.Ex. M.T. n.S.	Fleet, Hants, T.	Flotta , Stromness, Orkney.	n.S.	Longhope, M.T., 5 (partly by sea).
<i>Acondale Road</i>	M.		Flowersfield , Hyle....	M.	
<i>Pondtail</i>	M.T.		Flurrybridge , Co. Armagh.	M.T.	
<i>Reading Road</i>	M.		Flushing , Falmouth..	T.Ex. M.T. n.S.	
Fleet , Holbeach, Lincs.	M.T.	Fleet, Lincs. T.	Flyford Flavel , Worcester.	n.S.	Upton Snodsbury M.T. Stanford-le-Hope, M.T.
Fleetville , St Albans....	M.L.	+Fleetville.	Fobbing , Stamford-le-Hope, Essex.	—	
FLEETWOOD	T.Ex.	7 a.m. to 9 p.m.; Rly. Stn. Office (rD.) open from 6 a.m. Mon. to departure of boat train on Sun. morning; also on Sun. 8.30 to 11 a.m., 1 to 5 p.m., 6 to 9 p.m.	Fochabers , Morayshire.	M.T. T.Ex. D.	8 a.m. to 7 p.m.; Sun., nil.
<i>Blakiston Street West</i>	M.		+ Fochabers Stn.		
<i>Lord Street</i>	T.M.	6 a.m. to 8 p.m.; 6 a.m. to 1 p.m. Sats.	Fochriw , Cardiff.....	T.Ex. M.T. n.S.	
Wyre Dock , BO.....	T.M.T.		Foel , Welshpool.....	n.S.	Llangadfan, M.T. Bubwith, M.T. Glenisla, M.
Fleggburgh , Great Yarmouth.	M.T.		Foggathorpe , Selby.	n.S.	
			Folds , Aylth, Perthshire.	T.L. Ex.	

* M. = Money Order Office.

T. = Telegraph Office.

T Ex. = Telephonic Express Delivery Office.

† Telegraphic, not Postal Address.

For explanation of other symbols, see pages 154 to 156.

Name of Office and Postal Address.	* Character of Office.	Nearest Money Order Office (M.O.) Tel. Office (T.O.) Exceptional Hours of Tel. Business.	Name of Office and Postal Address.	* Character of Office.	Nearest Money Order Office (M.O.) Tel. Office (T.O.) Exceptional Hours of Tel. Business.	
Foleshill , Coventry ; see Bell Green, Hawkesbury Lane, Little Heath, Red Lane, Great Heath, and Longford.	T.n.S.		† Ford Green Stn.	rD.	9a.m. to 7 p.m.; Sun., nil. Aldham, M.T.	
FOLKESTONE	† Ex.	Sun., 5 to 6 p.m. The Harbour Rly. Stn. Office (rD.) is open always, and telegrams are delivered in the town from that office between 10 a.m. and 5 p.m. and 6 p.m. and 9 p.m. on Sun. The Central and Junction Rly. Stn. Offices (rD.) are open at train times on Sun.	Fordham , Colchester	—		
<i>Bournemouth Road</i> ..	M.t.	} Telegraph Money Orders paid.	Fordham , Soham	† Ex.		
<i>Canterbury Road</i>	† M.		Ford Houses , Wolverhampton.	M.T.	T.	Bushbury Lane, M.
<i>Cheriton Avenue</i>	M.		Fordingbridge , Salisbury.	M.T.		
<i>Dover Road</i>	M.		<i>Fortlington, Dorchester</i> .	M.		
<i>Foord</i>	M.		† Ford Junction Stn.	D.	Sun.	Train times.
<i>Guildhall Street</i>	M.		Fordoun , Kincardineshire.	M.T.		
<i>Morehall</i>	M.t.		Fordstown , Kells	—		Athboy, M.T., 5
<i>Pleasure Gardens</i> ..	M.t.		Fordwich , Canterbury	—		Sturry, M.T.
<i>Tontine Street</i>	† M.t.		Fordyce , Portsoy, Banffshire.	M.n.S.		Portsoy, T.
<i>Warren Road</i>	—		Fore , Castlepollard, Co. Westmeath.	nS.		Castlepollard, M.T., 4.
Folkington , Lines ..	† Ex.	<i>Fore Hamlet, Ipswich</i> ..	M.		St. Andrews, Guernsey, M.T.	
Follifoot , Harrogate ..	M.T.	Forest , Guernsey	nS.			
<i>Folly Hall, Huddersfield</i>	—	Forest Fach , Swansea	† Ex.			
Fontley , Fareham	M.	Forest Green , Dorking.	M.T.		Ockley, M.T.	
Fontmell Magna , Shaftesbury.	† Ex.	Forest Hall , Newcastle-on-Tyne.	† Ex.			
Fontstown , Athy	M.T.	<i>Beech Grove</i>	M.T.			
Fontwell , Arundel	nS.	<i>Long Benton</i>	† Ex.			
<i>Foord, Folkestone</i>	T.	Forest Hill , Oxford	—		Wheatley, M.T.	
<i>Foord, Aberdeen</i>	M.	Forest-in-Teesdale , Darlington.	T.n.S.		Middleton-in-Teesdale, M.	
<i>Foots Cray, Sidcup, Kent.</i>	M.T.	Forest Moor , Knaresborough, Yorks.	—		Knaresborough, M.T.	
Forbes , Aberdeen	T.n.S.	Forest Row , Sussex ..	† Ex.			
Ford , Northumberland	nS.	<i>Forest Side, Sutton-in-Ashfield, Nottingham.</i>	M.T.			
Ford , Chippenham	M.T.	Forest Town , Mansfield.	M.		Mansfield, T.	
Ford , Midlothian	nS.	FORFAR	† Ex.			
Ford , Kilinartin, Argyll	† L. Ex.	<i>East Port</i>	M.			
<i>Ford, Deconport</i>	T.	<i>North Street</i>	M.			
† Ford Stn. , Devon	nS.	<i>West Port</i>	M.			
Ford , Shrewsbury	rD.	Forgandenny , Perthshire.	† Ex.			
Fordcombe Green , Tunbridge Wells.	† M.T.	† Forge Mills Stn.	M.T.			
Forden , Welshpool ..	T.	† Forge Valley Stn.	D.		Sun., nil.	
Forder , Saltash	† Ex.	Forglen , Turriff	rD.		Sun., nil.	
	nS.	Forgue , Huntly	T.n.S.		Turriff, M.	
		Forkhill , Dundalk	† L. Ex.			
		Formby , Liverpool	M.T.			
		<i>Formby Station</i>	nS.			
		<i>Freshfield</i>	M.T.			
		Fornett St. Mary , Long Stratton, Norfolk.	† M.		Fornett St. Peter, M.	
		† Fornett St. Mary Stn. ..	nS.		Tacolneston, T.	
		Fornett St. Peter , Long Stratton, Norfolk.	rD.		8 a.m. to 7 p.m.; Sun., nil.	
			M.n.S.		Tacolneston, T.	

* nS. = No Sunday Delivery of letters. t. = Telegrams despatched but not delivered. † Telegraphic, not Postal Address.

For explanation of other symbols, see pages 154 to 156.

Name of Office and Postal Address.	* Character of Office.	Nearest Money Order Office (M.). Tel. Office (T.). Exceptional Hours of Tel. Business.	Name of Office and Postal Address.	* Character of Office.	Nearest Money Order Office (M.). Tel. Office (T.). Exceptional Hours of Tel. Business.
Forneth, Blairgowrie .	ns.	Spittalfield, M. Butterstone, T.	Foulkemills, Wexford	M.T.	
Fornham All Saints, Bury St. Edmund's.	—	Bury St. Edmund's, M.T.	Foulness, Shoebury-ness, Essex.	M.T.	
Fornham St. Martin, Bury St. Edmund's.	—	Bury St. Edmund's, M.T.	Foulridge, Colne	ns.	
FORRES	T Ex.		†Foulridge Stn.....	D.	FoulridgeStn., T.
Forsbrook, Stoke-on-Trent.	—	Blythe Bridge, M.T.	Foulsham, Dereham..	T Ex.	Sun., nil.
Forsinard, Sutherland.	M.ns.	Forsinard Stn., T.	Fountain Cross, Ennis.	M.T.	Ennis, M.T.
†Forsinard Stn.....	D.		Fountainhall, Stow, Midlothian.	T Ex.	
Forse, Thurso	T.ns.	Thurso, M.	Four Crosses, Chwillog, Carnarvonshire.	M.T.	
Fort Augustus, Inverness-shire.	M.T.		Four Crosses, Llanymynech, Mont.	ns.	
Fortal, Birr	M.	Clareen, T. Dunning, M.	†Four Crosses Stn.....	M.	Four Crosses Stn., T.
Forteviot, Forgan-denny, Perthshire.	ns.	Forteviot Stn., T.	Four Elms, Eden Bridge.	ns.	Sun., nil.
†Forteviot Stn.	D.	8 a.m. to 7.30 p.m.; Sun. nil.	Four Lane Ends, Bradford.	M.T.	
Fort George, Inverness-shire.	M.T.		Four Lanes, Redruth	T M.	
Forth, Lanarkshire	M.ns.	Wilson town Stn., T.; 7 a.m. to 6.30 p.m.; Sun., nil.	Four Marks, Alton ..	ns.	Lanner Road, Redruth, M.
		Corse Lawn, M. Tewkesbury, T. 4.	Four Mile Bridge, Holyhead.	T.	Redruth, T.
Forthampton, Tewkesbury.	—	Great Waltham, M.T.	Four Mile House, Roscommon.	ns.	Medstead, M. Valley, M.T.
Forth End, Chelmsford.	—		Four Oaks Common, Birmingham.	—	M.T., 6.
Fortingal, Aberfeldy	M.T.	Sun., 8.30 to 10 a.m.	Four Oaks Coldfield, Birmingham.	M.	Four Oaks, T.
Forton, Gosport	M.T.	Turriff, M.T., 6.	Fourstones, Northumberland.	T Ex.	†Four Oaks.
Fortrie, Turriff.....	ns.		Four Throws, Hawk-hurst.	M.T.	
Fortrose, Ross-shire ..	M.T.		Fovant, Salisbury	T Ex.	
FORT WILLIAM.....	ns.	Ramsay, Hunts, M.T.	Fowey, Cornwall	M.T.	
Forty Foot Bridge, Huntingdon.	ns.		<i>Station Road.....</i>	T	
Forty Hill, Enfield.....	M.T.	Stonham, M.T.	Fowles, Crief.....	ns.	Gilmerton, Perthshire, M.T.
Forward Green, Stowmarket.	—	Oxenwood, M.T.	Fowlers, Royston, Herts.	M.	Thriplow, T.
Fesbury, Hungerford	—	Dunalastr, M. Tummelbridge, T.	Fownhope, Hereford	M.T.	
Foodyke, Boston.....	M.T.		Fox Corner, Guildford	ns.	Worplesdon, M.T.
Fess, Pitlochry	ns.		Foxdale, St. John's Isle of Man.	M.T.	8 a.m. to 9 p.m. June to Sept. Closed for delivery at 8 p.m.
Fossebridge, Chedworth, Glos	M.T.		Foxearth, Long Melford, Suffolk.	ns.	Long Melford, M.T.
Fosseway, Kinross-shire.	M.T.		Foxfield, Carrick-on-Shannon.	—	Ballinamore, M.T., 4.
	T Ex.		†Foxfield Stn.....	ns.	8 a.m. to 7 p.m. week-days.
Foston, Derby	ns.	Long Bennington, M.T.	Foxford, Co. Mayo	M.T.	
Foston, Grantham	M.T.	North Frodingham, M.	Foxhill, Swindon.....	ns.	Wanborough, Swindon, M.
Foston-on-the-Wolds, Driffield.	T.ns.	Louth, M.T., 4.	Foxhole, St. Austell ..	ns.	Bishopstone, Swindon, T.
Fotherby, Louth	ns.	Cotterstock, M.T.		ns.	Nanpean, M. St. Dennis, T.
Fotheringhay, Oundle.	ns.	Walls, M.T., 18 (by sea).			
Foula, Lerwick.....	ns.	Crofton, T. Paxton, M. Northwold, M.T.			
Foulby, Wakefield	M.				
Foulden, Berwick	T.ns.				
Foulden, Stoke Ferry, Norfolk.	—				

* M. = Money Order Office.

T. = Telegraph Office.

T Ex. = Telephonic Express Delivery Office.

† Telegraphic, not Postal Address.

For explanation of other symbols, see pages 154 to 156.

Name of Office and Postal Address.	* Character of Office.	Nearest Money Order Office (M.O.) Tel. Office (T.O.) Exceptional Hours of Tel. Business.	Name of Office and Postal Address.	* Character of Office.	Nearest Money Order Office (M.O.) Tel. Office (T.O.) Exceptional Hours of Tel. Business.
Foxholes , Scarborough	nS.	Wold Newton, M.	† Fratton Stn.	rD.	Sun. 9 a.m. to 12 noon; 2 to 3 p.m.; 5 to 8 p.m.
Foxley , Dereham	nS.	Weaverthorpe, T. 4.	Freckenham , Soham	—	Chippenhams, Cambs., M.T.
Foxydiats , Redditch	—	Bawdeswell, M. T.	Freckleton , Preston..	T Ex. M.T. nS.	
Foxrock , Dublin	T Ex. M.T.	Webbheath, M. Redditch, T.	Freefolk , Whitchurch, Hants.	—	Whitchurch, Hants, M.T.
Foxton , Market Harborough.	T Ex. M.T.	Leopardstown, T.	Freeland , Woodstock, Oxon.	T.nS.	Long Handborough, M.
Fexton , Royston, Herts.	T.	Foxton, Leicestershire, T.	<i>Freemantle, Bournemouth</i>	M.	† <i>Freemantle</i> .
Foyers , Inverness	M.T. nS.	Shepreth, M. Foxton, Cambs. T.	<i>Freemantle, Southampton</i>	M.T.	
Foynes , Co. Limerick..	M.T.		Freemount , Charleville	T L Ex. M.T. M.T.	
Fraddon , Cornwall ..	nS.	Weston, Staffs, M.	Freethorpe , Norwich.	nS. M.	
Fradsell , Stafford ..	T.nS.		<i>Freetown, Bury</i>	nS. M.	
Framfield , Uckfield ..	T Ex. M.T. nS.	Saul, M.T.	<i>Freezywater, Waltham Cross.</i>	T L Ex. T.nS. T.	Fishtoft, M.
Framliede , Stonehouse, Glos.	T Ex. T.	Trowse, M.	Freiston , Boston.....		Sticklepath Terrace, Barnstaple, M. 8 a.m. to 7.30 p.m.
Framingham Earl , Norwich.	T Ex. M.T.		† Fremington , Devon .	rD.	Hambrook, T.
Framlingham , Suffolk	—	Kirton, M.T. Maiden Newton, M.	Frenchay , Bristol....	T M. M.T.	
Frampton , Boston ...	T.		Frenchpark , Co. Roscommon.	T Ex. M.T. M.T.	† Freshfield .
Frampton , Dorchester	—	Chalford, M.T.	Frensham , Farnham .	T Ex. M.T. M.T.	
Frampton Cotterell , Bristol.	T Ex. M.T. nS.		<i>Freshfield, Formby, Liverpool.</i>	† Freshford .	
Frampton Mansell , Stroud, Glos.	nS.	Debenham, M.T.	Freshford , Bath.....	T Ex. M.T. M.T.	Freshford, Som., T.
Frampton-on-Svern , Stonehouse, Glos.	M.T. nS.	Durham, T.	Freshford , Co. Killenny.	T L Ex. M.T.	Freshford, Killenny, T.
Frameden , Stowmarket.	nS.		Freshwater Bay , Freshwater Stn., Isle of Wight.	T L Ex. M.T.	
Framwellgate Moor , Durham.	M.nS.	Chalford Hill, M. Chalford, T.	Freshwater Station , Isle of Wight	T L Ex. M.T.	
France Lynch , Stroud	nS.	Proud Cross, Kidderminster, M. Kidderminster, T.	Fressingfield , Harleston.	nS.	
Frache , Kidderminster.	—	Upton, T.	Freston , Ipswich.....	—	Holbrook, M. Woolverstone, T.
Frankby , Birkenhead	M.	Marton, M.	Freswick , Wick	nS.	Keiss, M. Canisbay, I., 6. Coltishall, M.T.
Frankford , see Kilmacormac.	—	Bourton, Warwickshire, T.	Frettenham , Norwich	—	
Frankton , Rugby	nS.	Sun., nil. Delivers within one mile only.	Freuchie , Fife	T Ex. M.T. T.	Elm, M.
† Frankton Stn.	D.		Friday Bridge , Wisbech.	M.nS. T Ex. M.T. M.T.	Huggate, T.
<i>Frankwell, Shrewsbury</i> ..	M.	7 a.m. to 9 p.m. 1 May to 31 Oct.	Fridaythorpe , Malton		
Frant , Tunbridge Wells	T M. T.		Frieth , Henley-on-Thames.	M.nS. T Ex. M.T. M.T.	
FRASERBURGH	T Ex. nS.	Elmstead, M.T. Pays Telegraph Money Orders and is an Express-Delivery Office.	Frimley , Farnborough, Hants.	M.T.	
<i>Broadsea</i>	T		Frimley Green , Farnborough, Hants.	M.T.	
Frating , Colchester ...	—		<i>Frintsbury, Rochester</i> ..	M. M.nS.	Hethes, T. Doddington, M. Milstead, T.
Fratton Bridge , Portsmouth.	M.t. nS.		Fringford , Bloester ..	—	
			Frintsted , Sittingbourne.		

* nS. = No Sunday Delivery of letters. t = Telegrams despatched but not delivered.
 † Telegraphic, not Postal Address.

For explanation of other symbols, see pages 154 to 156.

Name of Office and Postal Address.	* Character of Office.	Nearest Money Order Office (M.O. Tel. Office (T.)) Exceptional Hours of Tel. Business.	Name of Office and Postal Address.	* Character of Office.	Nearest Money Order Office (M.O. Tel. Office (T.)) Exceptional Hours of Tel. Business.
Frinton-on-Sea , Essex. <i>St. Mary's Road</i>	T Ex. M.T.		Froxfield , Petersfield.	T.	Langrish, M.
Frickheim , Forfarshire.	T Ex. M.T. nS.		Froyle , <i>see</i> Upper Froyle.	M.	Roscommon, M.T., 5.
Frisby-on-the-Wreake , Leicester.	T.nS.	Asfordby, M.	Fryston , Castleford	—	Leadenham, T.
Friskney , Lincs.	M.T.		Furdy , Roscommon ..	T L Ex. M.T.	
Friston , Saxmundham.	—	Snape, M.T.	Fulbeck , Grantham.	M.	
Fritchley , Derby	M.nS. M.T.	Crich, T.	Fulbourn , Cambridge	T L Ex. M.T.	
Frittham , Lyndhurst, Hants.	T.nS. M.T.	Sibsey, M.	Fulford , Winchester	M. nS.	Blythe Bridge, M.T.
Fritthville , Boston	T.nS. M.T.		Fulford , Stoke-on-Trent.	M.T.	Poynings, M. Pyecombe, T.
Frittenden , Staplehurst, Kent.	T Ex. T Ex. T.nS.	Belton, M.	Fulford , York	nS.	Sun., nil. Stamford Bridge, M.T. Stoke Poges, M.
Fritton , Great Yarmouth.	M.T.		Fulmer , Slough	T Ex. nS.	Swanton Novers, M.T. Littlemoor, Pudsey, Leeds, M. Pudsey, T.
Fritwell , Banbury	T L Ex. nD.	Sun., nil.	Fulmerton Junc. Stn.	D.	
† Fritwell and Somerton Stn.	M.T.		Ful Sutton , York	T Ex. nS.	
Frisinghall , Bradford ...	T Ex. M.T.		Fulmodeston , Guist, Norfolk.	—	
Frislington , Cumberland.	nS.	Leonard Stanley, M. Eastington, T. 8 a.m. to 7 p.m.; Sun., nil.	Fulneck , Leeds	M.	
Frocester , Stonehouse, Glos.	rD.	Acton Burnell, M.T.	Fulshaw , Wilmston, Manchester.	T Ex. M.T. nS. M.	
† Frocester Stn.	nS.		Fulstow , North Thoresby, Lincs.	rD.	Sun., nil.
Frodesley , Shrewsbury.	rD.	Sun., nil.	Fulwell , Hampton Hill, Middlesex.	T M.T.	
Frodingham , <i>see</i> Scunthorpe.	T M.T.		† Fulwell Stn.	T L	
† Frodingham Stn.	M.	Froghall Station, T. 8 a.m. to 7 p.m.; Sun., nil. Sat. (rD.) after 1 p.m.	Fulwell , Sunderland	nS.	
Frodsham , Warrington.	D.	Blackwater, Hants, M.T.	Fulwood , Preston	nS.	
Frodsham Bridge , Warrington.	T Ex. M.T.		Fulwood , Sheffield	nS.	
Froghall , Stoke-on-Trent.	nS.		Fulwood , Sheffield	nS.	
† Froghall Stn.	M.		Fundenhall , Norwich	nS.	Wrenningham, M. Tacolneston, T. West Ashling, M.T. Membury, M. Stockland, T.
Frog Island , Leicester ..	—		Funtington , Chichester.	—	
Frogmore , Camberley	M.T.		Furley , Chard	nS.	
Frogmore , Kingsbridge.	M.		Furnace , Argyll	M.T. nS. nS.	Newport, Mayo, M.T., 4. Shustoke, M. Shustoke Green, T. Dane Hill, M.T.
FROME	T Ex. M. M.		Furnace , Westport ..	nS.	
<i>Badoox</i>	T M.	Bishop's Frome, M.T. Abernule, M. Garthmyl, T. Bala, M.T.	Furnace End , Birmingham.	nS.	
<i>Keyford</i>	nS.		Furness Green , Uckfield.	—	
<i>The Butts</i>	nS.		Furness Abbey , Barrow-in-Furness.	M.	† Furness Abbey , Furness Abbey, Stn., T. Sun., 8.30 to 10 a.m.; and 5 to 6 p.m.
<i>Wallbridge</i>	rD.	Train times; Sun., nil.	† Furness Abbey Stn.	D.	
Fromes Hill , Ledbury.	nS.	Inver. M.T.	Furness Vale , Stockport.	M.	Whaley Bridge, T.
Fron , Garthmyl, Mont.	nS.		Furneux Pelham , Buntingford, Herts.	T Ex. M.T.	
Frongoch , Bala, Merioneth.	nS.		Furze Platt , Maidenhead	nS.	Castlemaine, M.T., 6. Kingston Bagpuze, M.T.
† Frongoch Stn.	—		Fybagh , Castlemaine, Co. Kerry.	—	
Frossee , Inver, Co. Donegal.	—		Fyfield , Abingdon	—	
Frosterley , Co. Durham	—				
Frowlesworth , Lutterworth, Leicestershire	—				
Froxfield , Hungerford.	—				

* M. = Money Order Office.

T. = Telegraph Office.

T Ex. = Telephonic Express Delivery Office.

† Telegraphic, not Postal Address.

For explanation of other symbols, see pages 154 to 156.

Name of Office and Postal Address.	* Character of Office.	Nearest Money Order Office (M.O. Tel. Office (T.)) Exceptional Hours of Tel. Business.	Name of Office and Postal Address.	* Character of Office.	Nearest Money Order Office (M.O. Tel. Office (T.)) Exceptional Hours of Tel. Business.
Fyfield, Ongar, Essex.	M.T.	Castlederg, M. Ardstraw, T.	Galphay, Ripon.....	nS.	Kirkby Malzeard, M.T.
Fyfin, Strabane.....	—		Galston, Ayrshire....	T Ex. M.T.	
Fyvie, Aberdeenshire.	T Ex. M.T. nS.		GALWAY.....	—	
Gabaſta, Cardiff.....	—	Dominick Street.....	M. M.T.	Kirkoswald, Cumberland, M. Melmerby, Cumberland, T.	
Gable Head, Havant	M.	Salthill.....	M.T.		
Gaddeſby, Leicester	T Ex. M.T.	Taylor's Hill.....	M.T.		
Gaddoden Row, Hemel Hempstead.	—	Gamblesby, Langwathby, Cumberland.	nS.	Retford, M. Elkesley, T. Ilanelltyd, M.	
Gad's Hill, Gillingham, Kent.	T Ex. M.T.	Gamlingay, Sandy...	T Ex. M.T.		
Gaerwen, Anglesey... Gaerwen Stn.	M.T. rD.	Gamton, Retford...	nS.		
Gailey, Stafford.....	nS.	Ganllwyd, Dolgelly..	T L Ex. T.nS.	Sutton, Yorks, M.T.	
Gainford, Darlington	T Ex. M.T.	Ganstead, Hull.....	—		
GAINSBOROUGH... Acland Street	T Ex. M.	Ganton, Scarborough.	M.T.		Ballinamore, M.T., 4. Summerhill, M.T.
Ashcroft Road.....	M.T.	Garadice, Ballinamore, Co. Leitrim.	—		
Bridge Street.....	M.	Garadice, Kilcock, Co. Kildare.	nS.		
North Marsh Road... Washington Street	—	Garboldiſham, Thetford.	M.T.	T L Ex. M.T. nS.	
Gairloch, Ross-shire..	M.T. nS.	Gardenstown, Hanff	T L Ex. M.T. nS.		
Gairlochy, Spean Bridge, Inverness-shire	T.nS.	Garderhouse, Lerwick.	nS.		Reawick, M.T.
GALASHIELS..... Buckholmside	T Ex. M.	Garlochhead, Dumbartonshire.	T Ex. M.T. nS.		
Gala Park.....	—	Garforth, Leeds.....	T L M.T. M.T.		
Huddersfield Street.. King Street	M.	Gargrave, Leeds.....	T.nS.	Kippen, M.	
Galbally, Pomeroy, Co. Tyrone.	—	Gargunnoek, Stirling	M.T. nS.		
Galbally, Tipperary..	M.T. nS.	Garlestone, Wigtownshire.	nS.		
Galcantny, Gollanfield, Inverness-shire.	nS.	Garlinge, Westgate-on-Sea, Kent.	T M.	Westgate-on-Sea, T. Navan, M. Tara, T.	
Galgate, Barnard Castle.	M.	Garlowcross, Navan.	—		
Galgate, Lancaster..	T M.T.	Garmouth, Morayshire.	M.T. nS.		
Galgorm, Ballymena..	—	Garnant, Carmarthenshire.	T Ex. M.T.	Talywain, T.	
Gaihampton, Bath..	—	Garndiffaith, Pontypool.	T M.		
Gallaton, Kirkcaldy... Galley Common, Nuneaton.	M.T. nS.	Garn Dolbenmaen, Carnarvonshire.	T L Ex. M.T. T.nS.		
Galley Hill, Greenhithe, Kent.	M.	Garnish, Castletown Bere (or Castletown Berehaven, Co. Cork).	—	Allihies, M.	
Galleywood, Chelmsford.	T.nS.	Garukirk Stn.....	rD.		
Gallagher, Londonderry	—	Garrabost, Stormoway	M.T. nS.		
Gallowgate, Glasgow.....	T M.T. M.t	Garrafrances, Tnam..	nS.	Dunmore, Galway, M.T., 4 Crossmolina, M.T., 7. Ballinlough, M.T. Kilrush, M.T., 4. Welshpool, M.T., 5.	
Gallowes Inn, Ilkeston, Derbyshire.	M.t	Garranard, Crossmolina, Co. Mayo.	nS.		
Galmoy, Johnstown, Co. Kilkenny.	nS.	Garranishan, Ballinlough, Co. Roscommon.	nS.		
Galmpton, Brixham, Devon.	—	Garraunatooha, Ennis.	—	Welshpool, M.T., 5.	
Galmpton, Kingsbridge.	T.nS.	Garreg, Welshpool....	nS.		

* nS. = No Sunday Delivery of letters. t = Telegrams despatched but not delivered.
 † Telegraphic, not Postal Address.

For explanation of other symbols, see pages 154 to 156.

Name of Office and Postal Address.	* Character of Office.	Nearest Money Order Office (M.O.) Tel. Office (T.O.) Exceptional Hours of Tel. Business.	Name of Office and Postal Address.	* Character of Office.	Nearest Money Order Office (M.O.) Tel. Office (T.O.) Exceptional Hours of Tel. Business.
Garrigill , Alston, Cumberland.	ns.	Nenthead, M.T., 5.	Garve , Ross-shire.....	M.T.	
Garrison , Belleek, Co. Fermanagh.	M.T.		Garvery , Enniskillen..	ns.	Enniskillen, M.T., 4.
Garristown , Dublin..	M.T.		Garvestone , Attleborough.	—	Thuxton, M.T.
Garronpoint , Belfast	T.	Carnlough, M.	Garway , Hereford ...	M.ns.	Skenfrith, T.
Garrydoole , Pallasgreen, Co. Limerick.	T.	Kilteely, M.	Garway Hill , Hereford	ns.	Garway, M.
Garryfine , Bruree, Co. Limerick.	—	Bruree, M.T., 4.	Gasstown , Dumfries .	ns.	St. Weonards, T., 4.
Garryhill , Bagenalstown.	M.ns.	Fenagh, T.	Gastard , Coraham, Wilts.	—	Dumfries, M.T.
Garryspellane , Knocklong, Co. Limerick.	—	Knocklong, M.	Gastard , Coraham, Wilts.	—	Coraham, M.T.
<i>Garscube Cross, Glasgow.</i>	M.T.	Knocklong Stn., T.; Sun. 8.25 a.m. to 12.25 p.m.	Gateacre , Liverpool..	T Ex.	
Garsdale Head , Bedbergh, Yorkshire.	ns.	Hawes, M.	Gate Helmsley , York	ns.	Stamford Bridge, M.T.
Garstang , Wheatley, Oxun.	T Ex.	Hawes Junc. Stn., T.; Sun., nil.	Gatehouse , Kirkcudbrightshire.	M.T.	
Garstang , Lancs	T Ex.		Gateshead , BO	T Ex.	7 a.m. to 10 p.m. (When closed telegrams are at all times delivered from Newcastle-on-Tyne.)
<i>Garston, Liverpool</i>	M.T.		<i>Askew Road.....</i>	T M.t.	
Garston , Watford ...	T Ex.	Garston, Lancs, T. Sun., 9 to 10 a.m.	<i>Bensham</i>	M.	
Garswood , Wigan....	M.T.	Garston, Herts, T.	<i>Bensham Road.....</i>	M.	
Gartbratten , Cavan .	—	North Ashton, T.	<i>Brunswick Street ...</i>	M.	
Gartcosh , Glasgow ...	M.T.	Drumconnick, M.T.	<i>Chowdean</i>	M.	
<i>Garth, Bangor</i>	M.T.		<i>Coatsworth Road ...</i>	T M.t.	
Garth , Llangollen ...	M.ns.	Acrefair, T.	<i>Deckham Hill</i>	M.	
Garth , Breconshire ...	M.T.		<i>Dunoon</i>	T Ex.	Sun., 8.30 to 10 a.m.
Garthmyl , Mont.....	T.	Berriew, M.	<i>Dunston</i>	M.T.	
Garthorpe , Lincs ...	T Ex.		<i>Felling</i>	T Ex.	
Gartly , Aberdeenshire .	M.T.		<i>Felling Shore</i>	M.T.	
Gartmore , Stirling ..	ns.		<i>Hevorth</i>	—	
Gartmore Station , Stirling.	M.T.		<i>High Dunston</i>	—	
Gartness Station , Balfour Stn., Stirlingshire.	ns.		<i>High Felling</i>	M.	
Gartocharn , Balloch, Dumbartonshire.	M.T.		<i>High Street</i>	T M.t.	
Garton-on-the-Wolds , Driffeld.	ns.	Driffeld, M.T.	<i>High West Street ..</i>	M.	
† Gartsherrie Stn.	rd.	Sun., nil.	<i>Low Fell</i>	T Ex.	
Garvagh , Co. Londonderry.	M.T.		<i>Low Team</i>	M.T.	
Garvaghey , Ballygawley, Co. Tyrone.	—	Ballygawley, M.T., 5.	<i>Mount Pleasant....</i>	T M.t.	
Garvaghy , Banbridge	—	Dromore, Down, M.T., 4.	<i>Prince Consort Road</i>	T Ex.	
Garvald , Prestonkirk, East Lothian.	M.T.		<i>Rectory Road ,.....</i>	M.	
	ns.		<i>Rodsley</i>	ns.	
			<i>Saltwell Road</i>	T M.t.	
			<i>Sheriff Hill</i>	M.	
			<i>Sunderland Road ...</i>	M.	
			<i>Windynook</i>	M.	
			Gateside , Beith	ns.	Beith, M.T.
			Gateside , Prestonkirk, East Lothian.	ns.	Prestonkirk, M.T.
			Gateside , Fife.....	T Ex.	Strathmiglo, M.
			Gathabawn , Johnstown, Co. Kilkenny.	ns.	Johnstown, Kilkenny, M.T., 5.
			Gathurst , Wigan	M.T.	
			Galley , Cheadle, Ches. ...	T M.t.	
			Gattonside , Melrose .	—	Melrose, M.T.
			Gauldry , Wormit, Fife	ns.	Wormit, M.
			Gavinton , Duns	ns.	Kilmany, T.
			Gawber , Barnsley.....	M.ns.	Duns, M.T.
			Gawcott , Buckingham	—	Barnsley, T.
					Buckingham, M.T.

* M. = Money Order Office.

T. = Telegraph Office.

T Ex. = Telephonic Express Delivery Office.

† Telegraphic, not Postal Address.

For explanation of other symbols, see pages 154 to 156.

Name of Office and Postal Address.	* Character of Office.	Nearest Money Order Office (M.). Tel. Office (T.) Exceptional Hours of Tel. Business.	Name of Office and Postal Address.	* Character of Office.	Nearest Money Order Office (M.). Tel. Office (T.) Exceptional Hours of Tel. Business.
Gawley's Gate, Lurgan.	nS.	Aghalee, M.T.	George Town, Jersey	M.	
Gawsworth, Macclesfield.	nS.	Macclesfield, M.T.	George Town, <i>Merthyr Tydfil</i> .	nS.	
Gaybrook, Mullingar	—	Mullingar, M.T., 5.	Geragh, Clonakilty, } Co. Cork.	—	Rossmore, M.T.
Gaydon, Kineton, Warwickshire	nS.	Kineton, M.T.	Germansweek, Beworthy, Devon.	nS.	Bratton Clovelly, M.T.
Gayhurst, Newport Pagnell.	—	Stoke Goldington, M.	Germoe, Marazion, Cornwall.	nS.	Goldsmithney, M.
Gayton-le-Marsh, Alford.	nS.	Newport Pagnell, T.	Gerrard's Cross, Bucks.	T Ex. M.T.	Breage, T.
Gayton, Bilsworth, Northants.	T L. Ex. M.T. nS.	Withern, M.T.	Gestingthorpe, Castle Heddingham, Essex.	T Ex. M.T. nS.	Castle Heddingham, M.
Gayton, King's Lynn ..	T Ex. M.T.	Gayton, Norfolk, T.	Glant's Causeway, Bushmills, Co. Antrim.	nS.	Bushmills, M.T.
Gayton, Stafford	—	Weston, Staffs, M.T.	Giffnock, Glasgow	T Ex. M.T. nS.	Sun., nil.
Gaywood, King's Lynn	T Ex. M.T.		Gifford, Edinburgh....	T M.T.	
Gazeley, Newmarket..	M.	Dalham, T.	Giggleswick, Settle	M. L. M.T.	
Geaisie, Fearn, Rosshire.	T Ex. nS.	Fearn, M.	Gigna, Argyll	M.T. nS.	
Geashill, King's Co. ..	M.T.		Gight, Fyvie, Aberdeenshire.	nS.	Methlick, M.T., 4.
Geddington, Kettering.	T Ex. M.T.		Gilberdyke, Yorks ...	M. nS. M.	Newport, Yorks, T.
+Geddington Stn.	RD.	8 a.m. to 7.15 p.m.; Sun., nil.	Gilbertfield, Cambuslang, Glasgow.		
Gedling, Nottingham .	M.T. nS. M.		Gilcomston, Aberdeen ..	M. nS.	Bullgill, M.T.
Gedney, Holbeach, Lincs.	M. nS.	Fleet, Lincs, T.	Gilcrux, Carlisle	M.T. M.	
Gedney Drive End, Wisbech.	M.T. nS.		Gildersome, Leeds ...	M. M. M.T.	
Gedney Dyke, Holbeach, Lincs.	M.nS.	Fleet, Lincs, T.	The Green		
Gedney Mill, Wisbech	M.T. nS. M.T. M.T. nS.		Gilegate, Durham		
Geel Cross, Hyde	—	+Geel Cross.	Gillegate Moor, Durham.		
Geenala, Ballina	—		+Giles Quay	D.	Carlingford, M.
Geevagh, Carrick-on-Shannon.	—	Ballyfarnon, M.T.	Gilfach, Cardiff	T M.T. T Ex. M.T. nS.	Pengam, T.
Geideston, Beccles ..	M.T. M.	Ystrad Rhondda, T.	Gilfach Goch, Bridgend.		
Gelli, Pentre, Rhondda, Glam.	nS.	Llandyrnog, M.T.	<i>Evanston</i>	T M. T Ex. M.T.	
Gellifor, Ruthin	nS.		Gilford, Co. Down	T Ex. M.T.	
Gelligaer, Cardiff	T Ex. M.T. nS. M.		Gilling East, Malton .	T Ex. T Ex. M.T. nS.	Oswaldkirk, M.
Gelli Lydan, Tanybwlch, Merioneth.	M.	Tan-y-bwlch, T.	Gilling West, Richmond, Yorks.		
Gellycrug, <i>Abertillery, Mon.</i>	M.		Gillingham, Dorset ..	M.T. T Ex. nS.	Gillingham, Dorset, T.
Gellywan, St. Clears, Carmarthenshire.	M.T. nS.	Castle Douglas, M.	<i>Newbury</i>	M.	
Gelston, Castle Douglas	T L. Ex. nS. M.T.		Gillingham, Beccles .	T Ex. M.T.	Beccles, M.T.
Gentleshaw, Engaley	—	Croyde, T.	Gillingham, Kent ...	T Ex. M. M. M. M.T. T Ex. M.T.	Gillingham, Kent, T.; 8 a.m. to 9 p.m.
Georgeham, Braunton, Devon.	M.nS.	Wexham, M.	<i>Adelaide Road</i>	M.	Rly. Stn. office (RD.) open 8 to 8 p.m. on Sun.
George Green, Slough.	t.		<i>Byron Road</i>	M.	
+Georgemas Stn.	RD.		<i>Canterbury Street</i> ...	M.	
			<i>Church Street</i>	M.	
			<i>Duncan Road</i>	M.T.	
			<i>Gads Hill</i>	T Ex. M.T.	
			<i>Gillingham Road</i> ...	M.	
			<i>Medway Road</i>	M.	
			<i>Mill Road</i>	M.	
			<i>Victoria Street</i>	M.	
			Gills Green, Hawkhurst.	—	Hawkhurst, M.T.

* nS. = No Sunday Delivery of letters. t. = Telegrams despatched but not delivered.
 + Telegraphic, not Postal Address.

For explanation of other symbols, see pages 154 to 156.

Name of Office and Postal Address.	* Character of Office.	Nearest Money Order Office (M.O.) Tel. Office (T.) Exceptional Hours of Tel. Business.	Name of Office and Postal Address.	* Character of Office.	Nearest Money Order Office (M.O.) Tel. Office (T.) Exceptional Hours of Tel. Business.
Gilmerton , Crieff	M.T. nS.	Gilmerton, Perthshire, T.	Glappell , Chesterfield	nS.	Doe Lea, M. Heath, T.
Gilmerton , Midlothian	M.T.	Gilmerton, Midlothian, T.	Glarryford , Belfast ..	—	Glarryford Stn., T.
Gilmorton , Lutterworth, Leicestershire.	T Ex. M.T. nS.	Knock, Co. Down, M.T.	† Glarryford Stn.	D.	9.25 a.m. to 2.25 p.m.; 3.25 p.m. to 5.25 p.m.; 5.55 p.m. to 7.25 p.m.; Sun., nil.
Gilnahirk , Knock, Co. Down.	—		Glasbury , Hereford ..	T Ex. M.T.	
Gileland , Carlisle....	M.T.		Glascote , Tamworth..	M.T.	
Giltbrook , Nottingham.	T Ex. M.T. nS.	Trimingham, M.T.	Glasfryn , Corwen ...	nS.	Cerrig-y-Druidion, M.T.
Gilwern , Abergavenny	T Ex. M.T. nS.	New York, M. Langrick, T.	GLASGOW	T Ex. nS. M.	Open always.
Gimingham , North Walsham.	nS.	†Girlington.	<i>Albert Cross, Pollokshields.</i>		
Gipsey Bridge , Boston.	nS.	Histon, M.T.	<i>Alexandra Park</i> ...	T M.t.	
<i>Girlington, Bradford</i>	T Ex. M.T.		<i>Anderston, BO.</i>	T Ex.	
Girton , Cambridge	T Ex.		<i>Annisland</i>	M.T.	
GIRVAN	T Ex.		<i>Balshagray</i>	M.	
Gisburn , Clitheroe....	T Ex. M.T.		<i>Battlefield Road</i>	M.	
Gislingham , Eye, Suffolk.	—	Finningham, M.T.	<i>Bellahouston</i>	T M.T.	
Gissing , Diss	T.	Diss, M.	<i>Bridge Street</i>	M.	
Gittisham , Honiton..	T.	Honiton, M.	<i>Bridgeton, BO.</i>	T Ex. M.T.	
Gladestry , Kington..	nS.	New Radnor, M.	<i>Broomielaw</i>	M.t.	
Gladsmuir , Macmerry, East Lothian.	nS.	Walton, Radnor, T. 4.	<i>Buchanan Street</i>	M.	
Glaig , Clydach, Glam..	M.nS.	Longniddy, M.	<i>Byres Road</i>	M.	
Glaisdale , Grosmont, Yorks.	M.T.	Clydach, T.	<i>Cambridge Street</i>	T M.t.	
Glamis , Forfar	T Ex. M.T. nS.		<i>Candleriggs, BO.</i>	T Ex. M.t.	This office delivers and pays Telegraph Money Orders, and is an Express Delivery Office.
† Glamis Stn.	rD.	Sun., nil.	<i>Cathcart Road</i>	M.	
Glanaber , Carnarvon.	T.nS.	Beddgelert, M.	<i>Cathedral Street</i>	M.	
<i>Glanadda, Bangor</i>	M.		<i>Charing Cross, BO.</i> ..	T Ex. M.T.	
Glanamman , Carmarthenshire.	M.T.		<i>Cowcaddens</i>	T M.	
Glanconway , Denbighshire.	T Ex. M.T.		<i>Craigpark</i>	M.	
<i>Glaneynon, Abercymon, Glam.</i>	M.		<i>Cranstonhill</i>	M.	
Glandore , Leap, Co. Cork.	M.T.		<i>Crosshill, BO.</i>	T Ex. M.T.	
Glandyfi , Cardiganshire.	—	Eglwysfach, M.T.	<i>Crossloan Road, Govan.</i>	M.	
Glangevlin , Carrick-on-Shannon.	M.nS.	Dowra, T. 6	<i>Crossmyloof</i>	T Ex. M.T.	
Glanmire , Co. Cork ..	M.T. T Ex. M.		<i>Crown Street</i>	T Ex. M.T.	
Glantane , Lombardstown, Co. Cork.	M.T.	Lombardstown, T.	<i>Crone Road</i>	T M.t.	
Glanton , Northumberland.	T M.T.	Sun., 9 to 10 a.m.	<i>Dalmarnock Road</i> ..	T M.t.	
Glanvilles Wootton , Sherborne.	—	Buckland Newton, M.T.	<i>Dennistoun</i>	M.	
Glanworth , Mallow ..	T Ex. M.T.		<i>Duke Street, BO.</i>	T Ex. M.T.	
Glanymon , Holywell..	T.	Mostyn, M.	<i>Eastpark</i>	M.T.	
Glaphthorne , Oundle..	nS.	Cotterstock, M.T.	<i>Eglinton Street, BO.</i>	T Ex. M.T.	
			<i>Eglinton Toll</i>	T M.t.	
			<i>Exchange, BO.</i>	T O.t.	
			<i>Fairfield</i>	M.t.	
			<i>Fishmarket, BO.</i>	T Ex. M.T.	
			<i>Gallowgate</i>	T M.t.	
			<i>Garrnag Road</i>	M.	
			<i>Garraube Cross</i>	M.T.	
			<i>George Street</i>	M.t.	

* M. = Money Order Office.

T. = Telegraph Office.

T Ex. = Telephonic Express Delivery Office.

† Telegraphic, not Postal Address.

For explanation of other symbols, see pages 154 to 156.

Name of Office and Postal Address.	* Character of Office.	Nearest Money Order Office (M.O.) Tel. Office (T.L.) Exceptional Hours of Tel. Business.	Name of Office and Postal Address.	* Character of Office.	Nearest Money Order Office (M.O.) Tel. Office (T.L.) Exceptional Hours of Tel. Business.
GLASGOW—cont.			GLASGOW—cont.		
Gibson Street, Hill-head.	M.		Port Dundas.....	M.T.	
Gloucester Street....	M.		Possilpark.....	M.T.	
Gorbals Cross.....	M.t.		Prince's Dock.....	M.t.	
Goran, B.O.....	T Ex.	8 a.m. to 8.15 p.m.	Rutherglen Road....	M.t.	
	M.T.		St. George's Cross..	T M.t.	
Goranhill.....	M.t.		St. Rollox.....	T Ex.	
Goran Road.....	M.t.			M.T.	
	T L.		Sandyford.....	T Ex.	
Gt. Hamilton Street	M.t.			M.T.	
Gt. Western Road,	M.		Shawlands.....	M.	
No. 216.			Sighthill.....	M.	
Haghill.....	M.		Springbank.....	M.	
Hillhead, B.O.....	T Ex.		Springburn.....	T Ex.	
	M.T.		Springburn Road....	M.T.	
Hope Street, B.O....	T Ex.	This office delivers and pays Telegraph Money Orders, and is an Express Delivery Office.	Stobeross.....	T M.t.	
	M.t.		Stock Exchange, B.O.	T Ex.	
				M.T.	
Howard Street, B.O..	T Ex.	This office delivers and pays Telegraph Money Orders, and is an Express Delivery Office.	Strathbungo.....	M.t.	
	M.t.		Temple.....	T M.	
			Thornwood, Partick	M.	
			Tradeston.....	M.	
			Waterloo St., B.O...	T Ex.	
				M.T.	
				M.	
			Wellpark.....	M.	
			Whiteinch.....	M.T.	
			Whitevale.....	T M.t.	
			Woodlands Road....	T M.	
			Wynndford.....	M.	
			Glasnevin, Dublin	M.T.	
			Glass, Huntly.....	M.T.	
				nS.	
			†Glasgaugh Stn.....	D.	8 a.m. to 7 p.m.; Sun., nil.
					Anna Long, M.T.
			Glassdrummond,	—	Torphios, M.
			Kilkeel, Co. Down.		Glassel Stn..
					T.; 8 a.m. to 7 p.m.; Sun., nil.
			Glassel, Aberdeenshire	nS.	Strathaven, M.
			Glassford, Strathaven, Lanarkshire.	T.nS.	
			Glass Houghton, Castleford.	T M.	
			Glasshouses, Leeds	nS.	Pateley Bridge, M.T.
			Glasleck, Carrickmacross, Co. Monaghan	nS.	Shercock, M.T.
			Glasslough, Portadown	M.T.	
			Glasson, Athlone....	M.T.	
			Glasson Dock, Lancaster.	M.T.	
			Glaston, Uppingham..	nS.	
				T Ex.	Uppingham, M.
			Glastonbury, Somerset.	T.nS.	
				T Ex.	
				M.T.	
			Glasynfryn, Bangor..	nS.	Tregarth, M.
			Glatton, Peterborough	nS.	Bangor, T.
			Glazebury, Manchester	M.T.	Sawtry, M.T.
			Glendless, Sheffield..	nS.	
			Glouaston, Ulverston..	nS.	Intake, M.T.
					Dalton-in-Furness, M.T., 4.

* nS. = No Sunday Delivery of letters. t. = Telegrams despatched but not delivered.
 † Telegraphic, not Postal Address.

For explanation of other symbols, see pages 154 to 156.

Name of Office and Postal Address.	* Character of Office.	Nearest Money Order Office (M.), Tel. Office (T.), Exceptional Hours of Tel. Business.	Name of Office and Postal Address.	* Character of Office.	Nearest Money Order Office (M.), Tel. Office (T.), Exceptional Hours of Tel. Business.
Glemham , see Great and Little Glemham , Glemsford , Suffolk ..	† Ex. M.T. nS.		Glendale , Dunvegan, Isle of Skye.	M.T. nS.	
Glen , Letterkenny	—	Creeslough, M.T., 4.	Glendalough , Rathdrum, Co. Wicklow.	† L. Ex. M.T. nS.	Colintraive, M.
Glenade , Co. Leitrim .	—	Kinlough, M.T., 6.	Glendaruel , Colintraive, Argyll.	nS.	Rumbling Bridge, M.
Glenalmond , Perth..	T.nS. M.T.	Logiealmond, M.	Glendevon , Dollar, Clackmannanshire.	D.	Muckhart, T.
Glenamaddy , Co. Galway.	nS.		† Glendon and Rushton Stn.		Sun., nil. Delivers up to half-a-mile between 9 a.m. and 7 p.m. only.
Glenamoy , Ballina...	M.T.	Pulathomas, M.T., 5.			Rothwell, Northants, T., 8 a.m. to 9 a.m. and 7 p.m. to 8 p.m.
Glenanne , Loughgilly, Co. Armagh.	T.	Cushendall, M.	Glendowan , Letterkenny.	nS.	Churchhill, Letterkenny, M.T., 4.
Glenariffe , Co. Antrim.	M.T.			rD.	Sun., nil.
Glenarm , Co. Antrim.	M.	Glenavy Stn., T.	Gleneagles Stn.	M.T. nS.	Aclare, M.T., 5.
Glenavy , Co. Antrim.	D.	9.25 a.m. to 7.25 p.m.; Sun., nil.	Glenealy , Co. Wicklow	T. M.T. nS.	Culdaff, M.
† Glenavy Stn.	nS. M.T. nS. D.	Emly, M.T.	Glenask , Ballymote, Co. Sligo.	T. M.T. nS.	Taynuilt, M.
Glenbane , Tipperary .	M.T.		Glencely , Londonderry	† Ex. M.T. nS. M.T.	Dunphail, M.
Glenbarr , Argyll	M.T. nS. D.	8 a.m. to 5 p.m.; Sun., nil.	Glenelg , Kyle	T. M.T. nS.	Glenfinnan Stn., T.
† Glenbarry Stn.	M.T. nS. T.nS.	Salen, M.	Glenetive , Taynuilt, Argyll.	† Ex. M.T. nS. M.T.	8 a.m. to 6 p.m.; Sun., nil.
Glenbeigh , Co. Kerry.	nS.	Manorhamilton, M.T.	Glenfarg , Perthshire .	nS.	Killarney, M.
Glenboig , Lanarkshire.	nS.	Ballylanders, M.T.	Glenfarnie , Co. Leitrim.	M.T.	Headford, Kerry, T., 4.
Glenborrodale , Acharacle, Argyll.	nS.	Newbliss, M.T.	Glenferness , Nairn..	T. M.T. nS.	Ballater, M.T., 4.
Glenbo , Manorhamilton, Co. Leitrim.	—	Oylgate, M.	Glenfield , Leicester...	nS.	Tobermory, M.
Glenbrohane , Knocklong, Co. Limerick.	—	Ballymurn, T.		nS.	Gortin, M.
Glenbrook , Clones....	—	Glenkindie, M.T.	Glenfinnan , Inverness-shire.	† Ex. M.T. nS. M.nS.	Sheskinshule, T.
Glenbryan , Ennis-corthy.	—		† Glenfinnan Stn.	D.	
Glenbuchat , Aberdeenshire.	M.T.			nS.	Castlebar, M.T., 8.
Glenbuck , Douglas, Lanarkshire.	rD.	8 a.m. to 6.30 p.m.; Sun., nil.	Glenflesk , Killarney..	M.T.	
† Glenbuck Stn.	nS.	Armoyn, M.T., 4.	Glenfarnock , Ayrshire.	M.T. nS.	
Glenbush , Armoyn, Co. Antrim.	—	Lismore, Waterford, M.T.	Glen Garriff , Bantry..	T.nS.	
Glencairn , Co. Waterford.	† M. M.T. nS.	Dumfries, T., 5.	Glen garrig , Ballater, Aberdeenshire.	nS.	
Glencaipie , Dumfries .	nS.		Glen gorm , Tobermory	nS.	
Glencair , Caragh Lake, Co. Kerry.	nS.	Sligo, M.T., 8.	Glenhull , Newtown-stewart, Co. Tyrone.	† L. Ex. M.T. nS.	
Glencair , Sligo	M.T. nS.		Glenisla , Alyth, Perthshire.	—	
Glencaise , Perthshire.	M.T. nS.		Glenisland , Castlebar	M.T.	
Glencoe , Ballachulish, East, Argyll.	M.T. nS.			nS.	
Glen columbkille , Co. Donegal.	M.T. nS.		Glenkindie , Aberdeenshire.	M.T. nS.	
Glen corse , see Milton Bridge .	M.T. nS.		Glenlivet , Ba'llindaloch, Banffshire.	T.	
Glen craig , Fife	M.T. nS. M.T.		Glenloch , Castle Douglas.		Castle Douglas, M.
<i>Lochore</i>					

* M. = Money Order Office.

T. = Telegraph Office.

† Ex. = Telephonic Express Delivery Office.

† Telegraphic, not Postal Address.

For explanation of other symbols, see pages 154 to 156.

Name of Office and Postal Address.	* Character of Office.	Nearest Money Order Office (M.), Tel. Office (T.), Exceptional Hours of Tel. Business.	Name of Office and Postal Address.	* Character of Office.	Nearest Money Order Office (M.), Tel. Office (T.), Exceptional Hours of Tel. Business.
Glenluce , Wigtown-shire.	T Ex. M.T. n.S.		Glogue , Pembrokeshire	M.	Crymmych Arms Rly. Stn., T., 8 a.m. to 7.30 p.m.; Sun., nil.
Glenlyon , Aberfeldy ..	M.T. n.S.		+Glogue Station	nd.	
Glenmalure , Rathdrum, Co. Wicklow.	T.n.S.	Rathdrum, M.	GLOSSOP	T Ex.	7 a.m. to 9 p.m.; Sun., 5 to 6 p.m.
Glenmavis , Airdrie ..	n.S.	Airdrie, M.T.	<i>High Street West</i>	M.	
Glenmays , Peel, I. of Man.	n.S.	Peel, M.T.	<i>Wellgate</i>	M.	7 a.m. to 9 p.m.; Sun., 5 to 6 p.m.
Glenmazeran , Tomatin, Inverness-shire.	T.n.S.	Sun., nil.	<i>Whitfield</i>	Ex.	
Glenmore , Waterford	M.T. n.S. M.T.	Tomatin, M.	GLOUCESTER	T Ex.	9.30 a.m. to 5.30 p.m.; Sun., nil.
Glenmoriston , Inverness.	M.T.		<i>Barnwood</i>	M.	
Glen Oglivy , Forfar ..	n.S.	Glamis, M.T.	<i>Barton Street</i>	M.T.	The Midland Rly. Stn. office (R.D.) is open always, the G. W. Rly. Stn. office always except 12.45-1.45 p.m., 4.30-5.30 p.m. on Sun. and 8 a.m. Mon.
Glenomena , Booterstown, Co. Dublin.	M.		<i>Bristol Road</i>	M.T.	
Glenone , Belfast	n.S.	Portglenone, M.T.	<i>Docks, BO</i>	T M.T.	7 a.m. to 9 p.m.; Sun., nil.
Glenprosen , Kirriemuir.	T.n.S. T Ex. T.n.S.	Cortachy, M.	<i>Falkner Street</i>	M.	
Glenquolch , Invergarry, Inverness-shire.	T.n.S.	Invergarry, M.	<i>Hatherley Road</i>	M.	7 a.m. to 9 p.m.; Sun., nil.
Glenravel , Co. Antrim	M.n.S.	Glenariffe, T., 8.	<i>India Road</i>	M.	
Glenridding , Penrith	T L. M.T. n.S.		<i>Kingsholm</i>	M.	7 a.m. to 9 p.m.; Sun., nil.
Glenrinnes , Duftown, Banffshire	n.S.	Duftown, M.T., 5.	<i>Linden Road</i>	M.	
Glenshee , Blairgowrie	T L Ex. T.n.S. M.T.	Bridge of Cally, M.	<i>Lower Barton Street</i>	M.T.	Glanmire, M. Wootton, Oxon, M.T.
Glenshiel , Kyle	n.S.		<i>Lower Westgate Street</i>	M.	
Glentane , Ballinasloe	—	Castleblakeney, M.T.	<i>Fainwick Road</i>	T M.T.	Glanmire, M. Wootton, Oxon, M.T.
Glenham , Lincoln ..	T L Ex. M.T. n.S.		<i>Stroud Road</i>	M.	
Glentie , Co Donegal	n.S.		<i>Stubbrook</i>		Closes for delivery at 6 p.m.; Sun., nil.
Glentogher , Londonderry.	—	Cardonagh, M.T., 4.	<i>The Cross, BO</i>	T M.T.	
Glentworth , Lincoln	n.S.	Hemswell, M.T.	<i>Tredworth</i>	M.	Sarnau, T.
Glenyuig , Lochailort, Inverness-shire.	n.S.	Moldart, M.T., 6.	<i>Wotton</i>	T.	
Glen Urquhart , Drumadrochit, Inverness-shire.	M. T.n.S.		Glounthaune , Cork ..	—	Knocknagree, T., 4.
Glenvar , Letterkenny	T.n.S.	Kerrykeel, M.	Glympton , Woodstock, Oxon.	M.T.	
Glenville , Fermoy	M.T.		Glyn , Ruabon	n.S.	Larne, M.T. Barnton, M. Killurin, T.
Glenwherry , Ballymena.	n.S.		Glyn Ceirlog , see Glyn .	—	
Glenwhilly , Stranraer	n.S.		Glyngarth , Menal Bridge, Anglesey.	T	Knocknagree, T., 4.
+Glenwhilly Stn.	rd.		Glyn-Neath , Neath ..	T Ex. M.T.	
Glewstone , Ross, Herefordshire.	n.S.	Llanzarron, M. Peterstow, T.	+Glyn-Neath Stn.	rd.	Waltham, Leicestershire, M.T.
Qlin , Co. Limerick	M.T.		Glynarthon , Henllan, Cardiganshire.	M.n.S.	
Qlinsk , Ballymoe, Co. Galway.	n.S.	Ballymoe, M.T., 4.	Glyncorwg , Port Talbot.	T Ex. M.T.	Waltham, Leicestershire, M.T.
Qlinton , Peterborough	T L Ex. M.T. n.S.		Glynde , Lewes	T Ex. M.T. M.T. n.S.	
			Glyndyfrdwy , Llangollon.	—	Waltham, Leicestershire, M.T.
			Glynn , Co. Antrim	M.	
			Glynn , Wexford	M.n.S.	Waltham, Leicestershire, M.T.
			Glyntaf , Pontypridd	T L Ex. M.T. n.S.	
			Gneevegullia , Rathmore, Co. Kerry.	—	Waltham, Leicestershire, M.T.
			Gnosall , Stafford	M.T.	
			Goadby Marwood , Melton Mowbray.	—	Waltham, Leicestershire, M.T.
			Gothland , Yorks....	M.T.	

* n.S. = No Sunday Delivery of letters. † = Telegrams despatched but not delivered.
 † Telegraphic, not Postal Address.

For explanation of other symbols, see pages 154 to 156.

Name of Office and Postal Address	* Character of Office.	Nearest Money Order Office (M.). Tel. Office (T.). Exceptional Hours of Tel. Business.	Name of Office and Postal Address	* Character of Office.	Nearest Money Order Office (M.). Tel. Office (T.). Exceptional Hours of Tel. Business.
Goathurst , Bridgewater.	M.T.		Goldenhill , Stoke-on-Trent.	M.T.	
Goatstown , Naas	—	Robertstown, M.T.	Goldhanger , Witham	T.	Tolleshunt, D'Arcy, M.T. Bedford, M.T.
Gobowen , Oswestry ..	M.T.		Goldington , Bedford	—	
GODALMING	T Ex.		Goldborough , Knaresborough, Yorks.	T.n.S.	Knarestorough, M.
<i>Bridge Street</i>	M.		Goldsmithney , Marazion, Cornwall.	T L Ex.	
<i>Brighton Road</i>	—		Goldthorpe , Rotherham.	M.T.	
<i>Charterhouse Road</i> ..	M.		Goleen , Skibbereen....	M.T.	
<i>Farncombe</i>	T M.t.		Gollanfield , Inverness-shire.	M.T.	
<i>Hugh Street, Farncombe.</i>	M.		Golspie , Sutherland ..	M.T.	
<i>Meadrow</i>	—	Seal, T.	Gomersal , Leeds	T Ex.	
Godden Green , Sevenoaks.	M.		Gemshill , Guildford..	M.T.	
Godley , Hyde	M.	Rly. Stn. Office (nD.) Sun., nil.	Gonaiston , Nottingham.	T Ex.	
† Godley Stn.	nD.	Week-days open always. Sun-days, train times only.	Gonerby Hill Foot , Grantham.	T Ex.	
Godmanchester , Huntingdon.	M.t.	† Godmanchester ; Sun., 8.30 to 10 a.m.	Good Easter , Chelmsford.	nS.	Lowdham, M.T.
Godmanstone , Dorchester.	—	Cerne Abbas, M.T.	Gooderstone , Stoke Ferry, Norfolk.	nS.	North Parade, Grantham, M.
Godmersham , Canterbury.	—	Chilham, M.T.	Goodleigh , Devon ..	nS.	Grantham, T. High Easter, M.T.
Godney , Wells, Somerset.	nS.	Glastonbury, M.T., 4.	Goodmayes , see Ilford.	T.n.S.	Stoke Ferry, Norfolk, M. Oxborough, T. Bear St., Barnstaple, M.
Godolphin Cross , Helston.	nS.	Helston, M. Townshend, T.	Goodnestone , Canterbury.	M.	Nonington, T.
Godresman , Aberdare	T M.	Aberaman, T.	Goodrich , Ross, Herefordshire.	M.T.	
<i>Abercunboi</i>	T Ex.		Goodwick , Pembroke-shire.	T Ex.	Fishguard Harbour Rly. Stn. (rD.); open always.
Godregraig , Glam.	M.T.		<i>Harbour Village</i>	—	
Godshill , Salisbury ..	—	Fordingbridge, M.T.	Goodworth , Clatford, see Lower Clatford.		
Godshill , Wroxall, Isle of Wight.	M.T.		Goold's Cross , Co. Tipperary.	M.T.	
Godstone , Surrey	T Ex.		GOOLE	T Ex.	8 a.m. to 8 p.m.; Sun., 8.30 to 10 a.m., 5 p.m. to 6 p.m.
God's Oak , Waltham Cross.	M.T.		<i>Booth Ferry Road</i> ..	T M.	
† Gogar Stn.	D.	Sun., nil.	<i>Bridge Street</i>	M.t.	
Goginan , Aberystwyth	M.n.S.	Capel Bangor, T.	<i>Old Goole</i>	M.	
Golant , Par Station, Cornwall.	T.n.S.	Tywardreath, M.	Goonhavern Cattle-stick, Cornwall.	nS.	Ferranporth, M.T.
Golberdon , Callington, Cornwall.	nS.	Linkinhorne, M. Callington, T.	Goose Green , Pemberton, Wigan.	T M.	
Golborne , Newton-le-Willows.	T Ex.		Goosey , Farington....	—	Stanford-in-the Vale, M.T.
Golcar , Huddersfield..	T Ex.		Goosenargh , Preston	M.n.S.	Whittingham, Lanca., T.
<i>Bolster Moor</i>	M.T.		Goostrey , Holmes Chapel, Cheshire.	T.n.S.	Holmes Chapel, M.
<i>Scapegoat Hill</i>	M.		Gorbals Cross , Glasgow ..	M.t.	
<i>Town End</i>	—	Chiddingly, M.T.			
Golden , Co. Tipperary.	M.T.	Hadlow, T.			
Goldenacre , Edinburgh..	M.T.	Llandilo, M.			
Golden Cross , Heltingly, Sussex.	—	Golden Grove Stn., T.; 8 a.m. to 7.30 p.m.			
Golden Green , Tonbridge.	T M.				
Golden Grove , Carmarthenshire.	—				

* M. = Money Order Office.

T. = Telegraph Office.

T Ex. = Telephonic Express Delivery Office.

† Telegraphic, not Postal Address.

For explanation of other symbols, see pages 154 to 156.

Name of Office and Postal Address.	* Character of Office.	Nearest Money Order Office (M.). Tel. Office (T.). Exceptional Hours of Tel. Business.	Name of Office and Postal Address.	* Character of Office.	Nearest Money Order Office (M.). Tel. Office (T.). Exceptional Hours of Tel. Business.
Gordon , Berwickshire.	M.T.		Gortin , Newtown-stewart, Co. Tyrone...	M.T.	
<i>Gordon Estate</i> , Twicken-ham.	nS.		Gortnadieve , Roscommon.	nS.	Creggs, M.T., 4.
Gordonstown , Rothie-Norman, Aberdeenshire.	nS.	Rothie-Norman, M.T.	Gorton , Manchester...	T Ex.	
Gorebridge , Midlothian.	T Ex.		<i>Abbey Hey</i>	M.T.	
Gorefield , Wisbech ...	M.T.	Wisbech, M. Leverington, T.	<i>Gorton Lane</i>	M.	
Goresbridge , Co. Kilkenny.	M.T.		<i>Reddish Lane</i>	M.	
GOREY	T Ex.		<i>Town Hall</i>	T M.	
Gorey , Jersey	M.T.	Gorey, Jersey, T.	Gorton Brook , Manchester.	M.T.	†Gorton Brook. 8.30 a.m. to 8.0 p.m.
Gorey Village , Jersey	M.T.		Gortreagh , Cookstown.	nS.	Cookstown, M. Rock, Tyrone, T.
Gorgie , Edinburgh	M.T.	†Gorgie.	Gorvagh , Mohill, Co. Leitrim.	nS.	Mohill, M.T., 5.
Goring , Reading	T Ex.		Gosberton , Spalding .	T Ex.	
Goring-by-Sea , Worthing.	M.T.		Gosberton Clough , Spalding.	M.T.	Gosberton, M. T., 4.
Goring Heath , Reading.	T Ex.		Gosberton Rise-gate , Spalding.	nS.	Gosberton, M.T.
Gorleston , Great Yar mouth.	M.T.	Woodcote, M. †Gorleston. Sun., 8.30 to 10 a.m.	Gosfield , Halstead...	T Ex.	
Gormanston , Balbriggan, Co. Dublin.	M.T.		Gosforth , Cumberland.	M.T.	Gosforth, Cumberland, T.
Gornal Wood , Dudley	M.	Lower Gornal, T.	Gosforth , Newcastle-on-Tyne.	T Ex.	Gosforth, Northumberland, T. Sun. 8.30 to 10 a.m.
Gorran , Cornwall	M.T.		Goshaden , London-derry.	M.T.	Cross, M.T.
Gorran Haven , Gorran, Cornwall.	nS.	Gorran, M.T.	GOSPORT	T Ex.	Sun., 8.30 to 10 a.m.
Gorseinon , Glam.	T Ex.		<i>Alverstoke</i>	M.T.	
Gorsgoch , Llanybyther, Carmarthenshire.	nS.	Llanybyther, M. Cribyn, T., 4.	<i>Camden Town</i>	M.	
Gorsias , Llandebie, Carmarthenshire.	nS.	Cross Hands, M.T.	<i>Elson</i>	M.T.	Sun., 8.30 to 10 a.m.
Gorsley , Gloucester ...	M.nS.	Upton Bishop, T.	<i>Forton</i>	M.T.	Sun. 8.30 a.m. to 10 a.m.
Gorsty Hill , Halesowen, Birmingham.	M.	Blackheath, Staff., T.	<i>Hardway</i>	T Ex.	9 a.m. to 1 p.m. and 2 p.m. to 6 p.m.
Gort , Co. Galway	M.T.		<i>Haslar Hospital</i> , BO	M.T.	
Gortaclara , Beragh, Co. Tyrone.	M.	Seskanore, T.	<i>Stoke Road</i>	M.	
Gortahill , Blackilon, Co. Cavan.	—	Glenfarne, M. T.	<i>Upper Stoke Road</i> ...	M.T.	
Gortahork , Letterkenny.	M.T.		<i>Whitworth Road</i> ...	M.	Sun., nil.
Gortatlea , Co. Kerry .	—	Farranfore, M. Bally McElligott, T., 4.	†Goswick Stn.	rD.	
Gortavoy Bridge , Pomeroy, Co. Tyrone.	—	Pomeroy, M.T.	†Goswick Coast Guard Stn.	rD.	
Gortarrigan , Dromahair, Co. Leitrim.	nS.	Dromahair, M. T., 4.	Gotham , Derby	M.T.	
Gorthieck , Inverness .	T.nS.	Foyers, M.	Gotherington , Cheltenham.	T.	Bishop'sCleeve, M.
Gorticastle Upper , Newtownstewart, Co. Tyrone.	nS.	Gortin, M.T., 6.	Goudhurst , Kent ...	T Ex.	
			<i>Cranbrook Road</i> . . .	M.T.	
			Gouiceby , Louth	M.	Scamblesby, M.T.
			Gourdon , Montrose...	nS.	
			Gourock , Renfrewshire.	T Ex.	7.30 a.m. to 8 p.m., from June 1 to Sept. 30.
			<i>Shore Street</i>	M.T.	

* nS. = No Sunday Delivery of letters. † = Telegrams despatched but not delivered.
 † Telegraphic, not Postal Address.

For explanation of other symbols, see pages 154 to 156.

Name of Office and Postal Address.	* Character of Office.	Nearest Money Order Office (M.). Tel. Office (T.). Exceptional Hours of Tel. Business.	Name of Office and Postal Address.	* Character of Office.	Nearest Money Order Office (M.). Tel. Office (T.). Exceptional Hours of Tel. Business.
Govan, BO, Glasgow.....	T Ex. M.T.	† Govan. 8 a.m. to 8.15 p.m.	Grange, Kilmallock ..	T. {	Fedamore, M. Grange, Co. Limerick, T. Moy, M.T.
Govanhill, Glasgow.....	M.T. nS.	† Govanhill. Kingsbridge, M.T.	Grange, Moy, Co. Tyrone.	nS.	Grange, Co. Sligo.....
Goveton, Kingsbridge	M. nS.	Gilwren, T. Arbroath, M.T., 4.	Grange, Co. Sligo.....	M.T.	Grange, Co. Sligo, T. Gurtinahoe, M.T.
Govilon, Abergavenny.	M.		Grange, Urlingford, } Co. Kilkenny.	— }	
Gewanbank, Arbroath	nS.		Grange, Youghal.....	nS.	Ardfmore, M.T. 4. Dunleer, M.T.
Gowerton, Glam.	T Ex. M.T. nS.		Grangebellow, Dunleer, Co. Louth.	—	
Gowna, Cavan.....	M.T.		Grangocon, Co. Wicklow.	M.T.	
Gowran, Co. Kilkenny.	T L. Ex. M.T. nS.		Grangocorner, Toomebridge, Co. Antrim.	—	Toomebridge, M.T., 4.
Gexhill, Lincs.	M.T. nS.	Hoy, M.T. 3 (partly by sea).	Grangeford, Tullow, Co. Carlow.	—	Tullow, M.T., 4. Slane, M.T., 4.
Gracehill, Ballymena.	M.T. nS.		Grangegeeth, Slane, Co. Meath.	nS.	Slane, M.T., 4.
Graemesay, Stromness, Orkney.	nS.		Grange Mill, Wirksworth, Derbyshire.	nS.	Winster, M.T.
Graffham, Petworth.	M.T.		Grange Moor, Wakefield.	nS.	Flockton, M.T.
Grafton, East, see East Grafton.	nS.		GRANGEMOUTH....	T Ex. M.t.	
Grafton, York.....	nS.	Gt. Ouseburn, M.T.	Grange Street.....	M.t.	
Grafton Flyford, Worcester.	nS.	Upton Knodsbury, M.T.	Grange-over-Sands, Lancashire.	T Ex. M.T.	
Grafton Regis, Stony Stratford.	—	Stoke Bruern, M.T.	† Grange Road Stn., Sussex.	D.	Sun., train times.
Grafton Underwood, Kettering.	—	Geddington, M. Cranford Stn., T.; Sun., nil.	Grange Town, Yorks	M.T.	
Grahamston, Barrhead, Glasgow.	T L. M.t.		Grange town, Sunderland	M.	
Grahamston, Falkirk....	T M.t. M.T.		Grange Villa, Co. Durham.	M.nS.	Beamish, T.
Graiguenamanagh, Borris, Co. Carlow.	M. nS.	Fenagh, M.T., 5.	Graniamore, Ballymote, Co. Sligo.	nS.	Ballymote, M.T., 4.
Graigie, Carlow.....	M. nS.		Gransha, Ballynahinch, Co. Down.	—	Dromara, M.T., 5.
Graigie-na-Spidogae, Carlow.	nS.		Grantchester, Cambridge.	M.	Trumpington, T.
Grain, Isle of, see Isle of Grain.	nS.	Marshchapel, M.T.	GRANTHAM.....	T Ex.	Rly. Stn. Office (rD.) open always, except from 8 p.m. Sun. to 6 a.m. Mon.
Grainthorpe, Lincs.	nS.		London Road.....	T M.	
Grampond, Grampond Road, Cornwall.	M.T.		New Somerby.....	T M.	
Grampond Road, Cornwall.	M.T.		North Parade.....	T M.	
Granagh, Bruree, Co. Limerick.	—	Ballingarry, Co. Limerick, M.T., 5.	Spittlegate.....	M.	
Granard, Co. Longford.	M.T.		Westgate.....	M.	
Granby, Nottingham.	nS.	Whetton, M. Barnstone, T. Flecknoe, M. Willoughby, T.	Grantley, Ripon.....	nS.	Sawley, M.T.
Grandborough, Rugby.	—		Granton Stn.	nD.	Sun., nil.
Grandborough, Winslow, Bucks.	M.	North Marston, T.	† Granton Harbour, Edinburgh.	M.T.	† Granton Harbour.
Grandpont, Oxford.....	M. nS.		GRANTOWN-ON-SPEY.	T Ex. nS.	
Grango, Keith.....	nS. rD.	Grange, Banffshire, T.			
† Grange Stn.	nS.				
Grange, Keswick.....	T Ex. M.T. nS.	Grange, Cumberland, T.			

* M. = Money Order Office.

T. = Telegraph Office.

T Ex. = Telephonic Express Delivery Office.

† Telegraphic, not Postal Address.

For explanation of other symbols, see pages 154 to 156.

Name of Office and Postal Address.	* Character of Office.	Nearest Money Order Office (M.). Tel. Office (T.). Exceptional Hours of Tel. Business.	Name of Office and Postal Address.	* Character of Office.	Nearest Money Order Office (M.). Tel. Office (T.). Exceptional Hours of Tel. Business.
Grants house , Berwickshire.	M.T.		Graywood , Haslemere, Surrey.	M.t.	Haslemere, T.
Granville , Dungannon	nS.	Dungannon, M.T.	Greatsborough , Rotherham.	T.M. nS.	Parkgate, Yorks, T.
Grappenhall , Warrington.	M.T.		Great Addington , Thrapston.	nS.	Woodford, Northants, M.T.
Grasby , Lincoln	T.L.Ex. M.T. nS.		Great Aine , Alcester, Warwickshire.	T.	Aston Cantlow, M.
Grasmere , Westmorland.	M.T.	Sun., 9 to 10 a.m.	Great Amwell , see Amwell.	M.T.	
Grassendale , Liverpool ..	T.M.T. M. T.Ex. M.T. nS.		Great Ancoats , Manchester.		
Grassington , Skipton			Great Asby , Appleby, Westmorland.	nS.	Appleby, M. Ormside Stn., T. 4.; 8 a.m. to 6.30 p.m.; Sun., nil.
Grasslot , Maryport			Great Ashfield , Bury St. Edmund's.	—	Badwell Ash, M.T.
Grassmoor , Chesterfield.			Great Ayton , Yorkshire.	T.Ex. M.T.	
Grasswell , Houghton-le-Spring, Co. Durham.	M.T.	Sun., nil.	Great Baddow , Chelmsford.	T.Ex. M.T.	
Grateley , Andover	rD.	Worthen, T., 4.	Great Bardfield , Braintree.	T.Ex. M.T.	
Grateley Stn.	nS.	Offord D'Arcy, M.T.	Great Barford , Sandy	T.Ex. M.T.	
Gravel , Shrewsbury ..	T.	Stevenage, M.	Great Barr , Birmingham.	T.	Hamstead, M.T.
Graveley , Huntingdon	M.		Great Barrington , Burford, Oxon.	M.T. nS.	
Graveley , Stevenage..	nS.		Great Barrow , Chester.	M.T.	
Gravelly Hill , Erdington, Birmingham.			Great Barton , Bury St. Edmund's.	M.T.	
Graveney , Faversham	—	Faversham, M.T.	Great Bealings , Woodbridge.	—	Bealings, M.T.
Gravenhurst , Ampt-hill.	M.nS.	Silsøe, T.	Great Bedwyn , Hungerford.	M.T.	
GRAVESEND	T.Ex.	Sun., 7 a.m. to 8 p.m.	Great Bentley , Colchester.	T.L.Ex. M.T.	
<i>Denton</i>	M.		Great Berkhamsted , see Berkhamsted.		
<i>High Street</i>	M.t.		Great Billing , Northampton.	—	Ecton, M.T.
<i>New Road</i>	M.		Great Billington , Leighton Buzzard.	nS.	Leighton Buzzard, M.T.
<i>Northfleet</i>	T.Ex. M.T.	Northfleet Rly. Stn. (rD.) is open at train times on Sun.	Great Blakenham , Ipswich.	—	Claydon, M.T.
<i>Northfleet Hill</i>	T.M.t.		Great Bolas , Wellington, Salop.	nS.	Waters Upton, M. Tibberton, T.
<i>Old Road West, No. 61.</i>	M.t.		Great Bookham , Leatherhead.	T.Ex. M.T.	
<i>Old Road West, No. 187.</i>	M.		Great Bourton , Banbury.	T.L.Ex. T.nS. M.T.	Cropredy, M.
<i>Perry Street</i>	M.t.		Great Bowden , Market Harborough.		
<i>Rosherville</i>	M.		Great Bradley , Newmarket.	—	Thurlow, M.T.
<i>Whitehill Road</i>	T.M.		Great Bricett , Ipswich.	nS.	Bildeston, M.T., 4.
<i>Wrotham Road</i>	M.				
Gravir , Stornoway	T.nS.	Crossbost, M. Kirton Lindsey M.T.			
Grayingham , Kirton Lindsey, Lincs.	nS.				
Grayrigg , Kendal	T.	Kendal, M.; Sun., nil.			
GRAYS	T.Ex.				
<i>Bridge Road</i>	M.				
<i>Little Thurrock</i>	T.M.				
<i>Orsett Road</i>	M.				
<i>Southend Road</i>	M.				
<i>South Stifford</i>	T.				
<i>West Thurrock</i>	T.M.t.				
Grayshott , Hindhead, Surrey.	T.Ex. M.T.				

* nS. = No Sunday Delivery of letters. t = Telegrams despatched but not delivered.
 † Telegraphic, not Postal Address.

For explanation of other symbols, see pages 154 to 156.

Name of Office and Postal Address.	* Character of Office.	Nearest Money Order Office (M.O.) Tel. Office (T.O.) Exceptional Hours of Tel. Business.	Name of Office and Postal Address.	* Character of Office.	Nearest Money Order Office (M.O.) Tel. Office (T.O.) Exceptional Hours of Tel. Business.
Great Brickhill , Bletchley.	M.	Little Brickhill, T.	Great Ecclestone , Garstang, Lancs.	M.T. nS.	
Great Bridge, Tipton	T M.t.		Great Edstone , Kirby Moorside, Yorks.	nS.	Kirby, Moor- side, M.T.
Great Bridgford , Stafford.	—	Foregate St., Stafford, M., Seighford, T.	Great Ellingham , Att'borough.	M.	Attleborough, T. Mells, M.T.
Great Brington , Northampton.	T L Ex. M.T.		Great Elm , Frome ...	—	
Great Bromley , Colchester.	—	Little Bromley, M.T.	Great Eversden , Cambridge.	T L Ex. M.T. nS.	
Great Broughton , Cockermouth.	M.T.	Great Broughton, Cumberland, T.	Great Fawley , see Fawley.		
Great Broughton , Stokesley, Yorks.	T L Ex. M.T. nS.	Great Broughton, Yorks., T.	Great Fencote , Bedale.	—	Kirkby, Fleet- ham, M.T.
Great Budworth , Northwich.	M.T.		Great Finborough , Stowmarket.	T Ex. M.T. T Ex. M.T.	
Great Canfield , Dunmow.	nS.	High Roding, M.T.	Greatford , Stamford		
Great Carleton , Preston.	nS.	Poulton-le-Fylde, M.T.	Great Fransham , Dereham.	nS.	Little Fran- sham, M. Wendling, T. Sawtry, M.
Great Carlton , Louth	nS.	Withern, M. Grimoldby, T.	Great Gidding , Peterborough.	T nS.	
Great Castorton , Stamford.	T Ex. T.	Stamford, M.	Great Glemham , Saxmundham.	nS.	Farnham, M. Benhall Green, T.
Great Chart , Ashford	T.	Ashford, M.	Great Glen , Leicester	T Ex. M.T.	
Great Chatwell , Newport, Salop.	nS.	Weston-under-Lizard, M.T.	† Great Glen Stn.	D.	Sun., 8 to 10 a.m. North Parade, Grantham, M Grantham, T.
Great Chell, Tunstall, Stoke-on-Trent.	M.		Great Gonerby , Grantham.	nS.	
Great Chesterford , Essex.	M.T.		Great Gransden , Sandy.	T L Ex. M.T. nS.	
Great Cheverell , Littleton Panell, Wilts.	—	Littleton Panell, M.T.	Great Habton , Malton.	nS.	Amotherby, M.T.
Great Chishall , Royston, Herts.	—	Heydon, M.T.	Great Hadham , see Much Hadham.		
Great Clifton , Workington.	M.T. nS.		Great Hale , Heckington, Lincs.	nS.	Heckington, M.T.
Great Coates , Lincs.	nS.	Grimsby, M.T.	Great Hallingbury , Bishop's Stortford.	T.	Bishop's Stort- ford, M.
Great Cornard , Sudbury, Suffolk.	—	Sudbury, M.T.	Greatham , East Lias, Hants.	—	Blackmoor, M.T.
Great Coxwell , Faringdon.	—	Faringdon, M.T.	Greatham , Stockton-on-Tees.	T Ex. M.T.	
Great Cressingham , Thetford.	—	Watton, Norfolk, M. South Pickenham, T.	Great Harrowden , Wellingborough.	nS.	Welling- borough, M. Little Harrow- den, T.
Great Crosby , Liverpool..	M.T.	Sun., 9 to 10 a.m.	Great Harwood , Blackburn.	T Ex. M.T.	
Great Dalby , Melton Mowbray.	T nS. T Ex.	Thorpe Satchville, M.	<i>St. Hubert's</i>	M.	
GREAT DRIFFIELD , see DRIFFIELD.			Great Hasleley , Wallingford.	M.	Great Milton, T.
Great Dunham , Swaffham.	—	Litcham, M.T.	Great Hatfield , Hull	nS.	Withernwick, M.T.
†(Gt. Dunham Stn., see Dunham Stn.			Great Haywood , Stafford.	M.T.	
Great Easton , Dunmow.	—	Dunmow, M. Duton Hill, T.	Great Heath , Coventry ..	T Ex. M.T. M.T.	† Great Heath.
Great Easton , Uppingham.	T Ex. M.T. nS.		Great Hockham , Thetford.	T M.	
			Great Holland , Kirby Cross, Essex.	T M.	Frinton-on- Sea, T.

* M. = Money Order Office.

T. = Telegraph Office.

T Ex. = Telephonic Express Delivery Office.

† Telegraphic, not Postal Address.

For explanation of other symbols, see pages 154 to 156.

Name of Office and Postal Address.	* Character of Office.	Nearest Money Order Office (M.). Tel. Office (T.). Exceptional Hours of Tel. Business.	Name of Office and Postal Address.	* Character of Office.	Nearest Money Order Office (M.). Tel. Office (T.). Exceptional Hours of Tel. Business.
Great Horkeley , Colchester.	M.T.		Great Ponton , Grantham.	—	London Road, Grantham, M. Gt. Ponton Stn., T.
Great Hornead , Buntingford, Herts.	T.	Hare Street, M.	Great Rissington , Bourton-on-the-Water, Glos.	D. M.T.	Sun., nil.
Great Horton , Bradford.	‡ Ex. M.T.	† Great Horton.	Great Rollright , Chipping Norton.	‡ L. Ex. T. ns. ‡ Ex. M.T. ns. M.T. ns.	Chipping Norton, M.
Great Horwood , Winslow, Bucks.	T.	Winslow, M.	Great Ryburgh , Fakenham.	—	
Great Houghton , Barnsley.	M. ns.	Thurnscoe, T.	Great Salkeld , Penrith.	—	
Great Houghton , Northampton.	—	Little Houghton, M.T.	Great Sampford , Braintree.	—	
Great Hucklow , Buxton.	ns.	Tideswell, M.T.	Great Sankey , Warrington.	—	Penketh, M.T.
Great Langdale , Ambleside.	ns. M.	Elterwater, T.	Great Saughall , Chester.	M.T. ‡	
Great Langton , Northallerton.	ns.	Kirkby Fleet-ham, M.T.	Great Saxham , Bury St. Edmund's.	—	Barrow, Suffolk, M.T.
Great Leighs , Chelmsford.	‡ Ex. M.T.		Great Shefford , Lambourn, Berks.	M.T.	
Great Linford , Newport Pagnell.	—	Stantonbury, M. Newport Pagnell, T.	Great Shelford , Cambridge.	M.T. ‡	
Great Livermore , Bury St. Edmund's.	—	Gt. Barton, M.	Great Singleton , Preston.	M. ns.	Poulton-le-Fyde, T.
Great Longstone , Bakewell.	‡ Ex. M.T.	Troston, T.	Great Smeaton , Northallerton.	‡ Ex. M.T. ns.	
Great Lumley , Fence Houses, Co. Durham.	‡ Ex. M. ns.	Fence Houses, T.	Great Snoring , Fakenham.	—	Walsingham, M.T.
GREAT MALVERN , see MALVERN.			Great Somerford , Chippenham.	‡ L. Ex. M.T.	
Great Maplestead , Halstead.	ns.	Castle Hedingham, M.T.	Great Stambridge , Rochford, Essex.	—	Rochford, M.T.
Great Massingham , King's Lynn.	‡ Ex. M.T.		Great Staughton , St. Neots.	‡ Ex. M.T.	
Great Milton , Wallingford.	M.T.		Great Steeping , Spilsby.	ns.	Spilsby, M.T.
Great Missenden , Buckinghamshire.	‡ Ex. M.T.		Great Strickland , Penrith.	ns.	Hackthorpe, M.T.
Great Moillington , Chester.	‡	Gt. Saughall, M.T.	Great Stukeley , Huntingdon.	ns.	Huntingdon, M.T.
Great Mongeham , Deal.	—	Upper Deal, M.	Great Sutton , Chester.	—	Little Sutton, M.T.
Great Moor , Stockport...	M.	Deal, T.	Great Swaffham , see Swaffham Prior.		
Great Moorholm , Boosbeck, Yorks.	ns.	Lingdale, M.T., 4.	Great Tew , Enstone, Oxon.	‡ L. Ex. M.T. ns.	
Great Musgrave , Penrith.	ns.	Warcop, M.T.	Great Tey , Kelvedon, Essex.	—	Marks Tey, M.T.
Great Oak , Newport, Mon.	ns.	Raglan, M.T.	Great Thurlow , see Thurlow.		
Great Oakley , Harwich.	M.T.		Great Tetham , Witham.	M.	Wickham Bishops, T.
Great Oakley , Kettering.	ns.	Geddington, M.T.	Great Urwick , Ulverston.	ns.	Lindal, M.T.
Great Orton , Carlisle.	ns.	Thursby, M.T.	Great Wakering , Shoeburyness, Essex.	M.T.	
Great Ouseburn , York.	M.T.		Great Waldingfield , Sudbury, Suffolk.	T. ns.	Sudbury, M.
Great Parndon , Harlow.	—	Netteswell Cross, M.T.	Great Waltham , Chelmsford.	‡ Ex. M.T. ‡ Ex. M.T.	
Great Paxton , St. Neots.	ns.	Offord D'Aroy, M.T.	Great Warley , Brentwood.		
Great Plumstead , Norwich.	M.	Blofield, T.	Great Weldon , see Weldon.		

* ns. = No Sunday Delivery of letters. ‡ = Telegrams despatched but not delivered.
 † Telegraphic, not Postal Address.

For explanation of other symbols, see pages 154 to 156.

Name of Office and Postal Address.	* Character of Office.	Nearest Money Order Office (M.). Tel. Office (T.). Exceptional Hours of Tel. Business.	Name of Office and Postal Address.	* Character of Office.	Nearest Money Order Office (M.). Tel. Office (T.). Exceptional Hours of Tel. Business.
Great Wenham , Colchester.	—	Raydon, M. Cape], Suffolk, T.	Greenane , Rathdrum, Co. Wicklow.	ns.	Rathdrum, M.T.
Great Wilbraham , Cambridge.	M.T.		Greenanstown , Balbriggan, Co. Dublin.	ns.	Stamullen, M. Bellewstown, T.
Great Witchingham , Norwich.	M.T.		<i>Greenbank, Darlington</i> ..	M.	
Great Witley , Worcester.	ns.		<i>Green Bank, Falmouth</i> ..	M.	
Great Wolford , Shipston-on-Stour, Worcestershire.	† Ex. M.T.		Greencastle , Ballyardle, Co. Down.	ns.	Kilkeel, M.T., 4.
Greatworth , Banbury	—	Todenham, M.T.	Greencastle , Londonderry.	M.T.	
Great Wratting , Haverhill, Suffolk.	ns.	Sulgrave, M. Thenford, T. Thurlow, M.T.	Greenend , Liberton, Midlothian.	ns.	Liberton, T.
Great Wryley , Walsall	—		Greenfield , Amptthill.	—	Flitwick, M.T.
	ns.		Greenfield , Holywell.	M.T.	Greenfield, Flints, T.
	—		Greenfield , Oldham ..	ns.	Greenfield, Yorks, T.
GREAT YARMOUTH	M. ns.	Cheslyn Hay, T. 7 a.m. to 10 p.m.; Sun. 5 to 6 p.m. The South Town Rly. Stn. Office (rD.) is open 6 a.m. to 9 p.m.; 11.30 p.m. to 1.30 p.m. 15 July to Sept.; Sun., 7 a.m. to 9 p.m., except for short intervals.	<i>Greenfields, Shrewsbury</i> ..	† Ex. M.T.	
<i>Beccles Road</i>	M.T.		Greenford , Southall ..	† Ex. M.T.	
<i>Blackfriars Road</i>	M.T.		Greengairs , Airdrie ..	T. ns.	Longriggend, M.
<i>Caister Road</i>	—		<i>Greengate, Manchester</i> ..	M.T.	
<i>Cobholm Island</i>	M.		<i>Greengates, Apperley Bridge, Bradford.</i>	† M.	Apperley Bridge, T.
<i>Crown Road</i>	M.		Greenham , Wellington, Somerset.	T. ns.	Ashbrittle, M.
	—		Green Hammerton , York.	† Ex. M.T.	
<i>Fish Wharf, BO.</i>	M.T.	0 a.m. to 1 p.m. Jan. to April; 8 a.m. to 5 p.m. May to Sept.; 8 a.m. to 8 p.m. Oct. to Dec.	Greenhaugh , Bellingham, Northumberland.	† Ex. M.T.	
<i>Horleston</i>	† Ex. M.T.	Sun., 8.30 to 10 a.m.	Greenhead , Carlisle ..	ns.	Bonnybridge, M.
<i>King Street</i>	M.		Greenhill , Bonnybridge, Stirlingshire.	M.	
<i>Marine Parade, BO.</i>	M.T.	0.15 a.m. to 8 p.m. Whit-Monday to 30 Sept.	<i>Greenhill, Murton, Co. Durham.</i>	—	
<i>Market Place</i>	M.		Greenhill , Sheffield ...	ns.	Woodseats, Sheffield, M. Sheffield, T.
<i>Middlegate Street</i>	M.T.		<i>Greenhill, Swansea</i>	† Ex. M.T.	
<i>Nelson Road</i>	M.T.		Greenhill Lane , Alfreton.	M.T.	Riddings, T.
<i>North Dene</i>	M.		Greenhithe , Kent.	† Ex. M.T.	Rly. Stn. (rD.) Sun., train times.
<i>Northgate Street</i>	M.		<i>Galley Hill</i>	M.	
<i>Regent Road</i>	M.T.		<i>Horn's Cross</i>	M.	
<i>St. Peter's Road</i>	M.T.		<i>Knockhall</i>	—	
<i>South Horleston</i>	M.		<i>Swanscombe</i>	M.T.	Sun., nfl.
<i>Southtown</i>	M.		Greenhow Hill , Pateley Bridge, Yorks.	ns.	Pateley Bridge, M.T.
<i>Trafalgar Road, Horleston.</i>	M.		Greenisland , Greenisland Station, Co. Antrim.	† Ex. T.	Whiteabbey, M.
<i>Victoria Road</i>	M.			—	Whiteabbey, M. Greenisland, T. Greenisland Rly. Stn. (rD.) 9.25 a.m. to 7.25 p.m. Sun., nfl.
<i>Wolseley Road</i>	M.		Greenisland Station , Co. Antrim.	—	
Great Yeldham , Castle Heddingham, Essex.	† Ex. M.T.		Greenlands , Henley-on-Thames.	M.T.	
Greaves, Lancaster	M.T.		Greenlaw , Berwickshire.	M.T.	
Greenacres Moor, Oldham	M.			ns.	
Greenane, Kenmare , Co. Kerry.	—	Kenmare, M.T., 4.			

* M. = Money Order Office.

T. = Telegraph Office.

† Ex. = Telephonic Express Delivery Office.

† Telegraphic, not Postal Address.

For explanation of other symbols, see pages 154 to 156.

Name of Office and Postal Address.	* Character of Office.	Nearest Money Order Office (M.). Tel. Office (T.). Exceptional Hours of Tel. Business.	Name of Office and Postal Address.	* Character of Office.	Nearest Money Order Office (M.). Tel. Office (T.). Exceptional Hours of Tel. Business.
Greenloaning Stn.	rD.	8 a.m. to 7 p.m.; Sun., nil.	Gresham, Norwich ...	M.T. nS.	
Greenmount, Bury ..	—	Tottington, M.T.	+Gresley Stn.	rD.	Sun., 9 to 10 a.m.
GREENOCK	Ex. nS. M.t.	7 a.m. to 9 p.m.; Sun., 5 to 6 p.m.	Gresenhall, Dereham.	T Ex. M.T.	
Blackhall Street	—	Prince's Pier	Greta Bridge, Barnard Castle.	—	Barningham, M.T.
Bogston	M.	Rly Station	Gretna, Carlisle	T Ex. M.T.	
Brisbane Street	M.t.	Office (nD.)	Gretton, Kettering....	M.nS.	Gretton Stn., T.
Cardwell Bay	M. T.	open until 11 p.m. week days; Sun, nil.	+Gretton Stn.	D.	Sun., nil.
Eldon Street	T M.T.		Gretton, Winchcombe, Glos.	nS.	Winchcombe, M.T.
James Watt Dock	M.T.		Grewelthorpe, Ripon.	M.nS.	Kirkby Malzeard, T.
Lynedoch Street	M.		Grey Abbey, Co. Down	M.T.	
Morton Terrace	M.		Greysouthern, Cokeronouth.	nS.	Bridgefoot, M.
Nelson Street	M.		Greystead, Bellingham, Northumberland.	nS.	Brigham, T.
Roxburgh Street	M.t.		Greysteel, Londonderry.	nS.	Greenhaugh, M.T.
Rus End Street	M.t.		Greystoke, Cumberland.	nS.	Eglinton, M.T., 4.
Greenodd, Ulverston .	M.T.		Greystone, Arbroath .	T Ex. M.T.	
Greenore, Co. Louth..	M.T.	New Deer, M.T., 4.	Greystone, Dunganon.	nS.	Letham, M.T., 5
Greens, Maud, Aberdeenshire.	nS.		Greystones, Co. Wicklow.	nS.	Castlecraighfield, M.T., 4.
Greenside, Huddersfield .	M.		Greywell, Winchfield .	T Ex. M.T.	
Greenside, Mirfield, Yorks	M.		Gribun, Oban	T.	North Warnborough, M.
Greeneld, Ryton, Co. Durham.	T Ex. T.		Griffiths Town, Newport, Mon.	nS.	Gruine, M.T., 9
Green's Norton, Towcester.	M.nS. M.T.		Sebastopol.....	M.T. nS. M.	
Greenstead, Colchester.	—	The Hythe, Colchester, M.T.	Griffyd, Ashby-de-la-Zouch.	nS.	Colcorton, M.
Greenstead Green, Halstead.	—	Halstead, M.T.	Grimesthorpe, Sheffield ..	T Ex. M.T.	Worthington Stn., T.; Sun., nil.
Green Street, Barnet	—	Shenley, M.T.	Grimethorpe, Barnsley.	M.T. T Ex. M.T. nS.	
Greenstreet, Sittingbourne.	T Ex. M.T.		Grimley, Worcester ..	—	Hallow, M.T.
Green Street Green, Dartford.	—	Longfield, M.T.	Grimoldby, Louth....	T L. Ex. T. nS.	Saltfleetby, M.
Green Street Green, Orpington, Kent.	M.T.		Grimsargh, Preston..	T Ex. T Ex. M.T.	
Greenway, Ledbury ..	T.	Dymock, M.	Grimsay, Lochmaddy .	M.T.	Sun., nil.
Greet, Birmingham....	M.		Grimsbury, Banbury	nS. T L. M.t.	
Greetham, Oakham ..	T L. Ex. M.T.		GRIMSBY.....	T Ex.	7 a.m. to 10 p.m.; Sun., 5 to 7 p.m.
Greetland, Halifax ..	T Ex. M.T.	Higher Walton, M.	Bedford Street	M.	
Upper Greetland	M.	Hoghton, T.	Central Market.....	M.	
Greets Green, West Bromwich.	T Ex. M.T.		Clee Park	M.	
Gregson Lane, Preston.	—	Baddesley Ensor, M.	Fish Docks, BO.....	T M.T.	7 a.m. to 6 p.m.
Greenagh, Blarney, Co. Cork.	M.T. nS.	Polsworth, T.	Freeman Street	T M.T.	(7 a.m. to 3 p.m. on Saturdays, 1 Nov. to 31 July).
Grendon, Atherstone .	nS.	Castle Ashby, M.T.	Gilbey Road	—	
Grendon, Northampton.	nS.	Ecclesfield, T.	Hainton Avenue	M.	
Grendon Underwood, Aylesbury.	M.T.		Lambert Road	M.	
Greenside, Sheffield..	M.		New Clee.....	M.t.	
Greeford, Wrexham..	T M.T.		Park Street	M.	
			Riby Square, BO. ...	T M.t.	

* nS. = No Sunday Delivery of letters. T = Telegrams despatched but not delivered.
 † Telegraphic, not Postal Address.

For explanation of other symbols, see pages 154 to 156.

Name of Office and Postal Address.	* Character of Office.	Nearest Money Order Office (M.). Tel. Office (T.). Exceptional Hours of Tel. Business.	Name of Office and Postal Address.	* Character of Office.	Nearest Money Order Office (M.). Tel. Office (T.). Exceptional Hours of Tel. Business.
GRIMSBY—cont. <i>Ripon Street</i>	—		Grovesend , Pontardulais, Glam.	M.n.S.	Pontardulais, M.T.
<i>Victor Street</i>	M.		Gruinart , Bridgend, Isle of Islay.	T.n.S.	Bridgend, Argyll, M., 6.
<i>Welholme Road</i>	M.		Gruline , Oban	M.T.	
<i>West Marsh</i>	M.		Grundieburgh , Woodbridge.	n.S.	
Grimsthorpe , Bourne.	T.L.T.	Edenham, M.	Guardbridge , Wife ..	T Ex.	
Grimston , King's Lynn.	M.T.	Grimston, Norfolk, T. Old Dalby, M. Grims' on, Leics., T.	Gubaveeny , Blacklion, Co. Cavan.	M.T.	
Grimston , Melton Mowbray.	T Ex.		GUERNSEY (ST. PETER PORT).	n.S.	Glenfarne, M.T., 5.
†Grimston Stn., Leicestershire.	T.			T Ex.	7 a.m. to 9 p.m. (8 p.m. Nov. to February); Sun., 5 to 6 p.m.
Grindleford , Sheffield	n.D.	Sun., nil.	<i>Les Graves</i>	M.T.	
†Grindleford Stn.	T Ex.		<i>Market Place</i>	M.	
Grindleton , Clitheroe	M.T.	Sun., 8 a.m. to 9 a.m.	Guestling Green , Hastings.	T.n.S.	Oro, M.
†Grindley Stn.	r.D.	Chatburn, M.T.	Guestwick , Dereham.	—	Foulsham, M. Guestwick Stn., T.
Grindley Brook , Whitchurch.	n.S.	Whitchurch, M.T.	†Guestwick Station	D.	Sun., nil.
Gringley-on-the-Hill , Gainsborough.	M.T.		Guide , Blackburn	n.S.	Lower Darwen, M.T.
Grinshill , Shrewsbury.	n.S.	Chive, T. Recth, M.T.	†Guide Bridge Stn.	r.D.	8 a.m. Mon. to 8 a.m. Sun.
Grinton , Richmond, Yorks.	M.		Guilden Morden , Royston, Herts.	M.T.	
Gristhorpe , Filey, Yorks.	—	Filey, M.T.	Guilden Sutton , Chester.	n.S.	Hoole, M.T.
†Gristhorpe Stn.	n.S.	Filey, M.T.	GUILDFORD	—	
Griston , Thetford..	r.D.	Sun., nil. Caston, M.T.	<i>Addison Road</i>	T Ex.	7 a.m. to 9 p.m.; Sun., 5 to 6 p.m. S.W. Rly. Station
Grittleton , Chippenham.	M.T.		<i>Guildford Park</i>	M.	Office (r.D.) open till 10 p.m.; Sun., 9 a.m. to 1 p.m., 2 to 5 p.m. and 6 to 9 p.m.
Grizebeck , Kirkby-in-Furness, Lancs.	n.S.	Kirkby-in-Furness, M.T.	<i>High Street</i>	T M.	
Groby , Leicester	n.S.	Denbigh, M.T.	<i>London Road</i>	M.	
Gros , Denbigh	T Ex.		<i>St. Catherine's</i>	T M.T.	
Grosesford , Brecon ..	M.T.		<i>St. Nicholas</i>	M.T.	
Grosesfordd , Conway	n.S.	Llanfrynach, T. Gyffin, M.	<i>Stoke Road</i>	M.	
Grosesfordd Marli , St. Asaph, Flints.	n.S.	Conway, T.	<i>Woodbridge Hill</i>	T M.	
Grosion , Carnarvonshire.	—	Bodelwyddan, M.T.	<i>Woodbridge Road</i>	M.	
Grogan , Ballybrophy, Queen's Co.	T.L.Ex.		Guildtown , Perth	T Ex.	Stanley, M.
Grogarry , Lochboisdale, Isle of South Uist.	M.T.	Rathdowney, M.T.	Gullkagh , Ballinasloe	T.n.S.	Menlough, M.T., 4.
Gronant , Prestatyn, Flints.	—	Howmore, M.	Gullsborough , Northampton.	n.S.	
Groombridge , Tunbridge Wells.	T.n.S.		Gullefeld , Welshpool.	T Ex.	
<i>Old Town</i>	M.n.S.	Llanasa, T.	Guisborough , Yorks.	M.T.	
Groomsport , Bangor, Co. Down.	T		Guisborough , Leeds	T M.T.	
Grosmont , Hereford..	M.T.	Grosmont, Mon., T.	<i>New Road Side</i>	M.	
Grosmont , Yorks.	n.S.	Grosmont, Yorks, T.	Guist , Norfolk	T Ex.	
<i>Grosvenor, Bath</i>	M.T.		Gullane , East Lothian	T Ex.	
Grouville , Jersey	n.S.		Gulval , Penzance	M.T.	
Grove , Wantage	T	Samarès, T. Wantage, M.	Gumley , Market Harborough.	M.T.	
†Grove Ferry Stn.	n.S.	Sun., train times.		T.L.Ex.	Fonton, M.T.
	r.D.			n.S.	

* M. = Money Order Office.
T Ex. = Telephonic Express Delivery Office.

T. = Telegraph Office.
† Graphic, not Postal Address.

For explanation of other symbols, see pages 154 to 156.

Name of Office and Postal Address	* Character of Office.	Nearest Money Order Office (M.). Tel. Office (T.). Exceptional Hours of Tel. Business.	Name of Office and Postal Address.	* Character of Office.	Nearest Money Order Office (M.). Tel. Office (T.). Exceptional Hours of Tel. Business.
Gunnerside , Richmond, Yorks.	T Ex. M.T. nS.		Gwinear , Hayle, Cornwall.	nS.	Connor Downs, M. Carnhell Green, T.
Gunnerton , Barrasford, Northumberland.	nS.	Barrasford, M.T.	Gwyddelwern , Corwen.	T L. Ex. M.T. nS. T.nS.	Llanddeusant, M. Bwlchgwyn, M.T. Llangerniew, M.
Gunnislake , Tavistock	M.T. nS.		Gwynfe , Llangadock, Carmarthenshire.	nS.	
Gunthorpe , Melton Constable, Norfolk.	nS.	Swanton Novers, M.T. East Bridgeford, M.T. Sun., nil.	Gwynfryn , Wrexham.	nS.	
Gunthorpe , Nottingham.	nS.		Gwytherin , Llanrwst, Denbighshire	T.nS.	
† Gunton Stn.	rD.		<i>Gyffin, Conway</i>	M. T.	South Killingholme, M. Wickham Market, M. Marlesford, T. Inniskeen, M.T., 4.
Gunwalloe , Helston..	T.nS.	Cowes, T.	Habrough , Lincs.....	nS.	
Gurnard , Cowes	M. T.	Sun., nil.	Hacheston , Wickham Market, Suffolk.	—	
Gurney Slade , Bath,	T Ex. M.T. nS.	Gurnos, M.T.	Hackballscross , Dundalk.	—	
Gurnos , Ystalyfera, Glam.	nS.		<i>Hackbridge, Wallington, Surrey.</i>	T	
Gurnos Cross , Lower Cwmwrch, Glam.	nS.	Gurnos, M.T.	† Hackbridge Stn.	rD.	Sun. (D.), train times. Woodhouse, M.T.
Gurteen , Woodlawn, Co. Galway.	M.T. nS.	Gurteen, Ballinasloe.	Hackenthorpe , Sheffield.	nS.	
Gurteen , Ballymote, Co. Sligo.	M.T.		Hacketstown , Balinglass, Co. Wicklow.	M.T.	
Gurteen , Manorhamilton, Co. Leitrim.	nS.	Manorhamilton, M.T., 5.	Hackforth , Bedale ..	M.T.	
Gurteeny , Co. Galway	—	Woodford, M.T., 4.	Hackness , Scarborough.	T Ex. M.T. nS.	
Gurtnahoe , Uringford, Co. Kilkenny	T L Ex. M.T. nS.	Tynagh, M.T., 4.	Hackney , Matlock ...	nS.	Matlock Bank, M.T.
Gurty m a d d e n , Ballinasloe.	nS.	St. Giles, T. Gussage All Saints, M. St. Giles, T., 4.	Hackthorn , Lincoln..	M.T.	
Gussage All Saints , Salisbury.	M.	Ballycullane, M.T.	Hackthorpe , Penrith	T L Ex. nS. M.T. nS.	
Gussage St. Michael , Salisbury.	—	Cullivoe, M.	Haconby , Bourne	nS.	Morton, M.T. Morton, Bourne, T.
Gusserano , New Ross	nS.		Haddenham , Ely....	T Ex. M.T. nS.	Haddenham, Camba, T. Haddenham, Bucks, T.
Gutcher , Lerwick	T.nS. M.T. nS.		Haddenham , Thame	T Ex. M.T. nS.	
Guthrie , Forfarshire ..	nS.		HADDINGTON	T Ex. M.	Toft, M.
Guyhirn , Wisbech	M.T. nS.		Haddiscoe , Norwich.	—	
† Guyhirne Stn.	rD.	Sun., nil.	<i>Haden Cross, Old Hill, Staffs.</i>	T Ex. M.T.	
Gwaelod - y - Garth , Cardiff.	nS.	Taff's Well, M.T.	Hadfield , Manchester	—	
<i>Gwaelodygarth, Merthyr Tydfil.</i>	M.		<i>Padfield</i>	—	
Gwalchmai , Valley, Anglesey.	M.T. nS.		Hadham , Much and Little, see Much and Little Hadham.	—	
Gwaun - cae - Gurwen , Glamorganshire.	T Ex. M.T. nS.		Hadleigh , Rayleigh, Essex.	T M. T. T Ex.	Hadleigh, Essex, T.
<i>Cwmgorse</i>	M. T.		<i>The Broadway</i>	—	
Gweedore , Letterkenny.	M.T.		Hadleigh , Suffolk....	—	Hadleigh, Suffolk, T.
Gweek , Helston	T.nS. T. nS.	Constantine, M. St. Day, M. Mold, M.T.	<i>Hadley, Barnet</i>	—	
Gwennap , Redruth ..	nS.	Llanbyther, M. Brechfa, T., 4.	Hadley , Droitwich....	—	Ombersley, M.T.
Gwernaffled , Mold.	nS.		Hadley , Wellington, Salop.	T Ex. M.T. nS.	
Gwernogle , Nant-garedig, Carmarthenshire.	nS.	Mold, M.T.	Hadley Wood , Barnet	M.T. nS.	Sun., nil.
Gwernymynydd , Mold.	—				
Gwersyllt , Wrexham..	M.nS.	Moss Station, Denbighshire, T., 9 a.m. to 6 p.m. Sun. nil. Llanasa, T.			
Gwespyr , Mostyn, Flint.	M.				

* nS. = No Sunday Delivery of letters. † = Telegrams despatched but not delivered. ‡ Telegraphic, not Postal Address.

For explanation of other symbols, see pages 154 to 156.

Name of Office and Postal Address.	* Character of Office.	Nearest Money Order Office (M.). Tel. Office (T.). Exceptional Hours of Tel. Business.	Name of Office and Postal Address.	* Character of Office.	Nearest Money Order Office (M.). Tel. Office (T.). Exceptional Hours of Tel. Business.
Hanbury , Burton-on-Trent.	M.T. nS.		Hanworth , Norwich.	T Ex. M.T. M.T. nS.	Hanworth, Norfolk, T.
Hanchurch , Newcastle, Staffs.	nS.	Trenttham, M.T.	Happisburgh , Norwich.	M.T. M.T. M.T.	
† Handborough Stn.	rD.	8 a.m. to 12 noon, 1 to 5.15 p.m., 5.45 to 8 p.m.; Sun., train times.	Hapton , Burnley.....		
Handbridge , Chester	M.		Harberton , Totnes...		
Handcross , Crawley .	M.T. T Ex. M.T.		Harbertonford , Devon.		
Handforth , Manchester.	M.T.		Harbledown , Canterbury.	—	Canterbury, M.T.
Handley , Chester	—	Tattenhall, M.T.	Harborne , Birmingham.	T Ex. M.T.	
Handley , Salisbury ...	M.T.		<i>Court Oak Road</i>	—	
Handsworth , Sheffield.	T Ex. M.T. nS.	Handsworth, Yorks, T.	<i>High Street</i>	T M.	
Handsworth , Birmingham, see under Birmingham.			<i>Moor Pool</i>	—	
Hanford , Stoke-on-Trent.	M.	Trent Vale, T.	Harborough Magna , Rugby.	—	Pallton, M. Newbold-on-Avon, T.
Hanging Heaton , Dewsbury.	M.		Harbottle , Rothbury, Northumberland.	T Ex. M.T. nS.	9 a.m. to 8 p.m.
Hanham , Bristol	T Ex. M.T. nS.		Harbury , Leamington Spa.	T Ex. M.T. nS.	
Hankelow , Nantwich	M.nS.	Audlem, T.	Harby , Lincoln	nS.	Saxlby, M.T., t.
Hankerton , Malmesbury.	nS.	Charlton, Wilts, M.T.	Harby , Melton Mowbray.	T L Ex. M.T. nS.	
Hankham , Pevensey, Sussex.	T.	Westham, M.	Harden , Bingley.....	M.nS.	Bingley, T.
Hanley , Stoke-on-Trent	T Ex. M.T.		† Hardengreen Rly. Stn. ..	rD.	Sun. nil.
<i>Ashford Street</i>	M.		Hardingham , Attleborough.	M.	Hingham, T.
<i>Birches Head</i>	M.		Hardingstone , Northampton.	T M.T.	
<i>Botteslow Street</i>	—		Hardington - Mandeville , Yeovil.	M.nS.	West Coker, T.
<i>Broad Street</i>	M.t.		Hardwick , Aylesbury	—	Whitchurch, Bucks, M.T.
<i>Bucknall Road</i>	M.		Hardwick , Long Stratton, Norfolk.	nS.	Long Stratton M.T.
<i>Etruria</i>	M.T.		Hardwick , Worksop .	—	Worksop, M.T., 5.
<i>Hope Street</i>	M.		Hardwicks , Gloucester.	M.T. nS.	
<i>Howard Place, Shelton</i> .	M.		† Harecastle Stn.	rD.	8 a.m. to 7 p.m. Sun., nil.
<i>Joiner's Square</i>	M.t.		Harefield , Uxbridge..	T Ex. M.T.	
<i>Northwood</i>	M.		Hare Hill , Chertsey ..	—	Ottershaw, M.T.
<i>Sneyd Green</i>	—		Haresfield , Stonehouse, Gloucestershire.	nS.	Hardwicke, M. Haresfield Stn., T.
Hanley Castle , Worcester.	M.T.		Harescombe , Gloucester.	—	Painswick, M. Haresfield Stn. T.
Hanley Swan , Worcester.	M.T.		† Haresfield Stn.	D.	
Hanmer , Whitechurch	T Ex. M.T.		Hare Street , Buntingford, Herts.	M.	Great Hornmead, T.
Hannahstown , Dunmurry, Co. Antrim.	nS.	Dunmurry, M.T., 4.	Harewood , Leeds	T M.T. M.nS.	
Hannington , Basingstoke.	—	Kingsclere, M.T.	Harewood End , Ross, Herefordshire.		Hoarwithy, T.
Hannington , Swindon	—	Highworth, M.T.	Hargrave , Bury St. Edmund's.	—	Barrow, M. Chevington, Suffolk, T.
Hanslope , Stony Stratford.	T L Ex. M.T.		Hargrave , Chester ...	nS.	Tattenhall, M. Huxley, T.
Hanwell , Banbury ...	nS.	Wroxton, M. Gt. Bourton, T.	Hargrave , Huntingdon.	nS.	Raunds, M. Raunds Stn., T.; Sun., nil.
Hanwood , Shrewsbury	M.T.				
Hanworth , Feltham, Middlesex.	T Ex. M.T.	Hanworth, Middlesex, T.			

* M. = Money Order Office.

T. = Telegraph Office.

T Ex. = Telephonic Express Delivery Office.

† Telegraphic, not Postal Address.

For explanation of other symbols, see pages 154 to 156.

Name of Office and Postal Address.	* Character of Office.	Nearest Money Order Office (M.) Tel. Office (T.) Exceptional Hours of Tel. Business.	Name of Office and Postal Address.	* Character of Office.	Nearest Money Order Office (M.) Tel. Office (T.) Exceptional Hours of Tel. Business.
Harkstead, Ipswich .	—	Holbrook, Suffolk, M.T.	Harraby, Carlisle	M.	Dounby, M.
Hariaston, Tamworth	nS.	Elford, M.T.	Harry, Kirkwall	T.nS.	
Hariaxton, Grantham	nS.	Denton, Lincs, M.T.	Harrietsham, Maidstone.	M.T.	Rothwell, Northants, M.T.
Harie, Newcastle-on-Tyne.	—	Kirkwhelpington, M.T.	Harrington, Cumberland.	T L Ex.	
Harie Syke, Barnley .	M.T.		High Harrington ...	M.T.	Harrington, Northampton.
Harlech, Merioneth ..	nS.			—	
HARLESTON	T Ex.		Harrington, Northampton.	—	Harrington, Northampton.
Harlestone, Northampton.	M.T.			—	
Harley, Much Wenlock, Salop.	T L Ex.	Cressage, M.T.	Harringworth, Kettering.	M.	Harrington, Northampton.
Harley, Rotherham ...	nS.			nS.	
Harling, see East Harling.	—	Wentworth, M.T.	Harringworth Stn.	D.	Harrington, Northampton.
Harlington, Dunstable	M.	Toddington, T.		—	
Harrington Stn., Bedfordshire.	rD.	Sun., 9 to 10 a.m.	Harris (or Tarbert), Inverness-shire.	M.T.	Harrington, Northampton.
Harlington, Hounslow.	M.T.	Harlington, Middlesex, T.	Harriscahead, Stoke-on-Trent.	nS.	
Harisch, Dunvegan, Isle of Skye.	nS.		HARROGATE	T Ex.	Harrington, Northampton.
HARLOW	M.T.		Cold Bath Road	T M.t.	
Churchgate Street ...	T Ex.		Denmark Street	M.	Harrington, Northampton.
Harlow Hill, Harrogate.	M.		Dragon Road	T M.	
Hariton, Cambridge ..	nS.	Great Eversden, M.	Harlow Hill	M.	Harrington, Northampton.
Harmer Green, Welwyn.	—	Haslingfield, T.	High Harrogate	M.t.	
Harmer Hill, Shrewsbury.	—	Welwyn, M.T.	King's Road	T M.t.	Harrington, Northampton.
Harmondsworth, Yiewsley, Middlesex.	M.nS.	Myddle, M.T.	Knaresborough Road	—	
Harmston, Lincoln ..	—	Sipson, T.	Mayfield Grove	T M.t.	Harrington, Northampton.
Harmston Stn.	rD.	Waddington, Lincs., M.T.	Poplar Grove	—	
Harnhill, Cirencester .	nS.	8 a.m. to 7 p.m. Sun., nil.	Royal Parade	T M.t.	Harrington, Northampton.
Harold Wood, Romford	M.T.	Poulton, M.	West Park	M.t.	
Haroldswick, Lerrick	nS.	Ampney-Crucis, T.	Harold, Sharnbrook, Beds.	T Ex.	Harrington, Northampton.
Harome, Nawton, Yorkshire.	M.nS.	Baltasound, M.T.		M.T.	
Harpenden, Herts ..	T Ex.	Nawton, T.	HARROW	T Ex.	Harrington, Northampton.
Bowling Alley	M.T.		Greenford Road	—	
Station Road	M.t.		Headstone Road	T M.	Harrington, Northampton.
Harperley Stn., Co. Durham.	M.	Howden-le-Wear, T., 4.	High Road, Harrow Weald.	T M.	
Harpham, Driffield ..	nS.	Lowthorpe, M.T.	Northolt Road	—	Harrington, Northampton.
Harpley, King's Lynn	—	Great Massingham, M.	Peterboro' Road	T M.	
Harpole, Northampton	T.	Houghton, Norfolk, T.	Pinner Road	M.	Harrington, Northampton.
Harpsden, Henley-on-Thames.	—	Duston, M.	Roxeth	T M.	
Harpurhey, Manchester .	M.	Henley-on-Thames, M.T.	Station Road	T M.	Harrington, Northampton.
Harpur Hill, Buxton.	nS.		Sudbury	T Ex.	
		Higher Buxton, M.	The Hill	M.T.	Harrington, Northampton.
		Buxton, T.	The Parade, Wealdstone.	T M.t.	
			Vaughan Road	T M.	Harrington, Northampton.
			Wealdstone	T M.t.	
			Harrowbarrow, St. Dominick, Cornwall.	M.nS.	Harrington, Northampton.
			Harrowden, Bedford	—	
			Harrow-weald, Middlesex.	T Ex.	Harrington, Northampton.
			Harryville, Ballymena ..	M.T.	
			Harston, Cambridge ..	T Ex.	Harrington, Northampton.
				M.T.	
			Harston, Grantham ..	T.	Harrington, Northampton.
				—	

* nS. = No Sunday Delivery of letters. t. = Telegrams despatched but not delivered. † Telegraphic, not Postal Address.

For explanation of other symbols, see pages 154 to 156.

Name of Office and Postal Address.	* Character of Office.	Nearest Money Order Office (M.). Tel. Office (T.). Exceptional Hours of Tel. Business.	Name of Office and Postal Address.	* Character of Office.	Nearest Money Order Office (M.). Tel. Office (T.). Exceptional Hours of Tel. Business.
Harswell, York	—	Everingham, M.T.	<i>Harton Village, South Shields.</i>	M.	
Hart, West Hartlepool.	nS.	Middleton Road, West Hartlepool, M.	Hartpur, Gloucester.	T Ex. M.T. nS.	
† Hart Stn.	rD.	Elwick, T. 4 a.m. to 11 p.m.; Sun., train times.	<i>Hartshead, Liversedge, Yorks.</i>	—	Robert Town, M. Hightown, T. Chapel End, T.
Hartburn, Morpeth ..	T Ex. M.T.		Hartshill, Atherstone.	M.nS. T Ex. M.T. M.T.	
Hartburn, Stockton-on-Tees.	T	Stockton-on-Tees, T. Yarm Lane, Stockton-on-Tees, M.	<i>Harts Hill, Brierley Hill</i>	—	Woodville, M.T.
Hartest, Bury St. Edmund's.	M.T.		Hartshill, Stoke-on-Trent	T.nS.	Roade, M.
Hartfield, Tunbridge Wells.	T Ex. M.T. nS.		Hartshorne, Burton-on-Trent.		
Hartford, Huntingdon	nS.	Huntingdon, M.T.	Hartwell, Northampton.	M.T. nS.	Meopham, T. Kilrea, M.T.
Hartford, Northwich.	T Ex. M.T.		Hartwood, Lanarkshire.	M. nS.	
Hartford Bridge, Winchfield.	—	Hartley Wintney, M.T.	Harvel, Gravesend	M. nS.	
Hartford Colliery, } Cramlington, North- umberland. }	nS.	Shankhouse Colliery, M. Cramlington, T. Frostead, M.T.	Harvey Hill, Kilrea, Co. Derry.	M. nS.	
Hartford End, } Chelmsford. }	—		Harvington, Evesham	M.T. T Ex. M.T.	
Harthill, Chester	nS. M.T. nS.	Broxton, M.T.	Harwell, Steventon, Berks.		
Harthill, Sheffield	T Ex. M.T. nS.	Harthill, Lanarkshire, T.	HARWICH	T Ex. M.	8 a.m. to 8.45 p.m.
Harthill, Lanarkshire ..	T Ex. M.T. nS.		<i>Albemarle Street</i>	M.	1 June to 30 Sept.; Sun., 8.30 to 10 a.m.
Harting, Petersfield ..	T Ex. M.T. nS.		<i>Dovercourt</i>	M.t.	
Hartington, Buxton ..	M.T. nS.		<i>Lee Road</i>	M.	
Hartland, Devon	M.T. nS.		Harwood, Darlington.	T.nS.	Ireshopeburn, M. Cloughton, M.T., 4. Tickhill, M.T.
Hartlebury, Kidderminster.	M.T.		Harwood Dale, Scarborough.	nS.	
HARTLEPOOL	T Ex. M. M.t.	Sun., 5 to 6 p.m.	Harworth, Rotherham	nS. M.	
<i>Central Estate</i>	M.		<i>Hasbury, Halesowen, Birmingham.</i>	M.T.	
<i>Fish Quay, BO</i>	M.t.	8.30 a.m. to 4.30 p.m. (1 Aug. to 30 Sept. 8 a.m. to 6 p.m.).	Hascombe, Godalming.	M.T.	
<i>Middleton</i>	M.t. M. M.t.		Haselbury Plucknett, Crewkerne.	M.	North Perrott, T. Aston Cantlow, M. Great Alne, T. Andoversford, M. Hartpur, M.
<i>Northgate Street</i>	M.t. M. M.t.		Haselor, Alcester, Warwickshire.	nS.	
<i>Throston</i>	M.t.		Hasleiton, Glos.	T.nS.	
Hartley, Cranbrook ..	—	Cranbrook, M.T.	Hasfield, Gloucester ..	T Ex. T.nS.	
Hartley, Longfield, Kent.	—	Longfield, M.T.	Haskeyne, Ormskirk.	nS.	Halsall, M. Barton Stn., Lincs, T.; 8.30 a.m. to 6.30 p.m. Woodbridge, M.T.
Hartley Row, see Hartley Wintney.	—		Hasketon, Woodbridge.	—	
Hartley Wespall, Basingstoke.	—	Sherfield-on-Lodden, M.T.	Hasland, Chesterfield.	T Ex. M.T. T Ex. M.T.	9 a.m. to 1 p.m. and 2 p.m. to 6 p.m.
Hartley Wintney, Winchfield.	M.T. T Ex.		<i>Haslar Hospital, BO, Gosport.</i>	M.T.	
<i>Phoenix Green</i>	—		Haslemere, Surrey ..	T Ex. M.T. T M.t.	
Hartlip, Sittingbourne	—	Newington, Kent, M.T.	<i>Kings Road</i>	—	Shottermill, M.T. Sun., nli.
			<i>Lion Green</i>		
			† Haslemere Stn.	rD.	

* M. = Money Order Office.

T. = Telegraph Office.

T Ex. = Telephonic Express Delivery Office.

† Telegraphic, not Postal Address.

For explanation of other symbols, see pages 154 to 156.

Name of Office and Postal Address.	* Character of Office.	Nearest Money Order Office (M.). Tel. Office (T.). Exceptional Hours of Tel. Business.	Name of Office and Postal Address.	* Character of Office.	Nearest Money Order Office (M.). Tel. Office (T.). Exceptional Hours of Tel. Business.
Hastingden , Manchester. <i>Blackburn Road</i> <i>Church Street</i> <i>Syke Side</i>	T Ex. M.T. M. M.		Hatcliffe , Grimsby ..	nS.	Waltham, Lincs, M.T., 4.
Hastlingfield , Cambridge.	T.nS.	Harston, Cambs, M.	HATFIELD	T Ex.	Rly. Stn. office (rd.) is open from 6 a.m. to midnight week-days.
Hastington , Crewe ..	T Ex. T. M.nS. rd.	Train times; Sun., nil.	Hatfield , Doncaster ..	M.T.	Hatfield, Yorks, T.
† Hassall Green Stn.			Hatfield , Leominster	T. } nS. }	Bredcumbury, M. Hatfield, Leominster, T.
Haseocks , Sussex	T Ex. M.T.		Hatfield Broad Oak , Harlow.	M.T.	
Haseop , Bakewell	—	Gt. Longstone, M.T.	Hatfield Heath , Harlow.	M.T.	
Hastingleigh , Ashford.	T.nS.	Wye, M. Sun., nil.	Hatfield Hyde , Hatfield.	T L. Ex. M.nS.	Hatfield, T.
HASTINGS	T Ex.	Sun. 5 p.m. to 7 p.m. Rly. 8 n. office (rd.) is open till 11 p.m., week-days, and till 10 p.m. on Sun.	Hatfield Peverel , Witham.	M.T.	
<i>Bohemia Place, St. Leonard's-on-Sea.</i>	T M.t.		Hatfield Woodhouse , Doncaster.	nS.	Hatfield, Yorks, M.T.
<i>Braybrooke Road</i>	—		Hatherden , Andover.	T.nS.	Andover, M.
<i>Eulverhythe</i>			Hatherleigh , Devon	T L. Ex. M.T.	
<i>Clive Vale</i>	T Ex. M.T.		Hathern , Loughborough.	T Ex. M.T. nS.	
<i>Eversfield Place, St. Leonard's-on-Sea.</i>	T M.t.		† Hathern Stn.	D.	Sun., nil.
<i>Georgs Street</i>	M.		Hatherop , Fairford, Glos.	—	Coln St. Aldwyns, M.T.
<i>Halton</i>	M.		Hathersage , Sheffield	T Ex. M.T.	
<i>Harold Road</i>	—		Hathershaw , Oldham....	T Ex. M.T.	
<i>High Street</i>	T M.		Hatherton , Nantwich	— }	Hankelow, M. Wyburnury, T. Gamlingay, M.T.
<i>King's Road, BO, St. Leonard's-on-Sea.</i>	T Ex. M.T.	8 a.m. to 9 p.m.; Sun., 8.30 to 10 a.m. and 5 to 6 p.m.	Hatley St. George , Sandy.	—	
<i>Longfields</i>	M.		Hatt , Cornwall	T.	St. Mellion, M. Tutbury, T.
<i>Marina, BO, St. Leonard's-on-Sea.</i>	T M.t.	8 a.m. to 9 p.m.	Hatton , Burton-on-Trent.	T M.	
<i>Milward Road</i>	M.		Hatton , Aberdeenshire.	M.T. nS.	Hatton, Aberdeenshire, T.
<i>Mount Pleasant Road Ore</i>	T Ex. M.T.		Hatton , Warrington ..	—	Stretton, Cheshire, M.T.
<i>St. George's Road</i>	T M.t.		Hatton , Warwick	M.T.	Hatton, Warwickshire, T.
<i>St. Helen's</i>	T M.t.		† Hatton Stn. , Warwick ..	D.	Tattenhall, M.T.
<i>St. James's Road</i>	T M.t.		Hatton Heath , Chester.	—	
<i>St. Leonard's Green, St. Leonard's-on-Sea.</i>	T M.t.		Haughley , Stowmarket.	M.T.	
<i>Silverhill, St. Leonard's-on-Sea.</i>	T Ex. M.T.		Haugh-of-Urr , Dalbeattie.	T Ex. M.T. nS.	
<i>West Marina, St. Leonard's-on-Sea.</i>	M.		Haughton , Stafford..	nS.	Gnosall, M.T.
<i>West St. Leonard's, St. Leonard's-on-Sea.</i>	T M.		Haughton , Tarporley, Cheshire.	—	Bunbury, M.T.
<i>White Rock</i>	T M.t. T Ex.		Haughton Green , Manchester.	M.	Denton, Lincs, T.
Haswell , Sunderland	M. T.nS. nS.	Haswell, M.T.	Haughton-le-Skerne , Darlington.	T Ex. M.T.	
Haswell Plough , Sunderland.	M.T.		<i>Haulbowline, Queenstown</i>	M.T.	
Hatch Beauchamp , Taunton.	M.T.		<i>Haulgh, Bolton</i>	T M.t.	
Hatch End , Middlesex.	T Ex. M.T.				

* nS. = No Sunday Delivery of letters. t = Telegrams despatched but not delivered.
† Telegraphic, not Postal Address.

For explanation of other symbols, see pages 154 to 156.

Name of Office and Postal Address.	* Character of Office.	Nearest Money Order Office (M.), Tel. Office (T.), Exceptional Hours of Tel. Business.	Name of Office and Postal Address.	* Character of Office.	Nearest Money Order Office (M.), Tel. Office (T.), Exceptional Hours of Tel. Business.
Hauxton , Cambridge .	—	Harston, Cambs, M.T.	Hawksworth , Nottingham.	nS.	Aslockton, M. Flintham, T.
HAVANT	T Ex. M.		Hawkwell , Hockley, Essex.	—	Hockley, M.T.
<i>Denville</i>			Hawley , Camberley ..	—	Blackwater, Hants, M.T.
<i>West End</i>	T Ex. M.	Wootton Bridge, M.	Hawley , Dartford	M.	Dartford, T
Haven Street , Ryde.	T nS.		Hawnyb , Helmsley, Yorkshire.	nS.	
HAVERFORDWEST ..	T Ex. M.		Haworth , Kelghley...	T Ex. M.T.	
<i>Albert Town</i>	—		Haworth Brow , Kelghley.	nS.	Haworth, T.
<i>Prendergast</i>	M.		† Hawsker Stn.	rD.	Sun., nil.
Haverhill , Suffolk	M.T.		Hawstead , Bury St. Edmund's.	—	Sicklesmere, M.T.
<i>Haverigg, Millom, Cumberland.</i>	T Ex. M.T.		Hawthorn , Murton, Durham.	nS.	Easington, M.T.
Haverlingland , Norwich.	T.	Cawston, M.	† Hawthornden Stn.	rD.	Sun., nil.
Haverling , Romford ..	M.T.		Haxby , York	T Ex. M.T.	
Haversham , Wolverton, Bucks.	—	Wolverton, M.T.	Haxe , Doncaster	T Ex. M.T.	
Haverthwaite , Ulverston.	M.T.		† Haxe Stn.	D.	Delivers within 1 mile only; Sun., nil.
Haverton Hill , Middlesbrough.	M.	Middlesbrough, T.	Hay , Hereford	T Ex. M.T.	
† Haverton Hill Rly. Stn. ..	rD.	6 a.m. Mon to midnight Sat.; Sun., train times.	Haydock , St. Helens..	M.T.	
<i>Havre-des-Pas, Jersey</i> ...	M.T.		Haydon Bridge , Northumberland.	T Ex. M.T.	
Hawarden , Chester..	T Ex. M.T.		Haydon Wick , Swindon.	nS.	Rodbourne Cheney, M.T.
Hawes , Yorks.	T Ex. M.T.		Hayes , Navan	—	Navan, M. Beauparc, T.
† Hawes Junction and Garadale Stn.	D.	8 a.m. to 6.30 p.m.; Sun. nil.	Hayes , Kent	T Ex. M.T.	Hayes, Kent, T.
HAWICK	T Ex. M.		Hayes , Middlesex	T Ex. M.T.	Hayes, Middlesex, T.
<i>Dovemount Place</i>	M.		Hayes End , Middlesex.	T Ex. M.	Hayes, Middlesex, T.
<i>Sanded</i>	M.		Hayes Town , Hayes End, Middlesex.	T Ex. M.	
Hawkchurch , A. X. minister.	M.T.		Hayfield , Stockport ..	T Ex. M.T.	West St., Ryde, M.
Hawkedon , Bury St. Edmund's.	nS.	Hartest, M.	Haylands , Ryde	nS.	Ryde, T.
<i>Haverkenbury, Tunbridge Wells.</i>	—		Hayle , Cornwall	T Ex. M.T.	
Hawkesbury Lane , Coventry.	nS.	Longford, Warwickshire, M.T.	<i>Copperhouse</i>	T Ex. M.T.	
Hawkesbury Upton , Badminton, Glos.	M.T.		Hayling Island , Havant.	T M.T.	
<i>Havckhill, Ayr</i>	M.		<i>Hay Mills, South Yardley, Birmingham.</i>	T Ex. M.T.	†Hay Mills.
<i>Havckhill, Dundee</i>	M.t.		Haynes , Bedford	M.T.	Haynes, M.T.
HAWKHURST	T Ex. M.		Haynes Church End , Bedford.	—	St. Faith's, M. T.
<i>Hawkinge</i> , Folkestone	M.T.	Folkestone, T.	Hayford , Norwich ..	—	Roch, M.T., 4.
<i>Hawkley</i> , East Liss, Hants.	M.T.		Haycastle Cross , Wolfs Castle, Pembrokeshire.	nS.	
Hawkridge , Dulverton, Somerset.	nS.	Dulverton, M. Withypool, T., 4.			
Hawkshaw Lane , Bury.	—	Tottington, M.T.			
Hawkshead , Ambleside.	M.T.				
Hawkshead Hill , Ambleside.	nS.	Hawkshead, M.T.			

* M. = Money Order Office.

T. = Telegraph Office.

T Ex. = Telephonic Express Delivery Office.

† Telegraphic, not Postal Address.

For explanation of other symbols, see pages 154 to 156.

Name of Office and Postal Address.	* Character of Office.	Nearest Money Order Office (M.), Tel. Office (T.), Exceptional Hours of Tel. Business.	Name of Office and Postal Address.	* Character of Office.	Nearest Money Order Office (M.), Tel. Office (T.), Exceptional Hours of Tel. Business.
Hayton , How Mill, Carlisle.	T Ex.	Warwick Bridge, M.	Headley , Bordon, Hants.	T Ex.	Headley, Hants, T.
Hayton , Bullgill, Carlisle.	nS.	Aspatia, M.T.	Headley , Newbury....	M.T.	Kingsclere, M. Echinswell, T.
Hayton , York	—	Pocklington, M. Nunburnholme Station, T.	Heads Nook , Carlisle	M.T.	
Haytor , Newton Abbot	T M.	Ilington, T.	Heage , Belper, Derbyshire.	M.nS.	Ambergate, T.
HAYWARDS HEATH	T Ex.	Rly. Stn. (D.) Sun., train times after 7 p.m. (rD.).	Healaugh , Tadcaster, Yorks.	nS.	Askham
College Road,	M.		Healey , Masham, York-shire.	nS.	Richard, M.T., Masham, M.T., 4.
Cross Roads,	M.		Healey, Rochdale	M.t.	
New England Road ..	—		Healing , Lincs.	T Ex.	
South Road,	M.		Heamoor , Cornwall ..	M.T.	
Sussex Road,	T.M.t.		Heanor , Derbyshire ..	T Ex.	
Haywood , Lanark....	M.nS.	Haywood Stn., T.	Mansfield Road.....	M.T.	
†Haywood Stn.	D.	8 a.m. to 6 p.m.; Sun., nil.	Marlpool.....	T	
Hazelbank , Lanark ..	nS.	Crossford, M.T.	Heap Bridge , Bury ..	M.T.	
Hazelbeech , Northampton.	—	Naseby, M.T.	Heapham , Gainsborough.	nS.	Corringham, M.T.
Hazelbury Bryan , Sturminster Newton, Dorset.	M.T.		Heath , Chesterfield....	T Ex.	
Hazel Grove , Stockport.	M.T.		Heath, Halifax	M.t.	
Norbury	M.		Heath , Wakefield	—	Belle Vue, Wakefield, M. Wakefield, T.
Hazelhatch , Co. Dublin.	—	Celbridge, M.T.	Heath and Reach , Leighton Buzzard.	T Ex.	
Hazelslade , Hednesford, Staffs.	—	Hednesford, M.T.	Heath End , Basingstoke.	M.T.	Baughurst, M.T.
Hazelwood , Derby ..	T.	Duffield, M.	Heath End , Farnham	nS.	Pelsall, M.T.
†Hazelwood Stn.	T Ex.	8 a.m. to 7 p.m.; Sun., nil.	Heath End , Walsall..	T Ex.	
	nD.	Thurlstone, M. Dunford Bridge Stn., T.; Sun., nil.	Heather , Ashby-de-la-Zouch.	M.	
Hazlehead , Sheffield.	nS.	High Wycombe, T.	Heatherlands, Parkstone, Dorset.	T.nS.	
†Hazlehead Stn.	rD.		Heatherside , Camberley.	M.T.	Sun., nil.
Hazlemere , High Wycombe.	nS.		Heathfield , Heathfield Tower, Sussex.	T Ex.	Heathfield, Sussex, T. Chudleigh Knighton, M. Heathfield, Devon, T.
Heacham , King's Lynn	T Ex.		Heathfield , Newton Abbot.	M.T.	
Headcorn , Ashford ..	M.T.		Heathfield Tower , Sussex.	T Ex.	
Headford , Killarney ..	T.	Killarney, M.	Heath Hayes , Cannonock, Staffs.	M.T.	
Headford , Tuam	M.T.	Headford, Kerry, T.	Heath Town, Wolverhampton.	nS.	
Headingley, Leeds.....	T Ex.	Headford, Co. Galway, T.	Heatley Heath , Warrington.	M.t.	
Headington , Oxford.	M.T.		Heaton, Bradford	T M.	
Headington Quarry , Oxford.	T L.Ex.	Headington, T.	Heaton Chapel, Stockport	M.	
Headless Cross , Redditch.	M.T.		Heaton Mersey , Manchester.	T Ex.	
Headley , Epsom.....	T Ex.	Headley, Surrey, T.	Heaton Moor, Stockport..	M.T.	
	M.T.		Heaton Moor Top, Stockport	M.	
			Heaton Norris, Stockport.	M.t.	
			Heaton Park , Manchester.	M.t.	Prestwich, T.

* nS. = No Sunday Delivery of letters. t. = Telegrams despatched but not delivered.
 † Telegraphic, not Postal Address.

For explanation of other symbols, see pages 154 to 156.

Name of Office and Postal Address.	* Character of Office.	Nearest Money Order Office (M.O.). Tel. Office (T.). Exceptional Hours of Tel. Business.	Name of Office and Postal Address.	* Character of Office.	Nearest Money Order Office (M.O.). Tel. Office (T.). Exceptional Hours of Tel. Business.
Heaton's Bridge , Ormskirk.	nS.	Ormskirk, M. Bescar Lane, T.	Hele , Cullompton.....	M.T.	Sun., nil.
Heavily, Stockport	M.T.		Hele Stn.	rD.	
Heavitree, Exeter	M.T.		Hele, St. Mary Church, Torquay.	M.	
Hebburn , Co. Durham	T Ex.		Helen's Bay , Belfast.	T Ex.	
Hebburn Colliery	M.T.		HELENSBURGH	T Ex.	
Hebburn New Town	T M.T.		<i>East Princes Street... West Clyde Street...</i>	T M.	
Hebden , Skipton.....	T Ex.	Burnsall, M.	Helford , St. Martin, Cornwall.	M.T.	
HEBDEN BRIDGE ..	T Ex.		Helhoughton , Fakenham.	nS.	West Raynham, M.T.
<i>King Street</i>	—		Hellons Bumpstead , Haverhill, Suffolk.	nS.	Steeple Bumpstead, M.T.
<i>Nutdough</i>	M.		Holland , Bodmin....	nS.	Bodmin, M.T.
Hebron , Carmarthen-shire.	M.nS.	Efallwen, T., 4.	Holland Bridge , Bodmin.	nS.	St. Mabyn, M.T.
†Heck Stn.	rD.	Sun., nil.	Heilidon , Daventry ...	—	Priors Marston, M.T.
Heckfield , Winchfield.	M.T.		Hellfield , Leeds.....	T Ex.	
Hockington , Lincs..	T Ex.		Hellingly , Sussex....	M.T.	
Heckmondwike , Yorks.	T Ex.		Helmond , Brackley, Northants.	T Ex.	
<i>Batley Road</i>	M.		Helmingham , Stowmarket.	nS.	Coddlesham, M. Otley, Suffolk, T.
<i>White Lee</i>	M.		Helmington Row , Crook, Co. Durham.	nS.	Willington, Co. Durham, M.T.
Heddington , Calne, Wilts.	T.	Calne, M.	Helmsdale , Sutherland.	M.T.	
Heddon-on-the-Wall , Wylam, Northumberland.	M.nS.	New Throckley, T.	Helmshead , Manchester.	M.T.	
Hedenham , Bungay..	—	Woodton, M. Ditchingham, T.	Helmsley , Yorkshire.	T Ex.	
Hedge End , Botley, Hants.	T Ex.		Helperby , York.....	M.T.	
†Hedgeley Stn.	rD.	7.30 a.m. to 10 a.m., 11 a.m. to 2.45 p.m., 3.45 p.m. to 7.30 p.m.; Sun., nil.	Helpringham , Sleaford.	T Ex.	
Hedgerley , Farnham Royal, Bucks.	—	Farnham Common, M.T.	Helpston , Peterborough.	M.T.	
Hedingham Sible , see Sible Hedingham.	nS.		Helsby , Warrington..	nS.	
Hedley , Stocksfield, Northumberland.	nS.	Whittonstall, M.T.	HELSTON .	T Ex.	
Hedley Hill , Durham.	M.nS.	Quebec, T.	Helstone , Camelford, Cornwall.	T Ex.	Camelford, M.T.
Hednesford , Staffs...	T Ex.		Helton , Penrith.....	nS.	Askham, M.T.
<i>Green Heath</i>	—		†Helvic Head Coastguard Stn.	D.	
<i>Hightown</i>	M.		HEMEL HEMPSTEAD .	T Ex.	
<i>Littleworth</i>	—		<i>Hammerfield</i>	—	
<i>Old Hednesford</i>	—		<i>Marlowes</i>	T M.t.	
<i>West Cannock</i>	M.		Hem Heath , Stoke-on-Trent.	M.	Trentham, T.
Hedon , Hull.....	T Ex.		Hemingborough , Howden, Yorkshire.	M.nS.	Cliffe, Yorks, T.
Heeley , Sheffield.....	M.T.		†Homingbrough Stn.	rD.	Sun., nil.
Heigham Causeway , Norwich.	M.		Hemingby , Horncastle	nS.	Baumber, M.T.
Heighington , Co. Durham.	M.T.		Hemingfield , Barnsley.	M.	Elsecar, T.
Heighington , Lincoln	M.	Branston, T.	Hemingford Ab-bets , St. Ives, Hunts.	—	Hemingford Grey, M.T.
Heiton , Roxburgh....	T L Ex.	Roxburgh, M.			

* M. = Money Order Office.

T. = Telegraph Office.

T Ex. = Telephonic Express-Delivery Office.

† Telegraphic, not Postal Address.

For explanation of other symbols, see pages 154 to 156.

Name of Office and Postal Address.	* Character of Office.	Nearest Money Order Office (M.). Tel. Office (T.). Exceptional Hours of Tel. Business.	Name of Office and Postal Address.	* Character of Office.	Nearest Money Order Office (M.). Tel. Office (T.). Exceptional Hours of Tel. Business.
Homingford Grey, St. Ives, Hunts.	T Ex. M.T.		Henlow, Biggleswade.	T L. Ex. M.T.	
Hemingstone, Ipswich.	—	Coddensham. M.T.	†Henlow Stn.	D.	9 a.m. to 7.30 p.m.; Sun., nil.
Hemington, Oundle.	nS. M.T.	Polebrook, M.T.	Hennock, Bovey Tracey, Devon.	nS.	Bovey Tracey, M.T.
Hempnall, Norwich..	nS.	Maida Road, Chatham, M.	Henryd, Conway	nS.	Gyffin, M. Conway T. Whitley Bridge, M.
Hempstead, Chatham	nS.	Bredhurst, T. Bristol Road, Gloucester, M.	Hensall, Whitley Bridge, Yorks.	nS.	Hensall Stn., T. Whitley Bridge, T.; Sun., and 6 to 8 p.m. weekdays.
Hempstead, Gloucester.	nS.	Gloucester, T. Baconsthorpe, M.T.	†Hensall Stn.	D.	8 a.m. to 6 p.m. weekdays.
Hempstead, Holt, Norfolk.	—	Gt. Sampford, M.			
Hempstead, Saffron Walden.	—	Radwinter, T.			
Hempton Green, Fakenham.	—	Fakenham, M.T.			
Hemsby, Great Yarmouth.	M.T.				
Hemswell, Lincoln ..	T L. Ex. M.T. nS. T Ex. M.T. nS.		<i>Hensingham, Whitehaven</i>	M. M.T.	
Hemsworth, Wakefield.	T Ex. M.T. nS.		Henstridge, Somerset	nS.	Wookey, M. Theale, T.
<i>Common End</i>	—		Henton, Wells, Som. . .	M.nS.	Merthyr Tydvil, T.
Hemyock, Cullompton.	M.T. nS. rD.	Sun., nil.	Heolgerrig, Merthyr Tydvil.	nS. T Ex. M.T. nS.	Pencoed, M.T. 9 a.m. to 8 p.m.
†Hemyock Stn.	M.T.		Heolycyw, Bridgend. .	T Ex. M.T. nS.	
Henbury, Bristol	M. T. M.t.		Heppe, Rothbury, Northumberland.	T Ex. M.nS.	Morpeth, M.T. Clay Cross, T.
Hendford, Yeovil	T M. T Ex. T.		Hepscott, Morpeth ..	T M.	Hebden Bridge, T.
Hendon, Sunderland	T Ex. M.T.		Heptonthorne Lane, Chesterfield.	nS.	New Mill, M.T.
Hendre, Mold			Heptonstall, Hebden Bridge.	—	Stanton, Suffolk, M.T.
Hendre, The, Monmouth, see The Hendre.			Hepworth, Huddersfield.	T.	Hospital, M.
Hendre, The, Monmouth, see The Hendre.			Hepworth, Diss		
Henfield, Sussex	T Ex. M.T.	Nannerch, M.	Herbertstown, Knocklong, Co. Limerick.		
Hengoed, Cardiff, see Maes-y-Cwmmwr.	—		Herbrandstone, Milford Haven.	nS.	Hakin, Milford Haven, M. Milford Haven, T.
Hengoed, Oswestry ..	—	Gobowen, M.T. Culford, M.T.	HEREFORD	T Ex.	8 a.m. to 9 p.m.; Sun., 8.30 to 6 p.m. Rly. Stn. Office (nD.) open always, except Sun. from 12 noon to 1.30 p.m. and 5 to 6.30 p.m. and from 8.30 p.m. Sun. to 6 a.m. Mon.
Hengrave, Bury St. Edmunds.	M.	Elsenham, T.	<i>Bartonsham</i>	M.	
Henham, Stansted, Essex.	T.	Creech St. Michael, M.	<i>Belmont Road</i>	M.	
Henlade, Taunton ...	M.		<i>Commercial Road ...</i>	M.	
<i>Henleaze, Westbury-on-Trym, Bristol.</i>	nS.		<i>Eign Road</i>	M.	
Henley, Ipawich	nS.		<i>Eign Street</i>	M.	
Henley-in-Arden, Birmingham.	M.T. T Ex. T Ex.		<i>Garden City</i>	—	
HENLEY-ON-THAMES.	T Ex.		<i>High Toen</i>	M.	
<i>Northfield End</i>	—		<i>Ryeland Street</i>	M.	
<i>Reading Road</i>	M.		<i>Tupsley</i>	—	
			<i>Whitecross Road</i>	M.t.	
			<i>Widemarsh</i>	M.	
Henllan, Cardigan-shire.	T.nS.	Velfindre, M. Henllan, Cardigan-shire, T.; Sun., nil.	Hereson, Ramsgate	M.	
Henllan, Trefnant, Denbighshire.	M.T.	Henllan, Denbighshire, T.	Heriot, Midlothian	T Ex. M.T. nS.	Currie, M.T.
			Hermiston, Currie, Midlothian.	—	
			Hermitage, Newbury	M.T.	
			Herne, Kent	M.T.	

* nS. = No Sunday Delivery of letters. † = Telegrams despatched but not delivered. ‡ Telegraphic, not Postal Address.

For explanation of other symbols, see pages 154 to 156.

Name of Office and Postal Address.	* Character of Office.	Nearest Money Order Office (M.). Tel. Office (T.). Exceptional Hours of Tel. Business.	Name of Office and Postal Address.	* Character of Office.	Nearest Money Order Office (M.). Tel. Office (T.). Exceptional Hours of Tel. Business.
Great Wenham , Colchester.	—	Raydon, M. Capel, Suffolk, T.	Greenane , Rathdrum, Co. Wicklow.	ns.	Rathdrum, M.T.
Great Wilbraham , Cambridge.	M.T.		Greenanstown , Balbriggan, Co. Dublin.	ns.	Stamullen, M. Bellewstown, T.
Great Witchingham , Norwich.	M.T.		<i>Greenbank, Darlington</i> ..	M.	
Great Witley , Worcester.	ns.		<i>Green Bank, Falmouth</i> ..	M.	
Great Wolford , Shipston-on-Stour, Worcestershire.	† Ex. M.T.		<i>Greenbank, Northwick</i> ..	M.	
Greatworth , Banbury	—	Todenham, M.T.	Greencastle , Ballyardle, Co. Down.	ns.	Kilkeel, M.T., 4.
Great Wratting , Haverhill, Suffolk.	ns.		Greencastle , Londonderry.	M.T.	
Great Wryley , Walsall	—	Sulgrave, M. Thenford, T. Thurlow, M.T.	Greenend , Liberton, Midlothian.	ns.	Liberton, T.
	ns.		Greenfield , Amptthill.	—	Filtwick, M.T.
	ns.		Greenfield , Holywell.	M.T.	Greenfield, Flints, T.
	ns.		Greenfield , Oldham ..	† Ex. M.T.	Greenfield, Yorks, T.
	ns.		<i>Greenfields, Shrewsbury</i> .	M.	
GREAT YARMOUTH	† Ex. M.T.	Cheslyn Hay, T. 7 a.m. to 10 p.m.; Sun. 5 to 6 p.m. The South Town Rly. Stn. Office (†D.) is open 6 a.m. to 9 p.m.; 11.30 p.m. 15 July to Sept.; Sun., 7 a.m. to 9 p.m., except for short intervals.	Greenford , Southall ..	† Ex. M.T.	
<i>Beccles Road</i>	M.t.		Greengairs , Airdrie ..	T.n.s.	Longriggend, M.
<i>Blackfriars Road</i>	M.t.		<i>Greengate, Manchester</i> ...	M.t.	
<i>Caister Road</i>	—		<i>Greengates, Apperley Bridge, Bradford.</i>	† M.	Apperley Bridge, T.
<i>Cobholm Island</i>	M.		Greenham , Wellington, Somerset.	T.n.s.	Ashbrittle, M.
<i>Crown Road</i>	M.		Green Hammerton , York.	† Ex. M.T.	
	M.t.		Greenhaugh , Bellingham, Northumberland.	† Ex. M.T.	
<i>Fish Wharf, BO.</i>	M.T.		Greenhead , Carlisle ..	ns.	
<i>Gorleston</i>	† Ex. M.T.		Greenhill , Bonnybridge, Stirlingshire.	T.n.s.	Bonnybridge, M.
<i>King Street</i>	M.		<i>Greenhill, Murton, Co. Durham.</i>	M.	
<i>Marine Parade, BO.</i>	M.T.		Greenhill , Sheffield ...	ns.	Woodseats, Sheffield, M. Sheffield, T.
<i>Market Place</i>	M.		<i>Greenhill, Swansea</i>	† Ex. M.T.	
<i>Middlegate Street</i>	M.		Greenhill Lane , Alfreton.	M.	Riddings, T.
<i>Nelson Road</i>	M.t.		Greenhithe , Kent ...	† Ex. M.T.	Rly. Stn. (†D.) Sun., train times.
<i>North Dens</i>	M.t.		<i>Galley Hill</i>	M.	
<i>Northgate Street</i>	M.t.		<i>Horn's Cross</i>	M.	
<i>Regent Road</i>	M.		<i>Knockhall</i>	—	
<i>St. Peter's Road</i>	M.t.		<i>Swanscombe</i>	M.T.	Sun., nil.
<i>South Gorleston</i>	M.t.		Greenhow Hill , Pateley Bridge, Yorks.	ns.	Pateley Bridge, M.T.
<i>Southtown</i>	M.t.		Greenisland , Greenisland Station, Co. Antrim.	† Ex. T.	Whiteabbey, M.
<i>Trafalgar Road, Gorleston.</i>	M.			—	Whiteabbey, M. Greenisland, T. Greenisland Rly. Stn. (†D.) 9.25 a.m. to 7.25 p.m. Sun., nil.
<i>Victoria Road</i>	M.		Greenlands , Heuley-on-Thames.	M.T.	
<i>Wolsley Road</i>	M.		Greenlaw , Berwickshire.	M.T. ns.	
Great Yeldham , Castle Heddingham, Essex.	† Ex. M.T.				
Greaves, Lancaster	M.t.				
Greenacres Moor, Oldham	M.				
Greenane , Kenmare, Co. Kerry.	—	Kenmare, M.T., 4.			

* M. = Money Order Office.

T. = Telegraph Office.

† Ex. = Telephonic Express Delivery Office.

† Telegraphic, not Postal Address.

For explanation of other symbols, see pages 154 to 156.

Name of Office and Postal Address.	* Character of Office.	Nearest Money Order Office (M.). Tel. Office (T.). Exceptional Hours of Tel. Business.	Name of Office and Postal Address.	* Character of Office.	Nearest Money Order Office (M.). Tel. Office (T.). Exceptional Hours of Tel. Business.
Greenloaing Stn.	rD.	8 a.m. to 7 p.m.; Sun., nil.	Gresham, Norwich ...	M.T. nS.	
Greenmount, Bury ..	—	Tottington, M.T.	†Gresley Stn.	rD.	Sun., 9 to 10 a.m.
GREENOCK	T Ex. nS.	7 a.m. to 9 p.m.; Sun., 6 to 6 p.m.	Gressenhall , Dereham.	T Ex. M.T.	
Blackhall Street	M.t.	Prince's Pier Rly Station Office (nD.) open until 11 p.m. week days; Sun., nil.	Greta Bridge , Barnard Castle.	—	Barningham, M.T.
Bogston	—		Gretna , Carlisle	T Ex. M.T. nS.	
Brisbane Street	M.		Gretton , Kettering....	M.nS.	Gretton Stn., T. Sun., nil.
Brougham Street	M.t.		†Gretton Stn.	D. nS.	Winchcombe, M.T.
Cardwell Bay	M. T.		Gretton , Winchcombe, Gos.	M.nS.	Kirkby Malzeard, T.
Eldon Street	T M.T.		Grey Abbey , Co. Down	M.T.	
James Watt Dock	M.T.		Greysouthen , { Cockermouth.	nS. }	Bridgefoot, M. Brigham, T.
Lynedoch Street	M.		Greystead , Bellingham, Northumberland.	nS.	Greenhaugh, M.T.
Morton Terrace	M.		Greysteel , Londonderry.	nS.	Eglinton, M.T., 4.
Nelson Street	M.		Greystoke , Cumberland.	T Ex. M.T. nS.	
Rozburgh Street	M.t.		Greystone , Arbroath.	nS.	Letham, M.T., 5
Rue End Street	M.t.		Greystone , Dunganon.	nS.	Castlecraufield, M.T., 4.
Greenodd , Ulverston.	M.T.		Greystones , Co. Wicklow.	T Ex. M.T.	
Greenore , Co. Louth.	M.T.	New Deer, M.T., 4.	Greywell , Winchfield.	T.	North Warnborough, M.
Greens , Maud, Aberdeenshire.	nS.		Gribun , Oban	nS.	Gruline, M.T., 9
Greenside , Huddersfield.	M.		Griffiths Town , Newport, Mon.	T Ex. M.T.	
Greenside , Mirfield, Yorks.	M.		<i>Sebastopol</i>	nS. M.	
Greenside , Ryton, Co. Durham.	T Ex. T.		Griffyd , Ashby-de-la-Zouch.	nS. }	Colcorton, M. Worthington Stn., T.; Sun., nil.
Green's Norton , Towcester.	M.nS. M.T. T Ex. nS.		<i>Grimesthorpe</i> , Sheffield ..	M.T.	
Greenstead , Colchester.	—	The Hythe, Colchester, M.T.	Grimethorpe , Barnsley.	T Ex. M.T. nS.	
Greenstead Green , Halstead.	—	Halstead, M.T.	Grimley , Worcester ..	—	Hallow, M.T.
Green Street , Barnet.	—	Shenley, M.T.	Grimoldby , Louth....	T L. Ex. T.nS. T Ex. M.T.	Saltfleetby, M.
Greenstreet , Sittingbourne.	T Ex. M.T.		Grimsargh , Preston..	T Ex. M.T.	
Green Street Green , Dartford.	—	Longfield, M.T.	Grimsay , Lochmaddy.	M.T.	Sun., nil.
Green Street Green , Orpington, Kent.	M.T.		<i>Grimsbury</i> , Banbury	nS. T L. M.T.	
Greenway , Ledbury ..	T.	Dymock, M.	GRIMSBY	T Ex.	7 a.m. to 10 p.m.; Sun., 5 to 7 p.m.
<i>Greenway</i> , Birmingham ..	M.		<i>Bedford Street</i>	M.	
Greetham , Oakham ..	T L. Ex. M.T. nS.		<i>Central Market</i>	M.	
Greetland , Halifax ..	T Ex. M.T. M.		<i>Clee Park</i>	M.	
<i>Upper Greetland</i>	T Ex. M.T.		<i>Fish Docks</i> , BO	T M.T.	7 a.m. to 6 p.m.
<i>Greets Green</i> , West Bromwich.	T Ex. M.T.		<i>Freeman Street</i>	T M.T.	(7 a.m. to 3 p.m. on Sat., 1 Nov. to 31 July).
Gregson Lane , Preston.	—	Higher Walton, M. Houghton, T.	<i>Gibby Road</i>	—	
Grénagh , Blarney, Co. Cork.	M.T. nS.		<i>Hainton Avenue</i>	M.	
Grendon , Atherstone.	nS. }	Baddesley Ensor, M.	<i>Lambert Road</i>	M.t.	
Grendon , Northampton.	nS.	Polesworth, T. Castle Ashby, M.T.	<i>New Clee</i>	M.	
Grendon Underwood , Aylesbury.	M.T.		<i>Park Street</i>	M.t.	
Grenoside , Sheffield..	M.	Ecclesfield, T.	<i>Riby Square</i> , BO. ...	T M.t.	
Gresford , Wrexham..	T M.T.				

* nS. = No Sunday Delivery of letters. t. = Telegrams despatched but not delivered.
† Telegraphic, not Postal Address.

For explanation of other symbols, see pages 154 to 156.

Name of Office and Postal Address.	* Character of Office.	Nearest Money Order Office (M.). Tel. Office (T.). Exceptional Hours of Tel. Business.	Name of Office and Postal Address.	* Character of Office.	Nearest Money Order Office (M.). Tel. Office (T.). Exceptional Hours of Tel. Business.
GRIMSBY —cont. <i>Ripon Street</i>	—		Grovesend , Pontardulais, Glam.	M.n.s.	Pontardulais , M.T.
<i>Victor Street</i>	M.		Gruinart , Bridgend, Isle of Islay.	T.n.s.	Bridgend , Argyll, M., 6.
<i>Welholme Road</i>	M.		Gruline , Oban	M.T.	
<i>West Marsh</i>	M.			n.s.	
Grimethorpe , Bourne.	T.J.T.	Edenham, M.	Grundisburgh , Woodbridge.	T.Ex.	
Grimston , King's Lynn.	M.T.	Grimston, Norfolk, T. Old Dalby, M. Grims'on, Le'cs., T.	Guardbridge , Elfe ..	M.T.	
Grimston , Melton Mowbray.	T.Ex. T.		Gubavenny , Blacklion, Co. Cavan.	M.T.	Glenfarne, M.T., 5.
†Grimston Stn., Leicestershire.	n.d.	Sun., nil.	GUERNSEY (ST. PETER PORT).	T.Ex.	7 a.m. to 9 p.m. (8 p.m. Nov. to February); Sun., 5 to 6 p.m.
Grindleford , Sheffield	T.Ex. M.T.	Sun., 8 a.m. to 9 a.m.	<i>Les Grâves</i>	M.T.	
†Grindleford Stn.	r.d.	Sun., 8 a.m. to 9 a.m.	<i>Market Place</i>	M.	
Grindleton , Clitheroe	n.s.	Chatburn, M.T.	Guestling Green , Hastings.	T.n.s.	Ore, M.
†Grindley Stn.	r.d.	Sun., nil.			
Grindley Brook , Whitechurch.	—	Whitechurch, M.T.	Guestwick , Dereham.	—	Foulsham, M. Guestwick Stn., T.
Gringley-on-the-Hill , Gainsborough.	M.T.		†Guestwick Station	D.	Sun., nil.
Grinshill , Shrewsbury.	n.s.	Clive, T.	Guide , Blackburn	n.s.	Lower Darwen, M.T.
Grinton , Richmond, Yorks.	—	Reeth, M.T.	†Guide Bridge Stn.	r.d.	8 a.m. Mon. to 8 a.m. Sun.
Griethorpe , Filey, Yorks.	n.s.	Filey, M.T.	Guilden Morden , Royston, Herts.	M.T.	
†Griethorpe Stn.	r.d.	Sun., nil.	Guilden Sutton , Chester.	n.s.	Hoole, M.T.
Griston , Thetford..	—	Caston, M.T.	GUILDFORD	T.Ex.	7 a.m. to 9 p.m.; Sun., 5 to 6 p.m. S.W. Rly. Station Office (r.d.) open till 10 p.m.; Sun., 9 a.m. to 1 p.m., 2 to 5 p.m. and 6 to 9 p.m.
Grittleton , Chippenham.	M.T.		<i>Addison Road</i>	M.	
Grizebeck , Kirkby-in-Furness, Lancs.	n.s.	Kirkby-in-Furness, M.T.	<i>Guilford Park</i>	T.M.	
Groby , Leicester	T.Ex. M.T.		<i>High Street</i>	M.	
Groes , Denbigh.....	n.s.	Denbigh, M.T.	<i>London Road</i>	T.M.t.	
Groesford , Brecon ..	n.s.	Brecon, M.	<i>St. Catherine's</i>	M.t.	
Groesfordd , Conway	n.s.	Llanfrynach, T. Gyffin, M.	<i>St. Nicholas</i>	M.	
Groesfordd Marli , St. Asaph, Flints.	—	Conway, T.	<i>Stoke Road</i>	T.M.	
Groeslon , Carnarvonshire.	T.L.Ex.	Bodelwyddan, M.T.	<i>Woodbridge Hill</i>	—	
Grogan , Ballybrophy, Queen's Co.	M.T.		<i>Woodbridge Road</i>	M.	
Grogarry , Lochboisdale, Isle of South Uist.	—	Rathdowney, M.T.	Guilddtown , Perth	T.Ex.	Stanley, M.
Gronant , Prestatyn, Flints.	T.n.s.	Howmore, M.		T.n.s.	
Groombridge , Tunbridge Wells.	M.n.s.	Llanasa, T.	Guilkagh , Ballinasloe	n.s.	Menlough, M.T., 4.
<i>Old Town</i>	T. M.T.		Gullsborough , Northampton.	T.Ex. M.T.	
Groomsport , Bangor, Co. Down.	M.T.		Guilsfield , Welshpool.	T.Ex. M.T.	
Grosmont , Hereford..	M.T.	Grosmont, Mon., T.	Guilsborough , Yorks.	T.Ex. M.T.	
Grosmont , Yorks.....	n.s. M.T.	Grosmont, Yorks, T.	Guiseley , Leeds	T.M.T.	
<i>Grosvenor, Bath</i>	T.M.t.		<i>New Road Side</i>	M.	
Grouville , Jersey	M.	Samarès, T.	Guist , Norfolk.....	T.Ex. M.T.	
Grove , Wantage.....	T.	Wantage, M.	Guiliane , East Lothian	T.Ex. M.T.	
†Grove Ferry Stn.	r.d.	Sun., train times.	Guival , Penzance	T.L.Ex. n.s.	
			Gumley , Market Harborough.	—	Foxton, M.T.

* M. = Money Order Office.
T Ex. = Telephonic Express Delivery Office.

T. = Telegraph Office.
† Telegraphic, not Postal Address.

For explanation of other symbols, see pages 154 to 156.

Name of Office and Postal Address.	* Character of Office.	Nearest Money Order Office (M.I. Tel. Office (T.I. Exceptional Hours of Tel. Business.	Name of Office and Postal Address.	* Character of Office.	Nearest Money Order Office (M.I. Tel. Office (T.I. Exceptional Hours of Tel. Business.
Gunnerside , Richmond, Yorks.	T Ex. M.T. nS.		Gwinear , Hayle, Cornwall.	nS.	Connor Downs, M. Carnhell Green, T.
Gunnerton , Barrasford, Northumberland.	nS.	Barrasford, M.T.	Gwyddelwern , Corwen.	T L. Ex. M.T. nS. T.nS.	Llanddeusant, M. Bwlchgwyn, M.T. Llangerniew, M.
Gunnislake , Tavistock	M.T. nS.		Gwynfe , Llangadock, Carmarthenshire.	nS.	
Gunthorpe , Melton Constable, Norfolk.	—	Swanton Novers, M.T.	Gwynfryn , Wrexham.	nS.	
Gunthorpe , Nottingham.	nS.	East Bridgeford, M.T.	Gwytherin , Llanrwst, Denbighshire	T.nS.	
†Ganton Stn.	rD.	Sun., nil.	Gyffin, Conway	M.	
Gunwalloe , Helston.	T.nS. M. M.T. T Ex. M.T. nS.		Habrough , Lincs.	T.	South Killingholme, M. Wickham Market, M. Marlesford, T. Innliskeen, M.T., 4.
Gurnard , Cowes	M. M.T. T Ex. M.T. nS.	Cowes, T.	Hacheston , Wickham Market, Suffolk.	—	
Gurnoy Slade , Bath.	T Ex. M.T. nS.	Sun., nil.	Hackballscross , Dundalk.	—	
Gurnos , Ystalyfera, Glam.	nS.	Gurnos, M.T.	Hackbridge , Wallington, Surrey.	T	
Gurnos Cross , Lower Cwmtwrch, Glam.	nS.	Gurnos, M.T.	†Hackbridge Stn.	rD.	Sun. (D.) train times. Woodhouse, M.T.
Gurteen , Woodlawn, Co. Galway.	M.T. nS. M.T.	Gurteen, Ballinasloe.	Hackenthorpe , Sheffield.	nS.	
Gurteen , Ballymote, Co. Sligo.	M.T.		Hacketstown , Balinglass, Co. Wicklow.	M.T.	
Gurteen , Manorhamilton, Co. Leitrim.	nS.	Manorhamilton, M.T., 5.	Hackforth , Bedale ..	M.T. T Ex. M.T. nS.	
Gurteeny , Co. Galway	—	Woodford, M.T., 4.	Hackness , Scarborough.	nS.	
Gurtnahoe , Urlingford, Co. Kilkenny	T L. Ex. M.T. nS.		Hackney , Matlock ...	M.T.	Matlock Bank, M.T.
Gurty m a d d e n , Ballinasloe.	nS.	Tynagh, M.T., 4.	Hackthorn , Lincoln.	T L. Ex. nS. M.T. nS.	
Gussage All Saints , Salisbury.	M.	St. Giles, T. Gussage All Saints, M.	Hackthorpe , Penrith	nS.	
Gussage St. Michael , Salisbury.	—	St. Giles, T., 4.	Haconby , Bourne	nS.	Morton, M.T. Morton, Bourne, T.
Gussarane , New Ross	nS.	Ballycullane, M.T.	Haddenham , Ely	T Ex. M.T. T Ex. M.T. T Ex. T.nS. M.	Haddenham, Cambs., T. Haddenham, Bucks, T.
Gutcher , Lerwick	T.nS. M.T. nS. M.T. nS. rD. nS. M.	Cullivoe, M.	Haddenham , Thame	T Ex. M.T. T Ex. M.T. T Ex. T.nS. M.	Toft, M.
Guthrie , Forfarshire ..	nS.		HADDINGTON	T Ex. M.T. T Ex. M.T. T Ex. T.nS. M.	
Guyhirn , Wisbech	nS.		Haddiscoe , Norwich.	T Ex. M.T. T Ex. M.T. T Ex. T.nS. M.	
†Guyhirne Stn.	rD.	Sun., nil.	Haden Cross , Old Hill, Staffs.	T Ex. M.T. T Ex. M.T. T Ex. T.nS. M.	
Gwaelod-y-Garth , Cardiff.	nS.	Taff's Well, M.T.	Hadfield , Manchester	T Ex. M.T. T Ex. M.T. T Ex. T.nS. M.	
Gwaelodygarth , Merthyr Tydfil.	M.		<i>Padfield</i>	—	
Gwalchmai , Valley, Anglesey.	M.T. nS. T Ex. M.T. M. M.T.		Hadham , Much and Little, see Much and Little Hadham.	T Ex. M.T. T Ex. M.T. T Ex. T.nS. M.	
Gwaun-cae-Gurwen , Glamorganshire.	T Ex. M.T. M. M.T.		Hadleigh , Rayleigh, Essex.	T M. T. T Ex. M.T. T Ex. T.nS. M.	Hadleigh, Essex, T.
Gwedore , Letterkenny.	M. M.T. T.nS. T. nS. nS.		<i>The Broadway</i>	T M. M.T. T Ex. T.nS. M.	Hadleigh, Suffolk, T.
Gweek , Helston	T.nS. T. nS. nS.	Constantine, M. St. Day, M. Mold, M.T. Llanybyther, M.	Hadley , Suffolk	T M. M.T. T Ex. T.nS. M.	
Gwennap , Redruth	nS.	Brechfa, T., 4.	Hadley, Barnet	—	Ombersloy, M.T.
Gwernatfield , Mold.	nS.		Hadley , Droitwich	T Ex. M.T. nS. M.T. nS.	
Gwernogle , Nant-garedig, Carmarthenshire.	nS.	Mold, M.T.	Hadley , Wellington, Salop.	T Ex. M.T. nS. M.T. nS.	
Gwernymynydd , Mold.	—	Mold, M.T.	Hadley Wood , Barnet	nS.	Sun., nil.
Gwersyllt , Wrexham..	M.nS.	Moss Station, Denbighshire, T., 9 a.m. to 6 p.m. Sun. nil.			
Gwespyr , Mostyn, Flints.	M.	Llanasa, T.			

* nS. = No Sunday Delivery of letters. t. = Telegrams despatched but not delivered. † Telegraphic, not Postal Address.

For explanation of other symbols, see pages 154 to 156.

Name of Office and Postal Address.	* Character of Office.	Nearest Money Order Office (M.) Tel. Office (T.) Exceptional Hours of Tel. Business.	Name of Office and Postal Address.	* Character of Office.	Nearest Money Order Office (M.) Tel. Office (T.) Exceptional Hours of Tel. Business.
Hadlow , Tonbridge ..	Ex. M.T. M.T.		HALIFAX—cont.		
Hadlow Down , Uckfield.			<i>Copley</i>	M.	is open from 6 a.m. to 11 p.m. on week-days.
Hadnall , Shrewsbury.			<i>Cote Hill</i>	—	
Hadstock , Cambridge	M.T. ns.	Linton, Cambs, M.T.	<i>Dunkirk</i>	M.	
<i>Hafod</i> , Swansea	M.t.		<i>Gibbet Street</i>	M.	
Hafodryns , Newport, Mon.	ns.	Crumlin, Mon. M.T.	<i>Haley Hill</i>	M.	
<i>Haghill</i> , Glasgow	M.		<i>Heath</i>	M.t.	
Hagley , Stourbridge ..	M.T.		<i>High Road Well</i>	M.T.	
Hagworthingham , Spilsby.	Ex. M.T. ns.		<i>Hopwood Lane</i>	M.T.	
Haigh , Barnsley	ns.	Darton, M.T.	<i>Illingworth</i>	Ex. M.T.	
Haigh , Wigan	Ex. M.T. ns.		<i>King Cross</i>	M.t.	
Hailey , Witney	ns.	Witney, M.T.	<i>King Cross Street</i>	M.	
Hailsham , Sussex	M.T.	Rly. Stn. (D.) Sun., train times	<i>Lee Mount</i>	M.	
Hailsham Road , Heathfield Tower, Sussex.			<i>Mount Pellon</i>	—	
Hail Weston , St. Neots.	—	St. Neots, M.T.	<i>New Bank</i>	M.	
Hainton , Lincoln	M.T.		<i>North Bridge</i>	M.t.	
<i>Hakin</i> , <i>Muford Haven</i> ..	M.t.	+Hakin.	<i>Ovenden</i>	M.	
Halam , Southwell, Notts	ns.	Southwell, M.T.	<i>Pellon Lane</i>	M.	
Halbeath , Dunfermline.	ns.	Dunfermline, M.T.	<i>Queen's Road</i>	M.	
Halberton , Tiverton.	M.T. ns.		<i>St. Albans Road</i>	—	
<i>Hale</i> , <i>Altrincham</i>	M.t.		<i>St. James's Road</i>	M.	
Hale , Liverpool	M.t.		<i>Salterhebble</i>	M.T.	
Halebarns , Altrincham.	Ex. M.T. M.T.		<i>Scar Bottom</i>	—	
Hale End , see Chingford (London District, page 640).			<i>Siddal</i>	M.	
Hales , Market Drayton	Ex. T. ns.	Market Drayton, M. Loddon, Norfolk, M.T.	<i>Thrum Hall</i>	M.	
Hales , Norwich			<i>Union Street</i>	M.	
Halesowen , Birmingham.	Ex. M.T. M.		<i>Warley</i>	—	
<i>Gorsty Hill</i>	M.		<i>Wheatley</i>	—	
<i>Hawbury</i>	M.		Halkirk , Caithness.	M.T.	
<i>Havne</i>	—		Halkirk Roadside , Halkirk, Caithness.	ns.	
HALESWORTH	Ex. Ex. M.T.		Halkyn , Holywell	M.T. ns.	
Halewood , Liverpool	M.		<i>Hallam Fields</i> , Ilkeston, Derbyshire.	M.T. ns.	
<i>Half Acres</i> , Castleford ..	ns.		Halland , Sussex	T.	
Halford , Shipston-on-Stour, Worcestershire.	M. ns.	Newbold-on-Stour, T. Mosborough, T. Bethesda, M.T.	Hallaton , Market Harbrough.	M.T. ns.	
Halfway , Sheffield	M.		Hallatrow , Bristol ..	M.	
Halfway Bridge , Bangor.	—		Hallbankgate , Carlisle.	M.T. ns.	
Halfway House , Shrewsbury.	M.	Westbury, Salop. T.	Hallen , Bristol	—	
Halfway House , Waterford.	—	Passage East, M.T., 4.	Hall Green , Birmingham.	—	
<i>Halfwayhouses</i> , Glasgow	M.		+Hall Green Stn.	rd.	
Halfway Houses , Sheerness.	—	Sheerness, M.T.	Halliford , see Shepperton .		
HALIFAX	Ex. M. M.t. M.t.	7 a.m. to 10 p.m.; Sun. 5 to 6 p.m. Rly. Stn. Office (rd.)	Halling , see Lower Halling .		
<i>Bell Hall</i>			Hallingbury , see Great and Little Hallingbury .		
<i>Boothtown</i>			Hallington , Corbridge, Northumberland.	ns.	
<i>California</i>			+Hallington Stn., Lincs. ...	rd.	
			Hallow , Worcester ...	M.T.	
			Hallsands , Kingsbridge.	ns.	
			Hallside , Glasgow	M.T.	
			<i>Newton</i>	—	
			Halltft End , Boston	ns.	

* M. = Money Order Office.
 Ex. = Telephonic Express Delivery Office.

T. = Telegraph Office.
 + Telegraphic, not Postal Address.

For explanation of other symbols, see pages 154 to 156.

Name of Office and Postal Address.	* Character of Office.	Nearest Money Order Office (M.I.) Tel. Office (T.) Exceptional Hours of Tel. Business.	Name of Office and Postal Address.	* Character of Office.	Nearest Money Order Office (M.I.) Tel. Office (T.) Exceptional Hours of Tel. Business.
Halmer End , Newcastle, Staffs.	M.T.		HAMILTON	T Ex.	
Halmore , Berkeley, Glos.	nS.	Sharpness, M.T.	<i>Cadzow Street</i>	M.	
Halnaker , Chichester.	T Ex.		<i>Low Waters</i>	M.T.	
Halsall , Ormskirk	M.T.	8 a.m. to 7 p.m.	<i>Peacock Cross</i>	nS.	Richhill, M.T.
Halse , Taunton	T Ex.		Hamilton's Bawn , Armagh.	—	Shottermill, M.T.
Halsetown , St. Ives, Cornwall.	nS.	Bishop's Lydeard, M. St. Ives, Cornwall, M.T.	Hammer , Haslemere, Surrey.	M.	Burntwood, T.
HALSTEAD	T Ex.		Hammerwich , Lichfield.	M.T.	
<i>Trinity Street</i>	M.		Hammavoe , Lerwick	nS.	
Halstead , Sevenoaks.	M.T.	Halstead, Kent, T.	Hampden Park , Eastbourne.	T Ex.	Sun., nil.
Halstock , Yeovil	M.T.		Hampden Row , Gt. Missenden, Buckinghamshire.	M.T.	Gt. Missenden, M.
Halstow , Sittingbourne.	—	Upchurch, M.T.	Hampole , Doncaster.	—	Prestwood, T.
<i>Halton, Hastings</i>	M.		†Hampole Stn.	nS.	Hooton Pagnell, M.T.
Halton , Lancaster	T Ex.	Halton, Lancs., T.	Hampstead Marshall , Newbury.	rD.	9 a.m. to 7 p.m.; Sun., nil.
Halton , Leeds	M.T.	Crossgates, Yorks, T.	Hampstead Norris , Newbury.	—	Kintbury, M.T.
Halton , Ruabon	M.nS.	Chirk, T.	Hampthwaite , Leeds.	T.	Yattendon, M.
Halton , Runcorn	T Ex.	Halton, Cheshire, T.	Hampton , Middlesex	M.T.	
Halton , Tring	M.T.	Wendover, M.T.	<i>Marling Park</i>	nS.	Hampton, Middlesex, T.
Halton Holgate , Spilsby.	—	Spilsby, M.T.	<i>Priory Road</i>	T Ex.	
<i>Halton View, Widnes</i> ..	M.		Hampton , Malpas, Cheshire.	T.nS.	Malpas, M.T.
Haltwhistle , Northumberland.	T Ex.		Hampton , Evesham..	M.	Evesham, T.
Halvergate , Norwich	M.T.	Freethorpe, M.T.	Hampton Bishop , Hereford.	{ nS.	Bartestree, M.
Halwell , Devon	nS.	Harbertonford, M.T.	Hampton Court , East Molesey, Surrey.	M.T.	Mordiford, T.
†Halwill Junction Stn.	rD.	Sun., nil.	Hampton Hill , Middlesex.	TL Ex.	
Ham , Hungerford	—	Shalbourn, M.T.	<i>Fulwell</i>	M.T.	
Ham , Richmond, Surrey	T M.		Hampton-in-Arden , Birmingham.	T M.	
Hamar , Lerwick	nS.	Hillswick, M.T., 5.	†Hampton Loade Stn.	M.T.	7.30 a.m. to 7.30 p.m.; Sun., nil.
Hamble , Southampton	T Ex.		Hampton Lucy , Warwick.	—	Wellesbourne, M.T.
Hambleden , Henley-on-Thames.	M.T.	Hambleden, Bucks, T.	Hampton-on-the-Hill , Warwick.	M.T.	
Hambledon , Godalming.	M.T.	Hambledon, Surrey, T.	<i>Hampton Wick, Kingston-on-Thames.</i>	nS.	
Hambledon , Cosham, Hants.	T Ex.	Hambledon, Hants, T.	Hamptworth , Salisbury.	T M.t.	†Hampton Wick.
Hambleton , Oakham	M.T.	Hambleton, Rutland, T.	Hamptworth , Salisbury.	—	Landford, M.T.
Hambleton , Preston.	M.T.	Hambleton, Lancs, T.	Hamstall Ridware , Rugeley.	nS.	Yoxall, M.T.
Hambleton , Selby ..	nS.	Hambleton, Yorks, T.	Hamstead , Birmingham.	T Ex.	
Hambrook , Taunton	M.T.		Hamsterley , Witton-le-Wear, Co. Durham.	M.T.	
Hambrook , Bristol ..	T Ex.		Hamsterley Colliery , Co. Durham.	nS.	
Hambrook , Emsworth	—	Nuthourne, M.T.	Ham Street , Ashford	M.nS.	Ebchester, T.
Hamer , Rochdale	M.		<i>Hamworthy Poole</i>	M.T.	
Hamerston , Huntingdon.	nS.	Leighton, M. Great Gidding, T.	†Hamworthy Junc. Stn.	D.	Sun., nil.
			Hanbury , Bromsgrove	—	Stoke Works, M.T.

* nS. = No Sunday Delivery of letters. t = Telegrams despatched but not delivered.
 † Telegraphic, not Postal Address.

For explanation of other symbols, see pages 154 to 156.

Name of Office and Postal Address.	* Character of Office.	Nearest Money Order Office (M.). Tel. Office (T.). Exceptional Hours of Tel. Business.	Name of Office and Postal Address.	* Character of Office.	Nearest Money Order Office (M.). Tel. Office (T.). Exceptional Hours of Tel. Business.
Hanbury , Hurton-on-Trent.	M.T.		Hanworth , Norwich.	T Ex.	Hanworth, T.
Hanchurch , Newcastle, Staffs.	nS.	Trenttham, M.T.	Happisburgh , Norwich.	M.T.	Norfolk, T.
† Handborough Stn.	rD.	8 a.m. to 12 noon, 1 to 5.15 p.m., 5.45 to 8 p.m.; Sun., train times.	Hapton , Burnley.....	M.T.	
Handbridge , Chester	M.		Harberton , Totnes...	M.T.	
Handcross , Crawley.	M.T.		Harbertonford , Devon.	M.T.	
Handforth , Manchester.	T Ex.		Harbledown , Canterbury.	—	Canterbury, M.T.
Handley , Chester	—	Tattenhall, M.T.	Harborne , Birmingham.	T Ex.	
Handley , Salisbury ...	M.T.		<i>Court Oak Road</i>	M.T.	
Handsworth , Sheffield.	T Ex.	Handsworth, Yorks, T.	<i>High Street</i>	—	
	M.T.		<i>Moor Pool</i>	T M.	
	nS.		Harborough Mag-	—	Falton, M. Newbold-on-Avon, T.
Handsworth , Birmingham, see under Birmingham.	—		na , Rugby.	—	9 a.m. to 8 p.m.
Hanford , Stoke-on-Trent.	M.	Trent Vale, T.	Harbottle , Rothbury, Northumberland.	T Ex.	
Hanging Heaton , Dewsbury.	M.		Harbury , Leamington Spa.	M.T.	
Hanham , Bristol	T Ex.		Harby , Lincoln	nS.	Saxilby, M.T., 4.
	M.T.		Harby , Melton Mowbray.	T L Ex.	
	nS.		Harden , Bingley.....	M.T.	
Hankelow , Nantwich	M.S.	Audlem, T.	† Hardengreen Rly. Stn. ..	nS.	Bingley, T.
Hankerton , Malmesbury.	nS.	Charlton, Wilts, M.T.	Hardingham , Attleborough.	rD.	Sun. nil.
Hankham , Pevensey, Sussex.	T.	Westham, M.	Hardingstone , Northampton.	M.	Hingham, T.
Hanley , Stoke-on-Trent	T Ex.		Hardington - Mandeville , Yeovil.	T M.T.	
<i>Ashford Street</i>	M.T.	8 a.m. to 9 p.m.; Sun., 5 to 6 p.m.	Hardwick , Aylesbury	M.nS.	West Coker, T.
<i>Birches Head</i>	M.	(Stoke-on-Trent Rly. Stn. Office (rD.) open always.)	Hardwick , Long Stratton, Norfolk.	—	Whitchurch, Bucks, M.T.
<i>Botteslow Street</i>	—		Hardwick , Worksop.	nS.	Long Stratton M.T.
<i>Broad Street</i>	M.T.		Hardwicke , Gloucester.	—	Worksop, M.T., 5.
<i>Bucknall Road</i>	M.		† Harecastle Stn.	M.T.	
<i>Etruria</i>	M.T.		Harefield , Uxbridge..	nS.	8 a.m. to 7 p.m. Sun., nil.
<i>Hope Street</i>	M.		Hare Hill , Chertsey ..	rD.	
<i>Howard Place, Shelton</i> .	M.			T Ex.	
<i>Joiner's Square</i>	M.T.		Haresfield , Stonehouse, Gloucestershire.	M.T.	
<i>Northwood</i>	M.		Harescombe , Gloucester.	—	Ottershaw, M.T.
<i>Sneyd Green</i>	—		† Haresfield Stn.	nS.	Hardwicke, M. Haresfield Stn., T.
Hanley Castle , Worcester.	M.T.		Hare Street , Buntingford, Herts.	—	Painswick, M. Haresfield Stn. T.
Hanley Swan , Worcester.	M.T.		Harewood , Leeds....	D.	Great Hor- mead, T.
Hanmer , Whitchurch	T Ex.		Harewood End , Ross, Herefordshire.	M.	
	M.T.		Hargrave , Bury St. Edmund's.	T M.T.	
Hannahstown , Dunmurry, Co. Antrim.	nS.	Dunmurry, M.T., 4.	Hargrave , Chester ...	M.nS.	Hoarwithy, T.
Hannington , Basingstoke.	—	Kingsclere, M.T.		—	Barrow, M. Chevington. Suffolk, T.
Hannington , Swindon	—	Highworth, M.T.		nS.	Tattenhall, M. Huxley, T.
Hanslope , Stony Stratford.	T L Ex.		Hargrave , Huntingdon.	nS.	Raunds, M. Raunds Stn., T.; Sun., nil.
	M.T.			—	
Hanwell , Banbury ...	nS.	Wroxton, M. Gt. Bourton, T.		—	
Hanwood , Shrewsbury	M.T.			—	
Hanworth , Feltham, Middlesex.	T Ex.	Hanworth, Middlesex, T.		—	
	M.T.			—	

* M. = Money Order Office.

T. = Telegraph Office.

T Ex. = Telephonic Express Delivery Office.

† Telegraphic, not Postal Address.

For explanation of other symbols, see pages 154 to 156.

Name of Office and Postal Address.	* Character of Office.	Nearest Money Order Office (M.) Tel. Office (T.) Exceptional Hours of Tel. Business.	Name of Office and Postal Address.	* Character of Office.	Nearest Money Order Office (M.) Tel. Office (T.) Exceptional Hours of Tel. Business.
Harkstead , Ipswich .	—	Holbrook, Suffolk, M.T.	Harraby , Carlisle	M.	Dounby, M.
Hariaston , Tamworth	nS.	Elford, M.T.	Harray , Kirkwall	T.nS.	
Hariaxton , Grantham	nS.	Denton, Lincs, M.T.	Harriestham , Maidstone.	M.T.	
Harle , Newcastle-on-Tyne.	—	Kirkwhelpington, M.T.	Harrington , Cumberland.	T L Ex.	Rothwell, Northants, M.T.
Harle Syke , Barnley .	M.T.		<i>High Harrington</i> ...	M.T.	
Harlech , Merioneth ..	nS.		Harrington , Northampton.	—	
HARLESTON	T Ex.		Harringworth , Kettering.	M.	Harringworth Stn., T. Glaston, T. ; before 8.30 a.m. and after 6 p.m.
Harlestone , Northampton.	T L Ex.				
Harley , Much Wenlock, Salop.	M.T.	Cressage, M.T.	† Harringworth Stn.	D.	8.30 a.m. to 6 p.m.; Sun., nil.
Harley , Rotherham ...	—	Wentworth, M.T.	Harris (or Tarbert), Inverness-shire.	M.T.	Kidsgrove, T.
Harling , see East Harling .			Harriseahead , Stoke-on-Trent.	nS.	
Harlington , Dunstable	M.	Toddington, T. Sun., 9 to 10 a.m.	HARROGATE	M.	
† Harlington Stn. , Bedfordshire.	rD.		<i>Cold Bath Road</i>	T Ex.	7 a.m. to 9 p.m.; Sun. 8.30 to 10 a.m. and 5 to 6 p.m.
Harlington , Hounslow.	M.T.	Harlington, Middlesex, T.	<i>Denmark Street</i>	T M.t.	
Harlosh , Dunvegan, Isle of Skye.	M.T.		<i>Dragon Road</i>	T M.	
HARLOW	T Ex.		<i>Harlow Hill</i>	M.	
<i>Churchgate Street</i>	M.		<i>High Harrogate</i>	M.t.	
<i>Harlow Hill, Harrogate</i> ..	M.		<i>King's Road</i>	T M.t.	
Hariton , Cambridge ..	nS.	Great Eversden, M.	<i>Knareborough Road</i>	—	
Harmer Green , Welwyn.	—	Haslingfield, T. Welwyn, M.T.	<i>Mayfield Grove</i>	T M.t.	
Harmer Hill , Shrewsbury.	—	Myddle, M.T.	<i>Poplar Grove</i>	T M.t.	
Harmondsworth , Yiewsley, Middlesex.	M.nS.	Sipson, T.	<i>Royal Parade</i>	T M.t.	
Harmston , Lincoln ..	—	Waddington, Lincs., M.T.	<i>West Park</i>	M.t.	
† Harmston Stn.	rD.	8 a.m. to 7 p.m. Sun., nil.	Harrold , Sharnbrook, Beds.	T Ex.	
Harnhill , Cirencester .	nS.	Poulton, M. Ampney-Crucis, T.	HARROW	T Ex.	
Harold Wood , Romford	M.T.	Baltasound, M.T.	<i>Greenford Road</i>	—	
Haroldswick , Lerwick	nS.	Newton, T.	<i>Headstone Road</i>	T M.	
Harome , Newton, Yorkshire.	M.nS.		<i>High Road, Harrow Weald.</i>	T M.	
Harpenden , Herts ..	T Ex.		<i>Northolt Road</i>	—	
<i>Bowling Alley</i>	M.T.		<i>Peterboro' Road</i>	T M.	
<i>Station Road</i>	M.t.		<i>Pinner Road</i>	T M.	
Harperley Stn. , Co. Durham.	M.	Howden-le-Wear, T., 4.	<i>Rozeth</i>	T M.	
Harpham , Driffield ..	nS.	Lowthorpe, M.T.	<i>Station Road</i>	T M.	
Harpley , King's Lynn	—	Great Massingham, M.	<i>Sudbury</i>	T Ex.	
Harpole , Northampton	T.	Houghton, Norfolk, T.	<i>The Hill</i>	T M.t.	
Harpden , Henley-on-Thames.	—	Duaton, M.	<i>The Parade, Wealdstone.</i>	T M.	
Harpurhey , Manchester .	M.	Henley-on-Thames, M.T.	<i>Vauxhan Road</i>	T M.	
Harpur Hill , Buxton.	nS.	Higher Buxton, M.	<i>Wealdstone</i>	T M.t.	
		Buxton, T.	Harrowbarrow , St. Dominick, Cornwall.	M.nS.	St. Ann's Chapel, T. Bedford, M. Elstow, T.
			Harrowden , Bedford	—	
			Harrow-Weald , Middlesex.	T Ex.	
			<i>Harryville, Ballymena</i> ..	M.T.	
			Harston , Cambridge ..	T Ex.	
				M.T.	Harston, Cambs, T. Woolsthorpe, M.
			Harston , Grantham ..	T.	Harston, Leicestershire, T.

* nS. = No Sunday Delivery of letters. † = Telegrams despatched but not delivered.
 † Telegraphic, not Postal Address.

For explanation of other symbols, see pages 154 to 156.

Name of Office and Postal Address.	* Character of Office.	Nearest Money Order Office (M.). Tel. Office (T.). Exceptional Hours of Tel. Business.	Name of Office and Postal Address.	* Character of Office.	Nearest Money Order Office (M.). Tel. Office (T.). Exceptional Hours of Tel. Business.
Harswell , York	—	Everingham, M.T.	<i>Harton Village</i> , South Shields.	M.	
Hart , West Hartlepool.	nS.	Middleton Road, West Hartlepool, M.	Hartpur , Gloucester.	† Ex. M.T. nS.	
† Hart Stn.	rD.	Elwick, T. 4 a.m. to 11 p.m.; Sun., train times.	<i>Hartshead</i> , Liversedge, Yorks.	—	Robert Town, M. Hightown, T. Chapel End, T.
Hartburn , Morpeth ..	† Ex. M.T.		<i>Harts Hill</i> , Brierley Hill	M.nS. † Ex. M.T. M.t.	
Hartburn , Stockton-on-Tees.	†	Stockton-on-Tees, T. Yarm Lane, Stockton-on-Tees, M.	<i>Hartshill</i> , Stoke-on-Trent	—	Woodville, M.T.
Hartest , Bury St. Edmund's.	M.T.		Hartshorne , Burton-on-Trent.	T.nS.	Roade, M.
Hartfield , Tunbridge Wells.	† Ex. M.T. nS.		Hartwell , Northampton.	M.T. nS.	
Hartford , Huntingdon	nS.	Huntingdon, M.T.	Hartwood , Lanarkshire.	M. nS.	Meopham, T. Kilrea, M.T.
Hartford , Northwich.	† Ex. M.T.		Harvel , Gravesend	M. nS.	
Hartford Bridge , Winchfield.	—	Hartley Wintney, M.T.	Harvey Hill , Kilrea, Co. Derry.	M.T. † Ex. M.T.	
Hartford Colliery , Cramlington, Northumberland.	nS.	Shankhouse Colliery, M. Cramlington, T. Felstead, M.T.	Harvington , Evesham		
Hartford End , Chelmsford.	—		Harwell , Stevenon, Berks.		
Harthill , Chester	nS. M.T.	Broxton, M.T.	HARWICH	† Ex. M.	8 a.m. to 8.45 p.m.
Harthill , Sheffield	nS. M.T.	Harthill, Yorkshire, T.	<i>Albemarle Street</i>	M.t.	1 June to 30 Sept.; Sun., 8.30 to 10 a.m.
Harthill , Lanarkshire ..	† Ex. M.T. nS.	Harthill, Lanarkshire, T.	<i>Dovercourt</i>	M.	
Harting , Petersfield ..	† Ex. M.T. nS. M.T.		<i>Lee Road</i>	T.nS.	Ireshopeburn, M. Cloughton, M.T., 4. Tickhill, M.T.
Hartington , Buxton ..	nS. M.T.		Harwood , Darlington.		
Hartland , Devon	nS. M.T.		Harwood Dale , Scarborough.	nS.	
Hartlebury , Kidderminster.	M.T.		Harworth , Rotherham	nS. M.	
HARTLEPOOL	† Ex. M. M.t.	Sun., 5 to 6 p.m.	<i>Hasbury</i> , Halesowen, Birmingham.	M.T.	
<i>Central Estate</i>	M.		Hascombe , Godalming.	M.	North Perrott, T. Aston Cantlow, M. Great Alne, T. Andoversford, M.
<i>Fish Quay</i> , BO	M.t.	8.30 a.m. to 4.30 p.m. (1 Aug. to 30 Sept. 8 a.m. to 6 p.m.).	Hascombe Plucknett , Crewkerne.	nS.	
<i>Middleton</i>	M.t. M. M.t.		Haselor , Alcester, Warwickshire.	nS.	
<i>Northgate Street</i>	M.t.		Haselton , Glos.	T.nS.	
<i>Throston</i>	M.t.		Hasfield , Gloucester ..	† Ex. T.nS.	Hartpur, M.
Hartley , Cranbrook ..	—	Cranbrook, M.T.	Hasfield , Gloucester ..		Halsall, M. Barton Stn., Lincs, T.; 8.30 a.m. to 6.30 p.m.
Hartley , Longfield, Kent.	—	Longfield, M.T.	Haskeyre , Ormskirk.	nS.	Woodbridge, M.T.
Hartley Row , see Hartley Wintney .	—		Hasketon , Woodbridge.	—	
Hartley Weepall , Basingstoke.	—	Sherfield-on-Lodden, M.T.	Hasland , Chesterfield.	† Ex. M.T. M.T.	
Hartley Wintney , Winchfield.	M.T. † Ex.		<i>Haslar Hospital</i> , BO, Gosport.	† Ex. M.T.	9 a.m. to 1 p.m. and 2 p.m. to 6 p.m.
<i>Phoenix Green</i>	—		Haslemere , Surrey ..	† Ex. M.T.	
Hartlip , Sittingbourne	—	Newington, Kent, M.T.	<i>Kings Road</i>	† Ex. M.T.	Shottermill, M.T. Sun., nil.
			<i>Lion Green</i>	—	
			† Haslemere Stn.	rD.	

* M. = Money Order Office.

T. = Telegraph Office.

† Ex. = Telephonic Express Delivery Office.

† Telegraphic, not Postal Address.

For explanation of other symbols, see pages 154 to 156.

Name of Office and Postal Address.	* Character of Office.	Nearest Money Order Office (M.O.). Tel. Office (T.O.). Exceptional Hours of Tel. Business.	Name of Office and Postal Address.	* Character of Office.	Nearest Money Order Office (M.O.). Tel. Office (T.O.). Exceptional Hours of Tel. Business.
Hastingsden , Manchester. <i>Blackburn Road</i> <i>Church Street</i> <i>Syke Side</i>	T Ex. M.T. M. M.		Hatcliffe , Grimsby ..	nS.	Waltham, Lincs, M.T., 4.
Hastlingfield , Cambridge.	T.nS.	Harston, Cambs, M.	HATFIELD	T Ex.	Rly. Stn. office (rD.) is open from 6 a.m. to midnight week-days.
Hastlington , Crewe ..	T Ex. T. M.nS.		Hatfield , Doncaster ..	M.T.	Hatfield, Yorks, T.
† Hassall Green Stn.	rD.	Train times; Sun., nil.	Hatfield , Leominster	T. } nS. }	Bredenbury, M. Hatfield, Leominster, T.
Hassocks , Sussex	T Ex. M.T.		Hatfield Broad Oak , Harlow.	M.T.	
Hassop , Bakewell	—	Gt. Longstone, M.T.	Hatfield Heath , Harlow.	M.T.	
Hastingleigh , Ashford.	T.nS.	Wye, M. Sun., nil.	Hatfield Hyde , Hatfield.	T. l. Ex. M.nS.	Hatfield, T.
HASTINGS	T Ex.	Sun. 5 p.m. to 7 p.m. Rly. Stn. office (rD.) is open till 11 p.m., week-days, and till 10 p.m. on Sun.	Hatfield Peverel , Witham.	M.T.	
<i>Bohemia Place, St. Leonard's-on-Sea.</i>	T M.t.		Hatfield Woodhouse , Doncaster.	nS.	Hatfield, Yorks, M.T.
<i>Braybrooke Road</i>	—		Hatherden , Andover	T.nS.	Andover, M.
<i>Bulwerhythe</i>	—		Hatherleigh , Devon	T. l. Ex. M.T.	
<i>Clive Vale</i>	T Ex. M.T.		Hathern , Loughborough.	T Ex. M.T.	
<i>Eversfield Place, St. Leonard's-on-Sea.</i>	T M.t.		† Hathern Stn.	D.	Sun., nil.
<i>George Street</i>	M.		Hatherop , Fairford, Glos.	—	Coln St. Aldwyns, M.T.
<i>Halton</i>	M.		Hathersage , Sheffield	T Ex. M.T.	
<i>Harold Road</i>	—		Hathershaw , Oldham: ...	T Ex. M.T.	
<i>High Street</i>	T M.		Hatherton , Nantwich	—	Hankelow, M.
<i>King's Road, B0, St. Leonard's-on-Sea.</i>	T Ex. M.T.	8 a.m. to 9 p.m.; Sun., 8.30 to 10 a.m. and 5 to 6 p.m.	Hatley St. George , Sandy.	—	Wybunbury, T. Gamlingay, M.T.
<i>Longfields</i>	M.		Hatt , Cornwall	T.	St. Mellion, M.
<i>Marina, B0, St. Leonard's-on-Sea.</i>	T M.t.		Hatton , Burton-on-Trent.	T M.	Tutbury, T.
<i>Milward Road</i>	M.		Hatton , Aberdeenshire.	M.T.	Hatton, Aberdeenshire, T.
<i>Mount Pleasant Road Ore</i>	T Ex. M.T.		Hatton , Warrington ..	—	Stretton, Cheshire, M.T.
<i>St. George's Road</i>	T M.t.		Hatton , Warwick	M.T.	Hatton, Warwickshire, T.
<i>St. Helen's</i>	T		† Hatton Stn., Warwick ..	D.	Tattenhall, M.T.
<i>St. James's Road</i>	T M.t.		Hatton Heath , Chester.	—	
<i>St. Leonard's Green, St. Leonard's-on-Sea.</i>	T M.t.		Haughley , Stowmarket.	M.T.	
<i>Silverhill, St. Leonard's-on-Sea.</i>	T Ex. M.T.		Haugh-of-Urr , Dalbeattie.	T Ex. M.T.	
<i>West Marina, St. Leonard's-on-Sea.</i>	M.		Haughton , Stafford..	nS.	Gnosall, M.T.
<i>West St. Leonard's, St. Leonard's-on-Sea.</i>	T M.		Haughton , Tarporley, Cheshire.	—	Bunbury, M.T.
<i>White Rock</i>	T M.t.		Haughton Green , Manchester.	M.	Denton, Lincs, T.
Haswell , Sunderland	T Ex. M. T.nS. nS.	Haswell, M.T.	Haughton-le-Skerno , Darlington.	T Ex. M.T.	
Haswell Plough , Sunderland.	nS.		Haubowlin , Queenstown	M.T.	
Hatch Beauchamp , Taunton.	M.T.		Haugh , Bolton	T M.t.	
Hatch End , Middlesex.	T Ex. M.T.				

* nS. = No Sunday Delivery of letters. t = Telegrams despatched but not delivered.
† Telegraphic, not Postal Address.

For explanation of other symbols, see pages 154 to 156.

Name of Office and Postal Address.	* Character of Office.	Nearest Money Order Office (M.) Tel. Office (T.). Exceptional Hours of Tel. Business.	Name of Office and Postal Address.	* Character of Office.	Nearest Money Order Office (M.) Tel. Office (T.). Exceptional Hours of Tel. Business.
Hauxton , Cambridge .	—	Harston, Cambs, M.T.	Hawkworth , Not- tingham.	ns.	Aalockton, M. Flintham, T.
HAVANT <i>Denville</i> <i>West End</i>	T Ex. M.		Hawkwell , Hockley, Essex.	—	Hockley, M.T.
Haven Street , Ryde.	T Ex. T.nS.	Wootton Bridge, M.	Hawley , Camberley ..	—	Blackwater, Hants, M.T. Dartford, T
HAVERFORDWEST .. <i>Albert Town</i> <i>Prendergast</i>	T Ex. —		Hawley , Dartford	M.	
Haverhill , Suffolk	M.T. T Ex. M.t.		Hawnby , Helmsley, Yorkshire.	M.T. ns.	
<i>Haverigg, Millom, Cumberland.</i>	—		Haworth , Keighley...	T Ex. M.T. ns.	
Haveringland , Nor- wich.	T.	Cawston, M.	Haworth Brow , Keighley.	M.nS.	Haworth, T.
Havering , Romford ..	M.T.		† Hawker Stn.	rd.	Sun., nil.
Haversham , Wolver- ton, Bucks.	—	Wolverton, M.T.	Hawstead , Bury St. Edmund's.	—	Sicklesmere, M.T.
Haverthwaite , Ul- verston.	M.T.		Hawthorn , Murton, Durham.	ns.	Easington, M.T.
Haverton Hill , Mid- dlesbrough.	M.	Middlesbrough, T.	† Hawthornden Stn.	rd.	Sun., nil.
† Haverton Hill Rly. Stn. ..	rd.	6 a.m. Mon to midnight Sat.; Sun., train times.	Haxby , York.....	T Ex. M.T.	
<i>Havre-des-Pas, Jersey</i> ...	M.t.		Haxey , Doncaster.....	T Ex. M.T.	
Hawarden , Chester..	T Ex. M.T.		† Haxey Stn.	D.	Delivers within 1 mile only; Sun., nil.
Hawes , Yorks.....	T Ex. M.T.		Hay , Hereford.....	T Ex. M.T.	
† Hawes Junction and Garsdale Stn.	D.	8 a.m. to 6.30 p.m.; Sun. nil.	Haydock , St. Helens..	M.T.	
HAWICK <i>Dovemount Place</i> <i>Sandbed</i>	T Ex. M. M.		Haydon Bridge , Northumberland.	T Ex. M.T.	
Hawkchurch , A x- minster.	M.T. ns.		Haydon Wick , Swin- don.	ns.	Rodbourne Cheney, M.T.
Hawkedon , Bury St. Edmund's.	T.nS.	Hartest, M.	Hayes , Navan.....	—	Navan, M. Beauparc, T.
<i>Hackenbury, Tunbridge Wells.</i>	—		Hayes , Kent.....	T Ex. M.T.	Hayes, Kent, T.
Hawkesbury Lane , Coventry.	ns.	Longford, War- wickshire, M.T.	Hayes , Middlesex.....	T Ex. M.T.	Hayes, Middle- sex, T.
Hawkesbury - Upton, Badminton, Glos.	M.T. ns.		Hayes End , Middle- sex.	T Ex. M.T.	Hayes, Middle- sex, T.
<i>Hawkhill, Ayr</i>	M.		Hayes Town , Hayes End, Middlesex.	T Ex. M.	
<i>Hawkhill, Dundee</i>	M.t.		Hayfield , Stockport ..	T Ex. M.T.	West St., Ryde, M. Ryde, T.
HAWKHURST	T Ex. M.	Folkestone, T.	Haylands , Ryde.....	ns.	
Hawkinge , Folkestone	M.T.		Hayle , Cornwall.....	T Ex. M.T.	
Hawkley , East Liss, Hants.	M.T.		<i>Copperhouse</i>	T M.t.	
Hawkrige , Dulver- ton, Somerset.	ns.	Dulverton, M. Withypool, T., 4.	Hayling Island , Havant.	T Ex. M.T.	
Hawkshaw Lane , Bury.	—	Tottington, M.T.	<i>Hay Mills, South Yardley, Birmingham.</i>	M.T.	†Hay Mills.
Hawkshead , Ambleside.	M.T.		Haynes , Bedford.....	M.T.	Haynes, M.T.
Hawkshead Hill , Ambleside.	ns.	Hawkshead, M.T.	Haynes Church End , Bedford.	—	St. Faith's, M. T.
			Haynford , Norwich ..	—	Roch, M.T., 4.
			Hayscastle Cross , Wolfs Castle, Pem- brokeshire.	ns.	

* M. = Money Order Office.

T. = Telegraph Office.

T Ex. = Telephonic Express Delivery Office.

† Telegraphic, not Postal Address.

For explanation of other symbols, see pages 154 to 156.

Name of Office and Postal Address.	* Character of Office.	Nearest Money Order Office (M.I. Tel. Office (T.)) Exceptional Hours of Tel. Business.	Name of Office and Postal Address.	* Character of Office.	Nearest Money Order Office (M.I. Tel. Office (T.)) Exceptional Hours of Tel. Business.
Hayton , How Mill, Carlisle.	T Ex.	Warwick Bridge, M.	Headley , Bordon, Hants.	T Ex.	Headley, Hants, T.
Hayton , Bullgill, Carlisle.	T nS.	Aspatria, M. T.	Headley , Newbury....	M. T.	Kingsclere, M. Echinswell, T.
Hayton , York	nS.	Pocklington, M. Nunburnholme Station, T. Ilington, T.	Heads Nook , Carlisle	M. T.	
Haytor , Newton Abbot	—		Heage , Belper, Derbyshire.	M. nS.	Ambergate, T.
HAYWARDS HEATH	T M.	Rly. Stn. (D.) Sun., train times after 7 p.m. (rD.)	Healaugh , Tadcaster, Yorks.	nS.	Askham
<i>College Road</i>	nS.		Healey , Masham, Yorkshire.	nS.	Richard, M. T. Masham, M. T., 4.
<i>Cross Roads</i>	T Ex.		<i>Healey, Rochdale</i>	M. t.	
<i>New England Road</i> ..	M.		Healing , Lincs.....	T Ex.	
<i>South Road</i>	—		Heamoor , Cornwall ..	M. T.	
<i>Sussex Road</i>	M.		Heanor , Derbyshire ..	T Ex.	
Haywood , Lanark....	M. T.	Haywood Stn., T.	<i>Mansfield Road</i>	nS.	
†Haywood Stn.	T M. t.	8 a.m. to 6 p.m.; Sun., nil.	<i>Maripool</i>	T M.	
Hazelbank , Lanark ..	D.	Crossford, M. T. Naseby, M. T.	Heap Bridge , Bury	M. T.	
Hazelbeech , Northampton.	nS.		Heapham , Gainsborough.	nS.	Corringham, M. T.
Hazelbury Bryan , Sturminster Newton, Dorset.	—		Heath , Chesterfield....	T Ex.	
Hazel Grove , Stockport.	M. T.		<i>Heath, Halifax</i>	M. T.	
<i>Norbury</i>	M. T.		Heath , Wakefield	—	Belle Vue, Wakefield, M. Wakefield, T.
Hazelhatch , Co. Dublin.	M.	Celbridge, M. T.	Heath and Reach , Leighton Buzzard.	T Ex.	
Hazelslade , Hednesford, Staffs.	—	Hednesford, M. T. Duffield, M.	Heath End , Basingstoke.	M. T.	Baughurst, M. T.
Hazelwood , Derby ..	—		Heath End , Farnham	nS.	Pelsall, M. T.
†Hazelwood Stn.	T Ex.	8 a.m. to 7 p.m.; Sun., nil.	Heath End , Walsall..	T Ex.	
Hazlehead , Sheffield.	nS.	Thurstone, M. Dunford Bridge Stn., T.; Sun., nil.	Heather , Ashby-de-la-Zouch.	M.	
†Hazlehead Stn.	rD.	Sun., nil. Terriers, M. High Wycombe, T.	<i>Heatherlands, Parkstone, Dorset.</i>	T nS.	
Hazlemere , High Wycombe.	nS.		Heatherside , Camberley.	M. T.	Sun., nil.
Heacham , King's Lynn	T Ex.		Heathfield , Heathfield Tower, Sussex.	T Ex.	Heathfield, Sussex, T. Chudleigh Knighton, M. Heathfield, Devon, T.
Headcorn , Ashford ..	M. T.		Heathfield , Newton Abbot.	T Ex.	
Headford , Killarney .	T Ex.	Killarney, M. Headford, Kerry, T. Headford, Co. Galway, T.	Heathfield Tower , Sussex.	nS.	
Headford , Tuam	T Ex.		Heath Hayes , Cannon, Staffs.	M. T.	
<i>Headingley, Leeds</i>	M. T.		<i>Heath Town, Wolverhampton.</i>	nS.	
Headington , Oxford.	T Ex.		Heatley Heath , Warrington.	M. T.	
Headington Quarry , Oxford.	L Ex.	Headington, T.	<i>Heaton, Bradford</i>	T M.	
Headless Cross , Redditch.	M.		<i>Heaton Chapel, Stockport</i>	M.	
Headley , Epsom.....	M. T.		Heaton Mersey , Manchester.	T Ex.	
	T Ex.	Headley, Surrey, T.	<i>Heaton Moor, Stockport</i> ..	M. T.	
	M. T.		<i>Heaton Moor Top, Stockport</i>	M. T.	
			<i>Heaton Norris, Stockport.</i>	M. t.	
			Heaton Park , Manchester.	M. t.	Prestwich, T.

* nS. = No Sunday Delivery of letters. t = Telegrams despatched but not delivered.
 † Telegraphic, not Postal Address.

For explanation of other symbols, see pages 154 to 156.

Name of Office and Postal Address.	* Character of Office.	Nearest Money Order Office (M.). Tel. Office (T.). Exceptional Hours of Tel. Business.	Name of Office and Postal Address.	* Character of Office.	Nearest Money Order Office (M.). Tel. Office (T.). Exceptional Hours of Tel. Business.
Heaton's Bridge , Ormskirk.	nS.	Ormskirk, M. Bescar Lane, T.	Hele , Cullompton.....	M.T.	Sun., nil.
<i>Heavily, Stockport</i>	M.T.		† <i>Hele Stn.</i>	rD.	
<i>Heavitree, Exeter</i>	M.T.		<i>Hele, St. Mary Church, Torquay.</i>	M.	
Hebburn , Co. Durham	T Ex.		Heien's Bay , Belfast.	T Ex.	
<i>Hebburn Colliery</i>	M.T.		HELENSBURGH	T Ex.	
<i>Hebburn New Town</i> ..	T M.T.		<i>East Princes Street..</i>	T M.	
Hobden , Skipton.....	T Ex.	Burnsall, M.	<i>West Clyde Street...</i>	M.	
	T.nS.		Helford , St. Martin, Cornwall.	M.T.	
HEBDEN BRIDGE ..	T Ex.		Helhoughton , Fakenham.	—	West Raynham, M.T.
<i>King Street</i>	—		Hellons Bumpstead , Haverhill, Suffolk.	nS.	Steeple Bumpstead, M.T.
<i>Nutclough</i>	M.		Helland , Bodmin.....	nS.	Bodmin, M.T.
Hebron , Carmarthen-shire.	M.nS.	Efallwen, T., 4.	Helland Bridge , Bodmin.	nS.	St. Mabyn, M.T.
† <i>Heck Stn.</i>	rD.	Sun., nil.	Hellidon , Daventry...	—	Priors Marston, M.T.
Heckfield , Winchfield	M.T.		Hellifield , Leeds.....	T Ex.	
Hockington , Lincs..	T Ex.		Hellingly , Sussex.....	M.T.	
	M.T.		Helmdon , Brackley, Northants.	T Ex.	
	nS.		Helmingham , Stowmarket.	M.T.	
Heckmondwike , Yorks.	T Ex.	Calne, M.	Helmington Row , Crook, Co. Durham.	nS.	Coddenhay, M. Otley, Suffolk, T.
<i>Batley Road</i>	M.T.		Helmsdale , Sutherland.	M.T.	Willington, Co. Durham, M.T.
<i>White Lee</i>	M.		Helmshore , Manchester.	M.T.	
Heddington , Calne, Wilts.	T.		Helmsley , Yorkshire.	T Ex.	
Heddon-on-the-Wall , Wylam, Northumberland.	M.nS.	New Throckley, T.	Helperby , York.....	M.T.	
	—	Woodton, M. Ditchingham, T.	Helpringham , Sleaford.	T Ex.	
Hedenham , Bungay..	—		Helpston , Peterborough.	M.T.	
Hedge End , Botley, Hants.	T Ex.		Helsby , Warrington..	nS.	
† <i>Hedgeley Stn.</i>	rD.	7.30 a.m. to 10 a.m., 11 a.m. to 2.45 p.m., 3.45 p.m. to 7.30 p.m.; Sun., nil.	HELSTON .	T Ex.	
		Farnham Common, M.T.	Helstone , Camelford, Cornwall.	nS.	Camelford, M.T.
Hodgerley , Farnham Royal, Bucks.	—		Helton , Penrith.....	nS.	Askham, M.T.
Hedingham Sible , see Sible Hedingham.	nS.	Whittonstall, M.T.	† <i>Helvick Head Coastguard Stn.</i>	D.	
Medley , Stockfield, Northumberland.	nS.	Quebec, T.	HEMEL HEMPSTEAD .	T Ex.	
Hedley Hill , Durham.	M.nS.		<i>Hammerfield</i>	—	
Hednesford , Staffs..	T Ex.		<i>Marlowes</i>	T M.T.	
	M.T.		Hem Heath , Stoke-on-Trent.	M.	Trontham, T.
<i>Green Heath</i>	—		Hemingborough , Howden, Yorkshire.	M.nS.	Cliffe, Yorks, T.
<i>Hightown</i>	M.		† <i>Hemingbrough Stn.</i>	rD.	Sun., nil.
<i>Littleworth</i>	—		Hemingby , Horncastle	nS.	Baumber, M.T.
<i>Old Hednesford</i>	—		Hemingfield , Barnsley.	M.	Elsacar, T.
<i>West Cannock</i>	M.		Hemingford Abbots , St. Ives, Hunts.	—	Hemingford Grey, M.T.
Hedon , Hull.....	T Ex.	Branston, T. Roxburgh, M.			
<i>Heeley, Sheffield</i>	M.T.				
<i>Heigham Causeway, Norwich.</i>	M.T.				
Heighington , Co. Durham.	M.T.				
Heighington , Lincoln	M.				
Heiton , Roxburgh....	T L Ex.				
	T.nS.				

* M. = Money Order Office.

T. = Telegraph Office.

T Ex. = Telephonic Express-Delivery Office.

† Telegraphic, not Postal Address.

For explanation of other symbols, see pages 154 to 156.

Name of Office and Postal Address.	* Character of Office.	Nearest Money Order Office (M.), Tel. Office (T.), Exceptional Hours of Tel. Business.	Name of Office and Postal Address.	* Character of Office.	Nearest Money Order Office (M.), Tel. Office (T.), Exceptional Hours of Tel. Business.
Hemingford Grey , St. Ives, Hunts.	T Ex. M.T.		Henlow , Biggleswade .	T L Ex. M.T.	
Hemingstone , Ipswich.	—	Coddenham. M.T.	+ Henlow Stn.	D.	9 a.m. to 7.30 p.m.; Sun., nil.
Hemington , Oundle .	nS.	Polebrook, M.T.	Hennock , Bovey Tracey, Devon.	nS.	Bovey Tracey, M.T.
Hempnall , Norwich ..	M.T.		Henryd , Conway	nS.	Gyffin, M. Conway, T. Whitley Bridge, M.
Hempstead , Chatham	nS.	Maida Road, Chatham, M. Bredhurst, T. Bristol Road, Gloucester, M. Gloucester, T. Baconsthorpe, M.T.	Hensall , Whitley Bridge, Yorks.	nS.	Hensall Stn., T. Whitley Bridge, T.; Sun., and 6 to 8 p.m. weekdays.
Hempstead , Gloucester.	nS.		+ Hensall Stn.	D.	8 a.m. to 6 p.m. weekdays.
Hempstead , Holt, Norfolk.	nS.	Gt. Sampford, M. Radwinter, T. Fakenham, M.T.	Hensingham , Whitehaven	M.	
Hempstead , Saffron Walden.	—		Henstridge , Somerset	M.T.	
Hempton Green , Fakenham.	—		Henton , Wells, Som. . .	nS.	Wookey, M. Thenle, T.
Hemsby , Great Yarmouth.	M.T.		Heolgerrig , Merthyr Tydvil.	M.nS.	Merthyr Tydvil, T.
Hemswell , Lincoln ..	T L Ex. M.T. nS.		Heolycyw , Bridgend. .	nS.	Pencoed, M.T.
	T Ex. M.T. nS.		Hepple , Rothbury, Northumberland.	T Ex. M.T. nS.	9 a.m. to 8 p.m.
Hemsworth , Wakefield.	—		Hepscott , Morpeth ..	T Ex. M.nS.	Morpeth, M.T. Clay Cross, T.
<i>Common End</i>	M.T. nS. rD.	Sun., nil.	Hepthorne Lane , Chesterfield.	T M.	Hebden Bridge, T.
Hemyock , Cullompton.	M.T. nS. rD.		Heptonstall , Hebden Bridge.	nS.	New Mill, M.T.
+ Hemyock Stn.	M. T. M. t. T. Ex. T.		Hepworth , Huddersfield.	—	Stanton, Suffolk, M.T.
Henbury , Bristol	T Ex. M.T.	Nannerch, M.	Hepworth , Diss	T.	Hospital, M.
Hendford , Yeovil	M. T. M. t. T. Ex. M.T.		Herbertstown , Knocklong, Co. Limerick.		
Hendon , Sunderland	—		Herbrandstone , Milford Haven.	nS.	Hakin, Milford Haven, M. Milford Haven, T.
Hendre , Mold	—		HEREFORD	T Ex.	8 a.m. to 9 p.m.; Sun., 8.30 to 6 p.m. Rly. Stn. Office (nD.) open always, except Sun. from 12 noon to 1.30 p.m. and 5 to 6.30 p.m. and from 8.30 p.m. Sun. to 6 a.m. Mon.
Hendre, The , Monmouth, <i>see The Hendre</i> .	—		<i>Bartonsham</i>	M.	10 a.m., 5 to 6 p.m.
Hendre , <i>see The Hendre</i> .	—		<i>Belmont Road</i>	M.	
Henfield , Sussex	T Ex. M.T.		<i>Commercial Road</i> ..	M.	
Hengoed , Cardiff, <i>see Maes-y-Cwmer</i> .	—		<i>Eign Road</i>	M.	
Hengoed , Oswestry ..	—	Gobowen, M.T. Culford, M.T.	<i>Eign Street</i>	M.	
Hengrave , Bury St. Edmunds.	—		<i>Garden City</i>	—	
Henham , Stansted, Essex.	M.	Elsenham, T.	<i>High Town</i>	M.	
Henlade , Taunton ...	T.	Creech St. Michael, M.	<i>Rylands Street</i>	M.	
Henleaze , Westbury-on-Trym, Bristol.	M.		<i>Tupsley</i>	—	
Henley , Ipswich	nS.	Claydon, M. Witnesham, T.	<i>Whitecross Road</i>	M. t. M.	
Henley-in-Arden , Birmingham.	M.T. T. Ex. T. Ex.		<i>Widemarsh</i>	M.	
HENLEY-ON-THAMES .	—		Hereson , Ramsgate	M.	
<i>Northfield End</i>	M.	From June 1 to Sept. 30, 7 a.m. to 9 p.m., and Sun., 5 to 6 p.m.	Heriot , Midlothian ...	T Ex. M.T. nS.	Currie, M.T.
<i>Reading Road</i>	—		Hermiston , Currie, Midlothian.	—	
Henllan , Cardiganshire.	T.nS.	Velfindre, M. Henllan, Cardiganshire, T.; Sun., nil.	Hermitage , Newbury	M.T. M.T.	
Henllan , Trefnant, Denbighshire.	M.T.	Henllan, Denbighshire, T.	Herne , Kent		

* nS. = No Sunday Delivery of letters. t. = Telegrams despatched but not delivered. + Telegraphic, not Postal Address.

For explanation of other symbols, see pages 154 to 156.

Name of Office and Postal Address.	* Character of Office.	Nearest Money Order Office (M.). Tel. Office (T.). Exceptional Hours of Tel. Business.	Name of Office and Postal Address.	* Character of Office.	Nearest Money Order Office (M.). Tel. Office (T.). Exceptional Hours of Tel. Business.
Herne Bay, Kent	† Ex. M.T.	Open till 9 p.m. 1st June-30th Sept. Rly. Stn. office (rD.) open at train times on Sun.	Hessle, Yorkshire	† Ex. M.T. M. † t.	
<i>Mortimer Street</i>	M.		<i>Hull Road</i>		
<i>Avenue Road</i>	M.t.		Hest Bank, Lancaster		Bolton-le-Sands, M.T.
<i>Sea Street</i>	M.		<i>Heston, Hounslow</i>	† Ex. M.T.	
<i>The Broadway</i>	—		<i>Heswall, Heswall Hill, Birkenhead.</i>	† Ex. M.T. M.t.	† Heswall. Sun. 8.30 to 10 a.m.
Herodsfoot, St. Keyne, Cornwall.	nS.	Duloe, M.T.	Heswall Hill, Birkenhead.		
<i>Heron Cross, Stoke-on-Trent.</i>	M.		<i>Heswall</i>	† Ex. M.T.	Sun. 8.30 to 10 a.m.
Herongate, Brentwood.	M.T.		Hethe, Bicester	† L. Ex. M.T. nS. M.T.	
Heronsgate, Rickmansworth, Herts.	M.	Chorley Wood West, T.	Hethersett, Norwich		
Herriard, Basingstoke	M.T.		Hethersgill, Carlisle.	nS.	Brampton, Cumberland, M. Kirklinton, T. Gargrave, M. Cracoe, T.
Herringswell, Mildenhall, Suffolk.	T.	Mildenhall, M.	Hetton, Skipton	† Ex. M.T. M. M. nS.	
<i>Hersham, Walton-on-Thames.</i>	M.t.		<i>Hetton-le-Hole, Co. Durham.</i>		
Herstmonceux, Hailsham, Sussex.	† Ex. M.T.		<i>Easington Lane</i>	M.	
Herston, Swanage, } Dorset. }	—	Court Hill, M. Swanage, T.	<i>Hetton Downs</i>	M.	
HERTFORD	† Ex. M.T.		Heveningham, Saxmundham.	nS.	Peasenhall, M.T.
<i>Bengeo</i>	M.		Hever, Eden Bridge ...	M. D.	Mark Beech, T.
<i>Old Cross</i>	M.		† Hever Stn.	† Ex. M.T. nS.	
<i>Port Vale Common</i> ..	M.		Heversham, Milnthorpe, Westmorland.	M.	
<i>Talbot Street</i>	M.		Hevingham, Norwich	nS.	Marsham, T. St. Briavels, Glos., M.T. Congresbury, M.T.
Hertford Heath, Hertford.	† Ex. M.T.		Hewelsfield, St. Briavels, Glos.	nS.	
Hertingfordbury, Hertford.	M.T.		Hewish, Bristol		
Hesketh Bank, Preston.	nS.	Hesketh Lane M.T.	<i>Heworth, York</i>	M.t.	
† Hesketh Bank Stn.	rD.	6.30 a.m. to 10.30 p.m.; Sun., nil.	HEXHAM	† Ex. M. † M.t.	
Hesketh Lane, Preston.	M.T. nS. M.	Sun., nil.	<i>Cattle Market</i>		
<i>Hesketh Park, Southport.</i>	nS.		<i>West End</i>	† Ex. M.T. M.t.	
Hesket Newmarket, Wigton.	nS.	Caldbeck, M.T.	Hextable, Swanley Junction, Kent.	† Ex. M.T. nS.	Swanley Junction, T. Barton-in-the-Clay, M.T.
Hesleden, Castle Eden, Co. Durham.	† Ex. M.T.		Hexton, Hitchin		
† Heslerton Stn.	rD.	Sun., nil.	Heybridge, Maldon ..	† Ex. M.T.	Heybridge, M.
Heslington, York	T.nS.	Heslington Rd. York, M. Downderry, T.	Heybridge Basin, Maldon.	T.	
Hessenford, St. Germans, Cornwall.	M.nS.		Heydon, Norwich	nS. M.T.	Saxthorpe, M.T.
Hessett, Bury St. Edmund's.	—	Beyton, M.T.	Heydon, Royston, Herts.		
			Heyford, Banbury	† L. Ex. M.T. T.nS. M.T.	Hillswick, M.
			Heylor, Lerwick		
			Heysham, Morecambe, Lancs.		
			† Heysham Harbour Stn. .	rD.	Open always.
			† Heysham Harbour Wireless Station.	nD.	Open always.
			Heyshott, Midhurst ..	† L. Ex. M. T.nS. M. M.T.	8 a.m. to 6 p.m.
			<i>Heyside, Shaw, Lancs</i> ..		
			Heytesbury, Wilts ..		

* M. = Money Order Office.
† Ex. = Telephonic Express Delivery Office.

T. = Telegraph Office.
† Telegraphic, not Postal Address.

For explanation of other symbols, see pages 154 to 156.

Name of Office and Postal Address.	* Character of Office.	Nearest Money Order Office (M.). Tel. Office (T.). Exceptional Hours of Tel. Business.	Name of Office and Postal Address.	* Character of Office.	Nearest Money Order Office (M.). Tel. Office (T.). Exceptional Hours of Tel. Business.
HEYWOOD	T Ex.		<i>Higher Ardwick, Manchester.</i>	M.t.	
<i>Bury Street</i>	M.		<i>Higher Audley Range, Blackburn.</i>	M.	
<i>Coomassie Street</i>	—		<i>Higher Bebington, Birkenhead.</i>	M.	Bebington, T.
<i>Hooley Bridge</i>	—		<i>Higher Blackley, Manchester.</i>	M.	
<i>Hopwood</i>	M.t.		<i>Higher Brinksway, Stockport.</i>	M.t.	
<i>Rochdale Road</i>	M.		<i>Higher Brixham, Brixham, Devon.</i>	M.	
Hibaldstow, Eri g...	M.T.		<i>Higher Broughton, Manchester.</i>	T	
	nS.		Higher Burraton, Saltash.	M.T.	
Hickleton, Doncaster.	—	Goldthorpe, M.T.	<i>Higher Buxton, Buxton..</i>	T M.t.	
Hickling, Melton Mowbray.	T L.Ex.	Hickling, Notts, T.	High Ercall, Wellington, Salop.	T Ex.	
	M.		<i>Higher Failsworth, Failsworth, Manchester.</i>	M.T.	
	T.nS.		Higher Heath, Whitchurch.	nS.	Prees, M. Tilstock, T.
Hickling, Norwich....	M.T.	Hickling, Norfolk, T.	<i>Higher Hurst, Ashton-under-Lyne.</i>	M.	
	nS.		Higher Irlam, Manchester.	M.nS.	Cadishead, T.
<i>Higginshaw, Oldham....</i>	T Ex.		Higher Kinnerton, Chester.	—	Penyffordd, M.T.
	M.T.		<i>Higherland, Newcastle, Staffs.</i>	M.	
Higham, Alfreton....	T Ex.	Shirland, M. Higham, Derbyshire, T.	<i>Higher Openshaw, Manchester.</i>	M.T.	†Higher Openshaw.
	T.		Higher Sticker, St. Austell.	nS.	St. Austell, M.T.
Higham, Barnsley....	M.nS.	Dodworth, T. Fence, T.	Higher Walton, Preston.	M.	Walton-le-Dale, T.
Higham, Burnley....	M.nS.	Barrow, M. Higham, Suffolk, T.	Higher Walton, Warrington.	T Ex.	Lower Walton, M.
Higham, Bury St. Edmund's.	T.nS.	Stratford St. Mary, M.T.	Higher Wambrook, Chard.	—	Chard, M.T.
Higham, Colchester..	—	Higham, Kent, T.	Higher Whitley, Northwich.	—	Stretton, Cheshire, M.T.
Higham, Rochester..	M.T.	Ponteland, M.T.	High Etherley, Bishop Auckland.	M.nS.	Toft Hill, T.
Higham Dykes, Newcastle-on-Tyne.	—	Stoke Golding, M.	<i>High Felling, Gateshead</i>	M.	
Higham Ferrers, Northants.	T M.T.	Nuneaton, T.	<i>Highfield, Keighley.....</i>	M.	
Higham-on-the-Hill, Nuneaton.	nS.	Black Tarrington, M.T.	<i>Highfield, Lynnington ..</i>	M.	
Highampton, Devon	—		Highfield, Oxford....	M.	Headington, T. Victoria Garesfield, M.
Higham's Park, same as Chingford, Hale End. (See London District, page 646.)			Highfield, Rowlands Gill, Newcastle-on-Tyne.	nS.	Rowlands Gill, T.
High Barnet, see Barnet.			<i>Highfield, Sheffield.....</i>	M.T.	
High Beech, Loughton, Essex.	T.nS.	Loughton, M.	<i>Highfield, Southampton..</i>	M.	
High Bickington, Umerleigh, Devon.	M.T.		Highfields, Doncaster.	M.	Woodlands, M.T.
<i>High Blantyre, Blantyre, Glasgow.</i>	nS.	†High Blantyre.	High Field Stn., Yorks.	rD.	Sun., nil.
Highbridge, Somerset.	T Ex.		High Flatts, Huddersfield.	nS.	Denby Dale, M.T.
<i>High Brooms, Tunbridge Wells.</i>	M.T.	†High Brooms.	High Garrett, Braintree.	M.	Bocking, Church Street, T.
<i>Highbury Vale, Bulwell, Nottingham.</i>	M.		<i>Highgate, Birmingham..</i>	T M.	
Highclere, Newbury.	T Ex.		High Grange, Howden-le-Wear, Co. Durham.	nS.	Howden-le-Wear, M.T.
	M.T.				
Highcliffe, Christchurch.	T Ex.				
	M.T.				
High Coniscliffe, Darlington.	T Ex.	Piercebridge, M.T.			
	M.T.				
<i>High Crompton, Shaw, Lancs.</i>	—				
High Cross, Ware....	M.T.				
High Easter, Chelmsford.	M.T.				
	nS.				
Higher Adlington, Chorley.	T M.	Adlington, Lancs, T.			

* nS. = No Sunday Delivery of letters. t. = Telegrams despatched but not delivered.
 † Telegraphic, not Postal Address.

For explanation of other symbols, see pages 154 to 156.

Name of Office and Postal Address.	* Character of Office.	Nearest Money Order Office (M.), Tel. Office (T.), Exceptional Hours of Tel. Business.	Name of Office and Postal Address.	* Character of Office.	Nearest Money Order Office (M.), Tel. Office (T.), Exceptional Hours of Tel. Business.
High Green , Sheffield	M.T.		Highwood , Chelmsford.	M.T.	
High Green , Worcester.	ns.	Severn Stoke, M.T.	Highworth , Swindon	T Ex.	
High Halden , Ashford	M.T.		High Wray , Ambleside	M.T.	
High Halstow , Rochester.	—	Hoo, M. Sharnal Street Stn., T.; Sun., train times.	High Wych , Sawbridge-worth, Herts.	M.T.	Sawbridge-worth, M.T.
High Ham , Langport, Somerset.	M.T.		HIGH WYCOMBE ...	T Ex.	
High Harrogate , Harrogate.	M.t.		<i>Dashwood Avenue ...</i>	M.	
High Hawsker , Whitby.	—	Robin Hood's Bay Stn., M. Robin Hood's Bay, T.	<i>Hughenden Road ...</i>	M.	
High Hoyland , Barnsley.	ns.	Clayton West, M.T.	<i>London Road ...</i>	M.	
High Hurstwood , Uckfield.	T.	Buxted, M.	<i>North Town ...</i>	M.t.	
High Lane , Stockport	M.	Disley, T.	<i>Oxford Road ...</i>	M.	
High Legh , Knutsford	T Ex.		<i>White Hart Street ..</i>	M.	
Highley , Bridgnorth ..	T L Ex.		Hilborough , Norfolk	—	Mundford, M. South Picken-ham, T., &.
High Littleton , Bristol.	M.T.		Hildenborough , Tonbridge.	M.T.	
High Lorton , Cocker-mouth.	M.T.		†Hildenborough Stn., S.E. and C.	rD.	Sun., train times. Linton, Cambs, M.T.
Highmore Cross , Henley-on-Thames.	—	Nettlebed, M.T.	Hildersham , Cam-bridge.	—	
Highnam , Gloucester.	ns.	Lower Westgate St., Gloucester, M. Gloucester, T.	Hilderstone , Stone ...	M.T.	
<i>High Northgate</i> , Dar-lington.	M.		Hilgay , Downham ...	T Ex.	
High Ongar , Ongar, Essex.	—	Ongar, M.T.	Hill , Falfield, Glos. ...	M.T.	
High Peak Junction , Matlock.	—	Lea Bridge, M.T.	<i>Hill, Southampton ...</i>	—	Falfield, M.T., &.
<i>High Road Well</i> , Halifax	M.T.	†High Road Well.	Hillam , South Milford, Yorks.	M.	
High Roding , Dun-mow.	T Ex.		Hillbutts , Wimborne..	M.n.s.	Monk Fryston, T. Wimborne M.T
High Spen , Newcastle-on-Tyne.	M.T.		Hillend , Inverkeith-ling, Fife.	M.T.	
High Street , St. Austell.	ns.	Nanpean, M. Burngullow Stn., T.; Sun., nil.	Hillesley , Wotton-under-Edge, Glos.	M.T.	
<i>High Street</i> , Teddington.	M.t.		Hillfarrance , Taun-ton.	ns.	Norton Fitz-warren, M. Bradford-on-Tone, T.
Highstae , Lockerbie ..	T M.T.		<i>Hill Field</i> , Coventry ...	T M.	
<i>Hightown</i> , Castleford....	ns.		<i>Hillgate</i> , Stockport	M.t.	
<i>Hightown</i> , Creve	M.		<i>Hillhead</i> , BO, Glasgow ..	T Ex.	
Hightown , Liverpool.	T Ex.	Hightown, Lincs, T.	Hill Head , Fareham..	M.T.	†Hillhead.
<i>Ince Blundell</i>	ns.		Hill House , Huddersfield..	T.	Hill Head, Hauts, T. Stubbington, M.
<i>Hightown</i> , Liversedge, Yorks.	T Ex.	Closes 1 p.m. Weds. Hightown, Yorks, T.	Hillingdon , Uxbridge	T Ex.	
<i>Hightown</i> , Manchester ..	M.t.		Hillingdon Heath , Uxbridge.	M.T.	Hillingdon, T.
<i>Hightown</i> , Wrexham	T M.t.		Hillington , King's Lynn.	T Ex.	
Highway , Maidenhead	—	Maldenhead, M. Tittle Row, T. Ingleton, M.T.	Hill Millom , Millom, Cumberland.	M.T.	The Green, M.T.
High Westhouse , Ingleton, Yorks.	ns.		Hillmorton , Rugby ..	ns.	Parbold, M.T.

* M. = Money Order Office.

T. = Telegraph Office.

T Ex. = Telephonic Express Delivery Office.

† Telegraphic, not Postal Address.

For explanation of other symbols, see pages 154 to 156.

Name of Office and Postal Address.	* Character of Office.	Nearest Money Order Office (M.). Tel. Office (T.). Exceptional Hours of Tel. Business.	Name of Office and Postal Address.	* Character of Office.	Nearest Money Order Office (M.). Tel. Office (T.). Exceptional Hours of Tel. Business.
Hillsborough, Sheffield ..	M.T.		Hindolvestone Stn.	D.	Sun., nil.
Hillside, Montrose....	† Ex. M.T.		Hindon, Salisbury	M.T.	
Hillstown, Chesterfield.	M.N.S.	Bolsover, T.	Hindpool, Barrow in Furness.	† M.t.	
Hillstreet, Drumsna, Co. Leitrim.	T.n.S.	Kilmore, M.	Hindringham, Walsingham, Norfolk.	T.	Binham, M.
Hillswick, Lerwick ..	M.T. n.S.		Hindsford, Atherton, Manchester.	M.	
Hill Top, Durham	n.S.	Langley Park, M.T.	Hingham, Attleborough.	† L.Ex. M.T. n.S.	
Hill Top, Eastwood, Nottingham.	M.		Hinstock, Market Drayton.	† L.Ex. T.	Copdock, M.
Hill Top, Knottingley, Yorks.	M.		Hintlesham, Ipswich	n.S.	
Hill Top, Tadcaster	M.		Hinton Admiral Stn.	† n.D.	Train times ; Sun. nil.
Hill Top, Walkden, Manchester.	M.		Hinton Ampnor, Alresford.	—	Bramdean, M.T.
Hill Top, West Bromwich	† Ex. M.T. M.t.		Hinton Charterhouse, Bath.	M.T.	
Hilltown, Dundee	M.T.		Hinton in the Hedges, Brackley, Northants.	—	Brackley, M.T.
Hilltown, Newry.....	M.T.		Hinton Martell, Wimborne.	n.S.	Horton, M. Witchampton, T.
Hilmarton, Calne, Wilts.	† Ex. M.N.S.	Calne, T.	Hinton on the Green, Evesham.	n.S.	Evesham, M.T.
Hilperton, Trowbridge	† Ex. M.T.		Hinton Stn.	rD.	8.10 a.m. to 8 p.m. ; Sun., nil.
Hilperton Marsh, Trowbridge.	—	Hilperton, M.T.	Hinton Parva, Swindon.	n.S.	Wanborough, Wilts, M.T.
Hilton, Appleby, Westmoreland.	n.S.	Appleby, M.T. 4.	Hinton St. George, Somerset.	M.T.	
Hilton, Blandford	—	Melcombe Bingham, M.T.	Hinton St. Mary, Sturminster Newton, Dorset.	T.	Sturminster Newton, M.
Hilton, Bridgnorth....	n.S.	Worfield, M.T.	Hinton St. Michael, Christchurch.	T.	Highcliffe, M.
Hilton, Derby	† L.Ex. M.T.	Hilton, Derbyshire, T.	Hinton Waldrist, Faringdon.	—	Longworth, M.T.
Hilton, Fearn, Ross-shire.	n.S.	Fearn, M. Balntore, T. Hilton, Hants, T.	Hints, Tamworth.....	—	Canwell, M.T.
Hilton, St. Ives, Hants. }	† Ex. T.n.S.	Fenstanton, M. Yarm M.T., 4.	Hinxton, Great Chesterford, Essex.	M.T.	
Hilton, Yarm, Yorks. .	n.S.	Yarm M.T., 4.	Hinxworth, Baldock, Herts.	T.	Ashwell, Herts, M.
Himbleton, Droitwich	M.T.	Wall Heath, M.	Hipperholme, Halifax.	† Ex. M.T. M.	
Himley, Dudley	T.		Hirael, Bangor	n.S.	Carlton, M. Snaith, T., 4.
HINCKLEY	† Ex. M.		Hirst Courtney, Selby	† M.T. T.L.	
Hindkerly, Dis	—	Rickingham, M. Botesdale, T.	Hirwain, Aberdare ..	† Ex. M.T.	
Hinderwell, York-shire.	M. . .		Miston, Cambridge....	n.S. M.	
Hindhead, Surrey	† Ex. M.T.		Hitcham, Ipswich....	n.S. M.	Bildeston, M.T. Taplow, T.
Hindley, Wigan	† Ex. M.T.		Hitcham, Maidenhead	—	
Amberswood	M.		HITCHIN	† Ex.	Rly. Stn. office (rD.) open always, except between 6 a.m. Sun. and 7 a.m. Mon.
Atherton Road	M.		Bancroft.....	M.	
Castle Hill	—		Highbury	—	
Ladies Lane	—		Ickleford Road	—	
Hindley Green, Wigan.	M.T.		Walsworth Road	M.	
Leigh Road	M.				
Hindolvestone, Dereham.	—	Swanton Novers, M. Hindolvestone Station, T.			

* n.S. = No Sunday Delivery of letters. † = Telegrams despatched but not delivered. ‡ Telegraphic, not Postal Address.

For explanation of other symbols, see pages 154 to 156.

Name of Office and Postal Address.	* Character of Office.	Nearest Money Order Office (M.O.) Tel. Office (T.) Exceptional Hours of Tel. Business.	Name of Office and Postal Address.	* Character of Office.	Nearest Money Order Office (M.O.) Tel. Office (T.) Exceptional Hours of Tel. Business.
Hittleigh , Exeter ..	ns.	Drewsteignton, M.	Holcombe , Dawlish ..	—	Dawlish, M.T.
Hixon , Stafford	M.	Cheriton Bishop, T.	Holcombe , Manchester.	—	Ramsbottom, M.T.
Hoar Cross , Burton-on-Trent.	T.	Stowe-by-Chartley, T.	<i>Holcombe Brook, Ramsbottom, Manchester.</i>	—	Nuttall Lane, M.
Hoarwithy , Hereford	T Ex. M.T. ns.	Newborough, Burton-on-Trent, M.	Holcombe Rogus , Wellington, Som.	M.T. ns.	Ramsbottom, T.
Hoath , Canterbury....	M.	Chislet, T.	Holcot , Northampton	—	Walgrave, M.
Hobson , Burnopfield, Co. Durham.	ns.	Burnopfield, M.T.	Holdonby , Northampton.	T. ns.	Moulton, Northants, T.
Hoby , Leicester	T M.	Rotherby, M.T.	Holdenhurst , Christchurch.	T Ex. T.	East Haddon, M.
<i>Hockerill, Bishop Stortford.</i>	M.	Mattishall, T.	Holford , Bridgwater ..	—	Stourvale, Christchurch, M.
Hockering , Dereham	M.		Holkham , Wells, Norfolk.	—	Kilve, M.T.
Hockham , see Great Hockham.	M.T. ns.		Holkham Village , Wells, Norfolk.	—	Wells, Norfolk, M.T.
Hockley , Essex	M.T. ns.		Hollacombe , Wembworthy, Devon.	ns.	West End, Wells, M.
Hockley Heath , Birmingham.	M.T. ns.	Holcombe Rogus, M.T.	Holland , New Oxted, Surrey.	M.	Wells, Norfolk, T.
Hockliffe , Beds.	T Ex. M.T.		Holland Fen , Lincoln	ns.	Winkleigh, M.T.
Hockwold , Brandon..	M.		Hollesley , Woodbridge	T Ex. M.T. ns.	New Oxted, T.
Hockworthy , Wellington, Som.	M.T.		Hollifare , Warrington.	—	Tattershall Bridge, M.
Hoddesdon , Herts. ...	M.T.		Hollingbourne , Maidstone.	M.T.	Langrick, T.
<i>Amwell Street</i>	—		Hollington , Derby ..	ns.	
<i>Rye Park</i>	M.	Fairsat, M.T.	Hollington , St. Leonard's-on-Sea, Sussex.	T Ex. M.T.	
Hoddlesden , Darwen.	M.T.	Whitwell, Derbyshire, T.	Hollington , Stoke-on-Trent.	ns.	Alton, Staffs, M.T.
Hodnet , Market Drayton.	M.T. T L Ex. ns.	Fareham, M.T.	Hollingworth , Manchester.	T Ex. M.T. ns.	
Hodson Street , Wrotham, Kent.	—		Hollins , Manchester ..	M.	Whitefield, T.
Hodthorpe , Mansfield	M. ns.	Kirk Ireton, T.	Hollins Lane , Garstang, Lancashire.	ns.	Soerton, Lancs; M.T.
Hoe Ford , Fareham ..	—		Hollinwood , Oldham	T Ex. M.T. ns.	†Hollinwood.
Hoghton , Preston....	T Ex. M.T. ns.		<i>Holloway, Bath</i>	T Ex. M.T. ns.	
Hognaston , Ashbourne.	M. ns.		Holloway , Matlock...	M. ns.	Lea Bridge, T.
Hogthorpe , Alford	T Ex. M.T. ns.		Hollybush , Ayrshire	M. ns.	Hollybush Stn., T.
Holbeach , Lincs	T Ex. M.T. ns.	Fleet, Lincs, M.	†Hollybush Stn.	D.	Sun., nil.
Holbeach Hurn , Holbeach, Lincs.	T.		Hollybush , Newport, Mon.	ns.	Argoed, M.T.
Holbeach St. Marks , Holbeach, Lincs.	T L Ex. M.T. ns. rd.	Sun., nil.	Hollybush Row , Hemel Hempstead.	—	Boxmoor, M.T.
† Holbeck Stn.	M.T. ns. rd.				
Holbeton , Plymouth..	M.T. ns. rd.				
<i>Holborn Hill, Millom, Cumberland.</i>	M.				
Holbrook , Derby	M.T. ns.	Holbrook, Derbyshire, T.; Sun., nil.			
Holbrook , Ipswich ..	T Ex. M.T. ns.	Holbrook, Suffolk, T.			
Holcombe , Bath	M. ns.	Stratton-on-the-Fosse, T.			

* M. = Money Order Office.

T. = Telegraph Office.

T Ex. = Telephonic Express Delivery Office.

† Telegraphic, not Postal Address.

For explanation of other symbols, see pages 154 to 156.

Name of Office and Postal Address.	* Character of Office.	Nearest Money Order Office (M.), Tel. Office (T.), Exceptional Hours of Tel. Business.	Name of Office and Postal Address.	* Character of Office.	Nearest Money Order Office (M.), Tel. Office (T.), Exceptional Hours of Tel. Business.
Hollyford, Tipperary .	T.	Cappawhite, M.	Holne, Ashburton, Devon.	nS.	Ashburton, M. Poundgate, T.
Holly Hall, Dudley ..	T Ex. M.T.		HOLSWORTHY	T Ex. M.T.	Holt, Norfolk, T.
Hollym, Hull	nS.	Withernsea, M.T.	Holt, Norfolk		Holt, Wilts, T.
Hollymount, Co. Mayo.	M.T.		Holt, Trowbridge	T Ex. M.T.	
Hollywood, Birmingham.	—	Wythall, M.T.	Holt, Wimborne	nS.	Colehill, M.T.
Hollywood, Naas	M.T.		Holt, Wrexham	M.nS.	Farnon, Cheshire, T.
Holmbridge, Huddersfield.	M.nS.	Holmfirth, T.	Holt End, Redditch...	—	Redditch, M.T.
Holmbury St. Mary, Dorking.	M.T.		Holt Green, Ormskirk	nS.	Aughton, M.T.
Holmbush, Par Stn., Cornwall.	nS.	Charlestown, Cornwall, M.T.	Holt Heath, Worcester.	T.	Ombersley, M.
Holme, Carnforth	M.nS.	Burton, Westmorland, T.	Holton, Wincanton, Somerset.	M.	North Cherton, T.
Holme, King's Lynn ..	T.	Holme, Norfolk, T.	Holton, Barry, Glam. ..	M.	
Holme, Peterborough..	T Ex. M.T.	Thornham, M. Holme, Hunts, T.	Holton, Halesworth ..	nS.	Halesworth, M.T.
†Holme Stn., Hunts	nS. rD.	6 a.m. Monday to 10 p.m. Sun.	Holton-le-Clay, Grimsby.	nS.	Waltham, Lincs., M.T.
Holme Hale, Thetford	—	Bradenham, M. Necton, T.	†Holton-le-Clay Stn.	rD.	Sun., nil.
Holme Lacy, Hereford	T Ex. T.nS. M.T.	Fownhope, M.	Holton-le-Moor, Lincoln.	T L Ex. T.nS.	South Kelsey, M.
Holme-on-Spalding-Moor, York.	M.T.		Holton St. Mary, Colchester.	—	East Bergholt, M.T.
Holmer, Hereford	nS.	Widemarsh, M. Hereford, T.	Holwell, Hitchin.....	nS.	Hitchin, M.
Holmer Green, Amersham, Bucks.	nS.	Penn, M.	Holwell, Melton Mowbray.	nS.	Ickleford, T.
Holmes Chapel, Cheshire.	T Ex. M.T.	Little Missenden, T.	Holwell, Sherborne ..	nS.	Scaford, M.T.
Holmesfield, Sheffield	T nS.	Dronfield, Woodhouse, M.	Holybourne, Alton ..	nS.	Bishops Caundle, M.T.
Holmeswood, Ormskirk.	nS.	Totley, T. Rufford, M.T.	Holycross, Kilmallock	T Ex. M.T.	Bruff, M. Grange, Co. Limerick, T.
Holmewood, Chesterfield.	M.nS.	Heath, T.	Holycross, Thurles ..	—	
Holmfield, Halifax ...	M.	Illingworth, T.	HOLYHEAD	T Ex. M.	Open always.
Holmfirth, Huddersfield.	T Ex. M.T.		Church Terrace.....	M.	
Bottoms	—		London Road.....	M.T.	
Holmpton, Hull.....	nS.	Holmpton, †Constgd. Stn. (rD.).	Holy Island, Beal, Northumberland.	nS.	
Holmrook, Cumberland.	M.T.	Withernsea, M.T., 4.	Holymoorside, Chesterfield.	M.nS.	New Brampton, T.
†Holmsley Stn.	rD.	Train times between 8 a.m. and 7 p.m.; Sun., nil.	Holyport, Maidenhead.	M.T.	
Holmwood, Dorking.	T Ex. M.T.	Rly. Stn. (D.), Sun., train times, after 7 p.m. (rD.).	Holytown, Lanarkshire.	M.T.	
			HOLYWELL	T Ex. T Ex. nS. M.	Evershot, M.T. Stainland, T.
			Holywell, Dorchester .	nS.	
			Holywell Green, Halifax.	M.	
			Holywell Row, Mildenhall, Suffolk.	nS.	Mildenhall, M.T.
			Holywood, Co. Down .	T Ex. M.T.	
			Holywood, Dumfries .	nS.	Dumfries, M. Newbridge, Dumfriesshire, T.
			Homersfield, Harleston.	nS.	Harleston, M.T.
			Honeybourne, Worcestershire.	T.	Bretforton, M.
			Honey Lane, Waltham Cross.	—	Waltham Abbey, M.T.

* nS. = No Sunday Delivery of letters. † = Telegrams despatched but not delivered.
 † Telegraphic, not Postal Address.

For explanation of other symbols, see pages 154 to 156.

Name of Office and Postal Address.	* Character of Office.	Nearest Money Order Office (M.O.) Tel. Office (T.O.) Exceptional Hours of Tel. Business.	Name of Office and Postal Address.	* Character of Office.	Nearest Money Order Office (M.O.) Tel. Office (T.O.) Exceptional Hours of Tel. Business.
Honicknowle , Crown Hill, Devon.	—	St. Budeaux, M.T.	Hopeman , Morayshire.	T Ex. M.T.	
Honing , Norwich	T.n.S.	Worstead, M.	Hopessay , Aston-on-Clun, Salop.	n.S.	Aston-on-Clun, M.T.
Honingham , Norwich	T Ex. M.T.		<i>Hoptown, Darlington ..</i>	M. M.T.	
Honington , Bury St. Edmund's.	—	Bardwell, M. Troston, T.	<i>Hoptown, Normanton..</i>	M.T.	
Honington , Grant-ham.	—	Barkston, M. Honington Stn., T.	Hope - under - Dinmore , Leominster.	M. M.T.	
† Honington St.	r.D.	7 a.m. to 8 p.m. Sun., uncertain; Del. restricted to 1 mile from Stn. only.	<i>Hopkinstown, Pontypriid</i>	T Ex. —	Hopton , Gt. Yarmouth, T. Stafford, M.T.
Honington , Shipston-on-Stour, Worcester-shire.	n.S.	Shipston-on-Stour, M.T.	Hopton , Great Yarmouth.	M.T.	Hopton , Thetford
HONITON	T Ex. M.		Hopton Wafers , Cleobury Mortimer, Salop.	M.T. n.S.	
Honiton-Clyst , Exeter.	M.	Pinhoe, T.	Hopwas , Tamworth ..	—	Tamworth M.T.
Honley , Huddersfield..	T Ex. M.T.		<i>Hopwood, Heywood.....</i>	M.T.	†Hopwood.
Hoo , Rochester	T Ex. M.T.		Horancroft , Kells..	—	Kells, M.T., 4. Billingborough, M.T.
Hooe , Battle, Sussex ..	—	Ninfield, M.T.	Horbling , Folvingham, Lincs.	—	
<i>Hooe, Plymouth</i>	M.		Horbury , Wakefield ..	T Ex. M.T.	
Hook , Beaminster, Dorset.	n.S.	Beaminster, M. Rampsham, T.	Horbury Bridge , Wakefield.	n.S. M.T.	
Hook , Goole	—	Goole, M.T.	Horden , Co. Durham .	T Ex. M.T.	
Hook , Surbiton, Surrey	M.	Hook Road, T.	Hordle , Brockenhurst, Hants.	n.S. M.T.	
Hook , Winchfield.....	T Ex. M.T.		Horeham Road , Sussex.	M.T.	
Hook , Swindon	—	Wootton Bassett, M.T.	<i>Horfield, Bristol</i>	M.T.	
Hook Common , Winchfield.	—	Hook, M.T.	Horham , Eye, Suffolk	M.	Stradbroke, T.
Hook Green , Lamberhurst, Kent.	—	Lamberhurst, M.T.	Horketow , Hull	n.S.	South Ferraby, M.T.
Hook Norton , Banbury.	T L. Ex. M.T. n.S.		HORLEY	T Ex.	Rly. Stn. office, (D.) open 7 a.m. to 8 p.m. Sun., train, times
Hook Road , Surbiton, Surrey.	T Ex. M.T.		<i>Horley Row</i>	M.t.	Wroxton, M.T.
Hookwood , Horley ..	T t.		Horley , Banbury	n.S.	
<i>Hoole, Chester</i>	T Ex. M.T.	Horley, M.T.	Hornby , Lancaster....	T M.T.	
Hooley Hill , Manchester.	M.		HORNCASTLE	T Ex. M.	
† Hooton Stn.	r.D.	0 a.m. to 1 p.m., 2 to 7 p.m.; Sun., nil.	<i>East Street.....</i>	T Ex. M.T.	
Hooton Pagnell , Doncaster.	M.T.		Hornchurch , Romford.	T Ex. M.T.	
Hooton Roberts , Rotherham.	—	Kilnhurst, M. T.	Horncliffe , Berwick ..	T.n.S.	Paxton, M.
Hope , Kingsbridge	T L. Ex. T.n.S. n.S.	Hope, Devon-shire, T.	Horndean , Hants	T M.T.	
Hope , Wrexham	n.S.	Malborough, M. Caergwle, M.T.	Horndon - on - the Hill , Stanford-le-Hope, Essex.	T Ex. M.T.	
Hope , Sheffield	T Ex. M.T.	Hope, Derby-shire, T.	Horning , Norwich	T Ex. T.	Ludham, M
Hope Mansell , Ross, Herefordshire.	n.S.	Ruardean, M.T.	Horninghold , Uppingham.	T Ex. T. n.S.	Hallaton, M.
			<i>Horninglow, Burton-on-Trent.</i>	T Ex. M.T.	†Horninglow.
			Horningsea , Cam-bridge.	n.S.	(Milton, M. Waterbeach, T.

* M. = Money Order Office.

T Ex. = Telephonic Express Delivery Office.

T. = Telegraph Office.

† Graphic, not Postal Address.

For explanation of other symbols. see pages 154 to 156.

Name of Office and Postal Address.	* Character of Office.	Nearest Money Order Office (M.). Tel. Office (T.). Exceptional Hours of Tel. Business.	Name of Office and Postal Address.	* Character of Office.	Nearest Money Order Office (M.). Tel. Office (T.). Exceptional Hours of Tel. Business.
Horningsham , Warminster.	T Ex. M.T.		† Horsley and Ockham Stn.	rD.	Train times; Sun., nil.
Horns Cross , Devon.	T.	Parkham, M.	Horsley , Derby	ns.	Horsley Woodhouse, M.
Horn's Cross , Greenhithe, Kent.	M.		Horsley , Stroud, Glos.	—	Kilburn, Derbyshire, T.
Hornsea , Hull.....	T Ex. M.T. T.M. rD.		Horsley Woodhouse , Derby	M.nS.	Nailsworth, M.T.
Cliff Road			Horsley , Wylam, Northumberland.	T Ex. M.T. ns.	Smalley, T.
† Hornsea Coastguard Station.	rD.		Horsley Cross , Manningtree, Essex.	ns.	Bradfield, M.T.
Horton , Banbury....	ns.	Shenington, M. Edge Hill, T.	Horsmonden , Kent.	M.T.	
Horrabridge , Devon	T M.T. M.T.		Horspath , Wheatley, Oxon.	T Ex. —	Wheatley, M.T.
Horringer , Bury St. Edmund's.	M.T.		Horsted Keynes , East Grinstead.	M.T.	
Horse and Jockey , Thurles.	—	Thurles, M. Littleton, T.	Horton , Bristol	—	Chipping Sodbury, M.T.
† Horsebridge Stn.	rD.		Horton , Ilminster, Somerset.	ns.	Ilminster, M.T.
Horse Fair , Kidderminster	M.		Horton , Leek	ns.	Leek, M.T., 4.
Horsefair , Pontefract ..	M.	Carlton, Middleham, M.T.	Horton , Porteynon, Glam.	ns.	Porteynon, M.T.
Horse Fair , Rugeley.....	M.	Kilbeggan, M.T., 4.	Horton , Slough	T.	Coinbrook, M.
Horsehay , Salop	T Ex. M.T.		Horton , Wimborne....	M.nS.	Witchampton, T., 4.
Horseheath , Cambridge.	—	Bartlow, M.T.	Horton-cum-Studley , Oxford.	—	Beckley, Oxon, M.T.
Horsehouse , Middleham, Yorkshire.	ns.		Horton Heath , Eastleigh, Hants.	—	Fair Oak, M.T.
Horseleap , Moate, Co. Westmeath.	—		Horton-in-Ribblesdale , Settle.	M.T.	
Horseley Fields , Wolverhampton.	M.		Horton Kirby , Dartford.	M.	South Darenth, T.
Horsell , Woking	M.t.	Woking, T.	Horwich , Lancs.	T Ex. M.T.	
Horseman's Green , Whitchurch.	ns.	Hanmer, M.T.	Lee Lane	M.	
			New Horwich	M.	
Horsemoor Green , Slough	—	Langley, Bucks, T.	Upper Horwich	M.	
Horsely , Great Yarmouth.	T.	Langley, Slough, M.	Horwich End, Whaley Bridge, Stockport.	M.	
Horsford , Norwich..	M.nS.	Martham, M.			
Horsforth , Leeds	T Ex. M.T.	St. Faiths, T.	Hose , Melton Mowbray	ns.	Harby M.T.
Cragg Hill	M.		Hospital , Knocklong, Co. Limerick.	T I. Ex. M.T.	
Long Row	M.		Hotham , Yorkshire ..	—	North Cave, M.T.
Woodside	M.		Hothfield , Ashford ..	M.T.	
HORSHAM	T Ex.	Rly. Stn. office (D.) open from 7 a.m. to 9.30 p.m.: Sun. 7 to 11 a.m., 3 to 9 p.m. No delivery off Station premises after 11 a.m. on Sun.	Hoton , Loughborough.	T Ex. T.nS. M.t.	Wymeswold, M.
Little Haven	—		Hotwells , Bristol		
Park Street	M.		Hough , Nantwich	ns.	Shavington, M.
Queen Street	M.		† Hougham Stn.		Wybunbury, T.
Roffey	M.t.		Hough Green , Widnes.	T Ex. M.T.	Sun., nil.
St. Leonard's Road..	M.		Hough-on-the-Hill , Grantham.	ns.	Caythorpe, Grantham, M.T.
Station Road	M.	Templecombe, T.			
Victory Road	T M.	Woodhall Spa, M.			
West Street.....	M.	Bucknall, Lincs, T.			
Horsington , Templecombe, Somerset.	M.				
Horsington , Lincoln	ns.				
Horsley , see East and West Horsley.					

* ns. = No Sunday Delivery of letters. t = Telegrams despatched but not delivered.
 † Telegraphic, not Postal Address.

For explanation of other symbols, see pages 154 to 156.

Name of Office and Postal Address.	* Character of Office.	Nearest Money Order Office (M.). Tel. Office (T.). Exceptional Hours of Tel. Business.	Name of Office and Postal Address.	* Character of Office.	Nearest Money Order Office (M.). Tel. Office (T.). Exceptional Hours of Tel. Business.
Houghton , Carlisle ..	T. ns.	Stanwix, Carlisle, M. Houghton, Cumberland, T.	Howden-le-Wear , Co. Durham.	T.M.T.	
Houghton , Huntingdon.	M.T. ns.	Houghton, Hunts, T. East Rudham, M.	Howdon-on-Tyne , Willington Quay, Northumberland.	T.M.T.	
Houghton , King's Lynn.	T.	Houghton, Norfolk, T. Neyland, M.	Howe's Strand , Kilbrittain, Co. Cork.	ns.	Ballinaspittle, M. Howe's Strand Coastguard Station, T.
Houghton , Neyland, Pembrokeshire,	T.	Houghton, Pembrokeshire, T.	Howe Street , Chelmsford.	ns.	Great Waltham, M.T. Ridgebourne, Llandrindod Wells, M.
Houghton , Stockbridge, Hants.	T.	Stockbridge, M	Howey , Llandrindod Wells.	ns.	Llandrindod Wells, T. Craster, M.T.
Houghton Bridge , Arundel.	—	Houghton, Hants, T.	Howick , Lesbury, Northumberland.	—	Walford, M. Bishopwood, T.
Houghton Conquest , Ampthill.	ns.	Amberley, Sussex, M.T. Ampthill, M.T. 4.	Howle Hill , Ross, Herefordshire.	ns.	Heads Nook, M. Hayton, T. Open always. Grogarry, T.
Houghton Green see Houghton Green .			How Mill , Carlisle	ns.	
Houghton-le-Spring , Co. Durham.	T. M.T.		†How Mill Stn.	rd.	
Houghton-on-the-Grasswell	—		Howmore , Lochboisdale, Isle of South Uist.	M.ns.	
Houghton-on-the-Mill , Leicester.	T.	Billesdon, M.	Hownam , Kelso.....	ns.	Morebottle, M.T. 4. North Kelsey, M.T.
Houghton Regis , Dunstable.	M.T.		Howsham , Lincoln ..	ns.	
Houghton West , see West Houghton .			Howth , Co. Dublin	T.Ex. M.T.	
Hounsdown , Southampton.	—	Totton, M.T.	Howwood , Renfrewshire.	T.Ex. M.T.	
HOUNSLOW	T.Ex. M.		Hoxne , Eye, Suffolk ..	ns. M.T.	
Bath Road.....	M.		Hoxne Cross Street , Eye, Suffolk.	—	Hoxne, M.T.
Church Parade	M.		Hoy , Stromness, Orkney	M.T. ns.	
Hanworth Road	T.Ex. M.T.		Hoylake , Birkenhead.	T.Ex. M.T.	
Heaton.....	T.Ex. M.T.		Manor Road	T.M. M.T.	
Hounslow Heath	M. T.		Hoyland , Barnsley ..	M.T.	
Lampton	T.M.		Hoyland Common , Barnsley.		
Wellington Road South.	T.M.T.		Hoylandswaine , Sheffield.	ns.	Spring Vale, Penistone, M.
Western Promenade	M.		Hoyle Mill , Barnsley..	M.ns.	Penistone, T. Barnsley, T. Hakin, Milford Haven, M. Milford Haven, T.
Whilton Road	M.T.		Hubberstone , Milford Haven.	—	West Street, Boston, M. Langrick, T. Open always, except between 6a.m. Sun. and 6 a.m. Mon. Sutton-on-the Forest, M.T.
Houslands , Tonbridge ..	ns.		Hubbert's Bridge , Boston.	ns.	
Houston , Johnstone ..	T.M.T.		†Hubbert's Bridge Stn....	rd.	
Hove , BO (Church Road No. 107), Brighton.	—	†Hove. 7 a.m. to 10 p.m.; Sun., 8.30 to 10 a.m., 5 to 6 p.m.	Huby , Easingwold, Yorks.	—	
Hove Edge , Halifax ..	ns.	Lightcliffe, M.T.	Huby , Leeds	M.T. T.Ex. M.T. ns.	
Hoveringham , Nottingham.	M.T. ns.		Hucclecote , Gloucester.		
Hovingham , Malton	T.Ex. M.T.	Upton Bishop, M.			
How Caple , Ross, Herefordshire.	T.ns.				
Howden , Yorkshire ..	M.T. T.Ex. ns.	Howden, M.T.			
Howden Dyke , Howden, Yorkshire.					

* M. = Money Order Office.

† Ex. = Telephonic Express Delivery Office.

T. = Telegraph Office.

† Telegraphic, not Postal Address

For explanation of other symbols, see pages 154 to 156.

Name of Office and Postal Address.	* Character of Office.	Nearest Money Order Office (M.), Tel. Office (T.), Exceptional Hours of Tel. Business.	Name of Office and Postal Address.	* Character of Office.	Nearest Money Order Office (M.), Tel. Office (T.), Exceptional Hours of Tel. Business.
Hucking, Sittingbourne.	—	Hollingbourne, M.T.	Huish Champflower, Wiveliscombe, Som.	—	Wiveliscombe, M.T.
Hucknall Torkard, Nottingham.	Ex. M.T.		HULL	Ex. M.	Open always.
Annesley Road	M.		Air Street	Ex. M.T.	
Butler's Hill	M.		Alexandra Dock	M.	
Watnall Road	M.		Alliance Avenue	M.T.	
HUDDERSFIELD	Ex. M.T.	7 a.m. to 3 a.m.; Sat., to 10 p.m.; Sun., 5 p.m. to 3 a.m. Mon. Rly. Stn. Office (nD.) open always, except between 1 a.m. Sun. and 7 a.m. Mon.	Anlaby Road	M.T.	
Atombury	Ex. M.T.		Beetonville	M.T.	
Aspley	M.		Beverley Road	M.T.	
Berry Brow	M.		Caroline Street	M.	
Birkby	M.		Castle Street	M.t	
Birchencliffe	—		Cholmley Street	M.	
Blue Bell Hill	—		Cleveland Street	M.	
Bradford Road	M.		Coltman Street	M.	
Cloth Hall Street, BO.	M.t.		Cumberland Street	M.T.	
Commercial Street	M.		Dansom Lane	M.	
Crosland Moor	M.		Derringham Street	M.	
Cowlerley	—		Drypool	M.	
Dryclough Road	—		East Park	M.	
Edgerton	M.t		Falmouth Street	M.	
Fartown	M.		Fish Market, BO. . .	Ex. M.T.	6 a.m. to 5 p.m. Sats., 6 am. to 1 p.m.
Fitzwilliam Street	M.		Fountain Road	M.	
Folly Hall	M.		Garden Village	M.	
Greenside	M.		George Street	M.	
Hillhouse	M.t		Gipsyville	M.	
Kew Hill	—		Hardwick Street	M.	
King's Bridge	M.		Hawthorne Avenue	M.	
Leeds Road	M.		Hedon Road	M.	
Lindley	Ex. M.T.		Hessle Road	M.T.	
Lockwood	M.T.		Holderness Road	M.t	
Longroyd Bridge	M.t		Leonard Street	M.	
Longwood	Ex. M.T.		Margaret Street	M.t	
Lowerhouses	—		New Bridge Road	M.	
Market Street Paddock	M.		Newland	M.t	
Marsh	M.		Newland Avenue	M.	
Münsbridge	Ex. M.T.		Ocean Place	M.	
Moldgreen	M.t.		Porter Street	M.	
Netheroyd Hill	—		Princes Avenue	M.t	
Newsome	—		Prospect Street	M.	
Oakes	M.		Queen Street, BO	M.t	Sats., 8 a.m. to 5 p.m.
Paddock	M.		Rose Cottage	M.T.	
Primrose Hill	—		St. George's Road	M.	
Scar Lane	—		Southeates	M.	
Sheepridge	Ex. M.T.		South Newington	M.T.	
Spring Gardens	M.		Spring Bank	M.	
The Mount	—		Stepney	M.t	
Thornhill	—		Stoneferry	M.	
Thornton Lodge	—		Waterloo Street	M.	
Trafalgar	—		Waterworks Street	M.t	
Trinity Street	M.		West Dock Avenue	M.	
Turnbridge	—		Wilmington	M.	
Wakefield Road	—		Wincobnee	M.	
Hudswell, Richmond, Yorks.	nS.	Richmond, Yorks, M.T.	Witham	M.t	
Huggate, York	T.nS.	Fridaythorpe, M.	Hulland Ward, Derby	M.T.	
Hugginstown, Thomastown, Co. Kilkenny.	nS.	Knocktopher, M.T., 4.		nS.	
Hugglescote, Leicester.	M.nS.	Coalville, T.	Hullavington, Chippenham.	T.nS.	Grittleton, M.
Hughton, Beaulieu, Inverness-shire.	—	Kiltarlity, M.T.	Hulme End Stn.	rD.	9 a.m. to 6 p.m.; Sun., nil. Beccles, M. North Cove, T.
Hugus, Scorrier, Cornwall.	nS.	Chacewater, M.T.	Hulver, Wangford, Suffolk.	nS.	Cleethorpes, M.T.
			Humberstone, Grimaby.	nS.	
			Humbie, East Lothian	L.Ex. M.T.	

* nS. = No Sunday Delivery of letters. t. = Telegrams despatched but not delivered. † Telegraphic, not Postal Address.

For explanation of other symbols, see pages 154 to 156.

Name of Office and Postal Address.	* Character of Office.	Nearest Money Order Office (M.O.) Tel. Office (T.) Exceptional Hours of Tel. Business.	Name of Office and Postal Address.	* Character of Office.	Nearest Money Order Office (M.O.) Tel. Office (T.) Exceptional Hours of Tel. Business.
Humbleton , Hull	nS.	Sproatley, M.T.	Hunwick Stn.	rD.	3.30a.m. Mon. to 8 p.m. Sat.; Sun., nil.
Hume , Greenlaw, Berwickshire.	T nS.	Greenlaw, M.	Hunworth , Melton Constable, Norfolk	nS.	Edgefield Green, M.
Humshaugh , North-umberland.	T Ex.		Hurley , Atherstone	M.T.	Holt, Norfolk, T.
Huna , Wick	M.T.		Hurley , Marlow	T Ex.	Hurley, Warwickshire, T.
<i>Huncoat, Accrington</i>	nS.		Hurford , Ayrshire	M.T.	Hurley, Berkshire, T.
Huncote , Leicester ...	M.	Croft, Leicester-shire, M.T.	† Hurn Stn.	T Ex.	Sun., nil.
Hundleton , Pembroke	nS.	Pembroke, M.T.	Hursley , Winchester ..	M.T.	
Hundon , Clare, Suffolk	M.T.		Hurst , Twyford, Berks.	T Ex.	
Hundred House , Bullth Wells, Brecon-shire.	M.T.		† Hurstbourne Stn.	M.T.	Sun., nil.
HUNGERFORD	nS.		Hurstbourne Priors , Whitechurch, Hants.	T Ex.	Whitechurch, Hants, M.T.
<i>Eddington</i>	T Ex.		Hurstbourne Tar-rant , Andover.	M.T.	
Hungerton , Leicester	nS.	Twyford, M.	<i>Hurst Brook, Ashton-under-Lyne.</i>	nS.	
Hunmanby , York-shire.	M.T.	Ingersby Stn., T.; Sun., nil.	† Hurst Castle Signal Stn.	rD.	Open always.
Hunningham , Leam-ington Spa.	nS.	Cublington, M.	<i>Hurstead, Rochdale</i>	—	Stonyhurst, T.
<i>Hunny Hill, Newport, Isle of Wight.</i>	M.	Offchurch, T.	Hurst Green , Black-burn.	M.	
Hunsdon , Ware	T.	Widford, M.	Hurst Green , Etch-ingham, Sussex.	T Ex.	
Hunsingore , Wether-by, Yorks.	M.T.		Huratmonceux , see <i>Heratmonceux.</i>	M.T.	
<i>Hunslet, Leeds</i>	nS.		Hurstpierpoint , Hassocks, Sussex.	T Ex.	
<i>Hunslet Carr, Leeds</i>	T Ex.		Hurworth , Darlington.	M.T.	
Hunstanton , Norfolk	M.T.	Open on Sun. during June, July and August only.	Husbands Bos-worth , Rugby.	T Ex.	
<i>Hunstanton, North..</i>	T M.T.		Huthwaite , Easing-wold, Yorks.	M.T.	
<i>Hunter's Quay, Dunoon</i> ..	M.T.		Huthwaite , Mansfield.	T Ex.	
HUNTINGDON	T Ex.	Sun., 8.30 to 10 a.m.	Huthwaite Lane , Sheffield.	nS.	Thurgoland, M.T.
<i>Godmanchester</i>	M.t.	Cratfield, M.	Huttoft , Alford	nS.	Sutton-on-Sea, M.
<i>Newtown</i>	—	Halesworth, T. 5.	Hutton , Berwick	nS.	Paxton, M.T.
Huntingfield , Hales-worth.	nS.	Kington, M.T., 5.	Hutton , Beverley	nS.	Cranwick, M.T.
Huntington , Kington	nS.	Huntington, Staffs, T. 8 a.m. to 6 p.m.	Hutton , Brentwood ..	M.T.	Hutton, Essex, T.
Huntington , Hedges-ford, Staffs.	M.T.	Huntington, Yorks. T.	Hutton , Preston	nS.	Longton, Lancs, M.T.
Huntington , York ..	M.T.	Almondbank, M.T.	Hutton , Weston-super-Mare.	T.	Weston-super-Mare, M.
Huntingtower , Perth	nS.		Hutton Bushel , West Ayton, Yorks.	—	Hutton, Nom.. T.
Huntley , Gloucester ..	M.T.	Constable Bur-ton, M.T.	† Hutton Cranwick Stn. ..	rD.	West Ayton M.T.
<i>Huntley Brook, Bury</i>	nS.		Hutton Henry , Castle Eden, Co. Durham	nS.	Sun., nil.
HUNTLY	T Ex.		Hutton-le-Hole , Kirby Moorside, York-shire.	M.T.	Castle Eden M.T.
HUNTON , Bedale	nS.		Hutton Magna , Dar-lington.	nS.	
Hunton , Maidstone ..	T Ex.			T L.	
Hunton Bridge , King's Langley, Herts.	M.T.			M.T.	
Huntham , Bampton, Devon.	M.T.			nS.	
Huntspill , Highbridge, Somerset.	M.	Highbridge, T.		nS.	
Hunwick , Willington, Co. Durham	M.T.			nS.	

* M. = Money Order Office.

T. = Telegraph Office.

T Ex. = Telephonic Express Delivery Office.

† Telegraphic, not Postal Address.

For explanation of other symbols, see pages 154 to 156.

Name of Office and Postal Address.	* Character of Office.	Nearest Money Order Office (M.), Tel. Office (T.), Exceptional Hours of Tel. Business.	Name of Office and Postal Address.	* Character of Office.	Nearest Money Order Office (M.), Tel. Office (T.), Exceptional Hours of Tel. Business.
Hutton Roof , Kirkby Lonsdale.	nS.	Whittington, M.	Iddesleigh , Winklesleigh, Devon.	nS.	Dolton, M.
Hutton Rudby , Yorks.	M.T.	Kirkby Lonsdale, T., 4.	Idc , Exeter	M.T.	Monkokehampton, T.,
Huttons Ambo , York.	M.T.		Ideford , Chudleigh, Devon.	—	Chudleigh, M.T.
Huxley , Chester	T.nS.	Tattenhall, M.	Idc Hill , Sevenoaks....	T Ex.	
Huyton , Liverpool	T Ex.		Iden , Playden, Sussex..	M.T.	Rye, M.T.
<i>Huyton Quarry</i>	M.T.		Idle , Bradford	T Ex.	
<i>Prescot Road</i>	M.		<i>Thackley</i>	M.T.	
<i>Roby</i>	T		Idridgehay , Derby ..	M.	Idridgehay
<i>Tarbock Road</i>	M.T.		†Idridgehay Stn.	D.	Stn., T.
HYDE	T Ex.				8 a.m. to 7.30 p.m. Delivers
<i>Bennett Street</i>	T M.t.		Iffley , Oxford.....	T M.	between 11.30 a.m. and 4.30 p.m. only;
<i>Flowery Field</i>	M.		Ifield , Crawley	M.T.	Sun., nil;
<i>Gee Cross</i>	M.T.		Iford , Christchurch ...	—	Cowley, Oxon,
<i>Godley</i>	M.		Iford , Lewes	—	T.
<i>Kingston</i>	M.	Chesham, M.T.	Ightenhill , Burnley ...	M.	Stourvale, M.
<i>Newton Moor</i>	M.		Ightfield , Whitechurch	—	Pokesdown, T.
<i>Stockport Road</i>	M.			—	Lewes, M.T.
Hyde , Winchester.....	M.	Wolverhampton Road, M.T.	Ightham , Sevenoaks ..	M.T.	Calverhall,
Hyde Heath , Amerham, Buckinghamshire.	nS.	North Hykeham, M.T.	Iken , Tunstall, Suffolk	—	M.T.
Hydes Lea , Stafford..	nS.		Ilam , Ashbourne	nS.	Snape, M.T.
Hykeham Moor , Lincoln.	—		Ilchester , Taunton ..	M.T.	Tissington, M.
Hyton , Sunderland ...	T		†Ilderton Stn.	rD.	Thorpe, Derbyshire, T.
<i>Hyndland</i> , Glasgow	M.T.				Train times;
<i>Hyson Green</i> , Nottingham	T Ex.	Church Stoke, M.	Ile Abbots , Taunton ..	T.nS.	Sun., nil.
Hyssington , Church Stoke, Mont.	T.nS.		ILFORD	T Ex.	Hambridge,
HYPHE	T Ex.		<i>Belgrave Market</i>	M.t.	M.
<i>East Hythe</i>	M.	Hythe, Hants, T.	<i>Birkbeck Road</i>	M.	8 a.m. to 9 p.m.;
<i>Park Road</i>	M.T.	Okeford Fitzpaine, M.T.	<i>Goodmayes, Green Lane.</i>	T M.	Sun., 5 p.m.
Hythe , Southampton ..	T Ex.		<i>Goodmayes High Road.</i>	M.t.	to 6 p.m.
Ibberton , Blandford..	nS.		<i>Henley Parade</i>	T M.	
<i>Ibrox</i> , Glasgow.....	M.	Ringwood, M.T.	<i>Highlands</i>	T M.	
Ibsey , Ringwood	—		<i>Ilford Lane</i>	M.	
Ibstock , Leicester	T Ex.		<i>Ilford Park</i>	M.	
	M.T.		<i>Ley Street</i>	M.	
	nS.		<i>Market Parade</i>	M.	
Ibstone , Wallingford..	—	Stokenchurch, M.T.	<i>Meads Lane</i>	T M.	
Ickenham , Uxbridge.	T	Ruislip, M.	<i>St. Mary's Road</i>	M.T.	
Ickford , Thame	T.	Uxbridge, T.	<i>Seven Kings</i>	M.	
Ickham , Canterbury ..	—	Worminghall, M.	<i>Seven Kings, The Promenade</i>	M.	
Ickleford , Hitchin....	T.	Wickambrenux, M.T.	<i>Water Lane</i>	M.	
Icklesham , Winchelsea, Sussex.	M.	Hitchin, M.	<i>Windsor Road</i>	M.	
Ickleton , Great Chesterford, Essex.	—	Winchelsea, T.	ILFRACOMBE	T Ex.	June 1 to Sept.
Icklingham , Mildenhall, Suffolk.	—	Hinxton, M.T.	<i>Chambercombe</i>	M.	30 open till
Icomb , Stow-on-the-Wold, Glos.	nS.	Mildenhall, M.	<i>Church Street</i>	M.	9 p.m.; Sun.,
		Lackford, T.	<i>Fore Street</i>	M.	5 to 6 p.m.
		Stow-on-the-Wold, M.T.	<i>Hele</i>	M.	
			<i>Portland Street</i> ...	M.t.	
			<i>St. James' Place</i> ...	T M.t.	
			Ilkeston , Derbyshire	T Ex.	
			<i>Airswoth Road</i>	M.T.	
			<i>Bath Street</i>	M.	
				M.t.	

* nS. = No Sunday Delivery of letters. t = Telegrams despatched but not delivered.
 † Telegraphic, not Postal Address.

For explanation of other symbols, see pages 154 to 156.

Name of Office and Postal Address.	* Character of Office.	Nearest Money Order Office (M.O. Tel. Office (T.)). Exceptional Hours of Tel. Business.	Name of Office and Postal Address.	* Character of Office.	Nearest Money Order Office (M.O. Tel. Office (T.)). Exceptional Hours of Tel. Business.
Ilkeston—cont.					
<i>Church Street</i>	M.		Inchture , Perthshire..	M.T.	
<i>Cotnamhay</i>	T		† Inchture Stn.	rD.	Sun., nil.
<i>Gallows Inn</i>	M.T.		Inchture Station ,	nS.	Inchture, M.T.
<i>Hallam Fields</i>	M.		Inchture, Perthshire.		
<i>Station Road</i>	M.		Ingatstone , Essex..	T.M.T.	
<i>White Lion Square</i> ..	M.		† Ingersby Stn.	D.	From Sept. let to Mar. 31st telegrams are not delivered beyond the station premises between 6 p.m. and 8 p.m.; Sun., nil.
Ilkeston Junction ,		Ilkeston, T.			
Ilkeston, Derbyshire.			Ingestre , Stafford	—	Weston, Staffs, M.T.
†Ilkeston Junction Stn. ..	rD.	Sun., 9 to 10 a.m.	Ingham , Bury St.)	—	Culford, M.
		Bungay, M.	Edmund's.	—	Ampton, T.
Ilketshall St Andrew ,	nS.	Ilketshall St.	Ingham , Lincoln	T.L.Ex.	
Bungay.		Margaret, T.		M.T.	
Ilketshall St Margaret ,	T.nS.	Bungay, M.		nS.	Stalham, M.T.
Bungay.			Ingleby , Norwich	—	Ticknall, M.
ILKLEY	T.Ex.			—	Milton, Derbyshire, T.
<i>Craiglands</i>	M.		Ingleby Cross , North-	M.T.	
<i>Leeds Road</i>	M.		thallerton.		
<i>Skipton Road</i>	M.		Ingleby Greenhow ,	M.	Great Brough-
<i>Ilvingworth, Halifax</i>	T.Ex.	†Ilvingworth.	Great Ayton, Yorks.	M.nS.	ton, Yorks, T.
	M.T.		Ingleton , Darlington	M.T.	Gainford, T.
			Ingleton , Yorks	T.Ex.	ingleton
Illogan , Redruth	—	Portreath, M.T.		nS.	(Yorks).
Illogan Highway ,	—	Carn Brea, M.T.	Inglewhite , Preston..	nS.	Goonnargh, M.
Redruth.			Ingoldsthorpe ,	—	Bilsborough, T.
Ilmington , Shipton-	M.T.		King's Lynn.	—	Snettisham,
on-Stour, Worcester-	nS.				M.T.
shire.			Ingoldmells , Skeg-	nS.T.	Chapel St.
Ilminster , Somerset ..	M.T.		ness, Lincs.	M.nS.	Leonard's,
	T.Ex.		Ingoldesby , Grantham	—	M.T.
	M.T.		Ingrove , Kesteven ..	M.t.	Ropsley, T.
	nS.		Ingworth , Norwich ..	—	Herongate, M.T.
	nS.	Ilminster, M.T.	Inishbofin , Galway ..	M.T.	Aylham, M.T.
Imber , Codford St.	—	Chitterne,		—	
Mary, Wilts.		M.T.	Inishere , Galway	nS.	
Immingham East ,	T.Ex.			nS.	
Grimaby.	M.T.		Inishmaan , Galway..	T.nS.	Inishere, M.
Immingham West ,	—	Immingham	†Inishtrahull Wireless	T.	
Grimaby.		East, M.T.	Station.	nS.	Renvyle, M.T.,
†Immingham Dock Stn. ...	rD.	Open always,	Inishturk , Galway ..	—	10.
		except Sun-			
		days.	Inistioge , Co. Kil-	M.T.	
Impington , Cambridge	—	Histon, M.T.	kenny.		
Inagh , Ennis	M.T.		Inkberrow , Worcester	M.T.	
Ince , Chester	M.T.	Ince, Cheshire,		nS.	
		T.	Inkerman , Paisley ..	nS.	Paisley, M.T.
<i>Ince, Wigan</i>	M.t.	†Ince, Lanca.	Inkpen , Hungerford ..	T.	Kintbury, M.
<i>Ince Blundell, Hightown,</i>	nS.	Hightown,	Innellan , Argyll.....	T.Ex.	
<i>Liverpool.</i>		Lanca, M.T.		M.T.	
Inch , Londonderry	nS.	Buncrana,		nS.	
		M.T., 8	Innerleithen , Peebles-	T.Ex.	
Inch , Co. Wexford	M.T.		shire.	M.T.	
	T.Ex.		† Innerpeffray Stn.	rD.	8 a.m. to 7 p.m.;
	nS.				Sun., nil.
Inchbarr , Brechin ...	—	Edzell, M.T.			
Inchbrook , Stroud,	—	Woodchester,			
Glos.		M.T.			
Inchicore , Dublin	M.T.				
Inchigoelagh , Mac-	M.T.				
room, Co. Cork.	nS.	Renfrew, M.			
Inchinman , Renfrew,	T.Ex.				
Renfrewshire.	T.nS.				
†Inchkeith Coastguard	D.	7 a.m. to 10			
Station.		p.m.; Sun.,			
		9 to 10 a.m.			
		and 4 to 5			
		p.m.			

* M. = Money Order Office.

T. = Telegraph Office.

T Ex. = Telephonic Express Delivery Office.

† Telegraphic, not Postal Address.

For explanation of other symbols, see pages 154 to 156.

Name of Office and Postal Address.	* Character of Office.	Nearest Money Order Office (M.O. Tel. Office (T.O.)) Exceptional Hours of Tel. Business.	Name of Office and Postal Address.	* Character of Office.	Nearest Money Order Office (M.O. Tel. Office (T.O.)) Exceptional Hours of Tel. Business.
Innerwick , East Lothian.	M.T.		INVERNESS	T Ex. ns.	Open always; but delivery suspended on week-days from 2.15 a.m. to 6 a.m. (Mon. from midnight Sunday), and on Sundays all day except from 9 a.m. to 10 a.m. and 5 p.m. to 6 p.m.
Inniscarra , Cork	—	Ballincollig, M.T., 4.	<i>Ballifeary</i>	—	
Inniscrone (or Enniscrone) , Ballina.	M.T.		<i>Castle Street</i>	M.	
Innishannon , Upton, Co. Cork.	T L Ex. M.T. D.		<i>Grant Street</i>	T M.	
† Innishowen Head Coast-guard Stn.	D.		<i>Greig Street</i>	M.	
Inniskeen , Co. Monaghan.	A.T.		<i>Kingsnills Road</i>	T M.	
Inniemore , Lisbellaw, Co. Fermanagh.	ns.	Lisbellaw, M.T., 4.	<i>Lower Drummond</i> ..	T	
Insch , Aberdeenshire..	M.T. T Ex. ns.		<i>Muirtown</i>	T M.t.	
Insh , Kincraig, Inverness-shire.	T ns.	Kincraig, M.	Invershin , Sutherland.	T.	Ardgay, M.
Inskip , Preston.....	ns.	St. Michael's, M.T.	Inversnaid , Glasgow.	M.T. ns. rD.	Sun., nil.
Instow , Devon	M.T.		† Inverurie Stn.	T Ex. ns. ns.	Okehampton, M.T., 4.
Intack , Blackburn	M.		INVERURIE	T Ex. ns. ns.	
Intake , Sheffield	T Ex. M.T. ns. M.T.		Inwardleigh , Okehampton.	T Ex. ns. ns.	Okehampton, M.T., 4.
Inver , Co. Donegal	M.		Iochar , see Eochar .		
Inver , Ballater, Aberdeenshire.	T Ex. M.T. ns. M.T.	Crathie, M.T.	Iona , Isle of, Oban ..	M.T. ns. ns.	Stodham, M.T.
Inver , Fearn, Ross-shire.	ns.	Fearn, M. Geanies, T.	Ipsing , Midhurst	T Ex. M.t. M.T. M.T.	8 a.m. to 7 p.m.
Inverallocky , Aberdeenshire.	T L Ex. M.T. ns. D.		Ipplepen , Newton Abbot.	T Ex. M.t. M.T.	
† Inveramsay Stn.	D.	8 a.m. to 7 p.m.; Sun., nil.	Ipsden , Wallingford ..	T Ex. ns.	
INVERARAY .	T Ex.		Ipsstone , Stoke-on-Trent.	T Ex. ns.	
Inverasdale , Achnasheen, Ross-shire.	M.T. ns. rD. ns.	Sun., nil. Foyers, M.T.	IPSWICH	T Ex. M.	7 a.m. to 11 p.m. Sun., 5 to 6 p.m. Rly. Stn. Office (rD.) open always.
† Inverack Stn.	rD.		<i>Bramford Road, No. 153</i>	—	
Inverarigaig , Inverness.	ns.		<i>Bramford Road, near the Arch.</i>	—	
Invergarry , Inverness-shire.	M.T. ns. T ns.	Spean Bridge, M.	<i>Christchurch Street..</i>	M.	
Invergloiy , Inverness-shire.	T ns.		<i>Crown Street</i>	M.	
Invergordon , Ross-shire.	M.T. T Ex. T M.T.		<i>Elliott Street</i>	M.	
Invergowrie , Dundee	T M.T.		<i>Felixstowe Road</i>	M.t.	
Inverin , Galway	T.	Ballynahown, M.	<i>Fore Hamlet</i>	M.t.	
Inverinate , Kyle.....	T ns.	Ardelve, M.	<i>Fore Street</i>	—	
Inverkeilor , Montrose	M.T. ns. T Ex. M.T. ns.		<i>Foxhall Road</i>	—	
Inverkeithing , Fife .	T Ex. M.T. ns.	Forgue, M.T.	<i>Halifax</i>	—	
Inverkeithny , Turriff	T Ex. M.T.		<i>Khartoum Road</i>	—	
Inverkip , Greenock ...	T Ex. M.T.		<i>Martin Road</i>	M.	
Invermoriston , see Glenmoriston .			<i>Norwich Road</i>	M.t.	
			<i>Princes Street</i>	M.	
			<i>Ranelagh Road</i>	—	
			<i>St. Helen's Street</i> ..	M.t.	
			<i>St. John's</i>	M.T.	
			<i>St. Matthew's</i>	M.	
			<i>St. Peter's Street</i> ..	M.	
			<i>Spring Road</i>	—	
			<i>Stafford Road</i>	—	
			<i>Surbiton Road</i>	M.	
			<i>Tomlins Road</i>	M.	

* ns. = No Sunday Delivery of letters. t. = Telegrams despatched but not delivered.
 † Telegraphic, not Postal Address.

For explanation of other symbols, see pages 154 to 156.

Name of Office and Postal Address.	* Character of Office.	Nearest Money Order Office (M.O.) Tel. Office (T.O.) Exceptional Hours of Tel. Business.	Name of Office and Postal Address.	* Character of Office.	Nearest Money Order Office (M.O.) Tel. Office (T.O.) Exceptional Hours of Tel. Business.
IPSWICH—cont. <i>Upper Brook Street...</i>	M.		<i>Itohen, Southampton....</i>	M.T.	†Itchen.
<i>Wherstead Road.....</i>	M.T.		Itchen Abbas , Alresford.	M.T.	
<i>Wolsey Street</i>	—		† Itchen Abbas Stn.	rD.	8 a.m. to 7.30 p.m.; Sun. nil
<i>Woodbridge Road ...</i>	M.		Itchen Stoke , Alresford.	—	Itchen Abbas, M.T.
Irby , Birkenhead	nS.	Frankby, M.	Itlaw , Banff	T.nS.	Banff, M.
Irby , Burgh, Linca.	nS.	West Kirby, T.	Itteringham , Aylsham, Norfolk.	nS.	Aylsham, M.
Irchester , Wellingboro	M.T.	Burgh, M.T., 4.	Ivegil , Carlisle	nS.	Wickmere, T.
Irby , Carlisle	M.T.		Iver , Uxbridge	T M.T.	Southwaite, M.T.
Irleth , Askam, Lancs.	—	Askam, M.T.	Iver Heath , Uxbridge	M.T.	
Irleshoburn , Wearhead, Co. Durham.	M.nS.	St. John's Chapel, T.	Ivinghoe , Tring	M.T.	
Irishtown , Ballindine, Co. Mayo.	M.T.		Ivybridge , Devon	T M.T.	
Irishtown, Clonmel	M.		Ivychurch , New Romney, Kent.	—	Brenzett, M.T.
Iriam , Manchester	T M.t.	Cadishead, T.	Ivy Hatch , Sevenoaks.	M.	Stone Street, T.
<i>Irlams - o' - th' - Height, Manchester.</i>	nS.	†Irlams-o'-th'-Height, Corby, M.T.	Iwade , Sittingbourne..	T.	Milton Regis, Sittingbourne, M.
Irrham , Grantham ...	nS.		Iwerne Courtney , Blandford.	T.	Iwerne Minster, M.
Iron Acton , Bristol ..	M.T.		Iwerne Minster , Blandford.	T L Ex.	
Iron-Bridge , Salop ..	T M.T.		Ixworth , Bury St. Edmund's.	M.T.	
Ironville , Alfreton	M.T.		Jackfield , Iron-Bridge, Salop.	M.T.	
Irthington , Carlisle ..	T.nS.	Brampton, Cumberland, M.	Jacksdale , Nottingham.	T Ex. T.	
Irthingborough , Wellingborough.	T M.T.		<i>Jamestown, Balloch, Dumbartonshire.</i>	M.nS.	†Jamestown. Sun. 9 to 10 a.m.
IRVINE	T Ex.		Janetstown , Thurso.	nS.	Thurso, M T.
<i>Irvine Harbour</i>	T M.t.		JARROW	T Ex.	
Irvinestown , Co. Fermanagh.	T Ex.		<i>Albert Road.....</i>	M.	
Isfield , Uckfield	M.T.		<i>Bede Burn Road</i>	M.	
† Isfield Stn.	D.	Uckfield, M.	<i>Bridge Street.....</i>	M.	
Isiam , Kettering	nS.	Isfield Stn., T. Sun. train times.	<i>East Jarrow</i>	M.	
Island , Tubber, Co. Clare.	—	Burton Latimer, M.T.	<i>High Street</i>	M.	
Islandeady , Castlebar	—	Tubber, M.T.	<i>Monkton</i>	—	
Islandmagee , Belfast	M.T.		<i>Ormonde Street.....</i>	M.	
Isleham , Soham !....	T Ex.		Jarvis Brook , Sussex.	T M. T.	
Isle of Grain , Rochester.	M.T.		JEDBURGH	T Ex.	
Isle of Whithorn , Whithorn, Wigtownshire.	nS.		Jeffreston , Begelly, Pembrokeshire.	—	Begelly, M. Cresselly, T
Isle Ornsay , Broadford, Isle of Skye.	M.T.		Jenkinstown , Dundalk.	nS.	Dundalk, M.T., 7.
ISLEWORTH	T Ex.		Jenkinstown , Kilkenny.	T L Ex.	Kilkenny, M.
<i>Old Isleworth</i>	T M.t.		<i>Jennymount, Belfast</i>	T.	†Jennymount.
<i>Spring Grove</i>	T M.t.		Jericho , Bury.....	M.T.	Hunsley Brook, Bury, M.
<i>Twickenham Road...</i>	T M.		Jerrettspace , Newry	—	Bury, T.
Islip , Oxford	M.T.			T.	Newry, M.
Islip , Thrapston	—	Thrapston, M.T.			
Islivig , Stornoway	M.nS.	Miavaig, T., 9.			

* M. = Money Order Office.

T. = Telegraph Office.

T Ex. = Telephonic Express Delivery Office.

† Telegraphic, not Postal Address.

For explanation of other symbols, see pages 154 to 156.

Name of Office and Postal Address.	* Character of Office.	Nearest Money Order Office (M.O.) Tel. Office (T.O.) Exceptional Hours of Tel. Business.	Name of Office and Postal Address.	* Character of Office.	Nearest Money Order Office (M.O.) Tel. Office (T.O.) Exceptional Hours of Tel. Business.
JERSEY (ST. HELIERS).					
<i>Beresford Street</i>	M.	6 a.m. to 10 p.m. Aug. to Apr.; 6 a.m. to 11 p.m. May to July; Sun. 8.30 to 10 a.m., and one hour after arrival of Steamer (collection only), and 5 to 6 p.m. always. Briton Ferry, M.T.	Keadby, Doncaster ..	M.T.	East Kirkby, Lincs, M.T. Bantry, M.T., 7.9 a.m. to 7 p.m.; Sun., nil.
<i>Cheapside</i>	M.		Keadue, Carrick-on-Shannon.	T Ex. nS. M.T.	
<i>Colomberie</i>	M.		Keady, Co. Armagh ..	M.T.	
<i>George Town</i>	M.		Keal Cotes, Spilsby ..	nS.	
<i>Great Union Road</i> ..	M.		Kealkill, Bantry	nS.	
<i>Havre des Pas</i>	M.t.		†Kearsley Stn.	D.	
<i>Rouge Bouillon</i>	M.		<i>Kearsley Cross, Farnworth, Lincs.</i>	M.	
<i>Stopford Road</i>	M.		<i>Kearsley Moor, Farnworth, Lincs.</i>	M.	
<i>Town Mills</i>	M.		†Kearsney Stn.	T RD.	
Jersey Marine, Briton Ferry, Glam.	nS.				
Jevington, Polegate, Sussex.	M.T.				Ballymote, M.T., 5.
Jock's Lodge, Edinburgh.	M.T.				Haverhill, M.T.
† John O'Gaunt Stn.	RD.	8 a.m. to 7 p.m.; Sun., nil. Huna, M.T.	Keash, Ballymote, Co. Sligo.	nS.	
John O'Groats, Wick Johnshaven, Mon-trose.	nS.		Kedington, Haverhill, Suffolk.	—	
Johnston, Haverford-west.	nS.		Keel, Westport	T.M.	
JOHNSTONE	T Ex.	Haverfordwest M.T., 4.	Keelby, Brocklesby, Lincs.	nS.	
<i>Elderslie</i>	T Ex. M.T.	Rly. Stn. office (nD.) open until 9 p.m. on week-days; Sun., nil.	Keelo, Newcastle, Staffs.	nS.	
<i>Graham Street</i>	M.		Keenaghbeg, Cross-molina, Co. Mayo.	nS.	Crossmolina, M.T., 10.
<i>The Cross</i>	M.		Keevil, Trowbridge	T.	Steeple Ashton, M.
<i>Thorn</i>	—		Kegworth, Derby	T Ex. M.T.	
Johnstone Bridge, Lockerbie.	M.T.		†Kegworth Stn.	RD.	Sun. 9 to 10 a.m.
Johnston's Bridge, Dromod, Co. Leitrim.	nS.	Ruskey, M.T., 4.	Keholland, Camborne	nS.	Camborne, M.T.
Johnstown, Co. Kildare.	M.T.	Johnstown, Kildare, T.	Keig, Aberdeen	nS.	Whitehouse, Aberdeenshire, M.T.
Johnstown, Co. Kilkenny.	M.T.	Johnstown, Kilkenny, T.	KEIGHLEY	T Ex.	8 a.m. to 9 p.m.
Johnstown, Carmarthen	T L Ex.		<i>Beechcliffe</i>	—	Midland Railway Station Office (RD.)
Johnstown, Ruabon	M. nS.	Rhoslanerchrugog, T.	<i>Bradford Road</i>	M.	7 a.m. to 11 p.m.; Sun. nil.
Johnstown Bridge, Enfield, Ireland.	—	Enfield, Meath, M.T.	<i>Cavendish Street</i>	M.t.	
Joppa, Portobello, Midlothian.	M.t.		<i>Hatfield Road</i>	M.	
Joys Green, Ross, Herefordshire.	M.nS.	Lydbrook, T.	<i>Highfield</i>	M.	
Julianstown, Drogheda.	M.	Laytown, T.	<i>Ingrow</i>	M.t.	
Jump, Barnsley	M.	Hoyland, T.	<i>Oakworth Road</i>	M.	
Juniper Green, Midlothian.	T Ex. M.T.		<i>Utley</i>	M.	
Jura, see Craighouse and Lagg.	—		<i>Worth Village</i>	M.	
† Justinhaugh Stn.	RD.	8 a.m. to 7.20 p.m.; Sun., nil.	Keills, Lochgillhead ..	nS.	Tayvallich, M.T., 5.
Kames, Tighnabruich, Argyll.	M.T.		Keinton-Mandeville, Taunton.	T L M.T.	
Kanturk, Co. Cork	nS. M.T.		Keir Mill, Thornhill	nS.	Penpont, M.T.
Katesbridge, Banbridge.	M.T.		Keiss, Wick	M.T.	
			KEITH	nS.	
			<i>Fife-Keith</i>	T Ex. M.t.	
			Kelbrook, Colne	M.nS.	Earby, T.
			Keld, Richmond, Yorks.	T Ex. M.T.	
			Kelfield, York	nS.	
			Kelham, Newark	nS.	Cawood, M.T.
				T Ex. T.	Newark, M.

* nS. = No Sunday Delivery of letters. † = Telegrams despatched but not delivered.
† Telegraphic, not Postal Address.

For explanation of other symbols, see pages 154 to 156.

Name of Office and Postal Address.	* Character of Office.	Nearest Money Order Office (M.O. Tel. Office (T.)) Exceptional Hours of Tel. Business.	Name of Office and Postal Address.	* Character of Office.	Nearest Money Order Office (M.O. Tel. Office (T.)) Exceptional Hours of Tel. Business.
Kellas , Elgin.....	ns.	Dallas, M.T.	KENDAL	T Ex.	
Kellington , Whitley Bridge, Yorkshire.	ns.	Whitley Bridge, M.	<i>Beast Bank</i>	M.	
Kelloe , Coxhoe, Co. Durham.	M.T.	Beal, Yorks, T.	<i>Kendal Green</i>	M.	
KELLS .	ns.		<i>Kirkland</i>	M.t.	
Kells , Co. Antrim.....	T Ex.	Kells, Antrim, T.	<i>Longpool</i>	M.t.	
	M.T.		<i>Stricklandgate</i>	M.	
	ns.		Kenfig Hill , Bridgend	T Ex.	
Kells , Co. Kerry.....	—	Cahirciveen, M.T., 8.	KENILWORTH	T Ex.	
Kells , Thomastown, Co. Kilkenny.	M.T.	Kells, Kilkenny, T.	<i>New Street</i>	T M.t.	
Kellybray , Callington, Cornwall.	M.	Callington, T.	Kenley , Surrey.....	T Ex.	
Kellyagrove , Ballinasloe.	ns.	Ballinasloe, M.T., 4.	<i>Little Roke</i>	M.T.	
Kelmarsh , Northampton.	M.T.	Lechlade, M.T.	†Kenley Stn.....	D.	Sun., train times.
Kelmeccott , Lechlade, Glos.	—	Saxmundham, T.	Kenley , Shrewsbury..	ns.	Acton Burnell, M.T.
Kelsale , Saxmundham	M.ns.	Ludford, M.T., 4.	Kenmare , Co. Kerry..	M.T.	
Kelsall , Chester.....	T Ex.	Saltford, M.T.	Kenmore , Aberfeldy..	M.T.	
<i>Kelsall Hill</i>	M.T.	Fortingal, M.T.	Kenn , Bristol.....	—	The Triangle, Clevedon, M. Clevedon, T.
KELSO	—	(Castle Douglas, M. Bridge of Dee, T.)	Kennethmont , Aberdeenshire.	M.T.	
Kelstern , Louth.....	T Ex.		Kennett , <i>see</i> Kentford .	ns.	
Kelston , Bath.....	ns.		Kennford , Exeter....	T.	Alphington, M.
Keltneyburn , Aberfeldy.	—		Kenningham , Thetford.	M.T.	
Kelton Hill , Castle Douglas.	ns.		Kennington , Ashford	T Ex.	Kennington, Kent, T.
Kelty , Fife.....	M.T.		Kennoway , Windygates, Fife.	M.T.	
Kelvedon , Essex.....	ns.		Kenny , Mullingar....	T Ex.	
Kelvedon Common , Brentwood.	—		Kensworth , Dunstable.	ns.	Ballinea, M. Rathcourath, T.
Kemberton , Shifnal..	T.	Shifnal, M.	Kensworth Common , Dunstable.	—	Markyate, M. Whipsnade, T. Markyate, M. Whipsnade, T. Ballachulish, M.
Kemble , Cirencester..	M.T.		Kentallen , Argyll... ..	ns.	Kentallen Stn. T., 8 a.m. to 7 p.m. Sun. nil.
Kemerton , Tewkesbury.	ns.		†Kentallen Stn.....	D.	8 a.m. to 7 p.m. Sun., nil.
Kemnay , Aberdeen... ..	T Ex.		Kentchurch , Hereford.	ns.	Grosmont, Mon., M.T.
Kempey , Worcester.	M.T.		Kentford , Newmarket	M.T.	
Kempford , Fairford, Glos.	ns.		Kentisbeare , Cul-lompton.	M.T.	
Kempston , Bedford..	T M.T.		Kentisburyford , Barnstaple.	ns.	
<i>Kemp Town</i> , BO, Brighton	T Ex.	8 a.m. to 9 p.m.	Kentmere , Kendal... ..	M.T.	
Kemsing , Sevenoaks..	M.T.		Kenton , Exeter.....	ns.	Staveley Kendal, M.; Sun. nil.
Kenagh , Longford....	T Ex.		Kenton , Newcastle-on-Tyne.	T Ex.	Kenton, Devonshire, T.
Kenchester , Hereford	M.T.	Stamton-on-Wye, M. Burghill, T.	Kenton , Stowmarket..	T Ex.	Kenton, Northumberland. Debenham, M.T.
	ns.		Kent's Bank , Grange-over-Sands, Lancs.	M.T.	

* M. = Money Order Office.

T Ex. = Telephonic Express Delivery Office.

T. = Telegraph Office.

† Telegraphic, not Postal Address.

For explanation of other symbols, see pages 154 to 156.

Name of Office and Postal Address.	* Character of Office.	Nearest Money Order Office (M.). Tel. Office (T.). Exceptional Hours of Tel. Business.	Name of Office and Postal Address.	* Character of Office.	Nearest Money Order Office (M.). Tel. Office (T.). Exceptional Hours of Tel. Business.
Kenyon, Manchester ..	—	Newchurch, Warrington, M.T.	Kettleshulme, Stockport.	nS.	Whaley Bridge, M.T.
Keese, Stornoway	T.nS.	Balallan, M.	Kettleing, Leeds	nS.	Birstwith, M.T.
Keppochhill, Glasgow	M.		Kettlestone, Fakenham.	nS.	Fakenham, M.T., 4.
Keresley, Coventry ...	M.nS.	Coventry, T.	Kettiewell, Skipton ..	T Ex.	
Kerrera, Oban	nS.	Oban, M.T.	Ketton, Stamford	T Ex.	
Kerridge, Macclesfield	nS.	West Bollington, M.T.	<i>Kew Gardens, BO, Surrey</i>	T Ex.	†Kew Gardens.
Kerry, Newtown	T L Ex.		<i>Kew</i>	T Ex.	†Kew.
Kerryroy, Rothesay	nS.	Ascog, M.T.	Kewstoke, Weston-super-Mare.	nS.	Worle, M.T.
Kerrykeel, Letterkenny.	M.T.		Kexbrough, Barnsley.	nS.	Darton, M.T.
Kersey, Hadleigh, Suffolk.	—	Hadleigh, Suffolk, M.T.	Kexby, Gainsborough ..	T L Ex.	Willingham, M.
Kershopefoot, Newcastleton, Roxburghshire.	nS.	Newcastleton, M.T., 4.	Kexby, York	T.nS.	Wilberfoss, M.T.
† Kershopefoot Stn.	rD.	9 a.m. to 7 p.m.; Sun., nil.	<i>Keyford, Frose</i>	M.	
Kerswell Green, Worcester.	—	Keapsey, M.T.	Keyham, Leicester ..	nS.	New Humberstone, Leicester, M.
Kesh, Co. Fermanagh ..	T Ex.		<i>Keyham Barton, Devonport.</i>	M.	Thurnby, T.
Keshcarrigan, Carrick-on-Shannon.	M.T.		Keyhaven, Lymington	—	Milford-on-Sea, M.T.
Kessingland, Lowestoft.	T Ex.		Keyingham, Hull ..	T M.	Ottringham, T.
Kessingland Beach, Lowestoft.	—	Kessingland, M.T.	Keymer, Hassocks, Sussex.	T M.T.	Hassocks, T.
Kessock, Inverness ...	T.nS.	Inverness, M.	Keynsham, Bristol ..	T Ex.	
Kestle Mill, St. Columb Minor, Cornwall.	nS.	St. Columb Minor, M.T.	Keysoe, St. Neots	nS.	Riseley, M.T., 4.
Keston, Hayes, Kent ..	T Ex.		Keyston, Huntingdon.	nS.	Thrapston, M.
KESWICK	T Ex.		Key Street, Sittingbourne.	M.T.	Baunds Stn., T.; Sun., nil.
<i>Station Street</i>	M.		Keyworth, Nottingham.	M.nS.	Plumtree, T.
Keswick, Norwich	—	Eaton (Norfolk), M.T.	Kibblesworth, Gateshead.	nS.	Birtley, M.T.
Ketley, Wellington, Salop.	M.	Hadley, T.	Kibworth, Leicester ..	—	Kibworth Beauchamp, M.T.
KETTERING	T Ex.	8 a.m. to 9 p.m.	† Kibworth Stn.	rD.	Sun., train times.
<i>Balfour Street</i>	—	Rly. Stn.	Kibworth Beauchamp (or Kibworth Harcourt), Leicester.	T M.T.	
<i>Green Lane</i>	—	Office (rD.)	† Kidbrooke Stn.	rD.	Sun., train times.
<i>King Street</i>	—	open always.	KIDDERMINSTER	T Ex.	8 a.m. to 9 p.m.
<i>London Road</i>	—		<i>Beverley Street</i>	M.t.	
<i>Rockingham Road</i>	M.		<i>Broadwaters</i>	—	
<i>Stamford Road</i>	M.		<i>Chester Road</i>	M.	
Ketteringham, Wymondham, Norfolk.	—	Hethersett, M.T.	<i>Comberton Hill</i>	M.	
Kettins, Coupar Angus, Perthshire.	nS.	Coupar Angus, M.T.	<i>Foley Park</i>	M.	
Kettie, see Kingskettle.	—		<i>Horse Pair</i>	M.	
Kettlebrook, Tamworth.	—	Tamworth, M.T.	<i>Proud Cross</i>	M.	
	—	Framlingham, M.	Kiddington, Oxford ..	—	Enstone, M.T.
	—	Easton, Suffolk, T.	† Kidlington, Oxford ..	M.T.	
Kettleholm, Lockerbie	T Ex.	Lockerbie, M.	† Kidlington Stn.	D.	Sun., train times.
† Kettleless Stn.	rD.	8 a.m. to 7.30 p.m.; Sun., nil.			

* nS. = No Sunday Delivery of letters. † = Telegrams despatched but not delivered.
 † Telegraphic, not Postal Address.

For explanation of other symbols, see pages 154 to 156.

Name of Office and Postal Address.	* Character of Office.	Nearest Money Order Office (M.O. Tel. Office (T.)) Exceptional Hours of Tel. Business.	Name of Office and Postal Address.	* Character of Office.	Nearest Money Order Office (M.O. Tel. Office (T.)) Exceptional Hours of Tel. Business.
Kidmore End , Reading.	T Ex. M.T.		Kilchattan Bay , Rothesay.	T Ex. M.T.	
Kidsgrove , Stoke-on-Trent.	M.T.		Kilchoan , Oban	nS. M.T.	
Kidwelly , Carmarthen-shire.	T Ex. M.T.		Kilchreest , Loughrea, Co. Galway.	nS. T.	Loughrea, M.
† Kielder Stn.	D.	Sun., nil. Plashetts, M. Kielder Rly. Stn., T. Sun., nil.	Kilchrenan , Taynult, Argyll.	M.T. nS.	
Kielder , Newcastle-on-Tyne.	nS.	Inch, M.T.	Kilclare , Carrick-on-Shannon.	—	Leitrim, T. Keshcarrigan, M.
Kilanerin , Inch, Co. Wexford.	nS.	8 a.m. to 6 p.m.; Sun., nil. Carrigaholt, M.T., 8.	Kilclief , Downpatrick	nS.	Strangford, M.T.
† Kilbagie Stn.	rD.	Broadford, Co. Clare, M.T.	Kilclogher , Ennis....	—	Kilmaley, M. Ennis, T., 6 miles.
Kilbaha , Kilkee, Co. Clare.	nS.	Inchigeelagh, M.T., 4.	Kilcock , Co. Kildare ..	M.T.	
Kilbane , Limerick	—		Kilcoy , Granard, Co. Longford.	nS.	Granard, M. Finea, T., 4.
Kilbarchan , Johnstone.	T Ex. M.T.		Kilcolgan , Co. Galway	M.T.	
Kilbarry , Macroom, Co. Cork.	nS.	Mitchelstown, M.	Kilcolman , Ardagh, Co. Limerick.	M.	Ardagh, Co. Limerick, T., 4.
Kilbeggan , Castle-town Geoghegan, Co. Westmeath.	M.T.	Athy, M., Kilberry, Co. Kildare, T.	Kilcommon , Thurles	M.T.	
Kilbehenny , Mitchelstown, Co. Cork.	T.	Kilberry, Argyllshire, T.	Kilconly , Tuam	M.T.	
Kilberry , Athy	T.		Kilconnell , Ballinasloe	M.T.	
Kilberry , Tarbert, Loch Fyne.	M.T. nS.		Kilconquhar , Fife ..	—	Colinaburgh, M.T.
Kilbirnie , Ayrshire ...	T Ex. M.T.		Kilcoo , Newry	—	Castlewellan, M.T., 4.
<i>Kilbowie, Clydebank, Glasgow.</i>	M.		Kilcoole , Delgany, Co. Wicklow.	—	Newtownmountkenedy, M.T.
Kilbrackan , Beiturbet	—	Carrigallen, M.T.	Kilcormac , Tullamore	M.T.	
Kilbricken , Mount-rath, Queen's Co.	T L. Ex. T.	Castletown, M.	Kilcorman , Limerick	—	Pallaskenry, M.T.
Kilbride , Tullow, Co. Carlow	—	Ballon, M.T.	Kilcorney , Banteer, Co. Cork.	nS.	Millstreet, M.T., 6.
Kilbride , Wicklow	T.	Wicklow, M.	Kilcot , Gloucester ...	M.nS.	Newent, T. Enniscorthy, M.T. 5.
Kilbride , Lochboisdale, Isle of South Uist.	nS.	Daliburgh, M.T., 5.	Kilcotty , Enniscorthy	—	
Kilbride , <i>see East and West Kilbride.</i>			Kilcreggan , Dum-bartonshire.	T Ex. M.T. nS.	Durrus, M.
Kilbrin , Kanturk, Co. Cork.	—	Karturk, M. Castlecor, T.	Kilcrohane , Bantry..	T.nS.	
Kilbrittain , Co. Cork	M.T.		Kilcronaghan , Belfast.	nS.	Tobermore, M.T.
Kilburn , Derby	M.T. nS.	Kilburn, Derby-shire, T.	Kilcullen , Newbridge, Ireland.	M.T.	
Kilburn , York	nS.	Coxwold, M.T.; Sun., nil.	Kilcummin , Killarney	T Ex. nS.	Killarney, M.T., 4.
Kilby , Leicester	M.nS.	Fleckney, T.	Kilcurley , Dundalk ..	nS.	Dundalk, M. T., 4.
Kilcar , Co. Donegal ..	M.T. nS.		Kilcurry , Dundalk ...	—	Dundalk, M. T. Great Ayton, T., 5.
Kilcarn , Navan	T	Navan, M.T.	Kildale , Grosmont, Yorkshshire.	M.nS.	8.30 a.m. to 7.9 p.m.; Sun., nil.
Kilcavan Cross , Geashill, King's Co.	nS.	Geashill, M.T., 4.	† Kildale Stn.	rD.	Athboy, M.T., 4.
			Kildalkey , Athboy, Co. Meath.	—	
			Kildalton , Port Ellen	M.T. nS.	Monasterevan, M.T., 4.
			Kildangan , Monaster- evan, Co. Kildare.	nS.	

* M. = Money Order Office.

T. = Telegraph Office.

T Ex. = Telephonic Express Delivery Office.

† Telegraphic, not Postal Address.

For explanation of other symbols, see pages 154 to 156.

Name of Office and Postal Address.	* Character of Office.	Nearest Money Order Office (M.I. Tel. Office (P.I. Exceptional Hours of Tel. Business.	Name of Office and Postal Address.	* Character of Office.]	Nearest Money Order Office (M.I. Tel. Office (P.I. Exceptional Hours of Tel. Business.
KILDARE	T Ex.	Rly. Stn. Office (nD.) open always on week days, except between 5.25 a.m. and 7.25 a.m.; Sunday at tendance, 12.25 a.m. to 5.25 a.m., 8.25 a.m. to 12.25 p.m., 7.25 p.m. to 12.25 a.m.	Kilkea, Mageney, Co. Kildare. Kilkeo, Co. Clare	—	Castledermot, M.T., 4.
Kilkeo, Co. Down	—		Kilkeel, Co. Down	M.T.	
Kilkenny, Ballyhaunis, Co. Mayo.	—		Kilkelly, Ballyhaunis, Co. Mayo.	M.T.	
KILKENNY	T Ex.		Kilkenny	M.	
Irishtown	T.M.		John Street	T.M.	
Kilkennie, Argyll	T.n.S.		Kilkennie, Argyll	M.T.	Campbeltown, M.
Kilkerrin, Carna, Galway.	M.T.		Kilkerrin, Carna, Galway.	n.S.	
Kilkerrin, Co. Galway	M.T.		Kilkerrin, Co. Galway	M.T.	Kilkerrin, Castlereas, T. Sun., nil.
Kilkerran Stn.	D.		Kilkerran Stn.	D.	
Kilkhampton, Bude, Cornwall.	M.T.		Kilkhampton, Bude, Cornwall.	M.T.	
Kilkishen, Sixmile-bridge, Co. Clare.	n.S.		Kilkishen, Sixmile-bridge, Co. Clare.	n.S.	
Kill, Cootehill, Co. Cavan.	T Ex.		Kill, Cootehill, Co. Cavan.	M.T.	
Kill, Kilmacthomas, Co. Waterford.	n.S.		Kill, Kilmacthomas, Co. Waterford.	n.S.	Tullyvin, M.T.
Kill, Straffan Stn., Co. Kildare.	—		Kill, Straffan Stn., Co. Kildare.	—	Bonmahon, M.T., 4.
Killadangan, Westport.	n.S.		Killadangan, Westport.	n.S.	Johnstown, Kildare, M.T. Quay, M. Murrish, T.
Killadeas, Ballinamallard, Co. Fermanagh.	T L Ex.		Killadeas, Ballinamallard, Co. Fermanagh.	M.T.	
Killadoon, Westport.	n.S.		Killadoon, Westport.	n.S.	Louisburgh, M.T., 6. Cloughmills, M. Killagan Stn., T. 9.25 a.m. to 1.25 p.m.; 2.10 p.m. to 5.55 p.m.; 6.25 p.m. to 7.25 p.m.; Sun., nil.
Killagan, Ballyjamesduff, M.T.	—		Killagan, Ballyjamesduff, M.T.	—	
Killagan, Belfast	n.S.		Killagan, Belfast	n.S.	
Killagan Stn.	D.		Killagan Stn.	D.	
Killala, Ballina	M.T.		Killala, Ballina	M.T.	
Killaloe, Co. Clare	M.T.		Killaloe, Co. Clare	M.T.	
Killaloe, Londonderry	T Ex.		Killaloe, Londonderry	T Ex.	Claudy, M.T.
Killamareh, Sheffield	n.S.		Killamareh, Sheffield	n.S.	
Killane, Ballymoney, Co. Antrim.	M.T.		Killane, Ballymoney, Co. Antrim.	M.T.	Kilrea, M.T., 2.
Killanne, Enniscorthy	n.S.		Killanne, Enniscorthy	n.S.	
Killantringan (Black-head) Lighthouse, Portpatrick, Wigtownshire.	r.D.		Killantringan (Black-head) Lighthouse, Portpatrick, Wigtownshire.	r.D.	9 a.m.-6 p.m.; Sun., nil.
Killargue, Dromahair, Co. Leitrim.	—		Killargue, Dromahair, Co. Leitrim.	—	Dromahair, M.T., 6
KILLARNEY	T Ex.		KILLARNEY	T Ex.	
Killashoe, Longford ..	T.n.S.		Killashoe, Longford ..	T.n.S.	Longford, M. Swinford, M.T., 5.
Killasser, Swinford, Co. Mayo.	n.S.		Killasser, Swinford, Co. Mayo.	n.S.	Tourmakeady, M.T., 5. Westport, M.T., 8. Bunnanadden, M.T., 4.
Killateauan, Tourmakeady, Co. Mayo.	n.S.		Killateauan, Tourmakeady, Co. Mayo.	n.S.	
Killavally, Westport	n.S.		Killavally, Westport	n.S.	
Killavil, Ballymote, Co. Sligo.	n.S.		Killavil, Ballymote, Co. Sligo.	n.S.	
Killavullen, Mallow ..	M.T.		Killavullen, Mallow ..	M.T.	
Kildary, Ross-shire	M.T.		Kildary, Ross-shire	M.T.	
Kildary Stn.	T Ex.		Kildary Stn.	T Ex.	
Kilderry Cross, Kilkenny.	r.D.	Sun., nil.	Kilderry Cross, Kilkenny.	r.D.	
Kildimo, Limerick	—		Kildimo, Limerick	—	
Kildinan, Fermoy	M.	Pallaskenry, T., 4.	Kildinan, Fermoy	M.	
Kildonan, Sutherland	—		Kildonan, Sutherland	—	
Kildonan, Whiting Bay, Isle of Arran.	f.	Glenville, M.T. Kinbray, M. Whitting Bay, M. Kildonan, Lloyd's Signal Stn., Arran, T.	Kildonan, Whiting Bay, Isle of Arran.	f.	
Kildonan, Lloyd's Signal Stn., Arran, Scotland.	n.S.		Kildonan, Lloyd's Signal Stn., Arran, Scotland.	n.S.	
Kildorrough, Ballyjamesduff, Co. Cavan.	D.	Ballyjamesduff, M.T.	Kildorrough, Ballyjamesduff, Co. Cavan.	D.	
Kildorrery, Mallow ..	—		Kildorrery, Mallow ..	—	
Kildress, Cookstown ..	M.T.	Cookstown, M. Tulnacross, T. Cross Hills, T.	Kildress, Cookstown ..	M.T.	
Kildwick, Keighley ..	n.S.		Kildwick, Keighley ..	n.S.	
Kildysart, Ennis	M.		Kildysart, Ennis	M.	
Kilfenora, Co. Clare ..	T L Ex.		Kilfenora, Co. Clare ..	T L Ex.	
Kilfinan, Tighnabruach, Argyll.	M.T.		Kilfinan, Tighnabruach, Argyll.	M.T.	
Kilfinane, Kilmallock	M.T.		Kilfinane, Kilmallock	M.T.	
Kilfinane, Kilmallock	T.n.S.	Kames, M.	Kilfinane, Kilmallock	T.n.S.	
Kilfinane, Kilmallock	T Ex.		Kilfinane, Kilmallock	T Ex.	
Kilfinane, Kilmallock	M.T.		Kilfinane, Kilmallock	M.T.	
Kilfinane, Kilmallock	M.T.		Kilfinane, Kilmallock	M.T.	
Kilfinane, Kilmallock	T.n.S.		Kilfinane, Kilmallock	T.n.S.	
Kilfinane, Kilmallock	T Ex.		Kilfinane, Kilmallock	T Ex.	
Kilfinane, Kilmallock	M.T.		Kilfinane, Kilmallock	M.T.	
Kilfinane, Kilmallock	M.T.		Kilfinane, Kilmallock	M.T.	
Kilfinane, Kilmallock	T.n.S.		Kilfinane, Kilmallock	T.n.S.	
Kilfinane, Kilmallock	T Ex.		Kilfinane, Kilmallock	T Ex.	
Kilfinane, Kilmallock	M.T.		Kilfinane, Kilmallock	M.T.	
Kilfinane, Kilmallock	M.T.		Kilfinane, Kilmallock	M.T.	
Kilfinane, Kilmallock	T.n.S.		Kilfinane, Kilmallock	T.n.S.	
Kilfinane, Kilmallock	T Ex.		Kilfinane, Kilmallock	T Ex.	
Kilfinane, Kilmallock	M.T.		Kilfinane, Kilmallock	M.T.	
Kilfinane, Kilmallock	M.T.		Kilfinane, Kilmallock	M.T.	
Kilfinane, Kilmallock	T.n.S.		Kilfinane, Kilmallock	T.n.S.	
Kilfinane, Kilmallock	T Ex.		Kilfinane, Kilmallock	T Ex.	
Kilfinane, Kilmallock	M.T.		Kilfinane, Kilmallock	M.T.	
Kilfinane, Kilmallock	M.T.		Kilfinane, Kilmallock	M.T.	
Kilfinane, Kilmallock	T.n.S.		Kilfinane, Kilmallock	T.n.S.	
Kilfinane, Kilmallock	T Ex.		Kilfinane, Kilmallock	T Ex.	
Kilfinane, Kilmallock	M.T.		Kilfinane, Kilmallock	M.T.	
Kilfinane, Kilmallock	M.T.		Kilfinane, Kilmallock	M.T.	
Kilfinane, Kilmallock	T.n.S.		Kilfinane, Kilmallock	T.n.S.	
Kilfinane, Kilmallock	T Ex.		Kilfinane, Kilmallock	T Ex.	
Kilfinane, Kilmallock	M.T.		Kilfinane, Kilmallock	M.T.	
Kilfinane, Kilmallock	M.T.		Kilfinane, Kilmallock	M.T.	
Kilfinane, Kilmallock	T.n.S.		Kilfinane, Kilmallock	T.n.S.	
Kilfinane, Kilmallock	T Ex.		Kilfinane, Kilmallock	T Ex.	
Kilfinane, Kilmallock	M.T.		Kilfinane, Kilmallock	M.T.	
Kilfinane, Kilmallock	M.T.		Kilfinane, Kilmallock	M.T.	
Kilfinane, Kilmallock	T.n.S.		Kilfinane, Kilmallock	T.n.S.	
Kilfinane, Kilmallock	T Ex.		Kilfinane, Kilmallock	T Ex.	
Kilfinane, Kilmallock	M.T.		Kilfinane, Kilmallock	M.T.	
Kilfinane, Kilmallock	M.T.		Kilfinane, Kilmallock	M.T.	
Kilfinane, Kilmallock	T.n.S.		Kilfinane, Kilmallock	T.n.S.	
Kilfinane, Kilmallock	T Ex.		Kilfinane, Kilmallock	T Ex.	
Kilfinane, Kilmallock	M.T.		Kilfinane, Kilmallock	M.T.	
Kilfinane, Kilmallock	M.T.		Kilfinane, Kilmallock	M.T.	
Kilfinane, Kilmallock	T.n.S.		Kilfinane, Kilmallock	T.n.S.	
Kilfinane, Kilmallock	T Ex.		Kilfinane, Kilmallock	T Ex.	
Kilfinane, Kilmallock	M.T.		Kilfinane, Kilmallock	M.T.	
Kilfinane, Kilmallock	M.T.		Kilfinane, Kilmallock	M.T.	
Kilfinane, Kilmallock	T.n.S.		Kilfinane, Kilmallock	T.n.S.	
Kilfinane, Kilmallock	T Ex.		Kilfinane, Kilmallock	T Ex.	
Kilfinane, Kilmallock	M.T.		Kilfinane, Kilmallock	M.T.	
Kilfinane, Kilmallock	M.T.		Kilfinane, Kilmallock	M.T.	
Kilfinane, Kilmallock	T.n.S.		Kilfinane, Kilmallock	T.n.S.	
Kilfinane, Kilmallock	T Ex.		Kilfinane, Kilmallock	T Ex.	
Kilfinane, Kilmallock	M.T.		Kilfinane, Kilmallock	M.T.	
Kilfinane, Kilmallock	M.T.		Kilfinane, Kilmallock	M.T.	
Kilfinane, Kilmallock	T.n.S.		Kilfinane, Kilmallock	T.n.S.	
Kilfinane, Kilmallock	T Ex.		Kilfinane, Kilmallock	T Ex.	
Kilfinane, Kilmallock	M.T.		Kilfinane, Kilmallock	M.T.	
Kilfinane, Kilmallock	M.T.		Kilfinane, Kilmallock	M.T.	
Kilfinane, Kilmallock	T.n.S.		Kilfinane, Kilmallock	T.n.S.	
Kilfinane, Kilmallock	T Ex.		Kilfinane, Kilmallock	T Ex.	
Kilfinane, Kilmallock	M.T.		Kilfinane, Kilmallock	M.T.	
Kilfinane, Kilmallock	M.T.		Kilfinane, Kilmallock	M.T.	
Kilfinane, Kilmallock	T.n.S.		Kilfinane, Kilmallock	T.n.S.	
Kilfinane, Kilmallock	T Ex.		Kilfinane, Kilmallock	T Ex.	
Kilfinane, Kilmallock	M.T.		Kilfinane, Kilmallock	M.T.	
Kilfinane, Kilmallock	M.T.		Kilfinane, Kilmallock	M.T.	
Kilfinane, Kilmallock	T.n.S.		Kilfinane, Kilmallock	T.n.S.	
Kilfinane, Kilmallock	T Ex.		Kilfinane, Kilmallock	T Ex.	
Kilfinane, Kilmallock	M.T.		Kilfinane, Kilmallock	M.T.	
Kilfinane, Kilmallock	M.T.		Kilfinane, Kilmallock	M.T.	
Kilfinane, Kilmallock	T.n.S.		Kilfinane, Kilmallock	T.n.S.	
Kilfinane, Kilmallock	T Ex.		Kilfinane, Kilmallock	T Ex.	
Kilfinane, Kilmallock	M.T.		Kilfinane, Kilmallock	M.T.	
Kilfinane, Kilmallock	M.T.		Kilfinane, Kilmallock	M.T.	
Kilfinane, Kilmallock	T.n.S.		Kilfinane, Kilmallock	T.n.S.	
Kilfinane, Kilmallock	T Ex.		Kilfinane, Kilmallock	T Ex.	
Kilfinane, Kilmallock	M.T.		Kilfinane, Kilmallock	M.T.	
Kilfinane, Kilmallock	M.T.		Kilfinane, Kilmallock	M.T.	
Kilfinane, Kilmallock	T.n.S.		Kilfinane, Kilmallock	T.n.S.	
Kilfinane, Kilmallock	T Ex.		Kilfinane, Kilmallock	T Ex.	
Kilfinane, Kilmallock	M.T.		Kilfinane, Kilmallock	M.T.	
Kilfinane, Kilmallock	M.T.		Kilfinane, Kilmallock	M.T.	
Kilfinane, Kilmallock	T.n.S.		Kilfinane, Kilmallock	T.n.S.	
Kilfinane, Kilmallock	T Ex.		Kilfinane, Kilmallock	T Ex.	
Kilfinane, Kilmallock	M.T.		Kilfinane, Kilmallock	M.T.	
Kilfinane, Kilmallock	M.T.		Kilfinane, Kilmallock	M.T.	
Kilfinane, Kilmallock	T.n.S.		Kilfinane, Kilmallock	T.n.S.	
Kilfinane, Kilmallock	T Ex.		Kilfinane, Kilmallock	T Ex.	
Kilfinane, Kilmallock	M.T.		Kilfinane, Kilmallock	M.T.	
Kilfinane, Kilmallock	M.T.		Kilfinane, Kilmallock	M.T.	
Kilfinane, Kilmallock	T.n.S.		Kilfinane, Kilmallock	T.n.S.	
Kilfinane, Kilmallock	T Ex.		Kilfinane, Kilmallock	T Ex.	
Kilfinane, Kilmallock	M.T.		Kilfinane, Kilmallock	M.T.	
Kilfinane, Kilmallock	M.T.		Kilfinane, Kilmallock	M.T.	
Kilfinane, Kilmallock	T.n.S.		Kilfinane, Kilmallock	T.n.S.	
Kilfinane, Kilmallock	T Ex.		Kilfinane, Kilmallock	T Ex.	
Kilfinane, Kilmallock	M.T.		Kilfinane, Kilmallock	M.T.	
Kilfinane, Kilmallock	M.T.		Kilfinane, Kilmallock	M.T.	
Kilfinane, Kilmallock	T.n.S.		Kilfinane, Kilmallock	T.n.S.	
Kilfinane, Kilmallock	T Ex.		Kilfinane, Kilmallock	T Ex.	
Kilfinane, Kilmallock	M.T.		Kilfinane, Kilmallock	M.T.	
Kilfinane, Kilmallock	M.T.		Kilfinane, Kilmallock	M.T.	
Kilfinane, Kilmallock	T.n.S.		Kilfinane, Kilmallock	T.n.S.	
Kilfinane, Kilmallock	T Ex.		Kilfinane, Kilmallock	T Ex.	
Kilfinane, Kilmallock	M.T.		Kilfinane, Kilmallock	M.T.	
Kilfinane, Kilmallock	M.T.		Kilfinane, Kilmallock	M.T.	
Kilfinane, Kilmallock	T				

Name of Office and Postal Address.	* Character of Office.	Nearest Money Order Office (M.). Tel. Office (T.) Exceptional Hours of Tel. Business.	Name of Office and Postal Address.	* Character of Office.	Nearest Money Order Office (M.). Tel. Office (T.) Exceptional Hours of Tel. Business.
Killay , Glam.....	ns. †	Dunvant, M.T.	Killorglin , Co. Kerry.	M.T.	Newport, Tip.,
Killea , Londonderry ...	—	Londonderry, M.T., 4.	Killooscully , Newport, Co. Tipperary.	ns.	M.T., 6.
Killea , Templemore, Co. Tipperary.	ns.	Templemore, M.T.	Killough , Downpatrick	M.T.	
Killeagh , Co. Cork....	M.T.		Killour , Neale, Co. Mayo.	ns.	Neale, M.T., 4.
Killearn , Glasgow....	† Ex. M.T.		Killowen , Co. Down...	—	Rostrevor, M.T.
Killearn Stn. , Glasgow	D.	Killearn, M., Sun., nil.	Killucan , Co. Westmeath.	† Ex. M.T.	
Killearnan , Ross-shire	T. ns.	Muir of Ori, M. Flurrybridge, M.T.	Killurin , Tullamore ..	ns.	Tullamore, M.T., 5.
Killeavy , Newry	—		Killurin , Wexford	† Ex. T.	Barntown, M.
Killedmond , Borris, Co. Carlow.	M.	Borris, T., 5.	Killybegs , Co. Donegal.	M.T.	
Killeen , Nenagh.....	ns.	Silvermines, M. Templederry, T., 4.	Killycolpy , Stewartstown, Co. Tyrone.	ns.	Stewartstown, M.T., 4.
Killeenadeema , Loughrea, Co. Galway.	ns.	Loughrea, M.T., 4.	Killygordon , Co. Donegal.	M.T.	
Killeeshill , Dungannon.	ns.	Ballygawloy, M.T., 5.	Killykorgan , Coleraine.	—	Garvagh, M.T.
Killegar , Killeshandra, Co. Cavan.	—	Killeshandra, M.T., 4.	Killylea , Portadown ..	—	Tynan, M. Killylea Stn., T. 9.25 a.m. to 7.25 p.m.; Sun., nil.
Killeigh , Tullamore...	T.	Tullamore, M. Castlederg, M. Killeter, T. Avoch, M.T.	† Killylea Stn.....	D.	
Killien , Strabane.....	ns.		Killyleigh , Co. Down	M.T.	
Killen , Avoch, Ross-shire.	ns.	Ballycanew, M.T.	Killyman , Moy, Co. Tyrone.	ns.	Moy, M. Tannamore, T. Bray, M.T., 4.
Killena , Gorey.....	—		Kilmacanogue , Bray	—	
Killenaule , Thurles ..	M.T.	Tullow, M.T., 4.	Kilmaccolm , Renfrewshire.	† Ex. M.T. T.	Mullinavat, M.
Killerig Cross , Carlow.	—		Kilmacow , Waterford	M.T.	
Killeshandra , Co. Cavan.	M.		Kilmacrennan , Letterkenny.	ns.	Innishannon, M.T., 4.
Killesher , Carlow.....	† Ex. T.	Carlow, M.T. Castlederg, M.	Kilmacsimon Quay , Bandon.	—	
Killister , Strabane....	T.		Kilmacthomas , Co. Waterford.	M.T. † Ex. T. ns.	Ballyfarnon, M. Shrule, M.
Killiecrankie , Perthshire.	† Ex. M.T. ns.		Kilmactranny , Carrick-on-Shannon.	T.	
Killilan , Kyle.....	ns.	Ardelve, M.T., 6.	Kilmaine , Hollymount, Co. Mayo		
Killimer , Ennis.....	T.	Knock, Ennis, M.	<i>Kilmainham</i> , Dublin....	M.	
Killimor , Ballinasloe..	M.T.		Kilmainhamwood , Kingscourt, Co. Cavan.	—	Kingscourt, M.T., 4.
Killin , Perthshire.....	M.T.		Kilmaley , Ennis.....	M. ns.	Inagh, T., 6.
Killinardrish , Cork..	—	Coachford, M.T., 4.	KILMALLOCK	† Ex.	Rly. Stn. Office (rd.) open 8.25 a.m. to 12.25 p.m. on Sun.
Killinchy , Co. Down ..	† Ex. M.T. M.T. † Ex. M. ns.		Kilmanagh , Kilkenny	M.T.	
Killingworth , Newcastle-on-Tyne.	ns.	Ripley, Yorks, T. Forest Hall, M.T.	Kilmanahan , Co. Waterford.	T. † Ex. T. ns.	Clonmel, M. Wormit, M.
† Killingworth Stn.	rd.	Open always.	Kilmany , Dundee		
Killinick , Wexford	M.T.				
Killinkere , Virginia, Co. Cavan.	ns.	Virginia, M.T., 4.			
† Killin Pier Stn.	rd.	8 a.m. to 7 p.m.; Sun., nil.			
† Killischan Stn.	D.	Sun., nil.			
Killoe , Longford	—	Ballinaloe, M.T.			
Kill of the Grango , Blackrock.	†	Blackrock, M.T.			

* M. = Money Order Office.

T. = Telegraph Office.

† Ex. = Telephonic Express Delivery Office.

† Telegraphic, not Postal Address.

For explanation of other symbols, see pages 154 to 156.

Name of Office and Postal Address.	* Character of Office.	Nearest Money Order Office (M.). Tel. Office (T.). Exceptional Hours of Tel. Business.	Name of Office and Postal Address.	* Character of Office.	Nearest Money Order Office (M.). Tel. Office (T.). Exceptional Hours of Tel. Business.
KILMARNOOK	T Ex.	8 a.m. to 9 p.m.	Kilmorony, Athy	ns.	Ballylinan, M.T.
<i>Beansburn</i>	M.		Kilmovee , Ballaghadereen, Co. Roscommon.	M.T.	
<i>Duke Street</i>	T M.		Kilmuckridge , Gorey	M.T.	
<i>Glencairn Square</i>	M.		Kilmuir , Portree.....	T.n.s.	Uig, M.
<i>North Hamilton Street</i>	M.		Kilmun , Argyll	T Ex.	
<i>Riccarton</i>	T Ex.			M.T.	
<i>Titchfield Street</i>	M.T.			ns.	
<i>Welbeck Street</i>	M.		Kilmurry , Sixmilebridge, Co. Clare.	—	Sixmilebridge, M.T.
<i>Wellington Street</i>	M.		Kilmurry McMahon , Ennis.	—	Knock, M.T.
Kilmartin , Argyll	M.T.		Kilnaboy , Co. Clare...	—	Corofin, M.T.
	ns.		Kilnagross , Carrickon-Shannon.	ns.	Keshcarrigan, M.T.
Kilmaura , Ayrshire ..	T Ex.		Kilnaleck , Ballyjamesduff, Co. Cavan.	M.T.	
	M.T.		Kilnamona , Ennis...	—	Inagh, M.T., 5. Sun., nil.
Kilmead , Athy	ns.	Athy, M.T., 5.	Kilndown , Goudhurst, Kent.	M.T.	
Kilmeaden , Waterford.	T.T.Ex.	Portlaw, M.	Kiln Green , Twyford, Berks.	M.T.	
Kilmeague , Naas....	—	Robertstown, M.T.	Kilnhurst , Rotherham	M.T.	
				ns.	
Kilmeedy , Co. Limerick	M.T.	Loughrea, M.T.	Kilninver , Oban	T.n.s.	Oban, M
Kilmeen , Loughrea, Co. Galway.	—		Kiln Pit Hill , Riding Mill, Northumberland.	T Ex.	Whittonstall, M.
Kilmeena , Westport	—	Westport, M.T., 4.	Kln Road , Thundersley, Rayleigh, Essex.	T.n.s.	Hadleigh, Essex, M.T.
				—	
Kilmelford , Argyll ...	M.T.		Kilnwick , Beverley ...	ns.	Lockington, M
	ns.				Cranswick, T., 4.
Kilmersdon , Bath....	M.T.		Kilpatrick , <i>see Old Kilpatrick</i> .	—	Newtownmoun tkennedy, M.T.
Kilmessan , Co. Meath.	M.T.		Kilpedder , Co. Wicklow.	—	Genties, M.T.
Kilmichael Glasary , Argyll.	T.n.s.	Lochgilthead, M.		—	
		Tareilton, T.	Kilrairie , Glenties, Co. Donegal.		
Kilmichael , Macroom, Co. Cork.	ns.	Inchigeelagh, M.	Kilrane , Wexford	M.T.	Baltinglass, M.T., 4.
Kilmihill , Ennis	M.T.	Malden Bradley, M.	Kilranslough , Baltinglass, Co. Wicklow.	—	Ballymoney, M.T., 5.
		Stourton, T.	Kilraughts , Ballymoney, Co. Antrim.	ns.	
Kilmington , Bath....	—		Kilrea , Co. Londonderry.	M.T.	
			Kilrenny , Anstruther.	ns.	Anstruther, M.T.
Kilmington , Axminster.	T Ex.			T.	Loughrea, M.
Kilmoganny , Kilkenny.	M.T.		Kilrickle , Loughrea, Co. Galway.		
Kilmorack , Beaulieu, Inverness-shire.	—	Beaulieu, M.T.	Kilronan , Galway	M.T.	
Kilmore , Armagh	—	Richhill, M.T.		ns.	Roscommon, M.T., 6.
		Oban, M.	Kilrooskey , Roscommon.	—	Galbally, M.T.
Kilmore , Oban.....	T.	Kilmore, Argyll, T.		M.	Kilmacthomas, T., 7.
	ns.	Crossgar, M.T.	Kilross , Tipperary		
Kilmore , Crossgar, Co. Down.	—		Kilrossanty , KilmacThomas, Co. Waterford.	M.T.	Lintrathen, M.
Kilmore , Drumsna, Co. Leitrim.	M.T.	Kilmore, Roscommon, T.	Kilrush , Co. Clare	T L.Ex.	
	ns.	Summerhill, M.T., 4.	Kilry , Alyth, Perthshire.	T.n.s.	Ballymoe, M.T., 4.
Kilmore , Killocock, Co. Kildare.	—	Broadford, Co. Clare, M.	Kilsallagh , Ballymoe, Co. Galway.	ns.	Louisburgh, M.T.
		Cloulara, T., 4.	Kilsallagh , Westport		
Kilmore , Limerick....	—	Bridgetown, Wexford, T.			
Kilmore , Wexford	M.				
Kilmore Quay , Wexford.	M.T.				
Kilmorie , Whiting Bay, Isle of Arran.	M.T.				
Kilmorna , Co. Kerry .	ns.	Abbeyfeale, M.			
	T.				

* ns. = No Sunday Delivery of letters. † = Telegrams despatched but not delivered.
 † Telegraphic, not Postal Address.

For explanation of other symbols, see pages 154 to 156.

Name of Office and Postal Address.	* Character of Office.	Nearest Money Order Office (M.). Tel. Office (T.). Exceptional Hours of Tel. Business.	Name of Office and Postal Address.	* Character of Office.	Nearest Money Order Office (M.). Tel. Office (T.). Exceptional Hours of Tel. Business.
Kilsallaghan , Dublin	T.	Ashbourne, M.	Kinbrace , Sutherland	M.T.	
Kiloby , Bugby.....	M.T.		Kinbuck , Dunblane ..	T.n.s.	Ramoyle, Dunblane, M.
Kilshanny , Ennistymon, Co. Clare.	—	Ennistymon, M.T., 4.	Kincaldrum , Forfar ..	T.n.s.	Forfar, M.
Kilheelan , Clonmel .	M.T.		Kincardine , Fife	T.n.s.	
Kilkeery , Co. Tyrone.	—	Trillick, M.T.	Kincardine-O'Neill ,	M.T.	
Kilkyre , Kells	n.s.	Clonmellon, M.T.	Aberdeenshire.	T Ex.	
Kileyth , Glasgow	T Ex.		Kincasslagh , Letterkenny.	M.T.	
Kiltarity , Beaully, Inverness-shire.	M.T.		Kincraig , Inverness-shire.	M.T.	
Kiltealy , Enniscorthy .	T.n.s.	Killanne, M.	Kincun , Ballina	n.s.	Killala, M.T., 5.
Kiltealy , Pallasgreen, Co. Limerick.	T L Ex.		Kindrum , Letterkenny	M.T.	
Kiltegan , Baltinglass, Co. Wicklow.	M.T.		Kinellar , Aberdeen ..	T.n.s.	Kinaldie, M.
Kilternan , Dublin....	M.T.		Kinon , Warwickshire	T Ex.	
Kiltimagh , Claremorris.	M.T.		Kingairloch , Ardgour, Argyll	M.T.	
Kiltoom , Athlone.....	—	Athlone, M.T., 5.		T.n.s.	Strontian, M.
Kiltormer , Ballinasloe	M.	Lawrencetown, T., 5.			Season (mid July to mid October), 8 a.m. to 2 p.m.; 3 p.m. to 6 p.m.; 6 p.m. to 8 p.m. Non-Season 8 a.m. to 10 a.m.; noon to 2 p.m.; 3 30 p.m. to 7 30 p.m.
Kiltulla , Athenry, Co. Galway.	—	Athenry, M.T., 6.			
Kiltyclogher , Co. Leitrim.	M.T.		Kingarrow , Strabane	n.s.	Cloghan, Co. Donegal, M.T., 8.
Kilve , Bridgwater	M.T.		Kingarth , Rothesay ..	n.s.	Kilchattan Bay, M.T.
Kilvington , Thirsk...	n.s.	Thirsk, M.T.	<i>King Cross, Halifax</i>	M.t.	†King Cross, Yorks.
Kilwaughter , Larne.	n.s.	Larne, M.T., 4.	King Edward , Banff	M.n.s.	King Edward Stn., T.
Kilwinning , Ayrshire.	T Ex.		†King Edward Stn.....	D.	8 a.m. to 7 p.m.; Sun., nil.
Kilworth , Co. Cork ...	M.T.		King Edward VII. Sanatorium , Midhurst.	T Ex.	Easebourne, M.
Kimberley , Nottingham.	T Ex.		Kingennie , Dundee ..	n.s.	Monifieth, M.T.
<i>Kimberley Road, Bourne-mouth.</i>	M.T.		Kingham , Chipping Norton.	T L Ex.	
<i>Kimberley Road, Newcastle, Staffs.</i>	—		†Kingham Stn.	M.T.	
Kimberworth , Rotherham.	M.	Rotherham, T.	Kinghorn , Fife	n.s.	
Kimbelton , Leominster.	n.s.	Leominster, M.T.	Kinglassie , Cardenden, Fife.	T Ex.	
Kimbelton , Huntingdon.	T Ex.		Kingoldrum , Kirriemuir.	M.T.	
Kimmeridge , Corfe Castle, Dorset.	—	Corfe Castle, M. Kimmeridge Coastguard Stn., T.	Kingsbarns , Fife....	M.T.	
†Kimmeridge Coastguard Stn.	D.		KINGSBRIDGE	T L Ex.	
Kimpton , Andover ...	—	Thrupton, M.T.	<i>Dodbrook</i>	M.	
Kimpton , Welwyn....	T Ex.		<i>The Quay</i>	M.	
Kinaff , Swinford, Co. Mayo.	M.T.	Swinford, M.T.	Kingsbridge , Gorseinon, Glam.	n.s.	Kirriemuir, M.
Kinaldie , Aberdeen...	n.s.	Kinaldie Stn., T.; 8 a.m. to 7 p.m.; Sun., nil.	<i>King's Bridge, Huddersfield.</i>	T Ex.	
Kinalien , Ballynahinch, Co. Down.	n.s.	Dromara, M.T.	King's Bromley , Lichfield.	M.T.	
Kinawley , Belturbet .	T.	Derrylin, M., 4			

* M. = Money Order Office.

T. = Telegraph Office.

T Ex. = Telephonic Express Delivery Office.

† Telegraphic, not Postal Address.

For explanation of other symbols, see pages 154 to 156.

Name of Office and Postal Address.	* Character of Office.	Nearest Money Order Office (M.O.) Tel. Office (T.) Exceptional Hours of Tel. Business.	Name of Office and Postal Address.	* Character of Office.	Nearest Money Order Office (M.O.) Tel. Office (T.) Exceptional Hours of Tel. Business.
King's Brompton (Kingbrompton), <i>see</i> Brompton Regis. Kingsbury , Tamworth	M.T.	Kingsbury, Warwickshire, T. Sun., nil.	KING'S LYNN	T Ex.	Sun., 5 to 6 p.m. G.E. Rly. Stn. Office (P.D.) open from 8 a.m. to 8 p.m Sun
† Kingsbury Stn.	rD.		<i>Alexandra Dock</i>	M.t.	
Kingsbury Episcopi , Martock, Somerset.	M.T. nS.		<i>All Saints</i>	M.	
Kingsclere , Newbury	T Ex. M.T.		<i>East Gates</i>	M.	
Kings Cliffe , Wausford, Northants.	M.T.		<i>High Street</i>	M.	
Kingscote , Tetbury ..	M.T.		<i>North End</i>	M.	
† Kingscote Stn., Sussex ..	D.	Sun., train times.	<i>South Lynn</i>	M.	
Kingscourt , Co. Cavan.	M.T.		<i>Tennyson Avenue</i> ...	M.	
King's Cross , Whiting Bay, Isle of Arran.	T. nS.	Whiting Bay, M. King's Cross, Arran T.	<i>Tuesday Market Place</i>	M.	
Kingsdon , Taunton ..	M.T.		<i>Wisbech Road</i>	M.	
<i>Kingsdown, Bristol</i>	M.	Box, M.T.	Kingsmead , Bath	M.	
Kingsdown , Chippenham.	—		Kingsmuir , Forfar ...	nS.	East Port, Forfar, M. Forfar, T. Melbourn, Derbyshire, M.T.
Kingsdown , Deal ...	T Ex. M.T.	Kingsdown, Deal, T.	King's Newton , Derby.	—	
Kingsdown , Sevenoaks.	T Ex. M.T.	Kingsdown, Sevenoaks, T.	Kingsnorth , Ashford	T.nS.	South Ashford, M.
Kingsseat , Dunfermline.	nS.	Townhill, M.T.	King's Norton , Birmingham.	T Ex. M.T.	
King's Gate , Broadstairs, Kent.	T Ex. T.	Reading St., M.	<i>Cotteridge</i>	T Ex. M.T.	
Kingshall Street , Bury St. Edmund's.	—	Rougham, Suffolk, M.T.	<i>Station Road</i>	T	
King's Heath , Birmingham.	T Ex. M.T.		King's Nympton , Chulmleigh, Devon.	M.T.	
<i>Alcester Lane End</i> ..	T M.		King's Pyon , Weobley, Leominster.	nS.	Weobley, M.T.
<i>Alcester Road</i>	M.		King's Somborne , Stockbridge, Hants.	M.T.	
<i>Vicarage Road</i>	M.		King's Stag , Sturminster Newton, Dorset.	T.nS.	Haselbury Bryan, M.
King's Hill , Wednesbury.	M.T.		King's Stanley , Stonehouse, Glos.	M.T. nS.	
Kingskerswell , Newton Abbot.	T Ex. M.T.		King's Sutton , Banbury.	T L Ex. M.T.	
Kingskettle , Ladybank.	T Ex. M.T.		King's Tamerton , Devonport.	—	St. Budeaux, M.T.
Kingsland , Herefordshire.	M.T.		Kingsteignton , Newton Abbot.	T Ex. M.T.	
Kingsland , Co. Roscommon.	nS.	Kingsland, Herefordshire, T. Frenchpark, M.T., 4.	Kingsthorpe , Hereford.	T. nS.	Much Birch, M. Sun., nil. † Kingsthorpe.
<i>Kingsland, Shrewsbury</i> ..	T M.t.		Kingsthorpe , Northampton.	M.T.	
King's Langley , Herts.	T Ex. M.T.		Kingston , Cambridge	nS.	Bourn, Cambs. M.T. Barham M T
Kingsley , Bordon, Hants.	M.T.	Kingsley, Hants, T.	Kingston , Canterbury	—	
Kingsley , Stoke-on-Trent.	T Ex. M.T. nS.	Kingsley, Staffs, T.	Kingston , BO, Glasgow ..	T Ex. M.T.	
Kingsley , Warrington	T Ex. M.T. nS.	Kingsley, Cheshire, T.	Kingston , Hyde	M.	
Kingsley Green , Haslemere, Surrey.	T	Fernhurst, M.T.	Kingston , Kingsbridge	M.T. nS.	Kingston, Devon, T. Hazelbury Bryan, M.T.
			Kingston , Sturminster Newton, Dorset.	—	
			Kingston , Taunton ...	T Ex. M.T.	Kingston, Som. T.

* nS. = No Sunday Delivery of letters. † = Telegrams despatched but not delivered.
 † Telegraphic, not Postal Address.

For explanation of other symbols, see pages 154 to 156.

Name of Office and Postal Address.	* Character of Office.	Nearest Money Order Office (M.O. Tel. Office (T.)). Exceptional Hours of Tel. Business.	Name of Office and Postal Address.	* Character of Office.	Nearest Money Order Office (M.O. Tel. Office (T.)). Exceptional Hours of Tel. Business.
Kingston, Corfe Castle, Dorset.	—	Corfe Castle M.T.	King's Walden, Hitchin.	T.	Offley, M.
Kingston Bagpuze, Abingdon.	T Ex. M.T.		Kingswear, Dartmouth.	M.T.	
Kingston Blount, Wallingford.	T Ex. M.T.		Kingwinford, Dudley.	M.T. †	
Kingston Deverill, Bath.	—	Maiden Bradley, M.T., 4.	<i>Wall Heath</i>	M.	
<i>Kingston Hill, Norbiton, Kingston-on-Thames.</i>	M.T.		Kingwood, Aylesbury.	—	Grendon Underwood, M.T.
Kingston Lisle, Wantage.	T.	Uffington, M.	Kingwood, Birmingham.	T Ex. M.T. ns.	Kingwood, Warwickshire, T.
Kingston-on-Sear, Derby.	—	Kegworth, M.T.	<i>Hill Street</i>	T Ex. M.T. †	Kingwood, Glos., T.
KINGSTON-ON-THAMES.	T Ex.	8 a.m. to 9 p.m.; Sun., 8 to 6 p.m.	†Kingwood Stn., Surrey.	rd.	8 a.m. to 7.30 p.m.; Sun., nil. Wotton-under-Edge, T.
<i>Burton Parade</i>	—		Kingwood, Wotton-under-Edge, Glos.	M.	
<i>Cambridge Grove</i>	T M.		King's Worthy, Winchester.	M.T.	
<i>Canbury Park Road.</i>	T M.		KINGTON.		
<i>Chestnut Grove</i>	M.t.		Kington Langley, Chippenham.	T	Chippenham, M.T.
<i>Clarence Street</i>	M.		Kington Magna, Gillingham, Dorset.	ns.	Gillingham, Dorset, M.
<i>Hampton Wick</i>	T M.t.		Kington St. Michael, Chippenham.	—	Sandley, T. Yatton Key-nell, M.T.
<i>Hawks Road</i>	M.		KINGUSSIE.		
<i>King's Road</i>	T M.		Kingweston, Taunton	—	Keinton-Mandeville, M.T.
<i>Kingston Hill, Norbiton.</i>	M.T.		Kingwillamstown, Banteer, Co. Cork.	M.T.	
<i>London Road</i>	T M.		Kingwood, Henley-on-Thames.	—	Peppard Common, M.T.
<i>Lowther Road</i>	—		Kinkell Bridge, Auchterarder, Perthshire.	ns.	Auchterarder, M.T.
<i>Old Mill Lane</i>	T M.		Kinlet, Bewdley	T ns.	Highley, M.
<i>Richmond Road</i>	T M.		Kinlochard, Aberfoyle, Perthshire.	ns.	Aberfoyle, M.T., 6
<i>Spring Grove</i>	T M.t.		Kinlochbervie, Lairg.	M.T. ns.	
<i>Surbilton Park</i>	T M.t.		Kinlochewe, Achnasheen, Rossshire.	M.T. ns.	
<i>Wick Road, Hampton Wick.</i>	T Ex. M.T.		Kinlochell, Invernessshire.	T ns.	Glenfinnan, M.
Kingstone, Hereford	ns.	Madley, M.T.	Kinloch Laggan, Kingussie.	T.	Laggan, M.
Kingstone, Uttoxeter, Staffs.	ns.	Uttoxeter, M.T., 5.	Kinlochleven, Argyll.	M.T. ns.	
Kingston Seymour, Bristol.	—	Yatton, M.T.	Kinlochmoldart, Glenfinnan, Invernessshire.	M.T. ns.	
†Kingston Wharf Stn. ...	D.	7 a.m. to 6.30 p.m.; Sun., nil.			
KINGSTOWN	T Ex.	7.25 a.m. to 10.25 p.m.; Sun., 5.25 to 6.25 p.m.			
<i>Cumberland Street</i> ..	T M.				
<i>Lower George's Street</i>	M.				
<i>Sallynoggin</i>	—				
<i>Sandycove</i>	M.T.				
<i>Upper George's Street</i>	T M.t.				
Kingtown, Carlisle.	ns.	Stanwix, Carlisle, M. Houghton, Cumberland, T			
King Street, Wokingham.	—	Wokingham, M.T.			

* M. = Money Order Office.

† Ex. = Telephonic Express Delivery Office.

T. = Telegraph Office.

† Telegraphic, not Postal Address.

For explanation of other symbols, see pages 154 to 156.

Name of Office and Postal Address.	* Character of Office.	Nearest Money Order Office (M.I. Tel. Office (T.I. Exceptional Hours of Tel. Business.	Name of Office and Postal Address.	* Character of Office.	Nearest Money Order Office (M.I. Tel. Office (T.I. Exceptional Hours of Tel. Business.
Kinloch Rannoch , Pitlochry.	M.T. ns.		Kirby-le-Soken , Kirby Cross, Essex.	ns.	Kirby Cross, M. Walton-on-the-Naze, T.
Kinloss , Forres	ns.	Forres, M. Kinloss Stn., T.	Kirby Misperton , Pickering.	ns.	Pickering, M.T., 4.
Kinloss Stn.	D.		Kirby Moorside , Yorks.	T Ex. M.T.	
Kinlough , Co. Leitrim.	M.T.		Kirby Muxloe , Leicesters.	T Ex. M.T.	
Kinmuck , Inverurie ..	ns.	Inverurie, M.T., 4.	Kirby Sigston , Northallerton.	ns.	Northallerton, M.T., 4.
Kinnegad , Killucan, Co., Westmeath.	T Ex. M.T.		Kirby Underdale , York.	ns.	Bishop Wilton, M.T.
Kinnerley , Oswestry..	M.	Knockin, T.	Kirby Wiske , Thirsk .	M.T.	
Kinnerley , Hereford	T ns.	Eardisley, M.	Kircubbin , Co. Down .	M.T.	
Kinnerley , Wellington, Salop.	ns.	Tibberton, M.T.	Kirdford , Billingshurst, Sussex.	M.T.	
Kinnerley , Worcester	—	Severn Stoke, M.T.	Kirk Andreas , Ramsey, Isle of Man.	M ns.	Ramsey, Man, T., 5.
Kinneswood , Kinross.	ns.	Millnathort, M. Scotlandwell, T.	Kirk Andrews , Carlisle.	ns.	Burgh-by-Sands, M.T.
<i>Kinning Park, Glasgow..</i>	M.t.		Kirkbampton , Carlisle.	ns.	Burgh-by-Sands, M.T.
Kinnitty , Birr	M.T.		Kirkbean , Dumfries..	M.T. ns.	
Kinnoir , Huntly	ns.	Huntly, M.T., 5.	Kirk Bride , Ramsey, Isle of Man.	ns.	Kirk Andreas, M. Ramsey, Man, T., 5.
Kinoulton , Nottingham.	ns.	Hickling, M.T.	Kirkbride , Carlisle ...	M.T. ns.	
KINROSS	T Ex. ns.	Balbeggie, M.T.	Kirkbuddo , Forfar ...	ns.	Letham, M. Kincaldrum, T. Bainton, M.T.
Kinrossie , Perth	ns.		Kirkburn , Driffield ...	ns.	
KINSALE	—	Clashmore, Co. Waterford, M.T.	Kirkburton , Huddersfield.	T Ex. M.T. ns.	
Kinsalebeg , Youghal	—	Malahide, M. Portmarnock, T. Hemsworth, T.	Kirkby , Liverpool	M.	Kirkby Stn., T. 8.30 a.m. to 7 p.m.; Sun., nil.
Kinsealy , Malahide, Co. Dublin.	—		Kirkby Stn.	D.	
Kinsley , Wakefield	M ns. M.T.		Kirkby Fleetham , Bedale.	M.T.	
Kinson , Bournemouth.	M.T.		Kirkby-in-Ashfield , Nottingham.	M ns.	East Kirkby, Notts, T. Sun., 9 to 10 a.m.
Kintbury , Hungerford	T Ex. M.T.		Kirkby-in-Ashfield Stn. ..	rd.	Gt. Broughton, M.T.
Kintore , Aberdeenshire	T Ex. M.T. ns.		Kirkby-in-Cleveland , Stokesley, Yorks.	ns.	
Kinvara , Co. Galway..	M.T.		Kirkby-in-Furness , Lanca.	M.T.	
Kinvar , Stourbridge ...	T Ex. M.T.		Kirkby-la-Thorpe , Sleaford.	ns.	Old Sleaford, Sleaford, M. Ewerby, T.
Kippax , Leeds	M.T.		KIRKBY LONSDALE , Leeds.	ns.	Bell Busk, M. Airton, T.
Kippen , Stirling	T Ex. M.T. ns.		Kirkby Mallory , Hinckley.	T ns.	Earl Shilton, M.
Kippen Station , Stirling.	ns.	Kippen, M.T.	Kirkby Malzeard , Ripon.	M.T. ns.	
Kippford , Dalbeattie .	T Ex. M.T. ns.				
Kirby Bellars , Melton Mowbray.	ns.	Asfordby, M.T.			
Kirby Cane , Bungay .	—	Geldeston, M.T.			
Kirby Cross , Essex ...	M.	Frinton-on-Sea, T.			
Kirby Grindalyth , Malton.	ns.	West Lutton, M. Sledmere, T.			

* ns. = No Sunday Delivery of letters. † = Telegrams despatched but not delivered.
 † Telegraphic, not Postal Address.

For explanation of other symbols, see pages 154 to 156.

Name of Office and Postal Address.	* Character of Office.	Nearest Money Order Office (M.O.) Tel. Office (T.O.) Exceptional Hours of Tel. Business.	Name of Office and Postal Address.	* Character of Office.	Nearest Money Order Office (M.O.) Tel. Office (T.O.) Exceptional Hours of Tel. Business.
Kirkby - on - Bain , Woodhall Spa, Lincolnshire.	nS.	Woodhall Spa, M.T., 4.	Kirklee, Glasgow	M.T.	Kirklington , Yorks, T. Southwell, M. Kirklington, Notts, T. Longtown, Cumberland, M.
Kirkby Overblow , Harrogate.	M.T.		Kirklington , Southwell, Notts.	T.	
Kirkby Stephen , Westmorland.	T Ex. M.T.		Kirklington , Carlisle. .	nS. T.nS.	
Kirkbythore , Penrith	T Ex. M.T.		Kirkliston , West Lothian.	M.T. nS.	
Kirkby Underwood , Bourne.	nS.	Rippingale, M.T.	Kirkmahoe , Dumfries	—	Dumfries, M. Duncow, T. Ramsey, Man, M.T., 5. Spennymoor, T.
Kirkby Wiske , see Kirby Wiske .			Kirk Maughold , Ramsey, Isle of Man.	nS.	
KIRKCALDY	T Ex. M.		Kirk Merrington , Ferry Hill.	M.nS.	Kirk Michael, Perthshire, T.
<i>Balmoney Road</i>	M.		Kirk Michael , Blairgowrie.	T L. Ex. M.T.	
<i>Gallatown</i>	M.T.			nS.	Kirk Michael, Ayrshire, T.
<i>Glebe Park</i>	M.		Kirk Michael , Douglas.	T Ex. M.T.	
<i>Harbour</i>	M.			nS.	Kirk Michael, Man, T.; 8 a.m. to 9 p.m. June to Sept., closed delivery at 8 p.m.
<i>High Street</i>	T M. M.T.			M.T. nS.	
<i>Linktown</i>	M.T.				
<i>Pathhead</i>	M.T.				
Kirkcolm , Stranraer ..	T L. Ex. M.T.				
	nS.		Kirkmuirhill , Lanarkshire.	M.T. T L. Ex.	Miltfield, M. Wooler, T., 5. Train times: Sun., nil. Kirknewton, Midlothian, T.
Kirkconnel , Sanquhar, Dumfries-shire.	T Ex. M.T.			nS.	
	nS.		Kirk Newton , Alnwick.	nS.	
Kirkcowan , Wigtownshire.	M.T. nS.		+ Kirknewton Stn., Northumberland.	rD.	
KIRKCUDBRIGHT ..	nS.		Kirknewton , Midlothian.	M.T.	
	T Ex. T M. M.T.	Willerby, T.	Kirk Onchan (or Onchan), Douglas.	T Ex. M.T.	
Kirk Ella , Hull	nS.			+ nS.	Kirkoswald, Cumberland, T. Kirkoswald, Ayrshire, T.
Kirkfieldbank , Lanark.			Kirkoswald , Cumberland.	T Ex. M.T.	
		Dalbeattie, M. Kirkgunzeon Stn., T. 8 a.m. to 7 p.m.; Sun., nil.	Kirkoswald , Maybole	T Ex. M.T.	
Kirkgunzeon , Dumfries.	—			nS.	
+ Kirkgunzeon Stn.	D.		Kirkpatrick Durham , Dalbeattie.	M.T.	
	T M.T. M.T.		Kirkpatrick Fleming , Ecclefechan, Dumfriesshire.	nS. M.T.	
Kirkham , Preston	T			nS.	
Kirkham Abbey , York	M.T. M.T.		Kirk Smeaton , Pontefract.	nS.	
		Alverthorpe, Wakefield, M. Wakefield, T. Green Hammerton, M.T.	+ Kirk Smeaton Stn.	rD.	
Kirkhamgate , Wakefield.	nS.		Kirkstall , Leeds	M.T.	
Kirk Hammerton , York.	nS.		Kirkstead , Lincoln ...	nS.	
<i>Kirkhams, Prestwich, Manchester.</i>	M.		+ Kirkstead Stn.	rD.	
Kirkheaton , Huddersfield.	T Ex. M.T.				
	nS.		Kirkton Manor , Peebles.	T Ex. nS.	
<i>Town Bottom</i>	T.		KIRKWALL	—	
Kirkhill , Inverness-shire	T.		Kirkwhelpington , Newcastle-on-Tyne.	M.T.	
Kirkinner , Wigtownshire.	M.T. nS.	Beauly, M. Rly. Stn. office (rD.) opens 7.30 a.m. on week-days.	Kirklington , Brocklesby, Lincs.	T Ex. M.T.	
				nS.	
Kirkintilloch , Glasgow.	T Ex. M.T.		Kirn, Dunoon	T M.T. nS.	
Kirk Ireton , Derby...	M.T. nS.				
	nS.	Lamplugh, M.T.			
Kirkland , Cocker-mouth.	nS.				
<i>Kirkland, Kendal</i>	M.T.				
Kirkland , Thornhill ..	nS.	Monialve, M.T.			
Kirk Langley , Derby	T L. Ex. M.T.				

† Except June to September.

* M. = Money Order Office.

T. = Telegraph Office.

T Ex. = Telephonic Express Delivery Office.

† Telegraphic, not Postal Address.

For explanation of other symbols, see pages 154 to 156.

Name of Office and Postal Address.	* Character of Office	Nearest Money Order Office (M.), Tel. Office (T.), Exceptional Hours of Tel. Business.	Name of Office and Postal Address.	* Character of Office	Nearest Money Order Office (M.), Tel. Office (T.), Exceptional Hours of Tel. Business.
KIRRIEMUIR	T Ex.		Knighton, Plymouth.	M.T.	Knighton, Devon, T.
<i>Southmuir</i>	M.		<i>Knighton Fields, Leicester.</i>	M.	
Kirtlebridge, Ecclefechan, Dumfriesshire.	M.T.		Knightswick, Worcester.	T Ex.	
Kirtling, Newmarket.	M.T.		Knippton, Grantham ..	T Ex.	
Kirtlington, Oxford..	M.T.		†Knitsley Stn.....	M.S.	6 a.m. to 9 p.m.; Sun., nil.
Kirton, Boston	T Ex.			RD.	6 a.m. to 9 p.m.; Sun., nil.
Kirton, Newark	M.T.	Ollerton, M.T.	Kniveton, Ashbourne	ns.	Hughnaston, M. Ashbourne, T.
Kirton, Trimley, Suffolk.	—	Trimley, M.T.	Knock, Claremorris ...	M.T.	Knock, Co. Mayo.
Kirton Holme, Boston.	ns.	Swineshead, M.T.	Knock, Co. Down.....	M.T.	Knock, Co. Down, T.
Kirton Lindsey, Lincs.	M.T.		Knock, Ennis	M.T.	Knock, Clare, T.
<i>Torksey Street</i>	M.		Knock, Keith	M.ns.	Glenbarry Stn., T.; 8 a.m. to 5 p.m.; Sun., nil.
Kishorn, Strathcarron, Ross-shire.	M.T.		†Knock Stn., Banff.....	RD.	8 a.m. to 7 p.m.; Sun., nil.
Kiskearn, Banteer, Co. Cork.	M.T.		Knock, Roscrea	—	Borris-in-Ossory, M.T., 4.
Kilngubury, Northampton.	—	Duston, M. Harpole, T.	Knockaderry, Newcastle West, Co. Limerick.	T.	Newcastle, West, M.
Kit Green, Wigan	—	Lamberhead Green, M.T.	Knockahollet, Belfast.	ns.	Cloughmills, M.
<i>Kittsbury, Berkhamsted..</i>	M.		Knockaliny, Kilmallock	—	Dunloy, T. Hospital, M.T.
<i>Kitybrewster, Aberdeen..</i>	M.t.		Knockalough, Ennis	—	Kilmihill, M.T.
Kiveton Park, Sheffield.	M.T.		Knockanarrigan, Athy.	M.	Donard, T., 4.
Kiveton Park Colliery, Sheffield.	T M.ns.	Wales, T.	Knockando, Moray-shire.	M.T.	
Knaphill, Woking ...	M.T.		Knockanevin, Kilmallock.	—	Kildorrery, M.T., 5.
Knappagh, Westport	ns.	Westport, M.T. 4.	Knockanillaun, Ballina.	ns.	Ballina, M.T.
Knaption, North Walsham.	—	Trunch, M. Mundesley, T.	Knockanore, Tallow, Co. Waterford.	M.ns.	
Knaption Station, York.	ns.	Rillington, M.T.	Knockaraven, Beltrubet.	ns.	Derrylin, M.T., 5.
Knaresborough, York.	T M.T.		Knockatallon, Monaghan.	ns.	Scotatown, M. Ballinode, T., 6.
Knayton, Thirsk	ns.	Borrowby, M.T.	Knockbain, Munlochy, Ross-shire.	ns.	Munlochy, M. T.
Knepworth, Stevenage.	—	Knepworth Stn., M.T.	Knockbrack, Letterkenny.	ns.	Manorcunningham, M.T., 4.
Knepworth Station, Stevenage.	T Ex.		Knockbrett, Fethard, Co. Tipperary.	ns.	Fethard, Tipperary, M. T., 5.
Kneesall, Newark	T.	Caunton, M.	Knockbridge, Dundalk.	—	Louth, Co. Louth, M.T.
Kneesworth, Royston, Herts.	ns.	Bassingbourn, M.T.			
KNIGHTON	T Ex.				
Knighton, Market Drayton.	ns.	Pipe Gate, (M. Woore, T.)			

* ns. = No Sunday Delivery of letters. t. = Telegrams despatched but not delivered.
 † Telegraphic, not Postal Address.

For explanation of other symbols, see pages 154 to 156.

Name of Office and Postal Address.	* Character of Office.	Nearest Money Order Office (M.), Tel. Office (T.), Exceptional Hours of Tel. Business.	Name of Office and Postal Address.	* Character of Office.	Nearest Money Order Office (M.), Tel. Office (T.), Exceptional Hours of Tel. Business.
Knockcloghrim , Co. Londonderry.	M.T.	Sun., nil.	Knowe , Newton Stewart.	ns.	Newton Stewart, M.
Knockcroghery , Co. Roscommon.	M.T.		Knowehead , Dalry, Kirkcudbrightshire.	ns.	Bargrennan, T., 6.
Knockdrin , Mullingar	† Ex. T.	Mullingar, M.	Knowl , Mirfield, Yorks ..	M.	Carsphairn, M.T., 4.
Knockholt , Sevenoaks.	† Ex. M.T.		Knowle , Birmingham.	† Ex. M.T.	Knowle, Warwickshire, T.
Knockin , Oswestry....	† L. Ex. M.T.		Knowle , Bristol	M.T.	Knowle, Somerset, I.
Knockletteragh , Strabane.	—	Cloghan, Co. Donegal, M.T., 8.	Knowle , Budleigh Salterton, Devon.	—	Budleigh Salterton, M.T.
Knocklofty , Clonmel	—	Ardinnan, M. Kilmahanan, T.	Knowl Hill , Twyford, Berks.	M.	Kilm Green, T.
Knocklong , Co. Limerick.	M.	Knocklong Stn., T.	Knowsley , Prescott ..	† Ex. M.T.	
Knocklong Stn.	D.	Sun., 8.25 a.m. to 12.25 p.m.		ns.	
Knockmore , Ballina	ns.	Foxford, M.T., 5.	Knowstone , South Molton.	ns.	Bishop's Nympton, M.
Knockmoyle , Omagh	ns.	Omagh, M.T., 5.	Knoydart , Mallaig, Inverness-shire.	M.T.	Rackenford, T.4.
Knocknacarry , Co. Antrim.	T.	Cushendun, M.	Knoylie, East , see East Knoylie.	ns.	
Knocknagashel , Abbeyfeale, Co. Limerick.	M.T. ns.		Knuckias , Knighton..	ns.	Knighton, M.T.
Knocknagree , Rathmore, Co. Kerry.	M.T.		KNUTSFORD	† Ex. M.	
Knocknahorn , Dromore, Co. Tyrone.	ns.	Dromore, Tyrone, M.T., 4.	<i>Brook Street</i>		
Knocknahur , Sligo ..	—	Sligo, M.T., 4.	Knutton , Newcastle, Staffs.	M.	Newcastle, Staffs, T.
Knocknamuckly , Portadown.	ns.	Portadown, M. Moyallon, T.	KYLE	ns.	
Knockraha , Glanmire, Co. Cork.	ns.	Glanmire, M. Glounthaune, T., 4.	Kyle , Wexford	—	Oylgate, M.T.
Knockrath , Rathdrum, Co. Wicklow.	—	Rathdrum, M., T.	Kyleakin , Inverness-shire.	M.T.	
Knocktopher , Thomastown, Co. Kilkenny.	M.T.		Kylemore , Galway....	ns.	
Knockvennie , Dalbeattie.	ns.	Kirkpatrick Durham, M.T.	Kyles Morar , Mallaig, Inverness-shire.	ns.	Knoydart, M. Morar, T., 11.
Knockvicar , Boyle ..	T.	Cootehall, M. Aldrington, M.	Kynochtown , Stanford-le-Hope, Essex.	M.T.	
Knoddishall , Saxmundham.	ns.	Lelston, T. Moberley, T.	Kyre , Tenbury Wells ..	ns.	Tenbury Wells, M. Stoke Bliss, T.
Knoll's Green , Knutsford.	M.		Labasheeda , Ennis ..	† L. Ex. M.T.	
Knolton Bryn , Ellesmere.	—	Overton, Flints., M.T.	Laceby , Grimsby	† Ex. M.T.	
Knossington , Oakham.	† L. Ex. M.T.		Lach Dennis , Knutsford.	—	Lostock Gralam, M.T.
Knott End , Fleetwood	M.T.		Lack , Kesh, Co. Fermanagh.	—	Ederney, M.T. 4.
<i>Knott Mill</i> , Manchester ..	M.T.		Lackamore , Newport, Co. Tipperary.	ns.	Newport, Tipperary, M.T., 6.
Knottlingley , Yorks..	† Ex. M.T.		Lackenduff , Clonakilty, Co. Cork.	—	Clonakilty, M. Ring Bar Coast-guard Stn., T. Culford M.
<i>Hill Top</i>	M.		Lackford , Bury St. Edmund's.	T.	
<i>Low Green</i>	M.		Lackin , Longford	ns.	Strokestown, M.T., 4.
<i>Knotty Ash</i> , Liverpool ..	M.		Lacock , Chippenham ..	† Ex. M.T.	
Knowbury , Ludlow ..	ns.	Clee Hill, M.T.			

* M. = Money Order Office.

T. = Telegraph Office.

† Ex. = Telephonic Express Delivery Office.

† Telegraphic, not Postal Address.

For explanation of other symbols, see pages 154 to 156.

Name of Office and Postal Address.	* Character of Office.	Nearest Money Order Office (M.O.) Tel. Office (T.O.) Exceptional Hours of Tel. Business.	Name of Office and Postal Address.	* Character of Office.	Nearest Money Order Office (M.O.) Tel. Office (T.O.) Exceptional Hours of Tel. Business.
Ladbroke , Southam, Warwickshire.	ns.	Southam, M.T.	Lamas , Norwich.....	ns.	Buxton, Norfolk, M.T.
Laddingford , Maldstone.	—	Yalding, M.T.	Lambeg , Lisburn.....	—	Lisburn, M.T.
Ladock , Grampound Road, Cornwall.	M.T.		<i>Lamberhead Green, Wigan.</i>	M.T.	Sun., 8.30 to 10 a.m.
Lady , Kirkwall	ns.	Sanday, M.T.	Lamberhurst , Kent.	T	†Lamberhead Green.
LADYBANK	T Ex.		Lambhill , Glasgow...	M.T.	
<i>Ladybarn, Withington, Manchester.</i>	M.		Lambley , Carlisle	ns.	Possilpark, Glasgow, M.T.
Ladykirk , Berwick ..	—	Norham, M.T.	Lambley , Nottingham	ns.	Tindale Fell, M.
Lady's Bridge , Castlemartyr, Co. Cork.	—	Castlemartyr, M.T.	Lambourn , Berks....	ns.	Slaggyford, T., 4. Burton Joyce, M.T.
† Ladysbridge Stn.	D.	8 a.m. to 6 p.m.; Sun., nil.	Lamerton , Tavistock	T Ex.	
<i>Ladywood, Birmingham</i>	M.		† Lamesley Stn.	M.T.	Tavistock, M.
Lagg , Craighouse, Isle of Jura.	ns.	Craighouse, M.T., 9.	Lamington , Lanarkshire.	T.S.	6.30 a.m. to 11.15 p.m.; Sat. 9.30 p.m.; Sun., nil.
Laggan , Kingussie ...	M.T.		† Lamington Stn.	rd.	
Laghey , Co. Donegal..	T.	Donegal, M.	Lamiash , Isle of Arran	T Ex.	7 a.m. to 7 p.m.; Sun., nil.
Laghtmorris , Strabane.	ns.	Castlederg, M. Killeter, T., 5.	Lamorna , Penzance ..	M.T.	
Lahardane , Crossmolina, Co. Mayo.	ns.	Crossmolina, M.T. 6.	Lampeter , Cardigan-shire.	ns.	Mousehole, M.T.
Lahinch , Co. Clare ...	M.T.		Lampeter Veffrey , Narberth, Pembro.	M.T.	
Laid , Lairg	T ns.	Durness, M.	Lamphey , Pembrokeshire.	T Ex.	Narberth, M.T.
Lalide , Achnasheen, Ross-shire.	ns.	Aultbea, M.T.	† Lamphey Stn.	ns.	—
Lalndon , Romford....	—	Lalndon Station, M.	Lamplugh , Cocker-mouth.	rd.	Pembroke, M.T.
Lalndon Stn. , Romford.	T L.	Basildon, T.	Lampton , Northampton.	T L Ex.	8 a.m. to 7 p.m.; Sun., nil.
<i>Laira, Plymouth</i>	M.	Langdon Hills, T.	Lampton, Hounslow ...	M.T.	
LAIRG	ns.		Lamyatt , Bath	T.	Maldwell, M.
<i>Lalsterdyke, Bradford</i> ...	M.T.	†Lalsterdyke.	LANARK	M.	
Lake , Salisbury.....	—	Middle Woodford, M.	LANCASTER	—	Evercreech, M.T.
Lake Lock , Wakefield	M ns.	Durnford, T.	<i>Boverham Road</i> ...	T Ex.	8 a.m. to 9 p.m.; Sun. 5 to 6 p.m.; L. and N. W. Rly. Stn. Office (nd.) open until 10 p.m. on week-days.
Lakenheath , Brandon	M.T.	Stanley Yorks, T.	<i>Greaves</i>	M.	
Lakesend , Wisbech ..	ns.		<i>King Street</i>	M.t	
Lako Side , Ulverston	ns.	Welney, M.T.	<i>Pinfold Lane</i>	M.	
Lake Vyrnwy (or Llanwddyn), Oswestry.	M.T.		<i>Prinrose Hill</i>	M.	
Laleham , Staines	—	Llanwddyn, M.T.	<i>Scotforth</i>	M.	
Laleston , Bridgend...	T Ex.		<i>Skerton</i>	M.t	
Lamancha , Peebles-shire.	M.T.	Bridgend, T.	<i>South Road</i>	M.	
	T ns.	West Linton, M.	<i>Stonewell</i>	M.	
			<i>Ullwater Road</i>	M.	
			<i>West Place</i>	M.	
			Lanchester , Durham	T Ex.	
				M.T.	
				ns.	

* ns. = No Sunday Delivery of letters. t = Telegrams despatched but not delivered.
 † Telegraphic, not Postal Address.

For explanation of other symbols, see pages 154 to 156.

Name of Office and Postal Address.	* Character of Office.	Nearest Money Order Office (M.). Tel. Office (T.). Exceptional Hours of Tel. Business.	Name of Office and Postal Address.	* Character of Office.	Nearest Money Order Office (M.). Tel. Office (T.). Exceptional Hours of Tel. Business.
Lancing, Worthing .. †Lancing Stn.....	T Ex. M. D.	South Lancing, T. Sun., train times.	LANGHOLM Langley, Birmingham	T Ex. T Ex. M.T.	Langley, Worcester- shire, T.
(See also North and South Lancing.)			<i>Bristnall Fields</i> <i>Langley Green</i> <i>Vicarage Road</i>	— M. T M.	(Cross Street, Macclesfield, M.
Landbeach, Cambridge.	T nS. }	Milton, M. Waterbeach, T.	Langley, Macclesfield	nS.	Macclesfield, T.
Landford, Salisbury ..	M.T.		Langley, Maidstone ..	—	Leeds, Kent, M.T.
Landkey Newland, Barnstaple.	M.T. nS.		Langley, Norwich	nS.	Loddon, Nor- folk, M.T.
Landore, Glam.	T M.T.		Langley, Slough	M.T.	Langley, Bucks, T.
Landport, Portsmouth ..	—	Open always.	Langley, Southampton	—	Exbury, M.T.
†Land's End, Wireless Stn. Landrake, St. Germans, Cornwall.	nD. M.T. nS.		Langley, Stratford-on-Avon.	nS.	Claverdon, M.T.
Landshipping, Templeton, Pembrokeshire.	nS. }	Martletwy, M. Rhos, T.	Langley Burrell, Chippenham.	—	Chippenham, M.T.
Landywood, Walsall	M.nS.	Cheslyn Hay, T. Newquay, M.T.	Langley Mill, Nottingham.	T Ex. M.T. M.T. nS.	
Lane, Newquay Lane End, High Wycombe.	nS. T Ex. M.T. nS.		Langley Moor, Durham.	—	Haydon Bridge, M.T.
Laneham, Retford...	nS.	Dunham-on-Trent, M.T.	Langley-on-Tyne, Northumberland.		8 a.m. to 12.30 p.m., 1.30 p.m. to 5 p.m., 6 p.m. to 7.30 p.m.; Sun., nil.
Lanesborough, Longford.	M.T. nS.		†Langley Stn., Northumberland.	rD.	
Lanes End, Dartford	—	Dartford, M.T.	Langley Park, Durham.	T Ex. M.T. nS. nS.	Clavering, M.T.
Laneshaw Bridge, Colne.	nS.	†Cotton Tree, M.T.	Langley Upper Green, Newport, Essex.		
Langbank, Port Glasgow.	T Ex. M.T. nS. M. M.	Settle, T.	<i>Langloan, Coatbridge</i> ..	T M.t. T Ex. M.T.	
Langcliffe, Settle Langdale, Eiland	M.T.		Langport, Somerset ..	T nS.	Fyddell Street, Boston, M.
Langdon Hills, Romford.	T Ex. M.T. nS.	Langford, Beds, T.	Langrick, Boston	nS.	Bromfield, Cum- berland, M.T.
Langford, Biggleswade.	T Ex. M.T. nS.	Langford, Som. T.	Langrigg, Carlisle ...	nS.	
Langford, Bristol	—	Langford, Som. T. Filkins, M.T.	Langrish, Petersfield	M.T. nS.	Galashiels, M.T., 4.
Langford, Lechlade, Gloucestershire.	—	Heybridge, M.T.	Langshaw, Galashiels		
Langford, Maldon ..	—	Collingham, Notts, M.T.	<i>Langside, Glasgow</i>	T Ex. M.T. T nS.	Kilham, M. Baston, M.T.
Langford, Newark ..	—	Springfield (Wellington, Som.), M.T.	Langtoft, Driffield ...	nS.	Wragby, M.T.
Langford Budville, Wellington, Som.	nS.	Field Dalling, M.T.	Langtoft, Peterborough.	T nS. nS.	
Langham, Blakeney, Norfolk.	—	Langham, Essex, T.	<i>Langton, Leicestershire, see East Langton and Tur Langton.</i>		
Langham, Colchester	M.T.	Langham, Rutland	Langton, Lincoln	nS.	
Langham, Oakham ..	T Ex. M.T. nS.	Langho Stn., T.	Langton Green, Tunbridge Wells.	T M.T.	
Langhaughwells, Hawick.	T M. nS. D.	8.30 a.m. to 6.45 p.m.; Sun., nil.	Langton Herring, Dorchester.	T nS.	Chickerell, M.
Langho, Blackburn ..			Langton Ma-travers, Dorset.	M.T.	
†Langho Stn.			Langtree, Torrington, Devon.	T nS.	Torrington, M.
			Langwathby, Cumberland.	M.T.	

* M. = Money Order Office.

T. = Telegraph Office.

T Ex. = Telephonic Express Delivery Office.

† Telegraphic, not Postal Address.

For explanation of other symbols, see pages 154 to 156.

Name of Office and Postal Address.	* Character of Office.	Nearest Money Order Office (M.). Tel. Office (T.). Exceptional Hours of Tel. Business.	Name of Office and Postal Address.	* Character of Office.	Nearest Money Order Office (M.). Tel. Office (T.). Exceptional Hours of Tel. Business.
Langwith, Mansfield .	M.T.		Lassodie, Dunfermline.	M.T.	8 a.m. to 7 p.m.
Langwith Junction, Mansfield.	—	Shirebrook, M.T.	Lasswade, Midlothian	T Ex. M.T.	
† Langwith Junction Stn.	rD.	Sun., nil.	Lastingham, Sinnington, Yorkshire.	ns.	Appleton-le-Moors, M.
Langworth, Lincoln .	M.T.		Latchford, Warrington ..	M.T.	Hutton-le-Hole, T.
Lanivet, Bodmin.....	T.nS.	Higher Bore Street, M.	Latchingdon, Maldon	M.T.	†Latchford.
Lanlivery, Lostwithiel, Cornwall.	ns.	Lostwithiel, M.T.	Latheron, Caithness ..	M.T.	
Lanner, Redruth.....	—	Lanner Road, Redruth, M.	Latimer, Chesham....	M.T.	
Lanreath, Duloe, Cornwall.	T.nS.	Redruth, T.	Latnamard, Newbliss, Co. Monaghan.	T Ex. M.T.	
Lansdown, Bournemouth	T M.t.	Polynt, M.	Latteragh, Templemore, Co. Tipperary.	—	Newbliss, M.T., 4.
Lanton, Jedburgh	T.nS.	Jedburgh, M.	Lattin, Tipperary	T.	Toomevara, M.
Lapford, Morchard Bishop, Devon.	M.T.		Latton, Ballybay, Co. Monaghan.	M.T.	Temploderry, T., 3.
Lapley, Stafford	ns.	Wheaton Aston, M.	Latton, Swindon	—	Emly, M.
Lapworth, Birmingham.	ns.	Stretton, Staffordshire, T.	Laudale, Ardgour, Argyll.	T.nS.	Cricklade, M.T.
Larachbeg, Oban....	ns.	Hockley Heath, M.T.	Lauder, Berwickshire.	T Ex. M.T. M.T.	Strontian, M.
Laracor, Trim, Co. Meath.	—	Morvern, M.T., 4.	Laugharne, Carmarthenshire.	ns.	
Laragh, Castleblayney, Co. Monaghan.	—	Trim, M.T.	Laughton, Gainsborough.	ns.	Blyton, M.T.
Larbert, Stirlingshire .	T Ex. M.T. M.T.	Castleblayney, M.	Laughton, Rotherham	M.T. ns.	Laughton, Yorks, T.
<i>Stenhousemuir</i>	T M.t.	Tullynahinera, T., 4.	Laughton, Rugby	ns.	Theddingworth, M.T.
Largo, see Upper and Lower Largo.	T Ex. T.nS. T Ex. M.T.	Pays Telegraph Money Orders.	Laughton, Shortgate, Sussex.	M.T.	Laughton, Sussex, T.
Largoward, Fife.....	T Ex. T.nS. T Ex. M.T.	Collinsburgh, M.	LAUNCESTON	T Ex. M.t.	
Largydonnell, Co. Leitrim.	—	Kinlough, M.T.	<i>Newport</i>		
Larkfield, Maidstone .	M.T.		<i>St. Stephen's</i>		
Larkhall, Bath	M.		Launton, Bicester	—	Bicester, M.T.
Larkhall, Lanarkshire.	T Ex. M.T. ns. M.t.		Lauragh, Kenmare, Co. Kerry.	M.T. ns.	
Larkhill, Bolton	M.t.		Laurelvalle, Tandragee, Co. Armagh.	—	Tandragee, M.T.
Larling, Thetford	—	East Harling, M.T.	Laurencekirk, Kincardineshire.	T Ex. M.T.	
LARNE	T Ex. M. M.T.		Laurencetown, Gifford, Co. Down.	M.	Lenaderg, T.
<i>Barnhill</i>			Laurieston, Mossdale, Kirkcubrightshire.	T.	Castle Douglas, M.
Larne Harbour, Co. Antrim.	M.T.		Laurieston, Falkirk	T Ex. M.T.	Laurieston, Kirkcubrightshire, T.
La Roque, Jersey....	M.T. T Ex. ns.				
Lartington, Darlington.	rD.	Cotherstone, M.T.			
† Lartington Stn.		8 a.m. to 6 p.m.; Sun., nil.			
Lasham, Alton	—	Bentworth, M.T.			

* ns. = No Sunday Delivery of letters. t = Telegrams despatched but not delivered.
 † Telegraphic, not Postal Address.

For explanation of other symbols, see pages 154 to 156.

Name of Office and Postal Address.	* Character of Office.	Nearest Money Order Office (M.O.) Tel. Office (T.). Exceptional Hours of Tel. Business.	Name of Office and Postal Address.	* Character of Office.	Nearest Money Order Office (M.O.) Tel. Office (T.). Exceptional Hours of Tel. Business.
†Lauriston Stn.	rD.	9 a.m. to 7 p.m.; Sun., nil.	Lazonby , Cumberland	M.T.	Lazonby, Cumberland, T.
Lavagh , Ballymote, Co. Sligo.	T.nS.	Tubbercurry, M.	Lea , Gainsborough	nS.	Washington Street, Gainsborough, M. Gainsborough, T.
Lavant , Chichester ..	T Ex.	Turvey, M.T.			
Lavendon , Olney, Bucks.	M.T.		Lea , Malmesbury	T.nS.	nS.
Lavenham , Suffolk ..	M.T.	Lea , Matlock			
Laverstock , Salisbury.	—	Wyndham Park, Salisbury, M.	Lea , Ross, Herefordshire.	M.T.	Lea, Herefordshire, T.
Laverton , Broadway, Worcestershire.		nS.	Salisbury, T. Stanton, Glos., M.T.	nS.	
Lavington , Petworth	—	Graffham, M.T.	Lea Bridge , Matlock	M.T.	Somercotes, M.T.
Lavington West , see West Lavington.	—		Lea Brooks , Alfreton	nS.	
Law , Carlisle	M.nS.	Law Junction Stn., T. Sun., nil.	Lea Cross , Shrewsbury.	—	Hanwood, M.T.
†Law Junction Stn.	D.	Ballinamore, M.T.	Leadburn , Midlothian.	nS.	Penicuik, M. Lamancha, T.
Lawderdale , Carrick-on-Shannon.	—	Fearnan, M. Manningtree, M.T.	Leadenham , Lincoln		
Lavers , Aberfeldy....	T.nS.	Launceston, M.T.	Leaden Roding , Dunmow.	T Ex.	White Roding, M.
Lawford , Manningtree, Essex.	—	†Lawns Lane.	Leadgate , Co. Durham.	T.nS.	
Lawhitton , Launceston.	—		Leadhills , Lanarkshire.	M.T.	Shipton-under-Wychwood, T. Leagrave Marsh, M.
Lawns Lane , Wakefield..	T Ex.		Leafeld , Witney	nS.	
Lawrence Hill , Bristol ..	M.T.		Leagrave , Luton	—	Luton, T.
Lawrencetown , Ballinasloe.	M.T.		Leagrave Marsh , Luton.	T.M.	Luton, T.
Lawrence Waltham , see Waltham St. Lawrence.			Leaholm , Grosmont, Yorkshire.	M.nS.	Glaisdale, T.
Lawrenny , Begelly, Pembrokehire.	T Ex.	Shimpling, M.	Lea Marston , Birmingham.	M.T.	
Lawshall , Bury St. Edmund's.	M.T.				
†Lawton Stn.	rD.	Train times. Balallan, M.T.	LEAMINGTON SPA..	T Ex.	8 a.m. to 9 p.m.; Sun.
Laxay , Stormoway	nS.	Stormoway, M.T.	<i>Brunswick Street</i>	M.	5 p.m. to 6 p.m. Rly.
Laxdale , Stormoway ..	nS.	8 a.m. to 9 p.m. June to Sept. : closed for delivery at 8 p.m.	<i>Clarendon Street</i>	T.M.t.	Station Office (nD.) 8 a.m. to 10 p.m. Sun., nil.
Laxey , Douglas	T Ex.		<i>High Street</i>	M.	
	M.T.		<i>Jillington</i>	T.M.t.	
	nS.		<i>Milreton</i>	M.	
<i>Old Laxey</i>	—		<i>Regent Street West</i> ..	M.	
Laxfield , Framlingham, Suffolk.	M.T.		<i>The Parade</i>	M.	
Laxton , Howden, Yorkshire.	nS.	Howden, M.T., 4.	<i>Upper Parade</i>	M.t.	
Laxton , Newark	nS.	Tuxford, M.T., 4.	<i>Willes Road</i>	M.t.	
Layer Beeton , Kelvedon, Essex.	—	Birch, M.T.	Leamington Hastings , Rugby.	nS.	Stockton, M. Birdingbury, T.
Layer-de-la-Haye , Colchester	—	Birch, M.T.	Leamside , Fence Houses, Co. Durham.	nS.	West Rainton, M.T.
Layertorpe York	M.		†Leamside Stn.	nD.	Sun., nil.
Layham , Hadleigh, Suffolk.	—	Hadleigh, Suffolk, M.T.	<i>Leamore, Bloxwich, Walsall.</i>	T.L.M.	
Laytown , Drogheda ..	M.T.		Leap , Co. Cork	M.T.	
Lazenby , Easton, Yorks.	M.T.	Lazenby, Yorks, T.; 9 a.m. to 7.30 p.m.	Leasingham , Sleaford	nS.	Sleaford, M.T.
	nS.		Leasingthorpe , Bishop Auckland.	M.nS.	Coundon, T.

* M. = Money Order Office.

T. = Telegraph Office.

T Ex. = Telephonic Express Delivery Office.

† Telegraphic, not Postal Address.

For explanation of other symbols, see pages 154 to 156.

Name of Office and Postal Address.	* Character of Office.	Nearest Money Order Office (M.). Tel. Office (T.). Exceptional Hours of Tel. Business.	Name of Office and Postal Address.	* Character of Office.	Nearest Money Order Office (M.). Tel. Office (T.). Exceptional Hours of Tel. Business.
LEATHERHEAD	‡ Ex.	Rly. Stn. L. B. & S. C. (D.) 7 a.m.-10 p.m. Sun., train times after 6 p.m. (r.D.)	LEEDS—cont.		
<i>Leatherhead Common</i> ...	‡ M.t.	† Leatherhead Common.	<i>Caledonian Road</i>	M.	
Leathley, Otley	nS.	Pool, M.T.	<i>Castleton</i>	O.T.	Tuesdays only, 8 a.m. to 3 p.m.
Leavenheath, Colchester.	nS.	Nayland, M.T.	<i>Cattle Market, BO</i> ...	‡ Ex.	
Leaving, Malton	M.nS.	Burythorpe, T.	<i>Chapel Allerton</i>	M.T.	
Leavesden Green, Watford.	—	Garston, Herts, M.T.	<i>Chapelton Road, BO</i>	‡ M.T.	
Lecamy, Londonderry	nS.	Moville, M.	<i>Compton Road</i>	‡ M.	
Lecarrow, Knockroghery, Co. Roscommon.	T.	Gleneely, T.	<i>Copley Hill</i>	‡ M.	
Lochlade, Gloucestershire.	‡ Ex.	Knockroghery M.	<i>Corn Exchange, BO</i>	O.T.	Tuesdays only, 10 a.m. to 2 p.m.
Lockanarainey, Manorhamilton, Co. Leitrim.	M.T.	—	<i>Cross Flatts, Dewsbury Road.</i>	M.	
Lockauin, Sligo	nS.	Manorhamilton, M.T., 5.	<i>Cross Green Lane</i> ...	M.	
Leckford, Stockbridge, Hants	—	Dromahair, M.T., 4.	<i>Delph Lane</i>	M.	
Leckhampstead, Buckingham.	—	Stockbridge, M.T.	<i>Dewsbury Road</i>	M.	
Leckhampstead, Newbury.	T.	Deanshanger, M.	<i>Dixon Lane</i>	M.	
Leckhampton, Cheltenham.	‡ Ex.	Maidmoreton, T.	<i>Domestic Street</i>	M.	
Leckmeim, Garve, Ross-shire.	nS.	Chaddleworth, M.	<i>Dorset</i>	M.	
Leconfield, Beverley	nS.	Ullapool, M.T., 4.	<i>Edwin Road</i>	‡ M.	
Ledaig, Argyll	M.T.	Cherry Burton, M.T.	<i>Elford Grove</i>	‡ M.	
LEDBURY	nS.	—	<i>Elland Road</i>	M.	
<i>Homend Street</i>	‡ Ex.	—	<i>Elerby Lane</i>	‡ M.	
<i>Newtown</i>	M.	—	<i>Far Headingley</i>	‡ M.t.	
Ledsham, Chester ...	nS.	Little Sutton, M.T.	<i>Gledhow Avenue</i>	M.	
Lee, Devon	M.T.	All Stretton, M.	<i>Harehills</i>	M.t.	
Leebotwood, Shrewsbury.	T.	The Lee, M.T.	<i>Headingley</i>	‡ Ex.	
Lee Common, Great Missenden, Bucks.	nS.	—	<i>Headingley Estate</i> ..	M.T.	
LEEDS	‡ Ex.	Open always.	<i>Hillside Road</i>	M.	
<i>Armley</i>	M.T.	—	<i>Holbeck Lane</i>	‡ M.	
<i>Ashvilles, Cardigan Road.</i>	M.	—	<i>Hunslet</i>	‡ Ex.	
<i>Beckett Street</i>	M.T.	—	<i>Hunslet Carr</i>	M.T.	
<i>Beeston</i>	‡ M.T.	—	<i>Hyde Park Corner, BO</i>	‡ Ex.	
<i>Beeston Hill</i>	M.T.	—	<i>Hyde Park Road</i> ...	M.T.	
<i>Beeston Road</i>	M.	—	<i>Ivy Mount</i>	M.	
<i>Belle Vue Road</i>	M.	—	<i>Kendal Lane</i>	M.	
<i>Black Bull Street, Hunslet.</i>	M.	—	<i>Kirkstall</i>	M.T.	
<i>Blackman Lane</i>	‡ M.	—	<i>Kirkstall Road</i>	M.t.	
<i>Bridge End</i>	‡ M.	—	<i>Low Wortley</i>	M.	
<i>Brudenell Road</i>	‡ L.M.	—	<i>Marsh Lane</i>	‡ Ex.	
<i>Burley</i>	‡ L.M.	—	<i>Marshall Street</i>	M.T.	
<i>Burley Lawn</i>	M.	—	<i>Meadow Lane</i>	M.t.	
<i>Burley Road</i>	‡ L.M.	—	<i>Meanwood</i>	M.	
<i>Burley Street</i>	‡ M.	—	<i>Meanwood Road</i>	M.t.	
			<i>Milford Place</i>	M.T.	
			<i>Moor Top, Armley</i> ...	M.	
			<i>Newton Grove</i>	M.t.	
			<i>New Wortley</i>	M.T.	
			<i>North Street</i>	‡ M.t.	
			<i>Pontefract Lane</i>	‡ M.	
			<i>Roundhay</i>	‡ Ex.	
			<i>Roundhay Road</i>	M.T.	
			<i>Sackville Street</i>	M.	
			<i>St. Matthew's</i>	M.	
			<i>Shakespeare Street</i> ...	M.	
			<i>Stamford Street</i>	M.	
			<i>Stock Exchange, BO</i>	O.T.	10 a.m. to 5 p.m.
			<i>Stourton</i>	M.	
			<i>Street Lane</i>	‡ M.	
			<i>The Markets, BO</i>	M.t.	
			<i>Thwaite Gate</i>	‡ L.M.	
			<i>Tong Road</i>	M.	
			<i>Trentham Street</i>	M.	
			<i>Upperhead Row</i>	‡ M.	
			<i>Victoria Square</i>	M.t.	

* nS. = No Sunday Delivery of letters. ‡ = Telegrams despatched but not delivered.
 † Telegraphic, not Postal Address.

For explanation of other symbols, see pages 154 to 156.

Name of Office and Postal Address.	* Character of Office.	Nearest Money Order Office (M.), Tel. Office (T.), Exceptional Hours of Tel. Business.	Name of Office and Postal Address.	* Character of Office.	Nearest Money Order Office (M.), Tel. Office (T.), Exceptional Hours of Tel. Business.
LEEDS—cont.			LEICESTER—cont.		
Victoria Terrace.....	M.		Hinckley Road.....	M.	
Waterloo Road.....	T. M.		Humberstone.....	T. M. t.	
West Park.....	T. M.		Humberstone Road.....	T. M. t.	
West Street.....	M.		King Richard's Road.....	M.	
Woodhouse.....	M.		Knighton.....	—	
Woodhouse Lane.....	M. t.		Knighton Fields.....	M.	
Woodhouse Street.....	M.		Leire Street.....	M.	
Wortley.....	M. t.		Lorne Road.....	M.	
York Road.....	T. M.		Mayfield.....	M.	
Leeds, Maidstone.....	M. T.	Leeds, Kent, T.	Melrose Street.....	M.	
Leedstown, Hayle, } Cornwall. }	nS. }	Praze, M.	Melton Road.....	M.	
Leeholme, Bishop } Auckland. }	nS. }	Townshend, T.	Mere Road.....	M.	
LEEK.....	T. Ex.	Coundon, M. T.	Milligan Road.....	T. Ex.	
Ball Haye Green.....	—		Narborough Road.....	M. t.	
Mill Street.....	—		New Bridge Street... New Ervington.....	M. M. t.	
Southbank Street.....	M.		Newfound Pool.....	M.	
West Street.....	M. t.		New Humberstone... Park Vale.....	M. M.	
Leek-Wootton, } Warwick. }	T. Ex. M. T.		Pembroke Street... Queen Street.....	M. M.	
Lee Mill Bridge, Ivy- } bridge, Devon. }	nS. }	Ivybridge, M. T.	Quorn Road.....	M.	
Leeming, Bedale.....	—	Leeming Bar, M. T.	St. Margaret's..... St. Stephen's Road... Sawley Street.....	M. M. M. t.	
Leeming Bar, Bedale } Lee Moor, Roberough, Devon. }	M. T. M. nS.	Cornwood, T.	Southgate Street..... South Knighton..... Sparkenhoe.....	M. — M.	
Leenane, Galway.....	M. T.		Station Street, BO... Tudor Road.....	M. t. M.	
Lee-on-the-Solent, Goaport.	T. Ex. M. T.		Upper Brunswick Street.....	M. t. M.	
Lees, Oldham.....	M. T.	†Lees.	Upperton Road.....	M.	
Leeswood, Mold.....	nS.	Pontybodkin, M. T.	Welford Road.....	T. M. t.	
Leftwich Green, Northwich.	—	Davenham, M. T.	West Bridge.....	T. M. t.	
Legakelly, Belturbet. Legbourne, Louth.....	— M. nS.	Redhills, M. T. Louth, T., 4.	Westcotes.....	M.	
†Legbourne Road Stn....	rD.	Sun., nil.	Wharf Street.....	M.	
Leggamaddy, Down- } patrick. }	nS. }	Downpatrick, M. T., 4.	Willow Bridge Street. Winchester Avenue..	M. M.	
Leggs, Co. Fermanagh. Leglands, Newtown- } stewart, Co. Tyrone. }	— —	Belleek, M. T., 6. Drumquin, M. T., 6.	LEIGH.....	T. Ex. T. M.	
LEICESTER.....	T. Ex.	Open always on week-days;	Chapel Street.....	M.	
Abbey Lane.....	M.	Sun., 5 p.m. to midnight.	Firs Lane.....	M.	
Argyle Street.....	M.	The Midland Rly. Stn. office	Leigh Road.....	M.	
Aylestone.....	M.	(rD.) is open always.	Plank Lane.....	M.	
Aylestone Park.....	M. T.	The Great Central Rly. Stn.	Railway Road.....	M.	
Barkby Road.....	M. T.	office (rD.) is open on Sun- days from 11	St. Helens Road.....	M.	
Belgrave.....	T. Ex. M. T.	a.m. to 1.30 p.m.; 2.45	Westleigh.....	M. t.	
Belgrave Gate.....	T. M. t.	p.m. to 4 p.m.; and	Leigh, Reigate.....	M. T.	Leigh, Surrey, T.
Berners Street.....	M.	6.30 p.m. to 8 p.m.	Leigh, Sherborne.....	M. nS.	Chetnole, T.
Brookside, Aylestone } Road. }	M. }		Leigh, Stoke-on-Trent..	—	Team, M.
Charnwood Street... }	T. Ex. M. T.		†Leigh Stn., Staffs.	D.	Leigh Stn., Staff, T.
Clarendon Park.....	M. T.				(rD.) 8.30-9 a.m. (D.) 9 a.m. to 5.30 p.m. (rD.) 5.30 to 7 p.m.; Sun., nil.
Clipstone Street.....	M.		Leigh, Swindon.....	—	Ashton Keynes, M. T.
Francis Street.....	M.		Leigh, Tonbridge.....	M. T.	Leigh, Kent, T.
Frog Island.....	M.		Leigh, Worcester.....	M. T.	Leigh, Worc., T.
Hartington Road.....	M.		Leigh Green, Tenter- den, Kent.	nS.	Tenterden, M. T.
Havelock Street.....	M.				
Haynes Road.....	—				
Highcross Street.....	T. M. t.				
Highfield Street.....	T. M. t.				
Hugh Street.....	M.				

* M. = Money Order Office. T. = Telegraph Office.
 T. Ex. = Telephonic Express Delivery Office. † Telegraphic, not Postal Address.

For explanation of other symbols, see pages 154 to 156.

Name of Office and Postal Address.	* Character of Office.	Nearest Money Order Office (M.). Tel. Office (T.). Exceptional Hours of Tel. Business.	Name of Office and Postal Address.	* Character of Office.	Nearest Money Order Office (M.). Tel. Office (T.). Exceptional Hours of Tel. Business.
Leigh Hill , Marlborough.	—	Burbage, Wilts. M.T.	Lenamore , Rathoven, Co. Westmeath.	—	Edgeworthstown, M. Colehill, T., 4. Rly. Stn. office (P.D.) open at train times on Sun.
Leighlinbridge , Bagenalstown.	M.T.		Lenham , Maidstone ..	T Ex. M.T.	Sandway, M. Lenham, T.
Leigh-on-Mendip , Bath.	ns.	Coleford, Som., M.T.	Lenham Heath , Maidstone.	—	
Leigh-on-Sea , Essex	T Ex. M.T.		Lennoxtown , Glasgow.	T L M.T.	
Leigh Road	T M.T.		Lenton , <i>see</i> New and Old Lenton.		
Old Town	T M.T.		Lentran , Inverness-shire.	ns.	Inverness, M. Lentran Stn., T.
Leigh Sinton , Malvern	M.T.		†Lentran Stn.	D.	
Leighterton , Tetbury	ns. T M.T.		Lent Rise , Maidenhead.	—	Hitcham, M. Burnham, Bucks, T.
LEIGHTON BUZARD .	T Ex. M.T.		Lenzie , Glasgow	T L M.T.	
Hocklife Street	M.		LEOMINSTER	T Ex. M.	King's Stanley, T.
Lindale	T M.T.		Leonard Stanley , Stonehouse, Gloucestershire.		
North Street	M.		Leopardstown , Blackrock.	M.T.	
Leighton , Huntingdon.	M.T.	Leighton, Hunts, T.	Lepton , Huddersfield,	ns.	Fenay Bridge, M. Kirkheaton, T.
Leighton , Iron-Bridge, Salop.	ns. T M.T.	Leighton, Salop, T.	Lerry , Lostwithiel, Cornwall.	M.T. ns.	
Leighton , Welshpool..	—	Welshpool, M.T.	LERWICK	T Ex. M.	9.30 p.m. 1st June to 31st Aug.; 9 p.m. during Sept.
Leigh Villas , Warrington.	—	Latchford, Warrington, M.T.	<i>Freefield</i>		
Leintwardine , Herefordshire.	T Ex. M.T.		Lesbury , Northumberland.	M.T.	
Leire , Lutterworth, Leicestershire.	ns.	Broughton Astley, M.T.	<i>Les Gravées, Guernsey</i> ...	M.T.	
Leiston , Suffolk	T Ex. M.T.		Leslie , Inch, Aberdeenshire.	ns.	Insch, M.T., 4.
Haylings Road.....	—		Leslie , Fife.....	T Ex. M.T.	
Sizenell Road.....	—		Lesmahagow , Lanarkshire.	T Ex. M.T.	
Leith , BO, Edinburgh ..	T Ex. M.T.	†Leith. 7 a.m. to 9 p.m.; Sun., 9 to 10 a.m. and 4 to 5 p.m.	Lesingham , Norwich.	ns.	Happisburgh, M.T.
Leitholm , Coldstream	T Ex. M.T. ns.		Leswalt , Stranraer....	T L Ex. T. ns. T Ex. M.T.	Stranraer, M.
Leitrim , Banbridge....	—	Ballyward, M. T.	Letchmore Heath , Watford.	T Ex. T. ns. M.T.	
Leitrim , Carrick-on-Shannon.	T.	Carrick-on-Shannon, M.	LETCWORTH	T Ex. T. ns. M.T.	
†Leitrim Stn.	D.	9.25 a.m. to 1.25 and 2.25 p.m. to 7.25 p.m.; Sun. nil.	<i>Letchworth Corner</i> ..	T Ex. T. ns. M.T.	
Leixlip , Co. Kildare...	T M.T. ns.		<i>Norton</i>	T M.T. M.T.	
Leilant , Cornwall	M.T.		Letcombe Regis , Wantage.		
Leilant Downs , Leilant, Cornwall.	ns.	Leilant, M. Cannons Town, T.	Letham , Forfar.....	M.T. ns.	
Lemington , Scotswood, Northumberland	T Ex. M.T. ns.		Letham , Ladybank ...	ns.	Collesie, Mt. Ladybank, T. Holt, Norfolk, M.T.
Lemlara , Carrigtwohill, Co. Cork.	ns.	Ballincurrig, M.T., 4.	Letheringsett , Holt, Norfolk.	ns.	
Lempitlaw , Kelso....	ns.	Yetholm, M. Sprouston, T., 4.	Lethnot , Brechin	ns.	Edzell, M. Menmuir, T. Pettigo, M.T.
Lemsford , Hatfield ..	M.T.		Letter , Pettigo, Co. Donegal.	—	
Lenadery , Banbridge	T Ex. M.T.				

* ns. = No Sunday Delivery of letters. † = Telegrams despatched but not delivered. ‡ Telegraphic, not Postal Address.

For explanation of other symbols, see pages 154 to 156.

Name of Office and Postal Address.	* Character of Office.	Nearest Money Order Office (M.O.) Tel. Office (T.O.) Exceptional Hours of Tel. Business.	Name of Office and Postal Address.	* Character of Office.	Nearest Money Order Office (M.O.) Tel. Office (T.O.) Exceptional Hours of Tel. Business.
Letterbarrow , Donegal.	nS.	Mountcharles, M.T., 4.	Lexden , Colchester ...	M.T. L. M.	Lexden, T.
Letterbreon , Enniskillen.	—	Florence Court, M.T., 4.	Lexden Heath , Colchester.		
Letterfearn , Kyles...	nS.	Ardelvie, M.T.	Leyburn , Yorks	T Ex. M.T. M.	Keele, T.
Letterfrack , Galway	M.T.		Leycett , Newcastle, Staffs.	—	Chesham, M.T.
LETTERKENNY.			Ley Hill , Chesham, Bucks.		
Lettermacaward , Strabane.	M.T.		Leyland , Preston	T Ex. M.T.	
Lettermore , Galway.	nS.		<i>Earnshaw Bridge</i> ...	L. M.	
Lettermullen , Galway.	M.T.		<i>Farrington</i>	M.	
Letterston , Pembroke-shire.	M.T.		<i>Leyland Lane</i>	M.	
Letton , Hereford.....	T.	Staunton-on-Wye, M.	<i>Leyland South</i>	T M.t.	
Letwell , Rotherham ..	nS.	Mirbeck, M.T.	† Leysdown Coastguard Stn.	D.	Frickhelm, M.T.
Louchars , Fife	M.T. T Ex.		Leymill , Arbroath..	nS.	8 a.m. to 7 p.m.; Sun., nil.
Levally , Tuam	nS.	Moylough, M.T., 6.	† Leysmill Stn.	rD.	St. Michael's, M.
LEVEN	T Ex. T Ex.		Leysters , Tenbury, Wells.	nS.	Bockleton, T.
Leven , Hull	M.T.	Leven, Yorks, T.	Lhanbryde , Moray-shire.	M.T.	
Levens , Milnthorpe, Westmorland.	T Ex. M.T.		Libanus , Brecon.....	nS.	Llanfaes, Brecon, M.
Levenshulme , Manchester.	nS.		Liberton , Midlothian.	M.T. T Ex.	Brecon, T., 4.
<i>Barlow Road</i>	T Ex.		LICHFIELD	T Ex.	Trent Valley Rly. Stn. office (rD.) is open from 7 a.m. to 10 p.m. on week-days.
<i>Burnage Lane</i>	T M.		<i>Beacon Street</i>	—	Bromsgrove, M.T.
<i>North Levenshulme</i> ..	T M.		<i>Church Street</i>	M.	Wanborough, Wilts, M.
<i>South Levenshulme</i> ..	M.		<i>St. John Street</i>	M.	
Levenwick , Lerwick.	T.nS.	Sandwich, M.	<i>Walsall Road</i>	M.	
Leverington , Wisbech.	T.nS.	Wisbech, M.	Lickey End , Bromsgrove.	—	
Lever, Little, see Little Lever.			Liddington , Swindon	T.nS.	
Leverstock Green , Hemel Hempstead.	M.T.		Lidford , Devon, <i>see Lydford.</i>		
Leverton , Boston	nS.	Old Leake, M.T.	Lidgate , Newmarket..	M.T.	
† Leverton Stn.	D.	Nacton, M.T.	<i>Lidgel Green, Bradford</i> ..	M.	
Levington , Ipswich ..	—	8 a.m. to 6 p.m.; Sun., nil	Lidlington , Amphill.	M.T.	
† Levisham Stn.	rD.	Bampton, Oxon, M.T.	Lifford , Strabane.....	nS.	
Lew , Bampton, Oxon ..	—		Lifton , Devon	M.T.	
Lewannick , Launceston.	T Ex. M.T.		Lightcliffe , Halifax ..	T Ex. M.T.	
Lewdown , Devon	nS.		Lighthorne , Warwick	nS.	Moreton Morrell, M.T.
LEWES	T Ex.	Rly. Stn. office (D.) is open on week-days, 7 a.m. to 10 p.m.; Sun., 8 to 11 a.m. and 5 to 10 p.m. No delivery off Stn. premises after 9.30 p.m.	Lightplill , Stroud	—	Rodborough, M.
<i>Cliffe</i>	M.t.		Lightwater , Camberley.	M.	Stroud, T.
<i>Malling Street</i>	—		Ligoniel , Belfast.....	M.T.	Bagshot, T.
<i>North Street</i>	M.		Lilbourne , Rugby	—	Clifton, M.
<i>St. Ann's</i>	M.		Lilleshall , Newport, Salop.	nS.	Catthorpe, T.
<i>Southover</i>	M.		Lilley , Luton	M.	Donnington, Salop, M.T.
Lewknor , Wallingford	M.T.		Lilliesleaf , Roxburghshire.	T Ex. M.T. nS.	Offley, T.

* M.O. = Money Order Office.

T. = Telegraph Office.

T Ex. = Telephonic Express Delivery Office.

† Telegraphic, not Postal Address.

For explanation of other symbols, see pages 154 to 156.

Name of Office and Postal Address.	* Character of Office.	Nearest Money Order Office (M.O.) Tel. Office (T.O.) Exceptional Hours of Tel. Business.	Name of Office and Postal Address.	* Character of Office.	Nearest Money Order Office (M.O.) Tel. Office (T.O.) Exceptional Hours of Tel. Business.
Lillingstone Dayroll , Buckingham.	T Ex. T.	Buckingham, M.	Limpley Stoke , Bath	M.T.	
Lillingstone Lovell , Buckingham.	—	Buckingham, M.	Limpfield , Surrey ...	T Ex. M.T. T Ex. M. D.	Linby Stn., T. Sun., train times.
Lillington , Sherborne	nS.	Lillingstone Dayrell, T. Longburton, M.T.	Linby , Nottingham ...		
<i>Lilliput, Parkstone, Dorset.</i>	T Ex. M.T.	†Lilliput.	†Linby Stn.		
Limavady , Co. Londonderry.	T Ex. M.T.		LINCOLN	T Ex. T M.t. M.T. M. T M. M. — M. T M. T M.t. M. — M. T M. M. M. M. M.T. nS. —	
Limavady Junction , Limavady, Co. Londonderry.	nS.	Limavady, M.T., 4.	<i>Above Hill</i>		
†Limavady Junction Stn.	rD.	9.25 a.m. to 12.25 p.m., 1.25 to 5.25 p.m., 5.55 to 6.25 p.m.; Sun., nil.	<i>Bracebridge</i>		
Limber , Grimsby.....	T Ex. M.T. nS. M.		<i>Burton Road</i>		
<i>Linehurst, Ashton-under-Lyne.</i>			<i>Canwick Road</i>		
Limelkins , Dunfermline.	T M.	Charlestown, Fife, T.	<i>Carholme Road</i>		
LIMERICK	T Ex. M. T Ex. M. M. M.t. M. M. M.t. M.T. M.T.	7.25 a.m. to 10.25 p.m.; Sun., 5.25 to 6.25 p.m.	<i>Cross Street</i>		
<i>Athlunkard Street</i> ..	M.		<i>Horton Street</i>		
<i>Eduard Street</i>	M.		<i>Langworth Gate</i>		
<i>John Street</i>	T Ex. M. M. M. M. M.t. M. M. M. M. M.T. M.T.		<i>Maggie Square</i>		
<i>New Street</i>	M.		<i>Monk's Road</i>		
<i>Rutland Street</i>	M.		<i>Newark Road</i>		
<i>The Crescent</i>	M.		<i>New Boultham</i>		
<i>The Docks</i>	M.t.		<i>Newport</i>		
<i>Thomondgate</i>	M.		<i>St. Botolph's</i>		
<i>Upper Clare Street</i> ..	M.		<i>St. Mark's</i>		
<i>Upper William Street</i>	M.t.		<i>St. Peter's-at-Gowts</i> ..		
Limerick Junction , Co. Tipperary	M.T.	Open always except between 5.25 a.m. and 6.55 a.m. on week days and between 5.25 a.m. and 7.10 a.m., and 12.25 p.m. and 7.25 p.m. on Sundays. Delivery outside station premises is made only from 8.25 a.m. to 8.25 p.m. week days, and 8.55 a.m. to 10.25 a.m. Sundays.	<i>The Strait</i>		
Limerigg , Slamannan, Stirlingshire.	nS.	Slamannan, M.T.	<i>West Parade</i>		
Limington , Taunton.	—	Ilchester, M.T.	<i>Winn Street</i>		
Limpenhoe , Reedham, Norfolk.	nS.	Freethorpe, M.T.	<i>Yarborough Road</i> ...		
			Lindal , Ulverston		Sun., nil.
			Lindale , Grange-over-Sands, Lancs.		Grange-over-Sands, M.T.
			Lindfield , Haywards Heath.	T Ex. M.T. —	Bordon, Hants, M.T.
			Lindford , Bordon, Hants.		†Lindley.
			<i>Lindley, Huddersfield</i> ...	T Ex. M.T. T.nS.	Newburgh, Fife, M. West Tilbury. M. Stanford-le-Hope, T.
			Lindores , Newburgh, Fife.		
			Linford , Stanford-le-Hope, Essex.	nS. —	
			Lingdale , Boosbeck, Yorks.	M.T. nS. M.T.	Sun., nil.
			Lingen , Brampton Brian, Herefordshire.		
			Lingfield , Surrey	M.T. T Ex. —	Burlingham, M.T. Sun., nil. Rilla Mill, T.
			Lingwood , Norwich ..		
			†Lingwood Stn.	rD. M.nS.	
			Linkinhorne , Calington, Cornwall.		
			<i>Linktown, Kirkcaldy</i>	M.t.	
			LINLITHGOW	T Ex. M. nS.	Linlithgow, M.T. Buncrana, M.T., 4.
			<i>High Street</i>		
			Linlithgow Bridge , Linlithgow.		
			Linsfort , Londonderry	nS.	
			<i>Linslade, Leighton Buzzard.</i>	T M.t.	
			<i>Linthorpe, Middlesbrough.</i>	M.t.	
			<i>Linthouse, Glasgow</i>	M.t.	

* nS. = No Sunday Delivery of letters. † = Telegrams despatched but not delivered. ‡ Telegraphic, not Postal Address.

For explanation of other symbols, see pages 154 to 156.

Name of Office and Postal Address.	* Character of Office.	Nearest Money Order Office (M.). Tel. Office (T.). Exceptional Hours of Tel. Business.	Name of Office and Postal Address.	* Character of Office.	Nearest Money Order Office (M.). Tel. Office (T.). Exceptional Hours of Tel. Business.
Linthwaite , Huddersfield.	T Ex. M.T. nS.		Lisheena , Templemore, Co. Tipperary.	—	Templemore, M. Templetuohy, T.
Lintmill , Cullen, Banffshire.	nS.	Cullen, M.T.	LISKEARD	T Ex. nS.	Gorey, M.T., 4.
Linton , Burton-on-Trent.	M.T.	Linton, Derbyshire, T.	Liskinfere , Gorey	—	Gortin, M.T., 5.
Linton , Cambridge	M.T.	Linton, Cambs, T.	Lislap , Omagh	—	Millford, Armagh, M.T.
Linton , Maidstone	T Ex. M.T. M.nS.	Linton, Kent, T.	Lislea , Belfast	nS.	Port Glenone, M.T., 4.
Linton , Ross, Herefordshire.	—	Upton Bishop, T.	Lislea , Camlough, Co. Armagh.	nS.	Belleeks, M.T.
Linton , Skipton	—	Grassington, M.T.	Lislet , Guernsey	M.nS.	The Vale, T.
Linton East , see Prestonkirk.			Lislevane , Timoleague, Co. Cork.	T.nS.	Timoleague, M.
Linton West , see West Linton.			Lisnacaffrey , Street, Co. Westmeath.	—	Street, Westmeath, M.T.
Lintrathen , Kirriemuir.	T Ex. M.T. nS.		Lisnacree , Co. Down	—	Lisamore, Argyll, T.
Lintz Colliery , Burnopfield, Co. Durham.	M.nS.	Burnopfield, T.	Lisnadill , Armagh	M.T. nS.	Lismore, Waterford, T.
Lintz Ford , Newcastle-on-Tyne.	—	Victoria Gatesfield, M.	Lisnagar , Cothecill, Co. Cavan.	M.T.	Lismore, Waterford, T.
† Lintz Green Stn.	rD.	Burnopfield, T. 5a.m. to 9 p.m. Sun. nil.	Lisnagry , Co. Limerick.	—	Kilkeel, M.T., 4.
Linwood , Market Rasen, Lincs.	nS.	Market Rasen, M.T.	Lisnalong , Rockcorry, Co. Monaghan.	nS.	Armagh, M.T., 4.
Linwood , Paisley	M.T. nS.		Lisnamuck , Maghera, Co. Derry.	—	Tullyvin, T., 4.
Liphook , Hants	T Ex. M.T. —		Lisnamuck , Maghera, Co. Derry.	—	Castleconnell, T.
<i>Newtown</i>	—		Lisnarrick , Irvinestown Co. Fermanagh.	—	Rockcorry, M.T.
Lisacul , Ballaghaderreen, Co. Roscommon.	M.T.		Lisnaska , Co. Fermanagh.	—	Tobermore, M.T.
Lisbane , Co. Down ...	T. nS.	Killinchy, M. Dunmanway, M.T.	Lisnaska , Co. Fermanagh.	M.T.	Irvinestown, M.T.
Lisbead , Dunmanway, Co. Cork.	nS.		Lisnastraun , Lisburn	nS.	Lisburn, M.T.
Lisbellaw , Co. Fermanagh.	T Ex. M.T.		Lissole , Co. Kerry	—	Dingle, M.T., 5.
Lisboduff , Cothecill, Co. Cavan.	nS.	Lisnaguer, M. Cothecill, T., 7.	Lisrodden , Belfast ...	nS.	Portlengone, M.T.
LISBURN	T Ex. M. M.T.		Lisronagh , Clonmel ..	—	Feltham, Tipperary, M.
<i>Bow Street</i>	—		Lisryan , Street, Co. Westmeath.	—	Clorihan, T.
Liscannor , Lahinch, Co. Clare.	M.T.		Liss , see East Liss and West Liss.	—	Street, Westmeath, M.T., 4.
Liscard , now known as Wallasey.	—		Lissacrossig , Macroom, Co. Cork.	nS.	Ballymakeera, M.T., 4.
Liscarney , Westport .	nS.	Westport, M.T., 6.	Lissalway , Castlereagh.	nS.	M.T., 5.
Liscarroll , Buttevant, Co. Cork.	T L Ex. M.T. —		Lissan , Cookstown	—	Cookstown, M. Churchtown, Cookstown, T.
Liscoloon , Strabane ...	—	Dunmanagh, M.T.	Lissarda , Cork	—	Cookstown, M.T.
Liscolman , Dervock, Co. Antrim.	nS.	Dervock, M.T., 4.	Lissatava , Hollymount, Co. Mayo.	nS.	Hollymount, M.T.
Lisdeen , Co. Clare	—	Kilkee, M.T.	Lisseiton , Co. Kerry ..	T.	Ballyunion, M.
Lisdoart , Ballygawley, Co. Tyrone.	—	Ballygawley, M.T.	Lisserlough , Boyle ..	nS.	Boyle, M.T., 5.
Lisdoonvarna , Co. Clare.	M.T.		Liss Forest , East Liss, Hants.	—	East Liss, M.T.
Lisduff , Virginia, Co. Cavan.	nS.	Virginia, M.T.	Lissinagroagh , Manorhamilton, Co. Leitrim.	nS.	Manorhamilton, M.T.
Lisgrey Cross Roads , Virginia, Co. Cavan.	nS.	Virginia, M.T.	Lissington , Lincoln ..	nS.	Wragby, M.T., 4.
			Lissycasey , Ennis	T L Ex. M.T. —	Crossgar, M.T.
			Lisdoon , Crossgar, Co. Down.	—	

* M. = Money Order Office.

T. = Telegraph Office.

T Ex. = Telephonic Express Delivery Office.

† Telegraphic, not Postal Address.

For explanation of other symbols, see pages 154 to 156.

Name of Office and Postal Address.	* Character of Office.	Nearest Money Order Office (M.). Tel. Office (T.). Exceptional Hours of Tel. Business.	Name of Office and Postal Address.	* Character of Office.	Nearest Money Order Office (M.). Tel. Office (T.). Exceptional Hours of Tel. Business.
Listowel, Co. Kerry .. Lisvane, Cardiff	M.T. ns.	Llanishen, Glam., M.T.	Little Clacton, Woolley, Essex.	M.T.	
Lisverry, Newport, Mon. Litcham, Swaffham ..	M. T Ex. M.T.		Little Comberton, Persnore, Worcester- shire.	—	Pershore, M. Elmley Castle, T.
Litchborough, Weedon, Northants.	—	Blakesley, M. Farthingstone, T.	Little Common, Bex- hill-on-Sea.	T Ex. M.T.	
Litchfield, see North Litchfield.	—	8.30 a.m. to 6.30 p.m.; Sun., nil.	Little Compton, Moreton-in-Marsh.	ns.	Long Compton, M.
†Litchfield Stn. (G. W. Rly.)	rd.		Little Coxwell, Faringdon.	—	Barton-on-the- Heath, T. Faringdon, M.T.
Litchurch, Derby	M.		Little Crossing- ham, Thetford.	—	Watton, Nor- folk, M.T.
Litherland, Liverpool....	M.	Bassingbourn, M.T.	Little Dalby, Melton Mowbray.	T Ex. T.	Somerby, M.
Litlington, Royston, Herts.	ns.	Irthling- borough, M.T.	Little Dawley, Daw- ley, Salop.	M.	Dawley, T.
Little Addington, Thrapston.	ns.	Eynesbury, M. St. Neot's, T	Littledean, Glos.....	M.ns.	Cinderford, T.
Little Baddow, Chelmsford.	M.T.	Great Bedwyn, M.T.	Little Dewchurch, Hereford.	ns.	Hoarwithy, M.T.
Little Barford, St. Neot's.	ns.	Great Bentley, M.T.	Little Downham, Ely	M.T.	
Little Bedwyn, Hun- gerford.	—		Little Dunham } Swaffham }	—	Necton, M. Sporic, T.
Little Bentley, Col- chester.	—		†Little Dunham (or Dun- ham) Stn.	rd.	Sun., nil.
Little Berkham- sted, Hertford.	M.T.	Great Book- ham, M.T.	Little Dunmow, Chelmsford.	—	Felstead, M.T.
Little Bookham, Leatherhead.	—		Little Easton, Dun- mow.	—	Dunmow, M.T.
Littleborough, Man- chester.	T Ex. M.T.		Little Eaton, Derby ..	T Ex. M.T. ns.	
Caldermoor	—		Little Ellingham, Attleborough.	—	Rockland All Saints, M.T.
Featherstall	M.		Little Fransham, Dereham.	M.ns.	Wendling, T.
Summit	T Ex. M.T.		Little Gaddesden, Berkhamsted.	T Ex. M.T.	
Todmorden Road	M.		Little Glemham, Wickham Market, Suf- folk.	—	Farnham, M. Marlesford, T.
Littlebourne, Canter- bury.	M.T.	Brechin, M.T.	Little Gransden, Sandy.	ns.	Great Grans- den, M.T.
Little Brechin, Brechin.	ns.		Little Hadham, Much Hadham, Herts.	T M.	Much Hadham, T.
Little Bredy, Dor- chester.	T.	Litton Cheney, M.	Little Hale, Hecking- ton, Lincs.	ns.	Helpringham, M.T.
Little Brickhill, Bletchley.	T.	Great Brick- hill, M.	Little Hallingbury, Bishop's Stortford.	—	Hatfield Heath, M.T.
Little Bridge, Money- more, Co. Derry.	ns.	Coagh, M.T.	Littleham, Exmouth .	—	Littleham Cross, M. Exmouth, T.
Little Brighton, see Upper Brighton.	—		Littleham Cross, Exmouth †Littleham Station	M. nd.	Open train times; Sun., nil.
Little Bromley, Manningtree, Essex.	M.T.		LITTLEHAMPTON ..	T Ex.	8 a.m. to 9 p.m. July 1 to Oct. 31. Rly. Stn. (D.)Sun. train times, except between 11.15 a.m. and 8.45 p.m. (rd. after 8 p.m. on Sundays).
Little Budworth, Tarpорley, Cheshire.	M.T.				
Little Burestead, Billericay, Essex.	t.	Billericay, M.T. Sun., nil.			
Littlebury, Saffron Walden.	T.	Saffron Wal- den, M.			
Little Bytham, Gran- tham.	M.T. ns.				
†Little Bytham Stn.	rd.	6 a.m. to 8 p.m.; Sun., nil.			
Little Canfield, Dun- mow.	—	Dunmow, M.T.			
Little Casterton, Stamford.	ns.	Ryhall, M. Great Castor- ton, T.			
Little Chart, Ashford.	M.T.				
Little Chesterford, Saffron Walden.	—	Great Chester- ford, M.T.	The Beach	M.t.	

* ns. = No Sunday Delivery of letters. t = Telegrams despatched but not delivered.
† Telegraphic, not Postal Address.

For explanation of other symbols, see pages 154 to 156.

Name of Office and Postal Address.	* Character of Office.	Nearest Money Order Office (M.). Tel. Office (T.). Exceptional Hours of Tel. Business.	Name of Office and Postal Address.	* Character of Office.	Nearest Money Order Office (M.). Tel. Office (T.). Exceptional Hours of Tel. Business.
Little Harrowden , Wellingborough.	T Ex. T.n.S.	Welling- borough, M.	Little Mill Stn.	D. M.	Sun., nil. Great Milton, T.
Little Harwood Blackburn	T M.		Little Milton , Wal- lingford.	T.	Amersham, M.
Little Haven , Pem- brokeshire.	M.T. n.S.		Little Missendon , Amersham, Bucks.	T M. T M.	Sandford-on- Thames, T.
Little Hay , Lichfield.	—	Shenstone, M.T.	<i>Littlemoor, Pudsey, Leeds.</i>	—	Woodhouses, M.
Little Hayfield , Stockport.	—	Hayfield, M.T.	Littlemore , Oxford...	—	Ashton - under- Lyne, T.
Little Haywood , Stafford.	M.	Great Hay- wood, T.	Little Moss , Ashton- under-Lyne.	—	Nesscliffe, M.
Little Heath , Coventry	—	Great Heath, M.T.	Little Ness , Shrews- bury.	T.n.S.	
Little Heath , Potter's Bar, Middlesex.	M.T. n.S.	Sun., nil.	Little Neston , Chester.	—	Neston, M.T.
Little Hemphston , Totnes.	—	Totnes, M.T.	Little Newcastle , Letterston, Pembroke- shire.	n.S.	Letterston, M.T.
Little Hereford , Tenbury Wells.	T.n.S.	Brimfield, M.	Little Oakley , Har- wich.	—	Great Oakley, M.T.
Little Holland , Clac- ton-on-Sea.	—	Great Clacton, M.T.	Littleover , Derby.....	T Ex. M.T. n.S.	
Little Horkesley , Colchester.	—	Nayland, M.T.	Little Paxton , St. Neots.	—	St. Neots, M.T.
<i>Little Horton, Bradford.</i>	T Ex. M.T.		Little Plumstead , Norwich.	—	Great Plum- stead, M.
Little Horwood , Winslow, Bucks.	—	Winslow, M. Great Horwood, T.	Little Ponton , Gran- tham.	—	Blofield, T.
Little Houghton , Barnsley.	M.n.S.	Darfield, T.	Littleport , Ely	T Ex. M.T. n.S.	London Road, Grantham, M.
Little Houghton , Northampton.	M.T.		Little Ribston , Wetherby, Yorks.	—	Grantham, T.
Little Hulton , Bolton <i>Greenheys</i>	M.T.		Little Rislington , Bourton-on-the-Water, Glos.	—	Spofforth, M.T.
<i>Manchester Road East</i>	M.		Little Salkeld Stn.	rD.	Bourton-on- the-Water, M.T.
Little Irchester , Welling- borough.	T.	† Little Irches- ter, Gloumhaune, T.	Little Sandhurst , Camberley.	—	Sun., nil. to 7 p.m.; Sandhurst, T.
Little Island , Cork...	—	Butler's Cross, M.T.	Little Shelford , Cam- bridge.	M.	Berks, M.T.
Little Kimble , Tring.	—	Great Missen- den, M.	Little Snoring , Faken- ham.	n.S.	Great Somer- ford, M.T.
Little Kingshill , Gt. Missenden, Bucks.	T Ex. T.	Elterwater, M.T.	Little Somerford , Chippenharn.	—	Sun., nil. to 7 p.m.; Sun., nil.
Little Langdale , Ambleside.	n.S.	Barnton, M.T.	† Little Somerford Stn. ..	nD.	Great Staugh- ton, M.T.
Little Leigh , North- wich.	n.S.		Little Staughton , St. Neots.	n.S.	Spilsby, M.T.
Little Lever , Bolton <i>Bradley Fold</i>	T Ex. M.T.		Little Steeping Stn.	rD.	Sun., nil.
Little London , Bore- ham Road, Sussex.	—	Horcham Road, M.	Littlestope , Kent.....	T Ex. M.T.	
Little London , Leeds	M.	Rawdon, T.	Little Stonham , Stowmarket.	—	Stonham, M.T.
Little London , Spalding.	T M. n.S.	Spalding, T.	Little Stretton , Church Stretton, Salop.	n.S.	Church Stret- ton, M.T.
Little Madoley , Newcastle, Staffs.	—	Madeley, Staffs, M.T.	Little Stukeley , Huntingdon.	n.S.	Alconbury, M.T.
Little Maplestead , Halstead.	n.S.	Pelmarsh, M.T.	Little Sutton , Chester	M.T.	
Little Marcle , Led- bury.	n.S.	Trumpet, M.T.	Little Swaffham , see Swaffham Bul- beck .	—	
Little Marlow , Mar- low.	T.	Well End, Bourne End, Bucks, M.	Little Tew , Eustone, Oxon.	n.S.	Great Tew, M.T.
Little Melton , Nor- wich.	—	Hethersett, M.T.	Littlethorpe , Ripon..		Ripon, M.T.
Littlemill , Nairn	n.S.	Nairn, M.T., 6.			
Little Mill , Pontypool	T t. n.S.	Nantyberry, M.T.			

* M. = Money Order Office.

T. = Telegraph Office.

T Ex. = Telephonic Express Delivery Office.

† Telegraphic, not Postal Address.

For explanation of other symbols, see pages 154 to 156.

Name of Office and Postal Address.	Character of Office.	Nearest Money Order Office (M.I. Tel. Office (T.I. Exceptional Hours of Tel. Business.	Name of Office and Postal Address.	Character of Office.	Nearest Money Order Office (M.I. Tel. Office (T.I. Exceptional Hours of Tel. Business.
Little Thurston, see Thurston.			LIVERPOOL—cont.		
Little Thurlow, Grays ..	M.	Grays, T. Shepperton	<i>Aintree</i>	M.T.	Sun., 9 to 10 [a.m.]
Littleton, Shepperton (Ballard), Middlesex.	—	Green, M. Shepperton, T.	<i>Allerton Road, Mossley Hill.</i>	T Ex. M.T.	
Littleton, Thurles ...	T.	Thurles, M.	<i>Anfield</i>	T M. T. M.	
Littleton, Winchester.	—	Crawley, Hants, M.T.	<i>Beacon Lane</i>	T M.	
Littleton, Worc., see South Littleton.			<i>Beechwood Road, Litherland.</i>	T M. T. M.	
Littleton Drew, Chippenham.	n.S.	Acton Turville, M.	<i>Belmont Road</i>	T M. T. M.	Sun., 9 to 10 [a.m.]
Littleton Panell, Wilt.	T Ex. M.T.	Burton, Wilt., T	<i>Blessington Road</i>	T M. T. M.	8 a.m. to 8.30 p.m. This office delivers and pays Telegraph Money Orders.
Littleton-upon-Severn, Thornbury, Glos.	—	Oiveston, M. Thornbury, T., 4.	<i>Blundellands</i>	M. T.	
Little Torrington, Torrington, Devon.	n.S.	Torrington, M.T.	<i>Boaler Street</i>	T M. T.	8 a.m. to 8.30 p.m. ; Sun., 8.30 to 10 a.m. 5 to 7 p.m.
Little Tatham, Witham.	—	Tolleshunt D'Arcy, M.T.	<i>Bold Street, BO</i>	T M. T.	
Littletown, Durham .	M.T. n.S. M.		<i>Bootle, DO</i>	T Ex. M.T.	7 a.m. to 10 p.m. ; Sun., 8.30 to 10 a.m. 5 to 7 p.m.
Littleton, Liversedge, Yorks.	n.S.	Lindal, M.T.	<i>Breck Road</i>	T M. T. M.	
Little Urewick, Ulverston.	n.S.	Lavenham, M. Great Wad'ingfield, T.	<i>Brighton-le-Sands</i> ...	M.	
Little Waldingfield, Sudbury Suffolk.	n.S.	Little Wighton, M. Little Wighton Stn., T.	<i>Browlow Hill</i>	T M.	
Little Waltham, Chelmsford.	T Ex. M.T.	Sun., nil.	<i>Brunswick Dock, BO</i>	M. T.	9 a.m. to 5 p.m. (Sats., 9 a.m. to 3 p.m.)
Little Wighton, Hull.	n.S.	Horsehay, M.T.	<i>Brunswick Road</i>	T M. T. M.	
Little Wighton Stn.	D.	Great Wiltley, M.	<i>Byrom Street</i>	T M.	
Little Wenlock, Horsehay, Salop.	n.S.	Holt Heath, T. Faringdon, M.T.	<i>Caird Street</i>	T M. T. M.	
Littlewick Green, Maidenhead.	T M. T.	Stevenage, M. Graveley, T.	<i>Canada Dock, BO</i> ...	T Ex. M.T.	9 a.m. to 5 p.m. (Sats., 9 a.m. to 3 p.m.)
Little Wilbraham, Cambridge.	n.S.	Chewton Mendip, M.T.	<i>Canning Place, BO..</i>	T M. T.	This office delivers and pays Telegraph Money Orders (Sats. 8 a.m. to 6 [p.m.]
Little Witley, Worcester.	—	Tideawell, T.	<i>Chapel Street, Bootle</i>	T M.	
Littleworth, Faringdon	—		<i>City Road</i>	T	
Littleworth, Hertsford, Stafs.	—		<i>College Road, Great Crosby.</i>	T M.	
Littleworth Stn.	FD.		<i>Commercial Road</i> ...	T Ex. M.T.	
Littleworth, Stafford	M.		<i>Corn Exchange, BO..</i>	T Ex. M.T.	Sats., 8 a.m. to 6 p.m.
Little Wymondley, Stevenage.	—		<i>Corn Exchange News Room, BO.</i>	M.T. C.T.	10 a.m. to 4.45 p.m. (Sats. 10 a.m. to 12.45 [p.m.]
Litton, Bath	—		<i>Cotton Exchange, BO.</i>	C.T.	
Litton, Buxton	M.		<i>County Road</i>	T M.	
Litton, Skipton	M.T. n.S. M.T.		<i>Cressington</i>	T M. T. M.	
Litton Cheney, Dorchester.	—		<i>Crosby Road South, Seaforth.</i>	M.	
LIVERPOOL	T Ex. M.T.	Open always.	<i>Crown Street</i>	T T. T. M.	
<i>Admiral Street</i>	M.T.		<i>Derby Road, No. 109</i>	T M. T.	
<i>Aigburth</i>	T Ex. M.T.	Sun., 9 to 10 a.m.	<i>Derby Lane, Stoneycroft.</i>	T	
<i>Aigburth Road</i>	M.		<i>Dingle Hill</i>	T Ex. M.T.	
			<i>Dingle Lane</i>	T	
			<i>Dog and Gun</i>	T M.	
			<i>Baby Road</i>	T M.	
			<i>Edge Hill</i>	T M. T.	

* n.S. = No Sunday Delivery of letters. t = Telegrams despatched but not delivered. † Telegraphic, not Postal Address.

For explanation of other symbols, see pages 154 to 156.

Name of Office and Postal Address.	* Character of Office.	Nearest Money Order Office (M.), Tel. Office (T.), Exceptional Hours of Tel. Business.	Name of Office and Postal Address.	* Character of Office.	Nearest Money Order Office (M.), Tel. Office (T.), Exceptional Hours of Tel. Business.
LIVERPOOL—cont.			LIVERPOOL—cont.		
Edge Lane	T M.t.		Mersey Road	T M.	
Eln Road, Seaforth.	T M.		Merton Road, Bootle.	T M.t.	
Everton Road	T M.t.		Mill Street	M.	
Exchange, BO	T Ex.	Sats. 8 a.m. to 6 p.m.	Monument Place	M.T.	
	M.T.		Moss Lane, Aintree.	T Ex.	
	O.T.		Mossley Hill	T M.t.	Sun., 9 to 10 a.m.
Exchange News Rooms, BO.	T Ex.		Mount Pleasant	T M.t.	
Fairfield	M.T.		Myrtle Street	T Ex.	
Fazakerley	T M.t.		Netherfield Road	T M.	
Fountains Road	T		Netherton	T M.	
	M.		Northern District Office (Walton Rd.)	T Ex.	
Fulwood Road	T M.	Sun., 9 to 10 a.m.	North Hill Street	T M.	
Garston	T Ex.	9 a.m. to 6 p.m.	Oakfield Road	T M.	
	M.T.		Old Swan	T Ex.	Sun., 9 to 10 a.m.
Garston Docks	T Ex.		Orrell Road	T M.	
	M.T.		Oxford Street	T M.t.	
Garston Old Road ..			Park Place, SDO	T Ex.	
Granby Street	T M.t.			M.T.	
Grassendale	M.T.	Sun., 9 to 10 a.m.	Penny Lane	T M.t.	
Great Crosby	T Ex.	Sun., 9 to 10 a.m.	Picton Road, Wavertree.	T M.t.	
	M.T.		Princes Road	T M.t.	
Great George's Road, Waterloo.	T M.		Rathbone Road, Old Swan.	T M.	
Great George Street ..	T M.t.		Rainson Road, Seaforth.	T M.t.	
Great Homer Street ..	T M.		Regent Street	M.t.	
Great Howard Street, No. 15.	T M.t.		Rice Lane	T Ex.	
Great Howard Street, No. 390.	T Ex.			M.T.	
Hale Road	M.T.		Richmond Row	T M.t.	
Hawthorne Road, Bootle.	T M.		Robson Street	T Ex.	
Holt Road	T M.			M.T.	
Hope Street	T M.t.		Rose Vale	T	
Haywood Street	M.		St. Anne Street	T M.	
Irlam Road, Bootle ..	T M.		St. James Street	T M.	
Kensington	T M.t.		St. John's Road, Waterloo.	T M.t.	
Kingsley Road	T M.		St. Oswald's Street, Old Swan.	T M.	
Knotty Ash	T M.		Scotland Road	T Ex.	
Knowsley Road, Bootle.	T M.			M.T.	
Langton Stage, BO ..	T M.t.	8 a.m. to 6 p.m.	Seaforth	T Ex.	Sun., 9 to 10 a.m.
	T Ex.	Sa's., 8 a.m. to 3 p.m.	Shaw Street	T M.t.	
	M.T.		Smithdown Lane	T Ex.	
Lark Lane	T Ex.			M.T.	
	M.T.		Smithdown Road	T M.	
Lawrence Road	T M.		South Road, Waterloo	M.	
Leeco Street	M.		Speke	M.	
Lightbody Street	T M.		Stanfield Road	T M.	
Llains Street, BO	T M.t.	This office delivers and pays Telegraph Money Orders.	Stanley Road	T M.t.	
			Stock Exchange, BO.	O.T.t.	9 a.m. to 5 p.m.
Llanaer	T Ex.		Stoneycroft	T M.t.	
	M.T.		Strand Road, Bootle.	T M.t.	
Llanaer Road, Litherland.	T M.t.		Stuart Rd., Waterloo	T M.	
Llitherland	T M.		Taunton Street, Wavertree.	T M.	
Lodge Lane	T Ex.		Town Row, West Derby.	T M.	
Lower Breck Road	T M.		Tue Brook	T Ex.	Sun., 9 to 10 a.m.
Low Hill, BDO	T Ex.			M.T.	
	M.T.			T Ex.	
Maiden Lane	T				
Marsh Lane, Bootle ..	T M.t.				

* M. = Money Order Office.
 † Ex. = Telephonic Express Delivery Office.

T. = Telegraph Office.
 † Telegraphic, not Postal Address.

For explanation of other symbols, see pages 154 to 156.

Name of Office and Postal Address.	* Character of Office.	Nearest Money Order Office (M.). Tel. Office (T.). Exceptional Hours of Tel. Business.	Name of Office and Postal Address.	* Character of Office.	Nearest Money Order Office (M.). Tel. Office (T.). Exceptional Hours of Tel. Business.
LIVERPOOL—cont.			Llanarth, Cardigan-shire.		
Ullet Road.....	M.T.		Llanarth, Newport, Mon.	nS.	Llanvihangel-Gobion, M.T.
Upper Hill Street....	T Ex.		Llanarthney, Carmarthenshire.	M.	Dryslwyn, T.
Upper Parliament Street.	M.T.		†Llanarthney Stn.....	rD.	8 a.m. to 7.30 p.m.; Sun., nil.
Yauzhall Road.....	T M.T.		Llanasa, Mostyn, Flint.	T Ex.	
Walton.....	T Ex.	Sun., 9 to 10 a.m.	Llanbadarn Fawr, Aberystwyth.	M.T.	Aberystwyth, T.
Walton Road.....	M.T.		Llanbadarn Fynydd, Penybont Stn., Radnor.	M.nS.	Abbey Cwmhir, T., 8.
Walton Vale.....	T M.T.		Llanbedr, Crickhowell, Breconshire.	nS.	Crickhowell, M.T.
Walton Village.....	T M.		Llanbedr, Merioneth	T Ex.	
Waterloo.....	M.T.	Sun., 9 to 10 a.m.	Llanbedr, Ruthin....	nS.	Ruthin, M.T.
Waterworks Street, Bootle.	T Ex.		Llanbedr, Talycafn, Denbighshire.	—	Talybont, M. Tynygroes, T. Penraeth, M.T.
Wazertree.....	T M.T.	Sun., 9 to 10 a.m.	Llanbedrog, Menai Bridge, Anglesey.	nS.	
Wazertree Road, No. 163.	T Ex.		Llanbedrog, Pwllheli	M.T.	
Wellington Avenue..	M.T.	Sun., 9 to 10 a.m.	Llanberis, Carnarvonshire.	T Ex.	
West Derby.....	M.T.		Llanbister, Penybont, Stn., Radnor.	nS.	Llanbadarn Fynydd, M. Abbey Cwmhir, T., 5. Penybont, Radnor, M. Monaughty, T., 6.
West Derby Road, No. 159.	T M.T.		Llanbister Road, Radnor.	nS.	
West Derby Road, No. 289.	T Ex.		Llanboidy, Whitland, Carmarthenshire.	M.T.	
Whitefield Road.....	M.T.		Llanbradach, Cardiff	T Ex.	
Willard Street.....	T M.		Llanbrynmair, Mont. †Llancaich Stn.	M.T.	8 a.m. to 8 p.m.; Sun., nil.
Window Lane, Garston.	M.		Llancafarn, Cowbridge, Glam.	nS.	Penmark, M.T.
Liversedge, Yorks...	T Ex.		Llandaff, Cardiff....	T Ex.	
Hartshead.....	M.T.		Llandaff North, Cardiff.	M.T.	Whitechurch, Glam., T. Gaerwen, M. T.
Hightown.....	—		Llandaniel, Gaerwen, Anglesey.	nS.	
Littleton.....	T Ex.		Llanddarog, Carmarthen.	nS.	Nantgaredig, M. Porthyrhyd, T. Bethel, M. Port Dinorwic, T.
Lower Hall.....	M.T.		Llanddeiniolen, Carnarvon.	nS.	
Robert Town.....	M.		Llandderfel, Corwen	T Ex.	
Liverton, Newton Abbot.	M.		Llanddeusant, Llangadock, Carmarthenshire.	M.T.	Llanddeusant, Carmarthenshire, T.
Liverton Mines, Loftus, Yorks.	nS.	Islington, M.T.	Llanddewi, Llanrws, Denbighshire.	nS.	Llanddeusant, Anglesey, T. Llangerniew, M.T.
Livingston, Mid-Calder, Midlothian.	nS.	Loftus, M.T.			
Livingston Station, Mid-Calder, Midlothian.	nS.	Mid-Calder, M.T.			
Lixnaw, Co. Kerry...	nS.	Deehmont, M.T.			
Lixnaw, Holywell...	M.T.	Nannerch, M.T.			
Lizard, The, Cornwall	nS.				
†Lizard Signal Station (Lloyds)	nS.	Open always.			
Llangoch, Holyhead	rD.				
Llaithddu, Newtown	—	Holyhead, M.T.			
Llanaber, Barmouth...	nS.	Llanbadarn Fynydd, M. Abbey Cwmhir, T., 8.			
Llanaelhafarn, Chwilog, Carmarvonshire.	nS.				
Llanafan, Aberystwyth.	M.T.	Crosswood, M.T.			
Llanarmon-Dyffryn-Coiriog, Ruabon.	nS.				
Llanarmon-yn-Yale, Mold.	T Ex.				

* nS. = No Sunday Delivery of letters.

† = Telegrams despatched but not delivered.

‡ = Telegraphic, not Postal Address.

For explanation of other symbols, see pages 154 to 156,

Name of Office and Postal Address.	* Character of Office.	Nearest Money Order Office (M.O. Tel. Office (T.)) Exceptional Hours of Tel. Business.	Name of Office and Postal Address.	* Character of Office.	Nearest Money Order Office (M.O. Tel. Office (T.)) Exceptional Hours of Tel. Business.
Llandewi Brefi, Llanio Road, Gardiganshire.	T. n.s.	Tregaron, M.	Llandudno Junction, Consoy.	T. M. t.	
Llandewi Rhodri, Abergavenny.	n.s.	Llanvihangel-Gobion, M. T.	† Llandudno Junction Stn.	n.s.	Sun., nil.
Llandewi Skyrdd, Abergavenny.	n.s.	Mardy, Mon., M. T.	Llandwrog, Carnarvon.	n.s.	Llanwnda, T.
Llanddoget, Llanrwst, Denbighshire.	n.s.	Llanrwst, M. T.	Llandyrnog, Bembigh	M. T. n.s.	
Llanddona, Beaumaris, Anglesey.	n.s.	Llangoed, M. T.	Llandysell, Montgomery, Mont.	n.s.	Montgomery, M. T.
Llandowor, St. Clears, Carmarthen-shire.	n.s.	St. Clears, M. T.	LLANDYSUL	n.s.	Llanfairpwll-gwyngyll, M. T.
Llandulas, Abergole, Denbighshire.	T. M. t.	Llandulas Quarries, T.	Llanedwen, Llanfairpwllgwyngyll, Anglesey.	n.s.	
Llandulas Quarries, Abergole, Denbighshire.	T. Ex. M. T.		Llanegryn, Towyn, Merioneth.	M. T. n.s.	
Llanddebie, Carmarthen-shire.	M. T. T. Ex. n.s.		Llanegwad, Nant-garedig, Carmarthen-shire.	—	Nantgaredig, M. T.
Llandefallog, Brecon	n.s.	Brecon, M. T.	Llanellian, Gwyn Bay.	n.s.	Old Gaiwya, M. T.
Llandefnog, Kidwelly, Carmarthen-shire.	T.	Kidwelly, M.	Llanellidan, Ruthin..	M. n.s.	Bryn Eglwys, T., d.
Llandegfan, Menai Bridge, Anglesey.	—	Glyn Garth, M. Menai Bridge, T.	Llanellen, Abergavenny.	n.s.	Abergavenny, M. T.
Llandegla, Wrexham	T. L. Ex. M. T. n.s.		Llanelltyd, Dolgelly.	M.	Dolgelly, T.
Llanddeley, Pencywm, Pembrokeshire.	n.s.	Croesgoch, M. Solva, T., & Raglan, M. T.	LLANELLY	T. Ex. —	8 a.m. to 9 p.m.; Sun., 5 to 6 p.m.
Llandenny, Newport, Mon.	n.s.		Ann Street	M.	
Llandewy, Penybont Stn., Radnor.	n.s.	Penybont Stn., M. T.	Furnace	—	
Llandilo, Carmarthen-shire.	T. Ex. M. T.		Hawlock Street	M.	
Llandinam, Mont. ..	M.		Llanelly Docks, DO..	T. Ex. n.s.	9 a.m. to 8 p.m.
† Llandinam Stn.	n.s.		Marine Street	M.	
Llandisilio, Clederwen, Pembrokeshire.	n.s.	Caerwen, T. Sun., nil	Sandy	M.	
Llandogo, Chepstow ..	n.s.		Thomas Street	M.	
Llandough, Cardiff ..	n.s.	Cogan Pill, M. Penarth, T.	William Street	M.	
Llandoverly, Carmarthen-shire.	T. Ex. M. T.		Llanengan, Abersoch, Carnarvonshire.	n.s.	Abersoch, M. T.
Llandow, Cowbridge, Glam.	n.s.	Wick., Glam., M. T.	Llanerchymedd, Anglesey.	M. T.	
Llandrillo, Corwen ...	T. Ex. M. T.		Llanerfyl, Welshpool.	M.	Llanandfan, T.
Llandrillo-yn-Rhos, Colwyn Bay.	T. Ex. M. T.	† Llandrillo-yn-Rhos.	Llanfawr, Dolgelly.	n.s.	Dolgelly, M. Gantwyd, T.
LLANDRINDOD WELLS.	T. Ex.		Llanfawr, Valley, Anglesey.	M. T. n.s.	
Ridgebourne	M.		Llanfawr, Tycoes, Anglesey.	M. T.	
Waterloo Road	M.		Llanfawr, Tycoes, Anglesey.	M.	
Llandrinio, Llanymynech, Mont.	M. T.		Llanfawr, Brecon	M.	
LLANDUDNO	T. Ex.	7 a.m. to 9 p.m. June to Sept.	Llanfawr, Valley, Anglesey.	M. T. n.s.	
Alexandra Road	—		Llanfair, Harlech, Merioneth.	—	Harlech, M. T.
Craigydun	T. M. t.		Llanfair, Clydogau, Lampeter, Gardiganshire.	n.s.	Bampeter, M. Llanybi, T.
Ghoddaeth Street	T. M. t.		Llanfaircerinion, Welshpool.	M. T.	
Great Ormes Head ..	—		Llanfair Dyffryn Orwyd, Ruthin.	T. L. Ex. M. n.s.	Ruthin, T.
			Llanfairfechan, Carnarvonshire.	T. Ex. M. T.	
			Penmaenmawr Road Shore Road	M.	
			Llanfairpwll (or Llanfairpwll-gwyngyll), Anglesey.	M. T.	
				T. Ex.	

* M. = Money Order Office.

T. = Telegraph Office.

T. Ex. = Telephonic Express Delivery Office.

† Telegraphic, not Postal Address.

For explanation of other symbols, see pages 154 to 156.

Name of Office and Postal Address.	Character of Office.	Nearest Money Order Office (M.O. Tel. Office (T.)) Exceptional Hours of Tel. Business.	Name of Office and Postal Address.	Character of Office.	Nearest Money Order Office (M.O. Tel. Office (T.)) Exceptional Hours of Tel. Business.
Llanfair Talhaiarn, Abergelle, Denbighshire.	M.T. n.s.		Llangammarch Wells, Breconshire.	T Ex. M.T. n.s.	
Llanfairyrngornwy, Valley, Anglesey.	n.s.	Rhydwep, M. Llanfaethlu, T. 4.	Llanganhafal, Ruthin.	n.s.	Llandyrnog, M.T.
Llanfalletg, Carmarthenshire.	T.n.s.	Login, M.	Llangarmon, Ross, Herefordshire.	M.T. n.s.	
Llanfarian, Aberystwyth.	—	Aberystwyth, M.T.	Llangatlock, Crickhowell, Breconshire.	n.s.	Crickhowell, M.T.
Llanfachain, Mont.	M.T.		Llangatlock Lingoed, Abergavenny.	n.s.	Llanvihangel Crucorney, M.T., 4.
Llanfachell, Rhosgoch, Anglesey.	M.T. n.s.		Lliangedwyn, Oswestry.	M.T.	
Llanfawer, Mold.	T.	Llanarmon-yu-Yale, M. Bow Street, M.T.	Lliangefni, Anglesey.	T Ex. M.T.	
Llanfihangel, Aberystwyth.	n.s.	Llanfyllin, M. Pont Robert, T., 4.	Lliangelnor, Bridgend.	T Ex. M.T.	
Llanfihangel, Llanfyllin, Mont.	n.s.		Lliangeltho, Llanio Road, Cardiganshire.	M.T. n.s.	
Llanfihangel-ar-arth, Carmarthenshire.	T Ex. M.T. n.s.		Lliangendairn, Kidwelly, Carmarthenshire.	n.s.	Pontyberem, M. Llandefioiog, T., 4.
Llanfihangel, Glyn Myfyr, Corwen.	n.s.	Cerrigy-Druidlon, M.T. Senyrbidge, M.T., 5.	Lliangennoch, Carmarthenshire.	T Ex. M.T. n.s.	
Llanfihangel, Nant-Bran, Bennybridge, Breconshire.	n.s.		Lliangennith, Reynoldston, Glam.	n.s.	Rhossilly, M.T.
Llanfihangel-Talylyn, Breconshire.	T Ex. M.T. n.s.		Lliangerniew, Abergelle, Denbighshire.	M.T. n.s.	
Llanfihangel-y-Creuddyn, Aberystwyth.	n.s.	Crosswood, M.T.	Lliangibby, Newport, Mon.	M.T.	
Llanfilla, Talgarth, Breconshire.	n.s.	Talgarth, M.T.	Llianglydwen Stn.	rD.	8 a.m. to 6 p.m.; Sun., nil.
Llanfollist, Abergavenny.	—	Abergavenny, M.T.	Lliangood, Beaumaris, Anglesey.	T Ex. M.T. n.s.	
Llanfrecfa, Newport, Mon.	n.s.	Ponthir, M. Llanarnau, T. Penrhyndeudraeth, M.T.	LLANGOLLEN.....	T Ex. —	
Llanfrothen, Penrhyndeudraeth, Merioneth.	n.s.		Lliangenoyd, Bridgend.	n.s.	Llwydarth, Road, M.T.
Llanfrynach, Brecon.	T Ex. T.n.s. M.T.	Brecon, M.	Lliangorse, Llanfihangel Talylyn, Breconshire.	M.n.s.	Llanfihangel Talylyn, T.
Llanfyllin, Mont.	M.T.		Lliangranog, Henllan, Cardiganshire.	M.T. n.s.	
Llanfynydd, Golden Grove, Carmarthenshire.	T.	Llandilo, M.	Lliangrove, Ross, Herefordshire.	n.s.	Llangarmon, M.T.
Llanfynydd, Wrexham.	n.s.	Ffrith, M. Pontybocklin, T. Crymmych Arms Stn., T., 4; 8 a.m. to 7.30 p.m.; Sun., nil.	Lliangrwyney, Crickhowell, Breconshire.	n.s.	Gilwern, M.T.
Llanfyrnach, Pembrokeshire.	M. n.s.		Lliangunilo, Radnor.	n.s.	Knighton, M. Monaughty, T.
Llangadfan, Welshpool.	M.T.		Lliangurig, Llandilo, Mont.	M.T. n.s.	
Llangadock, Carmarthenshire.	T Ex. M.T.		Lliangwm, Corwen....	T Ex. T. n.s.	
Llangafle, Gaerwen, Anglesey.	T.n.s.	Newborough, M. Johnstown, Carmarthen, M. Carmarthen, T., 4.	Lliangwm, Haverfordwest.	M.n.s.	Cerrigy-Druidlon, M. Houghton, Pembrokeshire, T. Usk, M.T., 4.
Llangain, Carmarthen.	n.s.		Lliangwm, Newport, Mon.	n.s.	
			Lliangwnadi, Edeyrn, Carmarvonshire.	—	Sarn, Carmarvonshire, M.T.
			Lliangwyllog, Anglesey.	n.s.	Lliangefni, M.T. 4.
			Lliangwyllog Stn.	rD.	Sun., nil.
			Lliangwryfon, Llanrhytyd, Cardiganshire.	n.s.	Llanilar, M.T., 4.

* n.s. = No Sunday Delivery of letters. t. = Telegrams despatched but not delivered. † Telegraphic, not Postal Address.

For explanation of other symbols, see pages 154 to 156,

Name of Office and Postal Address.	* Character of Office.	Nearest Money Order Office (M.O. Tel. Office (T.). Exceptional Hours of Tel. Business.	Name of Office and Postal Address.	* Character of Office.	Nearest Money Order Office (M.O. Tel. Office (T.). Exceptional Hours of Tel. Business.
Llangybi, Cardiganshire.	T. ns.	Lampeter, M. Llangybi, Cardiganshire, T. Chwilog, M.	Llanrhoe, Llandudno.	t.	Tywyn, M. Llandudno, T. Rhydwen, M. Llanfachesia, T.
Llangybi, Chwilog, Carnarvonshire.	T. ns.	Llangybi, Carnarvonshire, T.	Llanrhyddlad, Valley, Anglesey.	ns.	
Llangyfelach, Morriston, Glam.	T L. M.T. ns.		Llanrhytyd, Cardiganshire.	M.T.	
Llangynidr, Crickhowell, Breconshire.	T Ex. M.T. ns.		Llanrug, Carnarvonshire.	M.T.	
Llangynog, Oswestry	M.T. ns.		Llanrwst, Denbighshire.	T L. Ex. M.T. ns.	Llanwrda, M.T.
Llanharan, Pontyclun, Glam.	T Ex. M.T. ns.		Llansadwrn, Llanwrda, Carmarthenshire.	M.T.	
Llanharri, Pontyclub, Glam.	ns.	Brynsaddler, M. Llanharan, T.	Llansadwrn, Menai Bridge, Anglesey.	M.T.	
Llanhilleth, Newport, Mon.	T Ex. M.T. ns.		Llansaint, Kidwelly, Carmarthenshire.	M. ns.	Kidwelly, T.
High Street	T.		Llansantffraid, Mont.	M.T.	
Llanidloes, Mont.	T Ex. M.T. ns.		Llansantffraid Glyn Ceiriog, see Glyn.	T Ex. M.T. ns.	
Llanistyn, Pwllhell.	T Ex. M.T. ns.	Sarn, Carnarvonshire, M.T. Hay, M.T.	Llansamlet, Glam. ...	T Ex. M.T. ns.	
Llanigon, Hereford ..	ns.		Bethel Road.....	T.	
Llanilar, Aberystwyth	M.T. T L. ns.		Llanseaman, Abergele, Denbighshire.	M.T. ns.	
Llanio Road, Cardiganshire.	ns.	Tregarau, M. Llanddewi Brefi, T.	Llansawel, Llandilo, Carmarthenshire.	M.T. ns.	
Llanishen, Cardiff....	T Ex. M.T. ns.	Llanishen, Glam., T.	Llansellin, Oswestry..	M.T. ns.	
Llanishen, Chepstow.	T M.T. ns.	Llanishen, Mon., T.	Llansey, Newport, Mon.	ns.	Llanishen, Mon., M.T. Neyland, T.
Llanllechid, Bangor..	M. ns.	Bethesda, T.	Llanstadwell, Neyland, Pembrokehire.	M. ns.	
Llanllfyni, Penygroes, Carnarvonshire.	M. ns.	Penygroes, Carnarvonshire, T.	Llanstephan, Carmarthen.	T Ex. M.T. ns.	
Llanmadock, Reynoldston, Glam.	ns.	Reynoldston, M.T., 4.	Llantarnam, Newport, Mon.	T Ex. M.T. ns.	
Llanmaes, Cardiff....	ns.	Llantwit Major, M.T.	Llantegwhitland, Carmarthenshire.	ns.	Amroth, M.T.
Llanmorlais, Penclawdd, Glam.	ns.	Penclawdd, M.T.	Llanthony, Abergavenny.	ns.	Llanvihangel Crucorney, M.T., 7.
Llannefydd, Trefnant, Denbighshire.	M.T. ns.		Llantillo Crossenny, Abergavenny.	M.T. ns.	
Llannon, Carmarthenshire.	M. ns.	Tumble, T.	Llantrisant, Pontyclun, Glam.	T Ex. M.T. ns.	
Llannor, Pwllhell.	ns.	Pwllhell, M.T.	†Llantrisant Stn.....	ns.	8.30 a.m. to 8.30 p.m.; Sun., nil.
Llanon, Cardiganshire	M.T. ns.		Llantwit - Major, Cardiff.	T Ex. M.T. ns.	
Llanover, Abergavenny.	T. ns.	Nantyerry, M.	Llantwit - Vardre, Pontypridd.	M.T. ns.	
Llanpumpaint, Carmarthenshire.	T. ns.	Pencader, M. Denbigh, M.	Llanwchyllin, Bala, Merioneth.	T L. Ex. M.T. ns.	
Llanrhaladr, Denbigh	T. ns.	Llanrhaladr, Denb., T.	Llanwair Discoed, Chepstow.	ns.	Caerwent, M.T.
Llanrhaladr, Oswestry.	M.T. ns.	Llanrhaladr, Mont., T.	Llanvapley, Abergavenny.	ns.	Llantillo Crossenny, M.T.
Llanrhian, Letterston, Pembrokeshire.	M.T. ns.		Llanvetherine, Abergavenny.	ns.	Llantillo Crossenny, M.T.
Llanrhydian, Reynoldston, Glam.	ns.	Reynoldston, M.T.	Llanvihangel Crucorney, Abergavenny.	T Ex. M.T. ns.	

* M.O. = Money Order Office.
 † Ex. = Telephonic Express Delivery Office.

T. = Telegraph Office.
 † Telegraphic, not Postal Address.

For explanation of other symbols, see pages 154 to 156.

Name of Office and Postal Address	* Character of Office.	Nearest Money Order Office (M.), Tel. Office (T.), Exceptional Hours of Tel. Business.	Name of Office and Postal Address	* Character of Office.	Nearest Money Order Office (M.), Tel. Office (T.), Exceptional Hours of Tel. Business.
Llanvihangel-Gobion , Abergavenny.	T Ex. M.T. nS.		Llwynhendy , Llanelly	T Ex. M.T. nS.	
Llanwarne , Hereford	nS.	Much Birch, M. Wormelow, T.	Llwynmawr , Ruabon	nS.	Pontfadog, M. Glyn, T.
Llanwddyn (or Lake Vyrnwy), Oswestry.	M.T. nS.		Llwynon , Cefn Coed, Merthyr Tydfil.	nS.	Cefn Coed, M. T.
Llanwnda , Carnarvon	T Ex. M.T.		Llwynypia , (Rhondda) Glam.	T M.	Ton-y-pandy, T.
Llanwnen , Llanbyther, Carmarthenshire.	—	Llanbyther, M. T.	Llwyd , Sherwood,	M.	
Llanwrda , Carmarthenshire.	M.T. nS.		Llynclys , Oswestry,	M.T. M.	Llanddulas, Quarries, T.
Llanwrin , Machynlleth	nS.	Machynlleth, M. Cemmaes Road, T. Rhayader, M. Argoed Mill, T.	Llysfaen , Colwyn Bay.	T Ex. M.T.	
Llanwrthwl , Rhayader, Radnor.	nS.		Llyswen , Boughrood, Radnorshire.	T Ex. M.T.	
Llanwrty Wells , Breconshire.	T Ex. M.T. nS.		Loanends , Muckamore, Co. Antrim.	nS.	Templepatrick, M. Dunadry Stn., T., 4.
Llanyblodwell , Oswestry.	—	Penybont, Denbighshire, M. T. Llanstephan, M. T.	Loanhead , Midlothian.	T Ex. M.T. T.	Drumconrath, M.
Llanybri , Carmarthen	nS.		Lobinstown , Slane, Co. Meath	M. nS.	Lochalort Rly. Stn. T. (Delvy. by Post only.)
Llanybyther , Carmarthenshire.	T Ex. M.T.		Lochalort , Inverness-shire.	rD.	8 a.m. to 6 p.m.; Sun., nil.
Llanymawddwy , Dinas Mawddwy, Merioneth.	nS.	Dinas Mawddwy, M. T.	†Lochalort Stn.	D.	8 a.m. to 7 p.m.; Sun., nil.
Llanymynech , Mont.	M.T. nS.		†Lochanhead Stn.	T Ex. T.nS.	Stranraer, M.
Llanyre , Llandrindod Wells.	nS.	Llandrindod Wells, M. T. Crickieith, M. T.	Lochans , Stranraer,	—	Dumfries, M. T. Kitchrenan, M.
Llanystumdwy , Crickieith, Carnarvonshire.	—		Locharbriggs , Dumfries.	T.nS.	
Lliahaden , Narberth, Pems.	T.nS.	Narberth, M.	Lochavich , Taynult, Argyll.	M.T. nS. M.T. nS. M.T. nS. M.T. nS. M.T.	
Llawryglyn , Caersws, Mont.	M.nS.	Trefeglwys, T.	Lochawe , Argyll,		
Llechryd , Boncath, Pembrokeshire.	M.T.		Lochboisdale , Isle of South Uist.		
Llechryd , Cardiff,	nS.	Rhymney, M. T. Cowbridge, M. T.	Lochbroom , Garve, Ross-shire.		
Llissorney , Cowbridge, Glam.	nS.		Lochbuie , Oban,		
Llithfaen , Pwllheli,	T Ex. M.T. nS.		Lochcarron , Strathcarron, Ross-shire.		
Lloc , Holywell,	nS.	Whitford, M. T. Clyro, M. Glasbury, T.	Lochearnhead , Balquhitter Stn., Perthshire.		
Llowes , Hereford,	—		Lochee , Dundee,	M.T. T.nS. M.T. nS.	†Lochee, North Roe, M.
Llwydard Road , Bridgend.	T Ex. M.T.		Lochend , Lerwick,		
Llwydcoed , Aberdare	T Ex. M.T. nS.		Loch Eport , Lochmaddy.		
Llwydiarth , Welshpool.	nS.	Llangadfan, M. T., 4.	Lochfoot , Dumfries,	T nS. T.nS. T.nS. T Ex. M.T. nS. M.T. nS.	Dumfries, M. Mfnard, M.
Llwyncelyn , Porth (Rhondda).	M.		Lochgair , Argyll,		
Llwyndafydd , Cross Inn, Cardiganshire.	M.T. nS.		Lochgelly , Fife,		
Llwyngwili , Merioneth.	M.T.		LOCHGILPHEAD , Lochgoilhead, Argyll		
			Lochhills , Elgin,		Lhanbryde, M. Urquhart Stn., T.; 8 a.m. to 7 p.m.; Sun., nil.

* nS. = No Sunday Delivery of letters. † = Telegrams despatched but not delivered. ‡ Telegraphic, not Postal Address.

For explanation of other symbols, see pages 154 to 156.

Name of Office and Postal Address.	* Character of Office.	Nearest Money Order Office (M.). Tel. Office (T.). Exceptional Hours of Tel. Business.	Name of Office and Postal Address.	* Character of Office.	Nearest Money Order Office (M.). Tel. Office (T.). Exceptional Hours of Tel. Business.
Lochiver, Lairg.....	M.T. nS.		Logierieve Stn.	D.	8 a.m. to 7 p.m.; Sun, nil.
Lochluchart, Ross-shire.	nS.	Garve, M. Lochluchart Stn., T. Sun., nil.	Login, Carmarthenshire	M.nS. rD.	Efallwen, T. 9 a.m. to 6 p.m.; Sun, nil.
†Lochluchart Stn.	D.		Login Stn.		
Lochmaben, Dumfriesshire.	M.T. T Ex.		Lois Weedon, Towcester.	nS.	Wappenham, M. Weston, Northants, T. Boxworth, M. Dry Drayton, T.
LOCHMADY.....	nS.	Gairloch, M.	Loiworth, Cambridge.	nS.	Glantane, M.
Lochmarea, Achmashieen, Ross-shire.	T nS.		Lombardstown, Co. Cork.	T L Ex. T.	Marist Weighton, M.
Lochore, Gleraig, Fife	M.T.	†Lochore.	Londesborough, Market Weighton, Yorks.	T L Ex. T nS.	St. Austell, M.T.
Lochranza, Isle of Arran, Greenock.	M.T. nS.	Howmore, M. Grogarry, T., 6.	London Apprentice, St. Austell.	—	Open always.
Loch Skippert, Lochbolisdale, Isle of South Uist.	nS.		London Colney, St. Albans.	T Ex. M.T.	
Lochwinnoch, Renfrewshire.	M.T. T Ex. T Ex.	Overton, Wilts, T.	LONDONDERRY (or DERRY).	T Ex.	
LOCKERBIE.	M.	Butts Green, M.	Bishop Street.....	M.T.	
Lockeridge, Marlborough.	M.	Banwell, M. Hutton, Son., T.	Carlisle Road.....	M.	
Lockerley, Romsey...	T.	Dalton Holme, T.	Craggan Street.....	M.	
Locking, Weston-super-Mare.	—	Castle Donington, M. T.	Ebrington.....	M.	
Lockington, Beverley	M.nS.	Lockington, M. Dalton Holme, T., 5.	Horse Market.....	M.	
Lockington, Derby ..	—	Farnborough, Kent, T.	Park Avenue.....	M.	
Lockington Station, Beverley.	nS.		The Rock.....	M.T.	
Lock's Bottom, Orpington, Kent.	M.	Park Gate, Hants, M.T.	Waterside.....	M.T.	
Locksbrook, Bath.....	M.	Pickering, T., 6. †Lockwood.	Londonderry, Bedale	M.T. nS. nS.	Londonderry, Yorks, T. Grantham, M. Belton Grantham, T.
Locks Heath, Southampton.	—	Rothwell, Northants, M.T.	Londonthorpe, Grantham.		
Lockton, Pickering...	M.nS.		Long Ashton, Bristol	T M.T.	
Lockwood, Huddersfield..	M.T.		Long Bank, Bewdley	nS.	Rock, M. Bewdley, T.
Loddington, Kettering.	—	Loddon, Norfolk, T. Bottisham, M.	Long Bennington, Grantham.	T Ex. M.T. nS.	
Loddiswell, Devon...	M.T.		Long Benton, Forest Hall, Newcastle-on-Tyne.	T Ex. M.T.	
Loddon, Norwich....	T Ex. M.T.		Longborough, Moreton-in-Marsh.	—	Moreton-in-Marsh, M.T. Litton Cheney, M.T.
Lode, Cambridge.....	T.		Long Bredy, Dorchester.	—	Warminster, M.
Loders, see Lower Loders.			Longbridge Deverill, Warminster.	T.	
Lodge Brymbo, Wrexham.	nS.	Brymbo, M.T.	Long Buckby, Rugby	T Ex. M.T. M.T.	
Lodsworth, Petworth	M.T.	Middlesmoor, M.T.	Long Burton, Sherborne.		
Lofthouse, Pateley Bridge, Yorks.	nS.		Long Clawson, Melton Mowbray.	T L Ex. M.T. nS.	
Lofthouse, Wakefield	T Ex. M.T.	Lofthouse, M.T.	Long Compton, Shipston-on-Stour, Worcestershire.	T L Ex. M.T.	
Lofthouse Gate, Wakefield.	—		Longcot, Faringdon..	—	Shrivenham, M.T.
Loftus, Yorkshire.....	T M.T.		Long Orendon, Thame.	T M.T.	
West End.....					
Logie, Dundee.....	M.	Dunphail, M.T.			
Logie, Forres.....	nS.				
Logiealmond, Perth	M.T. nS.	Hillside, M. North Water Bridge, T.			
Logie Pert, Montrose	nS.				

* M. = Money Order Office.

T. = Telegraph Office.

T Ex. = Telephonic Express Delivery Office.

† Telegraphic, not Postal Address.

For explanation of other symbols, see pages 154 to 156.

Name of Office and Postal Address.	* Character of Office.	Nearest Money Order Office (M.). Tel. Office (T.). Exceptional Hours of Tel. Business.	Name of Office and Postal Address.	* Character of Office.	Nearest Money Order Office (M.). Tel. Office (T.). Exceptional Hours of Tel. Business.
Long Cross , Chertsey	T Ex. M.T.		† Longhoughton Stn.	rD.	7 a.m. to 8 p.m.; Sun., nil.
Longden , Shrewsbury	T.nS.	Pulverbatch, M.	Long Itchington , Rugby.	T Ex. M.T. nS. M.	
<i>Long Ditton, Thames Ditton, Surrey.</i>	T M.t.	† Long Ditton.	<i>Longlands, Stourbridge..</i>		
Longdon , Rugeley....	T.	Armitage, M. Longdon, Staffs. T.	Long Lane , Cheadle, Ches.	—	Cheadle, Ches., M.T. Church Lawford, M. Rugby, T. Wotton, Glos., M. Gloucester, T. Long Sutton, Som., M.T. Macduff, M.T.
Longdon , Tewkesbury	T.	Upton-on-Severn, M. Longdon, Worc., T. Ide, M.T. Penryn, M.T.	Long Lawford , Rugby	nS.	
Longdown , Exeter ...	—		Longleavens , Gloucester.	nS.	
Long Downs , Penryn, Cornwall.	nS.		Long Load , Langport, Somerset.	—	
Long Eaton , Nottingham.	T Ex. M.T. M. M.t.		Longmanhill , Banff.	nS.	
<i>Cobden Street..... Derby Road..... Nottingham Road...</i>	—		Long Marston , Stratford-on-Avon.	M.T. nS.	
Longfield , Kent	T Ex. M.T. M. M.		Long Marston , Tring	—	Cheddington, M.T. Long Marston Stn., T. 8 a.m. to 7 p.m.; Sun., nil.
<i>Longfields, Hastings..... Longfleet, Poole.....</i>	—		Long Marton , Carlisle.	M.nS.	
LONGFORD.	—		† Long Marton Stn.....	D.	
Longford , Birr.....	—	Clareen, M.T.	Long Melford , Suffolk.	T Ex. M.T. M.T.	
Longford , Coventry ..	T Ex. M.T. nS.	Longford, Warwickshire, T. Longford, Derbyshire, T.	Longmoor Camp , East Liss, Hants.	—	
Longford , Derby	—	Kingsholm, Gloucester, M. Gloucester, T. Colnbrook, T.	Longmorn , Morayshire.	nS.	Elgin, M. Longmorn Stn., T. 8 a.m. to 7 p.m.; Sun. nil. Tetbury, M.T.
Longford , Gloucester	—		† Longmorn Stn.	D.	
Longford , Yiewsley, Middlesex.	M.nS.		Long Newnton , Tetbury	—	
Longforgan , Dundee	M.T.		Long Newton , Stockton-on-Tees, }	nS.	Sadberge, M. Yarn, T., 4.
Longformacus , Duns	T M.T. nS. M.T.		Longney , Gloucester ..	nS.	Hardwicke, M.T.
Longframlington , Northumberland.	M.T.		Longniddry , East Lothian.	M.T.	
Longham , Dereham..	nS.	Gressenhall, M.T.	Longnor , Buxton....	M.T. nS. nS.	
Longham , Wimborne	T Ex. M.T. M.T.		Longnor , Shrewsbury.	nS.	Dorrington, M.T.
Longhandborough , Woodstock, Oxon.	—		Longparish , Whitchurch, Hants.	M.T.	
Longhaven , Aberdeen	nS.	Port Erroll, M.T.	<i>Longport, Stoke-on-Trent</i>	M.T.	† Longport, Sun. nil.
† Longhaven Stn.	rD.	8 a.m. to 7 p.m.; Sun., nil.	Long Preston , Yorks.	M.T.	
Longhill , Huntly	nS.	Huntly, M.T., 4.	Longridge , Fauldhouse, West Lothian.	nS.	Whitburn, West Lothian, M.T.
Longhirst , Morpeth..	M.T. nS. M.T.		Longridge , Preston ..	—	
Longhope , Gloucestershire.	M.T. nS. M.T.	Longhope, Glos., T.	Longriggend , Lanarkshire.	M.T. M.T. nS. nS.	
Longhope , Stromness, Orkney.	M.T. nS. M.	Longhope, Orkney, T. Netherwitton, T., 5.	Long Riston , Hull ...	nS.	Skirlaugh, M.T.
Longhorsley , Northumberland.	M.T.		Long Rock , Cornwall	M.T.	
Longhoughton , Leebury, Northumberland.	M.T.		Longsdon , Stoke-on-Trent.	T	Cheddleton, M.T.
			Longshaw , Wigan ...	nS.	Orrell, M.T.

* nS. = No Sunday Delivery of letters. † = Telegrams despatched but not delivered. ‡ Telegraphic, not Postal Address.

For explanation of other symbols, see pages 154 to 156.

Name of Office and Postal Address.	* Character of Office.	Nearest Money Order Office (M.). Tel. Office (T.). Exceptional Hours of Tel. Business.	Name of Office and Postal Address.	* Character of Office.	Nearest Money Order Office (M.). Tel. Office (T.). Exceptional Hours of Tel. Business.
Longside , Aberdeenshire.	T Ex. M.T. nS.		Loosley Row , Princes Risborough, Bucks.	M.	Princes Risborough, T.
<i>Longsight, Manchester</i> ..	M.T.		Lopen , Seavington, Somerset.	nS.	Hinton St. George, M.T.
<i>Longsight, Oldham</i>	M.		Lopham, South , see South Lopham.		
Long Stanton , Cambridge.	T Ex. M.T.		Loppington , Shrewsbury.	M.T. T Ex. M.T.	
Longstock , Stockbridge, Hants.	—	Stockbridge, M.T.	Lorrha , Birr		
Longstone , see Great Longstone.			Lorton , see High Lorton.		
Long Stow , Cambridge.	nS.	Bourn, Cambs, M.T.	Loscoe , Derby	nS. rD.	Codnor, M.T. Sun., nil.
Long Stratton , Norfolk.	T Ex. M.T.		+Loseby Stn.	—	Arva, M.T., 4.
Long Sutton , Langport, Som.	M.T.	Long Sutton, Som., T. Odiham, M.	Losset , Cavan	T Ex. M.T. M.	
Long Sutton , Winchfield.	T.	Long Sutton, Hants., T.	Lossiemouth , Morayshire.	T Ex. M.T. M.	
Long Sutton , Wisbech.	T Ex. M.T.	Long Sutton, Lincs., T.	<i>Stotfield</i>	T Ex. M.T.	
			Lostock , Bolton	—	
			<i>Chorley New Road</i> ..	M.T.	
Longthorpe , Peterborough.	—	Percival Street, Peterborough, M.	Lostock Gralam , Northwich.	M.	
		Peterborough, T.	<i>Manchester Road</i> ...	M.T.	
Longton , Preston	T M.T. nS.	Longton, Lanes., T.	Lostock Hall , Preston	T Ex. M.T.	
Longton , Stoke-on-Trent.	T Ex. M.T.		Lostwithiel , Cornwall.	—	
<i>Adderley Green</i>	—		<i>Bridgend</i>		
<i>Dresden</i>	M.T.		Loth , Sutherland	nS.	Helmsdale, M.T., 5.
<i>High Street</i>	M.		+Loth Stn.	rD.	Sun., nil.
<i>Meir</i>	M.		Lothersdale , Keighley.	nS.	Cononley, M. Cononley Stn., T.; Sun., nil.
<i>Normacot</i>	M.		Loudwater , High Wycombe.	T Ex. M.T. nS.	
<i>Sandford Hill</i>	M.		Lough Allen , Carrickon-Shannon.	T.	Drumshambo, M.
<i>Uttoxeter Road</i>	M.		Loughan , Kells	nS.	Moynalty, M.T.
Longtown , Abergavenny.	T Ex. M.T. nS.	Longtown, Herefordshire, T.	LOUGHBOROUGH ..	T Ex.	
Longtown , Cumberland.	T Ex. M.T.	Longtown, Cumberland, T.	<i>Ashby Road</i>	M.	
Longwell Green , Bristol.	—	Hanham, M.T.	<i>Bedford Square</i>	M.	
Long Whetton , Loughborough.	M.nS.	Hathern, T.	<i>Derby Road</i>	M.	
Long Wittenham , Abingdon.	M.	Clifton Hampden, T.	<i>Leicester Road</i>	M.	
Longwitton , Morpeth.	T Ex. T.nS.	Hartburn, M.	<i>Park Road</i>	—	
<i>Longwood, Huddersfield</i> .	T Ex. M.T.	Longwood, Yorks, T.	<i>Ratelife Road</i>	M.	
Longwood , Moyvalley, Co. Kildare.	M.T.	Longwood, Meath, T.	<i>Toothill Road</i>	M.	
Longworth , Faringdon.	M.T.		Loughbrickland , Banbridge.	M.T.	
Lonmay , Aberdeenshire.	T Ex. M.T. nS.		Loughduff , Cavan	nS.	Gowna, M.T., 4
Looc , Cornwall	M.T.		Lough Eske , Co. Donegal.	—	Donegal, M.T., 4.
<i>West Looc</i>	T Ex. M.		Loughgall , Armagh ..	M.T.	
Loose , Maidstone	M.T.		Loughgiel , Belfast ..	nS.	Cloughmills, M.T., 6.
			Loughgilly , Co. Armagh	—	Glenname, M.T.
			Loughglynn , Castlereagh	M.T.	
			Loughill , Limerick	—	Ballyhabill, M.T.

* M. = Money Order Office. T. = Telegraph Office.
 T Ex. = Telephonic Express Delivery Office. † Telegraphic, not Postal Address.
 For explanation of other symbols, see pages 154 to 156.

Name of Office and Postal Address.	* Character of Office.	Nearest Money Order Office (M.). Tel. Office (T.). Exceptional Hours of Tel. Business.	Name of Office and Postal Address.	* Character of Office.	Nearest Money Order Office (M.). Tel. Office (T.). Exceptional Hours of Tel. Business.
Loughinisland , Clough, Co. Down.	M.	Clough, T., 4.	Lower Boddington , Byfield, Northants.	nS.	Byfield, M.T.
Loughinstown , Shankill, Co. Dublin.	M.	Shankill, T.	Lower Bourne , Farnham.	T Ex. M.T. M.	
Loughmacrory , Carrickmore, Co. Tyrone.	nS.	Carrickmore, M.T., 4.	<i>Lower Brampton, Chesterfield.</i>		
Loughmore , Templemore, Co. Tipperary.	—	Templemore, M.T., 4.	Lower Broadheath , Worcester.	M.T.	
Loughmorne , Castleblayney, Co. Monaghan.	nS.	Ballybay, M. Tullynahinera, T.	<i>Lower Broughton, Manchester.</i>	T M.t.	
Loughor , Glamorgan.	T Ex. M.T. nS.		Lower Brynaman , Upper Brynaman, Carn.	T M. T.nS.	
<i>Bulchymynydd.....</i>	—		Lower Bullingham , Hereford.	—	Hereford, T. Belmont Road, Hereford, M. Glass, M.
Loughrea , Co. Galway	M.T.	Ardara, M.T.	Lower Cabrach , Huntly.	T.nS.	
Loughros Point , Ardara, Co. Donegal.	nS.		<i>Lower Camden, Chislehurst.</i>	M.t.	
Lough Rynn , Co. Leitrim.	—	Mohill, M.T.	<i>Lower Caversham, Caversham, Reading.</i>	M.	
Loughton , Bletchley.	M.	Shenley Church End, T.	Lower Chapel , Brecon.	nS.	Brecon, M.T., 5.
Loughton , Essex.....	T Ex. M.T. M.T.		Lower Clatford , Andover.	M.T.	
<i>Goldings Hill.....</i>			<i>Lower Chelston, Torquay.</i>	M.	
Louisburgh , Westport.	M.T.		<i>Lower Crumpsall, Manchester.</i>	M.	
Lound , Lowestoft.....	nS.	Blundeston, M.T.	Lower Cumberworth , Huddersfield.	—	Denby Dale, M.T.
Lound , Retford.....	—	Barnby Moor, T.	Lower Cusgarne , Perranwell Station, Cornwall.	nS.	Perranwell Stn., M.T.
Loup , Moneymore, Co. Derry.	nS.	Ranskill, M. Ballyronan, M.T.	Lower Cwmtwrch , Glam.	M.	Upper Cwmtwrch, T.
LOUTH	T Ex. M. M.		<i>Lower Darwen, Darwen..</i>	M.T.	
<i>Eastgate.....</i>			Lower Eagleton , Ledbury.	nS.	Canon Frome, M.T.
<i>Newmarket.....</i>			Lower Farrington , see Farrington, Alton, Hants.		
Louth , Inniskeen, Co. Monaghan.	M.T.	Louth, Co. Louth, T.	<i>Lower Feltham, Feltham, Middlesex.</i>	M.	
Low Bentham , Lancaster.	M.T.		Lower Foxdale , St. John's, Isle of Man.	nS.	Foxdale, M.T.
<i>Low Bennell, Newcastle-on-Tyne.</i>	T Ex. M.T.		Lower Froyle , Alton	—	Upper Froyle, M.T.
Low Burnham , Doncaster.	—	Epworth, M.T.	Lower Gornal , Dudley.	T Ex. M.T. M.	
Low Byrness , Otterburn, Northumberland.	nS.	Rochester, M.T. 4.	<i>Lower Green, Tunbridge Wells.</i>		
Lowca , Whitehaven..	nS.	Parton, Cumberland, M.T.	Lower Guiting , Cheltenham.	M.T. nS. M.	
Lowdham , Nottingham.	T Ex. M.T. nS.		<i>Lower Hall, Liversedge, Yorks.</i>		
Lower Ashton , Exeter.	T Ex. M.T.		Lower Halling , Rochester.	M.T.	
Lower Assendon , Henley-on-Thames.	—	Henley-on-Thames, M.T.	Lower Happisburgh , Norwich.	nS.	Happisburgh, M.T.
Lower Basildon , Reading.	T L t	Streatley, M. Pangbourne, T.	Lower Hardres , Canterbury.	—	Petham, M.T.
Lower Beeding , Horsham.	T Ex. M.T.		Lower Hartshay , Derby.	nS.	Ripley, Derbyshire, M.T.
Lower Benefield , see Benefield.	M.T.		Lower Heath , Congleton.	nS.	Buglawton, Congleton, M. Congleton, T.

* nS. = No Sunday Delivery of letters. t = Telegrams despatched but not delivered.
† Telegraphic, not Postal Address.

For explanation of other symbols, see pages 154 to 156.

Name of Office and Postal Address.	* Character of Office.	Nearest Money Order Office (M.) Tel. Office (T.) Exceptional Hours of Tel. Business.	Name of Office and Postal Address.	* Character of Office.	Nearest Money Order Office (M.) Tel. Office (T.) Exceptional Hours of Tel. Business.
Lower Hellesdon , Norwich.	—	Upper Hellesdon, M. Norwich, T.	Lower Walton , Warrington.	M.	Stockton Heath, T.
Lower Heyford , Banbury, see Heyford .	—		Lower Weston , Bath....	T Ex. M.T.	
Lower Heyford , Weedon, Northants.	nS.	Bugbrooke, M.T.	Lower Westwood , Bradford-on-Avon.	—	Bradford-on-Avon, M.T.
Lower Heysham , Morecambe, Lancs.	M.	Heysham, T.	Lower Wick , Worcester.	—	St. John's, Worcester, M.
Lowerhouse , Burnley....	M.	†Lowerhouse.	Lower Withington , Chelford, Cheshire.	T.nS.	Siddington, Ches., M.
Lower Ince , Wigan.....	M.t.	†Lower Ince.	Lower Wroxham , Norwich.	M.	Wroxham, T.
Lower Kingswood , Reigate.	T Ex. M.T.		Lower Wyche , Malvern ..	M.	
Lower Largo , Fife ..	T Ex. M.T. nS.		Lowesmoor , Worcester ...	M.	
<i>London Links</i>	T Ex. M.T. nS.	Sun., 9 a.m. to 10 a.m. Bridport, M.T.	LOWESTOFT	T Ex.	7 a.m. to 10 p.m.; Sun. 5 to 6 p.m. Central Rly. Station office (r.d.) open till 10.30 p.m. from 1 June to 30 Sept., and till 9.30 p.m. from 1 Oct. to 31 Dec. On Sun., all the year round, the Central Railway Stn. office is open: 9 a.m. to 1.30 p.m., 2.30 to 3.30 p.m., 5 to 9 p.m.
Lower Loders , Bridport.	T M.	Machen, T.	<i>Beaconsfield Road</i> ...	—	
Lower Machen , Newport, Mon.	—	Fladbury, M.T.	<i>Fish Market, BO</i>	M.t.	9 a.m. to 6 p.m.
Lower Moor , Pershore, Worcestershire.	M.		<i>Kessingland Road</i>	T M.	
Lower Neatown , Southampton.	—		<i>Lowestoft Beach</i>	M.t.	
Lower Oddington , see Oddington .	—		<i>North Lowestoft</i> ...	M.	
Lower Openshaw , Manchester.	T M.		<i>Norwich Road</i>	M.	
Lower Peover , Knutsford.	T Ex. M.T.		<i>Pakefield</i>	M.T.	(Sun. 8.30 to 10 a.m.; 1st July to 30th Sept.)
Lower Pilsley , Chesterfield	M.nS.	Pilsley, T.	<i>St. Margaret's Road</i> ..	M.	
Lower Place , Rochdale ..	M.		<i>South Lowestoft</i>	M.t.	
Lower Quinton , Stratford-on-Avon.	M.T. nS.		<i>West Lowestoft</i>	M.	
Lower Shiplake , Henley-on-Thames.	T Ex. M.		Loweswater , Cocker-mouth.	M.T.	
Lower Slaughter , Glos.	—	Upper Slaughter, T.	Low Fell , Gateshead....	nS.	†Low Fell.
Lower Somersham , Ipswich.	nS.	Bramford, M. Elmsett, T.	Lowfield Heath , Crawley.	T Ex. M.T.	
Lower Stoke , Rochester.	M.T.		Lowgill , Lancaster ...	nS.	Bentham, M.T., 4.
Lower Stondon , Sheffield, Beds.	nS.	Henlow, M.T.	Lowgill , Sedbergh, Yorkshire.	nS.	Sedbergh, M. Grayrigg, T., 4.
Lower Stow Bedon , Attleborough.	—	Great Hockham, M.T.	Low Green , Knottingley, Yorks.	M.	
Lower Ton-y-pandy , Ton-y-pandy, Rhondda (Glam.).	T M.		Low Heskot , Carlisle.	nS.	Southwaite, M.T.
Lower Swell , Stow-on-the-Wold, Glos.	—	Stow-on-the-Wold, M.T.	Lowick , Beal, Northumberland.	M.T. nS.	Lowick, Northumberland, T.
Lowertown , Skibbereen.	—	Schull, M.T.			
Lower Tranmere , Birkenhead.	T M.t.				
Lower Trealaw , Dinas, Rhondda (Glam.).	M.	Trea'aw, T.			
Lower Upham , Southampton.	—	Upham, M.T.			
Lower Walmer , Deal....	M.t.				

* M. = Money Order Office.

T = Telegraph Office.

T Ex. = Telephonic Express Delivery Office.

† Telegraphic, not Postal Address.

For explanation of other symbols, see pages 154 to 156.

Name of Office and Postal Address.	* Character of Office.	Nearest Money Order Office (M.I. Tel. Office (T.I. Exceptional Hours of Tel. Business.	Name of Office and Postal Address.	* Character of Office.	Nearest Money Order Office (M.I. Tel. Office (T.I. Exceptional Hours of Tel. Business.
Lowick, Thrapston....	T Ex. M.T.	Lowick, Northants, T.	Lucerne Street, Sittingbourne.	—	Greenstreet, M.T.
Lowick Bridge, Ulverston.	n.s.	Blawith, M.T.	Lucker, Belford, Northumberland.	—	Bamburgh, M.T., 4.
Low Laitha, Leeds...	n.s.	Summerbridge. M.T.	Lucker Stn.	rD. M.T. n.s.	Open always.
Low Mills, Kirby-Moorside, Yorkshire.	n.s.	Hutton-le-Hole, M.T., 5.	Luckett, Callington, Cornwall.	—	Sherston, M.T.
Low Moor, Bradford..	T Ex. M.T. n.s.	Low Moor, Yorks, T.; Rly. Stn. office (rD.) is open always.	Ludborough, North Thoresby, Linca.	T Ex. M.T. n.s. n.s.	Narberth, M.T., 4.
Low Moor, Clitheroe .	M.T.	Low Moor, Lanca, T.	Ludchurch, Narberth, Pembs.	T Ex. M.T.	—
Low Moorley, Hetton-le-Hole, Co. Durham.	M.n.s.	Hetton-le-Hole, T.	Luddenden, Yorks... Booth	T Ex. M.T. n.s.	—
Low Prudhoe, Ovingham, Northumberland.	—	Prudhoe, M. Ovingham, T.	Luddendenfeet, Yorks.	T Ex. M.T. n.s.	Cobham, Kent, M.T.
Low Row, Carlisle	T Ex. {	Brampton, Cumberland, M.	Luddesdown, Gravesend.	T L Ex. M.T. n.s.	—
Low Row, Richmond, Yorkshire.	T L T. n.s. n.s.	Low Row, Cumberland, T.	Luddington, Garthorpe, Linca.	T L Ex. M.T. n.s.	—
Lowsonford, Birmingham.	n.s. {	Gunnerside, M. Low Row, Yorks, T.	Ludford, Lincoln	T L Ex. M.T. n.s.	—
Low Team, Gateshead ...	M.T.	Kingswood, M. Rowington, T.	Ludgershall, Andover.	T Ex. M.T. n.s.	Ludgershall, Wilts.
Lowther Newtown, Penrith.	n.s.	Low Team. Hackthorpe, M.T.	Ludgershall, Thame	M.T. n.s. M.T.	Ludgershall, Bucks.
Lowthorpe, Driffield.	M.T.	Sun., nil.	Ludgvan, Long Rock, Cornwall.	M.T. n.s. M.T.	—
Lowton, Newton-le-Willows.	M.T. n.s.	Trull, M. Blagdon Hill, T.	Ludham, Great Yarmouth.	—	—
Lowton, Taunton	n.s. {	Lowton, T.	LUDLOW..... East Hamlet	T Ex. M. —	Donhead, M.T. Thornley, T.
Lowton St. Mary's, Newton-le-Willows.	M.	—	Ludwell, Salisbury	M.n.s.	—
Low Town, Bridgnorth ..	M.T.	—	Ludworth, Durham ..	—	—
Lowtown Bottom, Pudsey, Leeds.	M.	—	Luffenham, see North and South Luffenham.	—	Belcarra, M.T.
Low Valley, Wombwell, Barnsley.	M.	—	Lugaphuill, Castlebar	—	—
Low Walker, Walker, Newcastle-on-Tyne.	M.T.	—	Lugar, Cunnock	M.T. n.s.	—
Low Waters, Hamilton ..	M.	—	Lugmaccurran, Stradally, Queen's Co.	n.s. {	Ballylinan, M. Timahoe, T., 5.
Low Wortley, Leeds	M.	—	Lugton, Ayrshire	T.n.s. n.s.	Uplawmoor, M. Bartestree, M.T.
Lexhill, Godalming....	T.	Haccombe, M. Malin Bridge, M. Sheffield, T. Wellesbourne, M.T. Bleadon, M.	Lugwardine, Hereford.	—	—
Lexley, Sheffield	T.n.s.	—	Luib, Stirling	—	—
Lexley, Warwick	n.s.	—	Luib. Stn.....	D.	—
Lexton, Axbridge, Somerset.	T.	—	Lullington, Burton-on-Trent.	—	—
Lexwood, Billingshurst, Sussex.	M.T.	—	Lulworth, see East and West Lulworth.	—	—
Lazells, Birmingham	M.	—	Lulworth Cove, see West Lulworth.	—	—
Lubenham, Market Harborough.	T Ex. M.T.	—	Lumb, Manchester	T M.T.	—
Lucean, Co. Dublin.....	T M.T.	—	—	—	—

* n.s. = No Sunday Delivery of letters. † = Telegrams despatched but not delivered.
 † Telegraphic, not Postal Address.

For explanation of other symbols, see pages 154 to 156.

Name of Office and Postal Address.	* Character of Office.	Nearest Money Order Office (M.O. Tel. Office (T.)) Exceptional Hours of Tel. Business.	Name of Office and Postal Address.	* Character of Office.	Nearest Money Order Office (M.O. Tel. Office (T.)) Exceptional Hours of Tel. Business.
Lumphanan , Aberdeenshire. <i>Lumphinnans, Cordenbeath, Fife.</i>	M.T. nS. M.		Lutterworth , Leicestershire.	T Ex.	
Lumsden , Aberdeenshire.	M.T. nS.		Lutton , Oundle.....	nS.	Polebrook, M.T.
Lunanhead , Forfar... †Luncarty Stn.	nS. D.	Forfar, M.T. 8 a.m. to 7.30 p.m.; Sun., nil.	Lutton , Wisbech.....	nS.	Long Sutton, Lines, M.T.
Lund , Beverley.....	M.nS.	Middleton-on-the-Wolds, T.	Luxborough , Taunton.	nS.	Roadwater, M.T., 4.
Lundie , Dundee.....	nS.	Newtyle, M. Five-milehouse, T., 4.	Luxulyan , Lostwithiel, Cornwall.	nS.	St. Blazey, M. Luxulyan Stn. 9 a.m. to 6 p.m.; Sun., nil.
<i>Lundin Links, Lower Largo, Fife.</i>	T Ex. M.T.	†Lundin Links. Sun. 9 a.m. to 10 a.m.	Luxulyan	D.	
Lundy Island , Devon.	nS.	Instow, M. Lundy Island Coast Guard Stn., T.	Lybster , Wick.....	M.T. nS.	
Lundy Island Coast Guard Station.	D.		Lydart , Monmouth....	nS.	Penalt, M.T.
Luney , Belfast.....	nS.	Magherafelt, M. Desertmartin, T.	Lydbrook , Ross, Herefordshire.	T Ex. M.T.	
Luppitt , Honiton.....	nS.	Up-Ottery, M.T., 4.	Lydbury North , Salop.	M.T.	
Lurga , Charlestown, Co. Mayo.	nS.	Charlestown, Mayo, M.T.	Lydd , Kent.....	T Ex. M.T.	
LURGAN	T Ex. M. M.		Lydden , Dover.....	—	Temple Ewell, M.T.
<i>Hill Street.....</i>	—		Lyddington , Uppingham.	M.	Uppingham, T.
<i>Queen Street.....</i>	—		Lydeard St. Lawrence , Taunton.	nS.	Bishop's Lydeard, M. Combe Florey, T.
<i>Victoria Street.....</i>	—		Lydford , Bridestowe, Devon.	M.T.	
Lurgan , Frenchpark, Co. Roscommon.	nS.	Frenchpark, M.T.	Lydford , <i>see West Lydford.</i>		
Lurgashall , Petworth	—	North Chapel, M.T.	Lydford-on-Fosse , Taunton.	T.nS.	Keinton Mandeville, M.
Lusk , Co. Dublin.....	M.T. nS.		<i>Lydgate, Todmorden</i>	M.	
Luss , Dumbartonshire	M.T.		Lydiard Millicent , Swindon.	—	Purton, M.T.
Lustleigh , Newton Abbot.	M.T.		<i>Lydiat, Maghull Station, Liverpool.</i>	M.T.	
Luston , Leominster...	T.nS.	Leominster, M.	Lydlinch , Sturminster Newton, Dorset.	nS.	Sturminster Newton, M.T.
Luthermuir , Laurencekirk, Kincardineshire.	—	Pettercairn, M. North Water Bridge, T.	LYDNEY	T Ex. T Ex. M.T.	
Luthrie , Cupar.....	T Ex. T.nS.	Cupar, M.	<i>Lydney Docks</i>	M.	
LUTON	T Ex. T Ex. M. M. M. M. M.	8 a.m. to 9 p.m.; Midland Rly. Stn. office (rD.) open from 7 a.m. Mon. to 12 midnight Sat.	<i>Neverne</i>		
<i>Castle Street.....</i>	T Ex.		Lydstep , Penally, Pembrokehire.	T.	Manorbier, M.
<i>Dallow Road.....</i>	M.		<i>Lye, Stourbridge</i>	T Ex. M.T.	†Lye.
<i>Dunstable Road.....</i>	M.t.		Lyme Regis	M.T.	
<i>High Town.....</i>	M.t.		Lyminge , Folkestone.	T Ex. M.T.	
<i>New Bedford Road..</i>	M.		LYMINGTON	T Ex.	
<i>New Town.....</i>	M.		<i>Highfield</i>	M.	
<i>Park Street.....</i>	M.		<i>High Street East</i>	M.	
<i>Wellington Street...</i>	M.		<i>Waterford</i>	—	
Luton , Chatham.....	—	Maida Road, Chatham, M. Chatham, T. Sun., nil.			
†Luton Hoo Station.....	rD.				

* M. = Money Order Office.
† T. = Telegraphic, not Postal Address.

T. = Telegraph Office.
† Telegraphic, not Postal Address.

For explanation of other symbols see pages 154 to 156.

Name of Office and Postal Address.	* Character of Office.	Nearest Money Order Office (M.O.) Tel. Office (T.O.) Exceptional Hours of Tel. Business.	Name of Office and Postal Address.	* Character of Office.	Nearest Money Order Office (M.O.) Tel. Office (T.O.) Exceptional Hours of Tel. Business.
Lyminster , Arundel..	T.	Wick, M.	McAdam's Cross Roads , Dromore, Co. Down.	nS.	Dromore, Down, M.T., 4.
Lymm , Warrington ...	T Ex. M.T. M.		MACCLESFIELD	T Ex.	
<i>Booths Hill</i>			<i>Black Road</i>	—	
Lympne , Hythe	M.T.		<i>Bond Street</i>	M.	
Lympsham , Weston-super-Mare.	—	East Brent, M.T.	<i>Chestergate, BO</i>	M.t.	
Lymstone , Exeter ..	M.T.		<i>Chester Road</i>	M.	
Lynnhurst , Hants....	T Ex. M.T.		<i>Commercial Road</i>	M.	
† Lynnhurst Road Stn.	rD.	Sun., nil.	<i>Cross Street</i>	M.	
Lynon , Oakham	T Ex. T.nS.	Wing, Rutland, M.	<i>Hurdsfield</i>	—	
Lyne , Chertsey	—	Chertsey, M.T.	MACDUFF	T Ex.	
† Lyne Stn.	rD.	8 a.m. to 6.30 p.m.; Sun. nil.	† Macfin Stn.	D.	9.25 a.m. to 1.25 p.m.; 2.25 p.m. to 4.40 p.m.; 5.25 p.m. to 7.25 p.m.; Sun., nil.
Lyneal , Ellesmere....	nS.	Welshampton, M.T.	McGaffin's Corner , Newry.	nS.	Poyntzpass, M. Ballinaskeagh, T.
Lyneham , Chippenham.	nS.	Bradenstoke, M.T.	Machany , Perthshire	T.nS.	Muthill, M.
Lyne of Skene , Aberdeen.	nS.	Dunécht, M.T.	Machen , Newport, Mon.	T Ex. M.T.	
L yng , Norwich	nS.	Great Witchingham, M.T.	Machrie , Brodick, Isle of Arran.	T.nS.	Shiskine, M.
Lynmouth , Devon....	T Ex. M.T.		Machrihanish , Campbeltown.	M.T. nS.	
LYNN , see KING'S LYNN .	—	Mullingar, M.T.	MACHYNLETH	T Ex.	
Lynn Cross Roads , Mullingar.	—		Macken , Enniskillen .	—	Florence Court, M.T., 5. Derby, T.
Lynn, West , see West Lynn .			Mackworth , Derby ..	M.	
Lynsted , Sittingbourne	M.T.		Mackerrry , East Lothian.	T.nS.	Tranent, M.
Lynton , Devon	T Ex. M.T. M.T.		Macmeine , Co. Wexford.	T.L.Ex. T.	Enniscorthy, M.
Lyonshall , Kingston ..	T Ex. nS.	Listowel, M.T., 8.	† Macmeine Junct. Stn.	rD.	9.25 a.m. to 7.25 p.m.; Sun., nil.
Lyracrompane , Listowel, Co. Kerry.	nS.	Banteer, M.T., 5.	Macosquin , Coleraine	nS.	Coleraine, M.T.
Lyre , Banteer, Co. Cork	nS.	Rossmore, M.T., 5.	Macroom , Co. Cork ..	M.T. nS.	Cootehill, M.T., 5.
Lyre , Clonakilty, Co. Cork.	nS.		Madabawn , Cootehill, Co. Cavan.	—	Keady, M.T.
Lytchett Matravers , Poole.	M.T.		Madden , Keady, Co. Armagh.	T.nS.	Crieff, M.
Lytchett Minster , Poole.	M.T.		Madderty , Crieff	M.nS.	Polmont, T.
Lyth , Wick	T.nS.	Bower, M.	Maddiston , Polmont, Stirlingshire.	—	Kilkenny, M.T., 4.
LYTHAM	T Ex.	8 a.m. to 9 p.m. June to Sept.	Maddockstown , Kilkenny.	—	Madeley, Staffs, T.
<i>Ans dell</i>	M.t.		Madeley , Newcastle, Staffs.	M.T.	Madeley, Salop, T.
<i>Cambridge Road</i> ...	T Ex.		Madeley , Salop	M.T.	Cambridge, M.
<i>Church Road</i>	M.		Madingley , Cambridge.	T Ex. T.	
<i>Pollux Gate</i>	M.				
<i>Warton Street</i>	M.				
Lythe , Whitby	M.T. nS.				
Maam , Galway	M.T.				
Maam Cross , Co. Galway.	M.T.				
Mabe Burnthouse , Penryn, Cornwall.	—	Penryn, M.T.			
Mablethorpe , Lincs.	M.T. T Ex.				

* nS. = No Sunday Delivery of letters. t = Telegrams despatched but not delivered.
† Telegraphic, not Postal Address.

For explanation of other symbols, see pages 154 to 156.

Name of Office and Postal Address.	* Character of Office.	Nearest Money Order Office (M.O.) Tel. Office (T.O.) Exceptional Hours of Tel. Business.	Name of Office and Postal Address.	* Character of Office.	Nearest Money Order Office (M.O.) Tel. Office (T.O.) Exceptional Hours of Tel. Business.
Madley , Hereford	M.T.				
Madresfield , Malvern.	M.T.		Magherasaul , Lisburn.	—	Annaborough, M. Castlewellan, T. Clones, M.T.
Madron Heamoor, Cornwall.	nS.	Heamoor, M.T.	Magheraveely , Clones.	—	Clones, M.T.
Maenan , Llanrwst, Denbighshire.	nS.	Llanrwst, M.T., 4.	Maghery , Strabane...	nS.	Dungloe, M.T., 5.
Maenclochog , Pembrokehire.	M.T.		Maghery Castle , Ballycastle, Co. Antrim	nS.	Ballintoy, M.T.
Maer , Newcastle, Staffs	M.T.		Maghull , <i>Maghull Station</i> , Liverpool.	T.M.T.	Maghull. Sun. 8.30 to 19 a.m. Maghull, T.
Maerdy , Corwen.....	T.L. Ex. M.T.		Maghull Station , Liverpool.	M.	
Maerdy , Llandilo, Carmarthenshire.	nS.	Llandilo, M. Manordilo, T. Llanymynech, M.T.	<i>Lydiat</i>	M.T.	
Maesbrook , Llanymynech, Mont.	—		<i>Maghull</i>	M.T.	Sun., 8.30 to 10 a.m.
Maesbury Marsh , Oswestry.	T.	Knockin, M.	<i>Melling</i>	—	
Maesilyn , Cardiganshire.	M.T. nS.		<i>Melling Mount</i>	—	
Maesteg , Bridgend ..	T. Ex. M.T.		Magilligan , Londonderry.	—	Bellarena, M.T., 4.
<i>Bridgend Road</i>	M.		Magilligan Stn.	nD.	8.25 a.m. to 1.25 p.m.; 2.25 p.m. to 4.55 p.m.; 5.55 p.m. to 7.25 p.m.; Sun., nil.
<i>Station Street</i>	M.				
Maesybont , Llandeble, Carmarthenshire.	nS.	Penygroes. Carmarthenshire, M.T.	Magor , Newport, Mon.	M.T. nS.	
Maesyrcrugiau , Carmarthenshire.	T. Ex. M.T. nS.				
Maes-y-cwmmwr , Cardiff.	T. Ex. M.T. nS. T.M.t.		Maguiresbridge , Co. Fermanagh.	M.	Maguiresbridge Stn., T.
<i>Main Street</i>	T.M.t.		Maguiresbridge Stn.	D.	9.25 a.m. to 2.25 p.m. and 3.55 p.m. to 7.25 p.m.; Sun., nil.
Maesyfelin , Felinfach, Cardiganshire.	nS.	Felinfach, M.T., 4.	Maiden Bradley , Bath.	T. Ex. M.T.	
Magdalen , King's Lynn.	—	Wattlington, Norfolk, M.T.			
Mageny , Co. Kildare.	—	Castledermot, M.T., 4.	MAIDENHEAD	T. Ex. M. M. M. M.	8 a.m. to 9 p.m.; Sun. 1 May to 30 Sept. 5 to 6 p.m.
Maggieknockater , Dufftown, Banffshire.	nS.	Craigellachie, M.T.	<i>Boyne Hill</i>		
Magham Down , Hailsham, Sussex.	—	Hailsham, M.T.	<i>Bridge Road</i>		
Maghera , Co. Londonderry.	T. Ex. M.T.		<i>Furze Platt</i>		
Maghera , Dundrum, Co. Down.	—	Bryansford, M.T.	<i>Grenfell Road</i>		
Magheracloone , Kells.	—	Kingscourt, M.T.	<i>King Street</i>		
Magheracreggan , Strabane.	nS.	Castlederg, M.T.	<i>Norfolk Park</i>		
Magherafelt , Co. Londonderry.	M.T. T. Ex.		<i>Pouney Road</i>		
Magheragal , Lisburn.	—	Lisburn, M.T., 4.			
Magheralin , Lurgan.	nS.	Moira Down, M.T.	<i>Wellington Road</i> ...	M.t. M.T.	1 Oct. to 30 April 9 a.m. to 5 p.m.; Sun., nil; 1 May to 30 Sept. 8 a.m. to 8 p.m.; Sun., 8.30 to 10 a.m., 5 to 6 p.m.
Magheramena , Co. Fermanagh.	—	Belleek, M.T.	Maiden Newton , Dorchester.		
Magheramorne , Belfast.	T.	Ballycarry, M.	Maidens , Ayr	T. Ex. M.T. nS.	Blakesley, M.T.
			Maidford , Towcester.		
			Maids Moreton , Buckingham.	T. Ex. T.	Buckingham, M.

* M.O. = Money Order Office. T. = Telegraph Office.
 T. Ex. = Telephonic Express Delivery Office. † Telegraphic, not Postal Address.

For explanation of other symbols, see pages 154 to 156.

Name of Office and Postal Address.	Character of Office.	Nearest Money Order Office (M.O. Tel. Office (T.)) Exceptional Hours of Tel. Business.	Name of Office and Postal Address.	Character of Office.	Nearest Money Order Office (M.O. Tel. Office (T.)) Exceptional Hours of Tel. Business.
MAIDSTONE	T Ex.	Sun., 5 p.m. to 6 p.m.	Mallaranny, see Mulrany.		
<i>Allen Street</i>	M.		Mailing, see East and West Mailing.	T Ex.	Rly. Stn. office (rd.) open always.
<i>Barming Heath</i>	M. & T.	The West. Rly. Stn. office (rd.) is open week-days 7 a.m. to 10.25 p.m.; Sun., 7 to 8.45 a.m.; 9.45 a.m. to 12.45 p.m.; 2 to 4.15 p.m.; 5.45 to 10 p.m.	MALLOW	n.S.	Bodorgan, M.T. Carnmoney, M.T. Dinas Mawddwy, M. Mawddwy Stn., T.
<i>Harby Street</i>	M.		Malltraeth, Bodorgan, Anglesey.		
<i>King Street</i>	M.		Mallusk, Belfast	—	
<i>Lower Stone Street</i>	M.				
<i>Milton Street</i>	M.		Mallwyd, Dinas Mawddwy, Merioneth.	n.S.	
<i>Shadling Road</i>	M.T.		MALMESBURY.	T Ex.	
<i>Tovil</i>	M.		<i>Westport</i>	M.T.	
<i>Tunbridge Road</i>	M.		Malmesbury Park, Bournemouth.		
<i>Upper Fans Road</i>	M.		Malpas, Cheshire	M.T.	Malpas, Cheshire, T. Newport, Mon., T. Trafalgar Square, Truro, M. Malpas, Cornwall, T.
<i>Upper Stone Street</i>	M.		Malpas, Newport, Mon.	T Ex. & M.	
<i>Week Street</i>	M.		Malpas, Truro	T.	
Malden, Northampton.	M.T.			n.S.	
<i>Malden, Newport, Mon.</i>	T M. & T.	†Malden.	Maltby, Rotherham ..	T Ex.	Withern, M.T.
Malden, Gloucester.	n.S.	Lower Westgate T.S.O., Gloucester, M. Gloucester, T.	Maltby-le-Marsh, Alford.	M.T.	
Maldenhampton, see Maysyhampton.			MALTON	T Ex.	
Makerston, Kelso	n.S.	Kelso, M. Smallholm, T. 4.	<i>Norton</i>	T M. & T.	
Malahide, Co. Dublin	T Ex. M.T.		<i>Old Malton</i>	T Ex.	Sun., 5 to 6 p.m.
Malborough, Kingsbridge.	M.T.		MALVERN (or GREAT MALVERN).		
Malden, New, see New Malden.			<i>Barnard's Green</i>	M. & T.	
Malden, Old, see Worcester Park.			<i>Court Road</i>	M.	
MALDON	T Ex. M.		<i>Lower Wyche</i>	M.	
<i>Mill Road</i>			<i>Malvern Link</i>	M.T.	Sun., 8.30 to 10 a.m.
Malham, Leeds	T n.S.	Bell Busk, M.			
Malin, Londonderry ..	M.T.		<i>Malvern Wells</i>	M.T.	Sun., 8.30 to 10 a.m.
Malin Beg, Glencolumbkille, Co. Donegal.	n.S.	Glencolumbkille, M.T., 5.	<i>Newton</i>	M.	
Malin Bridge, Sheffield.	T M.	Sheffield, T.	<i>North Malvern</i>	M.	
Malin Head Wireless Station.	n.D.	Open always.	<i>Poolbrook</i>	—	
Malin More, Glencolumbkille, Co. Donegal.	n.S.	Glencolumbkille, M.T. Oakenates, M.T.	<i>Oxford Place</i>	M. & T.	
Malinbeg, Shifnal ..	n.S.		<i>Quest Hills</i>	M.	
Mallaig, Invernesshire.	M.T. n.S.		<i>Upper Wyche</i>	M.T.	Sun., 8.30 to 10 a.m.
			<i>West Malvern</i>	M.T.	Sun., 8.30 to 10 a.m.
			<i>West Malvern Road</i> ..	M.	
			Malvern Link, Malvern ..	M.T.	†Malvern Link. Sun. 8.30 to 10 a.m.
			Malvern Wells, Malvern ..	M.T.	†Malvern Wells. Sun. 8.30 to 10 a.m.
			Manacran, St. Martin, Cornwall.	M.T.	
			Manaton, Moretonhampstead, Devon.	n.S.	
			Mancetter, Atherstone.	n.S.	Atherstone, M.T. Open always.
			MANCHESTER	T Ex.	
			<i>Albert Square, BO</i> ..	M. & T.	
			<i>Alexandra Road</i>		

* n.S. = No Sunday Delivery of letters. t. = Telegrams despatched but not delivered. † Telegraphic, not Postal Address.

For explanation of other symbols, see pages 154 to 156.

Name of Office and Postal Address.	* Character of Office.	Nearest Money Order Office (M.), Tel. Office (T), Exceptional Hours of Tel. Business.	Name of Office and Postal Address.	† Character of Office.	Nearest Money Order Office (M.), Tel. Office (T), Exceptional Hours of Tel. Business.
MANCHESTER—cont.		Open always.	MANCHESTER—cont.		Open always.
Ardwick	M.T.		Great Cloues Street ..	M.T.	
Arlington Street ..	M.		Great Western Street ..	T M.	
Ashley Lane, Moston ..	—		Greengate	M.T.	
Ashton New Road ..	T M.t.		Grey Street	M.	
Ayres Road	M.		Hallivell Lane	T M.	
Barnes Green	T Ex.		Hanging Ditch, BQ ..	T M.t.	
Beech	M.T.		Harpurhey	M.t.	
Birch Lane	M.		Higher Ardwick	M.t.	
Blackley	M.T.		Higher Blackley	M.	
Bradford	T Ex.		Higher Broughton	M.T.	
Bradford Road	M.T.		Higher Openshaw ..	T Ex.	
Bradford Street	M.		High Street, Charlton-on-Mallock ..	M.T.	
Brinde Heath, Salford ..	T M.		Hightown	M.t.	
Brook Street	M.T.		Hullard Hall	M.	
Brooks's Bar	M.		Hulme Hall Lane	M.	
Brunswick Street	T M.		Hyde Road	M.T.	
Burlington Street	T M.		Irlans-o-th-Height ..	T Ex.	
Bury New Road	T Ex.		Knott Mill	M.T.	
Charlstown	M.		Langworthy Road	T M.	
Cheetham	M.t.		Lightbown Road, Moston ..	M.	
Cheetham Hill	T Ex.		Lissadel Street	M.	
Chester Road	M.T.		Longright	T Ex.	
City Road	M.		Lower Broughton	M.T.	
Claremont Road	M.		Lower Broughton Rd.	M.	
Clayton	M.		Lower Crumpsall	M.	
Clayton Bridge	M.		Lower Oldham Road ..	M.T.	
Collyhurst	M.		Lower Openshaw	T M.	
Conran Street	M.		Manley Park	M.	
Cornbrook	T Ex.		Medlock Street	M.T.L.	
Corporation Street ..	M.T.		Midland Hotel	M.T.	
Cromwell Bridge	M.		Miles Platting	M.T.	
Cross Lane, Salford ..	M.T.		Mill Street, Bradford ..	M.T.	
Crumpsall Green	M.t.		Mosley Street, BQ	M.T.	
Deanogate	M.		Moss Lane West	M.	
Denmark Road, Greenheys ..	M.T.		Moss Side	M.T.	
Droylsden Road	M.		Moston Lane	T M.	
Eccles New Road	M.		New Cross	M.	
Elizabeth Street, Cheetham ..	M.T.		Newton Heath	T Ex.	
Embsay Street	T M.		Newton Road	M.T.	
Fallowfield	T Ex.		Newton Street, BQ	T M.t.	8 a.m. to 10 p.m.
Gorton Brook	M.T.		North Road	M.	
Great Ancoats	T Ex.		Oldfield Road	M.	
Great Cheetham Street ..	M.T.		Oldham Road, Newton Heath ..	M.	
Great Cheetham Street East ..	M.		Old Trafford	T Ex.	

* M. = Money Order Office. T = Telegraph Office. † Telegraphic, not Postal Address. T Ex. = Telephonic Express Delivery Office.

For explanation of other symbols, see pages 154 to 156.

Name of Office and Postal Address.	* Character of Office.	Nearest Money Order Office (M.I. Tel. Office (T.)) Exceptional Hours of Tel. Business.	Name of Office and Postal Address.	* Character of Office.	Nearest Money Order Office (M.I. Tel. Office (T.)) Exceptional Hours of Tel. Business.
MANCHESTER—cont.			Open always.		
Openshaw.....	M.T.		Manfield, Darlington.	T Ex.	Piercebridge, M.
Ordsall.....	T Ex.		Mangotsfield, Bristol	T.	
	M.T.			T Ex.	
Ordsall Lane.....	M.			M.T.	
Owens College.....	M.t.		Manish, Harris (or Tarbert), Invernesshire.	ns.	Stockinish, M.T., 5 (by road and ferry), Cronin, M.T.
Oxford Road.....	M.T.		Manister, Limerick ..	—	
Pendleton.....	T Ex.			—	
	M.T.		Manley, Warrington ..	M.ns.	Mouldsworth Str., T, Sun., nil.
Piccadilly.....	T M.t.			—	
Pin Mill Brow.....	M.		Manningford Bruce, Pewsey, Wilts.	M.T.	
Plymouth Grove.....	M.T.		Manningham, see Bradford.	—	
Preston Street.....	M.		Manning's Heath, Horsham.	T.	Horsham, M.
Princess Road.....	M.			—	
Queen's Road, No. 67.....	T Ex.		Manningtree, Essex	T Ex.	
	M.T.		Mistley.....	M.t.	
	M.		Mannofield, Aberdeen....	M.	
Queen's Road, No. 252.....	M.		Mannville, Bradford....	T M.t.	
Regent Road, Salford.....	T M.		Manorbier, Pembroke-shire.	M.T.	
Rochdale Road.....	M.		Manorcunningham, Co. Donegal.	M.T.	
Royal Exchange, BO.....	T		Manordillo Carmarthenshire.	T.	Llangadock, M.
	M.t.		Manorhamilton, Co. Leitrim.	M.T.	
Rusholme.....	M.t.		Manor Kilbride, Dublin.	—	Blessington, M. Brittas, T.
St. Mary's Road, Moston.	M.t.			—	West Town, Hayling Island, M. Hayling Island, T.
St. Peter's, BO.....	T Ex.		Manor Road, Hayling Island, Havant.	—	
Salford, BO.....	M.T.			—	Staunton-on-Wye, M. Moorhampton, T.
	M.		Mansel Lacy, Hereford.	ns.	
Seedley.....	T M.t.		Manselton, Swansea	M.	
Stade Lane.....	M.			—	
Smedley Lane.....	M.		MANSFIELD.....	T Ex.	Rly. Stn. Office (nd.) open from 6 a.m. to 12 mid-night on week-days.
Stamford Street.....	M.		Bowling Street.....	M.	
Stock Exchange, BO.....	T.O.		Carter Lane.....	—	
	—		Littleworth.....	M.	
Stockport Road.....	T M.t.		Nottingham Road ..	—	
	—		Portland Street.....	M.	
Strangeways.....	M.t.		Upper Chesterfield Road.	M.	
Stretford Road, No. 119.	M.t.		Wood Street.....	M.	
	—		Mansfieldstown, Castlebellingham, Co. Louth.	ns.	Castlebellingham, M.T.
Stretford Road, No. 275, BO.	T Ex.		Mansfield - Wood-house, Mansfield.	T Ex.	
	M.T.		Manston, Sturminster Newton, Dorset.	M.T.	Sturminster Newton, M.
Tenerife Street.....	T M.		Manswood, Wimborne.	—	Witchampton, M.T.
Thomas Street, BO ..	T Ex.			—	North Parade, Grantham, M.
	M.T.		Manthorpe, Grant-ham.	—	Grantham, T.
Thorncliffe Place....	M.t.		Manton, Marlborough	—	Marlborough, M.T.
Traford Park.....	M.T.			—	
	—			—	
Traford Road, Salford.	M.T.			—	
Upper Brook Street ..	M.			—	
Upper Chorlton Road	T			—	
Water Street.....	M.T.			—	
Weaste.....	T Ex.			—	
	M.T.			—	
Weaste Road.....	M.			—	
West Gorton.....	M.			—	
Whalley Range.....	M.T.			—	
Whit Lane.....	M.			—	
Whitworth Street.....	M.t.			—	
Williamslow Road, Rusholme.	M.			—	
Windoor Bridge.....	T M.t.			—	
	—			—	
York Street, Hulme..	M.			—	
	—			—	
Mancot, Chester	—	Hawarden, M.T.		—	
Manca, March	M.T.			—	
Maney, Birmingham	T M.			—	

* ns. = No Sunday Delivery of letters. † = Telegrams despatched but not delivered. † Telegraphic, not Postal Address.

For explanation of other symbols, see pages 154 to 156.

Name of Office and Postal Address	* Character of Office.	Nearest Money Order Office (M.), Tel. Office (T.), Exceptional Hours of Tel. Business.	Name of Office and Postal Address	* Character of Office.	Nearest Money Order Office (M.), Tel. Office (T.), Exceptional Hours of Tel. Business.
Manton, Oakham	T Ex. M.T.		Margam, Port Talbot	M.T.	
† Manton Stn.	n.s.	Sun. 9 to 10 a.m.	Margaret Reding, Dunmow.	n.s.	White Roding, M. Leadon Roding, T.
Mantua, Castleroa....	r.d.	Elphra, M.T., S.	Margaretting, Ingatestone, Essex.	M.T.	
Marudon, Stansted, Essex.	M.T.		MARGATE.....7.4.	T Ex.	Sun. 8 to 9 p.m. West and the Sands Rly. Stn. Offices (r.d.) open train times on Sun.
† Manuel Stn.	n.d.	Sun. nil.	Approach Road.....	T Ex. M.	
Marulla, Castlebar ..	M.	Belcarras, T.	Cliftonville, BO.....	T Ex. M.T.	From 15 Apr. to 15 Oct. week-days, 8 a.m. to 9 p.m. Sun., 9 to 10 a.m. and 5 to 6 p.m.
Mapledurham, Reading.	T.	Caversham, M.	High Street	M.	
Mapledurwell, Basingstoke.	T.	Old Basing, M.	Northdown Parade..	T M.T.	
Mapperley, Derby ..	n.s.	West Hallam, M.T.	Parade	M.T.	
Mapperley Plains, Nottingham.	M.		Paragon	M.T.	
Mappleton, Ashbourne.	T Ex. T.n.s.	Ashbourne, M.	Tivoli	T M.T.	
Mappleton, Hull	n.s.	Hornsea, M.T.	Victoria Road	T Ex. M.T.	
Mappiewell, Barnsley	T Ex. M.T.		Westbrook	T Ex. M.T.	
Mappowder, Starminster Newton, Dorset.	n.s.	Haselbury Bryan, M.T.	Marham, Downham ..	T Ex. M.T.	
Marazion, Cornwall ..	M.T.		Marhamchurch, Bude, Cornwall.	T L Ex. M.T.	
Marbury, Whitchurch	T Ex. T.	Wrenbury, M.	Marianglas, Menai Bridge, Anglesey.	n.s.	Tynngogl, M.T.
MARCH	T Ex. T.n.s.	Rly. Stn. Office (r.d.) open always.	Mariabonne, Wigan	M.	
High Street	M.		Mark, Highbridge, Somerset.	T.n.s.	Mark Causeway, M.
Station Road	M.		Mark Beech, Ehen Bridge.	M.T.	
The Avenue	—		Markby, Alford.....	n.s.	Alford, M.T., 4.
Marcham, Abingdon.	M.T.		Mark Causeway, Highbridge, Somersetshire.	M.n.s.	Mark, T
Marchamley, Shrewsbury.	n.s.	Hodnet, M.T.	Mark Cross, Tunbridge Wells.	T Ex. M.T.	
Marchington, Uttoxeter, Staffs.	M.T.		Market Bosworth, Nuneaton.	M.T.	
Marchmont, Greenlaw, Berwickshire.	n.s.	Duns, M.	Market Deeping, Peterborough.	T Ex. M.T.	
Marchwiel, Wrexham	T.n.s.		MARKET DRAYTON	T Ex. T	
Marchwood, Southampton.	—	Wrexham, M.T.	Little Drayton.....	T Ex. T	
Marden, Devizes.....	M.T.	Woodborough, M.	MARKET HARBOROUGH.	T Ex.	
Marden, Hereford ... }	—	Patney, T.	New Harborough... Northampton Road...	M.	
Marden, Kent.....	T. }	Wellington, M.	Markethill, Co. Armagh.	M.T.	
Mardol, Shrewsbury	M.T.	Marden, Herefordshire, T.	Market Lavington, Wilts.	M.T.	
Mardy, Abergavenny ..	T Ex. M.	Marden, Kent, T.			
Mardy (Rhonda), Glam.	T Ex. M.T.	Mardy, Mon., T.			
Marefair, Northampton.	M.	Mardy, Glamorgan, T.			
Marcham-le-Fen, Boston.	M.T.				
Marehay, Derby.....	M.n.s.	Ripley, Derbyshire, T.			
Mare Hill, Pulborough, Sussex.	M.	Pulborough, T.			
Maresfield, Uckfield.	M.T.	Alexandra Dock, Hull, T.			
Marfleet, Hull.....	T M.				

* M. = Money Order Office. T. = Telegraph Office. † Ex. = Telephonic Express Delivery Office. † Telegraphic, not Postal Address.

For explanation of other symbols, see pages 154 to 156.

Name of Office and Postal Address.	* Character of Office.	Nearest Money Order Office (M.), Tel. Office (T.), Exceptional Hours of Tel. Business.	Name of Office and Postal Address.	* Character of Office.	Nearest Money Order Office (M.), Tel. Office (T.), Exceptional Hours of Tel. Business.
Market Overton, Oakham.	T Ex. M.T.		Marsden Colliery, South Shields.	M.n.s.	Whitburn, Durham, T.
Market Rasen, Lincs.	T Ex. M.T.		Marsh, Huddersfield.....	M.	Sutton-Oak, W
Market Weighton, Yorks.	M.T.		Marshall's Cross, St. Helena.	n.s.	Ballycarney M.T., &
Market Weston, Thetford.	T Ex. —	Hopton, Thetford, M.T.	Marshallstown, Enniscorthy.	n.s.	Aylsham, M.
Markfield, Leicester	T Ex. M.T.		Marsham, Norwich..	T.	Nuneham Courtenay, M.T.
Markham, East, & East Markham.	M.T.		Marsh Baldon, Oxford.	—	Church Streeton, M.
Markinch, Fife.....	T Ex. M.T.		Marshbrook, Church Stretton, Salop.	T.n.s.	
Markington, Leeds..	—	Farmborough, M.T.	Marshchapel, Lincs.	T Ex. M.T.	
Marksbury, Bristol..	T Ex. M.T.		Marshfield, Bradford....	T M. n.s.	
Marks Toy, Colchester.	T Ex. M.T.		Marshfield, Cardiff..	T M. n.s.	Gastleton, Mon., M.T.
Markyate, Dunstable	T Ex. M.T.		Marshfield, Chippenham.	T Ex. M.T.	
MARLBOROUGH....	T Ex. M.T.		Marshgate, Doncaster...	M.	
London Road.....	T M.t.		Marsh Gate, Boscawell, Cornwall.	n.s.	Davidstow, M.T., &
Marlborough-Lines, Aldershot.	T Ex. M.T.		Marsh Gibben, Bicester.	M.T. n.s.	
Marlton, Paignton...	T.	Paignton, M.	Marsh Green, Eden Bridge.	M.T.	
Marlesford, Wickham Market, Suffolk.	T.	Wickham Market, M.	Marsh Lane, Sheffield.	M.n.s.	Eckington, Derbyshire, T.
Marley Hill, Swallow, Co. Durham.	M.n.s.	Burnopfield, T.	Marshside, Southport....	M.	
Marfield, Clonmel...	M.	Clonmel, T.	Marshwood, Charmouth, Dorset.	n.s.	Thorncombe, M.T.
Marlingford, Norwich.	n.s.	Barford, Norfolk, M.T.	Marsha-by-the-Sea, Yorkshire.	M.T.	
Marlsea, Millford Haven	M.T. n.s.		Marsha, Richmond, Yorkshire.	T Ex. T.	Richmond, Yorks, M.
MARLOW.....	T Ex. M.		Marston, Grantham..	n.s.	Barkston, M. Hougham Stn., T.; Sun.; n.s.
West Street.....	M. M.t.		Marston, Northwich..	M.T.	
Marlowes, Hazel Hempstead.	M.	Eden Bridge, T.	Marston, Oxford.....	—	Headington, M.T.
Marlpit Hill, Eden Bridge.	M.		Marston, York.....	n.s.	Tockwith, M. Rufforth, T.
Marlpool, Heanor, Derbyshire.	M.		Marston Green, Birmingham.	T Ex. M.T.	
Marshall, Sturminster Newton, Dorset.	T Ex. M.T.		Marston Magna, Bath.	T.	Rimpton, M.
Marple, Stockport....	T Ex. M.T.		Marston Meysey, Swindon.	—	Kempford, M. Down Ampney, T.
Hawk Green.....	n.d.	Sun., nil.	Marston Montgomery, Derby.	n.s.	Rocester, M.T.
Marple Stn.	T Ex. M.T.	Woodlands, Doncaster, M. Pickburn and Brodsworth Stn., T.; 8.30 a.m. to 7.30 p.m.; Sun., nil.	Marston Moretowne, Ampt Hill.	n.s.	Lidlington, M.T.
Marple Bridge, Stockport.	T Ex. M.T.		Marston St. Lawrence, Banbury.	n.s.	Middleton Cheney, M. Thenford, T.
Marr, Doncaster.....	—	Reeth, M.T.			
Marrick, Richmond, Yorkshire.	—				
Marsden, Huddersfield.	T Ex. M.T.				
Lingards Wood Bottom	—				

* n.s. = No Sunday Delivery of letters. † = Telegrams despatched but not delivered.
 † Telegraphic, not Postal Address.

For explanation of other symbols, see pages 154 to 156.

Name of Office and Postal Address.	Character of Office.	Nearest Money Order Office (M.O. Tel. Office (T.)). Exceptional Hours of Tel. Business.	Name of Office and Postal Address.	Character of Office.	Nearest Money Order Office (M.O. Tel. Office (T.)). Exceptional Hours of Tel. Business.
Marston Bloca, see Long Marston, Stratford-on-Avon.			Marypark, Black-boat, Morayshire.	n.S.	Ballindalloch, M. Blackboat Stn., T.; 8 a.m. to 7 p.m.; Sun., nil.
Marworth, Tring ...		New Mill, Tring, M. Tring, T.	MARYPORT	T Ex.	Sun., 9 to 10 a.m.
Martham, Great Yar-mouth.	T Ex. M.T.		<i>Ellenborough</i>	—	
Martin, Lincoln.....	T Ex. M.T. n.S.	Martin, Lincs. T.	<i>Grasslot</i>	M.	
Martin, Salisbury	M.T.	Martin, Hants. T.	<i>Netherton</i>	M.	
Martin Dales, Lincoln.	n.S.	Woodhall Spa, M.T.	Marywell, Arbroath..	n.S.	Arbroath, M.T.
Martin Mill Station, Dover.	—	St. Margaret's-at-Cliffe, M.T.	Mary Tavy, Tavistock	n.S.	
† Martin Mill Stn.	rD.	Sun., train times.	Masham, Yorkshire..	T Ex. M.T.	
Martinstown, Co. Antrim.	n.S.	Glenravel, M. Broughshane, T., 6.	Massingham, Great, see Great Massingham.		
Martinstown, Dbr-chester.	T.	Dorchester, M.	Mastergeehy, Cahir-civeen, Co. Kerry.	M.n.S.	Waterville, T., 6.
Martinstown, Kil-mallock.	—	Kilfinane, M. Elton, on Limerick, T.	Masterton, Dunfer-mine.	n.S.	Inverkelthing, M.T.
Martlesham, Wood-bridge.	—	Woodbridge, M.T.	Matching Green, Hariow.	M.T.	
Martletwy, Temple-ton, Pembrookshire.	M.n.S.	Lawrenny, T., 4.	Matching Tye, Hariow.	—	Matching Green, M.T.
Martley, Worcester...	M.T.		Matfen, Corbridge, Northumberland.	T L Ex. M.T.	
Martock, Somerset ...	T Ex. M.		Matfield, Paddock Wood, Kent.	M.T.	
Marton, Blackpool.....	—	Shiddington, Cbea., M.T.	Matham, Chepstow..	M.T.	
Marton, Chafford, Cheshire.	n.S.	Chirbury, M.T., 4.	Mathon, Malvern	—	Cradley, Here-sfordshire, M.T.
Marton, Chirbury, Salop.	n.S.	Marton, Lincs. T.	Mathry, Letterston, Pembrokeshire.	T.n.S.	St. Nicholas, M.
Marton, Gainsborough	T Ex. M.T. n.S.		Matiaske, Norwich...	n.S.	Aldborough, M. Wickmere, T.
Marton, Rugby	T Ex. M.T. n.S.	Marton, War-wickshire, T. Sinnington, M.T.	MATLOOK	T Ex. M.T.	Sun., 8.30 to 10 a.m.
Marton, Sinnington, Yorks.	n.S.	Marton, Yorks, T.	<i>Cromford</i>		
Marton, Yorkshire....	M.T.	Dishforth, M.T.	Matlock Bath, BO ..	T Ex. M.T.	†Matlock Bath. Sun., 8.30 to 10 a.m.
Marton-le-Moor, Ripon.	n.S.	Pilton Street, Barnstaple, M.	Matlock Bank	M.T.	†Matlock Bank. Sun., 8.30 to 10 a.m.
Marwood, Barnstaple	T.n.S.	Ely. Stn. office (rD) open till 12.25 p.m. on Sun.	<i>Matlock Green</i>	T M.t. n.S.	†Matlock Green. Everton, M.T.
MARYBOROUGH	T Ex.	Conon Bridge, M.T.	Mattersey, Bawtry, Yorks.	—	Rotherwick, M. West Green, T.
Maryburgh, Conon Bridge, Ross-shire.	n.S.	Peteswhar, M.T.	Wattingley, Winch-field.		
Mary Church, see St. Mary's Church.			Matthall, Dereham	T Ex. M.T.	
Marycutter, Aberdeen	n.S.		Mauchline, Ayrshire	T Ex. M.T.	
Maryfield, Dundee.....	T M.t.		Maud, Aberdeenshire..	T Ex. M.T. n.S.	
Maryhill, Glasgow	T Ex. M.T.	†Maryhill.	Maudism, Pyle, Bridgend.	n.S.	Pyle, M.T.
Maryhill, Kincardine-shire.	T.	Hillside, M.	Mauden, Ampthill ..	n.S.	Ampthill, M.T.
			Maulds Meaburn, Shap, Westmorland.	n.S.	Crosby Ravens-worth, M.T.
			Maurice's Mill, Ennis.	—	Inagh, M.T.

M. = Money Order Office. T. = Telegraph Office.
 T Ex. = Telephonic Express Delivery Office. † Telegraphic, not Postal Address.

For explanation of other symbols, see pages 154 to 156.

Name of Office and Postal Address.	* Character of Office.	Nearest Money Order Office (M.), Tel. Office (T.), Exceptional Hours of Tel. Business.	Name of Office and Postal Address.	* Character of Office.	Nearest Money Order Office (M.), Tel. Office (T.), Exceptional Hours of Tel. Business.
Mavis Enderley , Spilshy.	nS.	Old Bolingbroke, M.T.	Meavy , Yelverton, Devon.	nS.	Yelverton, M.T.
Mawbray , Maryport..	M.nS.	Allonby, T.	Medbourne , Market Harborough.	M.T.	
Mawdesley , Ormskirk.	M.T. nS.		Medmenham , Marlow.	M.T.	
Mawgan , Cornwall ..	TnS.	St. Martin, M. Mawgan, Helston, T.	Medomsley , Co. Durham.	T Ex. M.T. nS. M.T.	
Mawgan , St. Columb, Cornwall.	M.T.	Mawgan, St. Columb, T.	Medstead , Alton	—	Eyrecourt, M.T., 4.
Mawnan Smith , Falmouth.	M.T.		Meelick , Eyrecourt, Co. Galway.	—	Swinford, M.T., 4.
Mawney , Romford	nS.		Meelick , Swinford, Co. Mayo.	—	Newmarket, Co. Cork, M. Glencolumbkille, M.T., 4.
Maxey , Peterborough	nS.	Market Deep-ling, M.T.	Meelin , Newmarket, Co. Cork.	T.	
Maxton , Newtown St. Boswells, Roxburghshire.	nS.	St. Boswells, M.T.	Meenacross , Glencolumbkille, Co. Donegal.	nS.	
†Maxwelltown Stn.	D.	8 a.m. to 8.30 p.m.; Sun., nil.	Meenansary , Carrick, Co. Donegal.	nS.	Carrick, Co. Donegal, M.T., 4. Ballybofey, M.T.
MAYBOLE	T Ex.		Meenglass , Ballybofey, Co. Donegal	—	
Maybury , Woking	M.T.	†Maybury. Sun., 8.30 to 10 a.m.	Meeniaragh , Letterkenny.	M.T.	
Mayfield , Ashbourne	T Ex. M.T. nS. M.	Mayfield, Staffs, T.	Meerbrook , Leek	nS. nS.	Leek, M.T., 4.
Mayfield , Leicester	M.		<i>Meerbrook Bank, Sheffield.</i>	M.	
Mayfield , Sussex	T M.T. M.	Mayfield, Sussex, T.	Meeth , Hatherleigh, Devon.	nS.	Hatherleigh, M.T.
Mayfield Park , Flixponds, Bristol.	M.		Meifod , Welshpool....	T L Ex. M.T.	
Mayford , Woking	M.T.		Meigle , Perthshire....	T Ex. M.T.	
Mayland , Maldon	T.	Althorne, M.	Meikleour , Perthshire.	T Ex. T. nS.	Burrelton, M. Sun., nil.
Maynooth , Co. Kildare.	M.T.		Meikle Wartle , Aberdeenshire.	nS.	Rothie-Norman, M. Wartle Stn., T.; 8 a.m. to 7 p.m.; Sun., nil.
Mayo , Ballyglass, Co. Mayo.	nS.	Balla, M.T., 4.	<i>Meir, Longton, Staffs....</i>	M.	
Mayo Bridge , Newry	M.	Hilltown, T., 4.	†Meir Stn.	FD.	Train times. Sun., nil.
Mayogall , Knockcloghrim, Co. Londonderry.	nS.	Knockcloghrim, M.T.	Meibourn (Cams), Royston, Herts.	M.T.	Malbourn, Cams, T.
May's Corner , Banbridge.	—	Katesbridge, M.T.	Meibourne , Derby ...	T Ex. M.T. M.T.	Meibourne, Derbyshire, T. Melbourn, Yorks, T. Shaftesbury, M.T.
Maze , The, Lisburn ..	—	Lisburn, M.T., 4.	Meibourne , York	nS.	
Meadowfield , Durham.	M.	Langley Moor, T.	Meibury Abbas , Shaftesbury.	—	
†Meadow Hall Stn.	FD.	Sun., nil.	Meibury Osmond , Dorchester.	M.	Evershot, T.
Meads , Eastbourne	M.T.		Meichbourne , Bedford.	M.T.	
Meadvale , Red Hill	M.T.	†Meadvale.	Meicombe Bingham, Dorchester.	T L Ex. M.T. nS.	
Mealegate , Carlisle..	M.T. nS.		Meldreth , Royston, Herts.	T.	Shepreth, M.
Meanue , Kilmallock..	—	Fedamore, M. Brufl, T., 4.	Meliden , Prestatyn, Flints.	nS.	Prestatyn, M.T.
Meanwood , Leeds	M.				
Mears , Glastonbury, Somerset.	T Ex. M.T. nS.				
Mears Ashby , Northampton.	T Ex. T. M.nS.				
Measham , Atherstone.	M.T.				

* nS. = No Sunday Delivery of letters. T. = Telegrams despatched but not delivered.
 † Telegraphic, not Postal Address.

For explanation of other symbols, see pages 154 to 156.

Name of Office and Postal Address.	* Character of Office.	Nearest Money Order Office (M.O. Tel. Office (T.). Exceptional Hours of Tel. Business.	Name of Office and Postal Address.	* Character of Office.	Nearest Money Order Office (M.O. Tel. Office (T.). Exceptional Hours of Tel. Business.
Melincourt, Neath .. Melincrythan, Neath	M.T.	Resolven, M.T.	Menheniot, Liskeard	M.T. T.L.	
MELKSHAM	T Ex. M. D.	Melling Stn., T. 8 a.m. to 5.45 p.m.; Sun. nil.	Menlough, Ballinacloe	M.T.	8.25 a.m. to 7.25 p.m.
Melling, Carnforth.....	M.	Maghull Stn., M.	Menmuir, Brochlan ...	T.N.S. T.L. Ex.	Beecham, M.T.
† Melling Stn.	D.	Maghull, T.	Menston, Leeds	T Ex. M.T.	
Melling, Maghull } Station, Liverpool. }	—	Kirkby, M.	Menstrie, Clackmannanshire.	T Ex. M.T.	
Melling Mount, Maghull } Station, Liverpool. }	—	Maghull, T.	Mentmere, Leighton Buzzard.	M.T.	
Mells, Eye, Suffolk.....	T Ex. M.T.	Mellor Brook, M.T.	Mercle Brace, Shrewsbury	M.T.	† Melle Brace
Mellor, Blackburn.....	n.S.	Marple Bridge, T.	Meopham, Gravesend	T Ex. M.T.	
Mellor, Stockport	M.		Meopham Green, Gravesend.	M.	Meopham, T.
Mellor Brook, Blackburn.	T Ex. M.T.		Meopham Station, Gravesend.	M.	Meopham, T.
Mells, Frome	n.S. M.T.		Mepal, Ely	—	Sutton, Cambs. M.T. Shefford, M.T.
Melmerby, Langwathby, Cumberland.	T. n.S.	Skirwith, M.	Meppershall, Shefford, Beds.	n.S.	
Melmerby, Yorkshire	M.T.	Melmerby, Cumberland, T.; Sun. nil.	Mere, Knutsford.....	T Ex. M.T.	Mere, Cheshire, T.
Melplash, Dorset.....	M.	Melmerby, Yorks, T.	Mere, Wilts.	T Ex. M.T.	Mere, Wilts, T.
MELROSE	T Ex. M.T.	Netherbury, T.	Merefield, Rochdale.....	M.	
Melsetter, Stromness, Orkney.	n.S.		Mere Green, ex Four Oaks.		
Melsenby, Darlington	M.T.		Mereworth, Maidstone.	M.T.	
Meltham, Huddersfield.	T Ex. M.T.		Meriadog, St. Asaph, Flints.	T.	St. Asaph, M.
Melton, Brough, Yorkshire.	—	Welton, Yorks, M.T.	Meriden, Coventry ...	T Ex. M.T.	
Melton, Woodbridge ..	M.T.		Merlin's Bridge, Haverfordwest.	n.S.	Haverfordwest, M.T.
Melton Constable, Norfolk.	M.T.		Merrion, Dublin.....	M.T.	
MELTON MOWBRAY	T Ex. M.		Merrion, Pembroke...	n.S.	Pembroke, M.
Thorpe Road	M.	Barnetby, M.T.	Merriott, Somerset ...	M.T.	Castlemartin, T.
Victoria Street	n.S.	Strath, M.	Merrivale Bridge, Prince Town, Devon.	n.S.	Prince Town, M.T.
Melton Rose, Grimsby	n.S.	North Erradale, T.	Merrow, Guildford....	T Ex. M.T.	Liskeard, M.T.
Melvaig, Galloway, Ross-shire.	n.S.	Kinnerley, M.	Merrymoot, Liskeard	n.S.	
Melverley Green, } Llanymynech, Mont. }	n.S.	Knockin, T. 4.	Merrywood, Bristol....	M.	
Melvich, Thurso	M.T. n.S.		Mersham, Ashford...	M.T.	
Membury, Axminster	M.n.S.	Stockland, T.	Mersham, Red Hill.	T Ex. M.T.	
Memsie, Fraserburgh	T Ex. T.N.S.	Fraserburgh, M.	South Mersham	M.	
Memus, Kirriemuir ...	T Ex. T.N.S.	Cortachy, M.	Merthyr Mawr, Bridgend.	n.S.	Bridgend, M.T.
Menai Bridge, Anglesey.	T Ex. M.T.		MERTHYR TYDIL .	T Ex. M.	8 a.m. to 10 p.m.
† Menai Lighthouse.....	T.	Harleston, M.T.	George Town.....	M.	
Mendham, Harleston	n.S.		Gwaeddygarth.....	T Ex. M.T.	
Mendlesham, Stowmarket.	M.T.		Penydaren.....	M.T.	
Mendlesham Green, Stowmarket.	—	Mendlesham, M.T.	Plymouth Gate.....	M.	
			Twynnyrodyn.....	M.	
			Tydril's Well.....	T.L.M.	
			Upper Penydaren ...	T Ex. M.T.	
			Merthyr Vale, Glam.	T Ex. M.T.	Sun., 8.30 to 10 a.m.
			Aberfan	T Ex. M.T.	

* M. = Money Order Office.
T Ex. = Telephonic Express Delivery Office.

T. = Telegraph Office.
† Telegraphic, not Postal Address.

For explanation of other symbols, see pages 154 to 156.

Name of Office and Postal Address.	* Character of Office.	Nearest Money Order Office (M.J. Tel. Office (T.)) Exceptional Hours of Tel. Business.	Name of Office and Postal Address.	* Character of Office.	Nearest Money Order Office (M.J. Tel. Office (T.)) Exceptional Hours of Tel. Business.
Merton , Dolton, Devon	M.T. nS.	Merton, Devon, T.	† Mickleton , Yorks, Stn. . .	rD.	8 a.m. to 6 p.m.; Sun., nil.
Mesha w , South Molton.	T.nS.	Bishop's Nympton, M.	Mickletown , Methley , Leeds	M. nS.	Hoole, M.T.
Messing , Kelvedon, Essex.	—	Tiptree, M.T.	Mickle Trafford , Chester.	nS.	West Tanfield, M.T.
Messingham , Gainsborough.	M.T. nS.		Mickley Square , Stocksfield, Northumberland.	† M.T. nS.	
<i>Mesty Croft</i> , <i>Wednesbury</i>	M.		Mid-Calder , Midlothian.	M.T.	
Metfield , Harleston . . .	M.nS.	Fressingfield, T., 4.	† Mid-Calder Stn. , Midlothian	rD.	Sun., nil.
Metheringham , Lincoln.	† Ex. M.T.		Mid-Clyth , Wick	nS.	Lybster, M.T., 4.
Methil , Fife	† M.T. M.		Middle Barton , Oxford.	M.T.	
<i>Denbeath</i>	—		Middlebie , Ecclefechan, Dumfriesshire.	nS.	Ecclefechan, M.T.
<i>Inverleven</i>	—		Middle Claydon , Steeple Claydon, Bucks.	† Ex. M.T.	
Methley , Leeds	M.T. M.		Middle Drove , Wisbech.	nS.	Terrington St. John, M.T., 4.
<i>Mickletown</i>	M.T. nS.		Middleham , Yorks. . .	† Ex. M.T.	
Methlick , Aberdeen . .	M.T. nS.	Bungay, M.T.	Middle Handley , Sheffield.	nS.	Marsh Lane, M. New Whittington, T.
Methven , Perth	† M.T. nS.		<i>Middleport</i> , <i>Burslem</i> , <i>Staffs.</i>	M.	
Methwold , Stoke Ferry, Norfolk.	M.T.		Middle Rasen , Market Rasen, Lincs.	nS.	Market Rasen, M.T.
Mettingham , Bungay	—	Bungay, M.T.	MIDDLESBROUGH .	† Ex.	7 a.m. to 10 p.m.; Sun., 5 to 6 p.m. Rly. Stn. office (rD), open 6 a.m. to mid-night weekdays.
Mevagissey , Cornwall.	† Ex. M.T.		<i>Cargo Fleet</i>	M.	
Mexborough , Rotherham.	† Ex. M.T.		<i>Clarendon Buildings</i> .	M.	
<i>Albert Road</i>	M.		<i>Crescent Road</i>	M.	
<i>Donegaster Road</i>	—		<i>Linthorpe</i>	M.t.	
<i>Main Street</i>	M.		<i>Linthorpe Road</i>	† M.t.	
<i>Wath Road</i>	M.		<i>Newport</i>	M.	
Mey , Thurso	M.T. nS.		<i>Newport Road</i>	M.t.	
Mezeyhampton , Fairford, Glos.	—	Poultton, M.T.	<i>North Ormesby</i>	† M.t.	
Miaavaig , Stornoway . .	M.T. nS.		<i>Ormesby Road</i>	M.	
Michaelchurch Eskley , Hereford.	nS.	Longtown, Herefordshire, M.T., 4.	<i>Russell Street</i>	M.	
Michaelston-y-fedw , Cardiff.	† Ex. nS.	Castleton, Cardiff, M.	<i>St. Paul's Road</i>	M.	
Michaelstow , St. Teath, Cornwall.	nS.	St. Teath, M.T.	<i>Sussex Street</i>	† M.t.	
Micheldver Station , Hants.	M.T.		<i>The Docks</i>	† M.t.	
Micheldever Village , Micheldever Station, Hants.	M.T.		<i>Victoria Road East</i> . . .	M.	
Michelmersh , Romsey.	—	Romsey, M. Mottisfont, T.	<i>Waterloo Road</i>	M.t.	
Mickfield , Stowmarket.	nS.	Stonham, M.T.	Middlesmoor , Pateley Bridge, Yorks.	† Ex. M.T. nS.	
Mickleby , Hinderwell, Yorkshire.	nS.	Hinderwell, M.T.	<i>Middlestone Moor</i> , <i>Spenny-moor</i> .	M.	
Micklefield , Leeds . . .	M.T. nS.		Middlestown , Wakefield.	M.T. nS.	
<i>Micklegate</i> , <i>BO</i> , <i>York</i>	M.t.		<i>Middleton</i> , <i>Hartlepool</i> . .	M.t.	
Mickleham , Dorking.	M.T.		Middleton , King's Lynn.	† Ex. M.T.	Middleton, Norfolk, T. Hunslet Carr, Leeds, M.T. Bitterley, M.T.
Mickleover , Derby . . .	† Ex. M.T.		Middleton , Leeds . . .	nS.	
Mickleton , Campden, Glos.	M.T.	Mickleton, Glos., T.	Middleton , Ludlow . .	nS.	
Mickleton , Darlington.	† M. nS.	Middleton-in-Teesdale, T.			

* nS. = No Sunday Delivery of letters. t. = Telegrams despatched but not delivered.
† Telegraphic, not Postal Address.

For explanation of other symbols, see pages 154 to 156.

Name of Office and Postal Address.	* Character of Office.	Nearest Money Order Office (N.O.) Tel. Office (T.O.) Exceptional Hours of Tel. Business.	Name of Office and Postal Address.	* Character of Office.	Nearest Money Order Office (N.O.) Tel. Office (T.O.) Exceptional Hours of Tel. Business.
Middleton, Manchester. <i>Higher Tonge</i> <i>Rochdale Road</i> <i>Tonge</i>	T Ex. M.T. M. T M. ns.		Midge Hall, Preston. +Midge Hall Stn.	ns. D.	Leyland Lane, Leyland, M. Midge Hall Stn. T. 9 a.m. to 6 p.m.; Sat., 2 p.m.; Sun., nil.
Middleton, Market Harborough.	ns.	Cottingham, Northants, M.T.	Midgley, Luddendenfoot, Yorks. Mid Higham, Rochester.	ns. M.	Eddenden, M.T. Higham, Kent, T.
Middleton, Morpeth. Middleton, Pickering. Middleton, Saxmudham. Middleton, Tamworth.	ns. ns. — —	Hartburn, M.T. Pickering, M.T. Westleton, M.T. Canwell, M.T.	Midhopestones, Sheffield. MIDHURST	M.n.s. T Ex.	Penistone, T. Rly. Stn. office (D.) open at train times on Sun. Lilliesleaf, M.T.
Middleton, Wirksworth, Derbyshire. Middleton Cheney, Banbury.	M.n.s. T L Ex. M.T.	Wirksworth, T. Barbon, M.T.	Midlem, Selkirk	ns.	
Middleton-in-Lonsdale, Kirkby Lonsdale. Middleton-in-Teesdale, Darlington. Middleton Junction, Manchester. Middleton-on-the-Wolds, Driffield.	ns. T Ex. M.T. ns. M.T.		MIDLETON	T Ex. M.T.	
Middleton-one-Row, Middleton St George, Co. Durham. Middleton St. George, Co. Durham. Middleton Scriven, Bridgnorth. Middleton Stony, Bicester. Middleton Tyas, Yorkshire. Middletown, Tynan, Co. Armagh.	ns. M.T. ns. M.T. M.T. M.T.		Midmar, Aberdeen ..	ns. T Ex. M.T.	
Middletown, Welshpool. Middle Wallop, Stockbridge, Hants. Middlewich, Cheshire <i>Cledford</i>	ns. M.T. T Ex. M.T. T Ex. —		Midsomer Norton, Bath. <i>Stones Cross</i>	T Ex. M.T. M.	
Middle Woodford, Salisbury.	M.T.		Midway, Burton-on-Trent. Mid Yell, Lerwick ..	— M.T.	Swadlincote, M.T.
Middlezoy, Bridgewater. Middridge, New Shildon, Co. Durham. Mid Essie, Peterhead. Midfield, Swinford, Co. Mayo. Midford, Bath	ns. ns. ns. ns. —	Bridgnorth, M. Billingsley, T. Halfway House, M. Westbury, Salop, T., 5.	Mid Yell, Lerwick ..	M.T. ns.	
+Midford Stn.	nd.		Milborne Port, Sherborne. Milborne St. Andrews, Blandford. +Milbrook Station	T Ex. M.T. rd.	Train times. Skirwith, M. Newbiggin Stn. T.; 8 a.m. to 7 p.m.; Sun., nil.
			Milburn, Carlisle	ns.	South Newington, M. Bloxham, T. Marlborough, M.T.
			Milcombe, Banbury ..	ns.	Carrickfergus, M.T.
			Mildenhall, Marlborough. Mildenhall, Suffolk ..	— T M.T.	
			Mile Bush, Carrickfergus, Co. Antrim. Mile End, Colchester .	M.T. T Ex. T L Ex. M.T.	
			Mileham, Swaffham ..	ns.	Enniscorthy, M.T.
			Mile House, Enniscorthy. <i>Miles Platting, Manchester.</i>	M.T.	
			Milestone, Thurles ..	—	Kilcommon, M. Upperchurch, T., 4.
			Milfield, Alnwick	M.	Crookham, T.
			Milford, Armagh	M.T. ns.	Milford Armagh, T. Leighlinbridge, M.
			Milford, Carlow	T.	Milford, Carlow, T. Milford, Co. Cork, T.
			Milford, Charleville ..	T L Ex. M.T.	Duffield, T. Milford, Surrey, T.
			Milford, Derby	M.	
			Milford, Godalming ..	T Ex. M.T.	

* M. = Money Order Office.
T Ex. = Telephonic Express Delivery Office.

T. = Telegraph Office.
+ Telegraphic, not Postal Address.

For explanation of other symbols, see pages 154 to 156.

Name of Office and Postal Address.	* Character of Office.	Nearest Money Order Office (M.). Tel. Office (T.). Exceptional Hours of Tel. Business.	Name of Office and Postal Address.	* Character of Office.	Nearest Money Order Office (M.). Tel. Office (T.). Exceptional Hours of Tel. Business.
Millford, Letterkenny .	M.T.	Millford, Co. Donegal, T.	Milltimber Stn.	rd.	8 a.m. to 7 p.m. Sun., nil.
Millford, Stafford.....	M.T.	Millford, Staffs, T.	Milltown, Antrim	—	Antrim, M.T.
MILFORD HAVEN ...	T Ex.	6 a.m. to 8 p.m.	Milltown, Belturbet..	—	Belturbet, M.T., 4.
<i>Great North Road ...</i>	M.L.		Milltown, Chesterfield	ns.	Ashover, M.T.
<i>Hakin</i>	M.L.		Milltown, Dublin.....	M.T.	
<i>The Docks, BO</i>	T Ex.	8 a.m. to 2 p.m.	Milltown, Tuam.....	M.T.	Milltown, Galway, T.
Millford-on-Sea, Lymington.	T Ex.	Millford-on-Sea, Hants, T.	Milltown Burden-	ns.	Dunamanagh, M.
Millkwall, Coleford, Glos.	M.ns.	Coleford, T.	nett, Strabane.	ns.	Artigarvan, T.
Milland, Liphook, Hants.	—	Liphook, M.T.	Milltown Pass, Tyr-	T.	Kinnegad, M.
Mill Bank, Wellington, Salop.	M.		rellspass, Co. West-		
Millbay, Plymouth.....	M.L.		meath.	T Ex.	
Millbrea, Fyvie, Aber-	ns.	Fyvie, M.T., 6.	Millnathort, Kinross-	M.T.	
deenshire.			shire.	T Ex.	
Millbridge, Sipton.....	T M.		Millngavie, Glasgow..	M.T.	
Millbrook, Jersey ...	M.T.	Millbrook, Jer-	Millnrow, Rochdale ...	T Ex.	
		sey, T.	Millnsbridge, Hudders-	M.T.	Millnsbridge.
Millbrook, Larne.....	—	Larne, M.T.	field	T Ex.	
Millbrook, Plymouth.	T	Millbrook,	Millntherpe, Wake-	M.T.	Sandal, M.T.
	M.T.	Cornwall, T.	field	T Ex.	
Millbrook, Southampton.	M.	Millbrook,	Millntherpe, West-	M.T.	
Millbrook, Stalybridge.	M.T.	Cheshire, T.	morland.	T.	Doddington, M.
Milldamhead, Dumfries.	ns.		Millstead, Sitting-	ns.	Dunscore, M.T.
Mill End, Rickmans-		Rickmans-	bourne.		
worth, Herts.		worth, M.T.	Milton, Auldgrith,		
Millierhill, Dalketh ..	ns.	Dalketh, M.T.	Dumfriesshire.		
		Wormhill, M.	Milton, Burton-on-	T.	Repton, M.
Millers Dale, Buxton	—	Millers Dale	Trent.	ns.	Milton, Derby-
		Stn., T.	Milton, Cambridge....	M.ns.	shire, T.
†Millers Dale Stn.	D.	Sun., nil.	Milton, New Milton,	—	Waterbeach, T.
Millerston, Glasgow..	ns.	Stepps, M.T.	Hants.		New Milton,
Millfield, Peterborough ..	M.T.	†Millfield.	Milton, Northampton .	ns.	M.T.
Millfield, Sunderland....	T		Milton, Pembroke.....	M.T.	Blisworth, M.T.
	M.L.		Milton, Pewsey, Wilts .	ns.	Milton, Penn.,
Mill Green, Ingate-	—	Ingatestone,	Millon, Portsmouth	M.T.	T.
stone, Essex.		M.T.	Millon, Stevenon,	M.	Steventon,
Millhouse, Tighna-	T.ns.	Kames, M.	Berks.	—	M.T.
brualach, Argyll.			Millon, Stoke-on-Trent	M.T.	Millon, Staffs,
Millhousebridge,	T.ns.	Lochmaben, M.			T.
Lockerbie.			Millon, Weston-super-	—	Ashcombe
Millhouse Green,	ns.	Thurleston, M.	Mare.		Park Road,
Sheffield.		Penistone, T.			Weston-super
Millhouses, Sheffield	T L.		Milton Abbas, Bland-	T L Ex.	Mare, M.
	M.T.		ford.	M.T.	Worle, T.
†Millhouses and Ecclesall	rd.	Sun., nil.	Milton Abbot, Tavistock.	M.T.	
Stn.			Milton Bridge (or	ns.	
Milliken Park, John-	T Ex.		Glencorse), Mid-	M.T.	
stone.	M.T.		lothian.		
Millisle, Donaghadee,	ns.		Milton Bryan, Wo-	—	Woburn, M.T.
Co. Down.			burn, Beds.		
Millom, Cumberland..	M.T.		Miltoncombe, Yel-	ns.	Yelverton, T.
			verton, Devon.		Crapstone, M.
<i>Haverigg.....</i>	M.L.		Milton Damers,	T.ns.	Sutcombe, M.
<i>Holborn Hill.....</i>	M.		Brandis Corner, Devon.		
Millport, Buteshire ...	T Ex.				
	M.T.				
Millstreet, Co. Cork ..	ns.				
Milltimber, Aberdeen	M.T.	Peterculter,			
	ns.	M.T.			

* ns. = No Sunday Delivery of letters. † = Telegrams despatched but not delivered.
 † Telegraphic, not Postal Address.

For explanation of other symbols, see pages 154 to 156.

Name of Office and Postal Address.	* Character of Office.	Nearest Money Order Office (M.). Tel. Office (T.). Exceptional Hours of Tel. Business.	Name of Office and Postal Address.	* Character of Office.	Nearest Money Order Office (M.). Tel. Office (T.). Exceptional Hours of Tel. Business.
Miltenduff, Elgin....	ns.	West End, Elgin, M.	Minsterworth, Gloucester.	T.ns.	Westbury-on-Severn, M.
Milton Ernest, Bedford.	M.T.	Elgin, T., 4.	Mintorne Magna, Dorchester.	—	Cerne Abbas, M.T.
Milton Keynes, Newport Pagnell.	—	Newport Pagnell, T.	Minting, Horncastle...	T.L.Ex. T.ns. M.ns.	Baumber, M.T.
Milton of Campsie, Glasgow.	M.T.	Simpson, M.	Mintlaw, Mintlaw Stn., Aberdeenshire.	T.Ex. M.T.	Mintlaw Stn., T.
Milton of Balgonie, Markinch, Fife.	T.ns.	Markinch, M.	Mintlaw Station, Aberdeenshire.	ns.	—
Milton-on-Stour, Gillingham, Dorset.	—	Gillingham, Dorset, M.T.	Minto, Roxburghshire.	—	Denbols, M.T.
Milton Regis, Sittingbourne.	M.T.	—	Minworth, Birmingham.	M.	Water Orton, T.
Milton-under-Wychwood, Oxford.	M.T. T.L.Ex. ns.	—	Mirfield, Yorks.....	T.Ex. M.T. M.	Rly. Stn. office (r.d.)
Miltown, Co. Kerry.	M.T.	—	Ballyesford.....	—	—
Miltown Malbay, Co. Clare.	M.T.	—	Greenside.....	—	—
Milverton, Leamington Spa.	M.t.	—	Heydon.....	—	—
Milverton, Somerset.	M.T.	—	Knool.....	—	—
Milwich, Stone.....	—	—	† Mirfield Stn.....	r.d.	6 a.m. to 30 p.m.; Sun., nil.
Milwr, Holywell.....	ns.	Sandon, M.	Miserton, Cirencester	T.ns. T.M.t.	Bisley, M.
Minare Bridge, Cork	T.ns. M.T. ns.	Fradwell, T.	Miskin, Mountain Ash, Glam.	—	—
Minard, Argyll.....	M.T. ns.	Holywell, M.T.	Miskin, Pontyclun, Glam.	—	Pontyclun, M.T.
Minchinhampton, Stroud, Glos.	M.T. ns.	Carrigaline, M.	Misenden, set Great and Little Misenden.	—	—
Mindrum, Northumberland.	M.T. ns.	—	Misson, Bawtry, Yorks	M.T. T.Ex. M.T. ns.	Miserton, Notts, T.
Minhead, Somerset.	T.Ex. M.T. M.ns.	Sun. 9 to 10 a.m.	Misterton, Gainsborough.	—	—
Miners, Wrexham...	—	—	East End.....	—	—
Minerstown, Clough, Co. Down.	—	Coedpoeth, T.	Misterton, Somerset..	M.T.	Misterton, Somerset, T.
Minsky, Malmesbury..	T.Ex. M.T. ns.	Killough, M.T., 4.	Mistley, Manningtree, Essex.	M.t.	—
Minfordd, Penrhynudraeth, Merioneth.	—	—	MITCHAM.....	T.Ex. M. T.M. T.M. T.M.	Rly. Stn. Office (r.d.) is open at train times on Sun.
Minions, Liskeard....	T.ns.	Penrhynudraeth, M.T.	Church Road.....	—	—
Minishant, Maybole..	ns.	Railway Terrace, Dartle, M.	Lundon Road, Norden.	—	—
Minskip, York.....	ns.	Maybole, M.	Mitcham Junction...	—	—
Minstead, Lyndhurst, Hants.	M.T.	Casalfils Stn., T.; Sun., nil.	Morden.....	—	—
Minster, Ramsgate...	T.Ex. M.T.	Boroughbridge, M.T.	Streatham Road....	—	—
Minster, Sheerness...	T.Ex. T.	—	Upper Mitcham....	—	—
Minsterley, Shrewsbury.	M.T. T.L. ns.	Minster, Ramsgate, M.T.	† Mitcham Junct. Stn....	r.d.	6.30 a.m. to 11 p.m.; Sun. train times
Minster Lovell, Witney.	—	Queenborough, M.	Mitchelean, Glos. ..	M.T. n.d. ns.	Stn., nil. Summercourt, M.T.
		Minster, Sheerness, T.	† Mitchelean Road Stn..	—	—
		Witney, M.T.	Mitchell, Grainpound Road, Cornwall.	—	—
			Mitchelstown, Co. Cork.	M.T.	—
			Mitchei Troy, Monmouth.	ns.	Monmouth, T. Over Monnow, M.T.
			Mitford, Morpeth....	T.Ex. T.	Morpeth, M.T.
			Mithian, Scorrier, Cornwall.	—	St. Agnes, Cornwall, M.T.

* M. = Money Order Office. T. = Telegraph Office.
 T.Ex. = Telephonic Express Delivery Office. † Telegraphic, not Postal Address.

For explanation of other symbols, see pages 154 to 156,

Name of Office and Postal Address.	* Character of Office.	Nearest Money Order Office (M.I. Tel. Office (F.I. Exceptional Hours of Tel. Business.	Name of Office and Postal Address.	* Character of Office.	Nearest Money Order Office (M.I. Tel. Office (F.I. Exceptional Hours of Tel. Business.
Mitten, Blackburn	—	Stonyhurst, M.T.	Monaseed, Gorey	nS.	Mount Benet, M.T., 4.
Mixbury, Brackley, Northants.	nS.	Westbury, Bucks, M.T.	Monasteraden, Co. Sligo.	M.	Ballagherreen, T., 6.
Mixenden, Halifax ...	nS.	Illingworth, M.T.	Monasterboice, Drogheda.	—	Drogheda, M.T., 5.
Monte, Co. Westmeath	M.T.	Ballinalee, M.T., 4.	Monasterivan, Co. Kildare.	M.T.	
Mont Farrell, Edgeworthstown, Co. Longford.	—		Monaughty, Llangunilo, Radnor.	T.nS.	Knighton, M.
† Moat Lane Stn.	rD.	Sun., nil.			Derrygonnelly, M.
Mobberley, Knutsford	† Ex. M.T.		Monea, Enniskillen ..	nS.	Springfield, Fermanagh, T.
Moccas, Hereford	—	Staunton-on-Wye, M.T.	Moneydig, Garvagh, Co. Londonderry.	nS.	Garvagh, M.T., 4.
Mochdre, Colwyn Bay	—	Colwyn Bay, M.T.	Moneygall, Cough Jordan, Co. Tipperary.	M.T.	8.25 a.m. to 7.25 p.m.
Mochrum, Port William, Wigtownshire.	nS.	Port William, M.T.	Moneyglass, Toomebridge, Co. Antrim.	—	Toomebridge, M.T.
Modbury, Ivybridge, Devon.	M.T. † Ex.		Moneygold, Sligo	—	Grange, M.T.
Moderdshall, Stone.	—	Oulton, M. Stone, T.	Moneymore, Co. Londonderry.	M.T. † Ex.	
Medelife, Cappagh, Co. Waterford.	nS.	Cappoquin, M.T., 6.	Moneynaney, Draperstown, Co. Londonderry.	nS.	Draperstown, M.T.
Ned Village, Shirebrook, Mansfield.	M.		Moneynick, Randalstown, Co. Antrim.	nS.	Randalstown, M.T.
Meefre, Menai Bridge, Anglesey.	T.nS.	Tynygongl, M.			Comber, M.
Meefre, Oswestry	—	Llansilin, M.T.	Moneyrea, Comber, Co. Down.	nS.	Ballygowan Stn., T.; 9.25 a.m. to 7.25 p.m.; Sun., nil.
MEFFAT	† Ex. nS.		Moneyrod, Randalstown, Co. Antrim.	nS.	Randalstown, M.T.
Megesty, Castlemartyr, Co. Cork.	nS.	Castlemartyr, M.T.	Moneysharvan, Maghera, Co. Londonderry.	nS.	Maghera, M.T.
Meggerhanger, Sandy.	—	Blunham, M.T.	Moneystown, Newtownmountkenedy, Co. Wicklow.	nS.	Annamoe, M.T., 4.
Mehill, Co. Leitrim ...	M.T.		Moniaive, Thornhill ..	M.T. nS.	
Moldart, see Kinlochmoldart	—		Monifieth, Dundee ...	† Ex. M.T.	
Moira, Ashby-de-la-Zouch.	M.T.	Moira, Leicestershire, T.	Monikie, Dundee	T.nS.	Monifeth, M. 7.30 a.m. to 7.30 p.m.; Sun. nil.
Moira, Co. Down	M.T. nS.	Chilham, M.T., 4.	† Monikie Stn.	rD.	Mullingar, M. Knockdrin, T.
Molash, Canterbury ..	—		Monilex, Mullingar ...	—	
MOLD	† Ex. M.T.		Moniva, Athenry, Co. Galway.	M.T.	
Moldgreen, Huddersfield.	—		Monk Bretton, Barnsley.	† Ex. M.T.	
Molesey, see East Molesey, West Molesey, and Molesey Park.	—		Monk Fryston, South Milford, Yorks.	M.T. nS.	
Molesey Park, East Molesey, Surrey.	M.t.	East Molesey, T.	Monk Hepton, Bridgworth.	nS.	Much Wenlock, M.
Molesworth, Huntingdon.	nS.	Catworth, M. Leighton, Hunts, T.	Monkleigh, Torrington, Devon.	T.nS.	Morville, T. Torrington, M.
Molland-Botreaux, South Molton.	T.nS.	Bishop's Nympton, M., 5.	Monkshampton, Winkleigh, Devon.	T.nS.	Hatherleigh, M.
Mollington, Banbury.	nS.	Farnborough, Warwickshire, M.T.			
MONAGHAN.	† Ex. T.				
Monamolin, Gorey ..	—	Ballycanew, M.			
Monard, Tipperary ..	—	Limerick Junction, M.T.			

* nS. = No Sunday Delivery of letters. † = Telegrams despatched but not delivered, † Telegraphic, not Postal Address.

For explanation of other symbols, see pages 154 to 156.

Name of Office and Postal Address.	* Character of Office.	Nearest Money Order Office (M.). Tel. Office (T.). Exceptional Hours of Tel. Business.	Name of Office and Postal Address.	* Character of Office.	Nearest Money Order Office (M.). Tel. Office (T.). Exceptional Hours of Tel. Business.
Monkseaton, Whitley Bay, Northumberland.	T M.t.		Moorgreen, Southampton.	—	West End, Hants, M.T.
Monks Eleigh, Bideford, Suffolk.	M.T.		Moorhampton, Hereford.	T.n.S.	Staunton-on-Wye, M.
Monksilver, Taunton	n.S.	Stogumber, M.T.	Moorhead, Sheffield	T L. M.	
Monk's Kirby, Lutterworth, Leicestershire.	T.	Pailton, M.	Moorland, Bridgwater	n.S.	North Pether-ton, M.
Monk's Sherborne, Basingstoke.	M.	Sherborne St. John, T.	Moorlynch, Bridgwater.	n.S.	North Newton, T., 4.
Monkstown, Co. Cork	M.T.	Monkstown, Cork.	Moorpark, Renfrew, Renfrewshire.	n.S.	Shapwick, M. Edington, T.
Monkstown, Blackrock, Co. Dublin.	M.t.	† Monkstown, Dublin.	Moor Row, Cumberland.	—	Green Ham-nierton, M. Rufforth, T.
Monkstown, White Abbey, Co. Antrim.	n.S.	White Abbey, M.T.	Moorsholm, see Great Moorsholm.	T M.	
Monkton, Ayrshire ...	M.T.	Minster, Rams-gate, M.T.	Moor-side, Cleckheaton ...	M.T.	
Monkton, Ramsgate ...	—		Moor-side, Swinton, Man-chester.	T M.t.	Swinton, T.
Monkton, see West Monkton.	—		Moor-side, Oldham	M.	
Monkton Combe, Bath.	—	Combe Down, M.T.	Moor-water, Liskeard.	n.S.	Liskeard, M.T.
Monkton Farleigh, Bradford-on-Avon.	T Ex. T.	Bathford, M.	Moor-thorpe, South Elm-sall, Pontefract.	M.	
Monkwood, Alresford	M.t.	Ropley, M.T.	Moortown, Leeds	M.T.	Moortown, Yorks, T.
Monmore Green, Wolverhampton.			Moortown, Lincoln ..	n.S.	South Kelsey, M.
MONMOUTH	T Ex. M.		† Moortown Lines Stn. ...	D.	Moortown, Lincs Stn., T. Sun., 8 1/2.
Over Monnowe	rD.	8 a.m. to 12 noon, 2 p.m. to 5 p.m., 6 p.m. to 8 p.m. Sun., nil.	Morar, Mallaig, Inverness-shire.	T.n.S.	Mallaig, M.
† Monsal Dale Stn.			Morchard Bishop, Devon.	M.T.	
			† Morchard Road Stn. ...	D.	Sun., nil.
			Morcombelake, Charmouth, Dorset.	M.n.S.	Whitchurch Canoni-corum, T.
Montacute, Somerset	M.T. n.S.		Morcott, Uppingham .	n.S. T Ex. M.T.	
Montford Bridge, Shrewsbury.	T Ex. M.T.		Morda, Oswestry	—	Oswestry, M.T.
Montgomery	T Ex. M.T.		Morden, Mitcham	T M. rD.	Train times; Sun., nil.
Montgreenan, Kilmarnock.	M. n.S.	Montgreenan Stn., T.	† Morden Stn., Surrey	M.T.	Morden, Dor-set, T.
† Montgreenan Stn.	D.	9 a.m. to 8 p.m.; Sun., nil.	Morden, Wareham, Dorset.	T.n.S.	Fownhope, M. Bampton, Devon, M.
Monton, Eccles	T M.t. M.t.	† Monton.	Mordiford, Hereford .	T.n.S.	
Montpellier, Cheltenham.			Morbath, Bampton, Devon.	T.n.S.	
MONTROSE	T Ex. T M.t. M.		Morebattle, Kelso ...	T Ex. M.T. n.S.	
Montrose Docks	T M.t. M.	9 a.m. to 5 p.m.	Morecambe, Lanca-shire.	T Ex. M.T.	8 a.m. to 9 p.m., 1 June to 30 Sept.; Sun., 5 to 6 p.m. Whit Sunday to last Sunday in Sept.
Murray Street	T.n.S.				
Monyash, Bakewell ...	M.T.	Bakewell, M.	Alexandra Road	M.	
Monymusk, Aberdeen	n.S.		Euston Road	M.	
Mooncoin, Waterford	M.T.				
Moone, Athy	T L. Ex. M.T.				
Moor Bottom, Cleckheaton	M.T.				
Moorend, Cheltenham ...	M.T.				
Moore, Warrington ...	T Ex. M.				
Moor End, Cleckheaton ..	n.S.	Kells, Antrim, M.T., 4.			
Moorfields, Ballymena.					
Moorfields, Bath	M.				

* M. = Money Order Office. T. = Telegraph Office.
 T Ex. = Telephonic Express Delivery Office. † Telegraphic, not Postal Address.

For explanation of other symbols, see pages 154 to 156.

Name of Office and Postal Address	Character of Office.	Nearest Money Order Office (M.), Tel. Office (T.), Exceptional Hours of Tel. Business.	Name of Office and Postal Address.	Character of Office.	Nearest Money Order Office (M.), Tel. Office (T.), Exceptional Hours of Tel. Business.
Morecambe , Lancashire—cont. <i>Newlands</i> <i>Poulton Square</i> <i>Sandylands</i> <i>West End</i>	M.t. M. M.t. T Ex. M.T.		Morrison , Glam..... <i>Caemser</i> <i>Cwmrhydyceirw</i> <i>Tir Canol</i>	T Ex. M.T.	
Moresby , Whitehaven	nS.	Parton, Cumberland, M.T.	+ Morston Coastguard Stn.	nD.	
Moretan , Birkenhead.	T Ex. M.T.	Moreton, Cheshire, T.; Sun. 9 to 10 a.m.	Mortehoe , Devon	M.T.	
Moreton , Dorchester.	T J. Ex. M.T.	Moreton, Dorset, T.	Mortimer , Reading	M.T.	
+ Moreton Stn.	rD.	Sun., nil.	Mortimer Common ,	M.T.	
Moreton , Newport, Salop.	nS.	Gnosall, M.T., 4.	Mortimer West End ,	T Ex.	Silchester, M.F.
Moreton , Ongar, Essex	—	Fyfield, M.T.	Morton , Alfreton	nS.	Stonebroom, T.
Moreton , Oswestry	nS.	Llynclys, M.T.	Morton , Bourne	M.T.	Morton, Bourne, T.
Moreton Hampstead , Devon.	T Ex. M.T.		Morton , Gainsborough	nS.	Morton, Gainsborough, T.
MORETON-IN-MARSH.	T Ex.		+ Morton Road Stn.	rD.	9 a.m. to 6.30 p.m.; Sun., nil.
Moreton Morrell , Warwick.	T Ex. M.T.		Morvern , Oban	M.T.	
Moreton Pinkney , Byfield, Northants.	T Ex. M.T.		Morville , Bridgnorth..	nS. T.nS.	Bridgnorth, M.
Moreton Valence , Stonehouse, Gloucestershire.	nS.	Whitminster, M.T.	Morwenstow , Bude, Cornwall.	M.T.	
Morfa Bychan , Portmadoc.	nS.	Borth-y-gest, M.	Mosborough , Sheffield.	nS. M.T.	
Morfa Nevin , Carnarvonshire.	M.T.	Portmadoc, T.	Moseley , Birmingham	T Ex. M.T.	
Morfa Waen , Conway	T Ex. M.		<i>Moses Gate, Farnworth, Lanes.</i>	T Ex. M.T.	+ Moses Gate.
Morganstown , Cardiff.	nS.	Radyr, M.T.	Moss , Doncaster.....	nS.	Askern, M.T.
Morland , Penrith.....	T Ex. M.T.		Moss , Wrexham.....	M.nS.	Moss Stn., Denbighshire, T. 9 a.m. to 6 p.m.; Sun., nil.
Morley , Derby.....	nS.	Smalley, M.T.	+ Moss Stn. , Denbighshire	D.	
Morley , Leeds.....	T Ex. M.T.		Moss Nook , Cheadle, Ches.	—	Cheadle, Ches., M.T.
<i>Chapel Hill</i>	M.		+ Moss , Yorks, Stn.	nD.	Stn., nil.
<i>Fountain Street</i>	T M.		Mossat , Aberdeenshire.	—	Lumsden, M.T.
<i>High Street</i>	T M.		Mossbank , Lerwick..	M.T. nS.	
Morley , Manchester..	—	Styal, M. Wilmslow, T.	Moss Bank , St. Helens	—	North Road, St. Helens, M. St. Helens, T.
Morley St. Botolph , Wymondham, Norfolk.	M.T. nS.		<i>Moss Bay, Workington...</i>	M.T.	
Morley St. Peter , Wymondham, Norfolk.	—	Morley St. Botolph, M.T.	<i>Moss Bridge, Darwen....</i>	T	
+ Mormond Stn.	nD.	Sun., nil.	Mossdale , Kirkcubrightshire.	nS.	New Galloway, M. New Galloway Stn., T.
Morningside , Newmains, Lanarkshire.	nS.	Newmains, M.T.	Mossend , Lanarkshire	T Ex. M.T.	
+ Morningside Stn.	rD.	S.a.m. to 7 p.m. Sun., nil.	Mossid , Stranocum, Co. Antrim.	—	Stranocum, M. Dervock, T., 4.
Mornington , Drogheda.	—	Drogheda, M.T., 4.	Mossley , Manchester..	T Ex. M.T.	
MORPETH	T Ex. M.		<i>Woodend</i>	M.T.	Sun., 9 to 10 a.m.
<i>Howard Street</i>			<i>Mossley Hill, Liverpool..</i>		
			Mossley , Upper, see Upper Mossley.		
			<i>Moss Side, Manchester...</i>		
			Mossy Lea , Wigan..	M.T. M.nS.	Eccleston Green, T.

* nS. = No Sunday Delivery of letters. T = Telegrams despatched but not delivered.
+ Telegraphic, not Postal Address.

For explanation of other symbols, see pages 154 to 156.

Name of Office and Postal Address.	* Character of Office.	Nearest Money Order Office (M.), Tel. Office (T.), Exceptional Hours of Tel. Business.	Name of Office and Postal Address.	* Character of Office.	Nearest Money Order Office (M.), Tel. Office (T.), Exceptional Hours of Tel. Business.
Mosterton , Misterton, Somerset.	ns.	South Perrott, M. Misterton, Somerset, T.	Mount Bolus , Tulla, more.	ns.	Kilcormac, M. Blue Ball, T., 4.
Mostyn , Flints.....	T Ex. M.T.		Mountcharles , Co. Donegal.	M.T.	
Motcombe , Shaftesbury.	T Ex. M.T.		<i>Mount Charles, St. Austell.</i>	M.	St. Austell, T.
MOTHERWELL	T Ex. ns. T M. M. T. M.T.		Mountcollins , Abbeyfeale, Co. Limerick.	ns.	Brosna, M.T.
<i>Flemington</i>			Mountfield , Omagh..	ns.	Omagh, M. Sheskinshule, T., 5. Robertsbridge, M. Vinehall Street, T.
<i>Merry Street</i>			Mountfield , Robertsbridge, Sussex.	—	
<i>Windmillhill</i>			Mount Florida , Glasgow.	M.T.	
Mothvey , see Myddfai.	T.	Butts Green, M. 8 a.m. to 7 p.m., train times; Sun., nil.	Mountgarrie , Aberdeen.	ns.	Alford, Aberdeenshire, M.T.
Mottisfont , Romsey..	rD.				
† Mottisfont Stn.					
Mottram , Manchester	T M.	Hollingworth, T. Alderley Edge, M.T. Sun., nil.	Mount Hawke , Scorrier, Cornwall.	—	Blackwater, M. St. Agnes, Cornwall, T.
Mottram St. Andrew , Macclesfield.	—		<i>Mounthooly, Aberdeen</i> ..	M.	
† Mouldsworth Stn.			Mountjoy , Coalisland, Co. Tyrone.	ns.	Coalisland, M.T., 4. Omagh, M.T., 4. Philipstown, M.T., 4.
Moulin , Pitlochry....	D. ns. T M.T. M.	Pitlochry, M.T.	Mountjoy , Omagh....	ns.	
Moulsford , Wallingford.			Mount Lucas , Philipstown, King's Co.	ns.	
<i>Moulsham, Chelmsford</i> ..			Mountmellick , Queen's Co.	M.T. T Ex. M.T.	
Moulton , Long Stratton, Norfolk.	ns.	Long Stratton, M. Tivetshall, T. Middleton Tyas, M.T. Kentford, T. Moulton, Northants, T. Moulton, Cheshire, T. Acle, M.T. Moulton, Lines., T.	Mounthessing , Brentwood.	—	Glenanne, M.T.
Moulton , Middleton Tyas, Yorks.	ns.		Mounthorris , Loughgilly, Co. Armagh.	—	
Moulton , Newmarket	M.		Mount Nugent , Ballyjamesduff, Co. Cavan.	M.T.	
Moulton , Northampton.	T Ex. M.T. M.T.		Mount Pleasant , Bandon.	ns.	Bandon, M.T., 4.
Moulton , Northwich..			<i>Mount Pleasant, Batley</i> ..	M.	
Moulton , Norwich....	ns.		Mountpleasant , Co. Louth.	ns.	Dundalk, M.T., 4.
Moulton , Spalding....	T L. Ex. M.T. M.T. ns. M.ns.	Moulton, Lines., T.	Mount Pleasant , Mow Cop, Stoke-on-Trent.	ns.	Mow Cop, M. Scholar Green, T.
Moulton Chapel , Spalding.			<i>Mount Pleasant, Redditch</i>	M.	
Moulton Seas End , Spalding.			<i>Mount Pleasant, Spenny-moor.</i>	M.t.	Sun., 8.30 to 10 a.m.
† Mound Stn. , The.....	D.	St. Neot, M. Cardinham, T. Queensbury, M.T.	<i>Mount Pleasant, Stoke-on-Trent.</i>	M.	
Mount , Bodmin.....	ns.		<i>Mount Pleasant, Swansea.</i>	M.t.	
Mountain , Bradford..	—		<i>Mountpottinger, Belfast</i> ..	M.t.	
Mountain Ash , Glam.	T Ex. M.T.		Mountrath , Queens' Co.	M.T. T Ex. M.T.	
<i>Caegario</i>			Mountshannon , Limerick.	—	
<i>Cefn-pennar</i>	M.		Mountsorrel , Loughborough.	T M.T.	
<i>Darranlas</i>	T M.t. M.T. ns.		Mount Tabor , Halifax	ns.	Luddenden, M.T. Ballygar, M.T.
Mountain Cross , West Linton, Peebleshire.			Mount Talbot , Roscommon.	—	
Mountain Ledge , Cootehill, Co. Cavan.	M.ns.	Tullyvin, T., 6.	Mount Temple , Moate, Co. Westmeath.	—	Moate, M.T., 4.
Mount Ambrose , Redruth.	—	East End (Redruth), M. Redruth, T.			
Mount Bellew , Woodlawn, Co. Galway.	T M.T.				
Mount Benet , Gorey	T Ex. M.T.				

* M. = Money Order Office. T. = Telegraph Office.
 T Ex. = Telephonic Express Delivery Office. † Telegraphic, not Postal Address.
 For explanation of other symbols, see pages 154 to 156.

Name of Office and Postal Address.	* Character of Office.	Nearest Money Order Office (M.O. Tel. Office (T.)) Exceptional Hours of Tel. Business.	Name of Office and Postal Address.	* Character of Office.	Nearest Money Order Office (M.O. Tel. Office (T.)) Exceptional Hours of Tel. Business.
Mount Uniacke , Killeagh, Co. Cork.	—	Killeagh, M.T.	Much Marcle , Gloucester.	M.T.	
Mournebeg , Stralane	—	Castlederg, M.T.	Much Wenlock , Salop.	T Ex. M.T.	
Moushold , Norwich	M.		Much Wymondley , Stevenage.	—	Stevenage, M.
Moushole , Penzance	T L Ex. M.T. nS.		Muckamore , Belfast	T Ex. M.T.	Gravelly, T.
Mouswald , Ruthwell, Dumfriesshire.	nS.	Ruthwell, M.T.	Muckhart , Dollar, Clackmannanshire.	T Ex. T.	Rumbling Bridge, M.
Moville , Londonderry	T L Ex. M.T.		Muckleston , Market Drayton.	nS.	Norton-in-Hales, M.T.
Mow Cop , Stoke-on-Trent.	M.	Scholar Green, T.	Muckley Corner , Lichfield.	—	Hammerwich, M.
† Mow Cop Stn.	rD.	Sun. nil.	Muckross , Killarney	T Ex. M.T.	Burntwood, T.
Mowhan , Markethill, Co. Armagh.	—	Markethill, M.T.	Muddiford , Barnstaple.	nS.	Pilton Street, Barnstaple, M.
Mowhaugh , Kelpo	nS.	Yetholm, M.T., 6.	Mudford , Yeovil	T nS.	Marwood, T.
Mowsley , Rugby	nS.	Theddington, M.T.	Muff , Londonderry	—	Yeovil, M., 4.
Nexley , Wednesbury	M.		Muir drum , Carnoustie, Forfarshire.	nS.	Carnoustie, M.T.
Moy , Co. Tyrone	M.T.	Moy, Tyrone. Tomatin, M.	Muirhead , Glasgow	T L nS.	Chryston, M.T.
Moy , Inverness-shire	T.	Moy, Inverness-shire, T.	Muirkirk , Ayrshire	T Ex. M.T.	
Moyallen , Gifford, Co. Down.	T nS.	Gifford, M.	Muir-of-Fowls , Aberdeenshire.	M.T.	
Moyard , Galway	T.	Letterfrack, M.	Muir-of-Ord , Rosshire.	T Ex. M.T.	
Moyarget , Ballycastle, Co. Antrim.	nS.	Ballycastle, Antrim, M.T., 4.	Muirton , Inverness	T M.T.	
Moyasta , Co. Clafe	—	Kilrush, M.T., 4.	Muker , Richmond, Yorks.	T Ex. M.T.	
Moycullen , Co. Galway	M.T.	Kenagh, M.T., 4	Mulbarton , Norwich	nS.	
Moydow , Longford	nS.	Woodford, Galway, M.T., 4.	Mulben , Keith	M nS.	Mulben Stn., T.
Moyglass , Loughrea, Co. Galway.	nS.	Mountain Lodge, M. Stradone, T., 6.	Muldonagh , Londonderry.	D. nS.	Claudy, M.T.
Moylat Ballisborough, Co. Cavan.	nS.		Mulhuddart , Dublin	—	Blanchardstown, M.T.
Moylegrove , Cardigan.	M.T. nS.		Mullagh , Kells	M.T.	Mullagh, Co. Cavan, T.
Moylough , Co. Galway	M.T.	Loughlynn, M.T.	Mullagh , Miltown Malbay, Co. Clare.	M.T.	Mullagh, Co. Clare, T.
Moynahty , Kells	M.T.	Arva, M.T.	Mullaghbawn , Dundalk.	T.	Forkhill, M.
Moyne , Ballaghaderreen, Co. Roscommon.	nS.	Hacketstown, M.T., 5.	Mullaghmore , Cliffoney, Co. Sligo.	—	Cliffoney, M.T.
Moyne , Cavan	—	Thurles, M. Templetuohy, T., 5.	Mullalin , Six Mile Cross, Co. Tyrone.	nS.	Carrickmore, M.T.
Moyne , Rathdrum, Co. Wicklow.	—		Mullin , Emyvale, Co. Monaghan.	nS.	Emyvale, M.T.
Moyne , Templemore, Co. Tipperary.	—		Mullinacuffe , Tinahely, Co. Wicklow.	nS.	Tinahely, M.T., 4.
Moyvalley , Co. Kildare	M.T.		Mullinahone , Co. Tipperary.	M.T.	
Moyvere , Mullinga	M.T.		Mullinavat , Waterford.	M.T.	
Moyvoughley , Moate, Co. Westmeath.	T.	Moate, M.	MULLINGAR , Earl Street	T Ex. M.	Dunkeer, M.T.
Musdale , Argyll	T nS.	Glenbarr, M.	Mullin's Cross , Dunleer, Co. Louth.	—	
Muchalls , Stonehaven	M nS.	Muchalls Stn., T. 8 a.m. to 7.30 p.m.; Sun. nil.	Mullion , Cornwall	T Ex. M.T. nS.	
† Muchalls Stn.	D.	Kingsthorpe, T. Wormelow, T.			
Much Birch , Hereford	M nS.				
Much Dewchurch , Hereford.	M nS.				
Much Hadham , Herts.	T Ex. M.T.				
Much Hoole , Preston	nS.	Longton, Lancs., M.T.			

* nS. = No Sunday Delivery of letters.

t. = Telegrams despatched but not delivered.

† Telegraphic, not Postal Address.

For explanation of other symbols, see pages 154 to 156.

Name of Office and Postal Address.	* Character of Office.	Nearest Money Order Office (M.). Tel. Office (T.). Exceptional Hours of Tel. Business.	Name of Office and Postal Address.	* Character of Office.	Nearest Money Order Office (M.). Tel. Office (T.). Exceptional Hours of Tel. Business.
Mulrany , Westport ..	M.T.		MUSSELBURGH	T Ex.	
Multyfarnham , Co. Westmeath.	M.T.		<i>Fisherrow</i>	M.T.	
Mumbles , Glam.	T Ex.		<i>Inveresk</i>	M. †	Filey, M.T.
<i>Newton</i>	M.T.	Sun. 8.30 a.m. to 10 a.m.	<i>Levenhall</i>	M. †	Bottesford, M.T.
<i>Southend</i>	M.		Muston , Filey, Yorks..	M. †	Becules, M.
† Mumbles Head , Signal Station.	D.	7 a.m. to 10 p.m.; Sun., 7 a.m. to 10 a.m. and 5 to 6 p.m.	Muston , Nottingham	M. †	North Cove, T.
Mumby , Alford	M. †	Hogthorpe, M. Huttoft, T.	Mutford , Beccles	M.T.	
† Mumby Road Stn.	rd.	8.30 a.m. to 7.30 p.m.; Sun. nil.	Muthill , Perthshire ..	M.T.	
<i>Mumps, Oldham</i>	M. †		<i>Mulley, Plymouth</i>	M.T.	
Mundesley , Norfolk..	T Ex.		Myddfai (or <i>Mothevay</i>), Llandovery, Carmarthenshire.	M. †	Llandovery, M.T.
Mundford , Norfolk..	M.T.		Myddle , Shrewsbury ..	M.T.	
Mundham , see North Mundham .	M.T.		Mydroilin , Fellinbach, Cardiganshire.	T. & S.	Llanarth, M.
Mundon , Maldon		Latchingdon, M.T. Clarina, T.	Mydrim , St. Clears, Carmarthenshire.	M.T.	
Mungret , Limerick ..	M.		Mylor Bridge , Penryn, Cornwall.	M. †	
Munlochy , Ross-shire	M.T.		Mynachlogddu , Clynderwen, Pembrokeshire.	M. †	
Munslow , Craven Arms, Salop.	M. †		Mynydd Isa , Mold ..	M. †	
Munstone , Hereford	M. †	Widemarsh, M. Hereford, T. Caledon, M.T., 4.	Mynyddo , Pwllheli ..	M. †	
Munterbyrne , Caledon, Co. Tyrone.	M. †		Myroo , Co. Londonderry.	M. †	
Murneen , Claremorris	M. †	Claremorris, M.T., &	Myrtleville , Cork	* M. †	
Murrayfield , Midlothian.	T Ex.		Myshall , Bagenalstown.	M.T.	
<i>Murraygate, Dundee</i> ...	M.T.		Mytholmroyd , Yorks	T Ex.	
Murrintown , Wexford	M.	Cleariestown, T., 4.	Myton-on-Swale , York.	M.T.	Helperby, M.T.
Murrisk , Westport....	T.	Quay, M., 4.	NAAS	M. †	
Murroe , Newport, Co. Tipperary.	M.T.		Naburn , York	T Ex.	Fulford, T.
Murrough , Ballyvaughan, Co. Clare.	M. †		Nacton , Ipswich	M.T.	
Murrow , Wisbech	M. †		Nafferton , Driffield ..	T Ex.	
† Murrow Stn.	rd.	8 a.m. to 7.30 p.m.; Sun. nil.	Nag's Head Hill , Bristol.	M.T.	St. George, Glos., M.T.
Mursley , Winslow, Bucks.	T.		Nailsea , Bristol	T Ex.	
<i>Murton, Sittingbourne</i> ..	M.T.	† Murston.	Nailstone , Nuneaton	M.T.	
Murthly , Perthshire ..	T Ex.		Nailsworth , Stroud, Glos.	T. & S.	Barlestone, M.
Murtie , Aberdeen	M.T.	Cults, M. Murtle Stn., T.; 8 a.m. to 7 p.m.; Sun., nil.	NAIRN	T Ex.	
Murton , Co. Durham..	M. †		<i>High Street</i>	M.	
<i>Greenhill</i>	T Ex.		Nancegollan , Helston	M. †	Praze, M.
Musbury , Axminster	M.		Nancledra , Long Rock, Cornwall.	M. †	Crown Town, T.
Muskham , see North and South Muskham .	M. †	Colyton T.	Nannerch , Mold	M. †	Ludgvan, M.T.
			Nanpantan , Loughborough.	M.T.	
			Nanpean , St. Austell.	T. & S.	Bedford Square, Loughborough, M. St. Dennis, T. Higher Bore Street, Bodmin, M. Bodmin, T.
			Nanstallon , Bodmin.	M. †	
				M. †	

* M. = Money Order Office. T. = Telegraph Office.
 † Ex. = Telephonic Express Delivery Office. † Telegraphic, not Postal Address.

For explanation of other symbols, see pages 154 to 156

Name of Office and Postal Address.	* Character of Office.	Nearest Money Order Office (M.O.) Tel. Office (T.O.) Exceptional Hours of Tel. Business.	Name of Office and Postal Address.	* Character of Office.	Nearest Money Order Office (M.O.) Tel. Office (T.O.) Exceptional Hours of Tel. Business.
†Nantclwyd Rly. Stn.	rD.	S.a.m. to 7 p.m.; Sun., nil.	Nateby, Garstang, Lancs.	ns.	Garstang, M.T.
Nantgaredig, Carmarthenshire.	M.T.		National Sanatorium, Benenden, Cranbrook.	—	Benenden, M.T.
Nantgarw, Cardiff ...	Ex. T.	Taffs Well, M.	Natland, Kendal	ns. T.	Sedgwick, M.T. Stamullen, M.
Nantglyn, Denbigh ...	T.ns.	Denbigh, M.	Naul, Balbriggan, Co. Dublin.	M.ns.	Lower Gulating, T.
Nantlle, Penygroes, Carnarvonshire.	—	Talysarn, T.	NAUNTON, Cheltenham	Ex. M.T.	Navestock Side, M.T.
Nantmawr, Oswestry	ns.	Llynclys, M.T.	NAVENBY, Lincoln ...	—	
Nantmel, Rhayader, Radnor.	—	Rhayader, M.T., 5.	Navestock, Romford.	M.T.	
Nantmor, Carnarvon.	ns.	Beddgelert, M.T.	Navestock Side, Brentwood.	M.T.	
Nantpenar, Abercarn, Newport, Mon.	M.t.		Nawton, Yorkshire ...	M.T.	
Nant Peris, Llanberis, Carnarvonshire.	M.T. ns.		Nayland, Colchester ...	T.L. M.T.	
NANTWICH ...	Ex. M.			ns. }	Llanllyfni, M. Penygroes, Carnarvonshire, T.
The Barony ...	M.		Nazareth, Penygroes, Carnarvonshire.	Ex. M.T.	
Nantybwh, Tredegar	ns. }	Sirhowy, M. Tredegar, T.	Nazeing, Waltham Cross.	—	Nazeing, M.T.
†Nantybwh Stn.	rD.	9 a.m. to 6 p.m.; Sun., nil.	Nazeing Upper Town, Waltham Cross.	M.T.	
Nantycaws, Carmarthen.	ns.	Carmarthen, M.T.	Neale, Co. Mayo ...	M. M.	Hurworth, T.
Nantyberry, Abergavenny.	Ex. M.T. ns.		Neasham, Darlington	Ex. M. M. M.t. M. M.	Railway Stn. office (nD.) open weekdays 6 a.m. to 10 p.m. Sun. 6 a.m. to 12 noon.
Nantfyllon, Bridgend.	Ex. M.T. ns.		NEATH, Eastland Road ...	—	
Nantylgo, Brynmawr, Breconshire.	Ex. M.T. ns.		Melincrythan ...	T.L. Ex. M.T. ns. }	Pentre Voelas, M.T., 4. Llanllyfni, M. Penygroes, Carnarvonshire, T.
Nantymoel, Bridgend	Ex. M.T. M.		Penrhiewyn ...	—	
Commercial Street ...	ns. }	Llandoverly, M. Cilycwm, T. 6.	Rhydding ...	—	
Nantymwyn, Llandoverly, Carmarthenshire.	ns. }		Windsor Road ...	—	
Naphill, High Wycombe.	—	West Wycombe, M.T.	Neatishead, Norwich	—	
Napton, Rugby ...	M.T. ns. nD.		Nebo, Llanrwst, Denbighshire.	ns. }	
†Napsbury Rly. Stn.	ns.	S.a.m. to 8 p.m.; Sun., nil.	Nebo, Penygroes, Carnarvonshire.	Ex. M.T. ns. }	
Narberth, Pems.	M.T. Ex. Ex. M.T.		Nechells Green, Birmingham.	—	
Narborough, Leicester.	Ex. M.T. ns.	Narborough, Leicestershire, T.	Necton, Swaffham ...	Ex. M.T. ns. }	Bedlington, M.T. Bildeston, M.T.
Narborough, Swaffham.	Ex. M.T. ns.	Narborough, Norfolk, T.	Nedderton, Newcastle-on-Tyne.	—	
Narin, Glenties, Co. Donegal.	—		Nedging Tye, Bilde-ton, Suffolk.	ns.	Harleston, M.T.
Narraghmore, Athy	—	Ballyfore, M.T., 4.	Needham, Harleston, Suffolk.	Ex. M.T. ns. }	
Naseby, Rugby ...	M.T.		Needham Market, Suffolk.	—	
Nash, Newport, Mon. ...	ns. }	Liswerry, Newport, Mon., M. Newport, Mon., T., 4.	Needlingworth, St. Ives, Hunts.	Ex. M.T. ns. }	Rangemore, M.T.
Nash, Stony Stratford.	—	Whaddon, M.T.	Needwood, Burton-on-Trent.	ns.	Cleobury Mortimer, M. Burwarton, M.T.
Nash Mills, Hemel Hempstead.	—	Apsley End, M.T.	Neen Sollars, Cleobury Mortimer, Salop.	T.ns.	
Nassington, Wansford, Northants.	M.	Wansford, T.	Neenton, Bridgnorth.	ns.	
			Neepsend, Sheffield ...	M.t. Ex. M.T.	
			Neilston, Glasgow ...		

* ns. = No Sunday Delivery of letters. † = Telegrams despatched but not delivered.
 † Telegraphic, not Postal Address.

For explanation of other symbols, see pages 154 to 156.

Name of Office and Postal Address	* Character of Office.	Nearest Money Order Office (M.O.) Tel. Office (T.). Exceptional Hours of Tel. Business.	Name of Office and Postal Address	* Character of Office.	Nearest Money Order Office (M.O.) Tel. Office (T.). Exceptional Hours of Tel. Business.
NELSON	T Ex.		Netherton, Dudley ...	T Ex.	Netherton,
<i>Barkerhouse Road</i> ..	M.		<i>Derby End</i>	M.T.	Worc., T.
<i>Barrowford</i>	M.T.		<i>Dudley Road (Dudley)</i>	—	
<i>Belle Vue</i>	M.		<i>Netherton, Dunfermline.</i>	M.	Netherton,
<i>Carr Hall</i>	—		Netherton, Hudders-	T Ex.	Netherton,
<i>Clayton Street</i>	M.		field.	M.T.	Yorks, T.
<i>Clover Hill</i>	—		<i>Netherton, Liverpool</i> ...	—	Aintree, M.T.
<i>Glenfield Road</i>	—		<i>Netherton, Marryport</i> ...	M.	
<i>Leeds Road</i>	M.		Netherton, Rothbury,	ns.	Thropton, ..
<i>New Bridge</i>	—		Northumberland.	ns.	M.T., G.
<i>Parkfield</i>	M.		Netherton, Wakefield	—	Horbury Bridge,
<i>Scotland Road</i>	M.		<i>Netherton, Wihawic</i> ...	M.	M.T.
<i>Walverden</i>	M.		Nether Wallop,	M.T.	
<i>Whitefield</i>	M.		Stockbridge, Hants.		
Nelson, Cardiff	T Ex.	Nelson, Glam.,	Nether Wassdale,		
	M.T.	T.	<i>see Wassdale.</i>		
Nempthar, Lanark ...	ns.	Kirkfieldbank,	Netherwitton, Mor-	T Ex.	Hartburn, M.
		M.T.	peith.	T ns.	
NENAGH	T Ex.		Nethy Bridge, Inver-	M.T.	
Nenhead, Alston,	M.		ness-shire.	ns.	
Cumberland.	ns.		Netley Abbey,	T Ex.	
Nenthorn, Kelso	T Ex.	Kelso, M.	Southampton.	M.T.	
	T ns.		<i>Bullock's Heath</i>	—	
Nerquis, Mold	ns.	Mold, M.T.	Nettlebed, Henley-	T Ex.	
Ness, Stornoway	M ns.	Port of Ness, T.	on-Thames.	M.T.	
Nesscliffe, Shrews-	M.T.		Nettleham, Lincoln.	T Ex.	
bury.	T L			M.T.	
	ns.			ns.	
Noston, Chester	T Ex.		Nettlestead Green,	—	Wateringbury,
	M.T.		Maldstone.		M.T.
Noston, Corsham,	M.	Corsham, T.	Nettlestone, Ryde ...	—	Sea View, M.T.
Wilts.			Nettleworth, Ches-	M ns.	Sacrison, T.
Netheravon, Wilts ..	T Ex.		ter-le-St., Co. Durham.	ns.	Caistor, M.T.
	M.T.		Nettleton, Caistor,		
Nether Broughton,	ns.	Hickling,	Linca.	—	Wickford, M.T.
Melton Mowbray.		Notts, M.T.	Nevedon, Wickford,		
Netherburn, Lanark-	M.T.		Essex.		
shire.	ns.		Nevin, Carnarvon-	M.T.	
Netherbury, Beam-	M.T.		shire.	T Ex.	
inster, Dorset.	ns.		New Abbey, Dumfries	M.T.	
Nether Compton,	M.T.		New Aberdeen,	T L Ex.	
Sherborne.			Fraserburgh.	M.T.	
Netherend, Lydney ..	M ns.	Alvington, T.		ns.	
Netherfield, Battle,	—	Battle, M.T., 4.	NEWARK	T Ex.	
Sussex.			<i>Barnby Road</i>	M.	
Netherfield, Not-	T Ex.		<i>London Road</i>	M.	
tingham.	M.T.		<i>Northgate</i>	M.	
†Netherfield and Colwick	ns.		<i>Victoria Street</i>	M.	
Stn.	rd.	3 a.m. to 10 pm.;			
<i>Nethergate, Dundee</i>	M.t.	Sus., nil.	Newarthill, Mother-	T M.T.	
			well.	ns.	
Netherley, Stone-	ns.	Muchalls, M.	New Balderton,	T ns.	Balderton,
haven.		Stonehaven,	Newark.		M.T.
Netherseal, Ashby-	M.T.	T., 5.	New Barnet, B.O.,	T Ex.	
de-la-Zouch.			Herts.		
Nether Silton, North-	ns.	Borrowby,	Cockfosters	T Ex.	
allerton.		M.T.	<i>East Barnet</i>	M.T.	
Nether Stowey,	M.T.		<i>New Basford, Notting-</i>	T Ex.	
Bridgwater.			<i>ham.</i>	M.T.	
Netherthong, Hud-	T ns.	Thongsbridge,	Newbawn, Wexford .	—	Foukismills,
dersfield.		M.			M.T.
Netherton, Brechin ..	ns.	Holmürth, T.			
		Brechin, M.			
		Aberlemno, T.			

* M. = Money Order Office.

T. = Telegraph Office.

† Ex. = Telephonic Express Delivery Office.

† Telegraphic, not Postal Address.

For explanation of other symbols, see pages 154 to 156.

Name of Office and Postal Address.	* Character of Office.	Nearest Money Order Office (M.), Tel. Office (T.), Exceptional Hours of Tel. Business.	Name of Office and Postal Address.	* Character of Office.	Nearest Money Order Office (M.), Tel. Office (T.), Exceptional Hours of Tel. Business.
Newbiggin , Carlisle..	nS.	Culgaith, M. Newbiggin Stn. T.	Newbridge , Dumfries	T Ex. nS.	Dumfries, M. Newbridge, Dumfrires-shire, T.
† Newbiggin Stn.	D.	8 a.m. to 7 p.m.; Sun., nil.	Newbridge , Yarmouth, Isle of Wight.	nS.	Calbourne, M. T.
Newbiggin , Darlington.	T. nS.	Middleton-in-Teesdale, M.	Newbridge , Newport, Mon.	T Ex. M. T.	Newbridge, Mon., T.
Newbiggin , Penrith..	nS.	Greystoke, M. Stainton, T.	Newbridge , Ruabon	—	Cefn Mawr, M. Rhosymedre, T.
Newbiggin-by-the-Sea , Northumberland.	T Ex. M. T.	Newbiggin-by-the-Sea, Northd., T.	Newbridge-on-Wye , Radnor.	T Ex. M. T.	†New Brighton, Sun. 8.30 a.m. to 10 a.m.
Newbiggin-on-Lune , Westmorland.	M.	Ravenstonedale, T.	<i>New Brighton</i> , Birkenhead.	T Ex. M. T.	Brighton, M. T.
Newbigging , Dundee	nS.	Monketh, M. Monketh Stn., T.; 7.30 a.m. to 7.30 p.m.; Sun., nil.	New Brimington , Chesterfield.	—	Eastwood, Notts, T.
Newbigging , Carnwath, Lanarkshire.	nS.	Carnwath, M. T.	New Brinsley , Nottingham.	M. nS.	
† Newbigging Stn. , Lanarkshire.	rD.	8 a.m. to 6 p.m.; Sun., nil.	New Brompton , see Gillingham, Kent.		
<i>New Bilton</i> , Rugby.....	M.	Killenaule, T., 4.	New Broughton , Wrexham.	nS.	Southsea, M. Wrexham, T.
New Birmingham , Thurles.	M.	Sats. 8.25 a.m. to 2.25 p.m. and 6.55 p.m. to 8.25 p.m.	New Buckenham , Attleborough.	M. T.	
Newbliss , Co. Monaghan.	M. T.	Whittington Moor, M. T.	New Buildings , Londonderry.	nS.	Waterside, M. Londonderry, T., 4.
Newbold , Chesterfield	—	Rugby, M.	Newburgh , Aberdeenshire.	M. T. nS.	Newburgh, Aberdeenshire, T.
<i>Newbold</i> , Rochdale	M.		Newburgh , Wigan ..	nS.	Parbold, M. T.
Newbold-on-Avon , Rugby.	T Ex. T.		Newburgh , Fife.....	T Ex. M. T.	Newburgh, Fife, T.
Newbold-on-Stour , Stratford-on-Avon.	M. T.		Newburn , Northumberland.	T Ex. M. T.	
Newbold Verdon , Leicester.	nS.	Desford, T. Barlestone, M.	NEWBURY	T Ex.	Rly. Stn. office (rD.) open 8 a.m. to 9 p.m. Sundays, train times.
New Bolingbroke , Boston.	M. T.		<i>Queen's Road</i>	M.	
New Bolsover , Chesterfield.	M. nS.	Bolsover, T.	<i>St. John's</i>	M.	
Newborough , Bodorgan, Anglesey.	M. T. nS.	Newborough, Anglesey, T.	<i>Speenhamland</i>	M. t.	
Newborough , Burton-on-Trent.	M. T. nS.	Newborough, Staffs., T.	<i>Shaw</i>	—	
Newborough , Peterborough.	nS.	Eye, Northants, M. T., 4.	<i>Newbury</i> , Gillingham, Dorset.	M.	
New Boston , St. Helens.	M.	Haydock, T.	Newby , Penrith	nS.	Morland, M. T.
Newbottle , Fence Houses, Co. Durham.	M.	Houghton-le-Spring, T.	Newby , Scarborough ..	nS.	Scalby, M. Scarborough, T.
Newbourne , Woodbridge.	T.	Woodbridge, M.	Newby Bridge , Ulverston.	T Ex. M. T.	
<i>New Brampton</i> , Chesterfield.	M. T.	Sum. 8.30 a.m. to 10 a.m.	New Byth , Turriff....	nS.	
New Brancepeth Colliery , Durham.	M. T. nS.		Newby Wiske , Northallerton.	—	South Otterington, M. T.
NEWBRIDGE , IRELAND.	T Ex.	Rly. Stn. office (rD.) open 9.25 a.m. to 12.25 p.m. on Sun.	NEWCASTLE , STAFFS.	T Ex.	Rly. Stn. Office (rD.) open 7 a.m. to 10 p.m. week-days.
Newbridge , Ballinasloe.	M. nS.	Mount Bellew, T., 6.	<i>George Street</i>	M.	
Newbridge , Cornwall	—	Heamoor, M. T.	<i>Higherland</i>	M.	
			<i>Kimberley Road</i>	—	
			<i>Stubb's Gate</i>	M.	
			Newcastle , Ballymacarberry, Co. Waterford.	M. T.	Newcastle, Co. Tipperary, T.
			Newcastle , Clun, Salop	T. L. Ex. M.	Clun, T., 4.

* nS. = No Sunday Delivery of letters. t. = Telegrams despatched but not delivered.
 † Telegraphic, not Postal Address.

For explanation of other symbols, see pages 154 to 156.

Name of Office and Postal Address.	* Character of Office.	Nearest Money Order Office (M.O.) Tel. Office (T.O.) Exceptional Hours of Tel. Business.	Name of Office and Postal Address.	* Character of Office.	Nearest Money Order Office (M.O.) Tel. Office (T.O.) Exceptional Hours of Tel. Business.
Melincourt , Neath .. <i>Melinorythan, Neath</i>	M.T.	Resolven, M.T.	Menheniot , Liskeard	M.T. T.L. M.T.	
MELKSHAM	T Ex. M. M. M.		Menlough , Ballinaloe		8.25 a.m. to 7.25 p.m. Beechin, M.
<i>Bath Road</i>			Menmuir , Brechin ...	T.O.S. T.L. Ex. M.T.	
Melling , Carnforth		Melling Stn., T. 8 a.m. to 8.45 p.m.; Sun. nil	Menston , Leeds	T Ex. M.T. M.T.	
† Melling Stn.		Maghull Stn., M.	Menstric , Clackmannanshire.		
<i>Melling, Maghull Station, Liverpool.</i> }		Maghull, T.	Mentmore , Leighton Buzzard.		
<i>Melling Mount, Maghull Station, Liverpool.</i> }		Kirby, M.	<i>Meole Brace, Shrovesbury</i>	M.T.	† Meole Brace.
Mells , Eye, Suffolk	T Ex. M.T.	Maghull, T.	Meopham , Gravesend	T Ex. M.T.	
Mellor , Blackburn	n.s.	Mellor Brook, M.T.	Meopham Green , Gravesend.	M.	Meopham, T.
Mellor , Stockport	M.	Marple Bridge, T.	Meopham Station , Gravesend.	M.	Meopham, T
Mellor Brook , Blackburn.	T Ex. M.T.		Mepal , Ely	—	Sutton, Camba, M.T. Sheffield, M.T.
Mells , Frome	n.s. M.T. T Ex.		Meppershall , Sheffield, Beds.	n.s.	
		Skirwith, M.	Mere , Knutsford	T Ex. M.T.	Mere, Cheshire, T.
Melmerby , Langwathby, Cumberland.	T. n.s.	Melmerby, Cumberland, T.; Sun. nil.	Mere , Wilts.	T Ex. M.T.	Merc, Wilts, T.
Melmerby , Yorkshire	M.T.	Melmerby, Yorks, T.	<i>Merefield, Rochdale</i>	M.	
Melplash , Dorset	M.	Netherbury, T.	Mere Green , see Four Oaks.		
MELROSE	T Ex. M.T.		Mereworth , Maidstone.	M.T.	
Melsetter , Stromness, Orkney.	n.s.		Meriadow , St. Asaph, Flint.	T.	St. Asaph, M.
Melsonby , Darlington	M.T. n.s.		Meriden , Coventry ...	T Ex. M.T.	
Meltham , Huddersfield.	T Ex. M.T.		Merlin's Bridge , Haverfordwest.	n.s.	Haverfordwest, M.T.
Melton , Brough, Yorkshire.	—	Welton, Yorks, M.T.	<i>Merrion, Dublin</i>	M.T.	
Melton , Woodbridge ..	M.T.		Merrion , Pembroke ...	n.s.	Pembroke, M. Castlemartin, T.
Melton Constable , Norfolk.	M.T.		Merrivale , Somerset ...	M.T.	
MELTON MOWBRAY	T Ex. M.		Merrivale Bridge , Prince Town, Devon.	n.s.	Prince Town, M.T., 4.
<i>Thorpe Road</i>			Merrow , Guildford	T Ex. M.T.	
<i>Victoria Street</i>	M.		Merrymoot , Liskeard	n.s.	Liskeard, M.T.
Melton Ross , Grimsby	n.s.	Barnetby, M.T.	<i>Merrywood, Bristol</i>	M.	
Melvaig , Gairloch, Ross-shire.	n.s.	Strath, M.	Mersham , Ashford ...	M.T.	
Melverley Green , } Llanymynech, Mont.	n.s.	North Erradale, T.	Mersham , Red Hill ...	T Ex. M.T.	
Melvich , Thurso	n.s.	Kinnerley, M.	<i>South Mersham</i>	M.	
		Knockin, T., 4.	Merthyr Mawr , Bridgend.	n.s.	Bridgend, M.T.
Membury , Axminster	M.n.s.		MERTHYR TYDVIL		
Memele , Fraserburgh	T Ex. T.n.s.	Stockland, T.	<i>George Town</i>	T Ex. M.	8 a.m. to 9 p.m.
Memus , Kirriemuir ...	T Ex. T.n.s.	Fraserburgh, M.	<i>Gwasaloddygarth</i>	M.	
		Cortachy, M.	<i>Penydaren</i>	T Ex. M.T.	
Menai Bridge , Anglesey.	T Ex. M.T.		<i>Plymouth Gate</i>	M.	
† Menai Lighthouse	T.		<i>Treynrodyn</i>	M.	
Mendham , Harleston	n.s.	Harleston, M.T.	<i>Tydic's Well</i>	T Ex. M.	
Mendlesham , Stowmarket.	M.T.		<i>Upper Penydaren</i> ...	T Ex. M.T.	
Mendlesham Green , Stowmarket.	—	Mendlesham, M.T.	Merthyr Vale , Glam.	T Ex. M.T.	Sun., 8.30 to 10 a.m.
			<i>Aberfan</i>		

* M.O. = Money Order Office.
T Ex. = Telephonic Express Delivery Office.

T. = Telegraph Office.
† Telegraphic, not Postal Address.

For explanation of other symbols, see pages 154 to 156.

Name of Office and Postal Address.	* Character of Office.	Nearest Money Order Office (M.). Tel. Office (T.). Exceptional Hours of Tel. Business.	Name of Office and Postal Address.	* Character of Office.	Nearest Money Order Office (M.). Tel. Office (T.). Exceptional Hours of Tel. Business.
Merton , Dolton, Devon	M.T. nS.	Merton, Devon, T.	†Mickleton, Yorks, Stn. . .	rD.	8 a.m. to 6 p.m.; Sun., nil.
Mesaw , South Molton.	T.nS.	Bishop's Nympton, M.	<i>Mickleton, Methley, Leeds</i>	M.	
Messing , Kelvedon, Essex.	—	Tiptree, M.T.	Mickle Trafford , Chester.	nS.	Hoole, M.T.
Messingham , Gainsborough.	M.T. nS.		Mickley , Ripon	nS.	West Tanfield, M.T.
<i>Nesty Croft, Wednesbury</i>	M.		Mickley Square , Stockfield, Northumberland.	†M.T. nS.	
Metfield , Harleston . . .	M.nS.	Fressingfield, T., &c.	Mid-Calder , Midlothian.	M.T.	
Metheringham , Lincoln.	† Ex. M.T.		†Mid-Calder Stn., Midlothian	rD.	Sun., nil.
Methil , Fife	† M.T.		Mid-Clyth , Wick	nS.	Lybster, M.T., &c.
<i>Denbeath</i>	M.		Middle Barton , Oxford.	M.T.	
<i>Innerleven</i>	—		Middlebie , Ecclefechan, Dumfriesshire.	nS.	Ecclefechan, M.T.
Methley , Leeds	M.T.		Middle Claydon , Steeple Claydon, Bucks.	† Ex. M.T.	
<i>Mickletown</i>	M.		Middle Drove , Wisbech.	nS.	Terrington St. John, M.T., &c.
Methlick , Aberdeen . . .	M.T.		Middleham , Yorks. . .	† Ex. M.T.	
Methven , Perth	† M.T. nS. M.T.	Bungay, M.T.	Middle Handley , Sheffield.	nS.	Marsh Lane, M. New Whittington, T.
Methwold , Stoke Ferry, Norfolk.	—		<i>Middleport, Burslem, Staffs.</i>	M.	
Mettingham , Bungay	—		Middle Rasen , Market Rasen, Lincs.	nS.	Market Rasen, M.T.
Mevagissey , Cornwall.	† Ex. M.T.		MIDDLESBROUGH . . .	† Ex.	7 a.m. to 10 p.m.; Sun., 5 to 6 p.m. Rly. Stn. office (rD.) open 6 a.m. to midnight week-days.
Mexborough , Rotherham.	† Ex. M.T.		<i>Cargo Fleet</i>	M.	
<i>Albert Road</i>	M.		<i>Clarendon Buildings.</i>	M.	
<i>Doncaster Road</i>	—		<i>Crescent Road</i>	M.	
<i>Main Street</i>	M.		<i>Linthorpe</i>	M.t.	
<i>Wath Road</i>	M.		<i>Linthorpe Road</i>	† M.T.	
Mey , Thurso	M.T. nS.		<i>Newport</i>	† M.T.	
Meysehampton , Fairford, Glos.	—	Poulton, M.T.	<i>Newport Road</i>	† M.t.	
Miavaig , Stornoway . .	M.T. nS.		<i>North Ornesby</i>	† M.t.	
Michaelchurch Eskley , Hereford.	nS.	Longtown, Herefordshire, M.T., &c.	<i>Ornesby Road</i>	M.	
Michaelston-y-fedw , Cardiff.	† Ex.T. nS.	Castleton, Cardiff, M.	<i>Russell Street</i>	M.	
Michaelstow , St. Teath, Cornwall.	nS.	St. Teath, M.T.	<i>St. Paul's Road</i>	M.	
Micheldever Station , Hants.	M.T.		<i>Sussex Street</i>	† M.t.	
Micheldever Village , Micheldever Station, Hants.	M.T.		<i>The Docks</i>	† M.t.	
Michelmersh , Romsey.	—	Romsey, M.	<i>Victoria Road East</i> . .	M.	
Mickfield , Stowmarket.	nS.	Mottisfont, T.	<i>Waterloo Road</i>	† M.t.	
Mickleby , Hinderwell, Yorkshire.	nS.	Stonham, M.T.	Middlemoor , Pateley Bridge, Yorks.	† Ex. M.T. nS. M.	
Micklefield , Leeds . . .	M.T. nS.	Hinderwell, M.T.	<i>Middlestone Moor, Spenny-moor.</i>		
<i>Micklegate</i> , BO, York	M.t.		Middlestown , Wakefield.	M.T.	
Mickleham , Dorking.	M.T.		<i>Middleton, Hartlepool</i> . .	nS.	
Mickleover , Derby . . .	† Ex. M.T.		Middleton , King's Lynn.	† Ex. M.T.	Middleton, Norfolk, T.
Mickleton , Campden, Glos.	M.T.	Mickleton, Glos., T.	Middleton , Leeds . . .	nS.	Hunslet Carr, Leeds, M.T.
Mickleton , Darlington.	† M. nS.	Middleton-in-Teesdale, T.	Middleton , Ludlow . .	nS.	Bitterley, M.T.

* nS. = No Sunday Delivery of letters. † = Telegrams despatched but not delivered.
 † Telegraphic, not Postal Address.

For explanation of other symbols, see pages 154 to 156.

Name of Office and Postal Address	* Character of Office	Nearest Money Order Office (M.O.) Tel. Office (T.O.) Exceptional Hours of Tel. Business	Name of Office and Postal Address	* Character of Office	Nearest Money Order Office (M.O.) Tel. Office (T.O.) Exceptional Hours of Tel. Business
Middleton, Manchester. <i>Higher Tonge</i> <i>Rochdale Road</i> <i>Tonge</i>	T Ex. M.T. T M. M.		Midge Hall, Preston. †Midge Hall Stn.	nS. D.	Leyland Lane, Leyland, M. Midge Hall Stn. T. 9 a.m. to 6 p.m.; Sat., 2 p.m.; Sun., nil.
Middleton, Market Harborough.	nS.	Cottingham, Northants, M.T.	Midgley, Luddendenfoot, Yorks.	nS.	Luddenden, M.T.
Middleton, Morpeth.	nS.	Hartburn, M.T.	Mid Higham, Rochester.	M.	Higham, Kent, T.
Middleton, Pickering.	nS.	Pickering, M.T.	Midhopstones, Sheffield.	M.nS.	Penistone, T.
Middleton, Sarmundham.	—	Westleton, M.T.	MIDHURST	T Ex.	Rly. Stn. office (D.) open at train times on Sun. Lillisleaf, M.T.
Middleton, Tamworth.	—	Canwell, M.T.	Midlem, Selkirk	nS.	
Middleton, Wirksworth, Derbyshire.	M.nS.	Wirksworth, T.	MIDLETON	T Ex. M.T.	
Middleton Cheney, Banbury.	T L Ex. M.T.		Midmar, Aberdeen	nS. T Ex. M.T.	
Middleton-in-Lonsdale, Kirkby Lonsdale.	nS.	Barbon, M.T.	Midseomer Norton, Bath.	T Ex. M.T.	
Middleton-in-Teesdale, Darlington.	T Ex. M.T. nS.		<i>Stones Cross</i>	M.	
Middleton Junction, Manchester.	M.T.		Midway, Burton-on-Trent.	—	Swadlincote, M.T.
Middleton-on-the-Wolds, Driffield.	T Ex. M.T. nS.		Mid Yell, Lerwick	M.T. nS.	
Middleton-one-row, Middleton St George, Co. Durham.	T M.T.		Milborne Port, Sherborne.	T Ex. M.T.	
Middleton St George, Co. Durham.	M.T.		Milborne St Andrews, Blandford.	T L Ex. M.T.	
Middleton Scriven, Bridgnorth.	nS.	Bridgnorth, M.	†Milbrook Station	rD.	Train times. Skirwith, M. Newbiggin Stn. T.; 8 a.m. to 7 p.m.; Sun., nil.
Middleton Stoney, Bicester.	M.T.	Billingsley, T.	Milburn, Carlisle	nS.	South Newington, M. Bloxham, T. Marlborough, M.T.
Middleton Tyas, Yorkshire.	M.T.		Milcombe, Banbury ..	nS.	
Middletown, Tynan, Co. Armagh.	M.T.		Mildenhall, Marlborough.	—	
Middletown, Welshpool.	nS.	Halfway House, M. Westbury, Salop, T., 5.	Mildenhall, Suffolk.	T M.T.	—
Middle Wallop, Stockbridge, Hants.	M.T.		Mile Bush, Carrickfergus, Co. Antrim.	—	Carrickfergus, M.T.
Middlewich, Cheshire. <i>Cledford</i>	T Ex. M.T. T Ex.		Mile End, Colchester.	M.T. T Ex.	
Middle Woodford, Salisbury.	M.T.		Mileham, Swaffham ..	T L Ex. M.T.	
Middlezoy, Bridgewater.	nS.	Othery, T. Weston Zoyland, M.	Mile House, Enniscorthy.	nS.	Enniscorthy, M.T.
Middridge, New Shildon, Co. Durham.	nS.	Shildon, M.T.	<i>Miles Platting, Manchester.</i>	M.T.	
Mid Keele, Peterhead.	nS.	Lonmay, M. St. Fergus, T.	Milestone, Thurles ...	—	Kilcommon, M. Upperchurch, T., 4.
Midfield, Swinford, Co. Mayo.	nS.	Swinford, M.T., 4.	Milfield, Alnwick	M.	Crookham, T.
Midford, Bath	—	Combe Down, M.T.	Milford, Armagh	M.T. nS.	Milford Armagh, T. Leighlinbridge, M.
†Midford Stn.	nD.	8 a.m. to 6 p.m.; Sun., nil.	Milford, Carlow	T.	Milford, Carlow, T. Milford, Co. Cork, T. Duffield, T.
			Milford, Charleville ..	T L Ex. M.T.	Milford, Surrey, T.
			Milford, Derby	M.	
			Milford, Godalming ...	T Ex. M.T.	

* M. = Money Order Office. T. = Telegraph Office.
 † Telegraphic, not Postal Address.
 ‡ Ex. = Telephonic Express Delivery Office.

For explanation of other symbols, see pages 154 to 156.

Name of Office and Postal Address.	* Character of Office.	Nearest Money Order Office (M.). Tel. Office (T.). Exceptional Hours of Tel. Business.	Name of Office and Postal Address.	* Character of Office.	Nearest Money Order Office (M.). Tel. Office (T.). Exceptional Hours of Tel. Business.
Milford, Letterkenny.	M.T.	Milford, Co. Donegal, T.	† Milltimber Stn.	rD.	8 a.m. to 7 p.m. Sun., nil.
Milford, Stafford.....	M.T.	Milford, Staffs, T.	Milntown, Antrim	—	Antrim, M.T.
MILFORD HAVEN ...	T Ex.	6 a.m. to 8 p.m.	Milntown, Belturbet ..	—	Belturbet, M.T., 4.
Great North Road ...	M.		Milntown, Chesterfield	ns.	Ashover, M.T.
Hakin	M.T.		Milntown, Dublin.....	M.T.	
The Docks, BO	T Ex.	8 a.m. to 2 p.m.	Milntown, Tuzam.....	M.T.	Milntown; Galway, T.
Milford-on-Sea, Lymington.	T Ex.	Milford-on-Sea, Hants, T.	Milntown Burden- nett, Strabane.	ns.	Dunamanagh, M.
Milkwall, Coleford, Glos.	M.n.s.	Coleford, T.	Milntown Pass, Tyrrellspass, Co. Westmeath.	T.	Artgarvan, T.
Milland, Liphook, Hants.	—	Liphook, M.T.	Milnthorpe, Kinross-shire.	T Ex.	Kinnegad, M.
Mil Bank, Wellington, Salop.	M.		Milngavie, Glasgow..	T Ex.	
Milbay, Plymouth.....	M.t.		Milnrow, Rochdale ...	M.T.	
Milbraz, Fyvie, Aberdeenshire.	ns.	Fyvie, M.T., 6.	Milnsbridge, Huddersfield	T Ex.	† Milnsbridge.
Milbridge, Skipton.....	T M.		Milntherpe, Wakefield	—	Sandal, M.T.
Milbrook, Jersey	M.T.	Milbrook, Jersey, T.	Milntherpe, Westmorland.	T Ex.	
Milbrook, Larne	—	Larne, M.T.	Miltead, Sittingbourne.	M.T.	Doddington, M.
Milbrook, Plymouth.	T	Milbrook, Cornwall, T.	Milten, Auldgrith, Dumfriesshire.	T.	
Milbrook, Southampton.	M.T.		Milten, Burton-on-Trent.	ns.	Dunscore, M.T.
Milbrook, Stalybridge.	M.T.	Milbrook, Cheshire, T.	Milton, Cambridge...	T.	Repton, M.
Mildamhead, Dumfries.	ns.		Milton, New Milton, Hants.	ns.	Milton, Derbyshire, T.
Miln End, Rickmansworth, Herts.	—	Rickmansworth, M.T.	Milton, Northampton.	M.n.s.	Waterbench, T.
Milnerhill, Dalkeith ..	ns.	Dalkeith, M.T.	Milton, Pembroke.....	—	New Milton, M.T.
Millers Dale, Buxton	—	Wormhill, M.	Milton, Portsmouth....	ns.	Blisworth, M.T.
† Millers Dale Stn.	D.	Millers Dale Stn., T.	Milton, Pewsey, Wilts.	M.T.	Milton, Pem., T.
Milnerston, Glasgow..	ns.	Sun., nil.	Milton, Portsmouth....	—	Milton, Wilts. T.
Milfield, Peterborough ..	M.T.	Stepps, M.T.	Milton, Portsmouth....	M.	Steventon, M.T.
Milfield, Sunderland.....	T	† Milfield.	Milton, Stoke-on-Trent	M.T.	Milton, Staffs, T.
Mil Green, Ingatestone, Essex.	—	Ingatestone, M.T.	Milton, Weston-super-Mare.	—	Ashcombe Park Road, Weston-super-Mare, M.
Milhouse, Tighnabruach, Argyll.	T.n.s.	Kames, M.	Milton Abbas, Blandford.	T L Ex.	Worle, T.
Milhousebridge, Lockerbie.	T.n.s.	Lochmaben, M.	Milton Abbot, Tavistock.	M.T.	
Milhouse Green, Sheffield.	ns.	Thuristone, M.	Milton Bridge (or Glencorse), Midlothian.	ns.	
Milhouses, Sheffield	T L	Penistone, T.	Milton Bryan, Woburn, Beds.	M.T.	
† Milhouses and Ecclehall Stn.	rD.		Miltoncombe, Yelverton, Devon.	—	Woburn, M.T.
Miliken Park, Johnstone.	T Ex.		Milton Damerel, Brandis Corner, Devon.	ns.	Yelverton, T.
Milisle, Donaghadee, Co. Down.	M.T.			T.n.s.	Crapstone, M.
Milom, Cumberland..	M.T.				Sutcombe, M.
Haverigg.....	M.				
Holborn Hill.....	T Ex.				
Milport, Buteshire ...	M.T.				
Milstreet, Co. Cork ..	ns.				
Milntimber, Aberdeen	ns.	Peterculter, M.T.			

* ns. = No Sunday Delivery of letters. † = Telegrams despatched but not delivered.
 † Telegraphic, not Postal Address.

For explanation of other symbols, see pages 154 to 156.

Name of Office and Postal Address.	* Character of Office.	Nearest Money Order Office (M.). Tel. Office (T.). Exceptional Hours of Tel. Business.	Name of Office and Postal Address.	* Character of Office.	Nearest Money Order Office (M.). Tel. Office (T.). Exceptional Hours of Tel. Business.
Milford, Elgin...	ns.	West End, Elgin, M. Elgin, T., 4.	Minsterworth, Gloucester.	T.ns.	Westbury-on-Savern, M. Corne Abbas, M.T.
Milton Ernest, Bedford.	M.T.		Mintorne Magna, Dorchester.	—	Bamber, M.T.
Milton Keynes, Newport Pagnell.	—	Newport Pagnell, T. Simpson, M.	Minting, Horncastle...	T.L.Ex. T.ns.	Mintlaw Stn., T.
Milton of Campsie, Glasgow.	M.T.		Mintlaw, Mintlaw Stn., Aberdeenshire.	M.ns.	
Milton of Balgonie, Markinch, Fife.	T.ns.	Markinch, M.	Mintlaw Station, Aberdeenshire.	T.Ex. M.T. ns.	
Milton-on-Stour, Gillingham, Dorset.	—	Gillingham, Dorset, M.T.	Minto, Roxburghshire.	—	Denbigh, M.T.
Milton Regis, Sittingbourne.	M.T.		Minworth, Birmingham.	M.	Water Orton, T.
Milton-under-Wychwood, Oxford.	M.T. T.L.Ex. ns.		Mirfield, Yorks.....	T.Ex. M.T. ns.	Rly. Stn. office (P.D.)
Miltown, Co. Kerry...	M.T.		Battysford.....	M.	
Miltown Malbay, Co. Clare.	M.T.		Greenside.....	M.	
Milverton, Leamington Spa.	M.t.		Hepton.....	—	
Milverton, Somerset.	M.T.		Knoct.....	M.	
Milwich, Stone.....	—	Sandon, M. Fradwell, T. Holywell, M.T. Carrigaline, M.	† Mirfield Stn.....	rD.	6 a.m. to 10 p.m.; Sun., nil.
Milwr, Holywell.....	ns.		Misorden, Cirencester.	T.ns. T.M.t.	Bisley, M.
Ninane Bridge, Cork.	T.ns. M.T. ns.		Miskin, Mountain Ash, Glam.	—	
Ninard, Argyll.....	M.T.		Miskin, Pontyclun, Glam.	—	Pontyclun, M.T.
Minchinhampton, Stroud, Glos.	M.T. ns.	Sun., 9 to 10 a.m.	Missonden, see Great and Little Missonden.	—	
Mindrum, Northumberland.	T.Ex. M.T.		Misson, Bawtry, Yorks.	M.T. T.Ex. M.T. ns.	Misterton, Notts, T.
Minehead, Somerset.	M.ns.		Misterton, Gainsborough.	—	
Minera, Wrexham...	M.ns.	Coedpoeth, T. Killleugh, M.T., 4.	East End.....	M.T.	Misterton, Somerset, T.
Minerstown, Clough, Co. Down.	—		Misterton, Somerset..	M.t.	
Minsky, Malmesbury..	T.Ex. M.T. ns.		Mistley, Manningtree, Essex.	—	
Minword, Penrhynedraeth, Merioneth.	—	Penrhynedraeth, M.T.	MITCHAM.....	T.Ex. M.M. T.M. T.M. T.M.	Rly. Stn. Office (rD.) is open at train times on Sun.
Mintons, Liskeard....	T.ns.		Church Road.....	—	
Minishant, Maybole..	ns.		London Road, Mor-den.	—	
Minskip, York.....	ns.		Mitcham Junction... Norton Streattham Road Upper Mitcham....	—	
Minstead, Lyndhurst, Hants.	M.T.		† Mitcham Junct. Stn....	rD.	6.30 a.m. to 11 p.m.; Sun.† train times
Minster, Ramsgate...	T.Ex. M.T.	Minster, Ramsgate, M.T. Queenborough, M.	Mitcheldean, Glos... † Mitcheldean Road Stn..	M.T. ns.	Sun., nil. Summercourt, M.T.
Minster, Sheerness...	T.Ex. T.	Minster, Sheerness, T.	Mitchell, Granpound Road, Cornwall.	—	
Minsterley, Shrewsbury.	M.T. T.L. ns.		Mitchelstown, Co. Cork.	M.T.	
Minster Lovell, Witney.	ns.	Witney, M.T.	Mitcheal Troy, Monmouth.	ns.	Monmouth, T. Over Monnow, Mon., M.
			Mitford, Morpeth....	T.Ex. T.	Morpeth, M.
			Mithian, Scorrier, Cornwall.	—	St. Agnes, Cornwall, M.T.

* M. = Money Order Office. T. = Telegraph Office. † Telegraphic, not Postal Address. T.Ex. = Telephonic Express Delivery Office.

For explanation of other symbols, see pages 154 to 156.

Name of Office and Postal Address.	* Character of Office.	Nearest Money Order Office (M.). Tel. Office (T.). Exceptional Hours of Tel. Business.	Name of Office and Postal Address.	* Character of Office.	Nearest Money Order Office (M.). Tel. Office (T.). Exceptional Hours of Tel. Business.
Milton , Blackburn	—	Stonyhurst, M.T.	Monaseed , Gorey	nS.	Mount Benet, M.T., 4.
Mixbury , Brackley, Northants.	nS.	Westbury, Bucks, M.T.	Monasteraden , Co. Sligo.	M.	Ballaghaderreen, T., 5.
Mixenden , Halifax ...	nS.	Illingworth, M.T.	Monasterboice , Drogheda.	—	Drogheda, M.T., 5.
Monta , Co. Westmeath	M.T.	Ballinalee, M.T., 4.	Monasterivan , Co. Kildare.	M.T.	
Mont Farrel , Edgeworthstown, Co. Longford.	—	Sun., nil.	Monaughty , Llangunllo, Radnor.	T.nS.	Knighton, M.
† Moat Lane Stn.	rD.		Monca , Enniskillen ..	nS.	Derrygonnelly, M.
Mobberley , Knutsford	T Ex. M.T.		Moneydig , Garvagh, Co. Londonderry.	nS.	Springfield, Fermanagh, T. Garvagh, M.T., 4.
Moccas , Hereford	nS.	Staunton-on-Wye, M.T.	Moneygall , CoughJordan, Co. Tipperary.	M.T.	8.25 a.m. to 7.35 p.m.
Mochdre , Colwyn Bay	—	Colwyn Bay, M.T.	Moneyglass , Toomebridge, Co. Antrim.	—	Toomebridge, M.T.
Mochrum , Port William, Wigtownshire.	nS.	Port William, M.T.	Moneygold , Silgo	—	Grange, M.T.
Modbury , Ivybridge, Devon.	M.T. T Ex.		Moneymore , Co. Londonderry.	M.T. T Ex.	
Moddershall , Stone .	—	Oulton, M. Stone, T.	Moneyneaney , Draperstown, Co. Londonderry.	nS.	Draperstown, M.T.
Modellige , Cappagh, Co. Waterford.	nS.	Cappoquin, M.T., 6.	Moneynick , Randalstown, Co. Antrim.	nS.	Randalstown, M.T.
Model Village , Shirebrook, Mansfield.	M.				Comber, M.
Moelfre , Menai Bridge, Anglesey.	T.nS.	Tynygongl, M.	Moneyrea , Comber, Co. Down.	nS.	Ballygowan Stn., T.; 9.25 a.m. to 7.25 p.m.; Sun., nil.
Moelfre , Oswestry	nS.	Llansilin, M.T.	Moneyrod , Randalstown, Co. Antrim.	nS.	Randalstown, M.T.
MOFFAT	T Ex. nS.	Castlemartyr, M.T.	Moneysharvan , Maghera, Co. Londonderry.	nS.	Maghera, M.T.
Mogely , Castlemartyr, Co. Cork.	nS.	Blunham, M.T.	Moneystown , Newtownmountkenedy, Co. Wicklow.	nS.	Annamoe, M.T., 4.
Moggerhanger , Sandy.	—		Monialve , Thornhill..	M.T. nS.	
Mohill , Co. Leitrim ...	M.T.		Monifeth , Dundee ...	T Ex. M.T.	
Moidart , see Kintochmoldart			Monikie , Dundee	T.nS.	Monifeth, M. 7.30 a.m. to 7.30 p.m.; Sun., nil.
Moirs , Ashby-de-la-Zouch.	M.T.	Moirs, Leicestershire, T.	† Monikie Stn.	rD.	Mullingar, M. Knockdrin, T.
Moirs , Co. Down	M.T. nS.	Molva, Down, T.	Monilla , Mullingar...	—	
Molash , Canterbury ..	—	Chilham, M.T., 4.	Moniva , Athenry, Co. Galway.	M.T.	
MOLD	T Ex. M.T.		Monk Bretton , Barnsley.	T Ex. M.T.	
<i>Moldgreen</i> , <i>Huddersfield</i> .			Monk Fryston , South Milford, Yorks.	M.T. nS.	
Molesey , see East Molesey, West Molesey, and Molesey Park.			Monk Hopton , Bridgworth.	nS.	Much Wenlock, M.
Molesey Park , East Molesey, Surrey.	M.t.	East Molesey, T.	Monkleigh , Torrington, Devon.	T.nS.	Morville, T. Torrington, M.
Molesworth , Huntingdon.	nS.	Catworth, M. Leighton, Hunts, T.	Monktonhampton , Winkleigh, Devon.	T.nS.	Hatherleigh, M.
Molland-Botreaux , South Milton.	T.nS.	Bishop's Nympton, M., 5.			
Mollington , Banbury.	nS.	Farnborough, Warwickshire, M.T.			
MONAGHAN .	T Ex. T.				
Monamolin , Gorey ..	T.	Ballycanew, M.			
Monard , Tipperary ..	—	Limerick Junction, M.T.			

* nS. = No Sunday Delivery of letters. † = Telegrams despatched but not delivered, † Telegraphic, not Postal Address.

For explanation of other symbols, see pages 154 to 156.

Name of Office and Postal Address.	* Character of Office.	Nearest Money Order Office (M.). Tel. Office (T.). Exceptional Hours of Tel. Business.	Name of Office and Postal Address.	* Character of Office.	Nearest Money Order Office (M.). Tel. Office (T.). Exceptional Hours of Tel. Business.
<i>Monkheaton, Whitley Bay, Northumberland.</i>	T M.t.		Moorgreen , Southampton.	—	West-End, Hants, M.T.
Monksleigh , Billesdon, Suffolk.	M.T.		Moorhampton , Hereford.	T.n.S.	Staunton-on-Wye, M.
Monksilver , Taunton	n.S.	Stogumber, M.T.	<i>Moorhead, Sheffield</i>	T L. M.	
Monk's Kirby , Lutterworth, Leicestershire.	T.	Pailton, M.	Moorland , Bridgwater	n.S.	North Pether-ton, M.
Monk's Sherborne , Basingstoke.	M.	Sherborne St. John, T.	Moorlynch , Bridgwater.	n.S.	North Newton, T. 4.
Monkstown , Co. Cork.	M.T.	Monkstown, Cork.	Moorpark , Renfrew, Renfrewshire.	n.S.	Shapwick, M. Edington, T.
<i>Monkstown, Blackrock, Co. Dublin.</i>	M.t.	† Monkstown, Dublin.	Moor Row , Cumberland.	—	Green Ham- merton, M. Rufforth, T.
Monkstown , White Abbey, Co. Antrim.	n.S.	White Abbey, M.T.	Moorsholm , see Great Moorsholm.	T M.	
Monkton , Ayrshire ...	M.T.	Minster, Rams- gate, M.T.	<i>Moorside, Swinton, Man- chester.</i>	M.T.	
Monkton , Ramsgate ...	—		<i>Moorside, Oldham</i>	—	
Monkton , see West Monkton.	—		Moorswater , Lis- keard.	M.	Liskeard, M.T.
Monkton Combe , Bath.	—	Combe Down, M.T.	<i>Moorthorpe, South Elm- sall, Pontefract.</i>	M.	
Monkton Farleigh , Bradford-on-Avon.	T Ex. T.	Bathford, M.	Moortown , Leeds ...	M.T.	Moortown, Yorks, T.
Monkwood , Alresford	M.t.	Ropley, M.T.	Moortown , Lincoln ..	n.S.	South Kelsey, M.
<i>Monmore Green, Wolve- rhampton.</i>			† Moortown Lines Stn. ...	D.	Moortown, Lines Stn., T.
MONMOUTH	T Ex. M. rD.	8 a.m. to 12 noon, 2 p.m. to 5 p.m., 6 p.m. to 8 p.m.; Sun., nil.	Morar , Mallaig, Inver- ness-shire.	T.n.S.	Sun., nil, Mallaig, M.
† Monsal Dale Stn.			Morchard Bishop , Devon.	M.T.	
			† Morchard Road Stn. ...	D.	Sun., nil, Whitechurch Canon- icorum, T.
Montacute , Somerset	M.T. n.S.		Morcombelake , Charmouth, Dorset.	M.n.S.	
Montford Bridge , Shrewsbury.	T Ex. M.T.		Morcott , Uppingham .	n.S. T Ex. M.T.	
Montgomery	T Ex. M.T.		Morda , Oswestry	—	Oswestry, M. T.
Montgreenan , Kil- marnock.	M. n.S. D.	Montgreenan Stn., T. 9 a.m. to 8 p.m.; Sun., nil.	<i>Morden, Mitcham</i>	T M. rD.	Train times; Sun., nil.
† Montgreenan Stn.			† Morden Stn., Surrey ...	M.T.	Morden, Dor- set, T.
<i>Monton, Eccles</i>	T M.t. M.t.	† Monton.	Morden , Wareham, Dorset.	T.n.S. T.n.S.	Fowhope, M. Bampton, Devon, M.
<i>Montpellier, Cheltenham.</i>			Mordiford , Hereford.	T Ex. M.T. n.S.	
MONTROSE	T Ex. M.T. M.	2 a.m. to 5 p.m.	Morebath , Bampton, Devon.	T Ex. M.T. n.S.	8 a.m. to 9 p.m., 1 June to 30 Sept.; Sun., 5 to 6 p.m.
<i>Montrose Docks</i>			Morebattle , Kelso ...		Whit Sunday to last Sunday in Sept.
<i>Murray Street</i>			Morecambe , Lanca- shire.	T Ex. M.T.	
Monyash , Bakewell ..	T.n.S. M.T.	Bakewell, M.	<i>Alexandra Road</i> ...	M.	
Monymusk , Aberdeen	n.S. M.T.		<i>Euston Road</i>	M.	
Mooncun , Waterford	T Ex. M.T.				
Moone , Athy	T Ex. M.T. M.T. M.T.				
<i>Moor Bottom, Cleckheaton</i>					
<i>Moorend, Cheltenham</i> ...					
Moore , Warrington ...	T Ex. M. n.S.	Kells, Antrim, M.T., 4.			
<i>Moor End, Cleckheaton</i> ..					
Moorfields , Bally- mena.					
<i>Moorfields, Bath</i>	M.				

* M. = Money Order Office.

T Ex. = Telephonic Express Delivery Office.

T. = Telegraph Office.

† Telegraphic, not Postal Address.

For explanation of other symbols, see pages 154 to 156.

Name of Office and Postal Address.	* Character of Office.	Nearest Money Order Office (M.) Tel. Office (T.) Exceptional Hours of Tel. Business.	Name of Office and Postal Address.	* Character of Office.	Nearest Money Order Office (M.) Tel. Office (T.) Exceptional Hours of Tel. Business.
Morecambe , Lancashire—cont. <i>Newlands</i> <i>Poulton Square</i> <i>Sandylands</i> <i>West End</i>	M.T. M. M.T. † Ex. M.T.		Morrison , Glam.....	† Ex. M.T.	
Moresby , Whitehaven	nS.	Parton, Cumberland, M.T.	<i>Caemaur</i> <i>Cwmrhydyceirw</i> <i>Tir Canol</i>	— — —	
Moreton , Birkenhead.	† Ex. M.T.	Moreton, Cheshire, T.; Sun., 9 to 10 a.m.	† Morston Coastguard Stn.	nD.	
Moreton , Dorchester.	† L. Ex. M.T.	Moreton, Dorset, T.	Morteheo , Devon	M.T.	
† Moreton Stn.	rD.	Sun., nil	Mortimer , Reading...	M.T.	
Moreton , Newport, Salop.	nS.	Gnosall, M.T., 4.	Mortimer Common , Reading.	M.T.	
Moreton , Ongar, Essex	—	Fyfield, M.T.	Mortimer West End , Reading.	† Ex.	Silchester, M.T.
Moreton , Oswestry...	nS.	Llynclys, M.T.	Morton , Alfreton.....	nS.	Stonebroom, T.
Moreton Hampstead , Devon.	† Ex. M.T.		Morton , Bourne.....	M.T.	Morton, Bourne, T.
MORETON-IN-MARSH.	† Ex.		Morton , Gainsborough	nS.	Morton, Gainsborough, T.
Moreton Morrell , Warwick.	† Ex. M.T.		Morton Road Stn.	rD.	9 a.m. to 6.30 p.m.; Sun., nil.
Moreton Pinkney , Byfield, Northants.	† Ex. M.T.		Morvern , Oban.....	M.T.	
Moreton Valence , Stonehouse, Gloucestershire.	nS.	Whitminster, M.T.	Morville , Bridgnorth..	nS.	Bridgnorth, M.
Morfa Bychan , Portmadoc.	nS.	Borth-y-gest, M.	Morwenstow , Bude, Cornwall.	M.T.	
Morfa Nevin , Carnarvonshire.	M.T.	Portmadoc, T.	Mosborough , Sheffield.	nS.	
Morfa Waen , Conway...	† Ex. M.		Moseley , Birmingham	M.T.	
Morganstown , Cardiff.	nS.	Radyr, M.T.	<i>Moses Gate, Farnworth, Lancs.</i>	† Ex. M.T.	† Moses Gate.
Morland , Penrith.....	† Ex. M.T.		Moses Gate , Farnworth, Lancs.	† M.T.	
Morley , Derby.....	nS.	Smalley, M.T.	Moss , Doncaster.....	nS.	Askern, M.T.
Morley , Leeds.....	† Ex. M.T.		Moss , Wrexham.....	M.nS.	Moss Stn., Denbighshire, T.
<i>Chapel Hill</i>	—	Styal, M.	† Moss Stn., Denbighshire	D.	9 a.m. to 6 p.m.; Sun., nil.
<i>Fountain Street</i>	—	Wilmslow, T.	Moss Nook , Cheadle, Ches.	—	Cheadle, Ches., M.T.
<i>High Street</i>	† M.		† Moss, Yorks, Stn.	nD.	Sun., nil.
Morley , Manchester...	—		Mossat , Aberdeenshire.	—	Lumsden, M.T.
Morley St. Botolph , Wymondham, Norfolk.	M.T.		Mossbank , Lerwick..	M.T.	
Morley St. Peter , Wymondham, Norfolk.	nS.	Morley St. Botolph, M.T.	Moss Bank , St. Helens	nS.	North Road, St. Helens, M.
† Mormond Stn.....	nD.	Sun., nil.	<i>Moss Bay, Workington...</i>	—	St. Helens, T.
Morningside , Newmains, Lanarkshire.	nS.	Newmains, M.T.	<i>Moss Bridge, Darwen...</i>	M.T.	
† Morningside Stn.	rD.	8 a.m. to 7 p.m. Sun., nil.	Mossdale , Kirkudbrightshire.	†	New Galloway, M.
Mornington , Drogheda.	—	Drogheda, M.T., 4.	Mossend , Lanarkshire	nS.	New Galloway Stn., T.
MORPETH	† Ex. M.		Mossie , Stranocum, Co. Antrim.	† Ex. M.T.	Stranocum, M.
<i>Howard Street</i>	—		Mossley , Manchester..	—	Dervock, T., 4.
			<i>Woodend</i>	† Ex. M.T.	
			<i>Mossley Hill, Liverpool..</i>	—	Sun., 9 to 10 a.m.
			Mossley , Upper, see Upper Mossley.	M.T.	
			<i>Moss Side, Manchester...</i>	—	
			Mossy Lea , Wigan..	M.T.	
				M.nS.	Eccleston Green, T.

* nS. = No Sunday Delivery of letters. † = Telegrams despatched but not delivered.
† Telegraphic, not Postal Address.

For explanation of other symbols, see pages 154 to 156.

Name of Office and Postal Address.	* Character of Office.	Nearest Money Order Office (M.O.) Tel. Office (T.O.) Exceptional Hours of Tel. Business.	Name of Office and Postal Address.	* Character of Office.	Nearest Money Order Office (M.O.) Tel. Office (T.O.) Exceptional Hours of Tel. Business.
Mosterton , Misterton, Somerset.	ns.	South Perrott, M. Misterton, Somerset, T.	Mount Bolus , Tulla, more.	ns.	Kilcormac, M. Blue Ball, T., 4.
Mostyn , Flints.....	† Ex. M.T.		Mountcharles , Co. Donegal.	M.T.	
Motcombe , Shaftesbury.	M.T.		<i>Mount Charles, St. Austell.</i>	M.	St. Austell, T.
MOTHERWELL	† Ex. ns.		Mountcollins , Abbeyfeale, Co. Limerick.	ns.	Brosna, M.T.
<i>Flemington</i>	† M.		Mountfield , Omagh..	ns.	Omagh, M. Sheskinshule, T., 5.
<i>Merry Street</i>	† M.T.			—	Robertsbridge, M. Vinehall Street, T.
<i>Windmillhill</i>			Mountfield , Robertsbridge, Sussex.		
Mothvey , see Myddfal .			<i>Mount Florida, Glasgow.</i>	M.T.	
Mottisfont , Romsey..	T.	Butts Green, M. S.a.m. to 7 p.m., train times; Sun., nil.	Mountgarrie , Aberdeen.	ns.	Alford, Aberdeenshire, M.T.
† Mottisfont Stn.	rD.			—	Blackwater, M. St. Agnes, Cornwall, T.
Mottram , Manchester	† M.	Hollingworth, T.	Mount Hawke , Scourier, Cornwall.		
Mottram St. Andrew , Macclesfield.	—	Alderley Edge, M.T.	<i>Mounthooly, Aberdeen..</i>	M.	
† Mouldsworth Stn.	D.	Sun., nil.	Mountjoy , Coalisland, Co. Tyrone.	ns.	Coalisland, M.T., 5.
Moulin , Pitlochry....	ns.	Pitlochry, M.T.	Mountjoy , Omagh....	ns.	Omagh, M.T., 4.
Moulsford , Wallingford.	† M.T.		Mount Lucas , Philipstown, King's Co.	ns.	Philipstown, M.T., 4.
<i>Moulsham, Chelmsford..</i>	M.		Mountmellick , Queen's Co.	M.T.	
Moulton , Long Stratton, Norfolk.	ns.	Long Stratton, M.	Mountnessing , Brentwood.	† Ex. M.T.	
Moulton , Middleton Tyas, Yorks.	ns.	Tivetshall, T. Middleton Tyas, M.T.	Mountnorris , Loughgilly, Co. Armagh.	—	Glenanne, M.T.
Moulton , Newmarket	M.	Kentford, T.	Mount Nugent , Ballyjamesduff, Co. Cavan.	M.T.	
Moulton , Northampton.	† Ex. M.T.	Moulton, Northants, T.	Mount Pleasant , Bandon.	ns.	Bandon, M.T., 4.
Moulton , Northwich..	M.T.	Moulton, Cheshire, T.	<i>Mount Pleasant, Batley..</i>	M.	
Moulton , Norwich....	ns.	Acle, M.T.	Mountpleasant , Co. Louth.	ns.	Dundalk, M.T., 4.
Moulton , Spalding....	† Ex. M.T.	Moulton, Lines., T.	Mount Pleasant , Mow Cop, Stoke-on-Trent.	ns.	Mow Cop, M. Scholar Green, T.
Moulton Chapel , Spalding.	M.T.		<i>Mount Pleasant, Redditch</i>	M.	
Moulton Seas End , Spalding.	ns.		<i>Mount Pleasant, Spenny-moor.</i>	M.T.	Sun., 8.30 to 10 a.m.
† Mound Stn. , The.....	D.		<i>Mount Pleasant, Stoke-on-Trent.</i>	M.	
Mount , Bodmin.....	ns.	St. Neot, M. Cardinham, T.	<i>Mount Pleasant, Swan-sea.</i>	M.T.	
Mountain , Bradford..	—	Queensbury, M.T.	<i>Mountpottinger, Belfast..</i>	M.T.	
Mountain Ash , Glam.	† Ex. M.T.		Mountrath , Queens' Co.	M.T.	
<i>Caegario</i>	—		Mountshannon , Limerick.	† Ex. M.T.	
<i>Cefn-pennar</i>	—		Mountsorrel , Loughborough.	† M.T.	
<i>Darranlas</i>	M.		Mount Tabor , Halifax	ns.	Luddenden, M.T.
<i>Miskin</i>	† M.T.		Mount Talbot , Roscommon.	—	Ballygar, M.T.
Mountain Cross , West Linton, Peeblesshire.	M.T.		Mount Temple , Moate, Co. Westmeath.	—	Moate, M.T., 4.
Mountain Ledge , Cootehill, Co. Cavan.	ns.	Tullyvin, T., 6.			
Mount Ambrose , Redruth.	—	East End (Redruth), M. Redruth, T.			
Mount Bellew , Woodlawn, Co. Galway.	† M.T.				
Mount Benet , Gorey	† Ex. M.T.				

* M. = Money Order Office. T. = Telegraph Office.
 † Ex. = Telephonic Express Delivery Office. † Telegraphic, not Postal Address.

For explanation of other symbols, see pages 154 to 156.

Name of Office and Postal Address.	* Character of Office.	Nearest Money Order Office (M.O. Tel. Office (T.)) Exceptional Hours of Tel. Business.	Name of Office and Postal Address.	* Character of Office.	Nearest Money Order Office (M.O. Tel. Office (T.)) Exceptional Hours of Tel. Business.
Mount Uniacke, Killeagh, Co. Cork.	—	Killeagh, M.T.	Much Marcle, Gloucester.	M.T.	
Mournebeg, Strabane	—	Castlederg, M.T.	Much Wenlock, Salop.	T Ex.	
Mourehold, Norwich	M.		Much Wymondley, Stevenage.	M.T.	Stevenage, M.
Mousehole, Penzance	T L Ex.		Muckamore, Belfast	—	Gravelay, T.
	M.T.			T Ex.	
	n.s.	Ruthwell, M.T.	Muckhart, Dollar, Clackmannanshire.	M.T.	Rumbling Bridge, M.
Mouswald, Ruthwell, Dumfriesshire.	n.s.		Muckleston, Market Drayton.	T Ex.	Norton-in-Hales, M.T.
Movilla, Londonderry.	T L Ex.	Scholar Green, T.	Muckley Corner, Lichfield.	T.	Hammerwich, M.
	M.T.	Sun., nil.	Muckross, Killarney.	—	Burnatwood, T.
Mow Cop, Stoke-on-Trent.	M.	Markethill, M.T.		T Ex.	
Mow Cop Stn.	rD.	Vetholm, M.T., 6.	Muddiford, Barnstaple.	M.T.	Pilton Street, Barnstaple, M.
Mowhan, Markethill, Co. Armagh.	—	Theddlingworth, M.T.	Mudford, Yeovil	n.s.	Marwood, T.
Mowhaugh, Kelso	n.s.	Moy, Tyrone.	Muff, Londonderry	T.n.s.	Yeovil, M., 4.
Mowsley, Rugby	n.s.	Tomatin, M.	Muirburn, Carnoustie, Forfarshire.	n.s.	Culmore, M.T.
Moxley, Wednesbury	M.	Moy, Inverness-shire, T.	Muirhead, Glasgow	T L.	Carnoustie, M.T.
Moy, Co. Tyrone	M.T.	Gilford, M.		n.s.	Chryston, M.T.
Moy, Inverness-shire	T.	Letterfrack, M.	Muirkirk, Ayrshire	T L.	
Moyallon, Gilford, Co. Down.	T.n.s.	Ballycastle, Antrim, M.T., 4.	Muir-of-Fowles, Aberdeenshire.	T Ex.	
Moyard, Galway	T.	Kilrush, M.T., 4.	Muir-of-Ord, Ross-shire.	M.T.	
Moyarget, Ballycastle, Co. Antrim.	n.s.	Kenagh, M.T., 4	Muirtoon, Inverness	T Ex.	
Moyasta, Co. Clare	—	Woodford, Galway, M.T., 4.	Muker, Richmond, Yorks.	M.T.	
Moycullen, Co. Galway	M.T.	Mountain Lodge, M.	Mulbarton, Norwich	n.s.	
Moydog, Longford	n.s.	Stradone, T., 6.	Mulben, Keith	M.T.	Mulben Stn., T.
Moyglass, Loughrea, Co. Galway.	n.s.		Mulben Stn.	D.	
			Muldonagh, Londonderry.	n.s.	Claudy, M.T.
Moylat Balleborough, Co. Cavan.	n.s.		Mulhuddart, Dublin	—	Blanchardstown, M.T.
Moylegrove, Cardigan.	M.T.		Mullagh, Kells	M.T.	Mullagh, Co. Cavan, T.
Moylough, Co. Galway	M.T.		Mullagh, Miltown Malbay, Co. Clare.	M.T.	Mullagh, Co. Clare, T.
Moynaity, Kells	M.T.		Mullaghbawn, Dundalk.	T.	Forkhill, M.
Moyne, Ballinaderreen, Co. Roscommon.	n.s.	Loughglynn, M.T.	Mullaghmore, Clif-foney, Co. Sligo.	—	Cliffoney, M.T.
Moyne, Cavan	—	Arva, M.T.	Mullaslin, Six Mile Cross, Co. Tyrone.	n.s.	Carrickmore, M.T.
Moyne, Rathdrum, Co. Wicklow.	—	Hacketstown, M.T., 5.	Mullin, Emyvale, Co. Monaghan.	n.s.	Emyvale, M.T.
		Thurles, M.	Mullinacuffs, Tinahely, Co. Wicklow.	n.s.	Tinahely, M.T., 4.
		Templetoohy, T., 5.	Mullinahone, Co. Tipperary.	M.T.	
Moyne, Templemore, Co. Tipperary.	—		Mullinavat, Waterford.	M.T.	
Moyvalley, Co. Kildare	M.T.		MULLINGAR.	T Ex.	
Moyvora, Mullingar	M.T.		Earl Street	M.	Dunleer, M.T.
Moyvoughley, Moate, Co. Westmeath.	T.	Moate, M.	Mullin's Cross, Dunleer, Co. Louth.	—	
Musadale, Argyll	T.n.s.	Glenbarr, M.	Mullion, Cornwall	T Ex.	
Muchalls, Stonehaven	M.n.s.	Muchalls Stn., T. 8 a.m. to 7.30 p.m.; Sun. nil.		M.T.	
Muchalls Stn.	D.	Kingsthorpe, T.		n.s.	
Much Birch, Hereford	M.n.s.	Wormelow, T.			
Much Dewchurch, Hereford.	M.n.s.				
Much Hadham, Herts.	T Ex.				
Much Hoole, Preston	M.T.	Longton, Lanca., M.T.			

* n.s. = No Sunday Delivery of letters. † = Telegrams despatched but not delivered.
 † Telegraphic, not Postal Address.

For explanation of other symbols, see pages 154 to 156.

Name of Office and Postal Address.	* Character of Office.	Nearest Money Order Office (M.). Tel. Office (T.). Exceptional Hours of Tel. Business.	Name of Office and Postal Address.	* Character of Office.	Nearest Money Order Office (M.). Tel. Office (T.). Exceptional Hours of Tel. Business.
Muirany , Westport ..	M.T. nS.		MUSSELBURGH	T Ex. T M.T.	
Multyfarnham , Co. Westmeath.	M.T.		<i>Fisherrow</i>	—	
Mumbles , Glam.	T Ex. M.T.		<i>Inveresk</i>	M. T.	
<i>Newton</i>	M.T.	Sun. 3.30 a.m. to 10 a.m.	<i>Levenhall</i>	nS.	Filey, M.T.
<i>Southead</i>	M.		Muston , Filey, Yorks..	nS.	Bottesford, M.T.
† Mumbles Head , Signal Station.	D.	7 a.m. to 10 p.m.; Sun., 7 a.m. to 10 a.m. and 5 to 6 p.m.	Muston , Nottingham	nS.	Beccles, M.T.
Mumby , Alford	nS.	Hogthorpe, M. Huttoft, T.	Mutford , Beccles	nS.	North Cove, T.
† Mumby Road Stn.	rD.	8.30 a.m. to 7.30 p.m.; Sun. nil.	Muthill , Perthshire ..	M.T.	
Mumps , Oldham	M.t.		Mutley , Plymouth	M.T.	
Mundesley , Norfolk..	T Ex. M.T.		Myddfai (or Mothvey), Llandoverly, Carmarthenshire.	nS.	Llandoverly, M.T.
Mundford , Norfolk ..	M.T.		Myddle , Shrewsbury ..	M.T.	
Mundham , see North Mundham.	M.T.		Mydrollin , Felinfael, Cardiganshire.	T.nS.	Llanarth, M.
Mundon , Maldon	—	Latchingdon, M.T.	Mydrim , St. Clears, Carmarthenshire.	M.T. nS.	
Mungret , Limerick ..	M.	Clarina, T.	Mylor Bridge , Penryn, Cornwall.	M.T.	
Munlochy , Ross-shire	nS.		Mynachlogddu , Clynderwen, Pembrokeshire.	nS.	Efailwen, M.T., 4.
Munslow , Craven Arms, Salop.	M.T. nS.		Mynydd Iea , Mold ..	—	Mold, M.T.
Munstone , Hereford	nS.	Widemarsh, M. Hereford, T.	Mynytho , Pwllheli ..	—	Llanbedrog, M.T.
Munterbyrne , Caledon, Co. Tyrone.	nS.	Caledon, M.T., 4.	Myroe , Co. Londonderry.	—	Limavady, M.T.
Murneen , Clarenorris	nS.	Clarenorris, M.T., &	Myrtleville , Cork	*nS.	Crosshaven, M.T.
Murrayfield , Midlothian.	T Ex. M.T.		Myshall , Bagenalstown.	M.T.	*Except June to Sept.
Murraygate , Dundee ...	M.		Mytholmroyd , Yorks	T Ex. M.T.	
Murrin , Westport.....	T.	Quay, M., 4.	Myton-on-Swale , York.	nS.	Helperby, M.T.
Murroo , Newport, Co. Tipperary.	M.T.		NAAS	T Ex. M.nS.	
Murrough , Ballyvaughan, Co. Clare.	nS.	Ballyvaughan, M.T., 8.	Naburn , York	M.T.	Fulford, T.
Murrow , Wisbech	nS.	Parson Drove, M.T.	Nacton , Ipswich.....	T Ex. M.T.	
† Murrow Stn.	rD.	8 a.m. to 7.30 p.m.; Sun. nil.	Nafferton , Driffield ..	—	
Mursley , Winslow, Bucks.	T.	Stewkley, M.	Nag's Head Hill , Bristol.	—	St. George, Glos., M.T.
Murston , <i>Sittingbourne</i> ..	M.T.	†Murston.	Nailsea , Bristol	T Ex. M.T.	
Murthly , Perthshire ..	T Ex. M.T.		Nailstone , Nuneaton	T.nS.	Barlestone, M.
Murtle , Aberdeen	nS.	Cults, M. Murtle Stn., T.; 8 a.m. to 7 p.m.; Sun. nil.	Nailsworth , Stroud, Glos.	T Ex. M.T.	
Murton , Co. Durham..	T Ex. M.T. M.		NAIRN	T Ex. nS. M.	
<i>Greenhill</i>	M.nS.	Colyton T.	<i>High Street</i>	nS.	Praze, M.
Musbury , Axminster			Nancegollan , Helston	nS.	Crown Town, T.
Muskham , see North and South Muskham.			Nanclodra , Long Rock, Cornwall.	nS.	Ludgvan, M.T.
			Nannerch , Mold	M.T.	
			Nanpantan , Loughborough.	T.nS.	Bedford Square, Loughborough, M.
			Nanpean , St. Austell.	M.nS.	St. Dennis, T.
			Nanstallon , Bodmin.	nS.	Higher Bore Street, Bodmin, M.
					Bodmin, T.

* M. = Money Order Office.

T = Telegraph Office.

T Ex. = Telephonic Express Delivery Office.

† Telegraphic, not Postal Address.

For explanation of other symbols, see pages 154 to 156

Name of Office and Postal Address.	* Character of Office.	Nearest Money Order Office (M.) Tel. Office (T.) Exceptional Hours of Tel. Business.	Name of Office and Postal Address.	* Character of Office.	Nearest Money Order Office (M.) Tel. Office (T.) Exceptional Hours of Tel. Business.
†Nantolwyd Rly. Stn.	rD.	Sa. m. to 7 p.m.; Sun., nil.	Nateby , Garstang, Lancs.	ns.	Garstang, M.T.
Nantgaredig , Carmarthenshire.	M.T.		National Sanatorium , Benenden, Cranbrook.	—	Benenden, M.T.
Nantgarw , Cardiff ...	Ex. T.	Tafts Well, M.	National , Kendal	ns.	Sedgwick, M.T.
Nantglyn , Denbigh ...	T. ns.	Denbigh, M.	Naul , Balbriggan, Co. Dublin.	T.	Stamullen, M.
Nantlle , Penygroes, Carnarvonshire.	—	Talysarn, T.	Naunton , Cheltenham	M. ns.	Lower Guiting, T.
Nantmawr , Oswestry	ns.	Llynclys, M.T.	NAVAN .	Ex. M.T.	
Nantmel , Rhayader, Radnor.	—	Rhayader, M.T., 5.	Navenby , Lincoln	—	Navestock Side, M.T.
Nantmor , Carnarvon .	ns.	Beddgelert, M.T.	Navestock , Romford.	—	
Nantpenar , Abercorn, Newport, Mon.	Ex. M.T.		Navestock Side , Brentwood.	M.T.	
Nant Peris , Llanberis, Carnarvonshire.	ns.		Newton , Yorkshire ...	M.T.	
NANTWICH	Ex. M.		Nayland , Colchester ...	T. L. M.T.	
<i>The Barony</i>	—				
Nantybwh , Tredegar	ns.	Sirhowy, M. Tredegar, T.	Nazareth , Penygroes, Carnarvonshire.	ns.	Llanlyfni, M. Penygroes, Carnarvonshire, T.
†Nantybwh Stn.	rD.	9 a.m. to 6 p.m.; Sun., nil.	Nazeing , Waltham Cross.	Ex. M.T.	
Nantycaws , Carmarthen.	ns.	Carmarthen, M.T.	Nazeing Upper Town , Waltham Cross.	—	Nazeing, M.T.
Nantyddyry , Abergavenny.	Ex. M.T.		Neale , Co. Mayo	M.T.	
	ns.		Neasham , Darlington	M.	Hurworth, T.
Nantyllyn , Bridgend.	Ex. M.T.		NEATH	Ex. M.T.	Railway Stn. office (rD.)
Nantylglo , Brynmawr, Breconshire.	Ex. M.T.		<i>Eastland Road</i>	M.T.	open weekdays 6 a.m. to 10 p.m. Sun. 6 a.m. to 12 noon.
Nantymoel , Bridgend	Ex. M.T.		<i>Metinrythan</i>	M.	
<i>Commercial Street</i> ..	M.		<i>Penrhiecytn</i>	—	
Nantymwyn , Llandoverly, Carmarthenshire.	ns.	Llandoverly, M. Cilycwm, T. 5.	<i>Rhydding</i>	M.	
Naphill , High Wycombe.	—	West Wycombe, M.T.	<i>Windsor Road</i>	M.	
Napton , Rugby	M.T. ns.		Neatishead , Norwich	T. L. Ex. M.T.	
†Napsbury Rly. Stn.	ns. nD.	Sa. m. to 8 p.m.; Sun., nil.	Nebo , Llanrwst, Denbighshire.	ns.	Pentre Voelas, M.T., 4.
Narberth , Pembs.	M.T.		Nebo , Penygroes, Carnarvonshire.	ns.	Llanlyfni, M. Penygroes, Carnarvonshire, T.
Narborough , Leicester.	Ex. M.T.	Narborough, Leicestershire, T.	Nechells Green , Birmingham.	Ex. M.T.	
Narborough , Swaffham.	Ex. M.T.	Narborough, Norfolk, T.	Necton , Swaffham ...	T. J. Ex. M.T.	
Narin , Gwenties, Co. Donegal.	Ex. M.T.		Nedderton , Newcastle-on-Tyne.	—	Bedlington, M.T.
Narraghmore , Athy	—	Ballymore, M.T., 4.	Nedging Tye , Bilde-ton, Suffolk.	ns.	Bildeston, M.T.
Naseby , Rugby	M.T.		Needham , Harleston .	—	Harleston, M.T.
Nash , Newport, Mon. ...	ns.	Llawerry, Newport, Mon., M. Newport, Mon., T., 4.	Needham Market , Suffolk.	Ex. M.T.	
Nash , Stony Stratford .	—	Whaddon, M.T.	Needingworth , St. Ives, Hunts.	Ex. M.T.	
Nash Mills , Hemel Hempstead.	—	Apsley End, M.T.	Needwood , Burton-on-Trent.	ns.	Rangmore, M.T.
Nassington , Wansford, Northants.	M.	Wansford, T.	Neen Sollars , Cleobury Mortimer, Salop.	T. ns.	Cleobury Mortimer, M.
			Neenton , Bridgnorth .	ns.	Burwarton, M.T.
			<i>Neepsend</i> , Sheffield	Ex. M.T.	
			Neilston , Glasgow ...	Ex. M.T.	

* ns. = No Sunday Delivery of letters. † = Telegrams despatched but not delivered.
 † Telegraphic, not Postal Address.

For explanation of other symbols, see pages 154 to 156.

Name of Office and Postal Address.	* Character of Office.	Nearest Money Order Office (M.), Tel. Office (T.), Exceptional Hours of Tel. Business.	Name of Office and Postal Address.	* Character of Office.	Nearest Money Order Office (M.), Tel. Office (T.), Exceptional Hours of Tel. Business.
NELSON	T Ex.		Netherton, Dudley ...	T Ex.	Netherton,
<i>Barkerhouse Road</i> ..	M.		<i>Darby End</i>	M.T.	Worc., T.
<i>Barronford</i>	M.T.		<i>Dudley Road (Dudley)</i>	—	
<i>Belle Vue</i>	M.		<i>Netherton, Dunfermline.</i>	M.	
<i>Carr Hall</i>	—		Netherton, Hudders-	T Ex.	Netherton,
<i>Clayton Street</i>	M.		<i>field.</i>	M.T.	Yorks, T.
<i>Clover Hill</i>	—		<i>Netherton, Liverpool</i> ...	—	Aintree, M.T.
<i>Glenfield Road</i>	—		<i>Netherton, Maryport</i> ...	M.	
<i>Leeds Road</i>	M.		Netherton, Rothbury,	nS.	Thropton,
<i>New Bridge</i>	—		<i>Northumberland.</i>		M.T., 5.
<i>Parkfield</i>	M.		Netherton, Wakefield	nS.	Horbury Bridge,
<i>Scotland Road</i>	M.				M.T.
<i>Walverden</i>	M.		<i>Netherton, Wishaw</i>	M.	
<i>Whitefield</i>	M.		Nether Wallop,	M.T.	
Nelson, Cardiff	T Ex.	Nelson, Glam.,	<i>Stockbridge, Hants.</i>		
	M.T.	T.	Nether Wasdale,		
Nemphar, Lanark ...	nS.	Kirkfieldbank,	<i>see Wasdale.</i>		
		M.T.	Netherwitton, Mor-	T Ex.	Hartburn, M.
NENAGH	T Ex.		<i>peth.</i>	T.nS.	
Nenthead, Alston,	M.T.		Nethy Bridge, Inver-	M.T.	
<i>Cumberland.</i>	nS.		<i>ness-shire.</i>	nS.	
Nenthorn, Kelso	T Ex.	Kelso, M.	Netley Abbey,	T Ex.	
	T.nS.		<i>Southampton.</i>	M.T.	
Nerquis, Mold	nS.	Mold, M.T.	<i>Butlock's Heath</i>	—	
Ness, Stornoway	M.nS.	Port of Ness, T.	Nettlebed, Hensley-	T Ex.	
			<i>on-Thames.</i>	M.T.	
Nesscliffe, Shrews-	M.T.		Nettleham, Lincoln.	T Ex.	
<i>bury.</i>	T L.			M.T.	
	nS.		Nettlestead Green,	nS.	Wateringbury,
Neston, Chester	T Ex.		<i>Maidstone.</i>	—	M.T.
	M.T.		Nettlestone, Ryde ...	—	Sea View, M.T.
	M.	Corsham, T.			
Neston, Corsham,			Nettlesworth, Chester-	M.nS.	Sacriston, T.
<i>Wilts.</i>	T Ex.		<i>le-St., Co. Durham.</i>		
Netheravon, Wilts ..	M.T.	Hickling,	Nettleton, Caistor,	nS.	Caistor, M.T.
	nS.	Notts, M.T.	<i>Lincs.</i>		
Nether Broughton,	M.T.		Nevedon, Wickford,	—	Wickford, M.T.
<i>Melton Mowbray.</i>	nS.		<i>Essex.</i>		
Netherburn, Lanark-	M.T.		Nevin, Carnarvon-	M.T.	
<i>shire.</i>	nS.		<i>shire.</i>	T Ex.	
Netherbury, Beam-	M.T.		New Abbey, Dumfries	M.T.	
<i>ster, Dorset.</i>	nS.		New Aberdour,	T L. Ex.	
Nether Compton,	M.T.		<i>Fraserburgh.</i>	M.T.	
<i>Sherborne.</i>				nS.	
Netherend, Lydney ..	M.nS.	Alvington, T.	NEWARK	T Ex.	
Netherfield, Battle,	—	Battle, M.T., 4.	<i>Barnby Road</i>	M.	
<i>Sussex.</i>			<i>London Road</i>	M.	
Netherfield, Not-	T Ex.		<i>Northgate</i>	M.	
<i>tingham.</i>	M.T.		<i>Victoria Street</i>	M.	
† Netherfield and Colwick	nS.	Sa. m. to 10 pm.;			
<i>Stn.</i>	nS.	Sun., nil.	Newarthill, Mother-	T M.T.	
Nethergate, Dundee	M.t.		<i>well.</i>	nS.	Balderton,
			New Balderton,	T nS.	M.T.
Netherley, Stone-		Muchalls, M.	<i>Newark.</i>		
<i>haven.</i>		Stonehaven,	New Barnet, B.O.,	T Ex.	
Netherseal, Ashby-	M.T.	T., 5.	<i>Herts.</i>	T Ex.	
<i>de-la-Zouch.</i>			<i>Cockfosters</i>	M.T.	
Nether Silton, North-	nS.	Borrowby,	<i>East Barnet</i>	T Ex.	
<i>allerton.</i>		M.T.		M.T.	
Nether Stowey,	M.T.		<i>New Basford, Notting-</i>	M.T.	
<i>Bridgwater.</i>			<i>ham.</i>		
Netherthong, Hud-	T nS.	Thongsbridge,	Newbawn, Wexford .	—	Foulksmills,
<i>dersfield.</i>		M.			M.T.
Netherton, Brechin ..	nS.	Holmfirth, T.			
		Brechin, M.			
		Aberlemno, T.			

* M. = Money Order Office.

T. = Telegraph Office.

† Ex. = Telephonic Express Delivery Office.

† Telegraphic, not Postal Address.

For explanation of other symbols, see pages 154 to 156.

Name of Office and Postal Address.	* Character of Office.	Nearest Money Order Office (M.), Tel. Office (T.), Exceptional Hours of Tel. Business.	Name of Office and Postal Address.	* Character of Office.	Nearest Money Order Office (M.), Tel. Office (T.), Exceptional Hours of Tel. Business.
Newbiggin, Carlisle..	nS.	Culgaith, M. Newbiggin Stn. T.	Newbridge, Dumfries	T Ex. nS.	Dumfries, M. Newbridge, Dumfriesshire, T.
†Newbiggin Stn.....	D.	8 a.m. to 7 p.m.; Sun., nil.	Newbridge, Yar-	nS.	Calbourne, M. T.
Newbiggin, Darlington.	T.nS.	Middleton-in-Teesdale, M.	Newbridge, Newport, Mon.	T Ex. M.T.	Newbridge, Mon., T.
Newbiggin, Penrith..	nS.	Greystoke, M. Stainton, T.	Newbridge, Ruabon	—	Cefn Mawr, M. Rhosymedre, T.
Newbiggin-by-the-Sea, Northumberland.	T Ex. M.T.	Newbiggin-by-the-Sea, Northd., T.	Newbridge-on-Wye, Radnor.	T Ex. M.T.	†New Brighton. Sun. 8.30 a.m. to 10 a.m.
Newbiggin-on-Lune, Westmorland.	M.	Ravenstonedale, T.	New Brighton, Birkenhead.	T Ex. M.T.	Brimington, M. T.
Newbigging, Dundee	nS.	Monketh, M. Monketh Stn., T.; 7.30 a.m. to 7.30 p.m.; Sun., nil.	New Brimington, Chesterfield.	—	Eastwood, Notts, T.
Newbigging, Carnwath, Lanarkshire.	nS.	Carnwath, M. T.	New Brinsley, Nottingham.	M. nS.	
†Newbigging Stn., Lanarkshire.	rD.	8 a.m. to 6 p.m.; Sun., nil.	New Brompton, see Gillingham, Kent.		
New Bilton, Rugby.....	M.	Killenaule, T., 4.	New Broughton, Wrexham.	nS.	Southsea, M. Wrexham, T.
New Birmingham, Thurles.	M.	Sats. 8.25 a.m. to 2.25 p.m. and 6.55 p.m. to 8.25 p.m.	New Buckenham, Attleborough.	M.T.	
Newbliss, Co. Monaghan.	M.T.	Whittington Moor, M. T.	New Buildings, Londonderry.	nS.	Waterlode, M. Londonderry, T., 4.
Newbold, Chesterfield	—		Newburgh, Aberdeenshire.	M.T. nS.	Newburgh, Aberdeenshire, T.
Newbold, Hochedale.....	M.	Rugby, M.	Newburgh, Wigan..	nS.	Parbold, M. T.
Newbold-on-Avon, Rugby.	T Ex. T.		Newburgh, Fife.....	T Ex. M.T.	Newburgh, Fife, T.
Newbold-on-Stour, Stratford-on-Avon.	M.T.		Newburn, Northumberland.	T Ex. M.T.	
Newbold Verdon, Leicester.	nS.	(Desford, T. Barlestone, M.)	NEWBURY.....	T Ex.	Rly. Stn. office (rD.) open 8 a.m. to 9 p.m. Sundays, train times.
New Bollingbroke, Boston.	M.T.		Queen's Road.....	M.	
New Bolsover, Chesterfield.	M.nS.	Bolsover, T.	St. John's.....	M.	
Newborough, Bodorgan, Anglesey.	M.T. nS.	Newborough, Anglesey, T.	Speenhamland.....	M.t.	
Newborough, Burton-on-Trent.	M.T. nS.	Newborough, Staffs., T.	Shaw.....	—	
Newborough, Peterborough.	nS.	Eye, Northants, M. T., 4.	Newbury, Gillingham, Dorset.	M.	
New Boston, St. Helens.	M.	Haydock, T.	Newby, Penrith.....	nS.	Morland, M. T.
Newbottle, Fence Houses, Co. Durham.	M.	Houghton-le-Spring, T.	Newby, Scarborough..	nS.	Scalby, M. Scarborough, T.
Newbourne, Woodbridge.	T.	Woodbridge, M.	Newby Bridge, Ulverston.	T Ex. M.T.	
New Brampton, Chesterfield.	M.T.	Sum. 8.30 a.m. to 10 a.m.	New Byth, Turriff....	M.T. nS.	
New Brancepeth Colliery, Durham.	M.T. nS.		Newby Wiske, Northallerton.	—	South Otterington, M. T.
NEWBRIDGE, IRELAND.	T Ex.	Rly. Stn. office (rD.) open 9.25 a.m. to 12.25 p.m. on Sun.	NEWCASTLE, STAFFS.	T Ex.	Rly. Stn. Office (rD.) open 7 a.m. to 10 p.m. weekdays.
Newbridge, Ballinasloe.	M. nS.	Mount Bellew, T., 5.	George Street.....	M.	
Newbridge, Cornwall	—	Heamoor, M. T.	Higherland.....	M.	
			Kimberley Road.....	—	
			Stubb's Gate.....	M.	
			Newcastle, Ballymacarberry, Co. Waterford.	M.T.	Newcastle, Co. Tipperary, T.
			Newcastle, Clun, Salop	T. I. Ex. M.	Clun, T., 4.

* nS. = No Sunday Delivery of letters. † = Telegrams despatched but not delivered.
 † Telegraphic, not Postal Address.

For explanation of other symbols, see pages 154 to 156.

Name of Office and Postal Address.	* Character of Office.	Nearest Money Order Office (M.O. Tel. Office (T.)) Exceptional Hours of Tel. Business.	Name of Office and Postal Address.	* Character of Office.	Nearest Money Order Office (M.O. Tel. Office (T.)) Exceptional Hours of Tel. Business.
Newcastle, Co. Down.	T Ex. M.T.	Newcastle, Down, T.	NEWCASTLE-ONTYNE—cont.		
Newcastle, Hazel-hatch, Co. Dublin.	—	Rathcoole, M.T.	<i>Raby Street</i>	M.	
Newcastle, Monmouth.	nS.	The Hendre, M.T.	<i>Rye Hill</i>	T M.	
Newcastle, Newtownmountkenedy, Co. Wicklow.	M.	Newtownmountkenedy, T.	<i>St. Anthony's</i>	M.	
Newcastle Emlyn, Carmarthenshire.	M.T.		<i>St. Peter's</i>	M.	
NEWCASTLE-ONTYNE.	T Ex.	Open always.	<i>Sandyford Road</i>	M.	
<i>Acorn Road</i>	T		<i>Scotwood Road</i>	T	
<i>Addycombe Terrace</i> ..	M.t.		<i>Shieldfield</i>	M.t.	
<i>Ashburton, Gosforth.</i>	M.		<i>Shield's Road</i>	T M.t.	
<i>Ashfeld</i>	T M.		<i>South Bennell</i>	T M.	
<i>Barras Bridge, BO</i> ..	T Ex. M.T.		<i>South Gosforth</i>	T M.t.	
<i>Beaconsfield Street</i> ..	T Ex. M.T.		<i>South Jesmond</i>	T M.t.	
<i>Bennell</i>	T Ex. M.T.		<i>Spital Tongues</i>	T M.t.	
<i>Bennell Grove</i>	M.T.		<i>Stanhope Street</i>	M.	
<i>Blackett Street, BO</i> ..	T		<i>Starbeck Avenue</i>	M.	
<i>Buddle Road</i>	M.t.		<i>Stratford Road</i>	M.	
<i>Byker Street, Walker</i>	M.		<i>Walker</i>	T Ex. M.T.	Sun., 8.30 to 10 a.m.
<i>Cardigan Terrace</i> ..	M.		<i>Walker Gate, Walker</i>	M.	
<i>Chillingham Road</i> ..	T M.t.		<i>Walkerville</i>	—	
<i>Clayton Road</i>	T Ex. M.T.		<i>Welbeck Road</i>	T M.	
			<i>West Bennell</i>	T M.	
			<i>Westgate Hill</i>	T	
			<i>Westgate Road</i>	M.t.	
			<i>West Jesmond</i>	T M.	
			<i>Westmorland Road</i> ..	T M.t.	
			<i>Wingrove</i>	T M.t.	
<i>Commercial Exchange, BO.</i>	O.T.t.		Newcastle-under-Lyme, see Newcastle, Staffs.		
<i>Elswick Road</i>	T				
<i>Fenham Road</i>	M.t.		Newcastleton, Roxburghshire	M.T.	
<i>Gallowgate</i>	M.		Newcastle West, Co. Limerick.	nS. M.T.	
<i>Gosforth</i>	T M.t.		<i>New Cathcart, Cathcart, Glasgow.</i>	M.t.	
<i>Heaton, BO</i>	T Ex. M.T.		<i>New Canton, Norwich</i> ...	M.	
<i>Heaton Park Road</i> ..	T Ex. M.T.		Newcestown, Enniskean, Co. Cork.	nS.	Ballineen, M.T., &
<i>Holly Avenue</i>	T M.		Newchapel, Lingfield, Surrey.	—	Lingfield, M.T.
<i>Howard Street</i>	T M.t.		Newchapel, Stoke-on-Trent.	M.	Goldenhill, T.
<i>Low Bennell</i>	T Ex. M.T.				
<i>Low Elswick</i>	M.		Newchurch, Burton-on-Trent.	—	Newborough, Burton-on-Trent, M.
<i>Low Walker, Walker</i>	T M.t.		Newchurch, Hereford	nS.	Hoar Cross, T.
<i>Manor House Road</i> ..	M.		<i>Newchurch, Waterfoot, Manchester.</i>	M.	Whitney, M.T.5.
<i>Moor Street</i>	M.				
<i>Neville Street, BO</i> ..	T M.t.		Newchurch, New Romney, Kent	—	Dymchurch, M.
<i>New Bridge Street</i> ..	T M.		Newchurch, Sandown, Isle of Wight.	nS.	BHington, T†
<i>Nuns Moor Road</i>	T		Newchurch, Warrington.	M.T.	Arretton, M.T.
<i>Quayside, BO</i>	T Ex. M.T.		<i>New Clee, Grimsby</i>	M.t.	
			New Olinte, Murthly, Perthshire.	nS.	Spitalfield, M. Caputh, T., S. Skibbereen, M.T.
			Newcourt, Skibbereen	—	

* M.O. = Money Order Office.
 † Ex. = Telephonic Express Delivery Office.

T. = Telegraph Office.
 † Telegraphic, not Postal Address.

For explanation of other symbols, see pages 154 to 156.

Name of Office and Postal Address.	* Character of Office.	Nearest Money Order Office (M.O. Tel. Office (T.)). Exceptional Hours of Tel. Business.	Name of Office and Postal Address.	* Character of Office.	Nearest Money Order Office (M.O. Tel. Office (T.)). Exceptional Hours of Tel. Business.
New Craighall , Musselburgh.	nS.	Fisherrow, M. Musselburgh, T.	New Herrington , Fence Houses, Co. Durham.	M.	Shiney Row, T.
New Cross , Aberystwyth.	nS.	Llanilar, M.T.	New Hexthorpe , Doncaster	M.	
New Cross , Manchester ..	M.		New Hey , Rochdale ..	M.T.	
New Cross , Sutton-in-Ashfield, Nottingham.	M.		New Hincley , Oxford ..	M.	
New Cubbington , Leamington Spa.	—	Cubbington, M.T.	New Holkham , Wells, Norfolk.	nS.	North Creake, M.T.
New Cumnock , Ayrshire.	T Ex. M.T.		New Holland , Hull ..	M.T.	
New Deer , Haud, Aberdeenshire.	T Ex. M.T. nS.	Newaham, M.T.	Newholm , Whitby ...	nS.	Aislaby, M. Whitby, T
New Delaval , Newcastle-on-Tyne.	—		New Horwich , Horwich ..	M.	
Newdgate , Dorking	M.T.		New Houghton , Mansfield.	M.	Pleasley, T.
New Duston , Northampton.	—	Duston, M.T.	Newhouse , Holytown, Lanarkshire.	T.nS.	Chapelhall, M.
New Earswick , York	—	Huntington, York, M. York, T. Doncaster, T.	New Humberstone , Leicester.	M.	
New Edlington , Doncaster.	M.nS.		New Hytho , Maidstone.	—	Larkfield, M.T.
New Elgin , Elgin	nS.	Elgin, M.T.	Newick , Lewes.....	M.T.	
New Etvel , Durham	M.		Newington , BO, Edinburgh	M.T.	8 a.m. to 9 p.m. Cheriton, Folkestone, M. Shorncliffe Camp, T. Newington, Kent, T.
Newenden , Kent	—	Northiam, M.T.	Newington , Folkestone.	—	
New England , Peterborough.	M.		New Inn , Ballyjamesduff, Co. Cavan.	nS.	Ballyjamesduff, M.T., 4.
Newent , Gloucester...	M.T.		New Inn , Cahir.....	T L Ex. T.	Cahir, M.
Newerne , Lydney	M.		New Inn , Monasterivan, Co. Kildare.	—	Ballybrittas, M. Emo, T.
New Evington , Leicester	M.t.		New Inn , Ross, Herefordshire.	nS.	Harewood End, M. Peterstow, T. Woodlawn, M.T., 4.
Newferry , Birkenhead ..	T Ex. M.T. M.nS.	Pellon Fell, T.	New Inn , Woodlawn, Co. Galway.	—	Short Heath, M.T.
Newfield , Newcastle-on-Tyne.	—	Byers Green, T.	New Invention , Wolverhampton.	—	
Newfield , Willington, Co. Durham.	M.nS.		Lane Head	—	
New Fletton , see Woodston.	—		Short Heath	M.T.	
New Galloway , Kirkcudbrightshire.	M.T. nS.	Sun., nil.	Newkirk , Dinnet, Aberdeenshire.	T.nS.	Tarland, M.
† New Galloway Stn.	D.	Upper Largo, M. Largoward, T.	New Lakenham , Norwich	M.t.	
New Gillston , Lower Largo, Fife.	—		New Lambton , Fences Houses, Co. Durham.	M.nS.	Fence Houses, T.
Newhall , Burton-on-Trent.	T Ex. M.T. M.		New Lanark , Lanark	M.nS.	Lanark, T.
New Harborough , Market Harborough.	—		Newland , Coleford, Glos.	nS.	Clearwell, M.T.
New Hartley , Seaton Delaval, Newcastle-on-Tyne.	M.nS.	Seaton Delaval, T.	Newland , Hull.....	T M.t. nS.	Witney, M.T. Malvern Link, M.T
Newhaven , Edinburgh...	M.T.	Newhaven, Edinburgh, T.	Newland Green , Malvern.	—	
Newhaven , Sussex ...	T Ex. M.T. rD.	Newhaven, Sussex, T.	Newlands , Glasgow.....	T M.t.	
† Newhaven Harbour Stn.	—	7 a.m. to 10 p.m. week - days ; Sun., 5 a.m. to 6 a.m., 10 a.m. to 5.30 p.m., 9 p.m. to 11 p.m.	Newlands , Morecambe, Lancs.	M.t.	
New Haw , Addlestone, Surrey.	M.	Addlestone, T.	New Leake , Boston ..	M.T. nS. nS.	Lonmay, T., 4. Fetterangus, M.
			New Leeds , Mintlaw Stn., Aberdeenshire.	—	
			New Lenton , Nottingham	M.T.	
			New Longton , Preston.	T Ex. T. M.nS.	
			New Luce , Glenluce, Wigtownshire.	nS.	Glenluce, M. New Luce Stn., T.
			† New Luce Stn.	D.	Sun., nil.

* nS. = No Sunday Delivery of letters. t = Telegrams despatched but not delivered.
 † Telegraphic, not Postal Address.

For explanation of other symbols, see pages 154 to 156.

Name of Office and Postal Address.	Character of Office.	Nearest Money Order Office (M.O.) Tel. Office (T.O.) Exceptional Hours of Tel. Business.	Name of Office and Postal Address.	Character of Office.	Nearest Money Order Office (M.O.) Tel. Office (T.O.) Exceptional Hours of Tel. Business.
<i>Newlyn, Penzance</i>	T M.T.	†Newlyn. Sun. 8.30 to 10 a.m.	Newnham, Baldock, Herts.	nS.	Ashwell, Herts., M.T.
Newlyn East, see St. Newlyn East.			<i>Newnham, Cambridge...</i>	M.T.	
Newmachar, Aberdeen	M.T.		Newnham, Daventry	T. nS.	Daventry, M. Newnham, N. Northants, T.
Newmains, Lanarkshire.	T Ex. M.T.		Newnham, Glos.	T Ex. M.T.	Newnham, Glos. Doddington, .. Ken', T. Hook, M.T. ..
New Malden, Surrey	M.T.		Newnham, Sittingbourne.	M.	
<i>Burlington Road, ...</i>	T Ex. M.		Newnham, Winchfield	—	
<i>Elm Road.....</i>	T M.T.		Newnham Bridge, Tenbury Wells.	T Ex. M.T.	
<i>Kingston Road.....</i>	T M.		<i>New Normanton, Derby.</i>	nS.	
<i>Norbiton Common...</i>	M.		<i>New Oscott, Erdington, Birmingham.</i>	M.	Erdington, T.
<i>West Barnes.....</i>	T M.t.		New Oxted, Surrey.	M.T.	
NEW MALTON, see MALTON.			New Park, Harrogate	T Ex. M.	Harrogate, T.
NEWMARKET.....	T Ex.	Sun., 5 to 6 p.m.	New Panshaw, Fence Houses, Co. Durham.	nS.	Shiney Row, M.T.
<i>Erning Road.....</i>	M.		New Pitsligo, Strichen, Aberdeenshire.	T Ex. M.T.	
Newmarket, Co. Cork	M.T.	Newmarket, Cork, T.		nS.	Newport, Wight, T. 8 a.m. to 8 p.m.; Sun., 5 to 6 p.m. (1 July to 30 Sept.)
Newmarket, Dyserth, Flint.	M.T. T Ex. nS.	Newmarket, Flint, T.	NEWPORT, ISLE OF WIGHT	T Ex. nS.	
<i>Newmarket, Louth.....</i>	M.		<i>Castle Road.....</i>	M.	
Newmarket, Stroud, Glos.	—	Nailsworth, M.T.	<i>Coppins Bridge.....</i>	M.	
Newmarket-on-Fergus, Co. Clare.	M.T.		<i>Hunny Hill.....</i>	M.	
New Marske, Marske-by-the-sea, Yorks.	M.	Marske-by-the-Sea, T.	<i>Upper St. James' St.</i>	M.	
New Marston, Oxford	—	St. Clements, Oxford, M.	NEWPORT, MON.	T Ex.	Open always.
New Mickiefield, see Mickiefield.		Oxford, T.	<i>Alexandra Dock.....</i>	M.T.	Telegrams delivered from 7 a.m. to midnt.; Sun. 7 a.m. to 10 p.m.; Ry. Stn. (nS.) open always, except between 1 p.m. and 3 p.m. on Sun. and 10 p.m. Sun. and 6 a.m. Mon.
New Mill, Huddersfield	T Ex. M.T.		<i>Alexandra Dock Huts (Pier Head West Side)</i>	—	
Newmill, Kelth.....	M.nS.	Kelth, T.	<i>Banesell.....</i>	M.	
New Mill, Penzance...	nS.	Gulval, M.T.	<i>Barnard Town.....</i>	M.	
New Mill, Tring.....	M.	Tring, T.	<i>Caerleon R'd. No. 119</i>	T M.t.	
New Millierdam, Wakefield.	M.T.		<i>Caerleon R'd. No. 262</i>	M.	
Newmill-on-Teviot, Hawick.	T L Ex.	Hawick, M.	<i>Christchurch Road ..</i>	—	
Newmills, Dunfermline.	T nS. T Ex. M.T.	Newmills, Fife, T.	<i>Clarence Place.....</i>	T M.t.	
Newmills, Dungannon	—	Coalsland, M.T.	<i>Clytha Park.....</i>	T M.t.	
Newmills, Letterkenny.	nS.	Letterkenny, M.T., 4.	<i>Commercial Road...</i>	M.	
New Mills, Newtown	nS.	Tregynon, M.T.	<i>Commercial Street...</i>	T M.t.	
New Mills, Stockport	T Ex. M.T.	New Mills, Derbyshire, T.	<i>Corporation Road...</i>	T M.	
<i>Low Leighton.....</i>	—		<i>Crescent Road.....</i>	—	
<i>Newton.....</i>	M.	New Mills, Derbyshire, T.	<i>Cross Hands.....</i>	T M.t.	
Newmills, Ayrshire..	T Ex. M.T.		<i>Docks, BO.....</i>	T Ex. M.t.	9 a.m. to 6.30 p.m.; Mon. to Fri. 9 a.m. to 2.30 p.m. Sat.
New Milton, Hants ..	T Ex. M.T.		<i>Gaskeil Street.....</i>	M.	
New Moat, Clarboston Road, Pembrokehire.	M.		<i>Liverry.....</i>	M.	
<i>New Moaton, Paisleyworth, Manchester.</i>			<i>Malpas Road.....</i>	T	
			<i>Pillgwenilly.....</i>	M.t.	
			<i>Stow Park.....</i>	T Ex. M.T.	
			<i>West Park.....</i>	T M.	
			NEWPORT, SALOP.	T Ex.	
			<i>Upper Bar.....</i>	M.	

* M. = Money Order Office.
T Ex. = Telephonic Express Delivery Office.

T. = Telegraph Office.
† Telegraphic, not Postal Address.

For explanation of other symbols, see pages 154 to 156.

Name of Office and Postal Address.	* Character of Office.	Nearest Money Order Office (M.I. Tel. Office (T.I. Exceptional Hours of Tel. Business.	Name of Office and Postal Address.	* Character of Office.	Nearest Money Order Office (M.I. Tel. Office (T.I. Exceptional Hours of Tel. Business.
Newport, Berkeley, Glos.	nS.	Berkeley, M.T.	Newstead Colliery, Nottingham.	nS.	Atnesley, M. Newstead Stn., T.
Newport, Essex	T Ex. M.T.	Newport, Essex, T.	New Stovenston, Holytown, Lanarkshire.	M.	Holytown, T.
Newport, Wile	T Ex. M.T.	Newport, Wile, T.	Newthorpe, Nottingham.	M.nS.	Giltbrook, T.
<i>Newport, Launceston...</i>	M.T.		New Throckley, Newburn, Northumberland.	T Ex. M.T.	
<i>Newport, Middlesbrough.</i>	M.		New Thundersley, Rayleigh, Essex.	—	Thundersley, M.T.
Newport, Pembroke-shire.	M.T.	Newport, Pembroke-shire, T.	Newton, Alfreton	M.nS.	Tibshelf and Newton Stn., T.; 8 a.m. to 8 p.m.; Sun., Tibshelf, T.
Newport, Co. Tipperary.	M.T.	Newport, Tipperary, T.	Newton, Porthcawl, Glam.	M.	Porthcawl, T.
Newport, Yorkshire ..	M.T.	Newport, Yorks, T.	Newton, Cambridge ...	M.	Harston, Cambs, T.
Newport (or Newport Pratt), Westport.	M.T.	Newport, Mayo, T.	Newton, Folklingham, Linca.	nS.	Folklingham, M.T.
NEWPORT PAG-NELL.	T Ex.		Newton, Mumbles, Glam.	M.T.	Newton, Glam., T.; Sun. 8.30 a.m. to 10.0 a.m.
<i>Newport Road, Risca, Newport, Mon.</i>	T M.		Newton, Nottingham .	—	East Bridgeford, M.T.
NEWQUAY	T Ex. M.	8 a.m. to 9 p.m. 1 July to 30 Sept.	Newton, Rugby	nS.	Clifton, Warwickshire, M.T.
<i>Beacon Road</i>	M.		Newton, Stocksfield, Northumberland.	T. nS.	Stocksfield, M. Newton, Northumberland, T.
<i>Victoria Terrace</i>	M.		Newton, Winchburgh, West Lothian.	M. nS.	Winchburgh, T.
New Quay, Cardigan-shire.	M.T. nS.	New Quay, Cardigan-shire, T.	Newton, Wisbech	nS.	Tydd, M. Leverington, T.
New Radnor, King-ton.	T Ex. M.T.		NEWTON ABBOT ...	T Ex.	8 a.m. to 9 p.m.; Sun. 5 p.m. to 6 p.m. Rly. Stn. office (nS.) open always.
<i>New Richmond, Richmond, Surrey.</i>	T M.t.		<i>Bowden Hill</i>	M.	
<i>New Road Side, Wyke, Bradford.</i>	M.nS.	Wyke, T.	<i>Buller Road</i>	M.	
<i>New Road Side, Guiseley, Leeds.</i>	M.		<i>Decoy</i>	M.	
New Romney, Kent ..	T Ex. M.T.		<i>Forde Road</i>	—	
NEW ROSS (or ROSS)	T Ex. T.		<i>Highweek</i>	—	
NEWRY	T Ex. M.T.		<i>Queen Street</i>	M. T.	
<i>Lower William Street</i>	M.		<i>Woborough Street</i> ...	—	
<i>Sugar Island</i>	M.		Newton Blossomville, Newport Pagnell.	—	Turvey, M.T.
New Sawley, Derby ..	T M.	Long Eaton, T.	Newton Burgold, Ashby-de-la-Zouch.	M.T. nS.	
New Seaham, Seaham Harbour Co., Durham.	T Ex. M.T.		Newton-by-the-Sea, Lesbury, Northumberland.	nS.	Embleton, Northumberland, M.T.
<i>High Colliery</i>	—		Newton Ferrers, Plymouth.	M.T.	
Newsham, Barnard Castle.	nS.	Barningham, M.T.	Newton Ferry, Lochmaddy.	T.nS.	Lochmaddy, M.
Newsham, Newcastle-on-Tyne	T Ex. M.T.		Newton Flotman, Norwich.	—	Tasburgh, M. Saxlingham, T.
New Shildon, Co. Durham.	M.T. M.T.		Newton Grange, Midlothian.	T Ex. M.T.	
New Silksworth, Sunderland.	T Ex. nS.			nS.	
<i>New Somerby, Grantham</i>	M.				
New Springs, Wigan	M.T.				
Newstead, Melrose ...	nS.	Melrose, M.T.			

* nS. = No Sunday Delivery of letters. T = Telegrams despatched but not delivered.
 † Telegraphic, not Postal Address.

For explanation of other symbols, see pages 154 to 156.

Name of Office and Postal Address.	* Character of Office.	Nearest Money Order Office (M.). Tel. Office (T.). Exceptional Hours of Tel. Business.	Name of Office and Postal Address.	* Character of Office.	Nearest Money Order Office (M.). Tel. Office (T.). Exceptional Hours of Tel. Business.
Newton Green , Sudbury, Suffolk.	nS.	Assington, M.T.	Newton St. Faith's , Norwich.	nS.	St. Faith's, M.T.
Newton Harcourt , Leicester.	—	Great Glen, M.T.	Newton St. Lee , Bristol.	T.	Twerton-on-Avon, M.
<i>Newtonhead, Ayr</i>	M.	†Newton Heath. Muchalls, M. Muchalls Stn., T.; 8 a.m. to 7.30 p.m.; Sun., nil.	Newton Soiney , Burton-on-Trent.	nS.	Repton, M.T.
<i>Newton Heath, Manchester.</i>	M.T.		NEWTON STEWART	T Ex. nS.	—
Newtonhill , Stonehaven.	nS.	Sun., nil.	Newton Toney , Salisbury.	—	Cholderton, M.T.
† Newtonhill Stn.	rD.	Slaidburn, M.T.	Newton Tracey , Barnstaple.	nS.	Sticklepath Terrace, Barnstaple, M.
Newton-in-Bowland , Clitheroe.	nS.	Dalton-in-Furness, M.T.	NEWTOWN	T Ex.	Tawstock, T.
Newton-in-Cartmel , Grange-over-Sands, Lancashire.	M.T.	Tadcaster, M.T.	<i>Bridge Street</i>	M.	—
Newton-in-Furness , Dalton-in-Furness, Lancs.	nS.	7.30 a.m. to 8 p.m.	<i>Newton, near Station, B0.</i>	T M.T.	—
Newton Kyme , Tadcaster, Yorks.	—	Sun., 8.30 to 10 a.m.	New Town , Amersham, Bucks.	T M.T.	Amersham, T.
NEWTON-LE-WILLOWS.	T Ex.	—	Newtown , Berkeley, Glos.	M.	Sharpness, T.
<i>Crow Lane</i>	—	Newton-le-Willows, Yorks, T.	Newtown , Charleville	M.T.	Newtown, Cork, T.
<i>Barlouton</i>	T Ex. M.T.	—	<i>New Town, Chesham, Bucks.</i>	T L. Ex. M.	—
<i>Earle Street</i>	—	—	<i>New Town, Dartford</i>	M.	—
<i>Market Street, Barlouton.</i>	M.	—	<i>Newton, Dumbarton</i>	T M.T.	—
<i>Mill Lane</i>	—	—	Newtown , Fareham ..	T.	Goberton, M.
<i>Newton Common</i>	M.	—	Newtown , Hungerford	—	Newtown, Hants, T.
<i>Wargrave</i>	T Ex. M.T.	—	<i>New Town, Luton</i>	M.	Hungerford, M.T.
Newton-le-Willows , Yorks.	M.T.	—	<i>Newton, Malvern</i>	M.	—
Newton Longville , Bletchley.	M.T.	Falkland, M.T.	Newtown , Nenagh ...	—	Portree, M.T.
Newton Mearns , Glasgow.	M.T.	—	Newtown , Dorset ...	M.T.	Newtown, Dorset, T.
Newtonmore , Inverness-shire.	M.T.	—	<i>Newtown, Parkstone, Dorset.</i>	M.	—
<i>Newton Moor, Hyde</i>	M.	—	<i>Newtown, Pendlebury, Manchester.</i>	M.	—
Newton-of-Falkland , Freuchie, Fife.	—	—	<i>Newtown, Reading</i>	M.	—
Newton-on-Ouse , York.	M.T.	—	<i>Newtown, New Mills, Stockport.</i>	M.	New Mills, Derbyshire, T.
—	—	—	<i>Newtown, Stockton-on-Tees.</i>	M.	—
Newton-on-Rawcliffe , Pickering.	nS.	—	<i>Newtown, Stourport</i>	M.	—
Newton-on-the-Moor , Felton, Northumberland.	nS.	—	<i>New Town, Uckfield</i>	M.	—
Newton-on-Trent , Newark.	M.T.	—	<i>Newtown, Waterford</i>	M.T.	—
Newton-Poppleford , Ottery St. Mary, Devon.	M.T.	—	<i>Newtown, Wigan</i>	T M.	—
Newton Purcell , Buckingham.	—	Tingewick, M.T.	Newtownards , Co. Down.	T Ex. M.T.	—
Newton Regis , Tamworth.	M.nS.	Seckington, T.	Newtownballyhea , Charleville.	T.	Charleville, M.
Newton Relgny , Fenrith.	T.nS.	—	Newtownbarry , Co. Wexford.	M.T.	—
Newton St. Cyres , Exeter.	M.	Fenrith, M.; Sun., nil.	—	—	—
† Newton St. Cyres Stn.	D.	Newton St. Cyres Stn., T. Sun., nil.	—	—	—

* M. = Money Order Office.
T Ex. = Telephonic Express Delivery Office.

T. = Telegraph Office.
† Telegraphic, not Postal Address.

For explanation of other symbols, see pages 154 to 156.

Name of Office and Postal Address.	* Character of Office.	Nearest Money Order Office (M.). Tel. Office (T.). Exceptional Hours of Tel. Business.	Name of Office and Postal Address.	* Character of Office.	Nearest Money Order Office (M.). Tel. Office (T.). Exceptional Hours of Tel. Business.
Newtownbreda , Belfast.	—	Rosetta, Belfast, M.	Neyland Fish Office , B0, Neyland, Pembroke-shire.	T Ex. T.	7 a.m. to 3 p.m. Mon. to Fri.; 7 a.m. to 12 noon Sat.; Sun., nil. Transacts Telegraph, Telephone and Postal Order business only.
Newtown Butler , Co. Fermanagh.	M.T.	Sats. 8.25 a.m. to 2.25 p.m. and 6.55 p.m. to 8.25 p.m.			
Newtown Cashel , Longford.	M.n.S.	Lanesborough, T., S.	<i>Nichols Town, Southampton.</i>	M.T. n.S.	
Newtown Cloghans , Ballina.	n.S.	Ballina, M.T., 5.	Nigg , Aberdeen	—	Victoria Road, Aberdeen, M. Aberdeen, T.
Newtown Crommelin , Co. Antrim.	n.S.	Glenravel, M. Cloughmills, T., 7.	Nigg , Nigg Stn., Ross-shire.	M.T. n.S.	
Newtowncunningham , Londonderry.	M.T.		Nigg Station , Ross-shire.	M.T. n.S.	
Newtownforbes , Co. Longford.	M.T.		Ninebanks , Whitfield, Northumberland.	T Ex. n.S.	Whitfield, M.T., 4.
Newtowngore , Balinamore, Co. Leitrim.	—	Newtowngore Village, M.T.	Nine Mile House , Co. Tipperary.	M.T.	
Newtowngore Village , Ballinamore, Co. Leitrim.	M.T.		Nine Mile Ride , Wokingham.	—	Crowthorne, M.T.
Newtown Hamilton , Co. Armagh.	M.T.		Ninfield , Battle, Sussex.	M.T.	
Newtown Kempston , Bedford.	M.	Kempston, T.	Nisbet , Ancrum, Roxburghshire.	T Ex. T.n.S.	Ancrum, M.
Newtown Linford , Leicester.	M.	Groby, T.	Niton , Ventnor	T Ex. T.n.S. M.T.	Sun., 5 to 6 p.m.
Newtown Llantwit , Pontypridd.	T n.S.	Llantwit Vardre, M.T.	Niton Undercliff , Ventnor.	T t.	Niton, M.T.
Newtownmountkenedy , Co. Wicklow.	M.T.		†Niton Wireless Stn.	n.D.	
Newtown St. Boswells , Roxburghshire.	T Ex. M.T.		Nitshill , Glasgow	T Ex. M.T.	
Newtownsandes , Limerick.	M.T.		Noak Hill , Romford	T.	Havering, M.
Newtownstewart , Co. Tyrone.	M.T.		Nobber , Kells	M.T.	
New Tredegar , Cardiff.	T Ex. M.T.		<i>Nobles Bank, Sunderland</i>	M.	
<i>Cwmystyfiog</i>	—		Nocton , Lincoln	—	Metheringham, M. Potter Hanworth, T.
New Tupton , Chesterfield.	M.n.S.	Clay Cross Stn., T.	†Nocton Stn.	r.D.	Sun., nil.
New Twopothouse , Mallow.	—	Mallow, M.T. 4.	Nohoval , Kinsale	n.S.	Belgooly, M.T., 5.
Newtyle , Forfarshire	T Ex. M.T. n.S.		Nomans Heath , Malpas, Cheshire.	T Ex. T.n.S. n.S.	Malpas, M.
<i>New Walsoken, Wisbech</i>	T M.t.		Nomansland , Lyndhurst, Hants.	n.S.	Landford, M.T.
New Washington , Washington Stn., Co. Durham.	T Ex. M.T. n.S.		Nonington , Dover	T Ex. M.T.	
New Whittington , Chesterfield.	T Ex. M.T. n.S.		<i>Nooklands, Preston</i>	M.	
<i>New Wortley, Leeds</i>	M.T.		Norbiton , see KINGSTON - ON - THAMES.		
New York , Lincoln	M.T. n.S.	New York, Linc., T.	<i>Norbition Common, New Maiden, Surrey.</i>	M.	
New York , Newcastle-on-Tyne.	M.n.S.	Backworth, T.	Norbreck , Blackpool	T	Bispham, M.T.
Neyland , Pembroke-shire.	M.T. T Ex.		Norbriggs , Chesterfield.	M.	Staveley, Derbyshire, T.

* n.S. = No Sunday Delivery of letters. † = Telegrams despatched but not delivered.
 † Telegraphic, not Postal Address.

For explanation of other symbols, see pages 154 to 156.

Name of Office and Postal Address.	* Character of Office.	Nearest Money Order Office (M.O.) Tel. Office (T.O.) Exceptional Hours of Tel. Business.	Name of Office and Postal Address.	* Character of Office.	Nearest Money Order Office (M.O.) Tel. Office (T.O.) Exceptional Hours of Tel. Business.
<i>Norbury, Hazel Grove, Stockport.</i>	M.		NORTHAMPTON	T Ex.	7 a.m. to 10 p.m.; Sun., 5 to 6 p.m.
Norbury , Newport, Salop.	nS.	Woodseaves, M.T.	<i>Abington Park</i>	M.	L. & N. W. Rly. Stn. (rD.) open always, except between 2 a.m. Sunday and 6 a.m. Monday.
† <i>Norbury Stn., Derbyshire.</i>	D.	8 a.m. to 1 p.m., 2 to 8 p.m. No delivery off station after 7 p.m.; Sun., nil.	<i>Bridge Street</i>	M.	Midland Rly. Stn. (nD.) 8 a.m. to 8 p.m.; Sun. nil.
Norcott Brook , Warrington.	—	Stretton, Cheshire, M.T.	<i>Exeter Road</i>	—	
Nordolph , Downham.	M.T.		<i>Grafton Street</i>	M.t	
Norden , Rochdale....	nS.		<i>Ketering Road</i>	M.T.	
	T Ex.		<i>Kingsley Park</i>	M.	
<i>Norfolk Park, Maidenhead.</i>	M.T.		<i>Kingsthorpe Road</i> ...	M.	
Norham , Berwick....	M.		<i>Louise Road</i>	M.	
	M.T.		<i>Marsfair</i>	M.	
Norley , Warrington... T Ex.			<i>New Far Cotton</i>	M.	
	M.T.		<i>Overstone Road</i>	M.t	
<i>Normacot, Longton Staffs.</i>	M.T.		<i>Regent Square</i>	M.	
† <i>Normacot Stn.</i>	rD.	7 a.m. to 10 p.m. Sun., nil.	<i>St. Giles' Street</i>	M.T.	
Normanby , Doncaster	nS.	Burton-on-Stather, M.T.	<i>St. James' End</i>	M.	
	nS.	Siunnington, M.T., 4.	<i>Semilong</i>	M.T.	
Normanby , Siunnington, Yorkshire.	nS.		<i>Wellingborough Road</i>	M.t	
Normanky , Eston, Yorks.	T Ex.		North Ashton , Wigan	M.T.	
Normanky-by-Spital , Lincoln.	M.T.	Glenthams, T.	North Aston , Oxford.	T L Ex.	Somerton, Banbury, M.
Normandy , Guildford	M.T.			T.	
			Northaw , Potters Bar, Middlesex.	nS.	
NORMANTON	T Ex.	Rly. Str. Office (rD.) opens at 7 a.m.	North Ballachulish , Onich, Inverness-shire.	M.T.	
<i>Altofts</i>	M.		<i>North Bar, Beverley</i>	nS.	
<i>Hopetoun</i>	M.t		North Benfleet , Wickford, Essex.	M.	
<i>Lee Brigg</i>	—		North Bersted , Bognor.	t	Plsea, M.T.
<i>Normanton Village</i> ..	M.		NORTH BERWICK ..	M.	Bognor, T.
<i>Upper Altofts</i>	M.		<i>Marine Hotel</i>	T Ex.	Open July to Oct. Telegrams delivered with in Hotel only.
<i>Wakefield Road</i>	M.			T.	Wickham, Hauts, M. Newtown, Hauts, T. Glinton, M.T.
<i>Whitwood</i>	—		North Boarhunt , Fareham.	—	
Normanton , Derby, see Old Normanton.	—		Northborough , Peterborough.	nS.	
			Northbourne , Eastry, Kent.	—	Upper Deal, M. Eastry, T.
Normanton , Grantham.	—	Caythorpe, Grantham, M. Carlton Scroop, T.	North Bovey , Moretonhampstead, Devon.	nS.	Moretonhampstead, M.T.
	nS.	Heather, M.T.	North Bradley , Trowbridge.	M.	Trowbridge, T.
Normanton-le-Heath , Ashby-de-la-Zouch.	nS.		<i>North Bridge, Halifax</i> ..	M.t	
			<i>North Bridge, Ripon</i>	M.	
Normanton-on-Sour , Loughborough.	T Ex.	Sutton Bonington, M.	North Broomhill , Aeklington, Northumberland.	M.	South Broomhill, T.
Normanton-on-Trent , Newark.	T.	Sutton-on-Trent, T.	North Cadbury , Bath.	M.T.	
	nS.		†North Camp, L. & S. W. Stn., Aldershot.	T	Sun., nil.
NORTHALLERTON ..	T Ex.	Rly. Stn. Office (nD.) open always, except on Sunday between 8 a.m. and 6 p.m.	†North Camp, S. E. & C. Stn., Farnborough.	rD.	8 a.m. to 9.30 p.m.; Sun., train times.
<i>South Parade</i>	T M.t.		North Carlton , Work-sop.	T Ex.	
			North Cave , Yorks...	M.T.	
Northam , Devon....	T Ex.		North Cerney , Cirencester.	T Ex.	
	M.T.			M.T.	
<i>Northam, Southampton</i> ..	M.t			T Ex.	
				nS.	

* M. = Money Order Office.
T Ex. = Telephonic Express Delivery Office.

T. = Telegraph Office.
† Telegraphic, not Postal Address.

For explanation of other symbols, see pages 154 to 156,

Name of Office and Postal Address.	* Character of Office.	Nearest Money Order Office (M.). Tel. Office (T.). Exceptional Hours of Tel. Business.	Name of Office and Postal Address.	* Character of Office.	Nearest Money Order Office (M.). Tel. Office (T.). Exceptional Hours of Tel. Business.
North Chapel, Potworth.	M.T.		Northfleet Hill, Gravesend.	T M.t.	†Northfleet Hill.
North Charlton, Chathill, Northumberland.	nS.	Chathill, M.T. 4.	†North Foreland Wireless Station.	nD.	Open always.
North Cheriton, Templecombe, Somerset.	T.	Holton, M.	North Frodingham, Driffeld.	M.T.	
Northchurch, Berkhamsted.	T Ex.		Northgate, Aberystwyth.	nS.	
North Cliff, Southold Suffolk.	M.T.		Northgate, Newark	M.	
North Ollifton, Newark.	nS.	Newton-on-Trent, M.T.	North Grimston, Maltou.	—	Birdsall, M. North Grimston Rly. Sta., T.
North Cockerington, Louth.	nS.	Eastgate, Louth, M. Grimoldby, T.	†North Grimston Stn.	D.	8 a.m. to 7 p.m.; Sun., nil.
North Coker Yeovil.	M.T.	—	North Hill, Launceston	T Ex.	
North Common, Lewes.	—	Chalvey, M.T.	North Holmwood, Dorking.	nS.	Dorking, M.T.
North Cotes, Lines. . .	nS.	Marshchapel, M.T.	North Hulsh, South Brent, Devon.	nS.	Avonwick, M.
North Cove, Beccles. .	T.nS.	Beccles, M.;	North Hykeham, Lincoln.	M.T.	
North Cowton, Darlington.	M.nS.	Scorton, Yorks. T., 4.	North Hylton, Sunderland.	T Ex.	Hylton, M.T.
North Crawley, Newport Pagnell.	nS.	Newport Pagnell, M.T., 4.	Northiam, Sussex	T Ex.	
North Cray, Sidecup, Kent.	—	†Bexley, Kent, T.	Northill, Biggleswade .	M.T.	Old Warden, M.
North Creake, Fakenham.	M.T.		Northington, Alresford.	T L Ex.	
North Curry, Taunton	nS.		North Kelsey, Lincoln.	T L Ex.	
North Dalton, Driffeld.	M.nS.	Bainton, T.	North Kelsey Moor, Lincoln.	M.T.	
North Denes, Great Yarmouth.	M.t.		North Kelsey Moor, Lincoln.	nS.	North Kelsey, M.T.
Northdown, Margate.	—	Margate, M.T.	North Kelvinside, Glasgow	M.t.	
North Duffield, Selby.	T.nS.	Bubwith, M.	North Kilworth, Rugby.	M.T.	
North Easdale, Oban	M.nS.	Easdale, T.	North Kyme, Lincoln.	nS.	Billinghay, M.T.
North Elmham, see Elmham.	—		North Lancing, Worthing.	M.	South Lancing, T.
North End, Bolton	M.		Northlands, Boston .	nS.	Sibsey, M.T.
North End, Burgess Hill.	M. T. L.		Northlands, Carrickmacross, Co. Monaghan.	nS.	Sherecock, M.T.
North End, Henley-on-Thames.	—	Turville Heath, M.T.	Northleach, Glos. . . .	M.T.	
North End, King's Lynn.	M.		Northleigh, Honiton .	nS.	Colyton, M.T. & L.
Northend, Leamington Spa.	T.nS.	Fenny Compton, M.	North Leigh, Witney.	—	Witney, M.
North End, Newbury .	—	Woolton Hill, M.T.	North Levenshulme, Levenshulme, Manchester.	M.	Freeland, T.
North End, Portsmouth.	M.				
Northenden, Manchester.	T Ex.				
North Erradale, Gairloch, Ross-shire.	M.T.	Strath, M.			
North Featherstone, Pontefract.	T.nS.				
North Ferriby, Hull.	M.	Featherstone, T.	North Leverton, Retford.	nS.	South Leverton, M. T. Leverton Stn., T.; Sun., nil.
Northfield, Birmingham.	T Ex.		Northlew, Beaworthy, Devon.	M.T.	
Middlemore Road. . . .	T Ex.		North Litchfield, Whitchurch, Hants.	nS.	Whitchurch, Hants, M.T., 4. Badsey, M.
Northfield End, Henley-on-Thames.	M.T.		North Littleton, Evesham.	—	South Littleton, T.
Northfleet, Gravesend . . .	M.		North Lonsdale Road, Ulverston.	nS.	Sun., nil.
	T M.T.	†Northfleet. Northfleet Rly. Stn. (rD.) is open at train times on Sun.	North Lopham, Thetford.	M.T.	Kenninghall, T.

* nS. = No Sunday Delivery of letters. t. = Telegrams despatched but not delivered. † Telegraphic, not Postal Address.

For explanation of other symbols, see pages 154 to 156.

Name of Office and Postal Address.	* Character of Office.	Nearest Money Order Office (M.) Tel. Office (T.) Exceptional Hours of Tel. Business.	Name of Office and Postal Address.	* Character of Office.	Nearest Money Order Office (M.) Tel. Office (T.) Exceptional Hours of Tel. Business.
North Lowestoft, Lowestoft.	M.T.		North Roe, Lerwick ..	M.T.	
North Luffenham, Stamford.	T Ex. M.T.		North Ronaldshay, Kirkwall.	M.T.	Sun., nil.
North Lydbury, see Lydbury North.			North Runceton, King's Lynn.	T.	West Winch, H.
North Malvern, Malvern	M.		North Scarsie, Newark	T Ex. nS.	Collingham, Notts., M.T., 5
North Marston, Winslow, Bucks.	T Ex. M.T.		North Seaton Colliery, Newbiggin-by-the-Sea, Northumberland.	M.nS.	Ashington, Northumberland, T.
North Mimms, Hatfield.	T Ex. M.T.		North Shoebury, Southend-on-Sea.	—	Shoeburyness, M.T.
North Molton, South Molton.	T Ex. M.T.		NORTH SHIELDS ..	T Ex.	8 a.m. to 10 p.m.; Sun., 5 to 6 p.m.
Northmoor, Oxford ..	nS.	Staudlake, M.T.	Churton	—	Oct. 1 to May 31, 7.30 a.m. to 4 p.m.;
North Moreton, Wallingford.	—	Brightwell, M.T.	King Street	M.	June 1 to July 14, 7 a.m. to 4 p.m.;
North Mundham, Chichester.	M.T.		Low Lights, BO	T Ex. M.T.	July 15 to Aug. 31, 7 a.m. to 6 p.m.;
North Muskham, Newark.	—	Kilham, T. Newark, M., 4; Sun., nil.	Nile Street	T M.T.	Sept. 30, 7 a.m. to 4 p.m.
North Newbald, Yorks.	T Ex. M.T.		Northumberland Dock, BO.	T Ex. T.	9 a.m. to 5 p.m.
North Newington, Banbury.	nS.	Wroxton, M. Broughton, Oxon., T.	Preston	T M.	
North Newton, Bridgwater.	T.	North Pether-ton, M.	Preston Road	M.	
North Nibley, Dursley, Glos.	M.	Wotton-under-Edge, T.	Pridhoe Street	T M.T.	
North Ockendon, Romford.	—	South Ockendon, M.T.	The New Quay	T Ex. M.T.	Sun., 8.30 to 10 a.m.
Northolt, Southall	T.	Greenford, M.	Tynemouth, BO	M.T.	
Northop, Flints	T Ex. M.T.		North Shore, Blackpool ..	—	Hartburn, M.T.
Northop Hall Village, Northop, Flints.	M.nS.	Northop, T.	North Side, Morpeth	M.T.	
Northorpe, Gainsborough.	nS.	Scotter, M.T.	North Side, Workington	—	
North Ormesby, Middlesbrough.	T M.T.	†Ormesby.	North Skelton, Skelton-in-Cleveland, Yorks.	M.nS.	Skelton-in-Cleveland, T.
North Owersby, Lincoln.	T.nS.	Osgodby, M.	North Somercotes, Lincs.	T Ex. M.T.	
Northowram, Halifax.	M.	Shelf, T.	North Stainley, Ripon.	nS.	West Tanfield, M.T.
North Perrott, Crewkerne.	M.T.		North Stoke, Wallingford.	T.	Crowmarsh, M.
North Petherton, Bridgwater.	T Ex. M.T.		North Stoneham, Eastleigh, Hants.	—	Eastleigh, M.T.
North Petherwin, Egloskerry, Cornwall.	T nS.	Egloskerry, M.	North Sunderland, Chathill, Northumberland.	T M.nS.	Sea Houses, T.
North Pickenham, Swaffham.	—	Swaffham, M. South Pickenham, T.	North Tamerton, Holsworthy.	T.nS.	Whitstone, M.
North Queensferry, Fife.	T Ex. M.T.		North Tawton, Devon.	M.T.	
North Reddish, Reddish, Stockport.	M.		North Thoresby, Lincs.	T Ex. M.T.	
Northrepps, Norwich	—	Overstrand, M.T.	North Tolsta, Stornoway.	M.T. nS.	
North Rigton, Leeds	nS.	Huby, M.T.			
North Road, Bristol .	—	Yate, M.T.			
North Rode, Congleton.	nS.	Buglawton, Congleton, M.			
†North Rode Stn.	D.	North Rode Stn., T. 8 a.m. to 7 p.m.; Sun., nil.			

* M. = Money Order Office.
T Ex. = Telephonic Express Delivery Office.

T. = Telegraph Office.
† Telegraphic, not Postal Address.

For explanation of other symbols, see pages 154 to 156.

Name of Office and Postal Address.	* Character of Office.	Nearest Money Order Office (M.). Tel. Office (T.). Exceptional Hours of Tel. Business.	Name of Office and Postal Address.	* Character of Office.	Nearest Money Order Office (M.). Tel. Office (T.). Exceptional Hours of Tel. Business.
<i>Northumberland Heath, Beccles, Kent.</i>	M.		<i>Norton, Malton</i>	T	
North Wallbottle, Newburn, Northumberland.	M.n.s.	Westerhope, T.	Norton, Norwich	M.t.	Norton, Norfolk, T.
NORTH WALSHAM, North Waltham, Micheldever Station, Hants.	T M.T.		Norton, Radnor	n.s.	Prestelgn, T. Woodsents, Sheffield, M. Sheffield, T.
North Warnborough, Winchfield.	M.	Odham, T.	Norton, Sheffield	n.s.	Norton, Salop, T.
North Water Bridge, Laurecekirk, Kincardineshire.	T.n.s.	Laurecekirk, M.	<i>Norton, Stockton-on-Tees</i>	T Ex.	Sun., 8.30 to 10 a.m.
North Weald, Epping	T.n.s.	Epping, M.	Norton, Worcester	M.T.	Norton, Worc., T.
North Wheatley, Retford.	T.n.s.	Sturton-le-Steeple, M.	Norton, Yarmouth Isle of Wight.	M.T.	Yarmouth, Wight, T.
NORTHWICH	T Ex.		Norton Bridge, Stone.	M.T.	
<i>Bull Ring</i>	M.		Norton Canes, Cannock, Staffs.	M.n.s.	Heath Hayes, T.
<i>Castle Northwich</i>	M.t.		Norton Canon, Weobley, Leominster.	n.s.	Staunton-on-Wye, M.
<i>Greenbank</i>	M.		Norton Fitzwarren, Taunton.	M.T.	Moorhampton, T.
<i>London Road</i>	M.t.		Norton Green, Yarmouth, Isle of Wight.	M.	Freshwater Station, T.
<i>Middlewich Road</i>	M.t.		Norton in - Hales, Market Drayton.	M.T.	
<i>Station Road</i>	M.t.		Norton in - the Moors, Stoke on-Trent.	T M.	Smallthorne, T.
<i>Winnington</i>	M.t.		Norton Lindsey, Warwick.	n.s.	
North Willingham, Market Rasen, Lincs.	n.s.	Tealby, M.T.	Norton Park, Edinburgh	T.n.s.	Hampton-on-the Hill, M.
North Wingfield, Chesterfield.	n.s.	Hepthorne Lane, M. Clay Cross, T.	Norton St Philip, Bath.	M.t.	
Northwood, Stoke Ferry, Norfolk.	M.T.		Norton sub - Hamdon, Stoke - under-Ham, Somerset.	M.T.	
Northwood, Middlesex.	T Ex.		Norwell, Newark	n.s.	Caunton, M.T.
<i>Church Road</i>	M.T.		NORWICH	T Ex.	Open always.
<i>Northwood, Hayley, Stoke-on-Trent.</i>	M.		<i>Adelaide Street</i>	M.	
Northwood, Shrewsbury.	n.s.	Welshampton, M.T.	<i>Ber Street</i>	M.	
North Woodchester, Stroud, Glos.	T M.	Woodchester, T.	<i>Bishopsgate Street</i>	M.t.	
Northwoods Green, Newnham, Glos.	—	Westbury-on-Severn, M. Blaisdon, T.	<i>Carlyle Road</i>	M.	
North Woolston, Woolston, Southampton.	M.		<i>Carrow</i>	M.	
North Wootton, King's Lynn.	M.n.s.	Castle Rising, T.	<i>Cowgate Street</i>	M.	
North Wootton, Shepton Mallet.	—	Pilton, Somerset, M.T.	<i>Denbigh Road</i>	M.	
North Wraxall, Chippenham.	M.n.s.	Ford, Wilts., T.	<i>Dereham Road</i>	M.	
North Wroughton, Swindon.	—	Wroughton, M.T.	<i>Eagle Street</i>	—	
Norton, Bury St. Edmund's.	M.T.	Norton, Suffolk, T.	<i>Earlham Road</i>	M.t.	
Norton, Daventry	T.n.s.	Daventry, M. Norton, Northants, T.	<i>Gloucester Street</i>	M.	
Norton, Doncaster	M.T.	Norton, Doncaster, T.	<i>Heigham Causeway</i>	M.	
Norton, Gloucester	n.s.	Kingholm, Gloucester, M.	<i>Leopold Road</i>	T M.	
Norton Malmesbury ..	n.s.	Coombe Hill, T. Sherston, M. Hullavington, T.	<i>Magdalen Road</i>	M.t.	
			<i>Magdalen Street</i>	M.t.	
			<i>Market Place, B.O.</i> ..	M.	
			<i>Maud Street</i>	n.s.	This Office pays Telegraph Money Orders.
			<i>Mousehold</i>	n.s.	
			<i>New Catton</i>	n.s.	
			<i>New Lakenham</i>	M.t.	
			<i>Oak Street</i>	M.	
			<i>Rupert Street</i>	M.	

* n.s. = No Sunday Delivery of letters. t = Telegrams despatched but not delivered. † Telegraphic, not Postal Address.

For explanation of other symbols, see pages 154 to 156.

Name of Office and Postal Address.	* Character of Office.	Nearest Money Order Office (M.), Tel. Office (T.), Exceptional Hours of Tel. Business.	Name of Office and Postal Address.	* Character of Office.	Nearest Money Order Office (M.), Tel. Office (T.), Exceptional Hours of Tel. Business.
NORWICH—cont.			NOTTINGHAM—cont.		
St. Andrew's Street ..	M.t.		Radcliffe Road, West	M.T.	
St. Augustine's	M.		Bridgford.		
St. Georges	M.		Radford Road	M.	
St. Giles	M.t.		St. Ann's Well Road.	M.t.	
St. Margarets	M.		Sherwood	M.t.	
St. Martin-at-Palace	M.		Sherwood Rise.....	M.	
St. Stephens	M.		Sneinton Elements ..	M.	
Silcer Road	M.		Sneinton Road	M.	
Southwell Road	M.		Thorneyroad Rise	M.	
Spencer Street	M.		Thurgarton Street ...	M.t.	
Thorpe Hamlet	M.		Trent Boulevard, West	M.	
Thorpe Road	M.		Bridgford.		
Upper Helleston	M.T.		Trent Bridge	M.t.	
Norwood, Beverley	M.		Trevelyan Road, West	—	
Norwood Green,	nS.	Lightcliffe,	Bridgford.		
Halifax.		M.T.	Trent Street	M.	
Norwood Hill, Hor-	T Ex.	Charlwood, M.	Union Road	M.t.	
ley.	T.		Vernon Road	—	
Noss Mayo, Plymouth	—	Newton Fer-	Walter Street	M.	
		riers, M.T.	Waverley Street	M.	
† Nostell Stn.	D.	Sun., nil.	Wilford Crescent East	M.	
Nostle, Kyle.	nS.	Ardeve, M.T.	Wilford Road	M.t.	
Notgrove, Bourton-on-	nS.	Naunton, M.	Woodborough Road..	M.T.	
the-Water, Glos.		Cold Aston, T.	Woodthorpe Drive ...	—	
† Notgrove Stn.	nD.	9 a.m. to 6 p.m.;	Notton, Barnsley	nS.	Royston, Yorks,
		Sun., nil.			M.T.
Notley, White, see			† Novar Stn.	rD.	Sun., nil.
White Notley.			Nova Scotia, Blackburn .	T M.	
NOTTINGHAM	T Ex.	Open always.	Nunburnholme,	nS.	Warter, M.
Albert Street	M.t.		York.		Nunburnholme
Alfred Street Central	M.		Nunburnholme	T.nS.	Stn., T.
Alfreton Road	M.		Stn., York.		Pocklington,
Arkwright Street	M.t.		Nuncar Gate,	nS.	M.
Blue Bell Hill	M.		Nottingham.		Annesley Wood-
Blue Bell Hill	M.		NUNEATON	T Ex.	house, M.T.
Bridgford Road, West	T M.t.				L. and N. W. Rly.
Bridgford.			Abbey Street	M.	Stn. Office
Carlton Hill	—		Attleborough	M.	(nD.) open
Carlton Road	M.t.	7.30 a.m. to 8	Edward Street	—	always, ex-
Carlton Street	M.	[p.m.]	Lister Street	M.	cept between
Carrington	M.T.		Manor Court Road ..	M.	6 a.m. and 9
Castle Place	M.t.		Queen's Road	M.	p.m. on Sun.
Chapel Bar	M.		Nuneham Courtenay,	M.T.	
Cumber Road, West	—		Oxford.		
Bridgford.			Nun Monkton, York.	T.	Newton-on-
Denman Street	M.t.				Quise, M.
Derby Road	M.t.		Nunney, Frome	T Ex.	
Dunkirk	M.			M.T.	
Dunkirk	M.		Nunnington, Malton	nS.	Hovingham,
Forest Road	M.t.				M.T.
Gordon Road	M.		Nunthorpe, Yorks ..	—	Great Ayton,
Gordon Road	M.				M.
Hartley Road	—		† Nunthorpe Stn.	D.	Nunthorpe
Haydn Road	—				Stn., T.
Haydn Road	—		Nunton, Isle of Ben-	M.T.	Sun., nil.
Hyson Green	T Ex.		becula.	nS.	
	M.T.		Nupend, Stonehouse,	nS.	Eastington,
Kenrick Road	—		Glos.		M.T.
Laurie Avenue	—		Nurney, Bagenalstown	—	Leighlinbridge,
London Road	T M.t.				M.T., 4.
London Road	T M.		Nurney, Kildare	nS.	Kildare, M.T., 5.
Loughborough Road,			Nursling, Southamp-	M.T.	
West Bridgford.			ton.		
Mansfield Road	M.t.				
Mapperley Plains ..	M.				
Meadow Lane	—				
New Basford	M.T.				
New Lenton	M.T.				
Old Basford	T Ex.				
	M.T.				
Old Lenton	M.T.				
Old Radford	M.T.				

* M. = Money Order Office.

T. = Telegraph Office.

T Ex. = Telephonic Express Delivery Office.

† Telegraphic, not Postal Address.

For explanation of other symbols, see pages 154 to 156.

Name of Office and Postal Address.	* Character of Office.	Nearest Money Order Office (M.). Tel. Office (T.). Exceptional Hours of Tel. Business.	Name of Office and Postal Address.	* Character of Office.	Nearest Money Order Office (M.). Tel. Office (T.). Exceptional Hours of Tel. Business.
Nutbourne, Emsworth.	M.T.		Oakley, Bedford	T.	Milton Ernest, M.
Nutbourne, Fulborough, Sussex.	—	Mare Hill, M. West Chillington, T.	Oakley (or Ugly), Bishop's Stortford.	—	Oakley, Beds., T. Stansted, M.T.
Nutclough, Ebbden Bridge	M.		† Oakley Stn., Bedfordshire.	rD.	Sun., nil.
Nutfield, Red Hill,	M.T.	Rly. Stn. office (D.) is open on Sun. 6.30 p.m. to 9 p.m. Thatto Heath, T.	Oakley, Flfe	M.T. nS.	Oakley, Flfe, T.; Sun., nil.
Nut Grove, St. Helens	M.		Oakley Great, see Great Oakley.	—	
Nuthurst, Horsham	T.nS.	Lower Beeding, M.	Oakley, Thame	—	Brill, M.T.
Nutley, Uckfield	T Ex. M.T.		Oakridge Lynch, Stroud, Glos.	—	Chalford, M.T.
Nuttall, Nottingham	M.T.	Kimberley, M.T.	Oakey, Malmesbury	T M.T.	
Nutt's Corner, Crumlin, Co. Antrim.	nS.	Crumlin, Antrim, M.T., 4.	Oakthorpe, Ashby-de-la-Zouch.	—	Donisthorpe, M.T.
Nyewood, Rogate, Peterfield.	—	Rogate, M.T.	Oakwood Hill, Dorking.	T.	Ockley, M.
Nymphesfield, Stonehouse, Glos.	nS.	Uley, M.T.	Oakworth, Keighley	M.T. nS.	
Nynehead, Wellington, Som.	nS.	Wellington, Som., M.T.	Oare, Faversham	M.	Faversham, T.
Oadby, Leicester	T M.T.		Oare, Pewsey, Wilts	M.T.	
Oakamoor, Stoke-on-Trent.	M.T.		Oasby, Grantham	T Ex. T.nS. nS.	Ropley, M.
Oakbank, Mid-Calder, Midlothian.	nS.	Mid-Calder, M.T.	Oatfield, Sixmile-bridge, Co. Clare.	nS.	Sixmilebridge, M.T., 5.
Oaken, Wolverhampton	M.	Codsall, T.	Oatlands, Glasgow	M.t.	
Oakengates, Wellington, Salop.	T Ex. M.T.		Oatlands Mount, Harrogate.	M.t.	Harrogate, T.
Kelley Bank	M.T.		Oatlands Park, Weybridge.	T Ex. M.T.	Sun., 8.30 a.m. to 10 a.m. † Oatlands Park
Oakenholt, Flint	T Ex. T.	Flint, M.	OBAN	—	7 a.m. to 9 p.m. June to Sept.; Sun., 4 to 5 p.m. July to Sept
Oakerod, Rochdale	M.		Albany Terrace	M.t.	
Oakenshaw, Bradford.	T Ex. M.T.		Obbe, Inverness-shire	M.T. nS.	
Oakenshaw, Willington, Co. Durham.	M.nS.	Willington, Co. Durham, T.	Oborne, Sherborne	—	Sherborne, M.T.
Oakerthorpe, Alfreton.	T.	South Wingfield, M.	O'Brien's Bridge, Limerick.	M.	Clonlava, T.
Oakes, Huddersfield	M.		O'Callaghan's Mills, Limerick.	T L Ex. M.T.	
Oakensell, Wednesbury	M.		Ocoold, Eye, Suffolk	—	Eye, M.
Oakfield, Ryde	M.		Occumster, Wick	nS.	(Thorndon, T. Lybster, M.T.
Oakford, Llanarth, Cardiganshire.	nS.	Llanarth, M.T.	Ochiltree, Cumnock	T Ex. M.T. nS.	
Oakford, Bampton, Devon.	M.T.		Ochryfoel, Dyserth, Flint.	nS.	Dyserth, M.T.
OAKHAM	T Ex.		Ockbrook, Derby	T Ex. M.T.	
West Road	—	Kingsley, Hants, M.T.	Ockendon see South and North Ockendon.	—	
Oakhanger, Bordon, Hants.	—				
Oakhill, Bath	M.T.				
Oakhill, Stoke-on-Trent	T Ex. M.				
Oakington, Cambridge.	T Ex.	Long Stanton, M.			
Oakley, Basingstoke	T M.T.	Oakley, Hants, T			

* nS. = No Sunday Delivery of letters. † = Telegrams despatched but not delivered.
 † Telegraphic, not Postal Address.

For explanation of other symbols, see pages 154 to 156.

Name of Office and Postal Address.	* Character of Office.	Nearest Money Order Office (M.). Tel. Office (T.). Exceptional Hours of Tel. Business.	Name of Office and Postal Address.	* Character of Office.	Nearest Money Order Office (M.). Tel. Office (T.). Exceptional Hours of Tel. Business.
<i>Ocker Hill, Tipton</i>	T M.T.		Old Brinsley , Nottingham.	ns.	Eastwood, Notts, M.T.
Ockham , Woking	M.T.		<i>Old Brompton, Chatham.</i>	M.T.	
Ockley , Dorking	M.T.		Old Buckenham , Attleborough.	M.T.	
Odcombe , Montacute, Somerset.	ns.	Montacute, M.T.	Old Bursledon , Southampton.	M.	Bursledon, T.
Odd Down , Bath	—	Sladebrook, Bath, M. Bath, T.	Oldbury , Birmingham	T Ex.	
Oddington , Moreton-in-Marsh.	M. ns.	Adlestrop, T.	<i>Bradley Village</i>	M.T.	
Odell , Sharnbrook, Beds	T.	Harrold, M.	<i>Road End</i>	—	
Odham , Winchfield ..	T Ex.		<i>Rounds Green</i>	M.	
Offchurch , Leamington Spa.	M.T.	Cubbington, M.	Oldbury , Bridgnorth ..	—	Bridgnorth, M.T.
Offenham , Evesham ..	T ns.		Oldbury-on-Severn , Thornbury, Glos.	M.	Thornbury, T.
Offham , Lewes	T Ex.	Evesham, M. Lewes, T.	Oldcastle , Co. Meath	M.T.	
Offham , West Malling, Kent.	—	West Malling, M.T.	Old Catton , Norwich.	M.T. †	
Offley , Hitchin	T Ex.		Old Colwyn , Colwyn Bay.	T Ex.	
Offord D'Arcy , Huntingdon.	M.T.		<i>Penmaenrhos</i>	M.	
Offton , Ipswich	ns.	Needham Market, M.	Oldcoote , Rotherham.	M.T.	
Offwell , Honiton	ns.	Elmssett, T. Honiton, M.T.	<i>Old Cross, Hertford</i>	M.	
Ogbourne St. Andrew , Marlborough.	T	Ogbourne, St. George, M.T.	Old Dalby , Melton Mowbray.	M.T.	
Ogbourne St. George , Marlborough.	T Ex.		Old Deer , Mintlaw Stn., Aberdeenshire.	M.	Mintlaw, Sta., T.
Ogle , Newcastle-on-Tyne.	M.T.		<i>Old Fletton, Peterborough</i>	ns.	† Old Fletton.
Ogmore Vale , Bridgend.	T Ex.		<i>Old Goole, Goole</i>	T Ex.	
<i>Wyndham</i>	M.		Old Hall Green , Ware.	M.	Puckeridge, M
O'Connellis , Killaloe, Co. Clare.	ns.	Whalton, M.T.	OLDHAM	T Ex.	8 a.m. to 10 p.m.; Sun., 5 to 6 p.m.
Okeford Fitzpaine , Blandford.	M.T.		<i>Ashton Road South</i> ..	M.	
OKHAMPTON	T Ex.		<i>Barker Street</i>	M.	
Old , Northampton	—	Walgrave, M.T.	<i>Buller Green</i>	M.	
<i>Old Aberdeen, Aberdeen</i> ..	M.t.	Sun., 9 to 10 a.m.	<i>Chadderton</i>	M.	
Old Ailesford , Ailesford.	—	Ailesford, M.T.	<i>Chadderton Road</i> ..	M.	
<i>Old Basford, Nottingham</i>	T Ex.		<i>Chamber Road</i>	M.	
Old Basing , Basingstoke.	M.T.		<i>Corchill</i>	M.	
Old Bewick , Alnwick	ns.	Eglingham, M.T., 4.	<i>Egerton Street</i>	M.	
Old Bolingbroke , Spilsby.	T Ex.		<i>Glodwick Road</i>	M.	
Old Brampton , Cheshire.	ns.	Cutthorpe, M. New Brampton, T.	<i>Greenacres Moor</i>	M.	
<i>Old Brentford, Brentford</i> .	M.t.		<i>Hardy Street</i>	M.	
			<i>Hathershaw</i>	T Ex.	
			<i>Henshaw Street</i>	M.T.	
			<i>Higginshaw</i>	M.	
			<i>Hollins</i>	T Ex.	
			<i>Hollins Road</i>	M.T.	
			<i>Hollinwood</i>	—	
			<i>Hollinwood North</i> ..	M.	
			<i>Huddersfield Road</i> ..	T Ex.	
			<i>King Street</i>	M.T.	
			<i>Lees</i>	M.	
			<i>Lees Road</i>	M.T.	
			<i>Loungight</i>	M.	
			<i>Manchester Road</i>	T M.t.	
			<i>Manchester Street</i> ..	M.T.	
			<i>Market Place</i>	M.	

* M. = Money Order Office.

† Ex. = Telephonic Express Delivery Office.

T. = Telegraph Office.

† Telegraphic, not Postal Address.

For explanation of other symbols, see pages 154 to 156.

Name of Office and Postal Address.	* Character of Office.	Nearest Money Order Office (M.O.) Tel. Office (T.O.) Exceptional Hours of Tel. Business.	Name of Office and Postal Address.	* Character of Office.	Nearest Money Order Office (M.O.) Tel. Office (T.O.) Exceptional Hours of Tel. Business.
OLDHAM—cont.					
Moorside.....	M.		Old Shotton , Castle Eden, Co. Durham.	nS.	Shotton Colliery, M.T.
Mumps.....	M.t.		<i>Old Sleaford, Sleaford...</i>	M.	
Park Road.....	M.t.		Old Sodbury , Bristol	M.	Chipping Sodbury, T.
Rochdale Road.....	M.		Old Sprowston , see Sprowston.		
Salem.....	M.		<i>Old Swan, Liverpool....</i>	M.T.	Sun. 9 to 10 a.m.
Springhead.....	M.		<i>Oldswinford, Stourbridge</i>	M.t.	
Union St. West.....	M.		Old Symington , Symington, Lanarkshire.	nS.	Symington, Lanarkshire, M.T.
Waterhead.....	† Ex. M.T.		Oldtown , Abbeyleix, Queen's Co.	—	Abbeyleix, M.T.
Watersheddings.....	M.		Oldtown , Ballinasloe.	—	Shannonbridge, M.T.
Werneth.....	M.t.		Oldtown , Dublin.....	T.	Garristown, Dublin, M
Westwood.....	† Ex. M.T.		<i>Old Town, Eastbourne...</i>	M.t.	
Oldhamstocks , Cockburnspath, Berwickshire.	nS.	Cockburnspath, M.T.	Old Town , Kirkby Lonsdale.	nS.	Kirkby Lonsdale, M.T.
Old Head , Kinsale...	T.nS.	Ballinaspittle, M.	<i>Old Town, Leigh-on-Sea, Essex.</i>	M.t.	
Old Head of Kinsale Coast Guard Station.	rD.	Ballinaspittle, M.	Old Town , West Woodburn, Northumberland.	nS.	Otterburn, M.T.
Old Heath , Colchester	M.	Rowledge, T.	<i>Old Trafford, Manchester.</i>	M.T.	
Old Hill , Staffordshire.	† Ex. M.T.		Old Turnpike , Fareham.	—	Fareham, M.T.
Haden Cross.....	M.		Old Walsingham , Walsingham, Norfolk.	M.	Walsingham, T.
Reddall Hill Road.....	M.		Old Walsoken , Wisbech.	—	New Walsoken, M. Wisbech, T.
Old Hurst , Huntingdon.	—	Warboys, M.T.	Old Warden , Biggleswade.	M.T.	
Old Hutton , Kendal..	nS.	Endmoor, M.T.	Old Weston , Huntingdon.	nS.	Leighton, Hunts, M.T.
<i>Old Isleworth, Isleworth</i>	† M.t.		Old Whittington , Chesterfield.	M.	Whittington Moor, T.
Old Kilpatrick , Glasgow.	† M.T.		Old Windsor , Windsor	M.T.	
Old Lakenham , Norwich.	—	Trowse, M.T.	Old Woking , Woking	M.T.	
Oldland Common , Bristol.	M.	Warmley, T.	<i>Old Ynysybwl, Ynysybwl, Glam.</i>	nS.	
Old Leake , Boston...	† Ex. M.T.		Ollaberry , Lerwick...	M.T.	
Old Leighlin , Bagenalstown.	nS.	Leighlinbridge, M.T.		nS.	
<i>Old Lenton, Nottingham</i>	M.T.		Ollerton , Knutsford..	† Ex. T.	Brook Street, Knutsford, M. Ollerton, Ches., T.
Old Malden , see Worcester Park.			Ollerton , Newark.....	M.T.	Ollerton, Notts, T.
<i>Old Malton, Malton....</i>	M.		Olney , Bucks.....	† Ex. M.T.	
Old Meldrum , Aberdeen.	M.T.		<i>Olton, Acocks Green, Birmingham.</i>	M.T.	† Olton.
Old Newton , Stowmarket.	nS.	Haughley, M.T.	Oiveston , Tockington, Glos.	M.	Tockington, T.
<i>Old Normanton, Derby..</i>	† Ex. M.T.	Sun. 8.30 to 10 a.m.	OMAGH	† Ex.	
		† Old Normanton.	Ombersley , Droitwich	† Ex. M.T.	
Old Pallas , Pallasgreen, Co. Limerick.	—	Pallasgreen, M.T.	Omeath , Newry.....	M.T.	
Old Park , Dawley, Salop.	nS.	Dawley Bank, M.			
Old Penshaw , Fence Houses, Co. Durham.	—	Oakengates, T. Shiny Row, M.T.			
Old Polmont , Stirlingshire.	† Ex. M.T.				
<i>Old Radford, Nottingham</i>	M.T.				
Old Rayne , Insch, Aberdeenshire.	nS.	Oyne, M. Oyne Station, T.			
<i>Old Shirley, Southampton</i>	—				
Old Shoreham , Shoreham-by-Sea, Sussex.	—	Shoreham-by-Sea, M.T.			

* nS. = No Sunday Delivery of letters. t = Telegrams despatched but not delivered.
† Telegraphic, not Postal Address.

For explanation of other symbols, see pages 154 to 156.

Name of Office and Postal Address.	* Character of Office.	Nearest Money Order Office (M.O. Tel. Office (T.)). Exceptional Hours of Tel. Business.	Name of Office and Postal Address.	* Character of Office.	Nearest Money Order Office (M.O. Tel. Office (T.)). Exceptional Hours of Tel. Business.
Omebane, Belfast ..	n.s.	Cloughmills, M.T., 4.	Ormesby, Great Yarmouth.	T Ex. M.T.	Ormesby, Norfolk, T.
Ompton, Newark.....	n.s.	Ollerton, M. Kneecall, T.	Ormesby, Yorks	M.n.s.	Normanby, T.,
Onchan, see Kirk Onchan.			†Ormesby Stn., Yorks. ...	rD.	Sun., nil.
Onecote, Leek.....	M.T.		Ormiston, East Lothian.	M.T.	
Ongar, Essex.....	T Ex. M.T.		Ormsary, Ardrislaig, Argyll.	T.n.s.	Kilberry, M.
Onibury, Craven Arms, Salop.	M.T.		Ormside, Appleby, Westmorland.	n.s.	Appleby, M. Ormside Stn., T.
Onich, Inverness-shire.	T Ex. M.T.		†Ormside Stn.	D.	8 a.m. to 6.30 p.m.; Sun., nil.
Onliwyn, Neath.....	T Ex. M.T.		ORMSKIRK	T Ex.	
Oola, Tipperary.....	n.s. M.T.		Long Lane.....	—	
Openshaw, Manchester ..	M.T.	†Openshaw.	Stanley Street.....	M.	
Openshaw, Higher, see Higher Openshaw.			Orphan Homes, Bridge-of-Weir, Renfrewshire.	n.s.	Bridge-of-Weir, M.T.
Openwoodgate, Belper, Derbyshire.	T	Belper, M.T.	Orphir, Kirkwall.....	M.T. n.s.	
Opinar, Gairloch, Ross-shire.	n.s.	Badachro, M.T.	Orpington, Kent.....	M.T.	
Oranmore, Co. Galway.	M.T.		Station Approach ...	—	
†Orbliston Junc. Stn.	D.		†Orpington Stn.	rD.	Sunday, train times.
Orby, Burgh, Lincs ...	n.s.	Burgh, M.T.	Orrell, Wigan	T Ex. M.T.	
Orcheston, Shrewton, Wilts.	—	Shrewton, M.T.	Orrell Road, Wigan ..	—	Lamberhead Green, M.T.
Orceop, Hereford.....	n.s.	Much Dewchurch, M. Wormelow, T. Mildram, M. Dinnet, M.T.	Orsett, Grays.....	T Ex. M.T.	
Ordhead, Aberdeen ..	T.n.s.		Orston, Nottingham ..	—	Whetton, M.T.
Ordie, Dinnet, Aberdeenshire.	n.s.		Orton, Orton Stn., Morayshire.	n.s.	Fochabers, M. Orton (Rly.) Stn., Moray, T.
Ordsall, Retford.....	n.s.	Westfield, Retford, M. Retford, T.	Orton, Tebay, Westmorland.	M.T. n.s.	Orton, Westmorland, T. Rothas, M.
Ordsall, Salford, Manchester.	T Ex. M.T.		Orton Station, Morayshire.	n.s.	Orton (Rly.) Stn., Moray, T.
Ore, Hastings.....	T Ex. M.T.	†Ore.	†Orton (Railway) Stn.	D.	
Oreston, Plymouth.....	M.T.		Orwell, Royston, Herts	T.	Barrington, M.
Orston, Cleobury Mortimer, Salop.	n.s.	Farlow, M.T.	Osborne, BO, Isle of Wight.	T Ex. M.T.	
Orford, Suffolk.....	M.T.		Osbourneby, Folkingham, Lincs.	T Ex. M.T. n.s.	
Orford, Warrington...	n.s.	Warrington, M.T.	Osgathorpe, Loughborough.	n.s.	Whitwick, M.T.
Organford, Wareham, Dorset.	—	Lytchett Minster, M.T.	Osgodby, Lincoln	M.n.s.	North Owersby, T.
Oritor, Cookstown.....	n.s.	Cookstown, M.T.	Osmaston, Ashbourne	T Ex. M.T. n.s.	
Oriar, Ballyhaunis, Co. Mayo.	n.s.	Kilmovee, M.T., 4.	Osmington, Weymouth.	T Ex. T.	Lennox Street, Weymouth, M.
Orieton, Herefordshire	M.T. n.s.				
Orlingbury, Wellingborough.	n.s.	Pytchley, M. Little Harrowden, T.			

* M. = Money Order Office.

T. = Telegraph Office.

T Ex. = Telephonic Express Delivery Office.

† Telegraphic, not Postal Address.

For explanation of other symbols, see pages 154 to 156.

Name of Office and Postal Address.	* Character of Office.	Nearest Money Order Office (M.O.) Tel. Office (T.). Exceptional Hours of Tel. Business.	Name of Office and Postal Address.	* Character of Office.	Nearest Money Order Office (M.O.) Tel. Office (T.). Exceptional Hours of Tel. Business.
Ocmotherley , North- allerton.	M.T.		Oulton , Aylsham, Nor- folk.	nS.	Sartherpe, M.T.
Osney , Oxford	M.		Oulton , Leeds.....	M.T.	
Ospreng , Faversham.	M.T.	Faversham, T.	Oulton , Lowestoft ...	nS.	Oulton Broad, M.T.
Ossett , Yorks.....	T Ex. M.T. nS.		Oulton , Stone.....	M.	Stone, T.
<i>Garthorpe</i>	—		Oulton , Wigton	nS.	Wigton, M.T.
<i>South Ossett</i>	M.		Oulton Broad , Lowes- toft.	M.T. nS.	
<i>South Parade</i>	—		OUNDLE	T Ex.	
<i>Streetside</i>	M.		Ouseby , Langwathby, Cumberland.	nS.	Skirwith, M. Melmerby, Cumberland, T.
Ossington , Newark..	nS.	Sutton-on- Trent, M.T., 4.	Ousden , Newmarket..	—	Lidgate, M.T.
Osterley , see Is'e- worth, Spring Grove.			Ouseburn , York.....	—	Great Ouse- burn, M.T.
Oswaldtwistle , Acoring- ton.	M.t.	+Oswaldtwistle.	Ousefleet , Reedness, Yorkshire.	nS.	Reedness, M.T.
OSWESTRY	T Ex. M. M.		Ouston , Birtley, Co. Durham.	M. nS.	Birtley, T.
<i>Beatrice Street</i>			Outgate , Ambleside..	—	Hawkshead, M.T.
<i>Park Avenue</i>			Outgill , Kirkby Stephen, Westmorland.	nS.	Kirkby Ste- phen, M.T., 5.
Otford , Sevenoaks	M.T.	Otford, Kent, T.	Outlans , Huddersfield	nS.	Stainland, M.T.
Otham , Maidstone ...	T Ex. T.	Bearsted, M.	Outwell , Wisbech.....	M.T.	
Othery , Bridgwater ...	T.nS.	Burrowbridge, M.	Outwood , Red Hill...	M.T.	
OTLEY	T Ex. M. M.		Outwood , Wakefield .	M.nS.	Lawns Lane, Wakefield, T.
<i>Gay Lane</i>			Ovenden , Halifax.....	M.	
<i>Westgate</i>			Ovens , Cork.....	—	Ballincollig, M.T., 4.
Otley , Ipswich.....	T Ex. T.nS. M.T.	Grundisburgh, M. Otley, Suffolk, T.	Over , Cambridge	T Ex. M.T. M.t.	Over, Cambs., T.
Otterbourne , Win- chester.			Over , Winsford, Chea..		
Otterburn , North- umberland.	T Ex. M.T. nS.	Kames, M.	Overbury , Tewkes- bury.	—	Kemerton, M. T.
Otter Ferry , Tiglma- brausch, Argyll.	T.nS.	Davidstow, M.T., 4.	Over Haddon , Bake- well.	nS.	Bakewell, M.T.
Ottenham , Camelford, Cornwall.	nS.	Davidstow, M.T., 4.	Over Kellet , Carn- forth.	nS.	Carnforth, M. T.
+Ottensham Stn.	rD.	Train times, Sun., nil.	<i>Over Monmouth, Monmouth</i> <i>Over Newton, Glasgow</i>	M. M.	
Ottershaw , Chertsey.	M.T.		Over Norton , Chip- ping Norton.	nS.	Chipping Nor- ton, M.T.
Otterton , Budleigh Salterton, Devon.	M.	East Budleigh, T.	Over Peover , Knuts- ford.	T Ex. M.T. M.T.	
Ottery St. Mary , Devon.	M.T.		Overseal , Ashby-de- la-Zouch.	T Ex. M.T.	
Ottringham , Hull...	T Ex. M.T. M.T.		Overstrand , Cromer.	T Ex. M.T.	
Oughterard , Co. Gal- way.	nS.	Bullgill, M.T.	Over Stratton , South Petherton, Somerset.	nS.	South Pether- ton, M.T.
Oughterside , Carlisle	nS.				
Oughtibridge , Shef- field.	T Ex. M.T.				
Oughtington , War- rington.	—	Heatley Heath, M.T.			
Oulart , Gorey.....	M.T.				
Oulston , Easingwold, Yorks.	nS.	Coxwold, M.T.; Sun., nil.			

* nS. = No Sunday Delivery of letters. t = Telegrams despatched but not delivered.

† Telegraphic, not Postal Address.

For explanation of other symbols, see pages 154 to 156.

Name of Office and Postal Address.	* Character of Office.	Nearest Money Order Office (M.), Tel. Office (T.), Exceptional Hours of Tel. Business.	Name of Office and Postal Address.	* Character of Office.	Nearest Money Order Office (M.), Tel. Office (T.), Exceptional Hours of Tel. Business.
Over Tabley, Knutsford.	—	Mere, Cheshire, M.T.	Oxenhope, Keighley	M.T. nS.	
Overton, Ellesmere ...	M.T.	Overton, Flints, T.	Oxen Park, Ulverston	nS.	Greenodd, M.T., 4.
Overton, Lancaster ...	M. nS.	Heysham, T.	Oxenwood, Hungerford.	M.T.	
Overton, Marlborough	M.T.	Overton, Wilts, T.	OXFORD	T Ex. M.T.	7 a.m. to 10 p.m.; Sun., 5 to 6 p.m.
Overton-on-Dee Stn. ...	rD.	Sun., nil.	Broad Street	M.	G.W. Rly. Stn. Office (rD.)
Overton, Warrington	M.	Frodsham, T.	Cowley Road	M.	open always, except between 10 p.m. Sun. and 6 a.m. Mon.
Overton, Basingstoke.	M.T.	Overton, Hants, T.	Cowley Road, East	M.	
Overton Bridge, Ruabon.	—	Overton, Flintshire, M.T.	Cowley St. John	M.T.	
Overton Longueville, Peterborough.	nS.	Woodston, Peterborough, M.	Donnington	M.	
Overton Waterville, Peterborough.	nS.	Woodston, Peterborough, M.	George Street	M.	
Overtown, Wishaw ...	T Ex. M.T. nS.	Woodston, Peterborough, M.	Grandpont	M.	
Overy Staithe, King's Lynn.	—	Woodston, T. Woodston, Peterborough, M.	Hayfield Road	M.t	
Oving, Aylesbury	—	Alwalton, T.	High Street	M.t	
Oving, Chichester	M.	Burnham Market, M.T.	Ifley Road	M.	
Ovingham, Northumberland.	T Ex. M.T.	Whitchurch, Bucks, M.T.	Kingston Road	M.	
Ovington, Alresford	—	Aldingbourne, T.	New Hincsey	M.	
Ovington, Darlington.	—	Alresford, M.T.	Newton Road	M.	
Ovington, Ovingham, Northumberland.	nS.	Hutton Magna, M.T.	North Parade	M.t	
Ovoca, <i>sae</i> Ovoca.	—	Ovingham, M.T.	Osney	M.	
Owenbeg, Ballina ...	nS.	Dromore West, M.T.	Park End Street	M.	
Ower, Romsey	T Ex. T.	Calmore, M.	St. Clements	M.	
Ower, Tuam	nS.	Headford, M.T.	St. Giles	T M.t. M.T.	
Owermoigne, Dorchester.	—	Winfrith, M. Warmwell, T.	Summertown	M.	
Owlerton, Sheffield	M.	Normanby-by-Spital, M.	Sunnymead	M.	
Owmy, Lincoln	nS.	Glentham, T.	Walton Street	M.	
Owning, Piltown, Co. Kilkenny.	nS.	Piltown, M.T., 4.	Walton St. South	M.	
Owslebury, Winchester	T Ex. M.T.	Knossington, M.T.	Oxhill, Stanley, Co. Durham.	M.	
Owston, Oakham	nS.	Knossington, M.T.	Oxhey, Watford	M.t	
Owston Ferry, Doncaster.	T Ex. M.T. nS.	Stoke Ferry, M.	Oxhill, Kington, Warwickshire.	nS.	Stanley, Durham, M.T.
Oxborough, Stoke Ferry, Norfolk.	T.S.N.	Clipston, M.T.	Oxnam, Jedburgh	nS.	Tysoe, M.T.
Oxendon, Market Harborough.	—	Sun., nil.	Oxshott, Leatherhead	T Ex. M.T.	Jedburgh, M.T., 5.
†Oxenholme June Stn. ...	rD.		Oxspring, Sheffield	nS.	Spring Vale, Penistone, M. Penistone, T. New Oxted, T. Sun., nil.
			Oxted, New Oxted, Surrey.	M.t	Oxton, Berwickshire, T.
			Oxton, Berwickshire	M.T. nS.	Oxton, Notts, T.
			Oxton, Birkenhead	T M.t. M.T.	Porteynon, M.T.
			Oxton, Southwell, Notts.	nS.	Oyne Stn., T. 8 a.m. to 7 p.m.; Sun., nil.
			Oxwich, Reynoldston, Glam.	M.T.	Ashby-de-la-Zouch, M.T. Newchapel, M. Goldenhill, T. Forfar, M.T.
			Oyigate, Enniscorthy.	M.T.	
			Oyne, Aberdeenshire	M.nS.	
			†Oyne Stn.	D.	
			Packington, Ashby-de-la-Zouch.	—	
			Packmoor, Steke-on-Trent.	—	
			Padanaram, Forfar.	nS.	
			Padbury, Buckingham	T Ex. M.T.	
			Paddington, Warrington.	nS.	
			Paddock, Huddersfield	M.	

* M. = Money Order Office.

T. = Telegraph Office.

T Ex. = Telephonic Express Delivery Office.

† Telegraphic, not Postal Address.

For explanation of other symbols, see pages 154 to 156.

Name of Office and Postal Address.	* Character of Office.	Nearest Money Order Office (M.J. Tel. Office (T.)) Exceptional Hours of Tel. Business.	Name of Office and Postal Address.	* Character of Office.	Nearest Money Order Office (M.J. Tel. Office (T.)) Exceptional Hours of Tel. Business.
Paddock Wood , Kent.	Ex. M.T.		Pallaskenry , Limerick.	M.T.	
Padgate , Warrington	M.T.	Warrington, T.	Palling , Norwich	T.n.S. M.	Hickling, M.
Padham , Burnley	Ex. M.T.		Palmeira , Hove, Brighton	—	Chapelzod, M.T.
Church Street	M.		Palmerstown , Chapelzod, Co. Dublin.	L. Ex. M.T.	
Padham Bridge	M.		Palnackie , Dalbeattie		
Padstow , Cornwall	Ex. M.T.	Open at 7 a.m. approximately from 15 Jan. to 15 May and from 10 Nov. to 20 Dec.	Palnure , Newton Stewart.	ns.	Newton Stewart, M. Palnure Stn., T.
† Padstow Coastguard Station.	D.		Palnure Stn.	D.	Sun, nil.
Padworth , Reading	—	Beenham, M.T.	Palterton , Chesterfield	ns.	Hillstown, M. Bolsover, T. Silchester, Reading, M.T.
Paganhill , Stroud, Glos.	—	Cainscross, M.T.	Pamber Heath , Basingstoke.	—	
Page Bank , Spenny-moor.	ns.	Byers Green, M.T.	Pampisford , Cambridge.	M.T.	
Pagham , Bognor	Ex. T.	Aldwick, M.	Pandy , Abergavenny	M.n.S.	Llanvihangel Cruorney, T. Llanbrynmair, M.T.
Paglesham , Rochford, Essex.	—	Canewdon, M. Rochford, T., 6.	Pandy , Llanbrynmair, Mont.	ns.	Glyn, M.T.
PAIGNTON	Ex. M.		Pandy , Ruabon	ns.	
Church Street	M.		Pangbourne , Reading	Ex. M.T.	
Cliff Road	M.t.		Pannal , Harrogate	M.T.	
Fernham Road	T.		Pannal Ash , Harrogate	—	Harlow Hill, Harrogate, M. Pannal, T. Llanymynech, M.T.
Hollacombe	M.		Pant , Llanymynech, Mont.	—	
St. Michael's	t.		Pantasaph , Holywell	M.T. ns.	
Torbay Road	—		Panteg , Pontypool	Ex. M.T. ns.	
Pailton , Rugby	M.	Monk's Kirby, T.	Panteg Cross Roads , Maeslyn, Cardiganshire.	ns.	Maeslyn, M.T.
Paincastle , Erwood, Breconshire.	ns.	Clyro, M. Hay, T., 6.	Pantperthog , Merioneth.	ns.	Machynlleth, M.T.
Painswick , Stroud, Glos.	Ex. M.T.		Pantydwyr , Rhayader, Radnor.	ns.	Rhayader, M.T., 5.
Painters Lane End , Redruth.	—	Portreath, M.T.	Pantfynnon , Carmarthenshire.	Ex. M.T. ns. M.	
PAISLEY	Ex. ns. M.t. M. M. M. M. M.t. M.T.	8 a.m. to 9 p.m.	<i>Pantygog</i> , Pontycymmer, Bridgend.		
Broomlands Street	ns.		<i>Pantysgallog</i> , Donelais, Glam.	T. M.	
Caledonia Street	M.t.		Papa Stour , Lerwick.	ns.	Sandness, M.T., 3 (by sea).
Causeside Street	M.		Papa Westray , Kirkwall.	ns.	Westray, M.T., 3 (partly by sea).
Gauze Street	M.		Papcastle , Coekermouth.	ns.	Cockermouth, M.T.
Glasgow Road	M.		Papplewick , Nottingham.	—	Ljuby, M. Hucknall Tor-kard, T.
Kilnside	—		Papworth Everard , Cambridge.	M.T.	
Millarston	—		Par , Par Stn., Cornwall.	Ex. M.T. ns. M.	
Stock Street	M.t.		Paradwys , Bodorgan, Anglesey.	ns.	Bodorgan, M.T., 3.
Wellmeadow Street	M.T.	Sun., 8.30 to 10 a.m. 1st July — 30th Sept.	Parbold , Wigan	Ex. M.T.	
Pakefield , Lowestoft	M.T.				
Pakenham , Bury St. Edmund's.	M.T.				
Palace , New Ross	ns.	Baheen, M. Ballywilliam, T., 4.			
Palatine , Carlow	—	Carlow, M.T., 4.			
Palehouse Common , Uckfield.	—	Framfield, M.T.			
Paley Street , Maidenhead.	—	Holyport, M.T.			
Palfrey , Walsall	M.				
Palgrave , Diss	Ex. M.T. M.T. M.T.				
Pallasgreen , Co. Limerick.	M.T.				

* ns. = No Sunday Delivery of letters. † = Telegrams despatched but not delivered. † Telegraphic, not Postal Address.

For explanation of other symbols, see pages 154 to 156.

Name of Office and Postal Address.	* Character of Office.	Nearest Money Order Office (M.), Tel. Office (T.), Exceptional Hours of Tel. Business.	Name of Office and Postal Address.	* Character of Office.	Nearest Money Order Office (M.), Tel. Office (T.), Exceptional Hours of Tel. Business.
Parbrook , Glastonbury, Somerset.	nS.	West Pennard, M.T.	Parr , St. Helens	§ Ex. M.T.	
Parham , Wickham Market, Suffolk.	—	Framlingham, M.	Parracombe , Devon.	M.T.	
Park , Londonderry	T.	Marlesford, T.	Parson Drove , Wisbech.	M.T.	
† Park Stn. , Lancs.	D.	Feeny, M.	Parsons Heath , Colchester.	nS.	The Hythe, Colchester, M.T.
Park Bridge , Ashton-under-Lyne.	—	8 a.m. to 7 p.m.; Sun., nil.	PARSONSTOWN , see BIRR.		
Parkbridge , Ferns ..	nS.	Bardsley, Ashton-under-Lyne, M.	Par Station , Cornwall	M.T.	Par T. Par Station delivers and pays Telegraph Money Orders and is an Express Delivery Office.
† Park Drain Stn.	§ Ex. M.T.	Ashton-under-Lyne, T.			
Parkend , Lydney	nS. nD.	Shillelagh, M.T.	Partick , BO, Glasgow....	§ Ex. M.T.	†Partick.
Parkeston , Harwich ..	M.T.	Sun., nil.	Partington , Manchester.	M.nS.	Cadishead, T.
† Parkeston Quay Stn	rd.	Open always, except from 12 noon to 2 p.m. on Sun.	Partney , Spilaby.....	§ Ex. M.T.	
† Parkeston Quay Wfrelless Station .	nD.	Open always, except from 12 noon to 6 p.m. on Sun.	Parton , Kirkcudbrightshire.	nS. M.T.	Parton, Kirkcudbrightshire, T.
Parkfield , Nelson.....	M.		Parton , Whitehaven ..	M.T. nS.	Parton, Cumberland, T.
Parkgate , Belfast	—	Templepatrick, M.T.	Partree , Ballinrobe, Co. Mayo.	T.	Ballinrobe, M.
Parkgate , Chester... ..	M.	Neston, T.	Partidge Green , Brighton.	M.T.	
Parkgate , Darlington....	M.T.	Parkgate, Dumfrireshire, T.	Parwich , Ashbourne..	nS. § Ex. T.nS. M.T.	†Tisington, M.
Parkgate , Dumfries... ..	M.T.	Park Gate, Yorks, T.	Passage East , Waterford.		
Parkgate , Rotherham	M.T.	Park Gate, Hants, T.	Passage West , Co. Cork.	§ Ex. T.	
Park Gate , Southampton.	M.T.	Horns Cross, T.	Passfield , Bordon, Hants.	—	Standford, M.T.
Parkham , Horn's Cross, Devon.	M.	†Parkhead.	Paston , North Walsham.	—	Mundesley, M.T.
Parkhead , Glasgow	M.T.	Beauchief, T.	Patcham , Brighton ..	M.T.	
Parkhead , Sheffield ..	M.		Patching , Worthing..	M.T.	
Parkhurst , Newport, Isle of Wight.	M.T.		Patchway , Bristol ...	M.	Almondsbury, T.
Parkmill , Glam.	M.nS.	Bishopston, Glam., T.	Pateley Bridge , Yorks.	§ Ex. M.T. nS.	
Parkmore , Co. Antrim.	M.nS.	Glenariffe, T., 5.	Pathhead , Kirkcaldy ...	M.T.	†Pathhead.
Parkstone , Dorset... ..	§ Ex. M.T.		Pathrule , Forgan-denny, Perthshire.	nS.	Forgan-denny, M.T., 6.
<i>Ashley Road East</i> ...	§ Ex. M.T.		Patna , Ayrshire.....	M.T. nS. T.	All Cannings, M.
<i>Ashley Road West</i> ...	—		Patney , Devizes		Newton-le-Willows, Yorks, M.T.
<i>Bournemouth Road</i> ..	T M.t.		Patrick Brompton , Bedale.	nS.	
<i>Heatherlands</i>	M.t.		Patrickswell , Co. Limerick.	M.T.	
<i>Lilliput</i>	§ Ex. M.T.		Patricroft , Lancs....	§ Ex. M.T.	
<i>Newton</i>	M.		<i>Peel Green</i>	M.	
<i>Parkstone Avenue</i> ..	—		<i>Winton</i>	M.	
Park Street , St. Albans.	§ Ex. M.T.		Patrington , Hull ...	M.T. § Ex.	
Park Vale , Leicester	M.T.				
Park Village , Wotton-hampton.	M.				
Parndon , Great, see Great Parndon.					

* M. = Money Order Office.
 § Ex. = Telephonic Express Delivery Office.

T. = Telegraph Office.
 † Telegraphic, not Postal Address.

For explanation of other symbols, see pages 154 to 156.

Name of Office and Postal Address.	* Character of Office.	Nearest Money Order Office (M.). Tel. Office (T.) Exceptional Hours of Tel. Business.	Name of Office and Postal Address.	* Character of Office.	Nearest Money Order Office (M.). Tel. Office (T.) Exceptional Hours of Tel. Business.
Patterdale , Penrith .	M.T.		Peel , Douglas.....	M.T.	8 a.m. to 9 p.m.
Pattingham , Wolverhampton.	T Ex.		<i>Peel Green, Patricroft, Lancs.</i>	n.s.	June to Sept.
Pattishall , Towcester	M.T.		Pegwood Colliery ,	M.	
	T Ex.		Pegwell Bay , Ramsgate	T M.	Longhirst, T.
	M.T.		Pelaw , Newcastle-on-Tyne.	M.	
	n.s.	Coggeshall, M. Stisted, T. Mousehole, M.T.	Peldon , Colchester....	T M.	Newcastle-on-Tyne, T.
Pattiswick , Braintree	—		Pelsall , Walsall.....	T Ex.	
Paul Church Town , Penzance.	n.s.		<i>High Heath.....</i>	M.T.	
Pauler's Pury , Towcester.	M.T.		Pelton , Co. Durham....	n.s.	
Pauli , Hull.....	T L Ex.		Pelton Fell , Co. Durham.	T M.	Pelton Fell, T.
	M.T.		Pelynt , Duloe, Cornwall.	n.s.	
	n.s.	Longframlington, M.T.	Pemberton , Llanely.	T M.	Llanreath, T.
Paulton , Bristol.....	M.T.		Pemberton , Wigan.	n.s.	Llwynhendy, T.
Pauperhaugh , Northumberland.	—		Pembroy , Burry Port, Carmarthenshire.	M.T.	†Pemberton.
Pavenham , Sharnbrook, Beds.	M.T.		Pembridge , Herefordshire.	M.T.	
Pawlett , Bridgewater..	—	Dunball, M.T. Blockley Stn., T.; Sun., train times.	Pembroke , BO.....	T Ex.	
Paxford , Campden, Glos.	n.s.		<i>East End.....</i>	M.T.	
Paxton , Berwick.....	M.T.		<i>Monkton.....</i>	—	
Payhembury , Ottery St. Mary, Devon	n.s.	Talaton, M.T.	PENBROKE DOCK ., Neyland Fish Office, BO, Neyland.	T Ex.	
Peacock Cross , Hamilton.	M.t.			T Ex.	
Peak Dale , Stockport	M.	Dove Holes, T. Peak Dale, M. Peak Forest Stn., T.	<i>Pembroke Street.....</i>	T.	7 a.m. to 3 p.m. Mon to Fri.; 7 a.m. to 12 noon Sats.; Sun. nil. Transacts Telegraph, Telephone and Postal Order business only.
Peak Forest , Stockport.	n.s.		<i>Pennar.....</i>	M.	
Peak Forest Stn.	D.		Pembury , Tunbridge Wells.	T Ex.	
Peakirk , Peterborough	n.s.	Gilnton, M.T.	Pembury, Lower Green , Tunbridge Wells.	M.T.	Pembury, T.
Pearson's Bridge , Bantry.	—	Bantry, M.T., 5.	Penally , Pembroke-shire.	M.	
Pear Tree , Derby.....	M.		Penarth , Monmouth....	T Ex.	
Peasedown St. John , Bath.	M.T.		PENARTH	n.s.	8 a.m. to 9 p.m.;
Peasmore , Newbury	—	Chieveley, M. Leckhampstead, T.	<i>Cogan Pill.....</i>	T M.t.	Sun., 5 to 6 p.m.
	T Ex.		<i>Maughan Street.....</i>	M.	9 a.m. to 5 p.m.
Peasenham , Saxmundham.	M.T.		<i>Penarth Docks, BO..</i>	M.T.	
Peaslake , Guildford..	n.s.		<i>Wood Street.....</i>	T Ex.	
Peasmarsh , Sussex..	M.T.		Pencader , Carmarthenshire.	M.	
Peas Pottage , Crawley.	T Ex.		Pencatlant , East Lothian.	M.T.	
	M.T.		Pencislawdd , Glam....	n.s.	
Peat Inn , Cupar.....	n.s.	Ceres, M. Largoward, T. Countesthorpe, M.T.	Pencoed , Bridgend...	T Ex.	
Peating Magna , Leicester.	n.s.			M.T.	
Peating Parva , Lutterworth, Leicestershire.	n.s.	Gilmorton, M.T.		n.s.	
Pebrmarsh , Bures, Suffolk.	M.T.			T Ex.	
Pebrworth , Stratford-on-Avon.	M.T.			M.T.	
Peckham Bush , Tonbridge.	n.s.	East Peckham, M.T.		n.s.	
Peckmore , Stourbridge	—	Hagley, M.T.		T Ex.	
PEEBLES	T Ex.			M.T.	
	n.s.			n.s.	

The Hydropathic....

† Except June to September.

* n.s. = No Sunday Delivery of letters. t = Telegrams despatched but not delivered.

† Telegraphic, not Postal Address.

For explanation of other symbols, see pages 154 to 156.

Name of Office and Postal Address.	* Character of Office.	Nearest Money Order Office (M.). Tel. Office (T.). Exceptional Hours of Tel. Business.	Name of Office and Postal Address.	* Character of Office.	Nearest Money Order Office (M.). Tel. Office (T.). Exceptional Hours of Tel. Business.
Pencoombe , Worcester	n.s.	Bredenbury, M.	<i>Pen Moll, Yeovil</i>	M.	
Pencraig , Ross, Herefordshire.	—	Stoke Lacy, T.	Penmorfa , Portmadoc	n.s.	Tremadoc, M.
Pendeen , Cornwall ...	T Ex.	Goodrich, M.T.	Pen my ny dd , Llanfairpwllgwyngyll, Anglesey.	n.s.	Portmadoc, T. Llanfairpwllgwyngyll, M.T.
Penderyn , Aberdare.	M.T.	Hirwain, M.T.	Penn , High Wycombe..	T Ex.	
Pendine , Laugharne, Carmarthenshire.	n.s.		Penn , Wolverhampton	M.T.	Wolverhampton, T.
Pendlebury , Manchester.	M.T.		Pennal , Machynlleth..	T Ex.	
<i>Newtown</i>	M.		Pennan , Banff	T L Ex.	
Pendleton , Clitheroe	n.s.	Clitheroe, M.T.	Pennant , Aberarth, Cardiganshire.	n.s.	Llathou, M.T.
Pendleton , Manchester ..	M.T.		Pennar , <i>Pembrok Dock</i>	M.	
Pendoylan , Cowbridge, Glam.	M.n.s.	Peterston-super-Ely, T.	Pennard East , see East Pennard.		
Pendref , Bangor	M.	Machynlleth, M.T.	Pennard West , see West Pennard.		
Penegoes , Machynlleth.	—	Maenclochog, M.	<i>Penn Fields, Wolverhampton.</i>	M.T.	
Penfordd , Clynderwen.	T.n.s.		Pennington , Lymington.	M.	Lymington, T.
Pengam , Cardiff	T Ex.		Pennington , Ulverston.	n.s.	Lipdal, M.T.
<i>Glan-y-Nant</i>	n.s.	Penysarn, M.T.	Penn Street , Amersham, Bucks.	T.	Peun, M
Pengorhwyfa , Amwlch, Anglesey.	n.s.		<i>Pennycomequick, Plym-mouth.</i>	T M.	
Penhow , Newport, Mon.	M.T.		Pennyghael , Olan ..	M.T.	
Penicuik , Midlothian	T Ex.	Denbigh, M.T.	Penny Moor , Tiverton	n.s.	Cheriton Fitz-paine, M.
Peniel Chapel , Denbigh.	n.s.		Penparke , Aberystwyth.	n.s.	Aberystwyth, M.T.
Penifler , Portree ...	n.s.	Portree, M.T.	Penpellenny , Ponty-pool.	n.s.	Nantyderry, M.T.
Penisarlwaan , Llanrug, Carnarvonshire.	n.s.	Llanrug, M.T.	Penpends , Camborne.	n.s.	Camborne, M.T.
Penistone , Sheffield ..	T Ex.		Penpont , Thornhill ...	M.T.	
<i>Spring Vale</i>	M.T.	7 a.m. to 10 p.m.; Sun., nil	<i>Penrhiewtyn Neath</i>	n.s.	
†Penistone Stn.	n.D.		Penrhiwceiber , Glam.	T Ex.	
Penketh , Warrington	T Ex.		Penrhiwllan , Henllan, Cardiganshire.	M.T.	Henllan, Cardiganshire, T.
Penkull , <i>Stoke-on-Trent</i>	M.T.		Penrhos , Newport, Mon.	n.s.	Llantilio Crosseddy, M.T.
Penkridge , Stafford ..	—		Penrhos , Ystradgynlais	n.s.	Ystradgynlais, M.T.
Penley , Ellesmere	T Ex.	Hanmer, M.	Penrhosgarnedd , Bangor.	—	Menai Bridge, M.T.
Penllergaer , Gorseinon, Glam.	M.T.	Gorseinon, M.T.	Penrhyn Bay , Llandudno.	—	Penrhynside, M.T.
Penllyne , Cowbridge, Glam.	T.n.s.	Cowbridge, M.T.	Penrhyn Coch , Bow Street, Cardiganshire.	—	Bow Street, M.T.
Penmachno , Bettws-y-Coed, Carnarvonshire.	n.s.		Penrhyndeudraeth , Merioneth.	T Ex.	
Penmaen , Glam.	M.T.	Parknall, M. Reynoldston, T., 4.	Penrhynside , Llandudno.	M.T.	
Penmaenmawr , Carnarvonshire.	n.s.		PENRITH	T Ex.	
<i>Penmaenan</i>	M.	Sun. nil	<i>Brunswick Road</i>	T	
†Penmaenpool Stn.	n.D.		<i>Castletown</i>	M.T.	
Penmark , Cardiff	T Ex.			M.	

* M. = Money Order Office. T = Telegraph Office.
 † Ex. = Telephonic Express Delivery Office. † Telegraphic, not Postal Address.

For explanation of other symbols, see pages 154 to 156.

Name of Office and Postal Address.	* Character of Office.	Nearest Money Order Office (M.) Tel. Office (T.) Exceptional Hours of Tel. Business.	Name of Office and Postal Address.	* Character of Office.	Nearest Money Order Office (M.) Tel. Office (T.) Exceptional Hours of Tel. Business.
Penruddock , Penrith Penruddock Stn.	M.n.s. r.d.	Greystoke, T. Sun., nil.	Pentyrch , Cardiff.....	T Ex. M.T. n.s.	
Penryn , Cornwall	T Ex. M.T. M. M.T.		Penuwch , Llanio Road, Cardiganshire.	n.s.	Llangeitho, M.T. Tregonissey, Lane End, M. St. Austell, T. Preston, T.
<i>West Street</i>			Penwithick , St. Austell.	n.s.	
Pensarn , Abergele, Denbighshire.	n.s.	Heaswall Hill, M.T.	Penwortham , Preston.	T M.	
Pensby , Birkenhead...	n.s.	Bourton, Dorset, M.T.	Penwortham Hill , Preston.	T M.	Preston, T.
Penselwood , Bourton, Dorset.	—				
Pensford , Bristol.....	M.T.				
Penshaw , see New and Old Penshaw.	—				
Penshurst , Tonbridge	T Ex. M.T.		Penwyllt , Neath.....	n.s.	Onllwyn, M. Craigyfnoe (Penwyllt) Stn., T.; 9 a.m. to 5.30 p.m.; Sun., nil.
Pensilva , Liskeard....	T L. M.T. n.s.		Penybanc , Llandilo, Carmarthenshire.	n.s.	Llandilo, M.T.
Pensnett , Dudley.....	T Ex. M.T.		Penybank , Ammanford, Carmarthenshire.	n.s.	Ammanford, M.T.
Pentewan , Cornwall..	T Ex. M.T.		Penybont , Oswestry..	M.T.	Penybont, Denbighshire, T. Penybont, Radnor, T.
Pentir , Bangor	—	Tregarth, M. Ebenezer, T. Narbora', Norfolk, M.T.	Penybont , Penybont Stn., Radnor.	T Ex. M.T.	
Pentney , Swaffham...	n.s.	Canonbie, M. Weyhill, M.T.	Penybontfawr , Oswestry.	M.T. n.s.	
Penton , Carlisle.....	T.n.s.		Penybont Station , Radnor.	T Ex. M.T.	
Penton - Mewsey , Andover.	—		<i>Penybryn, Wrexham</i> ...	M.	
Pentraeth , Menai Bridge, Anglesey.	M.T.		Penycae , Breconshire.	—	Abercraze, M.T.
Pentre , Chester	n.s.	Hawarden, M.T.	Penycae , Ruabon....	M.n.s.	Rhosllanerchrugog, T. Raglan, M.T.
Pentre (Rhondda), Glam.	T Ex. M.T.		Penyclawdd , Monmouth.	n.s.	
<i>Gelli</i>	M.		Penycwm , Pembrokehire.	n.s.	Sojva, M.T.
<i>Llewellyn Street</i>	T M.		<i>Penydaren, Merthyr Tydri.</i>	T Ex. M.T.	
<i>Tom Pentre</i>	M.		Penyfai , Bridgend ...	—	Aberkenfig, M.T.
<i>Ystrad Rhondda</i> ...	T Ex. M.T.	Sun., 8.30 to 10 a.m.	Penyffordd , Chester.	T Ex. M.T. n.s.	
Pentre , Ruabon.....	—	Vron, M.T.	Penygarnedd , Oswestry.	n.s.	Penybontfawr, M.T.
Pentre , Shrewsbury...	n.s.	Nesscliffe, M.T.	Pen-y-Graig (Rhondda), Glam.	M.T. T Ex. M.	
Pentrebach , Merthyr Tydvil.	M.	Abercanaid, T.	<i>Williamstown</i>		
Pentrebach , Sennybridge, Breconshire.	n.s.		Penygroes , Carnarvonshire.	T L. Ex. M.T.	Penygroes, Carnarvonshire, T.
Pentre Celyn , Ruthin	n.s.	LlanfairDyffryn, Clwyd, M. Ruthin, T., 4.	Penygroes , Llandebie, Carmarthenshire.	M.T. n.s.	Penygroes, Carmarthenshire, T.
Pentrecourt , Llandysul.	M.T.		<i>Penynglyn, Treherbert, Rhondda, (Glam.)</i>	M.	
Pentredwr , Llangollen.	n.s.	Berwyn, M.T.	Penyrheol , Gorthieion, Glam.	M.n.s.	Gorselinon, T.
<i>Pentre Estyll, Swansea</i> ..	M.T.		Penysarn , Amwlch, Anglesey.	M.T. n.s.	
Pentrefelin , Portmadoc.	n.s.	Tremadoc, M. Criccieth, T.			
Pentre Halkyn , Holywell.	n.s.	Halkyn, M.T.			
Pentre Voetke , Bettws-y-coed, Carnarvonshire.	M.T. n.s.				
Pentrich , Derby	M.n.s.	Swanwick, Derbyshire, T.			
Pentridge , Salisbury	n.s.	Handley, M.T.			
Penrynmaur , Newport, Mon.	M.n.s.	Pontllanfraith, T.			

* n.s. = No Sunday Delivery of letters. t. = Telegrams despatched but not delivered.
† Telegraphic, not Postal Address.

For explanation of other symbols, see pages 154 to 156.

Name of Office and Postal Address.	* Character of Office.	Nearest Money Order Office (M.O. Tel. Office (T.). Exceptional Hours of Tel. Business.	Name of Office and Postal Address.	* Character of Office.	Nearest Money Order Office (M.O. Tel. Office (T.). Exceptional Hours of Tel. Business.
PENZANCE	T Ex.	7 a.m. to 10 p.m.; Sun., 4.30 to 6 p.m.	PETERBOROUGH— <i>cont.</i>		
<i>Alverton</i>	M.L.		<i>Old Flatton</i>	T Ex.	
<i>Causewayhead</i>	M.		<i>Percival Street</i>	M.T.	
<i>Chyanhour</i>	M.		<i>Stanground</i>	M.	
<i>East Terrace</i>	M.		<i>Walton</i>	—	
<i>Fore Street, Newlyn</i>	—		<i>Woodston</i>	T Ex.	
<i>Marine Parade</i>	M.T.		Peterchurch, Hereford.	M.T.	
<i>Newlyn</i>	M.T.	Sun., 8.30 to 10 a.m.; 1 April-30 June opens at 7 a.m. on week-days.	Peterculter, Aberdeenshire.	n.S.	
<i>The Quay</i>	M.		PETERHEAD	T Ex.	7.30 a.m. to 9 p.m. May 1-Oct. 31.
Peepleton, Fenshore, Worcestershire.	M.T.		PETERFIELD	n.S.	
Peplow, Market Drayton.	M.T.		<i>Lacant Street</i>	T Ex.	
Peppard Common, Henley-on-Thames.	n.S.		<i>Petersham, Richmond, Surrey.</i>	T M.T.	†Petersham.
Percy Main, Newcastle-on-Tyne.	T Ex.		<i>Petershill, Glasgow</i>	T Ex.	
Perlethorpe, Newark.	M.T.		Peterston - super-Ely, Cardiff.	M.T.	
Perranarworthal, Perranwell Station, Cornwall.	n.S.	Ollerton, M.T.	Peterstow, Ross, Herefordshire.	T Ex.	Ross, Herefordshire, M.
Perranperth, Cornwall.	M.T.		Peterswell, Loughrea, Co. Galway	n.S.	
Perranuthnoe, Marazion, Cornwall.	n.S.	Goldsithney, M.T.	Peter Tavy, Tavistock.	M.T.	Mary Tavy, M.T.
Perranwell Station, Cornwall.	M.T.		Petham, Canterbury.	T n.S.	Merton, Devon, M.
Perry Barr, Birmingham	M.T.	†Perry Barr, Upton Bishop, M.	Petrockstow, Dolton, Devon.	n.S.	Ore, M. Guesting Green, T. Debenham, M.T.
Perrystone Hill, Ross, Herefordshire.	n.S.	How Caple, T.	Pett, Hastings	n.S.	
Pershore, Worcestershire.	T Ex.		Pettaugh, Stowmarket.	n.S.	
Pertenhall, St. Neots.	M.T.		Pettigo, Co. Donegal.	M.T.	
PERTH	n.S.	Kinbolton, M.T.	Pettinain, Thakerton, Lanarkshire.	n.S.	Carstairs Junction, M.T. Gollanfield, M. Dalcross Stn., T.
<i>Atholl Street</i>	T Ex.	7 a.m. to 9 p.m.; Sun., 4 to 6 p.m.	Petty, Inverness	n.S.	
<i>Barnhill</i>	n.S.		PETWORTH.		
<i>Bridgend</i>	M.		Pevensey, Sussex	M.T.	
<i>Caledonian Place</i>	M.T.		Pevensey Bay, Pevensey, Sussex.	M.T.	Pevensey, T.
<i>Cherrybank</i>	—		<i>Peverell, Plymouth</i>	M.	
<i>Craigie</i>	M.L.		Pewsey, Wilts.	T Ex.	
<i>Crieff Road</i>	—		Pharis, Ballymoney, Co. Antrim.	M.T.	Armoyn, M. T. &
<i>George Street</i>	M.		Philadelphia, Fence Houses, Co. Durham.	n.S.	Shiney Row, T.
<i>Glasgow Road</i>	T M.		Phillip Norton, see Norton St. Philip.	M.	
<i>Princes Street</i>	M.		Phillipstown, King's County.	T Ex.	
PETERBOROUGH ...	T Ex.	8 a.m. to 10 p.m.; Sun., 5 to 6 p.m.	Philipstoun, West Lothian.	M.T.	
<i>Cromwell Road</i>	M.		Phinstown, see Finestown.	T Ex.	
<i>Dogsthorpe</i>	—		Phocle Green, Ross, Herefordshire	n.S.	Upton Bishop, M.T.
<i>Eastfield Road</i>	M.	G.N. (D.) and G.E. (RD.)		—	
<i>Eastgate</i>	M.	and G.E. (RD.)			
<i>Gladstone Street North.</i>	M.	Rly. Stn. offices open always.			
<i>Huntly Grove</i>	M.				
<i>London Road</i>	—				
<i>Millfield</i>	M.T.				
<i>Morris Street</i>	—				
<i>Narrow Bridge Street</i>	M.				
<i>New England</i>	M.				

* M. = Money Order Office.

T. = Telegraph Office.

T Ex. = Telephonic Express Delivery Office.

† Telegraphic, not Postal Address.

For explanation of other symbols, see pages 154 to 156.

Name of Office and Postal Address.	* Character of Office.	Nearest Money Order Office (M.). Tel. Office (T.). Exceptional Hours of Tel. Business.	Name of Office and Postal Address.	* Character of Office.	Nearest Money Order Office (M.). Tel. Office (T.). Exceptional Hours of Tel. Business.
Pica , Distington, Cumberland.	ns.	Distington, M.T.	Pilt Down , Uckfield ..	—	Fletching, M.T.
Piccadilly , Tamworth	—	Kingbury, M.T.	Pilton , Shepton Mallet	M.T.	
Piccotts End , Hemel Hempstead.	—	Hemel Hempstead, M.T.	Piltown , Co. Kilkenny	M.T.	
† Pickburn and Brodsworth Stn.	D.	8.30 a.m. to 7.40 p.m.; Sun., nil.	Pimbo Lane , Wigan	ns.	Upholland Moor, M.
PICKERING	† Ex.	—			Upholland Stn., T.; 8 a.m. to 7 p.m.; Sat., 8 a.m. to 6 p.m.; Sun., nil.
Picket Piece , Andover	—	Andover, M.T.	Pimperne , Blandford.	—	Blandford, M.T.
Pickhill , Thirsk	ns.	Kirklington, Yorks, M.T.	Pinchbeck , Spalding.	M.T.	
Pickwell , Oakham	† L. Ex. T.	Somerby, M.	Pinchbeck Bars , Spalding.	ns.	Pinchbeck, M.T., 4.
Pickworth , Folkingham Lines.	ns.	Folkingham, M.T.	Pinewoods , Aldershot	M.	Ash Vale, T.
† Picton Junction Stn.	rd.	12.45 a.m. Mon. to 9 a.m. Sun.	Pinfold , Rochdale	† M.T.	
Picts Cross , Ross, Herefordshire.	T.ns.	Hoarwithy, M.	Pinhoe , Exeter	M.T.	
Piddinghoe , Lewes ..	—	Newhaven, M.T.	Pinkney's Green , Maidenhead.	M.T.	
Piddington , High Wycombe.	ns.	West Wycombe, M.T.	Pinmore , Girvan	ns.	Girvan, M.
Piddington , Northampton.	M.T.	—	† Pinmore Stn.	D.	Pinmore Stn., T.
Piddington , Thame ..	—	Ludgershall, Bucks, M.T.	Pinner , Middlesex	† Ex. M.T.	8 a.m. to 7 p.m.; Sun. nil.
Piddlehinton , Dorchester.	T.ns.	Piddletrenthide, M.	Pinvin , Pershore, Worcestershire.	† Ex. M.T.	
Piddletown , Dorchester.	M.T.	—	Pinwherry , Ayrshire.	† L. Ex. T.	Colmonell, M.
Piddletrenthide , Dorchester.	M.T.	—	Pinxton , Alfreton	† Ex. M.T.	
Pidley , Huntingdon ..	ns.	Somersham, M.T.	<i>Slade Lane</i>	—	
Piel , Barrow-in-Furness	T.ns.	Roose, M. Sun., no Telegraph business.	Pipe Gate , Market Drayton.	M.ns.	Woore, T.
Piercebridge , Darlington.	† Ex. M.T.	—	† Pipe Gate Stn.	rd.	9 a.m. to 8 p.m.; Sun., nil.
Pike of Rushall , Mountrath, Queen's County.	—	Coolrain, M.T.	Pipewell , Kettering ..	—	Rushton, M.
Pilcot , Winchfield	—	Crookham, M. Winchfield, T.	Pirbright , Woking ...	M.T.	Desborough, T.
Pilgrim's Hatch , Brentwood.	—	Brentwood, M.T.	Pirnmill , Isle of Arran, Greenock.	M.T.	
Pill , Bristol	† Ex. M.T.	—	Pirton , Hitchin	ns.	Shillington, M.T.
Pillaton , St. Mellion, Cornwall.	ns.	St. Mellion, M.T.	Pirton , Worcester	—	Severn Stoke, M.T.
Pillerton Hersey , Kington, Warwickshire.	ns.	Kington, M.T.	Pitcaple , Aberdeenshire.	† Ex. M.T.	Stroud, M.T.
Pilley , Lynton	—	Boldre, M.T.	Pitchcombe , Stroud, Gios.	—	Acton Burwell, M.T.
<i>Pillgreenly, Newport, Mon.</i>	† Ex. M.T.	—	Pitchford , Shrewsbury	—	Stoughton, M.T.
Pilling , Garstang, Lancs.	† Ex. M.T.	—	Pitch Place , Guildford	—	Ladybank, M.
Pilmoor Station , York.	ns.	Helperby, M. Sessay, T.	Pitlessie , Ladybank ..	T.ns.	
Pilning , Bristol	M.T.	—	PITLOCHRY	† Ex. rd.	8 a.m. to 7 p.m.; Sun., nil.
Pilsley , Chesterfield ...	† Ex. M.T.	—	† Pitlurg Stn.	—	Corfe, M.
Pilsley , Bakewell	ns.	Edensor, M.T.	Pitminster , Taunton	—	Blagdon Hill, T.
			Pitney , Langport, Somerset.	—	Langport, M.T.
			Pitrold , Errol, Perthshire.	ns.	Errol Village, M.T.
			Pitscottie , Cupar ...	ns.	Ceres, M.T.
			Pitsea , Essex	M.T.	
			Pitsford , Northampton	M.T.	

* **ns.** = No Sunday Delivery of letters. † = Telegrams despatched but not delivered.
 † Telegraphic, not Postal Address.

For explanation of other symbols, see pages 154 to 156.

Name of Office and Postal Address.	* Character of Office.	Nearest Money Order Office (M.), Tel. Office (T.), Exceptional Hours of Tel. Business.	Name of Office and Postal Address.	* Character of Office.	Nearest Money Order Office (M.), Tel. Office (T.), Exceptional Hours of Tel. Business.
<i>Pitsmoor, Sheffield</i>	M.T.		Plummers Plain,	—	Lower Beeding,
Pitstone Green,	T Ex.	Ivinghoe, M.T.	Horsham.		M.T.
Tring.	—		Plumpton, Lewes	T Ex.	Plumpton,
Pittenweem, Fife ..	T Ex.			M.T.	Sussex, T.
	M.T.				Calthwaite, M
Pittington, Durham ..	M.n.S.	Littleton, T.		T.	Plumpton,
			Plumpton, Penrith ..	n.S.	Cumberland,
Pitton, Salisbury	n.S.	Winterslow, M.T.			T.
			Plumpton Green,	T Ex.	M.T.
<i>Pitville, Cheltenham</i>	M.t.		Lewes.		
† <i>Plaidy Stn.</i>	n.D.	8 a.m. to 7.30 p.m.; Sun. nil.	Plumstead, see		
		Clarkston, Airdrie, M.	London District,		
		Caldercruix, T	page 828.		
Plaine, Airdrie	T n.S.	Plaislow, Sussex, T.	Plumstead, Norwich	n.S.	Baconsthorpe, M.T.
Plaislow, Billingshurst,	M.T.		Plumstead, Great,		
Sussex.			see Great Plum-		
Plaislow, see London District,			stead.		
page 674.			Plumstead, Little,		
Plashetts, Northumberland.	M.n.S.	Plashetts Stn., T.	see Little Plum-		
† <i>Plashetts Stn.</i>	D.	Sun., nil.	stead.		
Plasmarl, Landore,	M.	Landore, T.	Plumtree, Notting-	T Ex.	Keyworth, M.
Glam.			ham.	T.n.S.	
Platt, see St. Mary's Platt.			Plungar, Nottingham	n.S.	Redmile, M.T.
				n.S.	Dallas, M.T., 5.
Platt Bridge, Wigan	M.T.		Pluscarden, Elgin ..		
<i>Abram</i>	M.				
<i>Liverpool Road</i>	M.		PLYMOUTH	T Ex.	Open always.
<i>Neville Street</i>	M.		<i>Barbican, BO</i>	M.t.	7 a.m. to 8 p.m.
Platt Lane, Whit-	M.n.S.	Whitxall, T.	<i>Beaumont Road</i>	T M.	
church.			<i>Beechwood Avenue</i>	M.	
Platts Common,	M.	Hoyland, T.	<i>Belgrave Road</i>	M.	
Barnsley.			<i>Burleigh</i>	M.t.	
† <i>Plawsworth Stn.</i>	n.D.	7 a.m. to 5 p.m.; Sun., nil.	<i>Calledown</i>	M.T.	
			<i>Ceol Street</i>	M.	
Plaxtol, Sevenoaks	T Ex.		<i>Citadel Road</i>	T M.t.	
	M.T.		<i>Coboury Street</i>	T M.	
Playden, Sussex	n.S.	Rye, M.T.	<i>Collings Park</i>	T M.t.	
		Bealings, M.T.	<i>Compton Gifford</i>	M.	
Playford, Ipswich			<i>Depford Place</i>	M.t.	
Plean, Baunockburn,	M.T.		<i>Durnford Street</i>	M.t.	
Stirlingshire.	n.S.	Feniscowles, M.	<i>Ebrington Street</i>	M.t.	
		Cherry Tree, T.	<i>Ejerton Place</i>	M.	
Pleasington, Black-	n.S.		<i>Exeter Street</i>	M.	
burn.			<i>Furze Hill Road</i>	M.	
Pleasley, Mansfield ..	T Ex.		<i>Hobborn Place</i>	M.t.	
	M.T.		<i>Hooe</i>	M.	
	M.	Pleasley, T.	<i>King Street</i>	M.	
Pleasley Vale, Mans-			<i>Laira</i>	M.T.	
field.			<i>Laira Bridge</i>	M.	
<i>Pleck, Walsall</i>	M.t.		<i>Lipson Vale</i>	M.	
	T.n.S.	Gt. Watham, M.	<i>Manor Street</i>	M.	
Pleshey, Chelmsford ..			<i>Millbay</i>	M.t.	
			<i>Mount Gould Road</i> ..	T M.	
Plewlands, Edinburgh ..	M.T.		<i>Mulley</i>	M.T.	
	M.T.		<i>Neath Road</i>	T M.	
Plockton, Ross-shire ..	n.S.		<i>North Hill</i>	M.t.	
			<i>North Road</i>	M.	
Pluckley, Ashford	M.T.		<i>Old Laira Road</i>	M.	
		Pluckley, M.	<i>Old Town Street</i>	M.	
Pluckley Station,	—	Pluckley Rly. Stn., T.	<i>Oreston</i>	M.T.	
Ashford.		Sun., train times.	<i>Pennycomequick</i>	T M.	
† <i>Pluckley Stn.</i>	D.	Lostock, Gram, M.	<i>Pezerell</i>	M.	
			<i>Pounds</i>	M.	
Plumbly, Knutsford	T Ex.		<i>Regent Street</i>	M.	
	T.		<i>Seymour Avenue</i>	M.t.	
Plumbridge, New-	M.T.		<i>Sherwell Arcade</i>	M.	
townstewart, Co. Tyrone.	n.S.		<i>Stonehouse, BO</i>	M.T.	8 a.m. to 9 p.m. Sun. 9 to 10 a.m.

* M. = Money Order Office.

T Ex. = Telephonic Express Delivery Office.

T. = Telegraph Office.

† Telegraphic, not Postal Address.

For explanation of other symbols, see pages 154 to 156.

Name of Office and Postal Address.	* Character of Office.	Nearest Money Order Office (M.), Tel. Office (T.), Exceptional Hours of Tel. Business.	Name of Office and Postal Address.	* Character of Office.	Nearest Money Order Office (M.), Tel. Office (T.), Exceptional Hours of Tel. Business.
PLYMOUTH—cont.					
Sutton Road	M.		<i>Polstoe Park, Exeter</i>	M.	
Sydney Terrace	M.		Polstead , Colchester..	—	Stoke-by-Nayland, M.T.
Tresillian Street	M.			—	Broadclyst, M.T.
Turnchapel	M.		Poltimore , Exeter....	—	Loanhead, M. Sun., nil.
Union Street	M.T.				St. Minver, M.
Vauxhall Street	M.		Polton , Midlothian ...	T.N.S.	
West Hoe	M.T.		Polzeath , Wadebridge, Cornwall.	T.N.S.	
Whittington Street ..	M.		Pomeroy , Co. Tyrone.	M.T.	
<i>Plymouth Gate, Merthyr Tydvil.</i>	M.		Pomphlett , Plymouth.	T	Oreston M.T.
Plympton , Devon	T Ex.		Ponders End , Middlesex.	T Ex.	
<i>Colbrook</i>	M.T.			M.T.	
<i>Plympton Erle</i>	M.		<i>Hertford Road</i>	nS.	
<i>Underwood</i>	M.	Oreston, T.	<i>South Street</i>	T	
Plymstock , Plymouth	T M.		<i>Pondtail, Fleet, Hants</i> ..	T M.	
Plymtree , Cullompton	M.T.		† <i>Ponfeigh Stn.</i>	M.T.	
	nS.			rD.	Sa.m. to 6 p.m.; Sun., nil.
Pockley , Nawton, Yorkshire.	—	Nawton, Yorks, M.T.	Ponkey , Ruabon	M.nS.	Rhoslanerchrugog, T.
Pocklington , York ..	M.T.		Ponsanooth , Perranwell Stn., Cornwall.	M.T.	
	T Ex.		Pontamman , Ammanford, Carmarthenshire.	M.nS.	Ammanford, T.
	M.T.		Pontantwn , Kidwelly, Carmarthenshire.	nS.	Pont Yates, M Llandefelig, T.
Podington , Wellingborough.	M.T.		Pontardawe , Glam.	T Ex.	
† <i>Point of Ayre Light-house.</i>	rD.		Pontardulais , Glam.	T Ex.	
Pointon , Folkingham, Lincs.	nS.	Billingborough, M.T.	<i>Hendy</i>	M.	
<i>Pokesdown, Bournemouth</i>	M.T.	†Pokesdown.	Pontblyddyn , Mold .	nS.	Pontybodkin, M.T.
Polbathic , St. Germans, Cornwall.	T M.	St. Germans, Cornwall, T.	<i>Pontcanna, Cardiff</i>	T M.t.	
† <i>Poldhu Wireless Stn.</i>	nS.	Open always.	PONTEFRACT	T Ex.	
Polebrook , Oundle ...	nD.		<i>Banks Avenue</i>	M.	
	M.T.		<i>Horsefair</i>	M.	
	T L Ex.		<i>Tanshelf</i>	M.	
	nS.		Ponteland , Newcastle-on-Tyne.	T Ex.	
Polegate , Sussex	M.T.	Stradone, M.T.	Ponterwyd , Aberystwyth.	M.T.	Devil's Bridge, T., 4.
Poles , Cavan	—		Pontesbury , Shrewsbury.	T L	
Polesworth , Tamworth.	T Ex.		Pontesford , Shrewsbury.	—	Pontesbury; M.T.
	M.T.		Pontfadog , Ruabon..	M.nS.	Glyn, T.
	nS.		Pontfaen , Brecon....	nS.	Brecon, M.T., 6.
Polgooth , St. Austell	nS.	St. Austell, M.T.	Ponthery , Llanelly ..	nS.	Pont Yates, M.T.
Poling Corner , Arundel.	T.	Arundel, M.	Ponthir , Newport, Mon.	M.nS.	Caerleon, T.
Polkerris , Par Station, Cornwall.	nS.	Par Station, M.T.	Ponthirwain , Boncath, Pembrokeshire.	T.N.S.	Beulah, M.
			Pontllanfraith , Newport, Mon.	T Ex.	
Pollington , Snaith, Yorks.	nS.	Snaith, M.T.		M.T.	Grovesend, M. Pontardulais, T.
Pollokshaws , Glasgow.	T Ex.		Pontlliw , Pontardulais, Glam.	nS.	
<i>Maxwell Street</i>	M.		Pontlotty , Cardiff ..	T Ex.	
<i>Pollokshields, Glasgow</i> ..	M.T.	†Pollokshields.		M.T.	
Polremon , Ballymoe, Co. Galway.	nS.	Williamstown, M.T.			
<i>Polmadie, Glasgow</i>	M.T.				
Polmont , Stirlingshire.	T Ex.				
	M.T.				
	nS.				
Polmood , Broughton, Peeblesshire.	T Ex.	Tweedsmuir, M.			
Polperro , Cornwall ...	nS.				
	M.T.				
	T L.				
Polruan , Fowey, Cornwall.	M.T.				
† <i>Polsham Stn.</i>	rD.	Sa.m. to 6 p.m.; Sun., nil.			

* nS. = No Sunday Delivery of letters. t. = Telegrams despatched but not delivered.
 † Telegraphic, not Postal Address.

For explanation of other symbols, see pages 154 to 156.

Name of Office and Postal Address.	* Character of Office.	Nearest Money Order Office (M.O.) Tel. Office (T.). Exceptional Hours of Tel. Business.	Name of Office and Postal Address.	* Character of Office.	Nearest Money Order Office (M.O.) Tel. Office (T.). Exceptional Hours of Tel. Business.
Pontyfri, Carnarvon	n.s.	Penygroes, Carnarvonshire, M.T.	PONTYPRIDD	T Ex.	8 a.m. to 9 p.m.
Pontneath-vanughan, Neath.	M.n.s.	Glyn-Neath, T.	<i>Bridge Street</i>	M.	
Pontnewydd, Newport, Mon.	T		<i>Clymydd</i>	T M. T.	
Pontnewynydd	M.T.		<i>Coedpennaeon</i>	M.	
<i>Pontypool</i>	T Ex.		<i>Glyntaf</i>	M.	
<i>Cwmfricoed</i>	M.T.		<i>Graiguen Road</i>	—	
<i>Freeholdland</i>	—		<i>Hopkinstown</i>	M.	
Pontrhydfendigaid, Ystrad Meurig, Cardiganshire.	M.T.		<i>Maesycod</i>	—	
Pontrhydyfen, Port Talbot.	n.s.		<i>Pantgraiguen</i>	M.	
Pontrhydygroes, Ystrad Meurig, Cardiganshire.	M.T.		<i>Piellgwau</i>	M.	
Pontrhydryn, Newport, Mon.	n.s.	Pontnewydd, M.T.	<i>Rhydfelan</i>	M.	
Pontrilas, Hereford	T Ex.		<i>The Graig</i>	T M. T.	Sun. 8.30 to 10 a.m.
	M.T.		<i>Treforest</i>	T M. T.	Sun., 8.30 to 10 a.m.
	n.s.		<i>Trehafod</i>	—	
Pont Robert, Welshpool.	T.	Meifod, M.	<i>Upper Boat</i>	M.	
Pontshaen, Llandysul.	M.T.		<i>Wood Road</i>	—	
Pontshill, Ross, Herefordshire.	n.s.		Pontyrhyl, Bridgend	M.	Pontycymmer, T.
Pontsticill, Merthyr Tydvil	n.s.	Weston-under-Penyard, M.T.	<i>Pontyrnain, Crosskeys, Newport, Mon.</i>	M.	
Pontvane, Fishguard, Pembrokeshire.	n.s.	Dowlais, M.	Pool, Leeds	T M. T.	
Pontyates, Kidwelly, Carmarthenshire.	T Ex.	Newport, Pembrokeshire, M.T., 5.	POOLE	T Ex.	7 a.m. to 9 p.m.; Sun., 5 to 6 p.m.
	M.T.		<i>Baiter</i>	—	
	n.s.		<i>Hamcorthy</i>	M.T.	
Pontyberem, Carmarthenshire	T Ex.		<i>Heckfort Park</i>	M.	
	M.T.		<i>High Street South</i>	M.	
	n.s.		<i>Longfleet</i>	M.	
Pontybodkin, Mold	T Ex.		<i>Sterte</i>	—	
	M.T.		Poolwae, Achnasheen, Ross-shire.	M.T.	
	n.s.		Pooly Bridge, Penrith.	n.s.	
Pontyclun, Glam.	T Ex.		Pool Fold, Congleton	M.n.s.	Biddulph, T.
	M.T.		Pool Hill, Gloucester ..	n.s.	Newent, M.T.
	n.s.		Pool Quay, Welshpool	n.s.	Welshpool, M.
Pontycymmer, Bridgend.	T Ex.		†Pool Quay Stn.....	D.	Pool Quay Station, T.
<i>Pantygog</i>	M.		Poolbrook, Chesterfield.	M.n.s.	Sun., nil.
<i>Victoria Street</i>	—		<i>Poolstock, Wigan</i>	M.	Staveley, Derbyshire, T.
Pontygwaith, (Rhonda), Glam.	T M.	Tylorstown, T.	Poorstock, see Powerstock.	—	
<i>Tylorstown</i>	T Ex.		Popeswood, Bracknell.	M.T.	
	M.T.		Poppleton, York	n.s.	Accomb, M.
	n.s.		Porchester, see Porchester.	—	Upper Poppleton, T.
Pontymister, Risca, Newport, Mon.	T Ex.	Sun., 8.30 to 10 a.m.	Porchester, Newport, Isle of Wight.	n.s.	Carisbrooke, M.T., 4.
	M.T.	†Pontymister.	Poringland, Norwich.	n.s.	Brooke, M.
	n.s.		Porkella, Helston	T.n.s.	Framingham Earl, T.
PONTYPOOL	T Ex.		Portock, Taunton	M.T.	Helston, M.
<i>Clarence Street</i>	M.		PORTADOWN	T Ex.	
<i>Cwmynycoy</i>	—		<i>Church Street</i>	M.	
<i>High Street</i>	M.		Portaferry, Co. Down.	M.T.	
<i>Penygraig Terrace</i> ..	—		Port Appin, Appin, Argyll.	M.T.	
<i>Pontymoyle</i>	—			n.s.	
<i>Wainfelin</i>	M.				
Pontypool Road Rly. Stn.	rD.	Open always, except between 8 a.m. Sun. and 6.30 a.m. Mon.			

* M. = Money Order Office.

T. = Telegraph Office.

T Ex. = Telephonic Express Delivery Office.

† Telegraphic, not Postal Address.

For explanation of other symbols, see pages 154 to 156.

Name of Office and Postal Address.	* Character of Office.	Nearest Money Order Office (M.O.) Tel. Office (T.O.) Exceptional Hours of Tel. Business.	Name of Office and Postal Address.	* Character of Office.	Nearest Money Order Office (M.O.) Tel. Office (T.O.) Exceptional Hours of Tel. Business.
PORTARLINGTON ..	T Ex.	Rly. Stn. office (P.D.) open always on week-days, except between 5.25 a.m. and 9.25 a.m. On Sun. the office is open 12.25 a.m. to 5.25 a.m., 9.25 a.m. to 12.25 p.m., 7.25 p.m. to midnight.	Port Gordon , Banffshire. Port , St. Columb Minor, Cornwall.	M.T. nS.	St. Columb Minor, M.T.
Portaskalg , Isle of Islay.	M.T. nS.		PORTH (RHONDDA) <i>Aber-rhondda</i> <i>Britannia</i> <i>Cynner</i> <i>Llywycelyn</i> <i>Trebanog</i>	T Ex. M. M. M. M.	
Portavogie , Kircubbin, Co. Down.	M.T. nS.		Porthcawl , Glam. <i>New Road</i>	T Ex. M.T. —	
Port Ballintrae , Bushmills, Co. Antrim.	—	Bushmills, M.T.	Porthcurno , Cornwall	M.nS.	Porthcurno Stn. (Eastern Telegraph Company), T.
Port Bannatyne , Rothsay.	T Ex. M.T. nS.	Sun., nil.	<i>Porthill, Stoke-on-Trent</i> Porthleven , Helston	M. T.M.T. nS. M.	
Portbury , Bristol....	—	Pill, M. Portbury Stn., T.	<i>Porthminster, St. Ives, Cornwall.</i> Porthpean , St. Austell.	nS.	Charlestown, Cornwall, M.T.
†Portbury Rly. Stn.	D.	8 a.m. to 7 p.m.; Sun., nil.	Porthtown , Redruth	nS.	Portreath, M.T., 4.
Port Carlisle , Carlisle	nS.	Bowness, Cumb., M.T.	Porthyrhyd , Carmarthen.	T.nS.	Llanarthney, M.
Port Charlotte , Bridgend, Isle of Islay.	M.T. nS.		Porthyrhyd , Llanwrda, Carmarthenshire.	nS.	Pumpsaint, M. Calo, T.
Portchester (or Portchester), Fareham.	T Ex. M.T.		Portinnisherrich , Taynult, Argyll.	T.nS.	Port Sonachan, M.
Port Clarence , Middlesbrough.	M.T. nS.	Sun., nil.	Portinscale , Keswick	T Ex. M.T. nS. M.T. nS.	
Port Dinorwic , Carnarvonshire.	T Ex. M.T. nS.		Port Isaac , Cornwall..	T Ex. M.T. nS.	
Port Dundas , Glasgow ..	M.T.		Portishead , Bristol ..	T Ex. M.T. M. M.T. nS. M.	
PORT ELLEN	nS.		<i>West Hill</i>	M. M.T. nS. M.	
Port Elphinstone , Inverurie.	M.nS.	Inverurie, T.	Portknockie , Banffshire.	M.T. nS. M.	Portumna, T.
Portencross , West Kilbride, Ayrshire.	M.T. nS.		Portland , Co. Tipperary	M. T Ex. M.T. M. M. D.	
Port Erin , Douglas....	T Ex. M.T. nS.	8 a.m. to 9 p.m. June to Sept.	Portland , Dorset.....	M.T.	Open always.
<i>Ballaflasson</i>	—		<i>Chiswell</i>	M.T. M. M. D.	
Port Erroll , Aberdeenshire.	T Ex. M.T. nS. M.		<i>Grove Road</i>	M.T.	
Portesham , Dorchester.	M.	Abbotsbury, T.	†Portland Flagship	M.T.	
Portessie , Buckie	M.T.	†Portessie.	Portland Harbour , Dorset.	M.T.	
Porteynon , Glam.	T Ex. M.T. nS. M.		Portlaw , Co. Waterford.	M.T. T Ex. T.	Cove Bay, Aberdeen, M.
Portfield , Chichester	M.		Portlethen , Aberdeen	T Ex. T.	
Portfield Gate , Pembrokehire.	nS.	Haverfordwest, M.T.	†Portlethen Stn.	nD.	
PORT GLASGOW	T Ex. nS. M. M. M.T.		Port Lewaigue , Ramsey, Douglas.	nS.	Ramsey, Man, M.T.
<i>Ardgowan Street</i>	M.		Portloe , Grampond Road, Cornwall.	T.nS.	Veryan, M.
<i>Clune Brae</i>	M.		Port Logan , Stranraer	T.nS.	Ardwell, M.
Portglenone , Belfast	M.T.		PORTMADOC	T Ex. M. M.T. nS.	
			<i>High Street</i>		
			Portmagee , Cahirciveen, Co. Kerry.		

† Except June to September.

* nS. = No Sunday Delivery of letters. ‡ = Telegrams despatched but not delivered.

† Telegraphic, not Postal Address.

For explanation of other symbols, see pages 154 to 156.

Name of Office and Postal Address.	* Character of Office.	Nearest Money Order Office (M.). Tel. Office (T.). Exceptional Hours of Tel. Business.	Name of Office and Postal Address.	* Character of Office.	Nearest Money Order Office (M.). Tel. Office (T.). Exceptional Hours of Tel. Business.
Portmahomack , Fearn, Ross-shire.	T Ex. M.T. nS.		PORTSMOUTH—cont.		
<i>Portmahon, Sheffield</i>	M.		<i>Duckland Road</i>	M.t.	Pays Telegraph Money Orders and is an Express Delivery Office.
Portmarnock , Baldoyle, Co. Dublin.	T.	Baldoyle, M.	<i>Chichester Road</i>	M.	
Portnaguran , Stornoway.	M.T. nS.		<i>Church Road</i>	M.	
Portnahaven , Bridge-end, Isle of Islay.	M.T. nS.		<i>Clive Road</i>	M.	
Port Navas , Falmouth.	nS.	Constantine, M.T.	<i>Commercial Road, No. 30.</i>	T M.	
Portobello , Midlothian.	T Ex. M.T.	8 a.m. to 9 p.m.	<i>Commercial Road, No. 241.</i>	M.	
<i>Eastfield</i>	—		<i>Copnor Bridge</i>	T M.	
<i>Joppa</i>	M.t.		<i>Copnor Road</i>	—	
<i>Southfield Place</i>	M.		<i>Delamers Road</i>	M.	
<i>Portobello, Willenhall, Staffs.</i>	M.		<i>East Copnor</i>	T M.t.	Pays Telegraph Money Orders.
Port of Monteith , Perthshire.	T.nS.	Aberfoyle, M.	<i>East Southsea</i>	M.t.	Pays Telegraph Money Orders & is an Express Delivery Office.
Port of Monteith Station , Stirling.	T.nS.	Buchlyvie, M.	<i>Elm Grove</i>	T M.	
Port of Ness , Stornoway.	M.T. nS.		<i>Fawcett Road</i>	M.	
Porton , Salisbury	M.T. nD.	Sun., nil.	<i>Francis Avenue</i>	M.	
†Porton Stn.	T Ex. M.T. nS.		<i>Fratton Bridge</i>	M.t.	Pays Telegraph Money Orders and is an Express Delivery Office.
Portpatrick , Wigtownshire.	T Ex. M.T. nS.				
Portreath , Redruth..	M.T. T Ex.		<i>High Street, BO</i>	T M.t.	Pays Telegraph Money Orders and is an Express Delivery Office.
PORTREE			<i>Highland Road</i>	M.t.	
Portree , Nenagh	T L Ex. M.T.		<i>Kent Road</i>	M.	
PORTRUSH	T Ex.		<i>King's Road</i>	T M.t.	8 a.m. to 9 p.m.
Port St. Mary , Douglas.	T Ex. M.T. nS.	8 a.m. to 9 p.m. June to Sept.	<i>Kingston Cross</i>	M.T.	
<i>Four Roads</i>	—		<i>Marmion Road</i>	M.	
Portsmouth , Letterkenny.	M.T. nS.		<i>Mile End</i>	T M.t.	Pays Telegraph Money Orders.
Portscatho , Cornwall.	M.T.		<i>Milton</i>	M.t.	8 a.m. to 7 p.m.; Sat., 8 a.m. to 6 p.m.; Sun., 9.30 to 10.30 a.m.
			<i>Naval Barracks, BO</i> ..	M.T.	
Portsea , BO, Portsmouth	T M.t.	8 a.m. to 9 p.m. Pays Telegraph Money Orders & is an Express Delivery Office.	<i>New Road</i>	T M.	
			<i>North End</i>	M.	
Portskewett , Chestow.	M.T.		<i>Portsea, BO</i>	T M.t.	8 a.m. to 9 p.m. Pays Telegraph Money Orders and is an Express Delivery Office.
Portslade , Brighton..	T Ex. M.T.		<i>Portsmouth Dockyard, BO.</i>	M.t.	Sat., 8 a.m. to 2 p.m.
<i>Fishergate</i>	—		<i>Queen Street</i>	M.	
<i>Portslade-by-Sea</i>	T M.t.		<i>St. James's Road</i>	M.	
<i>Southern Cross</i>	M.		<i>St. Mary's Road</i>	M.	
<i>Portslade-by-Sea, Portsmouth, Brighton.</i>	T M.t.	Portslade, T.	<i>Somers Road</i>	M.	
			<i>Somers Town</i>	M.	
PORTSMOUTH	T Ex. T M.t. M. M.	Open always.	<i>Southsea, BO</i>	T Ex.	8 a.m. to 9 p.m.
<i>Albert Road, No. 4</i> ..			<i>Stamshaw</i>	M.T.	
<i>Arundel Street</i>			<i>Trayford Avenue</i>	M.	
			<i>Victoria Road North.</i>	M.	
			<i>Whale Island, BO</i>	M.T.	8.45 a.m. to 4.30 p.m.; Sats. 8.30 a.m. to 12.45 p.m.
			<i>Winter Road</i>	M.	

† Except June to September.

* M. = Money Order Office.

T. = Telegraph Office.

T Ex. = Telephonic Express Delivery Office.

† Graphic, not Postal Address.

For explanation of other symbols, see pages 154 to 156.

Name of Office and Postal Address.	* Character of Office.	Nearest Money Order Office (M.I. Tel. Office (T.). Exceptional Hours of Tel. Business.	Name of Office and Postal Address.	* Character of Office.	Nearest Money Order Office (M.I. Tel. Office (T.). Exceptional Hours of Tel. Business.
†Portsmouth Arms Stn... Portsmouth Road, Woolston, Southampton.	rD. M.	Sun., nil.	Poughill, Bude, Cornwall.	—	Bude, M.T.
Port Soderick, Douglas.	nS.	Station, Douglas, M. Douglas, T.	Poulanargid, Cork..	nS.	Tareton, T., 4. Crookstown, M. Rowde, M.T.
Port Sonachan, Tynanill, Argyll.	M.T.		Poulshot, Devizes Poulton, Birkenhead	— M.	
Portsoy, Banffshire ..	† Ex. M.T. nS.		Poulton, Fairford, Gloucestershire.	† Ex. M.T.	
Portstewart, Co. Derry.	† Ex. M.T.		Poultou-le-Fylde, Preston.	† Ex. M.T.	
Port Sunlight, Birkenhead	M.T.	†Port Sunlight.	Pound Green, Uckfield.	—	Buxted, M.T.
Portwood, Southampton	M.		Pound Hill, Crawley..	† Ex. M.T. M.	
PORT TALBOT	† Ex. T.	8 a.m. to 9 p.m.	Pounds, Plymouth	† Ex. M.T. M.	
Aberavon, BO	† Ex. M.T.	8 a.m. to 9 p.m.	Poundsgate, Ashburton, Devon.	T.nS.	Ashburton, M.
Docks	M.T.		Poundstock, Bude, Cornwall.	T.nS.	Marham-church, M. Glanton, T.
Sandfields	† M.t.		Powburn, Alnwick ...	† M. nS.	
Taibach	M.t.		Powers Cross, Portumna, Co. Galway.	M. nS.	Woodford, Galway, T.
Tanygraes Street	—		Powerstock, Melplash, Dorset.	M.T. nS.	
Port Tennant, Swansea.	† M.T.		Powfoot, Annan.....	† nS.	Cummertrees, M.T.
Portumna, Co. Galway.	M.T.		Powick, Worcester... Poynings, Hassocks, Sussex.	M.T. M.nS.	Pyecombe, T.
Porturlin, Ballina ...	nS.	Pulathomas, M.T., 9.	Poynton, Stockport... Hockley	† Ex. M.T.	
Port Vale Common, Hertford.	M.		Poyntzfield, Invergordon, Ross-shire.	— M.T.	
†Port Victoria Stn.	rD.	Sun., nil.	Poyntzpass, Co. Armagh.	† Ex. M.T.	
Port William, Wigtownshire.	M.T. nS. nS.		Pratt's Bottom, Orpington, Kent.	M.	Chelsfield, Orpington, Kent, T.
Poslingford, Clare, Suffolk.	nS.	Clare, M.T.	Praze, Cornwall	M.T. nS.	
Possilpark, Glasgow	M.T.		Prees, Whitchurch ...	† Ex. M.T. nS.	
Postbridge, Prince Town, Devon.	M.T. nS.		Preesall, Preston	M.nS.	Knott End, T. Prees, M.T.
†Postland Stn.....	rD.	Sun., nil.	Preesgreen, Whitchurch	—	
Postwick, Norwich...	—	Thorpe, Norfolk, M.T.	Preesgweene, Oswestry.	M.	Weston Rhyn, T.
Potten End, Berkhamsted.	—	Berhamsted, M.T.	Prendergast, Haverfordwest.	M.	
Potter Hanworth, Lincoln.	† Ex. T.	Branston, M.	Prenteg, Portmadoc ..	nS.	Tremadoc, M. Portmadoc, T.
†Potter Hanworth Stn. ..	rD.	Sun., nil.	PRESCOT	† Ex.	
Potter Heigham, Great Yarmouth.	† Ex. M.T.		Dragon Row	—	
Potterne, Wilts	† L.Ex. M.T.		Eccleston Lane Ends	—	
Potters Bar, Middlesex.	† Ex. M.T.	Rly. Stn. office (rD.) open always, except from 10 p.m. Sun to 6 a.m. Mon.	Warrington Road ..	—	
Potterspur, Stony Stratford.	† L.Ex. M.T.		Prestatyn, Flints ...	† Ex. M.T. M.	
Potter's Street, Harlow.	† Ex. M.T.		Victoria Park Road.	† Ex. M.T. M.T.	Prestbury, Glos., T.
Potto Stn.	rD.	8 a.m. to 7 p.m.; Sun., nil.	Prestbury, Glos.	† Ex. M.T.	Prestbury, Ches., T.
Potton, Sandy	† Ex. M.T.		Prestbury, Macclesfield.	† Ex. M.T.	
Pott Row, King's Lynn	—	Grimston, M.T.	Presteign, Radnor ...	† Ex.	
Poughill, Crediton....	nS.	Cheriton Fitzpaine, M.T.			

* nS. = No Sunday Delivery of letters. † = Telegrams despatched but not delivered.
† Telegraphic, not Postal Address.

For explanation of other symbols, see pages 154 to 156.

Name of Office and Postal Address.	* Character of Office.	Nearest Money Order Office (M.O.) Tel. Office (T.L.) Exceptional Hours of Tel. Business.	Name of Office and Postal Address.	* Character of Office.	Nearest Money Order Office (M.O.) Tel. Office (T.L.) Exceptional Hours of Tel. Business.
PRESTON	T Ex.	7 a.m. to 10 p.m.; Sun., 6 to 6 p.m. L. & Y. Rly. Stn. office (nD.) open from 5.30 a.m. to midnight; Sun., 8.30 a.m. to 11 a.m.; 1 p.m. to 5 p.m.; 6 p.m. to 9 p.m. L & N. W. Rly. Stn. office (nD.) open always.	Prestonpans Rly. Stn. ...	rD.	Sun., nil.
<i>Acregate Lane</i>	M.		Preston-on-Stour, Stratford-on-Avon.	T.	Alderminster, M.
<i>Adelphi</i>	M.		Preston-on-Wye, Hereford.	M.T.	
<i>Ashton Lane Ends</i>	M.		† Preston Park Stn., Brighton.	nS.	Sun., train times.
<i>Ashton-on-Ribble</i>	M.T.		Preston Plucknett, Yeovil.	rD.	Yeovil, M.T.
<i>Avenham Lane</i>	M.		Preston-under-Scar, Leyburn, Yorks.	nS.	Redmire, M. Wensley, T.
<i>Barracks</i>	M.		Preston Wynne, Hereford.	nS.	Withamton, M. Whitestone, T.
<i>Row Lane</i>	M.		Prestwich, Man- chester.	T Ex.	
<i>Brookhouse</i>	—		<i>Holyrood</i>	M.T.	
<i>Cemetery</i>	M.		<i>Kirkhams</i>	T	
<i>Church Street</i>	M.		<i>Sedgley Park</i>	T M.t.	
<i>Deepdale Road</i>	M.		Prestwick, Ayrshire ..	T Ex.	
<i>Elmsley Street</i>	M.		<i>New Prestwick</i>	M.T.	
<i>Fishergate</i>	M.		Prestwood, Great Missenden, Bucks.	T Ex.	Great Missenden, M.
<i>Fishergate Hill</i>	M.		Prickwillow, Ely	T.	Ely, M.
<i>Friargate</i>	T M.t.		Priddy, Wells, Som- erset.	T Ex.	
<i>Fulwood</i>	M.T.		Priethaggard, Co. Wexford.	T nS.	Westbury, M. Wells, T. 5. Campile, M.T.
<i>London Road</i>	M.		Priest Hutton, Carn- forth.	nS.	Burton, West- morland, M.T. Bushmilla, M.T.
<i>Loat Road</i>	M.		Priestland, Co. Antrim.	—	
<i>Lower North Road</i>	M.		Priestown, Dublin ...	—	Clonee, M.T., &
<i>Manchester Road</i>	M.		Primethorpe, Leice- ster.	M.nS.	Broughton Astley, T.
<i>New Hall Lane</i>	M.t.		<i>Prince's End, Tipton</i> ...	T Ex.	
<i>Nooklands</i>	M.		Princes Risboro', Bucks.	T Ex.	
<i>North Road</i>	M.		Princethorpe, Rugby	M.T.	
<i>Plungington Road</i>	T M.t.		Prince Town, Devon.	T Ex.	
<i>Ribbleton Lane</i>	M.t.		<i>Princerville, Bradford</i> ...	T Ex.	
<i>St. Paul's Road</i>	M.		Printed, Emsworth ..	M.T.	
<i>The Docks, BO</i>	M.T.	9 a.m. to 5 p.m.; Sats., 9 a.m. to 2 p.m.	Prion, Denbigh	nS.	Nuthourne, M.T. Denbigh, M.T., 4. Wicken, M.T.
<i>Water Lane</i>	M.		Prior Fen, Sobam	nS.	
<i>Preston, Brighton</i>	T M.T.	Preston, Sussex, T.	Priors Hardwick, Byfield, Northants.	T Ex.	Priors Mar- ston, M.
<i>Preston, Canterbury</i> ..	M.T.	Preston, Kent, T.	Priors Lee, Shifnal ...	T.nS.	St. George's, Salop, M.T.
<i>Preston, Dumfries</i> ...	nS.	Kirkbean, M.T. Hitchin, M.	Priors Marston, Byfield, Northants.	M.T.	Warstock, M.T.
<i>Preston, Hitchin</i>	T.	Preston, Herts, T.	Priory Road, Hall Green, Birmingham ...	T Ex.	
<i>Preston, Hull</i>	T Ex.	Preston, Yorks, T.	Priston, Bath	nS.	Farmborough, M.T.
<i>Preston, Lavenham, Suffolk.</i>	nS.	Lavenham, M.T.	<i>Prittlewell, Southend-on-Sea.</i>	M.T.	†Prittlewell
<i>Preston, Uppingham</i> ..	T Ex.	Uppingham, M.	Privett, Alton	M.T.	
<i>Preston, Weymouth</i> ..	T.	Preston Rutland, T.	Probus, Cornwall	M.T.	
<i>Preston Bissott,</i> Buckingham.	—	Lennox Street, Weymouth, M. Osmington, T. Tingewick, M.T.			
<i>Preston Brock-</i> hurst, Shrewsbury.	—	Clive, M.T.			
<i>Preston Brook,</i> Warrington.	T Ex.				
<i>Preston Candover,</i> Basingstoke.	M.T.				
<i>Preston Capes,</i> Byfield, Northants.	nS.	Woodford Halse, M.T. Bomere Heath, M. Broadoak, T.			
<i>Preston Gobbalde,</i> Shrewsbury.	—				
<i>Prestonkirk,</i> East Lothian.	T Ex.				
<i>Prestonpans,</i> East Lothian.	M.T.				
<i>Cockenzie</i>	T M.T.				
<i>Cuthill</i>	T Ex.				

* M.O. = Money Order Office. T. = Telegraph Office.
 † Ex. = Telephonic Express Delivery Office. † Telegraphic, not Postal Address.

For explanation of other symbols, see pages 154 to 156.

Name of Office and Postal Address.	* Character of Office.	Nearest Money Order Office (M.). Tel. Office (T.). Exceptional Hours of Tel. Business.	Name of Office and Postal Address.	* Character of Office.	Nearest Money Order Office (M.). Tel. Office (T.). Exceptional Hours of Tel. Business.
Prosperous , Salina, Co. Kildare.	—	Clane, M. Clongowes Wood, T., 4.	Purleigh , Maldon.....	M.T.	Pangbourne, M.T.
Provanmill , Glasgow.	T.L.	Petershill, Glasgow, M.T.	Purley , Reading.....	—	† Purley Rly. Stn. office (D.) open from 6.30 a.m. to 11.30 p.m.; Sun., 4 to 5 p.m.
Prudhoe , Ovingham, Northumberland.	T.Ex.		Purley, Surrey	T.Ex.	
† Prussia Cove Coastguard Station.	M.T.		(See page 247, Croydon).	M.T.	
Puckane , Nenagh	ND.				
Puckeridge , Ware ...	T.	Nenagh, M.	† Purley Oaks Stn.	rD.	Sun., train times.
	T.Ex.				Featherstone, T.
	M.T.		Purston. Featherstone, Pontefract.	M.	Sharpness, M.T.
Puckington , Ilminster, Somerset.	nS.	Hambridge, M. Shepton (Beauchamp, T.	Purton , Berkeley, Glos.	nS.	
Puckleychurch , Bristol	T.Ex.		Purton , Swindon	M.T.	
	M.T.		Purton Stoke , Swindon.	T.	Purton, M.
Puddington , Chester	—	Neston, M.T., 4.	Putford , Brandis Corner, Devon.	M.T.	
Puddingham , Morchard Bishop, Devon.	nS.	Black Dog, M. Pennymoor, T.	Putley , Ledbury.	nS.	Trumpet, M.T.
Pudsey , Leeds	T.Ex.		Puttenham , Gulliford	T.M.T.	
	M.T.		Pwll , Llanelly	T.	Llanelly, M.T.
<i>Chapeltown</i>	T.M.				Llanfair, Dyffryn Clwyd, M.
<i>Littlemoor</i>	T.M.		Pwllglas , Ruthin	nS.	Ruthin, T.
<i>Lowtown Bottom</i>	M.				
<i>Waterloo</i>	—		Pwllgwawn, Pontypridd.	M.	
† Pudsey (Greenside) Stn.	rD.	Sun., nil.	PWLLMELI	T.Ex.	
Pulathomas , Ballina	M.T.		<i>High Street</i>	T.M.	
Pulborough , Sussex.	nS.		<i>South Beach</i>	M.	
Pulford , Wrexham ...	M.T.	Rossett, M.T.	<i>West End</i>	—	
		Buckland Newton, M.	Pwlllypant , Cardiff ...	nS.	Llanbradach, M.T.
Pulham , Dorchester ..	nS.	King's Stag, T.			
Pulham St. Mary , Harleston.	M.T.		Pye Bank, Sheffield	M.	
Pulham St. Mary Magdalen , Harleston.	M.T.		Pye Bridge , Alfreton.	T.Ex.	Poynings, M.
Pulloxhill , Amptill..	—	Silsoe, M.T.	Pyecombe , Hassocks, Sussex.	T.	
Pulverbatch , Shrewsbury.	M.T.		Pydew , Llandudno ...	—	Llandudno June, M.
Pumpherston , Mid-Calder, Midlothian.	nS.		Pyle , Bridgend	T.Ex.	Deganwy, T.
Pumpsaint , Llanwrda, Carmarthenshire.	M.T.		Pylle , Shepton Mallet..	—	East Pennard, M.T.
Puncheon , Letterston, Pembrokeshire.	nS.	Letterston, M.T., 5.	† Pylle Stn.	rD.	Sun., nil.
		9 a.m. to 12.50 p.m., 1.35 to 4.30 p.m., 5.15 p.m. to 8 p.m.	Pymoor , Ely	nS.	Little Downham, M.T.
† Puncheston Stn.	ND.	Sun. nil.	Pyrford , Woking	T.	West Byfleet, M.
		Litton Cheney, T.	Pytchley , Kettering ..	M.	Broughton, Northants, T.
Puncknoll , Dorchester.	M.nS.		Pyworthy , Hols-worthy.	nS.	Holsworthy, M.T.
Punnett's Town , Heathfield Tower, Sussex.	M.T.		Quadrang , Spalding ..	—	Gosberton, M.T.
Purbrook , Cotham, Hants.	M.T.		Quainton , Aylesbury.	M.T.	Treharris, T.
Purdyburn , Belfast.	—	Rosetta, Belfast, T., 4.	Quaker's Yard , Treharris, Glam.	M.L.	
<i>Purewell Cross</i> , Christchurch.	M.		Quantoxhead , see West Quantoxhead.		
Purfleet , Essex	T.M.T.		Quarn , Lerwick	T.nS.	Cunningsburgh, M.; Sun., nil.
Puriton , Bridgwater ..	—	Dunball, M.T.	Quarley , Andover.....	—	Grateley, M.T.
			Quarndon , Derby	M.T.	
			Quarnford , Buxton ..	nS.	Burbage, Derbyshire, M.T., 4.
			Quarrington Hill , Coxhoe, Co. Durham.	M.nS.	Coxhoe, T.

* nS. = No Sunday Delivery of letters. t. = Telegrams despatched but not delivered.
 † Telegraphic, not Postal Address.

For explanation of other symbols, see pages 154 to 156.

Name of Office and Postal Address.	* Character of Office.	Nearest Money Order Office (M.). Tel. Office (T.). Exceptional Hours of Tel. Business.	Name of Office and Postal Address.	* Character of Office.	Nearest Money Order Office (M.). Tel. Office (T.). Exceptional Hours of Tel. Business.
Quarry Bank, Brierley Hill.	† Ex. M.T.	† Quarry Bank.	Quidenham, Attleborough.	† Ex. M.T.	
Quarter, Lanarkshire.	M.T. nS.		Quigley's Point, Londonderry.	M.	Mullagh, Co. Clare, T.
Quatford, Bridgnorth		Bridgnorth, M.T.	Quilty, Miltown Malbay, Co. Clare.	M.T.	
Quatt, Bridgnorth	T.nS.	Alveley, M.	Quin, Co. Clare	† Ex. M.T.	
Quay, Westport	M.T.		Quinton, Birmingham		
Quebec, Durham	M.T. nS.		Quinton, Glos., see Lower Quinton.	nS.	Sanday, M.T.
Quedgeley, Gloucester	nS.	Hardwicke, M.T.	Quivals, Kirkwall.....	† Ex. M.T.	
Queen Adelaide, Ely.	nS.	Ely, M.T.	Quorn, Loughborough.	nS.	
Queenborough, Sheerness.	† Ex. M.T.	Queenborough Rly. Stn. office (rD.) open 8 to 8 p.m. Sun.	Quoyburray, Kirkwall.	nS.	Kirkwall, M. Tankerness, T. Dounby, M. Sandwick, Orkney, T. Bottisham, M.
† Queenborough Pier Stn. .	rD.	9 a.m. to 7 p.m.; Sun., train times.	Quoyloo, Stromness, Orkney.	nS.	
Queen Camel, Bath.	M.T.		Quoyloo, Cambridge	T. M.T. nS. nS.	Broughton, Peebles-shire, M.T. Witheridge, M.
Queensborough, Drogheda.	—	Termonfeekin, Drogheda, T., 4.	Raasay, Inverness-shire.		
Queensbury, Bradford	† Ex. M.T.		Rachan Mill, Broughton, Peebles-shire.		
Queen's Ferry, Chester.	† L. Ex. M.T.		Rackenford, Morchard Bishop, Devon ..	T.nS.	Lower Wroxham, M. Salhouse, T. Sun., nil. Amble, T.
Garden City	—		Rackheath, Norwich	—	
Queensferry, see North and South Queensferry.			† Racks Stn	D. M.nS.	
Queen's Head, Oswestry.	T.	West Felton, M.	Radcliffe, Acklington, Northumberland.	† Ex. M.T. M. — M. M.t. M.t.	† Radcliffe Hall.
QUEENSTOWN	† Ex. M. M.T. M. M. † M.T. M.	Open always.	Radcliffe, Manchester		
Harbour Row			Blackburn Street		
Haulbowline			Black Lane		
Middleton Street			Bolton Road		
Rushbrooke			Chapelfield		
Spike Island			Radcliffe Hall		
Queen Street, Paddock Wood, Kent.	—		Water Lane		
Quemerford, Calne, Wilts.	nS.	Calne, M.T.	Radcliffe Hall, Radcliffe, Manchester.		
Quendon, Newport, Essex.	M.T.		Radcliffe-on-Trent, Nottingham.	† Ex. M.T.	Coventry, M. Ellys Road, M. Stafford, M.T.
Queniborough, Leicester.	†	Syston, M.T.	Radford, Coventry....	—	
Quenington, Fairford, Glos.	—	Coln St. Aldwyns, M.T.	Radford Bank, Stafford.	—	
Quernmore, Lancaster.	nS.	Lancaster, M.T., 4.	Radford Semele, Leamington Spa.	T.	Willes road, Leamington Spa, M.
Querrin, Lisdeen, Co. Clare.	nS.	Kilkee, M.T., 5.	Radipole Spa, Weymouth	M.	
Quest Hills, Malvern.....	M.		Radlett, Herts	† Ex. M.T. T. — † M.t.	Abingdon, M. Stokenchurch, M.T.
Quethiock, Liskeard .	T.	Menheniot, M.	Radley, Abingdon....		
			Radnage City, Wallingford.		
			Radnor Park, Clydebank, Glasgow.		
			Radstock, Bath	† Ex. M.T.	
			Clandown	—	
			Westfield		
			Radway, Kington, Warwickshire.	† L.Ex. T.nS. rD.	Kington, M.
			† Radway Green Stn.		7 a.m. to 10 p.m. Sun., nil.

* M. = Money Order Office.

T. = Telegraph Office.

† Ex. = Telephonic Express Delivery Office.

† Telegraphic, not Postal Address.

For explanation of other symbols, see pages 154 to 156,

Name of Office and Postal Address.	* Character of Office.	Nearest Money Order Office (M.O. Tel. Office (T.)) Exceptional Hours of Tel. Business.	Name of Office and Postal Address.	* Character of Office.	Nearest Money Order Office (M.O. Tel. Office (T.)) Exceptional Hours of Tel. Business.
Radwinter , Saffron Walden.	T.	Wimbish, M.	Ramsbury , Hungerford.	† Ex. M.T. M.T.	
Radyr , Cardiff.....	† Ex. M.T. T.nS.		Ramsdell , Basingstoke		
Rafford , Forres.....	nS.	Forres, M. Saintfield, M.T., 4.	Ramsden , Charlbury, Oxon.	{ nS. nD.	Finstock, M. Charlbury, T., 4. 8.30 a.m. to 5.30 p.m.; Sun., nil.
Raffrey , Crossgar, Co. Down.	† Ex. M.T. T.		† Ramsden Dock Stn. , Barrow.		
Raglan , Newport, Mon.	T.	Clara, M. Knockeroghery, M. Athleague, T. 6. Killucan, M.T.	Ramsden Bellhouse , Billericay, Essex.	nS.	Ramsden Heath, M.T.
Rahan , Tullamore....	nS.		Ramsden Heath , Billericay, Essex.	M. T.nS.	
Rahara , Roscommon.	—		Ramsey , Harwich....	—	Parkeston, M.T.
Raharney , Killucan, Co. Westmeath.	M.	Adamstown, T., 4.	Ramsey , Huntingdon	† Ex. M.T.	Ramsey, Hunts, T.
Rahoon , Adamstown, Co. Wexford.	nS.	Castlebar, M.T.	Ramsey , Douglas.....	† Ex. M.T. nS.	Ramsey, Man, T. 8 a.m. to 9 p.m.; 10 p.m. June to Sept.; Sun., 5 to 6 p.m.
Rahoons , Castlebar..	M.nS.		<i>North Ramsey</i>	—	
Raheny , Co. Dublin...	—	Downpatrick, M.T., 4. St. Cleer, T.	RAMSGATE	† Ex.	Sun., 5 to 6 p.m. Harbour and the Town Rly. Stn. offices (rD.) open train times Sun.
Raholp , Downpatrick.	† Ex. M.T. rD.				
Railway Terrace , Darite, Liskeard.	† Ex. M.T. rD.	7 a.m. to 8 p.m. Sun., nil.	<i>Addington Street</i>	M.t	
Rainford , St. Helens..	† Ex. M.T. rD.		<i>Bellevue Road</i>	M.t	
† Rainford Junct. Stn.			<i>Boundary Road</i>	M.	
Rainham , Essex.....	† Ex. M.T. M.T.	Rainham, Essex, T.	<i>Grange Road</i>	† M.t. M.t.	
Rainham , Kent.....	† Ex. M.T. M.T.	Rainham, Kent, T. (Rly. Stn., office (rD.) open at train times Sun.]	<i>Harbour Street</i>	M.	
Rainhill , Lancs.	† Ex. M.T. —		<i>Hereson Street</i>	M.	
<i>The Holt</i>			<i>King Street</i>	M.	
Rainow , Macclesfield..	M.nS.	Bollington, T.	<i>Margate Road</i>	M.	
Rainsough , Manchester.	M.	Prestwich, T.	<i>Northwood</i>	—	
Rainton , Thirsk.....	M.nS.	Dishforth, T.	<i>Pegwell Bay</i>	M.	
Rait , Errol, Perthshire	nS.	Errol, M.T., 4.	<i>Queen Street</i>	M.	
Raithby , Spilsby.....	nS.	Spilsby, M.T.	<i>St. Lawrence</i>	M.	
Rake , East Liss, Hants.	M.T.		<i>Southwood</i>	—	
Raloo , Larne.....	nS.	Larne, M.T., 4.	Ramsgill , Pateley Bridge, Yorks.	† Ex. T.nS.	Middlesmoor, M.
Rame Cross , Penryn, Cornwall.	nS.	Stithians, M.T.	Ramsgrange , Waterford.	T.	Arthurstown, M.
Ramelton , Letterkenny.	M.T.		Ranby , Lincoln.....	† Ex. nS. T.nS.	Baumber, M.T.
Rampisham , Dorchester.	T.	Evershot, M.	Ranby , Retford.....		Retford, M.
Rampside , Barrow-in-Furness.	{ nS. nS.	Roose, M. Piel, T. Sun., nil. Cottenham, M.T.	Randalstown , Co. Antrim.	M.T.	
Rampton , Cambridge	nS.		Randwick , Stroud....	† Ex. —	Cainscross, M.T.
Rampton , Retford...	M.T. nS.		Rangemore , Burton-on-Trent.	M.T.	
Ramsbottom , Manchester.	† Ex. M.T. —		Rangeworthy , Bristol	nS.	Iron Acton, M.T.
<i>Holcombe Brook</i>	—		Rankinston , Ayr....	M.T. nS.	
<i>Nuttall Lane</i>	M.		<i>Ranmoor, Sheffield</i>	M.T.	
<i>Shuttleworth</i>	M.				
<i>Stubbins</i>	M.				

† Except June to September.

* nS. = No Sunday Delivery of letters. ‡ = Telegrams despatched but not delivered.

† Telegraphic, not Postal Address.

For explanation of other symbols, see pages 154 to 156.

Name of Office and Postal Address.	* Character of Office.	Nearest Money Order Office (M.). Tel. Office (T.). Exceptional Hours of Tel. Business.	Name of Office and Postal Address.	* Character of Office.	Nearest Money Order Office (M.). Tel. Office (T.). Exceptional Hours of Tel. Business.
Ranmore Common , Dorking.	—	Dorking, M.T.	Rathlacken , Ballina	—	Ballycastle, Mayo, M.T., 7.
Rannoch Station , Perthshire.	ns.	Bridge-of-Gaur M.T., 6.	Rathlee , Ballina	—	Easky, M.T.
Ranskill , Bawtry, Yorks.	T Ex. M.T.		Rathlin Island , Ballycastle, Co. Antrim.	M.T. ns.	
Ranworth , Norwich..	ns. }	South Walsham, M. Woodbastwick, T.	Rathmell , Settle	T. T Ex. M.T. M.T.	Settle, M.
Raphoe , Co. Donegal..	M.T.		Rathmines , Dublin.....		
Rasharkin , Belfast ..	T. T ns. T Ex. M.T. T Ex. M.T. ns.	Kilrea, M. Easingwold, M. †Rastrick.	Rathmolyon , Enfield, Ireland.	M.T.	
Raskolf , Easingwold ..			Rathmore , Co. Kerry.		
Rastrick , Brighouse			Rathmore , Naas	—	Johnstown, Kildare, M.T., 4.
Ratby , Leicester			Rathmoylo , Kilkenny	ns.	Freshford, M.T., 5.
Ratcliffe - on - the - Wreake , Leicester.		Rearsby, M.T.	Rathmullen , Ballymote, Co. Sligo.	—	Ballymote, M.T.
Rathangan , Kildare	M.T.		Rathmullon , Co. Donegal.	M.T.	
Rathanny , Tralee	—	Tralee, M. Bally McElligott, T.	Rathnamagh , Crossmolina, Co. Mayo.	ns.	Crossmolina, M.T., 4.
Rathaspic , Rathowen, Co. Westmeath.	—	Rathowen, M. Street, Westmeath, T., 6.	Rathnew , Co. Wicklow.	T L Ex. M.T. M.T.	
Rathcabbin , Birr....	M.T. T.	Moyvore, M.	Rathnure , Ennis-corthy.		
Rathconrath , Mullingar.			Ratho , Ratho Station, Midlothian.	T Ex. M.T. ns. M.T. M.	Street, Westmeath, T.
Rathcoole , Banteer, Co. Cork.	ns.	Banteer, M.T., 5.	Ratho Station , Midlothian.		Tullow, M.T.
Rathcoole , Dublin ..	M.T. M.	Enfield, Meath, T., 4.	Rathowen , Co. Westmeath.		
Rathcore , Enfield, Ireland.			Rathoe , Tullow, Co. Carlow.	ns.	Sun., nil.
Rathcormac , Fermoy	T Ex. M.T. M.	Kiltegan, T.	†Rathven Stn.	rD. M.T.	
Rathdangan , Balminglass, Co. Wicklow.			Rathvilly , Co. Carlow		
Rathdowney , Ballybrophy, Queen's Co.	M.T.		Ratley , Banbury	—	Avon Dassett, M.
Rathdrum , Co. Wicklow.	M.T.		Ratoath , Dublin.....	T.	Edge Hill, T.
Rathen Station , Aberdeenshire.	M. ns.	Rathen Stn., T.	Ratery , South Brent, Devon.	—	Ashbourne, M. South Brent, M.T., 4.
Rathen Rly. Stn.	D.	8 a.m. to 7 p.m.; Sun., nil.	Rattlesden , Bury St. Edmund's.	M.T.	
Rathfarnham , Co. Dublin.	T M. T.		†Ratray Head Coast-guard Stn.	D.	8.30 a.m. to 6.30 p.m.
Rathfeigh , Drumree, Co. Meath.	ns.	Balrath, M.T.	Rauceby, South , see South Rauceby.		
Rathfriland , Newry	T Ex. M.T. ns.		†Rauceby Station.	rD. ns.	Dalston, Cumberland, M.T., 4.
Rathgormack , Carrick-on-Suir.		Carrick-on-Suir, M.T., 6.	Raughton Head , Carlisle.		
Rathkea , Tipperary ..	—	Tipperary, M.T., 4.	Raunds , Wellingborough.	T M.T. ns. D. ns.	Sun., nil.
Rathkeale , Co. Limerick.	M.T.		†Raunds Stn.		Lisburn, M.T.
Rathkenny , Co. Antrim.	ns. }	Clough, Belfast, M. Broughshane, T., 4.	Ravarnett , Lisburn ..		Whinney Hill, M.T.
Rathkenny , Slane, Co. Meath.	T.	Wilkinstown, M.	Ravensham , Eotherham.	—	
			Ravenglass , Cumberland.	M.T.	
			Ravenhill , Belfast	M.	

* M. = Money Order Office.

T. = Telegraph Office.

T Ex. = Telephonic Express Delivery Office.

† Telegraphic, not Postal Address.

For explanation of other symbols, see pages 154 to 156.

Name of Office and Postal Address.	* Character of Office.	Nearest Money Order Office (M.O.) Tel. Office (T.O.) Exceptional Hours of Tel. Business.	Name of Office and Postal Address.	* Character of Office.	Nearest Money Order Office (M.O.) Tel. Office (T.O.) Exceptional Hours of Tel. Business.
Raveningham, Norwich.	n.s.	Norton, Norfolk, M.T.	READING —cont. <i>Manchester Road</i> <i>Newton</i> <i>Oxford Road</i> <i>Prince of Wales Avenue</i> <i>Queen's Road</i> <i>Redlands</i> <i>Salisbury Road</i> <i>Southampton Street</i> <i>Southern Hill</i> <i>The Barracks</i> <i>Wantage Road</i> <i>Whitley Street</i> <i>Wokingham Road</i> ...	M.	
Ravenscar, Scarborough.	T.n.s.	Robin Hood's Bay, M.		M.	
Ravensdale, Mountpleasant, Co. Louth.	—	Flurrybridge, M.T., 4.		M.	
Ravensden, Bedford	n.s.	Renhold, M.T.		M.	
Ravensthorpe, Devesbury.	T.M.t.	†Ravensthorpe.		M.	
Ravensthorpe, Northampton.	—	East Haddon, M.T.		M.	
Ravenstone, Ashby-de-la-Zouch.	M.	Coalville, T.		M.	
Ravenstone, Olney, Bucks.	—	Stoke Goldington, M.		M.t.	
Ravenstonedale, Newbiggin-on-Lune, Westmorland.	M.T. n.s.	Olney, T		T.M.t.	
Ravenstruther, Lanark.	n.s.	Carstairs, M.		n.s.	
Ravensworth, Richmond, Yorks.	T.Ex. M.T. n.s. n.s.	Lanark, T.	M.	Louth, Co. Louth, M.T., 4.	
Rawcliffe, Garstang, Lancashire.	n.s.	Hambleton, Lanca., M.T.	n.s.	Kilcommon, M.T., 5.	
Rawcliffe, Yorks	T.Ex. M.T. M.T.		T.Ex. M.T. M.T. n.s. n.s. M.T.		
Rawcliffe Bridge, Rawcliffe, Yorks	T.Ex. M.T. M.T.		Rearsby, Leicester...		
Rawdon, Leeds	T.Ex. M.T. M.T.		Reawick, Lerwick		
Rawfolds, Cleckheaton	M.		Reay, Thurso		
Rawmarsh, Rotherham.	T.M.	Parkgate, Yorks, T.	Recess, Co. Galway		
Sandhill	M.	Hednesford, M.T.	Redbourn, St. Albans	T.Ex. M.T. M.	Hibaldstow, T.
Rawnsley, Hednesford, Staffs.	—		Redbourne, Kirton Lindsey, Linca.	M.T.	
Rawtonstall, Manchester.	T.Ex. M.T. M.		Redbridge, Southampton.	M.T.	
Burnley Road	T.		Redbrook, Monmouth	M.T. n.s. M.T. T.Ex.	
Raceyards, Airaie	T.	Rathmullen, M.	Redbrook Maclor, Whitchurch.	T.Ex. M.t. M.t.	
Ray, Rathmullen, Co. Donegal.	M.n.s.	Hadleigh, Suffolk, T.	REDOAR	T.Ex. M.t. M.t.	
Raydon, Hadleigh, Suffolk.	T.M.T. M.T.		Coatham		
Rayleigh, Essex	T.L.Ex.		High Street		
Rayne, Braintree	M.	Swaffham Prior, T.	Redcastle, Londonderry.	—	Quigley's Point, M.T., 4.
Reach, Cambridge	T.Ex. M.T. n.s.		Redcliffe, Bristol	M.t.	
Read, Blackburn	T.Ex. M.T. n.s.		Redcross, Bathdrum, Co. Wicklow.	—	Avoca, M.T., 5.
READING	T.Ex.	7 a.m. to 10 p.m.; Sun., 5 to 6 p.m.	Redding, Polmont, Stirlingshire.	n.s.	Polmont, M.T.
Basingstoke Road	T.M.t.	G. W. Rly Stn. office (r.d.) open always.	Reddingmuirhead, Polmont, Stirlingshire.	n.s.	Polmont, M.T.
Brinswick Hill	M.		Reddish, Stockport	M.T. M. M.	
Castle Street	T.M.t.		Gorton Road North		
Caversham	T.M.t.		North Reddish		
Caversham Bridge	T.M.		REDDITCH	T.Ex.	
Caversham Road	M.		Beoley Road	M.	
Duke Street	M.		Evesham Street	M.	
Earley	T.L. M.T.		Mount Pleasant	M.	
Elgar Road	M.		Redfield, Bristol	M.t.	†Redfield.
London Road	M.t.				
London Street	M.t.				
Lower Caversham, Caversham.	M.				

* n.s. = No Sunday Delivery of letters. † = Telegrams despatched but not delivered.
 † Telegraphic, not Postal Address.

For explanation of other symbols, see pages 154 to 156.

Name of Office and Postal Address.	* Character of Office.	Nearest Money Order Office (M.O.) Tel. Office (T.O.) Exceptional Hours of Tel. Business.	Name of Office and Postal Address.	* Character of Office.	Nearest Money Order Office (M.O.) Tel. Office (T.O.) Exceptional Hours of Tel. Business.
Redford, Midhurst ...	nS.	Stedham, M. King Edward VII. Sanatorium, T. Almondbank, M.	Redham, Norfolk...	M.T.	Sun., nil.
Redgorton, Perth....	nS.		Luncarty Stn., T.; 8 a.m. to 7.30 p.m.; Sun., nil.	Redness, Yorks	
Redgrave, Diss	M.	Botesdale, T.	† Redsmouth Stn.	D.	Sun., nil.
RED HILL.....	T Ex.	Rly. Stn. office (r.d.) is open 7 a.m. to 11 p.m.; Sun. 7.30 a.m. to noon, 6 p.m. to 10.30 p.m.	Reenascreena, Rosscarbery, Co. Cork	nS.	Rosscarbery, M.T., 5.
Brighton Road	M.t.		Reens, Ardagh, Co. Limerick.	—	Rathkeale, M.T.
Cromwell Road.....	—		Reepham, Lincoln ...	nS.	Langworth, M.T.
Earlswood	T Ex. M.T.	Earlswood, Surrey, T.	Reepham, Norwich...	M.T.	
Holmethorpe	M.		Reeth, Richmond, Yorks.	T Ex. M.T.	Kirk Andreas, M.
Hooley.....	—		Regaby Gate, Ramsey, Douglas.	nS.	Ramsey, Man., T.
Linkfield Corner	M.t.		REIGATE	T Ex.	
Linkfield Street	M.		Cornfield Road	M.	
Meadvale	M.T.		Doods Road	T M.	
Monson Road	M.t.		Lesbourne Road	T M.	
North Street	—		London Road	M.t.	
Red Hill, Arnold, Nottingham.	M.		Reigate Hill	—	
Redhill, Bristol	—	Wrington, M.T.	South Park	T Ex. M.T. T M.	
Redhill, Dromore, Co. Down.	nS.	Dromore, Down, M.T.	West Street	—	West Street, Reigate, M.
Redhills, Co. Cavan ...	T Ex. M.T.		Reigate Heath, Reigate.	—	Reigate, M.
Redland, Bristol.	T Ex. M.T.	8 a.m. to 9 p.m. Sun., 8.30 a.m. to 10 a.m.	Reighton, Bridlington	nS.	Reigate, T.
Redlands, Reading.....	M.		Reiss, Wick	nS.	Hunmanby, M.
Redlynch, Salisbury ..	M.T.		Relaghbeg, Kells ...	—	Specton Coastguard Stn., T.
Redmarley, Gloucester.	M.T.		Relubbus, Marazion, Cornwall.	nS.	Wick, M.T.
Redmile, Nottingham	nS.		Relugas, Dunphall, Morayshire.	nS.	Balleborough, M.T., 4.
Redmire, Yorks	T Ex. M.T.		Remenham Hill, Henley-on-Thames.	T.	Goldsithney, M.T.
Rednal, Birmingham..	M.	Rubery Hill, T.	Rempstone, Loughborough.	M.T.	Dunphall, M.
Red Row, Acklington, Northumberland.	M.	South Broomhill, T.	Rendall, Kirkwall ...	M.t.	Henley-on-Thames, T.
REDRUTH	T Ex.		Rendcomb, Cirencester.	T Ex. T nS.	Wymeswold, M.
Albany Road.....	—		Rendham, Sarmundham.	nS.	Flinstown, M.T., 4.
East End	M.		Renfrew	M.	North Cerney, M.T.
Lanner Road	M.		Moorpark	T Ex. M.T. T M.	Saxmundham, T.
Plain-an-Guarry....	—		Renhold, Bedford ...	M.T.	
Redworth, Heighington, Co. Durham.	nS.	Heighington, M.T.	Renishaw, Chesterfield.	M.T.	Christon Park, M.
Reed, Royston, Herts .	—	Barkway, M.T.	Rennington, Ainswick.	nS.	Little Mill Rly. Stn., T. (Sun., nil.)

* M. = Money Order Office.
T Ex. = Telephonic Express Delivery Office.

T. = Telegraph Office.
† Telegraphic, not Postal Address.

For explanation of other symbols, see pages 154 to 156.

Name of Office and Postal Address.	* Character of Office.	Nearest Money Order Office (M.O. Tel. Office (T.)). Exceptional Hours of Tel. Business.	Name of Office and Postal Address.	* Character of Office.	Nearest Money Order Office (M.O. Tel. Office (T.)). Exceptional Hours of Tel. Business.
Renton , Dumbarton-shire.	M.t.	Alexandria, T.	Rhondda , Glam.		
Renvyie , Galway	M.T.	Pays Telegraph Money Orders.	There is no Post Office called Rhondda. For Post Offices in, see Blaenclydach, Dinas, Fersdale, Llwynypia, Mardy, Pentre, Pen-y-graig, Pontygwaith, Porth, Ton-y-pandy, Treherbert, Treorchy and Yniahir.		
Renwick , Kirkoswald, Cumberland.	ns.	Kirkoswald, Cumberland, M.T., 4.	Rhosee , Cardiff	Ex. T. ns.	Penmark, M.
Repps , Great Yarmouth. See also South and North Repps.	ns.	Potter Heigham, M.T.	Rhos , Haverfordwest ..	T. ns.	Haverfordwest, M.
Repton , Burton-on-Trent.	T. Ex. M.T.		Rhoscolyn , Holyhead	M.T.	
Revelon , Neath	T. Ex. M.T.		Rhoscrowther , Pembroke.	T. L. Ex. ns.	Angle, M.T., 4.
Reston , Berwickshire .	M.T. ns.		Rhosoddu , Wrexham	M. ns.	Halkyn, M.T.
RETFORD	T. Ex.	Rly. Stn. office (D.) open always.	Rhosomor , Holywell	ns.	Maenclochog, M.T.
London Road	M.		Rhosfach , Clyderwen, Pembroke-shire.	M. ns.	Rhostryfan, T.
Westfield	M.		Rhosgadfan , Carnarvon.	M. ns.	Llanfeochell, M.
Rettendon Common, Chelmsford.	T.	Battles Bridge, M.	Rhosgoch , Anglesey..	T. ns.	Boncath, M.T.
Reveby , Boston	T. Ex. M.T.		Rhoshill , Pembroke-shire.	—	
Revos , Blackpool	M.T.		Rheshirwaen , Pwllheli.	ns.	Sarn, Carnarvonshire, M.T., 4.
Rewe , Exeter	—	Stoke Canon, M.T.	Rhos Kilybebyll , Pontardawe, Glam.	ns.	Alltwn, M. Pontardawe, T.
Reydon , Wangford, Suffolk.	—	Southwold, M.T.	Rhosleifain , Towyn, Merioneth.	T. Ex. T. ns.	Llanegryn, S. M.; Sun., M.T.
Reymerston , Attleborough.	—	Thuxton, M.T.	Rhoslanerchrugog , Ruabon.	T. Ex. M.T. ns.	
Reynella , Killucan, Co. Westmeath.	—	Delvin, M.	Rhosneigr , Tycroes, Anglesey.	M.T.	
Reynoldston , Glam. .	—	Cionlost, T. 3.	Rhosnessney , Wrexham.	—	Wrexham, M.T.
Rhayader , Radnor ...	T. Ex. M.T. ns.		Rhosrobin , Wrexham	ns.	Gwersyllt, M.
Rhes-y-cae , Holywell.	ns.	Halkyn, M.T.	Rhosrilly , Porteynon, Glam.	M.T. ns.	Wrexham, T.
Rhewl , Llanguollen	ns.	Berwyn, M.T.	Rhostryfan , Carnarvon.	T. L. Ex. M.T. ns.	
Rhewl , Ruthin	ns.	Ruthin, M.T.	Rhostyllen , Wrexham	M. ns.	Wrexham, T.
† Rhewl Stn.	rd.	Rhewl. Rly. Stn., T. 9 a.m. to 6 p.m.; Sun., nil.	Rhosybol , Rhosgoch, Anglesey.	—	Llanerchymedd, M.
Rhigos , Aberdare	ns.	Hirwain, M.T.	Rhosywalia , Bala, Merioneth.	ns.	Rhosgoch, T. Bala, M.T.
Rhillochan , Rogart, Sutherland.	ns.	Rogart, M.T., 5.	Rhosymedre , Ruabon	M.T.	
Rhiw , Pwllheli	T. L. Ex. T. ns.	Aberdaron, M.	Rhuallt , St. Asaph, Flints.	—	St. Asaph, M.
Rhibryffdir , Blaenau Ffestiniog.	M.		Rhuddlan , Flints	T. Ex. M.T.	Tremeirchion, T.
Rhiwderin , Newport, Mon.	T. M.	Bassaleg, T.	Rhudunan , Portree ..	ns.	Carbost, M.T., 9.
Rhiwfawr , Lower Cwmtwrch, Glam.	ns.	Upper Cwmtwrch, M.T.	Rhum , Isle of, Oban.	M.T. ns.	1 Oct. to 30 Apl. 8 a.m. to 9 a.m. 10 a.m. to 1 p.m. 4 p.m. to 8 p.m.
Rhiwlas , Bangor	—	Ebenezer, M.T.			
Rhode , Edenderry, King's County.	M.T.				
Rhodes , Manchester ..	M.T.				

* ns. = No Sunday Delivery of letters. t. = Telegrams despatched but not delivered.
 † Telegraphic, not Postal Address.

For explanation of other symbols, see pages 154 to 156.

Name of Office and Postal Address.	* Character of Office.	Nearest Money Order Office (M.O. Tel. Office (T.) Exceptional Hours of Tel. Business.	Name of Office and Postal Address.	* Character of Office.	Nearest Money Order Office (M.O. Tel. Office (T.) Exceptional Hours of Tel. Business.
PENZANCE	‡ Ex.	7 a.m. to 10 p.m.; Sun., 4.30 to 6 p.m.	PETERBOROUGH— <i>cont.</i>		
<i>Alverton</i>	M.		<i>Old Fletton</i>	‡ Ex.	
<i>Causewayhead</i>	M.		<i>Percival Street</i>	M.T.	
<i>Chyndour</i>	M.		<i>Stanground</i>	—	
<i>East Terrace</i>	—		<i>Walton</i>	—	
<i>Fore Street, Newlyn.</i>	—		<i>Woodton</i>	‡ Ex.	
<i>Marine Parade</i>	M.T.		Peterchurch, Hereford.	M.T.	
<i>Newlyn</i>	M.T.	Sun., 8.30 to 10 a.m.; 1 April-30 June opens at 7 a.m. on week-days.	Peterculter, Aberdeenshire.	n.s.	
<i>The Quay</i>	M.		PETERHEAD	‡ Ex.	7.30 a.m. to 9 p.m. May 1-Oct. 31.
Peepleton, Pershore, Worcestershire.	M.T.		PETERSFIELD	n.s.	
Peplow, Market Drayton.	M.T.		<i>Lacant Street</i>	‡ Ex.	
Peppard Common, Henley-on-Thames.	n.s.		<i>Petersham, Richmond, Surrey.</i>	‡ M.T.	† Petersham.
Percy Main, Newcastle-on-Tyne.	M.T.		<i>Petershill, Glasgow</i>	‡ Ex.	
Periethorpe, Newark.	‡ Ex.		Peterston - super-Ely, Cardiff.	M.T.	
Perranarworthal, Perranwell Station, Cornwall.	n.s.	Ollerton, M.T.	Peterstow, Ross, Herefordshire.	n.s.	Ross, Herefordshire, M.
Perranporth, Cornwall.	M.T.		Peterwell, Loughrea, Co. Galway.	M.T.	
Perranuthnoe, Marazion, Cornwall.	n.s.	Goldsithney, M.T.	Peter Tavy, Tavistock.	n.s.	Mary Tavy, M.T.
Perranwell Station, Cornwall.	n.s.		Petham, Canterbury.	M.T.	
<i>Perry Barr, Birmingham</i>	M.T.	† Perry Barr, Upton Bishop, M.	Petrockstow, Dolton, Devon.	n.s.	Merton, Devon, M.
Perrystone Hill, Ross, Herefordshire.	n.s.	How Caple, T.	Pett, Hastings.....	‡ Ex.	Ore, M. Guestling Green, T. Debenham, M.T.
Pershore, Worcestershire.	‡ Ex.		Pettaugh, Stowmarket.	n.s.	
Pertonhall, St. Neots.	M.T.		Pettigo, Co. Donegal..	n.s.	
PERTH	n.s.	Kimbolton, M.T.	Pettinain, Thankerton, Lanarkshire.	M.T.	Carstairs Junction, M.T. Gollanfield, M. Dalcross Stn., T.
<i>Atholl Street</i>	‡ Ex.	7 a.m. to 9 p.m.; Sun., 4 to 6 p.m.	Petty, Inverness.....	n.s.	
<i>Barnhill</i>	n.s.		PETWORTH.		
<i>Bridgend</i>	—		Pevensey, Sussex....	M.T.	
<i>Caledonian Place</i>	M.T.		Pevensey Bay, Pevensey, Sussex.	M.T.	Pevensey, T.
<i>Cherrybank</i>	—		<i>Pevel, Plymouth</i>	M.	
<i>Craigie</i>	M.T.		Pewsey, Wilts.....	‡ Ex.	
<i>Crieff Road</i>	—		Pharis, Ballymoney, Co. Antrim.	M.T.	Armoyn, M.T. & n.s.
<i>George Street</i>	M.		Philadelphia, Fence Houses, Co. Durham.	M.	Shlney Row, T.
<i>Glasgow Road</i>	‡ M.		Phillip Norton, see Norton St. Philip.	‡ Ex.	
<i>Princes Street</i>	M.		Phillipstown, King's County.	M.T.	
PETERBOROUGH ...	‡ Ex.	8 a.m. to 10 p.m.; Sun., 5 to 6 p.m. G.N. (D.) and G.E. (RD.) Rly. Stn. offices open always.	Philipstoun, West Lothian.	‡ Ex.	
<i>Cromwell Road</i>	M.		Phinstown, see Finestown.	n.s.	
<i>Dogsthorpe</i>	—		Phocle Green, Ross, Herefordshire	—	Upton Bishop, M.T.
<i>Kastfield Road</i>	M.				
<i>Eastgate</i>	M.				
<i>Gladstone Street North.</i>	M.				
<i>Huntly Grove</i>	—				
<i>London Road</i>	—				
<i>Mulfeld</i>	M.T.				
<i>Morris Street</i>	—				
<i>Narrow Bridge Street</i>	M.				
<i>New England</i>	M.				

* M. = Money Order Office. T. = Telegraph Office.
 ‡ Ex. = Telephonic Express Delivery Office. † Telegraphic, not Postal Address.

For explanation of other symbols, see pages 154 to 156.

Name of Office and Postal Address.	* Character of Office.	Nearest Money Order Office (M.). Tel. Office (T.). Exceptional Hours of Tel. Business.	Name of Office and Postal Address.	* Character of Office.	Nearest Money Order Office (M.). Tel. Office (T.). Exceptional Hours of Tel. Business.
Pica , Distington, Cumberland.	nS.	Distington, M.T.	Pilt Down , Uckfield ..	—	Fletching, M.T.
Piccadilly , Tamworth	—	Kingbury, M.T.	Pilton , Shepton Mallet	M.T.	
Piccotts End , Hemel Hempstead.	—	Hemel Hempstead, M.T.	Piltown , Co. Kilkenny	M.T.	
† Pickburn and Brodsworth Stn.	D.	8.30 a.m. to 7.40 p.m.; Sun., nil.	Pimbo Lane , Wigan	nS.	Upholland Moor, M. Upholland Stn., T.; 8 a.m. to 7 p.m.; Sat., 8 a.m. to 5 p.m.; Sun., nil. Blandford, M.T.
PICKERING	T Ex.		Pimperne , Blandford.	—	
Picket Piece , Andover	nS.	Andover, M.T.	Pinchbeck , Spalding.	M.T.	
Pickhill , Thirsk	nS.	Kirklington, Yorks, M.T.	Pinchbeck Bars , Spalding.	nS.	Pinchbeck, M.T., 4. Ash Vale, T.
Pickwell , Oakham	T L. Ex. T.	Somerby, M.	Pinewoods , Aldershot	M.	
Pickworth , Folkingham Lines.	nS.	Folkingham, M.T.	Pinfold , Rochdale	T M.T.	
† Picton Junction Stn.	rD.	12.45 a.m. Mon. to 9 a.m. Sun.	Pinhoe , Exeter	M.T.	
Picts Cross , Ross, Herefordshire.	T.nS.	Hoarwthy, M.	Pinkney's Green , Maidenhead.	M.T.	
Piddinghoe , Lewes ..	—	Newhaven, M.T.	Pinmore , Girvan	nS.	Girvan, M. Pinmore Stn., T. 8 a.m. to 7 p.m.; Sun. nil
Piddington , High Wycombe.	nS.	West Wycombe, M.T.	† Pinmore Stn.	D.	
Piddington , Northampton.	nS. M.T.		Pinner , Middlesex.....	T Ex. M.T.	
Piddington , Thame..	—	Ludgershall, Bucks, M.T.	Pinvin , Pershore, Worcestershire.	T Ex. M.T.	
Piddlehinton , Dorchester.	T.nS.	Piddletrent-hide, M.	Pinwherry , Ayrshire.	T L. Ex. T.	Colmonell, M.
Piddletown , Dorchester.	M.T.		Pinxton , Alfreton.....	T Ex. M.T.	
Piddletrenthide , Dorchester.	M.T. nS.		<i>Slade Lane</i>	—	
Pidley , Huntingdon ..	nS.	Somersham, M.T.	Pipe Gate , Market Drayton.	M.nS.	Woore, T.
Piel , Barrow-in-Furness	T.nS.	Roose, M. Sun., no Telegraph business.	† Pipe Gate Stn.	rD.	9 a.m. to 8 p.m.; Sun., nil. Rushton, M. Desborough, T.
Piercebridge , Darlington.	T Ex. M.T.		Pipewell , Kettering ..	—	
Pike of Rushall , Mountrath, Queen's County.	—	Coolrain, M.T.	Pirbright , Woking ...	M.T.	
Pilcot , Winchfield	—	Crookham, M. Winchfield, T.	Pirnmill , Isle of Arran, Greenock.	nS.	
Pilgrim's Hatch , Brentwood.	—	Brentwood, M.T.	Pirton , Hitchin	nS.	Shillington, M.T. Severn Stoke, M.T.
Pill , Bristol.....	T Ex. M.T.		Pirton , Worcester.....	—	
Pillaton , St. Mellion, Cornwall.	nS.	St. Mellion, M.T.	Pitcaple , Aberdeenshire.	T Ex. M.T.	
Pillerton Hersey , Kineton, Warwickshire.	nS.	Kineton, M.T.	Pitchcombe , Stroud, Glos.	—	Stroud, M.T.
Pilley , Lymington	—	Boldre, M.T.	Pitchford , Shrewsbury	—	Acton Burnell, M.T. Stoughton, M.T.
<i>Pilligenny</i> , Newport, Mon.	T M.T.		Pitch Place , Guildford	—	
Pilling , Garstang, Lancs.	T Ex. M.T. nS.		Pitlessie , Ladybank ..	T.nS.	Ladybank, M.
Pilmoor Station , York.	nS.	Helperby, M. Sessay, T.	PITLOCHRY	T Ex.	
Pilning , Bristol	M.T. nS.		† Pitlurg Stn.	rD.	8 a.m. to 7 p.m.; Sun., nil. Corfe, M. Bladon Hill, T. Langport, M.T.
Pilsley , Chesterfield ...	T Ex. M.T. nS.		Pitminster , Taunton	—	
Pilsley , Bakewell.....	—	Edensor, M T.	Pitney , Langport, Somerset.	—	
			Pitrodie , Errol, Perthshire.	nS.	Errol Village, M.T. Ceres, M.T.
			Pitscottie , Cupar	nS.	
			Pitsea , Essex	M.T.	
			Pitsford , Northampton	M.T.	

* nS. = No Sunday Delivery of letters. t. = Telegrams despatched but not delivered. † Telegraphic, not Postal Address.

For explanation of other symbols, see pages 154 to 156.

Name of Office and Postal Address.	* Character of Office.	Nearest Money Order Office (M.O. Tel. Office (T.)). Exceptional Hours of Tel. Business.	Name of Office and Postal Address.	* Character of Office.	Nearest Money Order Office (M.O. Tel. Office (T.)). Exceptional Hours of Tel. Business.
<i>Pitmoor, Sheffield</i>	M.T.		Plummers Plain,	—	Lower Beeding,
Pitstone Green,	T Ex.	ivinghoe, M.T.	Horsham.		M.T.
Tring.	—		Plumpton, Lewes ...	T Ex.	Plumpton,
Pittenweom, Fife ..	T Ex.			M.T.	Sussex, T.
Pittington, Durham ..	M.T.	Littleton, T.	Plumpton, Penrith ..	T.	Calthwaite, M
Pitton, Salisbury	M.n.S.			n.S.	Plumpton,
Pitville, Cheltenham	n.S.	Winterslow, M.T.	Plumpton Green,	T Ex.	T.
† Plaidy Stn.	n.S.		Lewes.	M.T.	
	M.t.	8 a.m. to 7.30 p.m.; Sun. nil.	Plumstead, see		
	n.D.	Clarkston, Airdrie, M.	London District,		
		Caldercruix, T	page 626.		
Plains, Airdrie	T n.S.	Plaislow, Sussex, T.	Plumstead, Norwich	n.S.	Baconsthorpe,
Plaislow, Billingshurst,	M.T.		Great Plum-		M.T.
Sussex.			stead.		
Plaislow, see London District,			Little Plum-		
page 674.			stead.		
Plashetts, Northumber-	M.n.S.	Plashetts Stn..	Plumtree, Notting-	T Ex.	Keyworth, M.
land.		T.	ham.	T.n.S.	
† Plashetts Stn.	D.	Sun., nil.	Plungar, Nottingham	n.S.	Redmile, M.T.
Plasmari, Landore,	M.	Landore, T.	Pluscarden, Elgin ..	n.S.	Dallas, M.T., 5.
Glam.					
Platt, see St. Mary's			PLYMOUTH	T Ex.	Open always.
Platt Bridge, Wigan	M.T.		Barbican, BO.	M.t.	7 a.m. to 8 p.m.
Abram	M.		Beaumont Road ..	T M.	
Liverpool Road	M.		Beechwood Avenue ..	M.	
Neville Street	M.		Belgrave Road	M.	
Platt Lane, Whit-	M.n.S.	Whitall, T.	Burleigh	M.t.	
church.			Cattedown	M.T.	
Platts Common,	M.	Hoyland, T.	Ceal Street	M.	
Barnsley.			Citadel Road	T M.t.	
† Plawsworth Stn.	n.D.	7 a.m. to 5 p.m.; Sun., nil.	Coboury Street	T M.	
			Collings Park	T M.t.	
			Compton Gifford	M.	
			Depford Place	M.t.	
			Durnford Street	M.t.	
Plaxtol, Sevenoaks	T Ex.		Ebrington Street	M.t.	
	M.T.		Ejerton Place	M.	
Playden, Sussex	n.S.	Rye, M.T.	Ezeler Street	M.	
Playford, Ipswich	—	Bealings, M.T.	Furze Hill Road	M.	
Plean, Bannockburn,	M.T.		Holborn Place	M.t.	
Stirlingshire.	n.S.	Fenisowles, M.	Hooe	M.t.	
Pleasington, Black-	n.S.	Cherry Tree, T.	King Street	M.	
burn.			Laira	M.T.	
Pleasley, Mansfield ..	T Ex.		Laira Bridge	M.	
	M.T.	Pleasley, T.	Lapson Vale	M.	
Pleasley Vale, Mans-	M.		Manor Street	M.	
field.			Millbay	M.t.	
Pleck, Walsall	M.t.	Gt. Waltham,	Mount Gould Road ..	T M.t.	
Pleehay, Chelmsford ..	T.n.S.	M.	Mulley	M.T.	
Plewards, Edinburgh ..	M.T.		Neath Road	T M.	
Pleokton, Ross-shire ..	M.T.		North Hill	M.t.	
	n.S.		North Road	M.	
Pluckley, Ashford	M.T.		Old Laira Road	M.	
		Pluckley, M.	Old Town Street	M.	
Pluckley Station,	—	Pluckley Rly.	Oreston	M.T.	
Ashford.		Stn., T.	Pennycomequick	T M.	
† Pluckley Stn.	D.	Sun., train times.	Peccell	M.	
		Lostock, Gra-	Pounds	M.	
Plumbley, Knutsford	T Ex.	lam, M.	Regent Street	M.	
	T.		Seymour Avenue	M.t.	
Plumbridge, New-	M.T.		Sherrill Arcade	M.	
townstewart, Co.	n.S.		Stonehouse, BO	M.T.	8 a.m. to 9 p.m.
Tyrone.					Sun. 9 to 10 a.m.

* M. = Money Order Office.

T. = Telegraph Office.

T Ex. = Telephonic Express Delivery Office.

† Telegraphic, not Postal Address.

For explanation of other symbols, see pages 154 to 156.

Name of Office and Postal Address.	Character of Office.	Nearest Money Order Office (M.), Tel. Office (T.), Exceptional Hours of Tel. Business.	Name of Office and Postal Address.	Character of Office.	Nearest Money Order Office (M.), Tel. Office (T.), Exceptional Hours of Tel. Business.
PLYMOUTH—cont.					
Sutton Road	M.		Polloe Park, Exeter	M.	
Sydney Terrace	M.		Polstead, Colchester..	—	Stoke-by-Nayland, M.T.†
Tressilian Street	M.		Poltimore, Exeter....	—	Broadclyst, M.T.
Turnchapel	M.		Polton, Midlothian ...	T.n.s.	Loanhead, M. Sun., nil.†
Union Street	M.t.		Polzeath, Wadebridge, Cornwall,	T.n.s.	St. Minver, M.
Vauxhall Street	M.t.		Pomeroy, Co. Tyrone.	M.T.	
West Hoe	M.t.		Pomphlett, Plymouth.	T	Oreston M.T.
Whittington Street ..	M.		Ponders End, Middlesex.	T Ex. M.T.	
Plymouth Gate, Merthyr Tydfil.			Hertford Road	M.	
Plympton, Devon	T Ex. M.T.	Oreston, T.	South Street.....	M.	
Colbrook	M.		Pondtail, Fleet, Hants ..	T M. M.t.	
Plympton Erie	M.		Ponfeigh Stn.....	rD.	8a.m. to 6 p.m.; Sun., nil.
Underwood	M.		Ponkey, Ruabon	M.n.s.	Rhosllanerchrugog, T.
Plymstock, Plymouth	T M. M.T.		Ponsanooth, Perranwell Stn., Cornwall.	M.T.	
Plymtree, Gullompton	n.s.	Newton, Yorks. M.T.	Pontamman, Ammanford, Carmarthenshire.	M.n.s.	Anmanford, T.
Pockley, Newton, Yorkshire.	—		Pontantwn, Kidwelly, Carmarthenshire.	n.s.	Pont Yates, M. Llandefelloig, T.
Pocklington, York ..	M.T.		Pontardawe, Glam.	T Ex. M.T.	
Podington, Wellingborough.	T Ex. M.T.		Pontardulais, Glam.	T Ex. M.T.	
†Point of Ayre Light-house.	rD.		Hendy	M.	
Pointon, Folkingham, Lincs.	n.s.	Billingborough, M.T.	Pontblyddyn, Mold .	n.s.	Pontybodkin, M.T.
Pokesdown, Bournemouth	M.T.	†Pokesdown.	Pontcanna, Cardiff	T M.t.	
Polbathic, St. Germans, Cornwall.	T M. n.s.	St. Germans, Cornwall, T.	PONTEFRACT	T Ex. M. M. M.	
†Poldhu Wireless Stn....	nD.	Open always.	Banks Avenue		
Polebrook, Oundle ...	M.T.		Horsefair		
	T L. Ex. n.s. M.T.		Tanshelf		
Polegate, Sussex	—	Stradoue, M.T.	Ponteland, Newcastle-on-Tyno.	T Ex. M.T.	
Poles, Cavan	—		Ponterwyd, Aberystwyth.	M.n.s.	Devil's Bridge, T., 4.
Polesworth, Tamworth.	T Ex. M.T. n.s.		Pontesbury, Shrewsbury.	M.T.	
Polgooth, St. Austell	n.s.	St. Austell, M.T.	Pontesford, Shrewsbury.	T L. —	Pontesbury, M.T.
Poling Corner, Arundel.	T.	Arundel, M.	Pontfadog, Ruabon..	M.n.s.	Glyn, T.
Polkerris, Par Station, Cornwall.	n.s.	Par Station, M.T.	Pontfaen, Brecon....	n.s.	Brecon, M.T., 6.
Pollington, Snath, Yorks.	n.s.	Snath, M.T.	Pontheny, Llanally ..	n.s.	Pont Yates, M.T.
Pollokshaws, Glasgow.	T Ex. M.T. M.		Ponthir, Newport, Mon.	M.n.s.	Caerleon, T..
Maxwell Street	M.		Ponthirwain, Boncath, Pembrokeshire.	T.n.s.	Boulah, M.
Pollokshields, Glasgow ..	M.T.	†Pollokshields.	Pontllanfraith, Newport, Mon.	T Ex. M.T.	
Polremon, Ballymoe, Co. Galway.	n.s.	Williamstown, M.T.	Pontlliw, Pontardulais, Glam.	n.s.	Grovesend, M. Pontardulais, T.
Poinadie, Glasgow	M.T.		Pontlotty, Cardiff ..	T Ex. M.T.	
Polmont, Stirlingshire.	T Ex. M.T. n.s.				
Polmoor, Broughton, Peebleshire.	T Ex. n.s.	Tweedsmuir, M.			
Polperro, Cornwall ...	M.T. T L. M.T.				
Polruan, Fowey, Cornwall.					
†Polsham Stn.	rD.	8 a.m. to 6 p.m.; Sun., nil.			

* n.s. = No Sunday Delivery of letters. t. = Telegrams despatched but not delivered.
 † Telegraphic, not Postal Address.

For explanation of other symbols, see pages 154 to 156.

Name of Office and Postal Address.	* Character of Office.	Nearest Money Order Office (M.). Tel. Office (T.). Exceptional Hours of Tel. Business.	Name of Office and Postal Address.	* Character of Office.	Nearest Money Order Office (M.). Tel. Office (T.). Exceptional Hours of Tel. Business.
Pontyfri, Carnarvon	nS.	Penygroes, Carnarvonshire, M.T. Glyn-Neath, T.	PONTYPRIDD	T Ex. M.	8 a.m. to 9 p.m.
Pontneath-vanhan, Neath.	M.nS.		<i>Bridge Street</i>	M.	
Pontnewydd, Newport, Mon.	T M.T.		<i>Cŵlynydd</i>	T M.T.	
Pontnewydd Pontypool.	T Ex. M.T.		<i>Coedpennaeen</i>	M.	
<i>Cwmfridoer</i>	—		<i>Glyniaf</i>	M.	
<i>Freeholdland</i>	—		<i>Graiguen Road</i>	—	
Ponrhydfendigald, Ystrad Meurig, Cardiganshire.	M.T. nS.		<i>Hopkinstown</i>	—	
Ponrhydyfen, Port Talbot.	M.T. nS.		<i>Maesycod</i>	—	
Ponrhydygroes, Ystrad Meurig, Cardiganshire.	M.T. nS.		<i>Pantygraiguen</i>	M.	
Ponrhydyrun, Newport, Mon.	nS.	Pontnewydd, M.T.	<i>Pellgwau</i>	M.	
Pontrilas, Hereford	T Ex. M.T. nS.		<i>Rhydfelan</i>	T M.T.	
Pent Robert, Welshpool.	T. nS.	Melfod, M.	<i>The Graig</i>	T M.T.	Sun. 8.30 to 10 a.m.
Pontshaen, Llandysul.	M.T. nS.		<i>Treforest</i>	T M.T.	Sun., 8.30 to 10 a.m.
Pontshill, Ross, Herefordshire.	nS.	Weston-under-Penyard, M.T.	<i>Trehafod</i>	—	
Pontsticill, Merthyr Tydvil	nS.	Dowlais, M.	<i>Uper Boat</i>	M.	
Pontvane, Fishguard, Pembrokeshire.	nS.	Newport, Pembrokeshire, M.T., 5.	<i>Wood Road</i>	M.	
Pontyates, Kidwelly, Carmarthenshire.	T Ex. M.T. nS.		Pontyrhyl, Bridgend	M.	Pontycymmer, T.
Pontyberem, Carmarthenshire	T Ex. M.T. nS.		<i>Pontyrain, Crosskeys, Newport, Mon.</i>	M.	
Pontybeddin, Mold	T Ex. M.T. nS.		Pool, Leeds	T M.T.	
Pontyclun, Glam.	T Ex. M.T. nS.		POOLE	T Ex. —	7 a.m. to 9 p.m.; Sun., 5 to 6 p.m.
Pontycymmer, Bridgend.	T Ex. M.T. nS.		<i>Baiter</i>	M.T.	
<i>Pantyygog</i>	M.		<i>Hamcorthy</i>	M.	
Pontygwalth, (Rhondda), Glam.	T M.	Tylorstown, T.	<i>Hockford Park</i>	M.	
<i>Tylorstown</i>	T Ex. M.T. nS.	Sun., 8.30 to 10 a.m.	<i>High Street South</i>	M.	
Pontymister, Risca, Newport, Mon.	T Ex. M.T. nS.	† Pontymister.	<i>Longstreet</i>	M.	
PONTYPOOL	T Ex. M.		<i>Starte</i>	—	
<i>Clarence Street</i>	—		Poolawe, Achnasheen, Ross-shire.	M.T. nS.	
<i>Cwmynycoy</i>	—		Poolley Bridge, Penrith.	M.T. nS.	
<i>High Street</i>	M.		Pool Fold, Congleton.	M.nS.	Biddulph, T.
<i>Penygraig Terrace</i>	—		Pool Hill, Gloucester ..	nS.	Newent, M.T.
<i>Pontymoyle</i>	—		Pool Quay, Welshpool	nS.	Welshpool, M.
<i>Wainfelin</i>	M.		† Pool Quay Stn.....	D.	Pool Quay Station, T.
Pontypool Road Rly. Stn.	rD.	Open always, except between 8 a.m. Sun. and 6.30 a.m. Mon.	Poolbrook, Chesterfield.	M.nS.	Sun., nil.
			<i>Poolstock, Wigan</i>	M.	Staveley, Derbyshire, T.
			Poorstock, see Powerstock.	—	
			Popeswood, Bracknell.	M.T.	
			Poppleton, York	nS.	Acoomb, M. Upper Poppleton, T.
			Porchester, see Portchester.	—	
			Porchfield, Newport, Isle of Wight.	nS.	Carisbrooke M.T., 4.
			Porringland, Norwich.	nS.	Brooke, M. Framingham Earl, T.
			Porkella, Helston	T.nS.	Helston, M.
			Porlock, Taunton	M.T.	
			PORTADOWN	T Ex. M.	
			<i>Church Street</i>	—	
			Porta ferry, Co. Down.	M.T.	
			Port Appin, Appin, Argyll.	M.T. nS.	

* M. = Money Order Office.
T Ex. = Telephonic Express Delivery Office.

T. = Telegraph Office.
† Telegraphic, not Postal Address.

For explanation of other symbols, see pages 154 to 156.

Name of Office and Postal Address.	* Character of Office.	Nearest Money Order Office (M.I. Tel. Office (T.I. Exceptional Hours of Tel. Business.	Name of Office and Postal Address.	* Character of Office.	Nearest Money Order Office (M.I. Tel. Office (T.I. Exceptional Hours of Tel. Business.
PORTARLINGTON ..	T Ex.	Rly. Stn. office (rD.) open always on week-days, except between 5.25 a.m. and 9.25 a.m. On Sun. the office is open 12.25 a.m. to 5.25 a.m., 9.25 a.m. to 12.25 p.m., 7.25 p.m. to midnight.	Port Gordon , Banffshire.	M.T. nS.	
			Porth , St. Columb Minor, Cornwall.	—	St. Columb Minor, M.T.
			PORTH (RHONDDA)	T Ex.	
			<i>Aber-rhondda</i>	M.	
			<i>Britannia</i>	M.	
			<i>Cynner</i>	M.	
			<i>Llwyncelyn</i>	M.	
			<i>Trebanog</i>	—	
			Porthcawl , Glam.	T Ex.	
			<i>New Road</i>	M.T.	
			Porthcurno , Cornwall	M.nS.	Porthcurno Stn. (Eastern Telegraph Company), T.
Portaskaig , Isle of Islay.	M.T. nS.		<i>Porthill, Stcke-on-Trent</i>	M.	
Portavogie , Kircubbin, Co. Down.	M.T. nS.		Porthleven , Helston	T M.T. nS.	
Port Ballintrae , Bushmills, Co. Antrim.	—	Bushmills, M.T.	<i>Porthminster, St. Ives, Cornwall.</i>	M.	
Port Bannatyne , Rothesay.	T Ex. M.T. nS.	Sun., nil.	Porthpean , St. Austell.	nS.	Charlestown, Cornwall, M.T.
Portbury , Bristol...	—	Pill, M. Portbury Stn., T.	Porthtowan , Redruth	nS.	Portreath, M.T., 4.
†Portbury Rly. Stn.	D.	8 a.m. to 7 p.m.; Sun., nil.	Porthyrhyd , Carmarthen.	T.nS.	Llanarthney, M.
Port Carlisle , Carlisle	nS.	Bowness, Cumb., M.T.	Porthyrhyd , (Llanwrda, Carmarthenshire.)	nS.	Pumpsaint, M. Cafe, T.
Port Charlotte , Bridgend, Isle of Islay.	M.T. nS.		Portinnisherrich , Taynult, Argyll.	T.nS.	Port Sonachan, M.
Portchester (or Porchester), Fareham.	T Ex. M.T.		Portinscale , Keswick	T Ex. M.T. nS.	
Port Clarence , Middlesbrough.	M.t. nS.	Sun., nil.	Port Isaac , Cornwall..	M.T. nS.	
Port Dinorwic , Carnarvonshire.	T Ex. M.T. nS.		Portishead , Bristol ..	T Ex. M.T. nS.	
<i>Port Dundas, Glasgow</i> ..	M.T.		<i>West Hill</i>	T Ex. M.T. nS.	
PORT ELLEN	nS.		Portknockie , Banffshire.	M.T. nS.	
Port Elphinstone , Inverurie.	M.nS.	Inverurie, T.	Portland , Co. Tipperary	M.	Portumna, T.
Portencross , West Kilbride, Ayrshire.	M.T. nS.		Portland , Dorset.....	T Ex. M.T. nS.	
Port Erin , Douglas....	T Ex. M.T. nS.	8 a.m. to 9 p.m. June to Sept.	<i>Chiswell</i>	M.	
<i>Ballafesson</i>	—		<i>Grove Road</i>	M.	
Port Erroll , Aberdeenshire.	T Ex. M.T. nS.		†Portland Flagship	D.	Open always.
Portesham , Dorchester.	M.	Abbotsbury, T.	Portland Harbour , Dorset.	M.T.	
<i>Portessie, Buckie</i>	M.T.	†Portessie.	Portliew , Co. Waterford.	M.T. nS.	
Porteynon , Glam.	T Ex. M.T. nS.		Portlethen , Aberdeen	T Ex. T.	Cove Bay, Aberdeen, M.
<i>Portfield, Chichester</i>	M.		†Portlethen Stn.	nD.	
Portfield Gate , Pembrokehire.	nS.	Haverfordwest, M.T.	Port Lewaigue , Ramsey, Douglas.	nS.	Ramsey, Man, M.T.
PORT GLASGOW	T Ex. nS.		Portlloe , Grampond Road, Cornwall.	T.nS.	Veryan, M.
<i>Ardgowan Street</i>	M.		Port Logan , Stranraer	T.nS.	Ardwell, M.
<i>Clune Brae</i>	M.		PORTMADOC	T Ex. M. nS.	
Portglenone , Belfast	M.T.		<i>High Street</i>		
			Portmagee , Cahirciveen, Co. Kerry.		

† Except June to September.

* nS. = No Sunday Delivery of letters. † = Telegrams despatched but not delivered.

† Telegraphic, not Postal Address.

For explanation of other symbols, see pages 154 to 156.

Name of Office and Postal Address.	* Character of Office.	Nearest Money Order Office (M.). Tel. Office (T.). Exceptional Hours of Tel. Business.	Name of Office and Postal Address.	* Character of Office.	Nearest Money Order Office (M.). Tel. Office (T.). Exceptional Hours of Tel. Business.
Portmahomack , Fearn, Ross-shire.	T Ex. M.T. n.s. M. T.	Baldoyle, M.	PORTSMOUTH—cont. <i>Duckland Road</i>	M.T.	Pays Telegraph Money Orders and is an Express Delivery Office.
<i>Portmahon, Sheffield</i>			<i>Churcher Road</i>	M.	
Portmahonack , Baldoyle, Co. Dublin.	T.		<i>Chird Road</i>	M.	
Portmaguran , Stornoway.	M.T. n.s. M.T. n.s.	Constantine, M.T.	<i>Civic Road</i>	M.	
Portmahaven , Bridge-end, Isle ofIslay.	n.s.	8 a.m. to 9 p.m.	<i>Commercial Road, No. 30.</i>	T M.	
Port Navas , Falmouth.	T Ex. M.T.		<i>Commercial Road, No. 241.</i>	M.	
Portobello , Midlothian.	T Ex. M.T.		<i>Copnor Bridge</i>	T M.	
<i>Eastfield</i>	—		<i>Copnor Road</i>	—	
<i>Joppa</i>	M.t. M.		<i>Delamers Road</i>	M.	
<i>Southfield Place</i>	M.		<i>East Copnor</i>	M.	
<i>Portobello, Willenhall, Staffs.</i>	M.		<i>Eastney</i>	T M.t.	
Port of Monteith , Perthshire.	T.n.s.	Aberfoyle, M.	<i>East Southsea</i>	M.t.	
Port of Monteith Station , Stirling.	T.n.s.	Buchlyvie, M.	<i>Elm Grove</i>	T M.	
Port of Ness , Stornoway.	M.T. n.s. M.T. n.d.	Sum., nil.	<i>Fawcett Road</i>	M.	
Porton , Salisbury	M.T. n.d.		<i>Francis Avenue</i>	M.	
† Porton Sta.	T Ex. M.T. n.s. M.T. T Ex.		<i>Fratton Bridge</i>	M.t.	
Portpatrick , Wigtownshire.	T Ex. M.T. n.s. M.T. T Ex.		<i>High Street, BO</i>	T M.t.	
Portreath , Redruth..	M.T. T Ex.		<i>Highland Road</i>	M.t.	
PORTREE			<i>Kent Road</i>	M.	
Portree , Nenagh	T L Ex. M.T. T Ex.		<i>King's Road</i>	T M.t.	
PORTRUSH	T Ex. M.T. n.s. T Ex.	8 a.m. to 9 p.m. June to Sept.	<i>Kingston Cross</i>	M.T.	
Port St. Mary , Douglas.	M.T. n.s. T Ex.		<i>Marmion Road</i>	M.	
<i>Four Roads</i>	—		<i>Mile End</i>	T M.t.	
Portsalon , Letterkenny.	M.T. n.s. M.T.		<i>Milton</i>	M.	
Portscatho , Cornwall.	M.T.		<i>Naval Barracks, BO</i> ..	M.T.	
<i>Portsea, BO, Portsmouth</i>	T M.t.	8 a.m. to 9 p.m. Pays Telegraph Money Orders & is an Express Delivery Office.	<i>New Road</i>	T M.	
Portskewett , Chesham.	M.T.		<i>North End</i>	M.	
Portslade , Brighton..	T Ex. M.T.		<i>Portsea, BO</i>	T M.t.	
<i>Fishergate</i>	—		<i>Portsmouth Dockyard, BO.</i>	M.t.	
<i>Portslade-by-Sea</i>	T M.t.		<i>Queen Street</i>	M.	
<i>Southern Cross</i>	M.		<i>St. James's Road</i>	M.	
<i>Portslade-by-Sea, Portslade, Brighton.</i>	T M.t.	Portslade, T.	<i>St. Mary's Road</i>	M.	
PORTSMOUTH	T Ex. T M.t. M. M.	Open always.	<i>Somers Road</i>	M.	
<i>Albert Road, No. 4</i> ..			<i>Somers Town</i>	M.	
<i>Albert Road, No. 114</i>			<i>Southsea, BO</i>	T Ex. M.T.	
<i>Arundel Street</i>	M.		<i>Stamshaw</i>	M.	
			<i>Twyford Avenue</i>	M.	
			<i>Victoria Road North.</i>	M.	
			<i>Whale Island, BO</i>	M.T.	
			<i>Winter Road</i>	M.	

† Except June to September.

* M. = Money Order Office.

T. = Telegraph Office.

Ex. = Telephonic Express Delivery Office.

† Telegraphic, not Postal Address.

For explanation of other symbols, see pages 154 to 156.

Name of Office and Postal Address.	* Character of Office.	Nearest Money Order Office (M.O. Tel. Office (T.)) Exceptional Hours of Tel. Business.	Name of Office and Postal Address.	* Character of Office.	Nearest Money Order Office (M.O. Tel. Office (T.)) Exceptional Hours of Tel. Business.
†Portsmouth Arms Stn... Portsmouth Road, Woolston, Southampton.	rD. M.	Sun., nil.	Poughill , Bude, Cornwall.	—	Bude, M.T.
Port Soderlek , Douglas.	nS.	Station, Douglas, M. Douglas, T.	Poulanargid , Cork..	nS.	Tareilton, T., 4. Crookstown, M. Rowde, M.T.
Port Sorschan , Tynault, Argyll.	M.T. nS.		Poulsbot , Devizes ... Poultou , Birkenhead ...	— M.	— M.
Portsoy , Banffshire ..	T Ex. M.T. nS.		Poultou , Fairford, Gloucestershire.	T Ex. M.T. nS.	
Portstewart , Co. Derry.	T Ex. M.T. M.	†Port Sunlight.	Poultou-le-Fyde , Preston.	T Ex. M.T. —	Buxted, M.T.
<i>Port Sunlight, Birkenhead</i> <i>Portwood, Southampton</i>			Pound Green , Uckfield.		
PORT TALBOT	T Ex. T M.T. M.T. M.T.	8 a.m. to 9 p.m. 8 a.m. to 9 p.m.	Pound Hill , Crawley..	T Ex. M.T. M.	
<i>Aberdeen, BO</i>			<i>Pounds, Plymouth</i>	T Ex. M.T. nS.	Ashburton, M.
<i>Docks</i>	M.T.		Poundsgate , Ashburton, Devon.	T nS.	Marham-church, M. Glanton, T.
<i>Sandfields</i>	T M.T.		Poundstock , Bude, Cornwall.	T M. nS.	Woodford, Galway, T.
<i>Talbot</i>	M.T.		Powburn , Alnwick ...	T nS.	Cummertrees, M.T.
<i>Pennygrass Street</i>	—		Powers Cross , Portumna, Co. Galway.	M.T. nS.	
<i>Port Tonnant, Swansea</i> ..	T M.T.		Powerstock , Melplash, Dorset.	T nS.	
Portumna , Co. Galway.	M.T.	Pulathomas, M.T., 9.	Powfoot , Annan.....	M.T. nS.	
Porturina , Ballina ...	nS.		Powick , Worcester...	M.T. nS.	
<i>Port Vale Common, Hertford</i>	M.		Poynings , Hassocks, Sussex.	M.T. nS.	Fyecombe, T.
†Port Victoria Stn.	rD.	Sun., nil.	Poynton , Stockport...	T Ex. M.T. —	
Port William , Wigtownshire.	M.T. nS. nS.	Clare, M.T.	<i>Hockley</i>	M.T.	
Portingford , Clare, Suffolk.	M.T.		Poyntzfield , Inver-gordon, Ross-shire.	T Ex. M.T.	
<i>Portmark Glasgow</i>	M.T.		Poyntzpass , Co. Armagh.	T Ex. M.T.	
Portmouge , Prince Town, Devon.	nS.	Sun., nil.	Pratt's Bottom , Orpington, Kent.	M.	Chelsfield, Orpington, Kent, T.
†Portland Stn.	rD.	Thorpe, Norfolk, M.T.	Praze , Cornwall	M.T. nS.	
Portwick , Norwich...	—	Berhamsted, M.T.	Prees , Whitchurch ...	T Ex. M.T. nS.	
Porton End , Berkhamsted.	—	Branston, M.	Preecall , Preston	M.nS.	Knott End, T. Prees, M.T.
Porter Hanworth , Lincoln.	T Ex. T. rD.	Sun., nil.	Preegreen , Whitchurch	M.	Weston Rhyn, T.
†Porter Hanworth Stn. ..	T Ex. M.T.		Preegweene , Oswestry.	M.	
Porter Helgham , Sand Yarmouth.	T Ex. M.T.	Rly. Stn. office (rD.) open always, except from 10 p.m. Sun to 6 a.m. Mon.	Prendergast , Haverfordwest.		
Porterne , Wilts	T L Ex. M.T. M.T.		Prenteg , Portmadoc ..	nS.	Tremadoc, M. Portmadoc, T.
Porters Bar , Middlesex.	T Ex. M.T.		PRESCOT	T Ex. — —	
Pottersbury , Stony Stratford.	T L Ex. M.T.		<i>Dragon Row</i>	M.	
Potter's Street , Bafflow.	T Ex. M.T.		<i>Eccleston Lane Ends</i> <i>Warrington Road</i> ..		
†Potto Stn.	rD.	8 a.m. to 7 p.m.; Sun., nil.	Prestatyn , Flint ...	T Ex. M.T. M.	
Potton , Sandy	T Ex. M.T.		<i>Victoria Park Road</i> ..	T Ex. M.T. M.T.	Prestbury, Glos. T. Prestbury, Ches., T.
Pott Row , King's Lynn	—	Grimston, M.T.	Prestbury , Glos.	T Ex. M.T. M.T.	
Poughill , Crediton....	nS.	Cheriton Fitzpaine, M.T.	Prestelgn , Radnor ...	T Ex.	

* nS. = No Sunday Delivery of letters. t = Telegrams despatched but not delivered.
† Telegraphic, not Postal Address.

For explanation of other symbols, see pages 154 to 156.

Name of Office and Postal Address.	* Character of Office.	Nearest Money Order Office (M.O.) Tel. Office (T.L.) Exceptional Hours of Tel. Business.	Name of Office and Postal Address.	* Character of Office.	Nearest Money Order Office (M.O.) Tel. Office (T.L.) Exceptional Hours of Tel. Business.
PRESTON	T Ex.	7 a.m. to 10 p.m.; Sun., 6 to 6 p.m. L. & Y. Rly. Stn. office (nD.) open from 5.30 a.m. to midnight; Sun., 8.30 a.m. to 11 a.m.; 1 p.m. to 5 p.m.; 6 p.m. to 9 p.m. L. & N. W. Rly. Stn. office (nD.) open always.	Prestonpans Rly. Stn. ...	rD.	Sun., nil.
Acragate Lane	M.		Preston-on-Steur, Stratford-on-Avon.	T.	Alderminster, M.
Adelphi	M.		Preston-on-Wye, Hereford.	M.T.	
Ashton Lane Ends	M.		†Preston Park Stn., Brighton.	nS.	
Ashton-on-Ribble	M.T.		Preston Plucknett, Yeovil.	rD.	Sun., train times.
Avenham Lane	M.		Preston-under-Scar, Leyburn, Yorks.	—	Yeovil, M.T.
Barracks	M.		Preston Wynne, Hereford.	nS.	Redmile, M. Wensley, T. Withington, M. Whitstone, T.
Bow Lane	M.		Prestwich, Man- chester.	T Ex.	
Brookhouse	—		<i>Holyrood</i>	M.T.	
Cemetery	M.		<i>Kirkhams</i>	T	
Church Street	M.		<i>Sedgley Park</i>	T M.t.	
Deepdale Road	M.		Prestwick, Ayrshire ..	T Ex.	
Elmsley Street	M.		<i>New Prestwick</i>	M.T.	
Fishergate	M.		Prestwood, Great Missenden, Bucks.	T Ex.	Great Missen- den, M.
Fishergate Hill	M.		Prickwillow, Ely	T	Ely, M.
Friargate	T M.t.		Priddy, Wells, Som- set.	T nS.	Westbury, M. Wells, T., 5. Campile, M.T.
Fulwood	M.T.		Priesthaggard, Co. Wexford.	nS.	Burton, West- morland, M.T. Bushmills, M.T.
London Road	M.		Priest Hutton, Carn- forth.	nS.	Clonee, M.T., 5.
Loval Road	M.		Priestland, Co. Antrim.	—	
Lower North Road	M.		Priestown, Dublin ...	—	
Manchester Road	M.		Primethorpe, Leices- ter.	M.nS.	Broughton Astley, T.
New Hall Lane	M.t.		<i>Prince's End, Tipton</i> ...	T Ex.	
Nooklands	M.		Princes Risboro', Bucks.	M.T.	
North Road	M.		Princethorpe, Rugby	T Ex.	
Plungington Road	T M.t.		Prince Town, Devon.	M.T.	
Ribbleson Lane	M.t.		<i>Princerville, Bradford</i> ...	T Ex.	
St. Paul's Road	M.		Prinsted, Emsworth ..	M.T.	
The Docks, BO	M.T.	9 a.m. to 5 p.m.; Sats., 9 a.m. to 2 p.m.	Prion, Denbigh	nS.	Nuthourne, M.T. Denbigh, M.T., 4. Wicken, M.T.
Water Lane	M.		Prior Fen, Soham	nS.	
<i>Preston, Brighton</i>	T M.T.	Preston, Sussex, T.	Priors Hardwick, Byfield, Northants.	T Ex.	Priors Mar- ston, M.
<i>Preston, Canterbury</i> ..	M.T.	Preston, Kent, T.	Priors Lee, Shifnal ...	T.nS.	St. George's, Salop, M.T.
<i>Preston, Dumfries</i> ...	nS.	Kirkbean, M.T. Hitchin, M.	Priors Marston, Byfield, Northants.	M.T.	Warstock, M.T.
<i>Preston, Hitchin</i>	T.	Preston, Herts. T.	Priory Road, Hall Green, Birmingham ...	T Ex.	Farmborough, M.T.
<i>Preston, Hull</i>	T Ex.	Preston, Yorks, T.	Priston, Bath	nS.	†Prittlewell.
<i>Preston, Lavenham,</i> Suffolk.	nS.	Lavenham, M.T.	<i>Prittlewell, Southend-on-</i> <i>Sea.</i>	M.T.	
<i>Preston, Uppingham</i> ..	T Ex.	Uppingham, M.	Privett, Alton	M.T.	
<i>Preston, Weymouth</i> ..	T.	Preston Rut- land, T.	Probus, Cornwall	M.T.	
<i>Preston Bissott,</i> Buckingham.	—	Lennox Street, Weymouth, M. Osmington, T. Tingewick, M.T.			
<i>Preston Brock-</i> <i>hurst, Shrewsbury.</i>	—	Clive, M.T.			
<i>Preston Brook, War-</i> <i>ington.</i>	T Ex.				
<i>Preston Candover,</i> Basingstoke.	M.T.				
<i>Preston Capes, By-</i> <i>field, Northants.</i>	T Ex.	Woodford Halse, M.T. Bomere Heath, M. Broadoak, T.			
<i>Preston Gobbalde,</i> Shrewsbury.	—				
<i>Prestonkirk, East</i> Lothian.	T Ex.				
<i>Prestonpans, East</i> Lothian.	M.T.				
<i>Cockenzie</i>	T M.T.				
<i>Cuthill</i>	T Ex.				

* M. = Money Order Office.

T. = Telegraph Office.

T Ex. = Telephonic Express Delivery Office.

† Telegraphic, not Postal Address.

For explanation of other symbols, see pages 154 to 156.

Name of Office and Postal Address.	* Character of Office.	Nearest Money Order Office (M.). Tel. Office (T.). Exceptional Hours of Tel. Business.	Name of Office and Postal Address.	* Character of Office.	Nearest Money Order Office (M.). Tel. Office (T.). Exceptional Hours of Tel. Business.
Prosperous , Salins, Co. Kildare.	—	Clane, M. Clongowes Wood, T., 4.	Purleigh , Maldon.....	M.T.	Pangbourne, M.T.
Provanmill , Glasgow.	T.L. n.S.	Petershill, Glasgow, M.T.	Purley , Reading.....	—	† Purley Rly. Stn. office (D.) open from 6.30 a.m. to 11.30 p.m.; Sun., 4 to 5 p.m.
Prudhoe , Ovingham, Northumberland.	T Ex. M.T. n.D.		Purley, Surrey	T Ex. M.T.	
† Prussia Cove Coastguard Station.			(See page 247, Croydon).		
Puckane , Nenagh	T.	Nenagh, M.	† Purley Oaks Stn.	rD.	Sun., train times.
Puckeridge , Ware...	T Ex. M.T.		Purston. Featherstone, Pontefract.	M.	Featherstone, T.
Puckington , Ilminster, Somerset.	n.S.	Hambridge, M. Shepton (Beauchamp, T.	Purton , Berkeley, Glos.	n.S.	Sharpness, M.T.
Puckletchurch , Bristol	T Ex. M.T.		Purton , Swindon.....	M.T. T.	Purton, M.
Puddington , Chester	—	Neston, M.T., 4.	Purton Stoke , Swindon.		
Puddington , Morchard Blishop, Devon.	n.S.	Black Dog, M. Pennymoor, T.	Putford , Brandis Corner, Devon.	M.T. n.S.	
Pudey , Leeds	T Ex. M.T. T.M. M.		Putley , Ledbury.	n.S.	Trumpet, M.T
Chapelton	T Ex. M.T. T.M. M.		Puttenham , Guildford	T M.T. T.	
Littlemoor			Pwll , Llanelli.....		Llanelli, M.T.
Lowtown Bottom					Llanfair, Dyffryn Clwyd, M.
Watertow			Pwllglas , Ruthin.....	n.S.	Ruthin, T.
† Pudsey (Greenside) Stn.	rD.	Sun., nil.	Pullgroveun, Pontypridd.	M.	
Pulathomas , Ballina	M.T. n.S.		PWLLHELI	T Ex. M.T. M.	
Pulborough , Sussex.	M.T.	Rossett, M.T.	High Street		
Pulford , Wrexham....	—	Buckland Newton, M.	South Beach.....		
Pulham , Dorchester ..	n.S.	King's Stag, T.	West End	—	
Pulham St. Mary , Harleston.	M.T.		Pwllpant , Cardiff ...	n.S.	Llanbradach, M.T.
Pulham St. Mary , Harleston.	M.T.		Pye Bank, Sheffield	M.	
Pulloxhill , Ampt Hill..	—	Silsco, M.T.	Pye Bridge , Alfreton.	M.T. T Ex. T.	Poynings, M.
Pulverbach , Shrewsbury.	M.T. n.S.		Pyecombe , Hasocks, Sussex.		Llandudno Junc., M.
Pumpherston , Mid-Calder, Midlothian.	M.T. n.S.		Pydew , Llandudno ...	—	Deganwy, T.
Pumpelint , Llanwrda, Carmarthenshire.	M.T. n.S.		Pyle , Bridgend.....	T Ex. M.T.	
Puncheston , Letterston, Pembrokeshire.	n.S.	Letterston, M.T., 5.	Pylle , Shepton Mallet..	—	East Pennard, M.T.
† Puncheston Stn.	n.D.	9 a.m. to 12.50 p.m., 1.35 to 4.30 p.m., 5.15 p.m. to 8 p.m.	† Pylle Stn.	rD.	Sun., nil.
Puncknoll , Dorchester.	M.n.S.	Litton Cheney, T.	Pymoor , Ely.....	n.S.	Little Downham, M.T.
Punnett's Town , Heathfield Tower, Sussex.	M.T.		Pyrford , Woking.....	T.	West Byfleet, M.
Purbrook , Cosham, Hants.	M.T.		Pytchley , Kettering ..	M.	Broughton, Northants, T.
Purdysburn , Belfast.	—	Rosetta, Belfast, M. Belfast, T., 4.	Pyworthy , Hols-worthy.	n.S.	Holsworthy, M.T.
Purewell Cross , Christchurch.	M.		Quadrang , Spalding ..	—	Gosberton, M.T.
Purfleet , Essex.....	T M.T.		Qualton , Aylesbury.	M.T.	Treharris, T.
Purton , Bridgwater ..	—	Dunball, M.T.	Quaker's Yard , Treharris, Glam.	M.	
			Quantoxhead , see West Quantoxhead.		
			Quarry , Lerwick.....	T.n.S.	Cunningsburgh, M.; Sun., nil.
			Quarley , Andover.....	—	Grateley, M.T.
			Quarndon , Derby....	M.T.	
			Quarndon , Buxton ..	n.S.	Burbage, Derbyshire, M.T., 4.
			Quarrington Hill , Coxhoe, Co. Durham.	M.n.S.	Coxhoe, T.

* n.S. = No Sunday Delivery of letters. t. = Telegrams despatched but not delivered.
 † Telegraphic, not Postal Address.

For explanation of other symbols, see pages 154 to 156.

Name of Office and Postal Address.	* Character of Office.	Nearest Money Order Office (M.). Tel. Office (T.). Exceptional Hours of Tel. Business.	Name of Office and Postal Address.	* Character of Office.	Nearest Money Order Office (M.). Tel. Office (T.). Exceptional Hours of Tel. Business.
Quarry Bank, Brierley Hill.	T Ex. M.T.	†Quarry Bank.	Quidenham, Attleborough.	T Ex. M.T.	
Quarter, Lanarkshire.	nS.		Quigley's Point, Londonderry.	M.	Mullagh, Co. Clare, T.
Quatford, Bridgnorth	nS.	Bridgnorth, M.T.	Quilty, Milltown Malbay, Co. Clare.	M.T.	
Quatt, Bridgnorth	T.nS.	Alveley, M.	Quin, Co. Clare	T Ex. M.T.	
Quay, Westport	M.T.		Quinton, Birmingham	nS.	
Quebec, Durham	nS.		Quinter, Glos., see Lower Quinton.	T Ex. M.T.	
Quedgeley, Gloucester	nS.	Hardwicke, M.T.	Quival, Kirkwall	nS.	Sanday, M.T.
Queen Adelaide, Ely.	nS.	Ely, M.T.	Quoyburray, Kirkwall.	T Ex. M.T.	
Queenborough, Sheerness.	T Ex. M.T.	Queenborough Ely. Stn. office (rD.) open 6 to 8 p.m. Sun.	Queyloo, Stromness, Orkney.	nS.	Kirkwall, M. Tankerness, T. Dounby, M. Sandwick, Orkney, T. Bottisham, M.
†Queenborough Pier Stn.	rD.	9 a.m. to 7 p.m.; Sun., train times.	Quy, Cambridge	T. M.T.	
Queen Camel, Bath.	M.T.		Rassay, Inverness-shire.	nS.	Broughton, Peebles-shire, M.T.
Queensborough, Drogheda.	—	Termoneekin, Drogheda, T., 4.	Rachan Mill, Broughton, Peebles-shire.	nS.	Witheridge, M.
Queensbury, Bradford	T Ex. M.T.		Rackenford, Morchard Bishop, Devon	T.nS.	
Queen's Ferry, Chester.	T L Ex. M.T.		Rackheath, Norwich	—	Lower Wroxham, M. Salhouse, T. Sun., nil. Ambio, T.
Garden City	—		†Racks Stn	D. M.nS.	
Queensferry, see North and South Queensferry.	—		Radcliffe, Acklington, Northumberland.	T Ex. M.T.	
Queen's Head, Oswestry.	T.	West Felton, M.	Radcliffe, Manchester	M. M. — M. M.T. M.T.	
QUEENSTOWN	T Ex. M.T.	Open always.	Blackburn Street	M.	
Harbour Row	M.		Black Lane	M.	
Harbowline	M.T.		Bolton Road	—	
Middleton Street	M.		Chapelfield	M.	
Rushbrooke	T M.T.		Radcliffe Hall	M.T. M.T.	†Radcliffe Hall.
Spikes Island	M.	Spike Island, T.; 8.25 a.m. to 1.25 p.m. and 2.25 to 8.25 p.m.; Sun. 9.25 to 10.25 a.m. and 5.25 to 6.25 p.m.	Water Lane	M.T.	
Queen Street, Paddock Wood, Kent.	—	Paddock Wood, M.T.	Radcliffe Hall, Radcliffe, Manchester.	M.T.	
Quemerford, Calne, Wilts.	nS.	Calne, M.T.	Radcliffe-on-Trent, Nottingham.	T Ex. M.T.	
Quendon, Newport, Essex.	M.T.		Radford, Coventry	—	Coventry, M. Ellys Road, M. Stafford, M.T.
Queniborough, Leicester.	T	Syston, M.T.	Radford Bank, Stafford.	—	
Quenington, Fairford, Glos.	—	Coln St. Aldwyns, M.T.	Radford Semele, Leamington Spa.	T.	Willes road, Leamington Spa, M.
Quernmore, Lancaster.	nS.	Lancaster, M.T., 4.	Radipole Spa, Weymouth	M.	
Querrin, Lisdoon, Co. Clare.	nS.	Kilkee, M.T., 5.	Radlett, Herts	T Ex. M.T.	
Quest Hills, Malvern	M.		Radley, Abingdon	T.	Abingdon, M. Stekenchurch, M.T.
Quethlock, Liskeard	T.	Menheniot, M.	Radnage City, Wallingford.	—	
			Radnor Park, Clydebank, Glasgow.	T M.T.	
			Radstock, Bath	T Ex. M.T.	
			Clarendon	—	
			Westfield	—	
			Radway, Kington, Warwickshire.	T L Ex. T.nS.	Kington, M.
			†Radway Green Stn.	rD.	7 a.m. to 10 p.m. Sun., nil.

* M. = Money Order Office.

T. = Telegraph Office.

T Ex. = Telephonic Express Delivery Office.

† Telegraphic, not Postal Address.

For explanation of other symbols, see pages 154 to 156.

Name of Office and Postal Address.	* Character of Office.	Nearest Money Order Office (M.). Tel. Office (T.). Exceptional Hours of Tel. Business.	Name of Office and Postal Address.	* Character of Office.	Nearest Money Order Office (M.). Tel. Office (T.). Exceptional Hours of Tel. Business.
Rachwinter , Saffron Walden.	T.	Wimbish, M.	Ramsbury , Hungerford.	T Ex. M.T.	
Radyr , Cardiff.....	T Ex. M.T.		Ramedell , Basingstoke	M.T.	
Rafford , Forres.....	T.n.s.	Forres, M.	Ramedon , Charlbury, Oxon.	n.s. }	Finstock, M. Charlbury, T., 4.
Raffrey , Crossgar, Co. Down.	n.s.	Saintfield, M.T., 4.	+ Ramsden Dock Sta. , Barrow.	n.D.	8.30 a.m. to 5.30 p.m.; Sun., nil.
Ragian , Newport, Mon.	T Ex. M.T.		Ramsden Bellhouse , Billericay, Essex.	n.s.	Ramsden Heath, M.T.
Rahan , Tullamore	T.	Clara, M. Knockroghery, M.	Ramsden Heath , Billericay, Essex.	M. T.n.s.	
Rahara , Roscommon.	n.s. }	Athleague, T. 6. Killucan, M.T.	Ramey , Harwich....	—	Parkeston, M.T.
Raharney , Killucan, Co. Westmeath.	—	Adamstown, T., 4.	Ramey , Huntingdon	T Ex. M.T.	Ramsay, Hunts, T.
Rahoon , Adamstown, Co. Wexford.	M.	Castlebar, M.T.	Ramey , Douglas.....	T Ex. M.T.	Ramsay, Man, T. 8 a.m. to 9 p.m.; 10 p.m. June to Sept.; Sun., 5 to 6 p.m.
Raheens , Castlebar ..	n.s.	Downpatrick, M.T., 4.	<i>North Ramsey</i>	n.s.	
Raheny , Co. Dublin...	M.T.	St. Clear, T.	RAMSGATE	T Ex.	Sun., 5 to 6 p.m. Harbour and the Town Rly. Stn. offices (rD.) open train times Sun.
Raholp , Downpatrick ..	—		<i>Addington Street</i>	M.t.	
Railway Terrace , Darke, Liskeard.	M.n.s.	7 a.m. to 8 p.m. Sun., nil.	<i>BelleVue Road</i>	M.t.	
Rainford , St. Helens .	T Ex. M.T.	Rainham, Essex, T.	<i>Boundary Road</i>	M.	
+ Rainford Junct. Stn.....	rD.	Rainham, Kent, T. (Rly. Stn., office (rD.) open at train times Sun.)	<i>Grange Road</i>	T. M.t.	
Rainham , Essex.....	T Ex. M.T.		<i>Harbour Street</i>	M.t.	
Rainham , Kent.....	M.T.		<i>Hereson</i>	M.	
Rainhill , Lancs.	T M.T.		<i>King Street</i>	M.	
<i>The Holt</i>	—		<i>Margate Road</i>	M.	
Rainow , Macclesfield..	M.n.s.	Bollington, T.	<i>Northwood</i>	—	
Raineough , Manchester.	M.s.	Prestwich, T.	<i>Pegwell Bay</i>	M.	
Rainton , Thirsk	M.n.s.	Dishforth, T.	<i>Queen Street</i>	M.	
Rait , Errol, Perthshire	n.s.	Errol, M.T., 4.	<i>St. Lawrence</i>	M.	
Raithby , Spilsby.....	n.s.	Spilsby, M.T.	<i>Southwood</i>	—	
Rake , East Liss, Hants.	M.T.		Rams Gill , Pateley Bridge, Yorks.	T Ex. T.n.s.	Middlesmoor, M.
Raloo , Larne	n.s.	Larne, M.T., 4.	Ramsgrange , Waterford.	T.	Arthurstown, M.
Rame Cross , Penryn, Cornwall.	n.s.	Stithians, M.T.	Ranby , Lincoln	T Ex. n.s.	Baumber, M.T.
Ramelton , Letterkenny.	M.T.		Ranby , Retford	T.n.s.	Retford, M.
Rampisham , Dorchester.	T.	Evershot, M.	Randalstown , Co. Antrim.	M.T.	
Rampside , Barrow-in-Furness.	n.s. }	Roose, M. Piel, T. Sun., nil.	Randwick , Stroud....	T Ex.	Cainscross, M.T.
Rampton , Cambridge	n.s.	Cottenham, M.T.	Rangemore , Burton-on-Trent.	M.T.	
Rampton , Retford ...	M.T. n.s.		Rangeworthy , Bristol	n.s.	Iron Acton, M.T.
Ramebottom , Manchester.	T Ex. M.T.		Rankinston , Ayr	M.T. n.s.	
<i>Holcombe Brook</i>	M.		<i>Banmoor, Sheffield</i>	M.T.	
<i>Nuttall Lane</i>	M.				
<i>Shuttleworth</i>	M.				
<i>Stubbins</i>	M.				

† Except June to September.

* n.s. = No Sunday Delivery of letters. ‡ = Telegrams despatched but not delivered.

† Telegraphic, not Postal Address.

For explanation of other symbols, see pages 154 to 156.

Name of Office and Postal Address.	* Character of Office.	Nearest Money Order Office (M.) Tel. Office (T.) Exceptional Hours of Tel. Business.	Name of Office and Postal Address.	* Character of Office.	Nearest Money Order Office (M.) Tel. Office (T.) Exceptional Hours of Tel. Business.
Ranmore Common , Dorking.	—	Dorking, M.T.	Rathlacken , Ballina	—	Ballycastle, Mayo, M.T., 7.
Rannoch Station , Perthshire.	nS.	Bridge-of-Gaur M.T., 6.	Rathlee , Ballina	—	Easky, M.T.
Ranskill , Bawtry, Yorks.	T Ex. M.T.		Rathlin Island , Ballycastle, Co. Antrim.	M.T. nS.	
Ranworth , Norwich..	nS.	South Walsham, M. Woodbastwick, T.	Rathmell , Settle	T.	Settle, M.
Raphoe , Co. Donegal..	M.T.		Rathmines , Dublin.....	T Ex. M.T. M.T.	
Rasharkin , Belfast ..	T.	Kilrea, M. Easingwold, M.	Rathmolyon , Enfield, Ireland.	M.T.	
Raskelf , Easingwold..	T. nS. T Ex. M.T.	†Bastrick.	Rathmore , Co. Kerry.	M.T.	
Rastrick , Brighouse	T Ex. M.T. nS.		Rathmore , Naas	—	Johnstown, Kildare, M.T., 4.
Ratby , Leicester	M.T. nS.		Rathmore , Naas	nS.	Freshford, M.T., 6.
Ratcliffe-on-the-Wreake , Leicester.	—	Rearsby, M.T.	Rathmoylo , Kilkenny	—	Ballymote, M.T.
Rathangan , Kildare	M.T.		Rathmullen , Ballymote, Co. Sligo.	—	Ballymote, M.T.
Rathanny , Tralee	—	Tralee, M. Bally McElligott, T.	Rathmullen , Co. Donegal.	M.T.	
Rathaspic , Rathowen, Co. Westmeath.	—	Rathowen, M. Street, Westmeath, T., 6.	Rathnamagh , Crossmolina, Co. Mayo.	nS.	Crossmolina, M.T., 4.
Rathcabbin , Birr....	M.T.		Rathnew , Co. Wicklow.	T L Ex. M.T. M.T.	
Rathconrath , Mullingar.	T.	Moyvore, M.	Rathnure , Ennis-corthy.	T Ex. M.T. nS. M.T.	
Rathcoole , Banteer, Co. Cork.	nS.	Banteer, M.T., 5.	Ratho , Ratho Station, Midlothian.	T Ex. M.T. nS. M.T.	
Rathcoole , Dublin ..	M.T.		Ratho Station , Midlothian.	nS. M.T. nS. M.	Street, Westmeath, T.
Rathcore , Enfield, Ireland.	M.	Enfield, Meath, T., 4.	Rathowen , Co. Westmeath.	M.	Tullow, M.T.
Rathcormac , Fermoy	T Ex. M.T. M.		Rathose , Tullow, Co. Carlow.	nS.	Sun., nil.
Rathdangan , Balingglass, Co. Wicklow.	M.	Kiltegan, T.	†Rathven Stn.	rD. M.T.	
Rathdowney , Ballybrophy, Queen's Co.	M.T.		Rathvilly , Co. Carlow		
Rathdrum , Co. Wicklow.	M.T.		Ratley , Banbury	—	Avon Dassett, M.
Rathen Station , Aberdeenshire.	M. nS.	Rathen Stn., T.	Ratoath , Dublin.....	T.	Edge Hill, T. Ashbourne, M. South Brent, M.T., 4.
Rathen Rly. Stn.	D.	8 a.m. to 7p.m.; Sun., nil.	Rattery , South Brent, Devon.	—	
Rathfarnham , Co. Dublin.	T M.T.		Rattlesden , Bury St. Edmund's.	M.T.	
Rathfeigh , Drumree, Co. Meath.	nS.	Balrath, M.T.	†Ratray Head Coast-guard Stn.	D.	8.30 a.m. to 6.30 p.m.
Rathfriland , Newry	T Ex. M.T. nS.		Rauceby, South , see South Rauceby.		
Rathgormack , Carrick-on-Suir.	nS.	Carrick-on-Suir, M.T., 6.	†Rauceby Station.	rD. nS.	Dalston, Cumberland, M.T., 4.
Rathkeas , Tipperary ..	—	Tipperary, M.T., 4.	Raughton Head , Carlisle.		
Rathkeale , Co. Limerick.	M.T.		Raunds , Wellingborough.	T M.T. nS. D. nS.	Sun., nil.
Rathkenny , Co. Antrim.	nS.	Clough, Belfast, M. Broughshane, T., 4.	†Raunds Stn.	—	Lisburn, M.T. Whitney Hill, M.T.
Rathkenny , Slane, Co. Meath.	T.	Wilkinstown, M.	Ravarnett , Lisburn ..		
			Ravenfield , Rotherham.		
			Ravenglass , Cumberland.	M.T.	
			Ravenhill , Belfast	M.	

* M. = Money Order Office.

T Ex. = Telephonic Express Delivery Office.

T. = Telegraph Office.

† Telegraphic, not Postal Address.

For explanation of other symbols, see pages 154 to 156.

Name of Office and Postal Address.	* Character of Office.	Nearest Money Order Office (M.). Tel. Office (T.). Exceptional Hours of Tel. Business.	Name of Office and Postal Address.	* Character of Office.	Nearest Money Order Office (M.). Tel. Office (T.). Exceptional Hours of Tel. Business.
Raveningham , Norwich.	n.s.	Norton, Norfolk, M.T.	READING —cont.		
Ravenscar , Scarborough.	T.n.s.	Robin Hood's Bay, M.	<i>Manchester Road</i>	M.	
Ravensdale , Mountpleasant, Co. Louth.	—	Flurrybridge, M.T., 4.	<i>Newtown</i>	M.	
Ravensden , Bedford	n.s.	Renhold, M.T.	<i>Oxford Road</i>	M.	
Ravensthorpe , <i>Devebury</i> .	T.M.T.	+Ravensthorpe.	<i>Prince of Wales' Avenue</i>	M.	
Ravensthorpe , Northampton.	—	East Haddon, M.T.	<i>Queen's Road</i>	M.	
Ravenstone , Ashby-de-la-Zouch.	M.	Coalville, T.	<i>Redlands</i>	M.	
			<i>Salisbury Road</i>	M.	
Ravenstone , Olney, Bucks.	—	Stoke Goldington, M.	<i>Southampton Street</i>	M.	
Ravenstonedale , Newbiggin-on-Lune, Westmorland.	M.T.	Olney, T.	<i>Southern Hill</i>	M.t.	
Ravenstruther , Lanark.	n.s.	Carstairs, M.	<i>The Barracks</i>	T.M.T.	
Ravensthorpe , Lanark.	n.s.	Lanark, T.	<i>Wantage Road</i>	M.	
Ravensthorpe , Richmond, Yorks.	T.Ex.		<i>Whitley Street</i>	M.	
	M.T.		<i>Wokingham Road</i> ...	M.	
	n.s.				
Rawcliffe , Garstang, Lancashire.	n.s.	Hambleton, Lanca., M.T.	Reading Street , Ten-terden, Kent.	n.s.	Appledore, Kent, M.T.
Rawcliffe , Yorks....	T.Ex.		<i>Reading Street, Broadstairs, Kent.</i>	M.	
	M.T.		Readypenny , Castle-bellingham, Co. Louth.	—	Louth, Co. Louth, M.T., 4
	M.T.		Rear Cross , Newport, Co. Tipperary	n.s.	Kilcommon, M.T., 6.
Rawcliffe Bridge , Rawcliffe, Yorks	T.Ex.		Rearsby , Leicester....	T.Ex.	
Rawdon , Leeds.....	M.T.			M.T.	
	M.T.		Reawick , Lerwick....	n.s.	
	M.			M.T.	
Rawfolds , <i>Cleckheaton</i> ..	T.M.	Parkgate, Yorks, T.	Reay , Thurso.....	n.s.	
Rawmarsh , Rotherham.	M.			M.T.	
<i>Sandhill</i>	—	Hednesford, M.T.	Recess , Co. Galway...	M.	
Rawnsley , Hednesford, Staffs.	T.Ex.			T.Ex.	
Rawtenstall , Manchester.	M.T.		Redbourn , St. Albans	M.T.	
<i>Burnley Road</i>	M.			M.	Hibaldstow, T.
Rawyards , <i>Airdrie</i>	T.	Rathmullen, M.	Redbourne , Kirton	M.T.	
Ray , Rathmullen, Co. Donegal.	M.n.s.	Hadleigh, Suffolk, T.	<i>Lindsey, Linca.</i>	M.T.	
			Redbridge , Southampton.	M.T.	
Raydon , Hadleigh, Suffolk.	T.M.T.		Redbrook , Monmouth	M.T.	
Rayleigh , Essex.....	M.T.			n.s.	
Rayne , Braintree.....	T.L.Ex.		Redbrook Maclor , Whitchurch.	M.T.	
	M.	Swaffham Prior, T.		T.Ex.	
Reach , Cambridge.....	T.Ex.		REDCAR	T.Ex.	
	M.T.		<i>Coatham</i>	M.t.	
	n.s.		<i>High Street</i>	M.t.	
Reading	T.Ex.		Redcastle , Londonderry.	—	Quigley's Point, M.T., 4.
<i>Basingstoke Road</i> ...	M.		<i>Redcliffe, Bristol</i>	M.t.	
<i>Brienswick Hill</i>	T.M.t.				
<i>Castle Street</i>	M.		Redcross , Rathdrum, Co. Wicklow.	—	Avoca, M.T., 5.
<i>Caversham</i>	T.M.t.		Redding , Polmont, Stirlingshire.	n.s.	Polmont, M.T.
<i>Caversham Bridge</i> ...	M.		Reddingmuirhead , Polmont, Stirlingshire.	n.s.	Polmont, M.T.
<i>Caversham Road</i>	T.M.t.				
<i>Dukes Street</i>	M.		Reddish , Stockport... <i>Gorton Road North</i> ..	M.T.	
<i>Earley</i>	M.		<i>North Reddish</i>	M.	
	T.L.				
<i>Elgar Road</i>	M.T.		REDDITCH	T.Ex.	
<i>London Road</i>	M.t.		<i>Beoley Road</i>	M.	
<i>London Street</i>	M.t.		<i>Evesham Street</i>	M.	
<i>Lower Caversham</i> , Caversham.	M.		<i>Mount Pleasant</i>	M.	
			<i>Redfield, Bristol</i>	M.t.	+Redfield.

* n.s. = No Sunday Delivery of letters. † = Telegrams despatched but not delivered.
 † Telegraphic, not Postal Address.

For explanation of other symbols, see pages 154 to 156.

Name of Office and Postal Address.	* Character of Office.	Nearest Money Order Office (M.). Tel. Office (T.) Exceptional Hours of Tel. Business.	Name of Office and Postal Address.	* Character of Office.	Nearest Money Order Office (M.). Tel. Office (T.) Exceptional Hours of Tel. Business.
Redford , Midhurst ...	n.S.	Stedham, M. King Edward VII. Sanatorium, T. Almondbank, M. Luncarty Stn., T.; 8 a.m. to 7.30 p.m.; Sun., nil. Botesdale, T. Rly. Stn. office (r.D.) is open 7 a.m. to 11 p.m.; Sun. 7.30 a.m. to noon, 6 p.m. to 10.30 p.m. Earlswood, Surrey, T.	Reedham , Norfolk...	M.T.	Sun., nil.
Redgorton , Perth....	n.S.		Reedness , Yorks	T Ex. M.T.	
Redgrave , Diss	M.		† Reedsouth Stn.	n.S.	
RED HILL	T Ex.		Reenascreena , Rosscarbery, Co. Cork	D.	
<i>Brighton Road</i>	M.t.		Reens , Ardagh, Co. Limerick.	n.S.	
<i>Cromwell Road</i>	—		Reepham , Lincoln ...	n.S.	
<i>Earlswood</i>	T Ex. M.T.		Reepham , Norwich...	M.T.	
<i>Holmethorpe</i>	M.		Reeth , Richmond, Yorks.	T Ex. M.T.	
<i>Hooley</i>	—		Regaby Gate , Ram- sey, Douglas.	n.S.	
<i>Linkfield Corner</i>	M.t.		REIGATE	T Ex. M.	
<i>Linkfield Street</i>	M.	<i>Cornfield Road</i>	T M.		
<i>Meadvale</i>	M.T.	<i>Doods Road</i>	T M.		
<i>Monson Road</i>	M.t.	<i>Lesbourn Road</i>	T M.		
<i>North Street</i>	—	<i>London Road</i>	M.t.		
Red Hill , Arnold, Not- tingham.	M.	<i>Reigate Hill</i>	—		
Redhill , Bristol	—	<i>South Park</i>	T Ex. M.T.		
Redhill , Dromore, Co. Down.	n.S.	<i>West Street</i>	T M.		
Redhills , Co. Cavan ...	T Ex. M.T.	Reigate Heath , Reigate.	—		
Redland , Bristol.	T Ex. M.T.	Reighton , Bridlington	n.S.		
Redlands , Reading	M.	Reis , Wick	n.S.		
Redlynch , Salisbury ..	M.T.	Relaghbeg , Kells ...	—		
Redmarley , Gloucester.	M.T.	Relubbus , Marazion, Cornwall.	n.S.		
Redmile , Nottingham	n.S.	Relugas , Dunphail, Morayshire.	T.		
Redmire , Yorks	T Ex. M.T.	Remenham Hill , Henley-on-Thames.	M.t.		
Rednal , Birmingham..	M.	Rempstone , Lough- borough.	T Ex. T.n.S.		
Red Row , Acklington, Northumberland.	M.	Rendall , Kirkwall ...	n.S.		
REDRUTH	T Ex.	Rendcomb , Ciren- cester.	n.S.		
<i>Albany Road</i>	—	Rendham , Saxmund- ham.	M.		
<i>East End</i>	M.	Renfrew	T Ex. M.T.		
<i>Lanner Road</i>	M.	<i>Moorpark</i>	T M.		
<i>Plain-an-Guarry</i>	—	Renhold , Bedford ...	M.T.		
Redworth , Heighling- ton, Co. Durham.	n.S.	Renishaw , Chester- field.	M.T.		
Reed , Royston, Herts .	—	Rennington , AIn- wick.	n.S.		

* M. = Money Order Office.
T Ex. = Telephonic Express Delivery Office.

T. = Telegraph Office.
† Telegraphic, not Postal Address.

For explanation of other symbols, see pages 154 to 156.

Name of Office and Postal Address.	* Character of Office.	Nearest Money Order Office (M.O. Tel. Office (T.)) Exceptional Hours of Tel. Business.	Name of Office and Postal Address.	* Character of Office.	Nearest Money Order Office (M.O. Tel. Office (T.)) Exceptional Hours of Tel. Business.
Renon , Dumbarton-shire.	M.T.	Alexandria, T.	Rhondda , Glam.		
Renyle , Galway	M.T.	Pays Telegraph Money Order.	There is no Post Office called Rhondda. For Post Offices in, see Blaenclydach, Dinas, Ferndale, Llwynypia, Mardy, Pentre, Pen-y-graig, Ponty-gwaith, Porth, Ton-y-pandy, Treherbert, Treorchy and Ynabir.		
Renwick , Kirkoswald, Cumberland.	nS.	Kirkoswald, Cumberland, M.T., 4.	Rhosee , Cardiff	T Ex. T. nS.	Penmark, M.
Repps , Great Yarmouth. See also South and North Repps.	nS.	Potter Heigham, M.T.	Rhos , Haverfordwest ..	T nS.	Haverfordwest, M.
Repton , Burton-on-Trent.	T Ex. M.T.		Rhoscolyn , Holyhead	M.T. T L Ex. nS.	
Resolven , Neath	T Ex. M.T.		Rhocrowther , Pembroke.	nS.	Angle, M.T., 4.
Reston , Berwickshire .	M.T. nS.		Rhosdda , Wrexham	M. nS.	Halkyn, M.T.
RETFORD	T Ex.	Rly. Stn. office (D.) open always.	Rhosemor , Holywell	nS.	Maenclochog, M.T.
London Road	M.		Rhosfach , Clynderwen, Pembroke-shire.	nS.	Rhostryfan, T.
Westfield	M.		Rhosgadfan , Carnarvon.	M nS.	Llanfechell, M. Boncath, M.T.
Rettondon Common , Chelmsford.	T.	Battles Bridge, M.	Rhosgoch , Anglesey ..	T nS.	—
Revesby , Boston	T Ex. M.T.		Rhoshill , Pembroke-shire.	—	
<i>Revoe</i> , Blackpool	M.T.		Rheshirwaen , Pwllhell.	nS.	Sarn, Carnarvonshire, M.T., 4.
Rewe , Exeter	—	Stoke Canon, M.T.	Rhos Killybebyll , Pontardawe, Glam.	nS.	Alltwen, M. Pontardawe, T.
Reydon , Wangford, Suffolk.	—	Southwold, M.T.	Rhoslefnain , Towyn, Merioneth.	T Ex. T. nS.	Llanegryn, 8. M.; Sun., nil.
Reymerston , Attleborough.	—	Thurxton, M.T.	Rhosllanerchrugog , Eusbon.	T Ex. M.T. nS. M.T.	
Reynella , Killucan, Co. Westmeath.	—	Delvin, M.	Rhosneigr , Tycroes, Anglesey.	—	Wrexham, M.T.
Reynoldston , Glam. .	T Ex. M.T. nS.	Clonlost, T. 3.	Rhosnesney , Wrexham.	—	
Rhayader , Radnor ...	T Ex. M.T.		Rhosrobin , Wrexham	nS.	Gwersyllt, M. Wrexham, T.
Rhes-y-cae , Holywell.	nS.	Halkyn, M.T.	Rhosstilly , Porteynon, (Glam.)	M.T. nS.	
Rhewl , Llangoilen	nS.	Berwyn, M.T. Ruthin, M.T.	Rhostryfan , Carnarvon.	T L Ex. M.T. nS.	
Rhewl , Ruthin	nS.	Rhewl, Rly. Stn., T.	Rhoetyllon , Wrexham	M nS.	Wrexham, T.
†Rhewl Stn.	rD.	9 a.m. to 6 p.m.; Sun., nil.	Rhoeybol , Rhosgoch, Anglesey.	—	Llanerchymedd, M. Rhosgoch, T. Bala, M.T.
Rhigoe , Aberdare	nS.	Hirwain, M.T.	Rhoeygwalia , Bala, Merioneth.	nS.	
Rhiochan , Rogart, Sutherland.	nS.	Rogart, M.T., 5.	Rhoymedre , Ruabon	M.T.	
Rhiw , Pwllhell	T L Ex. T nS.	Aberdaron, M.	Rhuallt , St. Asaph, Flint.	—	St. Asaph, M. Tremeirchliou, T.
<i>Rhiwbrydŵr</i> , Blaenau Ffestiniog.	M.		Rhuddlan , Flint.	T Ex. M.T. nS.	
Rhiwderin , Newport, Mon.	T M.	Bassaleg, T.	Rhudunan , Portree ..	nS.	Carbost, M.T., 9.
Rhiwfawr , Lower Cwmawrch, Glam.	nS.	Upper Cwmawrch, M.T.	Rhum , Isle of, Oban.	M.T. nS.	1 Oct. to 30 Apl. 8 a.m. to 9 a.m. 10 a.m. to 1 p.m. 4 p.m. to 8 p.m.
Rhiwias , Bangor	—	Ebenezer, M.T.			
Rhode , Edenderry, King's County.	M.T.				
Rhodes , Manchester ..	M.T.				

* nS. = No Sunday Delivery of letters. † = Telegrams despatched but not delivered.
 † Telegraphic, not Postal Address.

For explanation of other symbols, see pages 154 to 156.

Name of Office and Postal Address.	* Character of Office.	Nearest Money Order Office (M.O.). Tel. Office (T.O.). Exceptional Hours of Tel. Business.	Name of Office and Postal Address.	* Character of Office.	Nearest Money Order Office (M.O.). Tel. Office (T.O.). Exceptional Hours of Tel. Business.
Rhydymerau , Llandilo, Carmarthenshire.	nS.	Llansawel, M.T., 4.	RICHMOND, SUR-REY—cont.		
Rhyd-ddu , Carnarvon	M.T.		<i>Kew</i>	T Ex.	
Rhydfeilan , Pontypridd..	M.		<i>Kew Gardens, B0,</i>	M.T.	
Rhydfeiwia , Henllan, Cardiganshire.	M.T.		<i>Surrey.</i>	nS.	
Rhydwen , Valley, Anglesey.	nS.	Llanfaethlu, T.	<i>Kew Road</i>	T Ex.	
Rhydyclafdy , Pwllhell.	nS.	Llanbedrog, M.T.	<i>New Richmond</i>	M.T.	
Rhydycroesau , Oswestry.	nS.	Llansilin, M.T.	<i>Petersham</i>	T Ex.	
Rhydylfein , Aberystwyth.	—	Aberystwyth, M.T.	<i>Sandycombe Road...</i>	M.T.	
Rhydyfro , Pontardawe, Glam.	nS.	Pontardawe, M.T.	<i>Sheen Road</i>	T M.T.	
Rhydymain , Dolgelly	T.nS.	Dolgelly, M. Mold, M.	<i>The Vineyard</i>	T M.	
Rhydymwyn , Mold..	—	Hendre, T.	RICHMOND, YORK-SHIRE.	T Ex.	
RHYL	T Ex.	8 a.m. to 9 p.m., June 1 to Sept. 30.	Richmond Harbour , Longford.	—	Longford, M. Killashoe, T., 4.
<i>Aquarium Street</i>	M.		Rickarton , Stonehaven	nS.	Stonehaven, M.T., 5.
<i>Bodfor Street</i>	M.		Rickerscote , Stafford	—	Stafford, M.T. Botesdale, T.
<i>Vale Road</i>	M.		Rickinghall , Dis...	M.	
Rhymney , Cardiff	T Ex.		Rickmansworth , Herta.	T Ex.	
<i>Moriah Street</i>	M.T.		Riddings , Alfreton ...	T Ex.	Riddings, Derbyshire, T. Sun., nil.
† Rhymney Bridge Stn.	rD.	9 a.m. to 6 p.m.; Sun., nil.	† Riddings , Junction Stn., Cumberland.	D.	
Rhynd , Perth	nS.	Bridge of Earn, M.T.	Riddlecombe , Chulmleigh, Devon.	nS.	Dolton, M. Ashreigny, T.
Rhynia , Aberdeenshire	M.T.		Riddlesworth , Thetford.	—	Hopton, Thetford, M.T.
† Ribblehead Stn.	D.	8 a.m. to 6 p.m. Sun., nil.	Ridge , Barnet	nS.	South Mimms, M.T.
Ribbleton , Preston ...	nS.	Acragate Lane, Preston, M. Preston, T.	Ridgebourne , Llandrindod Wells.	M.	
Ribchester , Preston..	T M.T. nS.		Ridge Lane , Atherstone.	nS.	Atherstone, M.T.
Ribeton , see Little Ribeton.			Ridgeway , Bristol	M.	
Riby , Grimsby	nS.	Laceby, M.T.*	Ridgeway , Sheffield..	M.nS.	Mosborough, T.
Riccall , York	M.T.		Ridgewell , Halstead..	T.	Stambourne, M.
Riccarton , Hawick...	nS.	Newcastleton, M. Riccarton Stn., Roxburghshire, T. Sun., nil.	Ridgewood , Uckfield.	—	Uckfield, M.T.
† Riccarton Stn. , Roxburghshire.	D.		Ridgmt , Aspley Guise, Beds.	M.	Woburn, T.
Ricoarton , Kilmarnock ..	T Ex.	Riccarton, Ayrshire, T. Orleton, M.T.	Ridgway Cross , Malvern.	—	Stifford's Bridge, M. Cradley, Herefordshire, T.
Richard's Castle , Ludlow.	M.T.		Riding Mill , Northumberland.	T Ex.	
Richhill , Armagh	M.T.		Ridlington , Uppingham.	M.T.	Uppingham, M. Preston, Rutland, T.
RICHMOND, SUR-REY.	T Ex.	8 a.m. to 9 p.m.; Sun., 5 to 6 p.m.	Ridedale , West Woodburn, Northumberland.	nS.	West Woodburn, M.T.
<i>Friars Stile Road</i> ...	T M.T.		Rievaulx , Helmsley, Yorks.	nS.	Helmsley, M.T.
<i>Hain</i>	T M.		Rigg , Carlisle	T.nS.	Gretna, M.
<i>Hill Rise</i>	T M.		Rilla Mill , Callington, Cornwall.	nS.	
	T M.		Rillington , York	T Ex.	

* M. = Money Order Office.

T. = Telegraph Office.

‡ Ex. = Telephonic Express Delivery Office.

† Telegraphic, not Postal Address.

For explanation of other symbols, see pages 154 to 156.

Name of Office and Postal Address.	* Character of Office.	Nearest Money Order Office (M.O.) Tel. Office (T.O.) Exceptional Hours of Tel. Business.	Name of Office and Postal Address.	* Character of Office.	Nearest Money Order Office (M.O.) Tel. Office (T.O.) Exceptional Hours of Tel. Business.
Rimington, Clitheroe	T.n.s.	Gisburn, M. Sun., nil.	Ripponden, Halifax..	T Ex. M.T. T.	Barrow, M.
Rimpton, Bath	M.T.		Risby, Bury St. Edmund's.	T Ex. M.T. T.M. T Ex. M.T. M. M.T.	
Rineen, Milltown Malbay, Co. Clare.	n.s.	Milltown Malbay, M.T., 4.	Risca, Newport, Mon.		
Rineen, Leap, Co. Cork	—	Union Hall, M.T.	Newport Road.....		
Ring, Dungarvan, Co. Waterford.	M.n.s.	Helvick Head Coastguard Stn., T.	Pontymister		
Ringaskiddy, Monks-town, Co. Cork.	M.	Carrigaline, T., 4.	Rise Carr, Dorkington...		
† Ring Bar Coastguard Stn.	D.		Risleley, Bedford	—	Swallowfield, M.T.
Ringford, Kirkcubrightshire.	T. T Ex. M.n.s.		Risleley, Reading		
Ringland, Norwich ..	n.s.	Drayton, Norfolk, M.T., 4.	Rishton, Blackburn ...	M.T.	
Ringmer, Lewes.....	T Ex. M.T.		Rishworth, Halifax ...	M.	Ripponden, T.
Ringmore, Kingsbridge.	n.s.	Kingston, M. Bigbury, T.	Risley, Derby.....	T.	Sandlaere, M. Croft, M. Newchurch, T.
Ring O'Bells, Ormskirk.	n.s.	Burscough Bridge, M.T.	Risley, Warrington...	n.s.	
Ringsend, Dublin	M.t.		Rissington, see Great and Little Rissington.		
Ringsend, Garvagh, Co. Londonderry.	n.s.	Garvagh, M.T. 5.	Rivellin Bridge, Sheffield.	n.s.	Stannington, Yorks, M.T. Witham, M. Rivenhall End, T. Witham, M.
Ringsfield Common, Becclea.	n.s.	Becclea, M.T.	Rivenhall, Witham...	—	
Ringshall, Stowmarket.	n.s.	Combs, M.T., 5.	Rivenhall End, Witham.	T.	
Ringstead, King's Lynn.	T. T Ex. M.T.	Ringstead, Norfolk, T.	River, Dover.....	M.	Temple Ewell, T.
Ringstead, Thrapston	M.T. n.s.	Northants, T.	Riverhead, Sevenoaks	T M. T.	
RINGWOOD.	T Ex.		Riverstick, Ballinacross, Co. Cork.	T.	Belgooly, M.
Faulner Road.....	—		Riverstown, Ballymote, Co. Sligo.	M.T.	
Station Road.....	M.		Riverstown, Birr....	M.	Birr, T. Glaumire, M.T.
Ringwoud, Dover ...	M.T. M.		Riverstown, Glanmire, Co. Cork.	—	
Ripe, Sussex	M.	Laughton, Sussex, T.	Riverstown, Newry..	—	Carlingford, M.T., 4. Horwich, Lancs, T.
Ripley, Derby	T Ex. M.T. n.s.	Ripley, Derbyshire, T.	Rivington, Bolton....	M.	
Ripley, Leeds	T M.T.	Ripley, Yorks, T.	Road, Bath.....	M.T. M.T.	
Ripley, Woking.....	T Ex. M.T. M.	Ripley, Surrey, T.	Roads, Northampton..	T Ex. n.s. M.T. n.s. M.t.	
Ripley Villa, Brad, ord...	M.		Readhead, Carlisle ..		
RIPON	T Ex. M. M. M.		Roadside, Errol, Perthshire.	n.s.	Errol Village, M.T.
East Bondgate			Roadwater, Taunton.	M.T. n.s. M.t.	
North Bridge.....			Road Weedon, Weedon, Northants.		
Westgate.....			Roath, BO, Cardiff	T Ex. M.T. n.s.	
Rippingale, Bourne..	T Ex. M.T. n.s.		Robertsbridge, Sussex.	T M. T.	
Ripple, Dover	—	Walmer, M.T. Upton-on-Severn, M. Twynning Green, T.	Robertstown, Naas..	M.T. n.s.	Abington, M.T., 4. Liversedge, T.
Ripple, Tewkesbury ...	—		Roberton, Abington, Lanarkshire.		
† Ripple Sta.	rD.	9 a.m. to 7 p.m. Sun., nil.	Robert Town, Liversedge, Yorks.	M.	

* n.s. = No Sunday Delivery of letters. † = Telegrams despatched but not delivered.
 † Telegraphic, not Postal Address.

For explanation of other symbols, see pages 154 to 156.

Name of Office and Postal Address	* Character of Office	Nearest Money Order Office (M.O.) Tel. Office (T.O.) Exceptional Hours of Tel. Business	Name of Office and Postal Address	* Character of Office	Nearest Money Order Office (M.O.) Tel. Office (T.O.) Exceptional Hours of Tel. Business
Robin Hood, Wakefield. <i>Thorpe</i>	M.T.		Rochester, Otterburn, Northumberland.	M.T. n.S.	Rochester, Northumberland.
Robin Hood's Bay, Robin Hood's Bay Stn., Yorks.	M.T.		Rochestown, Cork...	—	Dunlop, Cork, M.T.
Robin Hood's Bay Station, Yorks.	M.T.	Robin Hood's Bay, T.	Rochford, Essex.....	T Ex. M.T.	Seaham, M.T.
Robinstown, Kilsnesan, Co. Meath.	T.	Kilsnesan, M.	Rochford, Tenbury Wells.	n.S.	Tyrrellspass, M.
Roborough, Beaford, Devon.	n.S.	Beaford, M.T.	Rochfort Bridge, Tyrrellspass, Co. Westmeath.	T.	Christchurch, M. Little Mill Stn. T.; Sun, M.L. Far Forest, T. Pomeroy, M. Rosk, Tyreas, T. St. Minver, M. Rock, Cornwall, T. Wharfedale, M. Damerham, T.
Roborough, Devon..	M.T.		Rock, Alnwick.....	n.S.	Rathfarnham, M.T.
Roby, Huyton, Liverpool.	T Ex. M.T.	† Roby.	Rock, Bewdley.....	M.	Stanwix, Carlisle, M. Kippford, T.
Rocester, Stafford....	T M.T.		Rock, Tullyhogue, Co. Tyrone.	—	Chow Ferry, M.T. Oulton Broad, M.T.
Roch, Pembrokeshire..	M.T. n.S.		Rock, Wadebridge, Cornwall.	T n.S.	The Hendre, M.T. Falfield, M.T.
ROCHDALE.....	T Ex.	8 a.m. to 9 p.m.; Sun, 5 to 6 p.m. Rly. Stn. Office (n.S.) is open 6 a.m. to 10 p.m.; Sun., 8.30 to 11.35 a.m., 1 to 5 p.m., 6 to 9 p.m.	Rockbeare, Exeter...	T.	
<i>Ashfield Road</i>	M.		Rockbourne, Salisbury.	M.	
<i>Buensi</i>	—		Rockbrook, Rathfarnham, Co. Dublin.	—	
<i>Entwistle Road</i>	M.		Rockchapel, Abbeyfeale, Co. Limerick.	M.T. n.S.	
<i>Firgrove</i>	M.		Rockcliffe, Carlisle...	T n.S.	
<i>Hamer</i>	M.		Rockcliffe, Dalbeattie.	T M. n.S.	
<i>Healey</i>	M.t.		Rockcory, Co. Monaghan.	M.T.	
<i>Hurstead</i>	—		Rock Cross, Bewdley.	n.S.	
<i>Lower Place</i>	M.		Rock Estate, Lowestoft.	n.S.	
<i>Marland</i>	—		Rockferry, Birkenhead...	T Ex. M.T.	
<i>Merefield</i>	M.		Rockfield, Monmouth	n.S.	
<i>Milstone Road</i>	M.		Rockhampton, Falfield, Glos.	—	
<i>Milrow Road</i>	M.		Rockingham, Uppingham.	T Ex. M.T.	
<i>Newbold</i>	M.		Rockisland, Skibbereen.	—	
<i>Nizon Street</i>	—		Rockland All Saints, Athlone.	T L Ex. M.T.	
<i>Oakenrod</i>	M.		Rockland, Norwich..	n.S.	
<i>Oldham Road</i>	T M.t.		Rockleaze, Bristol.....	M.T.	
<i>Pinfold</i>	T M.t.		Rockmills, Malver...	—	
<i>Shaunclough</i>	M.		Rockwell Green, Wellington, Somerset.	M n.S.	
<i>Smallbridge</i>	T Ex. M.T.		Rodborough, Stroud, Glos.	M.	
<i>Spotland Fold</i>	M.		Rodbourne, Malmesbury.	T.	
<i>Spotland Road</i>	M.t.		Rodbourne Chasey, Swindon.	M n.S.	
<i>Sudden</i>	M.t.		Rode Heath, Stoke-on-Trent.	T n.S. M n.S.	
<i>Townhead</i>	M.t.		Roden, Wellington,	M.T.	
<i>Wardleworth</i>	M.		Salop.	n.S.	
<i>Whitworth Road</i>	M.		Roding London, see London Roding.		
Roche, Cornwall.....	T M.T. n.S.				
Roche's Point, Midleton.	T. n.S.	Whitegate, M Roche's Point, T.; Sun. 8.55 a.m. to 4.25 p.m.			
ROCHESTER.....	T Ex.	Sun., 5 to 6 p.m. on Sun. the Rochester (n.S.) and Rochester Bridge (n.S.) Rly. Stn. offices are open at train times; see also Strood Rly. Stn.			
<i>Bryant Road</i>	M.				
<i>Clive Road</i>	M.				
<i>Frindsbury</i>	M.				
<i>New Town, Dece</i>	M.				
<i>Ridley Road</i>	—				
<i>St. Margaret's Bank</i>	M.t.				
<i>Strood</i>	T M.t.				
<i>Troy Town</i>	M.				

* M. = Money Order Office.

T Ex. = Telephonic Express Delivery Office.

T. = Telegraph Office.

† Telegraphic, not Postal Address.

For explanation of other symbols, see pages 154 to 156.

Name of Office and Postal Address.	* Character of Office	Nearest Money Order Office (M.). Tel. Office (T.). Exceptional Hours of Tel. Business.	Name of Office and Postal Address.	* Character of Office.	Nearest Money Order Office (M.). Tel. Office (T.). Exceptional Hours of Tel. Business.
Roding White, see White Roding.			Rookery, Stoke-on-Trent.	ns.	Harrishead, M.
Rodington, Shrewsbury.	ns.	Roden, M.T.	Rockhope, Eastgate, Co. Durham.	M.T. ns.	Kidgrove, T.
Rodley, Leeds.....	T.L. M.T.		Rookley, Wroxall, Isle of Wight.	—	Godhill, M.T.
Redmarton, Gloucester.	—	Costes, M. Culkerton, T. Lewes, M.T., 4. Sittingbourne, M.	Rookbridge, Axbridge, Somerset.	—	East Brent, M.T.
Redmell, Lewes.....	—	Bapchild, T. Draycott, Som., M.T.	Roomfield, Todmorden...	M.	Lonsburgh, M.T., 4.
Redmersham Green, Sittingbourne	—		Roonah Point, Westport.	ns.	
Redney Stoke, Cheddar, Somerset.	—		Roose, Hull.....	M.T. ns.	
Redwell, Weymouth.....	M.T.	Worsley, M.T.	Roose, Barrow-in-Furness.	M.	Barrow-in-Furness, T. Sun., nil.
Ree Green, Manchester.	—		†Roose Stn.....	rD.	
Ree Vale, Talycain, Denbighshire.	T. M. ns.	Tynygros, T.	†Ropley, Alresford.....	M.T.	Train times; Sun., nil.
Refey, Horsham.....	M.T.	†Roffey.	†Ropley Stn.....	rD.	
Regart, Sutherland...	M.T.		Ropeley, Grantham...	T.L. Ex. M.T. ns.	
Regate, Petersfield...	T. Ex. M.T.		Rora, Longside, Aberdeenshire.	ns.	Longside, M. St. Fergus, T. Chirbury, M.T., 4.
Rogerstone, Newport, Mon.	T. Ex. M.T.	Caldicot, T.	Rorington, Chirbury, Salop.	ns.	Narin, M.
Regglett, Newport, Mon.	M.		Rosbeg, Genties, Co. Donegal.	T. ns.	
Roker, Sunderland.....	M.T.	Fleggburgh, M.	ROSCOMMON.		
Rollesey, Great Yarmouth.	T.		Roscor, Belleek, Co. Fermanagh.	ns.	Belleek, M.T., 4.
Rolleston, Burton-on-Trent.	T. Ex. M.T.		ROSCREA.		
Rolleston, Nottingham	ns.	Southwell, M. Rolleston Junction Stn., T. 8 a.m. to 6.30 p.m.	Rose Ash, South Molton	ns.	Bishops Nympton, M.T.
†Rolleston Junc. Stn.	rD.	6.30 p.m. to 8 p.m. Sun., nil.	Rosebank, Carlisle...	ns.	Netherburn, M.T.
†Rolleston-on-Dove Stn. ...	rD.	Sun., nil.	†Rosebush Stn. Pembroke-shire.	rD.	9 a.m. to 1 p.m.; 2.30 p.m. to 7 p.m.; Sun. nil.
Rolvenden, Cranbrook	M.T.		Rose Cottage, Hull.....	M.T.	
Rolvenden Lane, Cranbrook.	—	Rolvenden, M.T.	Rosedale Abbey, Pickering.	M.T. ns.	Cashel, M.T., 5.
Romaldkirk, Darlington.	T. M. T. ns.		Rosegreen, Fethard, Co. Tipperary.	—	
ROMFORD.....	T. Ex. T. M. ns.		Rose Grove, Burnley.....	M.T.	
Brentwood Road.....	M.		Rosehall, Invershin, Sutherland.	M.T. ns.	
Hare Street.....	M.T.		Roseheart, Fraserburgh.	T.L. Ex. M.T. ns.	
London Road.....	—		Rosehill, Wiltington Quay, Northumberland.	M.	
Margaret Road.....	T. M.		Rosemarket, Neyland, Pembrokeshire.	ns.	Neyland, M.T.
Market Place.....	M.		Rosemarkie, Fortrose, Ross-shire.	T. ns.	Fortrose, M.
Masonys.....	M.		Rosemount, Aberdeen...	M.T.	
Shaftesbury Road...	—		Rosemount, Blairgowrie.	ns.	Blairgowrie, M.T.
Victoria Road.....	M.		Rosemount, Moate, Co. Westmeath.	—	Moate, M.T., 5.
Remilly, Stockport...	M.T.		Rosemount Viaduct, Aberdeen.	M.	
ROMSEY.....	T. Ex. M.	Hasbury, M. Halescowen, T.	Rosenallie, Mountmellick, Queen's Co.	T.	Mountmellick, M.
Romey Town, Cambridge	ns.				
Romeley, Birmingham	ns.				
Rood End, Oldbury, Birmingham.	M.				

* ns. = No Sunday Delivery of letters. † = Telegrams despatched but not delivered.
 † Telegraphic, not Postal Address.

For explanation of other symbols, see pages 154 to 156.

Name of Office and Postal Address.	* Character of Office.	Nearest Money Order Office (M.O.) Tel. Office (T.O.) Exceptional Hours of Tel. Business.	Name of Office and Postal Address.	* Character of Office.	Nearest Money Order Office (M.O.) Tel. Office (T.O.) Exceptional Hours of Tel. Business.
Roseneath , Dumbartonshire.	M.T. nS.		Rosnowlagh , Ballyshannon. Co. Donegal.	T.nS.	Ballyshannon, M.
Rose's Lane Ends , Co. Antrim.	—	Glenavy, M. Aghalee, T., 4.	Rosport , Ballina.....	nS.	Pulathomas, M.T.
Rosetta, Belfast	T M.t. T Ex. M.T.		Ross West , Castlebar	nS.	Castlebar, M.T., 4.
Rosewell , Midlothian.	T Ex. M.T.		Rostellan , Midleton..	M.T. T Ex.	High Legh, M.
Rosherville, Gravesend ...	M.	Sun., train times, except 1 p.m. to 5 p.m.	Rotherne , Knutsford	T. T Ex. M.T. nS.	
† Rosherville Stn.	rD.		Rothwails , Keewick	T. T Ex. M.T. nS.	
Roslea , Clones.....	T Ex. M.T.		Roston , Ashbourne....	nS.	Ellastone, M. Norbury Station, Derbyshire, T.
Roslin , Midlothian....	M.T. nS.	Coton-in-the-Elms, M.T.	Rostrevor , Co. Down	T Ex. M.T.	
Rosliston , Burton-on-Trent.	nS.		Rosturk , Westport....	M.nS. M.T.	Mulrany, T.
Rosmuck , Maam Cross, Co. Galway.....	M.T. nS.		Rosyth , B.O., <i>Dunfermline</i>	T Ex. M.T.	
ROSS, HEREFORDSHIRE.	T Ex.		Rothbury , Northumberland.	T Ex. M.T.	
<i>Brookend</i>	M.		Rotherby , Leicester..	M.T. T Ex. nS.	
ROSS, see NEW ROSS.			Rotherfield , Tunbridge Wells.	T. M.T.	
Ross , Ballyjamesduff, Co. Cavan.	nS.	Mount Nugent, M.T., 4.	Rotherfield Greys , Henley-on-Thames.	T Ex. T.	Peppard Common, M.
Rossall , Fleetwood...	M.T.		ROTHERHAM	T Ex.	8 a.m. to 9 p.m.†
Rossbeigh , see Glenbeigh.			<i>Badley Terrace</i>	M.	Masborough and Rotherham Midland Rly. Stn. office (rD.), 6 a.m. Mon. to 7 a.m. Sun.
Rossahill , Co. Galway	T.	Oughterard, M.	<i>Broom Road</i>	M.	
Rosscarbery , Co. Cork.	M.T.		<i>Cambridge Street</i>	—	
Roseduff , Waterford..	—	Dunmore East, M. Woodstown, T.	<i>College Road</i>	M.t.	
Roses Point , Sligo..	T Ex. M.T.		<i>Eastwood View</i>	M.	
Rossett , Wrexham....	T Ex. M.T.		<i>Ferham Road</i>	M.t.	
Roslington , Doncaster.	T.nS.	Bawtry, M.	<i>Frederick Street</i>	M.	
Roslinver , Belleek, Co. Fermanagh.	nS.	Garrison, M.T.	<i>Ickles</i>	—	
Roslare , Wexford...	M.T. nS.		<i>Masborough Street</i>	M.	
Roslare Harbour , Wexford.	—	Kilrane, M.T.	<i>Milton Road</i>	M.	
† Roslare Harbour Rly. Stn.	rD.	Delivery to vessels berthed alongside the quay. Open Mon. 9 a.m. to midt.; Tues. to Sat. 5 to 6 a.m.; 8 a.m. to 12 midt.; Sun. 5 to 6 a.m. only.	<i>St. Ann's Road</i>	M.t.	
Roslyn Castle , Roslin, Midlothian.	nS.	Roslin, M.T.	<i>The Holmes</i>	M.	
Rosmore , Ballineen, Co. Cork.	M.T.	Rosmore, Co. Cork, T. Rossmore, Co. Tipperary, T. Goold's Cross, M.	<i>Thornhill</i>	M.	
Rosmore , Goold's Cross, Co. Tipperary.	T.		<i>Wortley Road</i>	M.	
Rosmore , Woodford, Co. Galway.	nS.	Woodford, M.T., 4.	Rothersthorpe , Northampton.	nS.	Gayton, Northants, M.T.
Rosenakill , Letterkenny.	M.	Tamney, T.	Rotherwick , Winchfield.	T Ex. M.T.	
			Rothos , Morayshire...	T Ex. nS.	
			ROTHERSAY	T Ex. nS.	7 a.m. to 9 p.m. from 1 June to 30 September.
			<i>Ardbeg Road</i>	T M.t. T.	
			<i>Columshill Street</i>	M.T.	
			<i>Craigmore Pier</i>	—	
			<i>Gallowgate</i>	M.	
			<i>High Street</i>	M.T. nS.	
			Rothiemay , Banffshire.	D.	Sun., nil.
			† Rothiemay Stn.	M.T. nS.	
			Rothie-Norman , Aberdeenshire.	T M.T. nS.	
			Rothley , Leicester....	nS.	
			Rothwell , Caistor, Lincs.	nS.	Caistor, M.T.

* M. = Money Order Office.

† Ex. = Telephonic Express Delivery Office.

T. = Telegraph Office.

† Telegraphic, not Postal Address.

For explanation of other symbols, see pages 154 to 156.

Name of Office and Postal Address.	* Character of Office.	Nearest Money Order Office (M.). Tel. Office (T.). Exceptional Hours of Tel. Business.	Name of Office and Postal Address.	* Character of Office.	Nearest Money Order Office (M.). Tel. Office (T.). Exceptional Hours of Tel. Business.
Rothwell, Kettering..	T M.T.	Rothwell, Northants, T.	Rowley Regis, Blackheath, Birmingham.	M.T.	Rowley Regis.
Rothwell, Leeds.....	T M.T.	Rothwell, Yorks, T.	Rownhams, Southampton.	T	Nursling, M.T.
Rottingdean, Brighton.	T Ex.		†Rowrah Stn.	nD.	Sun., nil.
<i>Rougs Bouillon, Jersey..</i>	M.		Rowsley, Derbyshire..	T Ex. M.T.	Christleton, M.T.
Rougham, Bury St. Edmund's.	M.T.	Rougham, Suffolk, T.	Rowton, Chester.....	—	Roxburgh Stn. Sun., nil.
Rougham, Swaffham	T Ex. M.T.	Rougham, Norfolk, T.	†Roxburgh Stn.	M.nS. D.	Winterton, Linca. M.T.
Rough Osee, Stoke-on-Trent.	nS.	Barlaston, M. Longton, Staff. T.	Roxby, Doncaster.....	nS.	Great Barford, M.
Round Oak, Norwich..	—	Hanworth, Norfolk, M.T.	<i>Rozeth, Harrow.....</i>	M.	Tampford, T.
Round Oak, Brierley Hill Roundhay, Leeds.....	T M. T Ex. M.T.	†Roundhay.	Roxwell, Chelmsford..	M.T.	Chapelzod, T.
<i>Rounds Green, Oldbury, Birmingham.</i>	M.	Oldbury, T.	Royal Hibernian Military School, Chapelzod, Co. Dublin.	nS.	Bagenalstown, M.T.
Roundstone, Toombola, Co. Galway.	M.T.		Royal Oak, Bagenalstown.	nS.	Cross Hands, Newport, Mon., M., Caerleon, T.
Roundwood, Newtownmountkenedy, Co. Wicklow.	M.T.		Royal Oak, Newport, Mon.	nS.	
Rounton, Northallerton	M.T.		Roy Bridge, Inverness-shire.	M.T. nS.	Diss, M.T.
Rous Lench, Evesham	nS.	Inkberrow, M.T.	Roydon, Diss.....	—	
Rousay, Kirkwall.....	M.T. nS.		Roydon, Ware.....	M.T.	
Rousdon, Lyme Regis.	M.T. nS.		ROYSTON, HERTS..	T Ex.	
Routh, Beverley.....	nS.	Leven, M. Tickton, T.	<i>Queen's Road.....</i>	M.	Royston, Yorks, T.
Row, Helensburgh.....	T M.T. nS.		Royston, Barnsley....	T M.T.	†Royston and Notton Stn. Sun., 9 to 10 a.m.
Rowardennan, Glasgow.	T.nS.	Luss, M.	Royton, Oldham.....	M.T.	
Rowarth, Stockport..	—	Birch Vale, M.T.	<i>Rochdale Road.....</i>	—	
<i>Rowbarton, Taunton....</i>	M.		RUABON.....	T Ex.	
Rowde, Devizes.....	M.T.		Ruaign, Oban.....	M.nS.	Soarinish, T., 4.
Roweltown, Carlisle.	nS.	Roadhead, M.T., 4	Ruan, Corofin, Co. Clare	M.T.	
Rower, The, see The Rower.			Ruan High Lanes, Grampound Road, Cornwall.	M.T.	
†Rowfant Stn.	D.	Sun., train times.	Ruan Minor, Cornwall.	M.nS.	Cadgwith, T.
Rowhedge, Colchester	M.T.	Kingswood, Birmingham, M.	Ruardean, Mitcheldean, Gloucestershire.	T Ex. M.T. nS. nS.	Ruardean, M.T.
Rowington, Warwick.	T.nS.		Ruardean Woodside, Mitcheldean, Glos.	—	Kircubbin, M.T.
Rowland's Castle, Havant.	T M.T.		Rubano, Kircubbin, Co. Down.	—	9 a.m. to 7 p.m.; Sun., nil.
Rowlands Gill, New-castle-on-Tyne.	T Ex. M. T.nS.		Rubery Rly. Stn.....	rD.	
Rowlands Gill Rly. Stn..	rD.	5 a.m. to 9 p.m.; Sun., nil.	Rubery Hill, Birmingham.	T Ex. M.T. nS.	
Rowledge, Farnham..	M.T.	8 a.m. to 6.45 p.m.; Sun., nil.	Ruckinge, Ashford...	nS.	Ham Street, M. Bilsington, T.
†Rowley Stn.	rD.		Ruddington, Nottingham.	M.T. nS.	
			Rudge, Stroud, Glos...	—	Painswick, M.T.

* nS, = No Sunday Delivery of letters. † = Telegrams despatched but not delivered.
 † Telegraphic, not Postal Address.

For explanation of other symbols, see pages 154 to 156.

Name of Office and Postal Address.	* Character of Office.	Nearest Money Order Office (M.) Tel. Office (T). Exceptional Hours of Tel. Business.	Name of Office and Postal Address.	* Character of Office.	Nearest Money Order Office (M.) Tel. Office (T). Exceptional Hours of Tel. Business.
Rudgeway, Glos.....	—	Tockington, M.T.	Rushall, Pewsey, Wilts	—	Upavon, M.T.
Rudgwick, Horsham .	T M.	Bucks Green, T.	Rushall, Walsall.....	T Ex. M.T. n.S.	
†Rudgwick Stn.	rD.	Sun., train times.	Rushbrooke, Queenstown.	T M.T. n.S.	Sandon, M.T.
Rudham, East, see East Rudham.			Rushden, Buntingford, Herts.	T Ex. M.T.	
Rudry, Cardiff.....	n.S.	Bedwas, M.T.	Rushden, Northants..	M. M. M. M.	
Rudeton, Bridlington	M.T. n.S.		Higham Road.....	—	Bramley, Surrey, M.T.
Rudyard, Leek.....	n.S. rD.	Leek, M.T.	High Street South... Newton Road..... Wellingborough Road	T. —	Thetford, M. Romford, M.T.
†Rudyard Stn.		8 a.m. to 6.30 p.m.; Sun., nil.	Rushett Common, Guildford.	—	
Rufford, Ormskirk....	M.T. n.S.		Rushford, Thetford..	—	
Rufforth, York.....	T.n.S.	Askham Richard, M.	Rush Green, Romford	—	
RUGBY.....	T Ex.	8 a.m. to 9 p.m.; Sun., 5 to 6 p.m. L. & N. W. Ry. Stn. office (rD.) is open always.	Rushlake Green, see Warbleton.	—	
Bridget Street.....	M.		Rushmore, Ipswich..	—	Ipswich, M.T.
Caldecott Street.....	M.		Rushock, Droitwich..	n.S.	Chaddesley Corbett, M.T.
Grosvenor Road.....	M.		Rusholme, Manchester...	M.T. M.	Glendon and Rushton Stn., T.
High Street.....	T M. M.		Rushton, Kettering...		
Neo Bilton.....	M.		†Rushton Stn., Northants, see Glendon, and Rushton.		
Newbold Road.....	M.		†Rushton Stn., Staff.	D.	8 a.m. to 6.30 p.m.; Sun., nil.
Oxford Street.....	T M.t. M.				
Winfield Street.....	M.		Rushton Spencer, Macclesfield.	n.S. }	Wincle, M. Rushton Stn. Staff., T.
Wood Street.....	M.		Rushwick, Worcester.	T.	St. Johns, Worcester, M.
RUGLEY.....	T Ex. M.		Rushyford, Ferry Hill	T Ex. M.T. n.S.	
Horse Fair.....	M.				
Ruislip, Uxbridge....	T Ex. M.T. M.		Ruskey, Dromod, Co. Leitrim.	M.T.	
Rumbling Bridge, Kinross-shire.	T Ex. T.n.S. T.n.S.	Halesworth, M.	Ruskie, Perthshire....	n.S.	Thornhill, Perthshire, M.T.
Rumburgh, Halesworth.					
Rumney, Cardiff.....	T Ex. M.T.		Ruskington, Sleaford	T Ex. M.T. n.S.	Sanday, M.T., ?
Rumanree, Macroom, Co. Cork.	n.S.	Ballymakeera, M.T., 4.	Rusnes, Kirkwall....	T Ex. M.T. M.	
RUNCORN.....	T Ex. M. M. M. M.		Rusper, Horsham....		
Delph Bridge.....	M.		Ruspridge, Cinderford, Glos.	—	Upper Ascendon, M.
High Street.....	M.		Russells Water, Henley-on-Thames.	—	Swyncombe, T. Blessington, M.T.
Highland Road.....	M.				
Lord Street.....	M.		Ruseborough, Dublin	—	
Runcen Holme, Downham.	—	Watlington, Norfolk, M.T.			
Runford, Farnham....	M.T.		Rushall, Tunbridge Wells.	M.t.	†Rushall.
Runhall, Attleborough	T.n.S.	Thuxton, M.			
Runham, Great Yarmouth.	M.	Filby, T.	Rustington, Worthing	T Ex. M.T. M.T.	
Runswick, Hinderwell, Yorks.	T.	Hinderwell, M.	Runcarp, Whitby.....	T Ex. M.T. M.T.	
Rush, Co. Dublin.....	M.T. n.S.		Rutherglen, Glasgow		
Rushall, Soles, Norfolk	—	Dickleborough, M.T.	Burnside.....	T M.t. M.	
			Farms.....		
			Wardlanhill.....		

* M. = Money Order Office.

T. = Telegraph Office.

† Ex. = Telephonic Express Delivery Office.

† Telegraphic, not Postal Address.

For explanation of other symbols, see pages 154 to 156.

Name of Office and Postal Address	* Character of Office	Nearest Money Order Office (M.), Tel. Office (T.) Exceptional Hours of Tel. Business.	Name of Office and Postal Address	* Character of Office	Nearest Money Order Office (M.), Tel. Office (T.) Exceptional Hours of Tel. Business.
RUTHIN <i>Llanfwrnog</i>	T Ex.		SAFFRON WALDEN <i>London Road</i>	T Ex.	
Ruthven , Huntly	nS.	Rothiemay, M. Rothiemay Stn., T.; Sun., nil. Alyth, M.T.	Saggart , Dublin.....	—	Rathcoole, M.T.
Ruthven , Melgale, Perthshire.	nS.		Saham Hills , Thetford.	—	Watton, Norfolk, M.T.
Ruthwell , Dumfriesshire.	M.T.		Saham Toney , Thetford.	nS.	Watton, Norfolk, M.T.
Ruyton-Eleven-Towns , Shrewsbury.	M.T.		Saighton , Chester....	—	Aldford, M.T.
Ryarsh , West Malling, Kent.	—	West Malling, M. Birling, T.	St. Abb's , Coldingham, Berwickshire.	T L. Ex.	
Ryburgh , see Great Ryburgh.	—		†St. Abb's Head, Signal Stn.	M.T.	
RYDE	T Ex.	Sun., 5 to 6 p.m.	St. Agnes , Scilly, Penzance.	M.T.	Closes 6 p.m. from 1 Oct. to 31 May.
<i>Ehlnfield</i>	T Ex.		St. Agnes , Scorrier, Cornwall.	nS.	St. Agnes, Scilly, T.
<i>George Street</i>	M.T.			M.T.	St. Agnes, Cornwall T.
<i>High Street</i>	M.		ST. ALBANS	T Ex.	8 a.m. to 9 p.m.
<i>Oakfield</i>	M.		<i>Catherine Street</i>	M.	
<i>Strand</i>	M.		<i>Culver Road</i>	M.	
<i>West Street</i>	T M.t.		<i>Fishpool Street</i>	M.	
RYE	T Ex.		<i>Fleetville</i>	M.t.	
<i>Ryeoort, Ashton-under-Lyme</i> .	M.		<i>Park Corner</i>	M.	
Ryefield , Virginia, Co. Cavan.	nS.	Virginia, M.T., 5.	<i>Priory Park</i>	M.	
Rye Harbour , Rye ..	T Ex.		<i>St. Peters Street</i>	M.	
†Rye House Stn.	M.T.	Delivers at Rye House Hotel; Sun., nil.	<i>Stanhope Road</i>	M.	
	rD.		<i>Verulam Road</i>	—	
Ryhall , Stamford.....	M.nS.		<i>Victoria Street</i>	M.	
Ryhill , Wakefield.....	T Ex.		†St. Alban's Head Coast-guard Stn.	rD.	
	M.T.		ST. ANDREWS	T Ex.	
Ryhope , Co. Durham..	nS.		<i>Ellice Place</i>	M.	
<i>Ryhope Colliery</i>	T Ex.		<i>St. Andrews, Bath</i>	M.t.	
<i>Ryhope Street</i>	M.T.		<i>St. Andrew's, Bradford</i> ..	T Ex.	
Rylane , Cork.....	nS.	Donoughmore, M.T., 5.		M.T.	
Ryme Intrinsic , Sherborne.	nS.	Yetminster, M.T.	St. Andrews , Guernsey.	M.T.	St. Andrews, Guernsey, T.; Sun., nil.
Ryton , Co. Durham....	T Ex.		<i>St. Anne's, Bristol</i>	nS.	
<i>Clara Vale</i>	—		<i>St. Anne's-on-the-Sea</i> , Lanes.	T M.	Open till 9 p.m. 1 June to 30 Sept.
<i>Crookhill</i>	—		<i>Alexandria Drive</i> ...	T Ex.	
Ryton , Shrewsbury	nS.	Dorrington, M. T. Woilston, T.	<i>St. Alban's Road</i> ...	M.T.	
Ryton-on-Dunsmore , Coventry.	M.		<i>St. Andrew's Road South</i> .	M.	
Sabden , Blackburn ...	T Ex.		<i>St. David's Road South</i> .	M.	
	M.T.		<i>St. Ann's, Leices</i>	M.	
Sacriston , Durham...	nS.		St. Ann's , Lockerbie ..	nS.	Johnstone Bridge, M. Courance, T.
Sadberge , Darlington	M.nS.	Middleton St. George, T. Carradale, M.	St. Ann's Chapel , Tavistock.	M.T.	
Saddell , Carradale Pier, Argyll.	T.nS.		†St. Ann's Head Coast-guard Stn.	nS.	7 a.m. to 8 p.m.
Saddington , Leicester	nS.	Fleckney, M.T.	St. Ann's Hill , Co. Cork.	rD.	
			St. Arvans , Chepstow.	M.T.	
			St. Asaph , Flint.	T Ex.	
			<i>The Roe</i>	M.T.	

* nS. = No Sunday Delivery of letters. t. = Telegrams despatched but not delivered. † Telegraphic, not Postal Address.

For explanation of other symbols, see pages 154 to 156.

Name of Office and Postal Address.	* Character of Office.	Nearest Money Order Office (M.). Tel. Office (T.). Exceptional Hours of Tel. Business.	Name of Office and Postal Address.	* Character of Office.	Nearest Money Order Office (M.). Tel. Office (T.). Exceptional Hours of Tel. Business.
St. Athan, Cardiff	T Ex. M.T.		St. David's, Inverkeithing, Fifo.	nS.	Inverkeithing, M.T.
St. Aubin, Jersey	M.T.		St. David's, Pembroke-shire.	M.T.	
<i>St. Augustine's, Norwich</i>	M.		St. Day, Scorrier, Cornwall.	nS. M.T.	
ST. AUSTELL	T Ex.		St. Dennis, St. Austell	T M.T.	
<i>Mount Charles</i>	M.		<i>St. Denys, Southampton.</i>	nS.	
<i>West End</i>	M.		St. Dogmaels, Gardigan.	M.T.	
<i>St. Barnabas, Crewes</i>	M.		St. Dominick, Cornwall.	M.T.	
<i>St. Barnabas, Derby</i>	M.		St. Erth, Hayle, Cornwall.	T L.Ex. T.nS.	Hayle, M.
St. Bees, Cumberland	T M.T.		St. Ewe, Mevagissey, Cornwall.	T.T.Ex. nS.	Mevagissey, M.
St. Blazey, Par Station Cornwall.	M.T. nS.		St. Fagan's, Cardiff ..	M.T.	
St. Boswells, Newtown St. Boswells, Roxburghshire.	T Ex. M.T. nS.		St. Faith's, Norwich ..	T Ex. M.T.	
<i>St. Botolphs, Colchester</i> ..	M.T.		St. Fergus, Peterhead	T L.Ex. T.nS. M.T.	Peterhead, M.; Sun., nil.
<i>St. Botolphs, Lincoln</i>	M.		Saintfield, Co. Down.	M.T.	
St. Breage, see Breage.			St. Fillans, Perthshire.	M.	
St. Breilace's Bay, Jersey.	T Ex. T.	St. Aubin, M.	<i>St. Finbarr's, Cork</i>	M.	
St. Breward, Bodmin	T Ex. M.T. nS.		St. Florence, Penally, Pembroke-shire.	T.nS.	Manorbler, M.
St. Briavels, Glos.	T Ex. M.T. nS.	Southerndown, M.T.	St. Genny's (or Wainhouse Corner), Bude, Cornwall ..	M.T. nS.	
St. Bride's Major, Bridgend.	nS.	Castleton, Mon., M.T., 4.	St. George, Abergole, Denbighshire.	M.	Abergole, T.
St. Bride's, Newport, Mon.	nS.	Peterston-super-Ely, M.T.	St. George, Bristol ...	M.T.	St. George, Glos., T.
St. Bride's-super-Ely, Cardiff.	nS.		<i>St. George's, Norwich</i>	M.	
St. Budeaux, Devonport.	M.T.		St. George Super-Ely, Cardiff	nS.	St. Fagans, M.T.
St. Budeaux Station, Devonport.	M.T.		St. George's, Wellington, Salcp.	T L.Ex. M.T.	St. George's, Salop, T.
St. Buryan, Cornwall	T L.Ex. M.T. nS.		St. Germans, Cornwall.	T Ex. M.T.	St. Germans, Cornwall, T.
St. Catherine's, Argyll.	T.nS.	Inveraray, M.	St. Germans, King's Lynn.	M.T.	St. Germans, Norfolk, T.
St. Clears, Carmarthenshire.	T Ex. M.T.		St. Giles, Salisbury ...	M.T.	
<i>High Street</i>	M.T.		St. Giles, Torrington, Devon.	nS.	Torrington, M.T.
St. Cleer, Liskeard	T L. M.T. nS.		<i>St. Giles, Norwich</i>	M.t.	
<i>St. Clements, Oxford</i>	M.t.		<i>St. Giles, Oxford</i>	M.t.	
St. Columb, Cornwall	M.T.				
St. Columb Minor, Cornwall.	T M.T.		ST. HELENS	T Ex.	7 a.m. to 9 p.m.;
St. Combe, Aberdeenshire.	T L.Ex. M.T. nS.		<i>Cambridge Road</i>	T M.t.	Railways n. office (RD.),
St. Cross, Winchester	M.T.	† St. Cross, Metfield, M.	<i>City Road</i>	M.	is open from
St. Cross, South Elmham, Harleston.	nS.	Flixton, Suffolk, T.	<i>College Street</i>	M.	6 a.m. on
St. Cyrus, Montrose ..	M.T.		<i>Croppers Hill</i>	M.t.	Monday to
			<i>Denton's Green</i>	T M.	midnight
			<i>Duke Street</i>	M.	Saturday.
			<i>Dunriding Lane</i>	M.	
			<i>Linghotne Road</i>	M.	
			<i>Liverpool Road</i>	M.	
			<i>North Road</i>	M.	
			<i>Park Road</i>	—	

* M. = Money Order Office.
T Ex. = Telephonic Express Delivery Office.

T. = Telegraph Office.
† Telegraphic, not Postal Address.

For explanation of other symbols, see pages 154 to 156.

Name of Office and Postal Address.	* Character of Office.	Nearest Money Order Office (M.). Tel. Office (T.). Exceptional Hours of Tel. Business.	Name of Office and Postal Address.	* Character of Office.	Nearest Money Order Office (M.). Tel. Office (T.). Exceptional Hours of Tel. Business.
ST. HELENS—cont.			St. John's Fen End,	ns.	Terrington St. John, M.T.
<i>Peasley Cross</i>	M.		Wisbech.		
<i>Robins Lane</i>	—		<i>St. John's Hill, Sevenoaks</i>	M.t.	†St. Johns Hill.
<i>Sherdley Road</i>	M.		St. Johnston, London-	M.	St. Johnston
<i>Thatto Heath</i>	† Ex.		derry.		Stn., T.
<i>Upper Parr Street</i> ...	M.T.		†St. Johnston Stn.	D.	9.25 a.m. to 12.56 p.m. ; 1.25 p.m. to 5.56 p.m. ; 6.25 p.m. to 7.25 p.m. ; Sun., nil.
<i>Vincent Street</i>	M.				
<i>Westfield</i>	† M.		St. Just, Cornwall	M.T.	
St. Helen's, Ryde;	M.T.	St. Helen's, Wight, T.			
<i>St. Helen's, Swansea</i> ...	† Ex.		St. Just Lane, St. Mawes, Cornwall.	ns.	St. Mawes, M.T.
	M.T.		St. Katherine's, Aberdeen.	ns.	Fyvie, M.T.
St. Helen's Auckland, Bishop Auckland.	M.n.s.	West Auckland, T.	St. Keverne, Cornwall.	M.T.	
†St. Helens Junc. Stn. ..	rD.	Sun., nil.		ns.	Port Isaac, M. St. Kew Highway, T.
St. Heliars, see Jersey.			St. Kew, Wadebridge, Cornwall.	ns.	St. Maby'n, M.
St. Hilary, Cowbridge, Glam.	—	Cowbridge, M.T.	St. Kew Highway, Wadebridge, Cornwall.	T.n.s.	
<i>St. Hubert's, Great Harwood, Blackburn.</i>	M.		St. Keyne, Cornwall ..	—	Duloe, M.T.
St. Iahmael's, Milford Haven.	M.T.		St. Kilda, Scotland....	ns.	Lochmaddy, M.T., 60, by sea.
St. Issey, Cornwall....	ns.	Padstow, M. ; Pensilva, M. ; 7 a.m. to 8 p.m. from 15 Mar. to 30 June and from 1 Nov. to 31 Dec.	<i>St. Lawrence, Ramsgate.</i>	M.	
St. Ive, Liskeard.....	T.n.s.		St. Lawrence, Ventnor.	M.T.	
St. Ives, Cornwall.....	M.T.		†St. Lawrence Junc. Stn.	rD.	Sun., train times.
	† Ex.		<i>St. Leonard's, Edinburgh</i>	M.	
<i>Porthminster</i>	M.		<i>St. Leonard's Green, St. Leonards-on-Sea, Sussex.</i>	† M.t.	
<i>The Wharf</i>	M.		<i>St. Leonards-on-Sea, Sussex (King's Road, B0.)</i>	† Ex.	†St. Leonards.
ST. IVES, HUNTS ...	† Ex.			M.T.	8 a.m. to 9 p.m. ; Sun., 8.30 to 10 a.m. and 5 to 6 p.m. L. B. and S. C. and S. E. and C. Rly. Stn. offices (rD.) are open at train times on Sun.
St. Ives, Ringwood	—	Ringwood, M.T.	<i>St. Luke's, Cork</i>	M.t.	
St. James, South Eimham, Halesworth	ns.	Metfield, M. Rumburgh, T.	St. Maby'n, Cornwall .	M.T.	
<i>St. James', Bradford</i> ...	† Ex.		St. Margaret's, Dublin.	—	Finglas, M.T., 4.
<i>St. James', Shaftesbury</i> ..	M.T.		<i>St. Margaret's, Leicester.</i>	M.	
<i>St. John's, Bowling, Bradford.</i>	M.		<i>St. Margaret's, Norwich.</i>	M.	
St. John's, Holbeach, Lincs.	ns.	Sutton St. James, M.T., 4.	<i>St. Margaret's, Twickenham.</i>	† Ex.	
<i>St. John's, Ipswich</i>	M.T.		St. Margaret's Hope, Orkney.	M.t.	
St. John's, Douglas ..	† Ex.	St. John's, Man, T. ; 8 a.m. to 9 p.m. June to Sept. Closed for delivery at 8 p.m.	St. Margaret, South Eimham, } Harleston.	M.T.	
	M.T.		St. Margaret's-at-Ciffe, Dover.	ns.	Metfield, M. Rumburgh, T.
St. John's, Jersey.....	—	St. John's Church, M.T.		† Ex.	
<i>St. John's, Newbury</i>	M.			M.T.	
St. John's, Torpoint, Cornwall.	—	Antony, M.T.			
St. John's, Woking ...	M.T.	St. John's, Surrey, T.			
<i>St. John's, Worcester</i>	M.t.				
St. John's Chapel, Westgate, Co. Durham.	M.T.				
St. John's Church, Jersey.	ns.				
<i>St. Johns Common, Burgess Hill.</i>	M.T.	Burgess Hill, T.			

* ns. = No Sunday Delivery of letters. t. = Telegrams despatched but not delivered. † Telegraphic, not Postal Address.

For explanation of other symbols, see pages 154 to 156.

Name of Office and Postal Address	* Character of Office	Nearest Money Order Office (M.). Tel. Office (T.). Exceptional Hours of Tel. Business	Name of Office and Postal Address	* Character of Office	Nearest Money Order Office (M.). Tel. Office (T.). Exceptional Hours of Tel. Business
St. Mark's, Ballasalla, Douglas.	nS.	Ballasalla, M.T.	St. Michael's, Paignton..	M.	
<i>St. Mark's, Chaltenham ..</i>	M.T.		St. Michael's, Tenbury Wells.	M.nS.	Tenbury, T.
<i>St. Mark's, Lincoln</i>	M.		St. Minver, Wade-bridge, Cornwall.	M.T.	
<i>St. Mark's, Sunderland..</i>	M.		St. Mullin's, Borris, Co. Carlow.	nS.	
St. Martin, Cornwall ..	M.T.	St. Martin, Cornwall, T.	St. Monance, Fife ...	—	Graiguenamagh, M.T., 4.
St. Martin's, Scilly, Penzance.	nS.	St. Martin's, Scilly, T.	St. Neot, Liskeard.....	T Ex.	
<i>St. Martin-at-Palace, Norwich.</i>	M.			M.T.	
St. Martin's, Guernsey.	M.T.	St. Martin's, Guernsey, T.		T.	
St. Martin's, Jersey ..	nS.	St. Martin's, Jersey, T.	ST. NEOTS	M.	
St. Martin's, Perth ..	T Ex.	Balbeggie, M.T.	<i>Eynesbury</i>	nS.	Rly. Stn. office (rD.) open 7 a.m. until 9 p.m. Sun. nil.
St. Martin's, Oswestry	M.T.	St. Martin's, Salop, T.		M.	
<i>St. Martin's, Stamford ..</i>	M.T.		St. Newlyn East, Grampound Road, Cornwall.	M.T.	
St. Mary Bourne, Andover.	M.T.		St. Nicholas, Cardiff.	nS.	
St. Mary Church, Torquay.	M.T.			T Ex.	
<i>Barton.....</i>	—		St. Nicholas, Fish-guard, Pembrokeshire.	M.T.	
<i>Hels.....</i>	M.			nS.	
<i>Park Road.....</i>	M.		St. Nicholas-at-Wade, Birchington, Kent.	M.nS.	Mathry, T.
† St. Mary Church Road Stn.	nD.	9 a.m. to 7 p.m.; Sun., nil.	St. Ninians, Stirling	M.T.	†St. Ninians.
St. Mary Cray, Kent.	T Ex.	Rly. Stn. office (rD.) open at train times on Sun. except 1 p.m. to 5 p.m.		M.T.	
<i>Belgrave</i>	M.T.		St. Olaves, Great Yarmouth.	nS.	Bomerleyton, M. Fritton, T.
<i>St. Paul's Cray</i>	M.	Ramsey, Hunts., M.T.		M.T.	
St. Mary's, Huntingdon.	nS.		St. Owyth, Colchester .	M.T.	
† St. Mary's Stn.	rD.	9 a.m. to 1 p.m., 2 p.m. to 4.45 p.m., 5.45 p.m. to 7 p.m.	St. Owen's, Jersey	M.T.	
			<i>St. Paul's, Bristol</i>	M.	
			<i>St. Paul's Cray, St. Mary Cray, Kent.</i>	M.T.	†St. Paul's Cray.
St. Mary's, Jersey	M.	St. Owen's, T.	St. Peter-in-the-Wood, Guernsey.	M.T.	
St. Mary's, Scilly, see Scilly.			St. Peter Port, see GUERNSEY.	nS.	
<i>St. Mary's, Southampton</i>	M.t.		<i>St. Peters, Aorrington ..</i>	M.	
St. Mary's Holm, Kirkwall.	M.T.		St. Peters, Broadstairs, Kent.	M.T.	Broadstairs, T.
St. Mary's Platt, Borough Green, Kent.	nS.	Borough Green, T.		M.T.	
<i>St. Matthew's, Ipswich ..</i>	M.		St. Peter's, Jersey	M.T.	St. Peter's, Jersey, T.
<i>St. Matthew's, Leeds</i>	M.			M.t.	
St. Mawes, Cornwall ..	M.T.		<i>St. Philip's Marsh, Bristol</i>	T Ex.	
St. Mellion, Cornwall.	M.T.		<i>St. Rollox, Glasgow.....</i>	M.T.	
St. Mellons, Cardiff ..	T Ex.			M.T.	
	M.T.		St. Sampson's, Guernsey.	nS.	
St. Merryn, Padstow, Cornwall.	nS.		St. Saviours, Guernsey.	nS.	St. Peter-in-the Wood, M.T.
			St. Stephen, Gram-pound Road, Cornwall.	M.T.	
St. Michael Penkevil, Probus, Cornwall	nS.	Trafalgar Square, Truro, M.		nS.	
		Malpas, Cornwall, T.	<i>St. Stephen's, Norwich...</i>	M.	
St. Michael's, Tenterden, Kent.	—	Tenterden, M.T.	<i>St. Stephen's, Tonbridge...</i>	M.	
<i>St. Michael's, Bristol</i>	M.		St. Teath, Cornwall....	M.T.	
St. Michael's, Garstang, Lanca.	T Ex.			nS.	
	M.T.		<i>St. Thomas, Exeter.....</i>	M.T.	
	nS.		<i>St. Thomas, Swansea....</i>	M.t.	
			St. Tudy, Cornwall....	M.T.	

* M. = Money Order Office.

T. = Telegraph Office.

T Ex. = Telephonic Express Delivery Office.

† Telegraphic, not Postal Address.

For explanation of other symbols, see pages 154 to 156.

Name of Office and Postal Address.	* Character of Office.	Nearest Money Order Office (M.O.) Tel. Office (T.O.) Exceptional Hours of Tel. Business.	Name of Office and Postal Address.	* Character of Office.	Nearest Money Order Office (M.O.) Tel. Office (T.O.) Exceptional Hours of Tel. Business.
St. Weonards , Hereford.	† Ex. M.T. nS.	St. Weonards, Herefordshire, T.	Sallachy , Kyle	nS.	Ardelve, M.T., 4.
Salcombe , Devon	† Ex. M.T.		Sallins , Co. Kildare ...	M.	Sallins Stn., T.
<i>Batson</i>	—		† Sallins Stn.	D.	Sun., 9.25 a.m. to 10.25 a.m.
Salcombe Regis , Sidmouth.	{ — }	Sidford, M. Sidmouth, T. Tolleshunt D Arcy, M.T.	Salperton , Compton Abdale, Glos.	nS.	Naunton, M. Haselton, T.
Salcot , Witham	nS.		Salsburgh , Holytown, Lanarkshire.	M.T. nS.	
Sale , Manchester	† Ex. M.T. M.		Salt , Stafford	nS.	Sandon, M. Sandon Stn., T.; 8 a.m. to 7 p.m.; Sun., nil.
<i>Ashton-on-Mersey</i> ...	† M.t.		<i>Saltaire</i> , Shipley	M.T.	† Saltaire.
<i>Brooklands</i>	—		SALTASH , Tamar Street	M.	
<i>Cross Street</i>	† M.t.		SALTBURN-BY-THE-SEA	† Ex.	
<i>Northenden Road</i> ...	† M.t.		Saltburn , Invergordon, Ross-shire.	nS.	Invergordon, M.T.
<i>Park Road</i>	—		Saltcoats , BO, Ayrshire.	† Ex. M.T. nS.	Barnoldswick, M.T.
<i>Sale Moor</i>	† M.t.		Salterforth , Colne ...	nS.	† Salterhebble, M.T.
<i>Washway Road</i> ...	—		<i>Salterhebble</i> , Halifax	M.T.	† Salterhebble, M.T.
Salisbury , Alford	nS.	Alford, M.T. Robertsbridge, M.T.	Saltfleet , North Somercotes, Lincs.	nS.	† Salterhebble, M.T.
Salehurst , Robertsbridge, Sussex.	—		Saltfleetby , Louth ...	M.nS.	North Somercotes, T., 4.
Salem , Oldham	M.		Saltford , Bristol	† Ex. M.T. M.t. M.	
Salen , Acharacle, Argyll	M.T. nS.		<i>Salthill</i> , Galway	nS.	Cley, M.T.
Salen , Mull, see Aros .	—		<i>Salthouse</i> , Barrow-in-Furness.	nS.	† Salthouse, M.T.
Salesbury , Blackburn	nS.	Wilpshire, M.T. Chipping Norton, M.T.	Salthouse , Holt, Norfolk.	nS.	† Salthouse, M.T.
Salford , Chipping Norton.	nS.		<i>Sattley</i> , Birmingham	M.T.	† Sattley, M.T.
<i>Salford</i> , Clitheroe	† M.t.		† Salthouse Stn.	rD.	† Sattley, M.T.
<i>Salford</i> , Manchester	† M.t.	† Salford. 8 a.m. to 10 p.m. Wavendon, M. Woburn Sands, T.	Saltmills , Waterford .	T.	Fethard, Waterford, M.
Salford , Woburn Sands, Beds.	—		Saltney , Chester	M.T.	
Salford Priors , Evesham.	† Ex. M.T. nS. M.T. M.T. nS. M.T.		Saltney Ferry , Chester.	M.nS.	Saltney, T.
Salfords , Horley	—		Saltton , Sinnington, Yorks.	nS.	Shingsby, M. Barton-le-Street, T., 5.
Salhouse , Norwich ...	—		Saltoun , Pencaitland, East Lothian.	T.nS.	Pencaitland, M.
Saline , Oakley, Fife ...	—		Saltpens , see Machrihanish .	—	
Saling , Braintree	—		Saltwood , Hythe	—	Hythe, M.T.
SALISBURY	† Ex.	7 a.m. to 9 p.m.; Sun., 5 to 6 p.m. S.W. Rly. Stn. office (nD.) open 6 a.m. Mon. to 6 a.m. Sun.; Sun. 1 to 2.30 p.m.; 4 to 9.30 p.m.	Salvington , Worthing	—	West Tarring, Worthing, M. Worthing, T. Bridport, M.T.
<i>Bemerton</i>	M.T.		Salway Ash , Beaminstay, Dorset.	nS.	
<i>Bulford Camp</i> , BO ..	† Ex. M.T. M.		† Salwick Stn.	D.	8.30 a.m. to 7 p.m.; Sun. nil.
<i>Catherine Street</i>	—		Samares , Jersey	† Ex. M.T.	
<i>Devizes Road</i>	—				
<i>East Harnham</i>	M.t.				
<i>Fisherton Street</i>	M.				
<i>Nelson Road</i>	M.				
<i>St. Ann Street</i>	M.t.				
<i>Wilton Road</i>	M.t.				
<i>Wyndham Park</i>	M.t.				

* nS. = No Sunday Delivery of letters. t. = Telegrams despatched but not delivered. † Telegraphic, not Postal Address.

For explanation of other symbols, see pages 154 to 156.

Name of Office and Postal Address.	* Character of Office.	Nearest Money Order Office (M.O.) Tel. Office (T.O.) Exceptional Hours of Tel. Business.	Name of Office and Postal Address.	* Character of Office.	Nearest Money Order Office (M.O.) Tel. Office (T.O.) Exceptional Hours of Tel. Business.
Sambrook , Newport, Salop.	n.s.	Hinstock, M.T.	Sandhead , Stranraer. <i>Sandhill, Raumarsh, Rotherham.</i>	T.n.s. M.	Stoneykirk, M.
Sampford Arundel , Wellington, Som.	n.s.	Rockwell Green, M. Wellington, Som., T.	Sandholes , Tullyhogue, Co. Tyrone.	—	Cookstown, M. Rock, Tyrone, T.
Sampford Brett , Taunton.	n.s.	Williton, M.T.	Sandhurst , Camberley.	T Ex. M.T.	Sandhurst, Berks, T. Kingsholm, Glos., M. Gloucester, T., 4.
Sampford Courtenay , North Tawton, Devon.	—	North Tawton, M.T.	Sandhurst , Gloucester.	—	Sandhurst, Kent, T. Sandhurst, Berks, M.T. Kirby Wiske, M. Skipton Bridge, T.
† Sampford , Courtenay Stn.	rD.	Sun., nil.	Sandhurst , Hawkhurst.	T Ex. M.T.	Stamford Bridge, M.
Sampford Great , see Great Sampford .	—	—	Sandhurst Street , Camberley.	—	Douglas Water, M.T. 8 a.m. to 7 p.m.; Sun., nil.
Sampford Peverill , Tiverton.	M.T. n.s.	—	Sandhutton , Thirsk.	—	Gillingham, Dorset, M. Sandling Road, Maidstone, M. Maidstone, T. Sun., train times.
Samson's Lane , Kirkwall.	n.s.	Stronsay, M.T.	Sand Hutton , York..	T.n.s.	Sandness, Lerwick... M.T. n.s.
Sancton , Yorks.....	—	Market Weighton, M.T.	Sandiacre , Nottingham.	T Ex. M.T.	Sandon , Chelmsford.. n.s.
† Sandal and Walton Stn.	nD.	8 a.m. to 7 p.m.; Sun., 9 to 10 a.m.	Sandilands , Lanark.	n.s.	Sandon , Royston, Herts. M.T.
Sanday , Kirkwall.....	M.T. n.s.	—	† Sandilands Stn.	rD.	Sandon , Stone..... M. D.
Sandbach , Cheshire.	M.T. T Ex. M.T.	—	Sandiway , Northwich	T Ex. M.T. T.n.s.	Sandown , Isle of Wight. T Ex. M.T. M. T M.t.
Sandbank , Argyll ...	T Ex. M.T. n.s.	—	Sandley , Wincanton, Somerset.	—	Sandplace , Cornwall. M. —
Sandbanks , Parkstone, Dorset.	T. n.s.	Canford Cliffs, Bourne-mouth, M.	Sandling , Maidstone	—	Sandridge , St. Albans. M.T.
† Sandbanks Coastguard Stn.	rD.	—	† Sandling Junct. Stn.	rD.	Sandringham , Norfolk. M.T.
Sanded , <i>Havick</i>	M.	—	Sandness , Lerwick...	M.T. n.s.	Duloe, M. St. Albans, M.T. Sun. and week-days, 8 a.m. to midnight for the receipt and despatch of telegrams addressed to or sent by persons staying at Sandringham House.
Sandel Heath , Salisbury.	—	Fordingbridge, M.T.	Sandon , Chelmsford..	n.s.	
Sanderstead , Croydon.	—	Sanderstead Rd., Croydon, M. Croydon, T.	Sandon , Royston, Herts.	M.T.	
† Sanderstead Stn.	rD.	Sun., train times.	† Sandon Stn.	M. D.	
Sandfields , <i>Port Talbot</i> ...	T M.t. D.	—	Sandown , Isle of Wight.	T Ex. M.T. M. T M.t.	
† Sandford and Fanwell Stn.	—	Churchill, M. Sandford and Banwell Stn. T.; Sun., nil.	Avenue Road	—	
Sandford , Bristol....	—	Crediton T. Strathaven, M.T.	Lake	—	
Sandford , Crediton..	M.n.s.	—	Station Avenue	—	
Sandford , Strathaven, Lanarkshire.	n.s.	—		—	
Sandford Hill , Longton, Staffs.	M.	—		—	
Sandford-on-Thames , Oxford.	T.	Littlemore, M.		—	
Sandford Orcas , Sherborne.	n.s.	Rimpton, M.T.		—	
Sandford St. Martin , Ox'ord.	n.s.	Middle Barton, M.T.		—	
Sandgate , Kent.....	T Ex. M.T. T L. Ex. T.n.s.	—		—	
Sandhaven , Fraserburgh.	—	Fraserburgh, M.		—	

* M. = Money Order Office.
 T Ex. = Telephonic Express Delivery Office.

T. = Telegraph Office.
 † Telegraphic, not Postal Address.

For explanation of other symbols, see pages 154 to 156.

Name of Office and Postal Address.	* Character of Office.	Nearest Money Order Office (M.). Tel. Office (T.). Exceptional Hours of Tel. Business.	Name of Office and Postal Address.	* Character of Office.	Nearest Money Order Office (M.). Tel. Office (T.). Exceptional Hours of Tel. Business.
Sands , High Wycombe	nS.	WestWycombe. M.T.	Sarnau , Llanymynech, Mont.	nS.	Arddleen, M. Llandrinio, T., 4.
Sandsend , Whitby...	M.T.		† Sarnau Stn. , Carmarthenshire.	rD.	8 a.m. to 6 p.m.; Sun., nil.
† Sandside Stn.	nS.	Sun., nil.			
Sandside , B.O., Scarborough	rD.	8 a.m. to 9 p.m. 1 Aug. to 30 Sept.	Saron , Llandebie, Carmarthenshire.	nS.	Tycroes, M. Capel Hendre, T.
	T.M.T.		Saron , Llandyssul	nS.	Pentrecourt, M.T.
Sandway , Maidstone.	M.T.	Lenham, T.	Sarratt , Rickmansworth, Herts.	T.Ex.	
Sandwich , Kent	M.T.		Sarre , Birchington, Kent.	M.T.	St. Nicholas-at-Wade, M.T.
Sandwich , Lerwick ..	T.Ex.	Sandwich, Shetland, T.	Satley , Tow Law, Co. Durham.	nS.	Tow Law, M.T., 4.
	T.Ex.		† Satterthwaite , Ulverston.	T.nS.	Hawkhead, M.
Sandwich , Stromness, Orkney.	M.T.	Dounby, M. Sandwick, Orkney, T.	Sauchen , Aberdeen...	T.	Monymusk, M.
Sandwith , Whitehaven.	nS.	Whitehaven, M.T.	Sauchie , Alloa	M.T.	† Sauchie .
SANDY	—		Saughall, Great , see Great Saughall .		
Sandycoos , Kingston...	T.Ex.		Saul , Stonehouse, Glos.	T.Ex.	
Sandycroft , Chester.	M.T.	Hawarden, T.		M.T.	
	nS.		Saundersfoot , Pembrokehire.	nS.	
Sandyford , Glasgow	T.Ex.		† Saundersfoot Stn.	M.T.	
Sandyford , Dublin...	M.T.			T.Ex.	
Sandygate , Sulby, Douglas.	nS.	Ballaugh, M. Sulby, T.	Saunton , Braunton, Devon.	D.	8 a.m. to 7 p.m.; Sun., nil.
Sandylands , Morecambe, Lancs.	M.t.		† Saunton , Braunton, Devon.	T.	Braunton, M.
Sandy Lane , Allerton, Bradford.	nS.	Allerton, M.T.	Saunton , Braunton, Devon.	nS.	
Sandy Lane , Chippenham.	—	Bromham, M.T.	Saunton , Braunton, Devon.	nS.	Partney, M.T.
Sandymount , Dublin...	M.T.		† Saunton , Braunton, Devon.	nD.	8 a.m. to 2 p.m., 3.30 p.m. to 5.15 p.m., 6.30 to 8 p.m.; Sun., train times.
Sankey Bridges , Warrington.	T.Ex.	† Sankey Bridges .	Savile Town , Dewsbury...	T.M.T.	
Sankey Green , Warrington.	M.T.		Sawbridgeworth , Herts.	T.Ex.	
Sanquhar , Dumfriesshire.	M.T.		Sawley , Chitheroe.....	M.T.	
Santon , Douglas	nS.	Ballasalla, M.T.	Sawley , Derby.....	T.M.	Chatburn, M.T.
Santon Bridge , Holmrook, Cumberland.	T.nS.	Holmrook, M., Sun., nil.	† Sawley Junct. Stn.	rD.	Long Eaton, T. 8 a.m. to 7 p.m.; Sun., nil.
Santry , Dublin.....	—	Coo ock, Dublin, M.T.	Sawley , Ripon.....	M.T.	
Sapcote , Hinckley....	nS.	Stoney Stanton, M.T.	Sawley , Ripon.....	nS.	
Sapperton , Cirencester.	M.nS.	Coates, T.	Sawrey , Ambleside ...	M.T.	
			Sawrey , Windermere, see Far Sawrey .		
Saracen's Head , Ho'beach, Linca.	—	Moulton Seas End, M. Holbeach, T.	Sawston , Cambridge	T.Ex.	
Sarisbury Green , Southampton.	M.T.		Sawtry , Peterborough	M.T.	
Sark , Channel Islands.	M.T.		† Saxby Stn.	nS.	
Sarn , Newtown.....	nS.	Sarn, Mont., T.	Saxby - All - Saints , Grimsby.	rD.	
	T.Ex.			T.L.Ex.	Worlaby, M.
Sarn , Pwllhell.....	M.T.		Saxelbye , Melton Mowbray.	T.nS.	
	nS.	Sarn, Carnarvonshire, T.	Saxham , Great, see Great Saxham .		Asfordby, M. Grimston (Leicestershire) T.; Sun. nil.
Sarnau , Henllan, Cardiganshire.	T.L.Ex.				
	M.T.				
	nS.				

* nS. = No Sunday Delivery of letters. t = Telegrams despatched but not delivered.
 † Telegraphic, not Postal Address.

For explanation of other symbols, see pages 154 to 156.

Name of Office and Postal Address.	* Character of Office.	Nearest Money Order Office (M.). Tel. Office (T.). Exceptional Hours of Tel. Business.	Name of Office and Postal Address.	* Character of Office.	Nearest Money Order Office (M.). Tel. Office (T.). Exceptional Hours of Tel. Business.
Saxilby , Lincoln	T Ex. M.T. nS.		Scarinish , Oban	M.T. nS.	
Saxlingham , Norwich	T Ex. M.T.		Scarisbrick , Ormskirk.	T nS. }	Ormskirk, M. Peascar Lane, T.
SAXMUNDHAM	T Ex. M.		Scarning , Dereham ..	— }	Dereham, M. Wendling, T.
<i>Station Road</i>	—	Cheveley, M.T.	Scarriff , Limerick	M.T.	
Saxon Street , Newmarket.	—	Dennington, M.T.	Scartaglion , Farrarfore, Co. Kerry.	—	Castleisland, M.T., 5
Saxtead , Framlingham, Suffolk.	—		Scartha , Grimsby	nS.	Grimsby, M.T.
Saxthorpe , Norwich .	M.T. nS. M.T.		Scarva , Co. Down	M.T.	
Saxton , Tadcaster, Yorks.	—	Hurstpierpoint, M.T.	Scatwell , Muir-of-Ord, Ross-shire.	T nS.	Muir-of-Ord, M.
Sayers Common , Hassocks, Sussex.	—		Scawby , Brigg	T Ex. M.T. nS.	
Scaddy , Downpatrick .	nS.	Downpatrick, M.T.	Scaynes Hill , Haywards Heath.	T M.T.	
Scagglethorpe , Malton.	nS. }	Billington, M. Settrington, T.	Scethrog , Bwlch, Breconshire.	T Ex. T nS.	Talybont-on-Usk, M.
Scalby , Scarborough ..	T M.T.		Scholar Green , Stoke-on-Trent.	T Ex. M.T.	
Scaldwell , Northampton.	—	Brixworth, M.T.	Scholes , Cleckheaton	M.	
Scaleby , Carlisle	nS. }	Stanwix, Carlisle, M. Kirklington, T. Bardsea M.T.	Scholes , Huddersfield	—	New Mill, M.T. Barwick-and-Elmet, M.T.
Scales , Ulverston	nS.		Scholes , Leeds	M.t. M.	
Scalford , Melton Mowbray.	T Ex. M.T. nS.		Scholes , Wigan	M.t. M.	Bamber Bridge, T.
Scalfway , Lerwick ..	T Ex. M.T. nS.		School Lane , Preston	M.T. nS.	
Scalpay , Portree	M.T. nS.		Schull , Skibbereen	M.T. nS.	
Scamblesby , Louth.	T L Ex. M.T. nS.		Sciencien , Fivemiletown, Co. Tyrone.	nS.	Fivemiletown, M.T., 4.
Scampton , Lincoln ..	T L Ex. T nS. T nS.	Ingham, M.	Scilly , Kinsale	—	Kinsale, M.T.
Scanport , Inverness	T nS.	Inverness, M.	Scilly , Penzance	M.T. nS.	
SCARBOROUGH	T Ex. M. M.t. M. M.t. M.T. M.	7 a.m. to 10 p.m.; Sun. 5 to 6 p.m.	Sciasset , Huddersfield	T M.T. nS.	
<i>Castle Road</i>	M.		Scole , Norfolk	T Ex. M.T. nS.	
<i>Dean Road</i>	M.t.		Scone , Perth	T Ex. M.T. nS.	
<i>Falgrave Road</i>	M.		Sconser , Portree	nS. }	Portree, M. Sligichan, T.
<i>King Street</i>	M.		Scopwick , Lincoln ...	—	Metheringham M.T. Sun., ull.
<i>North Marine Road</i> ..	M.t.		†Scopwick Stn.	rD.	
<i>Prospect Road</i>	T M.t.	8 a.m. to 9 p.m., 1 Aug. to 30 Sept.	Scorrier , Cornwall	M.T.	
<i>Sandside, BO</i>	T M.T.		Scorton , Darlington ..	M.T.	Scorton, Yorks, T.
<i>Seamer Road</i>	M.	8 a.m. to 9 p.m., 1 July to 30 Sept.	Scorton , Garstang, Lancs.	M.T.	Scorton, Lanca, T.
<i>South Cliff, BO</i>	M.t.		Scotby , Carlisle	T Ex. M.T. rD.	Sun. nil.
<i>Victoria Road</i>	M.		†Scotch Dyke Stn.	rD.	
<i>Wykeham Street</i>	M.		Scotch Street , Portadown.	nS.	Portadown, M.T., 4.
Scarcliffe , Chesterfield.	M.nS.	Bolsover, T.	Scotforth , Lancaster ...	M.	
Scarcroft , Leeds	T nS.	Thorner, M.	Scothern , Lincoln	M.T. nS.	
Scardaune , Claremorris.	M.T.		Scotland Gate , Choppington, Northumberland.	M.nS.	Choppington, T.
Scarfeberry , Thurso .	M.T. nS.				

* M. = Money Order Office. T. = Telegraph Office.
 † Ex. = Telephonic Express Delivery Office. † Telegraphic, not Postal Address.

For explanation of other symbols, see pages 154 to 156.

Name of Office and Postal Address.	* Character of Office.	Nearest Money Order Office (M.). Tel. Office (T.). Exceptional Hours of Tel. Business.	Name of Office and Postal Address.	* Character of Office.	Nearest Money Order Office (M.). Tel. Office (T.). Exceptional Hours of Tel. Business.
Scotlandwell, Leslie, Fife.	T.n.S. T.Ex.	Lochore, M.	Scunthorpe, Linca. ..	T.Ex. M.T. n.S.	
Scot Lane End, Chorley.	n.S.	Blackrod, M.T.	High Street	M.	
†Sootscaldier Sta.	rD.	Sun., nil.	New Brumby	T.M.	
Scotshouse, Clones ..	—	Redhills, M.T., 4.	Frodingham Road ..	T.M.	
Scotstoun, Glasgow ..	T.Ex. M.T.		Seabrook, Hythe	T.Ex. M.T.	†Seacombe. Sun., 8.30 to 10 a.m.
Burnham Terrace	T.M.T.		Seacombe, Birkenhead ...		Crossgates, Yorks, T.
Dumbarton Road	M.t.		Seacroft, Leeds	M.	Blackburn, Bathgate, M.T.
Scotowhill Station ..	—		Seafeld, Blackburn, Bathgate.	n.S.	
Scotstown, Monaghan	M.	Ballinode, T.	Seaford, Sussex	T.Ex. M.T.	
Scotswood, Northumberland.	T.Ex. M.T.		Seaforde, Clough, Co. Down.	—	Clough, M.T.
Scotter, Gainsborough	M.T. n.S.		Seaforth, Liverpool	M.T.	Sun., 9 to 10 a.m.
Scotton, Gainsborough	n.S.	Scotter, M.T.	†Seaforth Wireless Station	n.D.	Open always.
Scotton, Knaresborough, Yorks.	n.S.	Knaresborough, M.T.	Seagrave, Loughborough.	n.S.	Sliby, M.T.
Scottow, Norwich	M.	Cottishall, T.	Seagry, Chippenham ..	T.	Sutton Ben-ger, M.T.
Scouton, Attleborough.	n.S.	Little Kellingham, M.	Seaham Harbour, Co. Durham.	T.Ex. M.T.	
Scourie, Lairg!	M.T. n.S.	Hingham, T.	Church Street	M.	
Scouringburn, Dundee ..	M.t.		Dawdon	T.M.	
Scouseburgh, Lerwick	n.S.	Dunrossness, M.T.	Sea Houses, Chat-hill, Northumberland ..	T.Ex. M.T.	
Scrabster, Thurso	T. n.S.	Thurso, M.	Seal, Sevenoaks	n.S.	
Scramoge, Longford	—	Strokesown, M.T.	Seale, Farnham	T.Ex. M.T.	
Scraptoft, Leicester ..	n.S.	Thurso, M.	Scamer, Scarborough.	M.T.	
Scrayingham, York.	T.n.S.	New Humberstone, Leices-ter, M.	Seamer, Yarm, Yorks.	M.T.	
Scredington, Folk-ingham, Linca.	n.S.	Thurnby, T.	Seamill, West Kilbride, Ayrshire.	T.Ex. M.T.	Stokesley, Yorks, M.T.
Screen, Wexford	—	Stamford Bridge, M.	Seascale, Cumberland	M.T.	†Seamill.
Scroggan, Tullamore.	—	Osbournyby, M.	Seathwaite, Brough-ton-in-Furness, Lanca.	T.Ex. n.S.	Broughton-in-Furness, M.T., 9.
Scromby, Spilsby	T.Ex. T.n.S. T.Ex.	Aswarby, T.	Seaton, Devon	M.T.	Seaton, Devon, T.
Scromerston, Berwick.	T.n.S.	Castlebridge, M.	Seaton, Hull	T.Ex. M.T.	Seaton, Yorks, T.
†Scromerston Sta.	n.D.	Curracloe, T.	Seaton, Uppingham ..	n.S.	Harringworth, M.
Scriven, Knaresborough, Yorks.	—	Tullamore, M.	Seaton, Workington ..	M.T. n.S.	Glaston, T.
Scrooby, Bawtry, Yorks.	—	Blue Ball, T.	Seaton Burn, Dudley, Northumberland.	T.Ex. M.T.	Seaton, Cum-berland, T.
Scropton, Derby	n.S.	Skendleby, M.	Seaton Carew, West Hartlepool.	n.S.	
Scruton, Bedale	n.S.	Spittal, Berwick, M.	Seaton Delaval, Newcastle-on-Tyne.	T.Ex. M.T.	
Sculthorpe, Fakenham.	n.S.	Open always.	Avenue Head	T.Ex.	
			Seaton First, Ashington, Northumberland.	T.M.t.	
			†Seaton Junct. Stn.	rD.	Sun., nil.
			†Seaton Stn., Co. Durham	rD.	4.45 a.m. to 11 p.m.; Sun., train times.
			Seaton Ross, York ..	M.n.S.	Everingham, T.

* n.S. = No Sunday Delivery of letters. t = Telegrams despatched but not delivered.
 † Telegraphic, not Postal Address.

For explanation of other symbols, see pages 154 to 156.

Name of Office and Postal Address.	* Character of Office.	Nearest Money Order Office (M.). Tel. Office (T.). Exceptional Hours of Tel. Business.	Name of Office and Postal Address.	* Character of Office.	Nearest Money Order Office (M.). Tel. Office (T.). Exceptional Hours of Tel. Business.
Seaton Sluice , Seaton Delaval, Newcastle-on-Tyne.	T Ex. M.T. nS.		SELKIRK	Ex. nS. T L. M.t.	
Seaview , Ryde	T Ex. M.T.		Station Road		
Seavington , Somerset	—	South Pether- ton, M. Shepton Beau- champ, T.	Sellacks Marsh , Ross, Herefordshire.	nS.	Ross, M. Picts Cross, T. 8 a.m. to 7 p.m.; Sun., nil.
<i>Sebastopol.</i> <i>Griffiths</i> <i>Town, Newport, Mon.</i>	M.nS.		† Sellafield Stn.	nD.	
Sebergham , Carlisle	nS.	Caldbeck, M.T., 5.	Selling , Faversham ..	T Ex. M.T. rD.	
Seckington , Tamworth.	T Ex. T.nS.	Newton Regis, M.	† Selling Stn.	M.T.	
Sedbergh , Yorkshire	T M.T.	Dumbleton, M.	Sellindge , Hythe	M.T.	
Sedgeberrow , Evesham.	T.nS.	Barrowby, M. T.	Selloo , Clones	nS.	Roslea, M.T.
Sedgebrook , Grant-ham.	nS.	Sun., nil.	Selly Oak , Birming- ham.	T Ex. M.T. T M.t.	
† Sedgebrook Stn.	rD.		<i>Bournbrook</i>	T M.t.	
Sedgefield , Ferry Hill	T Ex. M.T. M.T.		<i>Raddlebarn Road</i> ..	M.	
Sedgeford , King's Lynn.	—	Semley Stn., M. Semley Rly. Stn., T.; Sun., nil.	<i>Selly Park</i>	M.T.	† Selly Park.
Sedgehill , Shaftesbury	—		Selsey , Chichester	M.T.	
Sedgley , Dudley	T Ex. M.T.		Selsley , Stroud, Glos. .	T Ex. nS.	Cainscross, M.T. Shepherdswell, M. Wootton, Kent, T.
<i>Gospel End</i>	—		Selsted , Dover	nS.	
Sedgwick , Kendal ..	M.T. T Ex. nS.		Selston , Nottingham ..	T Ex. M.T. nS.	Selston, M.T. Bildeston, M.T.
Sedlescombe , Battle, Sussex.	T Ex. M.T.		<i>Portland Road</i>	—	Selston, M.T. Bildeston, M.T.
<i>Seedley, Manchester</i>	M.		Semer , Ipswich	M.	Melksham, T.
Seend , Melksham	T Ex. M.T.		<i>Semling, Northampton</i>	M.	
Seer Green , Beacons- field, Bucks.	nS.	Beaconsfield, M.T.	Semington , Trow- bridge.	—	Semley Stn., M. Semley Rly. Stn., T.; Sun., nil.
Seething , Norwich ..	nS.	Brooke, Nor- folk, M.T.	Semley , Shaftesbury ..	—	Semley Rly. Stn., T. No Telegraph M.O. business transacted. Sun., nil.
Seghill , Dudley, Northumberland.	M.	Seaton Delaval, T.	Semley Station , Shaftesbury.	M.	
† Seghill Stn.	rD.	Open always week days; Sun., 6 p.m. to midnight.			
Seifton , Craven Arms, Salop.	M.T. nS.		Senghenydd , Cardiff	D. M.T. T Ex. T Ex. M.T. nS. T Ex. M.T. nS.	
Seighford , Stafford ..	T.	Stafford, M., 4.	Sennen , Cornwall	nS. M.T. nS.	
Seisdon , Wolverham- pton.	—	Frysull, M.T.	Sennybridge , Brecon- shire.	T Ex. M.T. nS.	8 a.m. to 6 p.m.; Sun., nil.
Selattyn , Oswestry ..	—	Weston-Rhyn, M.T.	† Serridge Junct. Stn.	D.	
Selborne , Alton	T Ex. M.T.		Seskanore , Omagh ..	M.T.	Ballygawley, M.T.
SELBY	T Ex.	Rly. Stn. office (nD.) open always, ex- cept between midnight Sat. and 6 a.m. Mon. Sun., train times.	Seskilgreen , Bally- gawley, Co. Tyrone.	T.nS.	Topcliffe, M. West Winch, M. North Runcton, T.
<i>Barley Road</i>	—		Sessay , Thirsk	—	
<i>Brayton Road</i>	M.		Setch , King's Lynn	T Ex. M.T. T Ex. T.	Norton, Mal- ton, M. Highworth, M.T.
<i>East Common</i>	M.		SETTLE		
† Selham Stn.	D.		<i>Giggleswick</i>		
			Settrington , Malton .		
			Sevenhampton , Swindon.		
			<i>Seven Kings, Ilford</i>	M.T.	

* M. = Money Order Office.

T. = Telegraph Office.

T Ex. = Telephonic Express Delivery Office.

† Telegraphic, not Postal Address.

For explanation of other symbols, see pages 154 to 156.

Name of Office and Postal Address.	* Character of Office.	Nearest Money Order Office (M.) Tel. Office (T.) Exceptional Hours of Tel. Business.	Name of Office and Postal Address.	* Character of Office.	Nearest Money Order Office (M.) Tel. Office (T.) Exceptional Hours of Tel. Business.
SEVENOAKS	T Ex.	Bat and Ball St n.; and Tub's Hill Ry. Stn. Offices (rD.) open train times on Sun.	Shalstone , Buckingham.	T Ex.	
<i>High Street</i>	M.		Shamley Green , Guildford.	M.T.	
<i>London Road</i>	M.T.		Shanagarry , Middleton.	T Ex.	Ballycotton, M.T.
<i>St. Botolph's Road</i> ...	T M.T.		Shanahoe , Limerick.	M.T.	
<i>St. John's Hill</i>	T M.T.		Shanahoe , Mount-trath, Queen's Co.	ns.	Kildysart, M.T., 4.
<i>The Vine</i>	M.		Shanballymore , Mallow.	T.	M.T., 4.
<i>Upper St. John's Hill</i>	T M.T.		Shandon , Helensburgh	M.T.	Kildorrery, M.
Seven Sisters , Neath	T Ex.		Shankbridge , Ballyma.	ns.	Kells, Antrim, M.T.
Seyern-Stoke , Worcester.	M.T.		†Shankend Stn.	D.	Sun., nil.
†Severn Tunnel Junct. Stn.	rD.	8.80 a.m. to 8 p.m.; Sun., nil.	Shankhouse Colliery , Cramlington, Northumberland.	M.n.C.	Cramlington, T.
Seward's End , Saffron Walden.	—	Saffron Walden, M.T.	Shankhill , Co. Dublin ..	M.T.	
Sewerby , Bridlington.	t.n.S.	Beaconsfield, Bridlington, M.	Shanklin , Isle of Wight.	T Ex.	
Sewstern , Grantham	ns.	Bridlington, T.	<i>Atherley Road</i>	M.T.	
Shabbington , Thame	—	Buckminster, M.T.	Shanliragh , Dunmanway, Co. Cork.	ns.	Dunmanway, M.T., 6.
Shackerstone , Atherstone.	ns.	Worminghall, M.	Shannochie , Whiting Bay, Isle of Arran.	ns.	Kilmorie, M.T.
Shackleford , Godalming.	T Ex.	Ickford, T.	Shannonbridge , Bullinacloe.	M.T.	
<i>Shade, Todmorden</i>	T.	Newton Burgo-land, M.T.	Shannon Harbour , Banagher, Kings Co.	T.	Banagher, M.
Shader , Stornoway ...	ns.	Easing, M.	Shantonagh , Castleblayney, Co. Monaghan.	—	Shercock, M. Tullynahinera, T., 5.
Shadforth , Durham..	ns.	Nees, M.	Shanvaus , Manorhamilton, Co. Leitrim.	ns.	Manorhamilton, M.T.
Shadingfield , Wangford, Suffolk.	—	Borve, T.	Shap , Westmorland	M.T.	
Shadoxhurst , Ashford.	ns.	Sherburn Hill, M.	Shap Granite Works , Shap, Westmorland.	T.n.S.	Shap, M.; Sun., nil.
Shadwell , Leeds.	M.n.S.	Littletown, T.	Shapwick , Blandford.	—	Spettisbury, M.T.
Shadwell , Thetford ..	—	Beccles, M.	Shapwick , Bridgewater.	M.T.	
SHAFESBURY	T Ex.	Brampton, T.	†Shapwick Stn.	rD.	Sun., nil.
<i>Enmore Green</i>	—	Woodchurch, M.T., 4.	Sharavogue , Kings Co.	M.T.	
<i>St. James</i>	M.	M.T., 4.	Shardlow , Derby	T Ex.	
Shafton , Barnsley ...	M.n.S.	Scarcroft, T.	Sharehill , Wolverhampton.	M.T.	
Shalburn , Hungerford.	M.T.	Thetford, M.	Shariston , Wakefield.	ns.	Cheslyn Hay, M.T.
Shalden , Alton	T.	Rushford, T.	Shariston Common , Wakefield.	M.n.S.	Streechouse, T.
Shaldon , Teignmouth ..	M.T.		†Sharnal Street Stn.	D.	Sun., train times.
Shalford , Braintree ..	—		Sharnbrook , Beds. ..	T Ex.	
Shalford , Guildford ..	T Ex.		Sharnford , Hinckley.	M.T.	
Shalmsford Street , Canterbury.	M.T.	Chartham, M.T.		ns.	Stoney Stanton, M.T.

* ns. = No Sunday Delivery of letters. t. = Telegrams despatched but not delivered.
 † Telegraphic, not Postal Address.

For explanation of other symbols, see pages 154 to 156.

Name of Office and Postal Address.	* Character of Office.	Nearest Money Order Office (M.O.) Tel. Office (T.O.) Exceptional Hours of Tel. Business.	Name of Office and Postal Address.	* Character of Office.	Nearest Money Order Office (M.O.) Tel. Office (T.O.) Exceptional Hours of Tel. Business.
Sharow, Ripon	—	North Bridge, Ripon, M.	Sheepscombe, Stroud, Glos.	—	Paintwick, M.T.
Sharperton, Rothbury, Northumberland.	n.s.	Ripon, T.	Sheepwash, High-ampton, Devon.	n.s.	Black Torrington, M.T.
Sharpness, Berkeley, Glos.	† Ex. M.T.	Harbottle, M.T.	Sheepy, Atherstone ...	† Ex. M.T.	
Sharpthorne, East Grinstead.	† Ex. M.T.		Sheering, Harlow ...	—	Hatfield Heath, M.T.
<i>Sharrow Vale, Sheffield</i> ..	† Ex. M.		SHERNESS	† Ex.	Sun. 5 to 6 p.m. Rly. Stn. office (r.D.) open at train times on Sun.
Sharvagues, Randalstown, Co. Antrim.	n.s.	Randalstown, M.T. 4.			
Shatterford, Bewdley	n.s.	Arley, Staffs, M.T.	<i>Blue Town</i>	M.T.	
Shaugh Prior, Roborough, Devon.	n.s.	Lee Moor, M. Bickleigh Stn., T.; Sun. nil.	<i>Marine Town</i>	M.	
Shavington, Crewe ..	M. n.s.		Sheet, Petersfield ...	M.T.	Petersfield, T.
Shaw, Oldham	† Ex. M.T.	Willaston, T.	SHEFFIELD	† Ex. T. M. M.T. T. M. T. M.T.	Open always.
<i>Heyside</i>	M.	Shaw, Lancs, T.	<i>Abbey Lane</i>	T. M.	
<i>Hugh Crompton</i>	M.		<i>Abbeysdale Road</i>	† M.T.	
<i>Lizley Brook</i>	—		<i>Albert Road</i>	† M.T.	
Shaw, Melksham	M.T.	Shaw, Wilts, T.	<i>Attercliffe</i>	† M.T.	
<i>Shaw Bridge, Clitheroe</i> ..	M.		<i>Attercliffe Common</i> ..	† M.	
Shawbest, Stornoway	M.T. n.s.		<i>Attercliffe Road, No. 190.</i>	† M.T.	
Shawbury, Shrewsbury.	M.T.		<i>Attercliffe Road, No. 861.</i>	M.	
<i>Shaoclough, Rochdale</i> ...	M.		<i>Bramall Lane</i>	T. M.	
Shawell, Rugby	n.s.	Lutterworth, M. Catthorpe, T.	<i>Bridgehouses</i>	† M.T.	
Shawford, Winchester	† Ex. M.T. M.T.		<i>Brightside Lane</i>	M.	
Shawforth, Rochdale	M.T.		<i>Broad Lane</i>	M.	
Shawhead, Dumfries	T. n.s.		<i>Broomhall Street</i>	† M.T.	
<i>Shaw Heath, Stockport</i> ..	M.		<i>Broomhill</i>	† Ex. M.T.	
<i>Shawlands, Glasgow</i>	M.		<i>Burgoynes Road</i>	M.	
Shaw Mills, Leeds ...	n.s.	Ripley, Yorks, M.T.	<i>Carbrook</i>	M.T.	
<i>Shear Brow, Blackburn</i> ..	† M.		<i>Charles Street</i>	† Ex. M.T.	
Shearsby, Rugby	n.s.	Arnesby, M. Fleckney, T.	<i>Chesterfield Road</i>	M.	
Shebbear, Highampton, Devon.	M.T.		<i>Chippinghouse Road</i> ..	M.	
Shedden, Newport, Salop.	n.s.	Woodseaves, T.	<i>Church Street</i>	M. T. M.	
Shebster, Thurso	n.s.	Reay, M.T., 4.	<i>City Road</i>	M. T. M.	
Shedfield, Botley, Hants.	M.T.		<i>Coleridge Road</i>	M.	
Sheean, Westport	n.s.	Westport, M.T.	<i>Crookes</i>	M.	
Sheen, Buxton	n.s.	Hartington, M.T.	<i>Crookes Valley Road</i> ..	M.	
Sheepbridge, Chesterfield.	n.s.	Old Whittington, M.	<i>Darnall</i>	† Ex. M.T.	
<i>Sheepridge, Huddersfield</i>	† Ex. M.T.	Whittington Moor, T.	<i>Darnall Road</i>	M.	
		Sheepridge.	<i>Derbyshire Lane</i> ...	T. M.	
			<i>Division Street</i>	† M.	
			<i>Duke Street, No. 7</i> ..	M.	
			<i>Duke Street, No. 225.</i>	M. T.	
			<i>Ecclesall Road, No. 163</i>	M.	
			<i>Ecclesall Road, No. 291</i>	† M.T.	
			<i>Ellesmers Road</i>	M.	
			<i>Fir Vale</i>	M.	
			<i>Firth Park</i>	T.	
			<i>Falswood</i>	† Ex. M.T.	
			<i>Gibraltar Street</i>	† Ex. M.T.	
			<i>Glossop Road</i>	M.T.	
			<i>Grimesthorpe</i>	M.T.	
			<i>Heeley</i>	M.T.	
			<i>Highfield</i>	M.T.	

* M. = Money Order Office.

† Ex. = Telephonic Express Delivery Office.

T. = Telegraph Office.

† Telegraphic, not Postal Address.

For explanation of other symbols, see pages 154 to 156.

Name of Office and Postal Address.	* Character of Office.	Nearest Money Order Office (M.). Tel. Office (T.). Exceptional Hours of Tel. Business.	Name of Office and Postal Address.	* Character of Office.	Nearest Money Order Office (M.). Tel. Office (T.). Exceptional Hours of Tel. Business.
SHEFFIELD—cont.					
Hillsborough	T Ex. M.T.		Sheldwich Lees, Faversham.	M.T.	
Infirmery Road.....	M.		Shelf, Halifax	M.T. ns.	Sun., nil.
Langsett Road, No. 68	M.		Shelfanger, Diss	—	Diss, M.
Langsett Road, No. 332	T Ex. M.T.		Sheffield, Walsall	M.ns.	Winfarthing, T. Walsall Wood, T.
Lymmouth Road.....	T M.		Shelford, Cambridge, see Great Shelford.	—	
Meersbrook Bank.....	T M.		Shelford, Nottingham	—	Radeliffe-on-Trent, M.T.
Middlewood Road.....	M.		Shelley, Huddersfield .	M.ns.	Shepley, T. Stanford-in-the-Vale, M.T.
Milhouses	T		Shellingford, Faringdon.	—	
Moorhead	T M.T.		Shelly, Hadleigh, Suffolk.	ns.	Raydon, M. Hadleigh, Suffolk, T.
Neepsend	T Ex. M.T.		Shelsley Beau-champ, Worcester.	T.	Shelsley Walsh, M.
Nether Edge Road.....	T Ex. M.T.		Shelsley Walsh, Worcester.	M.	Shelsley Beau-champ, T. †Shenfield.
Nottingham Street..	M.		<i>Shenfield, Brentwood....</i>	M.T.	
Oakbrook Road.....	M.		Shenington, Banbury	T L. Ex. M.T.	
Owlerton.....	M.		Shenley, Barnet	M.T.	
Penistone Road.....	M.		Shenley Church End, Bletchley.	T Ex. T.	Loughton, M.
Penrhyn Road.....	—		Shenstone, Lichfield .	T Ex. M.T.	
Petre Street	M.		Shenstone Wood End, Lichfield.	—	Shenstone, M.T.
Pitsmoor	T Ex. M.T.		Shenton, Nuneaton...	—	Market Bosworth, M.T.
Portmahon	M.		Shepherdswell, Dover.	T Ex. M.T.	
Pye Bank	M.		†Shepherdswell Stn.	T.	8 a.m. to 12 noon; 1 p.m. to 7 p.m. week days; Sun., nil.
Ranmoor	T Ex. M.T.		Shepley, Huddersfield.	M.T.	
Rustlings Road	T Ex. M.T.		Shepperton (Halliford), Middlesex.	T Ex. M.T.	
St. Mary's Road.....	M.		<i>Shepperton Green ...</i>	M.	
Savile Street, 80.....	M.T.		<i>Upper Halliford ...</i>	M.	
Sharrow Vale	M.		<i>Upper Shepperton ...</i>	—	
Sheffield Moor	T Ex. M.T.		Shepreth, Royston, Herts.	M.	Shepreth Stn., T.
Shoreham Street	T M.t.		†Shepreth Stn.	D.	Sun., nil.
Staniforth Road.....	M.		Shepshed, Loughborough.	T Ex. M.T. ns.	
Steel Bank	M.		<i>Charnwood Road....</i>	T.	South Pether-ton, M.
Upper Allen Street..	M.		Shepton Beau-champ, Seavington, Somerset.		
Upper Healey	T M.		SHEPTON MALLET.	T Ex. M.	
Upper St. Philip's Road.	M.		<i>Kilber Street</i>	ns.	Castle Eden, M.T.
Upperthorpe	T M.t.		Sheraton, Castle Eden, Co. Durham.		
Walkley	T Ex. M.T.		SHERBORNE.....	T Ex.	
Walkley Road.....	—		<i>Coldharbour.....</i>	—	
Washington Road.....	M.		<i>Long Street</i>	M.	
West Street.....	T Ex. M.T.		<i>Wingfield Road</i>	M.	
Western Road	T M.				
Wicker	T M.t.				
Winter Street	M.				
Woodseats.....	T Ex. M.T.				
Sheffield Park Station, Lewes.	ns.	Fletching, M. Sun., train times for Telegraphs. No Express Delivery business transacted. Sheffield Park Rly. Stn., T.			
Shefford, Beds	T Ex. M.T.				
Shefford Wood-lands, Hungerford.	—	Great Shefford, M. Woodlands St. Mary, T.			

* ns. = No Sunday Delivery of letters. t. = Telegrams despatched but not delivered.
† Telegraphic, not Postal Address.

For explanation of other symbols, see pages 154 to 156.

Name of Office and Postal Address.	* Character of Office.	Nearest Money Order Office (M.O.) Tel. Office (T.) Exceptional Hours of Tel. Business.	Name of Office and Postal Address.	* Character of Office.	Nearest Money Order Office (M.O.) Tel. Office (T.) Exceptional Hours of Tel. Business.
Sherborne , North-leach, Glos.	M.T.	Sherborne, Glos, T.	Shieldaig , Strathcarron, Ross-shire.	M.T.	
Sherborne St. John , Basingstoke.	M.T.		Shieldhill , Falkirk....	nS. M.T. nS.	
Sherbourne , Warwick.	—	Barford, Warwickshire, M.T.	SHIFNAL	T Ex.	
Sherburn , Durham...	M.T. nS.	Sherburn, Durham, T.	Shilbottle , Lesbary, Northumberland.	M.nS.	Alwicks, T., 4.
Sherburn , York.....	M.T.	Sherburn, Yorks, T.	Shildon , New Shildon, Co. Durham.	T Ex. M.T. M.T.	
Sherburn Hill , Durham.	M.nS.	Littleton, T.	Shillelagh , Co. Wicklow.	—	Warborough, M.T.
Sherburn-in-Elmet , South Millford, Yorkshire.	T Ex. M.T.		Shillingford , Walsinghamford.	M.T.	
Shercock , Carrickmacross, Co. Monaghan.	M.T.		Shillingstone , Blandford.	M.T.	
Shero , Guildford.....	M.T.		Shillington , Hitchin.	M.T.	
Sherfield English , Romsey.	M.T.		Shilton , Coventry.....	M.T.	
Sherfield-on-Loddon , Basingstoke	M.T.		Shilton , Burford, Oxon	nS.	Burford, M.T.
Sheriffhales , Shifnal	T Ex. M.T. M.T.		Shimpling , Bury St. Edmund's.	M.	Lawshall, T.
Sheriff Hutton , York	M.T.		Shincliffe , Durham...	T.nS.	Shincliffe Colliery, M.
Sheringham , Norfolk.	M.T. M.T.	Sun., 5 to 6 p.m. (July to Sept.)	Shincliffe Colliery , Durham.	M.nS.	Shincliffe, T.
<i>Beeston Regis</i>	T Ex. M.T.		Shiney Row , Fence Houses, Co. Durham.	M.T.	
Sheringham , Upper, <i>see</i> Upper Sheringham.	T Ex. M.T.		Shinfield , Reading...	T.	Spencer's Wood, M.
Sherington , Newport Pagnell.	—	Newport Pagnell, M.T.	Shinrone , King's Co. .	M.T.	
Sherin's Cross , Kilmallock.	—	Bruff, M.T.	Shippbourne , Tonbridge.	M.T.	
Sherkin Island , Baltimore, Co. Cork.	nS.	Baltimore, M.T. (by sea).	Shipdham , Thetford.	M.T.	
Shermanbury , Henfield, Sussex.	—	Partridge Green, M.T.	Shipdham West End , Thetford.	—	Shipdham, M.T.
Sherrygrove , Dunningannon.	nS.	Stewartstown, M.T., 4.	Shipham , Winscombe, Somerset	nS.	Winscombe, Somerset, M.T.
Sherston , Malmesbury	T L Ex. M.T.		Shiplake , Henley-on-Thames, <i>see</i> Lower Shiplake.	—	Lower Shiplake, M.T.
<i>Sherwood, Llynypia, Rhonda (Glam.)</i>	M.T.	Ton-y-pandy, T.	Shiplake Cross , Henley-on-Thames.	—	
<i>Sherwood, Nottingham</i> ..	T M.T.	† Sherwood.	SHIPLEY	T Ex.	Midland Ry. Sta. office (rd) open always, except from 8 a.m. to 11 p.m. on Sundays.
<i>Sherwood Rise, Nottingham</i> .	M.				
Sheekinshule , Newtown Stewart, Co. Tyrone.	T.nS.	Gortin, M.	<i>Baldon</i>	T Ex. M.T.	
Shettleston , Glasgow	T Ex. M.T.		<i>Bradford Road</i>	M.T.	
<i>Carrlyne</i>	M.T.		<i>Gordon Terrace</i>	M.	
<i>Sandyhills</i>	—		<i>St. Paul's Road</i>	M.	
Shevington , Wigan..	—	Gathurst, M.T.	<i>Saltware</i>	M.T.	
Shevington Moor , Wigan.	nS.	Standish, M.T.	<i>Valley Road</i>	M.	
Shide , Newport, Isle of Wight.	—	Upper St. James Street, Newport, Isle of Wight, M. Newport, Wight, T.	<i>Windhill</i>	T M.T.	
			<i>Windhill Cray</i>	—	
			<i>Wood Bottom</i>	T M.	
			<i>Wood End</i>	—	
			Shipley , Derby.....	M.T.	Shipley, Derbyshire, T.
			Shipley , Horsham....	—	Coolham, M.T.

* M. = Money Order Office.
T Ex. = Telephonic Express Delivery Office.

T. = Telegraph Office.
† Telegraphic, not Postal Address.

For explanation of other symbols, see pages 154 to 156.

Name of Office and Postal Address.	* Character of Office.	Nearest Money Order Office (M.). Tel. Office (T.). Exceptional Hours of Tel. Business.	Name of Office and Postal Address.	* Character of Office.	Nearest Money Order Office (M.). Tel. Office (T.). Exceptional Hours of Tel. Business.
Shipley Bridge , Horley.	M.T.		Sholing , Southampton	M.	Woolston, T.
†Shipley Gate Stn.	rD.	Open always.	<i>Fir Grove Road</i>	—	
Shipmeadow , Beccles	nS.	Beccles, M.T.	<i>Shooting Common, Bromley, Kent.</i>	M.t.	†Shooting Common, Taunton, M.T.
Shipston-on-Stour , Worcester-shire.	T Ex.		Shoreditch , Taunton	—	
Shipton , Market Weighton, Yorks.	M.T.		Shoreham , Sevenoaks	M.T.	Shoreham, Kent, T.
	nS.	Market Weighton, M.T.	Shoreham-by-Sea , Sussex.	T Ex.	
Shipton , Much Wenlock, Salop.	nS.	Stanton Long, M.	Shorncliffe Camp , Folkestone.	M.T.	
†Shipton, Oxon. Stn.	rD.	Brockton, T.	†Shorncliffe Stn.	M.T.	
Shipton , York	M.T.	Train times.	Shorne , Gravesend ...	rD.	Sun., train times.
Shipton Bellinger , Tidworth Barracks, Hants.	M.T.			T Ex.	
Shipton Moyne , Tetbury.	nS.	Tetbury, M.		M.T.	
Shipton Olliffe , Andoversford, Glos.	nS.	Easton Grey, T.	Shortgate , Sussex ...	—	Laughton, M. Halland, T.; Sun. and Bank Holidays nil.
Shipton-under-Wychwood , Oxford.	M.T.	Andoversford, M.T.		M.	
†Shirdley Hill Stn.	T Ex.		<i>Short Heath, Erdington, Birmingham.</i>	M.T.	†Short Heath.
	nS.	8.30 a.m. to 6.30 p.m.; Sun., nil.	<i>Short Heath, New Invention, Wolverhampton.</i>	T Ex.	†Shortlands.
Shirebrook , Mansfield	M.T.		<i>Shortlands, Bromley, Kent.</i>	M.T.	
<i>Model Village</i>	M.		Shortwood , Bristol ..	—	Mangotsfield, M.T.
Shire Green , Sheffield.	M.T.	Sheffield, T.	<i>Shortwood, Staines</i>	—	Staines, M.T.
Shirehampton , Bristol.	M.T.		Shorwell , Newport, Isle of Wight.	M.T.	
Shiremoor , Newcastle-on-Tyne.	T M.t.	Rackworth, T.	Shocombe , Bath ...	nS.	Peasedown St. John, M.T.
†Shiremoor Stn.	nD.		Shotesham , Norwich	T Ex.	†Saxlingham, M.
Shirenewton , Chestow.	M.T.		Shotley , Ipswich	T.	
Shireoaks , Workop ..	T Ex.		Shotley Bridge , Co. Durham	M.T.	
	nS.			nS.	
	M.	Higham, Derbyshire, T.	Shotley Gate , Ipswich	M.T.	
Shirland , Alfreton ...	T Ex.		Shotswell , Banbury ..	nS.	Wroxton, M. Great Bourton.
	M.T.		Shottenden , Canterbury.	—	T Chilham, M.T.
Shirley , Birmingham ..	M.T.	Croydon, T.	Shottermill , Haslemere, Surrey.	M.T.	
Shirley , Croydon	T Ex.	Osmaston, M.T.	Shottery , Stratford-on-Avon.	t.	West Street, Stratford-on-Avon, M.
Shirley , Derby	nS.		Shottisham , Woodbridge.	—	Alderton, M.T.
Shirley, Old , see Old Shirley.	M.T.		Shetton , Chester	M.T.	Sun., nil.
<i>Shirley, Southampton</i> ...	—	Shedfield, M.T.	Shotton Colliery , Sunderland.	T L Ex.	
Shirrell Heath , Botley, Hants.	T.	Pilton Street, Barnstaple, M.	Shotts , Lanarkshire ...	T Ex.	
Shirwell , Barnstaple ..	nS.		Shouldham , Downham.	M.T.	Fincham, T.
Shiskine , Brodick, Isle of Arran.	nS.		Shouldham, Thorpe , Downham.	—	Shouldham, M. Fincham, T.
Shobdon , Kingsland, Herefordshire.	M.T.			nS.	
Shobrooke , Crediton	nS.	Crediton, M.T.		T Ex.	
Shocklach , Malpas, Cheshire.	nS.	Thrapwood, M.T.		M.T.	
Shoeburyness , Essex.	T M.T.			nS.	
<i>Cambridge Town</i> ...	M.t.	Upper Deal, Deal, M.		M.	
Sholden , Deal	—	Deal, T.		—	

† Except 1st July to 31st August.

* nS. = No Sunday Delivery of letters. t = Telegrams despatched but not delivered.

† Telegraphic, not Postal Address.

For explanation of other symbols, see pages 154 to 156.

Name of Office and Postal Address.	* Character of Office.	Nearest Money Order Office (M.O.) Tel. Office (T.O.) Exceptional Hours of Tel. Business.	Name of Office and Postal Address.	* Character of Office.	Nearest Money Order Office (M.O.) Tel. Office (T.O.) Exceptional Hours of Tel. Business.
Spraheens , Balla, Co. Mayo.	ns.	Ballyvary, M.T., 5.	Shuttington , Tamworth.	ns.	Newton Regis, M. Sackington, T.
Shrawardine , Shrewsbury.	—	Montford	Shuttiswood , Chesterfield.	M.ns.	Bolsover, T.
Shrawley , Worcester	—	Great Witley, M.	Shuttleworth , Ramsbottom, Manchester.	M.	
Shrewley , Warwick ..	ns.	Holt Heath, T.	Sibbaldie , Lockerbie.	ns.	Lockerbie, M. Boreland, T.
SHREWSBURY	T Ex.	Hatton, Warwickshire, M.T. 8 a.m. to 9.30 p.m.; Sun., 5 to 6 p.m. Railway Stn. office (rD.) open always.	Sibbertoft , Market Harborough.	—	Clipston, M.T.
<i>Abbey Foregate</i>	M.t.		Sibertswold , see Shepherdswell .		
<i>Belle Vue</i>	M.		Sibford Ferris , Banbury.	T.L.Ex. T.ns.	Sibford Gower, M.
<i>Castle Fields</i>	M.		Sibford Gower , Banbury.	M.ns.	Sibford Ferris, T.
<i>Cherry Orchard</i>	M.		Sible Hedingham , Essex.	T Ex. M.T.	
<i>Cotton Hill</i>	M.		Sibsey , Boston.....	M.T.	
<i>Ditherington</i>	—		Sibstone , Atherstone ..	ns.	Sheepy, M.T.
<i>Frankwell</i>	M.		Sicklesmere , Bury St. Edmund's.	M.T.	
<i>Greenfields</i>	M.		Sicklinghall , Wetherby, Yorks.	ns.	Spofforth, M.T.
<i>Kingland</i>	T M.t.		Sidbury , Sidmouth....	M.T.	
<i>Nardol</i>	M.		Sidbury , Worcester.....	M.t.	
<i>Neole Brace</i>	M.T.		Sidcup , Kent	T Ex. M.T.	Rly. Stn. office (rD.) open Sun. 8 to 11.30 a.m., 1.30 to 4 p.m., 5.20 to 9 p.m.
<i>St. Michael's Street</i> ..	—		<i>Foots Cray</i>	T Ex. M.T.	
<i>The Column</i>	M.t.		<i>Halfway Street</i>	M.T.	
<i>The Mount</i>	—		<i>Longlands Parade</i>	—	
Shrewton , Wilts.....	T Ex.		<i>North Cray</i>	M.	
Shrivenham , Berks..	T Ex. M.T.		<i>Sidcup Hill</i>	M.t.	
	—	Tipperary, M. Latten, T.	<i>Station Road</i>	M.t.	
Shronell , Tipperary ..	—	Listowel, M.T., 4.	<i>Siddal, Halifax</i>	M.	
Shronowen , Listowel, Co. Kerry.	ns.	Great Hookham, M.T.	Siddick , Workington..	—	North Side, Workington, M.T.
Shropham , Thetford	—	Greencastle, M.	Siddington , Chelford, Cheshire.	M.T.	Siddington, Ches., T.
Shroton , see Iwerne Courtney .	—	Innishowen Head, T., 8.25 a.m. to 1.25 p.m.; 6.25 to 7.25 p.m. Sun. 8.55 to 10.25 a.m.	Siddington , Cirencester.	T. ns.	Waterhoor, Cirencester, M. Siddington, Glos., T.
Shrove , Londonderry..	ns.	Colchester, M.T.	Sidestrand , Cromer..	M.T.	Sidbury, T.
SHRUB END , Colchester.	—		Sidford , Sidmouth....	T M. M.T.	
Shrub End , Tuam.....	M.T.		Sidlesham , Chichester.	—	Sidlesham, M.T.
Shucknall , Hereford	ns.		Sidlesham Common , Chichester.		
Shudy Camps , Cambridge.	—	Battestree, M. Whitestone, T. Castle Camps, M.T.	Sidley , Bexhill-on-Sea	T Ex. M.T.	
Shurdington , Cheltenham.	—	Moorend, Cheltenham, M. Cheltenham, T.	SIDMOUTH	T Ex. M.t.	
Shuffock Row , Twyford, Berks.	T Ex. M.T.		<i>Temple Street</i>	rD.	Sun., nil. Seaton, Yorks, M.T.
Shustoke , Birmingham.	M.ns.	Shustoke Green, T. Shustoke, M.	†Sidmouth Junct. Stn.	—	
Shustoke Green , Birmingham.	T.ns.		Sigglethorne , Hull		
Shute , Axminster.....	ns.	Kilminster, M.T.	<i>Sighthill, Glasgow</i>	M.	
Shutford , Banbury ...	T.L.Ex. T.ns.	Swadcliffe, M.	Silchester , Reading..	M.T.	
Shuthonger , Tewkesbury.	—	Tewkesbury, M.T.	Sibley , Loughborough.	T Ex. M.T.	
Shutlanger , Worcester.	ns.	Stoke Bruern, M.T.			
Shuttern , Taunton.....	M.				

* M. = Money Order Office.

T. = Telegraph Office.

T Ex. = Telephonic Express Delivery Office.

† Telegraphic, not Postal Address.

For explanation of other symbols, see pages 154 to 156.

Name of Office and Postal Address.	* Character of Office.	Nearest Money Order Office (M.). Tel. Office (T.). Exceptional Hours of Tel. Business.	Name of Office, and Postal Address.	* Character of Office.	Nearest Money Order Office (M.). Tel. Office (T.). Exceptional Hours of Tel. Business.
Silecroft , Cumberland. †Silecroft Stn.	M.n.S. D.	Silecroft Stn., T. 8 a.m. to 7 p.m.; Sun., nil.	Sissinghurst , Cranbrook.	M.T. ‡ Ex.	
Silkstone , Barnsley...	‡ M.T. n.S.	Silkstone, T.	SITTINGBOURNE .. <i>Chalkwell</i> <i>East Street</i> <i>Milton Regis</i> <i>Murston</i> <i>Rock Road</i>	‡ Ex. M. M. M.T. M.T.	Rly. Stn. office (rD.) open at train times Sun.
Silkstone Common , Barnsley.	n.S.	New Silksworth, M.T.	Six Ashes , Bridgnorth	n.S.	Enville, M. Quatt, T.
Silksworth , Sunderland.	n.S.	Old Sleaford, Sleaford, M.	<i>Six Bells, Abertillery,</i>	‡ M.T.	
Silk Willoughby , Sleaford.	n.S.	Sleaford, T.	<i>Mon.</i>		
Silloth , Carlisle.....	‡ Ex. M.T.		Six Mile Bottom , Newmarket.	‡ Ex. M.T.	
Silsden , Keighley	‡ Ex. M.T.		Sixmilebridge , Co. Clare.	M.T.	
Silsoe , Ampthill.....	n.S.	Crossmaglen, M.T., 4.	Sixmilecross , Co. Tyrone.	M.T.	
Silverbridge , Dundalk.	—	Silverdale, Lincs, T.	Sixtowns , Drapers-town, Co. Londonderry.	n.S.	Draperstown, M.T., 4.
Silverdale , Lanca.	‡ Ex. M.T.	Silverdale, Staffs, T.	<i>Six Ways, Aston, Birmingham.</i>	M.T.	
Silverdale , Newcastle, Staffs.	‡ M.T.		†Sizewell Coastguard Station.	D.	
<i>Silver End, Brierley Hill</i>	M.		Skaree , Cumnock	n.S.	Ochiltree, M. Dumfries House Stn., T., 8 a.m. to 7.30 p.m.; Sun., nil.
<i>Silverhill, St. Leonard's-on-Sea, Sussex.</i>	‡ Ex. M.T.		Skeabot Bridge , Portree.	M.T.	
Silverminee , Nenagh	M.T.	Monaghan, M.T.	Skeaghvasteen , Goresbridge, Co. Kilkenny.	n.S.	Goresbridge, M.T., 4.
Silverstone , Towcester.	‡ Ex. M.T.		Skeoby , Yorks	n.S.	Richmond, Yorks, M.T.
Silverstream , Monaghan.	—		Skeffington , Leicester.	—	Billesdon, M.T.
Silverton , Exeter.....	M.T. n.S.		Skegby , Mansfield	‡	Stanton Hill, M.T. Sun., nil.
<i>Simm's Cross, Widnes</i> ...	‡ M.T.	Wark, M.	†Skegby Stn.	rD.	
Simonburn , Hums- haugh, Northumber- land.	‡ Ex. T.n.S.		Skegness , Lincs.....	‡ Ex. M.T.	
Simonsbath , South Molton.	M.T. n.S.		<i>Drummond Road</i> <i>Sea View Road</i>	‡ M.T.	
Simpson , Bletchley ..	M.T.		<i>Skegoniel, Belfast</i>	M.	
Sinderby , Thirsk	n.S.	Kirklington, Yorks, M.T.			Dornoch, M.T., 4 Embo Stn., T., 7 a.m. to 7 p.m. week- days only, other times Dornoch.
Sinderhope , Allend- ale, Northumberland.	n.S.	Allendale, M.T.			
Sindlesham , Woking- ham.	—	Arborfield Cross, M.T.	Skelbo , Sutherland...	n.S.	Carcroft, M.T.
Sineira , Bushmills, Co. Antrim.	n.S.	Bushmills, M.T., 4.			
Singleton , Chichester	‡ Ex. M.T.		Skelbrooke , Doncas- ter.	n.S.	
Singleton, Great , see Great Singleton.			Skellingthorpe , Lin- coln.	n.S.	St. Botolphs, Lincoln, T., 5 Sun., nil.
Singlewell , Gravesend	T.	Whitehill Rd., Gravesend, M.	†Skellingthorpe Rly. Stn.	rD.	Lerwick, M.
Sinnahard , Aberdeenshire.	M.n.S.	Glenkindie, T., 4.	Skellister , Lerwick ..	T.n.S.	
Sinnington , Yorks ..	‡ Ex. M.T.				
Sinton Green , Wor- cester.	n.S.	Hallow, M.T.			
Sion Mills , Co. Tyrone	M.T.				
Sipson , Yiewsley, Middlesex.	M.T. n.S.				
Sirhowy , Tredegar	‡ M.T.				

* n.S. = No Sunday Delivery of letters. ‡ = Telegrams despatched but not delivered.
† Telegraphic, not Postal Address.

For explanation of other symbols, see pages 154 to 156.

Name of Office and Postal Address.	* Character of Office.	Nearest Money Order Office (M.). Tel. Office (T.). Exceptional Hours of Tel. Business.	Name of Office and Postal Address.	* Character of Office.	Nearest Money Order Office (M.). Tel. Office (T.). Exceptional Hours of Tel. Business.
Skelmanthorpe , Huddersfield.	T Ex. M.T. nS.		Skirlaugh , Hull	T Ex. M.T. nS.	
Skelmerdale , Ormskirk.	T Ex. M.T.		Skirling , Biggar.....	—	Biggar, M.T. Frieih, M.T.
Skelmorlie , Ayrshire	T Ex. M.T.		Skirmett , Henley-on-Thames.	—	Stanford Bridge, M. Scrayingham, T.
<i>Upper Skelmorlie</i>	M.		Skirpenbeck , York	nS.	Culgaith Sta., T.; 8 a.m. to 7 p.m.; Sun., nil.
Skelton , Penrith	M.T. nS.		Skirwith , Langwathby, Cumberland.	M.nS.	
Skelton , York	nS.	Shipton, York, M.T.	Skreen , Co. Sligo.....	M.T.	
Skelton - in - Cleve-land , Yorks.	T M.T.		Slade , Ilfracombe	—	Ilfracombe, M.T.
<i>Skelton High Green</i> ..	—		Sladesbridge , Wade- bridge, Cornwall.	—	Wadebridge, M.T.
Skelton-on-Ure , Ripon.	M.	Boroughbridge, M.T.	† Slades Green Stn.	rD.	Sun., train times.
Skelwith Bridge , Ambleside.	M.	Elterwater, T.	Slaggyford , Carlisle.	T.nS.	Alston, M.
Skendleby , Spilsby ..	M.nS.	Scremby, T.	Slaidburn , Clitheroe	T Ex. M.T. nS.	
Skene , Aberdeen	T.	Dunecht, M.	Slaitwaite , Hud- dersfield	T Ex. M.T.	
Skenfrith , Monmouth	T Ex. M.T. nS.		<i>Crimble</i>	—	
Skerray , Thurso	M.T. nS.		<i>Hill Top</i>	—	
Skerries , Co. Dublin ..	T Ex. M.T.		Slaley , Riding Mill, Northumberland.	T Ex. T.nS.	Hexham, M.
Skerries , Lerwick ...	nS.	Whalsay, M.T., 13 (by land and sea).	Slamannan , Stirling- shire.	T Ex. M.T.	
<i>Skerton, Lancaster</i>	M.t.		Slane , Co. Meath	nS.	
Sketty , Glam.	T Ex. M.T.		Slanemore , Mullingar	M.T.	Mullingar, T., 5.
<i>Tycoch</i>	—		Slapton , Kingsbridge.	M.T.	
Skewen , Neath	T Ex. M.T.		Slapton , Leighton Buzzard.	nS.	Cheddington. M.T.
<i>Neath Abbey</i>	M.		Slateford , Midlothian	T Ex. M.T.	
<i>Upper Skewen</i>	T M.		Slattocks , Manchester	nS.	Castleton, Lancs., M.T.
SKIBBEREEN .			Slaugham , Crawley..	—	Handcross, M.T.
Skidby , Hull	nS.	Cottingham, Yorks, M.T.	Slaughtmanus , Lon- donderry.	nS.	Cross, M.T., 6.
Skilgate , Wivels- combe, Somerset.	nS.	Bampton, Devon, M.	Slawaton , Market Harborough.	nS.	Medbourne, M.T.
Skillington , Grant- ham.	M.T. nS.	Morebath, T., 4.	SLEAFORD	T Ex.	
Skinidin , Dunvegan, Isle of Skye.	M.T. nS.		<i>Old Sleaford</i>	M.	
Skinningrove , Carlin How, Yorks.	M.T. nS.		Sledmere , Malton....	M.T.	
Skipness , Whitehouse, Argyll.	M.T. nS.		Sleights , Yorks.....	M.T.	
Skipsea , Hull	M.nS.		Slidery , Lamlash, Isle of Arran.	T.nS.	Killmorie, M.
SKIPTON	T Ex.	Ulrome, Coast- guard Stn., T.	Silverue , Waterford	—	Ferrybank, Waterford, M.
<i>Broughton Road</i>	T	Midland Rly. Stn. office	Sligichan , Portree ...	T.nS.	Waterford, T. Carlost, M.
<i>Gargrave Road</i>	M.	(rD.) open always.	SLIGO	T Ex.	
<i>Keighley Road</i>	—		<i>Castle Street</i>	M.	
<i>Mullbridge</i>	T M.		Slimbridge , Stone- house, Glos.	T Ex. T.nS.	Cambridge, Stonehouse, 80, M.
<i>Westmoreland Street</i> .	M.		Slindon , Arundel	T Ex. M.T.	
Skipton Bridge , Thirsk.	T.nS.	Baldersby, M.			
Skipwith , Selby	nS.	Riccall, M. North Duffield, T.			

* M. = Money Order Office.

T. = Telegraph Office.

T Ex. = Telephonic Express Delivery Office.

† Telegraphic, not Postal Address.

For explanation of other symbols, see pages 154 to 156.

Name of Office and Postal Address.	* Character of Office.	Nearest Money Order Office (M.). Tel. Office (T.). Exceptional Hours of Tel. Business.	Name of Office and Postal Address.	* Character of Office.	Nearest Money Order Office (M.). Tel. Office (T.). Exceptional Hours of Tel. Business.
Blindon , Stafford	—	Eccleshall, M.T.	Smethwick , BO, Staffs.	T Ex. M.T.	Sun., nil.
Blinfold , Horsham	T Ex. M.T.	Rly. Stn. (rD.) Sun., train times.	<i>Bearwood Road</i>	M.	
Blingsby , Malton	M.T.		<i>Brasshouse Lane</i>	M.	
† Blingsby Stn.	T Ex. rD.	8 a.m. to 6.30 p.m.; Sun., nil.	<i>Cape Hill</i>	M.T.	
Blip End , Luton	M.n.s. n.s.	Luton, T.	<i>Downing Street</i>	M.	
Blitting Mill , Rugeley.	n.s.	Rugeley, M.T.	<i>High Street</i>	M.	
SLOUGH	T Ex.	Rly. Stn. office (nD.) is open from midnight to 1 a.m. and 6 a.m. (7 a.m. Monday) to midnight on week-days. On Sundays from 6 a.m. to noon, 1.30 p.m. to 4 p.m. and 5 p.m. to 11 p.m.	<i>Oldbury Road</i>	T Ex. M.T.	
<i>Bath Road West</i>	M.		<i>St. Paul's Road</i>	M.	
<i>Chalvey</i>	T M.T.		<i>Soho Street</i>	M.T.	
<i>Diamond Road</i>	—		<i>Tiverton Road</i>	M.	
<i>Salt Hill</i>	—		<i>Upper St. Mary's Road</i>	M.	
<i>Stoke Road</i>	M.		<i>Victoria Park</i>	M.	
Byne , Lancaster	—	Bolton-le-Sands, M.T.	Smithborough , Co. Monaghan.	T Ex. M.T.	
Smallholm , Kelso	T Ex. T.n.s.	Kelso, M.	Smithies , Barnsley ..	—	Eldon Street North, Barnsley, M. Barnsley, T.
Smallbridge , Rochdale ...	T Ex. M.T.	†Smallbridge.	Smithy Bridge , Rochdale.	T Ex. M.T. n.s.	
Smallburgh , Norwich	M.T.		Smithy Houses , Derby.	n.s.	Kilburn, Derbyshire, M.T.
Small Dole , Sussex ...	—		Snailbeach , Shrewsbury.	M.n.s.	Minsterley, T.
Smalley , Derby	M.T. n.s.	Henfield, M.T.	Snailwell , Newmarket	—	Erning, M.T.
Smallfield , Horley ...	T Ex. M.T.		Snainton , Yorkshire..	T Ex. M.T.	
Small Heath , Birmingham	T M.T.	†Small Heath.	Snauth , Yorks	T Ex. M.T.	
Smallridge , Axminster.	n.s.	Axminster, M.T.	Snape , Bedale	n.s.	Bedale, M.T.
Smallthorne , Stoke-on-Trent.	T Ex. M.T.		Snape , Saxmundham..	T Ex. M.T.	
Smallwood , Sandbach, Cheshire.	{ n.s. }	Rode Heath, M. Astbury, T. Andover, M. Enham, T.	Snarestone , Atherstone.	—	Newton Burgoland, M.T. Ruswarp, M.T.
Smannell , Andover ..	—	7 a.m. to 3 p.m. week-days; Sun. nil.	Sneaton , Whitby	n.s.	
† Smardale Stn.	rD.		Sneem , Kenmare, Co. Kerry.	M.T.	
Smarden , Ashford ...	T Ex. M.T.		<i>Sneinton Elements, Nottingham.</i>	M.	
Smarmore , Ardee, Co. Louth.	—	Ardee, M.T., 4	Snelston , Ashbourne..	T Ex. T.n.s.	Mayfield, M.
Smart's Hill , Tonbridge.	—	Penshurst, M.T.	Snetterton , Thetford.	—	Quidenham, M.T., 4.
Smeaton , see Great Smeaton.			Snettisham , King's Lynn.	M.T.	
Smeeth , Ashford	T.	Brabourne Lees, M. Kibworth Beauchamp, M.T.	<i>Sneyd Green, Hanley, Staffs.</i>	T Ex. —	
Smeeton Westerby , Leicester.	n.s.		Snitterby , Kirton Lindsey, Lincs.	n.s.	Waddingham, M.T.
			Snitterfield , Stratford-on-Avon.	T Ex. M.T.	
			Snizort , Portree	T.	Skeabost Bridge, M.
			Snodland , Kent	T Ex. M.T. D.	Open in summer season when line is working.
			† Snowdon Summit Stn. ..		

* n.s. = No Sunday Delivery of letters. † = Telegrams despatched but not delivered.
 † Telegraphic, not Postal Address.

For explanation of other symbols, see pages 154 to 156.

Name of Office and Postal Address.	* Character of Office.	Nearest Money Order Office (M.). Tel. Office (T.). Exceptional Hours of Tel. Business.	Name of Office and Postal Address.	* Character of Office.	Nearest Money Order Office (M.). Tel. Office (T.). Exceptional Hours of Tel. Business.
Seay, Oban	ns.	Carbost, M. T. 16 (by land and sea).	† Sorbie Stn.	rd.	7.30 a.m. to 8 p.m.; Sun., nil. Catrine, M.T.
Seberton, Bishop's Waltham, Hants.	M.T.		Sorn, Mauchline, Ayrshire.	—	
Seberton Newtown, see Newtown, Fareham.			Soudley, Church Stretton, Salop.	ns.	Church Stretton, M.T. Ruspidge, M. Blakeney, Glos., T.
Sodbury, see Chipping Sodbury.			Soudley, Newnham, Glos.	ns.	
SOHAM	‡ Ex.		Soughton, Mold	ns.	Northop, M.T.
<i>Clay Street</i>	—		Soulbury, Leighton Buzzard.	‡ Ex. T.ns.	Linslade, M.
<i>Hall Street</i>	—		Soulby, Kirkby Stephen, Westmorland.	M.ns.	Kirkby Stephen, T.
Sole Street, Gravesend.	—	Cobham, Kent, M.T.	Souldern, Banbury ..	M.ns.	Aynho, T.
† Sole Street Stn.	rd.	Sun., train times.	Souldrop, Sharnbrook, Beds.	ns.	Sharnbrook, M.T.
Sollihull, Birmingham .	‡ Ex. M.T.		Sound, Nantwich	ns.	Aston, Cheshire. M.T. Staple Hill, T.
Sollas, Lochmaddy	M.T.		Soundwell, Bristol ...	M.	
Solva, Pembrokeshire ..	ns.		Sourin, Kirkwall	ns.	Rousay, M.T., S.
Somerby, Grantham ..	ns.	Ropsley, M. Boothby, T.	SOUTHALL	‡ Ex.	
Somerby, Oakham	‡ Ex. M.T.		<i>Dudley Road</i>	M.	
Somercotes, Alfreton	‡ Ex. M.T.		<i>Hambrough</i>	M.T.	
Somerford, see Great Somerford.			<i>High Street</i>	‡ M.	
Somerford Keynes, Swindon.	—	Aughton Keynes, M.T.	<i>King Street</i>	‡ M.t.	
Somerleyton, Lowestoft.	M.T. ns.		<i>Mount Pleasant</i>	—	
Somerset, see Great Somerford.			<i>Norwood Green</i>	M.	
Somerford Keynes, Swindon.	—	Aughton Keynes, M.T.	South Alton, Alton ...	‡ L.Ex. M.T. ns. ‡ Ex. M.T.	Sun., nil.
Somerleyton, Lowestoft.	M.T. ns.		Southam, Warwickshire.	‡ Ex. M.T.	
Somerset, see Great Somerford.			SOUTHAMPTON	‡ Ex. *t.	7 a.m. to 10 p.m.; Sun., 7 to 9 p.m. (6 to 9 p.m. 1st June to 30th Sept.) *Tels. delivered from Docks BO
Somerset, see Great Somerford.			<i>Alma Road</i>	M.	
Somerset, see Great Somerford.			<i>Bassett</i>	M.T.	
Somerset, see Great Somerford.			<i>Bedford Place</i>	M.	
Somerset, see Great Somerford.			<i>Bevois Hill</i>	M.T.	
Somerset, see Great Somerford.			<i>Bevois Mount</i>	M.t.	
Somerset, see Great Somerford.			<i>Bevois Valley</i>	M.	
Somerset, see Great Somerford.			<i>Burgess Street</i>	—	
Somerset, see Great Somerford.			<i>Chapel Road</i>	M.t.	
Somerset, see Great Somerford.			<i>Clovelly Road</i>	M.	
Somerset, see Great Somerford.			<i>Cobden Avenue</i>	M.T.	
Somerset, see Great Somerford.			<i>Commercial Road</i> ...	M.	
Somerset, see Great Somerford.			<i>Docks, BO</i>	‡ Ex. M.T.	Open always.
Sorbie, Wigtownshire .	ns.	Garlestone, M.T.			

* M. = Money Order Office.

‡ Ex. = Telephonic Express Delivery Office.

T. = Telegraph Office.

† Telegraphic, not Postal Address.

For explanation of other symbols, see pages 154 to 156.

Name of Office and Postal Address.	* Character of Office.	Nearest Money Order Office (M.). Tel. Office (T.). Exceptional Hours of Tel. Business.	Name of Office and Postal Address.	* Character of Office.	Nearest Money Order Office (M.). Tel. Office (T.). Exceptional Hours of Tel. Business.
SOUTHAMPTON—cont.			Southbourne, Emsworth.		
<i>East Street</i>	M.		South Brent, Devon.	T } M.T. }	Nutbourne, M. Emsworth, T.
<i>Fitzhugh</i>	T M.		South Brewham, Bruton, Somerset.	T Ex. M.T. nS.	Bruton, M.T., 4.
<i>Floating Bridge Road</i>	T M.		South Broomhill, Acklington, Northumberland.	M.T.	
<i>Poundry Lane</i>	M.		Southburgh, Thetford.	—	Hingham, M.T.
<i>Freemantle</i>	M.T.		South Cadbury, Bath	—	North Cadbury, M.T.
<i>Highfield</i>	M.		South Cave, Yorkshire	M.T.	
<i>Hill</i>	M.		South Cerney, Cirencester.	M.T. nS.	
<i>Holywood Avenue</i>	M.		South Chard, Chard.	T Ex. M.T. nS.	
<i>Howard Road</i>	M.		South Charlton, Alnwick.	nS.	Christon Bank, M. Eglingham, T., 5.
<i>Ichen</i>	M.T.		South Cheriton, Templecombe, Somerset.	—	Horsington, M. North Cheriton, T.
<i>Lodge Road</i>	T M.		South Church, Bishop Auckland.	M.nS.	Bishop Auckland, T. Southend-on-Sea, M.T.
<i>Lower Newtown</i>	M.		Southchurch, Southend-on-Sea.	—	8 a.m. to 9 p.m. 1 July to 30 Sept.
<i>Macnaghten Road</i>	M.		South Cliff, BO, Scarborough.	M.t.	Newton-on-Trent, M.T.
<i>Malmesbury Road</i>	T M.		South Cliften, Newark.	—	Challey, M.T.
<i>Milbrook</i>	M.		Southcoates, Hull	M.	
<i>Newtown</i>	—		South Common, Lewes.	—	
<i>Nichols Town</i>	M.		South Creake, Fakenham.	M.nS.	North Creake, T.
<i>Northampton</i>	M.t.		South Croxton, Leicester.	nS.	Gaddesby, M.T.
<i>North Woolston, Woolston.</i>	M.		South Darenth, Dartford.	M.T.	
<i>Ogle Road, BO</i>	T Ex. M.T.		Southdean, Hawick.	nS.	Bonchester Bridge, M.T., 4.
<i>Old Shirley</i>	—		South Duffield, Selby.	nS.	Cliffe, Yorks, M.T.
<i>Onslow Road</i>	M.t.		South Elmsall, Pontefract.	T Ex. M.T.	
<i>Palmerston Road</i>	M.		South Elmham, Moorthorpe	M.	
<i>Portsmouth Road, Woolston.</i>	M.		Southend, Cappelton.	M.T.	Southend, Argyll, T.
<i>Portwood</i>	M.		Southend Mumbles, Glamorgan.	nS. M.	
<i>Priory Road, St. Denys.</i>	M.		Southend, Reading..	M.	Bradfield, Berks, T.
<i>St. Denys</i>	T M.t.		Southend, Stevenage	M.	7 a.m. to 9 p.m.; Sun., 5 to 6 p.m.
<i>St. Mary's</i>	M.t.		SOUTHEND-ON-SEA	T Ex.	
<i>St. Paul's</i>	T M.t.		<i>Avenue Road</i>	T M.t.	
<i>Shirley</i>	M.T.		<i>Chalkwell Park, West-cliff-on-Sea</i>	T M.	
<i>Shirley Warren</i>	—		<i>Chase Road</i>	M.	
<i>Swaythling</i>	T Ex. M.T.		<i>Leigh Road</i>	T M.t.	
<i>Testwood Road</i>	M.		<i>London Road</i>	M.	
<i>Upper Freemantle</i>	M.		<i>Marine Parade</i>	T M.t.	
<i>Upper Shirley</i>	M.				
<i>Western Shores</i>	M.				
<i>West Park</i>	T M.t.				
<i>Woolston</i>	M.T.				
South Anston, Sheffield.	T M.	Kiveton Park, T.	South Duffield, Selby.	nS.	
<i>South Ascot, Ascot</i>	nS.		South Elmsall, Pontefract.	nS.	
<i>South Ashford, Ashford.</i>	T M.t. M.t.	†South Ascot.	South Elmham, Moorthorpe	T Ex. M.T.	
South Bank, Yorkshire.	T		Southend, Cappelton.	M.	
<i>Victoria Street</i>	M.T.		Southend Mumbles, Glamorgan.	M.T.	Southend, Argyll, T.
<i>Lorne Terraces</i>	M.		Southend, Reading..	nS. M.	
South Barrow, Bath	nS.	Sparkford, M.T.	Southend, Stevenage	M.	Bradfield, Berks, T.
<i>South Beddington, Wallington, Surrey.</i>	T M.t.		SOUTHEND-ON-SEA	T Ex.	7 a.m. to 9 p.m.; Sun., 5 to 6 p.m.
South Benfleet, Essex.	M.T.		<i>Avenue Road</i>	T M.t.	
<i>South Bersted, Bognor</i> ...	M.t.	†South Bersted.	<i>Chalkwell Park, West-cliff-on-Sea</i>	T M.	
Southborough, Tunbridge Wells.	T Ex. M.T.		<i>Chase Road</i>	M.	
<i>Southborough Parade</i>	M.t.	†Southborough Parade.	<i>Leigh Road</i>	T M.t.	
Southbourne, Bournemouth.	T Ex. M.T.		<i>London Road</i>	M.	
			<i>Marine Parade</i>	T M.t.	

* nS. = No Sunday Delivery of letters. t = Telegrams despatched but not delivered.
† Telegraphic, not Postal Address.

For explanation of other symbols, see pages 154 to 156.

Name of Office and Postal Address.	* Character of Office.	Nearest Money Order Office (M.O.) Tel. Office (T.O.) Exceptional Hours of Tel. Business.	Name of Office and Postal Address.	* Character of Office.	Nearest Money Order Office (M.O.) Tel. Office (T.O.) Exceptional Hours of Tel. Business.
SOUTHEND-ON-SEA —cont.			South Kirkby, Wakefield.	T Ex. M.T. nS.	
North Road	M.		<i>The Common</i>	—	
Prittlevell	M.T.		South Kyme, Lincoln	T. nS.	Billingham, M.
Queen's Road	M.		South Lancing, Worthing.	M.T.	
Southchurch Avenue.	M.		South Leigh, Colyton, Devon.	nS.	Colyton, M.T.
Southchurch Road...	M.T.		South Leigh, Witney	nS.	Witney, M.T.
Station Road, Westclif-on-Sea.	T M.T.		<i>South Levenshulme, Levenshulme, Manchester.</i>	M.	
Sutton Road	M.		South Leverton, Retford.	M.nS.	Leverton Stn., T.; Sun., nil.
The Beach	M.		South Littleton, Evesham.	T.nS.	Badsey, M.
The Strand	M.T.		South Lodge, Carric-on-Suir.	nS.	Nine Mile House, M.T., 4 North Lopham M. Garboldisham, T.
West Road, Westclif-on-Sea.	—		<i>South Lovestoft, Lowestoft.</i>	M.T.	
Westclif-on-Sea, BO.	M.T.	Sun., 8.30 to 10 a.m. from 1 June to 30 September.	South Luffenham, Stamford.	M.T. nS. nS. nS.	
Westborough Road ..	—		<i>South Lynn, King's Lynn</i>	M.T. nS. nS. nS.	
†Southend Pier Admiralty Signal Stn.	nD.	Open from 15 June to 15 Sept. only.	†South Lynn Stn.	nD.	Sun., nil. Stratton St. Margaret, M.T.
Southern Cross, Portlade, Brighton.	M.		South Marston, Swindon.	—	Westbury-on-Trym, T. Merstham, T.
Southern-down, Bridgend.	T Ex. M.T. nS.		Southmead, Bristol.	M.	
Southery, Downham.	T Ex. M.T. nS.		<i>South Merstham, Merstham, Red Hill.</i>	M.	
South Farnborough, Farnborough, Hants.	M.T.	8 a.m. to 8.30 p.m. T.M.O. and T.S.B. withdrawals paid.	South Milford, Yorkshire.	T Ex. M.T. nS. nS. nS.	
South Ferriby, Hull	T Ex. M.T. nS.		South Milton, Kingsbridge.	M.T. nS. nS.	
Southfleet, Gravesend	T M	Betsham, T. Southfleet Rly. Stn.	South Mimms, Barnet.	T Ex. M.T. nS. nS.	
†Southfleet Stn.	nD.	Sun., train times, except 1 p.m. to 5 p.m.	Southminster, Essex	T Ex. M.T. nS. nS.	
South Godstone, Surrey.	M.T.		SOUTH MOLTON.	T Ex. nS. nS. nS.	Sun., nil. †South Moor.
South Gorleston, Great Yarmouth.	M.T.		†South Molton Road Stn	D.	
South Gosforth, Newcastle-on-Tyne.	T M.T.		<i>South Moor, Stanley, Co. Durham.</i>	T Ex. M.T. nS. nS.	
South Hanningfield, Chelmsford.	nS.	Wickford, M. Rettendon Common, T.	South Moreton, Wallingford.	—	Aston Tirrold, M.T.
South Hayling, see Hayling Island.	—		<i>Southmuir, Kirriemuir.</i>	M.	
South Heighton, Newhaven, Sussex.	—	Newhaven, Sussex, M.T.	South Muskhams, Newark.	—	Newark, M. Kilham, T. Bloxham, T.
South Hetton, Sunderland.	M.T. nS.		South Newington, Banbury.	M.nS.	
South Hindley, Barnsley.	M.T. nS.		<i>South Newington, Hull.</i>	M.T.	
South Hill, Biggleswade.	M. nS.		South Newton, Salisbury.	—	Wishford, M.T.
†South Hill Stn.	D.	Old Warden, T. 8 a.m. to 7 p.m. Sun., nil.	South Normanton, Alfreton.	T Ex. M.T. nS.	
South Kelsey, Lincoln.	M.nS.	North Kelsey, T.	<i>The Common</i>	—	
South Killingholme, Grimsby.	T Ex. M.T. nS.		<i>Water Lane</i>	—	
South Kilworth, Rugby.	—	North Kilworth, M.T.	South Nutfield, Red Hill.	M.	Nutfield Stn., T.; Sun., 6.30 to 9 p.m.
			South Ockendon, Romford.	T Ex. M.T. nS.	Buckden, Hunts, M.T.
			Southoe, Huntingdon.	nS.	

* M. = Money Order Office.

T. = Telegraph Office.

T Ex. = Telephonic Express Delivery Office.

† Telegraphic, not Postal Address.

For explanation of other symbols, see pages 154 to 156.

Name of Office and Postal Address.	* Character of Office	Nearest Money Order Office (M.) Tel. Office (T.). Exceptional Hours of Tel. Business.	Name of Office and Postal Address.	* Character of Office	Nearest Money Order Office (M.) Tel. Office (T.). Exceptional Hours of Tel. Business.
South Ormsby, Alford.	{ n.s. }	Tetford, M. Swaby, T.	South Queensferry, West Lothian.	T Ex. M.T.	Sleaford, T.
South Otterington, Northallerton.	M.T.		South Raucoby, Grantham.	M.	
Southover, Leves	M.		South Raynham, Fakenham.	—	West Raynham, M.T.
Southowram, Halifax	T Ex. M.T.		South Reddish, Stockport	T Ex. M.T.	
South Park, Reigate	M.T.	†South Park. Misterton, Somerset, T.	Southroppe, Norwich	T Ex. M.T.	
South Perrott, Misterton, Somerset.	M.n.s.		South Reston, Louth	n.s.	Withern, M.T. Bardney, M. Southrey Stn., T.; 8 a.m. to 5.45 p.m.; Sun. nil.
South Petherton, Somerset.	M.T.		Southrey, Lincoln	n.s.	Eastleach Tur- ville, M. Filkins, T. Collingham, M.T.
South Petherwin, Launceston.	T.n.s.	Launceston, M. Ashill, M.	Southrop, Lechlade, Glos.	—	Collingham, M.T.
South Pickenham, Swaffham.	T L T Ex.	Saltash, M.T. Frogmore, M. Chivelstone, T.	South Scarle, Newark	n.s.	†Southsea, 8 a.m. to 9 p.m. Coedpoeth, T.
South Pill, Saltash ..	n.s.		Southsea, BO, Ports- mouth.	T Ex. M.T.	
South Pool, Kings- bridge.	{ n.s. }		Southsea, Wrexham ..	M.n.s.	
SOUTHPORT	T Ex.	7 a.m. to 10 p.m.; Sun., 5 to 6 p.m. Chapel Street Rly. Stn. Office (rD.) 8.30 a.m. to 11 a.m.; 1 to 5 p.m.; 6 to 9 p.m.	SOUTH SHIELDS ...	T Ex.	8 a.m. to 10 p.m.; Sun., 5 to 6 p.m.
Ashley Road	M.		<i>Baring Street</i>	T M.T.	
Bedford Road, Birk- dale.	M.		<i>Broughton Road</i>	M.	
Birkdale, BO	T Ex. M.T.	8 a.m. to 9 p.m.	<i>Green Street</i>	T M.T.	
Bispham Road	M.		<i>Harton Village</i>	M.	
Blowick	M.		<i>Holborn</i>	T M.T.	
Cemetery Road	M.		<i>Meldin Terrace</i>	M.	
Churchlown	M.T.		<i>Mill Dam</i>	T M.T.	
Claremont Road, Birk- dale.	M.T.		<i>Ocean Road</i>	M.	
Duke Street	M.		<i>South Frederick Street</i>	M.	
Eastbank Street	M.		<i>Stanhope Road</i>	M.	
Forest Road	T M.T.		<i>The Deans</i>	M.	
Gordon Street	T M.T.		<i>Tyne Dock, BO</i>	T Ex. M.T.	8 a.m. to 9 p.m.; Sun., 8.30 to 10 a.m. and 5 to 6 p.m.
Hart Street	M.		West Harton	M. T.	
Heaketh Park	T M.		Westos	M. T.	
High Park Road	T M.		Westoe Lane	M.	
Liverpool Road, Birk- dale.	T M.T.		South Shore, Blackpool ..	T Ex. M.T.	8 a.m. to 9 p.m.; Sun., 8.30 to 10 a.m.
Liverpool Road South, Birkdale.	T M.		South Somercotes, Louth.	n.s.	North Somercotes, M.T.
Lord Street North ...	T M.T.		South Stanley, Leeds.	—	Burton Leon- ard, M.T.
Lord Street South ...	M.		South Stoke, Bath ..	—	Combe Down, M.T.
Manchester Road	T Ex. M.T.		South Stoke, Read- ing.	M.T.	
Marshside	M.		South Street, Faver- sham.	—	Boughton, M.T.
Portland Street	T M.T.		South Thoresby, Alford.	{ n.s. }	Alford, M. Swaby, T.
Southbank Road	M.		Southton, Great Yar- mouth.	M.	
Sussex Road	M.		Southville, Bristol	M.	
Talbot Street	T M.T.				
Tubebarn Road	M.				
Upper Aughton Road, Birkdale.	M.				
Walnut Street	M.				
Windsor Road	M.				

* n.s. = No Sunday Delivery of letters. t = Telegrams despatched but not delivered.
† Telegraphic, not Postal Address.

For explanation of other symbols, see pages 154 to 156.

Name of Office and Postal Address.	* Character of Office.	Nearest Money Order Office (M.), Tel. Office (T.), Exceptional Hours of Tel. Business.	Name of Office and Postal Address.	* Character of Office.	Nearest Money Order Office (M.), Tel. Office (T.), Exceptional Hours of Tel. Business.
Southwaite, Carlisle.	M.T.		Sowe, Coventry, see		
South Walsham, Norwich.	M.n.S.	Burlingham, T.	Walsgrave-on-Sowe.		
South Warnborough, Winchfield.	—	Upton Grey, M.T.	<i>Sowerby, Thirsk</i>	M.	
Southwater, Horsham.	M.T.		SOWERBY BRIDGE..	T Ex.	Rly. Stn. office (rD.) is open 6 a.m. to 10 p.m.; Sun., 8.30 a.m. to 12.15 p.m., 2 p.m. to 5 p.m., 6 p.m. to 9 p.m.
†Southwater Stn.	rD.	Sun., train times.	<i>Burnley Road</i>	—	
South Weald, Brentwood.	T Ex. M.T.		<i>Norland Town</i>	—	
Southwell, Notts	T M.T.		<i>Wakefeld Road</i>	M.	
<i>Westhorpe</i>	—		Sowerby Row, Carlisle.	n.S.	Skelton, M.T. 5.
Southwick, Brighton.	T Ex. M.T.	Southwick, Sussex, T.	Sowerby Town, Sowerby Bridge.	n.S.	Sowerby Bridge, M.T.
<i>Kingston-by-Sea</i>	T		Spa, Ballynahinch, Co. Down.	—	Ballynahinch, M.T.
<i>Southwick Green</i>	T M.t.		Spa, Tralee	T	Tralee, M.T., 4.
Southwick, Dumfries	n.S.	Kirkbean, M. Southwick, Kirkcudbrightshire, T.	Spa Common, North Walsham.	—	North Walsham, M.T.
Southwick, Fareham {	T.	Portchester, M.	SPALDING	T Ex.	Rly. Stn. office (rD.) open from 7 a.m. Mon. to mid-night Sat.
<i>Southwick, Sunderland</i> ..	T Ex. T M.	Southwick, Hants, T.			
Southwick, Trowbridge.	T.	North Bradley, M.	<i>Commercial Road</i> ...	M.	
South Wigston, Leicester.	T Ex. M.T.	Southwick, Wilts, T.	<i>Ilawthorne Bank</i>	—	
South Williesborough, Ashford.	M.	Ashford, New Town, T.	<i>Winsover Road</i>	M.	
South Willingham, Lincoln.	n.S.	Hainton, M.T.	Spalding Common, Spalding.	n.S.	Little London, M. Spalding, T.
†South Willingham Stn. ..	rD.	8.30 a.m. to 7.30 p.m.; Sun., nil.	Spaldington, Howden, Yorkshire.	n.S.	Howden, M.T., 5.
South Wingfield, Alfreton.	M.T.		Spaldwick, Huntingdon.	M.n.S.	Leighton, Hunts, T.
South Witham, Grantham.	T Ex. M.T.		Spanish Point, Mil-town Malbay, Co. Clare.	—	Miltown, Malbay, M.T.
Southwold, Suffolk ..	n.S.		Sparham, Norwich ...	n.S.	Great Witchingham, M.T.
<i>North Cliff</i>	T Ex. M.T.		Sparkbridge, Ulverston.	n.S.	Greenodd, M.T.
South Woodford, see London District, page 681.	M.		<i>Sparkbrook, Birmingham</i>	T M.t.	†Sparkbrook.
South Woodham, Chelmsford.	T.	Woodham Ferrers, M.;	<i>Sparkenhos, Leicester</i> ...	M.	
South Wootton, King's Lynn.	—	Gaywood, M.T.	Sparkford, Bath	M.T.	
South Wroxall, Bradford-on-Avon.	—	Bradford-on-Avon, M.T.	<i>Sparkhill, Birmingham</i> ..	M.T.	
South Yardley, Birmingham.	M.T.		Sparkwell, Plympton, Devon.	T Ex. M.T.	
<i>Hay Mills</i>	M.T.		Sparsholt, Wantage ..	T.	Childrey, M. Sparsholt, Berks, T.
<i>Red Hill</i>	M.		Sparsholt, Winchester.	T Ex. M.T.	Sparsholt, Hants, T.
<i>Yardley</i>	M.		Sparty Lea, Allendale, Northumberland.	n.S.	Allenheads, M.T.
South Zeal, Okhampton.	n.S. †	Sticklepath, M.T.	Spaxton, Bridgwater ..	M.T.	
			Spean Bridge, Inverness-shire.	n.S.	
			†Speech House Road Stn.	rD.	Sun., nfl.
			Speen, Newbury	T L. Ex. M.T.	

* M. = Money Order Office.

T. = Telegraph Office.

T Ex. = Telephonic Express Delivery Office.

† Telegraphic, not Postal Address.

For explanation of other symbols, see pages 154 to 156.

Name of Office and Postal Address.	* Character of Office.	Nearest Money Order Office (M.) Tel. Office (T.) Exceptional Hours of Tel. Business.	Name of Office and Postal Address.	* Character of Office.	Nearest Money Order Office (M.) Tel. Office (T.) Exceptional Hours of Tel. Business.
Speen , Princes Risborough, Bucks.	nS.	Looseley, Row, M. Prestwood, T.	Spofforth , Harrogate	M.T.	
<i>Speenhamland</i> , Newbury	M.t.	Newtowncunningham, M.T., 5.	Spondon , Derby.....	M.T.	
Speenog , London-derry.	—	Bempton, M. Speeton	<i>Spon End, Coventry</i>	T. Ex.	
Speeton , Bridlington	nS.	Coastguard Station, T. Garston, Lancs, T.	Spoo ner Row, Wymondham, Norfolk.	M.	Wymondham, Norfolk, M.T., 4.
<i>Speke</i> , Liverpool.....	M.		Spole , Swaffham.....	T. L. Ex.	Swaffham, M.
Speldhurst , Tunbridge Wells.	T. Ex.		<i>Spotland Fold, Rochdale</i>	T. M.	
Spencer Harbour , Carrick-on-Shannon.	M.T.	Drumkeerin, M.T.	Spratton , Northampton.	M.T.	
Spencer's Wood , Reading.	M.T.	Leyburn, M.	Spreyton , Bow, Devon	T. Ex.	Bow, M.
Spennithorne , Leyburn, Yorks.	T.		Spridling , Lincoln	T.nS.	Hackthorn, M.T.
SPENNYMOOR	T. Ex.		<i>Springbank, Glasgow</i>	M.	
<i>Clyde Terrace</i>	M.		<i>Spring Bank, Hull</i>	T.	
<i>Middlestone Moor</i> ..	M.t.	Sun., 8.30 a.m. to 10 a.m.	<i>Springbourne, Bournemouth.</i>	M.T.	†Springburn.
<i>Mount Pleasant</i>	M.T.		<i>Springburn, Glasgow</i>	nS.	Gretna, M.T.
<i>Tudhoe Colliery</i>	M.T.		Springfield , Carlisle	T.	Springfield Hill, Chelmsford, M.
			Springfield , Chelmsford.	T.	Springfield, Essex, T.
			<i>Springfield, Dudley</i>	M.T.	Springfield, Staffs, T.
			Springfield , Eaniskillen.	T. L. Ex.	Eaniskillen, M.
			Springfield , Fife....	T. nS.	Springfield, Fermanagh, T.
			<i>Springfield, Wellington, Son.</i>	T. Ex.	Springfield, Fife, T.
			<i>Springfields, Wolverhampton.</i>	M.	
Spetchley , Worcester	—	Upton Snodsbury, M. Spetchley Stn., T.; 8 a.m. to 6 p.m.; Sun., nil. (Whittington, T., after 6 p.m., and on Suns.)	<i>Spring Gardens, Buzton</i>	M.	
			<i>Springhead, Oldham</i>	M.	
			Springholm , Dalbeattie.	nS.	Kirkpatrick Durham, M.T.
Spettisbury , Blandford.	T. L. Ex.		Springside , Kilmarnock.	M.nS.	Springside Stn., T.
Spey Bay , Morayshire	M.T.	Port Gordon, M. Fochabers Stn., T.; 8 a.m. to 7 p.m.; Sun. nil.	†Springtide Stn.....	D.	Sun., nil.
			Springthorpe , Gainsborough.	nS.	Corringham, M.T.
Speybridge , Grantown-on-Spey.	nS.	Grantown-on-Spey, M.T.	<i>Spring Vale, Darwen</i>	M.T.	
Spiddal , Galway.....	M.T.		<i>Spring Vale, Penistone, Sheffield.</i>	M.	Penistone, T.
SPILSBY	T. Ex.		<i>Spring View, Wigan</i>	M.	
<i>Hundleby</i>	—		Springwell , Gateshead	M.nS.	Wrekenton, T.
Spinkhill , Chesterfield	rD.	Renfshaw, M.T.	Sproatley , Hull.....	M.T.	
†Spinkhill Stn.....	nS.	Sun., nil.		M.	
Spinningdale , Ardgay, Ross-shire.	nS.	Bonar Bridge, M.T., 5.	Sprotborough , Doncaster.	nS.	Balby, Doncaster, M.
<i>Spital, Chesterfield</i>	M.		Sproughton , Ipswich	—	Doncaster, T.
<i>Spital, Windsor</i>	M.		Sprouston , Kelso....	T. L. Ex.	Bramford, M.T.
<i>Spital, Bervick</i>	M.t.			M.	Kelso, M.
Spittal , Treffgarne, Pembrookeshire.	nS.	†Spittal. Clarbeston Rd., M. Treffgarne, T.	Sproston , Norwich	M.	Old Catton, T.
Spittal , Watten, Caithness.	nS.	Halkirk, M.T., 5.	Sproxton , Melton Mowbray.	nS.	Buckminster, M.T.
Spittalfield , Mürthly, Perthshire.	T. Ex.		Spurn Head , Hull..	T.nS.	Easington, M.
<i>Spittlegate, Grantham</i> ...	M.		Spurstow , Tarporley, Cheshire.	nS.	Bunbury, M.T.

* nS. = No Sunday Delivery of letters. † = Telegrams despatched but not delivered. † Telegraphic, not Postal Address.

For explanation of other symbols, see pages 154 to 156.

Name of Office and Postal Address.	* Character of Office.	Nearest Money Order Office (M.O. Tel. Office (T.)) Exceptional Hours of Tel. Business.	Name of Office and Postal Address.	* Character of Office.	Nearest Money Order Office (M.O. Tel. Office (T.)) Exceptional Hours of Tel. Business.
Squirrels Heath , Romford.	—	Hare Street, Romford, M.T.	Stair , Keswick.....	T.n.S.	Braithwaite, M.
Srah , Ballinrobe, Co. Mayo.	n.S.	Tourmakeady, M.	Stairfoot , Barnsley ...	T Ex. M.T. n.S.	
Srahmore , Westport.	n.S.	Partree, T., 4. Newport Mayo, M.T., 6.	Staites , Yorkshire...	M.n.S.	Choppington, T.
Stabannon , Castlebellingham, Co. Louth.	—	Castlebellingham, M.T., 4.	Stakeford , Choppington, Northumberland.	n.S.	Pilling, M.T.
Stackallan , Navan...	—	Navan, M.	Stalbridge , Blandford	M.T.	
Stackpole , Pembroke	T.n.S.	Beauparc, T.	Stalham , Norwich...	M.T.	
Stacksteads , Bacup.....	M.T.	Pembroke, M.	Stalisfield Green ,	—	Charing, M.T.
		Stacksteads.	Faversham.		
		Sun., 8.30 to 10 a.m.	Stallingborough ,	M.T.	
			Lincs.	n.S.	
Staddiscombe , Plymouth.	—	Plymstock, M.	Stalmine , Preston ...	T Ex. M.T. n.S.	
Staddle Bridge ,	—	Knighton, Devon, T.	STALYBRIDGE	T Ex. M. M. M. M.	
Staddlethorpe Stn.	rD.	Ingleby Cross, M.T.	<i>Cheetham Hill Road.</i>		
Stadhampton ,	M.T.	Sun., nil.	<i>High Street.....</i>		
Wallingford.			<i>Mottram Road.....</i>		
Staffin , Portree.....	M.T. n.S.		<i>Thompson Cross....</i>		
STAFFORD	T Ex. M. M. M.t.	L. and N.W. Rly. Stn. office (rD.) open always.	Stambourne , Castle Hedingham, Essex.	M.	Birdbrook, T.
<i>Corporation Street ...</i>					
<i>Foregate Street.....</i>			STAMFORD	T Ex. M. M.	
<i>Littleworth.....</i>			<i>Bentley Street.....</i>		
<i>Marston Road.....</i>			<i>St. Martin's.....</i>	T Ex. M.T. n.S.	
<i>North End.....</i>			Stamford Bridge ,		
<i>St. Leonard's Avenue</i>			York.	T L. Ex. M. M.T.	
<i>Stafford Station, BO.</i>		Sun., 8.30 to 10 a.m.	Stamfordham , Newcastle-on-Tyne.		
<i>Wolverhampton Road</i>			<i>Stamshave, Portsmouth..</i>	M.	Gormanston, T
Staffordstown , Randalstown, Co. Antrim.	n.S.	Randalstown, M.T., 4.	Stamullen , Balbriggan, Co. Dublin.	M.	
Stagsden , Bedford...	—	Kempston, M.T., 4.	Stanbridge , Leighton Buzzard.	n.S.	Hockliffe, M.T.
		Silkstone Common, M.	Stanbury , Keighley ..	n.S.	Haworth, M.T.
Stainborough ,	n.S.	Dodworth, T.	Standburn , Avonbridge, Stirlingshire.	M.n.S.	Avonbridge, T.
Barnsley.		Workington, M.T.	Standford , Bordon, Hants.	M.T.	
Stainburn , Workington.	n.S.	Buckminster, M.T.	Standish , Wigan.....	T Ex. M.T.	
Stainby , Grantham ...	—	†Staincliffe.	<i>Bradley.....</i>	—	Woodhouse Lane, M. Wigan, T.
<i>Staincliffe, Batley.....</i>	M.T.		Standish Lower Ground , Wigan.	—	
Staindrop , Darlington.	T Ex. M.T.		Standlake , Witney...	M.T. n.S.	
STAINES	T Ex. M.	8 a.m. to 8.30 p.m.	Standon , Stafford....	M. M.	Cotes Heath, T.
<i>Laleham Road.....</i>					
<i>Shortwood.....</i>			Standon , Ware.....	T Ex. M.T.	Sun., 9 to 10 a.m.
<i>The Hythe.....</i>	T M.t. n.S.	Bardney, M.T.	Stanfield , Dereham ..	—	Whimcote, M. Brialey, T.
Stainfield , Lincoln ...	n.S.	Stainforth, Doncaster, T.	Stanford , Hythe.....	M.T. n.S.	
Stainforth , Doncaster	T Ex. M.T.	St. inforth, Settle, T.	Stanford Bridge ,	T Ex. M.T.	
Stainforth , Settle....	M.T.		Worcester.	—	Southend, M. Bucklebury, T.
Stainland , Halifax...	T Ex. M.T. n.S.	Endmoor, M.T.	Stanford Dingley ,		
Stainton , Kendal.....	n.S.	Fenrith, M.	Reading.		
Stainton , Penrith....	T.n.S.	Malby, M.T.	Stanford-in-the-Vale , Faringdon.	M.T.	
Stainton , Rotherham.	n.S.	Marton, Yorks, M.T., 3.	Stanford-le-Hope ,	T M.T.	
Stainton , Stockton-on-Tees.	n.S.	Sun., nil.	Essex.		
†Staintondale Stn.	rD.	Tarbolton, M.T.			
Stair , Ayr.....	n.S.				

* M. = Money Order Office.

T. = Telegraph Office.

T Ex. = Telephonic Express Delivery Office.

† Telegraphic, not Postal Address.

For explanation of other symbols, see pages 154 to 156.

Name of Office and Postal Address.	* Character of Office.	Nearest Money Order Office (M.I. Tel. Office (T.)) Exceptional Hours of Tel. Business.	Name of Office and Postal Address.	* Character of Office.	Nearest Money Order Office (M.I. Tel. Office (T.)) Exceptional Hours of Tel. Business.
Stanford-on-Arbor , Loughborough.	—	Ratcliffe Road, Loughborough, M. Loughborough, T.	Stanton , Ashbourne ..	ns.	Mayfield, Staffs, M.T.
Stanford Rivers , Ongar, Essex.	—	Ongar, M.T.	Stanton , Broadway, Worcestershire.	† Ex. M.T.	Stanton, Glos., T.
Stanfree , Chesterfield	ns.	Shuttlewood, M. Clown, T.	Stanton , Burton-on-Trent.	—	Newhall, M.T.
Stanhoop , King's Lynn.	M.T.		Stanton , Bury St. Edmunds.	M.T.	Stanton, Suffolk, T.
Stanhope , Co. Durham.	M.T.		Stanton , Shrewsbury .	T.	Shawbury, M. Stanton, Salop, T.
<i>Stanhope-Lines, Alder-shot.</i>	M.T.	†Stanhope-Lines. Sun. 8.30 to 10 a.m. and 5 to 6 p.m.	†Stanton Stn.	nd.	Sun., nil .
Stanion , Thrapston ..	—	Weldon, M.T.	Stantonbury , Wolverton, Bucks.	† L. Ex. M.T.	Melbourne, Derbyshire, M.T.
Stanley , Derby	ns.	West Hallam, M.T.	Stanton-by-Bridge , Derby.	—	Sandiacre, T.
Stanley , Co. Durham..	† Ex. M.T.	Stanley, Durham, T.	Stanton-by-Dale , Nottingham.	M.	Pensford, M.T.
<i>East Stanley</i>	M.		Stanton Drew , Bristol.	—	Highworth, M.T.
<i>Oxhill</i>	M.		Stanton Fitzwarren , Swindon.	—	
<i>Shield Row</i>	T		Stanton Harcourt , Eynsham, Oxon.	M.T.	
<i>South Moor</i>	† Ex. M.T.		Stanton Hill , Mansfield.	† Ex. M.T.	
Stanley , Perthshire ..	† M.T. ns.	Stanley, Perthshire, T.	Stanton-in-Peak , Rowsley, Derbyshire.	† Ex. M.T. ns.	
Stanley , Stoke-on-Trent.	ns.	Stockton Brook, M. Endon, T.	Stanton Lacy , Ludlow.	ns.	Bromfield, Salop, M.T.
Stanley , Wakefield....	M.T. ns.	Stanley, Yorks, T.	Stanton Long , Much Wenlock, Salop.	M.ns.	Brockton, T.
Stanley Common , Derby.	ns.	West Hallam, M.T.	Stanton St. Bernard , Pewsey, Wilts.	—	Alton Barnes, M.T.
Stanmer , Lewes	—	Falmer, M. Falmer Stn., T.; train times.	Stanton St. John , Oxford.	—	Beckley, Oxon., M.T.
Stanmore , Middlesex	† Ex. M.T.		Stanton St. Quintin , Chippenham.	—	Kington, St. Michael, M. Hullavington, T.
Stanningfield , Bury St. Edmund's.	—	Cockfield, Suffolk, M.T.	Stanton-under-Bardon , Leicester.	M.ns.	Markfield, T.
Stanningley , Leeds..	† L. Ex. M.T.		Stanway , Colchester..	—	Marks Tey, ... M.T.
<i>Swinnow</i>	M.		Stanway , Winchcombe, Glos.	T.ns.	Stanton, Worc. M.
Stannington , Newcastle-on-Tyne.	† Ex. T. ns.	Seaton Burn, M. Stannington, Northumberland, T.	Stanwell , Staines....	† Ex. M.T. M.T.	
†Stannington Stn., Northumberland.	rd.	Open always.	Stanwick , Wellingborough.	M.t.	Ferndown, M.T.
Stannington , Sheffield.	† Ex. M.T. ns.	Stannington, Yorks, T.	<i>Stanwix, Carlisle</i>	—	
Stanpit , Christchurch....	M.t.	†Stanpit. Wickham-brook, M. Hawkedon, T. Glemsford, M.T.	Staplehill , Wimborne.	† M.T.	
Stanfield , Clare, Suffolk.	ns.		<i>Stapenhill, Burton-on-Trent.</i>	—	
Stanstead , Glemsford, Suffolk.	—		Staple , Canterbury ...	M.ns.	Wingham, T.
Stanstead Abbots , Ware.	† Ex. M.T.		Staplecross , Hawk-hurst.	M.T.	
Stansted , Essex	† Ex. M.T.		Staplefield , Crawley .	—	Handcross, M.T.
Stansted , Wrotham, Kent.	—	Fairsent, M.T.	Stapleford , Cambridge.	—	Gt. Shelford, M.T.
			Stapleford , Hertford.	—	Watton, Herts, M.T.
			Stapleford , Nottingham.	M.T.	Stapleford, Notts, T.
			<i>Derby Road</i>	M.	

* ns. = No Sunday Delivery of letters. † = Telegrams despatched but not delivered.
 † Telegraphic, not Postal Address.

For explanation of other symbols, see pages 154 to 156.

Name of Office and Postal Address.	* Character of Office.	Nearest Money Order Office (M.). Tel. Office (T.). Exceptional Hours of Tel. Business.	Name of Office and Postal Address.	* Character of Office.	Nearest Money Order Office (M.). Tel. Office (T.). Exceptional Hours of Tel. Business.
Stapleford , Salisbury	T.	Wishford, M. Stapleford, Wilts, T.	Stawell , Bridgwater ..	nS.	Edington, M.T.
Stapleford Abbotts , Romford.	—	Stapleford, Tawney, M.T.	Staxton , Scarborough	nS.	Ganton, M.T.
Stapleford Tawney , Romford.	M.T.		Staylittle , Llanbrynmair, Mont.	nS.	Llawrydlyn, M. Trefeglwys, T. 6.
Staplegrove , Taunton.	T Ex.	Taunton, M.	<i>Steam Mills, Cinderford, Glos.</i>	M.	
Staple Hill , Bristol ..	T		Stebbing , Chelmsford	T Ex.	
Staplehurst , Kent ..	M.T.		Stechford , Birmingham.	M.T.	
<i>Station Road</i>	M.T.		<i>Lower Stechford</i>	T	
Stapleton , Bristol....	T Ex.		Stedham , Midhurst ..	M.T.	8.0 a.m. to 7.40 p.m.
Stapleton , Darlington	—	Horse Market, Darlington, M. Darlington, T. Barwell, M.T.	Steel , Riding Mill, Northumberland.	nS.	Hexham, M. Slayby, T.
Stapleton , Hinckley ..	—	Dorrington, M.T.	<i>Steel Bank, Sheffield</i>	M.	
Stapleton , Shrewsbury.	nS.	Markinch, M.T.	Steel Cross , Tunbridge Wells.	—	Crowborough, M.T.
Star , Markinch, Fife...	nS.		+Steele Road Stn.	D.	Sun., nil.
Starbeck , Harrogate	M.T.		+Steens Bridge Stn.	rD.	Stu., nil.
Starbotten , Skipton	—	Kettlewell, M. Buckden, Yorks, T.	Steep , Petersfield.	T M.T.	Petersfield, T. Southminster, M.T.
Starcross , Devon	T Ex.		Steepie Ashton , Trowbridge.	M.T.	
Starkholmes , Matlock.	M.T.	Matlock Bath, M.T.	Steepie Aston , Oxford.	T L Ex.	
Starston , Harleston ..	—	Harleston, M.T.	Steepie Bumpstead , Haverhill, Suffolk.	M.T.	
Statham , Warrington	—	Lymm, M.T.	Steepie Claydon , Bucks.	T Ex.	
Statham , Melton Mowbray.	T L Ex.		Steepie Langford , Salisbury.	M.T.	Wylve, M.T.
Station Road , Ulceby, Lincs.	nS.	Ulceby, M.T.	Steepie Morden , Royston, Herts.	—	Gulden Morden, M.T.
Staughton , Great, see Great Staughton.	nS.		Steeton , Keighley	nS.	
Staunton , Coleford, Glos.	nS.	Coleford, M.T.	Stella , Blyndon-on-Tyne, Co. Durham.	T M.T.	Blyndon-on-Tyne, M.T.
Staunton , Gloucester	T Ex.		Stelling Minnis , Canterbury.	nS.	Elham, M. Elham, Stn., T. 4; Sun., train times.
Staunton-in-the-Vale , Nottingham.	M.T.	Long Bennington, M.	Stanalee , St. Austell	nS.	Bugle, M.T.
Staunton-on-Arrow , Herefordshire.	T.	Pembridge, M.	<i>Stenhousemuir, Larbert, Stirlingshire.</i>	T M.T.	+Stenhousemuir. Pays Telegraph Money Order.
Staunton-on-Wye , Hereford.	M.T.		Stenness , Stromness, Orkney.	M.T.	
Staveley , Chesterfield	T M.T.	Staveley, Derbyshire, T.	Stenton , Prestonkirk, East Lothian.	nS.	
Staveley , Kendal	T M.T.	Staveley, Westmorland, T.	Stepaside , Pembroke-shire.	T Ex.	
Staveley , Knarborough, Yorks.	nS.	Staveley, Yorks, T.	<i>Stepney, Hull</i>	nS.	Begelly, T.
Staverton , Cheltenham.	—	St. Mark's, Cheltenham, M.	Stoppingley , Ampthill	M.	
Staverton , Daventry	T.	Coombe Hill, T. Daventry, M.	Steppe , Glasgow	nS.	Fiftwick, M.T.
Staverton , Totnes....	—	Broadhempston, M.T.	Stetchworth , Newmarket.	T L M.T.	
+Staward Stn.	rD.	8 a.m. to 7.30 p.m.; Sun., nil.	STEVENAGE	T Ex.	
			<i>New Town</i>	—	
			<i>Southend</i>	M.	
			Stevenston , Ayr-shire.	T Ex.	
			<i>Ardeer</i>	M.T.	
			Steventon , Berks....	T M.T.	

* M. = Money Order Office.

T Ex. = Telephonic Express Delivery Office.

T. = Telegraph Office.

† Telegraphic, not Postal Address.

For explanation of other symbols, see pages 154 to 156.

Name of Office and Postal Address.	* Character of Office.	Nearest Money Order Office (M.), Tel. Office (T), Exceptional Hours of Tel. Business.	Name of Office and Postal Address.	* Character of Office.	Nearest Money Order Office (M.), Tel. Office (T), Exceptional Hours of Tel. Business.
Steventon , Basingstoke.	—	North Waltham M.T.	Stobswood Colliery , Acklington, Northumberland.	M.	Widdrington, T.
Stevington , Bedford	nS.	Pavenham, M.	Stock , Ingatestone, Essex.	T Ex.	
Stewarton , Ayrshire	T Ex.	Oakley, Beds., T.	Stockbridge , Edinburgh.	M.T.	
Stewartstown , Co. Tyrone.	T Ex.		Stockbridge , Hants.	M.T.	
Stewkley , Leighton Buzzard.	M.T.		Stockbury , Sittingbourne.	M.T.	
Steyping , Sussex	nS.		Stockcross , Newbury	T Ex.	Newington, Kent, M.
Steynton , Milford Haven.	T Ex.	Milford Haven, M.T.	Stockingford , Nuneaton.	T L Ex.	
Stibbard , Guist, Norfolk.	nS.	Guist, M.T.	Stockinish , Harris (or Tarbert), Inverness-shire.	M.T.	
Stichill , Kelso	nS.	Kelso, M.	Stockland , Honiton.	M.T.	
Stickford , Boston	T Ex.	Stickney, M.T.	Stockleigh - Pomeroy , Crediton.	nS.	Cheriton Fitzpaine, M.T.
Stickland , Blandford	nS.	Turnworth, T.	Stocklinch , Ilminster, Somerset.	nS.	Ilminster, M.
Sticklepath , Okehampton.	T Ex.		STOCKPORT	T Ex.	Shepton Beauchamp, T.
Stickney , Boston	nS.	Grays, M.T.	<i>Bramhall Lane</i>	M.	8 a.m. to 10 p.m.; Sun., 5 to 6 p.m.
Stiffkey , Wells, Norfolk.	M.	Cradley, Herefordshire, T.	<i>Cale Green</i>	M.	
Stifford , Grays	nS.	Eseriek, M.T.	<i>Cheadle Heath</i>	T M.	
Stifford's Bridge , Malvern.	—		<i>Chestergate</i>	M.	
Stillingfleet , York	nS.		<i>Edgeley</i>	T M.t.	
Stillington , Basingwold, Yorks.	T Ex.		<i>Fox Street</i>	M.	
† Stillington Stn. , Durham	M.T.	Open always, except from 5 a.m. to midnight on Sun	<i>Great Moor</i>	M.	
	rD.		<i>Great Portwood Street</i>	M.	
			<i>Hall Street</i>	M.	
			<i>Heaton Chapel</i>	M.	
			<i>Heaton Lane</i>	M.	
			<i>Heaton Moor</i>	T Ex.	
			<i>Heaton Moor Top</i>	M.T.	
			<i>Heaton Norris</i>	M.	
			<i>Heavley</i>	M.T.	
			<i>Hempshaw Lane</i>	M.	
			<i>Higher Brinksway</i>	T M.t.	
			<i>Hillgate</i>	T M.	
			<i>Hope Hill</i>	M.	
			<i>Leaneashire Hill</i>	M.	
			<i>Lowfield Road</i>	M.	
			<i>Manchester Road</i>	M.	
			<i>Heaton Chapel</i>		
			<i>Middle Hillgate</i>	M.	
			<i>Newbridge Lane</i>	T Ex.	
			<i>Shaw Heath</i>	M.T.	
			<i>South Reddish</i>	M.	
			<i>Spring Gardens</i>	T Ex.	
			<i>Tiviot Dale</i>	M.T.	
			<i>Wellington Road, South.</i>	M.	
			Stocksbridge , Sheffield.	T	Deepcar, T.
			Stocksfield , Northumberland.	M.nS.	
			Stockton , Codford St. Mary, Wilts.	T Ex.	
			Stockton , Rugby	M.T.	
				—	Codford St. Mary, M.T.
					Stockton, Warwickshire, T.

* nS = No Sunday Delivery of letters. † = Telegrams despatched but not delivered.

† Telegraphic, not Postal Address.

For explanation of other symbols, see pages 154 to 156.

Name of Office and Postal Address.	* Character of Office.	Nearest Money Order Office (M.). Tel. Office (T.). Exceptional Hours of Tel. Business.	Name of Office and Postal Address.	* Character of Office.	Nearest Money Order Office (M.). Tel. Office (T.). Exceptional Hours of Tel. Business.
Stockton, Worcester..	—	Stanford Bridge, M.T.	Stoke-by-Nayland, Colchester.	M.T.	
Stockton Brook, Stoke-on-Trent.	M.	Milton, Staffs., T.	Stoke Canon, Exeter	M.T.	
†Stockton Brook Stn.	rD.	Train times.	Stoke Charity, Sutton Scotney, Hants.	—	Sutton Scotney, M.T.
Stockton Heath, Warrington.	M.T.	†Stockton Heath. Sun., 8.30 to 10 a.m.	Stoke Climsland, Callington, Cornwall.	M.T. nS.	
STOCKTON-ON-TEES.	† Ex.	7a.m. to 10 p.m.; Sun., 5 to 6 p.m. Rly. Station office (rD.) open always except from 9.15 a.m. to 6 p.m. Sundays, and 9 p.m. Sundays to 6 a.m. Mondays.	Stoke D'Abernon, Cobham.	T. L. Ex. T. t	Cobham, M.T. 9 a.m. to 7 p.m. Sun. nil.
<i>Bath Lane</i>	M.		Stoke Edith, Hereford.	nS.	Tarrington, M.T.
<i>Bishop-ton Lane</i>	M.		†Stoke Edith Stn.	rD.	Sun., 8 a.m. to 10 a.m.; 7 p.m. to 8 p.m.
<i>Cecil Street</i>	M.		Stoke Ferry, Norfolk.	M.T.	
<i>Eldon Street</i>	M.		Stoke Fleming, Dartmouth.	M.T.	
<i>Grange Estate</i>	—		Stoke Gabriel, Totnes.	T. L. Ex. M.T.	
<i>High Street</i>	T. M.t.		Stoke Gifford, Bristol	M.	Filton, T.
<i>Lawnton Road</i>	—		Stoke Golding, Nuncaton.	M.nS.	Hinckley, T., 4.
<i>Newton</i>	M.		†Stoke Golding Stn.	rD.	Sun., nil.
Norton.....	† Ex. M.T.	Sun., 8.30 to 10 a.m.	Stoke Goldington, Newport Pagnel.	M.	Hanslope, T.
<i>Norton Hill</i>	M.	Sun., 8.30 to 10 a.m. This office delivers and pays Telegraph Money Orders. Rly. Stn. office (rD.) open 6 a.m. to 12 midnight week days.	Stoke Green, Coventry ..	M.	
<i>Norton Road</i>	M.t.		Stoke Hammond, Bletchley.	—	Great Brick-hill, M.
<i>Oxford Road</i>	—		Stoke Hely Cross, Norwich.	T.	Soulbury, T. Trowse, M.
<i>Portrack Lane</i>	M.		Stoke-in-Teign-head, Teignmouth.	—	Combe-in-Teignhead, M.T.
<i>Rutland Terrace</i>	M.		†Stoke Junction, North Staffs., Stn.	rD.	Open always, except Sun.
<i>Thornaby-on-Tees, EO</i>	† Ex. M.t.		Stoke Lacey, Worcester.	T.nS.	Burley Gate, M.
<i>Thornaby Road</i>	M.		Stoke Lyne, Bicester	—	Hethe, M. Ardley, T.
<i>Tilery Road</i>	M.		Stoke Mandeville, Aylesbury.	nS.	Aylesbury, M.T.
<i>Yarm Lane</i>	M.t.		Stokenchurch, Wallingford.	M.T.	
Stockton-on-the-Forest, York.	T.nS.	Heworth, York, M.	Stokenham, Kingsbridge.	—	Chillington, M.T.
Stodmarsh, Canterbury.	—	Wickham-breaux, M.T.	STOKE-ON-TRENT..	† Ex.	8 a.m. to 9 p.m.; Sun., 5 to 6 p.m. Rly. Stn. office (rD.) open always.
Stoer, Lairg	nS.	Lochilver, M. Clashnessie, T.	<i>Banford</i>	M.	
Stoford, Yeovil	M.	Bradford Abbas, T.	<i>Campbell Road</i>	M.	
Stogumber, Taunton	M.T.		<i>Cliff Vale</i>	M.	
Stoguresay, Bridgwater	M.T.		<i>East Fenton</i>	M.	
Stoke, Clare, Suffolk ..	M.T.	St. Mary Bourne, M.T. Stoke, Suffolk, T. Havant, M.T.	<i>Fenton.....</i>	M.T.	
Stoke, Havant	—				
Stoke Abbott, Beaminster, Dorset.	nS.	Broadwindsor, M.T.			
Stoke Albany, Market Harborough.	—	Wilbarston, M.T.			
Stoke Ash, Eye, Suffolk.	—	Mendlesham, M. Thornham Magna, T.			
<i>Stoke Bishop, Bristol</i>	M.				
Stoke Bliss, Tenbury Wells.	T.	Broadheath, M.			
Stoke Bruern, Worcester.	† Ex. M.T. nS.				

* M. = Money Order Office.

† Ex. = Telephonic Express Delivery Office.

T. = Telegraph Office.

† Telegraphic, not Postal Address.

For explanation of other symbols, see pages 154 to 156.

Name of Office and Postal Address.	* Character of Office.	Nearest Money Order Office (M.). Tel. Office (T.). Exceptional Hours of Tel. Business.	Name of Office and Postal Address.	* Character of Office.	Nearest Money Order Office (M.). Tel. Office (T.). Exceptional Hours of Tel. Business.
STOKE - ON - TRENT —cont.			Stonebroom , Alfreton.	M.T. nS.	
<i>Hartshill</i>	M.t.		Stoneclough , Manchester.	T Ex. M.T.	
<i>Heron Cross</i>	M.		Stone Cross , Sandwich, Kent.	—	Sandwich, M.T.
<i>High Street</i>	M.t.		<i>Stoneferry, Hull</i>	M.	
<i>London Road</i>	M.		<i>Stonesfield, Blantyre, Glasgow.</i>	M.	
<i>Longport</i>	M.T.		Stonegate , Ticehurst, Sussex.	M.T.	
<i>Mount Pleasant</i>	M.		STONEHAVEN	T Ex.	
<i>Oak Hill</i>	M.		Stoneshill , Bordon, Hants.	—	Headley, Hants, M.T.
<i>Oxford Road</i>	M.		Stonehouse , Glos. ..	T Ex. M.T.	Stonehouse, Glos., T.
<i>Penkhull</i>	—		Stonehouse , Lanarkshire.	T Ex. M.T.	Stonehouse, Lanarkshire, T.
<i>Porthill</i>	M.		<i>Stonehouse, BO Plymouth</i>	nS. M.T.	Stonehouse, Devon, T.; 8 a.m. to 9 p.m. Sun., 9 a.m. to 10 a.m.
<i>The Allotments</i>	M.				
<i>Trent Vale</i>	M.T.				
<i>Upper Market Street, Fenton.</i>	M.				
<i>Victoria Road, Fenton.</i>					
<i>Wolstanton</i>	M.T.				
Stoke Poges , Slough	T Ex. M.T.				
Stoke Prior , Broms grove.	—	Stoke Works, M.T.			
Stoke Prior , Leominster.	M.nS.	Leominster, T	Stonleigh , Kenilworth.	M.T.	
Stoke Rivers , Devon	nS.	Bratton Fleming, M.T.	Stonely , Huntingdon..	—	Kimbolton, M.T.
Stoke Rochford , Grantham.	—	Skillington, M.T.	Stonemark , Ballymote, Co. Sligo.	nS.	Aclare, M.T.
Stoke Row , Henley-on-Thames.	M.T. nS.				
Stokesby , Great Yarmouth.	—	Runham, M. Acle, T.	Stonesby , Melton Mowbray.	nS.	Waltham, Leicestershire, M.T.
Stokesley , Yorkshires	T Ex. M.T.		<i>Stones Cross, Midsomer Norton, Bath.</i>	M.	
Stoke St. Gregory , Taunton.	M.T. nS.		Stonesfield , Woodstock, Oxon.	M.nS.	Coombe, T.
Stoke St. Mary , Taunton.	—	Taunton, M. Henlade, T.	Stone's Green , Harwich.	—	Wix, M. T.
Stoke St. Michael , Bath.	nS.	Oakhill, M. T.	Stone Street , Sevenoaks.	M.T.	
Stoke St. Milborough , Ludlow.	T.nS.	Bitterley, M	<i>Stonewell, Lancaster</i>	M.	
Stoke-under-Ham (or Stoke-sub-Hambden), Somerset.	M.T.		Stoneyburn , Fauldhouse, West Lothian.	nS.	Addiewell, M. Blackburn, West Lothian, T.
Stoke Works , Bromsgrove.	M.T.		<i>Stoneycroft, Liverpool</i> ..	M.t.	
Stondon , Brentwood..	—	Kelvedon Common, M.T.	Stoneyford , Lisburn	nS.	Lisburn, M.T., 6.
STONE	T Ex.		Stoneyford , Thomastown, Co. Kilkenny.	M.T.	
<i>Stonesfields</i>	—		<i>Stoneyholme, Burnley</i> ..	M.	
<i>Wallon</i>	—		Stoneykirk , Stranraer	M.T. nS.	
Stone , Ashford	nS.	Appledore, Kent, M.T.	Stoney Middleton , Sheffield.	M.	Eyam, T.
Stone , Aylesbury	M.T.	Stone, Bucks. T.	Stoney Stanton , Hinckley.	T Ex. M.T. nS.	
<i>Stone, Dartford</i>	T Ex. M.t.		Stonham , Stowmarket	M.T.	
Stone , Falfield, Glos. ..	M.T.	Stone, Glos., T. Comberton Hill, Kidderminster, M.	Stonham Aspal , Stowmarket.	—	Stonham, M.T.
Stone , Kidderminster	—	Kidderminster, T.	Stonnall , Walsall	—	Walsall Wood, M.T.
Stonemaston , Bath ..	M.T.		Stonyhurst , Blackburn.	T Ex. M.T.	
Stonebridge , Cleve	—	Clones, M.T., 4.	STONY STRATFORD <i>Old Stratford</i>	T Ex.	

* nS. = No Sunday Delivery of letters. t = Telegrams despatched but not delivered.
 † Telegraphic, not Postal Address.

For explanation of other symbols, see pages 154 to 156.

Name of Office and Postal Address.	* Character of Office.	Nearest Money Order Office (M.O.) Tel. Office (T.O.) Exceptional Hours of Tel. Business.	Name of Office and Postal Address.	* Character of Office.	Nearest Money Order Office (M.O.) Tel. Office (T.O.) Exceptional Hours of Tel. Business.
Stoodleigh , Tiverton	M.T. nS.		Stowe-by-Chartley , Stafford.	T.	Hixon, M.
Stopham , Fulborough, Sussex.	—	Fulborough, M.T.	Stower Row , Shaftesbury.	—	St. James Shaftesbury, M. Shaftesbury, T.
Stopsley , Luton	M.	Luton, T.	Stowey , see Nether Stowey.		
Stormy Corner , Ormskirk.	—	Skelmersdale, M.T.	Stowlangtoft , Bury St. Edmund's.	T.	Norton, M.
STORNOWAY	T Ex. nS.	7.30 a.m. to 9 p.m.	STOWMARKET	T Ex. — M. T Ex. M.T. T Ex. M.T. nS.	Sun., nil.
Storrington , Pulborough, Sussex.	T Ex. M.T. M.		<i>Lime Tree Place</i>		
<i>Stofield, Lossiemouth, Morayshire.</i>			<i>Bond Street</i>		
Stotford , Baldock, Herts.	T Ex. M.T. nS.	Farlow, M.T.	Stow-on-the-Wold , Glos.		
Stottesdon , Cleobury Mortimer, Salop.	—	Walderton, M.T.	<i>Stow Park, Newport, Mon.</i>		
Stoughton , Emsworth	T L Ex. M.T.		Stow Park Rly. Stn.	nS.	
Stoughton , Guildford			Stow St. Mary's , Maldon.	M.T.	
Stouiton , Worcester ..	T Ex. T.	Norton, Worcester, M.	Stowting , Hythe	nS.	Stanford, M. East Brabourne, T.
STOURBRIDGE	T Ex. M.T. M. M. M. T Ex. M.T. M.T.	See also Stourbridge Junction Rly. Stn.	Stowupland , Stowmarket.	nS.	Stowmarket, M.T.
<i>Amblesote</i>			Strad , Rothesay	nS.	Rothesay, M.T., 4.
<i>Bald's Lane</i>			STRABANE	T Ex. T Ex. T nS. M.T. nS. M.T.	Banchory, M. 4.
<i>Longlands</i>			Strachan , Banchory, Kincardineshire.		
<i>Lower High Street</i> ..			Strachur , Greenock ..		
<i>Lye</i>			Stradbally , Kilmac-thomas, Co. Waterford.		Stradbally, Waterford, T.
<i>Oldswinford</i>			Stradbally , Queen's Co.	M.T.	Stradbally, Queen's, T.
<i>Starber Mill</i>			Stradbroke , Eye, Suffolk.	T Ex. T Ex. M.T.	Wickhambrook, M. Denaton, T.
<i>Wollaston</i>			Stradishall , Newmarket.		
<i>Wordsley</i>			Stradone , Cavan	M. T L Ex. T.	Pincham, M.T. Straffan Stn., M.T.
† Stourbridge Junction Stn.	nS.	7 a.m. to midnight. Sun., nil.; no delivery after 8 p.m.	Stradsett , Downham		
Stourmouth , Canterbury.	—	Preston, Kent, M.T.	Straffan , Straffan Stn., Co. Kildare.		
Stourpaine , Blandford.	—	Blandford, M. Durweston, T.	Straffan Station , Co. Kildare.	M.T.	
STOURPORT	T Ex. M.		Strahart , Ferns	—	Ballycarney, M.T. Ballyclare, M.T. 4. Bushmills, M.T. 5. Ballyvary, M.T. Feeny, M.T.
<i>Newton</i>			Straid , Ballynure, Co. Antrim.	nS.	
<i>Baldwin Road</i>			Straid , Bushmills, Co. Antrim.	—	
Stour Provost , Gillingham, Dorset.	—	Marnhull, M. Fifehead Magdalen, T. Zeals, M.	Straid , Foxford, Co. Mayo.	nS.	
Stourton , Zeals, Wilts	T.		Straidarran , Londonderry.	—	
<i>Stourton, Leeds</i>	M.		Straiton , Loanhead, Midlothian.	nS.	Loanhead, M.T.
Stourton , Stourbridge	—	Kinver, M.T. Stalbridge, M.T.	Straiton , Maybole	T L Ex. M.T. nS.	Uttoxeter, M.T.
Stourton Caundle , Blandford.	nS.		Stramshall , Uttoxeter, Staffs.		
<i>Stourvale, Christchurch</i> ..	M.T.		Stranagailwilly , Londonderry.	nS.	Claudy, M. Park, T., 4.
Stow , Downham	—	Downham, M.T. Sturton-by-Stow, M.T.			
Stow , Lincoln	nS.				
Stow , Midlothian	M.T. T Ex.				
Stow Bardolph , see Stow, Downham, and Stow Bridge.					
Stow Bedon , Attleborough.	—	Caston, M.T.			
Stow Bridge , Downham.	T.	Downham, M			

* M. = Money Order Office.

T. = Telegraph Office.

T Ex. = Telephonic Express Delivery Office.

† Telegraphic, not Postal Address.

For explanation of other symbols, see pages 154 to 156.

Name of Office and Postal Address.	* Character of Office.	Nearest Money Order Office (M.O.) Tel. Office (T.O.) Exceptional Hours of Tel. Business.	Name of Office and Postal Address.	* Character of Office.	Nearest Money Order Office (M.O.) Tel. Office (T.O.) Exceptional Hours of Tel. Business.
Strand, Newcastle West, Co. Limerick.	T.	Tournafulla, M. Strand, Co. Limerick, T. Sligo, M.	Strathay, Perthshire	T Ex. M.T. T.n.s.	Killiecrankie, M. Melvich, M.
Strandhill, Sligo	T Ex.		Strath Tummel, Pitlochry.	T.n.s. M.T. n.s. M.t. n.s.	
Strands, see Wasdale.			Strathy, Thurso	M.T. n.s. M.T. T Ex. —	Cirencester, T. Stratton, Cornwall .. Stratton, Dorchester..
Strandtown, Co. Down	M.T.	Dervock, T.	Strathyre, Perthshire		
Strangeways, Manchester	M.t.	Monaghan, M.T. 5.	Stratton, Cirencester	T L Ex. M.T. T Ex. T Ex. M.T.	Stratton, Cornwall, T. Bradford Peverell, M.T.
Strangford, Downpatrick.	M.T.		Stratton, Cornwall ..		
Stranecum, Co. Antrim.	M.		Stratton, Dorchester..		
Stranooden, Portadown.	—		Stratton Audley, Bicester.		
Stranoriar, Co. Donegal.	M.T.		Stratton - on - the - Fosse, Bath.		
STRANRAER	T Ex. n.s.	7 a.m. to 8 p.m.	Stratton St. Margaret, Swindon.		
Sheuchan Street	—		Stratton Strawless, Norwich.		Buxton, Norfolk, M.T. St. Andrews, M.T.
†Stranraer Harbour Stn.	n.s.	7 a.m. to 8 p.m. Sun., nil.	Stravithie, Fife	—	
Stranton, West Hartlepool	T M.T. T Ex.		Strawberry Hill, Twickenham.	T Ex. M.t.	Castletown Geoghegan, M.T., 6. 9.25 a.m. to 7.25 p.m.; Sun., nil. Galgata, Barnard Castle, M. Barnard Castle, T.
STRATFORD-ON-AVON.			Streamstown, Monte, Co. Westmeath.	—	
Bridge town	—		†Streamstown Stn.	D.	
Henley Street	M.		Streatiam, Darlington.	—	
West Street	M.	Grangecon, M.T., 4	Streatley, Reading ..	T M.T. M.T.	Street, Westmeath, T. Street, Somerset, T.
Stratford - on - Slaney, Grangecon, Co. Wicklow.	—		Street, Co. Westmeath		
Stratford St. Mary, Colchester.	M.T.		Street, Somerset	T Ex. M.T. n.s. n.s.	Ripley, Derbyshire, M.T.
Stratford - sub - Castle, Salisbury.	—	Nelson Road, Salisbury, M. Salisbury, T. Sun., nil	Streethouse, Pontefract.	T Ex. M.T. n.s. n.s.	
Strath, Gairloch, Ross-shire.	M.T. n.s.		Street Lane, Derby ..	T Ex. M.T. n.s.	
Strathaven, Lanarkshire.	T Ex. M.T. n.s. M.T. M.t. T.n.s.		Streety, Birmingham	T Ex. M.T. n.s.	Wollaton, M.T.
Strathblane, Glasgow			Strelley, Nottingham	T Ex. M.T. n.s.	
Strathbungo, Glasgow ..			Strensall, York	T Ex. M.T. n.s.	
Strathcarron, Ross-shire.	T.n.s.	Lochcarron, M.	Strensham, Worcester	T Ex. M.T. n.s.	Stoke Fleming, M.
Strathconon, Muir of Ord, Ross-shire.	T.n.s.	Muir of Ord, M.	Strete, Dartmouth		
Strathdon, Aberdeen-shire.	M.T.		Stretford, Manchester	T Ex. M.T. n.s.	
Strathfieldsaye, Reading.	T.	Mortimer, M.	Stratham, Ely	T Ex. M.T. n.s.	
Strathkanaird, Garve, Ross-shire.	n.s.	Ullapool, M.T., 8.	Stretton, Alfreton	n.s.	Claycross, M. Higham, Derbyshire, T. Burton-on-Trent, T. Stretton, Burton-on-Trent, Rly. Stn. (r.D.) Train times; Sun., nil.
Strathkinnes, St. Andrews.	M.T. n.s.				
Strathlachlan, Greenock.	T.n.s.	Strachur, M.	Stratham, Ely	T Ex. M.T. n.s.	
Strathmartine, Dundee.	n.s.	Downfield, M.T.			
Strathmiglo, Fife ..	T Ex. M.T. T.n.s.				
Strathnaver, Kinbrace, Sutherland.	T Ex. M.T. n.s.	Bettyhill, M. Sun., nil.			
Strathpeffer, Ross-shire.	n.s.				
Strathebridge, Londonderry.	n.s.	Carndonagh, M.T., 4.			

* n.s. = No Sunday Delivery of letters. t = Telegrams despatched but not delivered. † Telegraphic, not Postal Address.

For explanation of other symbols, see pages 154 to 156.

Name of Office and Postal Address.	* Character of Office.	Nearest Money Order Office (M.O.) Tel. Office (T.O.) Exceptional Hours of Tel. Business.	Name of Office and Postal Address.	* Character of Office.	Nearest Money Order Office (M.O.) Tel. Office (T.O.) Exceptional Hours of Tel. Business.
Stretton, Oakham	M.n.S. T. l. Ex. T.	Stretton, Rutland.	Struan, Perthshire, see Calvine.		
Stretton, Stafford	T.	Brewood, M. Stretton, Staffordshire, T.	Strubby, Alford	nS.	Withern, M.T. Brundall, M.T.
Stretton, Warrington	M.T. T. Ex.	Stretton, Cheshire, T. Canon Frome, M.T.	Strumpshaw, Norwich.	T.	Cannich, M.
Stretton Grandison, Ledbury.	T. Ex.	Todenham, M.T.	Stray, Beaulieu, Inverness-shire.	T. Ex. M.T.	
Stretton-on-Dunsmore, Rugby.	M.T.	8 a.m. to 7.30 p.m.; Sun., nil. Deliveries within radius of half a mile only.	Stuartfield, Mintlaw Stn., Aberdeenshire.	T. Ex. nS.	
Stretton-on-Fosse, Moreton-in-Marsh.	nS.		Stubbington, Fareham.	T. Ex. M.T.	
Stretton Stn., Derbyshire.	D.		Stubbins, Ramebottom, Manchester.	M.	
Stretton-under-Fosse, Rugby.	T. Ex. M.T.		Stubshaw Cross, Newton-le-Willows.	M.	Ashton-in-Makerfield, T. Fordingbridge, M.T.
Strichen, Aberdeenshire.	T. Ex. M.T. nS.	Disley, M.T. Templemore, M.T.	Stuckton, Salisbury ..	—	Little Gaddesden, M. Whipsnade, T.
Strines, Stockport	—		Studham, Dunstable .	nS.	
Strogue Cross, Templemore, Co. Tipperary.	—		Studland, Swanage, Dorset.	M.T.	
Strokestown, Longford.	M.T.		† Studland Coastguard Station.	D.	
Stroma, Wick	nS.	Huna, M.T., S, by Sea.	Studley, Warwickshire	M.T. T. Ex.	
Strome Ferry, Rosshire.	M.T. nS.		Stump Cross, Halifax	—	New Bank, Halifax, M. Halifax, T. Ely, M.T.
Stromness, Orkney ..	M.T.		Stuntney, Ely	nS.	
Stronachlachar, Glasgow.	T.nS.	Invernaid, Glasgow, M.	Sturmer, Haverhill, Suffolk.	—	Haverhill, M.T.
Strone, Argyll	T. Ex. M.T. nS.		Sturminster Marshall, Wimborne.	M.T.	
Stronsay, Kirkwall ..	M.T. nS.	8 a.m. to 9 p.m. Fishing season June to Sept. approximate.	Sturminster Newton, Dorset.	T. Ex. M.T.	
Strontian, Ardgour, Argyll.	M.T. nS.		Sturry, Canterbury	T. Ex. M.T. nS.	Scawby, M.T.
Strood, Rochester	T. M.t.		Sturton, Brigg	T. Ex. M.T. nS.	
Strood Rly. Stn.	rD.	7 a.m. to 10 p.m.; Sun., 8 a.m. to 1 p.m., 2 to 5 p.m., 6 to 10 p.m.	Sturton-le-Steeple, Retford.	M.T. nS.	
STROUD, Gloucestershire.	T. Ex.	8 a.m. to 9 p.m.	Sturton Town, Cambridge	M.	Scale, M.T.
<i>Badbrook</i>	—		Stuston, Scole, Norfolk	—	Handforth, T.
<i>Bath Road</i>	—		Stutton, Ipswich	M.T.	
<i>Bonbridge</i>	M.T.		Styal, Manchester	M.n.S.	
<i>Nelson Street</i>	—		Suckley, Worcester ..	T. Ex. M.T.	
<i>Rodborough</i>	M.		Sudborough, Thrapston.	—	Lowick, Northants, M.T.
<i>The Thrupp</i>	M.		Sudbourne, Orford, Suffolk.	—	Orford, M.T.
<i>Uplands</i>	M.		Sudbrook, Chepstow	M.T.	
<i>Whitehall</i>	M.		<i>Sudbrook, Gloucester</i>	M.	
Struan, Dunvegan, Isle of Skye.	M.T. nS.		Sudbrook, Grantham	—	Cariton Scroop, T. Ancaster, M.
			SUDBURY, SUFFOLK.	T. Ex.	
			<i>Ballingdon</i>	M.	
			<i>Melford Road</i>	M.	

* M. = Money Order Office.

T. Ex. = Telephonic Express Delivery Office.

T. = Telegraph Office.

† Telegraphic, not Postal Address.

For explanation of other symbols, see pages 154 to 156.

Name of Office and Postal Address.	* Character of Office.	Nearest Money Order Office (M.I. Tel. Office (T.). Exceptional Hours of Tel. Business.	Name of Office and Postal Address.	* Character of Office.	Nearest Money Order Office (M.I. Tel. Office (T.). Exceptional Hours of Tel. Business.
Sudbury, Derby	T Ex. M.T.	Sudbury, Derbyshire, T.	SUNDERLAND	T Ex.	7 a.m. to 10 p.m.; Sun., 8 to 10 a.m. and 3 to 6 p.m.
Sudbury, Derby, Rly. Stn.	D.	8.0 a.m. to 1.0 p.m., 2.0 p.m. to 8.0 p.m.; Sun., 9.30 to 10.45 a.m., 6.30 to 7.15 p.m.	<i>Chester Road West</i> ..	T M.T.	
<i>Sudbury, Harrow</i>	T Ex. M.T.	†Sudbury, Middlesex, T.	<i>Cleveland Road</i>	M.	
<i>Sudden, Rochdale</i>	M.T.		<i>Cornhill</i>	M.	
<i>Sudell Cross, Blackburn</i> ..	M.		<i>Coronation Street</i>	M.	
Suffield , Aylsham, Norfolk.	ns.	Hanworth, Norfolk, M.T.	<i>Deptford</i>	M.	
<i>Snifield Park, Cromer</i> ...	M.t.		<i>Dock Street East</i>	M.	
Suffolk , Dunmurry, Co. Antrim.	—	Dunmurry, M.T.	<i>Dundas Street</i>	T M.T.	
<i>Sugar Island, Newry</i>	M.		<i>East End</i>	T M.	
Sugnail , Stafford	ns.	Eccleshall, M.T.	<i>Fruivell</i>	M.	
Sulby , Douglas	T Ex. T.ns.	Ballaugh, M. 8 a.m. to 9 p.m. June to Sept. Closed for delivery at 8 p.m.	<i>Grangetown</i>	M.	
Sulgrave , Banbury ..	T L. Ex. M.T.		<i>Hendon</i>	T M.T.	
Sulham , Reading	—	Pangbourne, M.T.	<i>High Street East</i>	T M.T.	
Sulhamstead , Reading.	—	Theale, Berks, M.T.	<i>High Street West</i> ..	M.	
Sullom , Lerwick	ns.	Brae, M.T., 6.	<i>Hylton Road West</i> ..	M.	
Sully , Cardiff	—	Cadoxton, Cardiff, M.T.	<i>Millfield</i>	T M.T.	
Sumburgh , Lerwick ..	T.ns.	Dunrossness, M.	<i>Nelson Square</i>	M.	
Summerbridge , Leeds.	M.T.		<i>Nobles Bank</i>	M.	
Summercourt , Grampond Road, Cornwall.	ns.		<i>North Bridge Street</i> ..	M.	
Summercove , Kinsale.	M.T.		<i>Otto Terrace</i>	M.	
Summerhill , Enfield, Ireland.	M.T.	Summerhill, Meath, T.	<i>Oxford Street</i>	M.	
Summer Hill , Wrexham.	M.ns.	Moss Station, Denbighshire, T.; 9 a.m. to 6 p.m.; Sun., nil.	<i>Ravensworth Street</i> ..	M.	
<i>Summerseat, Bradford</i> ..	T M.		<i>Roker</i>	T M.T.	
Summerseat , Manchester.	M.	Ramabottom, T.	<i>Roker Avenue</i>	M.	
<i>Summertown, Oxford</i>	M.T.	†Summertown.	<i>Roker Bath Road</i>	M.	
<i>Summit, Littleborough, Manchester.</i>	T Ex. M.T.	†Summit.	<i>St. Mark's</i>	M.	
<i>Sunbury, Sunbury Common, Middlesex.</i>	T Ex. M.T.	†Sunbury.	<i>Salem Street</i>	T M.T.	
Sunbury Common , Middlesex.	T M.T.		<i>Silkswoth Row</i>	T M.T.	
<i>Sunbury</i>	M.T.		<i>Southwick</i>	T M.T.	
Suncroft , Curragh Camp.	—	Curragh Camp, M.T., 4.	<i>Stockton Road</i>	T M.T.	
<i>Sunday's Well, Cork</i>	T M.T.		<i>Suffolk Street</i>	M.	
			<i>Tatham Street</i>	M.	
			<i>The Royalty</i>	M.	
			<i>Tunstall Vale</i>	T M.	
			<i>Villette Road</i>	T M.T.	
			<i>Vine Place</i>	M.	
			<i>Wearmouth Colliery</i>	M.	
			Sunderland Bridge , Durham.	ns.	Croxdale Colliery, M. Tudhoe Colliery, T. Toddington, T.
			Sunderland , Dunstable ..	M.ns.	
			Sundridge , Sevenoaks.	T Ex. M.T.	
			Sunningdale , Ascot	M.T.	†Sunningdale Stn., T.
			<i>Sunningdale Stn.</i> ..	M.T.	
			Sunninghill , Ascot ..	T M.T.	
			Sunninghill London Road , Ascot.	M.t.	Sunninghill, T.
			Sunningwell , Abingdon.	ns.	Boars Hill, M.T. Marley Hill, M.
			Sunniside , Gateshead	ns.	Whokham, T. Willington, Co. Durham, M.T.
			Sunnybrow , Willington, Co. Durham.	ns.	
			<i>Sunnymead, Oxford</i>	M.	
			<i>Sunnyside, Coatbridge</i> ..	M.	

* ns. = No Sunday Delivery of letters. t. = Telegrams despatched but not delivered.
 † Telegraphic, not Postal Address.

For explanation of other symbols, see pages 154 to 156.

Name of Office and Postal Address.	* Character of Office.	Nearest Money Order Office (M.O.) Tel. Office (T.O.) Exceptional Hours of Tel. Business.	Name of Office and Postal Address.	* Character of Office.	Nearest Money Order Office (M.O.) Tel. Office (T.O.) Exceptional Hours of Tel. Business.
Sunnyside , East Grinstead.	—	East Grinstead, M.T.	Sutton Coldfield , Birmingham.	T Ex.	
Sunnyside , Tow Law, Co. Durham.	M.n.S.	Tow Law, T.	Jockey Road	—	
Surbiton , B0, Surrey	T Ex.	8 a.m. to 9 p.m.; Sun., nil. (On Sun. telegrams are delivered from Kingston-on-Thames.)	Four Oaks	M.T.	
Berrylands	M.		Maney	T Ex.	
Dilton Hill	T Ex.		Park Road	M.	
Maple Road	M.T.		Reddicap Heath	M.	
Surbiton Hill	T M.		Sutton Courtney , Abingdon.	M.T.	
Tolworth	T M.		Sutton Green , Guildford.	T.	Mayford, M.
Tolworth Park Road	T M.		Sutton-in-Ashfield , Nottingham.	T Ex.	
Surbiton Park, Kingston-on-Thames	T M.t.		Forest Side	M.T.	
Surfleet , Spalding	—	Pinchbeck, M.T.	New Cross	M.	
†Surfleet Stn.	rD.	Sun., nil.	Sutton-in-Oraven , Kelghley.	M.	Cross Hills, T.
Surlingham , Norwich	—	Brundall, M.	†Sutton Junction Stn.	rD.	Sun., nil
Sutcombe , Holsworthy.	M.T.	Bramerton, T.	Sutton Mallet , Bridgwater.	nS.	Edington, M.T.
Sutton , Boston ..	nS.		Sutton Manor , St. Helens.	—	Marshall's Cross, St. Helens, M.
SUTTON	T Ex.	Rly Stn. office (D.) open on Sun. 10 a.m. to 11 a.m. and 5 p.m. to 6 p.m.	Sutton Montis , Bath	—	Rainhill, Prescot, T., 2.
Belmont	T Ex.		Sutton Oak , St. Helens	—	Sparkford, M.T.
Benhillon	M.T.		Sutton-on-Derwent , York.	T Ex.	
Cheam	T M.		Sutton-on-Sea , Lincs.	M.T.	Elvington, M.T.
Collingwood Road ..	T M.t.		Sea Lane	nS.	
High Street	M.		Sutton-on-the-Forest , Kasingwold, Yorks.	T Ex.	
Lind Road	T M.t.		Sutton-on-the-Hill , Derby.	M.T.	
North Cheam	T M.		Sutton-on-Trent , Newark.	nS.	Church Broughton, M.T.
Westmead Road	—		Sutton St. Edmunds , Wisbech.	M.T.	
Sutton, Cheshire, see Little Sutton.	—		Sutton St. James , Wisbech.	nS.	Parson Drove, T., 4.
Sutton , Dublin	T Ex.	Howth, T.	Sutton St. Nicholas , Hereford.	M.T.	
Sutton , Ely	M.t.	sutton, Cambs, T.	Sutton Scarsdale , Chesterfield.	—	Withington, M. Marden, Herefordshire, T. Heath, M.T.
Sutton , Hull	T Ex.	Sutton, Hull, T.	Sutton Scotney , Hants.	nS.	
Sutton , Newport, Salop.	T Ex.	Newport, Salop, M.T.	Sutton-under-the-Whitestone-Cliff , see Sutton, Thirsk.	T Ex.	
Sutton , Norwich	nS.	Stalham, M.T.	Sutton Valence , Maldstone.	M.T.	
Sutton , Pulborough, Sussex.	M.T.	Sutton, Sussex, T.	Sutton-Veny , Warminster.	T Ex.	
Sutton , Retford	—	Retford, M.	Sutton Weaver , Warrington.	—	Preston Brook, M.T.
†Sutton Stn., Dublin	rD.	Barnby Moor, T. 9 a.m. to 7 p.m.; Sun., nil.	Swaby , Alford.	T.nS.	Alford, M.
Sutton , Thirsk	T L. } T.nS. }	Thirsk, M. Sutton, Thirsk, T.	Swadincote , Burton-on-Trent.	T Ex.	
Sutton , Woodbridge ..	—	Melton, M.T. 4.	SWAFFHAM .	T Ex.	
Sutton-at-Hone , Dartford.	M.	South Darenth, T.	Swaffham Bulbeck , Cambridge.	M.T.	
Sutton Benger , Chippenham.	M.T.		Swaffham Prior , Cambridge.	M.T.	
Sutton Bingham Rly. Stn.	rD.	Sun., nil.			
Sutton Benington , Loughborough.	T Ex.				
Sutton Bridge , Wisbech.	M.T.				
Bridge Road	—				
Sutton Chesey , Nuneston.	—	Market Bosworth, M.T.			

* M. = Money Order Office.

† T. = Telegraph Office.

T Ex. = Telephonic Express Delivery Office.

† Telegraphic, not Postal Address

For explanation of other symbols, see pages 154 to 166.

Name of Office and Postal Address.	* Character of Office.	Nearest Money Order Office (M.O.) Tel. Office (T.O.) Exceptional Hours of Tel. Business.	Name of Office and Postal Address.	* Character of Office.	Nearest Money Order Office (M.O.) Tel. Office (T.O.) Exceptional Hours of Tel. Business.
Swainby , North- allerton.	M.	Ingleby Cross, T.	SWANSEA —cont. <i>Pentre Fytil</i>	M.T.	8.30 a.m. to 6 p.m., and 8.30 a.m. to 2.30 p.m. Sats. Worstead, T.
Swainshill , Hereford	—	White Cross Road, Here- ford, M.	<i>Port Tennant</i>	M.T.	
Swainthorpe , Norwich.	—	Hereford, T.	<i>St. Helens</i>	T Ex.	
<i>Swainswick, Bath</i>	—	Mulbarton, M.	<i>St. Thomas</i>	M.T.	
Swalciffe , Banbury	T L Ex.	Stoke Holy Cross, T.	<i>The Avenue</i>	M.	
Swalecliffe , Whit- stable, Kent	M.T.	Whitstable, M.T.	<i>The Docks, BO</i>	T M.T.	
Swallow , Caistor, Lincs.	ns.	Caistor, M.T., 4.	<i>Uplands</i>	M.T.	
Swallowbeck , Lin- coln.	—	Bracebridge, Lincoln, M.T.	<i>Walters Road</i>	M.T.	
Swallowcliffe , Salis- bury.	T.	Tisbury, M.	Swanton Abbot, Norwich.	M.	
Swallowfield , Reading.	M.T.		Swanton Morley, Dorham.	T L Ex.	
Swallow Nest , Shef- field.	T Ex.		Swanton Novers, Melton Constable, Norfolk.	M.T.	
Swallowwell , Co. Durham	M.T.		Swanwick , Alfreton..	T L Ex.	
Swanage , Dorset	T Ex.			M.T.	
<i>Court Hill</i>	ns.		Swanwick , South- ampton.	—	
<i>Utwell Road</i>	T Ex.		†Swanwick Stn., Hants ..	ns.	
Swanbourne , Wins- low, Bucks.	M.T.	8 a.m. to 7 p.m.		ns.	
Swanland , Hull	T.	Winslow, M.	Swardeston , Norwich	ns.	
Swanley , Swanley Junction, Kent.	M.	North Ferryby, T.	Swarkestone , Derby	—	
Swanley Junction , Kent.	T M.T.	Swanley Junc- tion, T ; Sun., nil.	Swarthmoor , Ulver- ston.	—	
Swanlinbar , Belturbet	T Ex.	Rly. Stn. office (rd.) is open at train times on Sun.	Swaton , Folkingham, Lincs.	ns.	
Swanlow Lane , Wins- ford, Cheshire.	M.T.	Over, Ches., M. Winsford, Ches., T.	Swatragh , Maghera, Co. Londonderry.	T.	
Swanmore , Bishop's Waltham, Hants.	ns.		Swavesey , Cambridge	ns.	
Swannay , Kirkwall..	M.T.		Sway , Brockenhurst, Hants.	T Ex.	
Swannington , Leicester.	M.		Swayfield , Grantham	M.T.	
<i>Swanscombe, Greenhithe,</i> <i>Kent.</i>	—	†Swanscombe.	<i>Swaythling, Southampton</i>	ns.	
Swan's Cross Roads, Co. Monaghan	T Ex.	Rockcorry, M.T.		T Ex.	
SWANSEA	M.	Open always.	Sweffling , Saxmund- ham.	—	
<i>Brynhyfryd</i>	T M.T.	Ship tele- grams are not delivered on dark nights.	Sweepstone , Ashby- de-la-Zouch.	ns.	
<i>Brynmill</i>	M.		Swerford , Enstone, Oxon.	ns.	
<i>Carmarthen Road</i> ..	T M.		Swettenham , Congle- ton.	ns.	
<i>Cumburia</i>	—		Swilland , Ipswich....	ns.	
<i>Denypraig</i>	T Ex.		Swimbridge , Barn- staple.	T ns.	
<i>Fozhols</i>	M.T.		†Swimbridge Stn.	ns.	
<i>Greenhill</i>	T M.T.		Swinbrook , Burford, Oxon.	ns.	
<i>Hafod</i>	M.T.		Swinderby , Lincoln..	ns.	
<i>High Street</i>	M.		†Swindleby Stn.	rd.	
<i>Mainsellon</i>	M.		SWINDON	T Ex.	
<i>Marlborough Road</i> ..	M.		<i>Ashford Road</i>	M.	
<i>Mount Pleasant</i>	M.T.				
<i>Oxford Street</i>	M.				
<i>Oystermouth Road</i> ..	M.				
<i>Pentrechryth</i>	T				

* ns. = No Sunday Delivery of letters. † = Telegrams despatched but not delivered.
‡ Telegraphic, not Postal Address.

For explanation of other symbols, see pages 154 to 156.

Name of Office and Postal Address.	* Character of Office.	Nearest Money Order Office (M.O.) Tel. Office (T.). Exceptional Hours of Tel. Business.	Name of Office and Postal Address.	* Character of Office.	Nearest Money Order Office (M.O.) Tel. Office (T.). Exceptional Hours of Tel. Business.
SWINDON — <i>cont.</i>					
Bath Road, BO	T M.t.	8 a.m. to 9 p.m. (April to September inclusive); Sun. nil.	Sykehouse , Snaith, Yorks.	nS.	Snaith, M.T., 6.
Clifton Street	M.		Syke Side , Haslingden, Manchester.	M.	
Eastcott Hill	—		Syleham , Scole, Norfolk	nS.	Brockdish, M.T.
Farringdon Road	M.t.		Symington , Kilmarnock.	T Ex. M.T.	Symington, Ayrshire, T.
Ferndale Road	M.		Symington , Lanarkshire.	T Ex. M.T.	Symington, Lanarkshire, T.
Goddard Avenue	—		Symond's Yat , Herefordshire.	T.nS.	Whitchurch, Herefordshire, M.
Gorse Hill	T M.t.		†Symond's Yat Stn.	rD.	9 a.m. to 5.30 p.m.; Sun., nil.
Manchester Road	M.		Syresham , Brackley, Northants.	T Ex. M.T.	
Rodbourne Road	M.t.		Syston , Leicester.....	T Ex. M.T.	
Wellington Street	M.		†Syton Stn.	nD.	7 a.m. to 9.30 p.m. week-days.
Westcott Place	M.		Sywell , Northampton..	—	Mears Ashby, M.T.
Winfred Street	—		Tackley , Oxford	M.T.	
Swindon Cheltenham	—		Tacolneston , Norwich.	T Ex. T.nS.	Fornsett St. Peter, M.
Swindon , Dudley	M.		Tacumshane , Wexford.	nS.	Broadway, Wexford, M.T.
Swine , Hull	nS.		Tadcaster , Yorks....	M.T.	
Swinefleet , Yorkshire.	T Ex. M.T.	<i>Hill Top</i>	T Ex. M.		
Swinshead , Boston	T Ex. M.T.	Taddington , Buxton	T Ex. M.T.		
Swinford , Co. Mayo..	M.T.	Tadley , Basingstoke ..	T M.T.		
Swinford , Rugby	—	Tadlow , Royston, Herts.	nS.	Wrestlingworth, M. Guilden Morden, T.	
Swinhoe , Chathill, Northumberland.	nS.	Tadworth , Epsom	T Ex. M.T.		
Swinley , Wigan	M.	<i>Station Road</i>	T Ex. M.T.		
Swinnow , Stanningley, Leeds.	M.	Taffs Well , Cardiff	T Ex. M.T.		
Swinstead , Bourne ..	—	Tagehen , Hollymount, Co. Mayo.	nS.	Hollymount, M.T., 4.	
Swinton , Duns	M.T.	Tagham , Wexford ...	M.T.		
Swinton , Malton	T	Taghat , Wexford ...	—	Kilrane, M.T.	
Swinton , Manchester Moorside	M.T.	Tahilla , Kenmare, Co. Kerry.	—	Snoem, M.T., 5.	
Swinton , Masham, Yorkshire.	nS.	Taibach , Port Talbot	M.t.		
Swinton , Rotherham..	M.T.	TAIN	nS.		
Swinton Bridge	M.	Tairgwaith , Gwauncae-Gurwen, Glamorgan.	T Ex. M.T.	Gwauncae-Gurwen, M.T.	
Swithland , Loughborough.	—	Takeley , Essex	T Ex. M.T.		
Swords , Co. Dublin ..	T M.T.	Talaton , Ottery St. Mary, Devon.	T Ex. M.T.		
Swyddffynon , Ystrad Meurig, Cardiganshire.	nS.	Talbot Road , Pontyclun, Glam.	nS.	Llantrisant, T.	
Swyncombe , Henley-on-Thames.	T.	Talgareg , Llandyssul	M.T.		
Swynnerton , Stone ..	M.	Talgarth , Breconshire	nS.		
Sydenham , Thame ..	—		T Ex. M.T.		
Sydenham Damarrel , Tavistock.	M.T.		M.		
Syderstone , King's Lynn.	nS.				
Sydling , Dorchester ..	nS.				
Syerston , Newark	M.T.				
	nS.	Elston, M.T.			

* M. = Money Order Office.

T. = Telegraph Office.

T Ex. = Telephonic Express Delivery Office.

† Telegraphic, not Postal Address.

For explanation of other symbols, see pages 154 to 156.

Name of Office and Postal Address.	* Character of Office.	Nearest Money Order Office (M.O.) Tel. Office (T.O.) Exceptional Hours of Tel. Business.	Name of Office and Postal Address.	* Character of Office.	Nearest Money Order Office (M.O.) Tel. Office (T.O.) Exceptional Hours of Tel. Business.
Taliesin, Cardigan-shire.	M.T.		Tanglers, Haverford-west.	—	Prendergast, M. Haverfordwest, T.
Talke, Stoke-on-Trent	M.T. nS.		Tan Hills, Chester-le-Street, Co. Durham.	nS.	Nettlesworth, M. Sacriston, T. Kirkwall, M.
Talke Pits, Stoke-on-Trent.	M.nS.	Talke, T.	Tankerness, Kirkwall	T.nS.	
Tallaght, Dublin ...	M.T.		Tankersley, Barnsley	M.T.	
Tallantire, Cocker-mouth.	nS.	Bullgill, M.T.	Tannadice, Forfar ..	T.nS.	Forfar, M.
Tallanstown, Ardee, Co. Louth.	T.	Louth, M.	Tannochside, Uddingston, Lanarkshire.	T.L. Ex. M.	
Tallarn Green, Malpas, Cheshire.	nS.	Threapwood, M.T.	Tanshelf, Pontefract	T. Ex. M.T.	
Talley, Llandilo, Carmarthenshire.	M.T. nS.		Tansley, Matlock	nS.	
Tallington, Stamford	—	Barnack, M. Tallington, Stn. T. Sun., nil.	Tantor, Oundle	—	Cotterstock, M.T.
†Tallington Stn.	D.		Tantobie, Co. Durham.	T. Ex. M.T.	
Tallow, Co. Waterford	M.T.		Tanworth-in-Arden, Birmingham.	nS.	
Talmine, Lairg	M.T. nS.		Tanybwich, Merioneth.	M.T.	
Talog, Carmarthen	M.T. nS.		Tanyfron, Wrexham..	T. Ex. nS.	Southsea, M. Coedpoeth, T. †Tanygrisiau.
Talsarn, Felinfach, Cardiganshire.	nS.	Felinfach, M.T.	Tanygrisiau, Blaenau Ffestiniog.	M.T.	
Talsarnau, Merioneth.	M.T.		Tanygroes, Cardigan-shire.	nS.	Sarnau, M.T.
Talwrn, Llangefni, Anglesey.	nS.	Llangefni, M.T.	Taplou, Maidenhead..	M.T.	
Talybont, Bangor	M.	Bangor, T.	Tara, Drumree, Co. Meath.	T.	Dunsany, M.
Talybont, Cardigan-shire.	T. Ex. M.T.		†Tara Coastguard Station, Co. Down.	D.	
Talybont, Dyffryn, Merioneth.	—	Dyffryn, M.T.	Tarbert (otherwise Harris), Invernesshire, see Harris.	—	
Talybont, Talycafn, Denbighshire.	T. M.	Tynygroes, T.	TARBERT, LOCH FYNE.	nS.	7 a.m. to 8 p.m. 1 June to 30 Sept.
Talybont-on-Usk, Breconshire.	T. Ex. M.T.		East Pier	—	
Talycafn, Denbigh-shire.	T. Ex. M.T.		Tarbert, Co. Kerry....	M.T.	Tarbert, Kerry, T.
Talyllyn, Corris, Merioneth.	nS.	Abergwynolwyn, M.T.	Tarbet (Loch Lomond), Dumbarton-hire.	M.T.	
Talysarn, Penygroes, Carnarvonshire.	T. Ex. M.T.		Tarbock Green, Prescot.	nS.	Halewood, M.T.
Talywain, Pontypool	T. Ex. M.T.		Tarbolton, Ayr	M.T.	
Tamerton Foliot, Crown Hill, Devon.	M.T. †		Tarbolton Station, Ayr.	nS.	Tarbolton, M.T.
Tamlaught O'Crilly, Upperlands, Co. Derry.	nS.	Kilrea, M. Upperlands, T.	Tarbrax, Cobbinshaw, Midlothian.	M.T.	
Tamlaught, Enniskillen	—	Lisbellaw, M.T.	Tardebigge, Broms-grove.	nS.	Bromsgrove, M. Finstall, T. Macroom, M.
Tamnamore, Moy, Co. Tyrone.	T.	Moy, M.	Tareilton, Macroom, Co. Cork.	T.nS.	
Tamney, Letterkenny	M.T.		Tarfield, Brechin	M.T.	
TAMWORTH	T. Ex. M.		Tarland, Aboyne, Aberdeenshire.	T.L. Ex. nS.	
The Leys	M.		Tarleton, Preston	M.T.	
Tandragee, Co. Armagh.	M.T.		Tarleton, Cirencester ..	nS.	Coates, M.T.
Tandridge, New Oxted, Surrey.	M.	New Oxted, T.	Tarporley, Cheshire..	T. Ex. M.T.	
Tanfield, Tantobie, Co. Durham.	nS.	Tantobie, M.T.			
Tanfield Lea, Tantobie, Co. Durham.	M.nS.	Tantobie, I			
Tang, Mullingar	nS.	Ballymahon, M.T.			

* nS. = No Sunday Delivery of letters. † = Telegrams despatched but not delivered.
 † Telegraphic, not Postal Address.

For explanation of other symbols, see pages 154 to 156.

Name of Office and Postal Address.	* Character of Office.	Nearest Money Order Office (M.O.) Tel. Office (T.O.) Exceptional Hours of Tel. Business.	Name of Office and Postal Address.	* Character of Office.	Nearest Money Order Office (M.O.) Tel. Office (T.O.) Exceptional Hours of Tel. Business.
Tarrant Gunville , Blandford.	M.T.		Tayinloan , Argyll....	M.T. nS.	
Tarrant Hinton , Blandford.	—	Tarrant Gunville, M.T.	Taynton , Burford, Oxon.	nS.	Burford, M.T.
Tarrant Keynston , Blandford.	M.	Spettisbury, T.	Taynton , Gloucester..	nS.	Huntley, M.T.
Tarrant Monkton , Blandford.	T.	Tarrant Gunville, M.	Taynuilt , Argyll.....	T Ex. M.T.	
<i>Tarring Crossing</i> , <i>Worthing</i> .	M.T.		Tayport , Fife	T Ex. M.T. nS.	
Tarrington , Hereford	T Ex. M.T. nS.		Tayvallich , Lochgilphead.	M.T. nS.	
Tarset , Bellingham, Northumberland.	nS.	Greenhaugh, M.T.	Tealby , Lincoln.	M.T.	
Tarskavaig , Broadford, Isle of Skye.	nS.	Ardvaster, M.T., 8.	Tealing , Dundee.....	T.nS.	Downfield, M. Chowdean, M. Low Fell, T.
Tarves , Aberdeen	M.T.		Team Colliery , Gateshead.	nS.	
Tarvin , Chester	T Ex. M.T.		Teau , Stoke-on-Trent ..	T Ex. M.T. nS.	Isle Ornsay, M.T., 4.
Tasburgh , Norwich..	M.	Long Stratton, T.	Teangue , Broadford, Isle of Skye.	M.T. nS.	
Tashinny , Mullingar	—	Ballymahon, M. Colehill, T.	Tebay , Westmorland ..	M.T.	
Tassagh , Armagh....	—	Keady, M.T.	Tebworth , Hockliffe, Beds.	nS.	Hockliffe, M.T.
Tatenhill , Burton-on-Trent.	—	Rangemore, M.T.	Tedburn St. Mary , Exeter.	T.	Dunaford, M.
Tathwell , Louth.....	T L Ex. T.nS.	Louth, M.	TEDDINGTON	T Ex. M.T.	
Tatfield , Westerham, Kent.	M.T.		<i>High Street</i>	T M.	
Tattenhall , Chester..	T Ex. M.T.		<i>Kingston Road</i>	T M.	
†Tattenham Corner Stn... Tattersett , King's Lynn.	rD. nS.	Sun., nil. East Rudham, M.T.	<i>Stanley Road</i>	T M.	
Tattershall , Lincoln	M.	Coningsby, T. 8 a.m. to 7 p.m.; Sun., nil.	<i>Waldegrave Park</i> ...	T M. nS.	Beckford, M.T.
†Tattershall Stn.	rD.		Teddington , Tewkesbury.	M.T. nS.	
Tattershall Bridge , Lincoln.	M.T. nS.		Tedstone-Wafre , Worcester.	M.T. nS.	
Tattingstone , Ipswich.	T.	Bentley, M.	Tedworth , see Tidworth.	nS.	
Tattyreagh , Omagh	nS.	Seskanore, M.T.	Teelin , Carrick, Co. Donegal.	nS.	Carrick, Co. Donegal, M.T.
Taughmaconnell , Ballinasloe.	nS.	Ballinasloe, M.T., 6.	Teeworke , Ballieborough, Co. Cavan.	—	Ballieborough, M.T., 4.
TAUNTON	T Ex.	7 a.m. to 10 p.m. Sun., 5 to 6 p.m. Railway Stn. office (rD.) open always, except between 8 a.m. Sun. and 6 a.m. Mon.	Teffent , Salisbury	M.T. nS.	Ashwel Rutland, M.T. 8 a.m. to 9 p.m.
<i>East Reach</i>	M.		Teigh , Oakham.....	nS.	
<i>Holway Road</i>	—		TEIGNMOUTH	T Ex. M.T.	
<i>North Town</i>	M.		<i>Bitton Street</i>	M.T.	
<i>Rowbarton</i>	M.		<i>Shaldon</i>	M.T. nS.	Newhaven, M.
<i>Shuttern</i>	M.		Telecombe Cliffs , Newhaven, Sussex.	nS.	Lochmaben, M. Millhousebridge, T.
Tavernaubach , Tredegar.	nS.	Sirhowy, M. Tredegar, T.	Templand , Lockerbie	nS.	Gorebridge, M.T., 4.
Taverham , Norwich..	nS.	Drayton, Norfolk, M.T.	<i>Temple, Glasgow</i>	M.	
Tavernapite , Whitland, Carmarthenshire.	nS.	Whitland, M.T., 4.	Temple , Gorebridge, Midlothian.	nS.	
TAVISTOCK	T Ex.		Templeby , Co. Sligo	M.T.	
Tawnykinaff , Castlebar.	nS.	Castlebar, M.T., 7.	TempleCloud , Bristol	M.T.	
Tawnylea , Carrick-on-Shannon.	nS.	Drumkeerin, M.T., 4.	Templecombe , Somerset.	M.T.	
Tawstock , Barnstaple	T.nS.	Sticklepath Terrace, Barnstaple, M.	Templerdery , Templemore, Co. Tipperary	T.	Borrisoleigh, M.
			Temple Ewell , Dover	M.T.	
			<i>Temple Gate</i> , BO, Bristol	T Ex. M.T.	
			Temple Guiting , Winchcombe, Glos.	T.nS.	Lower Guiting, M.
			Templeglantine , Limerick.	M.T.	
			†Temple First Stn.	rD.	Sun., nil.

* M. = Money Order Office. T. = Telegraph Office.
 T Ex. = Telephonic Express Delivery Office. † Telegraphic, not Postal Address

For explanation of other symbols, see pages 154 to 156.

Name of Office and Postal Address.	* Character of Office.	Nearest Money Order Office (M.). Tel. Office (T.). Exceptional Hours of Tel. Business.	Name of Office and Postal Address.	* Character of Office.	Nearest Money Order Office (M.). Tel. Office (T.). Exceptional Hours of Tel. Business.
Templemartin , Bandon.	nS.	Crookstown, M.T., 4.	Terrington St. Clement , King's Lynn.	M.T.	
Templemore , Co. Tipperary.	M.T.	Rly. Stn. office (rD.) open till 12.25 p.m. on Sun.	Terrington St. John , Wisbech.	M.S.	
Temple Norman ton, Chesterfield.	nS.	Grassmoor, M.T.	Terryglass , Borrisokane, Co. Tipperary.	—	Carrigahorig, M. Ballinderry, T.
Templeogue , Co. Dublin.	—	Terenure, M. Rathfarnham, T. Piltown, M.T.	Teston , Maidstone	M.T.	
Templeorum , Piltown, Co. Kilkenny.	nS.		TETBURY .	T Ex.	
Templepatrick , Belfast.	T Ex. L M.T.		Tetchill , Ellesmere	nS.	Ellesmere, M.T. Holsworthy, M. North Tamer-ton, T.
Templeshambo , Ferns.	—	Ballycarney, M. Balindaggin, T.	Tetcott , Hoisworthy ..	nS.	
Temple - Sowerby , Penrith.	T Ex. M.T.		Tetford , Horncastle ..	T Ex. M.T. nS. M.T. nS. M.T.	
Templeton , Pembroke-shire.	nS.	Narberth, M.T. Templeton Rly. Stn. (rD.).	Tetney , Grimsby	nS. M.T. nS. M.T.	
† Templeton Stn.	rD.	8 a.m. to 6 p.m.; Sun., nil.	Tetsworth , Oxon	T Ex. M.T. M.	
Templeton , Tiverton	nS.	Tiverton, M. Pennymoor, T., 4.	Tettenhall , Wolverhampton.	—	Stanton Hill, M.
Templetuohy , Templemore, Co. Tipperary.	T.	Templemore, M.	<i>Lower Street</i>	rD.	8 a.m. to 7 p.m.; Sun., nil.
Tempo , Co. Fermanagh.	T L Ex. M.T. T. Ex. T. D.	Blunham, M.	Teversall , Mansfield ..	nS.	Fulbourn, M.T.
Tempsford , Sandy ..			† Teversall Stn.	rD.	Hawick, M.
† Tempsford Stn.		7 a.m. to 9 p.m.; Sun., nil.; no delivery off station premises after 7 p.m.	Teversham , Cambridge.	T L Ex. T.nS. T.nS.	Welwyn, M.
<i>Ten Acre Street</i> , Stirchley, Birmingham.	M.	Stirchley, T.	Teviothead , Hawick	T Ex. —	
TENBURY WELLS .	T Ex. T. Ex. —		Tewin , Welwyn		
TENBY			TEWKESBURY		
<i>Warren Street</i>			<i>High Street</i>		
Tending , Weeley, Essex.	T Ex. M.T. nS.	Hilgay, M.T.	Tey, Great , see Great Tey .		
Ten Mile Bank , Downham.			† Teynham Stn.	rD.	Sun., train times.
Tenterden , Kent	T Ex. M.T. M.t. M.T.		<i>Thackley, Idle, Bradford</i>	M. M.	Idle, T. West Chilton-ting, T.
<i>Terenure</i> , Dublin			THAKEHAM , Pulborough, Sussex.		
Terling , Witham			THAME	T Ex. M. — M.T.	Oct. 1 to April 30, 9 a.m. to 5 p.m.; Sun., nil. May 1 to Sept. 30, 8 a.m. to 8 p.m.; Sun., 8.30 to 10 a.m. and 5 to 6 p.m.
Termon , Letterkenny.	—	Kilmacrennan, M.T.	<i>East Street</i>		
Termoncarragh , Belmullet, Co. Mayo.	nS.	Belmullet, M.T. 5.	<i>Queens Road</i>		
Termonfeckin , Drogheda.	M.	Clogher Head, T.	<i>Thames, BO, Maidenhead</i>		
Tern Hill , Market Drayton.	T. T Ex. nS.	Market Drayton, M.			
Terregies , Dumfries ..	nS.	Dumfries, M. Newbridge, Dumfries-shire, T.	† Thames Haven Stn.	rD.	Closes 6 p.m. week-days. Sun. nil.
Terriers , High Wycombe.	M.nS.	High Wycombe, T.	Thankerton , Lanarkshire.	T Ex. M.T. T Ex. M.T. M.T. M.T. T.	
Torrington , York	T L Ex. M.T.		Thatcham , Newbury		
			<i>Thatto Heath, St. Helens</i>		† Thatto Heath .
			Thaxted , Dunmow ..		Wedmore, M. Theale, Somerset, T.
			Theale , Cheddar, Somerset.		

* nS. = No Sunday Delivery of letters. t = Telegrams despatched but not delivered. † Telegraphic, not Postal Address.

For explanation of other symbols, see pages 154 to 156.

Name of Office and Postal Address.	* Character of Office.	Nearest Money Order Office (M.O.) Tel. Office (T.O.) Exceptional Hours of Tel. Business.	Name of Office and Postal Address.	* Character of Office.	Nearest Money Order Office (M.O.) Tel. Office (T.O.) Exceptional Hours of Tel. Business.
Theale , Reading	T Ex.	Theale , Berks, T.	The Leigh , Cheltenham.	n.s.	Tewkesbury Road , Cheltenham, M. Coombe Hill, T.
The Ball , Widnes	M.T.	Widnes , T.	The Lizard , see Lizard.	—	
The Ballagh , Enniscorthy.	—	Oulart , M.T.	Thelnotham , Diss ..	—	Hopton , Thetford, M.T.
The Barracks , Devizes.	T L Ex.		Thelwall , Warrington	T Ex.	
Theberton , Lelston, Suffolk.	M.T.	Lelston , M.T.	The Maze , see Maze	M.T.	
The Birches , Portadown.	n.s.	Portadown , M. Derrylee, T.	The Moor , Hawkhurst	M.	
The Braes , Portree ..	T.n.s.	Portree , M. Leoninater, M.T.	The Mound , Sutherland.	n.s.	Golsple , M. The Mound Stn., T. Except 1 Aug. to 31 Oct.
The Broad , Leominster.	n.s.	Ferry Hill , M.T.	The Mound Stn.	D.	Middletown , Cheney, M. Claygate, M.T.
The Broom , Ferry Hill	n.s.	Llanvihangel-Gobton , M.T.	Thenford , Banbury ..	T L Ex.	
The Bryn , Abergavenny.	—	Ruabon , M.T.	The Parade , Claygate, Esher.	T	
The Bryn , Ruabon....	—		The Pigeons , Athlone	n.s.	Glasson , M.T., 4. Eardcan, M.T.
The Chart , Limpsfield, Surrey.	T Ex.		The Pludds , Mitcheldean, Glos.	n.s.	
The Chuckery , Walsall ..	M.T.		The Reddings , Cheltenham.	n.s.	St. Marks , Cheltenham, M. Cheltenham, T.
The Column , Shrewsbury	M.T.		Therfield , Royston, Herts.	M.T.	
The Common , Chipping Norton.	n.s.	Chipping Norton , M.T.	The Rhee , see Rhee.	M.T.	Sunningdale Stn. , T.
The Commons , Thurles.	M.	Ballingarry , Kilkenny, T.	The Rise , Ascot	—	New Ross , M.T., 5.
The Craigs , Ardgay, Ross-shire.	T.n.s.	Ardgay , M.	The Rower , Instioge, Co. Kilkenny.	—	Stroud , M.T.
The Cross , Johnstone	M.		The Slad , Stroud, Glos.	T Ex.	
The Cross , Killygordon, Co. Donegal.	n.s.	Killygordon , M.T.	THETFORD	—	Stretham , M.T.
Theddingworth , Rugby.	M.T.		Bury Road	M.	
Theddlethorpe All Saints , Louth.	n.s.	Theddlethorpe St. Helen , M.	Thetford , Ely	M.T.	
Theddlethorpe St. Helen , Louth.	M.T.	Theddlethorpe Coastguard Stn. , T.	The Thrupp , Stroud, Glos.	n.s.	
† Theddlethorpe Stn.	n.s.	8 a.m. to 6.50 p.m.; Sun., nil.	The Vale , Guernsey ..	n.s.	
The Delph , Brierley Hill	M.		The Valley , see Valley.	M.	
The Dene , Alresford ..	—	Ropley , M.T.	The Village , West Kirby, Birkenhead.	—	Tettenhall , M.T.
The Downs , Mullingar.	—	Mullingar , M.T., 5.	The Ward , see Ward.	—	
The Fall , Wakefield ..	M.n.s.	East Ardsley , T.	The Werge , Wolverhampton.	M.	
The Glen , Innerleithen, Peeblesshire.	M.T.		The Wrythe , Carshalton, Surrey.	M.T.	
The Grays , Pontypriid ..	n.s.		Theydon Bois , Epping	n.s.	
The Green , Millom, Cumberland.	M.T.		Thirkleby , Thirsk	T Ex.	
The Haven , Billingshurst, Sussex.	n.s.	Bucks Green , M.T.	THIRSK	—	Thirsk , M. Carlton Huthwaite, T. Rly. Stn. office (r.d.) open 7 a.m. Mon. to 8 a.m. Sun.; also on Sun. 5.30 to 8 p.m. South Witham, M.T.
The Heath , Maryborough.	n.s.	Maryborough , M.	Sowerby	M.	
The Hendre , Monmouth.	M.T.	Emo , T., 4.	Thistleton , Oakham ..	n.s.	Great Singe-ton , M. Great Eccleston , T. Aine , M.T. Thomastown , Kilkenny, T.
The Holmes , Rotherham..	M.		Thistleton , Preston ..	n.s.	
The Hyde , see London District (page 630).	—		Thothorpe , York....	n.s.	
The Hythe , Colchester	M.T.		Thomastown , Co. Kilkenny.	M.T.	
The Hythe , Staines	M.T.				
The Lee , Great Missenden, Bucks.	T Ex.				

* M. = Money Order Office.

T. = Telegraph Office.

T Ex. = Telephonic Express Delivery Office.

† Telegraphic, not Postal Address.

For explanation of other symbols, see pages 154 to 156.

Name of Office and Postal Address.	* Character of Office.	Nearest Money Order Office (M.). Tel. Office (T.). Exceptional Hours of Tel. Business.	Name of Office and Postal Address.	* Character of Office.	Nearest Money Order Office (M.). Tel. Office (T.). Exceptional Hours of Tel. Business.
Thomastown , Arklow, Co. Wicklow.	nS.	Arklow, M T, 4.	Thornham , King's Lynn.	M.T. T Ex. T Ex.	
Thomastown , Athlone.	nS.	Athlone, M.T., 8.	Thornham Magna , Eye, Suffolk.		Finningham , M.
Thomastown , Tonyrefail, Glam.	T M.T.	†Thomastown, Glam.	Thornhaugh , Wansford, Northants.	nS.	Wansford, M.T.
Thompson , Thetford	—	Watton, Norfolk, M.T.	THORNHILL	T Ex. nS.	Rly. Stn. office (nS.) open till 9 p.m. week-days; Sun., nil.
Thompson's Bridge , Enniskillen.	nS.	Derrylin, M. Kinawley, T. Shorne, M.T.	Thornhill , Dewsbury..	T M. nS. M.T. nS. M.	Dewsbury, T.
Thong , Gravesend	—	Brockholes, T.	Thornhill , Perthshire.		Thornhill, Perthshire, T.
Thongbridge , Huddersfield.	M.nS.		<i>Thornhill, Rotherham .. Thornhill Briggs, Brig-house.</i>	M.	
Thonlague , Wicklow	nS.	Kilbride, T., 5. Arklow, M. Aysgarth, M.T.	Thornhill Edge , Dewsbury.	M.nS.	Dewsbury, T.
Thoraby , Aysgarth, Yorks.	—		Thornhill Lees , Dewsbury	T M.T.	†Thornhill Lees.
Thoreway , Caistor, Linca	nS.	Blnbrook, M.T., 4.	Thornley , Wheatley Hill, Co. Durham.	T Ex. M.T. nS.	
Thorley , Bishop's Stortford.	—	Bishop's Stortford, M.T.	Thornliebank , Glasgow.	T Ex. M.T.	
Thornaby , Easingwold, Yorks.	nS.	Husthwaite, M. Carlton Husthwaite, T	Thornthwaite , Keswick.	T.nS.	Braithwaite, M.
<i>Thorn, Johnstons..... Thornaby-on-Tees, BO, Stockton-on-Tees.</i>	T Ex. M.T.	†Thornaby, or Thornaby-on-Tees. Sun., 8.30 to 10 a.m. This office delivers and pays Telegraph Money Orders. Rly. Stn. office (rD.) open 6 a.m. to 12 midnight week-days. Melton Constable, M.T. Buckingham, M.	Thornton , Bradford ..	T Ex. M.T. nS.	Thornton, Yorks, T.
Thornage , Melton Constable, Norfolk.	—		Thornton , Fife	T M.T. nS.	Thornton, Fife, T.
Thornborough , Buckingham.	T T.nS.		Thornton , Leicester ..	M.nS.	Ragworth, T.
Thornbury , Bradford	T M.		Thornton , Preston...	M.T.	Thornton Lancs, T.
Thornbury , Brandis Corner, Devon.	nS.	Brandis corner, M. Milton Damarel, T.	Thornton Curtis , Ulceby, Linc.	nS.	Wootton Lincs, M.T.
Thornbury , Glos.	T Ex. M.T.		Thornton East , Preston.	M.	Thornton Lancs, T.
Thornby , Northampton	M.T.		Thorntonhall Station , Glasgow.	rD.	Sun., nil.
Thorncombe , Chard	M.T. nS.		<i>Thornton Heath, Surrey. (See page 247, Croydon.)</i>	T Ex. M.T.	†Thornton Heath. Rly. Stn. office (rD.) open at train times on Sunday.
Thorn don , Eye, Suffolk.	T Ex. T.	Eye, M.	Thornton Hough , Chester.	T Ex. M.T.	
Thorne , Doncaster	T Ex. M.T.		Thornton-in-Craven , Skipton.	—	Barby, M.T.
Thorner , Leeds	T M.T.		†Thornton-in-Craven Stn.	rD.	9.30 a.m. to 7 p.m.; Sun., nil.
Thorney , Newark	nS.	Newton-on-Trent, M.T.	Thornton-le-Clay , York.	—	Flaxton, M. Sheriff Hutton, T.
Thorney , Peterborough.	M.T.		Thornton-le-Dale , Pickering.	M.T. T Ex.	
†Thornfalcon Stn.	nD.	8 a.m. to 7p.m.; Sun., nil.	Thornton-le-Moor , Northallerton.	M.	South Otterington, T.
Thorney Hill , Christchurch.	—	Brangore, M.T., 2.	Thornton-le-Moors , Chester.	nS.	Ince, Ches, M.T.
Thornford , Sherborne	T.nS.	Yetminster, M.	Thornton-le-Street , Thirsk.	nS.	Thirsk, M.T.
Thorn gumbald , Hull	nS.	Hedon, M.T.	Thornton Steward , Bedale.	—	Constable Burton, M.T.

* nS. = No Sunday Delivery of letters. t. = Telegrams despatched but not delivered.
 † Telegraphic, not Postal Address.

For explanation of other symbols, see pages 154 to 156.

Name of Office and Postal Address.	* Character of Office.	Nearest Money Order Office (M.O.) Tel. Office (T.) Exceptional Hours of Tel. Business.	Name of Office and Postal Address.	* Character of Office.	Nearest Money Order Office (M.O.) Tel. Office (T.) Exceptional Hours of Tel. Business.
Thornton Watias, Bedale.	T	Bedale, M.T., 4.	THRAPSTON	T Ex.	
<i>Thornwood, Partick, Glasgow.</i>	M.		Thrapwood, Malpas, Cheshire.	M.T.	
Thornwood Common, Epping.	—	Epping, M.T.	Three Ashes, Ross, Herefordshire.	T Ex.	St. Weonards, M.T.
Thorp Arch, Boston Spa, Yorks.	—	Boston Spa, Thorp Arch Stn. (nD.), M.T.	Three Bridges, Crawley.	nS.	Sun., nll. Rly. Stn. office (D.) is open 7 a.m. to 10 p.m.; Sun. 8 to 10 a.m. No delivery of station premises after 8 p.m.
Thorpe, Ashbourne ..	T Ex.	Tissington, M. Thorpe, Derby- shire, T.	Three Castles, Kil- kenny.	M.T.	Freshford, M. Jenkinson, T. Glasbury, M.
Thorpe, Chertsey	T Ex.	Virginia Water, M. Thorpe, Surrey, T.	Three Castles, Brecon- shire.	nS.	Three Castles Stn., T.
+ Thorpe, Coastguard Stn., Suffolk.	t.		Three Castles Sta.	D.	8 a.m. to 7 p.m.; Sun., nll.
Thorpe, Norwich	T Ex.	Thorpe, Nor- folk, T.	Three Crosses, Swan- sea	T nS.	Dunvant, M.T.
Thorpe, Robin Hood's Bay Station, Yorkshire.	M.T.	Robin Hood's Bay, T.	Three Hoies Bridge, Wisbech.	nS.	Upwell, M.T.
Thorpe, Robin Hood, Wakefield.	—		Threokingham, Folk- ingham, Linca.	nS.	Folkingham, M.T.
Thorpe Abbotts, Scole, Norfolk.	—	Brockdish, M.T.	Three Legged Cross, Ticehurst, Sussex.	—	Ticehurst, M.T.
Thorpe Acre, Lough- borough.	nS.	Derby Road, Loughborough M.	Three Legged Cross, Wimborne.	nS.	Westmoors, M.T.
Thorpe Bassett, York.	nS.	Rillington, M.T.	Three Mile Cross, Reading.	M.	Spencer's Wood, T.
Thorpe Hesley, Rotherham.	M nS.	Chapelton, Yorks, T.	Three Mile House, Monaghan.	nS.	Smithborough, M.T., 4.
Thorpe-le-Soken, Essex.	M.T.		Threikeld, Penrith ..	M.T.	nS.
Thorpe Maisor, Kettering.	—	Rothwell, M.T.	Threshfield, Skipton	—	Grassington, M.T.
Thorpe-Mandeville, Banbury.	T L T.	Culworth, M.	Thringstone, Leices- ter.	—	Whitwick, M.T.
Thorpe Market, Nor- wich.	nS.	Southrepps, M.T.	Thriplow, Royston, Herts.	M.T.	
Thorpe Morieux, Bury St. Edmund's.	nS.	Felsham, M. Brettenham, T.	Throckenholt, Wis- bech.	nS.	Parson Drove, M.T.
Thorpness, Leiston, Suffolk.	—	Aldringham, M. Aldeburgh, T.	Throop, Christchurch.	—	Castle Road, Winton.
Thorpe-on-the-Hill, Lincoln.	nS.	North Hyke- ham, M.	Thropton, Rothbury, Northumberland.	T Ex.	Bournemouth, M.
+ Thorpe-on-the-Hill Stn. ...	D.	Thorpe-on-the- Hill Stn., T.	Throston, Hartlepool	M.T.	Holdenhurst, T.
Thorpe Salvin, Worksop.	nS.	Sun., nll. Kiveton Park, M.T.	Throwleigh, Oke- hampton.	nS.	Sticklepath, M.
Thorpe Satchville, Melton Mowbray.	T L Ex.		Throley Forstal, Faversham.	—	Sheldwich Lees, M.T.
Thorpe Thewies, Ferry Hill.	nS.	Carlton Iron Works, M.	Thrumpton, Derby ..	T,	Gotham, M.
Thorrington, Col- chester.	M.	Stockton-on- Tees, T., 4.	Thrumster, Wick	nS.	Wick, M.T., 4.
Thorrington Street, Colchester.	—	Great Bentley, T.	Thrusington, Leis- cester.	nS.	Rearsby, M.T.
Thorverton, Exeter ..	M.T.	Stoke-by-Nay- land, M.T.	Thrupton, Andover ..	M.T.	Allensmore, M.T.
Thrandeston, Diss ..	nS.		Thrupton, Hereford ..	nS.	Whitney Hill, M.T.
	—	Palgrave, M.T.	Thrybergh, Rother- ham.	—	

* M. = Money Order Office.

T. = Telegraph Office.

T Ex. = Telephonic Express Delivery Office.

† Telegraphic, not Postal Address.

For explanation of other symbols, see pages 154 to 156.

Name of Office and Postal Address.	* Character of Office.	Nearest Money Order Office (M.), Tel. Office (T.), Exceptional Hours of Tel. Business.	Name of Office and Postal Address.	* Character of Office.	Nearest Money Order Office (M.), Tel. Office (T.), Exceptional Hours of Tel. Business.
Thuleston , Derby.....	—	Aston-on-Trent M.T.	Tibbermore , Perth ..	nS.	Almondbank, M.T.
Thundersley , Rayleigh, Essex.	M.T.	Hoveringham, M.	Tibberton , Droitwich	nS.	Droitwich, M.T. 4
Thurgarton , Nottingham.	nS.	Thurgarton, Stn. T, & Sun., nil.	Tibberton , Gloucester	nS.	Huntley, M.T. 4.
Thurgoland , Sheffield	Ex. T.		Tibberton , Newport, Salop.	L. Ex. M.T. nS.	
Thurlaston , Hinckley	M. nS. Ex. T. nS.	Earl Shilton, M.	Tibenham , Long Stratton, Norfolk.	nS.	Carleton Road, M.
Thurlaston , Rugby ..	nS.	Dunchurch, M.T.	Tibohine , Frenchpark, Co. Roscommon.	nS.	Tivetshall, T.
Thurby , Bourne.....	nS.	Bourne, M.T.	Tibshelf , Alfreton	Ex. M.T. D.	Fairymount, M.T., 4.
Thurby Stn.....	rD.	12.30 p.m. to 8 p.m.; Sun., nil.	Tibshelf and Newton Stn.	nS.	Sun., nil.
Thurleigh , Bedford ..	nS.	Milton Ernest, M.T.	Tibthorpe , Grinstead ..	nS.	Bainton, M.T.
THURLES	Ex. T.	Rly. Stn. office (rD.) open always, except between 5.25 a.m. and 9.25 a.m. weekdays. On Sun., open from 12.25 to 5.25 a.m., 8.25 a.m. to 12.25 p.m., 7.25 p.m. to midnight.	Ticehurst , Sussex ..	Ex. M.T. rD.	Sun., train times.
			Ticehurst Road Stn.....	—	Cheriton, Hants, M.T.
			Tichborne , Alresford	Ex. M.T. M.	Melbourne, Derbyshire, T.
			Tickhill , Rotherham ..	T.	Norwood, Beverley, M.
			Ticknall , Derby	—	Great Milton, M. T.
			Tickton , Beverley	M.	Alveston, T.
			Tid , see Tydd .	M.	Wadhurst, T.
			Tiddington , Wheatley, Oxon.	Ex. M.T. nS.	St. Germans, Cornwall, T.
			Tiddington , Stratford-on-Avon.	M.	Tutshill, T.
			Tidebrook , Wadhurst, Sussex.	M.T.	
Thurlestone , Kingsbridge.	M.T.		Tideford , St. Germans, Cornwall.	Ex. M.T. nS.	Milford Haven, M.T., 4.
Thuriow , Suffolk	M.T.	North Pether-ton, M.	Tidenham , Chestow	M.	Clarecastle, T.
Thurloxton , Taunton	Ex. T. nS. T. nS.	Penistone, T.	Tideswell , Buxton ...	nS.	Pettigo, M.T., 4.
Thurstone , Sheffield	M. nS. Ex. T. nS.		Tidworth , Tidworth Barracks, Hants.	M.T.	
Thurmaston , Leicester.	M.T. nS.		Tidworth Barracks , Hants.	Ex. M.T. nS.	
Thurnby , Leicester ..	Ex. T. nS.	Evington, M.	Tier's Cross , Haverfordwest.	M.	Towcester, M.T.
Thurne , Great Yarmouth.	nS.	Fleggburgh, M.T., 4.	Tiermaciane , Ennis	Ex. M.T. nS.	Rayhead, T.
Thurnscoe , Rotherham.	Ex. M.T. M.		Tievmore , Pettigo, Co. Donegal.	nS.	Kimbolton, M.T.
Thurnscoe East , Rotherham.	M.	Goldthorpe, T.	Tiffeld , Towcester ...	Ex. M.T. nS.	Sa. m. to 11 p.m. Sunday train times.
Thursby , Carlisle	M.T. nS.	Swanton Novers M.	Tigharry , Lochmaddy	nS.	Berkeswell, M.T.
		Hindringham, T.	Tighnabraich , Argyll.	Ex. M.T. nS.	
Thursford , Wallingham, Norfolk.	nS.		Tilbrook , Huntingdon	Ex. M.T. nS.	
Thursley , Godalming	M.T.		Tilbury , Essex	Ex. M.T. nD.	
THURSO	nS.	Sun., nil.	Tilbury Rly. Stn.	—	
Thurstaston Stn.....	rD.		Tile Hill , Coventry ...	nS.	
Thurston , Bury St. Edmund's.	M.T.		Tichhurst , Reading ...	M.T.	
Thurstonland , Huddersfield.	nS.	Brockholes, M.T.	Tilford , Farnham ...	Ex. M.T. Ex. M.T. M.T.	
Thurton , Norwich	—	Bergh Apton, M.	Tillicoultry , Clackmannanshire.	Ex. M.T. nS.	
Thuxton , Attleborough	M.T.	Loddon, Norfolk, T.	Tillingham , Southminster, Essex.	Ex. M.T. nS.	
Thwaite , Eye, Suffolk	—	Mendlesham, M.	Tillington , Hereford .	nS.	Wellington, Herefordshire, M. Burghill, T.
Thwing , Hunmanby, Yorks.	nS.	Thornham Magna, T.			
		Wold Newton, M.			
		Rudston, T.			

* nS. = No Sunday Delivery of letters. t. = Telegrams despatched but not delivered.
 † Telegraphic, not Postal Address.

For explanation of other symbols, see pages 154 to 156.

Name of Office and Postal Address.	* Character of Office.	Nearest Money Order Office (M.O.) Tel. Office (T.L.) Exceptional Hours of Tel. Business.	Name of Office and Postal Address.	* Character of Office.	Nearest Money Order Office (M.O.) Tel. Office (T.L.) Exceptional Hours of Tel. Business.
Tillington , Petworth.	M.	Petworth, T.	TIPTON	T Ex.	
Tillyfourie , Aberdeen	nS.	Whitehouse, M.	<i>Bloomfield</i>	M.	
†Tillyfourie Stn.	rD.	Orthead, T.	<i>Burnt Tree</i>	T M.t.	
		8 a.m. to 7 p.m. : Sun., nil.	<i>Dudley Road</i>	M.	
Tillylodge , Lump-	nS.	Tarland, M.T., 4.	<i>Great Bridge</i>	T M.t.	
†Tillynaught Stn.	D.	Sa.m. to 6 p.m. : Sun., nil.	<i>Ocker Hill</i>	T M.t.	
Tilmanstone , Eastry, Kent.	M.T.		<i>Prince's End</i>	T Ex.	
Tilney All Saints , King's Lynn.	—	Terrington St. Clement, M.T.	<i>Tipton Green</i>	M.T.	
Tilney St. Lawrence , King's Lynn.	—	Terrington St. John, M.T.	<i>Tividale</i>	T M.t.	
Tilthead , Wilts	M.T.		<i>Tividale Road</i>	M.	
Tilstock , Whitchurch.	T Ex.	Whitchurch, M.	<i>Victoria Park</i>	M.	
Tilston , Malpas, Cheshire.	M.T.		Tipton St. John , Ottery St. Mary, Devon.	nS.	Newton Poppleford, T.
Tilsworth , Leighton Buzzard.	nS.	Hockliffe, M.T.	†Tipton St. John's Stn. ...	nD.	Sun., nil.
Tilton-on-the-Hill , Leicester.	nS.	Billesdon, M. T.	Tiptree , Essex	T Ex.	
†Tilton Stn.	rD.	Sun., nil.		M.T.	
Timahoe , Stradbally, Queen's Co.	T.	Stradbally, M.	Tirdeunaw , Landore, Glam.	nS.	Treboeth, M. Llangyfelach, T.
Timberland , Lincoln	nS.	Martin (Lines.) M.T.	Tirec, Island of , see <i>Scarinish</i> .	—	
Timbersbrook , Congleton.	nS.	High Town, Congleton, M. Congleton, T.	Tirkano , Maghera, Co. Londonderry.	nS.	Maghera, M.T.
Timberscombe , Taunton.	T.nS.	Dunster, M.	Tirley , Tewkesbury....	nS.	Corse Lawn, M. Hasfield, T. Carrickmore, M.T.
Timoleague , Co. Cork	M.T.		Tiroyon , Carrickmore, Co. Tyrone.	—	
Timperley , Altrincham.	T Ex.		Tiroran , Oban	nS.	Pennyghael, M.T., 7.
Timsbury , Bath.....	M.T.		Tirphil , Cardiff.....	M.	New Tredegar, T.
Tinahely , Co. Wicklow.	M.T.		Tirril , Penrith	nS.	Penrith, M. Eamont Bridge, T.
Tindale Crescent , Bishop Auckland.	nS.	St. Helen's Auckland, M. West Auckland, T.	Tisbury , Wilts	T Ex.	
Tindale Fell , Carlisle	M.nS.	Hallbankgate, T.	Tissington , Ashbourne.	M.T.	
Tingewick , Buckingham.	T Ex.		Titchfield , Fareham.	T Ex.	
Tingley , Wakefield....	M.	East Ardsley, T.	Titchfield Common , Fareham.	nS.	
Tingrith , Woburn, Beds.	—	Toddington, M. T.	Titchmarsh , Thrapston.	T Ex.	Park Gate, Hauts, M.
Tingwall , Lerwick....	T.nS.	Scalloway, M.	Titchwell , King's Lynn.	T.	Brancaster, M.T.
Tinode , Dublin.....	—	Blessington, M.	Titely , Herefordshire..	M.T.	
Tinsley , Sheffield	M.T.	Brittas, T.	Tittensor , Stoke-on-Trent.	M.T.	
Tintagel , Cornwall ..	nS.		Tittle Row , Maidenhead.	T.	Boyne Hill, Maidenhead, M.
Tinteragh , Money- more, Co. Londonderry.	nS.	Money- more, M. T., 4.	Tittleshall , Swaffham.	T Ex.	
Tintern , Chepstow	M.T.		TIVERTON	M.T.	
Tintinhull , Martock, Som.	T.	Montacute, M.	<i>Westeze</i>	T Ex.	
Tintwistle , Manches-	M.	Hadfield, T.	Tiverton , Tarporley, Cheshire.	M.	
TIPPERARY	T Ex.		†Tiverton Junc. Stn.	nS.	Tarporley, M.T.
			Tivetshall , Norwich..	nD.	Sun., nil.
			Tivetshall St. Mary , Norwich.	T.	Pulham St. Mary Magdalen, M. Pulham St. Mary Magdalen, M. Tivetshall, T.
			<i>Tividale, Tipton</i>	T M.t.	

* M. = Money Order Office.

T Ex. = Telephonic Express Delivery Office.

T. = Telegraph Office.

† Telegraphic, not Postal Address.

For explanation of other symbols, see pages 154 to 156.

Name of Office and Postal Address.	* Character of Office.	Nearest Money Order Office (M.). Tel. Office (T.). Exceptional Hours of Tel. Business.	Name of Office and Postal Address.	* Character of Office.	Nearest Money Order Office (M.). Tel. Office (T.). Exceptional Hours of Tel. Business.
<i>Tiviot Dale, Stookport</i> ..	M.T.		Tolsta-chaolais, Stornoway.	T.N.S.	Callanish, M.; Sun., nil.
<i>Tivoli, Cheltenham</i>	M.		<i>Tolworth, Surrey,</i>	T.M.	
<i>Tivoli, Margate</i>	M.T.		Tomatin, Inverness-shire.	M.T.	
Tixall, Stafford	—	Milford, Staffs. M.T.	Tomdoun, Invergarry, Inverness-shire.	T.N.S.	Invergarry, M
Toames, Macroom, Co. Cork.	n.S.	Macroom, M. Tareilton, T., 4.	Tomgrancy, Limerick	—	Scarriff, M.T.
Tobermore, Belfast ..	M.T.		Tomhaggard, Wexford.	M.T.	
TOBERMORY	M.T.		Tomich, Beauly, Inverness-shire.	T.	Cannich, M.
Toberonochy, Oban	n.S.		Tomintoul, Ballindalloch, Banffshire.	M.T.	
Tobinstown, Tullow, Co. Carlow.	—	Rathvilly, M.T. 4.	Tomnavoulin, Ballindalloch, Banffshire.	T.N.S.	Glenlivet, M.
Tockenham, Swindon	—	Bradenstoke M. Clyffe Pypard T.	TONBRIDGE	T. Ex.	Rly. Stn. office (r.D.) open 7 a.m. to 10 p.m.; Sun., 8 a.m. to 1 p.m. and 3 to 9 p.m.; General delivery is undertaken when the H. P. O. is closed on weekdays and Sundays.
Tockington, Glos.	M.T.		<i>Barden Road</i>	T.M.	
Tockwith, York	M.T.		<i>Hauloe Road</i>	—	
Todber, Sturminster Newton, Dorset.	n.S.		<i>Houselands</i>	M.	
Toddington, Dunstable.	M.T.		<i>Priarose Hill</i>	—	
Toddington, Winchester, Co. Glos.	n.S.	Stanton, Broadway, Worc., M. Stanway, T.	<i>St. Mary's Road</i>	M.	
Todcnham, Moreton-in-Marsh.	T. Ex.		<i>St. Stephens'</i>	M.	
TODMORDEN	T. Ex.	Rly. Stn. office (r.D.) open from 6 a.m. Mon. to 6 a.m. Sun.	<i>Shibourne Road</i>	M.T.	
<i>Castle Street</i>	M.		Tondu, Bridgend	T.M.	
<i>Cornholme</i>	T. Ex.		<i>Tong, Bradford</i>	n.S.	Aberkenfig, T. Drighlington, M.T.
<i>Eastwood</i>	M.T.		Tong, Shifnal	T. Ex.	
<i>Lydgate</i>	M.		Tong, Stornoway	M.T.	
<i>Roomfield</i>	M.		<i>Tonge, Middleton, Manchester.</i>	n.S.	Back, M.T., 4.
<i>Shade</i>	M.		†Tonge and Brecon Stn.	D.	8.15 a.m. to 7.30 p.m.; Sun, nil.
<i>Walsden</i>	T. Ex.		<i>Tong Fold, Bolton</i>	M.	
<i>Wellington Road</i>	M.T.		Tongham, Farnham ..	M.T.	
Todwick, Sheffield	n.S.	Kiveton Park Colliery, M. Kiveton Park, T. Aldeby, T. Comberton, M.T.	<i>Tong Moor, Bolton</i> ..	T. Ex.	†Tong Moor.
Toft, Beccles	M.n.S.		Tong Park, Shipley ..	—	Baildon, M.T.
Toft, Cambridge	n.S.		<i>Tong Street, Uddley Hill, Bradford.</i>	M.	Dudley Hill, T.
Toft Hill, Bishop Auckland.	M.T.		Tongue, Lairg	M.T.	
Toftwood, Dereham ..	n.S.	Dereham, M.T.	Tongueland, Kirkcudbright.	n.S.	Kirkcudbright, M.T.
Toghblane, Hillsborough, Co. Down.	n.S.	Hillsborough, M.T.	Tongwynlais, Cardiff	T.M.	Taffs Well, T.
Tollard Royal, Salisbury.	T. Ex.	Handley, M.	Tonna, Neath	M.n.S.	Aberdulais, T.
Toll Bar, Doncaster ..	T.	Bentley, Yorks, M.T.	<i>Ton Pentre, Pentre, Rhondda (Glam.)</i>	M.	
Tollcross, Glasgow ..	T. Ex.		Tonragee, Westport ..	n.S.	Achill Sound, M.T., 4.
<i>Carmyle</i>	M.T.		Tonteg, Pontypridd ..	n.S.	Llantwit Vardre, M.T.
Toller Porcorum, Dorchester.	M.	Maiden Newton, M.T.	Tonyglasken, Tempo, Co. Fermanagh.	n.S.	Tempo, M.T., 4.
Tollerton, Nottingham	n.S.	Cotgrave, M. Pluutree, T. Ahe, M.T. Sun., nil.	Ton-y-pandy, (Rhondda), Glam.	T. Ex.	
Tollerton, York	n.S.		<i>Lower Ton-y-Pandy</i>	T.M.	
Tollerton Stn.	r.D.		Tonyrefail, Glam. ...	T. Ex.	
Tollesbury, Witham	T. Ex.		<i>Thomas Town</i>	M.T.	
Tolleshunt D'Arcy, Witham.	M.T.		Toom, Doon, Co. Limerick.	T. Ex.	
Tolmers, Hertford	T.	Little Berkhamstead, M.		M.T.	
Tolpiddle, Dorchester	M.	Affpiddle, T.		n.S.	Cappawhite, M.T.

* n.S. = No Sunday Delivery of letters. T. = Telegrams despatched but not delivered. † Telegraphic, not Postal Address.

For explanation of other symbols, see pages 154 to 156.

Name of Office and Postal Address.	* Character of Office.	Nearest Money Order Office (M.). Tel. Office (T.). Exceptional Hours of Tel. Business.	Name of Office and Postal Address.	* Character of Office.	Nearest Money Order Office (M.). Tel. Office (T.). Exceptional Hours of Tel. Business.
Toomard, Ballinasloe	nS.	Newbridge, Ballinasloe, M. Mount Bellew, T., 6.	Torry, Aberdeen	M.T.	†Torry, Sun., 9 to 10 a.m.
Toombeola, Co. Galway.	M.T.		Torryburn, Dunfermline.	M.nS.	Newmills, Fife, T.
Toomebridge, Co. Antrim.	M.T.		Torteval, Guernsey...	nS.	St Peter in the Wood, M.T.
Toomevara, Nenagh	† Ex.		Torthorwald, Dumfries.	nS.	Dumfries, M.T., 5.
Toomore, Skibbereen	M.	Goleen, T., 5. Ongar, M.T.	Torver, Coniston, Lancs.	nS.	Coniston, M.T. Torver Rly. Stn. T. (†D.).
Toothill, Ongar, Essex	—		†Torver Stn.....	rd.	8 a.m. to 6 p.m.; Sun., nil.
Topcliffe, Thirsk	M.T.	Hempnall, M.T.	Tory Island, Letterkenny.	T.	
Topcroft, Bungay	nS.	New Springs, T.	Tostade, Long Preston, Yorks.	M.nS.	
Top Lock, Wigan	M.	Great Yeldham, T.	Tostock, Bury St. Edmunds.	T.nS.	Long Preston, M
Toppesfield, Castle Hedingham, Essex.	† Ex.		Totland Bay, Isle of Wight.	—	Woolpit, M. Drinkstone, T.
Topsham, Exeter	M.T.		Totley, Sheffield	M.T.	
Torcross, Kingsbridge	† L. Ex.		Totley Rise, Sheffield	† Ex.	
Tore, Ross-shire	M.T.	Munlochy, M.T.	TOTNES	M.T.	
Torkeey, Lincoln	nS.	Marton, M.	Bridgetown	† Ex.	
Torloisk, Oban.....	† Ex.		High Street	M.	
Tormarton, Badminton, Glos.	T.nS.	Ulva Ferry, M.T., 5.	Tottenhill, King's Lynn.	—	Watlington, Norfolk, M.T.
Tornaveen, Torphins, Aberdeenshire.	M.T.		Totterdown, Bristol.....	M.T.	
Torness, Inverness ..	nS.	Lumphanan, M.T.	Totteridge, High Wycombe.	nS.	Terriers, M. High Wycombe, T.
Toronto, Bishop Auckland.	T.nS.	Foyers, M.	Totteridge, Whetstone, see London District, page 683.	—	
Torpenhow, Carlisle.	nS.	Bishop Auckland, M.T.	Totternhoe, Dunstable.	—	Eaton Bray, M.T.
Torphichen, Bathgate.	M.nS.	Mealsgate, T.	Tottington, Bury....	M.T.	
Torphins, Aberdeenshire.	M.T.		Tottington, Thetford	—	Watton, Norfolk, M.T., 4.
Torpoint, Cornwall ..	† Ex.		Totton, Southampton	† Ex.	
TORQUAY	M.T.	7 a.m. to 9 p.m.; Sun., 5 to 6 p.m.	Tough, Aberdeen	M.T.	
Castle Circus.....	† Ex.		Tour, Newport. Co. Tipperary.	nS.	Whitehouse, Aberdeenshire, M.T.
Chelston	M.T.		Tourlestrane, Ballymote, Co. Sligo.	—	Newport, Tipperary, M.T., 6.
Ellacombe	M.		Tourmakeady, Co. Mayo.	M.T.	
Lower Chelston	M.		Tournafulla, Newcastle West, Co. Limerick.	M.T.	
Lucius Street	† Ex.		Tovil, Maidstone	M.T.	†Tovil.
Torre	M.t.		Toward, Toward Point, Argyll.	M.T.	
Torwood Street	† Ex.		Toward Point, Argyll.	nS.	
Upton	M.t.		TOWERCESTER	T.nS.	Toward, M.
Victoria Park.....	M.t.		Tower Hill, Horsham	† Ex.	
Wellswood Place	M.t.		†Tower Hill Stn., Devon..	rd.	Horsham, M.T. Train times to 5.30 p.m. Sun., nil.
†Torr Head Coast Guard Station.	D.	Ballycastle, Antrim, M. Raasay, M.T., 12.			
Torran, Raasay, Inverness-shire.	nS.	Kirkintilloch, M.T.			
Torrance, Glasgow ..	† Ex.				
Torridon, Achnasheen, Ross-shire.	nS.				
Torrin, Broadford, Isle of Skye.	nS.	Broadford, Skye, M.T., 6.			
Torrington, Devon ..	† Ex.				
Torrisholms, Morecambe, Lancs.	—	Morecambe, M.T.			

* M. = Money Order Office. † Ex. = Telephonic Express Delivery Office.

T. = Telegraph Office. † Telegraphic, not Postal Address.

For explanation of other symbols, see pages 154 to 156.

Name of Office and Postal Address.	* Character of Office.	Nearest Money Order Office (M.), Tel. Office (T). Exceptional Hours of Tel. Business.	Name of Office and Postal Address.	* Character of Office.	Nearest Money Order Office (M.), Tel. Office (T). Exceptional Hours of Tel. Business.
Towersey , Thame...	T.	Thame, M.	Trecastle , Sennybridge, Breconshire...	M.T.	
Tow Law , Co. Durham	M.T.		Trecwn , Letterston, Pembrokehire.	nS.	Letterston, T.
<i>Town End, Barnsley</i> ...	M.		<i>Trecynon, Aberdare</i>	M.T.	4.
<i>Town End, Chapel-en-le-Frith, Stockport.</i>	M.		TREDEGAR	T Ex.	
<i>Town End, Golcar, Huddersfield.</i>	M.		<i>Commercial Road</i> ...	T M.	
<i>Townhead, Rochdale</i>	M.t.		<i>James Street</i>	T M.	
<i>Townhill, Dunfermline</i> ...	M.T.	†Townhill.	<i>Strhowy</i>	T M.t.	
Town Malling , see West Malling.			Tredington , Shipston-on-Stour, Worcester-shire.	nS.	Halford, M. Shipston-on-Stour, T.
Town Row , Tunbridge Wells.	M.	Rotherfield, T.	<i>Tredworth, Gloucester</i> ..	M.	
<i>Townsend, Denbigh</i>	M.t.		Treen , Cornwall.....	M.nS.	Portheurno Stn., T.
Townshend , Hayle, Cornwall.	T.nS.	Praze, M.	Treeton , Rotherham..	T Ex.	Treeton Stn., T.
Townyn , Abergelge, Denbighshire.	nS.	Pensarn, M.T.	Trefeglwys , Caersws, Mont.	M.T.	
Towyn , Merioneth....	T Ex.		Treffgarne , Pembrokehire.	nS.	Camrose, M.
	M.T.		Trefnant , Denbighshire.	T Ex.	
Toy , Co. Down.....	—	Killyleigh, M.T.	Trefonen , Oswestry..	M.T.	Oswestry, M.T.
Toynton All Saints , Spilsby.	nS.	Spilsby, M.T.	<i>Treforest, Pontypridd</i> ..	T M.T.	†Treforest. Sun., 8.30 to 10 a.m.
Toys Hill , Sevenoaks. <i>Tradeston, Glasgow</i>	M.	Ide Hill, M.T.	Trefriw , Carnarvonshire	T Ex.	
<i>Trafalgar Place, Bideford</i>	M.		Trefynant , Ruabon..	M.T.	Acrefair, T.
<i>Traford Park, Manchester.</i>	M.T.		Tregaron , Cardigan-shire.	nS.	
TRALEE	T Ex.		Tregarth , Bangor....	M.nS.	Bethesda, T.
<i>Rock Street</i>	M.		Tregeare , Egloskerry, Cornwall.	nS.	(Egloskerry, M.T.)
Trallog , Sennybridge, Breconshire.	nS.	Sennybridge, M.T.	Tregeiriog , Ruabon..	nS.	Llanarmon-Dyffryn-Ceirlog, M.T.
†Tram Inn Stn.....	rD.	8 a.m. to 7 p.m. weekdays; Sun., nil.	Tregonissey Lane End , St. Austell.	T L.	St. Austell, T.
Tramore , Waterford..	T Ex.		Tregony , Gram-pound Road, Cornwall.	M.T.	
	M.T.		Tregrehan Mills , St. Austell.	nS.	St. Austell, M.T.
Tranent , East Lothian	T M.T.		Tregynon , Newtown	M.T.	
Tranmere , see Lower Tranmere.			<i>Trehafod, Pontypridd</i> ..	nS.	
Trannack , Helston..	nS.	Helston, M. Crown Town, T.	Treharris , Glam.	T Ex.	†Trehafod. Sun., 8.30 to 10 a.m.
<i>Transy, Dunfermline</i> ..	M.		<i>Trelewis</i>	M.T.	
Trapp , Llandilo, Carmarthenshire.	nS.	Ffairfach, M. Llandilo, T., 4.	Treherbert (Rhondda), Glam.	M.	
Traquair , Innerleithen, Peebleshire.	T.nS.	Innerleithen, M.	<i>Blaenewm</i>	T Ex.	
Trawden Forest , Colne.	M.T.		<i>Blaenrhondda</i>	M.T.	
Trawsfynydd , Merioneth.	T L Ex.		<i>Penynglyn</i>	M.	
	M.T.		<i>Tynewydd</i>	T M.t.	
Trawsmawr , Carmarthen.	nS.	Talag, M. Conwy, Elfed, T.	Trelech , Llanfyrnach, Pembrokehire.	M.T.	
<i>Trealaw, Dinas, Rhondda (Glam.).</i>	T Ex.	Sum., 8.30 to 10 a.m.	Treleigh , Redruth....	nS.	East End. Redruth, M. Redruth, T.
Trearddur Bay , Holyhead.	M.T.	Holyhead, M.	<i>Trelewis, Treharris, Glam.</i>	M.	
Trebanos , Pontardawe, Glam.	T L Ex.	Pontardawe, M.T.			
Treboeth , Landore, Glam.	T nS.	Sun., nil.			
Trebulet , Launceston.	T Ex.	S. Petherwin, T., 4			
	T.	Coads Green, M.			
	M.nS.				
	nS.				

* nS. = No Sunday Delivery of letters. † = Telegrams despatched but not delivered. † Telegraphic, not Postal Address.

For explanation of other symbols, see pages 154 to 156.

Name of Office and Postal Address.	* Character of Office.	Nearest Money Order Office (M.O.) Tel. Office (T.O.) Exceptional Hours of Tel. Business.	Name of Office and Postal Address.	* Character of Office.	Nearest Money Order Office (M.O.) Tel. Office (T.O.) Exceptional Hours of Tel. Business.
Trelights , Port Isaac, Cornwall.	nS.	Port Isaac, M.T.	†Trew and Moy Stn.	rD.	9.25 a.m. to 7.25 p.m.; Sun., nil
Trellil , Wadebridge, Cornwall.	nS.	St. Teath, M. St. Kew Highway, T. Sun., nil.	Trewithian , Gram-pound Road, Cornwall.	—	Portscatho, M.T.
Trelleck , Monmouth..	T. L. M.T. nS.		Trewoon , St. Austell.	nS.	St. Austell, M.T.
Tremadoc , Portmadoc	M. M. T. T. Ex. D.	Portmadoc, T. Bodfari, M.	Triangle , Halifax	T. Ex. M.T. nS.	Castlereas, M.T., 4.
Tremeirchion , St. Asaph, Flint.			Trillick , Kilskeery, Co. Tyrone.	M.T.	
†Tremone, Old Coast Guard Station.			Trim , Co. Meath	M.T.	
Trench Lane , Wellington, Salop	M.nS.	Hadley, T.	Trimdon , Trimdon Grange, Co. Durham.	M.nS.	Trimdon Grange, T.
Trehear , Helston	T. T.nS. D.	Helston, M.	Trimdon Colliery , Co. Durham.	M.nS.	Trimdon Grange, T.
†Trent Stn., Notts		Open always on week-days: Sun., 9 to 10 a.m. No delivery between 8 p.m. and 8 a.m.	Trimdon Grange , Co. Durham.	M.T.	
Trent , Sherborne	—	Nether Compton, M.T.	Trimingham , North Walsham.	M.T. nS.	
Trentagh , Letterkenny.	nS.	Churchill, Co. Donegal, M.T.	Trimley , Suffolk	M.T. nS.	Bewdley, M.T.
Trent Bridge , Nottingham	M. t. T. M. M.T.		Trimsaran , Kidwelly, Carmarthenshire.	M.T. nS.	
Trentham , Stoke-on-Trent.			TRING	T. Ex. M. nS.	
Hem Heath			<i>King Street</i>		
Trent Vale , Stoke-on-Trent	M.T.	†Trent Vale. Sun., nil.	Trinity , Brechin	—	Brechin, M.T. St. Martin's, Jersey, M.T. Dunkeld, M.
Treorchy (Rhondda), Glam.	T. Ex. M.T. M. T. M.T.		Trinity , Jersey		
<i>Abergorky</i>			Trochry , Dunkeld	T. L. Ex. T.nS.	
<i>Cwmparc</i>			Troedrhifwuch , Cardiff.	—	Tirphil, M. New Tredegar, T. James Street, Tredegar, M. Tredegar, T.
Treule Foot , St. Germans, Cornwall.	T. M.T.	St. Germans, Cornwall, M.T.	Troedrhigwair , Tredegar.	nS.	
Tresco , Scilly, Penzance.	M.T. nS. nS.		Troedyrhiw , Glam. ..	T. Ex. M.T.	
Trescowe , Marazion, Cornwall.	nS. nS.	Goldsithney, M.T. Probus, M.T.	Trofarth , Abergele, Denbighshire.	nS.	Llangerniew, M. Dolwen, T., 4.
Tresillian , Probus, Cornwall.	nS.		TROON	T. Ex.	Rly. Stn. office (nD.) open till 9 p.m. on Saturday: Sun., nil.
†Tresmeer Stn.	rD.	Train times between 8 a.m. and 6.45 p.m.: Sun., nil. Truro, M.T., 4.	Troon , Camborne.....	M.T.	Troon, Cornwall, T. Steep, M. Froxfield, T., 3. Bridge of Turk, M. Ixworth, M.
Trespen , Truro	nS. M.T. nS.		Troopers , Petersfield.	—	
Tresta , Lerwick	T. M.T. nS. nS.		Trossachs , Callander, Perthshire.	T. Ex. T.nS. T.	
Trethomas , Cardiff..			Troston , Bury St. Edmund's.		
Tretire , Ross, Herefordshire.	nS.	St. Weonards, M.T.	Trotterscliffe , West Malling Kent.	—	Wrotham Heath, M.T. Penruddock, M. Troutbeck Stn., T. Sun., nil. Troutbeck Bridge, M. Windermere, T. Windermere, T.
Trevine , Letterston, Pembrokehire.	nS.	Llanrhian, M.T.	Troutbeck , Penrith ..	nS.	
Treviscoe , Gram-pound Road, Cornwall	M.nS.	St. Stephen, T.	†Troutbeck Stn.	D.	
Trevone , Padstow, Cornwall.	nS.	Padstow, M.T.	Troutbeck , Windermere.	—	
Trevor , Chwilog, Carnarvonshire.	T. L. Ex. M.T. nS.		Troutbeck Bridge , Windermere.	M.	
Trevor , Llangefni, Anglesey.	—	Bodedern, M.T.			

* M. = Money Order Office.

T. = Telegraph Office.

T. Ex. = Telephonic Express Delivery Office.

† Telegraphic, not Postal Address.

For explanation of other symbols, see pages 154 to 156.

Name of Office and Postal Address.	* Character of Office.	Nearest Money Order Office (M.O. Tel. Office (T.O.)) Exceptional Hours of Tel. Business.	Name of Office and Postal Address.	* Character of Office.	Nearest Money Order Office (M.O. Tel. Office (T.O.)) Exceptional Hours of Tel. Business.
TROWBRIDGE	T Ex.		Tullintrain , Londonderry.	—	Claudy, M.T.
<i>Gloucester Road</i>	M.		Tulloch , Inverness-shire.	nS.	Roy Bridge, M.T., 5.
<i>Hilberton Road</i>	M.		† Tulloch Station	rD.	8 a.m. to 7 p.m. (1st Oct. to 31st May) : Sun. nil.
<i>Mortimer Street</i>	M.	Hallam Fields, M. Ilkeston, T.	Tullogher , New Ross	—	Instioge, M.T., 5.
Trowell , Nottingham	—		Tullow , Co. Car'ow....	M.T.	
Trowse , Norwich	M.T.		<i>Tulow Street, Carlow</i>	M.	
Troy Town , Rochester	M.	Nunney, M.T.	Tullyco , Cootehill, Co. Cavan.	—	Stradone, M.T.
Trudoxhill , Frome	—		Tullycrine , Ennis	nS.	Kilnihil, M.T.
Trull , Taunton	M.T.		Tullyhogue , Co. Tyrone.	—	Stewartstown, M.T., 4.
Trumpet , Ledbury	T Ex.		Tullylease , Charleville.	—	Drumcollogher, M.T.
	M.T.		Tullymet , Ballinlutz, Perelshire.	nS.	Ballinlutz, M.T.
Trumpington , Cambridge.	T Ex.		Tullynahinera , Castleblayney, Co. Monaghan.	T.	Castleblayney, M.
Trunch North Walsham.	M.nS.	Mundesley, T.	Tullyrone , Moy, Co. Tyrone.	—	Moy, M. Annaghmore, T. Kiltyclogher, M.T., 4.
TRURO	T Ex.	8 a.m. to 9 p.m. ; Sun., 5 to 6 p.m.	Tullyrosmoarn , Kiltyclogher, Co. Leitrim.	nS.	
<i>Daniel Street</i>	M.		Tullyvin , Cootehill, Co. Cavan.	M.T.	
<i>Kewynn Street</i>	M.		Tulinacross , Cookstown.	T Ex.	Cookstown, M.
<i>Trafalgar Square</i> ..	M.			T.nS.	Irishtown, M. Bekan Cross, T., 5.
<i>Trehaverne</i>	—		Tulrahan , Ballyhaunf., Co. Mayo.	—	
Trusham , Chudleigh, Devon.	nS.	Chudleigh, M.T. Trusham.	Tulsk , Elphin, Co. Roscommon.	M.T.	
† Trusham Stn.	nD.	Week-days, 8.30 a.m. to 7 p.m. ; Sun. nil.	Tumble , Llanon, Carmarthenshire.	T Ex.	
				M.T.	
Trusthorpe , Mablethorpe, Lincs.	nS.	Mablethorpe, M.T.	Tummel Bridge , Pitlochry.	nS.	Dunalastair, M.
Tryddyn , Mold	M.nS.	Pontybodkin, T.	Tummery , Dromore, Co. Tyrone.	—	Dromore, Tyrone, M.T., 4.
Trysuli , Wolverhampton.	M.T.		Tunbridge , see Tonbridge.		
TUAM	—	Moate, M.T.	TUNBRIDGE WELLS.	T Ex.	Sun., 5 to 6 p.m.
Tubber , Moate, Co. Westmeath.	—				Brighton Co.'s Rly. Stn. office (D.) open on Sun. 8 to 11 a.m., 2 to 10 p.m., but no general delivery after 6 p.m. S.E. and C. Rly. Stn. office (rD.) is open at train times on Sun.
Tubber , Co. Clare.	M.T.		<i>Broadwater Down</i> ..	M.	
Tubbercurry , Co. Sligo.	M.T.		<i>Calverley</i>	M.t.	
Tuckenhay , Totnes	M.T.	Bealings, M. Winesham, T.	<i>Camden Road</i>	M.	
Tuckingsmill , Camborne	M.t.	Mil'denhall, M. Herringswell, T.	<i>Church Road</i>	M.	
Tuddenham , Ipswich	—		<i>Denny Bottom</i>	—	
Tuddenham , Mildenhall, Suffolk.	—		<i>Grosvenor Road</i>	M.	
Tudhoe Colliery , Spenny-moor.	M.T.	FT u d h o e Colliery.	<i>Grosvenor Wood</i>	T M.	
Tue Brook , Liverpool	M.T.	Sun., 9 to 10a.m.	<i>Haukenbury</i>	—	
Tuffley , Gloucester	—	Stroud Road, Gloucester, M. Gloucester, T. East Norton, T.	<i>High Broom</i>	M.T.	
Tugby , Leicester	M.		<i>Lower Green</i>	M.	
Tulla , Co. Clare	T L Ex.		<i>Mount Ephraim</i>	M.t.	
	M.T.				
	M.T.				
Tullaghan , Co. Leitrim.	—				
Tullahought , Piltown, Co. Kilkenny.	nS.	Windgap, M. Ahenny, T.			
TULLAMORE	T Ex.				
Tullaroan , Freshford, Co. Kilkenny.	M.T.				
Tullibody , Cambus, Clackmannanshire.	—	Cambus, M.T.			

* nS. = No Sunday Delivery of letters. t = Telegrams despatched but not delivered.
 † Telegraphic, not Postal Address.

For explanation of other symbols, see pages 154 to 156.

Name of Office and Postal Address.	* Character of Office.	Nearest Money Order Office (M.O.) Tel. Office (T.O.) Exceptional Hours of Tel. Business.	Name of Office and Postal Address.	* Character of Office.	Nearest Money Order Office (M.O.) Tel. Office (T.O.) Exceptional Hours of Tel. Business.
TUNBRIDGE WELLS —cont. <i>Queen's Road</i>	M.t.		Turvey, Bedford	M.T.	
<i>Rusthall</i>	M.t.		Turville Heath, Hen- ley-on-Thames.	M.T.	
<i>St. James'</i>	M.		Turweston, Brackley, Northants.	T Ex.	Brackley, M.
<i>St. John's</i>	M.t.		Tutbury, Burton-on- Trent.	T.	
<i>St. Peter's</i>	M.			T Ex.	Rly. Stn. of-
<i>The Pantiles</i>	M.t.			M.T.	ice (rD.) open
<i>The Spa</i>	T M.t.				always on
Tunley, Bath	nS.	Camerton, M.T.			week - days,
		Canningstown, M.	Tutshill, Chepstow ...	T M.T.	except be-
		Balleborough, T., 7.	Tuttington, Aylsham, Norfolk.	nS.	tween 6 to 8
Tunnyduff, Balle- borough, Co. Cavan.	nS.	Rly. Stn. office	Tutts Clump, Reading		a.m. and 9 to
		(rD.) open on	Tuxford, Newark	M.T.	10 p.m.
Tunstall, Stoke-on- Trent.	T Ex.	week-days 7	†Tuxford, G.N. Stn.	rD.	
	M.T.	a.m. to 9.30			Aylsham, M.T
		p.m.	Twatt, Stromness, Orkney.		Southend, M.
<i>Great Chell</i>	M.		Twechar, Glasgow ...		Bradfield,
<i>High Street</i>	M.		Tweedmouth, Berwick ..		Berks, T.
Tunstall, Kirkby Lonsdale.	M.T.	Tunstall, Lancs.	Tweedsuir, Broughton, Peebles-	M.nS.	
		T.	shire.	T M.t.	
Tunstall, Suffolk ...	M.T.	Tunstall, Suf-	Twelveheads, Per- ranwell Stn., Cornwall.	M.T.	
		folk, T.	Twerton-on-Avon, Bath ..		Sun., 9.15 a.m.
†Tunstall Coastguard Stn., Yorks.	D.			nS.	to 8 p.m.
Tunwell, Ware	nS.	High Cross, M.T.			Dounby, M.T.
		Upton Grey, M.T.	TWICKENHAM		
Tunworth, Basing- stoke.	—	Lauragh, M.T., 6.	<i>Cambridge Parade</i> ..	T Ex.	
Tuosist, Kenmare, Co. Kerry.	nS.	New Tupton, M.	<i>Cole Park</i>	T M.t.	
		Clay Cross, Stn., 1.	<i>Gordon Estate</i>	T M.	
Tupton, Chesterfield ..	T	Culmore, M.T.	<i>Hampton Road</i>	T M.	
		East Langton, M.	<i>Heath Road</i>	T M.	
Ture, Londonderry	—	Winsley, M.T.	<i>Richmond Road</i>	T M.	
Tur Langton, Leicester.	T Ex.		<i>St. Margarets</i>	T Ex.	
Turleigh, Bradford- on-Avon.	nS.		<i>Strawberry Hill</i>	T Ex.	
Turlough, Castlebar ..	—	Ballyvary, M.T.	<i>The Common</i>	M.t.	
Turloughmore, Athenry, Co. Galway.	—	Claregalway, M.T., 5.	<i>Whitton</i>	T M.t.	
		Shuttleworth, M.			Kingsholm,
Turn, Manchester	—	Edenfield, T.	Twigworth, Glouce- ster.	nS.	Gloucester, M
		Maldens, M.	Wineham, Haywards Heath.	M.	Gloucester, T.
Turnberry, Ayr	T.		Twinstoad, Sudbury, Suffolk.	nS.	Boiney, T.
	nS.		Two Dalea, Matlock ..		Pebmarsh, M.T
Turnchapel, Plymouth ..	M.		Two Gates, Tamworth	T Ex.	
				M.T.	
Turnditch, Derby	nS.	Idridgehay, M.		T Ex.	
		Cowers Lane, T.	Two Mile Borris, Thurles.	M.T.	
Turner's Hill, Craw- ley Down, Sussex.	T Ex.		Two Mile Hill, Bristol	M.	
Turner's Hill, Waltham Cross.	M.T.		Twycross, Atherstone	T Ex.	
Turnford, Broxbourne, Herts.	M.	Wormley, Herts, T.		nS.	Thurles, M.
Turnworth, Blandford	T.	Okeford Fitz-	Two Ford Berks	T.	
		paine, M.			Kingswood, T.
TURRIFF	T Ex.				
	nS.				
Turedale Colliery, Ferryhill.	nS.	West Corn-			
Turton, Bolton	M.T.	forth, M.T.			
<i>Edgworth</i>	—				

* M. = Money Order Office.
T Ex. = Telephonic Express Delivery Office.

T. = Telegraph Office.
† Telegraphic, not Postal Address.

For explanation of other symbols, see pages 154 to 156.

Name of Office and Postal Address.	* Character of Office.	Nearest Money Order Office (M.O. Tel. Office (T.)) Exceptional Hours of Tel. Business.	Name of Office and Postal Address.	* Character of Office.	Nearest Money Order Office (M.O. Tel. Office (T.)) Exceptional Hours of Tel. Business.
Twyford, Buckingham	M.T.	Twyford, Bucks, T.	Tynygongl, Menal Bridge, Anglesey.	M.T.	
Twyford, Melton Mowbray.	M. n.S.	Thorpe Satchville, T.	Tynygroes, Talycafn, Denbighshire.	T. n.S.	Talycafn, M.
Twyford, Winchester	T. Ex. M.T.	Twyford, Hants, T.	Tynypwll, Llanerchymedd, Anglesey.	T. n.S.	Penysarn, M.T.
Twynholm, Kirkcudbrightshire.	T. Ex. M.T. n.S.		Tyree, l. of, see Scarinish.	—	
Twynning Green, Tewkesbury.	T.	Bredon, M.	Tyrella, Clough Co Down	—	Clough, M.T., 4.
Twynrodyn, Merthyr Tydvil.	M.		Tyrie, Fraserburgh	T. L. Ex. T. n.S. M.T.	New Aberdour, M.
Twywell, Thrapston . .	n.S.	Woodford, Northants, M.T.	Tyrrollspass, Co. Westmeath.	M.	
†Twywell Stn.	r.D.	8.30 a.m. to 7 p.m.; Sun., nil.	Tyseley, Acock's Green, Birmingham.		
		Castle Bromwich, M.T.	Tysoe, Kineton, Warwickshire.	T. L. Ex. M.T. n.S. M.T. n.S.	
Tyburn, Birmingham	—		Tytherington, Fald. Glos.	—	Chippenham, M.T., 4.
Tycroes, Anglesey	M.T.		Tytherton, Chippenham.	—	
Tycroes, Pantyffynnon, Carmarthenshire.	M. n.S.	Pantyffynnon, T.	Tything, Worcester	M.	Par Stn., T.
Tycroyn, Llanfyllin . . Mont.	n.S.	Llanfyllin, M.T.	Tywardreath, Par Station, Cornwall.	M.	
Tydavnet, Monaghan	T.	Ballinode, M.	Tywyn, Llandudno	M.	Deganwy, T.
Tydd (or Tid), Wisbech	M.T. n.S.	Tydd, M.T.	Ubley, Bristol	—	Compton, Martin, M.T.
Tydd St. Giles, Wisbech.			UCKFIELD	T. Ex. M. M. M.	Rly. Stn. office (D.) open at train times on Sun.
Tydvils Well, Merthyr Tydvil.	T. M. t.		High Street		
Tydwelliog, Edeyrn, Carnarvonshire.	T. L. Ex. T.	Edeyrn, M.	New Town		
Tydesley, Manchester, Manchester Road.	M.T. M.		Uddington, Lanarkshire.	T. Ex. M.T. M. T.	
Tyler Hill, Canterbury	—	Canterbury, M.T.	Tannochside	—	Rye, M.T., 4.
Tylorstonen, Pontygwath, Rhondda (Glam.).	T. Ex. M.T.	†Tylorstown. Sun., 8.30 to 10 a.m.	Udimore, Rye	M.	Udny Stn., T.
			Udny, Aberdeen	T. n.S. M.T. n.S. M.T.	Udny, M.
Tynagh, Loughrea, Co. Galway.	M.T.		Udeun.		
Tynan, Co. Armagh . .	M.T.		Uffingim, Cullompton		
Ty Nant, Corwen	—	Maerdy, M.T.	Uffington, Faringdon		
Tyndrum, Perthshire	M.T. M.T. T. Ex. M.T.		Uffington, Shrewsbury.	—	Uffington, Berks, T.
Tynecastle, Edinburgh . .			Uffington, Stamford. . .	T. Ex. T. T. n.S.	Shrewsbury, M.T.
Tyne Dock, BO, South Shields.		†Tyne Dock. 8 a.m. to 9 p.m.; Sun. 8.30 to 10 a.m. and 5 to 6 p.m.	Uffington, Stamford. . .		Stamford, M.
			Ufford, Woodbridge . .		Uffington, Lincs, T.
Tyneham, Corfe Castle, Dorset.	T.	Corfe Castle, M.	Ufton, Southam, Warwickshire.		Harbury, M.T.
Tynehead, Midlothian.	n.S.	Blackshields, M.T., 4.	Ugborough, Ivybridge, Devon.	T. Ex. M.T. M. T.	
Tynemouth, BO, North Shields.	T. Ex. M.T.	†Tynemouth. Sun., 8.30 to 10 a.m.	Uggeshall, Wangford, Suffolk.	—	Wangford, M.T.
			Ugglebarnby, Sleights, Yorks.	n.S.	Sleights, M.T.
Tynevydd, Treherbert (Rhondda), Glam.	T. M. t. M.		Ugley, see Oakley.		
Tyninghame, Prestonkirk, East Lothian.	M.	Prestonkirk, T.	Ugthorpe, Grosvenor, Yorks.	n.S.	Lythe, M.T., 4.
Tynllechwedd, Llanidloes, Mont.	n.S.	Llangurig, M.T.	Uig, Portree	M.T. n.S. n.S. n.S.	
Tynlon, Llangefni, Anglesey.	—	Gwalchmai, M.T.	Uibster, Wick		Lybster, M.T. 7
Tynnon, Thornhill	T. n.S.	Monlative, M.	Uiceby, Alford		Alford, M.T.
			Uiceby, Lincs.	T. Ex. M.T. n.D. M.T. n.S. T. Ex. M.T.	
			†Uiceby Stn.		
			Uilcombe, Maidstone		
			Uildale, Carlisle		
			Uiley, Dursley, Glos. . . .		Irby, M.T.

* n.S. = No Sunday Delivery of letters. t. = Telegrams despatched but not delivered. † Telegraphic, not Postal Address.

For explanation of other symbols, see pages 154 to 156.

Name of Office and Postal Address.	* Character of Office.	Nearest Money Order Office (M.O.) Tel. Office (T.O.) Exceptional Hours of Tel. Business.	Name of Office and Postal Address.	* Character of Office.	Nearest Money Order Office (M.O.) Tel. Office (T.O.) Exceptional Hours of Tel. Business.
Ulgham , Morpeth	n.S.	Stobswood Colliery. M. Longhirst, T.	Uphall Station , Uphall, West Lothian.	M.n.S.	Pumpherton, T.
Ullapool , Garve, Ross-shire.	M.T.		Upham , Southampton.	M.T.	
Ullenhall , Birmingham.	T Ex. M.T.		Uphill , Weston-super-Mare.	T L. Ex. T.	West Moorland Road. Weston-super-Mare, M.
Ulleskelf , York.	n.S.	Church Fenton, T.	Upholland , Wigan ..	M.T.	
† Uleskef Rly. Stn.	n.D.	Sun., nil.	<i>Upholland Moor</i>	T Ex. M.	
Ulleathorpe , Lutterworth, Leicestershire.	M.T.		† Upholland Stn.	D.	8 a.m. to 7 p.m.; Sat., 8 a.m. to 5 p.m.; Sun., nil.
Ulley , Sheffield.	n.S.	Aston, Yorks, M.	<i>Uplands, Stroud, Glos.</i>	M.	
Ullingswick , Worcester.	n.S.	Swallow Nest, T. Burley Gate, M.T.	<i>Uplands, Swansea</i>	M.T.	
Ullock , Cockermouth ..	n.S.	Lamplugh. M. Dean, Cumberland, T.	Uplawmoor , Glasgow	M.T.	
Ulpha , Broughton-in-Furness, Lancashire.	n.S.	Broughton-in-Furness, M.T. 5.	Upleatham , Marske-by-the-Sea, Yorks.	—	Marske-by-the-Sea, M.T.
† Ulrome Coastguard Stn.	D.		Uplowman Cross , Tiverton.	n.S.	Sampford Peverell, M.T.
Uista , Lerwick	T.n.S.	West Sandwick, M.	Uplyme , Lyme Regis..	T Ex. M.T.	
Uiting , Maldon	—	Hatfield Peverel, M.T.	Upminster , Essex....	T Ex. M.T.	
Ulva Ferry , Oban	M.T.		† Upminster Stn.	r.D.	7 a.m. to 11 p.m.; Sun. 9 a.m. to 10 p.m.
ULVERSTON	T Ex. M.		Upnor , Rochester	M.	Rochester, T.
<i>Hart Street</i>	M.		Up-Ottery , Honiton ..	T Ex. M.T.	
Umerleigh , Devon..	n.S.	Chittlehampton, M.	<i>Upper Altofts, Normanton.</i>	n.S.	
† Umerleigh Stn.	D.	Umerleigh Stn., T.	Upper Assendon , Henley-on-Thames.	M.	Turville Heath, T.
Ummoon , Foxford, Co. Mayo.	n.S.	Sun., nil. Foxford, M.T.	<i>Upper Bangor, Bangor</i> ..	M.t.	†Upper Bangor
Underbarrow , Kendal.	n.S.	Crosthwaite, M.T.	<i>Upper Bar, Newport, Satop.</i>	M.	
<i>Undercliffe, Bradford</i>	T Ex. M.T.	†Undercliffe.	Upper Basildon , Reading.	—	Pangbourne, M.T.
Underriver , Sevenoaks	—	Wea'd, M.T.	Upper Benefield , Oundle.	—	Benefield, M.T.
Underwood , Nottingham.	M.n.S.	Selston, T.	<i>Upper Boat, Pontypriid.</i>	—	Rhydfelan, M. Treforest, T.
<i>Underwood, Plympton, Devon.</i>	M.		Upper Boddington , Byfield, Northants.	n.S.	Byfield, M.T.
Union Hall , Leap, Co. Cork.	M.T.		Upper Brailes , Banbury.	n.S.	Brailes, M.T.
Union Mills , Douglas	T.n.S.	Station, Douglas, M.; 8 a.m. to 9 p.m. June to Sept. Close 1 for delivery at 8 p.m.	<i>Upper Brighton, Birkenhead.</i>	T M.T.	†Upper Brighton.
Unstone , Sheffield	T Ex. M.T.		Upper Broughton , Melton Mowbray.	—	Htekling, M.
Unsworth , Manchester.	—	Hollins, M. Whitefield, T.	† Upper Broughton Stn. ...	r.D.	Upper Broughton Stn., T. 9 a.m. to 6.15 p.m.; Sun., nil.
Uppavon , Pewsey, Wilts.	T Ex. M.T.		Upper Brynamman , Carmarthenshire.	T Ex. M.T.	
Upchurch , Sittingbourne.	M.T.		Upperby , Carlisle	n.S.	Boundary Road, Carlisle, M. Carlisle, T.
Up Down Hill , Cambridge.	M.	Windlesham, T.	Upper Caldecote , Biggleswade.	T L. Ex. T.	Biggleswade, M.
Uphall , West Lothian	M.T.		<i>Upper Caterham, see Caterham.</i>	—	
	n.S.		Upperchurch , Thurles	M.T.	
			Upper Clatford , Andover.	—	Lower Clatford, M.T.

* M. = Money Order Office.

T. = Telegraph Office.

T Ex. = Telephonic Express Delivery Office.

† Telegraphic, not Postal Address.

For explanation of other symbols, see pages 154 to 156.

Name of Office and Postal Address.	* Character of Office.	Nearest Money Order Office (M.O.) Tel. Office (T.O.) Exceptional Hours of Tel. Business.	Name of Office and Postal Address.	* Character of Office.	Nearest Money Order Office (M.O.) Tel. Office (T.O.) Exceptional Hours of Tel. Business.
Upper Colwyn Bay, Colwyn Bay.	—	Colwyn Bay, M.T.	Upper Mitcham, Mitcham	T M.	
Upper Corris, Corris, Merioneth.	nS.	Corris, M.T.	Upper Mossley, Manchester.	M.t.	Mossley, T.
Upper Cumberworth, Huddersfield.	nS.	Denby Dale, M.T.	Upper Penrhyn, Penrhynudraeth, Merioneth.	—	Penrhynudraeth, M.T.
Upper Curdridge, Bot. ey, Hants.	—	Curdridge, M. Botley, T.	Upper Penydaren, Mer-tyur Tydvil.	M.	
Upper Cwmbrian, Cwmbran, Newport, Mon.	M.nS.	Pontnewydd, T.	Upper Poppleton, York.	T.nS.	Acomb, M.
Upper Cwmtwrch, Lower Cwmtwrch, Glam.	T Ex. M.T.		Upper Portslade, Brighton.	T M.t.	Portslade, T.; Sun., nil.
Upper Deal, Deal	M.t.		Upper Rathmines, Dublin	M.	
Upper Dean, Huntingdon.	nS.	Melchbourne, M.T.	Upper Sapey, Worcester.	M.T.	
Upper Denby, Huddersfield.	nS.	Denby Dale, M.T.	Upper Shepperton, Shepperton, Middlesex.	—	
Upper Dicker, Hellingly, Sussex.	M.T.		Upper Sheringham, Sheringham, Norfolk.	nS.	Sheringham, M.T.
Upper Dovercourt, Harwich.	—	Parkeston, M.T.	Upper Shirley, Southampton.	M.	
Upper Freemantle, Southampton.	M.		Upper Skelmorlie, Skelmorlie, Ayrshire.	M.	
Upper Froyle, Alton	M.T.		Upper Slaughter, Lower Slaughter, Gos.	T.	Lower Slaughter, M.
Upper George's Street, Kingstown.	M.t.		Upper Stoke, Coventry.	T L Ex. M.	
Upper Gornal, Dudley.	M.	Lower Gornal, T.	Upper Stratton, Windon.	M.	Stratton St. Margaret, T.
Upper Greetland, Greetland, Halifax.	M.		Upper Tadmarton, Banbury.	nS.	Swalcliffe, M.T.
Upper Hale, Farnham.	M.T.		Upper Tumble, Llannon, Carmarthenshire.	nS.	Tumble, M.T.
Upper Hallford, Shepperton, Middlesex.	M.		Upperthorpe, Sheffield.	M.t.	
Upper Harbledown, Canterbury.	—	Canterbury, M.T.	Upper Welland, Malvern.	—	Malvern Wells, M.T.
Upper Heeley, Sheffield ..	M.		Upper Wyche, Malvern ..	M.T.	Upper Wyche. Sun., 8.30 to 10 a.m.
Upper Hellesdon, Norwich	M.T.		UPPINGHAM.	T Ex. M.T.	
Upper Heyford, Banbury.	nS.	Heyford, M.T.	Uppington, Welling- ton, Salop.	nS.	
Upper Hill, Leominster.	nS.	Hope-under-Diamond, M.T.	Upsall, Thirsk	T.nS.	Borrowby, M.
Upper Horwich, Horwich, Lancs.	M.		Upsire, Waltham Cross.	T.	Waltham Abbey, M.
Upper Howsell, Malvern.	—	Quest Hills M. Malvern Link, T.	Upstreet, Canterbury	M.T.	
Upper Hulme, Leek	nS.	Leek, M.T., 4.	Upton, Andover	nS.	Vernham Dean, M.T.
Upper Knockando, Knockando, Morayshire.	nS.	Knockando, M.T.	Upton, Birkenhead	M.T.	
Upperlands, Co. Derry.	T.	Maghera, M.; Sun., nil.	Upton, Chippenham, see Hawkesbury, Upton.		
Upper Langwith, Mansfield.	nS.	Langwith, M.T.	Upton, Co. Cork	T L M.	Innishannon, T.
Upper Largo, Lower Largo, Fife.	T Ex. M.T.		Upton, Didcot, Berks.	—	Blewbury, M.T.
Upper Llandwrog, Groeslon, Carnarvonshire.	M.nS.	Groeslon, T.	Upton, Gainsborough.	nS.	Willingham, M.
Upper Loughor, Loughor, Glamorgan- shire.	T M.nS.	Loughor, T.	Upton, Huntingdon ..	nS.	Kexby, T.
Uppermill, Oldham ..	M.T.		Upton, Norwich	nS.	Alconbury, M.T.
Upper Minety, Malmesbury.	nS.	Minety, M.T.	Upton, Poole	—	Acle, M.T.
			Upton Stn., Yorks	D.	Lytchett Minster, M.T.
			Upton, Southwell, Notts.	nS.	Sun., nil.
			Upton, Torquay.	M.	Southwell, M.T.
			Upton, Wiveliscombe, Somerset.	nS.	Wiveliscombe, M.
			Upton Bishop, Ross, Herefordshire.	M.T.	Brompton Regis, T., 4.

* nS. = No Sunday Delivery of letters. t = Telegrams despatched but not delivered.
 † Telegraphic, not Postal Address.

For explanation of other symbols, see pages 154 to 156.

Name of Office and Postal Address.	* Character of Office.	Nearest Money Order Office (M.O. Tel. Office (T.L. Exceptional Hours of Tel. Business.	Name of Office and Postal Address.	* Character of Office.	Nearest Money Order Office (M.O. Tel. Office (T.L. Exceptional Hours of Tel. Business.
Upton Cross, Callington, Cornwall.	M.n.S.	Rilla Mill, T.	Uyeasound, Lerwick	M.T.	
Upton Grey, Winchfield.	M.T.		Vaidigarth, Kirkwall	n.S.	Westray, M.T., 4.
Upton Heath, Chester	T M.T.		Valencia Island, Co. Kerry.	M.T.	
Upton Lovel, Wilts..	M.T.		+Valencia Wireless Station	nD.	Open always.
Upton Magna, Shrewsbury.	T.n.S.	Shrewsbury, M.	Vale Road, Guernsey	M.n.S.	St. Sampson's, T.
Upton-on-Severn, Worcester.	T M.T.		Valley, Anglesey	M.T.	
Upton Pyne, Exeter..	—	Stoke Canon, T. Bramford	Valleymount, Dublin	T.	Blessington, M.
Upton St. Leonards, Gloucester.	T.	Speke, M. Painswick Rd., Gloucester, M.	Van, Llanidloes, Mont.	n.S.	Llanidloes, M., T.
Upton Snodsbury, Worcester.	T Ex. M.T.		Vange, Pitsea, Essex..	M.	Pitsea, T.
Upton Warren, Bromsgrove.	—	Wychbold, M.T.	Varteg, Pontypool	M.	Talywain, T.
Upwell, Wisbech	T Ex. M.T.		Vauxhall, Birmingham..	M.T.	
Upway, Dorchester ...	T Ex. M.T.		Veira, Kirkwall.....	n.S.	Rousay, M.T. (partly by sea).
Broadwey	M.		Vellindre, Henllan, Cardiganshire.	M.T.	
Upwood, Huntingdon.	n.S.	Wistow, M. Ramsey, Hunts, T.	Vellindre, Morriston, Glam.	n.S.	Llangyfelach, M.T.
Urchfont, Wilts	T L. Ex. M.T.		Vellindre, Pembroke-shire.	—	Eglwysrwr, M.T.
Urlingford, Co. Kil-kenny.	T L. Ex. M.T.		Vellingwm, Nantgaredig, Carmarthenshire.	n.S.	Nantgaredig, M.T.
Urmston, Manchester	T Ex. M.T.		+Venn Cross Stn.	nD.	9 a.m. to 7 p.m.; Sun., nil.
Urney, Strabane	M.T.		VENTNOR	T Ex.	Sun., 5 to 6 p.m.
Urquhart, Elgin.....	—	Lhanbryde, M. Urquhart Stn., T.	Bonchurch	M.T.	
+Urquhart Stn.	D.	8 a.m. to 7 p.m.; Sun., nil.	Lothor	—	
Urray, Muir of Ord, Ross-shire.	T.	Muir of Ord, M.	Madeira Road	M.	
+Usan Coastguard Station	rD.		Ventry, Dingle, Co. Kerry.	T.n.S.	Dingle, M.
Ushaw, Durham	M.T.		+Verney Junction Stn. ...	rD.	Sun. nil.
Ushaw Moor, Durham.	n.S.		Vernham Dean, Hungerford.	M.T.	
Ushaw Moor Colliery, Durham.	n.S.		Vorwig, Cardigan	n.S.	Cardigan, M.T.
Usk, Newport, Mon. ...	T Ex. M.T.	Ushaw, Moor, M.T.	Verwood, Wimborne..	M.T.	
Ussie Valley, Conon Bridge, Ross-shire.	n.S.	Conon Bridge, M.T.	+Verwood Stn.	n.S.	8 a.m. to 7.30 p.m.; Sun., nil.
Usworth, Washington Stn., Co. Durham.	n.S.	Usworth Colliery, M.	Veryan, Grampond Road, Cornwall.	M.n.S.	Ruan High Lanes, T.
Usworth Colliery, Washington Stn., Co. Durham.	M.n.S.	New Washing-ton, T.	Vicars Cross, Ches-ter.	—	Christleton, M.T.
Utley, Keighley	M.	New Washing-ton, T.	Vicarstown, St. Ann's Hill, Co. Cork.	n.S.	St. Ann's Hill, M.
Utterby, Louth	n.S.		Vicarstown, Strad-bally, Queen's Co.	T.	Berrings, T.
Uttoxeter, Staffs.	T Ex. M.T.	Ludborough, M.T.	Vickerstown, Barrow-in-Furness.	M.T.	Stradbally, M.
Uttoxeter Heath	M.		Victoria, Waundleyd, Newport, Mon.	M.	
UXBRIDGE	T Ex. M.	8 a.m. to 9 p.m.	Victoria Bridge, Strabane.	—	Slon Mills, M.T.
High Street	T M.		Victoria Gares-field, Newcastle-on-Tyne.	M.n.S.	High Spen, T.
The Greenway	M.		Victoria Park, Cardiff ..	T M.T.	
Uxbridge Common ...	M.		Vidlin, Lerwick.....	T.n.S.	Voe, M.

* M. = Money Order Office.

T. = Telegraph Office.

T Ex. = Telephonic Express Delivery Office.

+ Telegraphic, not Postal Address.

For explanation of other symbols, see pages 154 to 156.

Name of Office and Postal Address.	* Character of Office.	Nearest Money Order Office (M.). Tel. Office (T.). Exceptional Hours of Tel. Business.	Name of Office and Postal Address.	* Character of Office.	Nearest Money Order Office (M.). Tel. Office (T.). Exceptional Hours of Tel. Business.
Villierstown, Cappelquin, Co. Waterford.	M.T.		Wainfleet, Lincs	T Ex. M.T.	
Vinehall Street, Robertsbridge, Sussex.	T.	Robertsbridge, M.	Wainhouse Corner, see St. Gennys.		
Vines Cross, Horeham Road, Sussex.	M.T.		Wainscott, Rochester	—	Uppnor, M. Rochester, T. Luddenden, M.T.
Vineyard, Abingdon . . .	M.	Yorkley, M.T.	Wainstalls, Halifax . .	ns.	
Virginia Hill, Lydney . . .	—		WAKEFIELD	T Ex.	7 a.m. to 10 p.m.; Sun., 5 to 6 p.m.
Virginia, Co. Cavan . . .	M.T.		Agbrigg Road	M.	Kirkgate Rly. Stn. office (rD.) open always.
Virginia Road, Virginia, Co. Cavan.	ns.	Crossakiel, M. Virginia, T., 7.	Alverthorpe	M.T.	Westgate Rly. Stn. (rD.) 7.0 a.m. to 11 p.m.
Virginia Water, Surrey.	M.T.		Belle Vue	T M.t.	
Virkie, Lerwick	ns.	Dunrossness, M.	East Moor	M.	
Voe, Lerwick	M.T.	Sumburgh, T.	Haddingley Hill	T Ex. M.T.	
Vowchurch, Hereford	ns.	Peterchurch, M.T.	Lawns Lane	T M.t.	
Vron, Llangollen	M.T.		Lower Kirkgate	M.	
Vyrnwy Lake (or Llanwddyn), Llanfyllin, Montgomeryshire, see Llanwddyn.	ns.		New Scarboro'	—	
Wabertwaite, } Bootle Station, Cumberland.	ns.	Bootle, Cumb., M.	Newton Hill	T M.t.	
Wadborough, Worcester.	—	Eskmeals, T. Pershore, M. Scoulton, T.	Northgate	M.	
Waddesdon, Aylesbury.	M.T.		Pinterfields Road . . .	M.	
Waddingham, Kirton Lindsey, Lincs.	M.T.		St. John's	M.	
Waddington, Clitheroe	ns.	Waddington, Yorks. T.	St. Michael's	M.T.	
Waddington, Lincoln	T Ex. M.T.	Waddington, Lincs, T.	Sandal	M.	
+Waddington Stn., Lincs.	rd.	Sun., nil.	Thornes Lane	M.	
Waddon, Croydon	M.T.		Upper Kirkgate	M.	
Wadebridge, Cornwall.	T Ex. M.T.		Westgate	M.	
Egloshayle Road	—		Waking, Great, see Great Waking.		
Wadeford, Chard	ns.	Combe St. Nicholas, M.T.	Wakes Colne, Essex	M.T.	
Wadenhoe, Oundle . . .	M.T.		Walberswick, Southwold, Suffolk	T M.	Southwold, T.
Wadesmill, Ware	—	High Cross, M.T.	Walberton, Arundel . .	M.T.	
Wadhurst, Sussex	T Ex. M.T.	Wadhurst, T.	Walcot, Norwich	ns.	Happisburgh M.T. Lutterworth, M.T. Billinghay, M.T. Glasson, M.T., 4.
Wadhurst Station Road, Wadhurst, Sussex.	T M.		Walcote, Lutterworth, Leicestershire.	—	
Wadeley, Sheffield	—	Middlewood Rd. Sheffield, M. Sheffield, T. Sheffield, T.	Walcott, Lincoln	ns.	
Wadsley Bridge, Sheffield.	M.		Walders town, Athlone.	ns.	
Wadsworth, Hebden Bridge.	M.T.		Walderton, Emsworth	M.T.	
Wadworth, Doncaster.	T L. Ex. M.T.		Waldingfield, see Great and Little Waldingfield.		
Waenfawr, Carnarvon	ns. M.T.		Waldridge Colliery, Chester-le-Street, Co. Durham.	M.ns.	Chester-le Street, T.
			Waldringfield, Woodbridge.	—	Woodbridge, M. Newbourne, T.
			Waldron, Cross in Hand, Sussex.	M.T.	
			Wales, Sheffield	M.T.	
			Walesby, Market Rasen, Lincs.	ns.	
			Walesby, Newark	T ns.	Tealby, M.
			Walford, Ross, Herefordshire.	ns.	Ollerton, M.T., 4. Ross, Herefordshire, T.
			Walford Heath, Shrewsbury.	ns.	Bonere Heath, M.T.
			Walgrave, Northampton.	T Ex. M.T.	
			Walkden, Manchester Hill Top	M.	
			Walker, Newcastle-on-Tyne.	T Ex. M.T.	+Walker. Sun., 8.30 to 10 a.m.

* ns. = No Sunday Delivery of letters. t. = Telegrams despatched but not delivered. † Telegraphic, not Postal Address.

For explanation of other symbols, see pages 154 to 156.

Name of Office and Postal Address.	* Character of Office.	Nearest Money Order Office (M.) Tel. Office (T.) Exceptional Hours of Tel. Business.	Name of Office and Postal Address.	* Character of Office.	Nearest Money Order Office (M.) Tel. Office (T.) Exceptional Hours of Tel. Business.
Waltham St. Lawrence , Twyford, Berks.	M.T.		Wangford , Suffolk ..	T Ex.	
Waltham, Great , see Great Waltham .			Wanlockhead , Leadhills, Lanarkshire ..	M.T.	
Waltham, Little , see Little Waltham .			Wansford , Driffield ..	nS.	Nafferton, M.T.
<i>Walton, Aylesbury</i>	nS.	Boston Spa, M.T.	Wansford , Northants.	T Ex.	
Walton , Boston Spa, Yorks.	nS.	Street, Som., M.T.	Wanstrow , Shepton Mallet.	M.T.	Batcombe, M.
Walton , Bridgwater ..	—	Brampton, Cumb., M.	Wanswell , Berkeley, Glos.	nS.	Newtown, M
Walton , Brampton, Cumberland.	T.	Walton, Cumb., T.	WANTAGE	T Ex.	Berkeley T.
Walton , Chesterfield ..	nS.	New Brampton, M.T.	Wantage Road Stn.	rD.	Sun., nil.
<i>Walton, Felixstowe, Suffolk</i>	M.T.	†Walton, Suffolk, T.	Wappenham , Towcester.	T Ex.	
Walton , Kington	Tl. x.	New Radnor, M.	Warbleton , Heathfield Tower, Sussex.	nS.	
<i>Walton, Liverpool</i>	T.	Walton, Radnorshire, T.	Warborough , Wallingford.	M.T.	
Walton , Lutterworth, Leicestershire.	M.T.	Sun., 9 to 10 a.m.	Warboys , Huntingdon	T Ex.	
Walton , Stafford	—	Gilmorton, M.T.	Warburton , Warrington.	nS. T.	Heatley Heath, M.T.
Walton , Wakefield	M.T.	Milford, Staffs, M.T.	Warcop , Westmorland	T Ex.	
Walton Highway , Wisbech.	nS.	Walton, Wakefield, M.T.	<i>Ward End, Birmingham</i>	M.T.	
Walton-in-Gordano , Clevedon.	—	West Walton, M.T.	Ward, Tho , Dub in ..	M.	Finglas, M.T., I.
Walton-le-Dale , Preston.	T Ex.	East Clevedon, Clevedon, M.	Wardington , Banbury	T L. Ex.	
Walton-le-Wolds , Loughborough.	M.T.	Clevedon, T.	<i>Wardlawhill, Rutherglen, Glasgow.</i>	M.T.	
Walton-on-the-Hill , Epsom.	nS.	Barrow-on-Soar, M.T.	Wardle , Rochdale	T M.	Smallbridge, T.
Walton-on-the-Naze , Essex.	nS.		Wardleworth , <i>Rochdale</i>	nS.	
<i>Naze Park</i>	—		Wardley Colliery , Newcastle-on-Tyne.	M.	Bill Quay, M.T.
WALTON ON THAMES.	T Ex.		WARE	T Ex.	
<i>Church Street</i>	M.t.		<i>Amwell End</i>	M.	
<i>Hersham</i>	M.t.		<i>Musley</i>	M.	
<i>Rydens Grove</i>	—		Wareham , Dorset....	M.T.	
<i>Terrace Road</i>	—		Warehorne , Ashford	T Ex.	
Walton-on-Trent , Burton-on-Trent.	T Ex.		Wareside , Ware	nS.	Ham Street, M.T.
<i>Walton St. Mary, Clevedon.</i>	M.T.		Waresley , Sandy	nS.	Widford, M.
<i>Walverden, Nelson</i>	M.		Warfield Street , Bracknell.	—	Gaunlingay, M.T.
Wambrook , Chard ..	nS.	Chard, M.T.	Wargrave , Berks	T Ex.	Bracknell, M. T.
Wamphray , Beattock, Lumfrieshire.	T.nS.	Johnstone Bridge, M.	<i>Upper Wargrave</i>	M.T.	Wargrave, Berks. T.
Wanborough , Guildford.	—	Normandy, M.	<i>Wargrave, Newton-le-Wiloues.</i>	T Ex.	†Wargrave, Lancs.
†Wanborough Stn., Surrey	D.	Wanborough Stn., Surrey, T.	Warham All Saints , Wells, Norfolk.	nS.	Stun., nil.
Wanborough , Swindon.	M.T.	Sun., nil.	Warington , Ballynahinch, Co. Down.	nS.	Wells, Norfolk, M.T.
	nS.	Wanborough, Wilts, T.	Warington , Lurgan	nS.	Dromore, Down, M.T., 4.
			Wark , Coldstream	M.T.	
			Wark , Northumberland.	T M.	Coldstream, T.
			Wark , Northumberland.	nS.	
			Warkleigh , Umberleigh, Devon.	T Ex.	Chittlehampton, M.
				nS.	Chittlehamholt, T.

* nS. = No Sunday Delivery of letters. t = Telegrams despatched but not delivered.
 † Telegraphic, not Postal Address.

For explanation of other symbols, see pages 154 to 156.

Name of Office and Postal Address.	* Character of Office.	Nearest Money Order Office (M.I. Tel. Office (T.I. Exceptional Hours of Tel. Business.	Name of Office and Postal Address.	* Character of Office.	Nearest Money Order Office (M.I. Tel. Office (T.I. Exceptional Hours of Tel. Business.
Warkton , Kettering ..	—	Kettering, M.T.	Warriston , Edinburgh ..	M.t.	
Warkworth , Acklington, Northumberland.	T Ex. M.T.		Warsash , Southampton	M.T.	
<i>Warley Common, Brentwood.</i>	T Ex. M.T.	† Warley Common, Sun., nil.	Warslow , Buxton	T.n.S.	Hartington, M.
Warlingham , Whyteleaf, Surrey.	T Ex. M.T.		Warsop , Mansfield	M.T.	
Warmingham , Sandbach, Cheshire.	—	Elworth, M.T.	Warsop Vale , Mansfield.	n.S.	Shirebrook, T.
Warmington , Banbury	n.S.	Avon Dassett, M.T.	Warstock , Birmingham.	T Ex. M.T.	
Warmington , Oundle	T L. Ex. T Ex. M.	Elton, M.	Warter , York	M.T.	Nunburnholme Stn., T., 4.
WARMINSTER	T Ex. M.		Warthill , Meikle Warble, Aberdeenshire.	n.S.	Rothie Norman, M.T.
<i>The Obelisk</i>	M.		† Warble Station	D.	8 a.m. to 7 p.m. (8 p.m. 1st July to 31st Oct.)
<i>Warmminster Common</i>	T Ex. M.T.				Sun., nil.
Warmley , Bristol	M.	Warmley, T.	Wartling , Pevensey, Sussex.	—	Boreham Street, M.
Warmley Tower , Bristol.			Wartnaby , Melton Mowbray.	—	Pevensey, T. Asfordby, M. Grimston.
Warmsworth , Doncaster.	n.S.	New Edlington, Doncaster, M. Doncaster, T. Broadmayne, M. West Meon, M.T.	Warton , Atherstone ..	n.S.	Leics., T. Polesworth, M.T.
Warmwell , Dorchester	T L. Ex. T.		Warton , Carnforth	M.	Carnforth, T.
Warnford , Bishop's Waltham, Hants.	—		Warton , Preston	n.S.	Freckleton, M.T.
Warnham , Horsham ..	M.T.		WARWICK	T Ex.	8 a.m. to 9 p.m.
Warninglid , Haywards Heath.	M.T. T Ex.		<i>Enscoate</i>	M.t.	
Warrenby , Redcar ..	M.	Redcar, T.	<i>Enscoate Road</i>	M.	
Warrenpoint , Co. Down.	M.T. T		<i>Smith Street</i>	M.	
Warren Row , Henley-on-Thames.	—	Littlewick Green, M.T.	<i>The Cape</i>	—	
Warrenstown , Drumree, Co. Meath.	n.S.	Drumree, M.T.	<i>West Street</i>	T M.	
WARRINGTON	T Ex.		Warwick Bridge , Carlisle.	M.T.	
<i>Battersby Lane</i>	M.		Wasbister , Kirkwall ..	n.S.	Rousay, M.T., 5.
<i>Bevesey Road</i>	M.		Wasdale , Gosforth, Cumberland.	T.n.S.	Gosforth, Cumberland, M.; Sun., nil.
<i>Causeway</i>	M.		Washaway , Cornwall.	T.	St. Mabyn, M. Sun., nil.
<i>Church Street</i>	M.t.		Wash Common , Newbury.	n.S.	Tiverton, M.T.
<i>Folly Lane</i>	M.		Washfield , Tiverton ..	T Ex. M.T.	
<i>Howley</i>	M.		Washford , Taunton ..		
<i>Knutsford Road</i>	M.		Washingborough , Lincoln.	n.S.	Lincoln, T. Heighington, Lincoln, M.
<i>Latchford</i>	M.T.		† Washingborough Stn. ...	rD.	8 a.m. to 6 p.m. Sun., nil.
<i>Lovely lane</i>	—		Washington , Pulborough, Sussex.	M.T.	
<i>Manchester Road</i>	M.		Washington Station , Co. Durham.	T Ex. M.T.	
<i>Market Place, BO</i>	T M.t.		Washington Village , Washington Station, Co. Durham.	T M.n.S.	New Washington, T.
<i>Orford Lane</i>	M.		Waskerley , Darlington.	M.n.S.	Castleside, T., 4.
<i>Padgate Lane</i>	M.t.		† Waskerley Stn.	rD.	7 a.m. to 6 p.m. Sun., nil.
<i>Sankey Bridges</i>	T Ex. M.T.		Wasperton , Warwick	—	Barford, Warwickshire, M.T.
<i>Sankey Green</i>	M.		Wass , Malton	n.S.	Ampleforth, M.T.
<i>Stockton Heath</i>	T Ex. M.T.	Sun., 8.30 to 10 a.m.			
<i>Walton Road</i>	M.				
<i>Wellfield Street</i>	M.				
<i>Wilespool</i>	M.				
<i>Wimwick Road</i>	M.				
<i>Wimwick Street</i>	T M.t.				

* M. = Money Order Office.

T. = Telegraph Office.

T Ex. = Telephonic Express Delivery Office.

† Telegraphic, not Postal Address.

For explanation of other symbols, see pages 154 to 156.

Name of Office and Postal Address.	* Character of Office.	Nearest Money Order Office (M.O. Tel. Office) or Exceptional Hours of Tel. Business.	Name of Office and Postal Address.	* Character of Office.	Nearest Money Order Office (M.O. Tel. Office) or Exceptional Hours of Tel. Business.
<i>Watchcote, Failsworth, Manchester.</i>	M.		<i>Watersheddings, Oldham</i>	M.	
Watchet , Somerset ..	T Ex. M.T.		<i>Waterside, Chesham, Bucks.</i>	M.	
Watchfield , Shrivensham, Berks.	—	Shrivensham, M.T.	<i>Waterside, Coleraine ...</i>	M.	Fenwick, M.T.
Watchgate , Kendal..	T.n.S. M.T. n.S. M.T.	Burneside, M.	Waterside , Kilmarnock.	n.S.	
Waterbeach , Cambridge.	M.T.		<i>Waterside, Londonderry</i>	M.t.	Bradwell-on-Sea, M.T.
Waterbeck , Ecclefechan, Dumfriesshire.	T.	Hemel Hempstead, M.	Waterside , Southminster, Essex.	—	Great Milton, M.T.
Water End , Hemel Hempstead.	T.	Castletown Berehaven, M.	Waterstock , Wheatley, Oxon.	—	Llanstadwell, M.
Waterfall , Bantry	T.		Waterstone , Milford Haven.	n.S.	Milford Haven, T.
<i>Waterfall, Blackburn....</i>	M.		Water Stratford , Buckingham.	n.S.	Tingewick, M.T.
Waterfall , Cork	—	Ballincollig, M.T., 4.	Waters Upton , Wellington, Salop.	M.n.S.	High Ercall, T., 4.
Waterfoot , Manchester	T Ex. M.T. M. M. M.T.		Waterville , Co. Kerry.	M.T.	
<i>Edgeside Holme</i>	M.		WATFORD	T Ex. M.t.	8 a.m. to 9 p.m.; Rly. Stn. office, (rD.) open 7 a.m. to 9 p.m. weekdays.
<i>Newchurch.....</i>	M.		<i>Bushey Hall Road ..</i>	T M.t.	
<i>Whitecell Bottom ...</i>	M.T.		<i>Callow Land</i>	M.	
WATERFORD	T Ex. M. T M.t. M. M.t. M.t. T M.t. M. —	8.25 a.m. to 9.25 p.m.; Sun., 5.25 to 6.25 p.m.	<i>High Street</i>	M.	
<i>Ballytruckle</i>	M.		<i>Leavesden Road ...</i>	M.	
<i>Barrack Street</i>	T M.t.		<i>Market Street</i>	—	
<i>Broad Street</i>	M.		<i>Orhey</i>	M.t.	
<i>Ferrybank</i>	M.t.		<i>Queens Avenue.....</i>	—	
<i>King Street, BO.</i>	M.t.		<i>The Parade</i>	T Ex. M.t. M. M.t. M.t. M.	
<i>Newton</i>	T M.t.	9.25 a.m. to 7.25 p.m.	<i>Vicarage Road.....</i>	M.	
<i>Parnell Street</i>	M.		<i>Watford New Town</i>	M.t.	
Waterford , Hertford	—	Bengco, M.T.	<i>Whippendell Road ..</i>	M.t.	
Watergrasshill , Fermoy.	T.	Glenville, M.	<i>Woodford Road</i>	M.	
Waterhead , Oldham	T Ex. M.T. M.n.S.	†Waterhead.	Watford , Rugby	—	Long Buckby, M.T.
Waterhouses , Staffs, Ashbourne.	M.n.S.	Waterhouses Stn., T.; 9 a.m. to 6 p.m.; Sun., nil.	Wath , Cleator Moor, Cumberland.	—	Cleator Moor, M.T.
Waterhouses , Durham.	M.n.S.	Esh Winning, T.	Wath , Melmerby, Yorks.	—	Melmerby, Yorks, M.T.
Wateringbury , Maidstone.	T Ex. M.T. M.		Wath - on - Dearne , Rotherham.	T Ex. M.T.	
<i>Water Lane, Radcliffe, Manchester.</i>	M.		<i>Doncaster Road</i>	—	
<i>Waterloo, Clitheroe</i>	M.		Watlington , Downham.	M.T.	Watlington, Norfolk, T.
<i>Waterloo, Liverpool</i>	T Ex. M.T.	Sun., 9 to 10 a.m.	Watlington , Wallingford.	T Ex. M.T. n.S.	Watlington, Oxon, T.
<i>Waterloo, Pudsey, Leeds</i>	—		Watnall , Nottingham	n.S.	Kimberley, M.T.
Waterloo , Wislaw ...	n.S.	Overtown, M.T.	Watten , Caithness	M.T.	
Waterlooville , Cosham, Hants.	T Ex. M.T.		†Watten Stn.	rD.	Sun., nil. Bickingham, M.
<i>Stakes Hill.....</i>	—		Wattisfield , Diss	—	Walsham-le-Willows, T.
Watermillock , Penrith.	M.T. n.S. M. n.S.		Watton , Beverley	n.S.	Cranswick, M.T.
<i>Watermoor, Cirencester..</i>	M. n.S.	Wansford, M.T.	Watton , Hertford	T Ex. M.T. M.T.	Watton, Herts, T.
Water Newton , Wansford, Northants.	n.S.		Watton , Thetford	M.T.	Watton, Norfolk, T.
Waternish , Portree ..	M.T.		<i>Wattstown, Fynshir, Rhondda (Glam.).</i>	M.	
Water Orton , Birmingham.	M.T.		<i>Wattsville, Cross Keys, Newport, Mon.</i>	T Ex. M.T. M.n.S.	Gowerton, T.
Waterperry , Wheatley, Oxon.	—	Worminghall, M. Wheatley, Oxon, T. Coldwatham, M. Bury, Sussex, T.	Waunariwydd , Gowerton, Glam.		
Watersfield , Pulborough, Sussex.	—				

* n.S. = No Sunday Delivery of letters. † = Telegrams despatched but not delivered.
 † Telegraphic, not Postal Address.

For explanation of other symbols, see pages 154 to 156.

Name of Office and Postal Address.	* Character of Office.	Nearest Money Order Office (M.O.) Tel. Office (T.O.) Exceptional Hours of Tel. Business.	Name of Office and Postal Address.	* Character of Office.	Nearest Money Order Office (M.O.) Tel. Office (T.O.) Exceptional Hours of Tel. Business.
Wauliwyd , Newport, Mon. <i>Victoria</i>	T Ex. M.T. nS. M.		Weeley , Essex	T Ex. M.T.	
Wavendon , Woburn Sands, Beds.	M.	Woburn Sands, T.	Weeley Heath , Weeley, Essex.	—	Weeley, M.T.
Waverton , Chester ..	nS.	Christleton, M.T.	Weeting , Brandon	—	Brandon, M.T.
Waverton , Wigton....	nS.	Wigton, M.T.	Weeton , Leeds	T L.nS. M.T.	Huby, M.T.
<i>Wavertree, Liverpool</i>	M.T.	Sun., 9 to 10 a.m.	Weisdale , Lerwick....	T.nS. M.	Trستا, M. Whitwell,
Wawne , Hull	M.nS.	Sutton, Yorks, T., 4.	Weilbeck , Worksop....	—	Derbyshire, T. Mattishall, M.T. Leadenham, M.T.
<i>Ways Green, Winsford, Cheshire.</i>	—		Welborne , Dereham ..	—	
Weald , Sevenoaks	T Ex. M.T.		Welburn , Lincoln ..	—	
<i>Wealdstone, Harrow</i>	T Ex. M.T.	†Wealdstone.	Welburn , York	M.T.	
Weare , Axbridge, Somerset.	T Ex. M.T.	Axbridge, M.	Welbury , Northaller-ton.	M.T. nS.	
Weare Giffard , Bideford.	T Ex. M.T.		Welby , Grantham.....	nS.	Ropsley, M. Oasby, T. Cloghan, Co. Donegal, T., 4.
Wearhead , Co. Durham	T.	Torrington, M.	Welchtown , Strabane	M.	
<i>Wearmouth Colliery, Sunderland.</i>	T.nS.	Cowshill, T.	Weldon , Kettering	T L.Ex. M.T.	
Weasenham St Peter , Swaffham.	M.nS.		†Weldon and Corby Stn. ...	M. i. nS.	Sun., nil.
<i>Weaste, Manchester</i>	M.		Welford , Rugby	rD.	
Weaverham , North-wich.	T Ex. M.T.		Welford - on - Avon , Stratford-on-Avon.	T Ex. M.T.	
Weaverthorpe , York.	T Ex. M.T.		Well , Bedale	nS.	West Tanfield, M.T.
Webheath , Redditch	nS. M.	Headless Cross, T.	Welland , Malvern	M.T.	
Wedmore , Cheddar, Somerset.	M.		Wellbank , Dundee....	nS.	Broughty Ferry, M. Monkie Stn., T.; 7.30 a.m. to 7.30 p.m.; Sun., nil.
WEDNESBURY	T Ex. M.T.		Wellbourne , War-wick.	M.T.	
<i>Darlaston</i>	T Ex. M.T.		†Wellfield Stn.	rD.	5 a.m. to 11 p.m.; Sun., train times.
<i>Darlaston Green</i>	M.		†Wellhail Stn.	rD.	Sun., train times.
<i>Fallings Heath</i>	M.		Welling , Kent	T Ex. M.T.	Sun., nil.; Rly. Stn. office open train times on Sun.
<i>King's Hill</i>	M.T.			nS.	
<i>Market Place</i>	M.		WELLINGBOROUGH , <i>Gordon Road</i>	T Ex. M.	Midland Rly. Stn. office (rD.) open on week-days, 7 a.m. to 10.30 p.m. Sun., nil.
<i>Mesty Croft</i>	M.		<i>High Street</i>	M.	
<i>Moxley</i>	M.		<i>Little Irchester</i>	T.	
<i>Oakeswell</i>	M.		<i>Oxford Street</i>	M.	
<i>Wood Green</i>	—		<i>Viarian Road</i>	M.	
Wednesfield , Wolverhampton.	M.T.		Wellingore , Lincoln..	M.	Navenby, T.
<i>New Cross</i>	—		WELLINGTON , SALOP , <i>Haygate Road</i>	T Ex.	Rly. Stn. office (rD.) open till 11.35 p.m.
<i>Prestwood Road</i>	M.		<i>Mill Bank</i>	—	
<i>Wood End</i>	—		WELLINGTON , SOMERSET , <i>Springfield</i>	M.	
Woodon , Aylesbury ..	—	Whitchurch, Bucks, M.T.		T Ex.	
Woodon , Northants ..	M.T.			M.	
<i>Road Woodon</i>	T Ex. M.T.			—	
Woolford , Lichfield....	T Ex. M.T.	Whittington Barracks, M. Kettering, M.T.		M.	
Woolley , Kettering ..	T.			T Ex.	
Week St. Mary , Hillsworthy	M.T. nS.			M.	

* M. = Money Order Office.

T. = Telegraph Office.

T Ex. = Telephonic Express Delivery Office.

† Telegraphic, not Postal Address.

For explanation of other symbols, see pages 154 to 156.

Name of Office and Postal Address.	* Character of Office.	Nearest Money Order Office (M.O.) Tel. Office (T.) Exceptional Hours of Tel. Business.	Name of Office and Postal Address.	* Character of Office.	Nearest Money Order Office (M.O.) Tel. Office (T.) Exceptional Hours of Tel. Business.
West Auckland, Bishop Auckland.	T Ex. M.T.		Westbury Leigh, Westbury, Wilts.	M.	Westbury, Wilts., T.
West Ayton, Yorks ..	T Ex. M.T.		Westbury-on-Savern, Newnham, Glos.	M.T. T Ex.	
<i>West Bank, Widnes.....</i>	M.t.		Westbury-on-Trym, Bristol.	T Ex. M.T.	
<i>West Barnes, New Malden, Surrey.</i>	T M.t.		<i>Henleaze.....</i>	M.	
West Barnes, Dunbar	M.T.		<i>Westbury Park, Bristol..</i>	M.t.	
West Bay, Bridport ..	T Ex. M.T.		West Butterwick, Doncaster.	M.T. nS.	
<i>West Bay, Dunoon</i>	M.		West Byfleet, Wey- bridge.	M.T.	
West Benhar, Hart- hill, Lanarkshire.	nS.	Harthill, M.T.	<i>Station Road.....</i>	—	
West Bergholt, Essex.	T L. M.T.		West Calder, Mid- lothian.	M.T. nS.	
West Boldon, East Boldon, Co. Durham.	M.t.	East Boldon, T.	West Camel, Bath ..	nS.	Queen Camel, M.T.
West Bellington, Macclesfield.	T Ex. M.T.		<i>West Cannock, Hednes-</i> <i>ford, Staffs.</i>	M.	
West Bolton, Alnwick <i>Westborough, Deuvsbury..</i>	nS.	Glanton, M.T.	West Challow, Wan- tage.	—	Childrey, M.T.
<i>Westbourne, BO, Bourne-</i> <i>mouth.</i>	M.t. T Ex. M.T.	Sun., nil.	West Charlton, Kingsbridge.	—	Kingsbridge, M.T.
Westbourne, Ems- worth.	M.T.		West Chickerell, see Chickerell.	—	
West Bradenham, Thetford.	T Ex. M.	Wendling, T.	West Chiltington, Pulborough, Sussex.	M.T.	
West Bradford, Clitheroe.	nS.	Waddington, M.T.	West Chinnock, Merriott, Somerset.	nS.	Norton-sub- Hamdon, M.T.
West Bridgford, see Nottingham.			West Clandon, Guildford.	T Ex. M.T.	
WEST BROMWICH	T Ex.	8 a.m. to 9 p.m.	<i>Westcliff-on-Sea, BO,</i> <i>Southend-on-Sea.</i>	M.T.	} Westcliff-on- Sea, Sun., 8.30 to 10 a.m. 1 June to 30 Sept.
<i>Bromford Lane</i>	M.		West Coker, Yeovil ..	T Ex. M.T.	
<i>Carter's Green</i>	M.		West Cornforth, Co. Durham.	T Ex. M.T.	
<i>Churchfield</i>	M.		Westcote, Chipping Norton.	nS.	Fifield, M. Great Rissing- ton, T.
<i>Florence Road</i>	M.		Westcott, Aylesbury..	—	Waddesdon, M.T.
<i>Gold's Hill</i>	M.		Westcott, Dorking ..	T Ex. M.T.	
<i>Greets Green</i>	T Ex. M.T.		West Cottingwith, York.	M.T. nS.	
<i>High Street</i>	T M.t.		West Cowes, see Cowes.	—	
<i>Hill Top</i>	T Ex. M.T.		West Cranmore, Shepton Mallet.	T Ex. T.	Doultling, M.
<i>Spon Lane</i>	T M.		West Cross, Glam. ...	M.T.	
<i>Walsall Street</i>	M.		<i>West Cross, Wiltshire ..</i>	M.	
<i>Westbrook, Margate</i>	M.t.		West Dean, Chiches- ter.	M.T.	
West Buckland, King-bridge.	nS.	Thurleston, M.T.	West Dean, Salisbury	M.	Dean Stn., Hants, T.; Sun. nil.
West Buckland, South Molton.	M.nS.	Filleigh, T.	West Deeping, Peter- borough.	nS.	Market Deeping M.T.
West Buckland, Wellington, Somerset.	nS.	Wellington, Som., M. Bradford-on- Tone, T.	West Derby, Liverpool ..	M.T.	Sun., 9 to 10 a.m.
West Burton, Ays- garth, Yorks.	M.T.		West Dereham, Stoke Ferry, Norfolk.	—	Stoke Ferry, M.T., 4.
Westbury, Wilts.	M.T. T Ex.	Westbury, Wilts, T.	West Didsbury, Manchester.	M.T.	8.30 a.m. to 8 p.m.
Westbury, Brackley, Northants.	M.T.	Westbury, Bucks, T.	<i>Barlow Moor Road</i>	M.t.	
Westbury, Shrewsbury	M.T.	Westbury, Salop, T.			
+ Westbury, Salop, Stn.	T L. nD.	8 a.m. to 6 p.m.; Sun., nil.			
Westbury, Wells, Somerset.	T Ex. M.T.	Westbury, Som., T.			

* M. = Money Order Office.

T. = Telegraph Office.

T Ex. = Telephonic Express Delivery Office.

† Telegraphic, not Postal Address.

For explanation of other symbols, see pages 154 to 156.

Name of Office and Postal Address.	* Character of Office.	Nearest Money Order Office (M.). Tel. Office (T.). Exceptional Hours of Tel. Business.	Name of Office and Postal Address.	* Character of Office.	Nearest Money Order Office (M.). Tel. Office (T.). Exceptional Hours of Tel. Business.
West Down , Devon ..	T.n.S.	Ilfracombe, M. 4.	West Grinstead , Horsham.	T.	8 a.m. to 7 p.m.; West Grinstead, near station, M.
<i>West Drayton</i> , <i>Yiewsley</i> , <i>Middlesex.</i>	T M.t.	+West Drayton.	West Grinstead , near Station , Horsham.	M.n.S.	West Grinstead, T.
<i>West End</i> , <i>Bracknell</i>	M.		West Hadden , Rugby	M.T.	
<i>West End</i> , <i>Davlish</i>	M.		West Hagley , Stour-bridge.	M.	Hagley, T.
<i>West End</i> , <i>Egham</i> , <i>Surrey.</i>	M.		West Hall , Carlisle ..	T.n.S.	Gilsland, M.
West End , Leeds	n.S.	Darley, M.T., 5.	West Hallam , Derby	T Ex.	
<i>West End</i> , <i>Morecambe</i> , <i>Lanca.</i>	T Ex.			M.T.	
West End , Southamp- ton.	M.T.	West End, Hants, T.	West Halton , Don- caster.	n.S.	Alkborough, T.
West End , Woking ..	M.T.	West End, Surrey, T.	Westham , Pevensy, <i>Sussex.</i>	M.	Pevensy, T.
+ Westenhanger Stn.	rD.	Sun., train times	<i>Westham, Weymouth</i>	T M.t.	
Westerdale , Gros- mont, Yorks.	n.S.	Castleton, Yorks, M.T.	Westhampnett , Chi- chester.	—	Chichester, M.T.
Westerdale , Halkirk, Caithness.	n.S.	Halkirk, M.T., 6.	West Hanney , Want- age.	—	East Hanney, M.T.
Westerfield , Ipswich	—	Ipswich, M.T.	West Hanningfield , Chelmsford.	T.n.S.	Stock, M.
Westerham , Kent ..	T Ex.		West Harptree , Bristol.	—	East Harptree, M.T.
Westerham Hill , Westerham, Kent.	M.	Biggin Hill, T.	WEST HARTLEPOOL	T Ex.	7 a.m. to 10 p.m. Sun., 5 to 6 p.m.; Rly. Stn office (nD.) open 6 a.m. to 11 p.m. week-days; Sun., 8 a.m. to 9 a.m., 6 p.m. to 7 p.m. and 8.30 p.m. to 9 p.m. Ship telegrams not delivered after dark.
Westerhope , New- castle-on-Tyne.	T.n.S.	Kenton, M.	<i>Belle Vue</i>	M.	
Westerleigh , Bristol.	T Ex.	Yate, M.T.	<i>Brunswick Street</i>	M.	
Westerton , Glasgow ..	n.S.	Bearsden, M.	<i>Collinwood Road</i> ..	M.	
West Ewell , Epsom ..	T M.t.	Drumchapel, T.	<i>Elwick Road</i>	M.	
<i>Westeze</i> , <i>Tiverton</i>	M.	Ewell, T.	<i>Lynn Street</i>	M.	
West Farleigh , Maid- stone.	M.T.	Sun., nil.	<i>Middleton Road</i>	M.t.	
West Felton , Oswestry	T L. Ex.		<i>Milton Road</i>	T M.t.	
<i>West Ferry</i> , <i>Broughty</i> <i>Ferry</i> , <i>Forfarshire.</i>	M.T.		<i>Stranton</i>	T M.t.	
Westfield , Battle, Sussex.	M.T.	Westfield, Sussex, T.	<i>York Road</i>	M.	
<i>Westfield</i> , <i>Radstock</i> , <i>Bath.</i>	—		<i>West Harton</i> , <i>South</i> <i>Shields.</i>	M.	
<i>Westfield</i> , <i>Retford</i>	M.		Westhay , Bridgwater	n.S.	
Westfield , Bath- gate.	T.	Avonbridge, M.	Westhead , Ormskirk	n.S.	
Westfields , Hereford	n.S.	Westfield, West Lothian, T.	West Heath , Birming- ham.	T M.	
<i>Westgate</i> , <i>Burnley</i>	—	Widemarsh, M.		—	Cove, M.
Westgate , Co. Dur- ham.	M.t.	Hereford, T.	West Heath , Farn- borough, Hants.	—	Farnborough, Hants, T.
<i>Westgate</i> , <i>Olley</i>	M.T.		West Hendred , Stevenon, Berks.	—	East Hendred, M.T.
Westgate-on-Sea , Kent.	n.S.		West Heslerton , York.	T Ex.	
<i>Belmont Road</i>	T Ex.	8 a.m. to 9 p.m. week-days; Sun., 5 to 6 p.m. 1 July to 30 Sept.; Rly. Stn. office (rD.) open at train times on Sun.	Westhild , Hereford ..	M.T.	Wittington, M.
West Gorton , Manchester	—		West Hill , Ottery St. Mary, Devon.	n.S.	Whitstone, T.
West Green , Winch- field.	T.	Hartley Wint ngy, M.	West Hoathly , East Grinstead.	M.T.	Ottery St. Mary, M.T.
West Grimstead , Salisbury.	n.S.	Alderbury, M.T.			

* n.S. = No Sunday Delivery of letters. † = Telegrams despatched but not delivered.
‡ Telegraphic, not Postal Address.

For explanation of other symbols, see pages 154 to 156.

Name of Office and Postal Address.	* Character of Office.	Nearest Money Order Office (M.O. Tel. Office (T.)) Exceptional Hours of Tel. Business.	Name of Office and Postal Address.	* Character of Office.	Nearest Money Order Office (M.O. Tel. Office (T.)) Exceptional Hours of Tel. Business.
<i>West Hoe, Plymouth</i>	M.T.		West Liss, East Liss, Hants.	T Ex.	
Westhepe, Hereford	nS.	Canon Pyon, M.T.	<i>West Looe, Looe, Cornwall.</i>	M.T.	
Westhorpe, Stowmarket.	nS.	Finningham, M.T.	<i>West Lowestoft, Lowestoft.</i>	M.	
West Horsley, Leatherhead.	M.T.		West Lulworth, Wareham, Dorset.	M.T.	
West Hougham, Dover.	nS.	Alkham, M.; Dover, T., 4.	West Luton, York	M.nS.	Weaverthorpe, T.
West Houghton, Bolton.	T Ex.				Keinton - Mandeville, M.
<i>Daisy Hill</i>	M.T.		West Lydford, Taunton.	nS.	Lydford - on - Posse, T.
<i>Wingates</i>	M.		West Lynn, King's Lynn.	T	King's Lynn, T.
Westhouses, Alfreton	M.	Alfreton, T.	West Malling, Kent.	M.nS.	
† Westhouses and Blackwell Stn.	rD.	Sun., nil.	West Malvern, Malvern	T	†West Malvern. Sun., 8.30 to 10 a.m.
				M.T.	Compton, M.T.
West Humble Street, Dorking.	—	Mickleham, M. Box Hill and Burford Bridge Stn., T.; Sun., train times.	West Marden, Emsworth.	—	
West Hyde, Rickmansworth, Herts.	M.	Harefield, T.	<i>West Marina, St. Leonard's-on-Sea, Sussex.</i>	M.	
West Illey, Newbury	M.T.		Westmarsh, Canterbury.	—	Preston, Kent, M.T.
West Keal, Spilsby	nS.	Old Bolingbroke M.T.	<i>West Marsh, Grimsby</i>	M.	
West Kilbride, Ayrshire.	T Ex.		West Marton, Skipton.	T.	Barnoldswick, M.
<i>Seamill</i>	M.T.		West Melton, Rotherham.	T Ex.	
			<i>Winterwell</i>	M.T.	
West Kingston, Chippenham.	—	North Wraxall, M. Burton, Wilts, T.	West Moon, Petersfield.	M.T.	
West Kirby, Birkenhead.	T Ex.		† West Moon Stn.	rD.	Sun., nil.
<i>Banks Road</i>	M.T.		West Mersea, Colchester.	T Ex.	
<i>The Village</i>	M.		Westmill, Buntingford, Herts.	M.T.	Buntingford, M.T.
West Knoyle, Mere, Wilts.	—	Mere, Wilts, M.T., 4.	Westminster, Sheerness.	—	Queenborough, M.T.
West Lavington, Littleton Panell, Wilts.	—	Littleton Panell, M.T.	West Molesey, East Molesey, Surrey.	T Ex.	
West Leake, Loughborough.	nS.	East Leake, M.T.	West Monkton, Taunton.	M.T.	Creech St. Michael, M.
Westleigh, Bideford.	nS.	Instow, M.T.	West Moor Celliery, Newcastle-on-Tyne.	T L Ex.	Forest Hall, M.T.
<i>Westleigh, Leigh, Lancs.</i>	M.		West Moors, Wimboborne.	T.	
			† West Moors Stn.	rD.	Sun., nil.
Westleigh, Welington, Som.	nS.	Holcombe Rogus, M.T.; 4 to 8 p.m.; Sun. 8 to 10 a.m. Burlescombe Stn., T.; 8 a.m. to 4 p.m.	West Newton, Aspatia, Cumberland.	M.	Aspatia, T.
Westleton, Saxmundham.	M.T.		West Newton, King's Lynn.	nS.	Sandringham, M.T.
West Lexham, Swaffham.	nS.	Castle Acre, M.T.	<i>Westoe, South Shields</i>	—	†Westoe.
Westley, Newmarket.	—	Six Mile Bottom, M.	<i>Weston, Bath</i>	T	
West Lilburn, Alnwick.	—	Brinkley, T.	Weston, Crewe	M.T.	
Westlinton, Carlisle.	—	Wooler, M.	Weston, Portland, Dorset.	—	Easton, Portland, M.T.
		Chillingham, T. Longtown. Cumberland, M.T.	Weston, Newbury	—	Great Shefford M.T.
West Linton, Poesbleshire.	M.T.		Weston, Leamington Spa.	—	Cubbington, M.T.
			Weston, Newark	—	Sutton - on - Trent, M.T.

* M. = Money Order Office.

T. = Telegraph Office.

T Ex. = Telephonic Express Delivery Office.

† Telegraphic, not Postal Address.

For explanation of other symbols, see pages 154 to 156.

Name of Office and Postal Address.	* Character of Office.	Nearest Money Order Office (M.). Tel. Office (T.). Exceptional Hours of Tel. Business.	Name of Office and Postal Address.	* Character of Office.	Nearest Money Order Office (M.). Tel. Office (T.). Exceptional Hours of Tel. Business.
Weston, Norwich	M.nS.	GreatWitching- ham, T.	Weston-under- Lizard, Shifnal.	T Ex. M.T.	
Weston, Runcorn	M.	Weston Point, T.	Weston-under- Penyard, Ross, Here- fordshire.	M.T.	
Weston, Shrewsbury ..	T.	Hodnet, M.	Weston Under- wood, Derby.	T.nS.	Quarndon, M.
Weston, Spalding	nS.	Weston, Salop, T.	Weston Under- wood, Olney, Bucks.	—	Olney, M.T.
Weston, Stafford	M.T.	Moulton, Lincs. M.T.	Westonzoyland, Bridgwater.	M.T. nS.	
Weston, Stevenage	M.T.	Weston, Staf- fordshire, T.	Westow, York.....	M. nS. T M.	Kirkham Abbey, T.
Weston, Towcester....	T Ex. T.nS.	Weston, Herts, T.	West Park, Newport, Mon.	—	Mereworth, M.T.
Weston Birt, Tetbury	T Ex. T.nS.	Moreton Pink- ney, M.	West Peckham, Maidstone.	M.nS.	Beamish, T.
Weston-by-Well- land, Market Har- borough.	—	Weston, North- ants, T.	West Pelton, Bea- mish, Co. Durham.	M.T.	
Weston Colville, Cambridge.	M.	Sherston, M.	West Pennard, Glas- tonbury, Somerset.	nS.	Great Staught- ton, M.T.
Weston Green, Thames Ditton, Surrey	M.	Medbourne, M.T.	West Perry, Hunting- don.		
Weston Hills, Spalding.	nS.	West Wrating, T.	WESTPORT.	—	Williton, M.T.
Westoning, Amptill	—	Thames Ditton, T.	West Quantoxhead, Bridgwater.	M.T. nS.	
Weston-in-Gor- dano, Bristol.	—	Moulton, Lincs. M.T.	West Rainton, Fence Houses, Co. Durham.	nS.	Market Reason, M.T.
Weston Lulling- field, Shrewsbury.	nS.	Flitwick, M.T.	West Rason, Market Rason, Lincs.	M.T. nS. M.T.	
Weston Mill, Devon- port.	—	Portishead, M.T.	Westray, Kirkwall....		
Weston, Old, see Old Weston.		Baschurch, M.T.	West Raynham, Fakenham.	M.T.	
Weston-on-the- Green, Bicester.	M.	St. Budeaux, M.T.	West Row, Milden- hall, Suffolk.	M.T.	
Weston-on-Trent, Derby.	—	Bletchington, T.	West Runton, Cromer	M.T. T.nS.	Gordon, M.
+ Weston-on-Trent Stn., Derbyshire.	rD.	Aston-on-Trent, M.T.	Westruther, Berwickshire.	M.T. nS.	
Weston Point, Run- corn.	T Ex. M.T.	8.30 a.m. to 7 p.m.; Sun., nil	West Sandwick, Lerwick.	—	Stakeford, M Choppington, T
Weston-Rhyn, Os- westry.	M.T.		West Sleekburn Colliery, Choppington, Northumberland.	—	Martham, M.T.
Weston-sub-Edge, Broadway, Worcester- shire.	M.T.		West Somerton, Great Yarmouth.	—	Dorchester, M.T.
WESTON-SUPER- MARE	T Ex.		West Stafford, Dor- chester.	T Ex. M.T. nS. T Ex. M.T. nS.	
Ashcombe Park Road	M.t.	8 a.m. to 9 p.m.	West Stockwith, Gainsborough.		
Baker Street	M.t.	8 a.m. to 10 p.m. 1 June to 30 Sept. :	West Tanfield, Bedale.		
Church Road	T M.	Sun., 5 to 6 p.m.	West Tarring, Worthing..	M.T.	+ West Tarring.
Claremont	M.t.		West Thurrock, Grays...	T M.T.	+ West Thurrock
Drove Road	—		West Tilbury, Til- bury, Essex.	M.	Tilbury, T.
Locking Road	M.		West Torrington, Lincoln.	nS.	East Barkwith, M.T.
Moorland Road	M.		West Town, Bristol ..	M.T.	
Oxford Street	M.t.		West Town, Dewsbury ..	T M.T.	
Regent Street	M.		West Town, Hayling Island Haven.	M.	Hayling Island, T.
The Boulevard	T M.t.		West Tytherley, Salisbury.	M.T.	
West Moorland Road	M.t.				
Whitecross Road	—				
Weston-Turville, Tring.	—	Aston Clinton, M.T.			

* nS. = No Sunday Delivery of letters. t = Telegrams despatched but not delivered.
 † Telegraphic, not Postal Address.

For explanation of other symbols. see pages 154 to 156.

Name of Office and Postal Address.	* Character of Office.	Nearest Money Order Office (M.). Tel. Office (T.). Exceptional Hours of Tel. Business.	Name of Office and Postal Address.	* Character of Office.	Nearest Money Order Office (M.). Tel. Office (T.). Exceptional Hours of Tel. Business.
West Walton , Wisbech.	M.T.		WEYBRIDGE	T Ex.	
Westward Ho , Devon.	T Ex.		<i>Dyffest Road</i>	—	
Westwell , Ashford	M.T.	Hothfield, M.; Sun., nil.	<i>Heath Road, BO</i>	T Ex.	
West Wellow , Romsey	T.		<i>Oatlands Park</i>	M.T.	
West Wemyss , East Wemyss, Fife.	M.T.		<i>Queen's Road</i>	T Ex.	
Westwick , Norwich ..	T Ex.		<i>The Quadrant</i>	M.	
West Wickham , Cambridge.	M.T.	Worstead, M.T. Balsham, M.T.	Weydale , Thurso	n.S.	Thurso, M.T., 4
West Wickham , Kent.	—		Weyhill , Andover	M.T.	
West Winch , King's Lynn.	M.T.	North Runcton, T.	WEYMOUTH	T Ex.	8 a.m. to 9 p.m.; 1st May, 31st Oct., opens at 7 a.m.; July, Aug. and Sept. remains open till 9.30 p.m.; Sun., 5 to 6 p.m.
West Wittering , Chichester.	M.T.		<i>Broadmeadow</i>	M.	
West Witton , Leyburn, Yorks.	T Ex.		<i>Chapelhay</i>	M.	
	M.T.		<i>Dorchester Road</i>	M.T.	
Westwood , Hamsterley Colliery, Co. Durham	n.S.	Allendale Cottages, M. Ebchester, T.	<i>King Street</i>	T M.t.	
<i>Westwood, Oldham</i>	T Ex.		<i>Lennox Street</i>	T M.	
	M.T.		<i>Pyehill</i>	—	
West Woodburn , Northumberland.	T Ex.		<i>Radipole Spa</i>	T M.	
	M.T.		<i>Rodwell</i>	M.T.	
	n.S.		<i>Westham</i>	T M.t.	
Westwood Heath , Coventry.	n.S.	Kenilworth, T. New Street, Kenilworth, M.	<i>Wyke Regis</i>	M.T.	
Westwoodside , Doncaster.	M.T.		Whaddon , Bletchley ..	T L. Ex.	Bassingbourn, M.T.
West Wrattling , Cambridge.	M.T.		Whaddon , Royston, Herts.	n.S.	
West Wycombe , High Wycombe.	T Ex.		Whaley Bridge , Stockport.	T	
	M.T.		<i>Horwich End</i>	M.T.	
West Wylam Colliery , Ovingham, Northumberland.	n.S.	Prudhoe, T.	Whalley , Blackburn ..	M.	
Wetheral , Carlisle	T Ex.		<i>Whalley Banks, Blackburn.</i>	T Ex.	
	M.T.		<i>Whalley Range, Blackburn.</i>	M.T.	
Wetherby , Yorks	T Ex.		<i>Whalley Range, Manchester.</i>	T M.t.	
	M.T.		Whalsay , Lerwick	M.	
Wetherden , Stowmarket.	n.S.	Haughley, M.T.	Whalton , Morpeth	n.S.	
Wetheringsett , Stowmarket.	—	Mendlesham, M.T.	Whaplode , Holbeach, Lincs.	T Ex.	Moulton, Lincs, T.
Wethersfield , Braintree.	T Ex.		Whaplode Drove , Wisbech.	M.n.S.	
Wetley Rocks , Stoke-on-Trent.	T Ex.		Wharnccliffe Side , Sheffield.	n.S.	Oughtringe, M.T.
	M.T.		Wharram , Malton	—	Birdsall, M.T.
Wetton , Ashbourne ..	n.S.		+Wharram Stn.	rD.	8 a.m. to 8 p.m.; Sun., nil.
	M.T.		<i>Wharton, Winsford, Cheshire.</i>	M.	
Wetwang , Malton	n.S.	Fridaythorpe, M. Sledmere, T., 5. Ashley, M.T.	Wharfedale , Ipswich ...	n.S.	Hadleigh, Suffolk, M. Elnesett, T. Nunsley, M.T. Sedburgh, M.
Wetwood , Stafford ...	n.S.		Whatley , Frome	—	Vincennes Street, T.
WEXFORD	T Ex.		Whatlington , Battle, Sussex.	—	Whatstandwell Station; T.
<i>Barrack Street</i>	M.		Whatstandwell , Matlock.	M.	Sun., nil.
<i>North Main Street</i> ..	M.T.		+Whatstandwell Stn.	D.	
Wexham , Slough ..	M.T.		Wharton , Nottingham	M.T.	
Weybourne , Holt, Norfolk.	n.S.	Harleston, M.T.	Whauphill , Wigtownshire.	T.n.S.	Kirkcubright, M.
Weybread , Harleston	n.S.				

* M. = Money Order Office.

T. = Telegraph Office.

T Ex. = Telephonic Express Delivery Office.

+ Telegraphic, not Postal Address.

For explanation of other symbols, see pages 154 to 156.

Name of Office and Postal Address.	* Character of Office.	Nearest Money Order Office (M.). Tel. Office (T.). Exceptional Hours of Tel. Business.	Name of Office and Postal Address.	* Character of Office.	Nearest Money Order Office (M.). Tel. Office (T.). Exceptional Hours of Tel. Business.
Wheatthampstead , Herts.	T Ex. M.T.		Whitbourne , Worcester.	M.T.	
Wheatthill , Blacklion, Co. Cavan.	nS.	Florence Court, M.T.	Whitburn , Sunderland.	T Ex. M.T. nS.	Whitburn, Durham, T.
Wheatley , Oxon.....	M.T.		Whitburn , West Lothian.	T Ex. M.T. nS.	Whitburn, West Lothian, T.
Wheatley Hill , Co. Durham.	T Ex. M. T.nS.		WHITBY	nS. T Ex.	July to Sept. 7 a.m. to 8 p.m. Sun., 5 to 6 p.m.
Wheaton Aston , Stafford.	T L.Ex. M.T. nS.		Church Street.....	M.	
Wheddon Cross , Taunton.	M.T. nS.		North Road.....	M.T.	
Wheeler End , High Wycombe.	nS.	Lane End, M.T.	Ruscarp.....	M.T.	
Whelock , Sandbach, Cheshire.	M.	Sandbach, T.	West Cliff.....	T M.t.	
† Wheelock Stn.	rD.	8 a.m. to 6 p.m. Sun., nil.	Whitby , Chester.....	M.	Ellesmere Port, T.
Wheilton , Chorley..	M.nS.	Brinscall, T.	WHITCHURCH	T Ex. T Ex. M.T.	Whitchurch, Bucks, T.
Wheldrake , York....	nS.	West Cottingwith, M.T.	Whitchurch , Aylesbury.	M.T.	Knowle, M. Bristol, T.
Whelford , Fairford, Glos.	—	Kempsford, M.T.	Whitchurch , Bristol..	T Ex.	Whitchurch, Glam., T.
Whelley , Wigan.....	M.		Whitchurch , Cardiff	M.T. M.T. M.T.	Whitchurch, Hants, T.
Whelston , Holywell..	nS.	Bagillt, M.T.	Whitchurch , Hants..	T Ex.	Whitchurch, Oxon, T.
Whepstead , Bury St. Edmund's.	—	Horringer, M.T.	Whitchurch , Reading	M.T.	Whitchurch, Herefordshire, T.
Wherwell , Andover..	M.T.		Whitchurch , Ross, Herefordshire.	M.T. nS.	Alderminster, M. Preston-on-Stour, T. Tavistock, T.
Whetstone , Leicester	M.nS. T rD.	Elaby, Leicester, T. Sun., nil.	Whitchurch , Stratford-on-Avon.	nS.	
† Whetstone Stn.			Whitchurch , Tavistock.	M.	
Whetstone , see London District (page 632).			Whitchurch Canonichurch , Charnoum, Dorset.	M.T. nS.	
Whichford , Shipston-on-Stour, Worcestershire.	T L.Ex. T.	Long Compton, M.	Whitchurch Hill , Reading.	—	Whitchurch, Oxon, M.T.
Whickham , Swalwell, Co. Durham	T Ex. M.T.		White Abbey , Bradford..	T M. T Ex. M.T.	
Whifflet , Coatbridge.....	T M.t.		Whiteabbey , Co. Antrim.	M.T.	
Whilton , Daventry....	nS.	Long Buckby, M.T.	Whitebridge , Inverness.	T.nS.	Foyers, M.
Whimble , Exeter....	M.T. T Ex. T Ex. M.T.		Whitebrook , Monmouth.	nS.	Llandogo, M. Penialt, T. Newmachar, M.T.
Whinney Hill , Rotherham.	—	East Cowes, M.T.	Whitccairns , Aberdeen.	—	
Whippingham , East Cowes, Isle of Wight.	T.nS.	Dunstable, M.	Whitchurch , Blandford.	T L.Ex. M.T.	Blarney, M. Carngnavar, T. Rathfarnham, M.T. Earls Colne, M.T.
Whipsnade , Dunstable.	—	Polsloe Park, Exeter, M. Exeter, T.	Whitcroft , Lydney..	M.T. nS. M.T.	
Whipton , Exeter.....	—		Whitcross , Market-hill, Co. Armagh.	nS.	Clashmore, Sutherland, M.T.
Whissendine , Oakham.	T Ex. M.T.		Whiteface , Dornoch, Sutherland.	T Ex. M.T. M.	
Whissonsett , Dereham.	M.T.		Whitefield , Manchester.		
Whiston , Prescot....	T Ex. M.T.	Whiston, Lincs., T.	Besses o' th' Barn....		
Whiston , Rotherham..	T Ex. M.T. nS. nS.	Whiston, Yorks., T.			
Whiston , Stoke-on-Trent.	nS.	Froghall, M. Froghall Stn., T. Sun., 9 to 10 a.m.			
† Whitacre Stn.	rD.				
Whitacre Heath , Birmingham.	M.	Lea Marston, T.			

* **nS.** = No Sunday Delivery of letters. **t** = Telegrams despatched but not delivered.
 † Telegraphic, not Postal Address.

For explanation of other symbols, see pages 154 to 156.

Name of Office and Postal Address.	* Character of Office.	Nearest Money Order Office (M.O. Tel. Office (T.)). Exceptional Hours of Tel. Business.	Name of Office and Postal Address.	* Character of Office.	Nearest Money Order Office (M.O. Tel. Office (T.)). Exceptional Hours of Tel. Business.
Whitefield, Nelson	M.		Whitestakes, Preston	nS.	New Longton, Bl. T.
Whitogate, Limerick	M.T.	Whitegate, Galway, T.	Whitestone, Exeter..	—	Exwick, M.T.
Whitogate, Middleton	M.T.	Whitegate, Cork, T.	Whitestone, Hereford	T.nS.	Withington, M.
		Over, Cheshire, M.	Whitewale, Glasgow.....	M.t.	
Whitegate, Northwich.	T.	Whitegate, Cheshire, T.	White Waltham, Maldenhead.	M.T.	Carnmoney, M.T.
Whitehall, Bristol	T M.		Whitewell, Belfast ..	—	†Whitewell Bottom.
Whitehall, Gowran, Co. Kilkenny.	M.T.	Whitehall, Kilkenny, T.	Whitewell Bottom, Waterfoot, Manchester.	M.T.	Brackley, M.T.
Whitehall, Longford..	nS.	Ruskey, M.T., 6 Rly. Stn. Office (nD), open 8 a.m. to 8 p.m. on weekdays.	Whitfield, Brackley, Northants.	—	Temple Ewell, M.T.
WHITEHAVEN	T Ex.		Whitfield, Dover.....	—	
Bransty	—		Whitfield, Glossop	M.	
Hensingham	M.		Whitfield, Northumberland.	T Ex.	
Kells	—		Whitford, Axminster..	—	Musbury, M. Colyton, T.
Market Place	M.		Whitford, Holywell ..	M.T.	
Tangier Street	M.t.		Whitgift, Reedness, Yorkshire.	nS.	Reedness, M.T.
Whitehead, Co. Antrim.	T Ex.		Whithorn, Wigtownshire.	M.T.	
	nS.	Ballinamallard, M.T.	Whiting Bay, Isle of Arran.	nS.	
Whitehill, Ballinamallard, Co. Fermanagh.	—		Whitland, Carmarthenshire.	T Ex.	
Whitehill, Bordon, Hants.	M.T.		Whitlets, Ayr.....	M.T.	
Whitehills, Banff ...	T L Ex.		Whitley, Dewsbury....	nS.	Ayr, M.T. Thornhill Lees, Dewsbury, M. Dewsbury, T. Whitley Bridge, M.T. 8 a.m. to 9 p.m.
	nS.	North Walsham, M.T.	Whitley, Whitley Bridge, Yorks.	nS.	
White Horse Common, North Walsham	—		Whitley Bay, Northumberland.	T Ex.	
Whitehouses, Aberdeen.	M.T.	Whitehouse, Aberdeenshire, T.	Whitlocks, Eastbourne Gardens	M.T.	
	nS.	Whitehouse, Argyll, T.	Whitlocks, Monkseaton	T M.t.	
Whitehouse, Argyll..	M.T.	Whitehouse, Argyll, T.	Whitlocks, Park View	T M.t.	
Whitehouse, Belfast	T Ex.	Whiteinch, Glasgow.....	Whitlocks, Whitley Road	M.	
	nS.	Whiteinch, Glasgow.....	Whitley Bridge, Yorks.	M.	
Whiteinch, Glasgow.....	M.T.	Whiteinch, Glasgow.....	Whitley Wood, Reading.	M.T.	Three Mile Cross, M. Shinfield, T.
Whitekirk, Prestonkirk, East Lothian.	nS.	Whiteinch, Glasgow.....	Whitminster, Stonehouse, Glos.	nS.	
Whiteman's Green, Cuckfield, Haywards Heath.	M.t.	Whiteinch, Glasgow.....	Whitmore, Newcastle, Staffs.	M.T.	
White Mill, Abergwili, Carmarthenshire.	nS.	Whiteinch, Glasgow.....	Whitmore Reans, Wolverhampton.	nS.	
Whitemire, Forres ..	nS.	Whiteinch, Glasgow.....	Whitnash, Leamington Spa.	—	Brunswick St., Leamington Spa, M. Leamington Spa, T.
Whitemoor, St. Austell.	nS.	Whiteinch, Glasgow.....	Whitney, Hereford....	M.T.	
Whiteness, Lerwick..	T.nS.	Whiteinch, Glasgow.....	Whitbury, Salisbury.	—	Rockbourne, M. Breamora, T. Swinton, M.
†Whitenose Coastguard Station.	D.	Whiteinch, Glasgow.....	Whitcomb, Chirnside, Berwickshire.	T.nS.	
White Notley, Witham.	T M.	Whiteinch, Glasgow.....	Whitson, Newport, Mon.	nS.	Magor, T., 5. Liswerry, M.
Whiteparish, Salisbury	M.T.	Whiteinch, Glasgow.....	Whitstable, Kent....	T Ex.	The Town and the Harbour Rly. Station offices (nD.) open at train times on Sun.
Whiterashee, Aberdeen.	—	Whiteinch, Glasgow.....		M.t.	
Whiterigg, Airdrie ..	nS.	Whiteinch, Glasgow.....	Canterbury Road....	M.	
White Roding, Dunmow.	M.nS.	Whiteinch, Glasgow.....	Harbour Street.....	M.t.	
White's Cross, Cork	nS.	Whiteinch, Glasgow.....	Tankerton.....	M.t.	
Whiteshill, Stroud, Glos.	—	Whiteinch, Glasgow.....			
Whiteside's Corner, Randalstown, Co. Antrim.	nS.	Randalstown, M.T., 4.			

* M. = Money Order Office.

T. = Telegraph Office.

T Ex. = Telephonic Express Delivery Office.

† Telegraphic, not Postal Address.

For explanation of other symbols, see pages 154 to 156.

Name of Office and Postal Address.	* Character of Office.	Nearest Money Order Office (M.). Tel. Office (T.). Exceptional Hours of Tel. Business.	Name of Office and Postal Address.	* Character of Office.	Nearest Money Order Office (M.). Tel. Office (T.). Exceptional Hours of Tel. Business.
Whitstone , Hols-worthy.	M.T.		Whorlton , Barnard Castle.	M.T.	
Whittingham , Northumberland.	nS. T Ex. M.T.	Whittingham, Northumberland, T.; Rly. Stn. Office (rD.) train times; Sun. nil.	Whyteleafe , Surrey ..	T L. T Ex. M.T. M.T.	†Wibsey.
Whittingham , Preston.	M.T. nS. nS.	Whittingham, Lancs., T. Stenton, M.T.	<i>Wibsey, Bradford</i>	T.	Martley, M.
Whittingehame , Prestonkirk, East Lothian.	nS.	Matfen, M.T.	<i>Wibsey Bank Foot, Bradford.</i>	T Ex.	7 a.m. to 9 p.m. 1 May to 30 Sept.
Whittington , Corbridge, Northumberland.	nS.	Matfen, M.T.	Wichenford , Worcester.	M.	
Whittington , Kirkby Lonsdale.	M.	Kirkby Lonsdale, T.	WICK	M.T.	
Whittington , Lichfield	M.T. T L. M.T.	Whittington, Staffs, T.	<i>Francis Street</i>	M.	
Whittington , Oswestry	M.T.	Whittington, Salop, T.	<i>Pullington</i>	T Ex.	Wick, Glos., T.
Whittington , Worcester.	T Ex. T.	Norton, Worcester, M.	Wick , Bristol	M.T.	Wick, Glain., T.
Whittington Barracks , Lichfield.	M.T.	Whittington, Worc., T.	Wick , Cowbridge, Glam.	T Ex. M.T. nS. M.	Littlehampton, T.
Whittington Moor , Chesterfield.	T Ex. M.T.	Silverstone, M.	Wick , Littlehampton ..	M.	Perthshire, M.T.
Whittington, Old and New , see Old and New Whittington.	T Ex. T.	Stockingford, T.	Wick , Pershore, Worcester hire.	M.T.	
Whittlebury , Towcester.	T Ex. T.	Whittington, T.	Wicken , Soham	nS.	Deanshanger, M.T.
Whittleford , Nuneaton	M.	Whittington, T.	Wicken , Stouy Stratford.	M.T.	—
Whittle-le-Woods , Chorley.	T Ex. M.T.	Alkborough, M.	Wickenby , Lincoln ..	nS.	Wragby, M.T., 5.
Whittleson , Peterborough.	T Ex. M.T. M.T.	Bramford, M.	<i>Wicker, Sheffield</i>	T M.T.	
Whittleford , Cambridge.	M.T.	Ipawich, T.	Wickersley , Rotherham.	T Ex.	
Whitton , Doncaster ..	T nS.		Wickford , Essex	M.T.	
Whitton , Twickenham ..	M.T.		Wickham , Fareham ..	T Ex. M.T.	Wickham,
Whitton , Ipswich	—		Wickham , Newbury ..	T M.T.	Hants, T.
Whittonstall , Ebbchester, Co. Durham.	T Ex. M.T. nS.		Wickham Bishops , Witham.	T.	Kintbury, M.
Whitwell , Mansfield ..	T Ex. M.T.	Whitwell, Derbyshire, T.	Wickhambreaux , Canterbury.	T Ex. M.T. M.T.	Wickham, Berks, T.
Whitwell , Oakham	nS.	Exton, M.T.	Wickhambrook , Newmarket.	M.T.	
Whitwell , Ventnor	T Ex. M.T.	Whitwell, Wight, T.	Wickham Heath , Newbury.	—	Stockcross, M. T.
Whitwell , Welwyn	T Ex. M.T.	Whitwell, Herts, T.	Wickham Markot , Suffolk.	M.T.	
Whitwell , York	—	Kirkham Abbey, M.T.	Wickham St. Paul , Halstead.	T Ex. nS.	Pelmarsh, M.
Whitwick , Leicester ..	T Ex. M.T. M.		Wickham Skeith , Eye, Suffolk.	—	Gestingthorpe, T.
<i>Whitwood Mere, Castlefort.</i>	T Ex. M.T. M.T.		Wicklewood , Wymondham, Norfolk.	nS.	Finningham, M.
Whitworth , Rochdale	T Ex. M.T. M.T.		WICKLOW	T Ex.	Magna, T.
Whixall , Whitchurch ..	T Ex.		Wickmore , Norwich ..	T nS.	Morley St.
Whixloy , York	T Ex.	Green Ham-merton, M.T.	Wickwar , Glos.	M.T.	Botolph, M.T.
			Widdington , Newport, Essex.	T.	A'dborough, M.
			Widdrington , Acklington, Northumberland.	M.T. nS.	Newport, M.
			Widecombe-in-the-Moor , Ashburton, Devon.	T nS.	Manaton, M.

* nS. = No Sunday Delivery of letters.

† = Telegrams despatched but not delivered.

‡ Telegraphic, not Postal Address.

For explanation of other symbols, see pages 154 to 156.

Name of Office and Postal Address.	* Character of Office.	Nearest Money Order Office (M.). Tel. Office (T.). Exceptional Hours of Tel. Business.	Name of Office and Postal Address.	* Character of Office.	Nearest Money Order Office (M.). Tel. Office (T.). Exceptional Hours of Tel. Business.
Widgates , St. Germans, Cornwall.	nS.	Hessenford, M. Sandplace, T.	Wigmore , Kingsland, Herefordshire.	M.T.	
Widemarsh , Hereford ..	M.		Wigston , Leicester....	nS.	
Widford , Chelmsford..	—	Moulsham, M. Chelmsford, T.	<i>The Orchards</i>	T Ex.	
Widford , Ware.....	M.	Hunsdon, T.	Wigtoft , Boston	nS.	Sutterton, T.
† Widmerpool Stn.	D.	S.a.m. to 7 p.m.; Sun., 9 to 10a.m.	WIGTON	T Ex.	
Widmore , Bromley, Kent	M.t.		Wigtown	M.T.	
WIDNES	T Ex.		Wilbarston , Market Harborough.	nS.	
<i>Albert Road</i>	M.	Sa.m. to 10p.m.	Wilberfoss , York	T Ex.	
<i>Appleton</i>	T M.t.	Sun., 5 to 6 p.m.; L. and N. W. Rly. Stn. Office (rd.), open always except 12.30 p.m. to 2 p.m. Sun.: L. and Y. Rly. Stn. Office (rd.) open on Sun. 8.30a.m. to 11a.m.; 12 p.m. to 5p.m.; 7 p.m. to 10 p.m.	Wilburton , Ely	M.T.	Haddenham, Cambs., M.
<i>Halton View</i>	M.		Wilby , Attleborough ..	—	Quidenham, M.T.
<i>Simm's Cross</i>	T M.t.		Wilby , Eye, Suffolk	—	Stradbroke, M.T.
<i>Victoria Road</i>	M.		Wilby , Wellingborough	nS.	Wellingborough, M.T.
<i>West Bank</i>	T M.t.		Wilcot , Pewsey, Wilts.	M.T.	
WIGAN	T Ex.		Wildboarclough , Macclesfield.	T nS.	Windle, M.
<i>Birkett Bank</i>	M.		Wilden , Bedford	nS.	Renhold, M.T.
<i>Chapel Lane</i>	M.		Wilden , Stourport	nS.	Stourport, M.T.
<i>Darlington Street</i>	M.		<i>Wilderspool</i> , Warrington	M.	
<i>Frog Lane</i>	M.		Wilford , Nottingham..	—	Wilford Road, Nottingham, M.
<i>Gidlow Lane</i>	M.		Wilkieston , Kirknewton, Midlothian ..	nS.	Nottingham, T. Kirknewton, M.T.
<i>Goose Green, Pemberton.</i>	T M.		Wilkinstown , Navan	T Ex.	
<i>Greenough Street</i>	M.		Willand , Cullompton..	M.T.	
<i>Ince</i>	M.t.		Willaston , Chester....	M.	Neston, T.
<i>Lamberhead Green</i> ..	M.T.	Sun., 8.30 to 10 a.m.	Willaston , Nantwich..	M.T.	
<i>Lower Ince</i>	M.t.		Willenhall , Coventry..	—	Ryton - on - Dunsmore, M. Coventry, T.
<i>Mariebonne</i>	M.		Willenhall , Staffs	T Ex.	
<i>Miry Lane</i>	M.		<i>Bloxwich Road</i>	M.T.	
<i>New Market Street</i> ..	M.		<i>Moseley Village</i>	—	
<i>Newtown</i>	T M.		<i>Portobello</i>	M.	
<i>Ormskirk Road</i>	M.		<i>St. Ann's Road</i>	—	
<i>Pemberton</i>	M.T.		<i>Walsall Street</i>	M.	
<i>Platt Lane</i>	M.		Willerby , Hull	T Ex.	
<i>Poolstock</i>	M.		Willerby , Broadway, Worc.	M.T.	
<i>Rose Hill, Lamberhead Green.</i>	T M.		Willersborough , Ashford.	—	Ullesthorpe, M. Monk's Kirby, T.
<i>Scholes</i>	M.t.		Williamstown , Ballymoe, Co. Galway.	M.T.	
<i>Spring View</i>	M.		<i>Williamstown, Pen-y-graf, Rhondda (Glans.)</i>	M.	
<i>Sweinley</i>	M.		Williamthorpe Lane , Chesterfield.	nS.	Hopthorne Lane, M. Gressmore, T.
<i>Wallgate</i>	M.		Willian , Letchworth ..	T Ex.	
<i>Warrington Road</i> ..	M.		Willingale , Ongar, Essex.	M.T.	
<i>Whelley</i>	M.		Willingdon , Sussex ..	—	Fyfield, M.T.
<i>Wigan Lane</i>	M.t.			T Ex.	
<i>Woodhouse Lane</i>	M.t.			M.T.	
<i>Worsley Mesnes</i>	M.				
Wigginton , Banbury ..	nS.	South Newington, M.			
Wigginton , Tamworth	—	Hook Norton, T.			
Wigginton , Tring	T nS.	Tamworth, M.T.			
Wigglesworth , Long Preston, Yorks.	T nS.	Tring, M.			
Wighill , Tadcaster, Yorks.	—	Long Preston, M.; Sun., nll.			
Wighton , Norfolk	—	Hill Top, Tadcaster, M.			
		Tadcaster, T.			
		Old Walsingham, M.			
		Walsingham, T.			

* M. = Money Order Office.

T. = Telegraph Office.

T Ex. = Telephonic Express Delivery Office.

† Telegraphic, not Postal Address.

For explanation of other symbols, see pages 154 to 156.

Name of Office and Postal Address.	* Character of Office.	Nearest Money Order Office (M.I. Tel. Office (T.). Exceptional Hours of Tel. Business.	Name of Office and Postal Address.	* Character of Office.	Nearest Money Order Office (M.I. Tel. Office (T.). Exceptional Hours of Tel. Business.
Willingham , Cambridge.	T Ex. M.T.	Kexby, T.	Wilton , Ross, Herefordshire.	—	Ross, Herefordshire, M.T.
Willingham , Gainsborough.	M.n.S.		Wilton , Salisbury.....	T Ex. M.T.	Radwinter, T.
Willington , Bedford..	T Ex. T.	Willington, Beds, T.	Wimblish , Saffron Walden.	—	Heath Hayes, M. Hednesford, T.
Willington , Chester..	n.S.	Gt. Barford, M. Kelsall, M.T.	Wimblebury , Hednesford, Staffs.	—	
Willington , Derby....	T Ex. M.T.	Willington, Derbyshire, T.	Wimbleton , see London District (page 832).	—	
Willington , Co. Durham.	T M.T.	Willington, Co. Durham, M.	Wimblington , March	T Ex. M.T.	Rly. Stn. Office (rD.), 7 a.m. to 9 p.m.; Sun., train times. Downham, M.T.
Willington , Maidstone.	—	Maidstone, M. Otham, T.	WIMBORNE	T Ex.	
Willington Quay , Northumberland.	T Ex. M.T.		Station Road.....	M.	
<i>Howdon-on-Tyne</i>	T M.t.		<i>The Square</i>	M.	
<i>Rosehill</i>	M.		Wimbotsam , Downham.	—	
Williton , Taunton....	T Ex. M.T.		Wincanton , Somerset	M.T.	
Willoughby , Alford..	n.S.	Alford, M.T. Willoughby Stn. (rD.); Sun., nil.	Winch , see East and West Winch.	—	Lostock Gralam, M.T.
Willoughby , Rugby..	T Ex. T.	Braunston, Northants, M.	Wincham , Northwich	—	
Willoughby-on-the-Wolds , Loughborough	n.S.	Wymeswold, M.T.	Winchburgh , West Lothian.	T Ex. M.T.	
Willoughby Waterless , Leicester.	n.S.	Countesthorpe, M.T.	Winchcombe , Gloucestershire.	n.S. T Ex. M.T.	
Willoughton , Lincoln	M.n.S.	Hemswell, T.	<i>Wincheap</i> , Canterbury..	M.	
Willisbridge , Bristol.	—	Bitton, M.T.	Winchelsea , Sussex..	M.T.	
Willmote , Stratford-on-Avon.	T Ex. M.T.		WINCHESTER	T Ex.	8 a.m. to 9 p.m. Sun., 5 to 6 p.m.
Wilmington , Dartford	n.S.	Dartford, T.	<i>Brassy Road</i> , Winchester.	—	
Wilmington , Honiton	—	Honiton, M.T., 4.	<i>Cheesehill Street</i>	M.	
<i>Wilmington, Hull</i>	M.	Polegate, M.T.	<i>City Road</i>	M.	
Wilmington , Polegate, Sussex.	—		<i>Fulford</i>	M.	
<i>Wilmorton, Derby</i>	M.		<i>Greenhill</i>	—	
Wilmslow , Manchester	T Ex. M.T.		<i>Hyde</i>	M.	
<i>Fulshaw</i>	M.		<i>Kingsgate Street</i>	M.t.	
Wilnecote , Tamworth	T Ex. M.T.		<i>St. Cross</i>	M.T.	
Wilphshire , Blackburn	n.S.		<i>Southgate Road</i>	M.	
Wilsden , Bradford....	T Ex. M.T.		<i>The Broadway</i>	M.t.	
	n.S.		<i>Upper High Street</i> ..	M.t.	
	T Ex. M.T.		<i>West Hill</i>	M.t.	
Wilsford , Grantham..	—	Ancaster, M.T.	WINCHFIELD.	—	
Wilsford , Pewsey, Wilts.	—	Woodborough, M.T.	Wincle , Macclesfield..	M.T.	
Wilhamstead or Wilstead , Bedford. }	—	Haynes, M. Elstow, T.	Wincobank , Sheffield	n.S. T Ex. M.T.	
+ Wilsontown Stn.	D.	7 a.m. to 6.30 p.m.; Sun., nil	<i>Wincolmlee</i> , Hull.....	M.	
Wilstone , Tring.....	—	Tring, M.T.	Winder , Frizington, Cumberland.	n.S.	Frizington, M.T.
Wilton , Marlborough..	—	East Grafton, M.T.	Winder Stn.	rD.	8 a.m. to 6 p.m.; Sun., nil.
	—		WINDERMERE	T Ex.	

* n.S. = No Sunday Delivery of letters. t = Telegrams despatched but not delivered.
 † Telegraphic, not Postal Address.

For explanation of other symbols, see pages 154 to 156.

Name of Office and Postal Address.	* Character of Office.	Nearest Money Order Office (M.O. Tel. Office (T.)). Exceptional Hours of Tel. Business.	Name of Office and Postal Address.	* Character of Office.	Nearest Money Order Office (M.O. Tel. Office (T.)). Exceptional Hours of Tel. Business.
WINDERMERE —cont. <i>Bounness-on-Windermere.</i>	M.T.	9 p.m. week days, 1 June to 30 Sept., Sun. 8.30 to 10 a.m. always, and 5 to 6 p.m. 1 May to 30 Sept.	Wingate , Co. Durham <i>North Road</i>	Ex. — M.T. M. M.	
<i>Heathwaite</i>	—		<i>Station Town</i>	ns.	
<i>Lake Road</i>	M.		<i>Wingates, Westhoughton, Bolton.</i>	ns.	
Windgap , Co. Kilkeny.	M.T.		Wingerworth , Chesterfield.	ns.	New Tupton, M. Hasland, T.
<i>Windhill, Shipley, Yorks</i>	M.t.		Wingfield , Harleston	ns.	Stradbroke, T. Sun., nil.
Windlesham , Camberley.	M.T.		+ Wingfield Stn. , Derbyshire.	ns.	
Windley , Derby	—	Duffield, M. Cowers Lane, T.	Wingfield , Trowbridge	ns.	
Windmill Hill , Hailsham, Sussex.	—	Boreham, Street, M. Herstonnoeux, T.	Wingham , Canterbury	ns.	Trowbridge, M.
Windrush , Burford, Oxon.	ns.	Great Barrington, M.T.	Wingrave , Aylesbury	ns.	
WINDSOR	Ex.	8 a.m. to 9 p.m.; Sun., 5 to 6 p.m. G. W. Rly. Stn. Office (ns.) open on Sun. 9 to 11 a.m., 2 to 4 p.m., 6 to 10.15 p.m.	Winkfield , Windsor ..	Ex. — M.T. M.T. Ex.	
<i>Clewer New Town</i> ..	M.		Winkfield Row , Bracknell.	M.T.	
<i>Clewer St. Stephen</i> ..	M.t.		Winkle , see Wincle .	M.T.	
<i>Eton, BO</i>	Ex. M.T.	Sun., nil.	Winkleigh , Devon ...	—	Sopley, M.T.
<i>King's Road</i>	M.		Winkton , Christchurch	Ex.	
<i>Peascod Street</i>	M.		Winstan , Blydon-on-Tyne, Co. Durham.	M.T.	
<i>St. Leonard's Road</i> ..	M.t.		Winstan , Blydon-on-Tyne, Co. Durham.	M.t.	
<i>Spital</i>	M.		Wincoburne , Somerset.	Ex.	
<i>Windsor Castle</i>	t.		Winsford , Cheshire ..	Ex. M.T. M.T.	Winsford, Cheshire, T.
Windsor Road , Maidenhead.	—	Bray, Berks., M.T.	<i>High Street</i>	M.	
Windygates , Fife ...	Ex. M.T.		<i>Station Road</i>	—	
Windyhaugh , Rothbury, Northumberland.	ns.	Harbottle, M. T., 8.	<i>Ways Green</i>	M.	
Winestead , Hull	—	Patrington, M. T.	<i>Wharton</i>	M.	
Winfarthing , Diss ..	T.	Banham, M.	Winsford , Dulverton, Somerset.	M.T. ns.	Winsford, Somerset, T.
Winford , Bristol	ns.	Chew Magna, M.T.	Winsham , Chard	M.T. ns. M.	
Winforton , Hereford	—	Eardisley, M.T.	<i>Winshill, Burton-on-Trent.</i>	ns.	Langwathby, M.T.
Winfrith , Dorchester ..	M.T.		Winstan , Langwathby, Cumberland.	ns.	
Wing , Leighton Buzzard	Ex. M.T. Ex. ns.	Wing, Bucks, T.	Winsley , Bradford-on-Avon.	M.T.	
Wing , Oakham	M.T. ns.	Wing, Rutland, T.	Winslow , Bucks	Ex. M.T. M.T.	Bibury, M.T.
			Winstan , Fairford, Glos.	—	
			Winstan , Matlock	M.T. ns. ns.	Crosthwaite, M.T.
			Winstan , Windermere	Ex. M.T.	
			Winstan , Darlington ..	ns.	Duntisborne Abbots, M. Miserden, T. Merton, M.
			Winstone , Cirencester.	ns.	
			Winstwell , Torrington, Devon.	ns.	
			Wintbourne , Bristol.	Ex. M.T.	
			Wintbourne , Dorchester.	—	Dorchester, M. Martinstown, T.
			Wintbourne , Swindon.	—	Broad Hinton, M.T.
			Wintbourne , Down, Bristol.	—	Wintbourne, M.T.

* M. = Money Order Office.

Ex. = Telephonic Express Delivery Office.

T. = Telegraph Office.

+ Telegraphic, not Postal Address

For explanation of other symbols, see pages 154 to 156.

Name of Office and Postal Address.	* Character of Office.	Nearest Money Order Office (M.O.) Tel. Office (T.O.) Exceptional Hours of Tel. Business.	Name of Office and Postal Address.	* Character of Office.	Nearest Money Order Office (M.O.) Tel. Office (T.O.) Exceptional Hours of Tel. Business.
Winterbourne Gunner , Salisbury.	M.T.		<i>Netherton</i>	M.	
Winterbourne Houghton , Blandford.	—	Stickland, M. Milton Abbas, T.	<i>West Cross</i>	M.	Minworth, M. Lea Marston, T.
Winterbourne Kingston , Blandford	M.T.		Wishaw , Birmingham	nS.	
Winterbourne Monkton , Swindon	—	Avebury, M.T.	Wishford , Salisbury ..	M.T.	Baumber, M.T.
Winterbourne St. Martin , see Martinstown.	—		Wixington , Horn-castle.	nS.	
Winterbourne Stoke , Salisbury.	—	Shrewton, M.T.	Wissett , Halesworth ..	nS.	Halesworth, M.T.
Winterbourne Zeistone , Blandford.	—	Winterbourne Kingston, M.T.	Wistanstow , Craven Arms, Salop.	—	Craven Arms, M.T.
Winterringham , Doncaster.	M.T.	Winterringham, Lincs., T.	Wistanswick , Market Drayton.	nS.	Hinstock, M.T.
Winterslow , Salisbury.	nS.		Wiston , Clarboston Road, Pembrokeshire.	nS.	Clarboston, Road, M.T.
Winterton , Doncaster	M.T.	Winterton, Lincs., T.	Wiston , Steyning, Sussex.	—	Ashington, Sussex, M.T.
Winterton, Ferry Hill	T Ex.	Winterton, Lincs., T.	Wistow , Huntingdon ..	M.	Warboys, T.
Winterton, Great Yarmouth.	nS.	Winterton, Co. Durham.	Wistow, Selby	nS.	Cawood, M.T., Wistow Rly. Stn. (rD.).
Winterville, West Melton, Rotherham.	M.T.	Winterton, Norfolk, T.	†Wistow Stn	rD.	Sun. nil.
Winthorpe , Newark..	T	Northgate, Newark, M.	Witcham , Ely	—	Sutton, Cambs., M.T.
Winton , Bournemouth,	T Ex.	Newark, T.	Witchampton , Wimborne.	M.T.	
<i>Alna Road</i>	M.T.		Witchford , Ely	M.T.	
<i>Castle Road</i>	M.		Witchingham , Great, see Great		
<i>Moordoun</i>	M.		Witchingham.	T.nS.	Birdlip, M.
Winton , Kirkby Stephen, Westmorland	nS.	Kirkby Stephen, M.T.	Witcombe , Gloucester	T Ex.	
<i>Winton, Patricroft, Lancs.</i>	M.		WITHAM	M.	
Wintringham , York	T Ex.	Billington, M.	<i>Chipping Hill</i>	M.t	
	T.nS.	Wintringham, Yorks. T.	<i>Witham, Hull</i>	nD.	7 a.m. to 7.30 p.m.; Sun., nil.
	nS.	Barnwell, M.	†Witham Stn., Somerset		Maiden Bradley, M.
	nS.	Great Gidding, T.	Witham Friary , Bath	nS.	Wanstrow, T.
Winwick , Oundle	nS.		Witham - on - the - Hill , Bourne.	T L.T.	Little Bytham, M.
Winwick , Warrington	T Ex.		Witheridge , Morchard Bishop, Devon.	nS.	
Wirksworth , Derbyshire.	M.T.		Witherley , Atherstone	nS.	Atherstone, M.T.
WISBECH	T M.T.		Withern , Alford	M.T.	
<i>Lynn Road</i>	T Ex.	8 a.m. to 9 p.m.	Withernsea , Hull....	nS.	
<i>New Walsoken</i>	M.T.	7 a.m. to 9 p.m. June and July;	<i>South Cliff</i>	T Ex.	
<i>Norfolk Street</i>	M.	Sun., 5 to 6 p.m. 20 June to 31 July.	†Withernsea Coastguard Station.	M.T.	
<i>Victoria Road</i>	M.		Withernwick , Hull ..	nS.	
†Wisbech Stn. (M. & G. N.)	nD.	7.15 a.m. to 8.13 p.m.; Sun., nil.	Withersdale , Harlestown.	nS.	Metfield, M. Harleston, T. Haverhill, M.T.
Wisbech St. Mary , Wisbech.	T.nS.	Wisbech, M.	Withersfield , Newmarket.	—	
Wisborough Green , Billingshurst, Sussex.	M.T.		Witherslack , Grange-over-Sands, Lancs.	M.T.	
Wiseton , Bawtry, Yorks.	nS.		Withiel , Bodmin	nS.	Roche, M.T., 4. Andoversford, M.
WISHAW	T Ex.		Withington , Andoversford, Glos.	nS.	Withington Stn., Glos. T.; 8 a.m. to 6.30 p.m.; Sun., nil.
<i>Camburnethan</i>	M.			—	
<i>Craigneuk</i>	T Ex.			M.T.	

* nS. = No Sunday Delivery of letters. t. = Telegrams despatched but not delivered. † Telegraphic, not Postal Address.

For explanation of other symbols, see pages 154 to 156.

Name of Office and Postal Address.	* Character of Office.	Nearest Money Order Office (M.O.) Tel. Office (T.O.) Exceptional Hours of Tel. Business.	Name of Office and Postal Address.	* Character of Office.	Nearest Money Order Office (M.O.) Tel. Office (T.O.) Exceptional Hours of Tel. Business.
Withington, Hereford	M.n.S.	Whitestone, T. Withington Ry. Stn., Herefordshire (r.D.)	Wivenhoe, or Wyvenhoe, Colchester. <i>Wivenhoe Cross</i>	T.M.T.	
+Withington Stn.	r.D.	9 a.m. to 8 p.m.; Sun. nil.	Wix, Manningtree, Essex	M.T.	
Withington, Manchester.	M.T. T Ex.	Withington, Lancs., T. 8.30 a.m. to 8 p.m.	Woburn, Beds.	T Ex. M.T.	
<i>Ladybarn</i>	M.		WOBURN SANDS, Beds.	T Ex.	
Withington, Shrewsbury.	n.S.	Roden, M. Upton Magna, T.	WOKING	T Ex.	8 a.m. to 9 p.m.; Sun., 5 to 6 p.m.; Ry. Stn. office (r.D.) open always except 1 to 5 p.m. on Sun. and 11 p.m. on Sun. and 6 a.m. Mon.
Witliffe, Tiverton ..	n.S.	Tiverton, M.T., 4.	<i>Goldsworth Road</i>	M.	
Withnell, Chorley	n.S.	Brinscall, M.T.	<i>Guildford Road</i>	M.T.	
Withnell Mill, Chorley	—	Brinscall, M.T.	<i>Maybury</i>	M.	
Withybrook, Coventry.	n.S.	Shilton, M. Monk's Kirby, T.	<i>Walton Road</i>	M.	
Withycombe, Taunton.	n.S.	Dunster, M. Carhampton, T.	<i>Woodham</i>	M.T.	Sun., 8.30 to 10 a.m.
<i>Withycombe Raleigh, Exmouth.</i>	M.		<i>Wych Street</i>	M.T.	
Withyham, Tunbridge Wells.	T Ex. M.T.		WOKINGHAM	T Ex.	
Withypool, Taunton ..	T.n.S.	Exford, Som., M.	<i>Barkham Road</i>	M.	
Witley, see Great Witley.			Wold Newton, North Thoresby, Lines.	n.S.	Binbrook, M.T., 4.
Witley, Godalming	M.T.		Wold Newton, Hunmanby, Yorks.	M.n.S.	Hunmanby, T., 5.
Witnesham, Ipswich	T Ex. T.n.S.	Grundisburgh, M.	Woldingham, Caterham Valley, Surrey.	T Ex. M.T.	
WITNEY	T Ex.		+Woldingham Stn.	D.	Sun., train times.
<i>West End</i>	—		Wolferton, King's Lynn.	M.T.	
Wittersham, Pensmarsh, Sussex.	T Ex. M.T.		Wolfhill, Athy	M.	Crettyard, T., 5.
<i>Witton, Birmingham</i>	M.T.	+Witton.	Wolfhill, Perth	T Ex. T.n.S.	Balbaggie, M.
<i>Witton, Blackburn</i>	M.	Great Plumstead, M. Blofield, T.	Wolfs Castle, Pembrokehire.	—	Letterston, M.T.
Witton, Norwich	—		<i>Wollaston, Stourbridge</i>	M.T.	
Witton Bridge, North Walsham	n.S.	Bacton, M.T.	Wollaston, Wellingborough.	T.M.T.	
Witton Gilbert, Durham.	M.n.S.	Sacriston, T.	Wollaton, Nottingham.	M.T.	
+Witton Gilbert Stn.	r.D.	6 a.m. to 9 p.m.; Sun., nil.	Wollerton, Market Drayton.	n.S.	Hodnet, M.T.
Witton-le-Wear, Co. Durham.	M.T.		Wolsley Bridge, Stafford.	T.	Little Haywood, M.
Witton Park, Co. Durham.	M.T.		Wolsingham, Co. Durham.	M.T.	
Wivellcombe, Somerset.	M.T. T Ex.		<i>Wolstanton, Stoke-on-Trent.</i>	M.T.	+Wolstanton. Sun., Nil.
Wivelsfield, Haywards Heath.	—	Wivelsfield Green, M.T.	Wolston, Coventry	T Ex. M.T.	
Wivelsfield Green, Haywards Heath.	M.T.		Wolvercote, Oxford ..	—	Summertown, Oxford, M.T.

* M. = Money Order Office.

T. = Telegraph Office.

T Ex. = Telephonic Express Delivery Office.

+ Telegraphic, not Postal Address.

For explanation of other symbols, see pages 154 to 156.

Name of Office and Postal Address.	* Character of Office.	Nearest Money Order Office (M.O.). Tel. Office (T.). Exceptional Hours of Tel. Business.	Name of Office and Postal Address.	* Character of Office.	Nearest Money Order Office (M.O.). Tel. Office (T.). Exceptional Hours of Tel. Business.
WOLVERHAMPTON	T Ex.	7 a.m. to 10 p.m. Sun., 5 to 6 p.m. L. and N.W. Rly. Stn. office (rD), open 7 a.m. to 10 p.m. on week-days; G.W. Rly. Stn. office (rD), open 7 a.m. to 11 p.m. on week-days. Sun., 9.30 to 10.15 a.m., 12.30 to 1 p.m., 3 to 4 p.m., and 7 to 9.15 p.m.	Woodbastwick, Norwich.	T.	Salhouse, M.
<i>Bilston Road</i>	M.		Woodborough, Nottingham.	T na.	Epperstone, M.T.
<i>Blakenhall</i>	M.		Woodborough, Pewsey, Wilts.	M.T.	
<i>Bradmore</i>	—		WOODBRIIDGE	T Ex.	
<i>Bushbury</i>	M.		Woodburn, Carrickfergus, Co. Antrim.	—	Carrickfergus, M.T.
<i>Chapel Ash</i>	M.L.		Woodburn, West, see West Woodburn.		
<i>Darlington Street</i>	M.L.		Woodbury, Exeter	M.T.	
<i>Dudley Road</i>	T M.T.		†Woodbury Road Stn.	D.	Train times; Sun., nil.
<i>Ettingshall</i>	M.T.		Woodbury Salterton, Exeter.	nS.	Woodbury, M.T.
<i>Great Brickkiln Street.</i>	T M.		Woodchester, Stroud, Glos.	M.T.	
<i>Heath Town</i>	M.t.		Woodchurch, Ashford.	M.T.	
<i>Horsely Fields</i>	M.		Woodchurch, Birkenhead.	—	Upton, M.T.
<i>Milfields Road</i>	M.		Woodcote, Reading ..	M.T.	
<i>Moninore Green</i>	M.L.		Woodcroft, Chesham	M.	Tutshill, T.
<i>New Hampton Road West.</i>	M.		Woodcutts, Salisbury	—	Handley, M.T.
<i>North Street</i>	M.		Wood Dalling, Norwich	nS.	Saxthorpe, M.T.
<i>Owen Road</i>	M.		Woodditton, Newmarket.	—	Stetchworth, M.T.
<i>Parkfield Road</i>	T M.		Woodenbridge, Co. Wicklow.	—	Avoca, M.T.
<i>Park Village</i>	M.		†Woodenbridge Stn.	nd.	9.25 a.m. to 7.25 p.m.; Sun., nil.
<i>Penn Fields</i>	M.T.		Wood End, Atherstone	nS.	Hurley, Warwickshire, M.T.
<i>Snow Hill</i>	M.		<i>Wood End, Shipley, Yorks.</i>	M.	
<i>Springfields</i>	M.		Wood End, Towcester	nS.	Blakesley, M.T.
<i>Stafford Road</i>	T M.t.		Woodford, Co. Galway.	M.T.	Woodford, Galway, T.
<i>Stafford Street</i>	M.		Woodford, see London District (page 633).		
<i>Staveley Road</i>	M.		Woodford, Thrapston	M.T.	Woodford, Northants, T.
<i>Whitmore Reans</i>	M.L.		<i>Woodford Bridge, Woodford Green.</i>	nS.	†Woodford Bridge.
<i>Willenhall Road</i>	M.L.		WOODFORD GREEN	T Ex.	
<i>Worcester Street</i>	M.L.		<i>Snakes Lane</i>	T M.t.	
Wolverley, Kidderminster.	T Ex.		<i>Woodford Bridge</i>	M.T.	
Wolverton, Basingstoke.	M.T.		<i>Woodford Wells</i>	T M.t.	
Wolverton, Bucks. ..	—	Kingsclere, M.T.	Woodford Halse, Byfield, Northants.	T L Ex.	
<i>Aylesbury Street</i>	T Ex.			M.T.	
Wolverton, Stratford-on-Avon.	M.T.				
Wolvey, Hinckley	M.				
Wolviston, Stockton-on-Tees.	nS.	Snitterfield, M.T.			
Wombleson, Newton, Yorks.	nS.	Bulkington, M.T.			
Wombourne, Wolverhampton.	nS.	Nawton, M.T.			
Wombwell, Barnsley.	M.T.				
<i>Barnsley Road</i>	T Ex.				
<i>Low Valley</i>	M.T.				
Womenswold, Canterbury.	M.				
Womersley, Doncaster.	nS.	Barham, M.T.			
Wonersh, Guildford ..	T.	Darrington, M.			
<i>Woburn, Woburn Green, Bucks.</i>	T Ex.				
Woburn Green, Bucks.	M.T.				
<i>Woburn</i>	M.T.	†Woburn.			
Woodbank, Chester ..	M.T.				
	—	Great Sang-hall, M.T.			

* nS. = No Sunday Delivery of letters. † = Telegrams despatched but not delivered.
 † Telegraphic, not Postal Address.

For explanation of other symbols, see pages 154 to 156.

Name of Office and Postal Address.	* Character of Office.	Nearest Money Order Office (M.O. Tel. Office (T.)) Exceptional Hours of Tel. Business.	Name of Office and Postal Address.	* Character of Office.	Nearest Money Order Office (M.O. Tel. Office (T.)) Exceptional Hours of Tel. Business.
Woodgate , Birmingham.	nS.	Bartley Green, M.	Woodnosborough , Eastry, Kent.	M.	Sandwich, T.
Woodgreen , Salisbury.	—	Quinton, T.	Wood Norton , Dereham.	T Ex. T.	Guist, M.
Woodhall Spa , Lincolnshire.	T Ex. M.T.	Breamore, M.T.	Wood pl um p t o n , Preston.	nS.	Broughton, Lancs. M.T.
Woodham Ferrers , Chelmsford.	M.T.	—	Woodrising , Attleborough.	—	Hingham, M.T.
Woodham Mortimer , Maldon.	—	Maldon, M.T.	<i>Woodseats, Sheffield.....</i>	T Ex. M.T.	+Woodseats.
Woodham Walter , Maldon.	—	Little Baddow, M.T.	Woodseaves , Newport, Salop.	M.T.	—
Woodhead , Fyvie, Aberdeen-shire.	nS.	Fyvie, M.T.	Woodsetton , Dudley.	nS.	Sedgley, M.T.
Woodhorn , Ashington, Northumberland.	—	Newbiggin-by-the-Sea, M.T.	Woodsetts , Worksop	nS.	Shireoaks, M.T.
<i>Woodhouse, Leeds.....</i>	M.	—	Woodsgift , Co. Kilkenny.	T.	Johnstown, Kilkenny, M.
Woodhouse , Loughborough.	—	Woodhouse Eaves, M.T.	Woodside , Aberdeenshire.	T Ex. M.T.	—
Woodhouse , Sheffield	T M.T.	—	Woodside , Coupar Angus, Perthshire.	nS.	Burrelton, M.T.
Woodhouse Eaves , Loughborough.	T Ex. M.T.	—	<i>Woodside, Horforth, Leeds.</i>	M.	—
Woodhouse Mill , Sheffield.	T M.	Woodhouse, T.	<i>Woodside Ferry, BO, Birkenhead.</i>	T Ex. M.T.	—
Woodhouses , Ashton-under-Lyne.	nS.	Failsforth, T.	Woodstock , Oxon....	T Ex. M.T.	+Woodston.
Woodhurst , Huntingdon.	nS.	St. Ives, Hunts, M.T., 4.	<i>Woodton, Peterborough</i>	T Ex. M.T.	—
Woodland , Butterknowle, Co. Durham.	M.T. nS.	—	Woodtown , Waterford.	T.	Passage East, M.
Woodlands , Doncaster	T Ex. M.T.	—	Wood Street , Guildford.	—	Stoughton, M.T.
Woodlands , Harrogate.	—	Starbeck, M.T.	Woodton , Bungay....	M.	Hempnall, T., 4.
Woodlands St. Mary , Hungerford.	T.	Chilton Foliat, M.	Woodtown , Ardee, Co. Louth.	nS.	Drunconrath, M.T.
Woodlands , Southampton.	M.	Calmore, T.	<i>Woodvale, Belfast.....</i>	M.	—
Woodlands , Wimbome.	nS.	Verwood, M.T.	Woodview , Armagh..	—	Richhill, M.T.
Woodland Station , Broughton-in-Furness, Lancs.	nS.	Broughton-in-Furness, M.T.	Woodville , Burton-on-Trent.	M.T.	—
fWoodland Stn.....	rD.	—	Woody Bay , Parracombe, Devon.	T.nS.	Parracombe, M.
Wood Lane , Newcastle, Staffs.	nS.	Bignall End, M.T.	Woolkey , Wells, Somerset.	M.	Wells, T.
Woodlawn , Co. Galway.	M.T.	—	Wokey Hole , Wells, Somerset.	M.nS.	Wells, T.
Woodleigh , Loddiswell, Devon.	—	Loddiswell, M.T.	Wool , Wareham, Dorset	M.T.	—
Woodlesford , Leeds	M.T.	—	Woolacombe , Devon	T Ex. M.T.	—
Woodley , Reading....	—	Sonning, M.T.	Woolaston , Lydney..	T.nS.	Netherend, M.
Woodley , Stockport .. Hyde Road.....	M.T. M.	—	Woolavington , Bridgewater.	nS.	Alvinton, T.
Woodmancote , Hants.	—	East Stratton, M.T.	<i>Woolcot Park, Bristol....</i>	M.	Dunball, M.
Woodmansterne , Epsom.	—	Banstead, M.T.	Wooldale , Huddersfield.	nS.	Cossington Stn. T.; Sun. nil.
			Wooler , Northumberland.	T Ex. M.T.	—
			Woolley Terrace , Crook, Co. Durham.	M.T. nS.	New Mill, M.T.

* M. = Money Order Office.
T Ex. = Telephonic Express Delivery Office.

T. = Telegraph Office.
+ Telegraphic, not Postal Address.

For explanation of other symbols, see pages 154 to 156.

Name of Office and Postal Address.	* Character of Office.	Nearest Money Order Office (M.), Tel. Office (T.), Exceptional Hours of Tel. Business.	Name of Office and Postal Address.	* Character of Office.	Nearest Money Order Office (M.), Tel. Office (T.), Exceptional Hours of Tel. Business.
Woolfardisworthy , Bucks Cross, Devon, <i>see Woolsery</i> .			Wootton Courtenay , Taunton.	T.n.S.	Dunster, M.
<i>Woolfold</i> , Bury.....	M.t.	†Woolfold.	Wootton Rivers , Marlborough.	T.	Milton, Wilts, M.
Woolhampton , Berks	T Ex. M.T. M.T. n.S. n.S.		Wootton St Lawrence , Basingstoke.	M.	Worting, T.
Woolhope , Hereford..			Wootton Wawen , Birmingham.	M.T.	
Wolland , Blandford		Haselbury Bryan, M.T. Crigglestone, M. Knebworth Stn., M.T.	WORCESTER	T Ex.	8 a.m. to 9 p.m.; Sun., 5 p.m. to 6 pm G. W. Rly. Station Office (rD.), open always, except on Sun. between noon and 1.30 p.m., 3.45 p.m. and 4.45 p.m. and 11 p.m. and 6a.m.(Mons.)
Woolley , Wakefield ..	T.n.S.		<i>Astwood Road</i>	M.t.	
Woolmer Green , Stevenage.	—		<i>Broad Street</i>	M.	
Woolpit , Bury St. Edmund's.	M.T.		<i>Cherry Orchard</i>	M.	
Woolsery , Bucks Cross, Devon.	M.T. n.S.		<i>Hewick</i>	—	
Woolsthorpe , Grantham.	M.T. n.S.		<i>Hylton Road</i>	—	
<i>Woolston</i> , Southampton..	—	†Woolston.	<i>London Road</i>	T M.t.	
Woolston , Warrington.	M.T. n.S.	{Padgate, M. Warrington, T., 4.	<i>Lovesmoor</i>	T M.	
Woolton , Liverpool ..	M.T.		<i>Ombersley Road</i>	T M.t.	
Woolton Hill , Newbury.	M.T.		<i>Red Hill</i>	—	
Woolverstone , Ipswich.	T Ex. T.	Chelmondiston, M.	<i>St. Johns</i>	M.t.	
Woolwich , <i>see London District</i> , p. 633.		†Woolwich.	<i>Sidbury</i>	T M.t.	
Wooton , Hereford ..	n.S.	Lyonshall, M.T.	<i>Tallow Hill</i>	—	
Wooperton , Northumberland.	n.S.	Powburn, M. Glanton, T., 4.	<i>Tything</i>	M.	
†Wooperton Stn.	rD.	Train times; Sun., nil.	<i>Wylds Lane</i>	M.	
Woore , Newcastle, Staffs.	M.T. n.S. n.S.		Worcester Park (or Old Malden), Surrey	T L.Ex. M.T.	
Wootton , Bedford	M.	Kempston, T. Shepherdswell, M. Wootton, Kent, T. New Milton, T.	<i>Cheam Common</i>	M. T.	
Wootton , Canterbury	T.		<i>Wordsley</i> , <i>Stourbridge</i> ..	M.T.	†Wordsley.
Wootton , New Milton, Hants.	M.		Worfield , Bridgnorth	T Ex. M.T. T Ex. M. M. M.T. M.T. M.	
Wootton , Northampton.	—	Hardingstone, M.T.	WORKINGTON		
Wootton , Oxford.....	—	Boars Hill, M.T.	<i>Cross Hill</i>	T Ex. M. M. M.T. M.T. M.	
Wootton , Uliceby, Lincs.	T Ex. M.T. n.S. M.T.	Wootton, Lincs. T.	<i>Havelock Road</i>		
Wootton , Woodstock, Oxon.	M.T.	Wootton, Oxon, T.	<i>Moss Bay</i>		
Wootton Bassett , Swindon.	T Ex. M.T. T Ex. M.T.		<i>North Side</i>		
Wootton Bridge , Ryde.			<i>Station Road</i>		
			<i>Vulcan's Lane</i>		
			WORKSOP	T Ex. M. — T Ex. M.t. M.n.S.	Saxby All Saints, T.
			<i>Chapside</i>		
			<i>Sandy Lane</i>		
			<i>Victoria Square</i>		
			Worlaby , Lincs.	M.T.	
			Worie , Weston-super-Mare.		
			Worleston , Nantwich	T.	The Barony, Nantwich, M. Mildenhall, M.T.
			Worlington , Mildenhall, Suffolk.	—	
			Worlingworth , Framlingham, Suffolk.	M.T.	
			Wormbridge , Hereford.	T Ex. M.T. n.S.	
			Wormegay , King's Lynn.	—	Watlington, Norfolk, M.T., 4.

* n.S. = No Sunday Delivery of letters. t = Telegrams despatched but not delivered. † Telegraphic, not Postal Address.

For explanation of other symbols, see pages 154 to 156.

Name of Office and Postal Address.	* Character of Office	Nearest Money Order Office (M.), Tel. Office (T.), Exceptional Hours of Tel. Business.	Name of Office and Postal Address.	* Character of Office	Nearest Money Order Office (M.), Tel. Office (T.), Exceptional Hours of Tel. Business.
Wormelow , Hereford	T.n.S.	Much Dew church, M.	WORTHING — <i>cont.</i>		
Wormhill , Buxton	M.n.S.	Millers Dale Stn., T.	<i>Cissbury Road</i>	M.	
Wormingford , Essex		Bures, M.T.	<i>Clifton Road</i>	M.	
Worminghall , Thame	M.	Ickford, T.	<i>Elm Grove</i>	M.	
Wormit , Fife	T.M.T.		<i>Haw Lane</i>	T.M.t.	
Wormleighton , Leamington Spa.	n.S.	Fenny Compton, M.T.	<i>Heene Road</i>	M.	
Wormley , Broxbourne, Herts.	T.Ex.	Wormley, Herts, T.	<i>Highdown Avenue</i>	M.t.	
Wormley , Godalming	M.T.	Wormley, Surrey, T.	<i>King Street</i>	M.	
Wormshill , Sittingbourne.		Bredgar, M.	<i>Lyndhurst Road</i>	M.t.	
Worpleston , Guildford.	T.Ex.	Milstead, T.	<i>Marine Parade</i>	M.	
Worrall , Sheffield	n.S.	Oughtibridge, M.T.	<i>Montague Street</i>	M.t.	
Worsboro' , Barnsley..		Worsboro' Bridge, M.	<i>Navarino</i>	M.	
Worsboro' Bridge , Barnsley.	M.	Worsboro' Dale, T.	<i>Newland Road</i>	M.t.	
Worsboro' Dale , Barnsley.	M.T.	Worsboro' Dale, T.	<i>Pavilion Road</i>	M.t.	
Worsley , Manchester..	M.T.		<i>Railway Approach</i>	M.t.	
<i>Worsley Mesnes</i> , Wigan..	M.		<i>Tarring Crossing</i>	M.T.	
Worstead , Norwich	M.T.		<i>Tarring Road</i>	M.	
Worsthorne , Barnley	M.	Burnley, T.	<i>West Tarring</i>	M.T.	
Worth , Eastry, Kent	T.	Sandwich, M.	Worthington , Ashby-de-la-Zouch.	n.S.	Coleorton, M.
Wortham , Diss	M.T.		Worthington Stn.....	D.	Worthington Stn., T.
Worthen , Shrewsbury	M.T.		Worthington , Wigan		Sun., nil.
Worthenbury , Wrexham.	T.L.	Thrapwood, M.T.	Worth Matravers , Langton Matravers, Dorset.		Standish, M.T.
WORTHING	T.Ex.	Sun., 5 to 6 p.m.; Rly. Stn. office (D.) open 6 to 7 p.m. Sun.; the West Worthing Station office (rd.) open at train times on Sun.	<i>Worth Village, Keighley</i> ..	M.	Langton Matravers, M.T.
<i>Brighton Road</i>	M.		Worting , Basing-toke	M.T.	
<i>Broadwater</i>	M.T.		<i>Wortley, Leeds</i>	M.t.	Wortley, Leeds, T.
			Wortley , Sheffield	T.Ex.	Wortley, Sheffield, T.
			Worton , Potterne, Wilt.	T.L.Ex.	Potterne, M.
			Wortwell , Harleston..	T.	Harleston, M.T.
			<i>Wotton, Gloucester</i>	M.	
			Wotton - under - Edge , Glos.	T.Ex.	
			Wotton Underwood , Aylesbury.	M.T.	Brill, M.
			Woughton , Bletchley		Simpson, M.T.
			Wouldham , Rochester	M.T.	
			Wrabness , Manningtree, Essex.	n.S.	Bradfield, Essex, M.T.
			Wrafton , Devon	n.S.	Braunton, M.T.
			Wragby , Lincoln.....	M.T.	
			Wraggaton Stn.	rd.	Sun., nil.
			Wrangle , Boston	T.L.	Old Leake, T.
			Wrantage , Taunton..	M.n.S.	Hatch Beauchamp, M.T.
			Wrawby , Brigg	n.S.	Brigg, M.T.
			Wraxall , Bristol	T.Ex.	
			Wray , Lancaster	M.T.	
			Wraysbury , Staines..	M.	Hornby, T.
				T.Ex.	
				M.T.	

* M. = Money Order Office.

T. = Telegraph Office.

T.Ex. = Telephonic Express Delivery Office.

† Telegraphic, not Postal Address.

For explanation of other symbols, see pages 154 to 156.

Name of Office and Postal Address.	* Character of Office.	Nearest Money Order Office (M.O. Tel. Office (T.)) Exceptional Hours of Tel. Business.	Name of Office and Postal Address.	* Character of Office.	Nearest Money Order Office (M.O. Tel. Office (T.)) Exceptional Hours of Tel. Business.
Wrea Green, Preston	M.T.		† Wryde Stn.	D.	8 a.m. to 6 p.m.; Sun., nil.
Wreay, Carlisle	nS.	Southwaite, M.T., 4.	Wrydecroft, Peterborough.	nS. }	Thorney, M. Wryde Stn., T
Wrecclesham, Farnham.	M.T.		Wrythe, see The Wrythe.		
Wrekenton, Gateshead.	M.T.		Wyaston, Ashbourne.	nS.	Osmaston, M.T. High St. Boston, M.
Wreilton, Pickering	nS.	Simnington, M.T.	Wyberton, Boston	—	Boston, T. Eaton Socon, M.T.
Wrenbury, Nantwich	M.T.		Wyboston, St. Neots ..	—	
Wrenningham, Norwich.	nS.	Mulbarton, T.	Wybunbury, Nantwich.	M.T.	
Wrentham, Wangford, Suffolk.	T Ex. M.T.		Wychbold, Droitwich	nS.	
Wrenthorpe, Wakefield.	M.T.	Wakefield, T.	Wych Street, Woking	M.T.	
Wrestlingworth, Sandy.	M.	Potton, T.	Wyche, see Upper Wyche.	M.t.	
Wretham, Thetford ..	nS.		Wyck Rislington, Stow-on-the-Wold, Glos.	nS.	Bourton-on-the-Water, M.T.
WREXHAM	T Ex. M.		Wycombe, High, see High Wycombe.	T M.nS.	High Wycombe, T.
High Street	M.		Wycombe Marsh, High Wycombe.	M.T.	
Hightown	T M.t.		Wye, Ashford	T Ex. nS.	
Penybryn	M.		Wyfordby, Melton Mowbray.	M.T.	Melton Mowbray, M.T.
Poplar Road	M.		Wyke, Bradford	T Ex. M.T. nS.	
Rhosddu	M.		<i>New Road Side</i>	M.nS.	
Smithfield Road	M.		Wyke Regts, Weymouth ..	M.T.	† Wyke Regis.
Victoria Road					
Wribbenhall, Beccles	M.	Bewdley, T.	Wykeham, Yorkshire	T Ex. T.	Brompton, Scarborough, M.
Wrightington, Wigan	nS.	Appley Bridge, M.T.	Wylam, Northumberland.	T Ex. M.T.	
Wrinchill, Crewe	—	Betley, M.T.	Wylde Green, Birmingham.	T Ex. M.T.	
Wrington, Bristol	T Ex. M.T.		<i>Baldmere</i>	M.	
Writhlington, Bath ..	M.	Radstock, T.	Wylc, Wilts	M.T.	
Writtle, Chelmsford ..	T Ex. M.T.		Wymeswold, Loughborough.	T Ex. M.T. nS.	
Wrockwardine, Wellington, Salop.	nS.	Wellington, Salop, M.T.	Wymington, Rushden, Northants.	nS.	Rushden, M.T.
Wrockwardine Wood, Wellington, Salop.	M.nS.	Oakenngates, T.	Wymondham, Norfolk	T Ex. M.T.	Wymondham, Norfolk, T.
Wroot, Doncaster	M.T. nS.		Wymondham, Oakham.	T Ex. M.T.	Wymondham, Leicestershire, T.
Wrotham, Kent	T Ex. M.T.	Rly. Stn. office (nS.) open at train times on Sun.	Wynford, Glasgow	M.	
Wrotham Heath, Wrotham, Kent.	M.T.		Wynham Park, Salisbury.	M.t.	
Wroughton, Swindon	T Ex. M.T.		Wyre Dock, BO, Fleetwood	T M.T.	6 a.m. to 3 p.m.; 6 a.m. to 1 p.m. Sats. Pinvin, M.T.
Wroxall, Isle of Wight	M.T.		Wyre Piddle, Pershore, Worcestershire.	—	
Wroxeter, Shrewsbury	T nS.	Uppington, M.T.	Wyeall, Nottingham ..	nS. }	Keyworth, M. Wymeswold, T.
Wroxham, Norwich ..	T M.T.		Wythall, Birmingham	T Ex. M.T. nS.	
Wroxton, Banbury	T L. Ex. M.T.		Wytham, Oxford	—	Summertown, Oxford, M.T.

* nS. = No Sunday Delivery of letters. t = Telegrams despatched but not delivered.
 † Telegraphic, not Postal Address.

For explanation of other symbols, see pages 154 to 156.

Name of Office and Postal Address.	* Character of Office.	Nearest Money Order Office (M.O.) Tel. Office (T.O.) Exceptional Hours of Tel. Business.	Name of Office and Postal Address.	* Character of Office.	Nearest Money Order Office (M.O.) Tel. Office (T.O.) Exceptional Hours of Tel. Business.
Wythburn , Grasmere, Westmorland.	nS.	Grasmere, M.T., 4.	Yaxham , Dereham ..	M.T.	
Wyvenhoe , see <i>Wivenhoe</i> .			Yaxley , Eye, Suffolk ..	—	, M.T.
Wyverstone , Stowmarket.	nS.	Bacton, M. Finnerham, T.	Yaxley , Peterborough	M.T.	
			Yeadon , Leeds	T Ex. M.T.	
			<i>Swaile Hill</i>	—	
Yalding , Maidstone ..	M.T.		Yealand Conyers , Carnforth.	M.T.	
Yanwath , Penrith	nS.	Penrith, M. Eamont Bridge, T.	Yealmpton , Plymouth	T Ex. M.T.	
Yanworth , Chedworth, Glos.	nS.	Fossebridge, M.T.	Yeaveley , Ashbourne	nS.	Osmaston, M.T., 4.
Yapton , Arundel	M.T.		Yeldham, Great , see <i>Great Yeldham</i> .		
Yarborough , Louth ..	nS.	Fulstow, M.T., 4.	Yelling , St. Neots	nS.	Papworth Everard, M.T.
Yarcombe , Chard	M.T. nS. M.		Yelvertoft , Rugby	M.T. T.	
<i>Yardley, South Yardley, Birmingham.</i>			Yelverton , Devon	M.T. T.nS.	
Yardley Gobion , Stony Stratford.	T	Pottersbury, M.T.	Yeoford , Copplestone, Devon.	T.nS.	Copplestone, M.
Yardley - Hastings , Northampton.	M.T.		†Yeoford Stn.	rD. T.nS.	Launceston, M.
Yarkhill , Hereford	nS.	Tarrington, M.T. Stone, M.	Yeolmbridge , Launceston.		Dulverton, M. E. Anstey, T.
Yarlet , Stone	T Ex. T.		Yeo Mill , Dulverton, Somerset.	nS.	
Yarlington , Wincanton, Somerset.	—	North Cadbury, M.T.	YEOVIL	T Ex.	S.W. Rly. Stn. office (rD.) is open 3 p.m. to 4 p.m. on Sun.
Yarm , Yorks	M.T.		<i>Goldcroft</i>	—	
YARMOUTH , see <i>GREAT YARMOUTH</i> .	—		<i>Hendford</i>	M.	
			<i>Huish</i>	M.	
Yarmouth , Isle of Wight.	T Ex. M.T.	Yarmouth, Wight, T.	<i>Middle Street</i>	M.	
Yarnfield , Stone	T.	Swynnerton, M.	<i>Pen Mill</i>	M.	
Yarnton , Oxford	—	Kidlington, M.T.	†Yeovil June. Stn.	rD.	Sun., nil.
Yarpole , Leominster	T Ex. T.nS.	Orleton, M.	Yetholm , Kelso	T L. Ex. M.T. nS.	
Yarrow , Selkirk	T L. Ex. M.T. nS.		Yetminster , Sherborne	M.T. nS.	
Yarrowford , Selkirk	T L. Ex. T.nS.	Selkirk, M.	Yielden , Sharnbrook, Beds.	nS.	Melchbourne, M.T.
Yarwell , Wansford, Northants.	—	Wansford, M.T.	Yiewsley , Middlesex ..	T Ex. M.T. T M.T.	
Yate , Bristol	T Ex. M.T.		<i>West Drayton</i>	T M.T.	
Yate Common , Bristol.	—	Yate, M.T.	Ynishir , (Rhondda) Glam.	T Ex. M.T. M.	
Yatsley , Camberley ..	M.T. T Ex. T.nS.		<i>Wattstown</i>	M. M.	
Yatesbury , Calne, Wilts.	T Ex. T.nS.	Avebury, M.	<i>Ynysboeth, Abercynon, Glam.</i>		
Yattendon , Newbury	T Ex. M.T.		Ynysddu , Newport, Mon.	T Ex. M.T. nS. nD. M.	
Yatton , Bristol	T Ex. M.T. M.T. M.T.		†Ynyslas Stn.	nS. nD. M.	Sun., nil. Pontardawe, T.
Yatton Keynell , Chippenham.	T Ex. M.T. M.T. M.T.		Ynysmudw , Pontardawe, Glam.	M.	
			Ynystawe , Clydach, Glam.	nS.	Clydach, M.T.
			Ynysybwl , Pontypridd	T Ex. M.T. nS.	
			<i>Old Ynysybwl</i>	—	

* M. = Money Order Office.

T. = Telegraph Office.

T Ex. = Telephonic Express Delivery Office.

† Telegraphic, not Postal Address.

For explanation of other symbols, see pages 154 to 156.

Name of Office and Postal Address.	* Character of Office.	Nearest Money Order Office (M.). Tel. Office (T.). Exceptional Hours of Tel. Business.	Name of Office and Postal Address.	* Character of Office.	Nearest Money Order Office (M.). Tel. Office (T.). Exceptional Hours of Tel. Business.
Yockleton , Shrewsbury.	T.L.Ex. T.nS.	Westbury, Salop, M.	Youlgrave , Bakewell	T.Ex. M.T. nS. M.T.	
Yoker , Clydebank, Glasgow.	T.M.T.	†Yoker.	Yoxall , Burton-on-Trent.	M.T.	
YORK	T.Ex.	7 a.m. to 3 a.m.; Sat., to 11 p.m.; Sun., 5 to 6 p.m.; Rly. Stn. office (r.d.) open always.	Yoxford , Saxmundham.	nS.	Afonwen, M.T.
<i>Albarnie Road</i>	M.		Ycefflog , Holywell ..	M.T. nS.	
<i>Bishopthorpe Road</i> ..	T.M.t.		Yspytty , Bettwasy-Coed, Carnarvonshire.	T.Ex. M.T. nS.	
<i>Blossom Street</i>	M.		Ystalyfera , Glam.	T.Ex. M.T. nS.	Hirwain, M.T., 7.
<i>Bootham</i>	M.		Ystradfellte , Aberdare.	T.Ex. M.T.	
<i>Clarence Street</i>	M.t.		Ystradgynlais , Breconshire.	nS.	Pontrhydfendi-gaid, M.T.
<i>Clifton</i>	M.t.		<i>Glanrhyd</i>	T.Ex. M.T.	
<i>Fishergate</i>	M.t.		Ystrad Meurig , Cardiganshire.	nS.	Maesycwmmwr, T.
<i>Foosgate</i>	M.		Ystradmynach , Cardiff.	M.nS. T.t.	
<i>Fulford Road</i>	M.		<i>Caerphilly Road</i>		
<i>Haazy Road</i>	M.		Ystrad-Rhondda , Pentre, Rhondda (Glam.).	T.Ex. M.T.	†Ystrad-Rhondda, Sun., 8.30 to 10 a.m.
<i>Heslington Road</i>	M.		Ystrad Road , Swansea.	nS.	Forest Fach, M.T.
<i>Hesworth</i>	M.t.		Ythanbank , Eilon, Aberdeenshire.	T.nS.	Eilon, M.
<i>Holgate</i>	M.t.		Ythan Wells , Insch, Aberdeenshire.	T.nS.	Forgue, M.; Sun., nil.
<i>Huntington Road</i> ...	M.		Zeal Monachorum , Bow, Devon.	T.Ex. T.nS.	Bow, M.
<i>Lawrence Street</i>	M.		Zeals , Wilts	M.	Bourton, Dorset, T.
<i>Layrthorpe</i>	M.		Zelah , Callestick, Cornwall.	nS.	St. Newlyn East, M.T., 4
<i>Leeman Road</i>	M.		Zenner , St. Ives, Cornwall.	nS.	St. Ives, Cornwall, M.T., 5.
<i>Market Street</i>	M.				
<i>Micklegate</i> , BO	M.t.				
<i>Monk Bar</i>	M.				
<i>Neville Terrace</i>	M.				
<i>Nunnery Lane</i>	M.				
<i>St. Paul's Terrace</i> ..	M.				
<i>Scarborough Terrace</i> ..	M.				
<i>Strensall Camp</i> , BO ..	M.T.	Open May to September.			
<i>Walkgate Bar</i>	M.t.				
Yorkley , Lydney	T.Ex. M.T. nS.				
York Town , Camberley ..	M.t.	†York Town.			
VOUGHAL	T.Ex.				
<i>Strand</i>	T.M.				

* nS. = No Sunday Delivery of letters. t. = Telegrams despatched but not delivered.
 † Telegraphic, not Postal Address.

For explanation of other symbols, see pages 154 to 156.

MAILS BETWEEN LONDON AND PROVINCIAL POST OFFICES.

The following tables show the Mail Service between London and all Post Towns and a large number of other Post Offices in the United Kingdom.

The first column gives the name of the Provincial Post Office.

The second column indicates the Railway Station in London at which late fee letters can be posted under the arrangement shown on p. 609.

The third column gives the latest time of posting letters on week days for each despatch, at the General Post Office, King Edward Street. For posting for Sunday Night Mails, see pp. 610, 611.

The fourth column shows the approximate time of delivery for each Mail in the town named in the first column.

The fifth column gives the latest time of posting at the Head Office of the town of despatch.

The sixth column gives the approximate time of delivery in the Eastern Central (City) district of London. (On Saturdays the deliveries made at 3.15 p.m., 5.15 p.m., and 7.15 p.m. are suspended, the correspondence being delivered about one hour later in each case.)

Mails which connect with the 8.15 a.m. and 9.15 p.m. deliveries in the Eastern Central District connect as a rule with the first and last deliveries throughout the London District.

The times of posting in the London Head Districts corresponding to those shown in the third column of the table are shown on p. 604.

The times of posting for the General Night Mails (6.0 p.m. at the General Post Office) in the Sub-districts of London are shown in the tables on pp. 692-709.

For late fee posting for the Night Mails see p. 606.

When a time of delivery is shown in brackets it denotes a delivery to callers only.

Unless the contrary is expressly stated, all places in this list have a delivery by postman on Sunday morning.

OFFICE.	London Terminus for Late Fee Posting.	FROM LONDON.		TO LONDON.		OFFICE.	London Terminus for Late Fee Posting.	FROM LONDON.		TO LONDON.			
		Posting at G.P.O.	Time of Delivery.	Time of Posting.	Time of Delivery in E.C.			Posting at G.P.O.	Time of Delivery.	Time of Posting.	Time of Delivery in E.C.		
** ALEX-ANDRIA.	Eus.	12 30	7 30	4 35	} 8 15	ALTON.	W'loo	8 30	8 0	9 20	} 8 15		
		Sat. ex. 6 0	10 0	Sun. ex. 8 50				Sun. ex. 8 20					
Sat. only 10 30	(12 20)	Sat. only 6 55	Sun. only 7 10	7 15	12 15								
3 25	7 0	Sat. & Sun. ex. 4 25	9 50	Sat. only 1 0	3 15								
		Sun. only 8 50	5 15	Sat. only 3 0	5 15								
		Sat. & Sun. ex. 5 40	9 15										
ALFORD.	Liv. & K.C.	9 0	} 8 0	8 20	} 8 15			ALTRINC-HAM.	Eus.	10 30	} 8 0	10 30	} 8 15
		10 0		10 50						Sun. ex. 7 20		Sun. ex. 8 0	
7 15	(1 45)	Sun. only 9 30	Sun. only 8 10	12 15	4 15								
2 30	8 50	Sun. only 12 40	10 30	6 0	6 15								
Sat. ex. 1 45			9 15	12 30	9 15								
Sat. only													
ALFRE-TON.	Eus.	10 30	8 0	10 20	} 8 15	AMBLE-SIDE.	Eus.			8 30	8 0	7 20	} 8 15
		9 0	4 15	Sun. ex. 6 45						Sun. ex. 8 0			
2 15	} 8 55	Sun. only 2 15	8 10	4 35	4 15								
Sat. ex. 1 30		10 15	2 15	Thurs. ex. 8 0	Sun. only 7 15								
Sat. only		1 35	9 15	8 45	9 15								
* ALLOA.	Eus. & K.C.	6 0	8 0	4 45	} 8 15			AMERS-HAM.	Pad. & Eus.	11 0	} 8 0	7 50	} 8 15
		10 15	3 15	Sun. ex. 5 40						Sun. ex. 7 35			
3 45	7 20	Sun. only 2 15	10 50	Sat. only 10 30	12 15								
		Sun. only 8 40	11 35	(4 30)	2 15								
		Sun. ex. 10 0	6 15	Sat. ex. 1 45	4 15								
		Sun. ex. 6 45	9 15	Sat. only	9 15								
ALNWICK	K.C. & Eus.	8 30	} 8 15	4 40	} 8 15	AMPHILL	Eus.			10 30	8 0	9 45	} 8 15
		Sun. ex. 9 15		8 45						Sun. ex. 7 20	Sun. ex. 8 30		
6 0	9 30	8 10	6 15	Sat. only 1 0	1 15								
	Sun. only 8 30	6 15	9 15	Sat. only	5 15								
	Sun. ex. 10 15	8 10			3 25								
	Town only 9 30												
	Sun. only 9 30												
	Town only 3 0												
	Wed. ex. (2 0)												
	Wed. only 7 15												
ALRES-FORD.	W'loo	8 30	8 0	9 0	} 8 15			ANDOVER.	W'loo	8 30	8 0	Mid. Sun. ex. 8 30	} 8 15
		4 10	10 0	9 35						Sun. ex. 8 30			
5 15	(10 0)	12 35	5 15	Sun. only 4 10	2 15								
1 15		2 45	9 15	11 30	5 15								
Sat. ex. 1 0				4 5	7 15								
Sat. only				2 0	9 15								
				Sat. ex. 1 15									
				Sat. only									
ANNAN.	Eus.	6 0	8 0	7 0	} 8 15	ANNAN.	Eus.			6 0	8 0	7 0	} 8 15
		10 30	(10 10)	Sun. ex. 8 50						Sun. ex. 8 50			
3 25		5 15	5 15	Sat. only 4 5	9 15								
8 45		2 45	9 15	Sat. & Sun. ex. 8 10	9 15								

* Sunday delivery to callers only. † Letters posted at G.P.O. after 4.30 p.m. should be posted in special box.

** No delivery whatever on Sunday. ‡ 12.45 p.m. with 1d. late fee.

‡ First time of posting affords the safer connection.

Note.—Light Figures = a.m. Dark Figures = p.m. () = Delivery to Callers only.

OFFICE.	London Terminus for Late Fee Posting.	FROM LONDON.		TO LONDON.		OFFICE.	London Terminus for Late Fee Posting.	FROM LONDON.		TO LONDON.				
		Posting at G.P.O.	Time of Delivery.	Time of Posting.	Time of Delivery in E.C.			Posting at G.P.O.	Time of Delivery.	Time of Posting.	Time of Delivery in E.C.			
ANSTRUTHER.	Eus. & K.C.	1 0	8 40	3 30	} 8 15	ASCOT.	Pad. & W'loo	11 0	} 7 30	9 50	} 8 15			
		Sat. ex. 6 0	10 30	Sun. ex. 6 50				Sat. ex. 10 30		Sun. ex. 6 30				
		10 0	(1 30)	Sat. only 1 45				Sat. only 5 15		Sun. only 9 0				
		10 15	(4 30)	Sun. only 7 0				1 45		10 30				
		Sat. ex. 3 45	8 30	Sat. & Sun. ex. 6 30				Sat. ex. 1 0		6 10				
			9 15											
APPLEBY.	Eus. & St. P.	6 0	8 0	6 45	} 8 15	ASHBOURNE.	Eus.	10 30	8 0	8 45	} 8 15			
			Sun. ex. 8 30	Sun. ex. 4 40				3 25	Noon	Sun. ex. 7 10				
			Sun. only 3 45	Sun. only 8 55				8 45	5 10	Sun. only 6 10				
			9 15											
		1 0	3 45	Sun. ex. 9 30	9 15			12 30	8 20	1 20	2 15	9 15		
		8 45	6 15											
ARBROATH.	Eus. & K.C.	5 30	8 0	3 40	} 8 15	ASHBY-DE-LAZOUCH.	Eus.	8 30	8 0	8 45	} 8 15			
		Sat. ex. 6 0	10 0	Sun. ex. 9 30				3 25	(10 25)	Sun. ex. 7 15				
		Sat. ex. 10 0	(12 15)	Sun. only 4 30				8 15	2 45	Sun. only 7 15				
		Sat. only 4 45		Sun. incl. 5 40				1 0	8 0	7 15				
		10 15	Sat. ex. (3 30)	Sun. ex. 8 20					Wed. ex. (7 0)	11 15				
			9 15											
		3 45	7 30	Sun. ex. 6 45	9 15				Wed. only	12 45	7 15			
ARDROSAN.	Eus.	6 0	8 10	4 45	} 8 15	ASHFORD.	Can. Ch. X. Sun. only	8 30	8 0	11 0	} 8 15			
		10 30	3 15	Sun. ex. 9 20				10 30	Sun. ex. 10 0					
			7 35	Sat. only 8 45				1 0	8 0	Sun. only 8 45				
		3 25	(6 35)	Sat. & Sun. ex. 9 30				Sun. ex. 1 0	Town only Noon	11 20				
			Wed. only	Sun. only 9 20				7 45	4 0	2 50				
			9 15											
			6 15	Sun. ex. 7 30	9 15				7 30	5 25	9 15			
			9 15											
ARLESEY.	Liv. & K.C.	3 45	8 0	7 50	} 8 15	ASHFORD, MIDDLESEX.	W'loo	3 25	8 0	9 30	} 8 15			
		10 30	9 0	Sun. ex. 11 45				10 30	Sat. only 9 0					
		6 55	1 15	Sun. only 8 30				3 45	1 15	Sun. only 8 45				
			2 15	11 25	3 15				8 0	11 25	3 15			
		12 30	7 15	8 30	2 15						2 40	6 15		
				11 25	3 15						4 30	9 15		
ARMAGH.	Eus.	7 15	8 0	4 5	} 8 15	ASHTON-UNDER-LYNE.	Eus.	8 30	8 0	10 0	} 8 15			
		6 0	10 45	6 25				10 30	Sat. ex. 8 0					
		8 30	5 45	Sun. ex. 9 35	9 15			3 25	12 35	8 15	4 15			
		Sat. ex. 10 30	8 0					7 15	4 15	9 30	6 15			
		Sat. only	Mon. only					10 45	7 15	10 45	7 15			
										1 30	9 15			
ARUNDEL.	W'loo	8 30	8 0	8 35	} 8 15									
		6 30	12 25	Sun. ex. 8 30										
		9 45	3 10	Sun. only 7 30										
		2 30	7 30	Sun. only 9 15										
		Sat. ex. 1 45	(6 30)	Wed. only 2 30										

* Sunday delivery to callers only. † Letters posted at G.P.O. after 4.30 p.m. should be posted in special box. ‡ 12.45 p.m. with ½d. late fee. § First time of posting affords the safer connection.
 Note.—Light Figures = a.m. Dark Figures = p.m. () = Delivery to Callers only.

OFFICE.	London Terminus for Late Fee Posting.	FROM LONDON.		TO LONDON.		OFFICE.	London Terminus for Late Fee Posting.	FROM LONDON.		TO LONDON.	
		Posting at G.P.O.	Time of Delivery.	Time of Posting.	Time of Delivery in E.C.			Posting at G.P.O.	Time of Delivery.	Time of Posting.	Time of Delivery in E.C.
ATHERSTONE.	Eus.	8 30	7 30	11 45	8 15	**AYR.	Eus.	6 0	8 0	5 0	8 15
		8 0	11 20	9 3	3 15			Sat. ex.	8 0	Sun. ex.	10 45
		12 30	5 30	11 55	5 15			10 30	11 20	Sat. only	8 55
				2 0	7 15			Sat. ex.	3 25	Sat. and Sun. ex.	8 30
								6 0	8 20	Sun. only	8 30
ATHLONE.	Eus.	7 15	8 0	4 30	8 15	*BACUP.	Eus.	8 30	8 0	8 30	8 15
		6 0	10 45	1 30	9 15			1 0	12 45	Sun. ex.	9 15
		8 30	1 30					6 0	4 45	Sun. ex.	6 30
		Sat. ex.	8 0					10 45	7 35	Sun. only	9 45
		10 30	8 0						(6 35)	Tues. ex.	10 50
		Sat. only	Mon. only							Tues. only	6 15
											9 15
ATHY.	Eus.	7 15	8 0	5 20	8 15	BAGNALS-TOWN.	Eus.	7 15	8 0	4 35	8 15
		6 0	9 30	7 35	2 15			6 0	10 20	8 15	2 15
		8 30	6 25	Sat. and Sun. ex.	2 15			8 30	6 45	Sun. ex.	9 15
		Sat. ex.	8 0	1 0	9 15			Sat. ex.	8 0	11 10	9 15
		10 30	8 0					10 30	8 0	11 10	9 15
		Sat. only	Mon. only					Sat. only	Mon. only		
ATTLEBOROUGH.	Liv.	8 30	8 0	10 0	8 15	BAKEWELL.	Eus.	10 30	8 0	8 0	8 15
		3 45	11 45	1 0	1 15			6 55	3 30	Sun. ex.	7 45
		6 55	1 45	1 10	5 15			8 45	7 0	Sun. only	9 15
		12 45	7 30	2 20	9 15			8 0	3 30	Sun. ex.	4 15
								8 45	7 0	10 0	6 15
								Sat. only	Mon. only	1 30	9 15
AXMINSTER.	Pad.	7 45	8 0	9 10	8 15	BALDOCK.	Liv.	10 30	8 0	10 45	8 15
		4 10	1 0	Sun. ex.	8 0			3 45	8 0	Sun. ex.	8 35
		9 30	(3 45)	8 0	8 15			6 0	Town only.	Sun. only	2 15
		1 45		Sun. only	5 15			1 30	10 30	9 50	4 15
		Sat. ex.	9 0	9 35	9 15			Sat. ex.	1 0	11 50	6 15
		1 15		1 40	9 15			1 0	5 30	4 25	9 15
		Sat. only						Sat. only	8 45		
								Sat. ex.	2 30	7 30	
								Sat. only			
AYLESBURY.	Eus.	11 0	7 45	10 10	8 15	BALLINA.	Eus.	7 15	8 0	1 30	8 15
		4 45	(8 30)	Sat. and Sun. ex.	8 0			6 0	2 0	10 0	9 15
		6 30	10 50	6 15	12 15			8 30	5 55		
		11 30	3 50	Sun. only	12 15			Sat. ex.	8 0		
		3 30		8 50	1 15			10 30	8 0		
		Sat. ex.	7 55	11 30	4 15			Sat. only	Mon. only		
		2 30		1 50	6 15						
		Sat. only		3 30	9 15						
AYLSHAM.	Liv.	8 30	8 0	7 45	8 15	BALLINA-SLOE.	Eus.	7 15	8 0	4 10	8 15
			Town only on Sun.	5 0	1 15			6 0	11 15	12 45	9 15
		3 45	11 30	4 50	5 15			8 30	6 10		
		6 55	(3 0)	9 35	5 15			Sat. ex.			
		11 0	6 0	12 15	9 15			10 30	8 0		
								Sat. only	Mon. only		

* Sunday delivery to callers only. † Letters posted at G.P.O. after 4.30 p.m. should be posted in special box.

** No delivery whatever on Sunday. † 12.45 p.m. with 1d. late fee.

‡ First time of posting affords the safer connection.

Note.—Light Figures = a.m. Dark Figures = p.m. () = Delivery to Callers only.

OFFICE.	London Ter. minus for Late Fee Posting.	FROM LONDON.		TO LONDON.		OFFICE.	London Ter. minus for Late Fee Posting.	FROM LONDON.		TO LONDON.	
		Posting at G.P.O.	Time of Delivery.	Time of Posting.	Time of Delivery in E.C.			Posting at G.P.O.	Time of Delivery.	Time of Posting.	Time of Delivery in E.C.
BALLYMENA.	Eus.	12 30	9 10	1 10	8 15	BANTRY.	Eus.	7 15	8 10	11 20	8 15
		6 0	10 45	5 15	9 15			6 0	4 0	2 10	11 15
		8 30	6 25	Sun. ex. 7 45	2 15			8 30	8 20	Sun. ex. 6 45	9 15
		10 30	9 10	Sun. ex. 4 45	9 15			10 30	8 10	Sat. only	
		Sat. only	Mon. only	Sun. only				Sat. only	Mon. only		
BAMPTON OXON.	Pad.	10 15	8 0	8 20	8 15	BARKING.	—	4 10	8 0	11 45	8 15
		Sat. ex. 10 30		10 15	6 15			10 30		Sat. only	
		10 30						6 0	9 45	Sun. only	
		Sat. only 7 15	3 15					12 30	4 20	6 50	9 15
								8 20	8 20	10 0	1 15
								4 45	Sat. ex. 8 30	3 0	3 15
								Sat. only	Sat. only	5 10	9 15
BANBRIDGE.	Eus.	7 15	8 0	4 40	8 15	BAR-MOUTH.	Eus.	8 30	8 45	6 30	8 15
		6 0	10 15	5 20	1 15			Sat. ex. 10 30	9 45	Sun. ex. 5 15	
		8 30	8 0	Sun. ex. 9 45	9 15			Sat. only	Sun. only	Sun. only	
		10 30	8 0					Sat. only	Town only	7 30	7 15
		Sat. only	Mon. only					3 25	4 15	9 45	9 15
								7 15	7 0		
BANBURY.	Pad. & Eus.	1 0	7 45	10 0	8 15	BARNARD CASTLE.	Eus. & K.C.	10 15	8 35	5 35	8 15
		Sun. ex. 10 30		Sun. ex. 7 30				8 15		8 15	
		Sat. only		Sun. only				Sat. only		12 5	9 15
		6 0	11 30	8 15	1 15			3 45	2 50		
		10 45	4 30	10 0	2 15			8 45	7 25		
		3 0		11 45	4 15						
		Sat. ex. 2 0		12 45	6 15						
		Sat. only		3 15	9 15						
BANDON.	Eus.	7 15	8 0	12 45	8 15	BARNET.	K.C.	3 45	7 45	10 25	8 15
		6 0	2 35	4 0	11 15			Sat. ex. 9 0		9 15	
		8 30	6 40	Sun. ex. 8 10	9 15			Sat. only	Sun. only	Sun. only	
		Sat. ex. 10 30	8 0					7 15	11 5	6 15	1 15
		Sat. only	Mon. only					12 30	3 50	9 25	2 15
								15 0	8 15	11 15	5 15
										4 15	7 15
										5 45	9 15
BANTRY.	Eus. & K.C.	12 30	8 15	11 50	8 15	BARNSTAPLE.	Pad.	6 0	8 0	7 35	8 15
		Sat. ex. 6 0	11 40	Sun. only 6 0				9 15	Sat. ex. 10 30	8 10	4 15
		6 0		Sun. only 2 30	9 15			3 25	11 45	11 40	8 15
		Sat. ex. 8 15		Sun. ex. 3 50	11 15			8 45	4 0	Sat. & Sun. ex. 7 45	3 15
		10 15		Sun. only 7 30	9 15			12 30	Thurs. ex. 6 45	7 15	4 15
				Sun. only 7 30	9 15				Thurs. only	9 35	5 15
				Sun. ex.						10 45	6 15
										11 50	9 15
										1 35	
BANGOR.	Eus.	8 30	8 0	11 45	8 15			1 0	8 0	7 35	8 15
		3 25	2 15	2 15	4 15			Sun. ex.	Town only on Sun. Noon	8 10	5 15
		7 15	5 15	Mon. ex. 8 15	5 15			3 45	(12 45)	5 0	9 15
		11 45	Wed. ex. (8 15)	Wed. only	9 15			8 15	5 0		
								11 30	8 45		

* Sunday delivery to callers only. † Letters posted at G.P.O. after 4.30 p.m. should be posted in special box.
 ‡ 12.45 p.m. with ad. late fee. † First time of posting affords the safer connection.

Note.—Light Figures = a.m. Dark Figures = p.m. (} = Delivery to Callers only.

OFFICE.	London Terminus for Late Fee Postings.	FROM LONDON.		TO LONDON.		OFFICE.	London Terminus for Late Fee Postings.	FROM LONDON.		TO LONDON.	
		Posting at G.P.O.	Time of Delivery.	Time of Posting.	Time of Delivery in E.C.			Posting at G.P.O.	Time of Delivery.	Time of Posting.	Time of Delivery in E.C.
BEDALE.	Eus.	10 15 Sat. ex. 10 0 Sat. only	8 0	7 30 Sun. ex. 6 0 Sun. only	8 15	BELTUR-BET.	Eus.	7 15 6 0 8 30 Sat. ex. 10 30 Sat. only	8 0 11 0 8 0 8 0 Mon. only	1 30 4 30 Sun. ex. 6 55	8 15 1 15 9 15
BEDFORD.	Eus. St. P. & K.C.	3 25 10 30 Sat. only 7 15 11 0	8 0 Noon (2 0) 5 15 Thurs. ex. (4 15) Thurs. only	2 30 10 5 10 45 1 15 2 45 4 45	8 15 2 15 3 15 5 15 7 15 9 15	BELVEDERE.	—	4 10 8 45 1 15 Sat. ex. 12 45 Sat. only 4 15 Sat. ex. 5 30 Sat. only	8 0 12 30 4 45 8 0 9 20	11 0 Sun. ex. 10 45 Sun. only 8 50 11 45 2 0 5 0	8 15 12 15 3 15 6 15 9 15
BEM-BRIDGE.	Wloo	8 30 4 10 12 15	8 0 12 30 7 30	7 30 10 0	8 15 5 15	BERK-HAMSTED.	Eus.	3 25 10 30 Sat. only 6 0 12 30	7 45 10 30 4 15 10 0 Wed. ex. (3 15) Wed. only	10 0 Sun. ex. 8 10 Sun. only 10 0 12 15 2 0 4 40	8 15 2 15 4 15 6 15 9 15
BEITH.	Eus.	8 0 Sat. ex. 11 0 Sat. only 10 30 Sat. ex. 3 25	8 45 (10 40) 2 40 Sat. ex. 7 10	4 20 Sun. ex. 2 35 Sun. only 8 10 Sun. ex. 7 40	8 15 9 15 9 15	BERWICK.	K.C.	6 0 10 15 Sat. ex. 3 45 8 45	8 0 10 45 3 40 6 25	4 15 Sun. ex. 3 20 Sun. only 8 45 Sun. ex. 8 25 Sun. only 11 55 Sun. ex. 8 30 10 45	8 15 9 15 6 15 9 15
BELFAST.	Eus.	12 30 4 0 Sat. ex. 3 0 Sat. only 6 0 Sat. ex. 8 30 Sat. ex. 10 30 Sat. only	8 0 10 30 1 50 8 0 Mon. only	4 25 Sat. and Sun. ex. 9 10 Sat. only 8 30 Sat. and Sun. ex. 8 40 Sat. and Sun. ex. 9 10 Sat. ex.	8 15 1 15 2 15 9 15	BETCH-WORTH.	—	10 15 6 30 2 45 Sat. ex. 2 0 Sat. only	7 0 11 15 7 0	9 45 Sun. ex. 8 0 Sun. only 8 30 10 20 4 20	8 15 12 15 2 15 9 15
BELPER.	Eus.	10 30 3 45 8 45 1 0 Sat. ex. 12 45 Sat. only	8 0 12 35 3 55 7 30	9 30 Sun. ex. 7 45 Sun. only 9 30 12 25	8 15 4 15 7 15	BEVER-LEY.	Eus. St. P. & K.C.	8 0 Sun. ex. 9 15 Sun. only Town only 3 45 4 0 12 30	8 0 9 15 Sun. only 8 5 10 40 12 50 7 50	8 45 Sun. ex. 6 10 Sun. only 8 5 10 40 12 50	8 15 6 15 9 15

* Sunday delivery to callers only. † Letters posted at G.P.O. after 4.30 p.m. should be posted in special box.
 ** No delivery whatever on Sunday. ‡ 12.45 p.m. with pd. late fee.
 § First time of posting affords the safer connection.

Note.—Light Figures = a.m. Dark Figures = p.m. () = Delivery to Callers only.

OFFICE.	London Per- minus for Late Fee Posting.	FROM LONDON.		TO LONDON.		OFFICE.	London Per- minus for Late Fee Posting.	FROM LONDON.		TO LONDON.		
		Posting at G.P.O.	Time of Delivery.	Time of Posting.	Time of Delivery in E.C.			Posting at G.P.O.	Time of Delivery.	Time of Posting.	Time of Delivery in E.C.	
BEWDLEY.	Eus.	8 30	8 0	9 35	} 8 15	BIDEFORD.	Pad.	6 0	8 0	7 20	8 15	
		3 25	(Noon)	Sun. ex.				1 0	(9 30)	7 25	5 15	
		8 15	3 30	7 25				Sun. ex.	(12 10)	11 45	9 15	
		12 30	7 30	Sun. only				4 10	(1 30)			
				8 30	3 15			8 15	5 25			
				10 50	7 15			8 15	5 25			
				12 40	9 15			10 0	8 40			
BEXHILL- ON-SEA.	Can. Ch. X Sun. only	1 0	8 6	9 15	} 8 15	BIGGAR.	Eus.	6 0	7 15	5 50	8 15	
		Sun. ex.	Sun. ex.	9 0				1 35	8 35	9 15		
		10 30	9 0	9 0				3 25	5 10	Sun. ex.		
		Sat. only	Sun. only	Sun. only				6 0	9 10	10 0	6 15	
		4 45	11 15	10 10						Sun. ex.		
		10 15	4 20	11 40				3 15		Sun. ex.		
			8 20	1 50				4 15		8 0		
	3 30	4 20	9 15		Sun. only							
	2 30	(7 20)										
	Sat. only	Wed. only.										
BEXLEY.	-	4 45	8 20	9 30	} 8 15	BIGGLES- WADE.	K.C.	3 45	8 0	9 50	8 15	
		10 0	2 0	Sun. ex.				10 30	Sat. only	9 0		
		4 15	7 45	10 15				6 55	11 15	Sun. only		
		Sat. ex.	8 50	12 15				12 30	3 45	9 50	2 15	
		2 30	9 40	4 15				3 0		12 45	4 15	
Sat. only		8 55	9 15		2 0	9 15						
	5 30				Sat. only							
	Sat. only											
BEXLEY- HEATH.	-	4 10	8 0	9 55	} 8 15	BILLER- CAY.	Liv.	3 45	8 0	8 55	8 15	
		10 0	1 50	Sun. ex.				10 30	Sat. only	7 20		
		1 45	5 50	9 15				Sat. only	7 45	Sun. only		
		Sat. ex.	1 15	8 50				12 30	7 45	1 0	2 15	
		Sat. only	8 15	Noon				3 15		5 30	5 15	
4 30	8 15	5 0	9 15		Rural only	3 40	9 15					
Sat. ex.	Sat. ex.											
	5 0	9 15										
	Sat. only	Sat. only										
BICESTER.	Eus.	10 30	7 45	8 50	} 8 15	BILLINGS- HURST.	-	10 15	8 0	8 0	8 15	
		7 15	12 45	Sun. ex.				6 30	Noon	Sun. ex.		
		1 15	7 0	7 0				2 30		7 0		
		Sat. ex.	(5 45)	Sun. only				Sat. ex.	1 45	7 0	Sun. only	
		1 0	7 45	7 40				1 45		9 20	2 15	
Sat. only		9 45	3 15		Sat. only	6 15						
		2 25	7 15									
BICKLEY.	Can. Sat. only	3 45	8 0	9 30	} 8 15	BILSTON.	Eus.	10 30	8 0	9 20	8 15	
		10 30	Sat. only	Sun. ex.				1 0	8 0	6 40	1 15	
		6 55	11 25	5 25				Sun. ex.	Central District only	9 50	3 15	
		9 45	2 10	Sun. only				3 25	11 20	12 10	7 15	
		1 15		11 20				6 55	(12 50)	2 30	9 15	
		Sat. ex.	5 30	12 10				8 15	3 10			
		Sat. only		2 10				8 15	12 30	7 0		
	4 30	4 25	9 15									
	Sat. ex.											
	3 30											
	Sat. only											
BINGLEY.	Eus. & K.C.				} 8 15	BINGLEY.	Eus. & K.C.		8 0	8 50	8 15	
				Sun. ex.				8 40	Sun. ex.	8 0		
				Sun. only				Sun. only	9 25	11 15		
				Town only.				Sun. only.	2 15	8 25	4 15	
		6 0	2 15	8 25	4 15							
		9 15	5 30	11 50	9 15							
			1 0									

* Sunday delivery to callers only. † Letters posted at G.P.O. after 4.30 p.m. should be posted in special box.

** No delivery whatever on Sunday. ‡ 12.45 p.m. with 1d. late fee.

§ First time of posting affords the safer connection.

Note. Light Figures = a.m. Dark Figures = p.m. ¶ Delivery to Callers only.

OFFICE.	London Terminus for Late Fee Posting.	FROM LONDON.		TO LONDON.		OFFICE.	London Terminus for Late Fee Posting.	FROM LONDON.		TO LONDON.	
		Posting at G.P.O.	Time of Delivery.	Time of Posting.	Time of Delivery in E.C.			Posting at G.P.O.	Time of Delivery.	Time of Posting.	Time of Delivery in E.C.
BOTLEY.	W'loo	8 30 7 15 1 15 Sat. ex. 2 0 Sat. only	7 30 12 30 7 20	8 50 10 50 2 35	8 15 5 15 9 15	BRAD-FORD.	Eus. & K. C.	10 30 1 0 Sun. ex. 3 45 6 0 9 15 10 0 12 30	8 0 10 45 Re-stricted 12 15 1 15 Central District only 2 30 4 45 Sat. ex. (3 45) Sat. only (4 30) 7 20	9 15 10 15 Sun. ex. 1 30 7 0 9 15 10 15 12 45 2 0	8 15 5 15 11 15 2 15 4 15 6 15 9 15
BOURNE.	Liv. & K.C.	9 0 3 45 10 30 2 0 Sat. ex. 1 15 Sat. only	8 0 12 15 (3 0) 8 30	8 30 Sun. ex. 7 0 Sun. only 7 30 10 30 11 45 3 0	8 15 2 15 4 15 7 15 9 15	BRAD-FORD-ON-AVON.	Pad.	7 45 3 45 10 0	8 0 11 20 5 0 Wed. ex. (4 0) Wed. only	9 30 10 30 11 20 2 10	8 15 6 15 7 15 9 15
BOURNE END.	Pad.	11 0 Sat. ex. 10 30 Sat. only 6 0 3 0 Sat. ex. 2 0 Sat. only	7 30 11 45 7 10	7 40 Sun. ex. 7 0 Sun. only 10 0 12 30 2 40	8 15 2 15 5 15 9 15	**BRAD-ING.	W'loo	8 30 4 10 12 15	7 30 12 10 7 15	8 30 Sun. ex. 10 25 Noon	8 15 7 15 9 15
BOURNE-MOUTH.	W'loo	8 30 4 10 8 45 12 45 1 15 Sat. ex. 1 0 Sat. only 3 15 Sat. ex. 2 0 Sat. only	7 45 11 15 2 45 7 20 (7 0)	10 0 7 20 8 40 10 40 1 15 3 15	8 15 1 15 3 15 4 15 6 15 9 15	BRAIN-TREE.	Liv.	10 0 Sat. ex. 10 30 3 45 7 45 10 15 1 30 Sat. ex. 1 0 Sat. only	9 0 9 45 (11 20) 3 15 7 30	10 50 Sun. ex. 8 50 Sun. only 9 25 10 55 3 50	8 15 2 15 3 15 9 15
BOYLE.	Eus.	7 15 6 0 8 30 Sat. ex. 10 30 Sat. only	8 0 11 50 5 30 8 0 Mon. only	3 40 10 30	8 15 9 15	BRANDON.	Liv.	8 30 6 35 12 45	8 0 12 45 6 35	11 0 11 40 3 10	8 15 5 15 9 15
BRACK-LEY.	Eus.	1 0 Sun. ex. 10 30 Sat. only 7 15 2 30 Sat. ex. 1 45 Sat. only	7 30 12 50 7 30	8 45 Sun. ex. 7 10 Sun. only 9 50 11 40 Thurs. ex. 2 30	8 15 3 15 5 15 7 15	BRAY.	Eus.	7 15 6 0 8 30 Sat. ex. 10 30 Sat. only	7 30 8 35 Sun. ex. 9 50 Sun. only 2 50 8 40 Mon. only	6 25 Sun. ex. 5 0 Sun. only 10 30	8 15 9 15
BRACK-NELL.	Pad. & W'loo	11 0 Sat. ex. 10 30 Sat. only 6 55 11 30 3 0 Sat. ex. 2 0 Sat. only	8 0 11 0 3 45 7 30	9 0 Sun. ex. 7 30 Sun. only 9 50 Noon 3 50	8 15 2 15 4 15 9 15	*BRECHIN.	Eus.	6 0 Sat. ex. 10 15 Sat. only 10 15 Sat. ex. 3 45	8 45 (12 30) Sun. only 4 15 7 30	3 20 Sun. ex. 1 0 Sun. only 5 10 Sun. ex. 8 10 Sun. ex. 10 0 Sun. ex.	8 15 9 15 11 15 9 15

* Sunday delivery to callers only. † Letters posted at G.P.O. after 4.30 p.m. should be posted in special box.
 ** No delivery whatever on Sunday. ‡ 12.45 p.m. with 1/2 late fee.
 † First time of posting affords the safer connection.

Note.—Light Figures a.m. Dark Figures = p.m. () = Delivery to Callers only.

OFFICE.	London Ter- minus for Late Fee Posting.	FROM LONDON.		TO LONDON.		OFFICE.	London Ter- minus for Late Fee Posting.	FROM LONDON.		TO LONDON.	
		Posting at G.P.O.	Time of Delivery.	Time of Posting.	Time of Delivery in E.C.			Posting at G.P.O.	Time of Delivery.	Time of Posting.	Time of Delivery in E.C.
BRECON.	Pad.	6 0	8 0	6 30	} 8 15	BRIDG- WATER.	Pad.	7 45	8 0	11 0	8 15
		8 30	9 30	Sun. ex.				5 45	12 30	9 15	
		Sat. ex.	(2 0)	Sun. only	} 4 15			3 45	11 45	1 30	9 15
		1 9		7 15				7 30	Sat. ex.	4 10	9 50
		6 0	} 4 0	10 10	9 15			9 0	3 10	} 9 0	Sat. only
6 55	Wed. ex.	5 0		Wed. only							
**BRENT- FORD.	Pad. & W'loo	4 10	8 0	9 50	} 8 15	BRID- LINGTON.	Eus. St. P. & K. C.	8 30	8 30	6 40	} 8 15
		(9 30)	10 30	Sun. ex.				9 0	9 45	8 45	
		6 55	} 1 30	Re- stricted.	5 45			Sun. only	9 15	5 25	5 25
		9 45		1 30	9 0			12 15	Sun. only	7 45	4 15
		Noon.	4 0	10 30	2 15			3 45	1 55	7 45	6 15
3 15	} 7 10	12 50	4 15	6 0	(3 0)	10 30	6 15				
Sat. ex.		3 0	6 15	8 45	6 30	11 50	9 15				
Sat. only	5 0	9 20	9 15	12 30	8 30	Thurs. only	7 15				
BRENT- WOOD.	Liv.	3 45	8 0	2 30	8 15	BRID- PORT.	W'loo	8 30	8 0	7 30	8 15
		10 30	9 15	12 15	1 0			11 40	8 0	4 15	
		Sat. only	10 0	1 15	8 15			Sun. ex.	10 0	6 15	
		7 45	Noon.	4 15	12 30			4 15	11 40	9 15	
		12 30	4 15	12 30	4 15			10 45	7 30		
3 15	} 7 15	3 0	6 15	11 30	7 30						
Sat. ex.		4 40	9 15	12 30	7 30						
Sat. only	5 0	9 20	8 15	BRIERLEY HILL.	Eus.	10 30	7 30	10 0	} 8 15		
11 0	8 0	10 30	11 15			1 0	(8 30)	Sun. ex.		7 15	
Sat. ex.	8 0	10 30	4 15			Sun. ex.	3 25	11 30	Sun. only	8 45	
10 30	9 0	11 30	7 15			6 55	6 55	10 40	Sun. ex.	8 45	
Sat. only	10 0					12 30	7 30	9 40	Sun. ex.	5 15	
* BRIDGE- OF-ALLAN.	Eus.	6 0	8 0	4 0	} 8 15	BRIGG.	Eus. St. P. & K. C.	8 20	Sun. ex.	7 15	} 8 15
		10 15	(11 0)	5 45				9 45	7 55		
		Sat. ex.	3 15	Sun. ex.	7 40			Sun. only	9 20	Sun. ex.	4 50
		(Wed. ex.)	7 45	Sun. ex.	10 30			Sun. only	9 20	Sun. only	7 15
		3 25	7 30	10 30	6 45			12 30	7 30	11 30	9 15
BRIDG- NORTH.	Eus.	8 30	8 0	9 0	} 8 15	BRIG- HOUSE.	Eus. & K. C.	10 30	9 0	9 0	} 8 15
		3 25	2 0	Sun. ex.				9 0	Sun. ex.	5 20	
		6 15	6 15	Sun. only	3 15			Sun. only	9 20	4 15	
		8 15	Thurs. ex.	6 55	3 15			6 0	12 45	11 30	9 15
		8 15	Thurs. only	10 40	7 15			12 30	7 30		
8 25	Thurs. only	1 5	9 15	8 45	5 15						
10 30	Thurs. ex. Re- stricted			8 45	5 15						

* Sunday delivery to callers only.

* Letters posted at G.P.O. after 4.30 p.m. should be posted in special box.

** No delivery whatever on Sunday. † 12.45 p.m. with 1/2 late fee.

‡ First time of posting affords the later connection.

Note.—Light Figures = a.m. Dark Figures = p.m. () = Delivery to Callers only.

OFFICE.	London Terminus for Late Fee Posting.	FROM LONDON.		TO LONDON.		OFFICE.	London Terminus for Late Fee Posting.	FROM LONDON.		TO LONDON.			
		Posting at G.P.O.	Time of Delivery.	Time of Posting.	Time of Delivery in E.C.			Posting at G.P.O.	Time of Delivery.	Time of Posting.	Time of Delivery in E.C.		
BRIGHTON.	-	10 30	8 0	10 0	8 15	BROMS-GROVE.	Pad. & Eus.	10 30	7 30	8 40	}		
		5 15	10 10	7 0	11 15			3 25	12 40	10 15		12 15	10 15
		7 45	1 0	8 15	12 15				3 35	Sun. ex.			
		10 15	4 15	9 15	1 15				6 50	2 15			
		1 30		10 30	2 15				8 35	3 15			
		Sat. ex.	} 6 15	11 45	3 15				9 55	5 15			
		1 0		12 45	5 15				12 20	7 15			
Sat. only.	} 8 0	1 0	6 15		Thurs. only	2 10	9 15						
2 30		3 0	7 15		Thurs. only								
Sat. ex.		5 15	9 15										
2 30													
Sat. only													
BRISTOL.	Pad.	10 15		Mtd	8 15	BROXBOURNE.	Liv.	12 30		8 30	}		
		Sat. ex.	} 7 45	2 30	9 15			10 30	8 0	Sun. ex.		7 45	8 15
		10 30		7 0	1 15			Sat. only	6 0	Sun. only		9 0	1 15
		Sat. only	7 45	8 45	3 15				11 30	10 0		9 40	2 15
		6 0	7 45	11 20	4 15				Sat. ex.	4 10		10 50	2 15
		9 0	Town only	1 15	7 15				12 45	} 7 40		4 0	9 15
		6 0	Noon	2 10	4 15				3 45				
		7 15	5 0	4 15	9 15				Sat. ex.	2 30			
		9 0	Town only						Sat. only				
		11 30	6 10										
2 30	Suburbs												
Sat. ex.	Wed. ex.												
1 45													
Sat. only													
BRIXHAM.	Pad.	6 0	8 0	7 40	}	BUCKHURST HILL.	-	3 45		9 30	}		
		1 0	12 35	Sun. ex.				7 25	8 0	Sun. ex.		9 0	8 15
		Sun. ex.	5 20	Sun. only				9 45	6 15	9 30		Sun. only	1 15
		8 15	4 20	Sat. only						2 40		9 50	1 15
BROADSTAIRS.	Can. Ch. X. only	8 30		9 0	}	**BUCKIE.	Eas. & K.C.	12 30	8 30	10 30	}		
		10 15	8 0	Sun. ex.				8 40	8 0	Sun. ex.		7 50	8 15
		Sat. only	9 45	11 30				Sun. only	6 0	Sun. only		2 40	9 15
		3 45	2 45	7 40				12 15	11 50	7 50		8 15	9 15
		1 30	9 45	2 15									
Sat. ex.	} 7 15	11 40	5 15										
1 0		3 15	9 15										
Sat. only													
BROCKENHURST.	Wloo	8 30	7 0	10 0	}	BUCKINGHAM.	Eus.	10 30	8 0	8 30	}		
		4 10	10 30	10 10				4 15	7 15	Sun. ex.		7 25	8 15
		12 30	6 20	11 40				5 15	1 15	Sun. only		8 0	2 15
			2 5	9 15					Sat. ex.	9 50		3 15	
BROMLEY, KENT.	Can. Sat. only	3 45		2 30	}	-	-	7 15	12 45	7 25	}		
		10 30	8 0	Mon. ex.				5 0	8 40	Sun. only		8 0	2 15
		Sat. only	6 35	11 0				Men. only	10 5	1 15		9 50	3 15
		6 35	11 0	7 30				11 15	1 0	6 40		11 50	5 15
		9 45	1 30	10 5				1 15	Sat. only			Thurs. ex.	
		1 15	} 4 45	11 0				2 15					
		Sat. ex.		11 50				3 15					
		1 0	12 50	4 15									
		Sat. only	2 40	6 15									
		15 0	8 30	5 20				9 15					

* Sunday delivery to callers only. † Letters posted at G.P.O. after 4.30 p.m. should be posted in special box.
 ** No delivery whatever on Sunday. ‡ 12.45 p.m. with 1/4 late fee.
 § First time of posting affords the safer connection.

Note.—Light Figures = a.m. Dark Figures = p.m. () = Delivery to Callers only.

OFFICE.	London Ter. minus for Late Fee Postage.	FROM LONDON.		TO LONDON.		OFFICE.	London Ter. minus for Late Fee Postage.	FROM LONDON.		TO LONDON.	
		Posting at G.P.O.	Time of Delivery.	Time of Posting.	Time of Delivery in E.C.			Posting at G.P.O.	Time of Delivery.	Time of Posting.	Time of Delivery in E.C.
*BYFIELD.	Eus.	10 30 6 0	8 0 1 30	7 15 10 10	8 15 7 15	CAMPDEN.	Pad. & Eus.	8 30 10 30 8 15	8 0 (10 50) 3 0	7 0 Sun. ex. 5 45 Sun. only 10 40	8 15 6 15 9 15
CAHIR.	Eus.	7 15 6 0 8 30 Sat. ex. 10 30 Sat. only	8 0 11 40 2 50 8 0 Mon. only	3 30 Sun. ex. 8 20 Sat. and Sun. ex. 10 5	8 15 12 15 9 15	CANTERBURY.	Can., Ch.X., Sun. only	8 30 1 0 Sun. ex. 10 30 Sat. only 6 0 7 45	8 0 8 0 Town only Noon. 1 0 Re-stricted 5 15 Thurs. ex. (4 15) Thurs. only	10 0 8 10 10 45 12 15 2 0 3 50	8 15 12 15 4 15 5 15 7 15 9 15
CAMBERLEY.	Wloo	8 30 10 30 5 15 6 55 11 30 2 30 Sat. ex. 1 45 Sat. only	8 0 10 15 (10 15) 4 0 Wed. ex. (3 0) Wed. only 6 45	11 15 Sun. ex. 11 0 Sun. only 8 30 10 0 11 15 1 15 2 30 4 30	8 15 12 15 2 15 3 15 5 15 6 15 9 15	CARDIFF.	Pad.	6 0 11 0 Sat. ex. 10 30 Sat. only 1 0 Sun. ex. 3 45 6 55 9 45 11 30	8 0 8 0 Town only 10 30 1 0 12 15 2 15 5 0 7 45	10 0 5 30 Mon. ex. 7 15 9 30 12 45 2 30	8 15 11 15 2 15 3 15 7 15 9 15
CAMBORNE.	Pad.	7 45 1 0 Sun. ex. 3 45 7 15	8 30 2 15 (3 15) 8 0	5 30 9 0 Sun. ex. 5 30 9 40	8 15 9 15 6 15 9 15	CARDIGAN.	Pad.	6 0 1 0 Sun. ex. 6 55	9 15 Sun. ex. 10 15 Sun. only 1 40 7 0 6 15	5 0 Sun. ex. 4 15 Sun. only 7 0	8 15 7 15
CAMBRIDGE.	Liv. & Eus.	10 30 3 45 11 0 Sat. ex. 11 15 Sat. only 2 30 Sat. ex. 1 30 Sat. only	8 0 10 15 3 45 8 0	11 0 8 10 9 15 11 15 12 15 3 30	8 15 12 15 2 15 3 15 5 15 9 15	CARLISLE.	Eus.	6 0 10 30 3 25 6 0 10 0	8 0 8 0 Town only 2 0 Re-stricted. 4 45 7 30	8 40 11 30 1 15 Mon. ex. 2 15 8 0 11 45	8 15 9 15 11 15 6 15 7 15 9 15
CAMELFORD.	Pad.	6 0 1 0 Sun. ex. 7 15	8 30 2 0 7 20	5 35 Sun. ex. 5 20 Sun. only 8 30	8 15 7 15	CARLOW.	Eus.	7 15 6 0 8 30 Sat. ex. 10 30 Sat. only	8 0 10 10 7 5 8 0 Mon. only	4 50 7 45 Sun. ex. Midt. 9 15	8 15 2 15 9 15
**CAMPBELTOWN.	Eus.	6 0 Sat. ex. 10 30 Sat. ex.	4 15	7 30 Sun. ex.	8 15						

* Sunday delivery to callers only. † Letters posted at G.P.O. after 4.30 p.m. should be posted in special box.

** No delivery whatever on Sunday. † 12.45 p.m. with †d. late fee.

† First time of posting affords the safer connection.

‡ Letters, if posted at Euston Station, fall into first delivery, Town only.

Note.—Light Figures = a.m. Dark Figures = p.m. () = Delivery to Callers only.

OFFICE.	London Terminus for Late Fee Posting.	FROM LONDON.		TO LONDON.		OFFICE.	London Terminus for Late Fee Posting.	FROM LONDON.		TO LONDON.				
		Posting at G.P.O.	Time of Delivery.	Time of Posting.	Time of Delivery in E.C.			Posting at G.P.O.	Time of Delivery.	Time of Posting.	Time of Delivery in E.C.			
CHESTER.	Eus.	8 30	8 0	10 0	} 9 15	CHISLEHURST.	Can. Sat. only.	3 45	} 8 0	10 15	} 8 15			
		10 30	8 0	Midt				10 15		Sun. ex.		9 15		
			Town only	9 10				4 15		7 45		(9 15)	Sun. only	
		3 25	12 15	1 25				9 15		11 45			8 45	12 15
		7 15	2 15							Sat. ex.		} 3 20	10 55	2 15
		8 30	4 30							Noon			1 20	4 15
			7 15							Sat. only		} 7 55	3 30	7 15
		11 45	Wed. ex. (7 15)							Sat. ex.			3 30	
			Wed. only (7 15)							Sat. only				
			Wed. only											
CHESTERFIELD.	Eus. & K. C.	10 30	8 0	11 0	} 8 15	CHORLEY.	Eus.	8 30	} 8 0	9 25	} 8 15			
		1 0	8 0	1 0				8 15		Sat. ex.		8 0	4 15	
		Sun. and Mon. ex.	Town only	3 45				2 15		6 0		} (8 0)	10 5	7 15
		3 25	12 15	10 0				6 15		10 30				9 15
		3 45	(2 0)	11 15				7 15		Sat. ex.		} 12 45	3 25	
		8 15	5 15	2 0				9 15		3 25			4 45	
			Wed. ex. (4 30)							8 30		Wed. ex. (3 45)		
		10 30	Wed. only									Wed. only		
		2 0	8 45							10 45		Wed. ex. (6 30)		
		Sat. ex. 1 15										Wed. only		
Sat. only														
CHICHESTER.	Wloo	8 30	8 0	10 0	} 8 15	CHRISTCHURCH.	Wloo	8 30	} 8 0	10 30	} 8 15			
		4 45	11 0	8 45				1 15		4 10		11 10	9 0	3 15
		6 30	(Noon)	9 40				2 15		8 45		2 45	10 40	5 15
			Thurs. ex.	11 0				4 15		12 30		7 20	11 40	7 15
		9 45	(2 0)	4 45				9 15					12 45	9 15
			Thurs. only											
		2 30												
		Sat. ex. 1 45	7 45											
		Sat. only												
CHIGWELL ROW.	—	10 30	7 15	9 40	} 8 15	CLACTON-ON-SEA.	Liv.	6 0	} 8 0	10 0	} 8 15			
		5 15	9 30	Sun. ex.				8 15		Sun. ex.		8 15		
		11 0	3 10	Sun. only				1 15		10 30		6 30	11 15	
		2 30		10 0				4 15		3 45		10 30	9 25	2 15
		Sat. ex. 1 45	6 45	12 30				9 15		1 30		4 0	1 15	5 15
		Sat. only		4 30				9 15		Sat. ex. 1 0		} 7 20	3 0	9 15
										Sat. only				
CHIPPENHAM.	Pad.	10 15	8 0	Midt	} 8 15	CLANFIELD, OXON.	Pad.	10 15	} 7 0	8 10	} 8 15			
		Sat. ex. 10 30	8 0	Sun. ex. 9 55				3 15		Sat. ex. 10 30		10 35	6 15	
		Sat. only. 1 0	Town only	9 25				5 15		Sat. only. 7 15		2 15		
		Sun. ex. 1 0	9 25	11 30				5 15						
		3 45	10 0	12 15				6 15						
		7 15	(11 40)	2 45				9 15						
			1 45											
		10 0	(2 30)											
			7 15											
			Wed. ex. (6 15)											
	Wed. only.													
CHIPPING NORTON.	Pad. & Eus.	7 45	9 5	8 15	} 8 15	CLARE.	Liv.	6 0	} 8 0	7 55	} 8 15			
		Sun. ex. 8 0	9 15	3 15				6 15		Sun. ex. 6 10		} 8 15		
		Sun. only. Town only	2 30	9 15						Sun. only				
		8 15	1 55							3 45		11 0	5 15	
		Noon	6 30							12 45		6 30	2 30	9 15

* Sunday delivery to callers only. † Letters posted at G.P.O. after 4.30 p.m. should be posted in special box.
 ‡ 12.45 p.m. with $\frac{1}{2}$ d. late fee. § First time of posting affords the safer connection.

Note.—Light Figures = a.m. Dark Figures = p.m. () = Delivery to Callers only.

OFFICE.	London Terminus for Late Fee Posting.	FROM LONDON.		TO LONDON.		OFFICE.	London Terminus for Late Fee Posting.	FROM LONDON.		TO LONDON.	
		Posting at G.P.O.	Time of Delivery.	Time of Posting.	Time of Delivery in E.C.			Posting at G.P.O.	Time of Delivery.	Time of Posting.	Time of Delivery in E.C.
COLD-STREAM.	K.C.	6 0 10 15 8 45	9 0 Sun. ex. 10 45 Sun. only 10 45 8 0	2 55 (7 10) 9 45	8 15 9 15	COOKS-TOWN.	Eus.	7 15 12 30 6 0 8 30 10 30 Sat. only	8 0 Sun. ex. 9 0 Sun. only (8 30) 11 30 Mon. ex. 8 0 Mon. only	3 45 4 25 8 15	8 15 1 15 9 15
COLEFORD.	Pad.	6 0 Sun. ex. 3 45 9 0	8 0 10 0 (1 0) 7 10	7 50 Sun. ex. 9 0 Sun. only 8 40 12 30	8 15 5 15 9 15	CORK.	Eus.	7 15 6 0 8 30 Sat. ex. 10 30 Sat. only	8 0 12 30 4 45 8 0 Mon. only	3 0 Sun. ex. 1 45 Sun. only 6 45 Sat. and Sun. ex. 9 15	8 15 11 15 9 15
COLE-RAINE.	Eus.	12 30 6 0 Sat. ex. 8 30 Sat. ex. 10 30 Sat. only	10 15 11 50 7 0 10 15 Mon. only	Noon 4 20 7 25	8 15 9 15 9 15	CORWEN.	Eus.	8 30 7 15 10 45	8 0 4 0 8 35	8 20 Sun. ex. 7 30 Sun. only 8 5 11 25	8 15 5 15 9 15
COLNE.	Eus.	6 0 10 30 Sat. ex. 1 0 Sun. ex. 6 0 7 15 8 30	8 0 (8 30) 12 30 4 0 5 30 Rural only (4 30) 7 15	8 30 Sun. ex. 6 45 Sun. only 9 25 Sun. ex. 7 30 11 50	8 15 9 15 6 15 9 15	COSHAM.	W'loo	8 30 1 0 Sun. ex. 4 10 7 15 12 15	48 0 (10 0) 12 50 6 0	9 30 9 30 10 50 1 50	8 15 3 15 4 15 9 15
COLWYN BAY.	Eus.	8 30 3 25 7 15 7 15 8 30 10 45	8 0 1 30 (2 0) 5 15 Sat. ex. 7 30	8 45 12 30 9 0 12 15	8 15 5 15 9 15	COULSDON.	—	3 45 10 30 Sat. only 6 30 12 45 4 0 Sat. ex. 3 0 Sat. only	7 40 10 30 (3 20) 7 40	9 0 Sun. ex. 9 15 11 40 4 55	8 15 12 15 3 15 9 15
CONGLETON.	Eus.	8 30 6 0 7 15 12 30	7 45 2 0 (3 25) 8 0	9 15 8 45 11 30	8 15 3 15 7 15	COVENTRY.	Eus.	1 0 Sun. ex. 10 30 Sat. only 3 25 8 0 10 45 1 15 Sat. ex. 1 0 Sat. only	8 0 10 15 12 30 4 30 7 0	13 40 7 30 8 45 10 0 11 45 1 45 3 30	8 15 12 15 3 15 5 15 7 15 9 15
CONWAY.	Eus.	8 30 7 15 8 30	8 0 3 30 5 15	Midt Sun. ex. 8 45 Sun. only 8 5 Noon	8 15 4 15 9 15	COW-BRIDGE.	Pad.	6 0 3 0 Sun. ex. 3 45 6 55 11 30	8 0 Town only on Sun. 11 0 (1 15) 4 0 7 35	8 15 7 0 9 35	8 15 3 15 7 15

* Sunday delivery to callers only.

† 12.45 p.m. with 3d. late fee.

‡ Letters posted at G.P.O. after 4.30 p.m. should be posted in special box.

§ First time of posting affords the safer connection.

Note.—Light Figures = a.m. Dark Figures = p.m. () = Delivery to Callers only.

OFFICE.	London Reg- minus for Late Fee Posting.	FROM LONDON.		TO LONDON.		OFFICE.	London Reg- minus for Late Fee Posting.	FROM LONDON.		TO LONDON.	
		Posting at G.P.O.	Time of Delivery.	Time of Posting.	Time of Delivery in E.C.			Posting at G.P.O.	Time of Delivery.	Time of Posting.	Time of Delivery in E.C.
CUL- LOMPTON.	Pad.	6 0 1 0 Sun. ex. 8 15 10 0	8 0 9 50 3 20 7 40	9 10 7 45 11 5	8 15 4 15 9 15	DART- FORD.	Can. Ch. X Sun- only	5 25 10 15 6 30	8 0 11 30 3 15 Wed. ex. 11 15 Wed. only	11 15 Sun. ex. 10 0 Sun. only 9 0 1 40 4 40	8 15 12 15 2 15 5 15 7 15
CUMNOCK.	Eus.	6 0 10 30 3 25	7 30 (1 20) 5 5 8 5	5 50 Sun. ex. 9 15 Sat. only 9 15 Sun. ex. 9 35 Sun. only	8 15 9 15	DART- MOUTH.	Pad.	6 0 1 0 Sun. ex. 8 15 11 30	8 0 12 45 5 20 8 20 Wed. ex. (7 20) Wed. only	7 30 Sun. ex. 6 10 Sun. only 7 55 9 45	8 15 4 15 6 15
CUPAR.	Eus. & K.C.	5 30 Sat. ex. 3 0 Sat. ex. 10 0 Sat. only 10 15 Sat. ex. 3 45	8 35 9 50 (9 20) Sun. only (11 0) 4 40 7 20	3 40 Sat. and Sun. ex. 10 15 Sat. only 5 30 Sun. incl. 7 45 Sat. and Sun. ex. 6 15	8 15 9 15	DARWEN.	Eus.	8 30 Sat. ex. 6 0 Sat. only 3 25 7 15 8 30 Sat. only 10 45 Sat. ex.	8 0 1 15 5 45 Sat. ex. (4 45) Sat. only 7 35 7 45	9 15 Sun. ex. 7 30 Sun. only 8 45 9 10 Noon	8 15 5 15 7 15 9 15
CURRAGH CAMP.	Eus.	6 0 8 30 7 15 10 30 Sat. only	10 0 Sun. ex. 12 45 Sun. only 4 0 9 50 8 15 Mon. only	5 10 Sun. ex. 5 35 Sun. only 10 25 Sat. ex.	8 15 9 15	DAVENT- TRY.	Eus.	10 30 6 0 1 15 Sat. ex. 1 0 Sat. only	7 50 11 10 7 15	8 20 10 10 1 35	8 15 3 15 7 15
DAL- BEATTIE.	Eus.	6 0 10 30 Sat. ex. 3 25 6 0	8 0 (12 15) 4 45 Sat. ex. (3 45) Sat. only 7 30	5 40 Sun. ex. 10 30 Sat. only 10 30 Sat. and Sun. ex. 9 45 Sun. only 9 30	8 15 9 15	DAWLISH.	Pad.	6 0 1 0 Sun. ex. 8 15 11 30	8 0 11 30 3 45 Thurs. ex. (2 45) Thurs. only 7 45	9 20 9 35 11 50	8 15 4 15 7 15
DAL- KEITH.	Eus. & K.C.	6 0 10 15 3 45 8 45	8 30 1 20 6 0 8 20	5 0 Sun. ex. 7 45 Sat. only 8 45 Sun. ex. 7 15 Sun. only	8 15 9 15	DEAL.	Can. Ch. X Sun. only	8 30 5 15 10 45 1 30 Sat. ex. 1 0 Sat. only	8 0 12 40 5 40 7 55	10 0 8 20 10 0 12 35 2 50	8 15 2 15 4 15 7 15 9 15
DARLING- TON.	Eus. & K.C.	10 15 Sat. ex. 10 0 Sat. only 3 45 8 45 12 30 1 0 Sat. ex. 12 45 Sat. only	8 0 1 0 2 10 5 0 Sat. ex. (4 0) Sat. only 9 0	7 35 9 15 Sun. ex. 11 45 2 10 8 0 10 30 12 45	8 15 11 15 4 15 6 15 9 15						

* Sunday delivery to callers only.

: 12.45 p.m. with pd. late fee.

† Letters posted at G.P.O. after 4.30 p.m. should be posted in special box.

‡ First time of posting affords the safer connection.

Note.—Light Figures = a.m. Dark Figures = p.m. () = Delivery to Callers only.

OFFICE.	London Post minus for Late Fee Posting.	FROM LONDON.		TO LONDON.		OFFICE.	London Post minus for Late Fee Posting.	FROM LONDON.		TO LONDON.	
		Posting at G.P.O.	Time of Delivery.	Time of Posting.	Time of Delivery in E.C.			Posting at G.P.O.	Time of Delivery.	Time of Posting.	Time of Delivery in E.C.
DENBIGH.	Eus.	8 30 3 25 7 15	8 0 1 0 5 15	8 0 7 40 8 40 11 10	8 15 4 15 6 15 9 15	** DINGWALL.	Eus.	12 30 Sat. ex. 6 0 Sat. ex. 10 15	8 30 12 5 7 15	9 10 Sun. ex. 8 15 Sun. only 2 0 Sun. ex. 4 0 Sun. ex. 7 50 Sun. ex.	8 15 9 15
DERBY.	Eus.	10 30 1 0 Sun. ex. 2 45 8 45 11 0 3 0 Sat. ex. 2 0 Sat. only	8 0 8 0 Town only 11 30 2 15 5 15 8 30 Wed. ex. (7 30) Wed. only	11 0 2 30 8 0 10 0 11 0 2 15	8 15 11 15 2 15 3 15 5 15 7 15 9 15					8 15 9 15	
DEREHAM.	Liv. & K. C.	8 30 3 45 8 45 1 30 Sat. ex. 1 0 Sat. only	8 0 11 45 3 45	9 15 8 40 10 0 1 30	8 15 3 15 5 15 9 15	DISS.	Liv.	8 30 3 45 8 45 1 30 Sat. ex. 1 0 Sat. only	8 0 10 0 2 50 10 20 12 55 7 30	9 0 9 0 10 20 12 55 3 20	8 15 2 15 4 15 7 15 9 15
DEVIZES.	Pad.	10 15 Sat. ex. 10 30 Sat. only 1 0 Sun. ex. 6 0 8 15 1 15 Sat. ex. 1 0 Sat. only	8 0 8 0 (8 45) Noon 3 30	9 10 7 0 9 45 12 10 2 30	8 15 1 15 4 15 6 15 9 15	DOLGELLEY.	Eus.	8 30 1 0 Sun. ex. 7 15	8 10 Sun. ex. 9 30 Sun. only 1 5	7 0 Sun. ex. 6 0 Sun. only 8 0 10 15	8 15 5 15 9 15
DEVONPORT.	Pad.	6 0 7 45 1 0 3 45 9 0 1 15 Sat. only 1 45 Sat. ex.	8 0 8 0 Town only 11 55 3 45 6 15 (9 0) 9 55	7 45 10 20 2 15 8 10 9 45 11 50	8 15 9 15 1 15 5 15 6 15 7 15	DONCASTER.	Eus. Liv. & K. C.	10 15 Sat. ex. 10 0 Sat. only 1 0 Sun. ex. 6 0 8 45 12 30 2 30 Sat. ex. 1 45 Sat. only	8 0 8 0 Town only Noon (2 5) Thurs. only 6 15	10 45 11 40 1 30 4 20 Mon. only 10 35 11 45 1 40 3 20	9 15 11 15 4 15 6 15 9 15
DEWBURY.	Eus. & K. C.	10 30 3 45 6 0 8 45 12 30	8 0 (10 0) 10 45 3 20 6 45	9 15 Sun. ex. 10 30 Sun. ex. 9 30 Sun. only 10 15 Sun. only 1 30 9 30 12 30 2 0	8 15 9 15 9 15 9 15 9 15 11 15 4 15 9 15	DONEGAL.	Eus.	7 15 6 0 8 30 Sat. ex. 10 30 Sat. only	8 30 Sun. ex. 10 0 Sun. only 1 35 8 25 8 30 8 30 Mon. only	1 0 6 5	8 15 9 15
DIDCOT.	Pad.	10 15 Sat. ex. 7 45 Sat. only 7 15 Noon.	8 0 7 20 11 50 6 35	9 30 10 0 2 25	8 15 3 15 9 15	DORCHESTER.	W'loo	8 30 4 10 8 45 12 30	8 0 11 30 3 45 8 0 Thurs. ex. (7 0) Thurs. only	9 30 7 50 9 50 12 30	8 15 2 15 4 15 6 15

* Sunday delivery to callers only. † Letters posted at G.P.O. after 4.30 p.m. should be posted in special box.
 ** No delivery whatever on Sunday. ‡ 12.45 p.m. with 1d. late fee.
 § First time of posting affords the safer connection.

Note.—Light Figures = a.m. Dark Figures = p.m. () = Delivery to Callers only.

OFFICE.	London Time minus for Late Fee Posting.	FROM LONDON.		TO LONDON.		OFFICE.	London Time minus for Late Fee Posting.	FROM LONDON.		TO LONDON.		
		Posting at G.P.O.	Time of Delivery.	Time of Posting.	Time of Delivery in E.C.			Posting at G.P.O.	Time of Delivery.	Time of Posting.	Time of Delivery in E.C.	
DORKING.	—	10 15	8 0	10 45	} 8 15	DRIF-FIELD.	Eus. St. P. & K. C.	8 15	7 5	} 8 15	\$8 15	
		6 30	11 30	Sun. ex. 9 15				Sun. ex. 9 35				
		3 30	4 0	Sun. only				Sun. ex. 6 0				
		Sat. ex. 2 30	} 7 50	8 45				12 15	Sun. only 6 0			
		Sat. only		11 0				3 15	Sun. only 8 30			
		4 0	5 15	Sat. only 12 25	6 15							
			9 15	Sat. only 12 25	9 15							
DOUGLAS, I. OF MAN.	Eus.	5 25	8 30	8 30	8 15	DROG-HEDA.	Eus.	6 0	9 0	6 15	8 15	
		3 25	Tues., Thurs. and Sat. 6 10	Sun. ex. 11 25	Sun. ex. 3 25			8 15	9 15			
			Mon., Wed. and Fri.									
DOYER.	Can.; Ch. + Sun. only	8 30	8 0	Midt.	8 15	DROIT-WICH.	Eus.	10 30	8 0	9 15	} 8 15	
		3 45	11 45	8 30	2 15			3 25	1 0	Sun. ex. 8 30		
		7 45	1 30	10 0	3 15			8 15	4 20	Sun. only 6 20		
		11 30	6 0	11 10	5 15			12 30	1 0	Sat. ex. 9 55		
		Sat. ex. Noon	Wed. ex. (5 0)	Noon	6 15			Sat. only 12 45	6 20	10 50		
	Sat. only 2 45	Wed. only 4 0	7 15	Sat. only 12 50		12 50	9 15					
	Sat. only 2 0		9 15	Sat. only 2 0		2 0						
	Sat. only											
	Sat. only											
	Sat. only											
	Sat. only											
DOWLAIS.	Pad.	8 30	8 0	8 10	} 8 15	DUBLIN.	Eus.	6 0	8 0	6 40	8 15	
		Sat. ex. 6 0		Sun. ex. 7 50				10 0	6 45	9 15		
		Sat. only	11 0	Sun. only 8 45								
		Sun. ex. 6 55	4 25	7 5				3 15	Central District only 1 30			
		9 45	7 10	9 50				7 15	Sat. only 7 20			
	Thurs. ex. (6 0)	Noon	9 15	Sat. only 7 20								
	Thurs. only			Sat. only 7 20								
				Sat. only 7 20								
				Sat. only 7 20								
				Sat. only 7 20								
DOWN-HAM.	Liv.	8 30	8 0	9 0	8 15	DUDLEY.	Eus. & K.C.	10 30	8 0	10 15	} 8 15	
		6 55	1 45	8 40	2 15			1 0	8 0	Sun. ex. 9 0		
		12 45	7 0	11 25	5 15			Sun. ex. 3 25	Town only Noon 6 5	Sun. only 6 5		
				9 50	7 15			6 55	3 0	8 55		1 15
				7 5	3 15			8 15	(3 0)	10 30		3 15
		9 50	7 15	10 30	(4 20)	1 5	7 15					
		7 15	3 15	12 30	(5 10)	2 25	7 15					
		7 15	3 15	1 0		3 15	9 15					
		12 45	7 20	Sat. ex. 12 45		7 20						
				Sat. only								
				Sat. only								
				Sat. only								
				Sat. only								
DOWN-PATRICK.	Eus.	7 15	8 0	2 25	8 15	DUKIN-FIELD.	Eus.	8 30	8 0	9 30	} 8 15	
		14 45	(9 30)	6 55	1 15			1 30	Sun. ex. 5 15			
		Sat. ex. 6 0	12 15	Sat. and Sun. ex. 7 15	Mon. ex. 9 15			6 0	(2 0)	Sun. only 8 35		
		8 30	4 20		9 15			8 30	5 50	Sun. only 12 10		
		Sat. ex. 10 30										
	Sat. only	Mon. only										
	Sat. only											
	Sat. only											
	Sat. only											
	Sat. only											
DOWN-PATRICK.	Eus.	6 0	9 0	5 15	} 8 15	**DUM-BARTON.	Eus.	6 0	9 0	5 15	} 8 15	
		10 30	2 35	Sun. ex. 9 45				Sat. ex. 10 30	Sun. ex. 9 45			
		3 25	5 35	Sat. only 7 10				3 25	Sat. only 5 35			
			(4 35)	Sun. ex. 5 15					Sat. only 5 15			
			Sat. only	Sun. only 6 30					Sat. only 6 30			

* Sunday delivery to callers only.

† Letters posted at G.P.O. after 4.30 p.m. should be posted in special box.

** No delivery whatever on Sunday. † 12.45 p.m. with 1/2 late fee.

‡ First time of posting affords the safer connection.

Note.—Light Figures = a.m. Dark Figures = p.m. () = Delivery to Callers only.

OFFICE.	London Terminus for Late Fee Posting.	FROM LONDON.		TO LONDON.		OFFICE.	London Terminus for Late Fee Posting.	FROM LONDON.		TO LONDON.	
		Posting at G.P.O.	Time of Delivery.	Time of Posting.	Time of Delivery in E.C.			Posting at G.P.O.	Time of Delivery.	Time of Posting.	Time of Delivery in E.C.
EASINGWOLD.	Eus. & K.C.	10 15	8 0	7 20	8 15	EAST LISS.	W'loo	10 30	7 15	8 35	8 15
		Sat. ex. 10 0		Sun. ex. 7 40				7 15	12 30	Sun. ex. 5 50	
		Sat. only 8 45	5 0	Sun. only 9 50	6 15			Sat. ex. 3 0	7 15	Sun. only 10 35	3 15
		12 30	8 50	10 50	9 15			Sat. only 2 0			3 35
EASTBOURNE.	Can. Ch. X Sun. only	10 15	8 0	9 0	8 15	EAST MOLESEY.	Pad. & W'loo	4 30	8 0	10 0	8 15
		4 45	10 45	6 0	11 15			10 30		Sun. ex. 5 50	
		10 15	5 45	11 20	3 15			Sat. only 6 0	10 45	Sun. only 10 35	11 15
		12 30	Wed. ex. (5 0) Wed. only	4 35	4 15			6 0	3 35	Wed. ex. 9 0	1 15
		3 30	8 15					11 15	Wed. ex. (2 35) Wed. only	11 20	4 15
		Sat. ex. 2 30							3 45		4 0
		Sat. only						Sat. ex. 2 30	7 35		
								Sat. only			
EAST COWES.	W'loo	8 30	8 0	7 40	8 15	EASTRY.	Can. Ch. X Sun. only	8 30	7 0	9 0	8 15
		4 10	11 20	Sun. ex. 7 15				3 20	9 10	4 15	
		6 0	(1 45)	Sun. only 5 50	1 15			1 45	8 0	Neon	7 15
		11 15	6 20	9 10	3 15			Sat. ex. 1 15			
				1 0	9 15			Sat. only			
EAST GRINSTEAD.	Can. Ch. X Sun. only	10 15	8 0	10 0	8 15	ECCLES.	Eus.	8 30	8 0	9 30	8 15
		6 30	11 15	Sun. ex. 8 0				8 0	Sun. ex. 7 15		
		Noon	4 40	Sun. only 7 35	12 15			Sat. ex. 3 25	Town only	Sun. only 6 0	3 15
		11 45			10 0	2 15			6 0	10 20	6 15
		Sat. only 2 30	7 15	11 30	4 15			10 45	7 10	11 45	9 15
		Sat. ex. 1 45			3 40	7 15					
		Sat. only									
EAST LEIGH.	W'loo	1 0	8 0	9 30	8 15	EDEN BRIDGE.	Can. Ch. X Sun. only	10 15	8 0	9 45	8 15
		Sun. ex. 11 0		Sun. ex. 7 45				8 0	10 30	Sun. ex. 10 30	
		Sat. only 4 10	2 30	Sun. only 10 10	2 15			Noon	(3 15)	2 10	2 15
		8 45			11 40	7 15			2 45	7 20	4 10
		1 15	8 0	3 0	9 15			Sat. ex. 2 0	Sat. ex. 7 35	Sat. only	
		Sat. ex. 1 0							Sat. only		
		Sat. only									
EDGWARE.	Eus.	3 25	8 0	11 0	8 15	EDGWARE.	Eus.	3 25	8 0	10 0	8 15
		11 0		Sat. only 8 45				12 20	Sun. ex. 7 15		
		Sat. only 4 10	2 30	Sun. only 10 10	2 15			Noon	4 0	9 30	1 15
		8 45			11 40	7 15			4 15	12 10	3 15
		1 15	8 0	3 0	9 15			Sat. ex. 3 30	7 35	4 45	9 15
		Sat. ex. 1 0							Sat. only		
		Sat. only									

* Sunday delivery to callers only.
† 12.45 p.m. with *ld.* late fee.

‡ Letters posted at G.P.O. after 4.30 p.m. should be posted in special box.
§ First time of posting affords the safer connection.

Note.—Light Figures = a.m.

Dark Figures = p.m. () = Delivery to Callers only.

OFFICE.	London Terminus for Late Fee Posting.	FROM LONDON.		TO LONDON.		OFFICE.	London Terminus for Late Fee Posting.	FROM LONDON.		TO LONDON.				
		Posting at G.P.O.	Time of Delivery.	Time of Posting.	Time of Delivery in E.C.			Posting at G.P.O.	Time of Delivery.	Time of Posting.	Time of Delivery in E.C.			
EPPING.	—	10 30	8 0	10 0	} 8 15	EXETER.	Pad.	7 45	} 48 0	9 15	8 15			
		5 15	10 0	Sun. ex.				10 15		1 10	9 15			
		11 0	3 0	8 30				Sat. ex.		48 0	6 45	1 15		
		3 0	} 7 0	Sun. only				10 30		11 0	9 45	4 15		
		Sat. ex.		9 30				1 15		11 30	6 15			
2 0	12 30	4 15	Sat. only	1 0	1 10	7 15								
Sat. only	3 45	7 15	Sun. ex.	2 45	(Noon)	9 15								
EPSOM.	—	11 0	} 8 10	10 45	} 8 15	EXMOUTH.	Pad.	6 0	} 8 0	8 50	} 8 15			
		10 30		Sun. ex.				10 15		8 0		Sun. ex.	7 40	
		Sat. only		9 45				Sun. only		8 0		Sat. ex.	7 40	
		3 45		8 10				9 15		1 0		Sun. only	6 10	
		} 8 10		Town only				10 30		2 15		11 25	8 40	4 15
				12 15				3 15		5 15		11 15	10 30	7 15
		7 45		11 10				2 15		5 15		} 7 20	1 10	9 15
		11 0		3 20				4 45		9 15			1 0	8 15
		4 0		7 45				Sat. ex.		8 10		Sat. only	1 0	8 15
		Sat. ex.		Sat. only				(8 30)		5 10		9 15	1 0	8 15
3 30	8 10	Sat. only	5 10	9 15	1 0	8 15								
Sat. only	(8 30)	Sat. only	5 10	9 15	1 0	8 15								
5 30	(8 30)	Sat. only	5 10	9 15	1 0	8 15								
"ERITH.	—	4 10	8 0	11 15	} 8 15	EYE.	Liv.	8 30	} 7 20	8 20	} 8 15			
		8 45	12 30	Sun. ex.				8 30		8 0		8 15		
		1 15	5 0	10 20				8 45		(8 30)		10 35	4 15	
		Sat. ex.	5 0	Sun. only				8 30		2 30		12 10	7 15	
		12 45	9 15	11 40				4 15		8 45		2 30	12 10	
Sat. only	9 15	3 10	6 15	1 30	1 0	8 15								
Sat. ex.	Sat. ex.	5 10	9 15	Sat. ex.	1 0	8 15								
5 30	9 45	Sat. only	5 10	9 15	Sat. only	1 0	8 15							
Sat. only	(8 30)	Sat. only	5 10	9 15	Sat. only	1 0	8 15							
ESHER.	Wloo	1 0	} 8 0	10 0	} 8 15	FAKENHAM.	Liv. & K.C.	8 30	} 8 0	7 45	} 8 15			
		Sun. ex.		9 30				8 0		8 45		8 15		
		10 30		Sun. only				9 5		1 15		11 0	8 45	4 15
		Sat. only		8 0				Noon		3 15		3 45	9 20	5 15
		4 10		Town only				3 30		9 15		1 30	11 50	9 15
		6 55		11 0				3 30		9 15		Sat. ex.	1 0	8 15
		10 30		(1 50)				3 30		9 15		Sat. only	1 0	8 15
2 30	6 40	Sat. only	3 30	9 15	Sat. only	1 0	8 15							
Sat. ex.	6 40	Sat. only	3 30	9 15	Sat. only	1 0	8 15							
1 45	6 40	Sat. only	3 30	9 15	Sat. only	1 0	8 15							
Sat. only	6 40	Sat. only	3 30	9 15	Sat. only	1 0	8 15							
ETCHINGHAM.	Can. Ch.X. Sun. only	10 15	8 0	9 45	} 8 15	FALKIRK.	Ens. & K.C.	6 0	} 8 0	5 45	} 8 15			
		7 45	11 55	12 15				10 15		12 20		Sun. ex.	4 30	
		3 30	(6 45)	12 15				3 45		(3 40)		Sun. only	7 0	
		Sat. ex.	6 45	12 15				6 0		7 0		Sun. ex.	7 45	
		2 50	6 45	12 15				6 0		8 55		Sun. ex.	9 0	
Sat. only	6 45	12 15	6 0	8 55	Sun. ex.	10 0								
EVESHAM.	Pad. & Kuz.	8 30	8 0	8 0	} 8 15	FALMOUTH.	Pad.	7 45	} 8 0	4 25	} 8 15			
		} 8 15	Town only on Sun.	6 30				9 45		9 0		9 15		
			2 15	Sun. only				9 45		12 15		Sat. ex.	8 45	
		Sat. ex.	9 45	Sun. ex.				12 15		1 0		6 40	6 15	
		(1 15)	Sat. only	9 0				3 15		2 5		9 40	7 15	
1 0	8 30	11 25	6 15	3 45	4 40	7 15								
Sat. ex.	8 30	1 55	9 15	9 0	8 20	7 15								
12 45	8 30	1 55	9 15	9 0	8 20	7 15								
Sat. only	8 30	1 55	9 15	9 0	8 20	7 15								

* Sunday delivery to callers only. † Letters posted at G.P.O. after 4.30 p.m. should be posted in special box.
 ** No delivery what-*er* on Sunday. ‡ 12.45 p.m. with *hd.* late fee.
 § First time of posting affords the *safer* connection.

Note.—Light Figures = a.m. Dark Figures = p.m. () = Delivery to Callers only.

OFFICE.	London Terminus for Late Fee Posting.	FROM LONDON.		TO LONDON.		OFFICE.	London Terminus for Late Fee Posting.	FROM LONDON.		TO LONDON.		
		Posting at G.P.O.	Time of Delivery.	Time of Posting.	Time of Delivery in E.C.			Posting at G.P.O.	Time of Delivery.	Time of Posting.	Time of Delivery in E.C.	
FAREHAM.	W'loo	8 30	8 0	10 0	Sun. ex. 9 45	FELIX-STOVE.	Liv.	6 0	48 0	8 30	8 15	
		1 0		10 0				10 0		8 30		
		Sun. ex.		Town only				9 45		10 30		2 15
		11 0		8 0				1 15		10 30		4 15
		Sat. only		10 45				4 15		4 30		9 15
4 10	1 0	2 10	9 15	7 40	1 30	7 40	Sat. ex.	1 0	2 0	8 30	8 15	
7 15	7 45	9 15	Sat. only		8 30							
1 15	Wed.	9 15	10 30		4 15							
Sat. ex.	(3 45)	9 15	10 30		4 15							
1 0	Wed. only	9 15	10 30		4 15							
Sat. only		9 15	10 30	4 15								
FARINGDON.	Pad.	10 15	8 0	8 0	8 15	FELTHAM.	Pad. & W'loo	3 25	7 40	9 30	8 15	
		Sat. ex.		9 5				3 15		8 30		
		10 30		11 35				6 15		6 5		6 5
		Sat. only		1 5				9 15		Sun. only		6 5
		7 15		1 25				9 15		10 30		3 45
1 30	8 10	9 15	11 0	3 29								
Sat. ex.		9 15	4 30	12 25								
1 15		9 15	3 30	2 35								
Sat. only		9 15	Sat. only	4 45								
FARNBOROUGH, HANTS.	W'loo	1 0	7 0	2 0	8 15	FENCE HOUSES.	Eus.	10 15	8 0	6 40	58 15	
		Sun. ex.		10 19				10 0		10 0		
		10 30		1 15				5 15		Sun. ex.		5 30
		Sat. only		4 35				9 15		Sat. only		8 30
		6 0		10 30				9 15		3 45		8 30
11 15	(2 20)	9 15	8 45	8 30								
2 0	6 30	9 15	6 20	7 20								
Sat. ex.	ex.	9 15	6 20	Sun. only								
1 15	(5 30)	9 15	6 20	Sun. only								
Sat. only	Wed. only	9 15	6 20	10 35								
FARNHAM.	W'loo	10 30	8 0	9 45	8 15	FERMOY.	Eus.	7 15	8 0	2 50	8 15	
		4 10		(8 30)				Sun. ex.		8 10		
		5 15		10 30				7 30		Sat. and Sun. ex.		8 15
		7 45		(11 30)				12 15		Sat. ex.		6 20
		1 15		4 15				3 15		Sat. only		8 0
1 15	5 15	5 15	10 30	8 45								
Sat. ex.	(5 15)	7 15	Sat. only	Mon. only								
1 0	3 20	7 15	10 30	7 20								
Sat. only	9 10	7 15	10 30	Sun. only								
3 45	Wed.	7 15	10 30	7 20								
Sat. ex.	ex.	7 15	10 30	7 20								
2 30	Wed. only	7 15	10 30	7 20								
Sat. only		7 15	10 30	7 20								
FARNWORTH, LANCS.	Eus.	8 30	8 0	9 0	8 15	FERN.	Eus.	7 15	8 0	4 35	8 15	
		3 25		12 45				Sun. ex.		9 45		
		7 15		3 45				9 45		Sun. ex.		8 40
		8 30		7 0				8 15		Sat. ex.		8 0
		8 30		7 0				8 15		Sat. only		Mon. only
8 30	7 0	8 15	Sat. only	Mon. only								
5 45	5 15	8 15	Sat. only	Mon. only								
10 15	6 15	8 15	Sat. only	Mon. only								
12 15	9 15	8 15	Sat. only	Mon. only								
FAVERSHAM.	Can. Ch.X. Sun. only	10 30	8 0	9 50	8 15	FERRY HILL.	Eus.	10 15	7 30	7 20	8 15	
		1 0		8 0				Sun. ex.		9 30		
		Sun. ex.		Town only				8 55		Sun. ex.		6 15
		6 0		11 45				8 45		Sat. ex.		8 10
		11 0		3 45				9 45		Sat. only		11 30
3 0	3 45	9 45	12 30	9 15								
Sat. ex.	7 30	9 45	2 0	9 15								
2 0	7 30	9 45	4 20	9 15								
Sat. only		9 45	4 20	9 15								

* Sunday delivery to callers only.
 † 12.45 p.m. with pd. late fee.

‡ Letters posted at G.P.O. after 4.30 p.m. should be posted in special box.
 § First time of posting affords the safer connection.

Note.--Light Figures = a.m. Dark Figures = p.m. () = Delivery to Callers only.

OFFICE.	London Terminus for Late Fee Posting.	FROM LONDON.		TO LONDON.		OFFICE.	London Terminus for Late Fee Posting.	FROM LONDON.		TO LONDON.	
		Posting at G.P.O.	Time of Delivery.	Time of Posting.	Time of Delivery in E.C.			Posting at G.P.O.	Time of Delivery.	Time of Posting.	Time of Delivery in E.C.
FLEET.	W'loo	8 30	8 0	9 45	} 8 15	FOR-TUNES-WELL.	See	PORTLAND.			
		6 0	11 30	Sun. ex. 9 15				15 30	11 35	9 40	8 15
		2 0	7 15	9 15				3 25	8 20	3 20	9 15
		Sat. ex. 1 15	Sat. ex. (6 15)	Sun. only 10 0						Sun. ex. 3 20	
		Sat. only	Sat. only	3 0						Sun. ex.	
FLEET-WOOD.	Eus.	8 30	8 0	9 0	} 8 15	FRAM-LINGHAM.	Liv.	6 0	8 0	8 45	8 15
		1 0	1 0	Sun. ex. 6 45				3 45	9 45	1 15	7 15
		6 0	3 30	Sun. only 6 45				1 30			
		8 45	6 40	8 5				Sat. ex. 1 0			
				10 5				Sat. only	7 35		
FOLKES-TONE.	Can. Ch. X. Sun. only	10 15	8 0	1 0	8 15	**FRASER-BURGH.	Eus. & K.C.	12 30	10 0	12 20	} 8 15
		1 0	8 0	8 0	12 15			Sat. ex. 6 0	11 30	Sun. ex. 6 30	
		Sun. ex.	Town only	11 0	4 15			10 15	4 20	Sat. only 3 5	9 15
		3 45	11 15	1 0	4 15					Sun. ex. 6 30	9 15
		7 45	1 0		9 15					Sun. ex.	
		10 45									
		Sat. ex. 11 45									
		Sat. only 2 45									
		Sat. ex. 2 0									
		Sat. only									
FOLKING-HAM.	Liv.	9 0	8 0	6 5	} 8 15	FRESH-WATER STATION.	W'loo	8 30	7 45	6 40	8 15
		7 15	(3 30)	Sun. ex. 5 45				4 10	(12 15)	11 45	9 15
			7 30	Sun. only 5 45				11 0	(1 45)	(7 40)	
				12 25							
				9 15							
FOREST ROW.	Can. Ch. X. Sun. only	10 15	7 50	7 35	} 8 15	FRINTON-ON-SEA.	Liv.	6 0		8 10	8 15
		7 45	12 30	Sun. ex. 6 0				10 30	8 0	9 10	2 15
		2 30		9 0	2 15			3 45	10 15	12 30	5 15
		Sat. ex. 1 45		11 25	4 15			Sat. only 3 45	(1 0)	3 5	9 15
		Sat. only		1 15	7 15			1 30			
								Sat. ex. 1 0			
								Sat. only			
*FORFAR.	Eus.	6 0	8 30	4 30	} 8 15	FROME.	Pad.	8 0	8 0	6 30	8 15
			Sun. ex. 11 45	Sun. ex. 2 15				1 0	10 0	8 10	2 15
		10 15	Sun. ex. (Noon)	Sun. only 6 15	9 15			8 15	3 10	8 15	6 15
		3 45	Sun. only 7 0	8 45	11 15			Sat. ex. 1 0		1 35	7 15
				Sun. ex.							
*FORRES.	Eus. & K.C.	12 30	8 0	10 30	} 8 15			1 0	10 0	8 10	2 15
		Sat. ex. 6 0	11 45	Sun. ex. 10 30		8 15	3 10	8 15	6 15		
		Sat. ex.	5 45	Sun. only 3 0	11 15			1 45	Thurs. (7 15)	1 35	7 15
		10 15	(2 30)	10 0	9 15			Sat. only	Thurs. only		
			Sun. only		Mon. ex.						

* Sunday delivery to callers only.

† Letters posted at G.P.O. after 4.30 p.m. should be posted in special box.

** No delivery whatever on Sunday. † 12.45 p.m. with 1d. late fee.

‡ First time of posting affords the safer connection.

Note.—Light Figures = a.m. Dark Figures = p.m. () = Delivery to Callers only.

OFFICE.	London Terminus for Late Fee Posting.	FROM LONDON.		TO LONDON.		OFFICE.	London Terminus for Late Fee Posting.	FROM LONDON.		TO LONDON.	
		Posting at G.P.O.	Time of Delivery.	Time of Posting.	Time of Delivery in E.C.			Posting at G.P.O.	Time of Delivery.	Time of Posting.	Time of Delivery in E.C.
GOODWICK.	Pad.	6 0	(7 0)	5 15	} 8 15	GRANTHAM.	Eus. Liv. & K.C.	1 0	} 8 0	Midd.	} 8 15
		1 0	9 55	Sun. ex.				Sun. ex.		8 0	
		3 45	1 30	4 20				3 45	(8 0)	8 50	2 15
		6 55	(7 15)	9 40				6 0	11 15	11 30	4 15
				Sun. ex.				12 30	5 20	2 50	5 15
									Thurs. ex. (4 20)	4 0	
									Thurs. only		
GOOLE.	Eus. St. P. & K. C.	9 0	8 0	9 30	} 8 15	** GRANTOWN-ONSPEY.	Eus. & K.C.	12 30	} 8 0	11 30	} 8 15
		6 0	2 0	Sun. ex.				Sat. ex.		3 35	
		12 30	6 45	7 15				6 0	10 45	9 50	9 15
			Thurs. ex. (5 45)	Sun. only				Sat. ex.	5 40	Sat. and Sun. ex.	
			Thurs. only	9 0				10 15			
				11 50							
				2 15							
GOREY.	Eus.	7 15	8 0	4 55	} 8 15	GRAVES- END.	Eus. & K.C.	12 30	} 7 45	12 15	} 8 15
		6 0	10 5	10 0				Sun. ex.		9 20	
		8 30	2 30	Sun. ex.				11 15	3 30	11 50	3 15
		Sat. ex.		9 0				12 45		2 0	6 15
		10 30	8 0	Sun. only				Sat. ex.	6 20	4 10	7 15
		Sat. only	Mon. only	1 20				1 0		6 0	9 15
				1 50				Sat. only	8 30		
GOSPORT.	W'loo	8 30	8 0	10 15	} 8 15	GRAYS.	—	4 10	} 8 15	11 0	} 8 15
		1 0	8 0	Sun. ex.				Sun. only		9 15	
		Sun. ex.	Town only	9 0				11 0	3 0	Sun. only	
		4 10	10 45	7 40				11 0		6 15	11 15
		7 15	(12 30)	9 0				3 0		9 30	1 15
		9 30	4 0	11 45				Sat. ex.	7 15	12 5	3 15
		2 0		1 20				2 0		3 0	6 15
		Sat. ex.		1 50				Sat. only		4 55	9 15
		1 15									
		Sat. only									
GOUTHURST.	Can. Ch. X. Sun. only	10 15	7 0	8 40	} 8 15	GT. CHESTERFORD.	Liv.	10 30	} 8 0	7 30	} 8 15
		6 30	11 30	Sun. ex.				6 0		10 45	
		3 15		8 10				12 45	7 50		
		2 0	8 0	Sun. only							
		Sat. ex.		10 45							
		Sat. only		12 45							
GRAM- POUND ROAD.	Pad.	6 0	7 30	6 45	} 8 15	GRANGE- MOUTH.	Eus.	6 0	} 8 20	3 45	} 5 15
		1 0	3 0	7 50				Sun. ex.		5 30	
		Sun. ex.		5 15				10 15	12 30	Sun. ex.	8 25
		3 45	(3 45)					3 45	4 45	Sun. only	7 30
		9 0	8 30							Sun. ex.	8 15
										Sun. ex.	6 15
										Sun. ex.	9 15

* Sunday delivery to callers only.

† Letters posted at G.P.O. after 4.30 p.m. should be posted in special box.

** No delivery whatever on Sunday. † 12.45 p.m. with pd. late fee.

‡ First time of posting affords the safer connection.

Note.—Light Figures = a.m. Dark Figures = p.m. () = Delivery to Callers only.

OFFICE.	London Ter- minus for Late Fee Posting.	FROM LONDON.		TO LONDON.		OFFICE.	London Ter- minus for Late Fee Posting.	FROM LONDON.		TO LONDON.				
		Posting at G.P.O.	Time of Delivery.	Time of Posting.	Time of Delivery in E.C.			Posting at G.P.O.	Time of Delivery.	Time of Posting.	Time of Delivery in E.C.			
HALES- WORTH.	Liv.	6 0	8 0	9 0	8 15	HARLES- TON.	Liv.	8 30	8 0	8 25	} 8 15			
		10 0	8 0	8 15	2 15			3 45	10 40	Sun. ex.		7 45	4 15	
		Sat. ex.	Town only	1 0	7 15			1 30	3 0	Sun. only		9 30	12 45	5 15
		3 45	9 30					Sat. ex.	} 8 10	1 0		12 45	1 30	9 15
		6 55	(Noon).					Sat. only						
1 30														
Sat. ex.														
1 0														
Sat. only														
			7 50											
HALIFAX	Eus. & K. C.	9 0	8 0	9 45		HARLOW.	Liv.	10 30	8 15	9 40	8 15			
		10 30	8 0	Sun. ex.	10 25			4 45	8 15	10 25	2 15			
		Sat. ex.	Town only	10 25	11 15			6 0	Town only	12 15	4 15			
		1 0	(9 30)	Sun. and Sun. ex.	8 0			2 30	10 20	5 55	9 15			
		3 45		8 0	11 15			Sat. ex.	} 7 0	1 30				
6 0		Sun. only	10 45	Sat. only										
8 45		Sun. ex.	5 40	2 15										
12 30		(4 15)	10 10	4 15										
		Sat. only	11 40	7 15										
		7 30	1 25	9 15										
HAL- STEAD.	Liv.	10 0		8 0	8 15	HARPEN- DEN.	Eus.	3 25	8 0	11 0	} 8 15			
		Sat. ex.		9 35	2 15			10 30	Sun. ex.	8 50				
		10 30		11 20	5 15			8 45	Sun. only	9 20		1 15		
		Sat. only		2 15	9 15			2 15	1 15	10 40		2 15		
		5 15	11 35					Sat. ex.	} 6 30	1 30		12 50	5 15	
12 45	6 0			Sat. only		2 45	7 15							
3 45							5 10	9 15						
Sat. ex.														
2 30														
Sat. only														
*HAMIL- TON.	Eus.	6 0	8 0	5 55		HARRO- GATE	Eus. & K. C.	10 30	8 0	7 55	} 8 15			
		10 30	11 15	Sun. ex.	9 40			1 0	10 30	Sun. ex.		9 55		
		Sat. ex.		Sat. only	8 35			Sun. ex.	Central District only	7 5				
		6 0	7 55	Sun. only	8 40			3 45	1 15	Sun. only		6 30	2 15	
				Sun. ex.	9 50			10 0	6 0	6 30		9 0	4 15	
		Sat. ex.	6 0	9 15	12 30	8 0	11 40	7 15						
							2 0	9 15						
HAMPTON.	W'loo	1 0		9 20		HARROW.	Eus.	3 25		2 45	} 8 15			
		Sun. ex.		Sun. ex.	6 15			11 0	7 45	8 45		12 15		
		10 30		6 0	8 15			8 45	Neon	12 30		2 15		
		Sat. only		Sun. only	12 15			11 30		1 0		4 15		
		5 15	9 50					12 45	4 30	3 15		5 15		
11 30				Sat. only	} 7 45	4 30	5 0	9 15						
4 0	9 50			Sat. ex.										
Sat. ex.						3 30								
3 0						Sat. only								
Sat. only														
HAMPTON HILL.	W'loo	1 0		9 40		HARROW WEALD.	Eus.	3 25		9 0	} 8 15			
		Sun. ex.		Sun. ex.	6 15			11 0	7 45	Sun. ex.		7 50		
		10 30		6 15	8 15			Sat. only	10 20	Sun. only		12 15		
		Sat. only		Sun. only	12 15			6 0	4 45	8 55		7 15		
		5 15	9 50					12 15	4 0	3 0		12 15		
11 30				4 0	} 8 15	3 0								
4 0	9 45			Sat. ex.										
Sat. ex.						Sat. only								
3 0														
Sat. only														

* Sunday delivery to callers only.

† 12.45 p.m. with 3d. late fee.

† Letters posted at G.P.O. after 4.30 p.m. should be posted in special box.

‡ First time of posting affords the safer connection.

Note. Light Figures = a.m.

Dark Figures = p.m.

() = Delivery to Callers only.

OFFICE.	London Terminus for Late Fee Posting.	FROM LONDON.		TO LONDON.		OFFICE.	London Terminus for Late Fee Posting.	FROM LONDON.		TO LONDON.	
		Posting at G.P.O.	Time of Delivery.	Time of Posting.	Time of Delivery in E.C.			Posting at G.P.O.	Time of Delivery.	Time of Posting.	Time of Delivery in E.C.
HARTLEPOOL.	Eus. & K.C.	10 15	} 8 15	6 10	} \$8 15	HAYANT.	Wloo	8 30	8 0	11 0	8 15
		10 0		Sun. ex. 9 35				1 0	8 0	9 35	2 15
		Sat. only		5 15				Sun. ex.	Town only	10 55	4 15
		3 45		Sun. only				4 45	Noon.	12 15	6 15
		8 45		7 0		2 0		7 0		2 45	
		10 0		11 40		1 15		7 0		3 25	
				9 15		Sat. only					
HARWICH.	Liv.	6 0	8 0	10 45	8 15	HAVERTFORDWEST.	Pad.	6 0	8 20	6 10	8 15
		3 45	10 30	9 45	2 15			1 0	8 10	7 15	
		7 45	(12 30)	11 45	5 15			Sun. ex.	10 35	9 15	
		12 45	7 15	2 50	9 15			7 0	4 20		
HASLEMERE.	Wloo	10 30	8 0	9 30	} 8 15	HAVERTHILL.	Liv.	10 0	} 8 15	7 30	} 8 15
		0 0	12 35	Sun. ex. 6 30				Sun. ex. 5 50			
		3 0	} 7 30	Sun. only				Sun. only			
		Sat. ex. 2 0		9 40				11 30		9 40	
		Sat. only		11 0				Noon		12 5	
				1 0				6 15		2 10	
		4 0	9 15								
HASSOCKS	—	6 0	} \$7 0	10 30	8 15	HAWICK.	Eus.	6 0	8 0	6 45	} 8 15
		10 15		7 40	1 30			Sun. ex. 10 20			
		5 0		9 10	5 45			Sat. ex. 10 20			
		1 30		11 30	(4 45)			Sat. only			
		Sat. ex. 1 0		11 55	Sat.			Sat. ex. 6 15			
		Sat. only		1 25	Sat. only			9 15			
HASTINGS.	Can. Ch. X Sun. only	1 0	} 8 0	8 45	8 15	HAWKHURST.	Can. Ch. X Sun. only	10 15	7 30	11 40	8 15
		Sun. ex. 10 30		5 0	12 10			9 40	2 15		
		Sat. only		8 30	8 20			12 20	6 15		
		4 45		9 45	8 20			Wed. ex. (7 20)	9 15		
		8 45		11 15	Wed. only			4 20			
		11 0		1 45	2 0						
		3 30		3 0	9 15						
		Sat. ex. 2 30		Wed. ex. (7 15)							
Sat. only	Wed. only										
HATCH END.	Eus.	3 25	} 7 40	9 15	} 8 15	HAYES, Middlesex.	Pad.	3 45	} 8 0	8 25	} 8 15
		11 0		Sun. ex. 7 0				Sun. ex. 8 30			
		5 0		Sun. only				Sun. only			
		2 0		8 45				Sat. only			
		Sat. ex. 1 15		10 15				Sat. ex. 8 15			
Sat. only	12 10	Sat. only									
HATFIELD.	K.C.	3 45	} 8 0	10 0	} 8 15	HAYES END, Middlesex.	Pad.	3 45	} 7 50	7 50	} 8 15
		10 30		Sun. ex. 8 35				Sun. ex. 7 5			
		8 55		Sun. only				Sun. only			
		12 30		9 30				Sat. only			
		3 45		11 0				Sat. ex. 9 20			
		Sat. ex. 2 30		1 10				Sat. only			
Sat. only	5 0	Sat. only									

* Sunday delivery to callers only. † Letters posted at G.P.O. after 4.30 p.m. should be posted in special box.
 ‡ 12.45 p.m. with 1d. late fee. § First time of posting affords the earlier connection.

Note.—Light Figures = a.m. Dark Figures = p.m. () = Delivery to Callers only.

OFFICE.	London Ter- minus for Late Fee Postings.	FROM LONDON.		TO LONDON.		OFFICE.	London Ter- minus for Late Fee Postings.	FROM LONDON.		TO LONDON.	
		Posting at G.P.O.	Time of Delivery.	Time of Posting.	Time of Delivery in E.C.			Posting at G.P.O.	Time of Delivery.	Time of Posting.	Time of Delivery in E.C.
HAYLE.	Pad.	6 0 1 0 Sun. ex. 3 45 8 15	8 25 2 10 6 40 8 5	5 25 6 20 Sun. ex. 8 50 Sun. ex.	8 15 9 15 1 15	HENLEY- ON- THAMES.	Pad.	11 0 Sat. ex. 10 30 Sat. only 8 55 12 30 3 30 Sat. ex. 2 30 Sat. only	8 0 11 0 5 0 7 45	12 45 Mon. ex. 7 40 Sun. only 8 25 10 40 12 30 3 30	8 15 1 15 3 15 5 15 9 15
HAY- WARD'S HEATH.	—	8 0 10 15 Sat. ex. 10 30 Sat. only 6 0 10 15 2 30 Sat. ex. 1 45 Sat. only	47 50 11 30 3 30 7 0	10 45 Sun. ex. 10 30 Sun. only 9 25 10 30 12 40 2 40 3 45 5 0	8 15 1 15 2 15 4 15 6 15 9 15	HERE- FORD.	Pad. & Eus.	6 0 8 30 6 0 9 0 Noon	8 0 1 30 5 0 Thurs. ex. (4 0) Thurs. only 8 30	8 45 Sun. ex. 7 15 Sun. only 9 45 Sun. ex. 1 50 Mon. ex. 9 30 12 15 7 15	8 15 9 15 12 15
HEBDEN BRIDGE.	Eus. & K.C.	9 0 Sat. ex. 8 30 Sat. only 1 0 Sun. ex. 8 45	8 0 Sun. ex. 9 10 Sun. only 12 15 5 30	8 35 Sun. ex. 6 45 Sun. only 9 45 Sun. ex. 8 45 11 30	8 15 9 15 9 15 6 15 9 15	HERNE BAY.	Can. Ch. X Sun. only	1 0 Sun. ex. 8 30 Sat. only 6 0 12 45 3 45 Sat. ex. 2 30 Sat. only	8 0 12 30 6 0 8 45	9 20 Sun. ex. 7 0 Sun. only 8 5 11 50 2 0 3 30	8 15 12 15 5 15 7 15 9 15
*HELENS- BURGH.	Eus.	12 30 6 0 10 30 Sat. ex. 3 25	8 0 9 10 1 40 6 10	5 0 Sun. ex. 8 0 Sat. only 8 0 Sat. and Sun. ex. 4 0 Sun. only 9 30 Sat. and Sun. ex. 6 15	8 15 9 15 9 15 6 15 9 15	HERT- FORD.	Liv. & K.C.	3 45 10 30 Sat. only 6 55 11 45 3 45 Sat. ex. 2 30 Sat. only	8 15 11 0 3 45 7 30	midt 10 15 11 45 12 45 3 25 5 20	8 15 2 15 3 15 4 15 7 15 9 15
HELSTON.	Pad.	6 0 7 45 1 0 Sun. ex. 8 15	9 30 3 20 7 25	4 50 Sun. ex. 3 45 Sun. only 7 40 Sun. ex. 9 15	8 15 9 15 9 15	*HEXHAM.	Eus. & K.C.	10 15 Sat. ex. 10 0 Sat. only 3 45 8 45	8 25 Sun. ex. (9 15) Sun. only 3 0 6 15	6 0 Sun. ex. 5 45 Sun. only 9 35 Sun. ex. 7 10 Sun. only 8 20 10 35	8 15 9 15 58 15 6 15 9 15
HEMEL HEMP- STEAD.	Eus.	3 25 10 30 Sat. only 6 0 11 30 2 45 Sat. ex. 1 45 Sat. only	7 45 10 30 4 40 7 15	2 0 9 0 10 10 1 0 3 30	8 15 1 15 2 15 5 15 7 15	HEYWOOD.	Eus.	8 30 1 0 Sun. ex. 6 0 8 30	8 0 12 30 3 15 6 10	9 10 Sun. ex. 7 5 Sun. only 9 45 Sun. ex. 9 10 10 40	8 15 9 15 6 15 9 15
HENFIELD.	—	6 0 10 15 6 30 1 30 Sat. ex. 1 0 Sat. only	8 0 12 15 7 15	8 40 Sun. ex. 8 15 Sun. only 9 50 11 50 3 15	8 15 9 15 3 15 6 15 9 15						

* Sunday delivery to callers only.
† 12.45 p.m. with $\frac{1}{2}$ d. late fee.

† Letters posted at G.P.O. after 4.30 p.m. should be posted in special box.
‡ First time of posting affords the safer connection.

Note.—Light Figures = a.m.

Dark Figures = p.m. () = Delivery to Callers only.

OFFICE.	London Terminus for Late Fee Postage.	FROM LONDON.		TO LONDON.		OFFICE.	London Terminus for Late Fee Postage.	FROM LONDON.		TO LONDON.	
		Posting at G.P.O.	Time of Delivery.	Time of Posting.	Time of Delivery in E.C.			Posting at G.P.O.	Time of Delivery.	Time of Posting.	Time of Delivery in E.C.
HIGHAM FERRERS.	Eus.	10 30 6 53 1 30 Sat. ex. 1 0 Sat. only	8 0 11 40	9 0 Sun. ex. 4 45 Sun. only	8 15 5 15 5 15	HOL-BEACH.	Liv.	9 0 10 0 7 15 1 30 Sat. ex. 1 0 Sat. only	48 0 1 30 7 20	8 30 Sun. ex. 7 25 Sun. only	8 15 8 15 6 15 9 15
HIGH BARNET.		See BA RNET.				HOLS-WORTHY.	Pad.	6 0	8 0 Town only on Sun.	6 45 Sun. ex. 6 0 Sun. only	8 15 8 15 6 15
HIGH WYCOMBE.	Pad.	11 0 Sat. ex. 10 30 Sat. only	8 0	11 0 9 30 Noon 5 0	8 15 3 15 4 15 9 15	HOLT, NORFOLK.	Liv. & K. C.	8 30 3 45 8 45	8 15 11 20 5 30	7 15 Sun. ex. 5 45 Sun. only	8 15 8 15 5 15 9 15
HINCKLEY	Eus.	8 30 10 30 6 0 8 15 12 30 1 0 Sat. ex. 12 45 Sat. only	8 0 11 30 3 15	9 55 Sun. ex. 9 25 Sun. only	8 15 4 15 7 15 9 15	HOLY-HEAD.	Eus.	8 30 7 15 10 45	8 0 3 40 8 30	11 30 7 20 11 35	8 15 5 15 9 15
HINDHEAD	W'ood	10 30 6 0 1 0	7 45 12 15 6 45	8 20 Sun. ex. 5 50 Sun. only	8 15 2 15 4 15 9 15	HOLY-WELL.	Eus.	8 30 7 15 10 45	8 0 3 20 7 35	9 0 10 15 11 45	8 15 7 15 9 15
HITCHIN.	Liv. & K. C.	3 45 10 30 Sat. only 6 53 12 30 4 0 3 45 Sat. ex. 2 30 Sat. only	8 0 11 30 4 0	1 15 10 10 12 10 12 45 4 30 5 40	8 15 2 15 3 15 4 15 9 15	HONITON.	Pad.	6 0 4 10 11 15	8 0 12 40 7 5	8 30 9 45 Sun. ex. 9 35 10 45 1 20	8 15 9 15 5 15 6 15 9 15
HOCKLEY.	Liv.	10 30 5 15 2 30 Sat. ex. 1 45 Sat. only	7 30 10 40	6 55 8 0 11 15 1 25	8 15 12 15 3 15 5 15	HORLEY.	—	8 0 10 15 6 0 3 30 Sat. ex. 2 30 Sat. only	57 30 10 30 7 10	11 30 Sun. ex. 8 10 Sun. only 9 30 12 15 4 20	8 15 1 15 4 15 9 15
HODDESDON.	Liv.	3 45 10 30 Sat. only 7 45 11 30 Sat. ex. 12 45 Sat. only 3 45 Sat. ex. 2 30 Sat. only	8 0 11 45	10 30 Sun. ex. 9 20 Sun. only	8 15 1 15 4 15 9 15	HORN-CASTLE.	Eus. Liv. & K. C.	9 0 10 0 10 30 Sat. ex. 3 45 11 15	58 0 Sun. ex. 10 0 Sun. only 6 25 Sun. ex. 7 45 (9 45) 1 15 6 40 Wed. ex. (5 40) Wed. only	7 40 Sun. ex. 6 0 Sun. only 7 45 10 35 Noon	8 15 2 15 4 15 7 15 9 15

* Sunday delivery to callers only. † Letters posted at G.P.O. after 4.30 p.m. should be posted in special box.
 ‡ 12.45 p.m. with lat. late fee. § First time of posting affords the safer connection.

Note.—Light Figures = a.m. Dark Figures = p.m. () = Delivery to Callers only.

OFFICE.	London Ter- minal Fee Postings.	FROM LONDON.		TO LONDON.		OFFICE.	London Ter- minal Fee Postings.	FROM LONDON.		TO LONDON.			
		Posting at G.P.O.	Time of Delivery.	Time of Posting.	Time of Delivery in E.C.			Posting at G.P.O.	Time of Delivery.	Time of Posting.	Time of Delivery in E.C.		
ILFORD.	Liv.	4 45	} 8 0	Midn	8 15	*INVE- RARAY.	Eus. & K. C.	12 30	} 8 0	10 15	} 8 15		
		10 30		Sat. ex.	12 15			8 0		Sun. ex.			
		8 45		12 15	Noon			3 15		(3 30)		Sun. only	
		12 30		3 30	1 45			5 15		5 0		Sat. ex.	
		1 45	} (4 15)	5 30	9 15			10 30					
		Sat. only		3 15					Sat. ex.				
		2 0	} 7 5			**INVER- NESS.	Eus. & K. C.	12 30	} 8 0	10 35	} 8 15		
		Sat. ex.		2 0								Sat. ex.	11 45
		5 30	} 9 15					6 0	} 11 45	Sun. only	} 9 15		
		Sat. only		5 30						Sat. ex.		7 45	Sun. ex.
		15 30						10 15	} 10 0	10 0	} 9 15		
		Sat. only	15 30					Sat. ex.		7 45		Sun. ex.	
										10 0	9 15		
										Sat. only	Sun. ex.		
ILFRA- COMBE.	Pal.	6 0	} 8 0	6 45	8 15	**INVE- RURIE.	Eus. & K. C.	12 30	} 7 45	1 55	} 8 15		
		1 0		12 45	6 55			4 15		Sun. ex.			
		Sun. ex.		3 0	8 40			5 15		4 15		Sun. ex.	
		4 10		3 0	11 0			9 15		5 50		Sun. ex.	
		9 30	} 8 45					6 0	} 10 0	11 15	} 11 15		
		10 0		8 45						Sat. ex.		9 40	2 15
								10 15	} 3 20	9 15	} 9 15		
								Sat. ex.		3 20		Sun. ex.	
										Sun. ex.	9 15		
ILKESTON.	Eus. & K. C.	10 30	} 7 50	9 35	} 8 15	TIPSWICH.	Liv.	10 0	} 8 0	11 0	} 8 15		
		1 0		7 50				Sun. ex.		8 15		6 15	} 11 15
		Sun. ex.		Town				8 5		10 30		8 30	
		3 45		only				10 30		6 15		9 40	2 15
		6 0	} 2 45	7 25	9 15			10 15	} 8 0	11 50	} 4 15		
		10 30		5 45	7 25	3 15				Sat. only		3 45	9 15
								10 30	} Town only				
								Sat. only		3 45	9 15		
								3 45	} 9 15				
								6 55		1 45			
								10 15	} 4 30				
								1 30		4 30			
								Sat. ex.	} (6 0)				
								1 0		6 0			
								Sat. only	} 8 30				
								3 15		8 30			
								Sat. ex.	} Wed. ex. (7 30)				
								2 0		Wed. ex.			
								Sat. only	Wed. only				
IL- MINSTER.	Pal.	7 45	} 8 0	9 15	} 8 15	IRVINE.	Eus.	6 0	} 8 0	5 0	} 8 15		
		1 0		Town				8 45		Sun. ex.		9 30	
		Sun. ex.		only				11 40		9 20		Sat. only	
		8 15		on Sun.				10 30		3 10		Sat. and Sun. ex.	
		5 15	} 5 15					3 25	} 7 20	9 40	} 9 15		
										Sun. only		7 0	Sun. only
										9 0	11 15		
										Sun. ex.	8 15		
										Sat. and Sun. ex.			
INGATE- STONE.	Liv.	3 45	} 8 0	9 0	} 8 15	ISLE OF MAN.	See Douglas		} 8 0		} 8 15		
		10 30		Sat. only				10 40		2 15			
		7 45		11 40				1 40		5 15			
		2 30		4 35				9 15					
		1 45	} 6 50										
		Sat. only		1 45									

* Sunday delivery to callers only. † Letters posted at G.P.O. after 4.30 p.m. should be posted in special box.
 ** No delivery whatever on Sunday. ‡ 12.45 p.m. with lat. late fee.
 § First time of posting affords the safer connection.

Notes.—Light Figures = a.m. Dark Figures = p.m. () = Delivery to Callers only.

OFFICE.	London Terminus for Late Fee Posting.	FROM LONDON.		TO LONDON.		OFFICE.	London Terminus for Late Fee Posting.	FROM LONDON.		TO LONDON.	
		Posting at G.P.O.	Time of Delivery.	Time of Posting.	Time of Delivery in E.C.			Posting at G.P.O.	Time of Delivery.	Time of Posting.	Time of Delivery in E.C.
ISLE-WORTH.	Pad. & W'loo	3 25	8 0	11 0	8 15	KEIGH-LEY.	Eus. & K.C.	10 30	8 0	8 0	8 15
		10 30		11 0				Sun. ex. 9 30	3 45	1 15	
		Sat. only		Sun. only				9 15	5 15	Sun. only	
		5 15		3 45				12 30	8 15	4 15	9 15
		Noon		7 30				12 30	8 0	8 15	4 15
		3 45		9 45						9 30	6 15
		Sat. ex.	8 15	11 15						1 15	9 15
		2 30		1 0							
		Sat. only		3 10							
				5 15							
				9 15							
IVY-BRIDGE.	Pad.	6 0	8 0	8 30	8 15	*KEITH.	Eus. & K.C.	12 30	8 0	12 35	8 15
		1 0	11 15	10 0	4 15			Sat. ex. 6 0	11 15	9 10	8 15
		Sun. ex.		Sun. ex.				10 15	7 0	4 40	11 15
		3 45		10 30					(4 0)	Sun. ex.	9 15
		6 0		7 15						10 0	9 15
				9 25							
		10 0		Wed. ex. (8 25)							
				Wed. only							
JARROW.	Eus. & K.C.	10 15	8 0	6 0	8 15	KELLS.	Eus.	6 0	12 40	3 5	8 15
		Sat. ex. 10 0		Sun. ex. 10 0				7 15	9 15	11 20	
		Sat. only		5 30				10 30	8 0	Sun. ex. 10 20	9 15
		3 45		9 30				Sat. only	Mon. only	Sun. only	
		9 15		Sun. only							
				6 15							
				8 30							
				11 30							
				9 15							
*JED-BURGH.	Eus.	6 0	8 55	4 15	8 15	KELVE-DON.	Liv.	3 45	8 0	9 50	8 15
		10 15	1 30	Sun. ex. 6 30				10 30		9 40	2 15
		Sat. ex.		Sun. ex. 4 45				10 30	12 25	12 45	4 15
		3 25		Sun. only 5 50				Sat. only	7 0	4 10	9 15
				9 15							
				9 15							
JERSEY.	W'loo & Padd.	8 30	Noon	6 45	8 15	KENDAL.	Eus.	8 30	8 0	8 30	8 15
		Mon., Wed. and Fri.		Mon. ex.				Thurs. only	1 0	Noon	
		6 0		3 30				6 0	3 30	Sun. only	
		Thurs. and Sat.		Thurs. only				8 30	8 5	12 15	9 15
				5 15						9 10	7 15
				Fridays only						11 20	9 15
				9 15							
*JOHN-STONE.	Eus.	6 0	8 0	5 35	8 15	KENIL-WORTH.	Eus.	10 30	7 45	8 20	8 15
		10 30	2 25	Sun. ex. 3 45				8 15	1 30	Sun. ex. 8 0	
		Sat. ex.		Sun. only 7 40				12 30	7 45	Sun. only	
		3 25		Sun. ex. 10 0						5 30	12 15
				Sat. and Sun. ex. 6 40						1 5	5 15
				9 15						1 5	7 15
				9 15						1 50	9 15

* Sunday delivery to callers only. † Letters posted at G.P.O. after 4.30 p.m. should be posted in special box.
 ‡ 12.45 p.m. with 1d. late fee. § First time of posting affords the safer connection.

Note.—Light Figures = a.m. Dark Figures = p.m. () : Delivery to Callers only.

OFFICE.	London Terminus for Late Fee Posting.	FROM LONDON.		TO LONDON.		OFFICE.	London Terminus for Late Fee Posting.	FROM LONDON.		TO LONDON.	
		Posting at G.P.O.	Time of Delivery.	Time of Posting.	Time of Delivery in E.C.			Posting at G.P.O.	Time of Delivery.	Time of Posting.	Time of Delivery in E.C.
KENLEY.	—	3 45	7 40	8 30	8 15	KILKENNY.	Eus.	7 15	8 0	4 10	8 15
		10 30		9 20	1 15			11 15	6 0	11 0	5 15
		Sat. only	10 30	11 50	3 15			8 30	1 55	Sat. and Sun. ex.	
		6 30	10 30	4 40	9 15			10 30	8 0	8 45	12 15
		12 45	(3 20)					Sat. only	Mon. only	Sat. and Sun. ex.	9 15
		4 0	7 25							10 20	
		Sat. ex.									
		3 0									
		Sat. only									
KESWICK.	Eus.		8 30	7 45	8 15	KILLARNEY.	Eus.	7 15	8 0	2 15	8 15
			Sun. ex.	6 0				6 15	6 0	1 40	6 15
		8 30	10 0	Sun. only				8 30	5 0	Sat. and Sun. ex.	
			Sun. only	7 30	7 15			Sat. ex.	8 0	8 5	9 15
			Town only	9 5	9 15			10 30	8 0		
		3 25	3 50	11 15	9 15			Sat. only	Mon. only		
			8 0								
		8 45	Wed. ex.	(7 0)							
			Wed. only								
KETERING.	Eus.	10 30	8 0	1 30	8 15	KILMALLOCK.	Eus.	7 15	8 0	4 0	8 15
		3 25	8 0	9 30	2 15			6 0	11 20	6 15	10 35
			Town only	11 0	3 15			8 30			
			6 55	12 15	4 0	9 15		Sat. ex.	8 0		
			12 45	5 0				10 30	Mon. only		
			3 30					Sat. only			
			Sat. ex.								
			2 30								
			Sat. only								
**KEW GARDENS.	Pad. & Wool.	3 25	8 0	12 45	8 15	*KILMARNOCK.	Eus.	6 0	8 0	5 30	8 15
		5 15	9 15	8 15	12 15			10 30	12 30	Sun. ex.	
		9 45	1 30	10 30	2 15			3 25	6 30	Sat. only	
		1 45		12 30	3 15			6 0	7 40	9 30	
		Sat. ex.		3 0	6 15					Sun. ex.	9 0
		1 15	5 30	5 0	9 15					Sun. only	11 0
		Sat. only								Sat. & Sun. ex.	9 30
		15 30	9 45								9 15
KIDDERMINSTER.	Eus.	8 30	8 0	9 45	8 15	KINGSBRIDGE.	Parl.	6 0	8 0	6 50	8 15
		1 0	10 15	Sun. ex.				8 0	10 15	(10 45)	7 35
		Sun. ex.	3 25	Sun. only				Sat. ex.	1 0	12 50	11 0
		6 55	2 30	7 30	2 15			1 0			
		10 30	(5 0)	10 0	3 15			Sun. ex.	3 45	3 30	
		12 30		10 0	5 15			3 45		7 50	
		1 0		12 55	7 15			10 0			
		Sat. ex.	8 25	2 0	9 15						
		12 45									
		Sat. only									
KILDARE.	Eus.	6 0	9 15	5 55	8 15	KING'S LANGLEY.	Eus.	3 25	7 15	9 15	8 15
			Sun. ex.	10 0	9 15			11 0		Sat. only	
		8 30	(10 20)					6 0	10 10	Sun. only	2 15
		Sat. ex.						1 15		12 25	4 15
		7 15	9 0					Sat. ex.	1 0	2 45	7 15
		10 30	8 0					1 0			
		Sat. only	Mon. only					Sat. only			

* Sunday delivery to callers only. † Letters posted at G.P.O. after 4.30 p.m. should be posted in special box.
 ** No delivery whatever on Sunday. † 12.45 p.m. with 1d. late fee.
 ‡ First time of posting affords the safer connection.

Note.—Light Figures = a.m. Dark Figures = p.m. () = Delivery to Callers only.

OFFICE.	London Terminus for Late Fee Postings.	FROM LONDON.		TO LONDON.		OFFICE.	London Terminus for Late Fee Postings.	FROM LONDON.		TO LONDON.	
		Posting at G.P.O.	Time of Delivery.	Time of Posting.	Time of Delivery in E.C.			Posting at G.P.O.	Time of Delivery.	Time of Posting.	Time of Delivery in E.C.
KNIGHTON	Eus.	8 30 3 25 6 0	8 0 Sun. ex. 9 0 Sun. only 1 15 4 35	9 0 Sun. ex. 8 0 Sun. only 9 30 12 40	8 15 7 15 9 15	LANG-PORT.	Pad.	7 45 1 0 Sun. ex. 8 15	8 0 9 45 4 30	8 20 Sun. ex. 7 40 Sun. only 9 0 11 30	8 15 4 15 9 15
KNUTSFORD.	Eus.	8 30 7 15 12 30	7 30 3 15 7 45	9 45 8 10 10 40 11 30	8 15 4 15 6 15 9 15	LARNE.	Eus.	6 0 Sat. ex. 12 30 Sat. only 8 30 10 30 Sat. only	9 40 7 30 9 40 Mon. only	12 30 6 40 Sun. ex. 7 10 Sun. ex. 5 30 Sun. only	8 15 9 15 2 15 9 15
** KYLE.	Eus. & K. U.	12 30 6 0	(1 30) 3 45	9 40 Sat. ex. 10 30 Sun. ex. 4 40 Sun. ex.	8 15 (2nd day after) 9 15 10 30 Sun. ex. 4 40 Sun. ex. 9 15	LAUNCESTON.	Pad.	6 0 1 0 Sun. ex. 9 30 11 15	8 0 12 40 6 25 Sat. ex. (5 25) Sat. only 8 40	6 30 Sun. ex. 6 0 Sun. only 7 35 9 25	8 15 5 15 6 15
* LADY-BANK.	Eus. & K. U.	6 0 Sat. ex. 10 0 Sat. only 10 15 Sat. ex. 3 45	9 15 12 30 7 0	1 45 Sun. ex. 4 30 Sun. ex. 8 0 Sun. only 7 50 Sun. ex. 7 0	5 15 9 15 9 15	LEAMINGTON SPA.	Eus.	10 30 1 0 Sun. ex. 3 25 7 15 11 15 12 30 2 30 Sat. ex. 1 45 Sat. only	{ 7 30 Town only on Sun. 10 15 Sun. 7 15 12 30 (4 45) 8 15	9 15 Sun. ex. 8 0 Sun. only 7 15 9 15 11 15 12 30 4 0	8 15 12 15 2 15 4 15 5 15 9 15
** LAIRG.	Eus. & K. U.	12 30 Sat. ex. 6 0 Sat. ex. 10 15 Sat. only	10 40 2 35 8 30 Mon. only	6 30 Sun. ex. 10 0 Sat. only 11 25 Sun. ex. 5 35 Sun. ex.	8 15 9 15 9 15	LANARK.	Eus.	6 0 10 30 3 25 6 0	8 0 Sun. ex. 4 30 8 30	6 35 Sun. ex. 12 45 Sun. only 8 50 12 45 Sun. ex. 6 15	8 15 9 15 6 15
LANCASTER.	Eus.	8 30 10 30 Sat. ex. 3 25 6 0 8 45 10 45	8 0 8 0 Town only 1 15 (2 0) 5 30 7 30	10 0 12 50 6 15 10 5 Noon	8 15 9 15 4 15 7 15 9 15	LEATHERHEAD.	-	10 30 3 25 7 45 11 0 3 30 Sat. ex. 2 30 Sat. only	8 0 8 0 Town only 11 30 3 45 7 0	10 30 Sun. ex. 9 30 Sun. only 9 0 Noon 4 30	8 15 12 15 3 15 9 15
LANGHOLM.	Eus.	6 0 10 30 Sat. ex. 3 25	8 0 Sun. ex. 10 15 Sun. only 11 0 7 0	5 35 Sun. ex. 4 40 Sun. only 7 45 Sun. ex. 9 0	8 15 9 15 9 15	LECHLADE.	Pad.	10 15 Sat. ex. 10 30 Sat. only 8 15	7 45 2 15	8 30 11 30	8 15 5 15

* Sunday delivery to callers only + Letters posted at G.P.O. after 4.30 p.m. should be posted in special box.
 ** No delivery whatever on Sunday. † 12.45 p.m. with 1d. late fee.
 ‡ First time of posting affords the safer connection.

Note.—Light Figures = a.m. Dark Figures = p.m. { } = Delivery to Callers only.

OFFICE.	London Terminus for Late Fee Posting.	FROM LONDON.		TO LONDON.		OFFICE.	London Terminus for Late Fee Posting.	FROM LONDON.		TO LONDON.	
		Posting at G.P.O.	Time of Delivery.	Time of Posting.	Time of Delivery in E.C.			Posting at G.P.O.	Time of Delivery.	Time of Posting.	Time of Delivery in E.C.
LEDBURY.	Ind. & Eus.	8 30	8 0	8 30	8 15	LEIGHTON BUZZARD.	Eus.	10 30	8 0	11 15	8 15
		1 0 Sun. ex. 3 45 7 15 Noon	8 0 (9 0) 1 15 6 0 8 15	Sun. ex. 7 45 Sun. only 7 30 10 5 11 0 1 0				3 15 5 15 7 15 9 15	3 25 6 0	8 0 8 0 Town only 10 45 11 20 Thurs. ex. (3 30) Thurs. only	
LEEDS.	Eus. & K.C.	9 0 10 30 1 0 Sun. ex. 3 45	8 0 8 0 10 40 Re-stricted. 2 0 7 40 K.C. 9 45 Re-stricted. 11 0 2 15	9 0 11 15 Sun. ex. 2 0 9 15 7 40 8 30 3 15 9 45 4 15 11 0 6 15 7 15 9 15	8 15	LEISTON.	Liv.	6 0 3 45 6 55 1 30 Sat. ex. 1 0 Sat. only	8 0 10 15 (12 30)	8 50 11 55	8 15 6 15
		6 0 9 15 12 30	2 15 4 50 7 15	2 45 Sat. ex. 1 45 Sat. only				7 20	2 45 Sat. ex. 1 45 Sat. only	7 20	
LEEK.	Eus.	8 30 Sat. ex. 6 0 Sat. only 1 0 Sun. ex. 3 25	8 0 (8 30)	8 30 Sun. ex. 7 30 Sun. only 8 25 10 45 Wed. and Sat. ex	8 15	LEO-MINSTER.	Eus.	8 30 3 25	8 0 Town only on Sun. 4 15 1 40 5 35 Thurs. ex. (4 30) Thurs. only	7 35 8 40 Sun. ex. 4 15 11 40 12 30	8 15 11 15 2 15 7 15 9 15
		6 0 12 30	6 0 12 15 12 15 Thurs. ex. (4 40) Thurs. only (6 45)	3 15 6 15 9 15				9 0 12 30	9 50		
LEICESTER.	Eus.	1 0 Sun. ex. 10 30 Sat. only 3 25 8 45 10 20 1 0 Sat. ex. 12 45 Sat. only	8 0 10 0 1 45 4 15 6 15 Re-stricted. 8 15 Thurs. ex. (7 15) Thurs. only	1 0 5 15 Mon. ex. 4 0 Mon. only 9 0 10 45 11 30 Noon 1 30 3 0 9 15	8 15	LERWICK.	Eus.	Deliveries uncertain.	Uncertain.	Uncertain.	
		3 25 8 45 10 20 1 0 Sat. ex. 12 45 Sat. only	10 0 1 45 4 15 6 15 Re-stricted. 8 15 Thurs. ex. (7 15) Thurs. only	2 15 3 15 4 15 5 15 7 15 9 15				12 30	9 50		
LEIGH-ON-SEA.	Liv.	10 30 4 10 11 15 3 30 Sat. ex. 2 30 Sat. only	7 45 10 0 3 30 7 50	10 45 Sun. ex. 8 30 Sun. only 7 20 10 10 12 30 4 15 2 15 6 15 4 0 Sat. ex. 4 30 Sat. only	8 15	LETTER-KENNY.	Eus.	7 15 6 0 8 30 Sat. ex. 10 30 Sat. only	8 0 1 0 8 30 8 0 Mon. only	Noon 8 0	8 15 9 15
		3 25 8 30 Sat. only	8 0 Sun. ex. 0 0 Sun. only 6 50 10 0 11 40	9 15 Sun. ex. 7 0 Sun. only 6 50 10 0 11 40				9 15	6 0 10 0 Sat. only 10 15 Sat. ex. 3 45	9 30 (10 30) 5 0 8 0	4 5 Sat. and Sun. ex. 7 25 Sat. only 7 25 Sat. and Sun. ex. 3 45 Sun. only 7 10
LEIGH-LANCS.	Eus.	10 30 Sat. ex. 8 30 Sat. only 3 25 6 0 8 30	8 0 Sun. ex. 0 0 Sun. only 1 15 3 15 6 10	9 15 Sun. ex. 7 0 Sun. only 6 50 10 0 11 40	8 15	LEVEN.	Eus. & K.C.	6 0 10 0 Sat. only 10 15 Sat. ex. 3 45	9 30 (10 30) 5 0 8 0	4 5 Sat. and Sun. ex. 7 25 Sat. only 7 25 Sat. and Sun. ex. 3 45 Sun. only 7 10	8 15 9 15

* Sunday delivery to callers only.
† 12 45 p.m. with $\frac{1}{2}$ late fee.

† Letters posted at G.P.O. after 4.30 p.m. should be posted in special box
‡ First time of posting affords the safer connection.

Note.--Light Figures = a.m. . Dark Figures = p.m. () = Delivery to Callers only.

OFFICE.	London Time minus for Late Fee Postage.	FROM LONDON.		TO LONDON.		OFFICE.	London Time minus for Late Fee Postage.	FROM LONDON.		TO LONDON.	
		Posting at G.P.O.	Time of Delivery.	Time of Posting.	Time of Delivery in E.C.			Posting at G.P.O.	Time of Delivery.	Time of Posting.	Time of Delivery in E.C.
LEWES.	Can. Ch. X Sun. only	9 0	8 0	9 30		LIPHOOK.	Wloo	10 30	8 0	8 10	
		10 15	8 0	Sun. ex. 9 0	8 15			7 15	12 45	Sun. ex. 7 15	8 15
		10 30	Town only	Sun. only 6 0	11 15			3 0		Sun. only 10 45	3 15
		4 45	10 30	9 0	1 15			2 0	7 20	12 25	6 15
		6 0	(10 45)	10 40	3 15			Fat. only		3 45	9 15
		10 15	3 30	12 10	4 15						
LEWIS, ISLE OF.	} See page 663.					LISBURN.	Eus.	7 15		4 45	8 15
								12 30	18 10	Sun. ex. 7 35	1 15
								6 0	10 0	Sun. ex. 9 45	9 15
								8 30	4 0		
								Sat. ex. 10 30	8 10		
								Sat. only	Mon. only		
LICH-FIELD.	Eus.	8 30	8 0	12 30	8 15	LIS-KEARD.	Pad.	7 45	8 0	7 15	
		6 0	Noon	9 25	3 15			1 0	12 30	Sun. ex. 8 25	8 15
		10 45	(3 30)	11 5	5 15			Sun. ex. 3 45	4 30	Sun. only 8 45	9 15
		12 30	6 10	1 20	7 15			11 30	9 0	Sun. ex. 8 45	6 15
LIMERICK.	Eus.	7 15	8 0	3 30	8 15	LITTLE-HAMPTON.	Wloo	8 30	8 0	8 40	
		6 0	11 40	6 50	11 15			4 45	10 35	Sun. ex. 6 0	8 15
		8 30	(2 15)	Sun. ex. 10 0	9 15			2 30	4 0	Sun. only 9 45	2 15
		Sat. ex. 5 20	Sat. ex. 8 0					1 45	7 35	11 15	4 15
LIMPS-FIELD.	-			8 15		LITTLE-STONE.	Can. Ch. X Sun. only	8 30	8 0	7 45	8 15
								7 45	12 55	8 45	2 15
								1 45	1 15	12 15	7 15
								Sat. ex. 1 15	8 15		
LINCOLN.	Eus. & K.C.	10 30	8 0	9 15		LIVERPOOL.	Eus.	8 30	8 0	9 30	
		3 45		Sun. ex. 7 15	8 15			10 30	18 0	10 45	18 15
		6 0	11 50	Sun. only 6 50	1 15			1 0	10 40	Sun. ex. 9 15	11 15
		7 15	2 30	Sun. only 9 35	4 15			Sun. ex. 3 25	12 30	2 0	Mon. ex. 11 15
LING-FIELD.	Can. Ch. X Sun. only	6 30	11 0	8 15		LLAN-DRINDOD WELLS.	Pad.	8 30	8 0	8 30	
		Noon		10 0	2 15			Sat. ex. 3 45	Sun. ex. 12 15	Sun. ex. 5 30	8 15
		2 30	(4 45)	12 10	6 15			Sat. only 1 15	Town only; Sun. only (1 30)	Sun. only 8 30	7 15
		11 45						Sat. ex. 1 0	5 15	Noon	9 15
		Sat. only 2 30						1 0			
		Sat. ex. 1 45	8 30					Sat. only			
*LIN-LITHGOW.	Eus.	6 0	8 40	4 30							
		10 15	2 15	Sun. ex. 6 15	18 15						
		Sat. ex. 3 45	6 15	Sun. ex. 8 45	9 15						
		8 45	(9 0)	Sat. only 7 50	6 15						

* Sunday delivery to callers only.
 † 12.45 p.m. with 2d. late fee.

† Letters posted at G.P.O. after 4.30 p.m. should be posted in special box.
 § First time of posting affords the safer connection.

Note. Light Figures = a.m.

Dark Figures = p.m. () - Delivery to Callers only.

OFFICE.	London Ter- minus or Late Fee Posting.	FROM LONDON.		TO LONDON.		OFFICE.	London Ter- minus or Late Fee Posting.	FROM LONDON.		TO LONDON.	
		Posting at G.P.O.	Time of Delivery.	Time of Posting.	Time of Delivery in E.C.			Posting at G.P.O.	Time of Delivery.	Time of Posting.	Time of Delivery in E.C.
LLAN- DUDNO.	Eus.	8 30	8 0	8 30	8 15	LOCKER- BIE.	Eus.		8 0	7 30	8 15
		3 25	1 30	11 45	5 15			Sun. ex.	10 15	9 15	
		7 15	4 0	8 35	5 15			6 0	9 0	Sun. ex.	9 25
			3 0	9 25	7 15				Town only		
		8 30	6 0	11 25	9 15				Sun. only		
LLANDYS- SUL.	Pad.		8 15	4 40	8 15	LONDON- DERRY.	Eus.		8 0	3 10	8 15
		6 0	10 0	4 15				Sun. ex.	5 15		
			Sun. only	7 0	4 15			7 15	Sun. only	5 15	1 15
		1 0	12 30	Sun. ex.				6 0	11 35	Sat. and Sun. ex.	9 15
		3 45	6 30					8 30	4 30		
LLAN- ELLY.	Pad.	6 0	8 0	7 30	8 15	LONG- FIELD, KENT.	Can. Sat. only	1 0	8 15	7 45	8 15
			Town only on Sun.	9 0	12 15			Sun. ex.	5 0		
		1 0	11 10	7 35	4 15			10 15	9 0	Sun. only	1 15
		6 55	3 45	10 0	7 15			Sat. only	10 0	Sun. only	5 15
		9 45	7 45	Noon	9 15			1 45	1 45	Sun. only	7 15
LLAN- GOLLEN.	Eus.	8 30	8 0	8 30	8 15	LONG- FORD.	Eus.	7 15	8 0	4 30	8 15
			Town only on Sun.	7 45				5 15	6 0	10 50	
		7 15	3 30	Sun. only	9 20			8 30	9 30		
			5 30	Noon	9 15			10 30	8 0		
		8 30	4 30	Thurs. only.				Sat. only	Mon. only		
** LOCH- GILP- HEAD.	Eus. & K.C.	12 30	11 30	12 15	8 15	LONG MELFORD.	Liv.	6 0	8 0	7 55	8 15
		8 0		7 45				Sun. ex.	7 5		
		10 30	3 0					3 45	10 30	Sun. only	5 15
		Sat. ex.)						12 45	6 30	11 20	9 15
										2 35	
* LOCH- MADDDY.	Eus.		(7 50)	7 30	8 15	LONG STRAT- TON.	Liv.	8 30	8 0	8 30	8 15
			Mon., Wed. and Fri.	Mon., Wed., and Fri.				6 55	2 40	9 20	
		8 45	(8 45)	8 30	2nd day after						9 15
			Thurs. and Thurs. and Sun.	Tues., Thurs., and Sun.							Mon. ex.
			2nd day after								
			1 20			LOUGH- BOROUGH.	Eus.	10 30	8 0	12 30	8 15
			Mon., Wed. and Fri.							1 0	8 40
			4 50					Sun. ex.	11 0	4 15	
			4 10						Town only	1 20	7 15
			Thurs. and Sat., 2nd day after					3 25	(9 20)		
								8 15	1 45		
									5 0		
								11 0	Sat. ex. (4 0)		
									Sat. only		
								3 0			
								Sat. ex.			
								2 0			
								Sat. only	8 30		

* Sunday delivery to callers only.

† Letters posted at G.P.O. after 4.30 p.m. should be posted in special box.

** No delivery whatever on Sunday.

‡ 12.45 p.m. with *id.* late fee.

§ First time of posting affords the safer connection.

Note.—Light Figures = a.m. Dark Figures = p.m. () = Delivery to Callers only.

OFFICE.	London Fur- minus for Late Fee Posting.	FROM LONDON.		TO LONDON.		OFFICE.	London Fur- minus for Late Fee Posting.	FROM LONDON.		TO LONDON.					
		Posting at G.P.O.	Time of Delivery.	Time of Posting.	Time of Delivery in E.C.			Posting at G.P.O.	Time of Delivery.	Time of Posting.	Time of Delivery in E.C.				
LOUGH- TON.	-	3 45	} 8 0	9 25	} 8 15	LUTON.	Eus.	3 25	} 5 0	3 10	} 8 15				
		10 30		Sun. ex.				10 30		6 00		11 15			
		Sat. only		9 45				Sun. only		10 0		9 10	1 15		
		6 15		(10 45)				10 0		(9 30)		10 20	2 15		
		8 15		4 30				12 45		6 55		11 30	3 15		
12 30	} 7 45	4 45	} 9 15	11 0	(1 30)	12 30	4 15	3 15	5 15	7 15					
3 45		Sat. ex.		5 0	Sat. ex.	(3 30)	4 40	9 15							
2 30		Sat. only		Sat. only	11 45	Sat. only	(3 30)								
1 0					12 45										
1 0					3 30										
LOUTH.	Liv. & K.C.	9 0	} 8 0	8 0	} 8 15	LUTTER- WORTH.	Eus.	10 30	} 7 30	7 30	} 8 0	} 8 15			
		10 0		Town only on Sun.				7 5		12 15			9 0	3 15	
		3 45		Noon				9 15		8 45			(2 0)	9 30	4 15
		7 15		Thurs. ex.				12 40		1 15			7 30	1 0	7 15
		11 15		Thurs. only				7 0		Sat. ex.			1 0		
			Sat. only												
LOW- ESTOFT.	Liv.	8 30	} 8 0	8 30	} 8 15	LYDD.	Can.; Ch.X Sun. only	8 30	} 7 30	7 30	} 7 30	} 8 15			
		3 45		11 15				6 20		12 15			8 50	2 15	
		6 55		2 0				8 10		2 15			8 25	7 15	
		11 0		5 45				10 40		8 15					
		1 30		} 8 15				2 10		9 15			Sat. ex.	2 0	
1 0			Sat. only												
Sat. only															
*LUDDEN- DENFOOT.	Eus.	9 0	} 7 40	8 5	} 8 15	LYDNEY.	Pad. & Eus.	1 0	} 8 0	8 0	} 9 50	} 8 15			
		Sat. ex.		(10 0)				6 45		Sun. ex.			9 0	9 15	
		10 30		(12 5)				11 30		Sun. only			Town only	(11 0)	
		Sat. only		5 20						Sat. only			1 30		
		1 0								7 15			(3 15)		
7 15			5 20	7 35											
LUDLOW.	Eus.	8 30	} 8 0	8 0	} 8 15	LYME REGIS.	W ^{loc} & Pad.	8 30	} 8 0	8 0	} 7 25	} 8 15			
		3 5		Town only on Sun.				9 45		12 45			8 45	5 15	
		8 0		12 50				4 50		7 15			12 55	9 15	
		12 30		8 45				12 45		9 15					
LUNDY ISLAND.	} See	page 603.				LYMING- TON.	W ^{loc}	8 30	} 8 0	10 0	} 8 15				
		4 10	11 0	10 30	4 15										
LURGAN.	Eus.	8 0	} 8 0	4 45	} 8 15	LYND- HURST.	W ^{loc}	8 30	} 7 15	7 15	} 10 0	} 8 15			
		7 15		Sun. ex.				7 5		4 10			10 30	4 15	
		8 0		Sun. only				10 15		8 45			11 30	6 15	
		8 0		10 30				10 15		12 30			6 30	1 30	7 15
		8 30		4 35											
Sat. ex.	8 0														
10 30															
Sat. only	Mon. only														

* Sunday delivery to callers only. † Letters posted at G.P.O. after 4.30 p.m. should be posted in special box.
 ‡ 12.45 p.m. with pd. lat. fee. § First time of posting affords the safer connection.

Notes.—Light Figures = a.m. Dark Figures = p.m. () = Delivery to Callers only.

OFFICE.	London Terminus for Late Fee Posting.	FROM LONDON.		TO LONDON.		OFFICE.	London Terminus for Late Fee Posting.	FROM LONDON.		TO LONDON.		
		Posting at G.P.O.	Time of Delivery.	Time of Posting.	Time of Delivery in E.C.			Posting at G.P.O.	Time of Delivery.	Time of Posting.	Time of Delivery in E.C.	
MALVERN, OR GREAT MALVERN.	Pad. & Eus.	8 30	8 0	8 30	} 8 15	MARGATE.	Can. Ch. X. Sun. only	8 30	8 0	9 45	} 8 15	
		1 0	(9 30)	Sun. ex. 7 45				3 45	11 50	Sun. ex. 9 20		
		3 25	12 30	Sun. only 12 45				7 45	6 0	Sun. only 7 30		
		8 15	4 30	12 45				1 30	} 7 45	9 40	12 15	
		Noon.	5 0	Mon. ex. 8 0			Sat. ex. 1 0				11 30	2 15
		12 30	} 8 0	11 0			Sat. only 1 0				11 30	5 15
		1 0		(7 30)	1 0						1 30	7 15
		Sat. ex. 12 45		1 25						3 0	9 15	
		Sat. only		2 25								
MAN. ISLE OF.	See	DOUGLAS.										
MANCHESTER.	Eus.	8 30	8 0	9 15	} 8 15	MARKET DRAYTON.	Eus.	6 30	8 0	8 55	} 8 15	
		10 30	8 0	10 30				7 15	3 30	Sun. ex. 8 30		
			Central District only	11 45				8 15	} 7 15	9 50	7 15	
		1 0	10 45	5 30			12 30	7 15		Thurs. only	11 50	9 15
		3 25		9 0								
		7 15		9 30								
		8 30		11 0								
		10 45		1 15								
		12 30		1 30								
				7 45								
MANNING-TREE.	Liv.	10 30	} 7 45	10 30	8 15	MARKET HARBOROUGH.	Eus.	10 30	8 0	1 30	8 15	
		Sat. ex. 6 0		10 5	2 15			6 55	12 30	8 50	2 15	
		Sat. only 6 0		1 10	5 15			11 0	3 30	10 0	3 15	
		3 45		3 20	9 15			1 30	Thurs. ex. 5 30	1 10	6 15	
		7 45		8 45				Sat. ex. 1 0	Thurs. only 5 30	2 0	7 15	
		12 45		12 40				Sat. only 1 0	Thurs. only 5 30			
				6 0				Sat. ex. 2 30	Thurs. only 5 30			
				8 45				Sat. only 2 30	Thurs. only 5 30			
				9 15					8 15			
MANSFIELD.	Eus. & K. C.	10 30	8 0	9 40	} 8 15	MARLBOROUGH.	Pad.	10 15	} 8 0	8 45	8 15	
		3 45	Noon	Sun. ex. 9 0				10 30		9 50	4 15	
		9 0	4 0	Sun. only 9 0				Sat. only 6 0	11 45	12 30	6 15	
		2 0	8 0	11 20				Sat. only 6 0	4 0	2 30	9 15	
		Sat. ex. 1 15	Wed. ex. (7 0)	12 45				10 45				
		Sat. only 1 15	Wed. only	9 15				3 0				
				6 15				Sat. ex. 2 0				
				9 15				Sat. only 2 0				
MARCH.	Liv.	8 30	8 0	10 30	8 15	MARLOW.	Pad.	11 0	} 8 0	8 40	} 8 15	
		10 0	8 0	12 15	3 15			11 0		Sun. ex. 7 50		
		Sat. ex. 8 55	10 0	12 15	6 15			Sat. only 6 0	11 0	Sun. only 9 45	2 15	
		12 45	Town only	2 50	9 15			3 0	4 45	12 10	5 15	
				2 50				Noon 3 0		3 40	9 15	
				9 15				Sat. ex. 2 0				
				9 15				Sat. only 2 0				
				9 15								
MARDEN.	Can. Ch. X. Sun. only	8 30	} 7 0	8 30	} 8 15			11 0	} 8 0	8 40	} 8 15	
		Sat. ex. 10 15		Sun. ex. 7 15		10 30	Sat. only 6 0	11 0		Sun. only 9 45		
		Sat. only 6 0		9 35	2 15			3 0		12 10	5 15	
		3 15		1 0	7 15			Sat. ex. 2 0		3 40	9 15	
		Sat. ex. 2 0						Sat. only 2 0				
		Sat. only 2 0										

* Sunday delivery to callers only.
† 12 45 p.m. with *ld.* late fee.

† Letters posted at G.P.O. after 4.30 p.m. should be posted in special box.
‡ First time of posting affords the safer connection.

Note.—Light Figures = a.m.

Dark Figures = p.m. (.) = Delivery to Callers only.

OFFICE.	London Time, minute before Fee Postings.	FROM LONDON.		TO LONDON.		OFFICE.	London Time, minute before Late Fee Postings.	FROM LONDON.		TO LONDON.	
		Posting at G.P.O.	Time of Delivery.	Time of Posting.	Time of Delivery in E.C.			Posting at G.P.O.	Time of Delivery.	Time of Posting.	Time of Delivery in E.C.
MARTOCK.	Pad.	7 45	8 0	8 0	8 15	MELROSE.	Eus.	6 0	8 0	6 40	8 15
		1 0 Sun. ex. 8 15	11 30 5 0	9 0 10 15	4 15 9 15			10 15 3 25	1 0 7 20	Sun. ex. 9 0 Sat. only 9 0 Sat. ex. 10 0 Sat. only 7 15	
MARY-BOROUGH.	Eus.	7 15	8 0	5 35	8 15	MELTON MOW-BRAY.	Eus.	10 30	8 0	10 30	8 15
		6 0 8 30 Sat. ex. 10 30 Sat. only	9 40 12 15	1 30 Mon. only	9 15			6 30 8 45 3 15 2 0 Sat. ex. 1 15 Sat. only	12 15 3 15	Sun. ex. 7 30 Sun. only 7 30 10 45 1 0 3 30	
MARY-PORT.	Eus.	6 0	8 0	6 40	8 15	MERTHYR TYLWIL.	Pad.	6 0	8 0	8 30	8 15
		10 30 6 0	Sun. ex. (8 15) 1 30 Sun. ex. 6 45 Noon Sun. only 6 20	Sun. ex. 5 20 Sun. only 6 45 10 35				7 15 9 15	1 0 Sun. ex. 3 45	10 45 10 30 Sun. ex. 7 30 11 45	
MATLOCK.	Eus.	10 30	8 0	10 30	8 15	MICHEL-DEVER STATION.	W'loo	8 30	7 0	9 40	8 15
		3 45 8 45 11 20 1 0 Sat. ex. 12 45 Sat. only	12 30 4 15	7 40 9 10 10 15 11 55 1 55	3 15 4 15 6 15 7 15 9 15			4 10	11 45	Sun. ex. 7 30 Sun. only 12 15	
MAYBOLE.	Eus.	6 0	8 45	2 45	8 15	MIDDLESBROUGH.	Eus. & K.C.	10 15	8 0	8 40	8 15
		10 30 Sat. ex. 2 25	Sun. ex. 10 30 Sun. only 3 15 Sat. and Sun. ex. 7 25 Wed. ex. (6 30) Wed. only	Sun. ex. 8 40 Sat. only 7 30 Sun. only				8 40 4 15 6 15 7 15 9 15	10 10 Sat. ex. 10 0 1 0 Sat. only	6 0 Noon 2 20 3 45 5 15 7 30 Wed. ex. (6 30) Wed. only	
MAY-FIELD, SUSSEX.	Can.; Ch. X Sun. only	10 15	7 45	10 0	8 15	MIDDLEWICH.	Eus.	10 30	7 45	10 0	8 15
		6 30 12 30	1 0 6 30	10 30 1 20	2 15 7 15			8 30 Sat. only 6 0	2 15 7 15	9 15 11 30	
MELKS-HAM.	Pad.	10 15	8 0	9 15	8 15	MID-HURST.	W'loo	10 0	7 45	9 15	8 15
		Sat. ex. 10 30 Sat. only 1 0 Sun. ex. 8 45 7 15 2 30 Sat. ex. 1 45 Sat. only		9 15 11 10 2 25	3 15 6 15 9 15			6 20 5 0 12 15	3 0 Wed. ex. (6 0) Wed. only	9 30 10 30 12 15 2 10	

* Sunday delivery to callers only.
† 12.45 p.m. with jd. late fee.

Note.—Light Figures = a.m.

† Letters posted at G.P.O. after 4.30 p.m. should be posted in special box.
‡ First time of posting affords the safer connection.

Dark Figures = p.m. () = Delivery to Callers only.

OFFICE.	London Terminus for Late Fee Posting.	FROM LONDON.		TO LONDON.		OFFICE.	London Terminus for Late Fee Posting.	FROM LONDON.		TO LONDON.		
		Posting at G.P.O.	Time of Delivery.	Time of Posting.	Time of Delivery in E.C.			Posting at G.P.O.	Time of Delivery.	Time of Posting.	Time of Delivery in E.C.	
MIDDLETON	Eus.	7 15 6 0 8 30 Sat. ex. 10 30 Sat. only	8 0 1 5 7 5 8 0 Mon. only	2 0 4 40 Sun. ex. 8 25	8 15 11 15 9 15	*MONT-ROSE.	Eus.	+5 30 Sat. ex. 6 0 Sat. ex. 10 15 3 45	8 45 8 45 Town only. 4 15 Sun. only. 5 30 Sun. ex. (12 30) Sun. only 7 0	3 30 Sun. ex. 4 10 Sun. ex. 1 20 Sun. only 5 30 Sun. ex. 8 0 Sun. ex. 10 15 Sat. and Sun. ex. 6 50 Mon. only	48 15 9 15 11 15 9 15	
MILDEN-HALL.	Liv.	8 30 6 0 12 45	8 0 12 30 6 50	8 0 7 40 11 0 3 10	8 15 3 15 5 15 9 15							
MILFORD HAVEN.	Pad.	6 0 1 0 Sun. ex. 3 45 6 55	9 5 Town only on Sun. 1 10 (4 0) 7 55	5 55 Sun. ex. 5 30 Sun. only 7 35	8 15 7 15	MORE-CAMBE.	Eus.	8 30 6 0 7 15	8 0 3 15 6 15	9 15 Sun. ex. 7 45 Sun. only 7 10 9 45 11 15	8 15 4 15 7 15 9 15	
MINE-HEAD.	Pad.	7 45 1 0 Sun. ex. 8 15	8 0 10 55 4 30	6 55 Sun. ex. 5 50 Sun. only 7 40 10 25	8 15 4 15 9 15							
MITCHAM.	-	8 45 10 15 Sat. only 6 55 11 30 3 45 Sat. ex. 2 30 Sat. only	8 0 11 15 3 15 7 45	10 0 Sun. ex. 7 35 Sun. only 9 15 12 45 5 5 9 15	8 15 1 15 4 15 9 15	MORETON-IN-MARSH.	Pad. & Eus.	10 30 8 15 Noon	7 45 2 0 6 15	7 30 Sun. ex. 6 0 Sun. only 9 20 Sun. ex. 7 10 9 30 12 15 3 15	8 15 11 15 3 15 5 15 6 15 9 15	
*MOFFAT.	Eus.	6 0 10 30 Sat. ex. 6 0	8 0 (10 40) 12 30 6 0	7 5 Sun. ex. 10 0 Sat. only 10 0 Sat. ex.	8 15 9 15	MORPETH.	K. C.	10 15 Sat. ex. 10 0 Sat. only 3 45 8 45	8 0 2 35 6 30	7 15 Sun. ex. 5 20 Sun. only 9 55 8 15 10 45	48 15 6 15 9 15	
MOLD.	Eus.	8 30 6 0 11 45	7 45 3 5 8 20	8 40 10 5 11 50	8 15 7 15 9 15							
MONA-CHAN.	Eus.	7 15 6 0 8 30 Sat. ex. 10 30 Sat. only	8 0 11 30 6 25 8 0 Mon. only	2 35 6 0 Sun. ex. 9 0	8 15 1 15 9 15	**MOTHERWELL.	Eus.	6 0 Sat. ex. 11 0 Sat. only 10 15 Sat. ex. 3 25 6 0	8 0 1 15 5 25 Sat. ex. (4 25) Sat. only 7 20	6 0 Sun. ex. 9 0 Sat. only 9 0 Sat. and Sun. ex. 8 45 Sun. only 9 30 Sun. ex. 6 30	8 15 9 15 6 15	
MON-MOUTH.	Pad.	6 0 1 0 Sun. ex. 3 45 7 15 11 30	8 0 10 30 (Noon) 5 15 Thur. ex. (4 15) Thurs. only 8 45	7 30 Sun. ex. 8 25 Sun. only 9 15 Noon	8 15 5 15 9 15							

* Sunday delivery to callers only. † Letters posted at G.P.O. after 4.30 p.m. should be posted in special box.
 ** No delivery whatever on Sunday. ‡ 12.45 p.m. with late fee.
 § First time of posting affords the safer connection.

Note.—Light Figures = a.m. Dark Figures = p.m. () = Delivery to Callers only.

OFFICE.	London, &c. minus for Late Fee Postage.	FROM LONDON.		TO LONDON.		OFFICE.	London, &c. minus for Late Fee Postage.	FROM LONDON.		TO LONDON.				
		Posting at G.P.O.	Time of Delivery.	Time of Posting.	Time of Delivery in E.C.			Posting at G.P.O.	Time of Delivery.	Time of Posting.	Time of Delivery in E.C.			
MOUNTAIN ASH.	Pad.	6 0	8 0	8 45	} 8 15	NEATH.	Pad.	6 0	8 0	8 30	8 15			
		1 0	11 0	Sun. ex.				1 0	10 30	9 30	11 15			
		6 55		5 30				Sun. only	6 55	3 15	8 40	4 15		
MUCH HADHAM.	Liv.	10 30	8 0	6 15	8 15	NEEDHAM MARKET.	Liv.	6 0	8 0	10 20	8 15			
		6 55	11 15	10 10	2 15			3 45	(8 0)	11 5	5 15			
		11 30	(3 30)	12 25	5 15			6 55	1 0	1 50	9 15			
		12 45	(3 45)	3 5	7 15			1 30	} 6 45	Sat. ex.				
Sat. only.		Sat. only	9 15	1 0	Sat. only									
MULLIN- GAR.	Eus.	7 15	8 0	5 25	8 15	NELSON.	Eus.	6 0	8 0	6 45	} 8 15			
		6 0	10 5	1 30	9 15			1 0	12 30	Sun. ex.		7 0		
		8 30	12 30					6 0	4 30	Sun. only		7 0		
		10 30	8 0					8 30	7 0	Sun. ex.		9 30		
MUSSEL- BURGH.	K. C. & Eus.	6 0	8 5	5 50	} 8 15	NENAGH.	Eus.	7 15	8 0	4 15	8 15			
		10 15	12 20	Re- stricted.				9 40	8 0	11 20	7 25	7 35	9 15	
			3 0	8 45				} 9 15	8 30	Sat. ex.				
			7 50	6 45					Sat. ex.	10 30	8 0			
		3 45	7 20	Sat. only					Sat. only	8 0	Mon. only			
NAAS.	Eus.	6 0	9 20	6 5	8 15	NEWARK.	Eus. & K. C.	10 30	8 0	11 30	} 8 15			
		8 30	4 30	11 45	9 15			6 0	11 15	Sun. ex.		9 0		
		Sat. ex.	8 45					2 30	9 0	Sun. only		4 0		
		7 15	8 0					1 45	Sat. only	11 0		1 15		
NAIRN.	Eus. & K. C.	12 30	8 30	10 15	} 8 15	NEW BARNET.	K. C.	3 45	7 55	10 20	} 8 15			
		Sat. ex.	12 5	10 0				11 0	11 0	Sun. ex.		9 25		
		Sat. ex.	6 0	2 40				9 15	7 15	11 0		Sun. only	9 25	
		10 15	6 0	8 15				9 15	12 30	3 30		11 25	1 15	
				Sun. ex.				8 15	15 0	8 5		11 55	2 15	
NANT- WICH.	Eus.	10 30	8 0	10 0	8 15	NEW- BRIDGE.	Eus.	6 0	9 0	5 55	8 15			
		3 25	11 30	5 15	3 15			8 30	Sun. ex.	(11 45)	10 55	9 15		
		7 15	3 0	9 30	4 15			Sat. ex.	4 30					
		8 45	(3 45)	12 15	7 15			7 15	9 0					
NAVAN.	Eus.	6 0	11 5	3 30	8 15	NEWBURY	Pad. & Wloo.	10 30	8 0	9 30	} 8 15			
		7 15	9 15	1 0	9 15			6 0	(10 15)	Sun. ex.		6 30		
		10 30	8 0					Noon	5 25	Sun. only		8 45		
		Sat. only	Mon. only					3 0	7 40			11 10		

* Sunday delivery to callers only. † Letters posted at G.P.O. after 4.30 p.m. should be posted in special box.
 ** No delivery whatever on Sunday. ‡ 12.45 p.m. with 4d. late fee.
 § First time of posting affords the safer connection.

Note.—Light Figures = a.m. Dark Figures = p.m. () = Delivery to Callers only.

OFFICE.	London Per- minus for Late Fee Posting.	FROM LONDON.		TO LONDON.		OFFICE.	London Per- minus for Late Fee Posting.	FROM LONDON.		TO LONDON.	
		Posting at G.P.O.	Time of Delivery.	Time of Posting.	Time of Delivery in E.C.			Posting at G.P.O.	Time of Delivery.	Time of Posting.	Time of Delivery in E.C.
NEW- CASTLE- ON-TYNE.	Eus. & K. C.	10 15	8 0	8 30	} \$8 15	NEW OXFED.	—	3 45	9 5	8 1.	
		Sat. ex. 10 0		Sun. ex. 6 15				10 30			Sat. only 6 30
		10 30	10 45	Sun. only 10 0				11 20	Sun. only 10 25	2 15	
		Sat. ex. 3 45	1 0	1 0	9 15			6 30	11 55	4 15	
		8 45	5 15	7 15	4 15				Sat. ex. 1 45	4 10	7 15
		7 0		10 0	6 15			Sat. only			
		9 15		Noon	9 15						
		10 30									
			Sat. ex. (6 0)								
			Sat. only 8 30								
NEW- CASTLE STAFFS.	Eus.	6 0	8 15	9 45	8 15	NEWPORT, ESSEX.	Liv.	10 30	8 0	8 55	
		8 30	8 15	12 15	1 15			6 0	11 5	Sun. ex. 7 0	8 15
		10 30	Town only	Mon. ex. 9 30	4 15			12 45	6 0	Sun. only 9 25	
		Sat. ex. 3 25	12 5	1 35	9 15					2 15	
		7 15	4 0							6 15	
		12 30	Thurs. ex. (3 0)								
			Thurs. only								
		12 30	7 5								
NEW- HAVEN.	—	6 0	} 58 0	8 45	} 8 15	NEWPORT, ISLE OF WIGHT.	Wool.	8 30	8 0	8 0	
		10 15		Sun. ex. 5 30				11 50	Sun. ex. 7 30	8 15	
		Sat. only 10 30	6 25	11 15	4 15			3 45	11 50	7 0	
		Sat. only 6 0	Noon	10 15	3 15			7 45	6 45	Sun. only 7 0	
		12 30	5 15	2 10	6 15				Thurs. ex. (5 45)	8 45	
		2 30						11 0	Thurs. only	11 0	
		Sat. ex. 1 45	(7 0)							12 30	
		Sat. only								9 15	
NEW- MALDEN.	Wool.	4 10	} 7 45	11 0	} 8 15	NEWPORT, MON.	Pad. & Eus.	11 0	8 0	10 0	
		10 30		8 15				10 30	8 0	11 15	
		Sat. only 6 55	10 25	Sun. only 8 50	12 15			1 0	(8 0)	1 20	
		Noon	3 55	10 0	1 15			Sat. only 1 0		Mon. ex. 2 15	
		15 0		10 0	1 15			Sun. ex. 3 45	11 30	10 0	
		Sat. ex. 3 30	8 0	12 25	3 15			6 55	(11 45)	1 5	
		Sat. only		4 30	9 15			9 45	4 45	2 45	
								1 45		9 15	
								Sat. ex. 1 15			
								Sat. only			
NEW- MARKET.	Liv.	8 30	8 0	9 30	8 15	NEWPORT, SHROP- SHIRE.	Eus.	8 30	8 0	9 45	
		3 45	11 0	9 0	2 15			3 25	(10 0)	10 5	8 15
		6 55	12 40	11 0	3 15			6 0	12 30	12 30	
		12 45	6 40	1 15	6 15					7 15	
		3 15		3 30	9 15						
		Sat. ex. 2 0	9 0								
		Sat. only									
NEWHAM	Pad. & Eus.	1 0	} 8 0	8 45	} 8 15	NEW- QUAY.	Pad.	8 15	8 15	4 40	
		Sun. ex. 3 0		Sun. ex. 7 55				9 0	Sun. ex. 5 0	8 15	
		Sat. only 3 45	11 30	Sun. only 8 0	3 15			Sun. only Town only	6 5	1 15	
		10 0	5 15	10 40	5 15			7 45	8 20	7 15	
				1 40	9 15			Sat. ex. 10 15	(10 45)		
								Sat. ex. 1 0	3 30		
								Sat. only			
								Sun. ex. 8 15	8 0		

* Sunday delivery to callers only.
† 12.45 p.m. with ½d. late fee.

‡ Letters posted at G.P.O. after 4.30 p.m. should be posted in special box.
§ First time of posting affords the safer connection.

Note.—Light Figures = a.m. Dark Figures = p.m. () = Delivery to Callers only.

OFFICE.	London Per- minus for Late M.C. Posting.	FROM LONDON.		TO LONDON.		OFFICE.	London Per- minus for Late Fee Posting.	FROM LONDON.		TO LONDON.		
		Posting at G.P.O.	Time of Delivery.	Time of Posting.	Time of Delivery in E.C.			Posting at G.P.O.	Time of Delivery.	Time of Posting.	Time of Delivery in E.C.	
OLNEY.	Eus.	3 25	8 20	8 30	} 8 15	OTLEY.	Eus. & K.C.	10 30	7 45	8 0	} 8 15	
		Sun. ex.	Sun. ex.	Sun. ex.					Sun. ex.	Sun. ex.		
		10 30	10 20	2 45					8 15	9 30		
		Sat. only	Sun. only	Sun. only					Sun. only	Sun. only		
		7 15	1 30	9 25					6 45	6 45		
2 15	8 30	11 10	5 15	Sun. only								
Sat. ex.	8 0	2 15	9 15	7 15	3 15							
1 30	8 0			5 0	6 15							
Sat. only				10 0	9 15							
				10 30	12 40							
				(7 0)								
OMAGH.	Eus.	7 15	8 0	3 50	} 8 15	OTTERY ST. MARY.	Pad.	6 0	8 0	7 50	} 8 15	
		Sun. ex.	Sun. ex.	Sun. ex.					Sun. ex.	Sun. ex.		
		6 0	9 0	5 30					9 0	8 50		
		8 30	11 15	10 25					Sun. only	9 55		
		Sat. ex.	5 50						Sun. only	11 35		
10 30	8 0			3 40	5 15							
Sat. only	Mon. only			8 15	9 15							
				Fri. ex.								
				(7 15)								
				Fri. only.								
ONGAR.	Liv.	10 30	8 0	10 0	} 8 15	OUNDELE.	Eus.	10 30	8 15	9 15	} 8 15	
		7 15	11 40	Sun. ex.					Sun. ex.	Sun. ex.		
		3 45	8 0	9 25					7 0	7 40		
		Sat. ex.	8 0	Sun. only					Sun. only	Sun. only		
		2 30	1 15	12 15					4 15	9 5		
Sat. only	2 20	4 15	6 15	10 50	5 15							
				3 35	9 15							
				Wed. ex.								
				8 0								
				Wed. only								
ORKNEY ISLANDS.	} See page 603.											
ORMSKIRK	Eus.	6 0	8 30	8 30	} 8 15	OXFORD.	Pad. & Eus.	10 30	7 30	1 0	} 8 15	
		Sat. only	8 20	5 15					4 45	9 30		
		8 30	10 0	7 15					8 45	2 0		2 15
		10 30	11 45	9 15					2 45	10 30		3 15
		Sat. ex.	8 0	Town only					4 15	5 0		5 15
3 25	1 30		7 15	8 45	3 45							
8 30	6 15			Noon	Thurs. ex.							
				(4 0)	Thurs. only							
				1 30	Thurs. ex.							
				Sat. ex.	7 15							
				1 0	Thurs. ex.							
				Sat. only	8 0							
				3 0	Thurs. only							
				Thurs. only.	9 20							
				4 15	Thurs. ex.							
				Sat. ex.	Thurs. ex.							
				3 30	(8 20)							
				Sat. only	Thurs. only							
ORPING- TON.	Can., Sat. only	3 45	9 30	9 30	} 8 15	PADDOCK WOOD.	Can., Ch. X Sun. only	1 0	8 45	8 45	} 8 15	
		10 15	Sun. ex.	Sun. ex.					Sun. ex.	Sun. ex.		
		10 0	8 0	10 0					7 15	8 0		
		4 15	1 40	Sun. only					1 15	Sun. only		
		Sat. ex.	7 45	9 50					4 15	10 50		
3 30	3 30	7 15	7 15	(4 50)	1 15							
Sat. only				8 0	6 15							
				2 0								
				Sat. only								
OSWES- TRY.	Eus.	8 30	8 0	8 30	} 8 15	FROM ORPINGTON STATION OFFICE			9 40	9 15	} 8 15	
		1 0	(9 30)	8 15					8 15	8 15		
		Sun. ex.	9 80	5 15					4 15	5 15		
		3 25	1 0	11 55					9 15	9 15		
		6 0	(2 30)									
8 30	6 15											

* Sunday delivery to callers only.

† Letters posted at G.P.O. after 4.30 p.m. should be posted in special box.

‡ 12.45 p.m. with 4/1. late fee.

§ First time of posting affords the safer connection.

Note.—Light Figures = a.m.

Dark Figures = p.m. () = Delivery to Callers only.

OFFICE.	London Free- minus for Late Fee Postings.	FROM LONDON.		TO LONDON.		OFFICE.	London Free- minus for Late Fee Postings.	FROM LONDON.		TO LONDON.			
		Posting at G.P.O.	Time of Delivery.	Time of Posting.	Time of Delivery in E.C.			Posting at G.P.O.	Time of Delivery.	Time of Posting.	Time of Delivery in E.C.		
PAIGNTON.	Pad.	7 45	8 0	8 0	8 15	PENARTH.	Pad.	11 0	8 0	10 0	8 15		
		1 0	11 35	10 0	9 15			Sat. ex.		10 30		8 0	8 15
		Sun. ex.	5 5	Sun. ex.	4 15			Sat. only	10 0	Sun. only	11 15		
		8 15	7 40	8 30	6 15			1 0	6 55	4 30	6 50		
		11 30		10 25	9 15			Sun. ex.	5 45	Mon. ex.	7 15		
				11 45				11 30	8 0	11 45	2 15		
**PAISLEY.	Eus.	6 0	8 0	6 0	8 15	PENRITH.	Eus.	8 30	8 0	9 0	8 15		
		10 30	12 15	Sun. ex.					5 0	Town	11 30	10 0	9 15
		Sat. ex.	7 30	Sun. only					9 30	only on	10 0	12 45	9 15
		3 25		Sun. ex.					10 45	(Sun.	8 0		
				Sat. and					7 15	8 0)			
				Sun. ex.	9 15								
				7 15	9 15								
PARK- STONE.	Wloo	8 30	7 45	9 45	8 15	PENRYN.	Pad.	7 45	8 40	5 0	8 15		
		4 10	12 15	Sun. ex.				9 15	1 0	9 15			
		8 45	4 20	Sun. only		3 45	Sun. ex.	3 45	3 15	Sun. ex.	7 15		
		12 30	7 10	Sun. only		3 15	7 15	8 45	8 0	6 55	7 15		
				3 15		12 15							
				4 15	4 15	PEN- ZANCE.	Pad.	6 0	8 40	5 20	8 15		
				12 20	6 15					10 15	8 5	9 15	
				1 0	7 15			Sat. ex.	1 0	Sun. ex.	9 40		
				7 15	6 15			Mon. only	1 0	10 10	7 15		
				7 15	6 15			Sen. and	1 0	2 55	9 15		
				7 15	6 15			Mon. ex.	3 45	5 15			
				7 15	6 15			9 0	9 0	8 45			
PATRI- CROFT.	Eus.	9 0	8 0	9 0	8 15	PERSHORE	Pad & Eus.	8 30	8 0	8 30	8 15		
		3 25	1 15	Sun. ex.				7 0	3 25	1 30		Sun. ex.	6 30
		6 55	4 45	Sun. only		7 0	10 30	6 45	6 30	6 15			
		10 45	7 30	Sun. only		3 15	11 30	8 40	1 20	9 15			
				6 15		6 15	1 0		11 35	6 15			
				9 10	6 15	Sat. ex.		12 45	9 15				
				11 40	9 15	Sat. only		1 0					
				11 40	9 15	Mon. only		12 45					
**PEEBLES.	Eus.	8 45	8 0	5 15	8 15	**PERTH.	Eus. & K.C.	6 0	8 10	5 0	8 15		
		6 0	10 0	Sun. ex.				9 0		Sun. ex.		3 10	
		Sat. ex.	2 0	Sat. only				9 0		Sun. only		7 10	
		10 15	7 10	Sat. and				7 0		Sun. ex.		7 10	
		Sat. ex.		Sun. ex.				6 15		11 15		9 20	
		3 25		7 0	Mon. only	11 0	11 0						
				7 30	9 15	Sun. ex.	11 0						
				7 30	9 15	Sun. ex.	8 15						
				7 30	9 15								
				7 30	9 15								
PEM- BROKE.	Pad.	6 0	9 10	5 30	8 15	PETER- BOROUGH.	Liv. Eus. & K.C.	10 0	8 15	12 30	8 15		
		1 0	1 20	Sun. ex.				5 0		8 30		1 15	
		Sun. ex.	(4 15)	Sun. only		5 0	Sat. only	9 30		2 15			
		6 55	7 20	7 30		7 15	3 45	8 15		12 5			
				7 30		7 15		Town		1 25			
				7 30	7 15		only	3 30					
				7 30	7 15			4 45					
				7 30	7 15								
PEM- BROKE DOCK.	Pad.	6 0	9 0	5 30	8 15			6 0	(11 0)	2 15	8 15		
		1 0	1 25	Sun. ex.		7 15	9 15	2 15					
		Sun. ex.	5 10	9 50		9 15	12 30	5 30		9 30		2 15	
		3 45		9 50		9 15	3 30	3 30		8 30		4 15	
				9 50		9 15		Thurs.		3 30		6 15	
				9 50	9 15		ex.	4 45	6 15				
				9 50	9 15			(7 30)	9 15				
				9 50	9 15			Thurs.					
				9 50	9 15			only					

* Sunday delivery to callers only. † Letters posted at G.P.O. after 4.30 p.m. should be posted in special box.
 ** No delivery whatever on Sunday. ‡ 12.15 p.m. with 4d. late fee.
 † First time of post-time affords the safer connection.

Nota.—Light Figures = a.m. Dark Figures = p.m. () = Delivery to Callers only.

OFFICE.	London Terminus for Late Fee Postings.	FROM LONDON.		TO LONDON.		OFFICE.	London Terminus for Late Fee Postings.	FROM LONDON.		TO LONDON.		
		Posting at G.P.O.	Time of Delivery.	Time of Posting.	Time of Delivery in E.C.			Posting at G.P.O.	Time of Delivery.	Time of Posting.	Time of Delivery in E.C.	
**PETER-HEAD.	Eus. & K.C.	12 30	9 55	12 35	8 15	PITSEA.	—	4 10	9 0	7 15	8 15	
		6 0	11 35	Sun. ex.	9 15			6 0		7 25		
		10 0	Re-stricted (3 15) Wed. only	3 10	Sun. ex.			1 45		Sun. only		4 15
				6 30	Sun. ex.			1 15		Sat. only		6 10
10 15	7 45											
PETERS-FIELD.	Wloo	10 30	8 0	10 30	8 15	PLY-MOUTH.	Pad.	7 45	8 0	7 45	8 15	
		4 45	11 0	7 20	12 15			1 0	11 45	11 15	9 15	
		9 30	2 40	10 30	3 15			Sun. ex.	2 45	1 15	1 15	
		3 0	8 0	12 20	5 15			6 0	3 45	8 0	4 15	
2 0	3 20	9 15		10 0	6 30	10 0	5 15					
								Noon	7 15	9 15		
PET-WORTH.	Wloo	10 0	8 0	8 15	8 15	POLEGATE	—	10 15	7 45	9 0	8 15	
		6 29	12 20	3 0	2 15			6 55	1 0	11 15	4 15	
		4 30	11 0	4 15	6 15			2 30	7 10			
		5 35	11 50	4 15	9 15			1 45		Sat. only		
12 15	Rural only	2 30	9 15									
		2 30	7 25									
		Sat. ex.										
		1 45										
		Sat. only										
PEWSEY.	Pad.	10 15	7 50	7 25	8 15	PONTE-FRACT.	St. P. & K.C.	6 0	8 0	9 30	8 15	
		Sat. ex.		11 30				Sun. ex.	7 30			
		10 30		3 40				Sun. only	4 15			
		Sat. only		8 45				13 0	9 0	4 15		
8 15	2 55	10 15	4 15	8 45	9 15	11 0	6 15	5 9 15				
		12 25	7 15									
PICKERING.	Eus. & K.C.	10 15	8 0	7 35	8 15	PONTY-POOL.	Pad. & Eus.	6 0	8 0	8 45	8 15	
		Sat. ex.		Sun. ex.				Sun. ex.	8 30			
		10 0		6 30				Sun. only	8 30			
		Sat. only		7 5				10 50	9 15			
3 45	12 30	10 50	9 15									
		Central Dist. only										
		6 25										
PINNER.	Eus.	2 25	7 45	8 45	8 15	PONTY-PRIDD.	Pad.	6 0	8 0	9 0	8 15	
		11 0		Sun. ex.				11 0	11 15			
		Sat. only		7 35				Sun. only	4 25			
		6 0		8 20				12 15	3 20			
2 0	6 30	11 25	3 15	6 55	(11 20)	2 40	Mon. ex.	11 20	7 15			
Sat. ex.		3 20	9 15	9 45	(1 40)	Thurs. only	1 15	9 15				
1 15												
Sat. only												
*PIT-LOCHRY.	Eus. & K.C.	6 0	8 40	2 0	8 15	PONTY-PRIDD.	Pad.	6 0	8 0	9 0	8 15	
		Sat. ex.	2 0	Sun. ex.				11 0				
		10 15	4 0	Sun. only				4 25				
		3 45	(12 45) Sun. only.	5 50				Mon. ex.	4 15			
		6 30	9 15	10 0	9 15			Noon	7 15			
									1 0	9 15		

* Sunday delivery to callers only. † Letters posted at G.P.O. after 4.30 p.m. should be posted in special box.

** No delivery whatever on Sunday. †† 12.45 p.m. with *ld.* late fee.

‡ First time of posting affords the safer connection

Note.—Light Figures = a.m. Dark Figures = p.m. () = Delivery to Callers only.

OFFICE.	London Per-minute for Late Fee Posting.	FROM LONDON.		TO LONDON.		OFFICE.	London Per-minute for Late Fee Posting.	FROM LONDON.		TO LONDON.	
		Posting at G.P.O.	Time of Delivery.	Time of Posting.	Time of Delivery in E.C.			Posting at G.P.O.	Time of Delivery.	Time of Posting.	Time of Delivery in E.C.
POOLE.	W'loo	8 30 4 10 8 45 12 30	8 0 11 30 2 50 8 0	10 0 Sun. ex. 9 10 Sun. only 2 30 10 30 Noon 1 20	8 15 12 15 4 15 6 15 7 15	PORT-MADOC.	Eus.	8 30 3 25 7 15 8 30	8 50 Sun. ex. 11 30 Sun. only 3 45 (5 20) 8 10	8 10 Sun. ex. 5 15 Sun. only 6 30	8 15 7 15
*PORTA-DOWN.	Eus.	7 15 6 0 8 30 Sat. ex. 10 30 Sat. only	7 50 9 45 4 30 8 0 Mon. only	5 0 7 0 Sun. ex. 12 15	8 15 1 15 9 15	*PORTREE.	Eus.	6 0 Sat. ex. 10 15 Sat. only	7 30	6 30	9 15
PORTAR-LINGTON.	Eus.	6 0 7 15 10 30 Sat. only	9 40 9 0 8 0 Mon. only	5 35 9 50	8 15 9 15	PORTRUSH.	Eus.	7 15 12 30 6 0 8 30 Sat. ex. 10 30 Sat. only	10 35 Sun. ex. 11 30 Sun. only 7 30 Wed. ex. (6 30) Wed. only 10 25 Mon. only	11 35 3 55 Sun. ex. 6 0 Sun. ex. 7 0 Sun. ex. 3 15 Sun. only	8 15 9 15 2 15 9 15
**PORT ELLEN.	Eus.	6 0 10 30 Sat. ex.	6 0 Mon. and Thurs. ex. 9 50 Mon. and Thurs. only	8 10 Tues. and Fri. ex. 4 0 Tues. and Fri. only 5 40 Tues. and Fri. only	8 15 9 15	PORTS-MOUTH.	-	1 0 Sun. ex. 8 30 Sat. only 11 0 Sat. only 4 45 8 45 11 0 12 15 3 15 Sat. ex. 2 0 Sat. only	8 0 8 0 Town only 11 15 2 30 4 15 Wed. ex. (3 15) Wed. only 6 40	11 0 7 30 9 15 10 40 11 40 1 30 2 20 4 20	8 15 12 15 2 15 3 15 5 15 6 15 7 15 9 15
**PORT GLASGOW.	Eus.	6 0 Sat. ex. 11 0 Sat. only 10 30 Sat. ex. 3 25	8 0 2 20 7 30	5 40 Sun. ex. 4 40 Sun. only 7 40 Sun. ex. 9 23 Sat. and Sun. ex. 6 45	8 15 9 15 6 15 9 15	PORT TALBOT.	Paol.	6 0 11 0 Sat. ex. 10 30 Sat. only 1 0 Sun. ex. 6 55 9 45	8 0 8 0 Town only 10 30 Sun. ex. 3 30 6 30	9 10 8 50 11 10 2 0	8 15 4 15 7 15 9 15
PORTH. RHONDDA.	Paol.	6 0 1 0 Sun. ex. 9 45	8 0 11 30 6 10	9 0 11 0 Sun. ex. 9 20 1 5	8 15 11 15 7 15 9 15	PORTLAND.	W'loo	8 30 4 10 8 45 12 30	8 0 12 45 4 0 8 15	8 0 9 5 10 45 11 50	8 15 4 15 6 15 7 15
PORTLAND HARBOUR.	W'loo	8 30 4 10 8 45 12 30	8 0 12 45 4 15 8 15	8 0 8 0 10 15 11 50	8 15 4 15 6 15 7 15	*POTTERS BAR.	K.C.	3 45 11 0 Sat. only 7 15 11 45 12 30 3 45 Sat. ex. 2 30 Sat. only	7 45 Sun. ex. (8 0) Sun. only 11 45 3 45 (4 15) 7 10	9 10 Sun. ex. 9 20 1 20 4 10	8 15 1 15 5 15 7 15

* Sunday delivery to callers only. † Letters posted at G.P.O. after 4.30 p.m. should be posted in special box.
 ** No delivery whatever on Sundays. ‡ 12.45 p.m. with 4d. into fee.
 † First time of posting after the safer connection.

Note.—Light Figures = a.m. Dark Figures = p.m () = Delivery to Callers only.

T

OFFICE.	London Terminus for Land Fee Postings.	FROM LONDON.		TO LONDON.		OFFICE.	London Terminus for Late Fee Postings.	FROM LONDON.		TO LONDON.	
		Posting at G.P.O.	Time of Delivery.	Time of Posting.	Time of Delivery in E.O.			Posting at G.P.O.	Time of Delivery.	Time of Posting.	Time of Delivery in E.C.
RAY-LEIGH.	Liv.	10 30 5 15 2 30 Sat. ex. 1 45 Sat. only	8 0 10 30	8 30 Sun. ex. 7 10 8 30 Sun. only 10 30 1 20 Sat. ex. 1 15 Sat. only	8 15 8 15 12 15 12 15 2 15 5 15	REDRUTH.	Pad.	6 0 7 45 10 15 Sat. ex. 1 0 Sun. ex. 3 45 7 15	8 30 8 30 Town only (10 55) 2 10 4 15 7 45	5 40 9 15 Sun. ex. 8 20 9 50 6 15 9 15	8 15 9 15 6 15 9 15
READING.	Pad. & Wloo	11 0 Sat. ex. 10 30 Sat. only 1 0 Sun. ex 6 0 9 0 Noon 4 0 Sat. ex. 3 0 Sat. only	8 0 8 0 Town only 9 40 1 45 4 45	2 0 8 15 10 30 12 15 1 30 2 45 4 30	8 15 12 15 3 15 4 15 6 15 7 15 9 15	REIGATE.	-	11 0 Sat. ex. 10 30 Sat. only 8 45 6 20 11 45 2 45 Sat. ex. 2 0 Sat. only	8 0 8 0 Town only 11 15 3 45 7 0	10 30 8 15 Sun. only 9 15 11 25 1 20 2 20 4 30	8 15 12 15 3 15 5 15 6 15 9 15
REDCAR.	Eus. & K.C.	10 15 Sat. ex. 10 0 Sat. only 3 45 8 45 10 0	8 30 Sun. ex. 9 45 Sun. only 1 40 5 25 8 30	6 30 Sun. ex. 10 0 Sun. ex. 5 30 Sun. only 9 0 11 5	8 15 8 15 12 15 6 15 9 15	RETFORD.	Eus. Liv. & K.C.	10 15 Sat. ex. 10 0 Sat. only 6 0 8 45 12 30 2 0 Sat. ex. 1 15 Sat. only	8 0 (11 0) 1 30 (3 15) 6 0 8 30	10 40 Sun. ex. 7 40 Sun. only 1 30 Mon. ex. 10 25 1 40 3 15	8 15 11 15 4 15 9 15
REDDITCH.	Eus.	8 30 1 0 Sun. ex. 3 25 8 15 9 0 12 30 1 0 Sat. ex. 12 45 Sat. only	7 30 (8 30) Noon 3 30 (5 0)	8 15 9 15 11 10 12 55 2 45	8 15 3 15 7 15 9 15	RHYL.	Eus.	8 30 3 25 7 15 11 45	8 0 12 45 3 0 7 35	9 30 12 30 8 45 10 0 12 20	8 15 4 15 7 15 9 15
RED HILL.	-	11 0 Sat. ex. 10 30 Sat. only 3 45 6 30 11 45 2 45 Sat. ex. 2 0 Sat. only 4 30 Sat. ex. 3 0 Sat. only	8 0 8 0 Town only 11 10 3 30 7 0 Rural only	11 30 Sun. ex. 10 45 Sun. only -9 15 11 15 12 55 2 35 4 15	8 15 12 15 2 15 4 15 6 15 9 15	** RICH-MOND, SURREY.	W'loo & Pad.	4 10 6 55 9 0 11 0 1 30 Sat. ex. 1 0 Sat. only 4 30 Sat. ex. 15 30 Sat. only	8 0 10 0 Re-stricted 12 15 3 0 5 0 Wed. ex. (4 0) Wed. only 8 15 Sat. ex. 9 15 Sat. only	1 20 9 0 9 45 11 15 12 30 3 5 5 15	15 12 15 1 15 2 15 3 15 6 15 9 15
						RICHMOND, YORK-SHIRE.	Eus. & K.C.	10 15 Sat. ex. 10 0 Sat. only 3 45 8 45	8 0 1 15 7 15	5 50 Sun. ex. 7 50 Sun. ex. 6 10 Sun. only 7 55 11 35	8 15 9 15 4 15 9 15

* Sunday delivery to callers only. † Letters posted at G.P.O. after 4.30 p.m. should be posted in special box.
 ** No delivery whatever on Sundays. ‡ 12.45 p.m. with id. late fee.
 § First time of posting affords the safer connection.

Note.—Light Figures = a.m. — Dark Figures = p.m. () = Delivery to Callers only.

OFFICE.	London Per- minus for Late Fee Posting.	FROM LONDON.		TO LONDON.		OFFICE.	London Per- minus for Late Fee Posting.	FROM LONDON.		TO LONDON.					
		Posting at G.P.O.	Time of Delivery.	Time of Posting.	Time of Delivery in E.C.			Posting at G.P.O.	Time of Delivery.	Time of Posting.	Time of Delivery in E.C.				
RICK- MANS- WORTH.	Eus. & St. P.	3 45	} 7 45	10 50	} 8 15	ROMFORD.	Liv.	3 45	} 8 0	2 30	} 8 15				
		11 0		Sun. ex.				6 0		Sun. ex.					
		10 45	} 7 15	3 15	Sun. only			6 0	} 7 40	11 0	} 8 0	9 25	} 12 15		
		3 15		8 10	12 30			3 45		10 10		11 30			
		Sat. ex.		11 40	3 45			Sat. ex.		1 0	11 55	3 15			
		2 0		3 55	9 15			2 30		7 40	4 15	7 15			
Sat. only			Sat. only	15 30	9 45	4 50	9 15								
RINGWOOD	Wloo	8 30	8 0	10 0	8 15	ROMSEY.	Wloo	8 30	8 0	9 30	8 15				
		4 10	11 0	9 0	3 15			4 10	10 30	9 30	3 15				
		6 0	(12 30)	11 20	5 15			6 0	(11 25)	11 0	5 15				
		12 30	6 30	1 15	7 15			9 45	3 20	2 15	9 15				
RIPON.	Eus. & K.C.	8 0	} 7 20	7 20	} 8 15	ROMSEY.	Wloo	1 15	} 7 25		} 9 15				
		10 30		Sun. ex.				8 50		Sun. ex.					
		3 45	} 7 45	11 0	Sun. only			6 10	} 7 25	Sat. ex.	} 7 25		} 9 15		
		6 0		4 30	Sun. only			9 30		Sat. only					
		12 30		7 45	11 30			1 20		11 30	1 20				
ROBERTS- BRIDGE.	Can. Ch. X Sun. only	10 15	7 0	10 0	8 15	ROS- COMMON.	Eus.	7 15	8 0	3 40	8 15				
		7 45	Noon	10 5	2 15			8 0	11 30	11 20	9 15				
		2 30	} 7 15	2 0	7 15			Sat. ex.	} 7 15	10 30	8 0	Mon. only			
		1 45		Sat. only						Sat. only					
ROCHDALE	Eus.	8 30	8 0	8 45	} 8 15	ROSCREA.	Eus.	7 15	8 0	5 0	8 15				
		1 0	(8 30)	Sun. ex.				9 45	6 0	10 50	9 15	9 15			
		Sun. ex.	11 45	9 45				8 30	7 0						
		3 25	2 30	Sun. ex.	8 0			Sat. ex.	10 30	8 0					
		8 30	5 15	8 0	Sun. only			10 30	8 0	Mon. only					
		10 45	8 0	11 0	9 15			Sat. only							
ROCH- ESTER.	Can. Ch. X Sun. only	1 0	} 8 0	11 15	} 8 15	ROSS, HERE- FORD- SHIRE.	Pad.	6 0	8 0	8 45	} 8 15				
		Sun. ex.		9 0				Sun. ex.	4 15	1 0		9 40	Sun. only		
		10 30	} 7 30	9 0	Sun. only			6 30	2 15	3 45	12 15	10 0	5 15		
		Sat. only		11 15	6 15			11 15	9 0	(3 15)	1 0	9 15			
		6 0		4 0	9 0			1 15	10 0	6 15					
		Noon		(3 0)	10 15			2 15	1 30	} (7 15)					
3 15	Sat. ex.	12 30	5 15	Sat. ex.	1 0										
2 0	Sat. only	3 30	7 15	Sat. only											
Sat. only		5 10	9 15												
ROCHFORD	Liv.	10 30	8 0	7 20	} 8 15	ROTHER- HAM.	Eus. & K.C.	10 30	} 8 0	10 30	} 8 15				
		5 15	10 30	Sun. ex.				6 30		6 30		2 15			
		2 30	} 7 25	6 35	Sun. only			12 15	} 7 25	Sat. only	} 8 0	9 30	} 4 15		
		Sat. ex.		8 25	12 15			Sat. only		3 45		Noon		12 40	6 15
		1 45		1 10	5 15					6 0	(12 30)	4 0	10 55	6 15	
		Sat. only								9 0	Sat. ex.	(3 0)			

* Sunday delivery to callers only.

† 12.45 p.m. with *ld.* late fee.

‡ Letters posted at G.P.O. after 4.30 p.m. should be posted in special box.

§ First time of posting affords the safer connection.

Note.—Light Figures = a.m.

Dark Figures = p.m.

() = Delivery to Callers only.

OFFICE.	London Per- minus for Late Fee Posting.	FROM LONDON.		TO LONDON.		OFFICE.	London Per- minus for Late Fee Posting.	FROM LONDON.		TO LONDON.			
		Posting at G.P.O.	Time of Delivery.	Time of Posting.	Time of Delivery in E.C.			Posting at G.P.O.	Time of Delivery.	Time of Posting.	Time of Delivery in E.C.		
ST. AUSTELL.	Pad.	7 45	8 0	6 20	8 15	ST. NEOTS.	Liv. & K.C.	3 45	8 0	12 45	8 15		
		1 0	1 5	8 0	9 15			10 30		Mon. ex.		8 30	
		Sun. ex.		Sun. ex.				6 55	11 30	Sun. only			
		3 45	4 0	10 0	11 15			12 30	4 10	9 30	2 15		
		9 0	8 10	Sun. ex.	6 15			3 0	7 30	12 15	4 15		
				4 30	7 15			2 0		Sat. only	3 50	9 15	
				7 55				Sat. only					
ST. HELENS.	Eus.	8 30	} 8 0	9 30	} 8 15	SALIS- BURY.	W'loo	9 0	7 45	9 30	} 48 15		
		10 30		Sun. ex.				7 45	Sun. ex.	10 30			
		Sat. ex.	12 15	Sun. only	11 25			Sun. ex.	9 0				
		3 25	2 30	11 25	9 15			Sun. only	9 0				
		6 0	(1 30)	3 0	2 15			4 10	10 30	Sun. only	1 15		
			Thurs.	8 45	4 15			9 30	3 15	8 45	2 15		
			only.	10 55	7 15			Wed. ex.	Wed. only	12 45	5 15		
			6 30	12 45	9 15			(2 15)	Wed. only	3 15	9 15		
ST. IVES, CORN- WALL.	Pad.	6 0	9 0	5 15	} 8 15	SALTASH.	Pad.	6 0	8 0	6 10	} 8 15		
		1 0	3 0	Sun. ex.				4 25	Sun. ex.	9 35		} 9 15	
		Sun. ex.	7 0	Sun. only				7 45	Sun. ex.	9 15			
8 15	(6 0)	9 15	9 15	Sun. only	10 0								
			Thurs.	7 45	9 15			11 0	11 0	11 0	48 15		
			only.	9 15	9 15			Sun. ex.	Sun. only	9 15	1 15		
								9 0	9 30	2 15	2 15		
								1 0	3 45	5 15	9 15		
								Sat. ex.	1 15	Sat. only			
								Sat. only	6 50	From R Station			
										10 0			
										Sun. ex.			
										11 0			
										Sun. ex.			
										9 15			
										Sun. only			
										9 0	1 15		
										9 30	2 15		
										1 0	5 15		
										3 45	9 15		
ST. IVES, HUNTS.	Liv. & K.C.	8 30	8 0	8 30	8 15	SALT- BURN-BY- THE-SEA.	Eus. & K.C.	10 15	8 30	6 35	} 48 15		
		3 45	9 40	8 0	12 15			Sat. ex.	10 0	Sun. ex.		9 25	
		6 55	(11 0)	11 20	4 15			Sat. only	2 40	Sun. ex.	5 10		
			3 45	11 50	5 15			3 45	2 40	Sun. only	9 35		
			Thurs.	2 10	19 15			8 45	6 40	11 50	19 15		
			ex.	4 45									
			(2 45)										
			Thurs.										
			only										
			6 30										
ST. LEON- ARDS-ON- SEA.	Can. Ch. X Sun. only	1 0	} 8 0	9 0	} 8 15	*SALT- COATS.	Eus.	8 0	8 5	4 55	} 8 15		
		Sun. ex.		12 20				8 45	1 15	Sun. ex.		9 25	
		10 30	7 45	Rural	10 5			3 15	Sat. ex.	2 55		Sat. only	8 45
		Sat. only	4 45	only	11 30			4 15	Sat. only	7 30		Sat. and	Sun. ex.
			8 45	1 15	7 15			3 45	6 40	Sun. only	9 35		
			2 0	1 45	7 15			8 45	6 40	Sun. only	11 50		
			4 45	3 0	9 15					9 35	19 15		
			8 0							11 50			
			Wed. ex.	(7 0)									
			Wed. only										
ST. MARY CRAY.	Can. Sat. only	1 0	} 8 0	9 50	} 8 15			10 30	3 10	Sun. ex.	8 15		
		Sun. ex.		10 0		Sun. ex.	6 0	9 10	12 15				
		Sat. only	11 15	3 10	9 10	11 35	3 15						
		4 0	Sat. ex.	2 15	6 15	9 15							
			3 0	5 40	9 15			2 25	Sat. only	8 45			
			7 50					3 25	Wed. ex.	8 30			
									Wed. only	Sun. only	6 15		
										Sat. and	9 1		
										Sun. ex.	6 15		
										Sat. and	9 15		
										Sun. ex.	7 40		
										7 40	9 15		

* Sunday delivery to callers only.
† 12.45 p.m. with *td. lato* fee.

† Letters posted at G.P.O. after 4.30 p.m. should be posted in special box.
‡ First time of posting affords the safer connection.

Note.—Light Figures = a.m.

Dark Figures = p.m. () = Delivery to Callers only.

OFFICE.	London Tar- minus for Late Fee Posting.	FROM LONDON.		TO LONDON.		OFFICE.	London Tar- minus for Late Fee Posting.	FROM LONDON.		TO LONDON.		
		Posting at G.P.O.	Time of Delivery.	Time of Posting.	Time of Delivery in E.C.			Posting at G.P.O.	Time of Delivery.	Time of Posting.	Time of Delivery in E.C.	
SAND- BACH.	Eus.	8 30	8 0	10 0	8 15	SCAR- BOROUGH.	Eus. & K.C.	10 15	9 15	8 15	8 15	
		10 30	8 0	10 30	6 15			Sat. ex.	10 0			Sun. ex.
		Sat. ex.	Town only	11 15	7 15			8 0	8 0			
		6 0	2 10					3 45	1 0		4 15	
		8 45	4 15					8 45	5 20		6 15	
		12 30	Tues. ex. (3 15)					10 30	7 30		9 15	
				Tues. only								
				7 30								
			Tues. ex. (6 30)									
			Tues. only									
SAND- GATE.	Can. Ch. X Sun. only	10 15	8 0	10 0	8 15	SCILLY IS LANDS, see		page 603.				
		1 0	8 0	9 0	2 15	SCOLE.	Liv.	8 30	8 0	8 40	8 15	
		Sun. ex.	(10 30)	10 25	4 15			3 45	9 40	10 10	5 15	
		5 15	1 0	3 15	9 15			1 30	7 45			
		7 45						Sat. ex.				
		1 30						1 0				
		Sat. ex.				**SCUN- THORPE.	Eus. Liv. & K.C.	9 0	8 0	6 40	8 15	
		3 0						10 15	10 0	8 0	4 15	
SAN- DOWN.	W'loo	8 30	8 0	8 10	8 15			Sat. ex.	2 30	10 10	6 15	
		4 10	12 15	9 20	4 15			8 0	7 45	11 30	9 15	
		12 15	7 20	10 10	5 15							
				11 50	9 15							
SAND- RINGHAM.	Liv & K.C.	8 30	8 0	6 30	8 15	SEAFORD.	-	6 0	8 30	8 15	8 15	
		3 45	(10 5)	10 50	5 15			10 15	Sun. ex.	4 55	8 15	
		6 55	(1 20)					Sat. ex.	4 55	Sun. only	1 15	
		12 30	(6 5)					Sat. only	6 0	10 0	3 15	
								6 0	Noon	2 0	6 15	
								12 30	5 30			
								2 30	(7 0)			
								Sat. ex.				
								1 45				
								Sat. only				
SANDY.	Liv. Eus. & K.C.	8 45	8 0	10 0	8 15	SELBY.	Eus. St. P. & K.C.	10 15	8 30	8 15	8 15	
		10 30	8 0	9 40	2 15			Sat. ex.	6 25	6 25	3 15	
		Sat. only	(10 0)	12 50	4 15			10 0	9 50	1 20	4 15	
		6 55	(4 0)	4 20	9 15			Sat. only	1 20	1 20	9 15	
		12 30						3 45	12 45			
		3 0						8 0	4 45			
		Sat. ex.						12 30	7 0			
		2 0										
		Sat. only										
SARK, see	page	603.										
SAW- BRIDGE- WORTH.	Liv.	10 30	8 0	10 0	8 15	**SEL- KIRK.	Eus.	6 0	5 15	8 15	8 15	
		6 0	10 15	Sun. ex.	8 15			Sat. ex.	9 15	Sun. ex.	9 15	
		2 30		9 30				11 0	Sat. only	9 15		
		Sat. ex.		Sun. only				10 15	1 15	Sat. and	9 15	
		1 30		10 20	2 15			Sat. ex.	7 15	Sun. ex.	5 20	
		Sat. only		12 10	4 15			3 25		Sun. only	9 15	
				3 5	7 15							
SAX- MUND- HAM.	Liv.	6 0	8 0	10 0	8 15	SETTLE.	Eus. St. P. & K.C.	6 0	8 15	7 0	8 15	
		10 0	8 0	9 0	2 15			Sat. ex.	10 30	Sun. ex.	6 30	
		Sat. ex.	Town only	1 30	6 15			10 30	Sun. only	Sun. only	9 15	
		3 45	9 30	3 15	9 15			Sat. only	3 45	Sun. ex.	9 15	
		6 55	(11 30)					3 45	6 45	Sun. ex.	8 45	
		11 0	5 0						8 45	Wed. ex.	6 15	
		1 30								(5 45)	10 55	
		Sat. ex.								Wed. only	11 40	
		1 0									9 15	
		Sat. only										

* Sunday delivery to callers only. † Letters posted at G.P.O. after 4.30 p.m. should be posted in special box
 ** No delivery whatever on Sunday. ‡ 12.45 p.m. with 4d. late fee.
 § First time of posting affords the safer connection.

Note.—Light Figures = a.m. Dark Figures = p.m. () = Delivery to Callers only.

OFFICE.	London Per- minus for Late Fee Posting.	FROM LONDON.		TO LONDON.		OFFICE.	London Per- minus for Late Fee Posting.	FROM LONDON.		TO LONDON.	
		Posting at G.P.O.	Time of Delivery.	Time of Posting.	Time of Delivery in E.C.			Posting at G.P.O.	Time of Delivery.	Time of Posting.	Time of Delivery in E.C.
SEVEN- OAKS.	Mon. X Sun. only	1 0	8 0	2 45	8 15	SHEPPER- TON, HALLI- FORD.	Wloo	10 30	7 30	8 40	} 8 15
		Sun. ex. 10 30		9 10	12 15			10 40	Sun. ex. 7 15		
		Sat. only 3 45	8 0	11 20	2 15			2 30	6 30	Sun. only 3 45	2 15
			Town only. 11 30	1 5	4 15			1 45	} 8 30	Sun. only 12 10	4 15
		7 45	5 15	3 20	7 15			Sat. only		3 45	9 15
		12 45	} 8 15	Wed. ex. (4 0)	} 8 15	SHEPTON MALLET.	Pad.	7 45	8 0	8 30	8 15
		4 15		Wed. only				11 0	(8 30)	9 55	6 15
		Sat. ex. 3 30	} 8 15	12 15	6 15			7 15	2 45	1 45	
		Sat. only		1 20	9 15	9 15			11 30	7 30	
SHAFTES- BURY.	Wloo	8 30	8 15	9 5	} 8 15	SHER- BORNE.	Wloo	8 30	8 0	8 45	} 8 15
		4 10	11 15	Sun. ex. 6 20				4 10	11 30	Sun. ex. 6 0	
		9 30	4 0	Sun. only	2 15			7 15	Wed. ex. (12 45)	Sun. only 8 15	2 15
		1 45	} (6 50)	Wed. ex. 11 5	5 15			1 45	Wed. only	11 45	5 15
		Sat. ex. 1 15		Wed. only	12 15	6 15			Sat. ex. 1 15	6 25	2 30
		Sat. only		1 20	9 15			Sat. only			
SHANK- LIN.	Wloo	8 30	8 0	8 0	8 15	SHERING- HAM.	Liv. & K.C.	8 30	8 0	7 10	} 8 15
		4 10	12 30	9 5	4 15			3 45	11 45	Sun. ex. 6 30	
		12 15	7 30	10 0	5 15			8 45	(6 45)	Sun. only 12 30	3 15
				11 45	9 15			11 0			9 15
SHARN- BROOK.	Eus.	3 25	} 3 10	7 50	} 8 15	SHETLAND ISLANDS.	ISLANDS.	see page 603.			
		10 30		Sun. ex. 3 50				8 15			
		Sat. only 7 15	1 15	Sun. only 12 10	6 15						
SHEER- NESS.	—	10 30	8 0	9 15	} 8 15	SHIFNAL.	Eus.	8 30	8 15	8 30	} 8 15
		1 0	8 0	Sun. ex. 6 30				10 30	8 15	Sun. ex. 7 50	
		Sun. ex.	Town only. 5 30	6 0	3 15			10 30	Town only 4 20	Sun. only 2 35	6 15
		6 0	12 15	9 45	3 15			8 15	} 8 5		9 15
		11 0	5 30	Noon	5 15			12 30		Sat. ex. 12 45	
		3 0	} 8 15	1 15	7 15			1 0	Sat. only		
		Sat. ex. 2 0		Sat. only	4 0	9 15			12 45		
		Sat. only		4 0	9 15			Sat. only			
SHEP- FIELD.	Eus. & K.C.	10 30	8 0	10 15	} 8 15	SHIPLEY.	Eus.	10 30	7 45	8 30	} 8 15
		1 0	8 0	11 30				3 45	12 45	Sun. ex. 10 30	
		Sun. ex.	Central District only	Sun. ex. 12 45	11 15			6 0	12 30	Sun. ex. 8 0	18 15
		3 45	11 0	Mon. ex.	3 15			12 30	7 30	Sun. only 5 59	3 15
		6 0	1 0	7 15	2 15					8 53	4 15
		9 0	4 0	8 45	3 15					11 25	19 15
		Noon	} 7 10	10 15	4 15					1 45	
		12 30		8 10	11 15	6 15					
		1 30	} 8 10	12 45	7 15						
		Sat. ex. 1 0		Central District only	1 45	9 15					
		Sat. only									
SHEFFORD.	K.C.	3 45	} 8 20	11 0	} 8 15	SHIPSTON- ON-STOUR.	Eus.	8 30	8 0	6 30	} 8 15
		10 30		Sun. ex. 7 25				8 15	3 20	Sun. ex. 5 20	
		Sat. only 11 30	4 30	Sun. only	3 15			Noon	7 20	Sun. only 6 15	3 15
		3 45	} 7 40	9 40	7 15					11 30	6 15
		Sat. ex. 2 30		Sat. only	5 15	9 15					

* Sunday delivery to callers only.

† 12.45 p.m. with $\frac{1}{2}$ d. late fee.

‡ Letters posted at G.P.O. after 4.30 p.m. should be posted in special box.

§ First time of posting affords the safer connection.

Note—Light Figures = a.m.

Dark Figures = p.m.

() = Delivery to Callers only.

OFFICE.	London Per- minus for Late Fee Posting.	FROM LONDON.		TO LONDON.		OFFICE.	London Per- minus for Late Fee Posting.	FROM LONDON.		TO LONDON.	
		Posting at G.P.O.	Time of Delivery.	Time of Posting.	Time of Delivery in E.O.			Posting at G.P.O.	Time of Delivery.	Time of Posting.	Time of Delivery in E.O.
SNOD- LAND.	Can. Ch.X Sun. only	10 30	8 0	9 20	} 8 15	SOUTH- END-ON- SEA.	Liv.	10 30	7 45	4 30	8 15
		1 0	Sun. ex.	Sun. ex.				4 10	10 0	8 30	12 15
		4 45	10 15	9 5				11 15	3 45	10 20	2 15
		3 30	10 15	9 5				3 30	} 8 0	11 25	3 15
		11 15	Sat. ex.	12 45				Sat. ex.		2 30	12 25
		3 15	Sat. only	3 45				Sat. only		2 10	6 15
		2 0	} 7 30							5 0	9 15
		Sat. only									
SOHAM.	Liv.	8 30	8 0	10 30	} 8 15	SOUTH GODSTONE	-	3 45	} 8 0	8 0	} 8 15
		6 55	12 50	9 50				3 30		8 30	
		12 45	6 15	5 30				6 30	Neon	Sun. only	12 15
								2 45	} 7 0	9 0	5 15
								Sat. ex.		2 0	2 30
								Sat. only			
SOUTH- ALL.	Pad. & W'loo	3 45	} 8 0	10 50	} 8 15	SOUTH- MINSTER.	Liv.	10 30	8 0	7 45	} 8 15
		10 30		Sun. ex.				8 45	5 15	12 30	
		6 55	11 15	Sun. only				3 45	} 8 20	Sun. only	6 20
		12 30	4 10	8 30				Sat. ex.		2 30	11 5
		3 30	} 7 15	9 40				Sat. only		Sat. ex.	10 50
		Sat. ex.		11 40	3 15						Sat. only
		2 30	1 30	5 15							9 15
		Sat. only	5 30	9 15							
SOUTH- AMPTON.	W'loo	8 30	8 0	11 30	} 8 15	SOUTH MOLTON.	Pad.	6 0	8 0	6 50	8 15
		11 0	8 0	11 15				1 0	11 0	7 15	
		Sat. only	Town	8 20				Sun. ex.	} 5 30		
		1 0	only	9 15			8 15				
		Sun. ex.	10 40	3 15							
		4 10	10 30	4 15							
		6 0	12 50	7 15							
		10 45	4 0	2 40							
			Central District only	4 15							
		11 15	5 20								
		1 15	} 7 30								
		Sat. ex.									
		1 0									
		Sat. only									
SOUTH BENFLEET	Liv.	10 30	8 0	8 50	} 8 15	SOUTH- PORT.	Eus.	7 45	9 30	9 30	} 8 15
		4 10	Sun. ex.	Sun. ex.				8 30	8 0		
		2 45	10 15	7 20				10 30	Sun. only	10 45	11 15
		Sat. ex.	Sun. only	Sun. only				Sat. ex.	(8 0)	Sun. ex.	2 15
		1 45	9 0	11 30				1 0	11 0	6 45	2 15
		Sat. only	6 40	2 0				Sun. ex.	1 0	8 30	4 15
			Sat. ex.					3 25	Central District only	9 45	6 15
			Sat. only						7 15	12 35	9 15
									10 45		
									7 15		
									11 30		
									1 15		
									Sat. ex.		
									1 0		
									Sat. only		

* Sunday delivery to callers only.

† 12.45 p.m. with id. late fee.

‡ Letters posted at G.P.O. after 4.30 p.m. should be posted in special box.

§ First time of posting affords the safer connection.

Note.—Light Figures = a.m.

Dark Figures = p.m.

() = Delivery to Callers only.

OFFICE.	London Terminus for Late Fee Posting.	FROM LONDON.		TO LONDON.		OFFICE.	London Terminus for Late Fee Posting.	FROM LONDON.		TO LONDON.	
		Posting at G.P.O.	Time of Delivery.	Time of Posting.	Time of Delivery in E.C.			Posting at G.P.O.	Time of Delivery.	Time of Posting.	Time of Delivery in E.C.
STANMORE.	Eus.	3 25	8 0	8 50	8 15	STOCKBRIDGE.	W'loo	8 30	8 0	8 20	8 15
		11 0		Sun. ex. 7 30				5 15	11 15	9 50	2 15
		6 0		10 10				7 15	(Noon)	1 0	9 15
		12 15		9 0				2 0	} 8 15		
		4 0		11 0				1 15			
		3 0		3 45				Sat. only			
		Sat. only									
		7 30									
STANSTED.	L'v.	10 30	8 15	9 20	8 15	STOCKPORT.	Eus.	10 30	8 0	11 0	8 15
		4 45	8 15	Sun. ex. 7 50				7 15	2 30	Sun. ex. 10 15	
			Town only	Sun. only				12 30	Thurs. ex. (6 30)	Sun. only	2 15
		8 45	1 40	9 45					Thurs. only	2 15	3 15
		2 30		2 35						9 50	4 15
		1 30		6 15						11 45	6 15
		Sat. only								2 0	9 15
		7 0									
STAPLEHURST.	Can. Ch. X Sun. only	8 30	7 0	10 30	8 15	STOCKTON-ON-TEES.	Eus. & K.C.	10 15	8 0	8 45	18 15
		Sat. ex. 10 15		9 15				Sat. ex. 10 0		Sun. ex. 13 0	
		Sat. only		12 30				1 0	(10 15)	Sun. only	5 30
		6 0						Sun. ex. 3 45		7 45	4 15
		11 45						8 45		9 45	6 15
		Sat. ex. 11 30						10 30		Noon	9 15
		3 15						12 30		(8 15)	
		Sat. only									
		7 30									
STEVENAGE.	K.C.	3 45	8 0	9 15	8 15	STOKE-ON-TRENT.	Eus.	8 30	8 0	10 15	8 15
		10 30		Sun. ex. 8 30				10 30	8 0	6 45	
		Sat. only		Sun. only				Sat. ex.	Town only	Mon. ex.	
		6 0		10 10				1 0	(8 45)	9 15	3 15
		12 30		3 40				Sun. ex. 3 25		10 30	4 15
		3 45		1 0				6 0	(11 15)	12 50	6 15
		Sat. ex. 2 30		2 40				8 30		2 5	9 15
		Sat. only		4 30							
		7 30									
STEYNING.	-	6 0	8 0	8 50	8 15	STONE.	Eus.	8 30	8 0	10 0	8 15
		10 15		Sun. ex. 8 10				3 25	1 30	Sun. ex. 9 0	
		5 15		Sun. only				6 0	Thurs. ex. (4 15)	Sun. only	5 15
		8 45		9 45				8 30	7 30	9 0	7 15
		12 30		10 25					Thurs. only	12 40	
				3 15							
				3 15							
				9 15							
*STIRLING.	Eus.	6 0	8 0	6 0	8 15	STIRLING.	Eus.	8 30	8 0	10 0	8 15
		10 15		Sun. ex. 4 15				3 25	1 30	Sun. ex. 9 0	
		Sat. ex. 3 25		Sun. only				6 0	Thurs. ex. (6 0)	Sun. only	5 15
				8 0				12 30	Thurs. only	12 40	7 15
		7 0		9 15							
				11 15							
				8 0							

* Sunday delivery to callers only. † Letters posted at G.P.O. after 4.30 p.m. should be posted in special box.
 ‡ 12.45 p.m. with pd. etc fee. § First time of posting affords the safer connection.

Note.—Light Figures = a.m. Dark Figures = p.m. () = Delivery to Callers only.

OFFICE.	London Ver. minus for Late Fee Posting.	FROM LONDON.		TO LONDON.		OFFICE.	London Ver. minus for Late Fee Posting.	FROM LONDON.		TO LONDON.	
		Posting at G.P.O.	Time of Delivery.	Time of Posting.	Time of Delivery in E.C.			Posting at G.P.O.	Time of Delivery.	Time of Posting.	Time of Delivery in E.C.
*STONE-HAVEN.	Eus. & K.C.	11 30	8 15	3 20	} 8 15	STRABANE.	Eus.	7 15	8 0	3 30	8 15
		Sat. ex. 6 0	9 0	Sun. ex. 12 45				6 0	11 35	5 0	1 15
		10 15	(1 0)	Sun. only 5 20	} 9 15			8 30	5 35	Sun. ex. 9 30	} 9 15
		Sat. only 10 15	Sun. only 3 15	Sun. ex. 10 0				Sat. ex. 10 30	8 0	Mon. only	
		Sat. ex. 3 45	7 40	Sat. & Sun. ex.	} 9 15			Sat. only			
STONE-HOUSE.	Pad. & Eus.	11 0	} 8 0	9 10	} 8 15	**STRAN-RAER.	Eus.	6 0	} 8 0	3 10	} 8 15
		Sat. ex. 10 30		Sun. ex. 7 50				Sat. ex. 11 0		Sun. ex. 9 0	
		Sat. only 3 45	10 45	Sun. only 1 45	} 1 15			Sat. only 10 30	5 10	Sat. only 9 0	} 9 15
		10 0	4 0	8 40				3 15	Sat. ex. 3 25	7 0	
		1 30	(7 45)	11 25	} 6 15	STRAT-FORD-ON-AYON.	Eus.	10 30	7 45	9 0	} 8 15
		Sat. ex. 1 0							4 45	12 30	
		Sat. only 1 0			} 7 15			4 45	(2 0)	Sun. only 6 45	} 1 15
									9 0	4 45	
STONY STRAT-FORD.	Eus.	10 30	7 45	8 25	8 15			2 15	} 8 20	10 50	} 5 15
		6 0	Noon	8 30	1 15			Sat. ex. 1 30		3 10	
		1 15	} 7 0	10 25	3 15	STROUD.	Pad. & Eus.	1 0	} 8 0	11 30	} 8 15
		Sat. ex. 1 0			2 45			7 15		Sun. ex. 10 30	
		Sat. only 1 0			} 7 15			Sat. only 3 45	11 0	9 45	} 5 15
									3 0	2 45	
*STORNO-WAY.	Eus.	6 0	9 45	10 30	8 15			9 0	} 8 0	Thurs. ex. (2 0)	} 8 0
			(8 50) to 9 35	Sat. ex.	2nd day after					Thurs. only	
			9 0	} 8 15	} 8 15			1 30	} 8 0		} 8 15
			or 2nd day after								
STOUR-BRIDGE.	Eus.	8 30	7 30	10 10	} 8 15	STUR-MINSTER NEWTON.	W'loo	8 20	8 0	8 45	} 8 15
		1 0	(9 0)	Sun. ex. 9 30				4 10	12 40	Sun. ex. 6 45	
		Sun. ex. 3 25	11 30	Sun. only 7 30	} 3 15			9 30	8 10	Sun. only 10 40	} 7 15
		6 55	2 20	10 0				5 15	Sun. only 12 10	9 15	
		11 30	} 7 30	12 30	} 9 15			1 0	} 8 0	12 50	} 9 15
		1 0						2 30		9 15	
		Sat. ex. 12 45			} 9 15			Sat. only			} 9 15
		Sat. only									
STOUR-PORT.	Eus.	8 30	8 0	9 0	} 8 15	SUDBURY, SUFFOLK.	Liv.	6 0	} 8 0	8 10	} 8 15
		1 0	(10 0)	Sun. ex. 7 40				10 30		10 0	
		Sun. ex. 3 25	(11 25)	Sun. only 9 10	} 3 15			Sat. only 3 45	10 10	2 50	} 9 15
		6 55	8 0	9 5				5 15	8 15	(10 0)	
		11 30	} 7 0	Noon	} 9 15			5 15	(3 0)		} 9 15
		Sat. ex. 1 0		Wed. ex. (7 0)				12 40	10 15	6 15	
		Sat. only			} 9 15			12 45	6 15		} 9 15
STOW-MARKET.	Liv.	6 0	8 0	10 0	} 8 15	SUNBURY COMMON.	W'loo	1 0	} 7 30	10 10	} 8 15
		3 45	9 15	9 25				2 15		Sun. ex. 8 45	
		7 0	1 0	11 10	} 4 15			Sat. only 5 15	Sun. only 9 15	Sun. only 9 30	} 1 15
		1 30		3 5				9 15	3 40	8 10	
		Sat. ex. 1 0	} 7 0		} 9 15			11 30	Sat. ex. (2 40)	3 45	} 7 15
		Sat. only								Sat. only	
STOW-ON-THE-WOLD.	Pad.	10 30	8 5	7 15	} 8 15			4 0	} 8 45		} 8 15
		8 15	2 45	Sun. ex. 5 10				3 0			
		10 45	8 15	Sun. only 10 40	} 5 15			Sat. only			} 8 15

* Sunday delivery to callers only. † Letters posted at G.P.O. after 4.30 p.m. should be posted in special box.
 ‡ No delivery whatever on Sunday. § 12.45 p.m. with 1d. late fee.
 ¶ First time of posting affords the safer connection. †† When Steamer arrives later than 8.45 p.m.
 Note—Light Figures = a.m. Dark Figures = p.m. () = Delivery to Callers only.

OFFICE.	London Times minus for Late Fee Postings.	FROM LONDON.		TO LONDON.		OFFICE.	London Times minus for Late Fee Postings.	FROM LONDON.		TO LONDON.	
		Posting at G.P.O.	Time of Delivery.	Time of Posting.	Time of Delivery in E.C.			Posting at G.P.O.	Time of Delivery.	Time of Posting.	Time of Delivery in E.C.
SUNDERLAND.	Eus. & K. C.	10 15	8 0	6 0	\$8 15	SWANSEA.	Pad.	6 0	8 0	8 0	8 15
		Sat. ex. 10 0		Town only 10 0				Sun. ex. 10 0		1 0	
		Sat. only 10 0	on Sun. 5 40	Sun. ex. 5 40				6 55	2 15	6 15	3 15
		1 0	12 30	Sun. only 11 0	9 15			9 45	5 35	11 15	7 15
		Sun. ex. 3 45	3 30	Sun. ex. 6 50	4 15					1 0	9 15
		3 45	7 25	9 10	6 15						
		8 45		10 0	\$9 15						
				11 30							
SURBITON.	Pad. & W'loo	10 30	8 0	10 45	8 15	SWINDON.	Pad.	11 0	8 0	11 30	8 15
		4 10		8 0				8 15		1 0	
		6 0	Town only 10 25	9 0	11 15			10 30	8 0	10 10	3 15
		11 15	10 0	12 55	\$1 15			12 20	Town only 1 0	3 10	9 15
		1 45	Wed. ex. (2 0)	5 0	9 15			3 45	3 45	10 30	
		Sat. ex. 1 15	Wed. only 5 30					10 0	10 30	3 15	
		Sat. only 15 0	8 30					1 30	6 30	Wed. ex. 1 0	
								Sat. ex. 1 0	Wed. ex. 9 0	Midt. 8 45	8 15
								2 30	Wed. ex. 1 0	10 20	3 15
								Sat. only	(8 0) Wed. only	12 30	5 15
										1 0	6 15
										3 30	9 15
SUTTON.	—	3 45	8 0	11 15	8 15	TADCASTER.	Eus. St. P. & K. C.	6 0	8 0	8 20	8 15
		10 30		Sun. ex. 9 0				8 35		3 45	
		Sat. only 8 15	11 45	Sun. only 7 25	11 15			6 0	3 50	Sun. ex. 10 20	\$3 15
		12 15	3 45	7 25	11 15			12 30	Town only 8 25	11 40	6 15
		4 15	Wed. ex. (2 45)	8 45	12 15						9 15
		Sat. ex. 3 30	Wed. only 8 5	10 0	1 15						
		Sat. only		12 30	3 15						
				3 45	7 15						
				5 0	9 15						
SWAFFHAM.	Liv. & K. C.	8 30	8 0	9 0	8 15	**TAIN.	Eus. & K. C.	12 30	9 40	7 40	8 15
		3 45		11 40				9 0		3 15	
		6 55	4 10	10 20	5 15			6 0	1 0	Sun. only 12 45	9 15
		12 45	8 0	1 45	9 15			10 15	8 15	Sun. ex. 6 45	9 15
										Sun. ex. 6 45	9 15
										Sun. only	
SWANAGE.	W'loo	8 30	8 0	8 45	8 15	TAMWORTH.	Eus.	10 30	8 0	Midt. 8 15	8 15
		4 10		12 10				7 40		1 15	
		12 30	7 45	8 50	4 15			12 30	7 0	1 45	7 15
				12 20	6 15					2 45	9 15
SWANLEY JUNCTION.	Can. Sat. only	1 0	8 10	9 45	8 15	**TARBERT, LOCH FYNE.	Eus.	6 0	12 30	1 15	1 15
		Sun. ex. 10 0		Sun. ex. 5 50				11 30		3 15	
		Sat. only 11 15	3 15	9 30	1 15			10 30	12 30	Sat. ex. 3 0	8 15
		4 0	7 40	2 20	6 15			Sat. ex. 10 30	12 30	Sat. only 3 0	8 15
		Sat. ex. 3 0		5 30	9 15						
		Sat. only									

* Sunday delivery to callers only.

† Letters posted at G.P.O. after 4.30 p.m. should be posted in special box.

** No delivery whatever on Sunday. † 12.45 p.m. with pd. late fee.

‡ First time of posting affords the safer connection.

Note—Light Figures = a.m. Dark Figures = p.m. () = Delivery to Callers only.

OFFICE.	London Tar- minus for Late Fee Posting.	FROM LONDON.		TO LONDON.		OFFICE.	London Tar- minus for Late Fee Posting.	FROM LONDON.		TO LONDON.	
		Posting at G.P.O.	Time of Delivery.	Time of Posting.	Time of Delivery in E.O.			Posting at G.P.O.	Time of Delivery.	Time of Posting.	Time of Delivery in E.C.
TARPOR-LEY.	Eus.	8 30 8 45	8 0 4 45	10 0 11 20	8 15 7 15	TENTER- DEN.	Can.; Ch. X Sun. only	10 15 6 0 3 15 2 0 Sat. only	8 0 1 40	8 45 Sun. ex. 8 15 Sun. only	8 15 4 15 7 15
TAUNTON.	Pad.	7 45 10 15 10 30 Sat. only 1 0 Sun. ex. 3 45 8 15 1 45 Sat. ex. 1 15 Sat. only	8 0 8 0 Town only 10 0 12 5 3 15 8 30 Thurs. ex. (8 15) Thurs. only	10 0 Midt. 10 10 11 45 2 15 9 15	8 15 9 15 4 15 7 15 9 15	TETBURY.	Pad.	11 0 Sat. ex. 10 30 Sat. only 1 0 Sun. ex. 9 0 11 30	8 0 Sun. ex. 8 55 Sun. only Town only 9 20	8 15 8 55 2 30 9 15	8 15 3 15 5 15 9 15
TAVIS-TOCK.	Pad.	6 0 1 0 Sun. ex. 3 45 9 30 10 0	8 0 12 15 (2 30) 5 30 8 30 Sat. ex. (7 30) Sat. only	7 15 10 10 Sun. ex. 8 15 10 20 12 15	8 15 1 15 5 15 7 15 9 15	TEWKES- BURY.	Eus.	8 30 3 45 9 0 12 30 1 0 Sat. ex. 12 45 Sat. only	8 0 12 15 5 55 Thurs. ex. (8 55) Thurs. only 3 0 8 35 11 35 1 20	7 55 Sun. ex. 5 55 Sun. only Mon. ex. 3 0 1 15 11 35 1 20	8 15 12 15 1 15 3 15 9 15
TEDDING- TON.	W'loo & Pad.	1 0 Sun. ex. 10 30 Sat. only 5 15 11 30 2 30 Sat. ex. 1 45 Sat. only 15 0	7 20 10 55 Sun. ex. 8 20 Sun. only 5 40 3 40 9 40 12 45 3 0 8 40	10 55 8 20 Sun. only 5 40 7 10 9 40 10 40 12 45 3 0 5 0	8 15 9 15 1 15 2 15 4 15 6 15 9 15	THAME.	Pad.	10 15 Sat. ex. 7 45 Sat. only 6 30 3 0 Sat. ex. 2 0 Sat. only	7 45 11 45 8 30 2 45	8 40 Sun. ex. 7 30 Sun. only 8 40 11 20 2 45	8 15 2 15 4 15 9 15
TEIGN- MOUTH.	Pad.	10 15 Sat. ex. 10 30 Sat. only 1 0 Sun. ex. 3 45 8 15 11 30	8 0 11 10 1 40 5 25 7 45 Thurs. ex. (6 45) Thurs. only	8 50 10 50 Sun. ex. 9 15 11 30 12 30	8 15 9 15 4 15 7 15 9 15	THAMES DITTON.	W'loo	4 10 10 30 Sat. only 6 0 11 15 7 45 Sat. ex. 2 30 Sat. only	8 0 11 0 4 0 8 0	9 25 Sun. ex. 5 25 Sun. only 6 5 9 55 11 30 3 40	8 15 1 15 4 15 9 15
TENBURY.	Eus.	8 30 3 25 6 0 12 30	7 45 1 30 8 10 Sat. ex. (7 10) Sat. only	7 30 Sun. ex. 7 20 Sun. only 6 55 10 10 11 30	8 15 3 15 7 15 9 15	THET- FORD.	Liv.	8 30 3 45 6 55 11 0 12 45	8 0 11 15 1 40 (2 50) 7 20	10 0 9 20 11 40 2 20	8 15 4 15 5 15 9 15
TENBY.	Pad.	6 0 1 0 Sun. ex. (3 30) 6 55	8 30 Sun. ex. 9 25 Town only 1 0 Sun. ex. (3 30) 8 0	6 0 Sun. ex. 5 15 Sun. only 7 40 10 30	8 15 7 15 9 15	THIRSK.	Eus.	10 15 Sat. ex. 10 0 Sat. only 8 45 10 0	8 0 4 0 7 45	7 50 Sun. ex. 7 10 Sun. only 10 0 10 15 12 35	8 15 9 15
						**THORN- HILL.	Eus.	6 0 Sat. ex. 11 0 Sat. only 10 30 Sat. ex. 3 25	7 30 1 15 8 30	6 10 Sun. ex. 9 45 Sun. ex. 10 0 Sun. only	8 15 9 15

* Sunday delivery to callers only. † Letters posted at G.P.O. after 4.30 p.m. should be posted in special box.
 ** No delivery whatever on Sunday. ‡ 12.15 p.m. with 1/4 late fee.
 § First time of posting affords the safer connection.

Note—Light Figures = a.m. Dark Figures = p.m. () = Delivery to Callers only.

OFFICE.	London Per- minus for Late Fee Posting.	FROM LONDON.		TO LONDON.		OFFICE.	London Per- minus for Late Fee Posting.	FROM LONDON.		TO LONDON.			
		Posting at G.P.O.	Time of Delivery.	Time of Posting.	Time of Delivery in E.C.			Posting at G.P.O.	Time of Delivery.	Time of Posting.	Time of Delivery in E.C.		
THORNTON HEATH.	Can. Sat. only	3 45	} 8 0	12 15	8 15	TIPTON.	Eus.	1 0	} 7 40	10 0	} 8 15		
		10 30		9 20	12 15			Sun. ex.		Sun. ex.			
		Sat. only		10 25	2 15			10 30		9 30			
		8 15		1 0	4 15			Sat. only		Sun. only			
		12 30		4 30	4 45			3 25		(10 0)		5 30	
		4 15		} 8 20	} 8 20			6 0		12 35		Mon. ex.	
Sat. ex.	9 0	4 0	5 15										
3 30	} 9 30	} 9 30	12 30	1 0	Mon. only								
Sat. only			1 0	7 15	10 45	5 15							
15 30			2 0	Sat. ex.	7 15								
			12 45	Sat. only	2 55								
			Sat. only										
THRAPSTON.	Eus.	1 0	} 8 0	9 15	} 8 15	TIPTREE.	Liv.	3 45	} 8 15	8 0	} 8 15		
		Sun. ex.		Sun. ex.				10 30		8 55			
		10 30		8 45				3 15		Sat. only		10 55	
		Sat. only		Sun. only				4 15		7 45		(12 20)	4 15
		6 0		6 55				5 15		2 30		} 7 20	} 9 15
		2 45		9 50				7 15		Sat. ex.			
6 0	11 20	9 15	1 45	Sat. only									
2 45	2 0	2 40	1 0										
1 45	Sat. ex.	Sat. only											
Sat. only													
THURLES.	Eus.	7 15	8 0	5 0	8 15	TIVERTON.	Pad.	6 0	8 0	9 20	8 15		
		10 30	10 30	11 0	9 15			1 0	11 0	9 10	4 15		
		8 30	7 0					Sun. ex.	(12 30)	10 40	7 15		
		Sat. ex.	8 0					3 45	5 0				
10 30	Mon. only			10 0									
Sat. only													
**THURSO.	Eus.	12 30	2 15	11 30	8 15	**TOBERMORY.	Eus.	12 30	10 0	7 15	} 8 15		
		Sat. ex.	5 30	8 30	2nd day			6 0	5 15	Sun. ex.			
		6 0	8 40	9 15	after								
		Sat. ex.	8 40	8 30	9 15								
		10 15	Mon. only	2 5	Next day								
		Sat. only		Sun. ex.	Mon. ex.								
			9 15										
			Next day										
			Mon. ex.										
TICEHURST.	Can. Ch. X Sun. only	10 15	7 10	9 20	8 15	TODMORDEN.	Eus.	8 30	7 45	9 0	} 8 15		
		6 30	12 20	3 40	2 15			Sun. ex.	9 30	7 45			
		12 45	8 25	1 35	6 15			Sun. only	Sun. only	9 45			
								3 45	12 45	9 45			
							Sat. ex.	8 15	} 9 15				
							(2 45)	Sun. only					
							Sat. only	9 15	6 15				
							6 0	11 30	9 15				
TIDWORTH BAR RACKS.	W'loo	8 30	7 40	7 5	} 8 15	TONBRIDGE.	Can.	10 15	} 8 0	Midt.	8 15		
		4 10	(9 15)	Sun. ex.				8 30		12 15			
		7 15	2 40	6 15				10 0		2 15			
		11 15	(5 0)	Sun. only				11 30		3 15			
				11 45	5 15		1 0	8 0	12 30	4 15			
				3 40	9 15		Sun. ex.	Town	1 15	5 15			
							only	8 15	3 15	7 15			
							3 45	8 15	4 30	9 15			
							Mon. only						
							6 0	11 0					
							12 45	5 0	TONBRIDGE STATION.				
							Sat. ex.	5 15	2 30	8 15			
							Sat. only	9 0	9 0	12 15			
							4 15	Sat. only	10 30	2 15			
							Sat.	8 0	Noon	3 15			
							ex.	Wed. ex.	1 15	4 15			
							3 30	Wed. only	1 45	5 15			
							Sat.	Wed. only	3 45	7 15			
							only		5 0	9 15			

* Sunday delivery to callers only. 1 Letters posted at G.P.O. after 4.30 p.m. should be posted in special box.

** No delivery whatever on Sunday. 1 12.45 p.m. with 4d. late fee.

† First time of posting affords the safer connection.

Note—Light Figures = a.m. Dark Figures = p.m. () = Delivery to Callers only.

OFFICE.	London Terminus for Late Fee Posting.	FROM LONDON.		TO LONDON.		OFFICE.	London Terminus for Late Fee Posting.	FROM LONDON.		TO LONDON.			
		Posting at G.P.O.	Time of Delivery.	Time of Posting.	Time of Delivery in E.C.			Posting at G.P.O.	Time of Delivery.	Time of Posting.	Time of Delivery in E.C.		
TORQUAY.	Pad.	7 45	8 0	8 0	8 15	TROW-BRIDGE.	Pad.	8 0	8 0	9 10	8 15		
		1 0	11 25	9 40	9 15			3 45	10 35	7 15	1 15		
		3 45	2 0	Sun. ex.	3 30			8 15	2 0	10 5	4 15		
		10 0	5 25	10 20	6 15			10 0	4 40	12 15	6 15		
		11 30	7 50	11 50	7 15				Rural only.	2 0	9 15		
		Sat. ex. (6 50)	12 45	9 15		7 40							
		Sat. only				1 45	Wed. ex. (6 0)						
		1 15				Sat. only	Wed. only						
TORRINGTON.	Pad.	6 0	8 15	7 0	8 15	TRURO.	Pad.	6 0	8 0	6 20	8 15		
		1 0	12 20	9 0	9 15			7 45	9 0	9 15			
		Sun. ex. 8 15	5 30				10 15	Town only on Sun. (10 30)	Sun. ex. 11 10	6 15			
TOTNES.	Pad.	6 0	8 0	8 20	8 15			1 0	1 40				
		10 15	8 0	11 0	1 15			Sun. ex. 3 45	3 45				
		Sat. ex. 10 30	Town only	9 25	4 15			9 0	8 45				
		Sat. only 1 0	Noon	11 15	7 15								
		Sun. ex. 10 0	Thurs. ex. (5 0)										
		Thurs. only											
TOWCESTER.	Eus.	10 30	8 0	8 15	8 15	TUAM.	Eus.	7 15	8 0	2 55	8 15		
		6 0	11 10	9 35	3 15					6 0	12 50	9 5	9 15
		1 15		10 55	5 15					8 30	7 40		
		Sat. ex. 1 0	6 25	1 15	7 15					Sat. ex. 10 30	8 0		
		Sat. only		3 40	9 15					Sat. only	Mon. only		
TRALEE.	Eus.	7 15	8 0	1 25	8 15	TULLAMORE.	Eus.	7 15	8 0	2 50	8 15		
		6 0	2 30	5 0	12 15					6 0	12 40	9 40	
		8 30	5 45	Sun. ex. 6 50	9 15					8 30	6 50	Sun. ex. 7 30	9 15
		Sat. ex. 10 30	8 0							Sat. ex. 10 30	8 0	Sun. only	
		Sat. only	Mon. only							Sat. only	Mon. only		
TREGGAR.	Pad.	8 30	8 15	8 0		TUNBRIDGE.	see TON BRIDGE.						
		1 0	10 45	Sun. ex. 6 30	8 15								
		Sun. ex. 9 45	5 40	Sun. only 9 15	11 15								
		Sun. ex. 7 10	4 15										
		11 15	7 15										
TRING.	Eus.	11 0	8 0	9 45		TUNBRIDGE WELLS.	Can. Ch. X Sun. only	10 15	7 45	Midt. 8 30	8 15		
		3 25	8 0	Sun. ex. 7 0	8 15			Sat. ex. 10 30	Sun. only 7 45	10 35	2 15		
			Town only (8 50)	Sun. only 6 30	11 15			1 0	7 45	3 20	4 15		
		6 0	6 30	11 15				Sun. ex. 3 45	Town only 9 45	4 45	7 15		
		7 45	Noon	2 15				12 30	6 30	6 15	9 15		
		12 30	5 0	12 50	5 15			9 45	2 35				
		3 30		2 0	6 15			12 45	6 0				
Sat. ex. 2 30	7 30	3 20	9 15	4 0									
Sat. only				Sat. ex. 3 30	8 20								
		Sat. only		Sat. only									
TROON.	Eus.	6 0	8 0	5 10		**TURRIFF.	Eus. & K.C.	12 30	9 30	12 35	8 15		
		10 30	3 10	Sun. ex. 9 0	8 15			6 0	10 50	3 15	9 15		
		3 25	7 30	Sat. only 9 0	9 15			10 15	7 15	4 25	11 15		
		Sat. ex. 6 45	9 15										

* Sunday delivery to callers only. † Letters posted at G.P.O. after 4.30 p.m. should be posted in special box.
 ** No delivery whatever on Sunday. ‡ 12.45 p.m. with 1d. late fee.
 § First time of posting affords the safer connection.

Note—Light Figures = a.m. Dark Figures = p.m. () = Delivery to Callers only.

OFFICE.	London Terminus for Late Fee Postings.	FROM LONDON.		TO LONDON.		OFFICE.	London Terminus for Late Fee Postings.	FROM LONDON.		TO LONDON.				
		Posting at G.P.O.	Time of Delivery.	Time of Posting.	Time of Delivery in E.C.			Posting at G.P.O.	Time of Delivery.	Time of Posting.	Time of Delivery in E.C.			
WALSALL.	Eus.	10 30	8 0	10 0	} 8 15	WARE.	Liv.	10 30	8 0	Midt.	8 15			
		1 0	8 0	Sun. ex.				4 45	(9 0)	10 30	2 15			
		Sun. ex.	Town only	9 0				6 0	10 30	11 50	3 15			
		3 25	11 10	Sun. only				11 30	12 45	12 45	5 15			
		8 15	(12 40)	10 20				Sat. ex.	12 45	4 15	} 9 15			
		10 30	2 30	11 5				Sat. only	3 15	} 7 10				
		(12 30)	4 45	1 55				Sat. ex.	2 0		} 7 10			
		1 0	} 7 30	2 40				Sat. only	2 0	} 7 10				
		Sat. ex.		12 45				4 10	Sat. only		2 0	} 7 10		
		Sat. only												
WALSINGHAM.	Liv.	8 30	8 0	7 0	8 15	WAREHAM.	W'loo	8 30	8 0	10 0	8 15			
		8 30	4 0	9 15	5 15			4 10	11 20	2 15	1 15			
WALTHAM CROSS.	Liv.	10 30	} 7 30	11 30	} 8 15	WARGRAVE.	Pad.	11 0	} 7 30	10 15	} 8 15			
		Sat. only		Sun. ex.				9 45		Sun. ex.		10 30	8 0	
		1 0		Sun. only				7 15	Sun. only	8 40	12 15			
		6 0	9 45	10 0	1 15			3 30		10 10	3 15			
		11 0	3 0	12 10	3 15			Sat. ex.	2 30	3 5	9 15			
		3 45	} 8 0	4 20	9 15			Sat. only						
		2 30												
		Sat. ex.												
		Sat. only												
WALTON-ON-THE-NAZE.	Liv.	6 0	} 8 0	8 0	8 15	WARMINSTER.	Pad.	8 0	8 0	8 30	} 8 15			
		Sat. ex.		9 5	2 15			1 0	10 30	Sun. ex.		8 0		
		10 30		12 30	5 15			3 45	(10 15)	Sun. only		11 5	6 15	
		Sat. only		3 10	9 15			6 0	1 0	11 5		5 30	1 10	9 15
		3 45		10 15				10 45	Wed. ex.	(4 30)				
		6 55		(12 55)					Wed. only					
1 30														
Sat. ex.														
Sat. only														
WALTON-THAMES.	W'loo	1 0	} 7 45	9 45	8 15	WARRINGTON.	Eus.	10 30	8 0	11 0	8 15			
		Sun. ex.		9 15	12 15			1 0	(8 30)	9 15	4 15			
		10 30		Noon	3 15			3 25	11 45	11 30	7 15			
		Sat. only		5 0	9 15			6 0	Central District only	1 10	9 15			
		4 45		(8 0)				8 45	4 20	Thurs. ex.	(2 30)			
		9 45		1 45					Thurs. only					
2 30														
Sat. ex.														
Sat. only														
WANGFORD.	Liv.	6 0	8 0	8 40	8 15	WARWICK.	Eus.	10 30	8 0	9 10	} 8 15			
		3 45	11 15	9 25	4 15			1 0	8 0	Sun. ex.		7 40		
		6 55	(2 45)					Sun. ex.	Town only	Sun. only		5 20		
WANSFORD.	Eus.	10 30	9 0	8 15	} 8 15			3 25	(9 30)	9 25	12 15			
		6 0	11 30	Sun. only				3 0	12 40	9 25	3 15			
WANTAGE.	Pad.	10 15	} 8 0	12 30	8 15			6 0	4 45	11 50	5 15			
		Sat. ex.		9 10	3 15			10 45	(3 45)	2 25	9 15			
		7 45		11 45	7 15				Thurs. only					
		Sat. only		2 10	9 15									
		7 15		12 40										
		1 30												
Sat. ex.														
Sat. only														

* Sunday delivery to callers only. † Letters posted at G.P.O. after 4.30 p.m. should be posted in special box.
 ‡ 12.45 p.m. with † late fee. § First time of posting affords the safer connection.

Note—Light Figures = a.m. Dark Figures = p.m. () = Delivery to Callers only.

OFFICE.	London Terminus for Late Fee Posting.	FROM LONDON.		TO LONDON.		OFFICE.	London Terminus for Late Fee Posting.	FROM LONDON.		TO LONDON.	
		Posting at G.P.O.	Time of Delivery.	Time of Posting.	Time of Delivery in E.C.			Posting at G.P.O.	Time of Delivery.	Time of Posting.	Time of Delivery in E.C.
WELSH-POOL.	Eus.	8 30	8 0	8 15	8 15	WEST-GATE-ON-SEA.	Can. Ch. X Sun. only	10 30	8 0	9 0	} 8 15
		Sat. ex. 10 30	9 30	7 25	4 15			6 0	12 45	Sun. ex. 8 40	
		Sat. only 3 25	Sun. only 12 45	10 40	7 15			Sat. ex. 1 0	6 45	Sun. only 7 55	} 12 15
		8 30	4 50					Sat. only 1 0		9 30	
		12 30	(7 30)							1 50	7 15
										3 30	9 15
WELWYN.	K.C.	3 45	} 8 0	8 5	8 15	WEST HARTLE-POOL.	Eus. & K.C.	10 15	} 8 15	8 15	} 8 15
		10 30		9 10	1 15			10 0		Sun. ex. 9 45	
		Sat. only 6 0	(9 15)	12 45	4 15			Sat. only 10 0	(10 40)	Sun. ex. 5 15	} 4 15
		3 45	3 50	4 25	9 15			Sun. ex. 3 45	1 30	7 0	
		Sat. ex. 2 30	7 15					8 45	5 25	9 30	9 15
		Sat. only						10 0	Wed. ex. (4 30)	11 30	
									Wed. only		
WEMBLEY.	Eus.	4 10	} 8 0	10 40	} 8 15	WEST MALLING; or TOWN MALLING.	Can. Ch. X Sun. only	1 0	} 8 0	9 10	} 8 15
		11 0		Sun. ex. 9 0				10 15		Sun. ex. 8 0	
		Sat. only 8 15	11 30	8 5	11 15			Sat. only 5 15	(8 50)	9 10	12 15
		12 15	3 30	9 30	1 15			9 30	2 15	12 35	5 15
		14 45	8 20	12 30	3 15			2 45	} 7 0		
				5 40	9 15			Sat. ex. 1 45			
								Sat. only			
WEN-DOVER.	Eus.	11 0	7 15	7 55	} 8 15	WEST SUPER-MARE.	Pad.	} 8 0	8 0	10 30	8 15
		6 0	11 45	Sun. ex. 4 55					Sun. ex. 6 30	6 30	2 15
		4 0	} 8 15	Sun. only 4 55	4 15			7 0	10 30	5 15	
		Sat. ex. 2 30		11 30	12 30	6 15			Sun. only 7 0	1 50	9 15
		Sat. only						Rural only			
WEST BROM-WICH.	Eus.	1 0	} 8 0	10 0	8 15	WEST BURY, WILTS.	Pad.	} 8 0	8 0	8 0	8 15
		Sun. ex. 10 30		6 55	1 15				9 45	11 30	4 15
		Sat. only 3 25	(12 30)	12 15	7 15			1 0	(1 0)	7 15	
		7 0	3 0	2 25	9 15			3 45	Daily 3 0		
		8 15	(3 20)					9 0	Wed. only 7 0		
		10 30						1 15	Wed. ex. (6 0)		
		12 30						1 0	Wed. only		
		1 0						Sat. ex. 1 0			
		Sat. ex. 12 45	7 20					Sat. only			
		Sat. only									
WEST-BURY, WILTS.	Pad.	8 0	8 0	8 25	8 15	WEST-PORT.	Eus.	7 15	8 0	1 30	8 15
		9 45	11 30	10 30	4 15			6 0	1 30	9 55	9 15
		(1 0)	Daily 3 0	1 45	7 15			8 30	5 40		
		8 15	Wed. only 7 0					Sat. ex. 10 30	8 0		
		1 45	Wed. ex. (6 0)					Sat. only	Mon. only		
		Sat. ex. 1 15	Wed. only								
		Sat. only									
WESTER-HAM.	Can. Ch. X Sun. only	1 0	} 7 45	8 35	} 8 15	WEST WICKHAM.	Can. Ch. X Sun. only	11 0	7 0	7 55	} 8 15
		Sun. ex. 10 30		8 25				7 50	Sun. ex. 9 0	Sun. ex. 5 50	
		Sat. only 6 0	11 0	Sun. only 8 25	12 15			12 30	(4 20)	Sun. only 8 35	12 15
		2 30	6 45	10 10	2 15			4 15		12 5	4 15
		Sat. ex. 1 45		1 30	5 15			Sat. ex. 3 30	8 15	4 55	9 15
		Sat. only		3 10				Sat. only			
				Sat. ex. 2 45	7 15						
				Sat. only							

* Sunday delivery to callers only. † Letters posted at G.P.O. after 4.30 p.m. should be posted in special box.
 ‡ 12.45 p.m. with 1d. late fee. § First time of posting affords the safer connection.

Note.—Light Figures = a.m. Dark Figures = p.m. () = Delivery to Callers only.

OFFICE.	London Here, minus for Late Fee Postage.	FROM LONDON.		TO LONDON.		OFFICE.	London Here, minus for Late Fee Postage.	FROM LONDON.		TO LONDON.	
		Posting at G.P.O.	Time of Delivery.	Time of Posting.	Time of Delivery in E.C.			Posting at G.P.O.	Time of Delivery.	Time of Posting.	Time of Delivery in E.C.
WICKHAM MARKET.	Liv.	6 0 3 45 6 55 3 15 Sat. ex. 2 0 Sat. only	8 0 (8 30) 12 40 8 50	10 0 1 15	8 15 7 15	WINCHESTER.	W'loo	8 30 Sat. ex. 11 0 Sat. only 1 0 Sun. ex. 4 10 7 45 12 45	8 0 9 0 Town only 1 0 10 30 1 0 6 0	Midt. 8 40 10 15 Noon 3 15	8 15 1 15 2 15 5 15 9 15
WICKLOW.	Eus.	6 0 8 30 Sat. ex. 7 15 10 30 Sat. only	9 20 (Noon) 8 55 9 10 Mon. only	5 50 10 0	8 15 9 15	WINCHFIELD.	W'loo	8 30 6 0 11 15 1 15 Sat. ex. 1 0 Sat. only	7 0 11 15 (3 0) 5 0 6 45 Rural only	9 30 10 0 4 15	8 15 3 15 9 15
WIDNES.	Eus.	10 15 10 30 Sat. ex. 6 0 8 30	8 10 8 10 Town only 2 20 Sat. ex. (1 15) Sat. only 5 15	10 0 Sun. ex. 7 50 Sun. only 2 20 8 45 11 30 11 45	8 15 5 15 7 15 9 15	WINDERMERE.	Eus.	8 30 10 30 Sat. ex. 6 0 8 45	8 0 (11 15) 4 0 6 25 Thurs. ex. (5 25) Thurs. only	8 20 Sun. ex. 5 0 Sun. only 11 5	8 15 8 15 7 15 9 15
WIGAN.	Eus.	8 30 10 30 Sat. ex. 3 25 6 0 8 45 10 45 12 30	8 0 8 0 Town only (11 0) 12 15 Central District only. 1 45 Wed. ex. (3 0) Wed. only 8 0	10 45 9 0 11 15 1 5	8 15 4 15 7 15 9 15	WINDSOR.	Pad. & W'loo	11 0 Sat. ex. 10 30 Sat. only 3 45 8 0 Town only 6 55 11 30 4 15 Sat. ex. 3 30 Sat. only	8 0 10 0 11 30 12 30 2 0 5 30	10 0 1 0 8 25 10 0 11 30 12 30 2 0 5 30	8 15 12 15 1 15 3 15 4 15 6 15
WIGTON.	Eus.	6 0 10 30 6 0	8 0 Sun. ex. (8 0) Sun. ex. 12 30 Sun. ex. 11 0 Sun. only Town only 5 45	7 30 Sun. ex. 6 10 Sun. only 11 15	8 15 9 15	WINSFORD, CHESHIRE.	Eus.	10 30 6 0 8 45	7 50 2 0 Wed. ex. (1 0) Wed. only 4 15 Wed. ex. (3 15) Wed. only	9 45 11 55	8 15 7 15
WILLENHALL.	Eus.	10 30 3 25 8 15 11 15 1 0 Sat. ex. 12 45 Sat. only	8 0 11 40 2 25 5 45 (7 30) 6 30 9 20 10 0 10 0 12 10 1 15 2 45	9 50 Sun. ex. 8 30 Sun. only 6 30 9 20 10 0 5 15 7 15 1 15 2 45	8 15 3 15 4 15 5 15 7 15 9 15	WINSLOW.	Eus.	10 30 7 15 1 15 Sat. ex. 1 0 Sat. only	8 0 12 20 6 20	8 50 Sun. ex. 7 20 Sun. only 8 20 10 0 12 20 2 50	8 15 2 15 3 15 5 15 7 15

* Sunday delivery to callers only. † Letters posted at G.P.O. after p.m. should be posted in special box.
 ‡ 12.45 p.m. with 4d. late fee. † First time of posting affords the safer connection.
 Note.—Light Figures = a.m. Dark Figures = p.m. () = Delivery to Callers only.

OFFICE.	London Tar- minus for Late Fee Posting.	FROM LONDON.		TO LONDON.		OFFICE.	London Tar- minus for Late Fee Posting.	FROM LONDON.		TO LONDON.	
		Posting at G.P.O.	Time of Delivery.	Time of Posting.	Time of Delivery in E.C.			Posting at G.P.O.	Time of Delivery.	Time of Posting.	Time of Delivery in E.C.
YEOVIL.	Wloo & Pad.	8 30	8 0	8 30	} 8 15	YORK.	Eus. & K. C.	10 15	8 40	10 30	} 8 15
		4 10	11 30	Sun. ex.				10 0	Sun. ex.		
		8 15	5 0	9 15				Sat. only	9 5		
		1 45	} 8 45	7 45				3 45	11 45		
		Sat. ex.		7 45				6 0	2 30	6 0	
1 15		Sun. only	8 0	4 30	9 20						
Sat. only		7 45	2 15	8 30	4 15						
		10 30	5 15	2 30	9 15			8 45	Wed. ex.	11 40	6 15
			2 30	9 15				12 30	Wed. only	1 55	9 15
								1 0			
								Sat. ex	8 0		
								Sat. only			
YIEWS- LEY.	Pad.	3 45	} 7 35	9 15	} 8 15	YOUGHAL.	Eus.	7 15	8 35	1 35	8 15
		10 30		Sun. ex.				6 0	1 40	Sun. ex.	
		6 30	11 55	6 0	8 30			7 40	4 0	11 15	
		4 0	} 7 40	10 25	2 15			Sat. ex.	Sun. ex.		
		Sat. ex.		1 30	5 15			10 30	8 35	7 50	9 15
3 0		4 45	9 15	Sat. only	Mon. only						
Sat. only											

* Sunday delivery to callers only.

† Letters posted at G.P.O. after 4.30 p.m. should be posted in special box.
‡ 12.45 p.m. with †d. late fee.

Note.—Light Figures = a.m. Dark Figures = p.m. () = Delivery to Callers only.

MAILS FOR ALDERNEY & SARK, SCILLY ISLANDS, ORKNEY AND SHETLAND ISLANDS, ISLAND OF LEWIS AND LUNDY ISLAND.

ALDERNEY: Alderney is served from Guernsey every Tuesday, Thursday and Saturday throughout the year; also every Friday during the Summer months and on alternate Fridays during the Winter months.* Mails are also received from England viâ Poole every Sunday during the Summer months and on alternate Sundays during the Winter months; * also viâ Cherbourg every Wednesday during the Summer months and on the Wednesday following the first Tuesday in each month during the Winter months.†

In the reverse direction Mails are despatched viâ Guernsey every Sunday, Wednesday and Thursday throughout the year, and every Monday during the Summer months and on alternate Mondays during the Winter months.* Mails are also despatched to England viâ Poole every Friday during the Summer months and on alternate Fridays during the Winter months,* and viâ Cherbourg and Southampton every Tuesday during the Summer months and on the first Tuesday of each month during the Winter months.†

SARK: Mails are received from and despatched to Guernsey every weekday from the 1st July to the 30th September; on Mondays, Tuesdays, Thursdays and Saturdays during May, June and October; and on Wednesdays and Saturdays during the remaining months of the year. During the period October to June additional Mails are received and despatched at irregular intervals as opportunity offers.

SCILLY ISLANDS: Mails are conveyed by steamer to and from Penzance. From November to January the minimum service is twice a week, and from February to October three times a week in each direction. The days of sailing vary. Extra steamers run at various times.

ORKNEY ISLANDS: Mails are conveyed daily (excepting Sunday) from Scrabster (Thurso) at 4.5 P.M. The steamer returns from Stromness at 9.10 A.M., and Kirkwall (Scapa) at 10.40 A.M.

SHETLAND: Mails are conveyed in summer (1st May to 30th September) from Aberdeen every Monday, Wednesday, Thursday and Friday at 11 A.M., also on Monday at 4 P.M., and at 10 P.M. on alternate weeks, returning from Lerwick to Aberdeen every Monday, Tuesday, Wednesday, Thursday and Saturday at 8 P.M. In Winter (1st October to 30th April) the Mails are conveyed from Aberdeen on the mornings of Monday, Tuesday and Thursday, and on Friday at 5 P.M. and 11 P.M. on alternate weeks, returning from Lerwick on Monday, Wednesday, Thursday and Saturday at 6 P.M.

ISLAND OF LEWIS: Mails are conveyed daily (excepting Saturday) from Stornoway to the mainland at 11 P.M. October to June; 10.20 P.M. July to September; and from Kyle to the Island on week-days at 2.15 P.M. October to June; 1.25 P.M. July to September.

LUNDY ISLAND: Mails are conveyed by steamer from Instow every Monday morning, and from Bristol every Tuesday night (or Wednesday morning according to tide). Hours uncertain. Mails from the Island are despatched on Mondays to Bristol and on Wednesdays to Instow.

* October to March (subject to variations).
† November to March.

MAILS FROM LONDON TO PROVINCIAL TOWNS.

LATEST HOURS OF POSTING AT PRINCIPAL OFFICES.

The first column of this table shows the hours of posting at the General Post Office, King Edward Street, which appear in the tables on pp. 518-603. The remaining columns indicate the corresponding times of posting at other Post Offices and Letter Boxes in the London Head Districts; the corresponding times of posting in the sub-districts are indicated in the tables on pp. 692-709.

For posting arrangements for Sunday Night Mails, see pages 610 and 611. For days on which certain offices close early, see pages 613-633.

GENERAL POST OFFICE.		E.C. District.		W.C. District.		W. District.		S.W. District.		S.E. District.		N. District.		E. District.		N.W. District.		P. District.	
		King Edward Street.	Mount Pleasant.	Greenchurch Street and Fenchurch St.	Canion Street, Street, Lambhall Street, Ludgate St. Street, Strand, and Three-morton Avenue.	Other Offices and Letter Boxes.	District Office (New Oxford Street).	Other Offices and Letter Boxes.	District Office (Victoria Street).	Other Offices and Letter Boxes.	District Office (290, High Street).	Other Offices and Letter Boxes.	District Office (118, Upper Street, Islington).	Other Offices and Letter Boxes.	District Office (28, Riverhale St., Camden Town).	Other Offices and Letter Boxes.	District Office (London Street) and (Spring Street) B.O.	Other Offices and Letter Boxes.	District Office (London Street) and (Spring Street) B.O.
1 0	a.m. 1 15	10 0	p.m. 11 30	p.m. 9 0	a.m. 10 25	a.m. 9 0	a.m. 10 55	a.m. 9 0	a.m. 10 30	a.m. 9 0	a.m. 10 30	a.m. 9 0	a.m. 10 30	a.m. 9 0	a.m. 10 30	a.m. 9 0	a.m. 10 30	a.m. 9 0	a.m. 10 30
2 25	{ 3 30																		
3 45	{ 4 40																		
4 10	{ 5 0																		
4 45	{ 5 30																		
5 15	5 30	1 15																	
6 0	6 15																		
6 30	6 45																		
6 55	7 15																		
7 15	7 30																		
7 45	8 0																		
8 15	8 45	8 0	8 0	8 0	8 0	8 0	8 0	8 0	8 0	8 0	8 0	8 0	8 0	8 0	8 0	8 0	8 0	8 0	8 0
8 45	9 15	8 0	8 0	8 0	8 0	8 0	8 0	8 0	8 0	8 0	8 0	8 0	8 0	8 0	8 0	8 0	8 0	8 0	8 0
9 0	9 30	8 0	8 0	8 0	8 0	8 0	8 0	8 0	8 0	8 0	8 0	8 0	8 0	8 0	8 0	8 0	8 0	8 0	8 0
9 15	9 45	9 0	9 0	9 0	9 0	9 0	9 0	9 0	9 0	9 0	9 0	9 0	9 0	9 0	9 0	9 0	9 0	9 0	9 0
9 30	10 0	9 0	9 0	9 0	9 0	9 0	9 0	9 0	9 0	9 0	9 0	9 0	9 0	9 0	9 0	9 0	9 0	9 0	9 0
9 45	10 15	9 0	9 0	9 0	9 0	9 0	9 0	9 0	9 0	9 0	9 0	9 0	9 0	9 0	9 0	9 0	9 0	9 0	9 0
10 0	10 30	9 0	9 0	9 0	9 0	9 0	9 0	9 0	9 0	9 0	9 0	9 0	9 0	9 0	9 0	9 0	9 0	9 0	9 0
10 15	10 45	9 0	9 0	9 0	9 0	9 0	9 0	9 0	9 0	9 0	9 0	9 0	9 0	9 0	9 0	9 0	9 0	9 0	9 0
10 30	11 0	10 0	10 0	10 0	10 0	10 0	10 0	10 0	10 0	10 0	10 0	10 0	10 0	10 0	10 0	10 0	10 0	10 0	10 0
10 45	11 15	10 0	10 0	10 0	10 0	10 0	10 0	10 0	10 0	10 0	10 0	10 0	10 0	10 0	10 0	10 0	10 0	10 0	10 0
11 0	11 30	10 30	11 0 30	11 0 30	11 0 30	11 0 30	11 0 30	11 0 30	11 0 30	11 0 30	11 0 30	11 0 30	11 0 30	11 0 30	11 0 30	11 0 30	11 0 30	11 0 30	11 0 30
11 15	11 45	11 0 30	11 10 30	11 10 30	11 10 30	11 10 30	11 10 30	11 10 30	11 10 30	11 10 30	11 10 30	11 10 30	11 10 30	11 10 30	11 10 30	11 10 30	11 10 30	11 10 30	11 10 30

LATEST TIME FOR POSTING LETTERS, &c., IN LONDON FOR PROVINCIAL NIGHT MAILS.

The following table shows the latest time for posting Ordinary Correspondence on Week Days at the principal Post Offices in the London Districts.

For posting at Railway Termini, *see* page 609; for Sunday posting, *see* pages 610 and 611, and for Registered Letters, *see* page 608.

OFFICES AND BOXES.	DESCRIPTION OF MAILS.	LETTERS AND POST- CARDS.		NEWSPAPERS and HALFPENNY PACKETS.		
		With- out Fee.	With 1d. Fee.	With- out Fee.	With Fee.	
					Amount.	Time of Posting.
		p.m.	p.m.	p.m.	1d.	p.m.
GENERAL POST OFFICE (King Edward Street)	General Night Mails ..	6 0	17 30	5 30	{ 1d.	6 45
G.P.O. (Mount Pleasant)	Ditto	6 0	17 45	5 30	{ 1d.	7 15
					{ 1d.	16 45
						17 15
HEAD DISTRICT OFFICES:						
W.C. District Office (New Oxford Street)	General Night Mails ..	6 0	17 30	5 30	—	—
	Gt. Westn., Gt. Eastn. and Midland Rlys., N. Westn. incl. Scotch & Irish Mails	—	17 45	—	1d.	17 45
W. District Office (Wimpole Street)	General Night Mails ..	6 0	17 30	5 30	—	—
	Great Western Railway ..	—	18 0	—	1d.	18 0
	Midland & N. Westn. Rlys., incl. Irish & Scotch Mails	—	17 45	—	1d.	17 45
N.W. District Office (Eversholt St.)	General Night Mails ..	6 0	17 30	5 30	—	—
	Midland Railway ..	—	8 0	—	1d.	8 0
	N.W. Railway, including Irish and Scotch Mails ..	—	7 50	—	1d.	7 50
S.W. District Office (9, Howick Place, Victoria Street)	General Night Mails ..	6 0	17 30	5 30	—	—
S.E. District Office (239, Borough High Street)	General Night Mails ..	6 0	17 30	5 30	—	—
N. District Office (116, Upper Street)	General Night Mails ..	6 0	17 30	5 30	—	—
E. District Office (306, Whitechapel Road)	General Night Mails ..	6 0	17 30	5 30	—	—
Paddington District Office (London Street)	General Night Mails ..	6 0	17 0	5 30	—	—
		(a)				
BRANCH OFFICES, etc.:						
47, Cannon Street	General Night Mails ..	16 0	17 0	15 30	—	—
Eastcheap						
Fenchurch Street						
Fleet Street						
Gracechurch Street						
Leadenhall Street						
Lombard Street						
Ludgate Circus						
Threadneedle Street						
Throgmorton Avenue						
Bedford Street	W.C.					
Charing Cross	W.C.					
Paddington, Spring Street	W.					
House of Commons, S.W. (for Members only during Session)						
	Ditto	6 0	17 0	5 0	—	—
	Ditto	7 15	7 30	6 0	—	—
OTHER OFFICES IN HEAD DISTRICTS	Ditto	6 0	17 0	4 25-5 0	—	—
PILLAR AND WALL BOXES IN HEAD DISTRICTS	Ditto	16 0	—	—	—	—

* To be handed over the counter.

† To be handed in at the lobby.

‡ Should be posted in Special Box.

§ Except Custom House (8.30), Guildhall (8.30), Stock Exchange (4.45), and London Docks (4.45).

¶ Except on early closing days. (See pp. 613-63.)

‡‡ Up to 8 p.m. in Paddington District for G.W. Night Mails.

(a) 7.0 p.m. in Paddington District for towns on G.W. Railway.

Postal District.	OFFICES.	LETTERS AND POST-CARDS.		Postal District.	OFFICES.	LETTERS AND POST-CARDS.		
		Without Fee.	With $\frac{1}{4}$ Fee.			Without Fee.	With $\frac{1}{4}$ Fee.	
W.	Acton, King Street ..	5 20	16 15	S.E.— cont.	Camberwell Green, Camberwell Road (801).	5 5	17 0	
	Chiswick, High Rd. (257)	5 15	6 15		Deptford, Creek Road..	5 30	6 25	
	Chiswick, Clifton Gdns.	5 20	6 25		Greenwich, Nelson St..	5 0	6 15	
	Ealing, Uxbridge Road.	5 15	6 15		Greenwich Park St. ..	5 30	6 20	
	Ealing, The Mall, P.B..	5 15	6 15		Kennington Cross... ..	5 30	16 0	
	Hammersmith Broadway	5 30	16 45		Kennington Park... ..	5 30	16 0	
	Kensington, Young St..	5 30	17 0		Lambeth, Brook Street	5 30	16 0	
	Maida Hill, Lanhill Rd.	5 30	6 45		Lewisham, back of High Street (100).	5 30	5 40	
	Notting Hill, High St..	6 0	17 0		New Cross Road (288) ..	5 30	5 40	
	Notting Hill, Archer St.	5 30	17 0		Newington Butts... ..	5 30	16 0	
	Notting Hill, Norland Square.	5 30	6 30		Norwood, Westow Street (35).	5 25	5 40	
	Shepherd's Bush, Uxbridge Road (77).	5 25	6 35		Norwood, Crystal Pal., Western Entrance.	4 50	5 40	
	Shepherd's Bush, S.O., Loftus Road.	5 30	6 45		Peckham, Hanover St..	5 30	6 55	
	West Kensington, Blythe Road.	5 30	6 50		Peckham, High St. (121).	5 30	7 0	
	S.W.	Battersea, Lavender Hill (207).	5 45		6 25	Southwark Park Road (174).	6 0	17 0
		Brixton, Brixton Hill (98)	5 10		6 40	Vauxhall, near Station.	6 0	16 55
		Brixton, Acre Lane (10)	5 15		16 45	Walworth Road (17) ..	6 0	17 0
		Chelsea, King's Rd. (232)	6 0		17 0	Walworth, S.O., Penrose Street.	5 30	7 0
		Chelsea, Cadogan Pier, P.B.	5 30		6 45	E.— †	Bethnal Green, Bethnal Green Road (173).	6 0
Chelsea, Fulham Rd. (94)		5 30	16 40	Bow, Coborn Street ..	5 30		6 45	
Chelsea, King's Rd. (207)		5 30	6 45	Bow, nr. the Church ..	5 30		6 0	
Chelsea, Royal Hospital Road.		5 30	16 35	Hackney, Greenwood Rd.	5 30		7 0	
Clapham, Venn Street.		5 15	6 30	Hackney, Mare St. (236)	5 30		6 45	
Clapham Common ..		5 10	16 30	Hackney Wick, Cadogan Terrace (70).	5 20		6 30	
Earl's Court, nr. Railway Station.		5 45	16 55	Homerton, Wick Road.	5 30		5 40	
Earl's Court, Richmond Road (102).		5 25	6 45	Kingsland, High St. (15)	5 30		6 50	
Earl's Court Road, Wetherby Terrace (4).		5 30	6 45	Leyton, High Road, nr. Leyton Green.	6 0		5 15	
Fulham, Walham Grn., Fulham Road (639).		5 45	16 40	Lower Clapton, corner Lea Bridge Road.	5 15		6 20	
Putney, High Street (151)		5 30	5 40	Poplar, East India Dock Road (167).	5 45		6 35	
South Kensington, Exhibition Road.		6 0	17 0	Stratford, High St. (413)	5 30		5 50	
South Kensington, Cromwell Road (124).		5 30	16 40	Stratford, Martin St. ..	5 30		5 55	
South Kensington, Gloucester Road (115).		5 30	16 45	Victoria Docks, near Tidal Basin Station.	5 30		6 40	
South Kensington, Knightsbridge (177).		6 0	17 0	Walthamstow, Hoe St. (244), R.O.	5 0		5 10	
South Kensington, Sussex Place.		5 30	16 40	Walthamstow, Hoe St., near Station, P.B.	4 55		5 10	
South Lambeth, Wandsworth Road (335).		5 30	7 0	Walthamstow, Vestry Road, P.B.	5 5		5 20	
South Lambeth, Wandsworth Road (267).		5 30	6 55	N.	Finbury Park, Seven Sisters' Road (290).		5 30	16 0
Stockwell, Wynne Rd. ..		5 30	6 50		Finbury Park, Goodwin Street.		5 40	6 0
Stockwell, Brixton Rd. (804).		5 15	6 50		Highbury Park (23) ..	5 30	6 0	
Streatham, Prentis Rd.		5 20	5 30		Highbury, Southw'd Ln.	5 15	5 25	
Streatham High Road (180).		5 10	5 20		Holloway, Parkhurst Road (91).	6 0	17 0	
Wandsworth, High St. (85)		5 15	6 0		Upper Holloway, Giesbach Road.	5 20	5 30	
West Brompton, Fulham Road (256).		5 45	6 50	N.W.	Hampstead Green, Haverstock Hill (200).	6 0	17 0	
West Brompton, Fulham Road (303).		5 30	6 45		Hampstead, High St. (63)	5 30	17 0	
S.E.	Blackheath Village, The Avenue.	5 15	5 45		Kilburn, Swiss Cot., Swiss Terrace (2).	5 30	17 0	
	Camberwell, Camberwell New Road (297).	5 30	7 0		Kentish Town Rd. (176)	6 0	17 0	
					Kilburn, High Rd. (81).	5 30	17 0	
				St. John's Wood, Circus Road.	6 0	17 0		

† Including localities formerly in N.E. District.

‡ Should be posted in special box.

REGISTERED LETTERS— PROVINCIAL AND LONDON DISTRICT MAILS.

Latest Times for Posting Registered Letters for Inland Mails and Local Deliveries in London at all Post Offices in the London Head Districts. The Postage and Registration Fees, and, in certain cases, a Late Fee (*see last column*), must be prepaid by Stamps affixed to the Letters.

MAIL.	At King Edward Street.	At Gracechurch Street, Lombard Street, Threadneedle Street, and Throgmorton Avenue Offices.	At Eastcheap, Fenchurch St., Fleet Street, Leadenhall Street, Ludgate Circus, and 47, Cannon St. Offices.	Aldermanbury, Barbican, Billgate, 101, Cannon St., Finsbury Pavement, Finsbury Sq. (20, City Rd.), Fore St., Gt. Tower Street, Gresham Ho. (Bishopsgate St.), Hatton Garden, Lothbury, Queen Victoria St. (12½a), Smithfield Market, Wormwood St.	At Head District Offices, Bedford Street, Charing Cross and Spring Street Offices.	At all other Offices in E.C., and Head Districts.	Euston Square Station Post Office for Irish and Scotch Night Mails.	Amount of Late Fee, if any, in addition to the Ordinary Postage and Registration Charges.
	p.m.	p.m.	p.m.	p.m.	p.m.	p.m.	p.m.	
Night Mails	5 30	5 30	5 30	5 30	5 30	5 30†	5 30	—
	6 0	6 0	6 0	6 0	6 0	— ††	6 0	2d.
	6 30	6 30	—	—	6 30	—	6 30	4d.
	7 0	6 55	—	—	—	—	7 0	6d.
	7 30	—	—	—	—	—	† 15	1s.
Late Night Mails	7 30	7 0	7 0	7 0	7 0	6 45	—	—
Do. do.	8 0	—	—	—	—	—	—	2d.
Midnight Mails	10 0	7 45	7 45	7 45	* 8 0	7 45	—	—
Early Morning Mails and Day Mail to Scotland ..	10 0	† 7 45	† 7 45	7 45	* 10 0	† 7 45	—	—
Day Mail to Ireland and North Wales	a.m. 7 15	† 7 45 previous day.	† 7 45 previous day.	7 45 previous day.	† 11 0 previous day.	† 7 45 previous day.	—	—
London District, for delivery the same night	p.m. 6 30	5 45	5 45	5 30	5 45	5 30	—	—
Do. Do. for first delivery next morning	10 0	† 7 45	† 7 45	7 45	† 11 0	† 7 45	—	—

* 7.45 p.m. at Charing Cross and Bedford Street.

† 8.0 p.m. at N.W. District Office, Eversholt Street, and 7.45 p.m. at Charing Cross and Bedford Street.

‡ 9.45 p.m. at Throgmorton Avenue (ex. Sat.), Fleet Street and Ludgate Circus.

§ 9.45 p.m. at Throgmorton Avenue (ex. Sat.); 12.45 a.m. Mondays, 2.45 a.m. Tuesdays to Saturdays and 12.0 midnight on Saturdays (for Monday's Mails) at Fleet Street; and 11.45 p.m. Monday to Friday and 10.0 p.m. on Saturdays (for Monday's Mails) at Ludgate Circus.

¶ 8.45 p.m. at 21, Regent Street, 57, Camden Road, Euston Square Station, 45, Upper Baker Street and Highbury nr. Station.

For all other Day Mails to the Provinces, and for all other London District Deliveries, registered letters should be posted half-an-hour before the latest time for posting ordinary letters.

‡ Registered Letters can be handed to an Officer at the Euston Station Late Fee Letter Box between 8.20 and 8.27 p.m.

†† House of Commons 7.0 p.m. without extra fee, and 7.15 p.m. with extra 2d. stamp. For places served by L. & N.W. Railway (including Ireland and Scotland) 7.50 p.m. with extra 2d. stamp.

** The latest time of posting on Saturday at some of the City Offices is earlier than on other days.

PROVINCIAL MAILS.

SPECIAL POSTING ARRANGEMENTS ON WEEK DAYS AT LONDON RAILWAY TERMINI.

For Places served by the respective lines of Railway.

For posting arrangements on Sunday, see pages 610 and 611.

A Late Fee of 1d. must be prepaid on all Correspondence posted under these Arrangements.

RAILWAY STATION.	Line of Railway, &c.	Time of Departure of Train.	In Station Late Fee Letter Box.	In Box affixed to Sorting Carriage or Barrier of Platform.
Cannon Street ..	South Eastern and Chatham	p.m. 10 0 a.m. 5 5	p.m. 8 0-9 45	p.m. 9 45-9 57 a.m. 4 25-5 5
Liverpool Street..	Great Eastern (Ipswich Line)..	p.m. 8 54 a.m. 10 7	6 0-8 30 8 0-9 50	p.m. 8 30-8 54 9 50-10 7
" "	Great " Eastern (Cambridge Line).	a.m. 5 5 p.m. 7 15	— —	a.m. 4 50-5 5 p.m. 7 5-7 15
King's Cross ..	Great Northern	a.m. 5 5 p.m. 7 15	— —	a.m. 4 50-5 5 p.m. 7 5-7 15
" "	" "	a.m. 1 30 p.m. 8 45	— —	a.m. 1 15-1 30 p.m. 8 35-8 45
St. Pancras ..	Midland "	a.m. 8 40 p.m. 5 0	6 0-8 35 6 0-8 37	a.m. 8 37-8 40 p.m. 4 50-5 0
Euston	North Western	a.m. 7 10 p.m. 8 30	mid. a.m. 12 0-7 0 12 0-8 20	7 0-7 10 8 20-8 30
"	North Western and Ireland ..	p.m. 1 30	— —	p.m. 1 15-1 30
"	" " " "	a.m. 8 30	p.m. 6 0-8 27	— —
"	North Western (Scotland and North of Ireland).	a.m. 8 45	6 0-8 27	8 27-8 45
"	North Western (Irish Night Mail).	a.m. 10 0	8 45-9 40	9 40-10 0
Paddington ..	Great Western	a.m. 5 30 p.m. 9 5	mid. a.m. 12 0-5 25 p.m. 6 0-8 55	a.m. 5 25-5 30 p.m. 8 55-9 5
"	" "	a.m. 5 50 p.m. 9 50	— —	a.m. 4 45-5 50 p.m. 9 45-9 50
Waterloo	South Western	a.m. 5 50 p.m. 9 50	— —	a.m. 4 45-5 50 p.m. 9 45-9 50
"	" " " "	a.m. 5 50 p.m. 9 50	8 0-9 45	9 45-9 50

A list of the places served by the respective Travelling Post Offices is attached to the posting boxes at the several Railway Stations.

Registered Letters can be received in the Sorting Carriages at the Railway Stations up to the same times as ordinary letters on payment of a Late Fee of One Shilling in addition to the Registration Fee and Postage.

† Registered Letters cannot be received in the Sorting Carriages of this train, but they can be posted at the Euston Square Station Post Office up to 8.15 p.m., or they can be handed to an officer at the Station Late Fee Letter Box between 8.20 and 8.27 p.m.

U

PROVINCIAL MAILS.

POSTING IN LONDON FOR SUNDAY NIGHT MAILS.

(L.) At Post Offices.

The usual Night Mails (with the exception of those for the Channel Islands) are despatched from London on Sunday, and correspondence falling into the last collection on Saturday night from all Post Offices, Pillar Boxes, and Wall Boxes is in time for them.

There is no general collection of correspondence for these Mails on Sunday, but letters, post-cards, and newspapers bearing in addition to the postage an extra fee of $\frac{1}{2}$ d. and posted in the special boxes provided for the purpose at the Post Offices named below, between the times stated, are forwarded to destination by the Mail Trains leaving London on Sunday evening. Correspondence can also be registered at the counters of the offices named (except those marked †) up to five minutes of the latest time of posting shown below on payment of the usual registration fee in addition to the ordinary postage and the extra fee of $\frac{1}{2}$ d. as above.

District.	POST OFFICES.	Special Boxes open.			
		Saturday.		Sunday.	
				a.m.	p.m.
E.C.	General Post Office (King Edward Street)*	11 0-12 0	0 (mid.)	Mid. Sat.	6 0
	General Post Office (Mount Pleasant)†	11 15-12 0	0 (mid.)	Mid. Sat.	6 0
W.C.	Western Central District Office (New Oxford Street)	10 25-11 0		8 30	6 0
	West Strand Telegraph Office (opposite Charing Cross Station)	9 0-12 0	0 (mid.)	Mid. Sat.	6 0
W.	Western District Office (Wimpole St.)	10 25-11 0		8 30-6 0	0
	Paddington, Spring Street	—		8 30-6 0	0
	Ealing (Uxbridge Road)	10 10-12 0	0 (mid.)	Mid. Sat.	5 20
	Hammersmith Broadway	10 15-11 0		8 30-5 0	
	Kensington, Young Street	9 0-11 0		8 30 5 30	
	Notting Hill, Archer Street	9 0-11 0		8 30 5 30	
S.W.	South-Western District Office (9, Howick Place, Victoria Street)	10 25-11 0		8 30-6 0	0
	Battersea (202, Lavender Hill)	9 40-12 0	0 (mid.)	Mid. Sat.	5 30
	Brixton (10, Acre Lane)†	9 0 12 0	0 (mid.)	Mid. Sat.	5 20
	Ghelsea, King's Road (232)†	9 0 12 0	0 (mid.)	Mid. Sat.	5 30
	Clapham Common	9 0-11 0		8 30-5 15	
	Fulham Road, No. 256	9 0-11 0		8 30-5 30	
	Putney (Near Railway Station)	9 0-12 0	0 (mid.)	Mid. Sat.	5 25
	South Kensington (Exhibition Road)	9 30-11 0		8 30-5 30	
	Wimbledon, Compton Road	8 30-12 0	0 (mid.)	Mid. Sat.	5 15
S.E.	South-Eastern District Office (239, Borough High Street)	10 30-11 0		8 30-6 0	
	Blackheath Village	—		8 30-5 25	
	Camberwell Green	9 10-11 0		8 30-5 30	
	Greenwich (17, Nelson Street)	9 0-11 0		8 30-5 40	
	Norwood (35, Westow Street)	—		8 30-4 55	
	Woolwich, Thomas Street	10 0-12 0	0 (mid.)	Mid. Sat.	5 45
E.†	Eastern District Office (208, Whitechapel Road)	10 30-11 0		8 30-6 0	
	Bow (near the Church)†	9 0-12 0	0 (mid.)	Mid. Sat.	5 15
	Kingland (15, High Street)	8 50-11 0		8 30-5 15	
	Poplar, East India Dock Road (167)	9 0-10 0		8 30-5 15	
	Stratford (413, High Street, near Town Hall)	9 0-11 0		8 30-5 0	
N.	Northern District Office (116, Upper St.)	10 30-11 0		8 30-6 0	
	Holloway (91, Parkhurst Road)	9 0-11 0		8 30-5 30	
N.W.	Camden Road, No. 87†	8 0-12 0	0 (mid.)	Mid. Sat.	5 40
	Euston Square Station)	9 0-11 0		8 30-6 0	
	Hampstead Green (200, Haverstock Hill)	9 0-11 0		8 30-5 30	
	Kilburn (81, High Road)	9 0-10 0		8 30-5 25	
	St. John's Wood (Circus Road)	9 0-11 0		8 30-5 20	

* Letters to be registered must be handed in at the counter of the Telegraph Office in Roman Bath Street.

† Registered letters for the North Western line will be accepted up to 8.15 p.m. on payment of extra fee.

‡ Including localities formerly in N.E. District.

PROVINCIAL MAILS.

POSTING IN LONDON FOR SUNDAY NIGHT MAILS.

(II.) At Railway Stations.

A collection of letters, post-cards, and newspapers for all parts of the United Kingdom (except the Channel Islands), bearing an extra fee of $\frac{1}{2}$ d., is made at 8.0 p.m. on Sundays from the **Special Boxes** at the undermentioned Railway Stations.

These boxes are also available between 8.0 p.m. and the hours shown below for posting letters, post-cards, and newspapers for places served by the particular line of Railway intended for despatch by the Sunday Night Mails. Such correspondence must bear, in addition to the ordinary postage, the requisite late fee, as shown below.

Letters for registration may be handed in to the Sorting Carriage Officers between the times stated in the Table.

RAILWAY STATIONS.	ORDINARY CORRESPONDENCE. (Late Fee $\frac{1}{2}$ d.)		REGISTERED CORRESPONDENCE. (Late Fee 1/-)	
	In Station Late Fee Letter Box.	In Box affixed to Sorting Carriage or Barrier of Platform.	Will be accepted by Sorting Carriage Officers between	
	p.m.	p.m.	p.m.	p.m.
Cannon Street	9 15	9 15-9 23	9 0 & 9 23	
Charing Cross	8 50	—	—	
Liverpool Street (Ipswich Line)	8 30	8 30-3 43	8 30 & 8 43	
Do. (Cambridge Line)	8 50	8 50-9 10	8 50 & 9 10	
King's Cross	8 35	8 35-8 45	8 15 & 8 45	
St. Pancras	8 37	8 37-8 40	8 37 & 8 40	
Euston	8 27	—	—	.
Do. (North of Ireland)	8 27	8 27-8 45	8 27 & 8 45	
Do. (Ireland generally)	8 27	8 27-8 45	8 27 & 8 45	
Do. (Supplementary Night Mail)	9 40	9 40-10 0	9 30 & 10 0	
Paddington	8 55	8 55-9 5	8 55 & 9 5	
Holborn Viaduct	No Collection after 8 0 p.m.		—	
Victoria S.E. & C. Ry.	No Collection after 8 0 p.m.		—	
Waterloo	9 10	9 10-9 15	9 10 & 9 15	

* Registered Letters cannot be received in the Sorting Carriages of this train, but they can be posted at the Euston Square Station Post Office up to 8.15 p.m., or they can be handed to an officer at the Station Late Fee Letter Box between 8.20 and 8.27 p.m.

A List of the places served by the respective Travelling Post Offices is attached to the posting boxes at the several Railway Stations.

MONEY ORDER, SAVINGS BANK AND TELEGRAPH OFFICES IN THE LONDON DISTRICTS.

Money Order, Savings Bank, Annuity, and Insurance business is transacted at all Offices in this List.

At Offices marked T telegrams are forwarded and delivered. Express Delivery business is transacted, and Telegraph Money Orders are issued and paid.

At Offices marked t telegrams are accepted from the public but there is no delivery of telegrams, and Telegraph Money Orders are issued but not paid.

Offices marked T are Telephone Call Offices.

Offices marked T T are Express Delivery Offices, connected with the London Telephone system for Express services, that is to say, a telephone message may be delivered as an express letter, or ordinary letter, or an Express Messenger obtained (see page 111). The telephone number of such Offices is shown in the fifth column.

Exceptional cases to which the preceding remarks do not fully apply are specially indicated by footnotes in the following pages.

The numbers in the first column are intended to be used in connection with the List of Streets in the London Districts, as explained on page 636.

The usual hours of business for Telegraph and Express Delivery business are from 8.0 a.m. to 8.0 p.m. For offices open earlier or later the exceptional hours are indicated in column 4 of the list. Express Delivery business, except the delivery of Telephone Express Letters, is not transacted on Sundays.

The words in *italics* in the following pages are not required in addressing Telegraph Money Orders.

No.	Name of Office. (The words in <i>italics> are not required in addressing Telegraph Money Orders.)</i>	Postal District.	Character of Office and Exceptional Hours. (For explanation of Symbols, see p. 612.)	Telephone number of Telephone Express Delivery Offices.	Time of Early Closing.
1	Abbey Road, Blenheim Terrace	N.W.	☉ t	—	Thurs., 1.0 p.m.
2	Abbey Wood	S.E.	☉ T	Woolwich 378	Thurs., 1.0 p.m.
3	Acton, Bollo Bridge Road (128)	W.	☉ t	—	Wed., 1.0 p.m.
4	Acton, Churchfield Road (14)	W.	☉ t	—	Wed., 1.0 p.m.
5	Acton, <i>King Street, BO</i>	W.	☉ T	{ Chiswick 1482 } { Chiswick 847 }	—
6	Acton, near Great Western Railway Station, Station Parade (2)	W.	☉ t	—	Wed., 1.0 p.m.
7	Acton, The Vale (119)	N.W.	☉ t	—	Thurs., 1.0 p.m.
9	Albany Street (115)	N.W.	☉ t	—	Thurs., 6.0 p.m.
10	Albion Street (24)	E.C.	☉ t*	—	Thurs., 1.0 p.m.
11	*Aldermanbury (72), <i>BO</i>	E.C.	☉ T	—	Sat., 4.0 p.m.
12	Aldgate, <i>BO</i>	E.	☉ T	{ Avenue 5971 } { Central 3235 }	—
13	Amwell Street (49) Pentonville	E.C.	☉ T	—	Thurs., 1.0 p.m.
14	Amerley, near Railway Station	S.E.	☉ T	Sydenham 1579	—
15	Amerley, Croydon Road	S.E.	☉ t	—	Wed., 1.0 p.m.
15A	Amerley, Elmers End Road	S.E.	☉ t	—	Wed., 1.0 p.m.
16	Amerley Road, near Crystal Palace	E.	☉ t	—	Wed., 5.0 p.m.
17	Arbour Square, Charles Street (127)	W.	☉ t	—	Thurs., 1.0 p.m.
19	Baker Street (69), <i>Portman Square, BO</i>	N.W.	☉ T	Mayfair 341	—
19A	Balham, Balham Hill (61), near Clapham Common	S.W.	—	—	Wed., 1.0 p.m.
20	Balham, Bedford Hill (84)	S.W.	—	—	Wed., 1.0 p.m.
21	Balham, Cavendish Rd. (273) nr. Hydethorpe Rd.	S.W.	☉ t	—	Wed., 1.0 p.m.
21A	Balham, Emmanuel Road (72)	S.W.	☉ t	—	Wed., 1.0 p.m.
22	Balham, Gosberton Road	S.W.	☉ t	—	Wed., 1.0 p.m.
23	Balham High Road (92A), <i>BO</i>	S.W.	☉ T	Battersea 1926	—
24	Balham High Road, near Marius Road	S.W.	☉ T	—	—
25	Balham, Nightingale Lane	S.W.	☉ T	—	Wed., 1.0 p.m.
—	Baltic, <i>BO</i>	E.C.	☉ T	Central 3080	Sat., 1.30 p.m.
27	Barbican (53), <i>BO</i>	E.C.	☉ T	—	Sat., 6.0 p.m.
28	Barnes, Church Road	S.W.	☉ T	Putney 548	Wed., 1.0 p.m.
29	Barnes, High Street	S.W.	☉ T	—	—
29	Barnes, White Hart Lane (See also Castelnau)	S.W.	☉ t	—	Wed., 1.0 p.m.
30A	Barnsbury Street (47) (See also Westbourne Rd. and Hemingford Rd.)	N.	—	—	Thurs., 1.0 p.m.
31	Battersea, Lavender Hill (202)	S.W.	☉ T	Battersea 1146	—
			8.0 a.m.—9.0 p.m. Sun. 8.30 to 10 a.m. and 5 to 6 p.m.		
31A	Battersea, Alfriston Road	S.W.	☉ t	—	Wed., 1.0 p.m.
32	Battersea, Falcon Road (103)	S.W.	☉ t	—	Wed., 1.0 p.m.
33	Battersea High Street (192)	S.W.	☉ t	—	Wed., 1.0 p.m.
34	Battersea, Lavender Hill (1)	S.W.	☉ t	—	Wed., 1.0 p.m.
35	Battersea, Lavender Hill (100)	S.W.	☉ t	—	Wed., 1.0 p.m.
35A	Battersea, Northcote Road (74)	S.W.	☉ t	—	Wed., 1.0 p.m.
35B	Battersea, Northcote Road (178)	S.W.	☉ t	—	Wed., 1.0 p.m.
36	Battersea, Plough Road	S.W.	☉ t	—	Wed., 1.0 p.m.
36A	Battersea, St. John's Road (1 to 9)	S.W.	☉ t	—	Wed., 1.0 p.m.
			9.0 a.m. to 8.0 p.m.		
37	Battersea, York Road (198)	S.W.	☉ t	—	—
38	Battersea Bridge Road (78)	S.W.	☉ t	—	Thurs., 1.0 p.m.
39	Battersea Park Road (30), near Station	S.W.	☉ T	Victoria 1284	—
40	Battersea Park Rd. (268), nr. Battersea Bridge Rd.	S.W.	☉ T	—	Wed., 1.0 p.m.
41	Battersea Park Road (329), near Henley Street. (See also Queen's Road, Wandsworth Road)	S.W.	☉ t	—	—
42	Battersea Rise (15), near Clapham Common	S.W.	—	—	Wed., 1.0 p.m.
43	Battersea Rise (121), near Wandsworth Common	S.W.	—	—	Wed., 2.0 p.m.
44	Battersea Square, High Street (27) (See also Shaftesbury Park Estate and St. John's Hill)	S.W.	☉ T	Battersea 2287	—
45	Baywater, Queen's Road (11) (See also Albion Street, Cleveland Gardens, Craven Road, Porchester Road, Lancaster Street, Leinster Terrace, Princes Square, and Westbourne Grove.)	W.	☉ t	—	Sat., 1.0 p.m.
46	Beckton, North Woolwich	E.	—	—	Thurs., 1.0 p.m.
47	Bedford Street, Strand, <i>BO</i> Belgravia (see Chapel St., Ebury St., Elizabeth St., Lower Grosvenor Place, and Pont St.)	W.C.	☉ t	—	—
48	Bemerton Street	N.	—	—	Thurs., 1.0 p.m.
49	Bermondsey, Jamaica Road (92)	N.E.	☉ t	—	Thurs., 1.0 p.m.
50	Bermondsey, Jamaica Road (233) (See also Grange Road and Southwark Park Road.)	S.E.	☉ t	—	Thurs., 1.0 p.m.

* Although not a delivery Office for Telegrams, this Office delivers and pays Telegraph Money Orders, and transacts Express Delivery business.

† Express Delivery business also transacted. This office is open between 7.0 and 8.0 a.m. for the distribution of correspondence for the renters of private boxes, but for no other business.

‡ Not a Money Order Office.

§ Telegraph delivery confined to premises.

For Railway Station Telegraph Offices open at other than the usual hours, see p. 634.

No.	Name of Office. (The words in <i>italics</i> are not required in addressing Telegraph Money Orders.)	Postal District.	Character of Office and Exceptional Hours. (For explanation of Symbols, see p. 612.)	Telephone number of Telephone Express Delivery Offices.	Time of Early Closing.
53	Bermundsey Street (104)	S.E.	☉ T	Central 11857	—
54	Berners Street	W.	☉	—	Sat. 1.0 p.m.
56	Bethnal Green, Bishop's Road	E.	☉	—	Thurs. 1.0 p.m.
57	Bethnal Green, <i>Cambridge Road (177)</i> (near <i>Bethnal Green Museum</i>)	E.	T	—	—
58	Bethnal Green, Green Street	E.	—	—	Thurs. 1.0 p.m.
59	Bethnal Green, Old Ford Road (174)	E.	—	—	Thurs. 1.0 p.m.
60	Bethnal Green Road (173), <i>BO</i> (See also Cambridge Heath, Globe Road, Hackney Road and Kingsland Road.)	E.	☉ T	Central 1399	—
61	Bethnal Green Road (408)	E.	☉ T	—	Mon. 1.0 p.m.
62	Billinggate, <i>BO</i>	E.C.	6.0 a.m.—8.0 p.m.	Avenue 5399 } Central 3313 }	Sat. 6 p.m.
63	Bishop's Road (6), Paddington	W.	☉	—	Sat. 1.0 p.m.
65	Bishopsgate (157)	E.C.	☉	—	Sat. 4.0 p.m.
66	Blackfriars Road (165)	S.E.	☉	—	Sat. 1.0 p.m.
67	Blackfriars Road (225)	S.E.	☉ T	Central 11338	—
67A	Blackheath, Delacourt Road	S.E.	☉	—	Thurs. 1.0 p.m.
68	Blackheath, Grotes Place	S.E.	☉	—	Thurs. 1.0 p.m.
69	Blackheath Hill, Greenwich	S.E.	☉	—	Thurs. 1.0 p.m.
70	Blackheath Village, <i>BO</i> (See also Westcombe Park.)	S.E.	☉ T 8.0 a.m.—8.0 p.m. Sun., 8.30 a.m.—8.0 p.m.	Lee Green 50	—
71	Blackheath, Westcombe Hill (152)	S.E.	T	—	—
72	Bloomsbury, see Great Russell Street.	—	—	—	—
72	Borough High St. (102), near <i>London Bridge, BO</i>	S.E.	☉ T	Central 3253	—
73	Borough High Street (238), see South Eastern District Office.	—	—	—	—
73	Bow, near the Church	E.	☉ T	East 4913	—
74	Bow, Addington Road (2)	E.	8.0 a.m.—8.0 p.m.	—	Thurs. 1.0 p.m.
74A	Bow, Bow Common Lane	E.	☉	—	—
75	Bow, Burdett Road	E.	☉ T	—	—
76	Bow, Devons Road (112), near Bow Road	E.	☉	—	Thurs. 1.0 p.m.
77	Bow, Devons Road (214), near Bow Common Lane	E.	☉	—	Thurs. 1.0 p.m.
78	Bow, Grove Road	E.	☉	—	Thurs. 1.0 p.m.
78A	Bow, Mile End Rd. (388), opposite Burdett Road	E.	☉	—	Thurs. 1.0 p.m.
79	Bow, Mile End Rd. (646), opposite Trocadero Sq.	E.	t	—	Thurs. 1.0 p.m.
80	Bow, Moatyn Road	E.	☉	—	Thurs. 1.0 p.m.
81	Bow, Old Ford Road (446)	E.	☉	—	Thurs. 1.0 p.m.
82	Bow, Old Ford Road (698), near Atley Road	E.	☉	—	Thurs. 1.0 p.m.
83	Bow, Roman Road (53), near <i>Kenilworth Road</i>	E.	T	—	—
84	Bow, Roman Road (930), corner of Usher Road	E.	t	—	Thurs. 1.0 p.m.
85	Bow, St. Paul's Road (See also Coborn Road.)	E.	t	—	Thurs. 1.0 p.m.
86	Brick Lane, Spitalfields	E.	☉ T	—	Thurs. 1.0 p.m.
86A	Brixton, Acre Lane (10), near <i>Brixton Hill, BO</i>	S.W.	☉ T 8.0 a.m.—9.0 p.m.	Frixton 69 } Brixton 1505 }	—
87	Brixton, Acre Lane (180), opposite Branksome Road	S.W.	☉	—	Wed. 1.0 p.m.
87A	Brixton, Atlantic Road	S.W.	☉	—	Wed. 1.0 p.m.
88	Brixton, Cornwall Road, near Lyham Road	S.W.	☉	—	Wed. 1.0 p.m.
89	Brixton, Elm Park	S.W.	☉	—	Wed. 1.0 p.m.
90	Brixton, Streatham Place	S.W.	☉ T	Central 10151	—
91	Brixton, Upper Tulse Hill (76)	S.W.	☉	—	Wed. 1.0 p.m.
92	Brixton Hill (98), near St. Saviour's Road	S.W.	☉ t	—	Wed. 1.0 p.m.
93	Brixton Hill (226), near New Park Road (See also Streatham Hill and Tulse Hill.)	S.W.	—	—	Wed. 1.0 p.m.
94	Brixton Road (90), near Kennington Church	S.W.	t	—	Wed. 1.0 p.m.
95	Brixton Road (193), near Cowley Road	S.W.	☉	—	Wed. 1.0 p.m.
96	Brixton Road (507), near <i>Aspell Road</i>	S.W.	T	—	Wed. 8.0 p.m.
97	Brixton Road (418), near Railway Station	S.W.	☉	—	Wed. 1.0 p.m.
98	Brockley, Crofton Park	S.E.	☉	—	Thurs. 1.0 p.m.
99	Brockley Road (98), near Ashby Road	S.E.	☉	—	Thurs. 1.0 p.m.
100	Brockley Road (185), near <i>Brockley Station</i>	S.E.	T	—	—
101	Brockley Road (354), opposite Breakspears Road	S.E.	☉	—	Thurs. 1.0 p.m.
101A	Brockley, St. Amaph Road	S.E.	☉	—	Thurs. 1.0 p.m.
102	Brockley, St. Johns, near Lewisham Road Station	S.E.	t	—	Thurs. 1.0 p.m.
—	Brompton Road (87 to 136)	S.W.	☉ T 8.0 a.m.—6.0 p.m.	—	Sat. 1.0 p.m.
103	Brompton Road (124) (See also Earl's Court, Fulham Road, Glodhew Terrace, Richmond Road.)	S.W.	t	—	—
104	Brompton Road	S.W.	☉ T 8.0 a.m.—9.0 p.m.	Hampstead 1454	—

† Telegraph delivery confined to premises.

* Express delivery business also transacted.

For Railway Station Telegraph Offices open at other than the usual hours, see p. 634.

No.	Name of Office: (The words in italics are not required in addressing Telegraph Money Orders.)	Postal District.	Character of Office and Exceptional Hours. (For explanation of Symbols, see p. 612.)	Telephone number of Telephone Express Delivery Offices.	Time of Early Closing.
106	Buckingham Gate	S.W.	U t	—	Sat., 1.0 p.m.
107	Burnt Ash Road, near Station	S.E.	U t	—	Thurs., 1.0 p.m.
109	Caledonian Road (202), near Copenhagen Street	N.	U	—	Thurs., 1.0 p.m.
110	Caledonian Road (273), ne 1 Storey Street	N.	U	—	Thurs., 1.0 p.m.
111	Caledonian Road (383)	N.	U	—	Thurs., 1.0 p.m.
112	Caledonian Road (480), near Stock Orchard Street (See also Bemerton Street; and King's Cross, 5, Caledonian Road.)	N.	—	—	Thurs., 1.0 p.m.
113	Camberwell, Albany Road (105), near Old Kent Road	S.E.	—	—	Thurs., 1.0 p.m.
114	Camberwell, Albany Road (335)	S.E.	—	—	Thurs., 1.0 p.m.
115	Camberwell, Beresford Street	S.E.	—	—	Thurs., 1.0 p.m.
116	Camberwell, Church Street	S.E.	—	—	Thurs., 1.0 p.m.
117	Camberwell, Coldharbour Lane (182)	S.E.	U t	—	Thurs., 1.0 p.m.
118	Camberwell, Grove Lane	S.E.	t	—	Thurs., 1.0 p.m.
119	Camberwell, Peckham Road	S.E.	t	—	Thurs., 1.0 p.m.
120	Camberwell, Southampton Street	S.E.	U t	—	Thurs., 1.0 p.m.
121	Camberwell Green, <i>BO</i> , Camberwell Road (201)	S.E.	U T	Central 11878	Thurs., 1.0 p.m.
			8.0 a.m.—11.0 p.m. Sun.		
			8.30 a.m.—10.0 p.m.		
122	Camberwell New Road (163), near Warham Street	S.E.	—	—	Thurs., 1.0 p.m.
123	Camberwell Road (197)	S.E.	U	—	Thurs., 1.0 p.m.
124	Camberwell, Station Road (See also Denmark Hill.)	S.E.	U	—	Thurs., 1.0 p.m.
125	Cambridge Heath	E.	—	—	Wed., 1.0 p.m.
125A	Cambridge Road (169)	E.	—	—	Thurs., 1.0 p.m.
126	Cambridge Street, Pimlico	S.W.	U t	—	Thurs., 1.0 p.m.
127	Camden Road (57), <i>BO</i>	N.W.	U t	Hamstead 1445	—
			8.0 a.m.—9.0 p.m.		
	Camden Town, see North Western District Office, Eversholt Street.				
128	Camden Town, High Street (See also Princess Road, Park Street, Regent's Park Road, and St. Paul's Road.)	N.W.	U t	—	Thurs., 2.0 p.m.
129	Canning Town, Barking Road (52), near Hermit Road	E.	U T	East 3148	—
130	Canning Town, Bidder Street (120)	E.	—	—	Thurs., 1.0 p.m.
131	Canning Town, Malmesbury Road	E.	—	—	Thurs., 1.0 p.m.
132	Canning Town, Roscoe Street (35)	E.	—	—	Thurs., 1.0 p.m.
133	Canning Town, Victoria Dock Road (14)	E.	U t	—	Thurs., 1.0 p.m.
134	Cannon Street (47), <i>BO</i>	E.C.	U t	—	Sat., 4.0 p.m.
135	Cannon Street (101) <i>BO</i>	E.C.	U t	Bank 210	Sat., 6.0 p.m.
136	Cannon Street Road	E.	U t	—	Sat., 1.0 p.m.
137	Canonbury Lane (25)	N.	—	—	Thurs., 1.0 p.m.
137A	Canonbury, St. Paul's Road (218)	N.	—	—	Thurs., 1.0 p.m.
138	Castelnau (107), Barnes	S.W.	U T	Putney 621	—
138A	Catford, Ardgowan Road	S.E.	—	—	Thurs., 1.0 p.m.
139	Catford, Blythe Hill	S.E.	—	—	Wed., 1.0 p.m.
140	Catford, Bromley Road	S.E.	—	—	Thurs., 1.0 p.m.
141	Catford, Brownhill Road	S.E.	U t	—	Thurs., 1.0 p.m.
142	Catford, near George Lane	S.E.	—	—	Thurs., 1.0 p.m.
143	Catford, Rushey Green	S.E.	U T	Lee Green 1564	—
143A	Catford, Sandhurst Road	S.E.	—	—	Thurs., 1.0 p.m.
144	Catford, Southend	S.E.	—	—	Wed., 1.0 p.m.
145	Catford Hill (See also Perry Hill.)	S.E.	—	—	Wed., 1.0 p.m.
	Central Telegraph Office (Roman Bath Street, Newgate Street)	E.C.	U T	{ (Ask for "Telegrams") }	—
	Chick Fenn Road (75) (See also Hamstead Green, Mansfield Road, Queen's Crescent, and Steele's Road.)	N.W.	U t	—	Wed., 1.0 p.m.
147	Chancery Lane, <i>BO</i>	W.C.	U t	—	Sat., 4.0 p.m.
148	Chapel Street, Belgrave Square	S.W.	U t	—	—
149	Charing Cross, <i>BO</i>	W.C.	U t	—	—
150	Charles Street, Haymarket, <i>BO</i>	S.W.	U T	{ Regent 1544 } { Central 3259 }	—
150A	Charlton, <i>BO</i>	S.E.	U T	Woolwich 594	—
150B	Charlton, Eastcombe Estate	S.E.	—	—	Thurs., 1.0 p.m.
150C	Charlton, Old Charlton	S.E.	U t	—	Thurs., 1.0 p.m.
150E	Charlton, Woolwich Road (242)	S.E.	U t	—	Thurs., 1.0 p.m.
150F	Charlton, Woolwich Road (815)	S.E.	U t	—	Thurs., 1.0 p.m.
151	Charlwood Street (82)	S.W.	U t	—	Thurs., 1.0 p.m.

* Although not a delivery Office for Telegrams, this Office delivers and pays Telegraph Money Orders, and transmits Express Delivery business.
 † Not a Money Order Office.
 ‡ Although not a Telegraph Office, this Office issues, pays, and delivers Telegraph Money Orders and transmits Express Delivery business.
 § Closed at 1.0 p.m. on Thursdays except for Telegraph business.

For Railway Station Telegraph Offices open at other than the usual hours, see p. 634.

No.	Name of Office. (The words in <i>italics></i> are not required when addressing Telegraph Money Orders.)	Postal District.	Character of Office and Exceptional Hours. (For explanation of Symbols, see p. 612.)	Telephone number of Telephone Express Delivery Offices.	Time of Early Closing.
152	Chasegate, Southgate	N.	☉	—	Thurs., 1.0 p.m.
152A	Chelsea Barracks	S.W.	☉ Mon. Tues. & Wed. 10 a.m.—6 p.m. Thurs. & Fri. 10 a.m.—8 p.m. Sat. 10 a.m.—2 p.m.	—	—
152B	Chelsea, Cale Street	S.W.	☉	—	Thurs., 1.0 p.m.
153	Chelsea, Cheyne Walk (77), corner of Danvers St.	S.W.	☉	—	Thurs., 1.0 p.m.
153A	Chelsea, King's Road (122), <i>BO</i>	S.W.	☉ T	Western 3731	—
154	Chelsea, Royal Hospital Road (See also Brompton Rd., Fulham Rd., King's Rd., Sloane St., Sloane Sq., King's Rd. (9), Rawlings St., and Walton St.)	S.W.	☉ t	—	Thurs., 1.0 p.m.
158	Chingford, Hale End	E.	☉ T	Chingford 122	—
158A	Chingford, South Chingford	E.	☉	Chingford 117	Thurs., 1.0 p.m.
159	Chingford, Station Road	E.	☉ t	—	—
160	Chiswick, Acton Green, Acton Lane (197)	W.	☉	—	—
161	Chiswick, Bedford Park, Turnham Green Ter. (46)	W.	☉ t	—	Thurs., 1.0 p.m.
162	Chiswick, Church Street (81)	W.	☉	—	Thurs., 1.0 p.m.
163	Chiswick, Devonshire Road (46)	W.	☉	—	Thurs., 1.0 p.m.
164	Chiswick, Southfield Road (7)	W.	☉	—	Wed., 1.0 p.m.
164A	Chiswick, Strand on the Green, Western Gardens (56)	W.	☉	—	Thurs., 1.0 p.m.
165	Chiswick, Sutton Lane (33)	W.	☉ t	—	Thurs., 1.0 p.m.
165A	Chiswick, Grove Park, The Parade (1)	W.	☉ t	—	Thurs., 1.0 p.m.
167	Chiswick, High Road (88)	W.	☉	—	Thurs., 1.0 p.m.
168	Chiswick, High Road (257), <i>BO</i>	W.	☉ T 8.0 a.m.—2.0 p.m. Sun. 8.30—10.0 a.m. and 5.0—6.0 p.m.	Chiswick 1457	—
169	Chiswick High Road (400)	W.	☉	—	Thurs., 1.0 p.m.
170	Chiswick High Road (391), nr. Gunnersbury Station	W.	☉	—	Thurs., 1.0 p.m.
171	Chiswick High Road (575)	W.	☉ T	Chiswick 1450	—
173	Churton Street (22), <i>Pimlico, BO</i>	S.W.	☉ T	Victoria 817 Victoria 3473	—
175A	City Road (130)	E.C.	☉	—	Sat., 1.0 p.m.
176	City Road (215)	E.C.	☉	—	Thurs., 1.0 p.m.
177	Clapham, Abbeville Road	S.W.	☉ t	—	Wed., 1.0 p.m.
178	Clapham, Ferndale Road	S.W.	☉	—	Wed., 1.0 p.m.
179	Clapham, Larkhall Lane (111)	S.W.	☉	—	Wed., 1.0 p.m.
180	Clapham Common, <i>BO</i>	S.W.	☉ T 8.0 a.m.—11.0 p.m. Sun. 8.30 a.m.—10.0 p.m.	Battersea 207	—
181	Clapham Old Town	S.W.	—	—	Wed., 1.0 p.m.
182	Clapham Park Road (156)	S.W.	☉	—	Wed., 1.0 p.m.
183	Clapham Rise, High Street (8)	S.W.	☉ t	—	Wed., 1.0 p.m.
184	Clapham Road (36), near Kennington Church	S.W.	☉	—	Wed., 1.0 p.m.
185	Clapham Road (154), opposite Holland Street	S.W.	☉	—	Thurs., 1.0 p.m.
186	Clapham Road (225), near "The Beech" (See also South Lambeth, South Lambeth Rd.)	S.W.	☉ T	Brixton 2031	Wed., 5.0 p.m.
187	Clapton, Chatsworth Road	E.	☉	—	Thurs., 1.0 p.m.
187A	Clapton, London Road	E.	☉	—	Thurs., 1.0 p.m.
188	Clapton, Powerscroft Road	E.	☉	—	Thurs., 1.0 p.m.
189	Clapton, Rushmore Road	E.	☉	—	Thurs., 1.0 p.m.
189A	Clapton Common, corner of Oldhill Street	E.	☉	—	Thurs., 1.0 p.m.
190	Clarendon Road (138), Notting Hill	W.	☉	—	Thurs., 1.0 p.m.
191	Clarkwell Green (41)	E.C.	☉ t	—	Sat., 1.0 p.m.
192	Cleveland Gardens, Leinster Place (1), Baywater	E.	☉	—	Thurs., 1.0 p.m.
194	Coborn Road, Bow	E.	☉	—	Thurs., 1.0 p.m.
196	Commercial Road East (183)	E.	☉ t	—	Thurs., 1.0 p.m.
197	Commercial Road East (430)	E.	☉	—	Thurs., 1.0 p.m.
198A	Copenhagen Street (1), Islington	N.	☉	—	Thurs., 1.0 p.m.
199	Cornwall Road (81), Westbourne Park	W.	☉	—	Thurs., 1.0 p.m.
200	Cottenham Park, Wimbledon	S.W.	☉ T	Wimbledon 420	—
202	Craven Road (46), Baywater	W.	☉	—	Thurs., 1.0 p.m.
203	Crawford Street (35), Marylebone	W.	☉	—	Thurs., 1.0 p.m.
203A	Cricklewood, Charter Road (373)	N.W.	☉	—	Thurs., 1.0 p.m.
203B	Cricklewood, Child's Hill, near <i>The Castle Hotel</i>	N.W.	☉ T	Hampstead 1456	—
204	Cricklewood Lane (156)	N.W.	☉	—	Thurs., 1.0 p.m.
205	Cricklewood Broadway (90), nr. Walm Lane	N.W.	☉ t	—	Thurs., 1.0 p.m.
205A	Cricklewood, Walm Lane, near Willesden Green Station	N.W.	☉ t	—	Thurs., 1.0 p.m.

For Railway Station Telegraph Offices open at other than the usual hours, see p. 634.

No.	Name of Office. (The words in <i>italics> are not required in addressing Telegraph Money Orders.</i>	Postal District	Character of Office and Exceptional Hours. (For explanation of Symbols, see p. 612.)	Telephone number of Telephone Express Delivery Offices.	Time of Early Closing.
206	Cricklewood Broadway (17), near <i>Chichele Road</i>	N.W.	T T 8.0 a.m.—9.0 p.m.	{ Hampstead 1442 Hampstead 1589 }	—
206A	Cricklewood, Temple Road	N.W.	T T	—	Thurs., 1.0 p.m.
207	Crouch End, <i>Broadway</i>	N.	T T 8.0 a.m.—10.0 p.m.	Hornsey 2321	—
208	Crouch End, Park Road	N.	T T	—	Thurs., 1.0 p.m.
209	Crouch Hill	N.	T T	Hornsey 2338	—
210	Crowndale Road (7)	N.W.	T T	—	Thurs., 1.0 p.m.
211	Crystal Palace, <i>Western Entrance, BO</i>	S.E.	T T	Sydenham 56.	—
214	Custom House Station, <i>Victoria Docks</i> (See also <i>Victoria Docks</i> .)	E.	T T	—	—
215	Dalston, Greenwood Road	E.	—	—	Thurs., 1.0 p.m.
216	Dalston, Lansdowne Road	E.	—	—	Thurs., 1.0 p.m.
217	Dalston, Haggerston Road	E.	—	—	Thurs., 1.0 p.m.
218	Dalston, Queen's Road (297), near Dalston Lane	E.	—	—	Thurs., 1.0 p.m.
219	Dalston Lane (86), Kingsland	E.	—	—	Thurs., 1.0 p.m.
221	Dalston Lane (244), Hackney (See also <i>Downs Park Rd. and London Fields</i> .)	E.	T t	—	Thurs., 1.0 p.m.
223	Denmark Hill	S.E.	t	—	Thurs., 1.0 p.m.
224	Deptford Broadway	S.E.	T T 8.0 a.m.—9.0 p.m.	Central 10145	—
224A	*Deptford Cattle Market, <i>BO</i>	S.E.	T T 9.0 a.m.—5.0 p.m.	Central 10150	—
225	Deptford, Cranbrook Road	S.E.	—	—	Thurs., 1.0 p.m.
226	Deptford, Creek Road	S.E.	—	—	Thurs., 2.0 p.m.
227	Deptford, High Street	S.E.	t	—	Thurs., 1.0 p.m.
228	Deptford, Evelyn Street (26), near Park	S.E.	T T	—	Thurs., 1.0 p.m.
229	Deptford, Evelyn Street (198), near Sayes Court	S.E.	T T	—	Thurs., 1.0 p.m.
230	Devonshire Street (37)	W.	T T	—	Thurs., 1.0 p.m.
231	Dockhead	S.E.	T T	—	—
231A	Dover Street, <i>BO</i>	W.	T t	—	—
232	Downham Road	N.	—	—	Thurs., 1.0 p.m.
234	Downs Park Road, Shacklewell	E.	T t	—	Thurs., 1.0 p.m.
235	Drury Lane	W.C.	—	—	Thurs., 1.0 p.m.
235A	Dulwich, Croxted Road	S.E.	T	—	—
235B	Dulwich, Rosendale Road	S.E.	—	—	Wed., 1.0 p.m.
236	Dulwich Village (87) (See also <i>East Dulwich</i> .)	S.E.	T	—	—
237	Ealing, <i>Uxbridge Road (7), BO</i>	W.	T T 8.0 a.m.—9.0 p.m. Sun., 8.30—10.0 a.m. and 3.0—6.0 p.m.	Ealing 387	—
237A	Ealing Common, near Station	W.	T T	—	Wed., 5.0 p.m.
238	Ealing, Haven Green (39)	W.	T t	—	Wed., 1.0 p.m.†
238A	Ealing, Pitsbanger Lane	W.	T t	—	Wed., 1.0 p.m.†
239	Ealing, Ranelagh Road (2)	W.	T t	—	Wed., 1.0 p.m.†
239A	Ealing, South Ealing Road (161)	W.	T t	—	Wed., 1.0 p.m.†
240	Ealing, The Grove (77)	W.	T t	—	Wed., 1.0 p.m.†
241	Earl's Court, near <i>Railway Station, BO</i>	S.W.	T T	Western 473	—
241A	Earl's Court, Richmond Road (162)	S.W.	T T	—	Thurs., 1.0 p.m.
242	Earl's Court Road, Wetherby Terrace (See also <i>Gledhow Terrace and Warwick Rd.</i>)	S.W.	T T	—	Thurs., 1.0 p.m.
243	Earlsfield near <i>Railway Station</i>	S.W.	T T	Wimbledon 465	—
245	East Dulwich, Crystal Palace Road	S.E.	—	—	Thurs., 1.0 p.m.
246	East Dulwich, East Dulwich Road	S.E.	t	—	Thurs., 1.0 p.m.
247	East Dulwich, Forest Hill Road	S.E.	T	—	Thurs., 1.0 p.m.
248	East Dulwich, Friern Road	S.E.	—	—	Thurs., 1.0 p.m.
249	East Dulwich, Hindman's Road	S.E.	—	—	Thurs., 1.0 p.m.
250	East Dulwich, <i>Lordship Lane (90), near Goose Green</i>	S.E.	T T	Sydenham 228	—
251	East Dulwich, Lordship Lane (351), near Crystal Palace Road	S.E.	—	—	Thurs., 1.0 p.m.
252	East Dulwich Grove	S.E.	—	—	Thurs., 1.0 p.m.
252A	East Dulwich, Melbourne Grove	S.E.	—	—	Thurs., 1.0 p.m.
252B	East Finchley, Fortis Green	N.	—	—	Thurs., 1.0 p.m.
253	East Finchley, <i>High Road, Market Parade (20)</i>	N.	T T	Finchley 239	—
253A	East Finchley, High Rd., corner of Squires Lane	N.	T t	—	Thurs., 1.0 p.m.
253B	East Finchley, Long Lane (1)	N.	T t	—	Thurs., 1.0 p.m.
254	East Finchley, near Railway Station	N.	T t	—	Thurs., 1.0 p.m.
255	East Greenwich, <i>Tunnel Avenue</i>	S.E.	T T	New Cross 1561	—
256	East Greenwich, Trafalgar Road (179), near Christ Church	S.E.	t	—	Thurs., 1.0 p.m.
257	East Greenwich, Woolwich Road (No. 8) (See also <i>Greenwich, Trafalgar Road (63)</i> .)	S.E.	t	—	Wed., 1.0 p.m.
257A	East Ham, Burgess Road	E.	—	—	Thurs., 1.0 p.m.
258	East Ham, <i>High Street, North (49), BO</i>	E.	T T 8.0 a.m.—9.0 p.m.	East Ham 416	—

* Not a Money Order Office.

† Express Delivery business also transacted.

For Railway Station Telegraph Offices open at other than the usual hours, see p. 684.

No.	Name of Office. (The words in <i>italics</i> are not required in addressing Telegraph Money Orders.)	Postal District.	Character of Office and Exceptional Hours. (For explanation of Symbols, see p. 612.)	Telephone number of Telephone Express Delivery Offices.	Time of Early Closing.
259	East Ham, High Street, North (239) near Rail- way Station	E.	☿	—	Thurs., 1.0 p.m.
260	East Ham, High St., South, near Vicarage Lane	E.	☿	—	Thurs., 1.0 p.m.
261	East Ham, Katherine Road (103), Corner of Plashet Lane	E.	—	—	Thurs., 1.0 p.m.
261C	East Ham, Priory Road	E.	☿ t	—	Thurs., 1.0 p.m.
261B	East Ham, Wall End	E.	☿	—	Thurs., 1.0 p.m.
262	East Hill, Wandsworth	S.W.	☿	—	Wed., 1.0 p.m.
263	East Putney, near East Putney Railway Station	S.W.	☿	—	Thurs., 1.0 p.m.
264	East Sheen	S.W.	☿ T	Richmond 642 Central 1922 Central 3255 Central 3278	—
265	East Strand (173-6), <i>BO</i>	W.C.	☿ T	—	—
266	*Eastcheap, <i>BO</i>	E.C.	☿ *t	—	Sat., 6.0 p.m.
267	East Central District Office, <i>see</i> London. Eastern District Office, <i>Whitechapel Road</i> (206) <i>near London Hospital</i>	E.	☿ T 7.0 a.m.—11.0 p.m. Sun. 8.30 a.m.—8.0 p.m.	{ Central 11846 Avenue 680	—
268	Eaton Terrace	S.W.	☿ t	—	Thurs., 1.0 p.m.
269	Ebury Bridge, Pimlico Road (3)	S.W.	☿ t	—	Thurs., 1.0 p.m.
270	Ebury Street	S.W.	☿ t	—	Thurs., 1.0 p.m.
271	Edgware Road (74), <i>BO</i>	W.	☿ T	{ Paddington 6490 Paddington 725	—
272	Edgware Road (177)	W.	t	—	Thurs., 1.0 p.m.
274	Edgware Road (452)	W.	☿ T	Paddington 6491	—
277	Elizabeth Street, Eaton Square	S.W.	☿ T	—	Sat., 1.0 p.m.
277A	Eltham, <i>BO</i>	S.E.	☿ T Sun. 9.0 to 10 a.m.	Lee Green 1504	—
277B	Eltham, Eltham Park	S.E.	t	—	Thurs., 1.0 p.m.
277C	Eltham, High Street (95)	S.E.	t	—	Thurs., 1.0 p.m.
277D	Eltham, Mottingham	S.E.	t	—	Thurs., 1.0 p.m.
277E	Eltham, New Eltham	S.E.	☿ T	Sidcup 307	Thurs., 1.0 p.m.
277F	Eltham, Well Hall	S.E.	☿	—	Thurs., 1.0 p.m.
278	Essex Road (204), near New North Road	N.	☿	—	Thurs., 1.0 p.m.
279	Essex Road (404), Balls Pond	N.	☿	—	Thurs., 1.0 p.m.
280	Euston Road (402), near <i>Osamburgh Street, BO</i>	S.W.	☿ T	Mayfair 150 City 4369	—
281	Euston Square Station, <i>BO</i>	N.W.	☿ T 7.0 a.m.—11.0 p.m. Sun., 8.30 a.m.—10.0 p.m.	{ City 4545	—
282	Farringdon Road (114), corner of Rosebery Av.	E.C.	t	—	—
282A	Fenchurch Street (60), <i>BO</i>	E.C.	☿ T	{ Central 3266 City 6635 City 6679	—
282B	Finchley, Church End, Ballard's Lane	N.	☿	—	Thurs., 1.0 p.m.
283	(<i>See also</i> North Finchley, Ballard's Lane.) Finchley, Church End, near the Station	N.	☿ T 8.0 a.m.—8.0 p.m. (Sat., 10.0 p.m.) Sun., 8.30—10.0 a.m.	Finchley 163	—
283A	Finchley, Church End, Regent's Park Road	N.	☿ t	—	Thurs., 1.0 p.m.
284	Finchley Road (198)	N.W.	☿	—	Thurs., 1.0 p.m.
286	Finsbury Park, <i>Seven Sisters Road</i> (300), <i>BO</i>	N.	☿ T 8.0 a.m.—8.0 p.m. (Sat., 9.0 p.m.)	{ Hornsey 2538 Hornsey 2539	—
287	Finsbury Park, Blackstock Road	N.	—	—	Thurs., 1.0 p.m.
288	Finsbury Park, Brownwood Park	N.	—	—	Thurs., 1.0 p.m.
288A	Finsbury Park, Green Lanes (322), near Manor Gate	N.	☿ t	—	Thurs., 1.0 p.m.
289	Finsbury Park, Green Lanes (347)	N.	☿ t	—	Wed., 1.0 p.m.
290	Finsbury Park, Ferme Park Road (<i>See also</i> Crouch Hill; Harringay, Green Lanes (473); Harringay, Wightman Road (49); <i>Seven Sisters Road</i> (192), and Stroud Green Road (71).)	N.	☿ t	—	Thurs., 1.0 p.m.
292	Finsbury Pavement (89), <i>BO</i>	E.C.	☿ t	—	Sat., 6.0 p.m.
293	Finsbury Square, <i>City Road</i> (30), <i>BO</i>	E.C.	☿ T	Central 10453 Holborn 441	Sat., 6.0 p.m.
294	Fleet Street (40-41) opposite Fetter Lane, <i>BO</i>	E.C.	☿ T 8.0 a.m.—3.0 a.m. Sat., 8.0 a.m.—midt. Sun., 8.0 p.m.—1.0 a.m. (Mon.)	—	—
295	Fore Street (49), <i>BO</i>	E.C.	☿ t	—	Sat., 2.0 p.m.
296	Forest Gate, Green Street, corner of St. George's Road	E.	☿	—	Thurs., 1.0 p.m.

* Although not a delivery Office for Telegrams, this Office delivers and pays Telegraph Money Orders, and transacts Express Delivery business.

† Express Delivery business also transacted.

For Railway Station Telegraph Offices open at other than the usual hours, *see* p. 634

No.	Name of Office. (The words in <i>Italics</i> are not required. In addressing Telegraph Money Orders.)	Postal District	Character of Office and Exceptional Hours. (For explanation of Symbols, see p. 612.)	Telephone number of Telephone Express Delivery Offices.	Time of Early Closing.
307	Forest Gate, Godwin Road	E.	W	—	Thurs., 1.0 p.m.
308	Forest Gate, Katherine Road (389), corner of Bothay Road	E.	W	—	Thurs., 1.0 p.m.
309	Forest Gate, Odessa Road	E.	W	—	Thurs., 1.0 p.m.
300	Forest Gate, Romford Road (813), near Wood- grange Road	E.	—	—	Thurs., 1.0 p.m.
301	Forest Gate, Romford Road (473)	E.	—	—	Thurs., 1.0 p.m.
302	Forest Gate, Station Road	E.	—	—	Thurs., 1.0 p.m.
303	Forest Gate, Thorpe Road	E.	—	—	Thurs., 1.0 p.m.
304	Forest Gate, Upton Lane	E.	—	—	Thurs., 1.0 p.m.
305	Forest Gate, Woodgrange Road	E.	—	—	Thurs., 1.0 p.m.
306	Forest Hill, near Railway Station. <i>BO.</i>	S.E.	8.0 a.m.—9.0 p.m. W T	East 288 Sydenham 32	—
307	Forest Hill, Honor Oak Park	S.E.	—	—	Thurs., 1.0 p.m.
308	Forest Hill, Siddons Road	S.E.	—	—	Wed., 1.0 p.m.
309	Forest Hill, Stanstead Road (147)	S.E.	—	—	Wed., 1.0 p.m.
310	Forest Hill, Woodvale, near Honor Oak Railway Station. (See also Lordship Lane.)	S.E.	—	—	Wed., 1.0 p.m.
311	Friern Barnet, Queen's Parade	N.	—	—	Wed., 1.0 p.m.
312	Friern Barnet Road, New Southgate	N.	—	—	Wed., 1.0 p.m.
313	Fulham, Dawes Road (163)	S.W.	—	—	—
313A	Fulham, Fulham Palace Road (338), corner of Wardo Avenue	S.W.	—	—	Thurs., 1.0 p.m.
314	Fulham, Fulham Road (666), near Rostrevor Road	S.W.	—	Putney 1126	—
315	Fulham, Fulham Road (780), near Fulham Palace Road	S.W.	—	—	Thurs., 1.0 p.m.
316	Fulham, Hazlebury Road (1)	S.W.	—	—	Thurs., 1.0 p.m.
317	Fulham, High Street (66)	S.W.	—	—	Thurs., 1.0 p.m.
318	Fulham, Little Road	S.W.	—	—	Thurs., 1.0 p.m.
319	Fulham, Munster Road	S.W.	—	—	Thurs., 1.0 p.m.
320	Fulham, New King's Road	S.W.	—	—	Thurs., 1.0 p.m.
321	Fulham, North End Road (403)	S.W.	—	—	Thurs., 1.0 p.m.
322	Fulham, Wandsworth Bridge Road	S.W.	—	—	Thurs., 1.0 p.m.
323	Fulham Cross (See also Larson's Green, Stanley Bridge and Walham Green.)	S.W.	—	—	Thurs., 1.0 p.m.
324	Fulham Road (4), near Alexander Square	S.W.	—	—	Sat., 1.0 p.m.
325	Fulham Road (94), Queen's Elm	S.W.	—	—	Thurs., 1.0 p.m.
326	Fulham Road (149), near Fulham Crescent	S.W.	—	—	Sat., 1.0 p.m.
329	Fulham Road (256), near Redcliffe Gardens, <i>BO.</i>	S.W.	8.0 a.m.—11 p.m. Sun.	Western 4762	—
330	Fulham Road (303) near Beaufort Street	S.W.	8.30 a.m.—10 p.m. W T	—	Thurs., 1.0 p.m.
331	General Post Office (Chief Office), see London.				
332	Gipsy Hill, Norwood	S.E.	—	—	Wed., 1.0 p.m.
333	Gleadow Terrace, Old Brompton	S.W.	—	—	Sat., 1.0 p.m.
334	Globe Road	E.	—	—	Thurs., 1.0 p.m.
335	Gloucester Road (115), near Hereford Square	S.W.	—	—	Sat., 1.0 p.m.
336	Gloucester Road (15), near Queen's Gate	S.W.	—	—	Sat., 1.0 p.m.
336A	Golders Green, Highfield Parade	N.W.	—	—	—
336B	Golders Green, near Station	N.W.	—	—	Thurs., 1.0 p.m.
337	Golders Green, Temple Fortune	N.W.	—	Finchley 496	—
338	Goosewell Road (84), near Old Street	E.C.	—	—	Sat., 1.0 p.m.
339	Goosewell Road (151), near Upper Charles Street	E.C.	—	—	Sat., 1.0 p.m.
340	Gower Street	W.C.	—	—	Sat., 1.0 p.m.
341	Gracechurch Street (57), <i>BO.</i>	E.C.	—	Avenue 6656	—
342	Grange Road, Brompton	S.W.	—	—	Thurs., 1.35 p.m.
343	Grange Road, Brompton (See also Southway Park Road.)	S.W.	—	—	—
344	Gray's Inn Road (302), near Acton Street	W.C.	—	—	Sat., 1.0 p.m.
345	Gray's Inn Road (290), near Calthorpe Street	W.C.	—	—	Sat., 1.0 p.m.
346	Great Eastern Street	E.C.	—	—	Sat., 1.0 p.m.
347	Great Portland Street (128)	W.	—	—	Sat., 1.0 p.m.
348	Great Russell Street (13)	W.C.	—	—	Thurs., 1.0 p.m.
349	Great Tower Street, <i>BO.</i>	E.C.	—	—	Sat., 4.0 p.m.
349A	Greenwich, Barham Row	W.	—	—	Sat., 1.0 p.m.
350	Greenwich, Nelson Street, <i>BO.</i>	S.E.	—	New Cross 119	Thurs., 1.0 p.m.
351	Greenwich, Trafalgar Road (63) (See also Blackheath Hill & East Greenwich.)	S.E.	8.0 a.m.—11 p.m. Sun. 8.30 a.m.—10 p.m.	—	Thurs., 1.0 p.m.

Although not a delivery Office for Telegrams, this Office delivers and pays Telegraph Money Orders, and transmits Express Delivery business.

† Express Delivery business also transacted.

For Railway Station Telegraph Offices open at other than the usual hours, see p. 634.

No.	Name of Office. (The words in <i>italics</i> are not required in addressing Telegraph Money Orders.)	Postal District.	Character of Office and Exceptional Hours. (For explanation of Symbols, see p. 612.)	Telephone number of Telephone Express Delivery Offices.	Time of Early Closing.
352	Greenwich Road, near Station	S. F.	—	—	Thurs. 1.0 p.m.
353	Greenville Street	W. C. F.	T	—	—
354	Gresham House, <i>BO</i> , Bishopsgate	S. F.	T	—	Sat. 4.0 p.m.
355	Grove Park, <i>Les</i> Gundersbury Station (<i>See</i> Chiswick High Road (261).)	S. F.	T	—	Thurs. 1.0 p.m.
356	Hackney, <i>Mars Street (236)</i> , <i>BO</i>	E.	T	Central 10235	—
357	Hackney, The Triangle (<i>See</i> also London Fields and South Hackney.)	E.	8.0 a.m.—2.0 p.m. T	—	Thurs. 1.0 p.m.
358	Hackney Road (163), near Nichols Square	E.	T	—	Thurs. 1.0 p.m.
359	Hackney Road (238), near Goldsmith Row	E.	T	—	Thurs. 1.0 p.m.
360	Hackney Wick, near Station	E.	T	—	—
361	Hale End, <i>see</i> Chingford	W.	—	Hammermith 79	—
362	Hammersmith, Broadway (31), <i>BO</i>	W.	T 8.0 a.m.—11.0 p.m. Sun., 8.30 a.m.—8.0 p.m.	—	—
363	Hammersmith, Fulham Palace Road (91)	W.	—	—	Thurs. 1.0 p.m.
363A	Hammersmith, Fulham Palace Road (183)	W.	—	—	Thurs. 1.0 p.m.
364	Hammersmith, Dallington Road (98)	W.	T	—	Thurs. 1.0 p.m.
365	Hammersmith, Greyhound Road (187)	W.	T	—	Thurs. 1.0 p.m.
366	Hammersmith, King Street (163)	W.	T	—	Thurs. 1.0 p.m.
367	Hammersmith, King Street (223)	W.	T	—	Thurs. 1.0 p.m.
368	Hammersmith, The Grove (118)	W.	T	—	Thurs. 1.0 p.m.
369	Hammersmith Road (87)	W.	T	—	Thurs. 1.0 p.m.
370	Hampstead, Belsize Lane	N. W.	T	—	Thurs. 1.0 p.m.
371	Hampstead, England's Lane	N. W.	T	—	—
372	Hampstead, Finchley Road (226)	N. W.	T	—	—
372A	Hampstead, Finchley Road (313), opposite Heath Drive	N. W.	T	—	Thurs. 1.0 p.m.
373	Hampstead, Mansfield Road	N. W.	T	—	Thurs. 1.0 p.m.
374	Hampstead, Heath Station	N. W.	T	—	Thurs. 5.0 p.m.
375	Hampstead, High Street (10), <i>BO</i>	N. W.	T	{ Hampstead 1449 Hampstead 4496 }	—
376	Hampstead, King's College Road	N. W.	T	{ Hampstead 1440 }	Thurs. 1.0 p.m.
377	Hampstead (Green, <i>Haverstock Hill (200)</i> , <i>BO</i> (<i>See</i> also Finchley Road, Steele's Road, Swiss Cottages, and West Hampstead.)	N. W.	T 8.0 a.m.—11.0 p.m. Sun., 8.30 a.m.—8.0 p.m.	{ Hampstead 1410 }	—
378	Hampstead Road (55)	N. W.	—	—	Thurs. 1.0 p.m.
379	Hampstead Road (161)	N. W.	—	—	Thurs. 1.0 p.m.
380	Hanwell, <i>High Street, Uxbridge Road (167)</i>	W.	T	Ealing 643	—
380A	Hanwell, Boston Road (173)	W.	T	—	Wed. 1.0 p.m.
381	Hanwell, Greenford Avenue (53)	W.	T	—	Wed. 1.0 p.m.
382	Harlesden, Acton Lane	N. W.	T	—	Thurs. 1.0 p.m.
383	Harlesden, High Street (342)	N. W.	T	—	Thurs. 1.0 p.m.
384	Harlesden, <i>High Street (53)</i>	N. W.	T 8 a.m.—10 p.m.	{ Willersden 1222 Willersden 1226 }	—
385	Harringay, Green Lanes (473)	N.	T	Hornsey 1937	Wed. 1.0 p.m.
386	Harringay, <i>Wightman Road (20)</i>	N.	T	—	—
388	Hatton Garden (110), <i>BO</i> Haverstock Hill, <i>see</i> Hampstead and Chalk Farm Road.	N. C. O.	T	—	Sat. 8.0 p.m.
389	Hazelville Road, Hornsey Lane	N.	T	—	Thurs. 1.0 p.m.
390	Hearts of Oak Benefit Society, London	N. W.	T	—	—
390	Hemingford Road	N.	T	—	Thurs. 1.0 p.m.
391	Hendon, <i>Brent Street</i>	N. W.	T 8.0 a.m.—9.0 p.m. Sun., 8.30—10.0 a.m.	Finchley 201	—
392	Hendon, Church Road	N. W.	T	—	Wed. 1.0 p.m.
393	Hendon (near Station)	N. W.	T	—	Wed. 1.0 p.m.
393A	Herne Hill (63)	S. E.	T	—	Wed. 1.0 p.m.
394	Herne Hill, Half Moon Lane	S. E.	T	—	Wed. 1.0 p.m.
395	Herne Hill, Milkwood Road	S. E.	T	—	Wed. 1.0 p.m.
396	Herne Hill, near Railway Station	S. E.	T	Brixton 1546	—
397	Herne Hill, Norwood Road (96)	S. E.	T	—	—
398	Herne Hill, Railton Road (137)	S. E.	T	—	Wed. 1.0 p.m.
400	High Holborn, <i>BO</i>	W. C.	T	{ Ho'born 4554 Holborn 4790 Holborn 854 }	—

† Savings Bank business is not transacted at this Office, and ordinary Money Orders are to be drawn upon it only when made payable to the Hearts of Oak Benefit Society. Telegraph Money Orders in favour of the Society should be made payable at the Buxton Square R.O.

* Express Delivery business also transacted.

For Railway Station Telegraph Offices open at other than the usual hours, *see* p. 634.

No.	Name of Office. (The words in <i>Italics</i> are not required in addressing Telegraph Money Orders.)	Postal District.	Character of Office and Exceptional Hours. (For explanation of Symbols, see p. 612.)	Telephone number of Telephone Express Delivery Offices.	Time of Early Closing.
403	Highbury, Aubert Park	N.	☉	—	Thurs., 1.0 p.m.
404	Highbury, Grosvenor Road (81)	N.	☉	—	Thurs., 1.0 p.m.
405	Highbury, <i>Highbury Place (r), BO</i>	N.	☉	North 2375	—
406	Highbury Park (82)	N.	☉	—	—
407	Highbury, Riversdale Road	N.	t	—	Thurs., 1.0 p.m.
408	Highgate, Archway Road	N.	t	—	Thurs., 1.0 p.m.
409	Highgate, <i>High Street</i>	N.	T	Hornsey 2337	—
410	Highgate, near Railway Station	N.	t	—	Thurs., 1.0 p.m.
411	Highgate, North Hill	N.	t	—	Thurs., 1.0 p.m.
412	Highgate Road (141)	N.W.	t	—	Wed., 1.0 p.m.
413	Hilber Green, Springbank Road	S.E.	t	—	Thurs., 1.0 p.m.
415	Holloway, <i>Parishurst Road, BO</i>	N.	☉ T	{ North 2174 } { North 770 }	—
			8.0 a.m.—11.0 p.m. Sun., 8.30 a.m.—10.0 p.m.		
416	Holloway, St. James' Road	N.	☉	—	Thurs., 1.0 p.m.
417	Holloway Road (118)	N.	☉	—	Thurs., 1.0 p.m.
418	Holloway Road (226)	N.	☉	—	Thurs., 1.0 p.m.
	(See also <i>Salesianian Road (486)</i> ; Hornsey Road (332); Seven Sisters Road, Hornsey Road (246); Tufnell Park, <i>Camplade Road</i> , and Tufnell Park, <i>St. Peter's Road</i> .)				
418A	Homerton, High Street (37)	E.	—	—	Thurs., 1.0 p.m.
419	Homerton High Street (206)	E.	t	—	Thurs., 1.0 p.m.
	(See also <i>South Hackney</i> .)				
419A	Homerton, Wick Road (360)	E.	☉	—	Thurs., 1.0 p.m.
420	Hop Exchange, <i>BO</i>	S.E.	☉ t	—	Sat., 3.0 p.m.
			8.0 a.m.—7.0 p.m.		
421	Hornsey, Green Lanes (601)	N.	—	—	Wed., 1.0 p.m.
421A	Hornsey, Hampden Road	N.	—	—	Wed., 1.0 p.m.
422	Hornsey, <i>High Street (7)</i>	N.	☉ T	{ Hornsey 2520 } { Hornsey 2528 }	—
422A	Hornsey, Northview Road	N.	☉	—	Thurs., 1.0 p.m.
422B	Hornsey, Priory Road, near Park Road	N.	☉ t	—	Thurs., 1.0 p.m.
423	Hornsey, Rathcoole Parade (5)	N.	☉	—	Thurs., 1.0 p.m.
424	Hornsey, Tottenham Lane	N.	☉	—	Thurs., 1.0 p.m.
425	Hornsey, Turnpike Lane	N.	t	—	Thurs., 1.0 p.m.
	(See also <i>Crouch End, Broadway</i> ; and <i>Crouch End, Park Road</i> .)				
427	Hornsey Rise, Hornsey Road (518)	N.	☉ t	—	Thurs., 1.0 p.m.
428	Hornsey Road (352), near Tollington Park	N.	t	—	Thurs., 1.0 p.m.
429	Hotel Cecil	W.C.	☉ T	—	—
430	House of Commons, <i>BO</i>	S.W.	☉ T	Victoria 800 to 803	—
431	Hoxton, East Road	N.	☉	—	Thurs., 1.0 p.m.
432	Hoxton, St. John's Road	N.	☉	—	Thurs., 1.0 p.m.
433	Hoxton, <i>New North Road (v)</i> , near <i>St. John's Church</i>	N.	☉ T	Central 3214	—
434	Hoxton Street (217)	N.	—	—	Thurs., 1.0 p.m.
	Hyde, see <i>The Hyde</i>				
435	Isle of Dogs, near the Church	E.	☉ t	—	Thurs., 1.0 p.m.
	(See also <i>Millwall, East Ferry Road</i> , and <i>Millwall, West Ferry Road (53 and 53B)</i> .)				
435A	Islington, <i>High Street (3)</i> (near <i>the Angel</i>), <i>BO</i>	N.	☉ T	North 2176	—
	(See also <i>Harnsbury Street (47)</i> ; Canonbury, <i>St. Paul's Road (218)</i> ; Canonbury Lane (27); Copenhagen Street, (1); Essex Road (204); Essex Road (404); Henningford Road; Highbury, nr. Station; Northern District Office, <i>St. Peter's Street and Southgate, Road (98)</i> .)				
436	Judd Street	W.C.	—	—	Sat., 1.0 p.m.
437	Kennington Cross	S.E.	☉	—	Thurs., 1.0 p.m.
438	Kennington Park	S.E.	t	—	—
439	Kensington, Edwardes Terrace (1)	N.	☉	—	Sat., 1.0 p.m.
442A	Kensington, Marloes Road, Stratford Road (4)	W.	☉	—	Thurs., 1.0 p.m.
443	Kensington, Victoria Grove (15)	W.	☉	—	Sat., 1.0 p.m.
444	Kensington, <i>Young Street (15 and 17)</i> , <i>BO</i>	W.	☉ T	Western 4761	—
			8.0 a.m.—11.0 p.m. Sun., 8.30 a.m.—3.0 p.m.		
445	Kensington, Church Street (67)	W.	☉ t	—	Thurs., 1.0 p.m.
446	Kensington, High Street (217)	W.	☉ t	—	Thurs., 1.0 p.m.

‡ This Office is only open during the Parliamentary Session. No Savings Bank business is transacted. The Office closes half-an-hour after rising of the House: except Friday and Saturday, when it closes at 7.30 p.m. and 7.0 p.m. respectively.
* Express Delivery business also transacted.

For Railway Station Telegraph Offices open at other than the usual hours, see p. 684.

No	Name of Office. (The words in <i>italics</i> are not required in addressing Telegraph Money Orders.)	Postal District.	Character of Office and Exceptional Hours. (For explanation of Symbols, see p. 612.)	Telephone number of Telephone Express Delivery Offices.	Time of Early Closing
417A	Kentish Town, Chetwynd Road	N.W.	☉	—	Mon., 1.0 p.m.
448	Kentish Town, <i>Forties Road</i>	N.W.	☉ T	Hampstead 1835	Thurs., 1.0 p.m.
449	Kentish Town, Grafton Road	N.W.	☉	—	Thurs., 1.0 p.m.
450	Kentish Town, Southampton Road	N.W.	☉	—	Thurs., 1.0 p.m.
451	Kentish Town Road (175) (See also Highgate Road, Lawford Road, Leighton Road, Prince of Wales Road, St. John's College Park, and Queen's Crescent.)	N.W.	☉ t	—	—
453	Kilburn, Cambridge Road	N.W.	☉	—	Thurs., 1.0 p.m.
454	Kilburn, Canterbury Road	N.W.	☉	—	Thurs., 1.0 p.m.
454A	Kilburn, Fairfax Road (near Belsize Road)	N.W.	☉	—	Thurs., 1.0 p.m.
455	Kilburn, Fortuna Green Road	N.W.	☉ T	Hampstead 1550	Thurs., 1.0 p.m.
456	Kilburn, Hemstal Road	N.W.	☉	—	Thurs., 1.0 p.m.
457	Kilburn, High Road (91), <i>BO</i>	N.W.	☉ T 8.0 a.m.—10.0 p.m. Sun., 8.30 a.m.—8.0 p.m.	Paddington 700	—
458	Kilburn, High Road (222)	N.W.	☉ t	—	Thurs., 1.0 p.m.
459	Kilburn, Mill Lane	N.W.	☉	—	Thurs., 1.0 p.m.
460	Kilburn, Salisbury Road	N.W.	☉ t	—	Thurs., 1.0 p.m.
461	Kilburn, West End	N.W.	☉	—	Thurs., 1.0 p.m.
462	Kilburn, Willesden Lane (121)	N.W.	☉	—	Thurs., 1.0 p.m.
463	Kilburn, Winchester Avenue (See also Brondebury, Swiss Cottage, and West Hampstead.)	N.W.	☉ t	—	Thurs., 1.0 p.m.
464	King Henry's Walk	N.	—	—	Thurs., 1.0 p.m.
465	King's Cross, <i>Calcuttan Road</i> (5), <i>BO</i>	N.	☉ T	North 2400	Thurs., 1.0 p.m.
466	King's Cross Road	N.W.C.	☉	—	Thurs., 1.0 p.m.
467	King's Road (55), near Royal Avenue (See also Chelsea, King's Road (229), <i>BO</i>)	N.W.	—	—	Thurs., 1.0 p.m.
468	King's Road (977), near Carlyle Square	N.W.	☉	—	Thurs., 1.0 p.m.
470	King's Road (365), near Park Walk	N.W.	☉	—	Thurs., 1.0 p.m.
471	King's Road (610), near Edith Grove,	N.W.	☉	—	Thurs., 1.0 p.m.
473	Kingsland High Street (45), <i>BO</i>	E.	☉ T 7.0 a.m.—11.0 p.m. Sun., 8.30 a.m.—10.0 p.m.	Dalston 158	—
474	Kingsland Road (122), near Cremer Street	E.	☉	—	Sat., 1.0 p.m.
475	Kingsland Road (209)	E.	☉ t	—	Thurs., 6.30 p.m.
475A	Kingsland Road (416), near Middleton Road (See also Dalston Lane, Kingsland.)	E.	☉	—	Thurs., 1.0 p.m.
476	Kingston Vale, Putney	S.W.	☉	—	Wed., 1.9 p.m.
476A	Kingsway, <i>BO</i>	N.W.C.	☉ t	—	Sat., 2.0 p.m.
476B	Knightsbridge (53), <i>BO</i>	S.W.	☉ T	{ Victoria 1271 { Victoria 1272 }	—
477	Knightsbridge (177)	S.W.	☉ T	—	Sat., 6.0 p.m.
478	Lambeth, 42, <i>Kennington Road, BO</i>	S.E.	☉ T 8.0 a.m.—9.0 p.m.	Central 9115	—
479	Lambeth, Brook Street	S.E.	☉	—	Thurs., 1.0 p.m.
480	Lambeth Walk	S.E.	☉ t	—	Thurs., 1.0 p.m.
481	Lamb's Conduit Street (70)	N.W.C.	☉	—	Thurs., 1.0 p.m.
482	Launceston Street (17), Hyde Park	S.W.	☉	—	Thurs., 1.0 p.m.
483	Landor Road, Stockwell	S.W.	☉ t	—	Wed., 1.0 p.m.
484	Langham Hotel	W.	☉	—	—
485	Lawford Road, Kentish Town	N.W.	☉	—	Thurs., 1.0 p.m.
486	Leadenhall Street, <i>BO</i>	E.C.	☉ T	{ Avenue 5435 } { Avenue 7688 }	Sat., 6.0 p.m.
487	Leather Lane	E.C.	☉ t	—	Thurs., 1.0 p.m.
488	Lee, Ducre Park	S.E.	☉	—	Thurs., 1.0 p.m.
489	Lee, High Road (177)	S.E.	☉ t	—	Thurs., 1.0 p.m.
490	Lee, Manor Park Parade (13)	S.E.	☉	—	Thurs., 1.0 p.m.
491	Lee Green (See also Burnt Ash Road and Grove Park.)	S.E.	☉ T	Lee Green 1667	—
492	*Leicester Square, <i>Crabtree Street</i> (42), <i>BO</i>	W.C.	☉ t	—	—
493	Leighton Road, Kentish Town	N.W.	☉	—	Thurs., 1.0 p.m.
494	Leinster Terrace, Hyde Park (31)	W.	☉ t	—	Thurs., 1.0 p.m.
495	Leeman Street, Cable Street (2)	E.	☉	—	Sat., 1.0 p.m.
495A	Lewisham, High Street (109), <i>BO</i>	S.E.	☉ T 8.0 a.m.—10.0 p.m. Sun., 8.30 a.m.—10.0 a.m.	Lee Green 1568	—
496	Lewisham, High Street (264)	S.E.	☉	—	Thurs., 1.0 p.m.
497	Lewisham, Hither Green Lane (112)	S.E.	☉ t	—	Thurs., 1.0 p.m.
498	Lewisham, Ladywell Road, near Station (See also Hither Green and Loampit Vale.)	S.E.	☉	—	Thurs., 1.0 p.m.

* Although not a delivery Office for Telegrams, this Office delivers and pays Telegraph Money Orders and transacts Express Delivery business. † Telegraph delivery confined to premises. ‡ Express Delivery business also transacted.

For Railway Station Telegraph Offices open at other than the usual hours, see p. 634.

No.	Name of Office. (The words in italics are not required in addressing Telegraph Money Orders.)	Postal District.	Character of Office and Exceptional Hours. (For explanation of Symbols, see p. 612.)	Telephone number of Telephone Express Delivery Offices.	Time of Early Closing.
501	Lewisham High Road (130), near Florence Road	S.E.	t	—	Thurs., 1.0 p.m.
502	Lewisham High Road (245), near Wickham Road	S.E.	t	—	Thurs., 1.0 p.m.
503	Lewisham, Lewisham Road (118)	S.E.	t	—	Thurs., 1.0 p.m.
503A	Lewisham, Staplehurst Road	S.E.	t	—	Wed., 1.0 p.m.
504	Leyton, Capworth Street	E.	t	—	Thurs., 1.0 p.m.
505	Leyton, Church Road	E.	t	—	Thurs., 1.0 p.m.
506	Leyton, Francis Road, opposite Albert Road	E.	t	—	Thurs., 1.0 p.m.
508	Leyton, High Road (340), near Town Hall	E.	t	—	Thurs., 1.0 p.m.
509	Leyton, High Road (374), Broadway	E.	t	—	Thurs., 1.0 p.m.
510	Leyton, High Rd. (502), nr. County Cricket Ground	E.	t	Walthamstow 463	—
510A	Leyton, James Lane	E.	t	—	Thurs., 1.0 p.m.
510B	Leyton, Lea Bridge Rd. (335), nr. Markhouse Rd.	E.	t	—	Thurs., 1.0 p.m.
511	Leyton, Lea Bridge Road (367), near Hoc Street	E.	t	—	Thurs., 1.0 p.m.
511A	Leyton Green	E.	t	—	Thurs., 1.0 p.m.
512	Leyton High Road (164), near G.E. Station	E.	t	—	Thurs., 1.0 p.m.
513	Leytonstone, Cunnhall Road	E.	t	—	Thurs., 1.0 p.m.
513A	Leytonstone, Colworth Road	E.	t	—	Thurs., 1.0 p.m.
514	Leytonstone, Grove Green Rd. (189), nr. Cathall Bdg.	E.	t	—	Thurs., 1.0 p.m.
515	Leytonstone, Grove Gr. Rd. (374), nr. Richmond Rd.	E.	t	—	Thurs., 1.0 p.m.
516	Leytonstone, Harrow Road	E.	t	—	Thurs., 1.0 p.m.
517	Leytonstone, High Road (238), Holloway Down	E.	t	—	Thurs., 1.0 p.m.
518	Leytonstone High Road (392), Harrow Green	E.	t	—	Thurs., 1.0 p.m.
520	Leytonstone, High Road (402), BO, near Church	E.	t	Wanstead 333	—
521	Limehouse, near the Church	E.	8.0 a.m.—9.0 p.m.	—	Thurs., 1.30 p.m.
523	Limehouse, Salmon Lane	E.	t	—	Thurs., 1.0 p.m.
524	Lincoln's Inn, Portugal Street, BO	W.C.	t	—	—
525	Lisson Grove (18)	N.W.	t	—	Sat., 1.0 p.m.
526	Little Sussex Place (7)	W.	t	—	Sat., 1.0 p.m.
537	Liverpool Street Station (G. E. Rly.)	E.C.	t	—	—
539	Lombard Vale	S.E.	t	—	Thurs., 1.0 p.m.
539A	Lombard Street, BO	E.C.	t	—	Sat., 6.0 p.m.
531	London (Chief Office), King Edward Street	E.C.	7.0 a.m.—8.0 p.m. 6.45 a.m.—10.0 p.m.	See Central Telegraph Office	—
531A	London Bridge Station (Brighton Line)	S.E.	t	—	—
532	London Fields, Broadway	E.	t	—	Wed., 1.0 p.m.
533	London Road, Southwark	S.E.	t	—	Thurs., 1.0 p.m.
534	Lorship Lane, near Station	S.E.	t	—	—
535	Lothbury, Founder's Court, BO	E.C.	t	—	Sat., 5.0 p.m.
536	Lower Clapton, Downs Road (82)	E.	t	Central 11669	Thurs., 1.0 p.m.
537	Lower Clapton, Lea Bridge Road	E.	t	—	—
538	Lower Clapton Road (61) (See also Clapton, (Chatsworth Road, Powerscroft Road and Upper Clapton.)	E.	t	—	Thurs., 1.0 p.m.
539A	Lower Edmonton, Bounces Road	N.	t	—	Thurs., 1.0 p.m.
539B	Lower Edmonton, The Green	N.	t	—	—
540	Lower Edmonton, Hertford Road	N.	t	—	Thurs., 1.0 p.m.
541	Lower Edmonton, Fore Street (370) (See also Upper Edmonton.)	N.	t	—	Thurs., 1.0 p.m.
542	Lower Grovesnor Place (2)	S.W.	t	—	Sat., 1.0 p.m.
542A	Lower Seymour Street (2)	W.	t	—	Sat., 1.0 p.m.
543	Lower Sydenham, Bell Green	S.E.	t	—	Wed., 1.0 p.m.
544	Lower Sydenham, Sydenham Road (16) (See also Sydenham and Upper Sydenham.)	S.E.	t	Sydenham 1722	—
545	Lower Tottenham, High Road (692) (See also Tottenham, Bruce Grove; Tottenham, Park Lane; South Tottenham, Page Green; South Tottenham, Phillip Lane, and South Tottenham, West Green Rd. (110).)	N.	t	—	Thurs., 1.0 p.m.
546	Ludgate Circus, New Bridge Street (10 and 12), BO	E.C.	t	City 9284	—
547	Lupus Street (6), Pimlico	S.W.	t	—	—
548	Maida Hill, Clifton Road (17)	W.	t	—	Thurs., 1.0 p.m.
549	Maida Hill, Elgin Avenue (241)	W.	t	—	Thurs., 1.0 p.m.
550	Maida Hill, Fernhead Road (69)	W.	t	—	Thurs., 1.0 p.m.
550A	Maida Hill, Formosa Street (12)	W.	t	Paddington 6879	—
551	Maida Hill, Harrow Road (409)	W.	t	—	Thurs., 1.0 p.m.
552	Maida Hill, Harrow Road (438)	W.	t	—	Thurs., 1.0 p.m.
553	Maida Hill, Kilburn Lane (354)	W.	t	—	Thurs., 1.0 p.m.
554	Maida Hill, Shirland Road (118)	W.	t	—	Thurs., 1.0 p.m.

* Although not a delivery Office for Telegrams, this Office delivers and pays Telegraph Money Orders, and transacts Express Delivery business. † Express Delivery business also transacted.
 ‡ Business confined to sale of Stamps, Postcards, etc., issue and payment of Postal and Money Orders, Registration of Letters, Letter, Book Post and Telegraph business. See also page 622.

For Railway Station Telegraph Offices open at other than the usual hours, see p. 634.

No.	Name of Office. (The words in <i>italics</i> are not required in addressing Telegraph Money Orders.)	Postal District.	Character of Office and Exceptional Hours. (For explanation of Symbols, see p. 612.)	Telephone number of Telephone Express Delivery Offices.	Time of Early Closing.
555	Maida Hill, Shirland Road (174)	W. W.	—	—	Thurs., 1.0 p.m.
557	Maida Vale (241)	W. W.	—	—	Thurs., 1.0 p.m.
557A	Manor Park, Aldersbrook Road	E. E.	—	—	Thurs., 1.0 p.m.
558	Manor Park, Church Road	E. E.	—	—	Thurs., 1.0 p.m.
559	Manor Park, <i>Corner of Manor Park Road</i>	E. E.	—	—	—
560	Manor Park, Romford Road (931), near Little Hford Lane	E. E.	—	East Ham 499	—
562	Manor Park, Third Avenue	E. E.	—	—	Thurs., 1.0 p.m.
563	Manor Park, High Street North, near Coleridge Avenue	E. E.	—	—	Thurs., 1.0 p.m.
565	Marchmont Street	W. C.	—	—	Thurs., 1.0 p.m.
567	Marlborough Road (148) Upper Holloway	N. N.	—	—	Thurs., 1.0 p.m.
568A	Marsham Street	S. W.	—	—	Sat., 1.0 p.m.
569	Mayfair, <i>Queen Street (22), BO</i>	W. W.	—	Mayfair 153	—
570	Meeting House Lane, Peckham	S. E.	—	—	Thurs., 1.0 p.m.
571	Merton, Collier's Wood, High Street (34)	S. W.	—	—	Wed., 1.0 p.m.
572	Merton, High Street (240)	S. W.	—	—	Wed., 1.0 p.m.
573	Merton Bridge, <i>High Street (?)</i>	S. W.	—	Wimbledon 421	—
574	Merton Rush, Kingston Road	S. W.	—	—	Wed., 1.0 p.m.
§	Metropolitan Cattle Market, <i>BO</i>	N. N.	—	—	—
			Mondays and Thursdays, 8.0 a.m. to 12.0 noon, only.		
575	Mile End Road (148), near St. Peter's Road	E. E.	—	—	Thurs., 1.0 p.m.
576	Mile End Road (293), near Bancroft Road (See also Bow, Mile End Road.)	E. E.	—	—	Thurs., 1.0 p.m.
577	Mill Hill, Hale Lane	S. W.	—	—	Thurs., 1.0 p.m.
578	Mill Hill, <i>The Willows</i>	N. W.	—	Finchley 393	—
578A	Mill Hill, near G. N. Railway Station	N. W.	—	—	Thurs., 1.0 p.m.
578B	Mill Hill, Daws Lane (near Midland Railway Stn.)	S. W.	—	—	Thurs., 1.0 p.m.
579	Millwall, <i>East Ferry Road</i>	E. E.	—	East 3909	—
580	Millwall, West Ferry Road (53)	E. E.	—	—	Thurs., 1.0 p.m.
581	Millwall, West Ferry Road (339)	E. E.	—	—	Sat., 1.0 p.m.
582	Mortlake, High Street (24)	S. W.	—	—	Wed., 1.0 p.m.
582A	Mortlake, Upper Richmond Road (499)	S. W.	—	—	Sat., 1.0 p.m.
583	Mount Street (121), Grosvenor Square	W. W.	—	—	Thurs., 1.0 p.m.
584	Murray Street, Camden Square	N. W.	—	—	Thurs., 1.0 p.m.
584A	Muswell Hill, Alexandra Parade	N. N.	—	—	Thurs., 1.0 p.m.
584B	Muswell Hill, Cranley Park Road	N. N.	—	—	Thurs., 1.0 p.m.
584C	Muswell Hill, Cranley Parade	N. N.	—	—	Thurs., 1.0 p.m.
585	Muswell Hill, <i>near Duke's Avenue</i>	N. N.	—	Hornsey 2530	—
586	Muswell Hill, St. James Parade	N. N.	—	—	Thurs., 1.0 p.m.
587	Noasden	N. W.	—	—	Thurs., 1.0 p.m.
588	Netherwood Road (7), West Kensington Park	W. W.	—	—	Thurs., 1.0 p.m.
589	New Bond Street, Grosvenor Street (83)	W. W.	—	—	Sat., 1.0 p.m.
590	New Cross, near Brighton Line Station	S. E.	—	—	Thurs., 1.0 p.m.
591	New Cross, Edward Street (102)	S. E.	—	—	Thurs., 1.0 p.m.
592	New Cross Road (177), <i>Hatcham</i>	S. E.	—	Central 10137	—
593	New Cross Road (393)	S. E.	—	—	Thurs., 1.0 p.m.
594	New Cross, Woodpecker Road (See also Lewisham High Road.)	S. E.	—	—	Thurs., 1.0 p.m.
595	New Cut	S. E.	—	—	Thurs., 1.0 p.m.
596	New Kent Road (151)	S. E.	—	—	Thurs., 1.0 p.m.
597	New North Road (157), corner of Wimborne St.	N. N.	—	—	Thurs., 1.0 p.m.
598	New North Road (277), near St. Paul's Street (See also Hoxton, New North Road (1).)	N. N.	—	—	Thurs., 1.0 p.m.
599	New Southgate, Sydney Road	N. N.	—	—	Wed., 1.0 p.m.
600	New Southgate, <i>Station Road (68)</i>	N. N.	—	Palmers Green 430	—
601	New Southgate, Warwick Road (See also Friern Barnet, Queens Parade and Friern Barnet Road.)	N. N.	—	—	Thurs., 1.0 p.m.
602	New Street, Vincent Square	S. W.	—	—	Thurs., 1.0 p.m.
604	Newington Butts	S. E.	—	—	Thurs., 1.0 p.m.
605	Newington Green Road	N. N.	—	—	Thurs., 1.0 p.m.
605A	Norbury, near Railway Station	S. W.	—	Croydon 548	Wed., 1.0 p.m.
606A	North Finchley, Ballard's Lane (See also Finchley, Church End, Ballard's Lane.)	N. N.	—	—	Thurs., 1.0 p.m.
606B	North Finchley, <i>High Street (89)</i>	N. N.	—	Finchley 154	—
607A	North Kensington, Bramley Road (68)	W. W.	—	—	Thurs., 1.0 p.m.
608	North Kensington, <i>Chesterian Road (138)</i>	W. W.	—	Park 390	—
608A	North Kensington, Kilburn Lane (13)	W. W.	—	—	Thurs., 1.0 p.m.
609	North Kensington, Ladbrooke Grove (116)	W. W.	—	—	Sat., 1.0 p.m.

§ Not a Money Order Office.

For Railway Station Telegraph Offices open at other than the usual hours, see p. 634.

No.	Name of Office. (The words in <i>Italics</i> are not required in addressing Telegraph Money Orders.)	Postal District.	Character of Office and Exceptional Hours. (For explanation of Symbols, see p. 612.)	Telephone number of Telephone Express Delivery Offices.	Time of Early Closing.
609.	North Kensington, North Pole Road (6)	W.W.	†	—	Thurs., 1.0 p.m.
610.	North Kensington, Portobello Road (225)	W.W.	†	—	Thurs., 1.0 p.m.
611.	North Western District Office, <i>Beersholt Street</i>	N.W.	†	North 652	—
612.	North Woolwich, Albert Road, near Station	N.P.	†	—	Thurs., 1.0 p.m.
613.	North Woolwich, Manor Way (See also Beckton and Silvertown.)	N.P.	—	—	Sat., 1.0 p.m.
614.	Northern District Office, <i>Upper Street (116), opp. St. Mary's Church</i>	N.	†	North 890	—
615.	Norton Folgate, <i>BO</i>	N.	7.0 a.m.—11.0 p.m. Sun., 8.30 a.m.—8.0 p.m.	Central 3275	—
616.	Norwood, Beulah Hill	S.E.	†	—	Wed., 1.0 p.m.
617.	Norwood, Central Hill	S.E.	†	—	Wed., 1.0 p.m.
618.	Norwood, <i>Westow Street (53)</i> (See also Anerley Road, Crystal Palace, Gipsy Hill, South Norwood, and West Norwood.)	S.E.	†	Sydenham 173	—
619.	Norwood Road (37), near <i>Tulse Hill Station</i>	S.E.	8.0 a.m.—11.0 p.m. Sun.,	—	—
620.	Notting Hill, Archer Street, <i>Westbourne Grove (224), BO</i>	W.	8.30 a.m.—10.0 p.m. †	Streatham 1074	—
621.	Notting Hill, High Street (72) <i>BO</i>	W.	8.0 a.m.—11.0 p.m. Sun.,	{ Park 861 } { Park 815 }	—
622.	Notting Hill, High Street (72) <i>BO</i>	W.	8.30 a.m.—10.0 p.m. †	{ Park 813 } { Park 814 }	—
623.	Notting Hill, Elgin Crescent, Portobello Rd. (156)	W.	†	—	Thurs., 1.0 p.m.
624.	Notting Hill, <i>Ladbroke Grove (6)</i>	W.	†	—	Thurs., 1.0 p.m.
624.	Notting Hill, Norland Square, <i>Holland Park Avenue (139)</i>	W.	†	Park 1905	—
624A.	Notting Hill, Portland Road (96)	W.	†	—	Thurs., 1.0 p.m.
625.	Notting Hill, Royal Crescent, <i>Holland Park Avenue (192)</i> (Notting Hill, see also Clarendon Road, Corn- wall Road.)	W.	†	—	Thurs., 1.0 p.m.
626.	Nunhead, <i>Ivydale Road (210)</i>	S.E.	†	—	Thurs., 1.0 p.m.
627.	Nunhead, near Station	S.E.	†	—	Thurs., 1.0 p.m.
628.	Nunhead Grove	S.E.	†	—	—
629.	Old Kent Road, (170), near <i>East Street</i>	S.E.	†	Hop 3062	—
631.	Old Kent Road (390), near <i>Trafalgar Road</i>	S.E.	†	—	Thurs., 1.0 p.m.
632.	Old Kent Road (537), near <i>Canal Bridge</i>	S.E.	†	Hop 3076	—
633.	Old Kent Road (794), near <i>Asylum Road</i>	S.E.	†	—	Thurs., 1.0 p.m.
636.	Old Street (99), near <i>St. Luke's Church</i>	K.C.	†	—	—
637.	Oxford Street (70), <i>Soho, BO</i>	W.	†	{ Central 7167 } { Central 7668 } { Museum 1342 }	—
638.	Oxford Street (191), near <i>Pantheon</i>	W.	†	—	Sat., 1.30 p.m.
638A.	Oxford Street (400)	W.	†	—	Sat., 1.0 p.m.
639.	Oxford Street (518), near <i>Marble Arch</i>	W.	9 a.m.—6.30 p.m. †	—	Sat., 1.0 p.m.
639A.	Paddington, <i>Chichester Street (2)</i>	W.	†	—	Thurs., 1.0 p.m.
640.	Paddington, <i>Spring Street (11 and 12), BO</i>	W.	†	{ Paddington 300 } { Paddington 2840 }	—
641.	Paddington, Harrow Road (247)	W.	7.0 a.m.—11.0 p.m. Sun.,	—	Wed., 1.0 p.m.
642.	Paddington Green, Harrow Road (111) (See also Bishop's Road, Lancaster Street, and Leinster Terrace.)	W.	8.30 a.m.—8.0 p.m. †	—	Thurs., 1.0 p.m.
642A.	Palmer's Green, <i>Dowes Road</i>	N.	†	—	Thurs., 1.0 p.m.
642B.	Palmer's Green, <i>Green Lanes (29)</i>	N.	†	—	Thurs., 1.0 p.m.
643.	Palmer's Green, near <i>Railway Station</i>	N.	†	—	—
643A.	Palmer's Green, <i>The Promenade, Green Lanes</i>	N.	†	—	Thurs., 1.0 p.m.
644.	Park Street, <i>Camden Town</i>	N.W.	†	—	Thurs., 1.0 p.m.
646.	Park Street, <i>Southwark</i>	S.E.	†	—	Sat., 1.0 p.m.
647.	Park Road, <i>Regent's Park, near Upper Gloucester Place</i>	N.W.	†	—	Thurs., 1.0 p.m.
648.	Parliament Street (17), <i>BO</i>	S.W.	†	{ Victoria 818 } { Victoria 1576 }	Sat., 1.0 p.m.
649.	Parson's Green, <i>Fullham</i>	S.W.	†	—	Thurs., 1.0 p.m.
650.	Peckham, <i>Avondale Road (69)</i>	S.E.	†	—	Thurs., 1.0 p.m.
651.	Peckham, <i>Commercial Road</i>	S.E.	†	—	Thurs., 1.0 p.m.
652.	Peckham, <i>High Street, BO</i>	S.E.	†	New Cross 65	—
653.	Peckham, <i>Hall Road</i>	S.E.	8.0 a.m.—9.0 p.m. †	—	Thurs., 1.0 p.m.

† Telegraph delivery confined to premises.

For Railway Station Telegraph Offices open at other than the usual hours, see p. 634.

No.	Name of Office. (The words in <i>italics> are not required in addressing Telegraph Money Orders.)</i>	Postal District.	Character of Office and Exceptional Hours (For explanation of Symbols, see p. 612.)	Telephone number of Telephone Express Delivery Offices.	Time of Early Closing.
614	Peckham, Kirkwood Road (111)	S.E.	☉	—	Thurs., 1.0 p.m.
633	Peckham, Queen's Road (86), near Railway Station	S.E.	—	—	Thurs., 1.0 p.m.
656	Peckham, Queen's Road (230), near Lausanne Road	S.E.	—	—	Thurs., 1.0 p.m.
657	Peckham, Rye Lane	S.E.	—	—	Thurs., 1.0 p.m.
658	Peckham, St. George's Road (179)	S.E.	—	—	Thurs., 1.0 p.m.
659	Peckham, Victoria Road	S.E.	☉ t	—	Thurs., 1.0 p.m.
669	Peckham Park Road (463)	S.E.	—	—	Thurs., 1.0 p.m.
661	Peckham Rye (See also Meeting House Lane, Nunhead, and Old Kent Road (734)).	S.E.	☉	—	Thurs., 1.0 p.m.
662	Penze, Beckenham Road (45)	S.E.	—	—	Wed., 1.0 p.m.
663	Penze, Beckenham Road (140)	S.E.	☉ t	—	Wed., 1.0 p.m.
664	Penze, Lennard Road	S.E.	—	—	Wed., 1.0 p.m.
665	Penze, Maple Road	S.E.	—	—	Wed., 1.0 p.m.
667	Perry Hill, Catford	S.E.	☉ T	—	—
668	Piccadilly, Church Place, BO	S.W.	☉ T	Sydenham 829 { Mayfair 136 Mayfair 4902 { Mayfair 4697}	—
	Pimlico, see South Western District Office. (See also Cambridge Street, Marlwood Street, Churton Street, Ebury Bridge, Grosvenor Road, Lupus Street, Roehampton Street, and Vauxhall Bridge Road.)				
669	Pimlico Road (78), near Chelsea Barracks	S.W.	—	—	Thurs., 1.0 p.m.
670	Plaistow, Barking Road (345), near Star Lane	E.	—	—	Thurs., 1.0 p.m.
671	Plaistow, Barking Road (365), corner of Balaam Street	E.	☉	—	Thurs., 1.0 p.m.
672	Plaistow, Barking Road (322), near Greengate Street	E.	☉	—	Thurs., 1.0 p.m.
673	Plaistow, Barking Road (647), opposite New City Road	E.	☉	—	Thurs., 1.0 p.m.
673A	Plaistow, Boundary Road	E.	☉	—	Thurs., 1.0 p.m.
674	Plaistow, High Street	E.	☉	—	Thurs., 1.0 p.m.
676	Plaistow, Terrace Road (See also East Ham, Plashet Road, and Upton Park.)	E.	—	—	Thurs., 1.0 p.m.
677	Plashet Road, Plaistow	E.	—	—	Thurs., 1.0 p.m.
677A	Plumstead	S.E.	☉ t 8 a.m.—9 p.m.	—	—
677B	Plumstead, Bostall Hill	S.E.	—	—	Thurs., 1.0 p.m.
677C	Plumstead, Brewery Road	S.E.	☉	—	Thurs., 1.0 p.m.
677D	Plumstead, Burrage Road	S.E.	—	—	Thurs., 1.0 p.m.
677E	Plumstead, Burrage Town	S.E.	—	—	Thurs., 1.0 p.m.
677F	Plumstead, Conway Road	S.E.	—	—	Thurs., 1.0 p.m.
677G	Plumstead, Chestnut Road	S.E.	—	—	Thurs., 1.0 p.m.
677H	Plumstead, Eginton Road	S.E.	—	—	Thurs., 1.0 p.m.
677K	Plumstead, Herbert Road	S.E.	t	—	Thurs., 1.0 p.m.
677L	Plumstead, Lee Street	S.E.	—	—	Thurs., 1.0 p.m.
677M	Plumstead, Old Mill Road	S.E.	☉ t	—	Thurs., 1.0 p.m.
677N	Plumstead, Plumstead Common Road	S.E.	—	—	Thurs., 1.0 p.m.
677P	Plumstead, Plumstead Road	S.E.	☉ t	—	Thurs., 1.0 p.m.
677R	Plumstead, Parrett Road	S.E.	t	—	Thurs., 1.0 p.m.
677S	Plumstead, The Slade	S.E.	—	—	Thurs., 1.0 p.m.
677T	Plumstead, Tuxam Road	S.E.	—	—	Thurs., 1.0 p.m.
678	Pont Street (Chesham Mansions), Belgravia	S.W.	t	—	Tues., 1.0 p.m.
679	Poplar, Abbott Road (112)	E.	—	—	Thurs., 1.0 p.m.
681	Poplar, East India Dock Road (226), near Dock Gate	E.	☉ t	—	Thurs., 1.0 p.m.
681A	Poplar, High Street (229)	E.	—	—	Thurs., 1.0 p.m.
684	Poplar, East India Dock Road (167), BO	E.	☉ T 7.0 a.m.—10.0 p.m. Sun., 8.30 a.m.—5.0 p.m.	East 190	—
683	Poplar, St. Leonard's Road	E.	—	—	Thurs., 1.0 p.m.
686	Poplar, Upper North Street (77) (See also High Street, Isle of Dogs, Limehouse and Millwall.)	E.	☉ t	—	Thurs., 1.0 p.m.
686A	Poplar, West India Dock Road (102)	E.	☉ t	—	Sat., 2.0 p.m.
687	Porchester Road (43), Bayswater	W.	—	—	Sat., 1.0 p.m.
689	Princes of Wales Road	N.W.	—	—	Thurs., 1.0 p.m.
690	Princes Square (72), Bayswater	W.	—	—	Thurs., 1.0 p.m.
691	Princes Road, Regent's Park	N.W.	☉ t	—	Thurs., 1.0 p.m.
692	Puteney, near Railway Station, BO	S.W.	☉ T 8.0 a.m.—9.0 p.m. Sun., 8.30—10.0 a.m. and 5.0—6.0 p.m.	Puteney 2	—

* Excepting in May, June and July.

For Railway Station Telegraph Offices open at other than the usual hour, see p. 634.

No.	Name of Office. (The words in <i>italics</i> are not required in addressing Telegraph Money Orders.)	Postal District.	Character of Office and Exceptional Hours. (For explanation of Symbols, see p. 612.)	Telephone number of	Time of Early Closing.
				Telephone Express Delivery Offices.	
688	Putney, Lower Richmond Road (30), near Putney Pier		T t	—	Thurs., 1.0 p.m.
694	Putney, Lower Richmond Road (307)	S.W.	T t	—	Thurs., 1.0 p.m.
693	Putney, Putney Bridge Road (579), near Oxford Road.		T t	—	Thurs., 1.0 p.m.
695A	Putney, Upper Richmond Road (397) (See also East Putney, Kingston Vale, and Beekhampton.)	S.W.	T t	—	Thurs., 5.0 p.m.
696	*Queen Victoria Street (256A), RO	E.C.	T t	—	Sat., 4.0 p.m.
697	Queen's Crescent	N.W.	—	—	Thurs., 1.0 p.m.
698	Queen's Park Estate, Cairn Street (2)	W.	—	—	Thurs., 1.0 p.m.
699	Queen's Park Estate, Fifth Avenue (170)	S.W.	—	—	Thurs., 1.0 p.m.
700	Queen's Road, Wandsworth Road		T	—	Wed., 1.0 p.m.
701	Ratcliff, Brook Street	E.	t	—	Sat., 2.0 p.m.
702	Rawlings Street, Chelsea	S.W.	—	—	Thurs., 1.0 p.m.
703	Red Lion Street	W.C.	T t	—	Sat., 1.0 p.m.
704	Regent Street (21), near Piccadilly Circus, BO	S.W.	T t	—	—
705	Regent Street (149), BO	W.	8.0 a.m. to 10.0 p.m.	Regent 3050	—
706	Regent Street (283), BO	W.	T t	—	—
707	Regent Street, Foubert's Place	W.	T t	—	Sat., 3.0 p.m.
708	Regent's Park Road (91), Chalk Farm	N.W.	T t	—	Thurs., 1.0 p.m.
710	Ridgway, Wimbledon	S.W.	T t	—	Wed., 1.0 p.m.
711	Rochester Row (48), Westminster	S.W.	T t	—	Sat., 1.0 p.m.
712	Roehampton (See also Kingston Vale.)	S.W.	T T	Putney 547	—
713	Roehampton Street (1A), Pimlico	S.W.	—	—	Sat., 1.0 p.m.
714	Rotherhithe, Alpine Road (29)	S.E.	T T	Central 11867	Thurs., 1.0 p.m.
715	Rotherhithe, Lower Road	S.E.	T	—	—
716	Rotherhithe, Redriff Road	S.E.	T	—	Thurs., 1.0 p.m.
717	Rotherhithe, Union Road	S.E.	T	—	—
718	Rotherhithe New Road (201), near Southwark Park	S.E.	t	—	—
720	Rotherhithe Street (580), near Sherry Commercial Docks.	S.E.	T T	New Cross 1516	—
721	Royal Albert Docks, BO	E.	T	—	—
721A	Royal Automobile Club, Pall Mall	N.W.	T	—	—
722	Royal Courts of Justice, BO	W.C.	T T Mon. to Fri., 10.0 a.m. to 5.0 p.m. Sat., 10.0 to 2.0 p.m.	(Central 3277 Central 9558 Central 4174)	—
723	Royal Victoria Yard, Deptford, BO	S.E.	—	—	Sat., 2.0 p.m.
724	St. James's Street (57), BO	S.W.	T T	Regent 3904	—
725	St. John Street (309)	E.C.	T t	—	—
726	St. John's College Park, Kentish Town	N.W.	—	—	Thurs., 1.0 p.m.
727	St. John's Hill	S.W.	—	—	Wed., 1.0 p.m.
728	St. John's Wood, Boundary Road (80)	S.W.	—	—	Thurs., 1.0 p.m.
729	St. John's Wood, Boundary Road (108)	N.W.	—	—	Thurs., 1.0 p.m.
729A	St. John's Wood, Church Street	N.W.	—	—	Thurs., 1.0 p.m.
730	St. John's Wood, Nugent Terrace	N.W.	—	—	Thurs., 1.0 p.m.
731	St. John's Wood, Queen's Terrace	N.W.	—	—	—
732	St. John's Wood, Circus Road, St. John's Wood Terrace (204), BO	S.W.	T T 8.0 a.m. to 11.0 p.m. Sun., 8.30 a.m. to 9 p.m.	Hampstead 1451	—
733	St. John's Wood, Henry Street (See also Abley Road.)	N.W.	—	—	Thurs., 1.0 p.m.
734	St. Paul's Road, Camden Town	N.W.	t	—	—
735	St. Peter's Street, Islington	N.	—	—	Thurs., 1.0 p.m.
737	Seven Sisters Road (192), near Yonge Park	N.	—	—	Thurs., 1.0 p.m.
738	Seven Sisters Road, Hornsey Road (246)	N.	—	—	Thurs., 1.0 p.m.
739	Shadwell, Cable Street (212)	E.	—	—	Thurs., 1.0 p.m.
741	Shaftesbury Avenue (114)	S.W.	—	—	Sat., 3.30 p.m.
742	Shaftesbury Park Estate, Battersea	S.W.	—	—	Wed., 1.0 p.m.
743	Shepherd's Bush, Akeaw Road (65)	W.	T T	Chiswick 1484	—
744	Shepherd's Bush, Goldhawk Road (96)	W.	T t	—	Thurs., 1.0 p.m.
745	Shepherd's Bush, Uxbridge Road (77)	W.	—	—	Thurs., 1.0 p.m.
746	Shepherd's Bush, Uxbridge Road (171)	W.	—	—	Thurs., 1.0 p.m.
747	Shepherd's Bush, Uxbridge Road (210) (See also Starch Green.)	W.	—	Western 2426	—
748	Shepherd's Bush Road (146)	W.	8 a.m. to 9 p.m.	—	Thurs., 1.0 p.m.
749	Shepherdess Walk, City Road	N.	T t	—	Thurs., 1.0 p.m.

* Although not a delivery Office for Telegrams, this Office delivers and pays Telegraph Money Orders and transacts Express Delivery business.

† Money Orders can only be drawn in favour of Officials of the Admiralty employed in the Yard. The Office closes at 5.0 p.m. Monday to Friday, and 3.0 p.m. Saturday. † Express Delivery business also transacted.

‡ Open to Club Members only. Savings Bank and Licence business not transacted, and Telegraph Delivery confined to Club premises.

For Railway Station Telegraph Offices open at other than the usual hours, see p. 634.

No.	Name of Office. (The words in <i>italics</i> are not required in addressing Telegraph Money Orders.)	Postal District	Character of Office and Exceptional Hours. (For explanation of Symbols, see p. 612.)	Telephone number of Telephone Express Delivery Offices.	Time of Early Closing.
751	Shoreditch	E.	U t	—	Sat., 1.0 p.m.
752	(See also Norton Folgate.)	E.	U T	—	—
753	Silvertown, North Wooditch Road (477)	E.	U T	East 3083	Thurs., 1.0 p.m.
754	Silvertown, near Station	E.	U T	—	—
755	Sloane Square, King's Road (8) <i>BO</i>	S.W.	U T	Victoria 1638	Thurs., 1.0 p.m.
756	Sloane Street (161), near Sloane Square	S.W.	U t	—	Sat., 1.0 p.m.
757	Sloane Street (179), near Lowndes Square	S.W.	U T	—	Sat., 6.0 p.m.
758	Smithfield Market, <i>BO</i>	E.G.	U T	Central 3336	—
759	South Audley Street. <i>BO</i>	W.	U T	{ Mayfair 4668 } { Mayfair 4664 }	—
760	South Bermondsey, Hilderton Road	S.E.	—	—	Thurs., 1.0 p.m.
761	South Eastern District Office, Borough High Street (233), near St. George's Church	S.E.	U T	Hop 154	—
762	South Hackney, Casland Road (159)	E.	U	—	Thurs., 1.0 p.m.
763	South Hackney, Lauriston Road (79)	E.	t	—	—
764	South Hackney, Well Street (68)	E.	U	—	Thurs., 1.0 p.m.
765	South Hackney, Well Street (232)	E.	U	—	Thurs., 1.0 p.m.
766	South Kensington, Cromwell Road (124)	S.W.	U t	—	Sat., 1.0 p.m.
767	South Kensington, Sussex Place	S.W.	U t	—	Thurs., 1.0 p.m.
768	South Kensington, Exhibition Road, <i>BO</i> (See also Brompton Road, Gledhow Terrace, Gloucester Road and Knightsbridge.)	S.W.	U T	Western 4760	—
769	South Kensington Station	S.W.	U t	—	Sat., 1.0 p.m.
770	South Lambeth, South Lambeth Road (48), near Fentiman Road	S.W.	t	—	Thurs., 12.50 p.m.
771	South Lambeth, South Lambeth Road (123), near Wilcox Road	S.W.	—	—	Thurs., 1.0 p.m.
772	South Lambeth, Stewart's Road (See also Queen's Road and Wandsworth Road.)	S.W.	—	—	Wed., 1.0 p.m.
773	South Norwood, Birchanger Road	S.E.	U	—	Wed., 1.0 p.m.
774	South Norwood, Clifton Road	S.E.	U T	—	Wed., 1.0 p.m.
775	South Norwood, High Street (1)	S.E.	U T	Croydon 349	—
776	South Norwood, High Street (36), near South Norwood Park	S.E.	—	—	Wed., 1.0 p.m.
777	South Norwood, Penge Road	S.E.	U	—	Wed., 1.0 p.m.
778	South Norwood, Portland Road (51)	S.E.	—	—	Wed., 1.0 p.m.
779	South Norwood, Portland Road (140), near Hol- land Road	S.E.	U t	—	Wed., 1.0 p.m.
780	South Norwood, Selhurst Road	S.E.	U t	—	Wed., 1.0 p.m.
781	South Norwood, Woodside Green	S.E.	U	—	Wed., 1.0 p.m.
782	South Streatham, Streatham High Road (642)	S.W.	—	—	Wed., 1.0 p.m.
783	South Tottenham, Clyde Road	N.	—	—	Thurs., 1.0 p.m.
784	South Tottenham, High Road (149)	N.	—	—	Thurs., 1.0 p.m.
785	South Tottenham, Mount Pleasant Road	N.	—	—	Thurs., 1.0 p.m.
786	South Tottenham, Page Green	N.	—	—	Thurs., 1.0 p.m.
787	South Tottenham, Phillip Lane	N.	—	—	Thurs., 1.0 p.m.
788	South Tottenham, St. Ann's Road	N.	t	—	—
789	South Tottenham, West Green Road (110)	N.	—	—	—
790	South Tottenham, West Green Road (357) (See also Stamford Hill (189); Stamford Hill, Varyry Road, and Tottenham High Cross.)	N.	U T	Hornsey 2664	Thurs., 1.0 p.m.
791	South Western District Office, Howick Place (9), Victoria Street	S.W.	U T	{ Victoria 1842 } { Victoria 1843 }	—
792	South Woodford, George Lane (See also Woodford.)	E.	U T	—	Thurs., 1.0 p.m.
793	Southampton Bow	W.C.	U t	—	—
794	Southgate	E.	t	—	—
795	(See also Chasegate; and Falmer's Green, near Railway Station.)	E.	—	—	—
796	Southgate Road (98)	E.	t	—	—
796A	Southwark Bridge Road	S.E.	—	—	Thurs., 1.0 p.m.
797	Southwark Park Road (77), nr. St. James's Road	S.E.	U T	Central 7908	—
798	Spitalfields Market	E.	U t	—	Wed., 1.0 p.m.
800	Stamford Hill (46)	E.	U T	Tottenham 2370	—
801	Stamford Hill, near Stoke Newington Station	N.	U T	—	Thurs., 1.0 p.m.

† Express Delivery business also transacted.

For Railway Station Telegraph Offices open at other than the usual hours, see p. 634.

No.	Name of Office.	Postal District.	Character of Office and Exceptional Hours. (For explanation of Symbols, see p. 612.)	Telephone number of Telephone Express Delivery Offices.	Time of Early Closing.
802	Stamford Hill, Vartry Road	N.	U	—	Thurs., 1.0 p.m.
803	Stamford Street	S.E.	U t	—	Thurs., 1.0 p.m.
804	Stanley Bridge, Fulham	S.W.	U	—	Thurs., 1.0 p.m.
805	Starch Green, Goldhawk Road (242), Shepherd's Bush	W.	U t	—	Thurs., 1.0 p.m.
806	Steele's Road, Haverstock Hill	N.W.	t	—	Thurs., 1.0 p.m.
807	Stepney, Commercial Road East (540) (See also Commercial Road East, 153 and 439; and Arbour Square, Charles Street.)	E.	U T	East 4058	—
808	Stepney, High Street	E.	—	—	Thurs., 1.0 p.m.
809A	Stockwell, Akerman Road	S.W.	—	—	Thurs., 1.0 p.m.
809	Stockwell, Coldharbour Lane (838)	S.W.	U t	—	Wed., 1.0 p.m.
810	Stockwell Green (See also Brixton Road, Clapham Road, and Landor Road.)	S.W.	U t	—	Wed., 1.0 p.m.
811	Stoke Newington, Allen Road	N.	—	—	Thurs., 1.0 p.m.
811A	Stoke Newington, Boleyn Road	N.	U	—	Thurs., 1.0 p.m.
811H	Stoke Newington, Broughton Road	N.	U	—	Thurs., 1.0 p.m.
812	Stoke Newington, Church Street	N.	U t	—	Thurs., 1.0 p.m.
813	Stoke Newington, Dunsmore Road	N.	U t	—	Thurs., 1.0 p.m.
814	Stoke Newington, Evering Road	N.	—	—	Thurs., 1.0 p.m.
815	Stoke Newington, Fountayne Road	N.	—	—	Thurs., 1.0 p.m.
816	Stoke Newington, Green Lanes (98)	N.	t	—	Thurs., 1.0 p.m.
817	Stoke Newington, High Street, B.O. corner of Brooke Road	N.	U T	Dalston 937	—
818	Stoke Newington Road (87), near Palatine Road (See also Stamford Hill (188); Stamford Hill, near Stoke Newington Railway Station and Stamford Hill, Vartry Road.)	N.	8.0 a.m.—9.0 p.m. t	—	Thurs., 1.0 p.m.
819	Store Street, Bedford Hill, Vartry Road	W.C.	U t	—	Sat., 1.0 p.m.
820	Strand, Southampton Street, B.O. (See also East Strand.)	W.C.	U t	{ Central 3257 } { City 3692 }	—
822	Stratford, Crownfield Road	E.	U	* 7.0 a.m.—8.0 p.m.	Thurs., 1.0 p.m.
823	Stratford, Forest Lane, The Pavement	E.	U	—	Thurs., 1.0 p.m.
828	Stratford, High Street (271), near Wise Road	E.	U T	{ Stratford 526 } { Stratford 531 }	Thurs., 1.0 p.m.
826	Stratford, High Street (415), near Town Hall, B.O.	E.	8.0 a.m.—11.0 p.m. Sun., 8.30 a.m.—10.0 p.m.	—	—
827	Stratford, Leytonstone Road	E.	U	—	Thurs., 1.0 p.m.
827A	Stratford, Major Road	E.	U	—	Thurs., 1.0 p.m.
828	Stratford, Maryland Point	E.	U	—	Thurs., 1.0 p.m.
829	Stratford, Plaistow Road, corner of Morley Road	E.	U	—	Thurs., 1.0 p.m.
829A	Stratford, Portway	E.	—	—	Thurs., 1.0 p.m.
830	Stratford, Romford Road (50), corner of Vernon Road	E.	—	—	Thurs., 1.0 p.m.
831	Stratford, Romford Road (137), near The Green	E.	U t	—	Thurs., 1.0 p.m.
831A	Stratford, Stephen's Road	E.	U	—	Thurs., 1.0 p.m.
832	Stratford, Vicarage Lane	E.	—	—	Thurs., 1.0 p.m.
833	Stratford, New Town	E.	U	—	Thurs., 1.0 p.m.
834	Stratford, West Ham Lane (See also Leyton High Road (164).)	E.	U t	—	Thurs., 1.0 p.m.
835	Streatham, Greyhound Lane	S.W.	t	—	Wed., 1.0 p.m.
836	Streatham, Mitcham Lane, near Thrale Road	S.W.	t	—	Wed., 1.0 p.m.
836A	Streatham, Moyser Road (90)	S.W.	—	—	Wed., 1.0 p.m.
836B	Streatham, Sunnyhill Road (137)	S.W.	—	—	Wed., 1.0 p.m.
837	Streatham High Road (185), B.O.	S.W.	U T	Streatham 34	—
838	Streatham Common, Streatham High Road (465)	S.W.	8.0 a.m.—9.0 p.m. U T	Streatham 1303	—
839	Streatham High Road (314), near Streatham Station (See also South Streatham.)	S.W.	t	—	Wed., 1.0 p.m.
840	Streatham Hill (93), near Railway Station (See also Brixton, Streatham Place.)	S.W.	t	—	Wed., 1.0 p.m.
841	Stroud Green Road (71)	N.	—	—	Thurs., 1.0 p.m.
842	Summers Town, Tooting	S.W.	U	—	Wed., 1.0 p.m.
843	Sun Street	E.C.	—	—	Sat., 1.0 p.m.
844	Swiss Cottage, B.O.	N.W.	U T	Hampstead 1450	—
845	Sydenham, near Railway Station (See also Upper and Lower Sydenham.)	S.E.	8.0 a.m.—9.0 p.m. U t	—	Wed., 1.0 p.m.
846	Tabernacle Street	E.C.	U t	—	Sat., 1.0 p.m.
847	Thayer Street	W.	U	—	Wed., 1.0 p.m.
848	The Hyde, near Kingsbury Road	N.W.	U T	Kingsbury 53	—
848A	The Hyde, Collindale Avenue	N.W.	U	—	Thurs., 1.0 p.m.

* From 1st April to 30th September.

For Railway Station Telegraph Offices open at other than the usual hours, see p. 634.

No.	Name of Office. (The words in <i>italics</i> are not required in addressing Telegraph Money Orders.)	Postal District.	Character of Office and Exceptional Hours. (For explanation of Symbols, see p. 612.)	Telephone number of Office. Telephone Express Delivery Offices.	Time of Early Closing.
848a	The Hyde, Broadway (174)	N.W.	☉	Central 3060, 3061,	Thurs., 1.0 p.m.
849	Threadneedle Street, <i>BO</i>	E.C.	☉ T	11879	—
850	Throgmorton Avenue, <i>BO</i> , London Wall	E.C.	☉ T	London Wall 1200	Sat., 8.0 p.m.
851	Tooley Street (67)	S.E.	☉ T	Central 3738	Thurs., 1.0 p.m.
852	Tooley Street (159)	S.E.	t	—	—
853	Tooting, <i>see</i> Earlsfield, near Railway Station.	S.W.	☉ T	Wimbledon 427	—
853a	Summers Town, Upper Tooting, Wandsworth Common, and Balham High Road, near Marius Road.	S.W.	☉	—	Wed., 1.0 p.m.
853b	Tooting Graveney High Street (67)	S.W.	☉	—	Wed., 1.0 p.m.
853c	Tooting, Franciscan Road (189)	S.W.	☉	—	Wed., 1.0 p.m.
854	Tooting, Franciscan Road (135)	S.W.	☉	—	Wed., 1.0 p.m.
854a	Tooting, Frizedown Market	S.W.	☉	—	Wed., 1.0 p.m.
854b	Tooting, Gorrings Park Parade	S.W.	☉	—	Wed., 1.0 p.m.
854c	Tooting, Mitcham Road	S.W.	☉	—	Wed., 1.0 p.m.
855	Tooting, Torrington Place	W.C.	t	—	—
856	Tottenham, Bruce Grove	N.	☉	—	Thurs., 1.0 p.m.
858	Tottenham, High Cross	N.	☉ T	Tottenham 14	—
858A	Tottenham, Lordship Lane, near Bruce Castle	N.	☉	—	Thurs., 1.0 p.m.
859	Tottenham, Park Lane	N.	☉	—	Thurs., 1.0 p.m.
860	Tottenham, White Hart Lane (See also Lower Tottenham High Road (629), South Tottenham, Page Green; and South Tottenham, Philip Lane.)	N.	☉ T 8.0 a.m.—10.0 p.m. Sun. 8.30—10.0 a.m.	Tottenham 130	—
861	Tottenham Court Road, Grafton Street (52)	W.	☉ t	—	—
862	Totteridge	N.	☉	—	Thurs., 1.0 p.m.
862A	Tower Bridge Road (2)	S.E.	☉	—	Thurs., 1.0 p.m.
862B	Tower Bridge Road (111)	S.E.	☉	—	Thurs., 1.0 p.m.
863	Tower Hill	E.	☉ T	City 6916	—
864	Tufnell Park, Campsie Road	N.	☉	—	Thurs., 1.0 p.m.
865	Tufnell Park, St. Peter's Road	N.	☉	—	Thurs., 1.0 p.m.
866	Tulse Hill (45), Brixton	S.W.	t	—	Wed., 1.0 p.m.
867	Turnham Green, <i>see</i> Chiswick High Road.	S.W.	☉	—	—
867	Union Street, Southwark	S.E.	☉ T	—	Tues., 1.0 p.m.
868	Upper Baker Street, <i>BO</i>	N.W.	☉	Mayfair 154	—
869	Upper Clapton, Northwold Road	F.	☉	—	Thurs., 1.0 p.m.
870	Upper Edmonton, Dyson's Road	N.	☉	—	Thurs., 1.0 p.m.
871	Upper Edmonton, Tanner's End	N.	☉	—	Thurs., 1.0 p.m.
872	Upper Edmonton, Fore Street (134) (See also Lower Edmonton, Fore Street, 57.)	N.	☉ t	—	Thurs., 1.0 p.m.
873	Upper Holloway, Dartmouth Park Hill	N.	☉	—	Thurs., 1.0 p.m.
874	Upper Holloway, Despard Road	N.	☉ t	—	Thurs., 1.0 p.m.
875	Upper Holloway, Elthorne Road	N.	☉	—	Thurs., 1.0 p.m.
876	Upper Holloway, Holloway Road (630)	N.	t	—	Thurs., 1.0 p.m.
877	Upper Holloway, Holloway Road (567)	N.	☉ T	Hornsey 2526	—
878	Upper Holloway, Junction Road (97)	N.	☉	—	Thurs., 1.0 p.m.
879	Upper Holloway, Junction Road (253) (See also Hazelville Road (77), Hornsey Lane; Hornsey Rise, Hornsey Road (518); and Marlborough Road, 148.)	N.	☉ t	—	—
881	Upper Street (116), <i>see</i> Northern District Office.	S.E.	☉ t	—	Wed., 1.0 p.m.
882	Upper Sydenham	E.C.	t	—	Sat., 2.0 p.m.
883	Upper Thames Street (188)	S.W.	☉	—	Wed., 1.0 p.m.
884	Upper Tooting	W.	☉ T	Park 2212	—
885	Upper Westbourne Park, Golborne Road (3)	W.	☉	—	—
886	Upton Park, Green Street, corner of Plashet Lane	E.	☉ T	East Ham 467	—
886	Upton Park, Katherine Road (241), near Plashet Grove (See also Plashet and East Ham.)	E.	—	—	Thurs., 1.0 p.m.
887	Vauxhall, near Railway Station	S.E.	☉ T	Victoria 1282	—
888	Vauxhall Bridge Road (329), near Victoria Station	S.W.	☉	—	Sat., 1.0 p.m.
889	Victoria Docks, <i>BO</i>	E.	☉ T	East 4005	—
890	Victoria Docks, Freemason's Road	E.	☉	—	Thurs., 1.0 p.m.
891	Victoria Docks, North Woolwich Road (235)	E.	☉	—	Thurs., 1.0 p.m.
892	Victoria Docks, Prince Regent's Lane	E.	☉	—	Thurs., 1.0 p.m.
892A	Victoria Docks, Ravenscroft Road (See also Canning Town, Custom House Station, and Royal Albert Docks.)	E.	☉	—	Thurs., 1.0 p.m.
893	Victoria Street (32), <i>BO</i>	S.W.	☉ T	Victoria 1269	—
894	Victoria Station (L. B. & S. C. Ry.)	S.W.	☉	—	—

§ Business confined to sale of stamps, postcards, &c., issue and payment of Postal and Money Orders, Registration of Letters, Letter, Book Post and Telegraph Business. See also page 635.

For Railway Station Telegraph Offices open at other than the usual hours, *see* p. 634.

No.	Name of Office. (The words in <i>italics> are not required in addressing Telegraph Money Orders</i>)	Postal District	Character of Office and Exceptional Hours. (For explanation of Symbols, see p. 612.)	Telephone number of Telephone Express- Delivery Offices.	Time of Early Closing.
883	Walham Green, <i>Fulham Road (639), BO</i>	s.w.	W T 8.0 a.m.—10.0 p.m.	Putney 192	—
884	Walthamstow, Boundary Road	E	W	—	Thurs., 1.0 p.m.
884A	Walthamstow, Chingford Road	E	W	—	Thurs., 1.0 p.m.
887	Walthamstow, Forest Road (865), near Wood Street	E	—	—	Thurs., 1.0 p.m.
888	Walthamstow, Forest Road (364), near Melville Road	E	W	—	Thurs., 1.0 p.m.
889	Walthamstow, Grove Road	E	W	—	Thurs., 1.0 p.m.
889	Walthamstow, High Street	E	W	—	Thurs., 1.0 p.m.
891	Walthamstow, Higham Hill	E	W T	Walthamstow 375	Thurs., 4.40 p.m.
892	Walthamstow, <i>Hoe Street (44), BO</i>	E	W T 8.0 a.m.—9.0 p.m. Sun., 3.30—10.0 a.m. 5.0 p.m.—6.0 p.m.	Walthamstow 700	—
894	Walthamstow, Markhouse Road	E	—	—	Thurs., 1.0 p.m.
895	Walthamstow, Orford Road	E	W t	—	—
896	Walthamstow, Palmerston Road	E	—	—	Thurs., 1.0 p.m.
897	Walthamstow, Pretoria Avenue	E	—	—	Thurs., 1.0 p.m.
898	Walthamstow, Queen's Road	E	—	—	Thurs., 1.0 p.m.
899	Walthamstow, St. James Street	E	W T	Walthamstow 226	—
910	Walthamstow, Whipp's Cross	E	—	—	Thurs., 1.0 p.m.
911	Walthamstow, Wood Street	E	t	—	Thurs., 1.0 p.m.
912	Walton Street	s.w.	W t	—	—
913	Walworth, Alvey Street (68)	s.e.	—	—	Thurs., 1.0 p.m.
914	Walworth, Manor Place	s.e.	—	—	Thurs., 1.0 p.m.
915	Walworth, Lorriners Square	s.e.	—	—	Thurs., 1.0 p.m.
916	Walworth, Rodney Road (134)	s.e.	—	—	Thurs., 1.0 p.m.
917	Walworth Common, Villa Street	s.e.	—	—	Thurs., 1.0 p.m.
918	Walworth Road (17), near Elephant and Castle Walworth Road (139), near Town Hall	s.e.	t	—	Thurs., 1.0 p.m.
920	Walworth Road (227), near East Street	s.e.	W T	City 8360	—
921	Walworth Road (288), near Camberwell Gate	s.w.	W t	—	—
922	Wandsworth, Barmouth Road	s.w.	W t	—	Wed., 1.0 p.m.
923	Wandsworth, Brookwood Road	s.w.	W t	—	Wed., 1.0 p.m.
924	Wandsworth, Earlsfield Road (184)	s.w.	W t	—	Wed., 1.0 p.m.
924A	Wandsworth, Garratt Lane (194)	s.w.	W t	—	Wed., 1.0 p.m.
925	Wandsworth, <i>High Street</i>	s.w.	W T	Putney 629	—
925A	Wandsworth, Revelstoke Road	s.w.	8.0 a.m.—9.0 p.m.	—	Wed., 1.0 p.m.
926	Wandsworth, Southfields, <i>Merton Road</i>	s.w.	W T	Putney 622	—
927	Wandsworth, Southfields, near Railway Station	s.w.	W t	—	Thurs., 1.0 p.m.
928	Wandsworth, West Hill (68) (See also Earlsfield, near Railway Station; East Hill, and York Road, Wandsworth.)	s.w.	W t	—	Thurs., 1.0 p.m.
929	Wandsworth Common, <i>BelleVue Road (5)</i>	s.w.	W T	Battersea 66	—
930	Wandsworth Common, College Park, Trinity Road (324)	s.w.	—	—	Wed., 1.0 p.m.
931	Wandsworth Road (267), near Riverhall Street	s.w.	W t	—	Thurs., 1.0 p.m.
932	Wandsworth Road (226)	s.w.	—	—	Thurs., 1.0 p.m.
933	Wandsworth Road (591), near Wandsworth Road Railway Station	s.w.	—	—	Thurs., 1.0 p.m.
934	Wanstead, <i>High Street</i>	E	W T	Wanstead 669	—
934A	Wanstead, Cambridge Park	E	—	—	Thurs., 1.0 p.m.
935	Wapping, <i>Old Green Lane</i>	E	W T	City 7085	—
935A	Wardeour Street (124)	w.	W t	—	Thurs., 1.0 p.m.
936	Warwick Road, Earl's Court	s.w.	W t	—	Thurs., 1.0 p.m.
937	Waterloo Road, near Waterloo Station	s.e.	W T	{ City 9269 } { Hop. 3070 }	—
937A	Wellington Barracks	s.w.	W t { Mon. to Wed., 10.0 a.m.—6.0 p.m. Thurs. & Fri., 10.0 a.m.—8.0 p.m. Sat., 10.0 a.m.—2.0 p.m. }	—	—
938	Westworth Street	F	—	—	—
939	West Brompton, Lots Road (See also Fulham Road, King's Road, and Richmond Road.)	s.w.	W t	—	Thurs., 1.0 p.m.
941	West Ealing, The Avenue (29)	w.	W t	—	Wed., 1.0 p.m.
942	West Ealing, <i>Uxbridge Road (145)</i> , near <i>Cul- mington Road</i>	w.	W T	Ealing 544	—
943	West Ealing, <i>Uxbridge Road (399)</i> , near Eccleston Road	w.	W t	—	Wed., 1.0 p.m.
944	West Ealing, Northfield Avenue (3)	w.	W t	—	Wed., 1.0 p.m.
944A	West Ealing, near Northfield Halt, Railway Approach (3)	w.	W	—	Thurs., 1.0 p.m.

† Closed during the Jewish Sabbath.

For Railway Station Telegraph Offices open at other than the usual hours, see p. 684.

No.	Name of Office. (The word in <i>italics</i> are not required in addressing Telegraph Money Orders.)	Postal District.	Character of Office and Exceptional Hours. (For explanation of Symbols, see p. 612.)	Telephone number of Telephone Express Delivery Offices.	Time of Early Closing.
943	West Hampstead	N.W.	☉ T	Hampstead 1446	—
949	West Kensington, Blythe Road, <i>BO</i>	W.	☉ T	Western 3298	—
949A	West Kensington, Holland Road, Russell Gardens (2)	W.	☉ t	—	Thurs., 1.0 p.m.
949B	West Kensington, Napier Road (5)	W.	☉ t	—	Thurs., 1.0 p.m.
950	West Kensington, North End Road (<i>100</i>), <i>BO</i>	W.	☉ T	{ Western 2742 } { Western 3221 }	—
951	West Kensington, Queen's Club Gardens, Zenobia Mansions (3)	W.	☉ t	—	Thurs., 1.0 p.m.
952	West Kensington, Richmond Road (35) (See also Hammersmith Road (87) and Nether- wood Road (7), West Kensington Park.	W.	☉	—	Thurs., 1.0 p.m.
953	West Norwood, Gipsy Road	S.E.	—	—	Wed., 1.0 p.m.
954	West Norwood, <i>High Street</i>	S.E.	☉ T	Streatham 1266	—
955	West Norwood, Knight's Hill (11)	S.E.	☉	—	Wed., 1.0 p.m.
956	West Norwood, Knight's Hill (268), near Crown Hill	S.E.	☉ t	—	Wed., 1.0 p.m.
957	West Norwood, Norwood Road (184)	S.E.	t	—	Wed., 1.0 p.m.
958	*West Strand Telegraph Office	W.C.	☉ T Open always.	Gerrard 1700	—
959	Westbourne Grove, <i>BO</i>	W.	☉ T	{ Park 509 } { Park 1638 }	—
960	Westbourne Park, Richmond Road (76) (See also Cornwall Road and Notting Hill, Archer Street.)	W.	☉ T	—	—
961	Westbourne Road Barnsbury	N.	☉	—	Thurs. 1.0 p.m.
962	Western Central District Office, <i>New Oxford St.</i>	W.C.	☉ T 7.0 a.m.—11.0 p.m. Sun., 8.30 a.m.—5 p.m.	Holborn 440 Central 9445	—
963	Western District Office, <i>Wimpole Street</i>	W.	☉ T 7.0 a.m.—11.0 p.m. Sun., 8.30 a.m.—8 p.m.	Mayfair 1569 Mayfair 2694	—
964	Westcombe Park, near Station	S.E.	☉	—	Thurs., 1.0 p.m.
965	Westminster Bridge Road (and Totteridge.)	S.E.	☉ t	—	Thurs., 1.0 p.m.
966	Westminster (see New Street, Parliament Street, Rochester Row, South Western District Office, Victoria Street and Whitehall Place).	N.	☉ T	—	—
967	Whetstone (See also North Finchley, High Street (80) and Totteridge.)	E.	☉ t	Barnet 127	—
967	Whit Chapel, High Street	E.	☉ t	—	—
968	Whitehall Place	S.W.	☉ t	—	—
969	Willesden, Bruce Road	N.W.	☉	—	Thurs., 1.0 p.m.
970	Willesden, Chamberlayne Road (56) (near Mortimer Road)	N.W.	☉ t	—	—
971	Willesden, Church Road	N.W.	☉	—	Thurs., 1.0 p.m.
972	Willesden, College Road (85)	N.W.	☉	—	Thurs., 1.0 p.m.
973	Willesden, Craven Park	N.W.	☉	—	Thurs., 1.0 p.m.
973A	Willesden, Dudden Hill	N.W.	☉	—	Thurs., 1.0 p.m.
974	Willesden, Grange Road	N.W.	☉	—	Thurs., 1.0 p.m.
975	Willesden, Harrow Road (<i>1006</i>), corner of <i>Felizatorne Road</i>	N.W.	☉ T	Willesden 402	—
976	Willesden, High Road (27)	N.W.	☉ T	Willesden 1824	—
977	Willesden, High Road (191)	N.W.	☉ T	—	Thurs., 1.0 p.m.
978	Willesden, High Road (344)	N.W.	☉ T	Willesden 400	—
979	Willesden, Kenmont Terrace	N.W.	☉	—	Thurs., 1.0 p.m.
980	Willesden, near Kensal Rise Station	N.W.	☉	—	Thurs., 1.0 p.m.
981	Willesden, Okehampton Road (corner of Chamberlayne Wood Road)	N.W.	☉ t	—	Thurs., 1.0 p.m.
981A	Willesden, Stonebridge Park	N.W.	☉ t	—	Thurs., 1.0 p.m.
983	Wimbleton, Bushey Mead	S.W.	☉	—	Wed., 1.0 p.m.
984	Wimbleton, Haydon's Road (96)	S.W.	☉	—	Wed., 1.0 p.m.
985	Wimbleton, Haydon's Road (317)	S.W.	☉	—	Wed., 1.0 p.m.
986	Wimbleton, High Street (54)	S.W.	☉ T	Wimbleton 7	—
986A	Wimbleton, Merton Hall Road	S.W.	☉ t	—	Wed., 1.0 p.m.
987	Wimbleton, Merton Road (113)	S.W.	☉ t	—	Wed., 1.0 p.m.
988	Wimbleton, <i>BO</i>	S.W.	☉ T 8.0 a.m.—6.0 p.m. Sun., 8.30—10.0 a.m. 5.0—6.0 p.m.	{ Wimbleton 2 } { Wimbleton 1215 }	—
989	Wimbleton, The Broadway (24)	S.W.	☉ t	—	Wed., 1.30 p.m.
989A	Wimbleton, Wimbleton Park, near Railway Station	S.W.	☉ t	—	Wed., 1.0 p.m.
990	Wimbleton, Woodside Parade (29)	S.W.	☉ t	—	Wed., 1.0 p.m.
990A	Wimbleton, Worpole Road (191), near Raynes Park Railway Station (See also Ridgway and Cottenham Park).	S.W.	☉ t	—	Wed., 1.0 p.m.

* Not a Money Order Office.

† Telegraph delivery confined to premises.

For Railway Station Telegraph Offices open at other than the usual hours, see p. 634.

No.	Name of Office. (The words in <i>italics> are not required in addressing Telegraph Money Orders.)</i>	Postal Districts	Character of Office and Exceptional Hours. (For explanation of Symbols, see p. 612.)	Telephone number of Telephone Express Delivery Offices.	Time of Early Closing.
	Wimpole Street, <i>see</i> Western District Office.				
991	Winchmore Hill, <i>The Green</i>	N.	T	—	—
991A	Winchmore Hill, <i>The Broadway</i>	N.	U	—	Wed., 1.0 p.m.
991B	Winchmore Hill, <i>Grange Park</i>	N.	U	—	Wed., 1.0 p.m.
991	Wood Green, <i>Bowes Park</i>	N.	U	—	Thurs., 1.0 p.m.
993	Wood Green, <i>Crescent Road (9)</i>	N.	U t	—	Thurs., 1.0 p.m.
994	Wood Green, <i>Finsbury Road</i>	N.	—	—	Thurs., 1.0 p.m.
995	Wood Green, <i>High Road (215) (near St. Michael's Church)</i>	N.	U T 8.0 a.m.—10.0 p.m. Sun., 8.30—10.0 a.m.	Palmer's Green 561	—
996	Wood Green, <i>High Road, (372), (near Lyndhurst Road)</i>	N.	U	—	Thurs., 1.0 p.m.
996A	Wood Green, <i>Lordship Lane</i>	N.	U	—	Thurs., 1.0 p.m.
997	Wood Green, <i>Mays Road</i>	N.	—	—	Thurs., 1.0 p.m.
998	Wood Green, <i>Salisbury Road</i>	N.	U	—	Thurs., 1.0 p.m.
999	Wood Green, <i>Westbury Avenue</i>	N.	U	—	Thurs., 1.0 p.m.
1006	Woodford, <i>near the Church</i>	E.	—	—	Thurs., 1.0 p.m.
1001	Woodford, <i>opposite Grove Hill</i> (<i>See also South Woodford, George Lane.</i>)	E.	U T	Wanstead 5	—
1002	*Wool Exchange Telegraph Office, <i>BO</i>	E.C.	U t 9.0 a.m.—5.0 p.m.	—	Sat., 2.0 p.m.
1002A	Woolwich, <i>BO</i>	S.E.	U T 7.0 a.m.—10.0 p.m. Sun., 8.30—10.0 a.m., and 5.0—7.0 p.m.	Woolwich 32	—
1002B	Woolwich, <i>Artillery Place</i>	S.E.	U t	—	Thurs., 5.0 p.m.
1002C	Woolwich, <i>Charles Street</i>	S.E.	—	—	Thurs., 1.0 p.m.
1002E	Woolwich, <i>Church Street</i>	S.E.	U t	—	Thurs., 1.0 p.m.
1002F	Woolwich, <i>Frances Street</i>	S.E.	U	—	Thurs., 1.0 p.m.
1002G	Woolwich, <i>Hare Street</i>	S.E.	—	—	Thurs., 1.0 p.m.
1002H	Woolwich, <i>Hill Street</i>	S.E.	—	—	Thurs., 1.0 p.m.
1002I	Woolwich, <i>Prospect Place</i>	S.E.	—	—	Thurs., 1.0 p.m.
1002L	Woolwich, <i>Shooter's Hill</i>	S.E.	U t	—	Thurs., 1.0 p.m.
1002M	Woolwich, <i>Station Road</i>	S.E.	U	—	Thurs., 1.0 p.m.
1002N	Woolwich, <i>Woolwich Common</i>	S.E.	U t	—	Thurs., 1.0 p.m.
1003	Wormwood Street, <i>BO</i>	E.C.	U t	—	Sat., 5.0 p.m.
1005	York Road (129), <i>near Potato Market</i>	N.	t	—	Sat., 1.0 p.m.
1006	York Road (177), <i>near the "Brecknock"</i>	N.	U t	—	—
1007	York Road (74), <i>Lambeth</i>	S.E.	—	—	—
1008	York Road (340), <i>near Wandsworth Town Stn.</i>	S.W.	—	—	Thurs., 1.0 p.m.

* Not a Money Order Office. † Express Delivery business also transacted. ‡ Not a Telephone Call Office.

For Railway Station Telegraph Offices open at other than the usual hours, see p. 634.

List of Telephonic Express Delivery Offices within the London Telephone Area, but outside the London Postal Districts.

Addington, Croydon.	Greenford.	Richmond, Petersham.
Banstead.	Hampton.	Romford.
Barking.	Hampton Hill.	St. Mary Cray, High Street.
Barkingside.	Harrow.	Sidcup.
Barnet.	Harrow, Greenhill.	Southall.
Beckenham.	Harrow, Sudbury.	Surbiton.
Brentford.	Hook Road.	Surbiton, Ditton Hill.
Bromley (Kent).	Hounslow.	Sutton.
Carshalton.	Hounslow, Heston.	Sutton, Belmont.
Claygate.	Hounslow, Hounslow Heath.	Sutton, Cheam.
Coulson.	Ilford.	Teddington.
Croydon, Head Post Office.	Isleworth.	Thames Ditton.
Croydon, Bynes Road.	Isleworth, Old Isleworth.	Thornton Heath.
Croydon, Addiscombe.	Kew.	Thornton Heath, 325, London Road.
Croydon, Windmill Road.	Kew Gardens.	Twickenham.
Croydon, Waddon.	Kingston-on-Thames.	Twickenham, St. Margarets.
Dartford.	Long Ditton.	Twickenham, Strawberry Hill.
Ditton Hill.	Mitcham.	Wallington.
East Molesey.	New Barnet.	Waltham Cross.
Enfield.	" " Cockfosters.	Warringham.
" Bush Hill Park.	" " East Barnet.	Wearstone.
" Forty Hill.	Old Malden, <i>see</i> Worcester Park.	Wembley.
Epcom.	Ponders End.	West Molesey.
Epcom, Ewell.	Purley, Surroy.	Wick Road (Hampton Wick).
Erith, Pier Road.	Rainham, Essex.	Woodford Green.
Kaher.	Red Hill.	Worcester Park, or Old Malden.
Grays.	Richmond.	

Railway Stations in London transacting Telegraph business during exceptional hours.

Name.	Week-day Attendance.		Sunday Attendance.	
	a.m.	p.m.	a.m.	p.m.
*Abbey Wood.....	8 0	to 8 0	Train times.	Train times.
*†Anerley	6 0	to midnight	8 0	6 0
*Balham	8 0	to 10 0	to	to
*Barnes	8 0	to 10 0	10 30	9 0
*†Battersea Park	8 0	to 8 0	Train times.	Train times.
*†Bermondsey, South	8 0	to 8 0	Train times.	Train times.
*Blackheath	6 30	to 10 30	8 0	3 0
*†Brixton (S.E. & C. Rly.)	8 0	to 8 0	to	to
*†Brockley (L.B. & S.C. Rly.)	8 0	to midnight	10 0	6 0
*†Cannon Street (S.E. & C. Rly.)	8 0	to 9 0	Train times, except	1.0 p.m. to 5.0 p.m.
*†Catford	8 0	to 8 0	Train times.	Train times.
*Catford Bridge.....	8 0	to 8 0	Train times, except	1.0 p.m. to 5.0 p.m.
*†Charing Cross (S.E. & C. Rly.)	7 0	to 12 0	Train times.	Train times.
*Chariton.....	5 0	to 12 0	8 0	2 0
*†Clapham Junction (L. & S.W. Rly.)	7 0	to 11 0	to	to
*†Clapham Junction (L.B. & S.C. Rly.)	7 0	to 11 0	10 30	9 3
*†Clapham Road (S.E. & C. Rly.)	8 0	to 8 0	Train times.	Train times.
*Crofton Park	6 0	to 8 0	8 0	to 12 30
*Crystal Palace (L.B. & S.C. Rly.)	7 0	to midnight	4 30 pm	to 11 0
*†Crystal Palace (S.E. & C. Rly.)	8 0	to 10 0	Train times, except	1.0 p.m. to 5.0 p.m.
*†Denmark Hill	6 0	to midnight	Train times, except	1.0 p.m. to 5.0 p.m.
*†Dulwich	8 0	to 8 0	8 0	to 10 0
*East Brixton.....	6 0	to midnight	8 0 a.m.	to 1 0 p.m.
*East Dulwich	6 0	to 11 0	5 0 p.m.	to 9 0 p.m.
*East Ham (L.T. & S. Rly.)	8 0	to midnight	Train times.	Train times.
*†Elephant & Castle (S.E. & C. Rly.)	8 0	to 8 0	Train times up to 10.0	p.m., except from
*Eltham and Mottingham.....	8 0	to 8 0	10.30 a.m.	to 5.0 p.m.
*†Euston	6 0	to midnight	Train times.	Train times.
*†Fenchurch Street	6 0	to midnight	Train times.	Train times.
*†Forest Hill	6 0	to midnight	8 0	to 11 0
*Gipsy Hill	7 0	to 12 0 midnight	Train times, except	1.0 p.m. to 5.0 p.m.
*Greenwich (Greenwich Road)	8 0	to 8 0	Train times.	Train times.
*Grove Park, Lee	8 0	to 8 0	Train times.	Train times.
*Haydons Road (L.B. & S.C. Rly.)	8 0	to 8 0	Train times.	Train times.
*†Herne Hill (S.E. & C. Rly.)	8 0	to 10 0	Train times, except	1.0 p.m. to 5.0 p.m.
*Hither Green	8 0	to 8 0	Train times.	Train times.
*†Holborn Viaduct.....	8 0	to 9 0	8 30	to 11 0
*Honor Oak Park	8 0	to 8 0	Train times.	Train times.
Kensington, Addison Road (W.L. Rly)	8 0	to 11 0	9 0	to 11 0 a.m.
Kentish Town	8 0	to 8 0	9 0	to 10 0 a.m.
*Kidbrooke	8 0	to 8 0	Train times.	Train times.
*†King's Cross (G.N. Stn.)	Open always.			
*†King's Cross Goods Station (G.N.R.)	Midnight Sunday to 11 0 p.m. Saturday.			
*Lady Well	8 0	to 8 0	Train times.	Train times.
*Lee	8 0	to 8 0	Train times.	Train times.
*Lewisham	8 0	to 10 0	Train times.	Train times.
*†Liverpool Street	Open always.			
*†London Bridge (L.B. & S.C. Rly.)	6 0	to 12 0 midnight	7 0	to 11 0

* These Railway Station Offices transact Telegraph business only, and do not deliver of station premises. † Telephone Call Office facilities are available at these Stations.

|| Open for despatch of telegrams but not for Delivery.

Name.	Week-day Attendance.		Sunday Attendance.	
	a.m.	p.m.	a.m.	p.m.
*†London Bridge (S.E. & C. Rly.)	(Open always.)			
*†Loughboro Junction (S.E. & C. Rly.)	8 0	to 8 0	{ Train times, except 1.0 p.m. to 5.0 p.m.	
*Lower Sydenham	8 0	to 8 0	Train times.	
*†Marylebone	Open always, except 11.30 a.m. to 3.30 p.m. Sundays.			
*Maze Hill	8 0	to 8 0	Train times.	
*Merton Park	8 0	to 8 0	Train times.	
*New Cross (L.B. & S.C. Rly.)	7 0	to midnight	8 0 to 8 0	
*New Cross (S.E. & C. Rly.)	8 0	to 11 0	{ 8 0 a.m. to 1 0 p.m. 3 0 p.m. to 5 0 p.m. 6 0 p.m. to 10 0 p.m.	
*New Eltham	8 0	to 8 0	Train times.	
†Nine Elms	6 0	to midnight	..	
*†Norbury	8 0	to 8 0	Train times.	
*†North Dulwich	8 0	to 8 0	Train times.	
*†Norwood Junction	7 0	to midnight	{ 8 0 to 10 30 a.m. 1 0 p.m. to 3 0 p.m. 6 0 p.m. to 10 30 p.m.	
*†Nunhead (S.E. & C. Rly.)	8 0	to 8 0	Train times, except 1.0 p.m. to 5.0 p.m.	
*†Old Kent Road	5 0	to midnight	Train times.	
*Paddington	7 0	to 12 15	a.m.	
*†Palmer's Green	6 0	to midnight	8 0 to 10 0	
*†Peckham (Queen's Road)	6 0	to midnight	Train times.	
*†Peckham Rye (L.B. & S.C. Rly.)	8 0	to 8 0	p.m.	
*†Penge (L.B. & S.C. Rly.)	8 0	to 8 0	Train times.	
*†Penge (S.E. & C. Rly.)	8 0	to 8 0	Train times.	
*Plumstead	5 0	to 12 0	{ Train times, except 1.0 p.m. to 5.0 p.m.	
*St. John's	8 0	to 8 0	Train times.	
*†St. Pancras	Open always.			
*†St. Paul's	8 0	to 9 0	..	
*†Spa Road	7 0	to midnight	Train times.	
*†Stratford	Open always.			
*†Streatham	6 30	to 11 0	Train times.	
*†Streatham Common	8 0	to 11 0	Train times.	
*†Streatham Hill	8 0	to 10 0	Train times.	
*†Tottenham	8 0	to midnight	Train times.	
*†Tottenham Hill	8 0	to 8 0	{ Train times, except 11.0 a.m. to 5.0 p.m.	
*†Tooting Junction	8 0	to 8 0	Train times.	
*Tulse Hill	8 0	to 8 0	Train times.	
*†Victoria (L.B. & S.C. Rly.)	6 30	to midnight	7 0 to 11 0	
*†Victoria (S.E. & C. Rly.)	7 0	to 11 0	{ 7 0 a.m. to 1 0 p.m. 5 0 p.m. to 10 0 p.m.	
*†Wandsworth Common	6 0	to 12 15	a.m.	
*Wandsworth Road (S.E. & C. Rly.)	8 0	to 8 0	p.m.	
*†Waterloo	Open always.			
*†West Hall	8 0	to 8 0	Train times.	
*Westcombe Park	8 0	to 8 0	Train times.	
*West Norwood	7 0	to 12 0	midnight	
*†Whitson Junction	Open always.			
*Wimbledon (L.B. & S.C. Rly.)	7 0	to 11 30	Train times.	
*†Wimbledon (L. & S.W. Rly.)	6 0	to 11 0	..	
*Woodside	8 0	to 8 0	Train times.	
*Woolwich Arsenal	6 0	to 11 0	8 0 a.m. to 11 0 p.m.	
*Woolwich Dockyard	5 0	to 12 0	Train times.	

* These Railway Station Offices transact Telegraph business only, and do not deliver off station premises.

† Telephone Call Office facilities are available at these Stations.

‡ These Railway Station Offices transact Telegraph business, but do not deliver off station premises. They are open also for the sale of stamps, postcards, etc., issue and payment of Postal and Money Orders, Registration of Letters, Letter and Book Post business from

§ Open for despatch of telegrams but not for Delivery.

8.0 a.m. to 8.0 p.m. on weekdays. Liverpool Street Station office is open for sale of stamps and postal orders till 10.0 p.m.

LIST OF PRINCIPAL STREETS AND LOCALITIES IN THE LONDON POSTAL DISTRICTS.

The **first column** of this list contains in alphabetical order the names of the **principal streets** and localities in the London Postal Districts.

For the smaller streets which do not appear in the list the name of the nearest important street or road or of the locality should be consulted.

When, however, the main street or road is in one postal district and the smaller streets in another the names of the latter are given in the list.

The name of each street is followed by the initials denoting the **Postal District** in which it is situated. These initials should always be used in addressing correspondence.

Certain streets formerly comprised in the North-Eastern District, now incorporated in the Eastern District, are shown in this List as N.E., and these initials may, if preferred, be adopted.

Column A indicates the nearest **Money Order Office** to each street, and

Column B the **Office for payment of Telegraph Money Orders**, so that any person wishing to remit money to an address in London can ascertain on what office a Money Order should be drawn.

Column C shows the nearest office to any address to which messages may be **telephoned** for delivery as express letters, ordinary letters, or telegrams.

These columns are intended to be used in connection with the list of offices given on pages 618-638, the reference numbers corresponding with the numbers prefixed to the names of offices in that list.

Names of Streets, &c.	Postal District.	Nearest Money Order Office.			Office for payment of Telegrams Money Orders.	Nearest Telephone Exchange Delivery Office.	Names of Streets, &c.	Postal District.	Nearest Money Order Office.			Office for payment of Telegrams Money Orders.	Nearest Telephone Exchange Delivery Office.
		A	B	C					A	B	C		
Abbeville road, Clapham.....	S.W.	177	190	190		Adelphi, Strand.....	W.C.	820	140	820			
Abbey glns. St. John's Wood.	N.W.	730	732	732		Adelphi terrace, Strand.....	W.C.	363	98	363			
Abbey lane, Kilburn.....	N.W.	457	457	457		Adeney road, Hammersmith.....	W.	813	817	817			
Abbey lane, West Ham.....	E.	834	826	826		Aden grove, Stoke Newington.....	S.E.	677	1002A	1002A			
Abbey road, St. John's Wood	N.W.	1	732	732		Admaston road, Plumstead.....	S.W.	149	149	988			
1 to 117—2 to 98.						Admiralty, The, Whitehall.....							
Abbey road, Kilburn.....	N.W.	457	457	457		Agamemnon road, West Hampstead, Kilburn.....	N.W.	455	435	435			
100 and 119 and upwards.						Agar street, Strand.....	W.C.	47	149	98A			
Abbey street, Bermondsey.....	S.E.	862B	83	83		Agate road, Hammersmith.....	W.	383	362	362			
1 to 115 and 2 to 152.						Agincourt road, Hampstead.....	N.W.	373	377	377			
117 and 134 and upwards.						Ainger road, Hampstead.....	N.W.	708	844	844			
Abbey Wood.....	N.E.	2	3	3		Air street, Regent street.....	S.W.	683	684	688			
Abbey Wood rd., Abbey Wood	N.E.	2	3	3		Alfred road, West Hampstead, Kilburn.....	S.W.	22	92	92B			
Abbots road, Kilburn.....	N.W.	487	457	457		Alfred road, West Hampstead, Kilburn.....	S.W.	453	485	485			
Abbotslands road, Putney.....	S.W.	804	602	692		Akerman road, Stockwell.....	S.W.	80A	96	121			
Abbott rd., R. India Dock rd.	E.	679	684	634		Albany, Piccadilly.....	W.	665	685	685			
Abchurch lane, King William Street.....	E.C.	530	135	849		Albany courtyard.....	W.	663	668	668			
Abercorn pl., St. John's Wood	N.W.	730	732	732		Albany road, Camberwell.....	S.E.	113	631	631			
Abercrombie st., Battersea.....	S.W.	40	44	44		1 to 309 and 2 to 306.		114	121	121			
Aberdare gardens, Kilburn.....	N.W.	454	457	457		Albany road, Finsbury Park.....	N.	290	386	300			
Aberdeen park, Highbury.....	N.	406	405	405		Albany road, Manor Park.....	E.	569	559	559			
Aberdeen road, Highbury.....	N.W.	274	274	274		Albany street, Regent's Park.....	N.W.	9	240	280			
Aberhamley street, Poplar.....	E.	679	64	64		Albemarle street, Piccadilly.....	W.	381A	684	231A			
Abersham road, Hackney.....	N.E.	234	473	473		Albemarle st., St. John's st.....	E.C.	787	757	757			
Abingdon road, Kensington.....	W.	446	444	444		Albert Bridge road, Battersea.....	S.W.	40	44	44			
Abingdon st., Westminster.....	S.W.	648	648	648		Albert Embankment.....	S.E.						
Abingdon villas, Kensington.....	W.	442A	444	817		Lambeth, 1 to 8.....		490	887	887			
Abney Park Cemetery.....	N.	801	817	817		Kennington, 9 to 34.....		480	887	887			
Abyssinia road, Battersea.....	N.W.	43	31	31		Kennington, 36 & upwards.....		887	887	887			
Acacia road, Leytonstone.....	N.E.	816	820	820		Albert gardens, Kilburn.....	N.W.	451	457	457			
Acacia road, St. John's Wood.....	N.W.	732	732	732		Albert road, Dalston.....	N.E.	216	474	356			
Acacia road, Walthamstow.....	N.E.	904	909	909		1 to 23, Regent Park remainder, St. John's Wood.....	N.W.	691	611	611			
Achilles road, Kilburn.....	N.W.	455	455	455		Albert road, Kilburn Park.....	N.W.	451	457	457			
Acklam road, N. Kensington.....	W.	610	884	884		Albert road, North Woolwich, 1 to 73.....	E.	753	782	782			
Acol road, Kilburn.....	N.W.	407	457	457		74 and upwards.....		612	782	782			
Acree lane, Brixton.....	S.W.	86A	86A	86A		Albert road, Peckham.....	S.E.	652	652	652			
1 to 39 and 2 to 66.						1 to 20 and 2 to 16.		654	629	629			
41 and 83 and upwards.						31 and 33 and upwards.....		903	902	902			
Action.....	W.	180	168	168		Albert road, Walthamstow.....	N.E.	927	926	926			
Action green, Chiswick.....	W.	180	168	168		Albert road, Wimbledon Park.....	S.W.	927	926	926			
Action lane, Acton.....	W.	5	5	5		Albert sq., Commercial road.....	E.	197	807	807			
317 to 397 and 323 to 368.						Albert square, S. Lambeth.....	S.W.	186	186	186			
Action lane, Chiswick.....	W.	163	168	168		Albert st., Mile End New Town.....	N.W.	611	611	611			
1 to 15 and 2 to 14.						Albert st., Mornington crescent.....	N.W.	601	611	611			
17 to 25 and 16 to 290.						Albert terrace, Regent's Park.....	N.W.	601	611	611			
Action lane, Harlesden.....	N.W.	342	384	384		Albion grove, Barnsbury.....	N.	390	614	614			
Action street, Gray's Inn road.....	W.C.	460	465	465		Albion grove, Stoke Newington.....	N.	811B	817	817			
Adam street, Adelphi.....	W.C.	120	140	120		Albion place, Blackfriars Bridge.....	S.E.	67	67	67			
Adam street, Portman square.....	W.	19	19	19		Albion road, Belize road.....	N.W.	844	844	844			
Adamson road, B. Hampstead.....	N.W.	844	889	889		Albion road, Dalston.....	N.E.	217	473	478			
Adamson rd., Victoria Pocks.....	E.	850	849	849		Albion road, Stoke Newington.....	N.	816	817	817			
Adam's court, Old Broad st.....	E.C.	849	849	849		1 to 120 and 2 to 150.		812	1002A	1002A			
Addington road, Bow.....	S.E.	74	73	73		137 and 153 upwards.....							
Addington sq., Camberwell.....	S.E.	123	181	121		Albion road, Woolwich.....	S.E.	1002X	807A	1002A			
Addison gdn., W. Kennington.....	W.	949A	949	949		Albion square, Dalston.....	N.E.	475A	473	473			
1 to 35 and 2 to 38.						Albion street, Hyde Park.....	W.	10	371	371			
27 and 69 and upwards.....						Aldenham street, St. Pancras.....	N.W.	281	611	611			
Addison rd., West Kennington.....	W.	949A	949	949		Aldersbrook road, Balham.....	S.W.	19A	33	33			
1 to 21 and 64 to 101.						Aldermanbury.....	E.C.	11	11	531			
23 to 35 and 37 to 63.						Aldermanbury avenue.....	E.C.	11	11	531			
Addison rd. N., Notting Hill.....	W.	625	624	624		Alderman's hill.....	N.	643	798	995			
Addle hill.....	E.C.	696	696	531		Aldernun's walk.....	E.C.	1003	880	880			
Addle street, Wood street.....	E.C.	11	11	531		Aldernun road, Mile End.....	E.	576	267	267			
Adelaide place, London Bridge.....	E.C.	266	266	136		Alderney street.....	S.W.	196	175	175			
Adelaide road, Brockley.....	S.E.	101	100	408A		1 to 91 and 2 to 90.		181	175	175			
1 to 21 and 2 to 96.						93 and 93 and upwards.....		557A	660	660			
23 and 99 and upwards.....						Aldersbrook road, Manor Park.....	E.	357A	660	660			
Adelaide road, Hampstead.....	N.W.	146	844	844									
1 to 115—2 to 90.													
92 and 117 and upwards.....													
Adelaide rd., Shepherd's Bush.....	W.	746	747	743									
Adelaide street, Strand.....	W.C.	149	149	988									

For nearest Office, see names of Streets, &c.

For references in columns A, B and C, see p. 612.

638 [ALD-ASH] Principal London Streets, showing Postal Facilities.

Names of Streets, &c.	Postal District.	Nearest Money Order Office.	Office for payment of Telegraph Money Orders.			Nearest Telephone Exchange Delivery Office.	Names of Streets, &c.	Postal District.	Nearest Money Order Office.	Office for payment of Telegraph Money Orders.		
			A	B	C					A	B	C
Aldersgate street	K.G.	531	531	531		Amner road, Broomwood road, Battersea	S.W.	31A	929	929	611	
1 to 41 and 168 and upwards		27	27	27		Amphill sq., Hampstead road	S.W.	611	611	611	611	
43 to 89 and 130 to 166.		27	27	27		Ampton street, Gray's Inn road	W.C.	342	465	465	465	
91 to 129.		27	27	27		Amwell st.	E.C.	13	435A	435A	435A	
Aldford st., South Audley st. . .	W.	759	759	759		Anchor & Hope lane, Charlton	S.E.	150A	150A	150A	150A	
Aldgate	E.	12	12	12		Ancona road, Plumstead	S.E.	677M	1002A	1002A	1002A	
Aldgate, High street	E.	12	12	12		Andover road, Holloway	N.	428	415	415	415	
Aldridge rd. villas, Notting Hill	S.W.	199	959	620		Anerley park, Anerley	S.E.	5				
Aldridge road, Streatham	S.W.	836	837	837		Anerley	S.E.					
Aldwych East Strand.	W.C.	265	265	265		1 to 59 and 2 to 70	S.E.	14	14	14	14	
Alexander rd., Up. Holloway . . .	N.	576	415	415		61 and 72 and upwards.	S.E.	662	14	14	14	
Alexander st., Westbourne Pk.	N.	960	959	959		Anerley road.	S.E.					
Alexandra pal., Wood Green	N.	585	585	585		1 to 69 and 2 to 120.			618	618	618	
Alexandra park, Wood Green	N.	993	995	585		71 and 122 and upwards.		14	14	14	14	
Alexandra pk. rd., Wood Green . .	N.	993	995	995		Angel road, Upper Edmondton	N.					
Alexandra park road, Muswell Hill	N.	584B	585	585		1 to 56.		872	860	869	869	
Alexandra road, Norwood	S.E.	331	618	618		57 and upwards.		870	860	860	860	
Alexandra rd., South Norwood . . .	S.E.	780	775	775		Ansell road, Stockwell.	S.W.	96	96	85A	85A	
Alexandra rd., St. John's Wood	N.W.	58				Angerstein's Wharf, Charlton. . . .	S.W.	150B	150A	150A	150A	
1 to 79 and to 96.		728	844	844		Angles road, Streatham	S.W.	852B	837	837	837	
81 and 98 and upwards.		729	457	457		Anglesea road, Woolwich	S.E.	1002A	1002A	1002A	1002A	
Alexandra road, Wimbledon	S.W.					Anhalt road, Battersea	S.W.	38	44	44	44	
1 to 42 and 101 and 140.		988	988	988		Ann street, Plumstead	S.E.	677P	1002A	1002A	1002A	
43 to 100.		990	988	988		Annadale road, Chiswick	W.	263	168	168	168	
Alfred place, Bedford square . . .	S.W.	819	637	637		Annette road, Holloway	N.	738	418	418	418	
Algeron road, Lewisham	E.C.	519	495A	495A		Anson road, Cricklewood	N.W.	295	295	295	295	
Nos. 2 to 80-1 to 83.		498	495A	495A		Anthony st., Commercial road . . .	E.	196	267	267	267	
Alkham road, Stamford Hill	N.	801	817	817		Antill road, Bow	E.	194	83	73	73	
Alkroft road, Kentish Town	N.W.	697	127	127		Antrim road and Mansions, Hampstead.	N.W.	371	377	377	377	
Allen road, Stoke Newington. . . .	N.	811	817	817		Appold street, Sun street	E.C.	843	615	615	615	
Allen street, Goswell road	E.C.	337	757	27		Appian road, Old Ford, Bow	E.	84	73	73	73	
Allen street, Kensington.	W.	446	444	444		Appleby st., Kingsland road	E.	475	60	60	60	
Alcyny road, Forest Hill	S.E.	303	667	306		Approach road, Victoria park. . . .	E.	56	67	67	67	
Alcyn park, Dulwich	S.E.					Arbour sq., Commercial road. . . .	E.	17	807	807	807	
1 to 33 and 2 to 36.		953	235A	618		Archer street, Gl. Windmill st. . . .	W.	741	668	668	668	
35 odd & 38 even & upwds.		235A				Archer street, Notting Hill.	W.	620	620	620	620	
Alcyn road, Dulwich	S.E.					Archway road (part) Highgate	N.	408	409	409	409	
1 to 55.		235A	235A	618		Archway road, (part) Upper Holloway	N.	874	877	877	877	
56 and upwards.		953	235A	618		Archway street, Barnes	S.W.	80	29	19	19	
Allfarthing lane, Wandsworth	S.W.	922	925	925		Argdown road, Catford	S.E.					
Allison road, Hornsey	N.	421	356	356		1 to 41 and 2 to 48.		141	143	143	143	
All Saints road, Westbourne Park, Notting Hill.	W.	199	620	620		43 and 50 and upwards.		138A	143	143	143	
All Souls avenue, Willesden	N.W.	979	975	975		Argyle road, Glote road.	E.	333	267	267	267	
Alma road, Wandsworth.	S.W.	262	925	925		Argyle road, Leytonstone road. . . .						
Alma square, St. John's Wood	N.W.	730	732	732		Stratford	N.E.	827	826	826	826	
Almack road, Clapton	N.E.	188	537	537		Argyle road, West Ealing	W.	441	942	942	942	
Almerle road, Battersea rise	S.W.	42	31	31		Argyle square	W.C.	436	465	465	465	
Almora road, Islington.	N.	796	614	614		Argyle street, Argyle square	W.C.	436	465	465	465	
Alpha road, Millwall.	E.	580	579	579		Argyll place, Regent street.	W.	707	963	705	705	
Alric avenue, Willesden	N.W.	969	384	384		Argyll road, Kensington	W.	446	444	444	444	
Alscot road, Brompton	S.E.	341	797	797		Argyll street, Oxford street	W.	707	705	705	705	
Aitenburg gardens, Battersea Rise	S.W.	31	31	31		Arkwright road, Hampstead	N.W.	264	375	375	375	
Althorp road, Upper Tooting.	S.W.	929	929	929		Arlington gardens, Chiswick	W.	169	168	163	163	
Alton rd., Eoch'mp'n, Putney	S.W.	712	712	712		Arlington road	N.W.	611	611	611	611	
Altmore avenue, East Ham	E.	357A	358	358		Arlington street, Islington	N.	598	614	614	614	
Alvington crescent, Hackney	N.E.	234	473	473		Arlington street, St. James's	S.W.	724	724	724	724	
Amberley road, Malda Hill.	W.	550A	550A	550A		Armagh road, Old Ford, Bow.	E.	84	83	73	73	
Ambleside avenue, Streatham	S.W.	837	837	837		Arne street, Long Acre	W.C.	235	962	962	962	
Ambleside road, Willesden.	N.W.	971	978	978		Arondene road, Brixton	S.W.	92	86A	86A	86A	
America square, John st.	E.C.	12	12	12		Arterberry road, Wimbledon	S.W.	996A	988	988	988	
Amerald road, West Hill	S.W.	928	926	926		Artesian rd., Westbourne gr.	W.	620	950	620	620	
Amerham road, Putney	S.W.	263	692	692		Arthur road, Holloway	N.	728	415	415	415	
Amerham road, Putney	S.W.	263	692	692		Arthur road, Wimbledon.	S.W.	990	988	988	988	
Amerham road, Putney	S.W.	263	692	692		Arthur street	E.C.	266	566	135	135	
Amerham road, Putney	S.W.	263	692	692		Arthur street, Plumstead	S.E.	677D	1002A	1002A	1002A	
Amerham road, Putney	S.W.	263	692	692		Artillery place, Woolwich	S.E.	1002B	1002A	1002A	1002A	
Amerham road, Putney	S.W.	263	692	692		Arundel gardens, Notting Hill	W.	622	620	620	620	
Amerham road, Putney	S.W.	263	692	692		Arundel square, Holloway	N.	961	405	405	405	
Amerham road, Putney	S.W.	263	692	692		Arundel street, Strand.	W.C.	265	265	265	265	
Amerham road, Putney	S.W.	263	692	692		Arundel street, Coventry st.	W.	492	492	668	668	
Amerham road, Putney	S.W.	263	692	692		Ash grove, Hackney.	S.E.	532	356	356	356	

† For nearest Offices, see names of Streets, &c.

For references in columns A, B and C, see p. 612.

Names of Streets, &c.	Postal District.	Nearest Money Order Office.	Office for payment of Telegraph Money Orders.	Nearest Telephone Exchange Delivery Office.	Names of Streets, &c.	Postal District.	Nearest Money Order Office.	Office for payment of Telegraph Money Orders.	Nearest Telephone Exchange Delivery Office.
Ash road, Stratford	E.	823	826	826	Babington road, Streatham	S.W.	830	837	837
Ashburnham road, Kenal Rise	N.W.	930	975	975	Back Church lane, Whitechapel	E.	495	12	12
Ashburnham rd., W. Brompton	S.W.	933	329	329	Back hill, Leather lane	E.C.	487	757	757
Ashbury road, Battersea	S.W.	742	31	31	Bacon street, Brick lane	E.	60	615	60
Ashby road, Islington	N.	273	614	601	Baker street, Lloyd Square	W.C.	13	466	466
Ashchurch grove, Shepherd's Bush	W.	605	743	743	Baker street, Portman square	W.	19	19	19
Ashchurch Park villa, Shepherd's Bush	W.	805	743	743	Balaam street, Finsbury	E.	674	674	674
Ashcombe road, Wimbledon	S.W.	990	988	983	Balcombe street, Dorset sq.	N.W.	863	868	868
Ashdown st., Kentish Town	N.W.	697	137	127	Baldry gardens, Streatham	S.W.	838	838	838
Ashford road, Cricklewood	N.W.	206	206	206	Baldwin street, City road	E.C.	175A	293	93
Ashley road, Horney Rise	N.	427	209	209	Halfen street, Battersea	K.W.	40	44	44
Ashmore road, Putney	S.W.	694	692	692	Balfour road, Highbury	N.	406	406	406
Aston st., Lisson Grove	N.W.	625	868	868	Balham High road	S.W.	3		
Ashmore road, Maids Hill	W.	531	854	854	1 to 185 and 2 to 222, Balham	S.W.	23	23	23
134 and 97 and upwar's		553	884	884	187 to 237 and 224 to 254, 239 and 236 and upwards, Tooting		24	23	23
Ashville road, Leytonstone	N.E.	614	624	620	Balham hill, Balham	S.W.	19A	23	23
Asker road, Shepherd's Bush	W.	743	743	743	Balham New road, Balham	S.W.	23	23	23
Aspley road, Wandsworth	S.W.	925	925	925	Balham Park road, Balham	S.W.	24	929	929
Astley avenue, Anson road, Cricklewood	N.W.	206	206	206	Ballards lane, Finchley, Church End	N.	283	293	293
Aston rd., Merton	S.W.	983	200	200	Ballards lane, Nth. Finchley	N.	606A	606B	606A
Astonville street, Southfields, Wandsworth	S.W.	923 } 925A }	926	926	Ballingdon road, Battersea	S.W.	31A	929	929
1 to 79 and 2 to 96, 103 and 99 and upwards					Balls Pond road, Islington	E.	473	473	473
Asylum road, Peckham	S.E.	634	632	632	1 to 191 and 2 to 123, 193 and 180 and upwards		279	473	473
1 to 101 and 2 to 33, 103 and 40 and upwards		655	652	652	Balmore road, Forest Gate	E.	301	305	305
Athelene road, Wandsworth	S.W.	924A	243	243	Balmore rd., Cricklewood	N.W.	974	976	976
Atterdon road, Forest Gate	K.	831	305	226	Balmuir gardens, Putney	S.W.	695A	692	692
Atkins' road, Balham	S.W.	23	90	90	Balvalerne grove, Wandsworth	S.W.	920	926	926
Atlantic road, Stockwell	S.W.	80	86A	86A	Bancroft road, Mile End road	E.	576	267	267
Atley road, Bow	K.	82	73	73	Bandon road, Victoria park	K.	69	57	247
Aubert park, Highbury	N.	403	405	405	Bangalore street, Putney	S.W.	683	692	692
Auckland hill, West Norwood	S.E.	954	954	954	Bank, The, Highgate	N.	409	409	409
Auckland road, Up. Norwood	S.E.	16	618	618	Bank Buildings, Ladbury	E.C.	535	535	540
Auckland road, Roman road	E.	83	83	73	Bankside, Southwark	E.C.	646	72	72
Audley square	W.	759	759	759	Banner street, St. Luke's	E.C.	635	27	27
Augustus rd., Wimbledon Pk.	S.W.	927	926	926	Bannoekburn rd., Plumstead	E.C.	677A	1002A	1002A
Augustus street	N.W.	370	611	611	Barbican	K.C.	27	27	27
Austin Friars	E.C.	354	849	849	Barcombe avenue, Erixton	S.W.	840	90	90
Austin road, Battersea	S.W.	41	39	39	Barking road, Lee	E.E.	356	356	401
Austin Street, Shoreditch	N.E.	751	615	60	1 to 167, 2 to 166, 169 to 243, 168 to 242 Victoria Dock		139	129	129
Australian avenue, Jewin st.	E.C.	27	27	27	285 to 263, 244 to 334, 345 to 461, 336 to 430, 443 to 553, 452 to 550, 555 and 552 and upwards, Finsbury		670	139	139
Ave Maria lane	E.C.	531	531	531	285 to 263, 244 to 334, 345 to 461, 336 to 430, 443 to 553, 452 to 550, 555 and 552 and upwards, Finsbury		671	674	129
Avenue, The, Bedford Park, Chiswick	W.	164	168	168	285 to 263, 244 to 334, 345 to 461, 336 to 430, 443 to 553, 452 to 550, 555 and 552 and upwards, Finsbury		672	674	129
Avenue, The, Gipsy Hill	S.E.	831	613	613	285 to 263, 244 to 334, 345 to 461, 336 to 430, 443 to 553, 452 to 550, 555 and 552 and upwards, Finsbury		673	674	129
Avenue, The, Tottenham	N.	785	859	859	285 to 263, 244 to 334, 345 to 461, 336 to 430, 443 to 553, 452 to 550, 555 and 552 and upwards, Finsbury		674	674	129
Avenue, The, West Ealing	W.	941	942	942	285 to 263, 244 to 334, 345 to 461, 336 to 430, 443 to 553, 452 to 550, 555 and 552 and upwards, Finsbury		675	674	129
Avenue, The, Willesden lane	N.W.	463	104	104	285 to 263, 244 to 334, 345 to 461, 336 to 430, 443 to 553, 452 to 550, 555 and 552 and upwards, Finsbury		676	674	129
Avenue Mansons and Parole, Finchley road, Hampstead	N.W.	372A	455	455	285 to 263, 244 to 334, 345 to 461, 336 to 430, 443 to 553, 452 to 550, 555 and 552 and upwards, Finsbury		677	674	129
Avenue road, Acton	W.	5	5	5	285 to 263, 244 to 334, 345 to 461, 336 to 430, 443 to 553, 452 to 550, 555 and 552 and upwards, Finsbury		678	674	129
Avenue road, Gipsy Hill	N.E.	537	537	537	285 to 263, 244 to 334, 345 to 461, 336 to 430, 443 to 553, 452 to 550, 555 and 552 and upwards, Finsbury		679	674	129
Avenue road, Forest Gate	E.	267	305	305	285 to 263, 244 to 334, 345 to 461, 336 to 430, 443 to 553, 452 to 550, 555 and 552 and upwards, Finsbury		680	674	129
Avenue road, Hammersmith	W.	744	362	747	285 to 263, 244 to 334, 345 to 461, 336 to 430, 443 to 553, 452 to 550, 555 and 552 and upwards, Finsbury		681	674	129
Avenue road, Highgate	N.	207	207	207	285 to 263, 244 to 334, 345 to 461, 336 to 430, 443 to 553, 452 to 550, 555 and 552 and upwards, Finsbury		682	674	129
Avenue road, 1 to 91 and 2 to 85, Regent's Park, St. John's Wood	N.W.	732	732	732	285 to 263, 244 to 334, 345 to 461, 336 to 430, 443 to 553, 452 to 550, 555 and 552 and upwards, Finsbury		683	674	129
88 and 93 and upwards, Hampstead		844	844	844	285 to 263, 244 to 334, 345 to 461, 336 to 430, 443 to 553, 452 to 550, 555 and 552 and upwards, Finsbury		684	674	129
Avery Hill, Eltham	S.E.	277C	277A	277A	285 to 263, 244 to 334, 345 to 461, 336 to 430, 443 to 553, 452 to 550, 555 and 552 and upwards, Finsbury		685	674	129
Avondale road, Eltham	S.E.	277D	277A	277A	285 to 263, 244 to 334, 345 to 461, 336 to 430, 443 to 553, 452 to 550, 555 and 552 and upwards, Finsbury		686	674	129
Avondale road, Peckham	S.E.	680	652	652	285 to 263, 244 to 334, 345 to 461, 336 to 430, 443 to 553, 452 to 550, 555 and 552 and upwards, Finsbury		687	674	129
Avondale sq., Old Kent road	S.E.	633	633	633	285 to 263, 244 to 334, 345 to 461, 336 to 430, 443 to 553, 452 to 550, 555 and 552 and upwards, Finsbury		688	674	129
Avonmore road, W. Kensal	W.	369	960	949	285 to 263, 244 to 334, 345 to 461, 336 to 430, 443 to 553, 452 to 550, 555 and 552 and upwards, Finsbury		689	674	129
Aybrook street, High street, Marylebone	W.	847	19	19	285 to 263, 244 to 334, 345 to 461, 336 to 430, 443 to 553, 452 to 550, 555 and 552 and upwards, Finsbury		690	674	129
Aylesbury street, Clerkenwell	E.C.	191	757	757	285 to 263, 244 to 334, 345 to 461, 336 to 430, 443 to 553, 452 to 550, 555 and 552 and upwards, Finsbury		691	674	129

§ For nearest Offices see names of Streets, &c.

For references in columns A, B and C, see p. 612.

Names of Streets, &c.	Postal District.	Nearest Money Order Office.	Office for payment of Telegraph Money Orders.			Nearest Telephone Ex-press Delivery Office.	Names of Streets, &c.	Postal District.	Nearest Money Order Office.	Office for payment of Telegraph Money Orders.			Nearest Telephone Ex-press Delivery Office.
			A	B	C					A	B	C	
Barry road, East Dulwich	S.E.					Bedno st., Borough High st.	S.E.	71	73	73			
1 to 61 and 2 to 84		940	250	250		Bedford avenue	W.C.	347	963	963			
63 to 89 and 98 to 206		948	250	250		Bedford hill, Balham	S.W.	20	23	23			
191 and 208 upwards		281	534	290		Bedford gardens, Kensington	W.	448	621	621			
Barrow road, Streatham	S.W.	636	433	335		Bedford park, Chiswick	W.	793	962	962			
Barrow Hill road, St. John's Wood	N.W.	732	733	733		Bedford place, Russell square	W.C.	183	180	180			
Barrowgate road, Chiswick	W.	165	165	165		Bedford road, Clapham	S.W.	042	942	942			
Barth road, Plumstead	S.E.	677A	1002A	1002A		Bedford road, West Endling	W.	703	400	410			
Bartholomew close	E.C.	849	849	849		Bedford row, High Holborn	W.C.	347	963	963			
Bartholomew lane, Bank	E.C.	851	831	831		Bedford square, Bloomsbury	W.C.	47	149	964			
Bartholomew rd., Kentish Tn.	N.W.	445	127	127		Bedford street, Strand	W.C.	267	907	907			
Bartholomew sq., Old street	E.C.	635	293	293		Beech street, La. Lican	E.C.	37	37	37			
Bartlett's Buildings, Holborn	E.C.	388	294	294		Beechcroft rd., Upper Tooting	S.W.	883	960	960			
Beall street, Chelsea	S.W.	726	476B	476B		Beer Lane, Lower Thames street	E.C.	343	62	63			
Beauldon road, Plumstead	S.E.	677B	2	2		Belgrave gardens, St. John's Wood	N.W.	729	457	457			
Basing road, Notting Hill	W.	124	630	630		Belgrave mans., Grosvenor gardens	S.W.	270	791	791			
Basinghall street	E.C.	11	11	150		Belgrave road	S.W.	175	175	175			
Baskerville rd., Wandsworth	S.W.	930	929	929		Belgrave rd., St. John's Wood	N.W.	729	457	457			
Bassett road, Lavender Hill	S.W.	34	31	31		Belgrave square	S.W.	144	476B	476B			
Bassett Park road, Shepherd's Bush	W.	743	743	743		Belgrave street, Argyle square	W.C.	438	465	465			
Bassett road, North Kensington	W.	603	608	608		Belgrave street, Stepney	E.	807	807	807			
Bassingham road, Wandsworth	S.W.	937	243	243		Bell green, Lower Sydenham	S.E.	543	544	544			
Bastwick street, Goswell road	E.C.	337	27	27		Bell street, Edgware road	N.W.	372	374	274			
Bath road, Chiswick	W.	161	163	163		Bell yard, Carey street	W.C.	294	966	294			
Bath street, City road	E.C.	176	293	293		Bellamy street, Balham	S.W.	379	383	383			
Bathurst gardens, Kensal Rise, Willesden	N.W.	973	975	975		Belle Isle, York rd., Holloway	N.	734	415	415			
Battersea	S.W.	8				Bellemead road, Peckham	S.E.	650	652	652			
Battersea Bridge road	S.W.					Bellerive road, Wandsworth Common	S.W.	35A	71	31			
1 to 189 and 2 to 170		28	44	44		Bellevue road, Hendon	N.W.	391	391	391			
161 and 173 and upwards		40	44	44		Bellevue road, Wandsworth Common, Tooting	S.W.	929	929	929			
Battersea Park road	S.W.	41	39	39		Belmont hill, Lee, Lewisham	S.E.	495A	495A	495A			
1 to 170, 2 to 18, 4, Lambeth	S.W.	39	39	39		Belmont park, Lee, Lewisham	S.E.	490	495A	495A			
181 to 259 and 26 to 54		35	39	39		Belmont avenue, Beckenham Park, Hampstead	N.W.	370	377	377			
261 to 399 and 56 to 188		40	44	44		Belmont crescent, Hampstead	N.W.	370	377	377			
401 to 565 and 190 to 310		33	44	44		Belmore lane, Hampstead	N.W.	370	377	377			
567 and 312 and upwards, Battersea		33	44	44		Belmore park, Hampstead	N.W.	370	844	844			
Battersea Rise, Battersea	S.W.	43	31	31		Belmore park gardens	N.W.	370	377	377			
Battle Bridge road	N.W.	465	465	465		Belmore road, Kilburn	N.W.	454A	844	844			
Bayer street, Golden lane	E.C.	27	27	27		131, 184 and upwards		457	457	457			
Bayham street, Camden Town	N.W.	611	611	611		Belmore square, Hampstead	N.W.	370	377	377			
			271	271		Belton road, Cricklewood	N.W.	977	978	978			
			640	640		Belvedere av., Wimbledon	S.W.	986	986	986			
			621	621		Belvedere drive, Wimbledon	S.W.	988	988	988			
						Belvedere road, Lambeth	S.E.	1007	937	937			
						Belvedere road, Norwood	S.E.	618	618	618			
						Belvidere street, Islington	N.	48	465	465			
						Belvedere road, Plumstead	S.E.	677A	1002A	1002A			
						Bendall Street, Lisson Grove	N.W.	825	868	868			
						Bendmere road, Lower Richmond road, Putney	S.W.	693	692	692			
						Bengal Court, Cornhill	E.C.	340	340	340			
						Ben Jonson road, Stepney	E.	808	807	807			
						Ben Jonson road, Northote road, Battersea	S.W.	35A	31	31			
						Bentnick st., Cavendish sq.	W.	847	963	963			
						Bentnick ter., St. John's Wood	N.W.	732	732	732			
						Benwell road, Holloway	N.	417	405	405			
						Beresford road, Highbury	N.	605	405	405			
						Beresford road, Hornsey	N.	421	866	866			
						Beresford square, Woodwich	S.E.	1007A	1002A	1002A			
						Beresford street, Camberwell	S.E.	115	121	121			
						Berkley gdns., Kensington	S.E.	1002A	1002A	1002A			
						Berkley place, Wimbledon	W.	445	621	444			
						Berkley square	S.W.	710	960	936			
						Berkley street, Piccadilly	W.	231A	963	231A			
						Berkley street, Clerkenwell	E.C.	757	757	757			
						Berlin road, Calford	E.C.	143	143	143			

For Nearest Offices see names of Streets, &c.

An extension of this road outside the London District is in the delivery of Beckenham.

For references in columns A, B and C, see p. 612.

Names of Streets, &c.	Postal District	Nearest Money Order Office.	Office for payment of Telegraph Money Orders.	Nearest Telephone Exchange Delivery Office.	Names of Streets, &c.	Postal District	Nearest Money Order Office.	Office for payment of Telegraph Money Orders.	Nearest Telephone Exchange Delivery Office.	A B C		
										A	B	C
Berkhamstead street	S.E.	88	88	88	Blakesley st., Commercial rd...	K.	197	267	267			
Berkhamstead Wall, Bothersithe	S.E.	50	717	85	Blasford square	N.W.	525	893	888			
Bernard gardens, Wimbledon	S.W.	990	928	928	Blasford st., Fortman square	N.W.	19	19	19			
Bernard street, Russell square	W.C.	353	343	928	Blankyre street, W. Brompton	N.W.	471	239	329			
Berner street, Commercial road	E.	196	267	13	Blagborough road, Streatham	N.W.	836	833	838			
Berners street, Oxford street	E.W.	54	637	637	Blendon road, Plumstead	S.E.	677	1002A	1002A			
Berry street, Goswell road	K.O.	337	787	787	Blenheim crescent, Notting Hill	N.W.	622	620	620			
Berwick street, Oxford street	W.	855A	637	637	Blenheim gardens, Cricklewood	N.W.	205A	976	976			
Besley Street, Streatham	S.W.	535	835	835	Blenheim road, Raynes park, Wimbledon	S.W.	990A	290	290			
Bomborough rd., Hoshamptham	S.W.	713	713	713	Blenheim road, St. John's Wood	N.W.	1	731	731			
Bethnal Green road, Bethnal Green	E.	1	1	1	Blenheim street, New Bond st.	N.W.	963	963	963			
Bethnal Green road, Bethnal Green	E.	1	1	1	Blenheim ter., St. John's Wood	N.W.	1	732	732			
1 to 305 and 2 to 302, 307 and 304 and upwards.		60	60	60	Blenkarne road, Bellingbrooke grove, Battersea	S.W.	328	929	929			
Bethune rd., Stoke Newington	N.	611	600	600	Blomfield road, Edgware road, Mill's Vale	W.						
Beulah hill, Norwood	S.E.	616	616	616	1 to 14, 15 and upwards.		274	550A	274			550A
Beulah road, Walthamstow	N.W.	908	902	902	Blomfield street, Upper West-bourne terrace	W.	580A	580A	580A			
Beverley road, Barnes	N.W.	29	29	29	Bloomfield road, Highgate	W.	630A	640	550A			
Beverley road, Anerley	S.E.	15	14	14	Bloomfield road, Plumstead	N.E.	677	1009	1009A			
Bevia Marks, St. Mary Axe	N.C.	1003	880	12	Bloomsbury	W.C.	75	929	929			
Berke road, Kilham	S.E.	770	277A	277A	Bloomsbury square	W.C.	963	962	962			
Bickenhall mansions	W.	888	19	865	Bloomsbury street	W.C.	963	962	962			
Bickenheth road, Tooting	S.W.	8530	853	853	Blorton rd., Clapton	N.E.	188	356	537			
Bickton road, Upper Holloway	N.	878	877	877	Blythe Hill, Catford	S.E.	139	667	667			
Bidder street, Canning Town	E.	130	199	129	Blythe road, W. Kensington	N.W.	139	949	949			
Biggin hill, Norwood	S.E.	956	618	618	Blythe vale, Catford	S.E.	139	667	667			
Billinggate market	K.O.	62	62	62	Board of Agriculture, The, Whitehall	S.W.	968	148	958			
Billiter avenue, Billiter street	E.C.	282A	282A	282A	Board of Education, The, Whitehall	S.W.	648	648	648			
Billiter square	E.C.	282A	282A	282A	Board of Trade, The, Whitehall	S.W.	648	648	648			
Billiter st., Finchurch street	K.O.	282A	282A	282A	Bot House Walk, Peckham	N.E.	660	652	652			
Bilham road, Shepherd's Bush	W.	805	743	743	Botney road, Hackney	N.E.	231	356	356			
Bingfield street, Oldendon rd., Ilington	N.	48	465	465	Bolan street, Battersea	N.W.	38	44	44			
Birchanger road, S. Norwood	S.E.	773	775	775	Bolton rd., Stoke Newington	K.	473	473	473			
Birohin lane, Lombard street	K.C.	830	849	849	1 to 41 and 2 to 4, 43 and 46 and upwards.		811A	473	473			
Birchington road, Kilburn	N.W.	457	457	457	Bolton road, Upton	K.	677	896	888			
Bird street, Oxford road	W.	542A	953	953	Bollingbrooke grove, Wandsworth Common, Battersea	S.W.						
Birdsage walk	N.W.	106	893	893	1 to 18, 19 to 35, 30 to 74, 30 to 98, 100 and upwards.		929	929	929			
Birdburg road, Wandsworth	N.W.	222	925	925	Bollingbrooke road, Battersea	S.W.	38	44	44			
Bird-in-Bush road, Peckham	N.E.	660	633	633	Bollingbrooke road, West Kensington	W.	922	949	949			
Bishop's road, Paddington	W.				Bollo Bridge road, Acton	W.	3	5	5			
1 to 89 and 2 to 63, 61 to 85 and 72 to 98.		68	640	640	Bolsover street	W.						
Bishop's road, Fulham	S.W.	687	640	959	1 to 29 and 75 to 104.		346	290	290			
Bishop's road, Highgate	N.W.	314	895	314	Bolt court, Fleet street	K.O.	294	294	294			
Bishop's road, Victoria park	E.	311	409	409	Bolton road, St. John's Wood	N.W.	729	457	457			
Bishopsgate Churchyard	K.C.	66	67	67	Bolton street, Piccadilly	W.	569	569	569			
Bishopsgate station, G.R.R.	E.	1043	860	850	Boltons (The), W. Brompton	S.W.	332	329	329			
Bishopsgate	K.C.	615	615	615	Bond court, Walbrook	K.C.	135	135	135			
2 to 104 and 3 to 103, 105 and 106 and upwards.		384	384	486	Bond street, South Lambeth	S.W.	770	897	897			
Blackhorsewood road, Highgate	N.	411	409	409	Bond street, St. John's Wood	S.W.	92	96A	96A			
Blackhorse road, Wandsworth	K.C.	546	546	546	Bond street, Victoria park	S.E.	86	87	267			
Blackhorse road, Wandsworth	K.C.	546	546	546	Borough Market	S.E.	73	73	73			
1 to 62, 198 to 240, 63 to 124 and 126 to 197.		67	67	67	Borough High Street	S.E.						
Blackheath	S.E.	67	67	67	1 to 149 and 2 to 94, 151 and 96 and upwards.		72	72	72			
Blackheath hill	S.E.	69	350	350	Borough road, Southwark	S.E.	761	761	761			
Blackheath park	S.E.	70	70	70	Borrodale road, Wandsworth	S.W.	796A	761	761			
Blackheath road, Epsom	S.E.	803	495A	495A	Boswell road, Kenning Town	N.W.	419	419	419			
Blackheath road, Greenwich	S.E.	69	294	294	Bostall hill, Plumstead	S.E.	677A	1002A	1002A			
Blackheath Village	S.E.	70	70	70	Bostall lane, Plumstead	S.E.	2	2	1002A			
Blackhorse road, Deptford	N.E.	229	715	715	Boston road, Hanwell	W.	380	380	380			
Blackhorse road, Walthamstow	N.W.	909	909	909	1 to 149 and 2 to 106, 151 and 108 and upwards.		390	390	390			
Blackshaw road, Tooting	S.W.	842	863	863			390	390	390			
Blackstock road	E.											
1 to 51, 2 to 6, 52 to 178 and 70 to 164, Finsbury Park, 177 and 166 and upwards.		296	296	296								
Blackwall	E.	297	296	296								
Blackwall lane, E. Greenwich	N.E.	253	255	255								

For nearest Offices see names of Streets, &c.

For references in columns A, B and C, see p. 612.

Names of Streets, &c.	Postal District.	Nearest Money Order Office.	Office for payment of Telegraph Money Orders.			Nearest Telephone Exchange Delivery Office.	Names of Streets, &c.	Postal District.	Nearest Money Order Office.	Office for payment of Telegraph Money Orders.			Nearest Telephone Exchange Delivery Office.
			A	B	C					A	B	C	
Boston street, Dorset square ..	N.W.	647	868	868	Brewery road, Plumstead ...	S.E.	6770	1002a	1002a				
Botolph lane, Lower Thames st.	M.C.	266	266	62	Briarclife gdns., Hampstead ...	N.W.	203b	203b	203b				
Bouncers rd., Lower Edmontson	N.	853a	859	860	Briar Walk, Upper Richmond								
Boundaries road, Balham	S.W.	24	23	23	road, Putney	S.W.	695a	699	692				
Boundary road, Finsbury	E.	675a	885	129	Brick court, Temple	E.C.	294	294	294				
Boundary rd., St. John's Wood	N.W.	725	844	844	Brick lane	K.							
Boundary road, Walthamstow	N.E.	896	909	909	1 to 79 and 2 to 132.		967	615	615				
Boundary road, Wood Green ..	N.	999	995	995	124 to 226 and 81 to 165,		86	615	60				
Boundary street, Shoreditch ...	N.E.	751	615	615	Splitalfields.								
Bounds Green road (part),					167 and 228 and upwards,		60	615	60				
New Southgate	N.	600a	600	300	Bethnal Green.								
Bounds Green road (part),					Brick hill lane	E.C.	852	325	135				
Wood Green	N.	994	995	305	Bride lane, Fleet street	E.C.	546	545	545				
Bowditch rd., Battersea Rise	S.W.	43	31	31	Bridge avenue, Hammersmith	E.C.	362	362	362				
Bouvier rd., Stoke Newington	N.	812	817	817	Bridge road west, Battersea ..	S.W.							
Bouvier street, Fleet street ...	E.C.	294	294	294	1 to 67 and 2 to 76.		38	44	44				
Bow	E.	5			69 and 78 and upwards.		44	44	44				
Bow Churchyard, Chispaide ...	E.C.	134	134	531	Bridge street, Westminster ...	S.W.	645	645	645				
Bow Common lane	E.	74a	75	73	Bridge street, Greenwich	S.E.	350	350	508				
1 to 135 and 2 to 134.		75	75	73	Bridge street, Homerton	E.	418a	356	356				
137 and 136 and upwards.		75	75	73	Bridge street								
Bow lane, Chispaide	E.G.	134	134	531	1 to 57 and 2 to 45 Mile End		576	267	267				
Bow road, Bow	E.				59 & 50 & upwards, Bow.		78a	75	73				
1 to 39 and 2 to 20.		79	73	73	Brigewater square, Barbican	E.C.	27	27	27				
41 to 143 and 23 to 94.		74	73	73	Brigewater street, Barbican ...	E.C.	27	27	27				
145 and 96 and upwards.		73	73	73	Bridport place, Mintern street	N.	597	433	433				
Bow street, Covent garden ...	W.G.	235	820	820	Brief street, Camberville	S.E.	808a	96	532				
Bowyer park, Wood Green and					Brief street, Poplar	E.	685	654	684				
New Southgate	N.	5			Brighton rd., Stoke Newington	N.	818	817	817				
Bowen road	N.				Brightwell crescent, Tooting ...	S.W.	854a	853	853				
1 to 39 and 2 to 70,		642b	995	995	Bristol gardens, Malda Hill ...	W.	550a	550a	550a				
41 to 159 and 72 to 118.		642a	995	995	Bristol road, Forest Gate	E.	298	885	885				
Palmer Green.					Britannia road, Fulham	S.W.	804	895	895				
120 and 161 and upwards,		601	600	600	Britannia st., Gray's Inn rd. ...	W.G.	466	465	465				
New Southgate.					Britannia street, Hoxton	N.	176	433	433				
Boyan road, Walworth	S.E.	921	121	920	British Museum Avenue	W.G.	856	992	992				
Brackbury rd., Hammersmith	W.	368	362	362	British street, Bow	W.G.	79	73	73				
Brackley road, Chiswick	W.	163	168	168	British street, Millwall	E.	531	579	579				
Bradmore park road, Hammer-					Brixton	S.W.	5						
smith	W.	364	362	362	Brixton hill, Brixton	S.W.							
Brady street, Whitechapel ...	E.	267	267	267	1 to 37, 2 to 48.		86a	86a	86a				
Bramber road, W. Kensington	W.	318	950	950	39 to 105, 50 to 112.		92	86a	86a				
Bramblebury road, Plumstead	S.E.	677c	1002a	1002a	119 to 125, 114 to 156.		92	86a	90				
Bramcote road, Putney	S.W.	695a	692	692	31 to 179, 155 to 204.		93	86a	90				
Bramford road, Northcote road,					181 to 225, 206 to 308.		93	90	90				
Battersea	S.W.	35b	31	31	Brixton road, Stockwell	S.W.							
Bramford road, Wandsworth ...	S.W.	1005	925	925	1 to 73 and 2 to 62.		94	96	887				
Bramley road, N. Kensington ..	W.	607a	608	608	75 to 141 and 64 to 112.		95	96	186				
Bramshill gdns., Dartmouth pk.	N.W.	873	448	448	143 to 233 and 114 to 220.		95	96	186				
Bramshill road, Willesden	N.W.	384	384	384	226 to 319 and 222 to 394.		96	96	186				
Bramdenburg rd., Chiswick	W.	170	171	171	321 to 363 and 366 to 410		97	86a	86a				
Brandon road, Brixton	S.W.	85	86a	86a	367 and 412 and upwards.		97	86a	86a				
Branksome road, Brixton	S.W.	87	86a	86a	Broad Sanctuary	S.W.	893	893	893				
Bravington road, Malda Hill ...	W.				Broad street, Bloomsbury	W.G.	962	962	962				
1 to 101 and 2 to 86.		551	884	884	Broad street, Golden square ...	W.	935a	705	705				
103 and 88 and upwards.		553	884	884	Broad street av., Bloomsfield st.	E.C.	580	850	850				
Braydon road, Peckham	S.E.	654	629	622	Broad st. Ho., New Broad st. ...	E.C.	1003	850	850				
Braydon rd., Stoke Newington	N.	189a	800	800	Broad street Railway Station ...	E.C.	1003	850	850				
Bread street, Chispaide	E.C.	134	134	531	Broadway, Bedford	S.E.							
Bread street hill	E.C.	134	134	531	1 to 59 and 2 to 54.		141	143	143				
Breakspars road, Brockley ...	S.E.				61 and 56 and upwards.		138a	143	143				
1 to 77 and 2 to 58.		502	300	224	Broadhurst road, Clapham ...	S.W.	181	180	180				
79 and 60 and upwards.		101	100	224	Broadhurst gardens, Kilburn ...	N.W.							
Bream's buildings, Fetter lane	E.C.	147	147	294	1 to 27, and 3 to 116.		372	844	844				
Brecknock road	N.				99 and 118 and upwards.		948	948	948				
1 to 63 and 2 to 64.		1006	448	127	Broadley terrace, Blandford sq.	N.W.	235	863	863				
65 to 113 and 66 to 143,		726	443	443	Broadway, Deptford	S.E.	803	67	67				
Holloway.					Broadway, The, Eitham	S.E.	224	224	224				
115 and 144 and upwards,		726	448	448	Broadway, The, Hammersmith	S.E.	277c	277a	277a				
Upper Holloway.					Broadway, London Fields	W.	262	362	362				
Brettenham rd., Walthamstow	N.E.	896a	902	902	Broadway, Ludgate Hill	N.E.	532	356	356				
Brewer street, Clerkenwell	E.C.	338	435a	435a	Broadway, Finsbury	E.C.	546	546	546				
Brewer street, Golden square ...	W.	705	705	705	Broadway, Finsbury	E.	674	674	852				
Brewer street, Woodwich	S.E.	1092b	1002a	1002a	Broadway, The, West Hendon ...	N.W.	848a	848	848				
Brewer's quay	E.C.	62	62	62	Broadway, Westminster	S.W.	893	893	893				
Brewery road, Holloway	N.	111	415	415									

§ For nearest Offices see names of Streets, &c.

For references in columns A, B and C, see p. 612.

Names of Streets, &c.	Postal District.	Nearest Money Order Office.	Office for payment of Telegraph Money Orders.			Nearest Telephone Ex-press Delivery Office.	Names of Streets, &c.	Postal District.	Nearest Money Order Office.	Office for payment of Telegraph Money Orders.			Nearest Telephone Ex-press Delivery Office.
			A	B	C					A	B	C	
Broadway, The, Wimbledon ..	S.W.	989	988	988	Brunswick road, East India	E.	685	682	684				
Brookbank road, Wandsworth	S.W.	924	943	243	Dock road	E.	116	121	121				
Brookley	S.E.	5			Brunswick square, Camberwell	S.E.	353	353	962				
Brookley grove	S.E.	93	100	405A	Brunswick square	W.C.	358	60	60				
Brookley rise, Forest Hill	S.E.				Brunswick street, Hackney road	E.	683A	684	684				
1 to 59 and 2 to 44		309	306	306	Brushfield street, Spil'alfields ..	E.	799	615	615				
46 and 61 and upwards		307	306	306	Brussels road, St. John's Hill ..	S.W.	737	31	31				
Brookley road	S.E.				Bruton street, New Bond street	W.	589	869	869				
1 to 163 and 2 to 166		99	100	224	Bryanston place	W.	203	271	19				
165 to 221 and 168 to 200		100	100	224	Bryanston square	W.	203	271	19				
223 to 347 and 202 to 320		101	100	224	Bryanston street, Portman sq.	W.	639	271	371				
349 and 323 and upwards		98	100	224	Bryanwood road, Holloway	N.	417	405	405				
Brookwell park, Herne Hill	S.E.	396	396	92	Brynmazur road, Battersea	S.W.	40	44	44				
Brookrick road, Upper Tooting	S.W.	929	929	23	Buehanan gardens, College rd., ..	N.W.	975	975	975				
Brook road, Dalston	N.E.	532	356	356	Willissen	N.W.	924	243	243				
Bromfelde road, Clapham	S.W.	183	186	186	Bucharest road, Wandsworth ..	S.W.	848	848	848				
Bromley	E.	5			Buck or Buck's lane, Kingsbury ..	N.W.	106	791	791				
Bromley st., Commercial road	E.	807	807	807	Buckingham green, The Hyde	N.W.	848	848	848				
Brompton road	S.W.				Buckingham gate	S.W.	106	791	791				
2 to 36, Head District		103	476m	476m	Buckingham Palace road	S.W.							
*38 to 130, 1 to 161		103	476m	476m	1 to 99 and 2 to 42A		542	791	791				
132 and 163 and upwards,		103	476m	768	101 and 46 to 102		270	175	791				
Chelsea					104 to 206, 203 to 205		269	175	175				
Brompton square, Chelsea	S.W.	325	768	768	Buckingham road, Willissen ..	N.W.	384	384	384				
Brondesbury	N.W.	5			Buckingham street, Fitzroy	W.	280	280	280				
Brondesbury park	N.W.				Buckingham street, Strand	W.C.	149	149	955				
Cricklewood (part)		976	104	976	Buckland crescent, Belsize	N.W.	370	844	844				
Kilburn (part)		463	104	104	Park, Hampstead	N.W.	468	104	104				
Brondesbury road	N.W.				Buckley road, Kilburn	N.W.	835	838	838				
1 to 77 and 2 to 74		457	457	457	Buckleigh road, Streatham	S.W.	530	135	849				
79 & 76 & upwards, Kilburn		460	457	457	Bucklersbury, Cheapside	E.C.	135	135	135				
Brondesbury villas, Kilburn	N.W.	457	457	457	Budge row, Cannon street	S.W.	33	44	44				
Bronson road, Merton	S.W.	983	200	200	Bullen street, Battersea	S.W.	847	963	963				
Brookfield road, Victoria Park	E.	419A	356	356	Bulstrode street, Welbeck	S.E.	635	293	293				
Brook green, Dalston	W.	745	363	363	Burbridge street	S.E.	236	236	396				
Brook green rd., Hammersmith ..	W.	862	362	362	Burbage road, 144 to 174	S.E.							
Brook streets, Grosvenor square ..	W.	589	963	963	Dulwich								
Brook street, Ratcliffe	E.	761	807	807	Burbage road, 1 to 83, 2 to 102 ..	S.E.	394	396	396				
Brook street, West square	S.E.	479	478	478	Herne Hill								
Brookdale road, Walthamstow	N.E.	893	902	902	Burdett road	E.	75	75	73				
Brooks road					1 to 219 and 2 to 230								
1 to 35 and 2 to 52		817	817	817	221 and 232 and upwards		521	75	684				
37 to 147 and 54 to 169,		814	817	817	Limehouse, Poplar								
Stoke Newington	N.				Burges road, East Ham	E.	237A	258	258				
149 and 162 and upwards,					Burgess hill, Finchley road	N.W.	203n	203n	203n				
Upper Clapton	N.E.	537	537	537	Burghill road, Sydenham	S.E.	544	544	544				
Brooke street, Holborn	E.C.	388	400	400	Burghley road, Highgate road, ..	N.W.	448	448	448				
Brookhill road, Plumstead	S.E.	1002A	1002A	1002A	Kentish Town	N.W.	423	422	422				
Brookmill road, Deptford	S.E.	924	924	924	Burghley road, Hornsey	N.	546	546	546				
1 to 25 and 2 to 52		225	224	224	Burgoyne road, Finsbury Park ..	N.	386	386	351				
27 and 54 and upwards		419	356	356	Burleigh street, Strand	W.C.	820	820	820				
Brooksbys walk, Homerton	E.	419	356	356	Burlington arcade	W.	668	668	668				
Brookwood road, Wandsworth	S.W.	923	926	926	Burlington gardens	W.	705	705	705				
Broomhouse road, Fulham	S.W.	320	314	895	Burnaby gardens, Chiswick	W.	165	168	168				
Broomwood road, Battersea	S.W.				Burnaby road, Chiswick	W.	162	168	163				
1 to 111 and 2 to 120		35n	31	31	Burlington road, Westbourne ..	W.	190	959	620				
113 and 122 and upwards		31A	31	31	Park	W.	165	171	171				
Brougham road, Dalston	N.E.	532	356	356	Burnbury road, Balham	S.W.	21A	23	23				
Broughton rd., Stoke Newington ..	N.	811n	817	817	Burne street, Edgware road	N.W.	272	274	274				
Brown street, Bryanston square ..	W.	271	271	271	Burns road, Willissen	N.W.	973	354	354				
Brownhill road, Catford	S.E.				Burnt Ash Hill, Lee	S.E.	307	491	491				
1 to 177 and 2 to 92		143	143	143	Burnt Ash road, Lee	S.E.	307	491	491				
179 and 94 and upwards		141	143	143	Burntwood lane, Tooting	S.W.	842	929	929				
Brownlow road, Dalston	N.E.	217	356	473	Bur	S.E.							
Brownlow road, Newington	N.	601	600	600	Bur	S.E.							
Brownlow road, West Ealing	W.	943	942	942	to 161 and 2 to 152		677n	1002A	1002A				
Brownwood Park, Green Lanes	N.	288	286	286	163 to 243 and 154 to 260 ..		677n	1002A	1002A				
Finsbury Park	N.	923	929	929	Burrard road, West Hampstead, ..	N.W.	455	455	455				
Broxash road, Battersea	S.W.	31A	919	837	Kilburn gardens, Chiswick	N.W.	392	391	391				
Broxholm road, West Norwood	S.E.	957	819	837	Burroughs, Hendon	N.W.	392	391	391				
Bruce grove, Tottenham	N.	856	858	858	Burstock road, Putney	S.W.	695	692	692				
Bruce road, Bow	E.	76	73	73									
Bruce road, Wilton	N.W.	923	284	284									
Brunswick gardens, Kensington ..	W.	445	621	621									
Brunswick place, Regent's Pk.	N.W.	280	868	286									

§ For nearest Offices see names of Streets, &c.

* Harrod's Stores are in the delivery of the S.W. Head Office.

For references in columns A, B and C, see p. 612.

Names of Streets, &c.	Postal District.	Nearest Money Order Office.			Office for payment of Telegraph Money Orders.	Nearest Telephone Exchange Delivery Office.	Names of Streets, &c.	Postal District.	Nearest Money Order Office.			Office for payment of Telegraph Money Orders.	Nearest Telephone Exchange Delivery Office.
		A	B	C					A	B	C		
Burston road, Putney	S.W.	692	692	692		Cambridge sq., Edgware road	W.	10	271	271			
Burton road, Kilburn	N.W.	484	104	104		Cambridge street, Edgware road	S.W.	10	271	271			
Burton road, Stockwell	S.W.	96	96	96		Cambridge street, Lupus street	S.W.						
Burton street, Cartwright gdns	W.C.	555	353	455		1 to 127 and 2 to 138.		198	178	178			
Bury court, St. Mary Axe	E.C.	486	486	486		129 and 140 and upwards.		151	178	178			
Bury st., Lower Edmondton	N.	540	539	860		Cambridge street, Pancras road	N.W.	210	611	611			
Bury street, Jernyn street	S.W.	724	724	724		Cambridge terrace, Hyde park	W.						
Bury street, St. Mary Axe	E.C.	12	12	12		1 to 18.		372	640	371			
Bush hill, Winchmore Hill	N.	991A	991	995		19 to 53.		272	640	640			
Bush lane, Cannon street	E.C.	135	135	135		54 and upwards.		640	640	640			
Burton st., Stratford	N.	697	696	696		Cambridge ter., Regent's park	N.W.	9	290	290			
Byron road, Mile End, New Town	E.	86	60	60		Camden Park road	N.W.	1006	127	127			
Byron road, Balham	S.W.	90	33	33		Camden road							
Byron street, Poplar	E.	655	654	654		1 to 197, 2 to 255.	N.W.	127	127	127			
Byward street	E.C.	343	62	62		190 to 227, 254 to 282, Camden Town.	N.W.	1006	127	127			
Cable street, St. George's in the East	E.					229 to 273, 284 to 342.	N.	1006	418	418			
1 to 267 and 2 to 278.		405	853	853		278 and 344 and upwards.	N.	418	418	418			
269 and 290 and upwards.		730	807	807									
Cabul road, Battersea	S.W.	33	31	31		Camden square, Camden Town	N.W.	564	127	127			
Cadiz street, Stepney	E.	808	967	267		Camden street, Camden Town	N.W.						
Cadogan gardens, Chelsea	S.W.	754	754	754		1 to 83 and 2 to 88.		611	127	611			
Cadogan place, Sloane street	S.W.					85 and 90 and upwards.		127	127	127			
1 to 27.		755	476	476		Camden Town	N.W.	127	127	127			
28 and upwards.		755	754	754		Camden Town, High street	N.W.	128	611	611			
Cadogan square	S.W.	755	754	754		Camden street, South Lambeth	N.W.	931	185	185			
Calcutta street, Finsbury	S.W.	754	754	754		Camomile street	E.C.	1003	580	486			
Caltheus road, W. Kensington	N.W.	949	949	949		Campbell road, Bow road	E.	77	73	73			
Calabria road, Highbury	N.	405	405	405		Campbell road, Finsbury Park	N.	737	246	246			
Calbourne road, Balham	N.W.	22	23	23		Campden grove, Kensington	W.	445	621	444			
Calderon road, Leytonstone	E.K.	519	520	510		Campden hill, Kensington	W.	445	621	444			
Cale street, Chelsea	S.W.	152A	153A	153A		Campden hill gardens, Ken-							
Caledonia street	S.W.	181	175	175		ington	W.	631	621	621			
Caletonian road, Kensington						Canrpen hill road, Kensington	W.						
1 to 123 and 2 to 156.		465	465	465		to 59.		445	444	444			
125 to 235 and 158 to 268.		109	465	465		90 to 100, 91 to 101.		621	621	621			
237 to 351 and 370 to 400.		110	465	465		Campden hill sq., Kensington	W.	623	621	621			
Islington.						Campden house rd., Kensington	W.	445	621	444			
353 to 451 and 402 to 426.		111	415	415		Canrpsourne road, Hornsey	N.	422	422	422			
463 and 428 and upwards.		112	415	415		Canal Bank Old Kent road	S.E.	633	633	633			
						Canal Head, Peckham	S.E.	652	652	652			
Callcott road, Kilburn	N.W.	454	104	104		Canal rd., Kingsland rd.	N.	422	422	422			
Calonne road, Wimbledon	N.W.	986	096	096		Canal road, Mile End road	E.	75	75	73			
Calthorpe street, Gray's Inn rd.	W.C.	343	465	400		Canadhar road, Battersea	S.W.	33	31	31			
Calvert avenue, Rhodetich	E.	761	615	615		Can Dover street	W.	54	963	637			
Cambutt road, Putney	S.W.	692	692	692		Canfield gardens, Kilburn	N.W.						
Camberwell	E.K.	121	121	121		1 to 63 and 2 to 38.		372	844	844			
Camberwell Green	E.K.	121	121	121		65 and 40 and upwards.		948	948	948			
Camberwell grove	E.K.	118	121	121		Canhill road, Leytonstone	N.E.	611	620	620			
Camberwell New road	E.K.	122	121	121		Canning Town	E.	1					
Camberwell road	E.K.					Cannon hill, West Finsl lane	N.W.	372A	455	455			
1 to 105 and 2 to 80.		921	121	920		Cannon hill lane, Merton	S.W.	986A	988	988			
107 to 261 and 82 to 230.		123	121	121		Cannon place, Hampstead	N.W.	375	375	375			
263 and 232 and upwards.		121	121	121		Cannon street	E.C.						
Cambray road, Balham	S.W.	21	23	23		1 to 65 and 2 to 50.		134	134	135			
Cambray road, Camberwell	E.K.	117	121	121		67 and 1 52 and upwards.		135	135	135			
Cambridge circuit, Goring Cross road	W.C.	741	062	062		Cannon street Railway Stations (S.E. and District)	E.C.	135	135	135			
Cambridge gardens, Kilburn	N.W.	453	467	457		Cannon street road, Commercial road, East	E.	136	267	267			
Cambridge gardens, North Kensington	W.	609	608	608		1 to 135 and 2 to 106.		196	267	267			
Cambridge Gate, Regent's Park	N.W.	9	260	260		137 to 106 and upwards.							
Cambridge Heath	E.					Canony road	N.	1					
Cambridge park, Wandsworth	N.E.	934A	934	934		Canony park (N. and S.)	N.	137A	405	405			
Cambridge rd., Hammermith	W.	365	363	363		Canony street, Islington	N.						
Cambridge road, Battersea	W.	40	44	44		Canony street, Kilburn	N.W.	454	457	457			
Cambridge road, Chiswick	W.	170	171	171		Canony street, Old Kent road	S.E.	634	592	592			
Cambridge road, Kilburn	N.W.	453	457	457		Canony terrace, Kilburn	N.W.	634	457	457			
Cambridge road						Canoyes road	S.W.	734	127	127			
1 to 95 and 2 to 70.		267	267	267									
97 to 182 and 72 to 148.		126A	267	267									
Mile End.													
185 to 399 and 150 to 234.		57	57	57									
401 and 236 and upwards.		125	57	60									
Bethnal Green.													
Cambridge road, Wimbledon	S.W.	200	200	200									

§ For nearest Offices see names of Streets, &c.

For references in columns A, B and C, see p. 612.

Names of Streets, &c.	Postal District.	Nearest Money Office.	Office for payment of Telegraph Money Orders.	Nearest Telephone Ex-press Delivery Office.	Names of Streets, &c.	Postal District.	Nearest Money Office.	Office for payment of Telegraph Money Orders.	Nearest Telephone Ex-press Delivery Office.
		A	B	C			A	B	C
Canter street, Stainsby road ..	E.	688	684	684	Cavendish road, Kilburn ..	N.W.	104	104	104
Capel st., Bartholomew lane ..	E.C.	849	849	849	Cavendish road, St. John's Wood ..	N.W.	732	732	732
Capel street, Forest Gate ..	E.	297	305	305	Cavendish square, Oxford st. ..	N.W.	571	573	573
Capworth street, Leyton ..	N.E.	504	510	510	Caversham road, Kentish Town ..	N.W.	963	963	963
Carburton street ..	W.	346	2-0	280	Cavisham road, Kentish Town ..	N.W.	443	127	448
Cardington street ..	N.W.	379	2-1	281	Caxton road, South Westminster ..	N.W.	985	9-8	988
Carry lane, Canning Town ..	E.C.	531	531	531	Caxton street, Westminster ..	S.W.	105	893	893
Carry street, Lincoln's Inn ..	E.C.	524	524	525	Cazenove road, Stamford Hill ..	N.	801	-17	817
Carisbrook road, Walthamstow ..	N.E.	909	909	909	Cecil road, Merton ..	N.W.	572	9-8	988
Carleton road, Holloway ..	N.	865	416	415	Cedar road, Cricklewood ..	N.W.	206A		
Carlingford road, Hampstead ..	N.W.	375	375	375	Cedar road, Clapham ..	N.W.	385	3-6	3-6
Carlisle road, Leyton ..	N.E.	505	510	510	Cedar road, Stratford ..	N.	831	526	896
Carlisle st., St. John's Wood ..	N.W.				Cemetery road, Forest Gate ..	E.	299	365	365
1 to 11 and 2 to 28 ..		595	374	374	Central Hill, Norwood ..	S.E.	617	618	618
12 and 30 and upwards ..		729A	374	374	Central Mkt., West Brompton ..	E.C.	767	767	757
Carlisle street, Soho ..	W.	935A	637	637	Central street ..	E.C.			
Carlos place, Grosvenor square ..	W.	583	759	759	1 to 117, 4 to 114 ..		635	293	293
Carlton hill, St. John's Wood ..	N.W.	1	732	732	127 to 195, 116 to 164 ..		318	435A	435A
Carlton house terrace ..	S.W.	150	150	150	Chadwell street, Myddleton sq. ..	E.C.	435A	435A	435A
Carlton Park avenue, Merton ..	S.W.	983	290	290	Chadwick road, Beckham ..	S.E.	659	652	652
Carlton road, Finsbury Park ..	N.	290	326	326	Chalcut crescent, Regent's Park ..	N.W.	708	611	611
Carlton road, Kentish Town ..	E.	449	127	127	Chalcut gardens, Hampstead ..	N.W.	371	377	377
Carlton road, Mile End ..	E.	333	267	267	Chalk Farm rd., Camden Town ..	N.W.	146	127	127
Carlton road, Putney ..	S.W.	963	692	692	Chalton street, Somers Town ..	N.W.	281	281	281
Carlton road, Mile End ..	E.	333	267	267	Chamberlain street, Regent's Park ..	N.W.	708	611	611
Carlton Vale, Kilburn ..	N.W.	857	457	457	Chamberlayne road, Willesden ..	N.W.			
Caryle road, Manor Park ..	E.	562	569	559	1 to 101 and 2 to 96 ..		970	975	975
Caryle square, Chelsea ..	S.W.	469	163A	163A	98 and 103 and upwards ..		981	975	975
Caryle square, Chelsea ..	S.W.	469	163A	163A	Champion hill, Camberwell ..	S.E.	118	121	121
Carmine road, Upper Tooting ..	S.W.	639A	693	693	Champion park, Camberwell ..	S.E.	118	121	121
Carmelite street, Victoria Em- bankment ..	E.C.	546	546	546	Chancery lane ..	W.C.	147	147	499
Carnaby street, Golden square ..	W.	707	705	705	Chandos road, Stratford ..	E.	822	822	822
Carnwall road, Fulham ..	S.W.	323	895	895	Chandos road, Grove road ..	N.W.	205A	976	976
Carpenter street, Berkeley sq. ..	W.	543	769	759	Chandos street, Cavendish square ..	W.	706	963	963
Carpenter's road, Stratford ..	E.	825	826	826	Chandos street, Covent Garden ..	W.C.	47	149	963
Carron road, South Lambeth ..	S.W.	184	186	857	Change alley, Cornhill ..	E.C.	530	849	849
Carter in., Doctors' Commons ..	E.C.	696	695	531	Chapel End, Walthamstow ..	N.E.	902	902	902
Carter street, Walworth road ..	S.E.	920	920	920	Chapel street, Bedford row ..	W.C.	431	353	440
Cartwright street ..	W.C.	27	27	37	Chapel Street, Belgrave Square ..	S.W.	148	476B	476B
Cartwright gardens ..	W.C.	565	385	486	Chapel street, Edgware road ..	N.W.	272	271	271
Cary road, Leytonstone ..	N.E.	813	820	820	Chapel street, Milton street ..	N.E.	295	27	27
Carysfort road, Hornsey ..	N.	908	207	207	Chapel street, Liverpool road ..	N.	435A	435A	435A
Carysfort road, Stk. Newington ..	N.	811	817	817	Chaplin road, Cricklewood ..	N.W.	977	975	975
Casselden road, Willesden ..	N.W.	909	364	364	Chapman road, Cricklewood ..	N.W.	203A	975	975
Cassland road, South Hackney ..	E.	762	366	366	Chapman street, Vauxhall bridge road ..	S.W.	713	175	173
Castellain road, Maida Hill ..	W.	550A	560A	560A	Chardmore road, Stoke New- ington ..	N.	150A	509	801
Castellain, Barnes ..	S.W.				Charing Cross ..	S.W.	(119)	149	553
1 to 31, 2 to 30 ..		28	183	138	Charing Cross Hospital ..	W.C.	47	829	958
32 and upwards ..		138	183	138	Charing Cross road ..	W.C.		492	938
Castlebar hill, Ealing ..	W.	238A	237	237	93 and 84 upwards ..		349	492	637
Castlebar road, Ealing ..	W.	238	237	237	Charing Cross terminus and hotel, Strand ..	W.C.	149	149	958
Castle court, Birchln lane ..	E.C.	340	340	340	Charles square, Hoxton ..	E.	433	433	433
Castle rd., Kentish Town road ..	N.W.	461	127	127	Charles street, Barnes ..	S.W.	30	29	29
Castle street, Battersea ..	S.W.	40	44	44	Charles street, Berkeley square ..	W.	569	569	569
Castle street, Falcon square ..	E.C.	531	531	531	Charles street, Stratford garden ..	E.C.	388	757	757
Castle street, Finsbury ..	E.C.	293	293	293	Charles street, St. James's square ..	S.W.	150	150	150
Castle st., Stoke Newington ..	N.	464	473	473	Charles street, Stepney ..	E.	17	267	267
Castle street, Long Acre ..	W.C.				Charleville road, West Ken- ington ..	S.W.	950	950	950
1 to 15 and 2 to 36 ..		962	962	962	Charlton road, Tooting ..	S.W.	564A	553	553
17 and 40 and upwards ..		492	492	637	Charlotte street, Fitzroy sq. ..	W.	54	637	637
Castle street East, Oxford st. ..	W.	628	657	967	1 to 69 and 2 to 62 ..		861	637	637
Castletown rd., W. Kensington ..	W.	950	950	950	73 to 121 and 164 to 98 ..		109	465	465
Catford ..	N.E.				Charlotte st., Caledonian road ..	N.			
Catford hill, Catford ..	N.E.	146	667	667					
Cathall road, Leytonstone ..	N.E.	518	520	520					
Cathart street, Kentish Town ..	N.W.	449	127	127					
Catherine street, Strand ..	W.C.	235	820	820					
Cator road, Sydenham ..	S.E.	544	544	544					
Cavendish bldgs., Clerkenwell road ..	E.C.	487	400	400					
Cavendish pl., Cavendish sq. ..	W.	706	963	963					
Cavendish road, Balham ..	S.W.								
1 to 166, and 2 to 90 ..		10A	23	23					
92, 167 and upwards ..		31	23	23					

§ For nearest Offices see names of Streets, &c.

For references in columns A, B and C, see p. 612.

Names of Streets, &c.	Postal District.	Nearest Money Order Office.	Office for payment of Telegraph Money Orders.	Nearest Telephone Exchange Delivery Office.	Names of Streets, &c.	Postal District.	Nearest Money Order Office.	Office for payment of Telegraph Money Orders.	Nearest Telephone Exchange Delivery Office.
Charlotte street	E.C.	846	293	615	Chichester terrace, Kilburn	N.W.	454	457	457
Charlton	S.E.	71	71	150A	Childbert road, Upper Tooting	S.W.	203	23	23
Charlton road, Blackheath	S.E.	150D	150A	150A	Child's Hill, Cricklewood	N.W.	203B	203B	203B
Charlton road, Charlton	S.E.	973	384	384	Chilton street, Bethnal Green	E.	60	60	60
Charlton road, Harlesden	N.W.	346	280	280	Chilworth street, Paddington	W.	202	640	640
Charlton street, Marylebone	W.	692	692	692	Chinbrook road, Grove Park	S.E.	355	355	491
Charwood road, Putney	S.W.	151	175	175	Chingford (part)	N.E.	158	158	158
Charwood street, Belgrave road	S.W.	210	611	611	Chingford (part)	N.E.	159	159	159
Charrington street, Oakley sq.	N.W.	787	787	787	Chingford rd., Walthamsw.	N.E.	158A	158	158
Charterhouse square	E.C.	757	757	757	Chippenhale rd., Maida Hill	N.E.	596A	902	902
Charterhouse street	E.C.	757	757	757	1 to 49 and 2 to 64.	W.	555	884	884
Charteris road, Kilburn	N.W.	458	457	457	51 and 66 and upwards.	E.	555	884	550A
Chartfield avenue, Putney	S.W.	692	692	692	Chisdenale road Old Ford	E.	83	83	73
Chasefield road, Tooting	N.E.	853	853	853	Chislett road, West Hampstead, Kilburn	N.W.	948	948	948
Chase side, Southgate	N.	159	795	600	Chiswell street, Finsbury sq.	E.C.	292	293	293
Chase, The, Clapham	S.W.	34	180	180	Chiswick	W.	167	168	168
Chatham road, Northcote road, Battersea	S.W.	35B	31	31	Chiswick lane	W.	167	168	168
Chatsworth road, Cricklewood	N.W.	104	104	104	Chiswick High road	W.	167	168	168
Chatsworth road, Clapton	N.E.	187	356	537	1 to 147 and 2 to 180.	W.	167	168	168
Chatsworth road, Stratford	E.	823	305	826	182 to 376 and 149 to 279.	W.	168	168	168
Chatsworth road, W. Norwood	S.E.	957	619	837	378 to 496 and 281 to 353.	S.W.	169	168	168
Chaucer road, Forest Gate	E.	304	305	305	498 to 548 and 355 to 365.	W.	170	168	171
Cheapside	E.C.	531	531	531	554 to 628 and 367 to 463.	W.	171	171	171
1 to 45 and 117 and upwards, 46 to 115 inclusive.	E.C.	134	531	531	465 and upwards.	W.	169	168	168
Chelmsford road, Leytonstone	N.E.	520	520	520	Chiswick mall, Chiswick	W.	163	168	168
Chelmsford road, Walthamstow	N.E.	896	909	909	Chivraly road, Battersea rise	S.W.	43	31	31
Chelmsford road, Woodford	N.E.	1000	1001	1001	Choumert road, Peckham	S.E.	659	652	652
Chelsea	S.W.	669	754	754	Chrip street, Poplar	E.	684	684	684
Chelsea Bridge road	S.W.	155	754	153A	Christchurch avenue, High road, Kilburn	N.W.	104	104	104
Chelsea Embankment, Chelsea	S.W.	692	692	692	Christchurch road, Brixton	S.W.	463	104	104
Chelverton road, Putney	S.W.	692	692	692	1 to 33, 2 to 50.	W.	619	619	90
Cheneys road, Leytonstone	N.E.	513	520	520	35 and 23 and upwards.	W.	619	619	619
Chenes street	W.C.	819	637	637	Christchurch road, Hampstead	N.W.	375	375	375
Cheniston edgway, Kensington	W.	442A	444	444	Christchurch road, East Sheen, Mortlake	S.W.	582A	264	264
Chepstow place, Westbourne grove	W.	690	959	959	Christchurch street, Chelsea	S.W.	156	153A	153A
Chepstow villas, Notting Hill	W.	620	620	620	Christian street, Commercial road	E.	196	267	267
Chesham place	S.W.	678	476B	476B	Christopher street, Finsbury square	E.C.	293	293	293
Chestnut road, Plumstead	S.E.	677G	1002A	1002A	Church crescent, Muswell Hill	N.	584C	585	585
Chestnut road, Tottenham	N.	858	858	858	Church End, Finchley	N.	392	391	391
Chestnut road, Belgrave sq.	S.W.	678	754	754	Church End, Hendon	N.W.	978	978	978
Chester Gate, Regent's Park	N.W.	9	280	280	Church end, Willesden	N.W.	902	902	902
Chester place, Regent's Park	N.W.	9	280	280	Church hill, Walthamstow	S.E.	150A	150A	150A
Chester road, W. Kensington	N.W.	9	280	280	Church lane, Charlton	N.W.	375	375	375
Chester road, Upper Holloway	N.	785	858	858	Church lane, Hampstead	N.	423	429	422
Chester square	S.W.	873	877	877	Church lane, Hornsey	N.	520	520	520
1 to 13 and 65 to 88.	N.	270	175	791	Church lane, Leytonstone	N.E.	584A	553	553
Chester street, Belgrave square	S.W.	277	175	784	Church lane, Tooting	S.W.	28	29	29
Chester terrace, Eaton square	S.W.	143	791	476B	Church road, Barnes	S.W.	28	29	29
Chester terrace, Regent's Park	N.W.	9	280	280	Church road, Battersea	S.W.	38	44	44
Chesterfield gardens, Mayfair	W.	569	569	569	1 to 83 and 2 to 56.	W.	38	44	44
Chesterfield street, Argyle sq.	W.C.	465	465	465	58 to 85 and upwards.	W.	44	44	44
Chesterfield street, Mayfair	W.	569	569	569	Church road, Brixton	S.W.	86A	86A	86A
Chesterford gardens, Hampstead	N.W.	376	375	375	Church road, De Beauvoir Tn.	N.	796	473	473
Chesterton road, N. Kensington	W.	610	608	608	1 to 63 and 2 to 58.	W.	796	614	614
1 to 37 and 2 to 34.	W.	608	608	608	65 and 60 and upwards.	E.	419	356	356
36 and 39 and upwards.	S.W.	22	23	23	Church road, Homerton	E.	605	610	610
Chestnut grove, Balham	S.W.	22	23	23	Church road, Leyton	N.E.	505	610	610
Chestnut road, Merton	S.W.	983	900	900	Church road, Manor Park or Little Ilford	E.	558	559	559
Chetwynd road, Kenish Town	N.W.	447A	448	448	Church road, Norwood	S.E.	618	618	618
Chevening road, Queen's Park	N.W.	980	104	104	Church road, Stoke Newington	N.	817	817	817
1 to 109, 2 to 106.	W.	463	104	104	Church road, Willesden	N.W.	971	978	978
111 and 108 and upwards.	W.	463	104	104	Church road, Wimbledon	S.W.	986	986	986
Cheyne Walk	S.W.	185	153A	153A	Church row, Hampstead	S.W.	375	375	375
1 to 30.	W.	183	153A	153A	Church street, Camberwell	N.E.	316	316	316
31 to 90 Chelsea.	W.	183	329	329	Church street, Chelsea	S.W.	469	153A	153A
91 to 126, W. Brompton.	N.W.	206	206	206	Church street, Chiswick	W.	162	168	163
Chichele road, Cricklewood	N.W.	454	457	457	Church street, Deptford	S.E.	224	224	224
Chichester road, Kilburn	N.W.	539A	640	550A					

§ NEAREST MONEY ORDER OFFICE, SEE NAMES OF STREETS, &c.

For references in columns A, B and C, see p. 612.

Names of Streets, &c.	Postal District	Nearest Money Order Office.			Names of Streets, &c.	Postal District	Nearest Money Order Office.		
		A	B	C			A	B	C
Coal Exchange	E.C.	69	62	62	Commercial road, Lambeth ..	S.E.	803	937	937
Cobbold road, Shepherd's Bush	W.	743	743	743	Commercial road, Old Kent	S.E.			
Coburn road, Bow road	E.	184	73	73	road or Peckham				
Cobourg road, Old Kent road ..	S.E.	632	633	633	1 to 139, and 2 to 140.		651	652	652
Cochrane st., St. John's Wood	N.W.	732	732	732	141 to 249, and 142 to 276.		660	652	652
Cock hill, Middlesex street	E.	938	850	12	251 and 278 and upwards.		634	652	633
Cock lane, Snow Hill	E.C.	757	757	757	Commercial road	S.W.	269	754	754
Cockspur street, Charing Cross	S.W.	150	149	150	Commercial road East	E.			
Codrington hill, Forest Hill ..	S.E.	307	305	306	1 to 233, and 2 to 224.		196	267	12
Colby road, Norwood	S.E.	331	618	618	235 to 493, and 226 to 429.		197	807	807
Colchester av., Manor Park ..	E.	560	559	559	495 to 757, and 422 to				
Coldbath square, Clerkenwell ..	E.C.	282	400	400	646.		807	807	807
Coldbath buildings, Coldbath					759 and 648 and upwards,				
square	E.C.	282	400	400	Poplar.		821	807	807
Coldershaw road, W. Ealing ..	W.	943	942	942	Commercial st., Whitechapel ..	E.	799	613	615
Coldharbour lane.					Common, The, Woolwich	S.E.	1002	1002	1002
1 to 39, 2 to 23,		223	121	121	Company gardens, Kilburn ..	N.W.			
41 to 199, 30 to 200,		117	86A	86A	1 to 23, and 2 to 34		844	844	844
Camberwell	S.E.	117	86A	86A	25 and 38 and upwards.		948	948	948
201 to 299, 202 to 320,		809	86A	86A	Compton road Canonbury ..	N.	405	405	405
301 to 385, 322 to 376,		86A	86A	86A	Compton street, Goswell road	E.C.	338	757	757
389 to 465, 378 to 438,		86A	86A	86A	Compton terrace, Islington	N.	405	405	405
Stockwell	S.W.				Comyn road, St. John's road,				
Colebrooke road, Islington	N.				Battersea	S.W.	43	31	31
1 to 30.		435A	435A	435A	Conduit street, Regent st.	W.	797	705	705
31 and upwards.		735	614	614	Coninham road, Shepherd's				
Coleherne road, W. Brompton	S.W.	242	241	241	Bush	W.	746	747	747
Colehill lane, Fulham	S.W.	313A	314	314	Connaught rd., Finsbury Pk. ..	N.	290	386	209
Coleman street, Gresham st. ..	E.C.	295	850	850	Connaught road, Harlesden,				
Coleman street buildings,					Willenden	N.W.	352	384	384
Moorgate street	E.C.	295	850	850	Connaught sq., Edgware rd. ..	W.	271	271	271
Coleman street buildings,					Connaught street, Hyde park,	W.			
Westcombe park, Blackheath	S.E.	964	71	70	Cooper's row, Trinity square,		271	271	271
Coleridge road, Walthamstow	N.E.	906	909	909	7 and 8 and upwards.		10	271	271
Collin Deep la. (pt.), Edgware	N.W.	848	848	848	Constantine rd., Hampstead ..	N.W.	374	377	377
Collin Deep lane (pt.), Hendon	N.W.	393	391	391	Conway road, Plumstead	S.E.	677P	1002A	1002A
Collinette road, Putney	S.W.	695A	692	692	Coyer's road, Streatham	S.W.	836	837	837
College crescent, Beisize park,					Coolthorpe road, Hornsey	N.	207	207	207
Hampstead	N.W.	844	844	844	Coombe lane, Wimbledon	S.W.	200	200	200
College park, Harrow road,	E.C.	135	135	135	Cooper's row, Trinity square,	E.C.	348	322A	322A
Willenden	N.W.	975	975	975	Copenhagen street, Islington ..	N.	198A	435A	435A
College road, Dulwich	S.E.	236	236	619	1 to 59, and 2 to 58.		109	465	465
College road, Dulwich Wood					61 to 221, and 60 to 188.		1005	465	465
park, Norwood	S.E.	211	211	211	223 and 190 and upwards.		650	652	652
College road, Haverstock Hill,					Coppleston road, Peckham	S.E.	909	909	909
Hampstead	N.W.	806	377	377	Cope Hill, Wimbledon	S.W.	200	200	200
College road, Willenden	N.W.	972	975	975	Copthall street, London Wall	E.C.	890	850	850
College street, Dorgate hill ..	E.C.	135	135	135	Copthall buildings, Throgmorton				
Collier's Wood, Merton	S.W.	671	673	673	street	E.C.	850	850	850
Collindale avenue, The Hyde ..	N.W.	848A	848	848	Copthall chambers, Throgmorton				
Collingham gardens, Earl's					street	E.C.	850	850	850
Court	S.W.	332	241	241	Copthall ct., Throgmorton st.				
Collingham rd., Earl's Court ..	S.W.	765	241	241	Coram street	W.C.	555	353	962
Collingwood avenue, Muswell					Corbet st., Gracechurch st.	E.C.	340	340	340
Hill	N.	225P	585	585	Cork st., Burlington gardens W.		705	705	705
Colmer road, Streatham	S.W.	752	838	838	Corment rd., Knatchbull rd. ..	S.E.	808A	121	121
Colney Hatch	N.				Corn Exchange, Mark Lane	E.C.	348	282A	282A
Colney Hatch lane (pt.), Mus-		584A	585	585	Cornford grove, Balham	S.W.	20	23	23
well Hill	N.	585			Cornhill	E.C.	849	849	849
Colney Hatch lane (pt.), New					Cornwall gdns., S. Kensington	S.W.	335	768	444
Southern gate	N.	313	600	600	Cornwall road, Brixton	S.W.	88	56A	56A
Cologne road, Battersea	S.W.	227	31	31	Cornwall road, Lambeth	S.E.	895	937	937
Colonial Office, The, Whitehall					Cornwall road, Notting Hill ..	W.			
Columbia Market	E.	358	60	60	1 to 159 and 2 to 122.		199	620	620
Columbia road, Hackney rd.	E.	358	60	60	161 to 237 and 124 to 238,		609	620	620
Colville road, Leytonstone	N.E.	514	520	520	239 and 240 and upwards		190	620	608
Colville road, Notting Hill	W.	620	620	620	Cornwall ter., Regent's park ..	N.W.	868	868	868
Colville square, Notting Hill ..	W.	620	620	620	Coronation road, Park Royal,				
Colworth road, Leytonstone ..	N.E.	513A	520	520	Cornwall road, Lambeth, Farring-	N.W.	383	384	384
Coneragh rd., W. Kensington	W.	950	950	950	don Road	E.C.	191	757	757
Commercial Docks	S.E.	716	720	715					

For nearest Offices see names of Streets, &c.

For references in columns A, B and C, see p. 612.

Names of Streets, &c.	Postal District.	Nearest Money Order Office.			Office for payment of Telegraph Money Orders.	Nearest Telephone Exchange Delivery Office.	Names of Streets, &c.	Postal District.	Nearest Money Order Office.			Office for payment of Telegraph Money Orders.	Nearest Telephone Exchange Delivery Office.
		A	B	C					A	B	C		
Corporation row	E.C.	191	757	435A		Cricklewood Broadway	N.W.	205	206	206			
Cornhill street, Streatham	S.W.	836	838	838		1 to 81 and 2 to 80.		206	206	206			
Cotford street, Tooting	S.W.	853A	853	853		82 and 83 and upwards.		922	925	925			
Cotlich road, West End lane, Kilburn	N.W.	948	948	948		Crieff road, Wandsworth	S.W.						
Cottage Grove, Bow	E.	79	73	73		Crieff avenue, Brixton	S.W.	840	90	90			
Cottage lane, City road	E.C.	338	435A	435A		1 to 35 and 2 to 38.		21A	90	90			
Cottingham park, Wimbledon	S.W.	200	200	200		Cripplegate buildings	E.C.	295	850	851			
Cottingham pk. rd., Wimbledon	S.W.	200	200	200		Crisp road, Hammersmith	S.W.	363	362	362			
Cottingham road, Upper Holloway	S.W.	200	200	200		Crispin street, Spitalfields	E.	799	615	615			
Cottersmore rd., Kensington	N.	567	877	877		Crockerston rd., Upper Tooting	S.W.	853	929	929			
Cotton street, Poplar	E.	6'2	684	684		Croftdown road, Highgate rd., Kenshtown	N.W.	412	448	448			
Coutness road, Kentish Town	N.W.	726	448	448		Crofton park road, Brockley	S.E.	98	100	495A			
Court hill road, Lewisham	S.E.	497	405A	405A		Crosland rd., Chalk Farm rd.	N.W.	146	127	127			
Court road, Eitham	S.E.	277A	277A	277A		Cromer st., Gray's Inn road	W.C.	349	465	465			
Court yard, Eitham	S.E.	277A	277A	277A		1 to 85 and 2 to 84.		436	465	465			
Courtfild gdns., Basle Court	S.W.	334	241	241		86 and 87 and upwards		928	925	925			
Courtfild road, S. Kensington	S.W.	334	241	241		Cromford road, Wandsworth	S.W.	N.	408	409	409		
Courthope road, Hampstead	N.W.	373	377	377		Cromwell avenue, Highgate	N.	408	409	409			
Cousin lane, Upper Thames st.	E.C.	882	135	135		Cromwell grove, Hammersmith	W.	488	362	949			
Covent Garden	W.C.	8				Cromwell road	S.W.						
Covent Garden Market	W.C.	820	820	820		1 to 57.		768	768	768			
Coventry st., Whitechapel	E.	125A	267	267		59 to 85 and 52 to 88.		354	768	768			
Coventry st., Whitechapel	W.	452	492	668		87 to 96 and 90 to 114.		334	241	241			
Coverton road, Tooting	S.W.	852	853	853		97 to 147 and 116 to 156, South Kensington.		766	241	241			
Covercross st., St. John's street	E.C.	787	787	787		149 and 158 and upwards, Earl's Court.		766	241	241			
Cowick road, Tooting	S.W.	863A	853	853		Cromwell road, Wimbledon	S.W.	985	988	988			
Cowley road, Leytonstone	N.E.	520	520	520		Cromwell road, New Southgate	N.	599	600	600			
Cowley road, Stockwell	S.W.	95	96	136		Cronin road, Peckham	S.E.	651	652	652			
Cowley road, Wanstead	N.E.	934	934	934		Crooked lane	E.C.	266	266	136			
Cowper street, City road	E.C.	175A	293	293		Croom's hill, Greenwich	S.E.	359	359	359			
Cowper's court, Birchln lane	E.C.	630	849	849		Crosby square, Bishopsgate	E.C.	354	354	486			
Cox Tree lane, Fulham	S.W.	363A	362	362		Cross lane, St. Mary at hill	E.C.	62	62	62			
Cranpton street, Walworth	S.E.	604	920	920		Cross road, Clapton	N.E.	187A	537	537			
Cranboun street, Leicester sq.	W.C.	492	492	958		Cross street, Essex road	N.	614	614	614			
Crane Court, Fleet street	E.C.	294	294	294		Cross st., Finsbury pavement	E.C.	292	850	850			
Cranburn road, Cricklewood	N.W.	205A	976	976		Cross street, Hatton garden	E.C.	388	787	787			
Cranley gdns., Muswell Hill	N.	684C	585	585		Crouch End, Hornsey	N.						
Cranley gardens, South Kensington	S.W.	327	329	329		Crouch hall road, Hornsey	N.	207	207	207			
Cranmer road, Forest Gate	E.	297	305	305		Crouch hill, Finsbury park	N.						
Cranwich rd., Stoke Newington	N.	813	800	800		1 to 79 and 2 to 60.		209	209	209			
Craven hill, Paddington	W.	202	640	640		62 and 81 and upwards, Hornsey.		207	207	207			
Craven park, Harlesden, Willesden	N.W.	973	384	384		Crown court, Cheapside	E.C.	134	531	531			
Craven road, Paddington	W.					Crown court, Old Broad street	E.C.	354	354	849			
1 to 10, 2 to 24.		640	640	640		Crown hill, Norwood	S.E.	956	838	838			
12 and 26 and upwards.		202	640	640		Crown Office row, Temple	E.C.	294	294	294			
Crawford street, Strand	W.C.	140	149	958		Crowndale road, Camden Town	N.W.	210	611	611			
Crawford street, Marylebone	W.	203	19	19		Crownfield road, Stratford	E.	822	826	826			
Crawford place	W.	272	271	271		Croxted road	S.E.						
Credenhill street, Streatham	S.W.	836	838	838		1 to 293 and 2 to 198		235A	235A	619			
Credlon road, College park, Willesden	N.W.	981	975	975		Dulwich.							
Credon road, Plaiatow	E.	673	885	885		293 and 299 and upwards, Herne Hill.		396	396	396			
Creechurch lane	E.C.	486	486	486		Croydon road, Fenge	S.E.						
Creek lane, Ladgate hill	E.C.	545	546	546		1 to 89 and 2 to 100.		663	14	14			
Creek road, Deptford	S.E.	226	224	224		91 and 102 and upwards.		15	14	14			
Creek street, Deptford	S.E.	224	224	224		Croydon road, Plaiatow	E.	670	129	129			
Cremor street, Mingsland road	E.	474	60	60		Cruched Friars, Mark lane	E.C.	2'2A	2'2A	282A			
Cremorne road, W. Brompton	S.W.	939	329	329		Crystal Palace, Norwood	S.E.	211	211	211			
Crescent, Vine street	E.C.	12	12	12		Crystal Palace rd., E. Dulwich	S.E.	245	260	260			
Crescent road, Leyton	N.E.	505	510	510		Crystal Palace Park road, Sydenham	S.E.						
Crescent road, Norwood	S.E.	16	14	618		31 to 79 and 14 to 60.		211	211	211			
Crescent road, Plumstead	S.E.	677D	1002A	1002A		1 to 29 and 2 to 12.		662	14	14			
Crescent road, South Norwood	S.E.	776	775	775		Cubitt Town, Isle of Dogs	E.	5					
Crescent road, South Woodford	N.E.	792	1001	1001		Culford rd., De Beauvoir Town	N.	232					
Crescent road, Wood Green	N.	993	995	995		1 to 65, 2 to 64.		796					
Crescent road, Wimbledon	S.W.	990A	988	988		67 and 66 and upwards.		940	282A	282A			
Crescent wood road, Sydenham	S.E.	881	211	211		Cullum street, Fenchurch street	E.C.	942	942	942			
Creey road, Hampstead	N.W.	375	377	377		Cullingston road, West Ealing	W.	943	942	942			
Crickfield road, Clapton	E.C.	536	637	637		Culross street, Grosvenor sq.	W.	799	799	799			
Cricklewood	N.W.	5											

‡ For nearest Office see names of Streets, &c.

For references in columns A, B and C, see p. 612.

Names of Streets, &c.	Postal District.	Nearest Money Order Office.	Office for Payment of Telegraph Money Order.	Nearest Telephone Ex-press Delivery Office.	Names of Streets, &c.	Postal District.	Nearest Money Order Office.	Office for Payment of Telegraph Money Order.	Nearest Telephone Ex-press Delivery Office.
Culverden road, Balham	S.W.	30	23	23	Dawes road, Fulham	S.W.	285	285	285
Culvert road, Battersea	S.W.	41	39	39	1 to 79, 2 to 70.		315	325	325
Cumberland Market	N.W.	9	290	290	81 to 131 and 72 to 122.		315	325	325
Cumberland Mansions, Upper George street, Edgware road	W.	271	271	271	133 to 221 and 124 to 214.		324	326	314
Cumberland park, Willesden	N.W.	979	975	975	223 to 231 and 216 to 252.		374	375	375
Cumberland pl., Regent's park	N.W.	9	280	280	Daws-lane, Hill Hill	N.W.	672	575	575
Cumberland st., Regent's park	N.W.	9	280	280	Dealtry road, Putney	S.W.	694	622	622
Cumberland ter., Regent's park	N.W.	9	280	280	Dean road, Cricklewood	N.W.	975	975	975
Cunningham place, St. John's Wood	N.W.	274	274	274	Dean street, Fetter lane	E.C.	304	304	304
Curlford	E.C.	147	147	204	Dean street, Soho square	W.	349	627	627
Curlish road	E.C.	344	615	615	Deansly road, Stamford	N.	520	526	526
Curzon street, Mayfair	W.	569	569	569	Deansly street, Park lane	W.	780	769	769
Cushion court, Old Broad st.	E.C.	849	849	849	Dean's yard, Westminster	S.W.	583	583	583
Custom House	E.C.	214	889	889	Deauville road, Clapham	S.W.	177	180	180
Custom House, The, London	E.C.	62	62	62	De Beauvoir crescent	N.	229	433	433
Cyprus place, New Beekton	E.C.	612	731	732	De Beauvoir road				
Cyrril mansions, Prince of Wales road, Battersea	S.W.	41	44	44	1 to 106 and 2 to 84.		332	473	473
Cyrrus st., St. John's street	E.C.	338	37	757	107 and 66 and upwards.		478	473	473
Daore Park, Lee, Lewisham	S.E.	488	70	70	De Beauvoir square	S.W.	478	473	473
Daore road, Forest hill	S.E.	306	306	306	De Burgh road, Wimbledon	N.W.	984	573	573
Daore street	S.E.	893	893	893	Deeoe road, Tooting	S.W.	853	853	853
Daore street, Lee, Lewisham	S.E.	428	491	491	De Frene road, Sydenham	S.E.	544	544	544
Daffone road, Upper Tooting	S.W.	883	883	883	Delamere cres., Harrow road	W.	639	640	550
Dagnall park, South Norwood	S.E.	780	775	775	Delancy street, Camden Town	N.W.	128	611	611
Dagman road, Cavendish road, Balham	S.W.	19	23	23	Denmpey street, Stepney	S.W.	197	267	267
Dahomey road, Streatham	S.W.	636	638	638	Denmpey road, Wandsworth	E.	362	296	296
Dalbarg road, Brixton	S.W.				Denstons street, Belgrave road	S.W.	175	175	175
1 to 69 and 2 to 68.		87A	86A	86A	Denman street, Golden square	W.	704	666	666
71 to 131 and upwards.		86B	87A	87A	Denman street, London Bridge	S.W.	72	72	72
Dalebury rd., Upper Tooting	S.W.	893	929	929	Denmark avenue, Wimbledon	S.W.	710	998	998
Daleham gardens, Hampstead	N.W.	370	844	844	Denmark gardens, Kilburn	N.W.	454	457	457
Dale road, Canning Town	E.	131	129	129	Denmark hill, Camberwell	E.S.	225	121	121
Dale road, Kentish Town	N.W.	697	127	127	Denmark road, Wandsworth	S.W.	323	121	121
Daleish street, Limehouse	E.	523	607	607	Denmark road, Kilburn	N.W.	454	457	457
Dalling road, Hammersmith	W.	364	363	363	Denmark road, Wimbledon	S.W.	710	968	968
Dalmsey road, Holloway	N.E.	864	415	415	Denmark street, St. George's in the East	E.	136	563	535
Dalston	N.E.	5			Denning road, Hampstead	N.W.	375	375	375
Dalston lane, Hackney	N.E.				Dennington Park road, West Hampstead, Kilburn	N.W.	461	945	945
1 to 117 and 2 to 182.		219	473	473	Denst's road, Battersea	N.W.	369	979	979
119 to 181 and 1-4 to 238.		221	473	473	Denzil road, Willesden	N.W.	971	978	978
183 and 238A and upwards.		221	356	356	Deodar road, Putney	S.E.	695	692	692
Dayrell road, Stockwell	S.W.	810	86A	86A	Deptford	E.S.	5		
Day's road, Forest Gate	E.	302	305	305	Deptford Bridge, Deptford	S.E.	924	224	224
Danbury street, Islington	N.	728	435A	435A	Deptford Broadway	S.E.	224	224	224
D'Arblay street, Soho	W.	935A	637	637	Deptford Cattle Market	S.E.	227	224	224
Darenth road, Stamford hill	N.	800	800	800	Deptford Creek	S.E.	224	224	224
Darlington road, Wimbledon	S.W.	988	988	988	Derby road, East Sheen	N.W.	882A	264	264
Darley road, Battersea	S.W.	35B	31	31	Derby road, Woodford	N.E.	1000	1001	1001
Darley road, Hammersmith	N.E.	356.	356	356	Derby street, Gray's Inn road	W.C.	466	465	465
Dartmouth Park avenue, Kentish Town	N.W.	573	448	448	Derbyshire street, Bethnal Green	E.	60	60	60
Dartmouth Park hill, Kentish Town	N.W.	579	877	877	Dering street, New Bond street	W.	963	963	963
1 to 83, 2 to 55, Kentish Town	N.	573	877	877	Deringham avenue, Manor Park	S.W.	553A	583	583
85 and 72 and upwards, Upper Holloway	N.	573	877	877	Derwent road, Finsley	E.S.	16	14	14
Dartmouth Park road, Kentish Town	N.W.	447A	448	448	De Vere gdns., Kensington	W.	443	444	444
Dartmouth road, Forest Hill	N.W.	306	306	306	Devereux road, Battersea	S.W.	35B	929	929
Dartmouth road, Cricklewood	N.W.	104	104	104	Devonport street, Commercial road	E.	197	807	807
Dartmouth row, Greenwich	S.E.	349A	70	350	Devonport street, Commercial road	E.			
Darwin street, Old Kent road, Walworth	S.E.	681	631	631	1 to 73 and 2 to 184.		75	73	73
Dashwood House, New Broad street	E.C.	1008	550	550	186 and 75 and upwards.		75	73	72
Deacons road, Chiswick	W.	143	143	143	Devonshire place	W.	230	19	19
Davies street, Berkeley sq.	W.	863	868	759	Devonshire road, Chiswick	W.	163	168	168
1 to 39, 2 to 48.		863	868	863	Devonshire road, Forest Hill	E.S.	306	306	306
53 to 101 and 50 to 92.		863	863	863	Devonshire road, Hammersmith	N.E.	325	325	325

§ For nearest Offices see names of Streets, &c.

For references in columns A, B and C, see p. 612.

Names of Streets, &c.	Postal District.	Nearest Money Order Office.	Office for payment of Telegraph Money Orders.			Nearest Telephone Exchange Delivery Office.	Names of Streets, &c.	Postal District.	Nearest Money Order Office.	Office for payment of Telegraph Money Orders.			Nearest Telephone Exchange Delivery Office.
			A	B	C					A	B	C	
Devonshire street, Bishopsgate	E.C.	65	850	850		Drifford road, Old Ford	E.	83	83	73			
Devonshire street, Mile End .. 1 to 49 and 2 to 39.	E.	125A	267	267		Drive, The, South Woodford	N.E.	1001	1001	1001			
51 and 54 and upwards.		283	267	267		Drive, The, Walthamstow	N.E.	905	902	902			
Devonshire street, Fortland pl.	W.	230	923	19		Dromore road, West Hill, Putney	S.W.	928	692	692			
Devonshire street, Queen square	W.C.	798	923	923		Drummond cres., Euston sq.	N.W.	706	261	261			
De Walden buildings, St. John's Wood	N.W.	729	729	729		Drummond road, Rotherhithe	S.E.	717	797	797			
Dewhurst road, W. Kensington	W.	748	949	949		Drummond st., Euston square	N.W.	281	281	261			
Digby road, Finsbury Park	N.	268	266	266		Drury lane 1 to 25 and 100 to 193. 36 to 189.	W.C.	962	962	962			
Diggon street, Stepney	E.	808	267	267		Dryburgh road, Putney	S.W.	685A	265	265			
Digby road, City road	E.C.	176	923	438A		Drummond cres., Fortland place	W.	706	962	962			
Dismore road, Balham	S.W.	19A	23	23		Duckett road, Finsbury Park	E.	385	346	346			
Disraeli road, Putney	S.W.	602	699	699		Duckett street, Stepney	E.	808	267	267			
Distaff lane, Cannon street	E.C.	696	696	631		Dudden hill lane, Willesden	N.W.	973A	978	978			
Deck st., Upper East Smithfield	E.	468	863	863		Dudley gardens, West Faling.	W.	944	942	942			
Dockhead, Bermondsey	S.E.	331	861	53		Dudley road, South Wimbledon	S.W.	989	988	988			
Doctors' Commons	E.C.	626	626	631		Dufferin street, Bunhill row	E.C.	635	293	27			
Doel street, Limehouse	E.	481	684	684		Dukes street	W.C.	149	13	13			
Dolls hill, Cricklewood	N.W.	266	978	978		Dukes street, Grosvenor street	E.C.	12	12	12			
Donaldson road, Kilburn	E.	660	457	457		Dukes street, Broadview street	E.	65	615	615			
Dongola street, Harford street, Mile End	E.	808	807	807		Dukes street, Grosvenor square	W.	642A	963	963			
Doon road, Wimbledon	S.W.	999A	988	988		Dukes street, Lisson grove, St. John's Wood	N.W.	625	868	868			
Dorset road, Merton	S.W.	983	300	300		Duke street, Manchester square	W.	642A	963	963			
Dorset road, Finsbury Park	S.W.	983	929	929		Duke street, St. James's square	S.W.	724	724	724			
Dorseton road, Balham	S.W.	983	23	23		Duke street, Southwark	S.E.	72	72	72			
Dorothy road, Lavender hill	S.W.	31	31	31		Duke street, Stamford street	S.E.	803	67	67			
Dorset road, Merton	S.W.	874	988	988		Duke's avenue, Cliswick	W.	168	168	168			
Dorset road, South Lambeth	S.W.	185	166	887		Duke's avenue, Muswell Hill	N.	685	685	685			
Dorset square, Marylebone	S.W.	868	868	868		Dulwich	S.E.	5					
Dorset street, Baker street	W.	19	19	19		Dulwich Common (part)	S.E.	236	236	619			
Dorset street, Commercial road	E.	807	807	807		Dulwich Common (part)	S.E.	534	534	250			
Dorset street, Salisbury square	E.C.	466	446	446		Dulwich road, Herne Hill	S.E.	396	396	396			
Doughy street	W.C.	843	400	400		Dulwich street, Norfolk	S.E.	236	236	396			
Douglas road, Canonbury	N.					Dulwich Wood park, Norfolk	S.E.	953	211	211			
1 to 20.		404				Dunbar road, Forest Gate	E.	304	306	306			
21 and upwards.		278	405	405		Duncan terrace, Islington	N.	435A	435A	435A			
Dever street, Piccadilly	W.	231A	669	231A		Dunonald road, College park, Willesden	N.W.	981	975	975			
Downhill road, Oxford	S.E.	139A	143	143		Dunonald road, Wimbledon	S.W.	369	988	988			
Dowgate hill, Cannon street	E.C.	135	135	135		Dunloe street, Hackney road	E.	679	684	684			
Dowry street, Piccadilly	W.	569	569	569		Dunollop road, Kentish Town	N.W.	726	448	448			
Downham road 1 to 121 and 2 to 106A. 123 and 108 and upwards.	N.	282	473	473		Dunsmure road, Stamford hill	N.	813	800	800			
Downing street, Whitehall	S.W.	648	648	648		Dunstan's road, East Dulwich	S.E.	247	534	260			
Downs, The, Wimbledon	S.W.	710	988	988		Dunster gardens, Kilburn	N.W.	104	104	104			
Downside crescent, Hampstead	N.W.	377	377	377		Dunvegan road, Finsbury	S.E.	277P	277A	277A			
Downside hill, Hampstead	N.W.	375	376	376		Deponot road, Merton	S.W.	983	200	200			
Downs road, Clapton	N.E.	536	366	557		Durham road, Holloway	E.	737	286	286			
Downs park road 1 to 73 and 2 to 90 Hackney '6 and 92 and upwards.	N.E.	234	473	473		Durham road, Manor Park	E.	559	559	559			
Clapton.		234	366	537		Durham road, Plumstead	S.E.	677C	1002A	1002A			
Doyle road, Upper Tooting	S.W.	24	23	23		Durham rd., South Tottenham	N.	787	858	858			
Drakehill road	S.E.	101A	100	592		Durham road, Wimbledon	S.W.	200	200	200			
1 to 87, 2 to 134, Bow Cross 89 and 136 and upwards.		101A	100	592		Durnasford road, Wimbledon	N.W.	989A	988	988			
Brookley.		101A	100	592		Durrington road, Clapton	N.E.	189	356	356			
Drakefield road, Tooting Common	S.W.	853	23	23		Dyer's stables, Holborn	E.C.	368	757	757			
Drapers gardens	E.C.	850	850	850		Dynevort road, Stoke Newington	N.	817	817	817			
Draycott avenue, Chelsea	S.W.	702	163A	754		Dynham road, West End lane, Kilburn	N.W.	948	948	944			
Drayton garden, W. Brompton 1 to 69 and 3 to 86. 61 and 88 and upwards.		332	320	320		Dysart street, Finsbury	E.C.	292	293	293			
Drayton green, W. Kaling	W.	941	942	942		Dyson's rd., Upper Edmonton	N.	870	600	600			
Drayton park, Highbury 1 to 63 and 2 to 112A. 68 and 114 and upwards.	N.	417	405	405		Dyne road, Kilburn	N.W.	104	104	104			
Drayton road, Leytonstone	N.E.	615	520	520		Eagle Wharf road, New North road, Hoxton	W.	597	433	433			
Drayton road, Wimbledon	N.W.	873	344	344		Ealing	W.	3					
Dreadnought road, Streatham	S.W.	840	837	837		Ealing Common, West Side	W.	240	237	237			
						Ealing Green	W.	237	237	237			
						Ealing Park gardens, Ealing	W.	239A	237	237			
						Eardley road, Streatham 1 to 109 and 2 to 108. 110 and 171 and upwards.	S.W.	836	838	838			
								835	838	838			

§ For nearest Offices see names of Streets, &c.

For references in columns A, B and C, see p. 612.

Names of Streets, &c.	Postal District.	Nearest Money Order Office.	Office for payment of Telegraph Money Orders.			Nearest Telephone Ex-press Delivery Office.	Names of Streets, &c.	Postal District.	Nearest Money Order Office.	Office for payment of Telegraph Money Orders.			Nearest Telephone Ex-press Delivery Office.
			A	B	C					A	B	C	
Earl road, Old Kent road	S.E.	632	633	633	Edgware road	W.	371	371	371				
Earl street, Lisson grove, St. John's Wood	N.W.	729A	274	274	8 to 202 and 1 to 175.		372	374	371				
Earham grove, Forest Gate	S.E.	305	305	305	204 to 256 and 177 to 217.		372	374	374				
Earl's Court	S.W.	5	5	5	258 to 286 and 219 to 329.		374	374	374				
Earl's Court road, Kensington	W.	4	4	4	388 to 510 and 531 to 631.								
1 to 109 and 2 to 134.					Edgware road	N.W.	306	306	306				
Earl's Court road, Earl's Court	S.W.	241	241	241	Cricklewood.		306	306	306				
109A to 211 and 140 to 283.		242	241	241	Kilburn.		306	306	306				
223 and 290 to 326.		242	241	241	Edgware rd., (part), The Hyde	N.W.	848	848	848				
Earlsfield road, Wandsworth	S.W.	914	243	243	Edgware road, (part), West Hendon, The Hyde	N.W.	848	848	848				
East Acton	W.	17	807	807	Edith grove, West Brompton	N.W.	950	950	950				
East Arbour street	E.	813	800	800	Edith road, W. Kensington	N.							
East Bank, Amhurst Park, Stoke Newington	N.	560	569	569	Edmonton	N.							
East Chapel street, Mayfair	S.E.	252	259	259	Edmonton, Lower	N.							
East Dulwich	S.E.	246	250	250	Edmund place, Aldersgate st.	E.C.	37	37	37				
East Dulwich grove	S.E.	246	250	250	Edna road, Merton	S.W.	943	900	900				
East Dulwich road	S.E.	246	250	250	Edna street, Battersea	N.W.	33	44	44				
East End, Finchley	N.				Edward street	S.E.	327	324	324				
East Finchley	N.				1 to 96 and 2 to 96, Deptford		591	594	594				
East Ferry road, Isle of Dogs	E.	579	579	579	97 and 88 and upwards,								
East Ham	S.	294	294	294	New Cross.		412	444	444				
East Harding street, Fetter lane	E.C.	294	294	294	Edwards square, Kensington	W.	412	444	444				
East Heath road, Hampton	S.W.	375	375	375	1 to 94A.		442	444	444				
East Hill, Wandsworth	S.W.	292	925	925	25 to 48.	W.	442	949	949				
East India avenue	E.C.	486	486	486	Edwards terrace, Kensington	W.	442	949	949				
East India chambers	E.C.	486	486	486	Edinburgh road, Horse	N.	421	790	790				
East India Dock road	E.	621	684	684	Edna road, Histon	S.W.	86A	86A	86A				
1 to 91 and 2 to 102.		684	684	684	1 to 55.		866	86A	86A				
93 to 178 and 104 to 170.		684	684	684	57 to 95-2 to 90.								
189 to 409 and 172 and upwards.		679	684	684	Edna road, South Wimbledon	S.W.	947	988	988				
413 and upwards.		682	684	684	1 to 41 and 2 to 78.		945	988	988				
East India Docks, Foliar	E.	682	684	684	43 and 80 and upwards.		681	611	611				
East road, City road, Hoxton	N.	431	433	433	Edbert street, Primrose Hill	N.W.	681	611	611				
East Sheen, Mortlake	S.W.	264	264	264	Eden crescent, Chelsea	S.W.	325	783	783				
East Strand	W.C.	265	265	265	Eden gardens, Chelsea	S.W.	325	783	783				
East street, Manchester square	W.	19	19	19	Edgmontine road, Wandsworth	S.W.	368	925	925				
East street, Walsworth	S.E.	920	920	920	Edlington road, Bow	E.	84	83	73				
1 to 151 and 2 to 176.		631	631	631	Edlington road, Plumstead	S.E.	677H	1002A	1002A				
155 to 178 and upwards.		640	640	640	1 to 123, 2 to 170.		677K	1002A	1002A				
Eastbourne terrace	W.	63	640	640	125 to 257, 127A to 220.	S.W.	694	692	692				
1 to 30.		266	266	266	Edmonton street, Southfields	S.W.	742	31	31				
Eastchurch, Gracechurch street	E.C.	266	266	266	Wandsworth		925	926	926				
Eastcliffe avenue, Charlton	S.E.	439	494	494	1 to 79 and 2 to 78.		925A	277A	277A				
Eastdown park, Lewisham	E.C.	935	935	935	80 and 81 and upwards.	S.E.	277C	277A	277A				
Eastern Dock, London Docks	E.	836	838	838	Elderslie road, Ebbw Vale	N.W.	377	377	377				
Eastwood street, Stratham	S.W.	148	754	476A	Edon road, Royston Hill, Hampstead	N.W.	377	377	377				
Eaton place, Eaton square	S.W.	678	754	754	Edon street, Moorfields	E.C.	299	850	850				
1 to 33 and 2 to 34		233	237	237	Eleanor road, Richmond road	N.E.	215	356	356				
35 to 109 and 36 to 104.		268	754	754	Edin avenue, Malda Hill	W.		552	550A				
Eaton rise, Ealing	W.	270	754	476A	1 to 67 and 2 to 59.		549	550A	550A				
Eaton square	S.W.	268	754	754	69 to 131 and 52 to 163.	W.	554	550A	550A				
2 to 24 and 103 to 118.		268	754	476A	215 and 250 and upwards.	W.	549	550A	550A				
Eaton terrace, Eaton square	S.W.	268	754	754	Elgin crescent, Notting Hill	S.W.	622	620	620				
Eliaedact road, Cricklewood	N.W.	205	206	206	Elit park, Lewisham	S.E.	603	495A	495A				
Elbury street	S.W.	270	701	701	Elit place, Blackheath	S.E.	64	70	70				
1 to 21 and 2 to 10.		277	754	754	Elit vale, Blackheath	S.E.	63	70	70				
23 to 139 and 1 to 114.		277	754	754	Elizabeth street, Eaton square	S.W.	277	754	754				
116 and 141 and upwards.		277	754	754	Elizabeth street, N. Woolwich	E.	612	752	752				
Evies road, Battersea Base	S.W.	31	31	31	Elit rd., Crouch Hill, Hornsey	N.W.	209	209	209				
Evieson road, West Kaling	W.	943	942	850	Ellice road, H. nupstead	N.W.	375	375	375				
Evieson square	S.W.	125	175	175	Ellice road, Shepherd's Bush		745	747	747				
Evieson street	S.W.	270	175	175	Ellice road, H. nupstead	N.W.	375	375	375				
Eden Grove, Holloway	N.	418	415	415	Ellice road, H. nupstead	N.W.	375	375	375				
Eden street, Heston road	N.W.	378	260	280	Ellice road, H. nupstead	N.W.	375	375	375				
Edgar road, Devon road	E.	73	73	73	Ellice road, H. nupstead	N.W.	375	375	375				
Edge Hill, Wimbledon	S.W.	710	888	888	Ellice road, H. nupstead	N.W.	375	375	375				

§ For nearest Offices see names of Streets, &c.

For references in columns A, B and C, see p. 612.

Names of Streets, &c.	Postal District.	Nearest Money Order Office.	Office for payment of Telegraph Money Orders.	Nearest Telephone Express Delivery Office.	Names of Streets, &c.	Postal District.	Nearest Money Order Office.	Office for payment of Telegraph Money Orders.	Nearest Telephone Express Delivery Office.
Elm park, Brixton	S.W.	89	86A	90	Eswyn road, Tooting	S.W.	853A	853	853
Elm park gdns., W. Brompton	S.W.	330	329	329	Ethelbert road, Wimbledon	S.W.	990A	988	988
Elm park road, Chelsea	S.W.	330	329	329	Ethelburga House	E.C.	1005	850	486
Elm Tree road, St. John's road	N.W.	732	732	732	Ethelburga street, Battersea	S.W.	38	44	44
*Elmers End road, Aberley	S.E.				Eton avenue, Hampstead	N.W.	371	844	844
1 to 82.		15A	14	14	Eton road, Hampstead	N.W.	806	377	377
Elmfield road, Upper Tooting	S.W.				Euston road	N.W.			
1 to 45-2 to 40.		20	23	23	1 to 169-2 to 172.		436	281	281
47 and 42 and upwards.		24	23	23	173 to 283-182 to 282.		339	281	281
Elmhurst road, Forest Gate	E.	364	855	365	285 to 357-284 to 436.		280	280	280
Elmore street, Essex road	N.	796	614	614	Euston square	N.W.	281	281	281
Elms avenue, Muswell Hill	N.	585	585	585	Evelina road, Nunhead	S.E.	629	629	629
Elms road, Clapham	S.W.	177	180	180	Evelyn street, Deptford	S.E.			
Elms road, Dulwich	S.E.	236	236	250	1 to 173-2 to 146.		228	715	715
Elmsleigh road, Wandsworth	S.W.	262	925	925	175 and 143 and upwards.		229	715	715
Elsenham street, Southfields					Evering road--				
Wandsworth	S.W.				1 to 183-2 to 168, Stoke	N.	814	817	817
1 to 87 and 2 to 100.		923			Newington.				
89 and 102 and upwards.		925A	926	926	160 and 185 and upwards.	N.E.	869	537	537
Elsham road, Holland road,					Upper Clapton.				
West Kensington	W.	949A	949	624	Eversholt street, Camden Town	N.W.	611	611	611
Elsham road, Leytonstone	N.E.	613	520	520	Eversleigh road, Battersea	S.W.	742	31	31
Elsiey road, Battersea	S.W.	742	31	31	Eversleigh road, East Ham	E.	261	885	258
Elspeth road, Lavender Hill	S.W.	31	31	31	Exchange (Royal Buildings)	E.C.	849	849	849
Elsworth road, Hampstead	N.W.	371	844	844	Exeter road, Cricklewood	N.W.	104	104	104
Eltham road, Lee	S.E.	491	491	491	Exeter street, Str. nd	N.W.	820	820	820
Eltham road, Lee	S.E.	491	491	491	Exhibition road, S. Kensington	S.W.	763	768	768
Elthorne avenue, Hanwell	W.	380A	380	380	Exmouth street, Clerkenwell	W.C.	282	426A	426A
Rivaston place, S. Kensington	S.W.	335	768	768	Exmouth st., Commercial road	E.	197	267	267
Ely place, Holborn circus	E.C.	388	757	757	Eyre street hill, Leather lane	E.C.	487	400	400
Elvaston street, Chelsea	S.W.	152B	153A	153A	Fairbridge road, Upr. Holloway	N.	875	877	877
Embankment, Putney	S.W.	693	692	692	Fairfax road, Hornsey	N.	421	790	790
Embankment gdns, Chelsea	S.W.	155	754	153A	Fairfax road, Kilburn	N.W.	454A	844	844
Emerson street, Bankside	S.E.	646	72	72	Fairfield road, Bow	E.	73	73	73
Emmanuel road, Balham	S.W.	21A	23	23	Fairfield road, Horse	N.	87	73	73
Emmott street, Mile End	E.	576	267	267	Fairfield street, Wandsworth	S.W.	1008	925	925
Emperor's gate, S. Kensington	S.W.	766	768	341	Fairhazel gardens, Kilburn	N.W.	454A	844	844
Empress avenue, Manor Park	E.	557A	559	559	Fairholme road, W. Kensington	W.	950	950	950
Endell street, Long Acre	W.C.	962	962	962	Fairholt rd., Stoke Newington	N.	813	800	800
Endiesham road, Balham	S.W.	25	23	23	Fairlawn park, Sydenham	S.E.	544	544	544
Endiesham gardens	N.W.	339	281	281	Fairlawn road, Merton	S.W.	574	938	938
Endisleigh street	W.C.	329	281	281	Fairlop road, Leytonstone	N.E.	590	590	520
Endymion road, Finsbury Park	N.	289	386	386	Fairmount road, Brixton	N.W.	92	86A	86
Engadine street, Southfields,					Falcon court, Fleet street	E.C.	294	294	294
Wandsworth	S.W.				Falcon crove, Battersea	S.W.	32	31	31
1 to 79 and 2 to 84.		923			Falcon road, Battersea	S.W.	32	31	31
81 and 86 and upwards.		925A	926	926	Falcon sq., Aldersgate street	E.C.	531	531	531
Englefield road, Essex road	N.				Falcon street, Aldersgate street	E.C.	531	531	531
1 to 35 and 2 to 34.		475A	473	473	Falkland street, Fleet st.	N.	421	790	790
37 and 26 and upwards.		796	877	877	Falkland road, Kentish Town	N.W.	448	448	448
England's lane, Hampstead	N.W.	371	877	877	Fallsbrook road, Streatham	S.W.	836	838	838
Enmore road, S. Norwood	S.E.	779	775	775	Falmouth rd., New Kent road	S.E.	596	761	761
Ennersdale rd., Hither Green la.	S.E.	497	495A	495A	Fann street, Aldersgate street	E.C.	27	27	27
Ennis road, Plumstead	S.E.	677N	1002A	1002A	Paraday road, S. Wimbledon	S.W.	985	988	988
Ennismore gdns., S. Kensington	S.W.	768	768	768	Farleigh rd., Stoke Newington	N.	818	817	817
Erlanger road, New Cross	S.E.	592	592	592	Farm street, Berkeley square	W.	759	759	759
Erlingham road, Putney	S.W.	684	692	692	Farmer's road, Cammerwell	S.E.	122	121	121
Errol street, Leyton	E.C.	639	27	27	Farquhar road, Norwood	E.C.	211	211	211
Erskine road, Elm Grove Hill	N.W.	708	844	844	Farrar's buildings, Inner				
Erskine road, Walthamstow	N.E.	900	902	902	Temple lane	E.C.	294	294	294
Essex court, Temple	E.C.	294	294	294	Farringdon avenue	E.C.	546	546	546
Essex road, Islington	N.				Farringdon road	E.C.			
1 to 131-2 to 144.		614	614	614	1 to 175-2 to 109.		191	757	757
133 to 277-146 to 314.		278	614	614	177 and 198 and upwards.		282	485A	757
279 and 316 and upwards.		279	614	614	Farringdon street, Fleet st.	E.C.	546	546	546
Essex road, Leyton	N.E.	610A	510	510	Fashion street, Spitalfields	E.	799	615	615
Essex road, Manor Park	E.	563	559	559	Fawcett road, Putney	S.W.	263	692	692
Essex Street, Bouverie street	E.C.	294	294	294	Fawley road, West end lane	N.W.	461	948	948
Essex st., Kingland rd. Hoxton	N.	474	433	433	Featherstone street, City road	E.C.	293	293	293
Essex street, Strand	W.C.	265	265	265	Federation road, Abbey Wood	S.E.	2	2	2
Estcourt road, Fulham	S.W.				Fell street Wood street	E.C.	11	11	531
1 to 113-2 to 124.		321	895	895	Fellows road, Hampstead	N.W.	376	844	844
115 to 191-126 to 208.		323	895	895	Fellows street, Kingsland road	E.	475	80	80
Este road, Battersea	S.W.	32	81	31	Felsham road, Putney	S.W.	693	692	692
Estelle road, Hampstead	S.W.	373	377	377			694	692	692

§ For nearest Offices see names of Streets, &c.

* An extension of this road outside the London District is in the delivery of Beekenham.

For references in columns A, B and C, see p. 612.

Names of Streets, &c.	Postal District.	Nearest Money Order Office.			Nearest Telephone Ex-press Delivery Office.	Names of Streets, &c.	Postal District.	Nearest Money Order Office.		
		A	B	C				A	B	C
Fen court, Fenchurch street ..	E.C.	282A	282A	282A	Fitzroy park, Highgate	N.	409	409	409	
Fenchurch avenue	E.C.	282A	282A	282A	Fitzroy road, Regent's Park ..	N.W.	691	611	611	
Fenchurch buildings	E.C.	282A	282A	282A	Fitzroy square	W.	861	280	280	
Fenchurch street	E.C.	340	340	340	Fitzroy street, Fitzroy square ..	W.	861	280	280	
1 to 42 and 129 & upwards		282A	282A	282A	Fleet walk, Hampstead	N.W.	375	375	375	
43 & 127.		282A	282A	282A	Fleet lane, Old Balley	E.C.	646	646	646	
Fenchurch street Railway statn.	E.C.	282A	282A	282A	Fleet road, Hampstead	N.W.	373	377	377	
Fentiman road, S. Lambeth ..	S.W.	184	186	887	Fleet street	E.C.	294	294	294	
1 to 103-2 to 98.		770	186	887	1 to 67 and 148 & upwards		546	546	546	
105 and 100 and upwards.		146	127	127	68 to 147.		820	820	820	
Ferdinand street	N.W.	146	127	127	Floral street, Covent garden ..	W.C.	240	237	237	
Ferme park road	N.	290	207	209	Florence road, Kaling	W.	290	209	209	
1 to 53 and 2 to 69A, Finsbury Park.		424	207	207	Florence road, Finsbury Park ..	N.	987	988	988	
55 and 68 and upwards, Hornsey.		234	473	473	Florence road, S. Wimbledon ..	S.W.	614	614	614	
Ferncliff road, Dalston	N.E.	373A	203B	203B	Florestone street, Upper street ..	E.	576	267	267	
Ferncroft avenue, Hampstead ..	N.W.	203B	203B	203B	Florestone street, Mile End	S.W.	54	963	280	
Ferndale road	S.W.	178	86A	86A	Foley street, St. Titchfield st. ..	W.	35	31	31	
1 to 169 and 2 to 172, Clapham.		178	86A	86A	Fontarabla road, Lavender hill ..	S.W.	20	23	23	
174 to 238.		97	86A	86A	Fontenoy road, Balham	S.W.	737	286	286	
171 to 195 and 240 to 258, Stockwell.		550	884	884	Fontshill road, Finsbury Park ..	N.	277R	277R	277A	
Fernhead road, Malda Hill ..	W.	550	884	884	Footscray road, Egham	S.E.	277C	277A	277A	
1 to 121 and 2 to 202.		21	23	23	South to Green Lane		189A	800	800	
123 and 204 and upwards.		22	23	23	Green Lane to New Edham	N.	81	83	73	
Fernlea road, Balham	S.W.	836	838	838	Forburg road, Stoke Newington ..	E.	104	104	104	
Fernside road, Balham	S.W.	22	23	23	Forford road, Old Ford, Bow	N.	206	206	206	
Fernthorpe road, Streatham ..	S.W.	836	838	838	Forford road, Cricklewood	N.W.	295	850	850	
Ferntower road, Highbury	N.	605	405	405	1 to 109 and 2 to 100.		295	850	850	
Fernting road, Putney	S.W.	694	692	693	Fore street avenue	E.C.	295	850	850	
Fetter Lane, Holborn	E.C.	294	294	294	Fore street, Cripplegate	E.C.	295	850	850	
Fieldgate street, Whitechapel ..	E.	967	267	267	Fore street, Lower Edmonston ..	N.	541	539	860	
Fieldhouse road, Balham	S.W.	21A	23	23	271 to 365, 278 to 452.		539	539	860	
Fieldree court, Temple	E.C.	294	294	294	367 to 755, 454 to 468.		872	860	860	
Filey avenue, Stoke Newington ..	N.	189A	817	817	Fore street, Upper Edmonston ..	N.	872	130	539	
Fillebrook road, Leytonstone ..	N.E.	820	820	820	Fore street, Upper Edmonston ..	N.	872	130	539	
Finsborough road, W. Brompton ..	S.W.	329	329	329	Foreign Office, The, Dowling Street	S.W.	648	648	648	
1 to 121, 3 to 118.		241A	241	241	Forest Gate	E.	310	534	260	
123 to 179, 120 to 194.		849	849	849	Forest Hill	S.E.	310	534	306	
Finch lane, Cornhill	E.C.	849	849	849	Forest Hill road	S.E.	823	305	826	
Finchley, Church End	N.	606B	606B	606B	2 to 128, East Dulwich	N.E.	308	305	305	
Finchley, East	N.	606B	606B	606B	130 and upwards, Forest Hill ..	N.E.	910	934	934	
Finchley, North	N.	606B	606B	606B	Forest lane	N.E.	218	473	473	
Finchley Park, North Finchley ..	N.	606B	606B	606B	1 to 239 and 2 to 176.		907	901	901	
Finchley road	N.W.	731	732	732	241 to 567, and 178 to 458.		898	901	901	
1 to 97 and 2 to 82, St. John's Wood.		844	844	844	569 to 615 and 460 to 312.		902	902	902	
84 to 102, 99 to 165.		372	844	844	617 and 614 and upwards		897	902	902	
104 to 164, 167 to 277.		372A	455	455	Formosa street, Malda Hill	W.	550A	550A	550A	
166 to 250, 279 to 463.		203B	203B	203B	Fort road, Brompton	S.W.	341	797	797	
292 to 338, 465 to 575, 340 to 378, 577 to 617, Hampstead.		203B	203B	203B	1 to 123, 2 to 130.		797	797	797	
Finchley road	N.W.	203B	203B	203B	125 and 132 upwards		797	797	797	
350 to 462, 619 to 879.		336A	336B	336B	Fort street, Spital square	E.	448	448	448	
Child's Hill, Cricklewood	N.W.	336A	336B	336B	Fortsea road, Kentish Town	N.W.	34	31	31	
Finchley Road, Golder's Green, Hendon	N.W.	336A	336B	336B	Fortsea road, Lavender Hill	N.W.	292B	253	253	
Finsbury Barracks, City road ..	E.C.	293	293	293	Fortsea green road (part) E. Finchley	N.	586	585	585	
Finsbury circus	E.C.	850	850	850	Fortsea green road (part) Muswell Hill	N.	973	384	384	
Finsbury market, Clifton st. ..	E.C.	843	293	293	Fortune gate road, Willesden ..	N.W.	455	455	455	
Finsbury Park	N.	8	293	293	Fortune green, Kilburn	N.W.	455	455	455	
Finsbury pk rd., Finsbury Park ..	N.	286	286	286	Foster lane, Cheapside	E.C.	11	11	251	
1 to 63 and 2 to 58.		297	850	850	Foubert's place, Regent street ..	W.	707	705	705	
65 and 60 and upwards.		297	850	850	Foulden road, Stoke Newington ..	N.	818	817	817	
Finsbury pavement	E.C.	292	850	850	Foulser road, Tooting	S.W.	883	853	853	
Finsbury road, Wood Green	N.	994	995	995	Founder's court, Ladbury	E.C.	535	535	849	
Finsbury square, City road	E.C.	293	293	293	Fountain road, Norwood	S.E.	211	211	211	
Finsbury street, Chiswell street ..	E.C.	292	293	293	Fountain road, Tooting	S.W.	853	853	853	
Fish street hill, Lower Thames street	E.C.	266	266	62						
Fitzgerald avenue, Mortlake	S.W.	30	264	264						
Fitzjohn's avenue, Hampstead ..	N.W.	378	844	844						

For nearest Office see names of Streets, &c.

For references in columns A, B and C, see p. 612.

Names of Streets, &c.	Postal District.	Nearest Money Order Office.	Office for payment of Telegraph Money Orders.			Nearest Telephone Exchange Delivery Office.	Names of Streets, &c.	Postal District.	Nearest Money Order Office.	Office for payment of Telegraph Money Orders.			Nearest Telephone Exchange Delivery Office.
			A	B	C					A	B	C	
Fountainys road, Stoke Newington	N.	815	817	817		Gallery road, Dulwich	S.W.	236	236	619			
Fourth avenue, Manor Park ..	E.	862	559	559		Galveston road, Putney	S.W.	928	692	692			
Fowke's bldgs., Gt. Tower st.	E.C.	348	62	62		Galway street, City road	E.C.	176	293	293			
Foxbourns rd., Upper Tooting	S.W.	24	23	23		Ganton street, Carnaby street ..	W.	707	705	705			
Fox hill, Norwood	S.E.	618	618	618		Gap road, Wimbledon	S.W.	990	988	988			
Fox lane, Palmer's green	N.	643A	795	795		Garden court, Temple	E.C.	294	294	294			
Foyle road, Westcombe Park, Blackheath	S.E.	964	71	70		Gardens, The, Peckham Rye	S.E.	246	250	250			
Frampton park road, South Hackney	E.	764	356	356		Garfield buildings, Holborn ..	E.C.	383	767	767			
Frances street, Woolwich	S.E.	1002B	1002A	1002A		Garfield road, Lavender Hill ..	S.W.	34	31	31			
France Court road, Tooting ..	S.W.	842	243	243		Garford street, Poplar	E.	686A	684	684			
Francis road, Leyton	N.E.	606	510	510		Garlick hill, Upper Thames st.	E.C.	134	134	135			
Francis street, Victoria street	S.W.	791	791	791		Garlinge road, Cricklewood ..	N.W.	104	104	104			
Francis street	W.C.	855	637	637		Garnett place, Clerkenwell	E.C.	435A	435A	435A			
Francis road, Tooting	S.W.					Garrad's road, Streatham	S.W.	837	837	837			
1 to 181 and 2 to 106, 183 to 279 and 103 to 240, 291 and 242 and upwards.		855A	853	853		Garrat lane, Tooting	S.W.	243	243	243			
Frederick rd., Victoria Docks	E.	855B	853	853		482 to 744, 645 to 867, 746 and 869 and upwards.		842	843	843			
Frederick st., Gray's Inn rd.	W.C.	214	889	889		Garratt lane, Wandsworth	S.W.	853	853	853			
Frederick's place, Old Jewry ..	E.C.	342	465	465				925	925	925			
Froggrove road, Holloway	E.C.	835	535	545		1 to 169 and 2 to 102, 104 to 350 and 171 to 475, 393 to 450 and 477 to 643.		924A	243	243			
Frogland road, Kaling	W.	237A	237	237		Garrick street, Covent Garden	W.C.	243	243	243			
Freemason's rd., Victoria Dks.	E.	890	889	889		Garrick street, Covent Garden	W.C.	47	492	953			
Friar st. (part), Blackfriars rd.	S.E.	66	761	761		Gartmoor gardens, Wimbledon	S.W.	927	926	926			
Friar st. (part), Blackfriars rd.	S.E.	796A	761	761		Gascoyne avenue, Kilburn	N.W.	458	427	457			
Friar st., Doctors' Commons ..	E.C.	546	646	546		Gassiot road, Tooting	S.W.	853A	853	853			
Friday street, Cheapside	E.C.	134	134	531		Gauden road, Clapham	S.W.	153	186	186			
Friern Barnet	N.					Gayhurst road, Baiton	N.E.	235	336	356			
Southgate	N.	311	600	600		Gayton road, Hampstead	N.W.	375	375	375			
Friern park, North Finchley ..	N.	602B	606B	606B		Gayville road, Battersea	S.W.	35B	929	929			
Friern road, East Dulwich	S.E.	248	250	250		Genesta road, Plumstead	S.E.	677K	1002A	1002A			
Frith street, Soho square	W.	349	637	637		George lane, Botolph lane	E.C.	266	266	62			
Frithville gdns., Shepherd's Bush	W.	747	747	747		George lane, Lewisham	S.E.	142	143	143			
Frobisher road, Hornsey	N.	43	422	422		George lane, South Woodford	N.E.	792	1001	1001			
Frognal gardens, Hampstead	N.W.	375	375	375		George lane, Wanstead	N.E.	934A	934	934			
Frognal, Hampstead	N.W.					George street, Baiton square ..	N.W.	379	381	381			
1 to 23, 2 to 48, 33 and 60 and upwards.		284	844	844		George street, Hanover square ..	W.	589	705	963			
Fulham		375	375	375		George street, Mansion House ..	E.C.	530	849	849			
Fulham Palace road—						George street, Portman square ..	W.	19	19	19			
1 to 127, 2 to 112, 129 to 211, 114 to 250, Hammersmith	W.	363	362	362		George yard, Lombard street ..	I.C.	530	849	340			
286 to 342, 225 to 399, 344 to 536, 417 to 495, Fulham	S.W.	365A	362	362		George's road, Holloway	W.	418	405	405			
Fulham park gdns., Fulham ..	S.W.	315	314	314		Georgiana street, Camden Town	S.W.	127	127	127			
Fulham place, Harrow road ..	W.	642	274	274		Geraldine road, Wandsworth ..	H.W.	269	925	925			
Fulham road	S.W.					41 and 36 and upwards.		922	925	925			
2 to 30, 2 to 61, 32 to 78, 63 to 177, 80 to 132, 179 to 267, Chelsea		325	768	768		Gerald road	S.W.	277	754	754			
134 to 178, 273 to 333, 180 to 366, 335 to 459, West Brompton.		328	768	768		Gerrard rd	W.	741	668	668			
461 to 531, 392 to 450, 533 to 693, 493 to 594A, 701 to 781, 596 to 630, 783 to 893, 682 to 724, 895 and 726 and upwards, Fulham		327	768	329		Gerrard street, Islington	N.	735	435A	452A			
		330	329	329		Gerrard street, Soho	W.	741	492	668			
		329	329	329		Gibraltar walk, Bethnal Green	E.	60	60	60			
		804	895	895		Gibson square, Islington	N.	30A	614	614			
		895	895	925		Gilbert street, Grosvenor square	W.	542	963	963			
		314	895	314		Gilbey road, Tooting	S.W.	853	853	853			
		314	314	314		Gilmore road, Lewisham	S.E.	495A	495A	495A			
		315	314	314		Gillespie road, Highbury	N.	287	286	286			
						65 and 100 and upwards.		403	286	286			
						Gillingham street	S.W.	888	175	175			
						Gilston road, West Brompton	S.W.	230	289	289			
						Glasgow street, S. Wimbledon	E.C.	257	757	757			
						Gipsy hill, Norwood	S.E.	331	618	618			
						Gipsy lane, Putney	S.W.	695A	692	692			
						Gipsy road, West Norwood ..	S.E.	953	954	954			
						Girdler's road, W. Kensington	W.	949	949	949			
						Girdlestone road, Up. Holloway	N.	873	877	877			
						Gladsimir rd., Up. Holloway ..	N.	874	877	877			
						Gladsome road, S. Wimbledon	E.C.	959	958	958			
						Glasgow street, Regent street	W.	668	668	668			
						Glazbury road, W. Kensington	W.	950	950	950			
						Glebe, The, Lee, Blackheath ..	S.E.	70	70	70			
						Glennam road, Clapton	N.E.	137	356	537			
						Glennavon road, Stratford	E.	830	826	826			
						Glencage road, Streatham	S.W.	839	837	837			
						Glendon road, Streatham	S.W.	830	837	837			

For nearest Offices see names of Streets, &c.

For references in columns A, B and C, see p. 612.

Names of Streets, &c.	Postal District.	Nearest Money Order Office.	Office for payment of Telegraph Money Orders.	Nearest Telephone Ex-press Delivery Office.	Names of Streets, &c.	Postal District.	Nearest Money Order Office.	Office for payment of Telegraph Money Orders.	Nearest Telephone Ex-press Delivery Office.
Glenfarg road, Calford	S.E.	143A	143	143	Goldsmith's street, Wood street	K.C.	531	531	531
Glenfield road, Balham	S.W.	21A	23	23	Goldsmith's Institute, Lewisham High road	S.E.	601	224	224
Glenfold road, Kilburn	N.W.	458	457	457	Gondar gardens, West Hampstead, Kilburn	N.W.	455	455	455
Glenfold road, Manchester road 1 to 69 and 2 to 114.	E.	579	579	579	Goodall place, Leytonstone	N.E.	512	520	510
Glenfold road, West Ferry rd. 91 and 116 and upwards.	E.	580	579	579	Goode st., Tottenham ct. rd., Goodman's fields	E.	495	637	637
Glenfold road, Peckham	S.E.	632	633	633	Goose Green, East Dulwich	S.E.	250	250	250
1 to 35—2 to 38, 37 and 40 and upwards.		660	633	633	Gordon grove, Camberwell	S.E.	117	121	121
Glenloch road, Haverstock Hill	N.W.	377	377	377	Gordon House rd., Kentish Tn.	N.W.	412	448	448
Glenlucie road, Westcombe park, Blackheath	S.E.	71	71	150A	Gordon place, Gordon square	W.C.	855	251	251
Glenlucie road, Hammer-smith	W.	364	362	362	Gordon road, Ealing	W.	237	237	237
Glenworth st., Dorset square	N.W.	868	868	868	1 to 95 and 2 to 84, 97 and 86 and upwards, West Ealing	W.	941	942	942
Globe road, Mile End	E.	333	267	267	Gordon road, Peckham	S.E.	654	629	652
1 to 123—2 to 154.	E.	68	57	267	Gordon rd., Stoke Newington	N.	811B	817	817
125 and 156 and upwards.					Gordon square	W.C.	855	251	251
Gloucester crescent, Regent's Park	N.W.	644	611	611	Gordon street, Gordon square	W.C.	855	251	251
Gloucester gate, Regent's Park	N.W.	644	280	280	Gordon street, Islington	N.	435A	435A	435A
Gloucester place, Portman square	W.	19	19	19	Gore road, Merton	S.W.	983	200	200
1 to 23 and 85 to 112, 24 to 84.		203	19	19	Goring street, St. Mary Axe	K.C.	1003	12	12
Gloucester road, S. Kensington 1 to 35A—2 to 40, 81 to 161—74 to 96.	S.W.	335	768	768	Gorst road, Bolingbroke grove	S.W.	35a	929	929
Gloucester road, Gloucester gate	N.W.	334	768	768	Gosberton road, Balham	S.W.	22	23	23
Gloucester road, Gloucester gr.	S.E.	644	611	611	Gosfield street, Langham st.	W.	346	963	280
Gloucester square, Hyde Park	S.W.	526	640	640	Gospel Oak grove, Kentish Town	N.W.	450	377	377
Gloucester st., Belgrave park	S.W.	175	175	175	Goswell road	E.	60	50	50
Gloucester street, Clerkenwell	K.C.	725	435A	435A	1 to 99 and 2 to 140, 101 to 249 and 142 to 310, 251 and 312 and upwards		337	27	27
Gloucester terrace, Paddington 2 to 44—1 to 77.	W.	482	640	640	101 to 249 and 142 to 310, 251 and 312 and upwards		338	435A	435A
46 to 89—79 to 123, 90 to 168—125 to 205, 170 and 207 and upwards.		202	640	640	Gough square, Fleet street	E.C.	294	294	294
Glycens road, Lavender Hill	S.W.	687	640	640	Gough street, St. John's Wood	E.	586	654	654
Glyn road, Clapton	N.E.	35	31	31	Goulton street, Whitechapel	N.	538	12	12
Godliman street	E.C.	696	696	631	Goulton road, Clapton	N.E.	538	356	537
Godolphin rd., Shepherd's Bush	W.	745	747	747	Gower road, Forest Gate	E.	304	305	305
Godwin road, Forest Gate	E.	297	306	305	Gower street, Bedford square 1 to 85 and 2 to 86.	W.C.	855	962	962
Golborne road, Upper West-borne park, N. Kensington 1 to 63—2 to 60, 68 and 62 and upwards.	W.	884	884	884	87 to 163 and 88 to 142.		339	281	281
Golden lane, Barican	E.C.	610	884	608	Gover street, Railway Station	N.W.	339	281	281
Golden Manor, Hanwell	W.	381	380	380	Goverie road, Lavender Hill	S.W.	36	31	31
Golden square, Hampstead	N.W.	375	375	375	Gracechurch street, Cornhill	E.C.	340	340	340
Golden square, Regent street	W.	705	705	705	Grafton crescent	N.W.	449	127	127
Golders green, Hendon	N.W.	336A	336B	336B	Grafton place, Euston square	N.W.	281	281	281
Golders green road, Hendon	N.W.	336A	336B	336B	Grafton road, Holloway	N.	415	415	415
Golders Hill, Hampstead	N.W.	375	375	375	Grafton road, Kentish Town	N.W.	449	127	127
Goldhawk road	W.	744	747	747	Grafton square, Clapham	S.W.	181	180	180
1 and 2 to 183 and 192, 165 and 184 to 241 and 230, 243 and 232 to 309 and 305		805	747	743	Grafton street, New Bond st.	W.	589	705	705
Shepherd's Bush.		805	362	743	Grafton street, Mile End	N.E.	576	267	267
310 and 311 to 334 and 339, 336 and 341 to 373 and 375, 374 and 377 and upwards.		367	362	168	Grafton street, Tottenham court road		339	281	281
Hammer-smith.					1 to 31 and 2 to 46, 33 and 48 and upwards.	W.C.	861	280	280
Goldhurst terrace, Kilburn 1 to 195—2 to 138.	N.W.	454A	844	844	Graham road, Dalston	N.E.	215	356	356
Even Nos. 140 and odd Nos. 197 and upwards		457	844	457	Graham road, S. Winbledon	S.W.	989	988	988
Goldington cres., St. Pancras	N.W.	210	611	611	Graham street	S.W.	263	764	764
Goldington st., Pancras road	N.W.	210	611	611	Graham street, Leyton	N.	725	435A	435A
Goldsmith's row, Hackney road	E.	359	87	60	Graham road, Balham	S.W.	825	929	929
					Grandby st., Hampstead road	N.W.	611	611	611
					Grand avenue, Muswell Hill	N.	586	585	585
					Grand drive, Merton	S.W.	990A	200	200
					Grand hotel, Charing Cross	W.C.	149	149	958
					Grandison rd., Battersea Rise	S.W.	42	31	31
					Grange, The, Wimbledon	S.W.	986	986	986
					Grange park road, Leyton	N.E.	605	610	610
					Grange road, Bernoldsey	S.E.	341	53	53
					Grange road, Camden Town	N.W.	146	127	127
					Grange road, Canonbury, Islington	N.	137	405	405
					Grange road, Raling	W.	240	237	237
					Grange road, Leyton	N.E.	605	610	610
					Grange road, Plaietow	F	671	674	359

For references in columns A, B and C, see p. 612.

Names of Streets, &c.	Postal District	Nearest Money Order Office.			Names of Streets, &c.	Postal District	Nearest Money Order Office.		
		A	B	C			A	B	C
Griffin road, Plumstead	S.E.	677	1002A	1002A	Hainault road, Leytonstone	N.E.	516	520	510
Griffith's rd., S. Wimbledon	S.W.	987	988	988	1 to 157-2 to 112.		520	520	520
Grocer's Hall court, Poultry	E.C.	530	531	849	114 and 159 and upwards.				
Groombridge rd., S. Hackney	E.	763	356	366	Haldon road, West hill Wands-	S.W.	928	926	926
Grosvenor cres., Belgrave sq.	S.W.	148	476b	476b	worth	S.W.	168	168	158
Grosvenor gardens	S.W.	270	791	791	Hale End Chingford	N.E.	577	578	578
Grosvenor gdns., Cricklewold	N.W.	205A	976	976	Hale lane (part), Mill Hill	N.W.	102	495A	495A
Grosvenor hill, Wimbledon	S.W.	986	986	986	Half Moon lane, Herne Hill	S.E.	394	396	396
Grosvenor park, Camberwell	S.W.	115	121	121	Half Moon street, Piccadilly	W.	569	569	569
Grosvenor pl., Hyde Park cr.	S.E.	148	476a	476a	Halkin place, Belgrave square	S.W.	476a	476b	476b
Grosvenor rd.	S.W.				Halkin street, Belgrave square	S.W.	148	476a	476b
1 to 2		568A	791	648	Hall place, Paddington	W.	274	274	274
2 to 44		713	791	648	Hall road, Peckham Rye	S.E.	653	629	629
46 to 91, 137 to 167.		713	175	175	Hall road, St. John's Wood	N.W.	732	732	732
92 to 136A.		151	175	175	Hall street, City road	E.C.	338	435A	435A
Grosvenor road, Chiswick	W.	165	171	171	Hallam street, Portland place	W.	346	963	963
Grosvenor road, Highbury New					Halley road	E.			
Park	N.	404	405	405	1 to 207 and 2 to 188, Forest		301	885	559
Grosvenor square	W.	789	789	789	Gate.				
Grosvenor street	W.	589	963	963	209 and 190 upwards,		563	559	559
Grosvenor st., Camberwell	S.E.	921	121	121	Manor Park.				
Grosvenor street, Commercial					Hallford street, Islington	N.	278	614	614
road East	E.	807	807	807	Hallsville rd., Canning Town	E.	132	889	889
Grove, The, Ealing	W.	240	237	237	Haltow road, Islington	N.	614	614	614
Grove, The, Hammermith					Ham Park road	E.			
3 to 17		362	362	362	1 to 111 and 2 to 66, Strat-		832	826	826
19 to 165-16 to 184.		368	362	362	ford.				
167 to 223-186 to 244.		744	362	747	113 and 68 upwards,		304	305	305
Grove, The, Stratford	E.	828	826	826	Forest Gate.				
Grove, The, Wandsworth	S.W.	922	925	925	Hamfrith road, Stratford	E.	831	826	826
Grove End road, St. John's					Hamilton gardens, Alma sq.	N.W.	730	732	732
Wood	N.W.	730	732	732	Hamilton place, Piccadilly	W.	569	569	569
Grove green rd., Leytonstone	N.E.	514	520	520	Hamilton road, Bow	E.	78	83	73
2 to 292-1 to 325		515	520	520	Hamilton road, Ealing	W.	257	237	237
294 and 327 and upwards.		515	520	520	Hamilton rd., Highbury Park	S.	406	405	405
Grove hill, Woodford	N.E.	1001	1001	1001	Hamilton rd., West Norwood	S.E.	953	954	954
Grove hill road, Denmark pk.	S.E.	650	121	121	Hamilton st., Camden Town	N.W.	128	611	611
Grove lane, Camberwell	S.E.	118	121	121	Hamilton terrace, St. John's				
Grove park, Camberwell	S.E.	118	121	121	Wood	N.W.			
Grove park, Chiswick	W.	166	163	165	1 to 27 and 66 to 88		730	732	274
Grove park, Lee	S.E.	358	358	491	28 to 64		730	732	732
Grove park road, Mottingham	S.E.	277D	277A	277A	Hamlet road, Norwood	S.E.	16	14	613
Grove road, Balham	S.W.	21	23	23	Hammermith	W.	5		
Grove road, Bow	E.	78	88	73	Hammermith Bridge road	W.	362	362	362
Grove road, Holloway	N.				Hammermith road	W.			
1 to 85, 2 to 74.		876	415	415	1 to 155 and 2 to 122,		369	949	949
87 and 76 and upwards.		428	520	520	West Kensington.				
Grove road, Leytonstone	N.E.	520	520	520	157 and 124 and upwards,		362	362	362
Grove road, St. John's Wood	N.W.	729A	868	274	Hammermith.				
Grove road, Walthamstow	N.E.	899	902	902	Hampstead	N.W.	5		
Grove road, Woodford	N.E.	1001	1001	1001	Hampstead Garden Suburb,				
Grove street, Deptford	S.E.				Hendon	N.W.	336b	336b	336b
1 to 179 and 2 upwards,		229	715	715	Hampstead Green	N.W.	377	377	377
181 to 283.		228	715	715	Hampstead Hill gardens	N.W.	377	377	377
Grove terrace, Highgate road.	N.W.	412	448	448	Hampstead la (part), Highgate	N.	409	409	409
Grove vale, East Dulwich	S.E.	225A	250	250	Hampstead road	N.W.			
Grundy street, Poplar	E.	684	684	684	1 to 105, 2 to 102,		378	280	280
Guildersfield rd., Streatham	S.W.	838	838	838	107 to 263, 104 to 172.		379	611	611
Guildford road, Poplar	E.	686	684	684	Hampstead way, Hendon	N.W.	336A	336b	336b
Guildhall, King street	E.C.	11	11	531	Hampton road, Forest Gate	E.	305	305	305
Guildhall School of Music,					Hamell street, Jewin street	E.C.	27	27	27
Victoria Embankment.	E.C.	546	546	546	Hanbury road, Lavender hill	S.W.	34	31	31
Guildford street, Russell square	W.C.	583	353	362	Hanbury street, Spitalfields	E.			
Gurney road, Stratford	E.C.	827	826	826	1 to 43, 2 to 35,		86	267	60
Gutter lane, Chapside	E.C.	11	11	571	46 and 40 and upwards.		865	353	465
Gwendolen avenue, Putney	S.W.	692	692	692	Handel street, Brunswick, sq.	W.C.	237A	237	237
Gwynne road, Battersea	S.W.	33	44	44	Hanger hill, Ealing	W.			
Haberasher street, Hoxton	N.	433	433	433	Hanger road, Finsbury Park	N.			
Hackney	N.E.	5			1 to 57 and 2 to 80.		567	209	909
Hackney Downs	N.E.	5			59 and 82 and upwards.		209	209	209
Hackney road	E.				Hannibal road, Stepney Green	E.	575	267	267
1 to 319-2 to 340.		358	60	60	Hanover road, Plumstead	S.E.	677b	1002A	1002A
321 and 342 and upwards.		359	67	60	Hanover road, Willesden	N.W.	981	976	976
Hackney Wick	E.	5			Hanover square	W.	963	963	963
Haggerston road	N.E.	27	473	473	Hanover street, Hanover sq.	W.	707	705	705

† For nearest Offices see names of Streets, &c.

For references in columns A, B and C, see p. 612.

Names of Streets, &c.	Postal District.	Nearest Money Order Office.			Names of Streets, &c.	Postal District.	Nearest Money Order Office.		
		A	B	C			A	B	C
Hanover terrace, Regent's Pl.	N.W.	647	869	864	Hartfield crescent, Whitehead	S.W.	989	988	984
Hans crescent, Sloane street	N.W.	756	476B	476A	Hartfield road, Wimbledon	S.W.	989	984	984
Hans place, Sloane street	S.W.	756	476A	476B	Hartman road, Holloway	N.	112	415	415
Hans road, Chelsea	N.W.	103	476A	476B	Hartington road, S. Lambeth	S.W.	931	186	186
Hanway street, Oxford street	N.	637	637	637	Hartington road, W. Faling	S.W.	942	942	942
Hanwell	N.W.	874	877	877	Hartman road, Fulham	N.W.	321	805	806
Harberton rd. Upper Holloway	N.W.	727	31	31	Hartland road	N.W.	146	127	127
Harbet road, Battersea	S.W.	231	31	31	Hartland road, Kilburn	N.W.	460	457	457
Harcourt buildings, Temple	E.C.	294	294	294	Harvard court, West End lane, Kilburn	N.W.	461	948	948
Hardings street, Commercial road East	E.	197	807	807	Harvard road, Chiswick	N.W.	165	171	171
Hardwick street, Clerkenwell	E.C.	13	435A	435A	Harvey road, Hornsey	N.	423	422	422
Hardy road, Westcombe park, Blackheath	S.E.	964	71	70	Harvist road, Holloway	N.	739	415	415
Hare court, Temple	E.C.	294	294	294	Harvist road, Queen's park	N.W.	460	457	457
Hare street, Bethnal Green	E.	60	60	60	1 to 125, 2 to 22, 24 and 127 upwards	N.W.	970	457	975
Hare street, Woolwich	S.E.	1002A	1002A	1002A	Harwood road, Fulham	S.W.	895	895	895
Harewood avenue, Blandford square	N.W.	525	868	868	1 to 43, 2 to 54, 45 and 56 and upwards	N.	804	895	895
Harewood place, Hanover sq.	N.W.	963	963	963	Hasard street, Hackney road	E.	328	60	60
Harewood place, Lisson grove	N.W.	729A	864	864	Hastings st., Cartwright gdns	S.E.	436	463	463
Hartford street, Mile End	N.E.	876	267	267	Hatcham	S.E.	5		
Hargrave park, Upper Holloway	N.	878	877	877	Hatcham park road	S.E.	592	592	592
Haringey road, Hornsey	N.	207	207	207	Hatcham road, Old Kent road	S.E.	634	633	633
Harlenden Green	N.W.	5			Hatfield street, Goswell road	E.C.	337	27	27
Harlenden road	N.W.	5			Hatfield street, Stamford street	S.E.	803	67	67
1 to 223 and 2 to 144.	974	976	976	Hatton court, Theodoric st.	E.C.	849	849	849	
Unnumbered houses above	974	384	384	Hatton garden, Holborn	E.C.	803	757	757	
Harley Circus, Marylebone road	N.W.	380	290	290	Hatton wall, Hatton garden	E.C.	467	757	757
Harley place, Marylebone road	N.W.	380	290	290	Havannah street, Millwall	E.	580	579	579
Harley road, Hampstead	N.W.	378	844	844	Havelock road, S. Hackney	E.	764	366	366
Harley road, Willesden	N.W.	384	384	384	Haven green, Ealing	N.W.	238	237	237
Harley street, Bow road	E.	79	73	73	Haverhill road, Balham	S.W.	31	23	23
Harley street	N.W.	963	963	963	Haverhill st., Commercial rd. E. Haverstock hill, Hampstead	N.W.	197	807	807
1 to 91 and 2 to 88, 93 to 148 and 90 to 150.	330	963	963	1 to 131, 2 to 154, 133 and 156 and upwards.	N.W.	806	377	377	
Harleyford road, Vauxhall	S.E.	887	887	887	Haverstock road, Kentish Town	N.W.	450	377	377
Harwood pl., Chalk Farm road	N.W.	146	127	127	Havill street, Camberwell	S.E.	190	121	121
Harwood st., Chalk Farm road	N.W.	146	127	127	Hawke road, Norwood	S.E.	617	618	618
Harold road, Leytonstone	N.E.	520	520	520	Hawley road	N.W.	451	127	127
Harold road, Norwood	S.E.	618	618	618	Hawley street	N.W.	148	127	127
Harold road, Plaistow	E.	885	885	885	Haydon park road, Wimbledon	S.W.	985	988	988
Harp lane, Lower Thames st.	E.C.	62	62	62	Haydon's road, Wimbledon	S.W.	984	988	988
Harpur street, Red Lion sq., Kensington gardens, South Kensington	W.C.	703	962	400	1 to 103 2 to 180, 182 and 195 and upwards.	984	988	988	
Harrington road, South Kensington	S.W.	334	941	241	Haydon square, Minories	N.	13	12	12
Harrington road, South Kensington	S.W.	789	768	768	Haymarket, St. James's	S.W.	160	160	160
Harrington square	N.W.	611	611	611	Hayter road, Brixton	S.W.	87	86A	86A
Harrington street	N.W.	611	611	611	Hazelbank road, Clarendon	N.E.	33A	143	143
Harrison street, Gray's Inn rd.	W.C.	342	465	465	Hazlebourne road, Balham	N.W.	12A	23	23
Harrow road	N.W.	642	640	274	Hazledean road, Willesden	N.W.	969	3A	3A
1 and 2 to 175 and 112, 177 and 114 to 181 and 104, 196 to 210.	639A	640	550A	Hazledean rd., Upper Holloway	N.	389	209	209	
103 and 212 to 231 and 322, Paddington.	641	959	959	Hazlebury road, Fulham	S.W.	310	895	895	
283 and 321 to 307 and 360, 369 and 382 to 381 and 478, 383 and 440 to 419A and 670, Maida Hill.	552	884	884	Hazlett road, W. Kensington	N.W.	949	949	949	
621 and 672 to 497 and 664, 499 and 686 to 625 and 742, North Kensington	608A	884	884	Hearn street, Curtin road	E.C.	344	615	615	
Harrow road, Willesden	N.W.	603A	975	975	Hearnville road, Balham	N.W.	22	23	23
Even Nos., 744 to 906.	N.W.	975	975	975	Hearts of Oak Benevolent Society	N.W.	281	281	281
Harrow road (part), Willesden	N.W.	516	520	520	Heath Drive, Hampstead	N.W.	372A	455	455
Even Nos., 975 and upwards	N.E.	525	868	868	Heath street, Hampstead	N.W.	375	375	375
Harrow road, Leytonstone	N.E.	516	520	520	Heathcote street, Gray's Inn rd.	W.C.	242	465	465
Harrow street, Lisson grove	N.W.	525	868	868	Heathfield gardens, Chiswick	N.W.	165	168	168
Harrowgate road, S. Hackney	K.	762	356	356	Heathfield park, Cricklewood	N.W.	976	976	976
Hart street, Bloomsbury sq.	W.C.	962	962	962	Heathfield road, Wandsworth	S.W.	930	929	929
Hart street, Mark lane	E.C.	292A	292A	292A	Heathfield terrace, Chiswick	N.W.	168	168	168
Hart street, Wood street	E.C.	11	11	11	Heath Hurst road, Hampstead	N.W.	374	377	377
					Heathland road, Stoke Newington	N.	813	800	800
					Heathview gdns., Putney Heath	S.W.	712	712	713
					Heathwood gardens, Chiswick	S.E.	1008B	1002A	1002A
					Hendon road, Peckham	N.E.	661	629	662
					Heaver road, Battersea	S.E.	33	31	31
					Heavitree road, Plumstead	S.E.	677A	1002A	1002A
					Heddon street, Regent street	N.W.	703	705	705

§ For nearest Offices see names of Streets, &c.

For references in columns A, B and C, see p. 612.

Names of Streets, &c.	Postal District	Nearest Money Order Office for payments by Telegraph Money Orders.			Nearest Telephone Exchange Delivery Office.	Names of Streets, &c.	Postal District	Nearest Money Order Office for payments by Telegraph Money Orders.			Nearest Telephone Exchange Delivery Office.
		A	B	C				A	B	C	
Hemingford road, Barnsbury... 1 to 29 and 2 to 42 41 and 44 and upwards.	N.	109 390	614	614	High road, Lee..... 233 and 334 and upwards.	S.E.	421	491	491		
Hemstal road, Kilburn.....	N.W.	456	948	948	High road, Leyton..... 1 to 135—2 to 116. 137 to 215—118 to 164. Stratford.	N.E.	827A 812	826 826	826 826		
Henderson road, Wandsworth	S.W.	930	929	929	217 to 301 and 166 to 300. 303 to 477 and 302 to 478. 479 to 665 and 480 to 668. 667 and 668 and upwards, Leyton.	N.	866 810 811A	810 810 810	810 810 810		
Handham road, Upper Tooting	S.W.	929	929	929	High road, Leytonstone, part Stratford..... 233 to 243 and 122 to 166. 245 to 417 and 185 to 328.	N.E.	817 817	820 820	820 820		
Hendon lane, Finchley, Church End.....	N.	953A	963	963	High road, Leytonstone..... 419 to 469 and 330 to 372. 461 to 631 and 374 to 524. 633 and 526 and upwards, Leytonstone.	N.E.	818 820	820 820	820 820		
Henrick avenue, Baltham.....	S.W.	25	929	929	High road, Mottingham.....	S.E.	377D	377A	377A		
Heneage lane, St. Mary Axe.....	E.C.	48	12	12	High road (part), North Finchley.....	N.	253A	606B	606A		
Heneage street, Spitalfields.....	E.	967	967	615	High rd. (part), North Finchley	N.	606B	606A	606A		
Henning street, Battersea.....	S.W.	33	44	44	High rd., South Tottenham..... 1 to 259 and 2 to 218. 261 to 363 and 220 to 344.	N.	784	800	800		
Henrietta street, Cavendish sq. End.....	W.C.	47	820	820	High road Tottenham..... 365 to 461 and 346 to 342. 463 to 637 and 444 to 631. 639 to 728 and 636 to 760. 731 and 763 upwards.	N.	888	888	888		
Henry street, Gray's Inn road.....	W.C.	343	400	400	High road, Whetstone.....	N.W.	966 607	966	966		
Henry street, St. John's Wood.....	N.W.	738	738	738	High road, Willden..... 1 to 131 and 2 to 93. 163 to 269 and 100 to 232. 305 to 475 and 264 to 428.	N.W.	976 977 978	976 978 978	976 978 978		
Henstridge pl., St. John's Wood.....	N.W.	732	732	732	High road, Wood Green..... 1 to 67 and 2 to 40. 69 to 189 and 48 to 134. 191 to 365 and 138 to 396. 367 and 208 and upwards.	N.	425 997 995 996	995 995 995	995 995 995		
Herbert road, Plumstead.....	S.E.	677A	1002A	1002A	High street, Acton.....	W.	5	5	5		
Herbert road, The Hyde.....	N.W.	993	848	848	High street, Aldgate.....	E.	12	12	12		
Herbert road, Wimbledon.....	S.W.	959	988	988	High street, Barnes.....	S.W.	39	39	39		
Herbert street, New North rd.....	N.	431	433	433	High street, Bayswater..... 1 to 125 and 2 to 80. 82 and 127 upwards.	S.W.	44 33	44 44	44 44		
Herbrand street.....	W.C.	665	365	962	High street, Bromley.....	E.	73	73	73		
Hercules road, Lambeth.....	S.E.	478	478	478	High street, Camden Town..... 1 to 115—2 to 98. 118 to 249—100 to 250.	N.W.	611 128	611 611	611 611		
Hereford lane, Park lane.....	W.	639	789	271	High street, Clapham..... 1 to 91—2 to 104. 95 to 171—106 to 204.	S.W.	183 180	180 180	180 180		
Hereford road, Paddington..... 1 to 41—2 to 24. 43 and 26 and upwards.	W.	960 960	959 959	959 959	High street, Collierswood, Merton.....	S.W.	571 673	573	573		
Hereford square, S. Kensington.....	S.W.	334	76	76	High street, Deptford..... 1 to 109—2 to 92. 111 and 94 and upwards.	S.E.	224 237 237	224 234 237	224 234 237		
Hereford road, Tooting.....	S.W.	853	853	853	High street, Egham..... 2 to 124 and 1 to 63. 126 to 172 and 56 to 99.	N.W.	277A 317	277A 314	277A 314		
Hermitage lane, London Dock	E.	129	129	129	High street, Fulham.....	S.W.	375	375	375		
Heron Hill (part), Wandstead, Leytonstone.....	N.E.	935	935	935	High street, Hampton..... 1 to 53—2 to 104. 95 to 207—108 to 244.	N.W.	384 333	384 384	384 384		
Heron Hill (part) South Woodford.....	N.E.	934	934	934	High street, Highgate.....	N.	409	409	409		
43 and 90 and upwards.	N.E.	792	1001	1001	High street, Homerton..... 1 to 75 and 2 to 138. 77 and 130 and upwards.	N.	418A	356	356		
Herne Hill.....	S.E.	393A	396	396							
1 to 35 and 46 to 76.	S.E.	393A	396	396							
2 to 44.	S.E.	394	396	396							
37 to 55 and 78 to 140.	S.E.	394	396	396							
Herne Hill road, Herne Hill.....	S.E.	117	396	396A							
Hertford rd., De Beauvoir Tn. 1 to 83 and 2 to 64. 65 and 70 and upwards.	N.	232 476A	473 473	473 473							
Hertford road, Le. Edmonton.....	N.	540	539	560							
Hertford street, Mayfair.....	W.	569	569	569							
Heulop road, Baltham Park rd.....	S.W.	1	929	929							
Hewitt street, Curtain road.....	E.C.	344A	615	615							
Hewitt avenue, Wood Green.....	N.	999	995	995							
Hewitt road, Hornsey.....	N.	421	386	386							
Hewlett road, Old Ford, Bow. End.....	E.	61	83	73							
Heythrop street, Wandsworth..... 1 to 75 and 2 to 112. 75 and 114 and upwards.	S.W.	923 923A	926	926							
Milneria chamb. London bldg.....	N.E.	72	72	72							
High Cross, Tottenham.....	N.	858	858	858							
High Holborn.....	W.C.										
1 to 99 and 243 and upwards 100 to 241.		400 962	400 962	400 962							
High rd., East Finchley (part)	N.	253	263	263							
High rd., East Finchley (part)	N.	253B	263	263							
High road, Kilburn..... 1 to 129—2 to 126. 131 to 299—128 to 306. 301 to 333—203 to 351.	S.W.	467 468 104	467 467 104	467 467 104							
High road, Lee, Lewisham..... 1 to 51—2 to 96. 98 to 125—98 to 174. 127 to 166. 176 to 202. 207 to 231 and 204 to 332.	S.E.	405A 490 489 490 489	405A 496A 466A 491 491	406A 496A 496A 491 491							

§ For nearest Offices see names of Streets, &c.

For references in columns A, B and C, see p. 612.

Names of Streets, &c.	Postal District.	Nearest Money Order Office.			Nearest Telephone Exchange Delivery Office.	Names of Streets, &c.	Postal District.	Nearest Money Order Office.			Nearest Telephone Exchange Delivery Office.
		A	B	C				A	B	C	
High street, Hornsey	N.	422	422	422	Highlever rd. N. Kensington..	N.W.	609A	608	608		
High street, Islington	N.	435A	435A	435A	High wood hill, Mill Hill	N.W.	578	578	578		
High street, Kingsland	N.E.	473	473	473	Hilgrove road, Kilburn	N.W.	454A	844	844		
High street, Lambeth	S.E.	480	478	478	Hill road, St. John's Wood	N.W.	730	732	732		
High street, Lewisham	S.E.				Hill street, Berkeley square	W.					
2 to 130-1 to 151.		495A	495A	495A	1 to 27 and 2 to 30.		583	759	759		
132 to 244-163 to 277.		496	495A	495A	9 to 49 and 32 to 43.		759	759	759		
246 and 279 and upwards.		142	495A	495A	Hill street, Finsbury	E.C.	293	293	293		
High street, Marylebone	W.	847	19	19	Hill street, Peckham	S.E.	652	652	652		
1 to 87 and 93 to 117.		230	19	19	Hill street, Woolwich	S.E.	1002H	1002A	1002A		
28 to 92.					Hillbury road, Tooting com..	N.W.	20	23	23		
High street, Merton	S.W.				Hilldrop crescent, Holloway	N.	1006	415	415		
1 to 15 and 2 to 124.		573	573	573	Hilldrop road, Holloway	N.	1006	415	415		
17 to 126 and upwards.		572	573	573	Hillfield road, W. End, Kilburn	N.W.	459	455	455		
High street, Mortlake	S.W.	30	264	264	Hillier road, Battersea	S.W.	359	929	929		
High street, North Finchley	N.	606B	606B	606B	Hills place, Oxford street	W.	63	705	965		
High street, North Woolwich	E.	612	752	752	Hilmarston road, Camden rd..	N.	112	415	415		
High street, Notting Hill	W.	621	621	621	Hillside road, Brixton	S.W.	619	619	837		
High street, Peckham	S.E.	652	652	652	Hillside road, S. Tottenham	N.	800	800	800		
High street, Plaiestow	E.	674	674	885	Himley road, Tooting	S.W.	854A	853	853		
High street, Plumstead	S.E.				Hinde street, Manchester sq..	W.	847	19	19		
1 to 163 and 2 to 176.		677A	1002A	1002A	Hindman's road, E. Dulwich	S.E.	249	250	250		
165 to 371 and 175 to 398.		677A	1002A	1002A	Hinton road, Horse Hill	S.E.	117	896	86A		
High street, Poplar	E.	653A	684	684	Hither green lane, Lewisham..	S.E.					
High street, Putney	S.W.	693	692	692	1 to 209-2 to 220.		497	495A	495A		
High street, St. Giles's	W.C.	962	962	962	211 and 222 upwards.		413	143	143		
High street, St. John's Wood	N.W.	732	732	732	Hoe street, Walthamstow	N.E.					
High street, Shadwell	E.	739	807	807	1 to 139-2 to 210.		909	902	902		
High street, Shore ditch	E.	751	615	615	141 to 253-212 to 350.		902	902	902		
High street, South Norwood	S.E.	775	775	775	285 and 352 and upwards.		909	902	902		
High street, Stoke Newington	N.	817	817	817	Hogarth road, Earl's Court	S.W.	341	241	241		
High street, Stratford	E.				Hoiborn square	E.C.	388	757	757		
1 to 153-2 to 94.		825	73	73	Hoiborn bars	E.C.	388	757	757		
155 to 357-96 to 312.		825	826	826	Hoiborn circus	E.C.	388	757	757		
359 and 314 and upwards.		826	826	826	Hoiborn viaduct	E.C.	388	531	531		
High street, Sydenham	S.E.	881	306	306	Hoiborn via. Railway Station	E.C.	388	531	531		
High street, Tooting	S.W.	853	853	853	Holden road, North Finchley	N.	606B	606B	606B		
High street, Wandsworth	S.W.	900	902	854	Holders Hill, Hendon	N.W.	391	391	391		
High street, Wandsworth	S.W.	925	925	925	Holford square	W.C.	465	465	465		
High street, Wapping	E.	935	935	935	Holland park, Notting Hill	W.	624	624	624		
High street, West Norwood	S.E.	954	954	954	Holland pk. av., Notting Hill	W.					
High street, Whetstone	N.	966	966	966	2 to 74-1 to 29.		623	624	624		
High street, Whitechapel	E.	967	12	12	76 to 178-31 to 73.		623	624	624		
High street, Wimbledon	S.W.	956	956	986	180 and 75 and upwards.		623	624	624		
High street, Woolwich	S.E.	1002A	1002A	1002A	Holland park rd., Addison rd.,	W.	949B	444	949		
High street North	E.				West Kensington, H.B.C.	W.					
1 to 149 and 2 to 160.		258	258	258	Holland pk. rd. Addison rd.	W.	624	624	624		
151 to 239 and 162 to 226.		259	258	258	West Kensington	W.					
East Ham.					Holland road, W. Kensington	W.					
241 to 317.		259	258	258	1 and 2 to 83 and 94.		949B	949	949		
228 to 326.		563	559	559	85 and 96 and upwards.		949A	949	949		
319 and 328, upwards		569	559	559	Holland road, South Norwood	S.E.	779	775	775		
High st. South, E. Ham	E.	259	253	253	Holland road, Stockwell	S.W.					
Higham hill rd., Walthamstow	N.E.	901	901	901	1 to 35-2 to 50.		808A	96	191		
Higham's park, Chingford	N.E.	158	158	158	35 and 52 and upwards.		117	86A	86A		
Highbury	N.	5			Holland road, Willesden	N.W.	979	975	975		
Highbury grange	N.	406	405	405	Holland street, Backfriars rd.	S.E.	646	67	67		
Highbury grove	N.				Holland street, Stockwell	S.W.	185	96	186		
1 to 39 and 2 to 24.		137A			Holland street, Kensington	W.	444	444	444		
26 and upwards.		406	405	405	Holland villa rd., Addison rd.	W.	949A	949	949		
Highbury hill	N.	406	405	405	Hollen street, Vardour street	W.	637	637	637		
1 to 93 and 2 to 160.		403	286	286	Hollis street, Cavendish sq.	N.	963	963	963		
95 and 92 and upwards.					Holloway	N.					
Highbury new park	N.	404	405	405	Holloway road	N.					
1 to 43-2 to 64.		876	405	405	13 to 79, 2 to 26.		405	405	405		
45 to 137-66 to 150.		407	286	286	81 to 201, 28 to 154.		417	405	405		
139 and 162 upwards.		407	286	286	203 to 347, 156 to 336.		418	415	415		
Highbury park	N.	406	405	405	349 to 479, 335 to 596.		415	415	415		
Highbury quadrant	N.	407	286	286	Holloway						
Hilfield hill, Norwood	S.E.	618	618	618	483 to 617, 598 to 722.		876	415	415		
Hilgate	N.	5			619 and 724 and upwards.		877	877	877		
Hilgate hill (part), Upper	N.	874	877	877	Upper Holloway.						
Holloway	N.	874	877	877	Holloway road, Leytonstone..	N.E.	513	620	620		
Hilgate hill (pt.), Hilgate..	N.	409	409	409	Holly bush hill Hampstead	N.W.	375	375	375		
Hilgate road, Kentish Town	S.W.	413	448	448	Hollycroft av., Hampstead	N.W.	372A	203B	203B		
					Holly hill, Hampstead	N.W.	375	375	375		

§ For nearest Offices see names of Streets, &c.

For references in columns A, B and C, see p. 612.

Names of Streets, &c.	Postal District.	Nearest Money Order Office.			Nearest Telephone Exchange Delivery Office.	Names of Streets, &c.	Postal District.	Nearest Money Order Office.		
		A	B	C				A	B	C
Holly village, Highgate	M.	409	409		Hugh street, St. George's road,	S.W.	126	175	175	
Hollydale road, Peckham	S.E.C.	628	629	652	Ilmico	S.W.				
Holmbush rd, West Hill, Putney	S.W.	928	692	692	Imber rd, Westcombe Park,	S.E.	964	71	70	
Holmstead road, Kilburn	N.W.	461	948	948	Blackheath	N.	1006	415	415	
Holmes road, Kentish Town	N.W.	449	127	127	Hungerford road, Holloway ..					
Holmesdale road, Highgate	N.	410	409	409	Hungerford street, Commercial					
*Holmesdale road, E. Norwood	S.E.				road East	M.	196	267	267	
47 to 163, 62 to 240.		774	775	775	Hunter street, Brunswick sq.	W.G.	353	353	465	
105 to 337, 342 to 290.		775	775	775	Huntington street, Caledonian					
Holham rd., St. John's Wood	N.W.	728	457	457	Hunter rd., Westcombe Park,	N.	390	614	614	
Hollywell lane	E.C.	344	615	615	Hunterford road, Wandsworth	S.W.	262	925	925	
Hollywell row, Worship street.	E.C.	344	293	293	Hunt st., Mile End New Town	E.	86	60	60	
Home Park road, Wimbledon	S.W.	989A	988	988	Huntley street	W.G.	861	281	281	
Home road, Battersea	S.W.	33	44	44	Huntspill street, Tooting	S.W.	842	243	243	
Home Office, The, Whitehall.	S.W.	648	648	648	Hurlingham road, Fulham	S.W.	320	314	314	
Homefield road, Chiswick	W.	167	168	168	Huron rd., Tooting Common	S.W.	24	23	23	
Homefield road, Wimbledon	S.W.	986	986	986	Hyde (The)	N.W.	5			
Homerton	E.	418A	356	356	Hyde Park Gardens	S.W.	335	444	444	
Homerton row, Old street	E.C.	635	293	27	Hyde Pk. Mans. Marylebone rd.	N.W.	272	271	271	
Honduras street, Old street	E.C.	11	11	531	Hyde Park place	W.	10	271	271	
Honey lane market	S.W.	19A	23	23	Hyde Park square	W.	10	640	271	
Honeybrook road, Balham	S.W.	35A	31	31	Hyde Park terrace	W.	10	640	271	
Honeywell road, Battersea	N.W.	460	457	457	Hyde road, Hoxton	N.	432	433	433	
Honiton road, Kilburn	S.E.	307	306	306	Hyde street, New Oxford st.	W.G.	962	962	962	
Honor Oak park, Forest Hill	S.E.	307	306	306	Hyde vale, Greenwich	S.W.	349	70	350	
Honor Oak, Forest Hill	S.E.	306	306	306	Hydeyhorpe road, Balham	S.W.	21	23	23	
Honor Oak rd., Forest Hill	S.E.	420	72	72	Hythe road, Willesden	N.W.	979	975	975	
Hop Exchange	S.W.	839	837	837	Idmiston road, West Norwood	S.E.	957	619	619	
Hopton road, Streatham	W.	621	621	621	Idol lane, Great Tower street	E.C.	348	62	62	
Horbury cres., Notting Hill	N.	408	207	207	Ilford road, Hammersmith	S.W.	329	329	329	
Hornsey	N.	408	409	409	Ilford rd., 8th, Bermondsey	S.E.	760	633	633	
Hornsey lane, Highgate	N.	427	209	209	Ilminster gdns., Lavender Hill	S.W.	36A	31	31	
Hornsey Rise, Up. Holloway		418	415	415	Imperial Institute rd., South					
Hornsey road		738	415	415	Kensington	S.W.	768	768	768	
1 to 47 and 2 to 86,		428	415	415	Inchmery road (part), Catford	S.E.	140	143	143	
49 to 249 and 88 to 290,					Inchmery road (part), Catford	S.E.	143A	142	143	
251 to 281 and 292 to 352,					India Office, The, King Charles					
Holloway					street	S.W.	648	648	648	
Hornsey road	N.	428	415	415	India Street, Levery street, ...	S.W.	12	12	12	
283 to 381 and 394 to 470,		427	209	209	Ingestre rd., Dartmouth Park	S.W.	879	448	448	
383 and 472 upwards.					Ingham road, W. Hampstead	N.W.	455	455	455	
Upper Holloway					Inglewood rd., W. Hampstead	N.W.	461	948	948	
Horton street, Kensington	W.	444	444	444	Inglis road, Ealing	W.	237A	237	237	
Horseferry road	S.W.	568A	893	893	Ingrave street, Battersea	S.W.				
1 to 43 and 2 to 82.		602	893	893	1 to 111 and 2 to 86,		32	31	31	
45 and 86 and upwards.		92	86A	86A	88 and 113 upwards.		37	31	31	
Horford road, Brixton	S.W.	24	23	23	Inkerside terr., Kensington ..	W.	442A	44	241	
Horlock road, Upper Tooting	E.C.	757	531	757	Inman road, Willesden	N.W.	973	384	384	
Hofter lane, W. Smithfield	W.C.	429	820	820	Inner park rd., Wimbledon	S.W.	986	986	986	
Hotel Cecil, Strand	W.C.	149	149	958	Inner Temple	E.C.	294	294	294	
Hotel Metropole, Northumber-					Inner Temple lane, Temple	E.C.	294	294	294	
land avenue	S.W.	693	692	692	Inverness ter., Paddington ..	W.	192	959	959	
Hotham road, Putney	W.	694	692	692	Inworth street, Battersea	S.W.	40	44	44	
1 to 27 and 2 to 42.		611	611	611	Ironmonger lane, Cheapside	E.C.	535	535	531	
Houghton place, Amptill sq.	N.W.	611	611	611	Ironmonger street, Old street	E.C.	635	293	293	
Houghton st., Clare Market	W.C.	524	524	265	Isle of Dogs	E.				
Houndditch	E.	12	12	12	Isledon road, Holloway	N.	787	286	286	
Houses of Parliament	S.W.	430	430	430	Islington	N.				
Howard street, Strand	W.C.	265	265	265	Islip street, Kentish Town	N.W.	443	127	448	
Howards lane, Putney	S.W.	694	692	692	Ismailia road, Forest Gate	E.	304	885	885	
Howland street, Fitzroy sq.	W.	691	697	280	Iverna gardens, Kensington ..	W.	444	444	444	
How street, Kingsland docks	E.	473	60	60	Iverson road, Kilburn	N.W.	104	104	104	
Howson road, Brockley	S.E.	101	100	224	Ivy lane, Newgate street	E.	531	531	531	
Hoxton	N.				Ivy road, Cricklewood	N.W.	206A	206	206	
Hoxton square	N.	433	433	433	Ivydale road, Nunhead	S.E.	627	629	627	
Hoxton street	N.				Jackson road, Holloway	N.	415	415	415	
1a to 106 and 2a to 147.		434	433	433	Jackson's lane, Highgate	N.	410	409	409	
108 and 149 and upwards.		823	859	859	Jamaica road, Bermondsey	S.E.				
Hoy street, Victoria Docks	S.W.	984	973	973	2 to 116, 1 to 131.		49	717	797	
Hubert road, Wimbledon	N.	864	415	415	115 and 135 and upwards		50	717	797	
Huddleston rd., Tufnell Park,		977	976	976	Jamaica st., Commercial rd. E.	E.	37	267	267	
Holloway	N.W.	977	976	976	James lane, Leyton	N.E.	510A	510	510	
Huddlesstone rd., Cricklewood	E.C.	11	11	531	James street, Camden Town ..	N.W.	128	611	127	
Huggin lane, Wood street					James street, Covent Garden	W.C.	820	820	820	
					James st., Manchester square	W.	542A	963	963	

* An extension of this road outside the London District is in the Croydon delivery.
 † For nearest Offices see names of Streets, &c.

For references in columns A, B and C, see p. 612.

Names of Streets, &c.	Postal District.	Nearest Money Order Office.			Names of Streets, &c.	Postal District.	Nearest Money Order Office.		
		A	B	C			A	B	C
James st., Westbourne terrace	W.	63	640	640	Kensington Palace, Kensington	W.	444	444	444
Jedburgh street, Battersea	S.W.	35	31	31	Kensington Palace gardens,				
Jenner rd., Stoke Newington	N.E.	814	817	817	Kensington	W.	621	621	621
Jerningham road, New Cross	S.E.	800	592	592	Kensington Park gardens, Notting-				
Jermyn street, St. James's	S.W.	668	663	668	ing Hill	W.	623	620	620
Jessica road, Wandsworth	S.W.	922	925	925	Kensington Park rd., Notting Hill	W.	620	620	620
Jewin crescent	E.C.	27	27	27	Kensington sq., Kensington	W.	444	444	444
Jewin street, Aldersgate	E.C.	27	27	27	Kent gardens, W. Faling	W.	235A	942	942
Jewry street	E.C.	12	12	282A	*Kent House rd., Sydenham	S.E.	544	544	544
Jews walk, Sydenham	S.E.	851	306	306	Kent terrace, Regent's Park	N.W.	647	568	568
John street, Adelphi, Strand	W.C.	820	149	820	Kentish Town	N.W.	123	127	127
John street, Bedford row	W.C.	343	400	400	Kentish Town road	N.W.			
John street, Berkeley square	W.	569	769	569	1 to 161, 2 to 129 Camden				
John street	E.C.	12	12	12	Town.				
John Campbell rd., Stoke New-					163 to 291, 124 to 354,				
ington	N.	464	473	473	293 and 756 and upwards.				
Johnson's court, Fleet street	E.C.	294	294	294	Kentish Town.				
Josephine avenue, Brixton	S.W.	92	86A	86A	Kenton lane (part) The Hyde	N.W.	848	848	848
Jubilee street, Mile End	E.	267	267	267	Kenton street, Brunswick sq.	W.C.	865	353	942
Judd street	W.C.	436	405	465	Keppel street, Chelsea	S.W.	122n	153A	754
Junction road, Upr. Holloway	N.				Keppel street, Russell square	W.C.	819	962	962
1 to 35 and 2 to 34		877	877	877	Keber street, Poplar	E.	684	684	684
175 and 172 and 36 to 130		878	877	877	Kerley street, Battersea	S.W.	40	44	44
175 and 132 upwards		879	877	877	Keslake road, Kensal Rise	N.W.	970	975	975
Kambals road, Battersea	S.W.	33	31	31	Kestrel avenue, Herne Hill	S.W.	263	692	692
Katherine road	E.				Keswick road, Putney	S.W.	263	692	692
1 to 147 and 2 to 138		261	258	258	Kettering street, Streatham	S.W.	836	538	838
149 to 239, 140 to 224		261	258	258	Keyes road, Cricklewood	N.W.	205	300	206
East Ham		261	258	258	Kidbrook Park road	S.E.	67A	71	70
241 to 329 and 226 to 308,		261	258	258	Kidderpore av., Hampstead	N.W.	372A	455	455
331 and 310 and upwards.		261	258	258	Kidderpore gardens	N.W.	372A	455	455
Forest Gate		261	258	258	Kilburn	N.W.			
Kathleen road, Lavender Hill	S.W.	31	31	31	Kilburn lane, Queens Park	W.			
Keat's Grove, Hampstead	N.W.	374	377	377	1 and 2 to 43 and 36		608A	884	975
Keatons road, Rotherhithe	S.E.	50	797	797	45 and 28 to 137 and 160.		699	884	975
Kellond road, Battersea Rise	S.W.	42	31	31	139 and 162 to 203 and 234		699	884	884
Keith grove, Shepherd's Bush	W.	746	743	743	205 and 236 to 271 and 300		699	884	884
Kelmscott road, Battersea	S.W.	35n	31	31	North Kensington.				
Kempsey road, Hampstead	N.W.	376	375	375	273 and 302 and upwards		653	884	457
Kempshole road, Streatham	S.W.	835	838	838	Maids Hill.				
Kender street, New Cross	E.	656	592	592	Kilburn Park road	N.W.	453	457	457
Kenilford road, Balham	S.W.	23	23	23	Kilburn Priory, Kilburn	N.W.	457	457	457
Kenilworth av., Wimbledon	S.W.	990	988	988	Kilburn square, Kilburn	N.W.	457	457	457
Kenilworth road, Kilburn	N.W.	458	457	457	Kilburn vale, Kilburn	N.W.	457	457	457
Kenilworth road, Ealing	W.	240	237	237	Kildare gar., Westbourne grove	W.	959	959	959
Kenilworth rd., Victoria Park	E.	83	83	78	Kildare ter., Westbourne gr.	W.	960	959	959
Kenmost gardens and terrace,					Kilbarney road, Wandsworth	S.W.	922	925	925
College Park	N.W.	979	975	975	Kilbrton st., Battersea rd.	S.E.	41	39	39
Kenninghall road, Clapton	N.E.	537	537	537	Kimberley road, Stockwell	S.W.	483	186	186
Kennington	S.E.	438	473	887	King David lane, Shadwell	E.	789	807	935
Kennington Oval	S.E.	887	887	887	King Edward street, Mile End				
Kennington Park	S.E.	438	473	887	New Town	E.	967	267	267
Kennington Park road	S.E.				King Edward st., Newgate st.	E.C.	531	531	531
1 to 81 and 2 to 73		604	478	478	King Edward's rd., Homerton	N.E.	357	356	356
80 and 83 upwards		438	478	478	King George st., Greenwich	S.E.	352	350	350
Kennington road, Lambeth	S.E.	478	478	478	King Henry's rd., Hampstead	N.W.			
1 to 69 and 2 to 64		478	478	478	1 to 89 and 2 to 58,		708	844	844
Kennington road, Kennington	S.E.				80 and 91 and upwards.		376	344	844
21 to 175 and 66 to 146		437	478	478	King Henry's Walk	N.	464	473	473
177 and 148 upwards		438	478	478	King square, Goswell road	E.C.	337	27	435A
Kensal Green	W.	908A	884	884	King street, Mammersmith	W.			
Kensal Rise	N.W.				1 to 121, 2 to 94.		362	362	362
Kensal Road, N. Kensington	W.	5	884	884	123 to 251, 96 to 230.		366	362	362
Kensington	W.	5	884	884	253 to 323, and 232 to 276.		364	362	362
Kensington court	W.	444	444	444	325 to 379 and 292 to 368.		367	362	168
Kensington cres., Russell road,					King street, Baker street	W.	19	19	19
West Kensington	W.	443	949	949	King street, Camden Town	N.W.	611	611	611
Kensington gardens square	W.	909	969	969	King street, Cheshide	E.C.	11	11	531
Kensington Gate, Kensington	W.	443	444	444	King street, Covent garden	W.C.	47	820	820
Kensington Gore, South Ken-					King street, Poplar	E.	686A	684	684
nington	S.W.	768	768	768	King street, St. James' square	S.W.	394	724	724
Kensington Hall gardens, West					King street, Smithfield	E.C.	737	757	757
Kensington	W.	960	960	960	King street, Tower Hill	E.	863	863	863
Kensington High st Kensington	W.				King William street	E.C.	530	135	135
1 to 127, 2 to 114.		446	444	444	King William st., Greenwich	S.E.	350	330	350
129 and 116 and upwards.		444	444	444					

* An extension of this road outside the London District is in the delivery of Beckenham.

§ For nearest Offices see names of Streets, &c.

For references in columns A, B and C, see p. 612.

Names of Streets, &c.	Postal District	Nearest Money Order Office.			Names of Streets, &c.	Postal District	Nearest Money Order Office for Payment of Telegraph Money Orders.		
		A	B	C			A	B	C
King William street, Strand.	W.C.	47	149	958	Kirkdale road, Leytonstone	N.E.	820	820	890
Kingdon road, Kilburn	N.W.	461	948	948	Kirkwood road, Peckham	S.E.	654	629	652
Kingly street, Regent street.	W.	707	706	705	Kitto road, New Cross	S.E.	628	592	592
King's Arms yd., Moorgate st.	E.C.	535	535	850	Knatchbull road, Camberwell	S.E.	241	181	181
King's avenue, Clapham.	S.W.	88	88	92	Knightsbridge road, Brompton	S.W.	508	686	831
1 to 73, 2 to 38.		88	88	92	Knights' Hill, West Norwood	S.E.	958	984	984
75 to 145, 40 to 108.		90	90	90	Knightsbridge	S.W.			
King's avenue, Balham	S.W.	90	90	90	1 to 125 and 2 to 66.		476a	476a	476a
119 and 147 upwards.		90	90	90	127 to 161 and 68 to 124.		477	476a	476a
King's avenue, Ealing	W.	238	237	237	Head District.				
King's avenue, Muswell Hill	N.	5-6	5-6	5-5	163 to 249 B. Kensington.	S.W.	477	476a	476a
King's Bench Walk	E.C.	254	254	254	Knightsbridge green	S.W.	477	476a	476a
King's College rd., Hampstead	N.W.	276	844	544	Knollys road, Brompton	S.W.	957	619	597
King's Cross	N.	5	5	5	Knott's Green, Leyton	N.E.	5	19	868
King's Cross Railway Stations	N.	465	465	465	Knox Street, Marylebone	W.	203	19	868
King's Cross road	W.C.	466	465	465	Knyaston road, S. Newington	N.	817	817	817
King's gdn., W. End Ln., Kilb'n	N.W.	487	487	467	Kyrle road, Battersea	S.W.	31A	929	929
King's road	S.W.				Kyverdale road, S. Newington	N.			
1 to 31 and 2 to 70.		754	754	754	1 to 86 and 2 to 62.		801	817	817
33 to 69 and 72 to 138.		407	754	754	67 and 64 and upwards.		189A	800	800
69A to 209 and 140 to 350.		153A	153A	153A	La Belle Sauvage yard	E.C.	846	846	846
211 to 2-9A, and 252 to 354.		469	153A	153A	Laburnum st., Kingsland rd.	E.	475	473	60
391 to 363 and 326 to 392, Chelsea.		470	162A	329	Ladbroke Grove	W.			
365 to 429 and 394 to 456		470	329	329	1 and 2 to 79 and 68.		633	630	630
431 to 817 and 458 to 544		471	329	329	61 and 70 to 137 and 108.		609	620	630
519 to 539 and 546 to 552		804	329	329	Notting Hill				
West Brompton.					139 and 110 to 211 to 204.		609	604	604
King's road	S.W.				213 and 206 to 353 and 320.		610	608	604
654 to 644 and 541 to 635, Fulham.		804	608	605	365 and 322 and upwards.		608A	608	384
King's rd., Brownswood road, Finsbury Park	N.	398	286	286	North Kensington.				
King's road, Camden Town	N.W.	127	127	127	Ladbroke road, Notting Hill	W.	623	621	624
King's road, Peckham	S.E.	665	652	652	Ladbroke square, Notting Hill	W.	623	620	621
King's road, South Wimbledon	S.W.	989	988	988	Lady Margaret road	N.W.			
Kingsbury	S.W.	5	5	5	1 to 83 and 2 to 70.		726	448	448
Kingsbury green	S.W.	848	848	848	72 and 114 and 87 to 125, Upper Holloway.	W.	726	448	448
Kingsbury lan., The Hyde	N.W.	848	848	848	Lady Somerset rd., Kentish Tn.	S.W.	412	448	448
Kingsbury road, The Hyde	N.W.	848	848	848	Ladywell road, Lewisham	S.E.	498	495A	495A
Kingscliffe gdn., Wimbledon	S.W.	927	926	926	Laitwell road, Balham	S.W.	23	23	23
Kingscote street	E.C.	846	846	846	Lake road, Wimbledon	S.W.	968	968	968
Kingsport road, Streatham	S.W.	827	827	827	Lakelys road, Plumstead	S.E.			
Kingsway rd., Up. Holloway	N.	876	415	415	1 to 85 and 2 to 140.		677A	1062A	1062A
Kingsway road, Kilburn	S.W.	468	467	467	142 to 232.		677B	1062A	1062A
Kingsland	N.E.	5	5	5	Lakfield road, Wood Green	W.	999	995	995
Kingsland basin	N.E.	475	473	60	Lamb building, Temple	E.C.	294	294	294
Kingsland green	N.E.	473	473	473	Lamb street, Spitalfields	E.	799	615	615
Kingsland High street	N.E.	473	473	473	Lambert road, Brixton	S.W.	92	36A	86A
Kingsland road	K.				Lambeth	S.E.	5	5	5
1 to 153 and 2 to 136.		474	473	60	Lambeth Hill	E.C.	696	696	831
166 to 283A and 138 to 240 Bethnal Green.		475	473	60	Lambeth Palace road	S.E.	665	478	478
285 to 301 and 242 to 256.		475	473	60	Lambeth road	S.E.	478	478	478
303 to 413 and 208 to 438.		475A	473	60	Lambeth walk Lambeth	S.E.	480	478	478
415 and 440 and upwards, Hackney					Lambolle road, Hampstead	N.W.	371	377	377
Kingman street, Woolwich	S.E.	473	473	473	Lambton road, Hornsey Rise, Upper Holloway	N.	427	309	309
Kingsroad, Merton	S.W.	1002E	1002A	1002A	Lambton road, Wimbledon	S.W.	990A	990	990
Kingston Vale, Putney	S.W.	574	988	988	Lamb's Conduit street	W.C.	481	400	400
Kingway (part) Aldwych	W.C.	476A	265	265	Lancaster gate, Hyde Park	W.			
Kingway (part) High Holborn	W.C.	476A	984	984	1 to 23, 95 and upwards.		492	640	640
Kingway sq., Queen's Park	S.W.				24 to 94.		494	640	640
1 to 28.		460	457	457	Lancaster Gate terrace	W.C.	492	640	640
29 and upwards.		463	457	457	Lancaster place, Strand	W.C.	590	590	590
Kingswood road, Brixton	S.W.	90	90	90	Lancaster road, Hainpstead	N.W.	378	644	644
Kingswood road, Merton	S.W.	574	988	988	Lancaster road, Finsbury Park	W.	809	808	398
Kingswood road, Norwood	S.E.	983	311	311	Lancaster road, Notting Hill	S.W.	609	620	609
Kingswood road, Fulham	S.W.	319	314	314	Lancaster road, South Norwood	S.E.	776	775	775
Kingswood road, Hammer Smith	W.	365	860	860	Lancaster road, West Norwood	S.E.	967	619	619
Kingsway garden, Charlton	S.E.	1002B	1002A	1002A	Lancaster road, Wimbledon	S.W.	986	986	986
Kirby street, Histon garden.	E.C.	288	757	757	Lancaster st., Borough road	S.E.	533	781	781
Kirkdale, Sydenham	S.E.	845	806	306	Lancaster street, Hyde Park	W.	493	640	640

† For nearest Offices see names of Streets, &c.

For references in columns A, B and C, see p. 612.

Names of Streets, &c.	Postal District.	Nearest Money Order Office.			Names of Streets, &c.	Postal District.	Nearest Money Order Office.		
		A	B	C			A	B	C
Langford pl., St. John's Wood	N.W.	1	732	732	Leathwaite rd., Battersea Rise	S.W.	49	31	31
Langham Hotel, Langham pl.	W.	494	963	963	Lebanon gdns., Wandsworth...	S.W.	928	926	926
Langham place, Regent street	W.	706	963	963	Leconfield road, Highbury...	N.	816	405	405
Langham street, Marylebone...	W.				Ledbury road, Notting Hill...	W.	620	620	620
1 to 19 and 2 to 34.		706	963	963	Lee	S.E.			
21 to 35 and 36 to 54.		346	963	963	Lee Bridge, Lewisham...	S.E.			
Langland gdns., Hampstead...	N.W.	284	376	376	Lee Cemetery, Catford...	S.E.	138A	143	143
Langhill road, Maid's Hill...	W.	554	563A	563A	Lee Green	S.E.	491	491	491
Lansdowne cres., Notting Hill	W.	624A	620	620	Lee park, Blackheath...	S.E.	489	70	70
Lansdowne road, Hackney...	N.E.	216	356	356	Lee road, Blackheath...	S.E.			
Lansdowne road, Notting Hill	W.	624A	624	620	1 to 95 and 2 to 70.		70	70	70
Lansdowne road, 8th Lambeth	S.W.	186	186	186	97 to 149 and 72 to 130.		491	70	491
Lansdowne road, Tottenham	N.	545	860	860	Lee street, Kingsland...	N.E.	1478A	473	473
Lansdowne road, Wimbledon	S.W.	710	956	956	Lee terrace, Blackheath...	S.E.	70	70	70
Lant street, Southwark...	S.E.	761	761	761	Lefevre road, Old Ford, Bow...	E.	454	73	73
Larch road, Cricklewood...	N.W.	206A	206	206	Leicester place, Leicester sq...	W.C.	492	492	958
Larkhall lane, Clapham...	S.W.	179	186	186	Leicester square	W.C.	492	492	958
Larkhall rise, Clapham...	S.W.				Leicester street, Leicester sq...	W.C.	492	492	958
1 to 63 and 2 to 50.		179	180	186	Leigham avenue, Streatham...	S.W.	840	837	837
60 and 73 and upwards.		933	180	180	Leigham Court rd., Streatham	S.W.			
Lascotts road, Boves Park.	N.	996	995	995	1 to 49 and 2 to 44.		840	837	837
Wood Green	S.W.				46 and 51 and upwards.		836B	837	837
Latchmere road, Battersea...	S.W.	40	31	31	Leigham Vale	S.W.			
1 to 113 and 2 to 54.		31	31	31	1 to 69, Streatham		619	619	837
56 and 115 and upwards.					70 and upwards, Brixton...		619	619	619
Lattimer road...	W.				Leighton gardens, College road, Willesden	N.W.	981	975	975
1 to 43 and 2 to 46.		625		624	Leighton road, Kentish Town	N.W.	493	448	448
46 to 123 and 45 to 120.		607A	608	624	Leinster gardens, Baywater	N.W.	494	640	640
Notting Hill					Leinster road, Kilburn...	N.W.	454	457	457
121 to 182 and 122 to 246.		607A	608	624	Leinster square, Baywater...	W.	690	959	959
292 and 248 and upwards.		609A	608	608	Leinster terrace, Baywater...	W.	494	640	640
North Kensington					Leman street, Whitechapel...	E.	495	12	12
Lattimer road, Forest Gate...	E.	297	305	305	Lena gardens, Hammermith	W.	748	362	362
Lattimer street, Stepney...	E.	808	267	267	Leppard road, Pease	S.E.			
Launceston place, Kensington	W.	443	444	444	1 to 89 odd }		664	544	544
Laurel grove, Pease	S.E.	662	14	14	2 to 95 even }				
Laurence Fountain lane & hill	S.E.	135	135	135	Lennox road, Dalston...	S.W.	912	754	754
Lauriston road, Wimbledon...	S.W.	710	986	986	Lennox road, Finsbury Park...	N.	737	286	286
Lausanne road, Peckham...	S.E.				Lenthall road, Dalston...	N.E.	218	473	473
1 to 59 and 2 to 44.		656	592	652	Leopard road, Wimbledon...	S.W.	990	988	988
61 and 46 and upwards.		628	592	652	Lessingham avenue, Tooting...	S.W.	853A	853	853
Lavender gdns., Lavender Hill	S.W.	31	31	31	Letchford gdns., College Park	N.W.	979	975	975
Lavender grove, Dalston...	N.E.	216	473	366	Lever street, Goswell road...	N.E.	178	293	435A
Lavender Hill, Battersea...	S.W.				1 to 131 and 2 to 112.		338	293	435
1 to 45, 2 to 54.		34	31	31	114 and 133 and upwards.		176	293	435A
47 to 155, 59 to 155.		35	31	31	Leverson street, Streatham...	S.W.	836	838	838
187, 153 and upwards.		31	31	31	Lewin road, Streatham...	S.W.	835	838	838
Lavender road, Battersea...	S.W.				Lewisham	S.E.	§		
1 to 87 and 2 to 90.		32	31	31	Lewisham High road...	S.E.			
89 and 92 and upwards.		37	31	31	1 to 169 and 2 to 168		501	224	224
Lavender sw'p, Battersea Rise	S.W.	31	31	31	New Cross.				
Lavensham road, Southfields...	S.W.	923	926	926	173 to 277 and 160 to 220		502	224	224
Lawford road, Kentish Town	N.W.	485	127	127	279 and 222 and upwards,		102	224	224
Lawn road, Hampstead...	N.W.	377	377	377	Brookley				
Lawrence lane, Chapside...	E.C.	11	11	531	Lewisham hill, Lewisham...	S.E.	503	495A	495A
Lawrie park, Sydenham...	S.E.	845	211	211	Lewisham park...	S.E.	496	495A	495A
Lawrie park avenue, Sydenham	S.E.	845	211	211	Lewisham road, Kentish Town	N.W.	447A	448	448
Lawrie park road, Sydenham	S.E.	845	211	211	Lewisham road, Lewisham...	S.E.			
Layall st., Clerkenwell road	S.E.	345	291	400	1 to 131 and 2 to 112.		509	495A	495A
Lea Bridge road...	N.E.	487	400	400	35 and 40 and upwards.		609	495A	495A
1 to 97, 2 to 168		537	537	537	Lewisham Union, Lewisham...	S.E.	142	498A	495A
99 to 489, 170 to 520.		510A	510	510	Lexham gardens, Kensington	W.	442A	241	241
491 to 713, 522 to 720.		511	510	510	Lexington street	W.	935A	705	705
715 and 722 and upwards.		910	902	902	Leyspring road, Leytonstone	N.E.	820	820	820
Leadhall market...	E.C.	340	340	340	Leyton	N.E.	§		
Leadhall street...	E.C.	486	486	486	Leyton Green, Leyton...	N.E.	511A	510	510
Leader street, Chelsea...	S.W.	152A	152A	152A	Leyton High road to 33.				
Leahurst road, Lewisham...	S.E.	503A	495A	491	1 to 135 and 2 to 116.		827A	826	826
Lealand road, S. Tottenham	N.	784	800	800	137 to 215 and 112 to 164,		812	826	826
Leamington rd vis, Notting Hill	W.	199	959	620	Stratford.	N.			
Leander road, Brixton...	S.W.				217 to 301 and 166 to 300.		505	510	510
1 to 79 and 1 to 56.		92	86A	88A	302 to 507 and 302 to 473.		509	510	510
81 and 82 and upwards.		89	86A	90	479 to 665 and 480 to 666.		510	510	510
Leather lane, Highbury...	E.C.	487	757	757	667 and 563 and upwards,		511A	510	510
					Leyton.	N.E.			

* An extension of this road outside the London District is in the delivery of Beckenham.
 § For nearest Offices see names of Streets, &c.

For references in columns A, B and C, see p. 612.

Names of Streets, &c.	Postal District.	Nearest Money Order Office.	Office for Payment of Telegraph Money Orders.	Nearest Telephone Exchange Delivery Office.	Names of Streets, &c.	Postal District.	Nearest Money Order Office.	Office for Payment of Telegraph Money Orders.	Nearest Telephone Exchange Delivery Office.	Postal District.			
										A	B	C	
Leyton park road, Leyton....	N.E.	508	510	510	Lloyd's avenue, Fenchurch st.	E.C.	262A	262A	262A				
Leyton road, Stratford	N.E.	833	836	836	Local Government Board, The, Whitehall	S.W.	648	648	648				
Leytonstone	N.E.	†			Loamptill lane, Lewisham	S.E.	102	495A	495A				
Leytonstone road, Stratford	N.E.	537	526	526	Loamptill vale, Lewisham	S.E.	529	495A	495A				
1 to 231 and 2 to 130.*		84	73	73	Loanda street, Haggerston	N.E.	475A	473	473				
Libra road, Old Ford, Bow	N.W.	194	73	73	Loddiges road, South Hackney	N.E.	764	366	366				
Lichfield road, Bow	N.W.	204	206	206	Lodge place, St. John's Wood	N.W.	729A	732	732				
Lichfield road, Child's Hill	N.W.	611	611	611	Lodge road, St. John's Wood	N.W.	729A	732	732				
Lidlington pl., Ampthill square	N.	423	423	423	Loftus road, Shepherd's Bush	N.W.	745	747	747				
Lidwood road, Hornsey	S.W.	117	121	121	Lombard road, Battersea	S.W.	37	44	44				
Lidford road, Coldharbour la.	S.W.				Lombard street	E.C.	530	649	649				
Little road, Fulham		211A	895	895	Lombard street, Fleet street	E.C.	294	294	294				
1 to 66.		318	895	895	Lomond Grove, Camberwell	S.E.	121	121	121				
61 to 237, 63 to 234.		324	895	895	London Bridge Railway stations	S.E.	521A	72	72				
63 to 261, 236 to 230		175	175	175	London Central Fruit and Vegetable Market, Charterhouse street	E.C.	757	757	757				
LAMINGTON street	S.W.	531	531	531	London Dock, Wapping	N.E.	935	863	935				
Lampyot lane, Noble street	S.W.	32	31	31	LONDON FIELDS, HACKNEY	N.E.	532	356	356				
Lamburg road, Battersea Rise	S.W.	488	488	488	LONDON ROAD, CLAPTON	N.E.	187A	537	537				
Line street, Fenchurch street	E.C.	686A	684	684	LONDON ROAD, FOREST HILL	S.E.	306	306	306				
Line street square, Line st.	E.C.	686A	684	684	LONDON RD., NORBURY STREET, in	S.W.	605A	605A	605A				
Line street, Camberwell	S.W.	470	329	329	LONDON ROAD, SOUTHWARK	S.E.	533	478	478				
Lincoln st., West Brompton	N.W.	79	75	75	LONDON ST., COMMERCIAL RD., E.	S.E.	507	807	807				
Lincoln street, Bow	N.E.	614	520	520	LONDON ST., FENCHURCH ST.	E.C.	232A	232A	232A				
Lincoln street, Leytonstone	N.E.	†			LONDON STREET, GREENWICH	S.E.	350	350	350				
Lincoln's Inn	W.C.	524	524	524	LONDON STREET, PADDINGTON	N.W.	640	640	640				
Lincoln's Inn Fields	W.C.	524	524	524	LONDON WALL	E.C.							
London gardens, Baywater	N.W.	163	163	163	1 to 24 and 119 & upwards		295	850	850				
London gardens, Chiswick	N.W.	284	375	375	41 to 116 inclusive.		850	850	850				
London grove, Nunhead	S.W.	42	31	31	LONG ACRE, DRURY LANE	W.G.	492	492	492				
London gardens, Hampstead	N.W.	966	966	966	62 to 96 & upwards		235	529	929				
Lindore road, Battersea Rise	S.W.	190	121	121	LONG BEACH RD., LAVENDER HILL	S.W.	35	31	31				
Lingfield road, Wimbledon	S.W.	813	800	800	LONG LANE, BERMONDSEY	S.E.							
Linnell road, Camberwell	N.E.	921	921	921	1 to 173 and 2 to 178.		761	761	761				
Linthorpe road, Stamford Hill	N.W.	596	614	614	175 and 180 and upwards.		862B	761	761				
Lincoln street, New North road	N.W.	492	492	492	LONG LANE (part), E. Finchley	N.	253A	253	253				
Lisson denms., Highgate rd.	N.W.	413	448	448	LONG LANE (part), Finchley	N.	253B						
Lisson grove	N.W.	526	563	563	Church End	N.	282B	283	283				
Lisson street, Marylebone rd.	N.W.	272	274	274	LONG LANE, WEST SMITHFIELD	E.C.	27	27	27				
Lisson road, Finchley road	N.W.	364	844	844	LONGFORD STREET, REGENT'S PARK	N.W.	280	280	280				
Little Ake street	E.	907	12	12	LONGHURST ROAD, LEWISHAM	S.W.	554	495A	491				
Little Argyll street	W.	367	13	13	LONGLEY ROAD, Tooting	S.E.	854	853	853				
Little Britain, Aldersgate	E.C.	531	531	531	LONGRIDGE ROAD, KARI'S COURT	S.W.	936	241	241				
Little College st., Dowgate Hill	E.C.	822	125	125	LONGTON GROVE, HYDEHAM	S.E.	881	911	911				
Little Dalme, Ealing	N.	944A	237	237	Lonsdale road, Barnes	S.W.	138	138	138				
Little Heath, Charlton	S.E.	1002B	1002A	1002A	Lonsdale square, Ilington	N.	30A	614	614				
Little Hford, Essex	E.	880	589	589	LORAIN PLACE, HOLLOWAY	N.	415	415	415				
Little Lford lane, Manor park	N.E.	11	11	11	LORAIN ROAD, HOLLOWAY	N.	415	415	415				
Little Newport street, Charing Cross road	W.G.	492	492	492	LORDSHIP LANE, EAST DULWICH	S.E.		250	250	250			
Little Pulteney street, Soho	W.G.	935A	705	705	1 to 261 and 2 to 216.		250	534	250				
Little Russell st., Bloomsbury	W.G.	902	902	902	262 to 449 and 218 to 494.		481	634	300				
Little Saint Andrew street	W.G.	492	492	492	451 and 496 and upwards.		845	860	860				
Little Stanhope st., Mayfair	W.	559	589	589	LORDSHIP LANE (part) TOTTENHAM	N.	855A	860	860				
Little Sussex street, Hyde Park	N.W.	595	640	640	LORDSHIP LANE (part), Wood Green	N.	998	995	995				
Little Trinity la., Ux. Thames st.	N.E.	134	134	135	LORDSHIP PK., STOKES NEWINGTON	N.	388	817	817				
Livermore road, Dalston	N.W.	471	471	471	LORDSHIP RD., STOKES NEWINGTON	N.							
Liverpool road, Canning Town	N.W.	131	129	129	1 to 73 and 2 to 126.		812	817	817				
Liverpool road, Ealing	N.W.	239	237	237	75 and 125 and upwards.								
Liverpool road	N.				LORRIMORE ROAD, WALWORTH	S.E.	915	121	920				
1 to 141 and 2 to 80.		435A	435A	435A	LORRIMORE SQUARE, WALWORTH	S.E.	915	121	920				
143 to 227 and 23 to 228.		30A	614	614	LORRIMORE STREET, WALWORTH	S.E.	915	121	920				
229 to 293 and 264 to 266.		30A	408	408	LORNE GARDENS, ST. JOHN'S WD.	N.W.	647	868	868				
295 to 473 and 292 to 244.		408	408	408	LORNE ROAD, FOREST GATE	E.	297	305	305				
475 and 246 upwards.		417	408	408	LORNE ROAD, WALTHAMSTOW	N.E.	908	902	902				
HOLLOWAY					LOBLIAN ROAD, STOCKLID	E.C.	838	838	849				
LIVERPOOL ST., ARGYLE SQUARE	W.G.	468	468	468	1 to 61 and 2 to 82.		122	96	121				
LIVERPOOL STREET, MOORFIELDS	E.C.	850	850	850	83 and 84 and upwards.		808A	96	121				
LIVERPOOL STREET, RLY. STATIONS	E.C.	827	850	850									
66, E. and Met. Railways)													
LIVINGSTONE RD., BATTERSEA	S.W.	28	21	21									
LLOYD SQUARE	W.G.	12	468	468									
LLOYD STREET, LLOYD SQUARE	W.G.	12	468	468									

* The numbers are continued in High road, Leytonstone.

† For nearest Offices see names of Streets, &c.

For references in columns A, B and C, see p. 612.

Names of Streets, &c.	Postal District.	Nearest Money Order Office.	Office for payment of Telegraph Money Orders.	Nearest Telephone Express Delivery Office.	Names of Streets, &c.	Postal District.	Nearest Money Order Office.	Office for payment of Telegraph Money Orders.	Nearest Telephone Express Delivery Office.
Lois road, West Brompton	s.w.	939	329	329	Lyndhurst grove, Peckham	s.e.	120	652	652
Loudoun road, St. John's Wood	n.w.	732	732	732	1 to 51 and 2 to 64.		659	652	652
Loughborough pk., Stockwell	s.w.	809	86A	86A	53 and 56 and upwards.		377	377	377
Loughborough road, Stockwell	s.w.				Lyndhurst road, Hampstead	n.w.	659	652	652
1 to 115 and 2 to 114.		96	96	86A	Lyndhurst road, Peckham	s.e.	872	539	860
117 to 195 and 116 to 186.		117	86A	86A	Lyndhurst rd., Up, Edmonton	n.	996	995	995
Louisville rd., Upper Tooting	s.w.	883	23	23	Lynton road, Bernonsdey	s.e.			
Louvaine road, Battersea	s.w.	727	31	31	1 to 71 odd.		341	797	797
Love lane, Eastcheap	e.c.	62	62	62	73 upwards, odd and even.		797	797	797
Love lane, Wood street	e.c.	11	11	531	Lynton road, Kilburn	n.w.	460	457	457
Loweridge road, Kilburn	n.w.	104	104	104	Lysias road, Balham	s.w.	19A	23	23
Loweridge road, Herne Hill	s.e.	395	395	395	Lytton grove, Putney	s.w.	692	692	692
Lower Ashby street	e.c.	725	435A	435A	Lyweden road, Tooting	s.w.	854	573	573
Lower Belgrave street	s.w.	270	754	791	Mableton place, Cartwright gardens	w.			
Lower Berkeley street	w.	542A	19	19	Macaulay road Clapham	w.g.	436	465	465
Lower Charles street	e.c.	337	435A	435A	Macclesfield street	s.w.	181	180	180
Lower Clapton	n.e.	§			McLeod road, Plumstead	e.c.	176	293	435A
Lower Clapton road	n.e.				McLeod road, Plumstead	s.e.	677A	2	2
1 to 167 and 2 to 120.		538	537	537	McLeod road, Abbey Wood	s.e.	2	2	2
169 and 123 and upwards.		537	537	537	Macnosa road, Plumstead	s.e.	677B	1002A	1002A
Lower Edmonton	n.	§			Maddox street, Regent street	w.	589	705	963
Lower Grosvenor place	s.w.	542	791	791	Madeira road, Streatham	s.w.	339	337	837
Lower James street, Golden square	w.	705	705	705	Madeley road, Ealing	w.	238	297	287
Lower John st. Golden square	w.	705	705	705	Magdalen road, Wandsworth	s.w.	943	943	943
Lower Kennington lane	s.e.	437	478	478	Maida Hill	s.w.	930		
Lower Marsh, Lambeth	s.e.	437	478	478	Maida Hill West	w.	274		
Lower Norwood, or W. Norwood	s.e.	725	478	478	Maida Hill, Paddington	w.	§	274	274
Lower Park road, Peckham	s.e.	660	652	652	1 to 113 and 2 to 30.		548	274	274
Lower Richmond road, Mortlake	s.w.	552	264	264	115 to 151 and 32 to 54.		649	274	850A
Lower Richmond road, Putney	s.w.				153 to 175 and 56 to 82.		549	457	550A
1 to 125 and 2 to 94.		693	692	692	177 to 249 and 84 to 140.		567	457	457
96 and 127 and upwards.		694	692	692	Malden lane, College Hill	k.g.	882	135	135
Lower road	s.e.				Malden lane, Covent Garden	w.g.	820	820	820
1 to 123 and 2 to 116.		717	717	715	Maldenstone Hill, Greenwich	s.e.	69	350	350
127 to 245 and 118 to 196.					Maidland Park, Hampstead	n.w.	450	377	377
Rotherhithe.		715	715	715	Maidland Park rd., Hampstead	n.w.	450	377	377
247 and 193 and upwards.					Maidland Park vil., Hampstead	n.w.	450	377	377
Deptford.					Major road, Stratford	e.	827A	826	826
Lower Seymour street	w.	542A	19	963	Malden crescent	n.w.	689	127	127
Lower Sloane street	s.w.	754	754	754	Malden road, Kentish Town	n.w.	689	127	127
Lower Sydenham	s.e.				Mall road, Hammersmith	w.	366	362	362
Lower Thames street	e.c.	62	62	62	Mallinson road, Battersea	s.w.	38A	31	31
Lower Tooting or Tooting Graveney	s.w.	853	853	853	Mallow street, Featherstone street, St. Luke's	k.g.	175A	293	293
Lower Tottenham	n.	§			Malmesbury road, Bow	e.	194	73	73
Lowman road, Holloway	n.	418	415	415	Malmesbury road, Canning Town	e.	131	129	129
Lowndes square	s.w.	756	476B	476B	Malpas road, Brockley	s.e.			
Lucas street, Commercial road East	e.	197	807	807	1 to 137 and 2 to 138.		501	100	224
Lucien road, Tooting	s.w.	853A	853	853	139 and 140 and upwards.		99	100	224
Ludgate Circus	e.c.	546	546	546	Malva road, Wandsworth	s.w.	925	925	925
Ludgate Hill	e.c.	546	546	546	Malvern road, Dalston	n.e.	216	473	356
Ludgate Hill Railway Station	e.c.	546	546	546	Malvern road, Kilburn	n.w.	553	457	457
Ludgate square	e.c.	546	546	546	Malwood road, Balham	s.w.	19A	23	23
Luzard road, Peckham	s.e.	654	624	624	Manby grove, Stratford	e.	828	826	826
Lunham road, Norwood	s.e.	331	613	618	Manby road, Stratford	e.	828	826	826
Lupton street, Kentish Town	n.w.	726	443	448	Manby rd., Stratford NewTown	e.	827A	896	896
Lupus street	s.w.				1 to 283 and 2 to 234.		435	579	579
1 to 49 and 2 to 50.		547	175	175	285 and 236 and upwards.		579	579	579
51 to 169 and 92 to 170.		151	175	175	Manchester square	w.	542A	19	19
Lurline gardens, Battersea	s.w.	39	39	39	Manchester street, Argyle square	w.c.	342	465	465
Lushington road, Willesden	s.w.	333	975	975	Manchester street, Manchester square	s.w.	19	19	19
Lyal street, Eaton place	s.w.	678	754	754	Manchuria road, Battersea	w.	847	963	963
Lydford road, Willesden lane	n.w.	976	976	976	Mandeville place	e.	589	579	879
Lydford road, Wandsworth	s.w.	930	929	929	Manilla street, Millwall	e.	589	579	879
Lytham road, Brixton	s.w.				Mannock road, Wood Green	n.	999	995	995
1 to 215 and 2 to 132.		88	90	92	Manor court road, Harwell	w.	381	380	380
134 to 242 and 217 to 359.		93	90	90	Manor House, Marylebone road	n.w.	525	863	863
Lyncroft gardens, Fortune	n.v.	372A	455	455	Manor lane, Taunton rd., Lee	s.e.	107	491	491
Lynton road	n.v.	377	377	377	Manor lane, Old road, Lee, Legisham	s.e.	489	491	491

§ For nearest Offices see names of Streets, &c.

For references in columns A, B and C, see p. 612.

Names of Streets, &c.	Postal District.	Nearest Money Order Office.			Office for payment of Telegram Money Orders.	Nearest Telephone Express Delivery Office.			Names of Streets, &c.	Postal District.	Nearest Money Order Office.			Office for payment of Telegram Money Orders.	Nearest Telephone Express Delivery Office.		
		A	B	C		A	B	C			A	B	C				
Manor Park, Essex	E.								Marquis road, Camden Town	N.W.	734	127	127				
Manor Park, Lee or Lewisham	S.E.	490	495A	495A				Marsden road, Peckham	S.E.	246	250	250					
Manor Park road, Haresden	N.W.	384	384	384				Marshall street, Golden square	W.	707	705	705					
Manor Park road, Manor Park								Marshalsea road, Southwark	S.W.	751	751	751					
Essex	E.	559	559	559				Marsham street, Westminster	S.W.	568A	568	568					
Manor place, Waltham road	S.E.	914	920	920				Martin street, Stratford	E.	825	826	826					
Manor road, Brockley	S.E.							Martin's lane, Cannon street	E.C.	135	135	135					
1 to 79 and 2 to 80.		99	100	224				Maryland Point, Stratford	K.	828	826	826					
81 and 82 and upwards.		100	100	224				Maryland road, Wood Green	N.	996	995	995					
Manor road, Leyton	N.E.	504	510	510				Maryland road, Stratford	K.	833	826	826					
Manor road, Stoke Newington	N.	801	817	817				Marylands road, Maida Hill	W.	603	550A	550A					
Manor street, Clapham	S.W.	180	180	180				Marylebone lane	W.	963	963	963					
Manor street, Chelsea	S.W.	153A	153A	153A				1 to 7 and 2 to 48.	W.	847	963	919					
Manor way, North Woodrich	E.	613	721	752				52 to 128 and 11 to 79.	N.W.	848	868	868					
Mansel road, Wimbledon	S.W.	988	988	988				Marylebone road	N.W.	825	868	868					
Mansell st., Goodman's Fields	E.	12	12	12				Marylebone Station, Great Central Rly., Marylebone rd.	N.W.	230	963	19					
Mansfield road, Hampstead	N.W.	373	377	377				Marylebone street	S.E.	1002H	1002A	1002A					
Mansfield street, Kingsland rd.	E.	475	60	60				Maryon road, Charlton	S.E.	395	350	350					
Mansfield street, Portland pl.	W.	706	963	963				Mason's avenue, Basinghall st.	E.C.	950	950	950					
Mansion House street, Poultry	E.C.	530	531	849				Matheson rd., West Kensington	N.	811A	472	473					
Mansions road, Cricklewood	N.W.	295	296	295				Mattli-a rd., Stoke Newington	N.	385	386	386					
Mantilla road, Tooting	S.W.	853A	853	853				Mattison road, Finsbury Park	N.								
Manville rd., Tooting Common	N.W.	24	23	23				Mattock lane	W.	237	237	237					
Maple street, Bethnal Green rd.	E.	61	60	60				1 to 36, Ealing.	E.	942	942	942					
Mapesbury road, Cricklewood	N.W.	104	104	104				37 and upwards, W. Ealing	N.E.	999	995	995					
Maple road, Penge	S.E.	665	14	14				Maurice avenue, Wood Green	S.E.	677D	1002A	1002A					
Maple st., Tottenham court rd.	W.	861	280	280				Maxey road, Plumstead	E.C.	677E	1002A	1002A					
Mapledene road, Hackney	N.E.	216	473	356				1 to 123, 2 to 124.	S.E.	398	396	396					
Maplin road, Victoria Dock	E.	890	839	839				125 to 223, 126 to 226.	N.M.	792	1001	1001					
Marble Arch, Hyde Park	W.	639	271	271				Mayall road, Herne Hill	X.	997	995	995					
Marchmont street	W.C.	685	863	962				Maybank road, S. Woodford	W.	569	569	569					
Mare street, Hackney	N.E.							Mayes road, Wood Green	S.W.	475A	475	475					
1 to 229 and 2 to 124.		357	356	356				Mayfair	S.W.	82	929	929					
231 and 186 and upwards.		356	356	356				Mayfield road, Dalston	S.E.	544	544	544					
Maresfield gardens, Hampstead	N.W.	373	844	844				Mayfield road, Wandsworth	S.W.	36	21	21					
Margaret st., Cavendish square	W.	706	963	963				Maysoule road, Battersea	S.E.	351	350	350					
Margaret street, Wilmington	W.C.	352	455A	352A				Maze Hill, Greenwich	S.E.	73	72	72					
Margery Park rd., Forest Gate	E.	300	305	305				Maze Pond, Southwark	S.E.	770	136	850					
Margravine road, Hammer-smith	W.	335	950	950				Meadow road, South Lambeth	W.C.	342	465	465					
Maria street, Kingsland road	E.	474	60	60				Mecklenburg street	N.W.	910	611	611					
Marjorie grove, Lavender Hill	S.W.	42	31	31				Medburn street, Oakley square	E.	78	83	73					
Mark lane	E.C.	282A	282A	282A				Medhurst road, Old Ford	N.M.	538	356	337					
Mark street, Caledonian road, Holloway	N.	111	405	405				Medina road, Clapton	N.	737	266	286					
Market street, Brompton	S.E.	53	53	53				Medina road, Holloway	S.E.	570	625	625					
Market street, Mayfair	W.	569	569	569				Meeting House lane, Peckham	S.E.	252A	250	250					
Markfield road, S. Tottenham	N.	786	868	868				Melbourne grove, East Dulwich	W.	949B	444	949					
Markhouse road, Walthamstow 1 to 247, 2 to 236.	N.E.	904	909	909				Melbury road, Addison road, West Kensington	W.	825	868	868					
249 and 238 and upwards.		910B	909	909				Melcombe place, Dorset square	S.W.	864A	853	853					
Marborough crescent, Bedford Park, Clwick	W.	164	168	168				Mellison road, Tooting	S.W.	262	925	925					
Marlborough Hill, St. John's Wood	N.W.	731	732	732				Melrose road, Wandsworth	N.W.	205A	976	976					
Marlborough place, St. John's Wood	N.W.		732	732				Melrose avenue, Wimbledon	S.W.	969A	988	988					
Marlborough road, Dalston	N.E.	217	356	356				Melrose road, Wandsworth	N.E.	998	992	962					
Marlborough road, Green st., Forest Gate	E.	296	885	885				Merchant street, Bow road	E.	79	73	73					
Marlborough rd., Gunnersbury	W.	169	168	168				Merton	S.W.	573	573	573					
Marlborough road, Lewisham	S.E.	490	495A	495A				Merton Bridge, Merton	S.W.	966A	988	988					
Marlborough road, Merton	S.W.	571	573	573				Merton Hall road, Wimbledon	S.W.	574	988	988					
Marlborough road, Old Kent rd.	S.E.	633	632	633				Merton Park, Merton	N.W.	376	844	844					
Marlborough road, St. John's Wood	N.W.	731	732	732				Merton road, Adelaide road	S.W.	925A	926	926					
Marlborough rd., Upper Holloway	N.	567	877	877				Merton road, Wandsworth	S.W.	925A	926	926					
Marlowe road, Kensington	W.	442A	444	241				Merton road, South Wimbledon 1 to 81 and 2 to 68.	S.W.	989	988	988					
Marmon road, Lavender Hill	S.W.	35	31	31				53 to 123 and 70 to 170.	E.	987	988	988					
Marmora road, Forest Hill rd., East Dulwich	S.E.	247	534	250				125 and 172 and upwards.	S.W.	966A	988	988					
Marney road, Lavender Hill	S.W.	35	31	31				Merton Rush, Merton	N.W.	485	487	487					
Marquess road, Canonbury	N.	379	614	405				Messias avenue, Kilburn	N.	555	835	835					
Marquis road, Bowes Park	N.	996	995	995				Metropolitan Cattle Market	N.	1006	415	415					

For nearest Offices see nature of Street, &c.

For references in columns A, B and C, see p. 612.

Names of Streets, &c.	Postal District.	Nearest Money Order Office.			Names of Streets, &c.	Postal District.	Nearest Money Order Office.		
		A	B	C			A	B	C
Metropolitan Meat and Poultry Market	E.C.	757	757	757	Monkwell street, Wood street	E.C.	11	11	531
Maxfield rd., West Hill, Putney	S.W.	928	692	692	Monasl road, Finsbury park..	N.	257	256	286
Meyrick road, Battersea	S.W.				Montagu mansions	W.	19	19	19
1 to 105 and 2 to 112.		32	31	31	Montagu place, Montagu sq. . .	W.	203	19	19
107 and 114 upwards.		37	31	31	Montagu square	W.	203	19	19
Middle Temple lane, Fleet st. . .	E.C.	294	294	294	Montagu street, Portman sq. . .	W.	271	271	271
Middlesex street, Aldgate	E.	938	12	12	Montague avenue, Brockley . .	S.E.	101	100	224
Middle on road, Holloway	N.	1006	415	415	Montague place, Russell square .	N.E.	519	520	932
Middleton road, Kingsland. . . .	N.E.	475A	473	473	Montague road, Leytonstone. . .	S.W.	515	520	520
Midhope street	W.C.	436	465	465	Montague road, S. Wimbledon . .	S.W.	957	988	988
Midland Railway Terminus, St. Pancras	N.W.	436	465	465	Montagu rd. Old Ford, Bow . . .	W.G.	962	962	962
Midnorwood, Balham	S.W.	21	23	23	Monten road, Forest Hill	E.	81	83	73
Midway grove	N.	464			Montholme road, Battersea	S.E.	139	667	306
1 to 37 and 2 to 40.		605	473	473	Montpelier road, Ealing	S.W.	358	929	929
39 and 42 and upwards.					Montpelier road, Kentish Town .	W.	238	237	237
Midway Park	N.	279			Montpelier road, Kensal Rise . . .	S.E.	726	448	448
1 to 47 and 2 to 42.		605	473	473	Montpelier row, Blackheath	S.W.	103	476A	476A
49 and 44 and upwards.					Montpelier sq., S. Kensington . .	S.W.	692	692	692
Midway road	N.	464			Montserrat road, Putney	S.W.	692	692	692
1 to 101 and 2 to 86.		605	473	473	Monument street, Lower	E.C.	62	62	62
103 and 88 and upwards.					Thames street	E.	576	267	267
Mile End road	E.	575	267	267	Moody street, Bancroft road. . .	E.C.	295	850	37
1 to 188 and 2 to 256.		575	267	267	Moor lane, Fore street	S.W.	504	595	805
191 to 357 and 258 to 510.		778	267	73	Moore park road, Fulham	E.C.	292	850	850
359 to 413 and 510A to 584.		79	267	73	Moorfields	E.C.	535	535	850
415 & 586 & upwards, Bow.		295	266	135	Moorgate street, Whitechapel . . .	E.C.	292	850	850
Miles lane, Upper Thames st.	E.C.	265	265	265	Moorgate st., Railway Station . .	E.C.	292	850	850
Milford lane, Strand	W.C.	11	531	531	Mora road, Cricklewood	N.W.	206A	206	206
Milk street, Chesham side.	E.C.	395	396	396	Moray road, Finsbury Park . . .	N.	737	286	286
Milkwood road	S.E.	578	578	578	Morden road, Blackheath	S.E.	70	70	73
Mill Hill	N.W.	459	455	455	Morden road, Merton	S.W.	572	573	573
Mill Hill Park, Acton	N.W.	707	705	705	Morden road, Belgrave street. . .	E.C.	176	293	436A
Mill lane, West End, Kilburn . . .	S.E.	231	831	53	Morea street, Railways Station . .	S.W.	929	929	929
Mill street, Conduit street	S.W.	568A	893	648	Morea road, Balham	S.W.	547	175	175
Mill street, Dockhead	S.W.	354	791	175	Morgan street, Tredegar square .	E.	79	73	73
Millbank, Westminster	S.W.	481	400	400	Moring road, Totting	S.W.	853A	853	853
Millbank barracks, Atherbury street	S.W.	481	400	400	Morley road, Lewisham	S.E.	496	495A	495A
Millman place, Great James st.	W.C.	481	400	400	Morley road, Stratford	E.	829	826	826
Millman street, Bedford row. . . .	W.C.	481	400	400	Morning lane, Homerton	E.	356	356	356
Millwall, Poplar	E.	30A	614	614	1 to 105 and 2 to 76.		765	356	356
Miller square, Islington	N.	229	258	258	78 and 107 and upwards.		611	611	611
Milton avenue, East Ham	E.	295	37	27	Mornington crescent	N.W.	74	73	73
Milton street, Fore street	E.C.	811	817	817	Mornington road, Bow	E.	829	520	934
Milton road, Stoke Newington . . .	S.E.	141	143	143	Mornington rd., Regent's park . . .	N.W.	611	611	611
1 to 91 and 2 to 66.		138A	143	143	Mornington road, Wanstead	N.E.	934	934	934
93 and 68 and upwards.		282A	282A	282A	Morpeth road, Victoria park. . .	E.	783	356	356
Mincing lane	E.C.	952	949	747	Morris road, Poplar	E.	684	684	684
Minet avenue, Willesden	N.W.	384	384	384	Morris road, Kilburn	N.W.	729	487	487
Minford gds., W. Kensington	W.	952	949	747	Mortimer road, De Beauvoir	N.	232	473	473
Minorities	E.	12	12	12	Town		475A		
1 to 85 and 139 to 157.		863	12	12	1 to 81 and 2 to 76.		232	473	473
36 to 129.		205	206	206	83 and 78 and upwards.				
Minster road, Cricklewood.	N.W.	839	837	837	Mortimer road, Kensal Rise, Willesden	N.W.	970	975	975
Mitcham lane, Streatham	S.W.	836	837	837	Mortimer road, Kilburn	N.W.	729	457	457
55, 42 and upwards.		853	853	853	Mortimer road, Cavendish sq. . .	W.	54	963	637
1 to 85 and 2 to 74.		854	853	853	2 to 40 and 1 to 61.		706	963	963
87 to 169 and 76 to 178.		853C	853	853	42 to 82 and 63 to 101.				
171 and 180 upwards.		294	294	294	Mortlake	S.W.	578	614	614
Nitre court, Fleet street	E.C.	11	531	531	Morton road, New North road . .	N.	690	621	950
Nitre court, Milk street	E.C.	394	294	294	Moscow road, Paddington	W.	80	73	73
Nitre court building, Temple	E.C.	12	12	12	Moston road, Bow	E.	986A	988	988
Nitre square, Aldgate	E.C.	19	12	12	Mount Ephraim road, Streatham	S.W.	837	837	837
Nitre street, Aldgate	E.C.	271	271	271	Mount Nod road, Streatham . . .	S.W.	840	619	837
Nolynen street, Edgware rd.	E.	298	885	885	Mount park crescent, Ealing. . .	W.	338	237	237
Monera road	E.	563	559	559	Mount park road, Ealing	W.	238	237	237
1 to 203 and 2 to 204, Forest Gate.		82	360	73	Mount Pleasant lane, Upper Clapton	N.E.	869	537	537
205 and 206 and upwards, Manor Park	E.	563	559	559	Mount Pleasant road, Finsbury Park	N.	209	909	909
Monier road, Old Ford, Bow. . . .	E.	82	360	73	Mount Pleasant rd., Lewisham . .	S.E.	143	143	143

§ For nearest Offices see names of Streets, &c.

For references in columns A, B and C, see p. 612.

Names of Streets, &c.	Postal District.	Nearest Money Order Office.			Nearest Telephone Exchange Delivery Office.	Names of Streets, &c.	Postal District.	Nearest Money Order Office.		
		A	B	C				A	B	C
Mount Pleasant road (part), South Tottenham.....	N.	785	858	858	Nevern place, Earl's Court	S.W.	241	241	241	
Mount Pleasant road (part), Tottenham	N.	735	558	858	Neville road, Stoke Newington	N.	811b	817	817	
Mount st., Grosvenor square..	W.	583	759	759	Neville road, Upton.....	E.	677	885	885	
1 to 12 and 102 to 130.		759	759	759	Nevis road, Upper Tooting ..	S.W.	24	23	23	
13 to 54 and 66 to 101.					New Beckton, North Woolwich ..	E.	5			
Mountgrove road, Highbury..	N.	407	286	286	New Bond street, Oxford street ..	W.				
1 to 29 and 2 to 70.		287	286	286	1 to 23 and 153 to 180.		231A	963	231A	
31 and 72 and upwards.					24 to 63 and 111 to 152.		589	963	963	
Mountview rd., Finsbury Park	N.	209	209	209	64 to 110.		963	963	963	
1 to 77 and 2 to 14.		290	209	209	New Bridge street, Blackfriars ..	E.C.	546	546	546	
79 and 16 and upwards.		290	209	209	New Broad street.....	E.C.				
Mowbray road, Brondesbury..	N.W.	104	104	104	1 to 35 and 63 to 66.		1005	850	850	
Moyser road, Streatham.....	S.W.	836A	837	837	36 to 62.		850	850	850	
Mumford court, Milk street ..	E.G.	11	11	831	New Burlington street	W.	705	705	705	
Mundana road, Forest hill road, East Dulwich	S.E.	247	534	250	New Cavendish street	W.				
Munster road, Fulham.....	S.W.				1 to 19 and 2 to 22.		346	963	963	
1 to 37 and 2 to 44.		390	314	314	21 and 24 and upwards.		847	963	19	
39 to 117 and 46 to 154.		314	314	314	New Charles street, City road ..	E.C.	338	435A	435A	
119 to 239 and 156 to 252.		319	314	314	New Church road, Camberwell ..	S.E.	193	121	121	
241 and 254 and upwards.		324	314	314	New Church st., Bermondsey, Rotherhithe	S.E.	49	717	707	
Munster square, Regent's Park	N.W.	280	280	20	New City road, Plaistow	E.	673	674	885	
Murchison road, Leyton	N.E.	595	510	510	New Compton street	W.C.	349	962	962	
Murray street, Camden square ..	N.W.	684	127	127	New Corn Exchange	E.C.	348	62	292A	
Murray street, New North road	N.	749	433	433	New Court, Carey street.....	W.C.	624	524	255	
Museum street, Bloomsbury ..	W.G.	962	962	962	New Court, St. Withula's lane ..	E.C.	530	849	135	
Muswell avenue, Muswell Hill	N.				New Court, Throgmorton st.....	E.C.	849	849	849	
1 to 39 and 2 to 40.		585			New Coventry street	W.	492	492	668	
41 and 42 and upwards.		584A	585	585	New Cross	S.E.				
Muswell Hill	N.		585	585	New Cross road	S.E.				
Muswell Hill road, Highbate ..	N.	585			1 to 241 and 2 to 202.		592	592	592	
Muswell Hill rd., Muswell Hill	N.		409	409	243 to 323 and 204 to 322.		590	592	592	
Muswell rise, Muswell Hill.....	N.	584C	585	585	325 and 324 and upwards.		593			
Muswell road, Muswell Hill ..	N.	585	585	585	New Cut, Lambeth	S.E.	595	937	937	
Myonaean road, Westcombe park, Blackheath.....	S.E.	964	71	150A	New End, Hampstead	S.E.				
Myddelton road, Bowes Park	N.	992	995	995	New End, Hampstead	N.W.	375	375	375	
Myddelton road, Hornsey	N.	422	422	422	New Gravel lane, Wapping	E.	739	935	935	
Myddelton square	E.C.	13	435A	435A	New Inn street, Curtain road ..	E.C.	344	293	615	
Myddelton square, Clerkenwell	E.C.	725	435A	435A	New Kent road	S.E.	596	761	761	
Myrtle road, Acton	W.	4	5	5	New King's road, Fulham	S.W.				
Myrcore road, Battersea	S.W.	35	31	31	1 to 121 and 2 to 94.		804	895	895	
Nansen road, Lavender Hill ..	S.W.	35	31	31	123 to 217 and 26 to 40.		649	895	895	
Napier road, College park, Willesden	N.W.	970	975	975	219 to 249.		649	314	314	
Narfer road, Addison road, West Kensington.....	W.	949b	949	949	251 to 379 and 42 to 150.		320	314	314	
Narcissus road, West End, Kilburn	N.W.	459	455	455	381 and 182 and upwards.	E.C.	317	314	314	
Narford road, Clapton	N.E.	869	837	837	New London street	E.C.	282A	282A	282A	
Nassau street, Berners street ..	W.	54	637	637	New North road, Hoxton	N.				
Nassington road, Hampstead ..	N.W.	374	377	377	1 to 57, 2 to 34.		433	433	433	
Natal road, Streatham	S.W.	839	838	838	59 to 215, 36 to 134.		597	433	433	
National Liberal Club	S.W.	968	968	968	217 to 317, 136 to 224.		598	614	614	
Navarino road, Dalston	N.E.	215	366	366	319 and 226 and upwards.		278	614	614	
Naylor road, Peckham	S.E.	570	652	652	New Oxford street	W.C.	962	962	962	
Neal street, Long Acre	W.C.	962	962	962	New Park road, Brixton	S.W.	90	90	90	
Neasden lane (part, Neasden)	N.W.	978	978	978	New Quebec street	W.	639	271	271	
Neasden la. (part, Neasden)	S.E.	113	651	651	New River Head, Rosebery av.	E.C.	725	435A	435A	
Neasling street, Coburg road ..	S.E.	341	797	83	New road, South Lambeth	S.W.				
Neckinger, Bermondsey	S.E.	393	848	848	1 to 89 and 2 to 80.		772	39	39	
Need terrace, The Hyde	N.W.	984	988	988	82 and 91 and upwards.		772	39	39	
Nelson road, South Wimbledon	S.W.	984	988	988	New road, Whitechapel road..	E.	195	267	267	
Nelson square, Blackfriars road	S.E.	66	67	67	New road, Woolwich	S.E.	1002A	1002A	1002A	
Nelson st., Commercial road E.	E.	196	267	267	New Southgate	N.				
Nelson street, Greenwich	S.E.	350	350	350	New square, Lincoln's Inn	E.C.	524	524	460	
Nelson street, City road	E.G.	341	797	83	New street, Bishopsgate.....	W.C.	65	850	850	
Netherhall gdns., Hampstead ..	N.W.	884	844	844	New street, Covent Garden	W.C.	47	469	988	
Netherwood road, West Kensington	W.	588	949	747	New street, Dorset square	N.W.	865	863	863	
Netherwood street, Kilburn	N.W.	104	104	104	New street square	E.C.	294	294	294	
Nesley street, Hampstead road	N.W.	379	280	280	New Union street, Moorfields ..	E.C.	292	850	850	
					New Wanstead	N.E.	934	934	934	
					Newcastle st., Farringdon st.	E.C.	546	546	546	
					Newcastle street, Whitechapel ..	E.	938	12	12	
					Newcomen street, Southwark ..	S.E.	751	761	761	
					Newgate street	E.C.	831	831	831	
					Newington	S.E.				
					Newington Butts	S.E.				
					2 to 22		918	761	761	

§ For nearest Offices see names of Streets, &c.

For references in columns A, B and C, see p. 612.

Names of Streets, &c.	Postal District.	Nearest Money Order Office.			Names of Streets, &c.	Postal District.	Nearest Money Order Office.		
		A	B	C			A	B	C
Newington Butts, Kennington	S.E.	918	761	761	North Finchley	N.	§	§	
1 to 23 and 24 to 72		604	761	761	North Greenwich	N.	§	§	
85 and 74 and upwards		761	761	761	North Hill, Highgate	N.W.	411	409	
Newington Causeway	S.E.	605	473	473	North Kennington	N.	§	§	
Newington Green	S.E.	605	473	473	North road, Cattle Market	N.	112	415	
Newington Green road	S.E.	605	473	473	1 to 25.		1008	415	
Newlands, The, Peckham Eye	S.E.	643	629	629	26 and upwards.		639	759	
Newlands park, Bydenham	S.E.	664	544	544	North row, North Audley st.	N.W.	727	925	
1 to 99 and 2 to 66.		664	544	544	North side, Wandsworth com.	N.W.	262	925	
68 and 101 and upwards.		649	637	637	2 to 56.		799A	925	
Newman street	W.C.	649	849	849	58 and upwards.	N.W.	1006	925	
Newman's court, Cornhill	W.C.	965	995	995	North street, Lisson grove	N.W.	799A	374	
Newham road, Wood Green	N.	965	995	995	North villas, Camden square	N.W.	1006	127	
Newton street, High Holborn	W.C.	962	992	992	North Woolwich	N.	§	§	
Nichols square, Hackney road	N.	358	60	60	North Woolwich road	N.	§	§	
Nicholas lane, Lombard street	E.C.	830	849	135	1 to 99 and 2 to 4.		889	889	
Nicholay rd., Upper Holloway	N.	879	877	877	101 to 229 and 6 to 60.		889	889	
Nicholl square, Aldersgate st.	E.C.	831	531	531	62 and 251 and upwards.		752	752	
Nisell road, Harenden	N.W.	354	384	384	Victoria Docks and North Woolwich.				
Nisicna road, Wandsworth	S.W.	999	999	999	North Worpie Way, Mortlake	S.W.	652	264	
Nightingale lane	S.W.	19A	929	929	Northampton Park, Canonbury	N.	404	405	
1 to 25, Clapham.		35	929	929	Northampton road	E.C.	292	435A	
2 & 27 & upwards, Balham.		1002B	1002A	1002A	Northampton square	E.C.	338	435A	
Nightingale place, Woolwich	S.E.	827	827	827	Northampton street	E.C.	337	435A	
Nightingale road, Clapton	N.E.	353	384	384	Northampton street, Streatham	S.W.	638	53A	
Nightingale road, Harenden	S.W.	25	35	35	Northbrook rd., Lee, Lewisham	S.E.	603A	495A	
Nightingale square, Balham	S.W.	836A	837	837	Northroote road, Battersea	S.W.	35A	31	
Nimrod road, Streatham	S.W.	770	887	887	1 to 131 and 2 to 126.		25B	31	
Nine Mims, South Lambeth	S.W.	770	887	887	128 and 123 and upwards.	N.E.	907	909	
Nine Mims lane, S. Lambeth	S.W.	770	887	887	Northroote road, Walthamstow	N.E.	907	909	
2 to 62.		770	887	887	Northsea avenue, West Ealing	W.	944	942	
84 and upwards.		770	887	887	1 to 67 and 2 to 112		944A	942	
Noble street, Clerkenwell	W.C.	439	435A	435A	11 and upwards.	N.	800	800	
Noble street, Falcon square	E.C.	531	531	531	Northfield road, Stamford Hill	N.	800	800	
Nod street, Islington	N.	735	435A	435A	Northumberland avenue	W.C.	149	965	
Nod Park, Wood Green	N.	999	995	995	Northumberland park, Tottenham	N.	860	860	
Norbury, Streatham	S.W.	605A	605A	605A	Northumberland street	N.	830	863	
Norbury avenue, Streatham	S.W.	606A	606A	606A	Northumberland street	W.C.	149	963	
Norbury crescent, Norbury	S.W.	606A	606A	606A	Northview road, Hornsey	N.	422A	207	
Norbury court road, Streatham	S.W.	606A	606A	606A	Northwick ter., St. John's Wd.	N.W.	274	274	
Norbury crescent, Edgware road	W.	371	371	371	Northwold road —				
Norbury House road, Streatham	S.W.	837	837	837	2 to 34 and 1 to 67, Stoke Newington	N.	518	517	
Regiol mansions, Prince of Wales road, Battersea	S.W.	41	44	44	36 and 69 and upwards, Upper Clapton	N.E.	699	537	
Regiol road, Dalston	N.E.	234	473	473	Norton Folgate	E.	615	615	
Regiol road, St. John's Wood	N.E.	731	732	732	Norwich road, Forest Gate	N.	300	305	
Regiol road, Willesden	N.W.	971	978	978	Norwood	S.E.	§	§	
Regiol square, Hyde Park	W.	640	640	640	Norwood road	S.E.	397	396	
Regiol street, Park lane	W.	639	759	759	1 to 231.		397	619	
Regiol street, Strand	W.C.	265	265	265	231 to 353 and 70 to 93.		619	619	
Regiol Gardens, Norland road, Notting Hill	W.	625	624	624	335 to 377 and 100 to 140.		619	619	
Regiol square, Notting Hill	W.	624	624	624	379 and 143 and upwards, West Norwood.		957	619	
Regiol square, Notting Hill	W.	624	624	624	Nottingham place, Marylebone	W.	230	19	
Regiol road, Notting Hill	S.W.	954	624	624	Nottingham rd., Upr. Tooting	S.W.	920	929	
Regiol road, R. Wimbledon	S.W.	954	624	624	Nottingham street	W.	930	19	
Regiol rd., Old Ford, Bow	W.	184	73	73	Notting Hill	W.	§	§	
Regiol road, Putney	S.W.	608	602	602	Notting Hill	N.W.	730	732	
Regiol road, Putney	S.W.	639	759	759	Nugent ter. St. John's Wood	N.W.	§	§	
Regiol road, Putney	S.W.	639	759	759	Nunhead, Peckham	S.E.	629	629	
Regiol road, Putney	S.W.	639	759	759	Nunhead grove, Peckham	S.E.	629	629	
Regiol road, Putney	S.W.	639	759	759	Nunhead lane, Peckham	S.E.	629	629	
Regiol road, Putney	S.W.	639	759	759	Nutfield road, Lordship lane	S.E.	250	250	
Regiol road, Putney	S.W.	639	759	759	Nutfield place, Edgware road	W.	271	271	
Regiol road, Putney	S.W.	639	759	759	Oak hill, Hampstead	N.W.	375	375	
Regiol road, Putney	S.W.	639	759	759	Oak hill park, Hampstead	N.W.	375	375	
Regiol road, Putney	S.W.	639	759	759	Oak Tree rd., St. John's Wood	N.W.	729A	732	
Regiol road, Putney	S.W.	639	759	759	Oak village, Kentish Town	N.W.	373	377	
Regiol road, Putney	S.W.	639	759	759	Oakdale road, Leytonstone	N.E.	514	599	
Regiol road, Putney	S.W.	639	759	759	Oakfield road, Clapton	N.E.	187A	537	

§ For nearest Office see names of Streets, &c.

For references in columns A, B and C, see p. 612.

Names of Streets, &c.	Postal District.	Nearest Money Order Office.	Office for payments of Telegraph Money Orders.			Nearest Telephone Exchange Delivery Office.	Names of Streets, &c.	Postal District.	Nearest Money Order Office.	Office for payments of Telegraph Money Orders.			Nearest Telephone Exchange Delivery Office.
			A	B	C					A	B	C	
Oakfield road, Penge	S.E.		14	14	14	Old street	E.C.						
1 to 67 and 2 to 88			668	34	14	1 and 2 to 181 and 186.							
69 and 88 and upwards						183 and 184 to 201 and 264.		635	888	87			
Oakford road, Burgessley road,	N.W.	448	448	448		203 and 286 and upwards.		178A	253	27			
Kentish Town	S.W.	928	692	992		Old Swan lane	E.C.	846	263	263			
Oakhill road, Putney	S.E.	246	260	280		Old Trenchard street	A.W.	185	188	188			
Oakhurst grove, K. Dulwich	E.C.	966	966	966		Old Trenchard street, Putney	S.E.	181	186	186			
Oakleigh road, Whitestone	E.C.	435A	485A	435A		Old Woodleigh road	N.	351	320	320			
Oakley crescent, City road	N.	790	614	475		Oldfield road, Stoke Newington	N.	811B	817	817			
Oakley road, Islington	N.W.	611	611	611		Oldhill street, Stoke Newington	N.	189A	860	860			
Oakley square	S.W.	153A	153A	153A		Oldridge road, B. Ham	S.W.	82	82	82			
Oakley street, Chelsea	S.E.	478	478	478		Oldridgeway	N.	800	800	800			
Oakley street, Westminster	S.E.	478	478	478		Oliver grove, South Norwood	S.E.	775	775	775			
Bridge road	W.	949B	949	949		Oliver road, Leyton	N.E.	806	810	810			
Oakwood Court, Addison road,	W.	949B	949	949		Ondine road, Peckham	S.E.	846	285	251			
West Kensington	N.C.	727	31	531		Onslow gardens, Muswell hill	N.	884C	856	858			
Oak lane, Noble street	N.W.	727	31	531		Onslow gardens, S. Kensington	S.W.	267	768	768			
Oberstein road, Battersea	E.	808	267	267		1 to 24.		767	768	768			
Ocean street, Stepney	N.	796	478	478		25 to 93.							
Ockendon road, Essex road	S.W.	40	44	44		Onslow square, S. Kensington	S.W.	268	768	768			
Octavia street, Battersea	N.	309	308	308		1 to 15 and 2 to 42.		769	768	768			
Odessa road, Forest Gate	N.					17 to 75 and 44 to 54.		767	768	768			
Offord road, Caledonian road						77 to 109.		767	768	768			
1 to 131 and 2 to 140.						Opyland's road, Primrose Hill	N.W.	708	844	844			
133 and 143 and upwards.		890	614	614		Orange street, Gravel lane	S.E.	867	761	761			
Oglander road, Peckham	S.E.	659	350	280		Orange street, Leicester square	W.C.	493	462	383			
Ogle street, Fitzroy square	N.W.	981	975	975		Orbel street, Battersea	N.	40	44	44			
Okehampton road, Willendon	E.C.	546	546	546		Orchard road, Plumstead	S.E.	677A	1002A	1002A			
Old Balby	E.	61	57	60		Orchard street, Portman square	W.	639	19	19			
Old Bethnal Green road	W.	668	668	668		Orde Hall st., St. Ormond st.	W.C.	481	400	400			
Old Bond street, Piccadilly	E.C.	849	849	849		Ord road, Bow	E.	80	73	73			
Old Broad street	E.	850	850	850		Ordinance road, Canning Town	E.	181	199	125			
1 to 32 and 62 to 63.		332	341	341		Ordinance rd., St. John's Wood	N.W.	731	728	728			
33 to 34 and 38 to 51.		242	241	241		Ordinance street, Walthamstow	N.E.	908	908	908			
Old Brompton road, Paris	S.W.	767	768	768		Ordnery street, Battersea	N.	41	39	39			
Old Brompton road, South	S.W.	767	768	768		Orlando road, Clapham	S.W.	181	180	180			
Kensington	W.C.	147	147	147		Orme square, Bayswater road	S.W.	45	621	621			
Old Buildings, Lincoln's Inn	W.	708	708	708		Ormeley road, Balham	S.W.	23	23	23			
Old Burlington street	E.	928	928	928		Ormond terrace, Primrose Hill	N.W.	733	723	723			
Old Castle street, Whitechapel	E.	963	963	963		Ormside street, Old Kent road	S.E.	634	633	633			
Old Cavendish street	E.C.	698	531	531		Orwell road, Bow	N.	78	77	77			
Old Change, Cheapside	W.	741	668	668		Osbaldeston road, Stoke Newington	N.	189A	817	817			
Old Compton street	E.C.	344	62	282A		Osborn street, Whitechapel	E.	967	967	12			
Old Corn Exchange	S.W.	23	23	23		Osborn road, Forest Gate	E.	308	306	306			
Old Devonshire road, Balham	S.E.	67A	71	70		Oseney crescent, Kentish Town	N.W.	488	187	187			
Old Dover road, Blackheath	E.	67	67	60		Osmanburgh street, Euston road	N.W.	890	390	390			
Old Ford road	E.	69	67	60		Osmanburgh terrace, Albany st.	N.W.	850	390	390			
1 to 63 and 2 to 92.						Ospiring road, Kentish Town	S.E.	726	448	448			
65 to 211 and 24 to 252.						Ossory road, Old Kent road	S.E.	633	633	633			
Bethnal Green	E.	81	83	73		Ossulston street, Somers Town	N.W.	361	261	261			
213 to 267 and 234 to 692.						Osterley road, Stoke Newington	N.	811B	817	817			
360 and 564 and upwards.						Oval road, Gloucester crescent	N.W.	644	611	611			
Bow	E.	793	962	962		Overhill road, East Dulwich	S.E.	834	834	306			
Old Gloucester st., Queen sq.	W.C.	633	938	938		Overstrand mansions, Prince of Wales road, Battersea	S.W.	41	99	39			
Old Gravel lane, Wapping	E.	535	535	535		Ovington square, Chelsea	S.W.	912	769	769			
Old Kent road	N.E.	602A	631	761		Oxford avenue, Merton	S.W.	945A	948	828			
1 to 118 and 2 to 82.						Oxford circus, Regent street	W.	706	963	963			
117 to 203 and 84 to 330.						Oxford court, Cannon street	E.C.	136	136	136			
332 to 461 and 332 to 462.						Oxford and Cambridge mansions, Marylebone road	N.W.	378	371	371			
463 to 867 and 464 to 688.						Oxford gardens, N. Kensington	W.	609	608	604			
Old Kent road, Peckham	S.E.	632	633	631		Oxford road, Chelsea	W.	170	171	171			
609 to 637 and 690 to 636.						Oxford road, Ealing	N.	840	827	827			
639 to 928 and 636 to 926.						Oxford road, Kingsbury Park	N.	841	296	296			
827 to 913 and 828 to 888.						Oxford road, Islington	N.	896	614	614			
Old Kent road, Peckham	S.E.	632	633	633		Oxford road, Kilburn	N.W.	483	487	487			
Old Mill road, Plumstead	S.E.	677A	1002A	1002A		Oxford road, Putney	S.W.	996	992	992			
Old Montague st., Whitechapel	E.	967	267	367		Oxford square, Edgware road	W.	10	271	271			
Old Nichol street, Boundary street, Bethnal Green	N.E.	761	616	616		Oxford street, Old Kent road	W.						
Old Oak Road, Acton	W.	743	648	648		1 to 155 and 2 to 114.		697	637	637			
Old Palace street, Balham	S.W.	648	648	648		197 to 197 and 116 to 184.		698	637	637			
Old Park avenue, Balham	S.W.	25	929	929		199 to 413 and 186 to 396.		693	663	962			
Old Queen street	W.	639	371	371		398 to 428.	E.C.2A	693	963	963			
Old Queen street, Westminster	S.W.	893	893	893		424 and 418 and upwards.		689	963	271			
Old road, Lee, Lewisham	N.E.	493	491	491									
Old square, Lincoln's Inn	W.C.	147	147	400									

For references in columns A, B and C, see p. 612.

Names of Streets, &c.	Postal District.	Nearest Money Order Office.			Names of Streets, &c.	Postal District.	Nearest Money Order Office.		
		A	B	C			A	B	C
Oxford street, Whitechapel ..	E.	267	267	267	Park road, Wandsworth.....	S.W.	727	31	31
Oxford terrace, Edgware road 1 to 19.	W.	272	640	271	Park road, Dulwich	S.E.	235A	235A	619
20 to 53.		272	640	640	Park square, Regents Park ..	N.W.	280	280	280
54 and upwards.		640	640	640	Park street, Camden Town ..	N.W.	644	611	611
Packington street, Essex road	N.	735	614	614	Park street, Grosvenor sq.	W.			
Paddenswick road, Hammer-					2 to 75 and 15 to 61.				
smith	N.	805	362	362	85 to 125 and 70A to 117.		759	759	759
Paddington	W.	8			Park street, Islington	N.	639	759	759
Paddington green	W.	642	640	274	Park street, Southwark	S.E.	137	405	405
Paddington terminus G. W. Ry.	W.	239	19	19	Park street, Southwark		72	72	72
Page green, South Tottenham	N.	640	640	640	32 and 25 and upwards.		646	72	72
Page street, Westminster	S.W.	786	858	858	Park village, E., Regents Pk.	N.W.	644	611	611
Page's walk, Bermondsey	N.E.	692	791	791	Park village, W., Regents Pk.	N.W.	644	611	611
Pakenham street	W.C.	341	631	631	Park walk, West Brompton ..	S.W.	329	329	329
Palace court, Baywater road	W.C.	343	465	465	Parker street, Drury lane	S.W.	476A	962	962
Palace gardens terrace, Ken-	W.	621	621	621	Parker's row, Dockhead	S.E.	231	717	53
sington	W.	621	621	621	Parkhill road, Hampstead	N.W.	806	377	377
Palace gate, Kensington	W.	443	444	444	Parkholme road, Dalston	N.E.	219	473	473
Palace gates road, Wood Green	N.	993	995	995	Parkhurst road, Holloway	N.	415	415	415
Palace road, Brixton	S.W.				Parkhurst road, Bowes park ..	N.	996	995	995
1 to 49 and 2 to 62.		90	619	90	Parkside street, Battersea	S.W.	41	39	39
51 to 133 and 64 to 122.		619	619	619	Parkside, Wimbledon	S.W.	986	986	986
Palace road, South Hackney ..	E.	764	366	366	Parkside avenue, Wimbledon	S.W.	986	986	986
Palace road, Northwood	S.E.	16	618	618	Parkside gardens, Wimbledon	S.W.	986	986	986
Palace street, Buckingham					Parliament hill, Hampstead ..	N.W.	374	377	377
palace road	S.W.	791	791	791	Parliament hill mansions,				
Palatine rd., Stoke Newington	N.	818	817	817	Highgate Rd., Kenton Town	N.W.	412	448	448
Palwell Park, Morklake	S.W.	264	264	264	Parliament street	S.W.	648	648	648
Pall Mall	S.W.				Parsons green, Battersea	S.W.	31	31	31
1 to 28 and 94 to 124.		150	150	150	Parmerit st., Cambridge road	E.	125	67	69
29 to 93.		724	160	724	Parnell road, Old Ford	E.	84	73	73
Palmer's green	N.	5			Parsifal rd., West Hampstead	N.W.	372A	455	455
Palmerston House	E.C.	354	354	456	Parson's green, Fulham	N.W.	649	895	314
Palmerston rd., Bowes Park ..	N.	992	995	995	Paternoster buildings	E.C.	531	531	531
1 to 15 and 1 to 135.		642B	995	995	Paternoster row, St. Paul's ..	E.C.	531	531	531
140 and upwards.		456	104	104	Paternoster square	E.C.	531	531	531
Palmerston road, Kilburn	N.W.	906	909	909	Pathfield road, Streatham ..	S.W.	855	858	858
Palmerston rd., Walthamstow	N.W.	574	988	988	Patten road, Stockwell	N.W.	808A	96	121
Palmerston road, Wimbledon	S.W.	39	39	39	Patshull road, Kentish Town	N.W.	485	127	127
Palmerston street, Battersea ..	S.W.	134	134	135	Patten road, Wandsworth	N.W.	930	929	929
Pancras lane, Queen street	E.C.	210	611	611	Pattison road, Child's Hill ..	N.W.	203B	203B	203B
Pancras road	N.W.	210	611	611	Paul street, Finsbury	E.C.			
Pancras square	N.W.	210	611	611	1 to 35 and 2 to 26.		293	293	293
Pandora road, Kilburn	N.W.	461	948	948	36 and 27 and upwards.		846	293	293
Paper buildings, Temple	E.C.	294	294	294	Panlet road, Camberwell	S.E.	124	121	121
Paper street	E.C.	27	27	27	Paulton's square, Chelsea	S.W.	153	153A	153A
Parade, The, Eitham	S.E.	277F	277A	277A	Pavillon road	S.W.			
Paragon, Blackheath	S.E.	70	70	70	1 to 107 and 2 to 68.		756	476B	476B
Park crescent, Portland place	W.	280	280	280	133 and 102 and upwards.		756	754	754
Park hill, Ealing	W.	238	237	237	Peabody buildings, Duke st.,				
Park Hospital, Hither Green ..	S.E.	497	143	143	Stamford street	S.E.	803	67	67
Park lane, Hyde Park	W.	638	759	759	Peabody sq., Southwark st.	S.E.	646	73	72
25 to 36.		759	759	759	Peabody sq., Blackfriars road	S.E.	66	67	67
1 to 24 and 41 to 44.		569	569	569	Peak hill, Sydenham	S.E.	845	306	306
Park lane, Stoke Newington ..	N.	816	817	817	Peak hill avenue, Sydenham ..	S.E.	845	306	306
Park lane, Tottenham	N.	859	860	860	Pear Tree street, Goswell road	E.C.	338	27	27
Park mansions, Prince of					Pearcroft road, Leytonstone ..	N.W.	514	520	520
Wales road, Battersea	S.W.	40	44	44	Pearson street, Kingsland road	E.	475	60	60
Park place, Leyton	N.E.	510B	510	510	Peckham	S.E.			
Park road, Battersea	S.W.	38	44	44	Peckham grove, Peckham	S.E.	120A	121	652
Park road, Forest Hill	S.E.	309	206	306	Peckham Park road	S.E.	660	633	633
Park road, Hornsey	N.				Peckham road	S.E.	120	121	121
1 to 143 and 2 to 252.		208 J	207	207	1 to 93 and 2 to 84,				
254 and upwards.		422A J	573	573	Camberwell.		120	602	602
Park road, Merton	S.W.	371	573	573	95 to 139 and 86 to 112,				
Park road, Plumstead	S.E.	677F	1002A	1002A	Peckham.				
2 to 20, 1 to 83.		677M	1002A	1002A	Peckham Rye	S.E.	661	629	652
20 to 82, 85 to 139.		75	75	75	25 and upwards (East side),		629	629	652
Park road, Stepney	E.				2 to 132 (West side),		661	250	250
Park road, Regents Park	N.W.				Peckham.				
1 and 2 to 98 and 77.		647	868	868	134 to 196 (West side)		246	250	250
100 and 111 and upwards,		647	732	732	198 and upwards (West		247	250	250
St. Johns Wood.					side)				
					(South side)				
					East Dulwich.				

§ For nearest Offices see names of Streets, &c.

For references in columns A, B and C, see p. 612.

Y

Names of Streets, &c.	Postal District.	Nearest Money Order Office.			Nearest Telephone Ex-press Delivery Office.	Names of Streets, &c.			Postal District.	Nearest Money Order Office.			Nearest Telephone Ex-press Delivery Office.
		A	B	C		A	B	C					
Peel road, Kilburn	n.w.	454	457	457	Piccadilly circus, Regent street	w.	704	668	663				
Pekin street, E. India Dock rd.	e.	621	684	684	Piccadilly circus mansions	w.							
Pelham cres., S. Kensington	s.w.	324	768	768	65 to 73, Shaftesbury ave.		741	663	668				
Pelham road, S. Wimbledon	s.w.	987	988	988	Piccadilly mansions, Piccadilly circus	w.	704	668	668				
Pally road, Plaistow	e.	676	674	888	Piggin street, Ludgate Hill	w.	846	546	888				
Pemberton gdns., Up. Holloway	n.	878	877	877	Piggin's lane, Hampstead	n.w.	375	375	375				
Pemberton road, Finsbury Pk.	n.	878	877	877	Plinico road	n.w.							
Pemberton ter., Up. Holloway	n.	874	877	877	1 to 59 and 2 to 36.		269	784	754				
Penbridge cres., Notting Hill	w.	620	621	620	61 to 105 and 38 to 102.		669	784	754				
Penbridge gdns., Paddington	w.	621	621	621	Pine road, Cricklewood	n.w.	206	206	206				
Penbridge road, Notting Hill	w.	621	621	621	Pine street, Clerkenwell	e.c.	282	435A	435A				
Penbridge square, Paddington	w.	620	620	620	Pinner's court, Old Broad st.	e.c.	354	354	880				
Penbridge gdns., Notting Hill	w.	620	620	620	Plinco street, Hoxton	w.	433	433	433				
Penbrooke rd., Kensington	w.	442	241	241	Pitt street, Kensington	w.	448	444	444				
Penbrooke road, Kensington	w.	442	241	241	Plawton	e.							
Penbury road, Clapton	s.e.	221	356	337	Plawton grove, West Ham	e.	134	826	826				
Penennis road, Streatham	s.w.	837	837	837	Plawton road, Stratford	e.	829	826	826				
Pendle road, Breamley	s.w.	836A	837	837	Plaxet grove, East Ham	e.	886	886	886				
Penze	s.e.				Plaxet road, Plaistow	e.	877	845	888				
Penze road	s.e.				Platt street, St. Pancras	n.w.	840	611	611				
1 to 81, 2 to 70,		777	775	775	Platt street, St. Pancras	n.w.	840	611	611				
South Newroad					Playford road, Finsbury Pk.	n.	737	2-6	286				
Penze road	s.e.	777	14	14	Pleydell street, Fleet street	e.c.	294	294	294				
33 and 73 and upwards,					Plough court, Petter lane	e.c.	288	294	294				
Anerley					Plough road, Battersea	s.w.	36	31	31				
Penon road, Holloway	n.	112	415	415	Plough road, Rotherhithe	s.e.	715	715	715				
Pennington street, St George's					Plowden buildings, Temple	e.c.	294	294	294				
in the East					Plowden rd.	s.e.							
Penyfields, Finsbury	e.	136	863	863	Plum road	s.e.							
Penyfields, Finsbury	e.	636A	634	634	1 to 79 and 2 to 82		677K	1002A	1002A				
Penyfield street, Walworth road	e.	920	920	920	81 to 181 and 84 to 166,		677W	1002A	1002A				
Penyfield street, Putney	s.w.	694	692	692	170 to 330.		677W	1002A	1002A				
Penyfield road, Balham	s.w.	21	25	23	Plumsted road	s.e.							
Penyfield road, Balham	s.w.	21	25	23	1 to 50.		1002A	1002A	1002A				
Penton place, Walworth	s.e.	604	920	920	51 to 130.		877P	1002A	1002A				
Penton street, Pentonville	n.	435A	435A	435A	131 to 185.		677A	1002A	1002A				
Pentonville road	n.	435A	435A	435A	Plymouth avenue, Kilburn	n.w.	104	104	104				
2 to 94, and 1 to 78,		435A	435A	435A	Plymouth road, Kilburn	n.w.	104	104	104				
56 and 77 and upwards.		405	461	461	Pocock street, Blackfriars road	e.e.	66	761	67				
Penwith road, Wandsworth	s.w.	925A	243	243	Pocock street, Highbury	n.	606	405	406				
Penwortham road, Streatham	s.w.	836A	837	837	Pocock hill, Greenwich	s.e.	349A	350	350				
Pepys road, New Cross	s.e.				Poland street, Oxford street	w.	638	705	637				
2 to 100 and 1 to 133		592	592	592	Poland row, Bethnal Green	e.	61	60	60				
102 and 135 and upwards.		101A	592	592	Poland st. Hill, Streatham	n.w.	606A	605A	608A				
Pepys road, Wimbledon	s.w.	990A	200	200	Pollock street, Wandsworth	s.w.	707	705	705				
Perival street, Clerkenwell	e.c.	338	435A	435A	Pollock street, Wandsworth	s.w.	439	438	438				
Perival street, Great Percy street	e.c.	466	463	465	Polygon bdcs., Clarendon sq.	n.w.	2-1	611	611				
Percy road, Kilburn	w.	453	457	457	Pomeroy street, New Cross	s.e.	656	592	592				
Percy road, Shepherd's Bush	w.	746	743	743	Pond street, Hampstead	n.w.	377	377	377				
Percy st., Tottenham Cr't rd.	w.	637	637	637	Pont street, Belgrave square	n.w.							
Perham road, W. Kensington	w.	950	950	950	1 to 39 and 2 to 30.		678	476A	754				
Perivale, West Faling	w.	288A	942	942	32 and 41 and upwards		678	476B	754				
Perry hill, Cuffey	s.e.	607	607	607	Pope's Head alley, Lombard street	e.c.	630	849	849				
Perry rise, Forest Hill	s.e.	543	544	544	Poplar	e.							
Perry vale, Forest Hill	s.e.	806	306	306	Poppin's court, Fleet street	e.c.	546	546	546				
Peterborough road, Fulham	n.	649	314	314	Poppleton road, Leytonstone	n.e.	613A	690	590				
Petherton road, Highbury	n.				Porchester road, Pall Mall	w.	687	699	699				
1 to 25 and 2 to 46.		404			Porchester sq., Foreman's rd.	w.	687	699	699				
27 and 48 and upwards.		816	408	406	Portland road, Bayswater rd.	w.	687	699	699				
Philbeach gdns., Earl's Court	s.w.	936	241	241	Portland road, Putney	n.w.	928	692	692				
Philip lane, South Tottenham	e.c.	11	11	531	Portland place	w.							
Philip lane, South Tottenham	n.				1 to 25 and 2 to 32.		706	963	963				
1 to 127 and 2 to 346.		858	559	558	27 to 81 and 34 to 95.		346	963	286				
199 and 289 and upwards.		7-7	790	158	Portland road, Finsbury park	n.	288A	2-6	286				
Philip road, Peckham	s.e.	661	629	632	Portland road, Notting Hill	w.	624A	694	624				
Phillimore gdns., Kensington	w.	446	444	444	Portland road, Notting Hill	s.e.							
Phillip lane, Fenchurch street	e.c.	266	266	340	1 to 145 and 2 to 110.		778	778	775				
Philpot st., Commercial rd. East	e.	136	267	267	147 and 112 and upwards.		778	778	775				
Philips bridge road, Merion	s.w.	573	573	573	Portland street, Commercial road, East	e.	807	807	807				
Philips street, Curtain rd.	e.c.	344A	263	615	Portland ter., Regent's park	n.w.	732	732	732				
Phoenix street, Somers Town	n.	281	631	611	Portland town, Regent's park	n.w.	732	732	732				
Piccadilly	w.				Portland mansions, East street	w.	868	863	863				
86 to 149.		569	569	569									
19 to 55, and 162 to 209.		66	66	668									
56 to 81, and 151 to 161.		219A	698	231A									
1 to 15, and 21 to 239.		704	668	66									

For nearest Offices see names of Streets, &c.

For references in columns A, B and C, see p. 612.

Names of Streets, &c.	Postal District.	Nearest Money Order Office.			Nearest Telephone Exchange Delivery Office.	Names of Streets, &c.	Postal District.	Nearest Money Order Office.		
		A	B	C				A	B	C
Portman market, St. John's Wood	N.W.	729A	274	274	Prince's road, Notting Hill ..	W.	624A	624	624	
Portman square	W.	19	19	19	Prince's road, S. Wimbledon ..	S.W.	989	988	988	
Portman street, Oxford street	W.	639	19	19	Prince's road, Wimbledon Park	S.W.	927	926	926	
Portnall road, Maida Hill	W.				Prince's square, Bayswater ..	W.	690	959	959	
1 to 127 and 2 to 106		551	884	884	Prince's square, Kennington ..	S.E.	438	473	478	
129 and 108 and upwards,		553	884	884	Prince's street, Bank	E.C.	535	535	840	
Portobello road	W.				Prince's street, Cavendish sq.	W.	706	963	963	
1 to 275 and 2 to 262,		622	620	620	Prince's street, Hanover sq. ...	W.	707	963	963	
Notting Hill		610	884	884	Prince's street, Westminster ..	S.W.	648	643	648	
277 and 264 and upwards,					Princes May road, Stoke Newington	N.	818	817	817	
North Kensington					Princes road, Kilburn	S.W.	454	457	457	
Portpool lane, Leather lane ..	E.C.	487	400	400	Princes road, Primrose Hill ..	S.W.	691	611	611	
Portdown road, Maida Hill ..	W.				Printers street, Bedford row ..	W.C.	703	400	400	
1 to 79, 2 to 100,		548	550A	550A	Printers street, Shoe lane	E.C.	294	294	294	
81 to 146 and 102 to 166,		549	550A	550A	Printing House square	E.C.	546	546	546	
147 and 179 and upwards,		549	524	265	Prilo road, Charlton	S.E.	150A	150A	150A	
Portsmouth street	W.C.	524	524	265	Priory lane, Roehampton	S.W.	712	712	712	
Portsmouth road, Putney	S.W.	712	712	712	Priory Park road, Kilburn	N.W.	458	457	457	
Portugal street, Lincoln's Inn	W.C.	524	524	265	Priory road, Hornsey	N.	422	423	422	
Portway, West Ham	E.	829A	826	885	Priory road, East Ham	N.E.	291C	885	288	
Post Office court	E.C.	530	135	849	Pritchards road, Hackney rd.	N.E.	532	57	356	
Poultry, Cheapside	E.C.	530	849	849	Privy Council Office, The, Whitehall	S.W.	648	648	648	
Powell street, King square	E.C.	338	27	435A	Privy Seal, The, Richmond Terrace	S.W.	648	648	648	
Powerscroft road, Clapton	N.E.	188	537	537	Prospect Hill, Walthamstow ..	N.E.	905	902	902	
Powis road, Bow	E.	76	73	73	Provat road, Havestock Hill ..	S.W.	806	377	377	
Powis square, Notting Hill	W.	620	620	620	Pudding lane, Eastcheap	E.C.	266	266	62	
Powis street, Woolwich	S.E.				Pulross road, Stockwell	S.W.	97	86A	86A	
2 to 84 and 1 to 69,		1002A	1002A	1002A	Putney road, S. Woodford	N.E.	792	1001	1001	
86 to 194 and 71 to 195,		1002A	1002A	1002A	Pump court, Temple	E.C.	294	234	294	
Pownall road, Dalton	N.E.	632	356	356	Purves road	N.W.				
Poynder's road, Clapton	S.W.	90	90	90	1 to 87 and 2 to 124,					
Præd street, Paddington	W.				College Park, Willesden,					
1 to 55, 2 to 26,		272	640	640	and 126 and upwards,	N.W.	980	975	975	
57 to 187, 28 to 144,		640	640	640	Kensal Rise, Willesden.					
Praeh road, Finsbury Park	N.	286	286	286	Putney	S.W.	8			
Pratt street, Camden Town	N.W.	611	611	611	Putney Bridge road	S.W.				
Prebent street, Camden Town ..	N.W.	127	127	127	1 to 73 and 2 to 114,					
Prebent street, Islington	N.	698	614	614	Wandsworth.					
Prentis road, Streatham	S.W.	837	837	837	75 to 116 and upwards,					
Prentis road, Streatham	S.W.	837	837	837	Putney					
Prentis road, Streatham	S.W.	837	837	837	Putney Common, Putney	S.W.	694	692	692	
Prentis road, Streatham	S.W.	837	837	837	Putney Heath	S.W.	712	712	712	
Prentis road, Streatham	S.W.	837	837	837	Putney Hill, Putney	S.W.	692	692	692	
Prentis road, Streatham	S.W.	837	837	837	Putney Park lane	S.W.	695A	692	692	
Prentis road, Streatham	S.W.	837	837	837	Putney Park avenue	S.W.	695A	692	692	
Prentis road, Streatham	S.W.	837	837	837	Pyrland road, Kilbury	N.	605	495	495	
Prentis road, Streatham	S.W.	837	837	837	Quadrant road, Canonbury ..	N.E.	278	614	614	
Prentis road, Streatham	S.W.	837	837	837	Quality court, Chandery lane ..	W.C.	147	147	400	
Prentis road, Streatham	S.W.	837	837	837	Quarry road, Wandsworth	S.W.	922	925	925	
Prentis road, Streatham	S.W.	837	837	837	Queen Anne street	W.	706	963	963	
Prentis road, Streatham	S.W.	837	837	837	Queen Anne's Gate	S.W.	893	893	893	
Prentis road, Streatham	S.W.	837	837	837	Queen Elizabeth street	S.E.	852	851	851	
Prentis road, Streatham	S.W.	837	837	837	Queen Margaret's grove	N.	464	473	473	
Prentis road, Streatham	S.W.	837	837	837	Queen square, Bloomsbury	W.C.	735	962	962	
Prentis road, Streatham	S.W.	837	837	837	Queen street, Cheapside	E.C.	134	134	135	
Prentis road, Streatham	S.W.	837	837	837	Queen street, Edgware road ..	W.	271	271	271	
Prentis road, Streatham	S.W.	837	837	837	Queen street, Hammersmith ..	W.	362	362	362	
Prentis road, Streatham	S.W.	837	837	837	Queen street, Mayfair	W.	569	569	569	
Prentis road, Streatham	S.W.	837	837	837	Queen street place	E.O.	882	135	135	
Prentis road, Streatham	S.W.	837	837	837	Queen Victoria street	E.O.				
Prentis road, Streatham	S.W.	837	837	837	1 to 75a and 2 to 100,					
Prentis road, Streatham	S.W.	837	837	837	77 and 102 and upwards,					
Prentis road, Streatham	S.W.	837	837	837	Queenhithe, Upper Thames st.	E.C.	882	135	135	
Prentis road, Streatham	S.W.	837	837	837	Queen's avenue, Muswell Hill ..	N.	855	585	585	
Prentis road, Streatham	S.W.	837	837	837	Queen's buildings, Southwark ..	S.E.	796A	761	761	
Prentis road, Streatham	S.W.	837	837	837	Queen's Club gardens, West Kensington	W.	951	950	950	
Prentis road, Streatham	S.W.	837	837	837	Queen's cres., Kentish Town ..	N.W.	697	137	137	
Prentis road, Streatham	S.W.	837	837	837	Queen's gardens, Paddington ..	W.	262	640	640	

§ For nearest Offices see names of Streets, &c.

For references in columns A, B and C, see p. 612.

Names of Streets, &c.	Postal District.	Nearest Money Order Office.			Nearest Telephone Exchange Delivery Office.	Names of Streets, &c.	Nearest Money Order Office.		
		A	B	C			A	B	C
Queen's gate, S. Kensington ..	S.W.	335	764	764	Ravencourt Park, Hammer-	W.	367	362	362
1 to 46, 127 to 200		334	764	768	smith				
47 to 99, 114 to 134		767	763	768	Ravencourt square, Hammer-				
100 to 113A					smith		805	362	363
Queen's Park	N.W.	5			Ravencroft rd., Victoria Dock	E.	892A	129	129
Queen's ride, Barnes common	S.W.	694	29	29	Raven-dale rd., Stamford Hill	N.	800	800	800
Queen's road, 3 Lambeth	S.W.	700	39	39	Ravenlea road, Balham	S.W.	22	929	929
Queen's road, Baywater	W.				Ravenswood road, Balham	S.W.	33	23	23
1 to 131, 2 to 112		45	959	959	Ravings street, Chelsea	E.C.	702	764	751
133 and 114 and upwards		959	959	959	Rawstone street	E.C.	338	435A	435A
Queen's road, Dalston	N.E.	217	473	473	Ray street, Clerkenwell	E.C.	181	767	757
1 to 123, 2 to 84		218	473	473	Rayleigh road, W. Kensington	W.	932	949	949
100 and 125 and upwards					Rayleigh road, W.imbledon ..	S.W.	988A	988	988
Queen's road, Finsbury Park ..	N.				Raymond buildings, Gray's Inn	W.C.	400	400	400
1 to 113 and 2 to 120		28	246	286	Rayner's road, Putney	S.W.	263	692	692
115 and 122 and upwards		246	264	264	Raynes Park, Wimbledon	S.W.	999A	960	299
Queen's road, Mortlake	S.W.	264	264	264	Rectory grove, Clapham	E.W.	181	140	150
Queen's road, Peckham	S.E.				Rectory place, Woolwich	S.E.	1002C	1002A	1002A
1 to 181, 2 to 140		655	652	652	Rectory road, Manor Park	E.	551	559	551
183 to 249, 142 to 222		656	652	652	Rectory rd., Stoke Newington	N.	814	817	814
Queen's road, New Cross	S.E.				Rectory sq., White Horse Lane	E.	808	967	267
234 and 291 and upwards		592	592	592	Redcliffe gardens, West				
Queen's road, Plaiestow	E.	845	845	845	Brompton	S.W.	329	329	329
Queen's road, St. John's Wood	N.W.	731	732	732	Redcross street, Cripplegate ..	E.C.	27	27	27
Queen's road, Norwood	S.E.	966	954	954	Redhill place	E.	9	250	250
Queen's road, S. Norwood	S.E.	776	773	773	Redhill street, Regent's Park	N.W.	9	240	240
Queen's road, S. Witleton	S.W.				Red Lion court, Fleet street ..	E.C.	294	204	291
1 to 109, and 2 to 74		989	988	988	Red Lion square	E.C.	703	992	401
80 and 111 and upwards		985	988	988	Red Lion street, Clerkenwell ..	E.C.	487	737	737
Queen's road, Walthamstow	N.E.	908	902	902	Red Lion street, High Holborn	E.C.	703	400	400
Queen's ter., St. John's Wood	N.W.	731	732	732	Reinwood lane, Wapping	E.	576	967	267
Queen's walk, Baling	W.	238A	237	237	Reis Post hill, Heron's Quay ..	N.	935	935	935
Queensberry place, South					Reis Post hill, Heron's Quay ..	N.	393A	396	196
Kensington					Reis Post hill, Heron's Quay ..	N.	393A	396	196
Queensborough terrace, Bay-	S.W.	767	768	768	Reis Post hill, Heron's Quay ..	N.	393A	396	196
water road					Reis Post hill, Heron's Quay ..	N.	393A	396	196
Queensdale road, Notting Hill	W.	192	959	940	Regency street, Vincent sq. ..	S.W.			
Queensdown road, Clapton	N.E.	536	537	537	1 to 81 and 2 to 64		602	791	791
Queenswood avenue, Muswell					83 and 66 and upwards		718	791	773
Hill	N.W.	584C	585	585	Regent place, Regent street ..	W.	706	705	705
Quernmore road, Finsbury I.L.	N.W.	230	346	346	Regent square, Gray's Inn rd. .	W.C.	342	465	465
Quers road, Kilburn	N.W.	457	457	457	Regent street				
					1 to 31, 2 to 30	S.W.	704	668	151
					33 to 183 and 32 to 196	W.	705	705	705
					185 to 253 and 188 to 270	W.	707	963	961
					265 to 319 and 272 to 326	W.	706	963	706
Racquet court, Fleet street ..	E.C.	546	546	546	Regent's Park	N.W.	8		
Radbourne road, Balham	N.W.	21A	23	23	Regent's Park road	N.W.	708	611	211
Radnor street, Bath street, City	E.C.	635	293	293	Regent's Park road, Finchley	N.	283	283	588
road					Church End	N.W.	644	611	611
Regin road, Plumstead	S.E.	1002A	1002A	1002A	Regin road, Musbury Park ..	N.	841	209	209
1 to 79 and 2 to 76		677C	1002A	1002A	Reighton road, Clapton	E.K.	869	537	547
Rebere street, Goswell road ..	E.C.	308	435A	435A	Remington street, City road ..	N.	435A	435A	435A
Railton road, Herne Hill	S.E.	308	396	396	Rendisham road, Clapton	N.K.	813	537	537
Railway Cottages, Willeaden ..	N.W.	344	384	384	Renter's lane, Hendon	N.W.	336	336	361
Railway place, Fenchurch st. .	E.C.	242A	242A	242A	Repleingham road, Wandsworth	S.W.	928	928	928
Railway street, Barnes	S.W.	30	29	29	Reveltoke road, Wandsworth	S.W.	928A	928	928
Ramillies street	W.	638	703	637	Rhodeswell road, Litchhouse ..	E.	85	73	684
Ramsey road, Forest Gate	E.	303	305	305	Rhodeswell road, Litchhouse ..	E.	85	73	684
Ramsey road, The Hyde	N.W.	393	848	848	Rhodeswell road, Litchhouse ..	E.	85	73	684
Ramden road, Balham	S.W.				Rhodeswell road, Litchhouse ..	E.	85	73	684
1 to 89 and 2 to 96		28	23	23	Rhodeswell road, Litchhouse ..	E.	85	73	684
91 and 98 and upwards		25	23	23	Rhodeswell road, Litchhouse ..	E.	85	73	684
Randolph gardens, Kilburn ..	N.W.	557	457	457	Rhodeswell road, Litchhouse ..	E.	85	73	684
Randolph road, Maida Hill ..	N.W.	548	550A	550A	Rhodeswell road, Litchhouse ..	E.	85	73	684
Randolph avenue, Barnes	S.W.	24	29	29	Rhodeswell road, Litchhouse ..	E.	85	73	684
Randolph gardens, Barnes	S.W.	24	29	29	Rhodeswell road, Litchhouse ..	E.	85	73	684
Randolph road, Felling	W.	939	237	237	Rhodeswell road, Litchhouse ..	E.	85	73	684
Rangoon st., Crutched Friars	E.C.	12	242A	242A	Rhodeswell road, Litchhouse ..	E.	85	73	684
Ratcliffe	E.				Rhodeswell road, Litchhouse ..	E.	85	73	684
Ratcliff square	E.	807	807	807	Rhodeswell road, Litchhouse ..	E.	85	73	684
Rathbone place, Oxford street	W.	637	637	637	Rhodeswell road, Litchhouse ..	E.	85	73	684
Rathbone st., Gunning Town ..	E.	129	129	129	Rhodeswell road, Litchhouse ..	E.	85	73	684
Rathbone avenue, Hornsey	E.	423	422	423	Rhodeswell road, Litchhouse ..	E.	85	73	684
Ravenbourne Park, Cliford ..	S.E.	145	143	143	Rhodeswell road, Litchhouse ..	E.	85	73	684
Ravenbourne road, Stanstead					Rhodeswell road, Litchhouse ..	E.	85	73	684
road	S.E.	139	667	667	Rhodeswell road, Litchhouse ..	E.	85	73	684

§ For nearest Offices see names of Streets, &c.

For references in columns A, B and C, see p. 612.

Names of Streets, &c.	Postal District.	Nearest Money Order Office.			Office for payment of Telegraph Money Orders.	Nearest Telephone Exchange Delivery Office.	Names of Streets, &c.	Postal District.	Nearest Money Order Office.			Office for payment of Telegraph Money Orders.	Nearest Telephone Exchange Delivery Office.
		A	B	C					A	B	C		
Richmond road, Westbourne grove	W.	960	959	959		Rosebery sq., Rosebery av.	E.C.	487	400	435A			
Richmond road, Earl's Court	S.W.					Rosecroft avenue, Hampstead	N.W.	372A	208B	203B			
12 to 56		242	241	241		Rosehill road, Wandsworth	S.W.	202	925	925			
58 to 114		241A	241	241		Rosman road, Battersea	S.W.	40	44	44			
Richmond road, Wimbledon	S.W.	200	200	200		Rosman crescent, Battersea	S.W.	40	44	44			
Richmond street, City road	E.C.	176	293	293		Rosendale road, Dulwich	S.E.						
Ridgmont gins, Chenies st.	W.C.	819	962	962		1 to 245 and 2 to 248							
Ridgmount street, Gower st.	W.C.	819	962	962		Rosendale road, Norwood rd., Herne Hill	S.E.	235B	235A	619			
Ridgway, Wimbledon	S.W.	710	986	986		Rosenthal road, Catford	S.E.	142	143	143			
Riding House street	W.	706	963	963		Rosoman street, Clerkenwell	E.C.	282	435A	435A			
Riffling rd., Cricklesdown	N.W.	205A	976	976		Ross road, South Norwood	S.E.	775	775	775			
Rigging rd., Streatham Pike	S.W.	837	837	837		Rosslyn road, Brixham	S.W.	21	23	23			
Ringford road, Wandsworth	S.W.	928	926	926		Rosslyn hill, Hampstead	S.W.	375	375	375			
Ritherdon rd., Upper Tooting	S.W.	24	23	23		Rossmore road, Lisson gve	N.W.	525	868	868			
Ritson road Dalston	N.E.	219	473	473		Rotherfield street, Edgmont	N.	278	614	614			
River st., Myddleton square	E.C.	13	435A	435A		Rotherhithe	S.E.	5					
Rivercourt rd., Hammersmith	W.	366	362	362		Rother the New road	S.E.	718					
Riversdale road, Plumstead	S.E.	677A	1002A	1002A		1 to 229 and 2 to 264							
Riversdale road, Highbury	N.	407	286	286		231 and 206 and upwards		760	633	633			
Rivington street, Curtain road	E.C.	846	293	615		Rotherhithe street	S.E.						
Robert street, Hamstead rd.	N.W.	379	290	280		1 to 187 and 2 to 310		717	717	715			
Robinson road, Tooting	S.W.	571	573	573		189 and 312 and upwards		720	720	715			
Robinson road, Victoria Park	E.	56	67	60		Rotherwood road, Putney	S.W.	693	699	692			
Rochester road, Camden Town	N.W.	451	127	127		Rothsay road, Forest Gate	E.	298	885	885			
Rochester row	S.W.	711	791	791		Rouel road, Brompton	S.W.	697	797	797			
Rochester sq., Camden Town	S.W.	684	127	127		Rotherhithe	S.E.	384	384	384			
Rochester ter., Camden Town	S.W.	451	127	127		Roundsden, Hammersden green	N.W.						
Rockingham street, Newington Causeway	N.E.	918	761	761		Rounton road, Bow	E.	77	73	73			
Rockley road, W. Kensington	W.	588	949	949		Rouell Park, Brixton	S.W.	619	619	837			
Rockmount road, Norwood	S.E.	617	618	618		Routh road, Wandsworth	S.W.	930	929	929			
Rocke lane, Barnes	S.W.	28	29	29		Rowan road, Hammersmith	W.	362	362	362			
Rocks lane, Clapham	S.W.	177	180	180		Royal road, Upper Tooting	S.W.	24	23	23			
Roderick road, Hampstead	N.W.	373	377	377		Royal Albert Docks	E.	721	721	792			
Roding road, Clapton	N.E.	189	356	356		Royal Automobile Club, Pall Mall	S.W.	721A	721A	150			
Rodney road, New Kent road	S.E.	916	920	920		Royal Courts of Justice	W.C.	722	722	729			
Roehampton	S.W.	712	712	712		Royal crescent, Notting Hill	W.	625	624	624			
Roehampton Park	S.W.	713	712	712		Royal Exchange, Cornhill	E.C.	840	849	849			
Roehampton Vale, Putney	S.W.	476	712	712		Royal Exchange avenue	E.C.	849	849	849			
Rolla street, Battersea	S.W.	41	39	39		Royal Exchange buildings	E.C.	849	849	849			
Rolla's Passage, Breems Buildings, Fetter Lane	E.C.	147	294	147		Royal Hill, Greenwich	S.E.	352	350	350			
Roman road, Holloway	N.	632	633	633		Royal Hospital rd., Chelsea	S.W.	155	754	754			
1 to 47 and 114 to 122		390				Royal Hotel, Victoria Embankment	E.C.	546	546	546			
48 to 113		416	405	405		Royal Mint	E.	863	863	863			
Roman road, Old Ford, Bow	E.					Royal Mint street, Minorics	E.	863	863	863			
1 to 161 and 2 to 180		83	83	77		Royal road, Walworth	S.E.	915	121	920			
163 to 182 and upwards		84	83	73		Royal Victoria or Royal Victoria Yard, Deptford	S.E.	723	715	715			
Romford road	E.	75				Rucklidge avenue, Harlesden	N.W.	333	384	384			
1 to 73 and 2 to 82		830	826	826		Rudlos road, Brixton	S.W.	19A	23	23			
75 to 191 and 94 to 166A, Stratford		831	826	826		Rudolf road, Kilburn	N.W.	453	457	457			
193 to 233 and 168 to 222		831	826	826		Rupert rd., Upper Holloway	N.	876	877	877			
235 to 367 and 224 to 353		300	305	365		Rupert street, Coventry street	W.	741	698	668			
369 to 607 and 360 to 544		301	305	559		Rush green, Catford	S.E.	143	143	143			
609 to 755 and 546 to 666		559	559	559		Rushmore road, Clapton	N.E.	189	356	537			
757 to 887 and 668 to 776		552	559	559		Rusholme road, Putney	S.W.	928	692	692			
889 and 778 and upwards, Manor Park		660	559	559		Russell avenue, Manor Park	E.	563	559	559			
Romola road, Herne Hill	S.E.	619	619	619		Russell Avenue Wood Green	N.	999	995	995			
Rona road, Hampstead	N.W.	373	377	377		Russell road, Bowes Park	N.	642A	905	995			
Ronalds road, Highbury	N.	405	405	405		Russell road, Holloway	N.	738	415	415			
Rood lane, Fenchurch street	E.C.	286	286	340		Russell road, Holland road, West Kensington	W.	949A	940	949			
Ropemaker street, Finsbury	E.C.	292	850	293		Russell road, South Wimbledon	S.W.	574	988	988			
Ropemaker's field, Limehouse	E.	521	684	684		Russell square, Bloomsbury	W.C.	793	962	962			
Roscoe street, Bunhill row	E.C.	625	293	27		Russell street, Coventry street	W.C.	253	820	820			
Roscoe street, Canning Town	E.	132	889	889		Russia lane, Bethnal Green	E.	86	87	80			
Rose street, Newgate street	E.C.	631	631	631		Rutland road, Streatham	S.W.	839	838	828			
2 to 44 and 1 to 43		282	400	435A		Rutland gate, South Kensington	S.W.	477	768	768			
44 to 88 and 45 to 163		282	435A	435A		Rutland street	S.W.	151	175	175			
92 to 173 and upwards		282	435A	435A		Rutland st., Hampstead road	N.W.	379	611	611			
						Rutland street, Stenney	E.	267	267	267			
						Ryde road, Streatham	S.W.	839	837	837			
						Ryde Vale road, Brixton	S.W.	99	23	23			
						Rydon cres., St. John's st.	E.C.	725	425A	435A			
						Rye hill park, Peckham	S.E.	653	629	652			

§ For nearest Offices see names of Streets, &c.

For references in columns A, B and C, see p. 612.

Names of Streets, &c.	Postal District.	Nearest Money Order Office.	Office for payment of Telegraph Money Orders.			Nearest Telephone Exchange Delivery Office.	Names of Streets, &c.	Postal District.	Nearest Money Order Office.	Office for payment of Telegraph Money Orders.			Nearest Telephone Exchange Delivery Office.
			A	B	C					A	B	C	
Rye lane, Peckham	S.E.	657	652	653		St. German's road, Forest Hill	S.E.	309	667	306			
1 to 175 and 2 to 150.		661	652	662		1 to 50.		159	667	306			
177 and 183 and upwards.		449	127	127		St. Gotthard road, W. Norwood	S.E.	953	954	954			
Ryland road, Kentish Town	N.W.	743	743	743		St. Helena gardens, St. Quintin av., N. Kensington	W.	608	609	608			
Ryland road, Shepherd's Bush	W.	668	668	668		St. Helen's place, Bishopsgate	E.C.	354	354	456			
Sackville street, Piccadilly	S.E.	438	121	920		St. Helen's road, Norbury	S.W.	605A	605A	605A			
St. Agnes pl., Kennington Pk.	S.E.	487	757	400		St. James's place	E.C.	12	12	12			
St. Alban's buildings, Baldwin's gardens	E.C.	443	448	448		St. James's place	S.W.	734	734	734			
St. Alban's road, Highgate road, Kentish Town	N.W.	412	448	448		St. James's road, Forest lane, Stratford	E.	923	905	826			
St. Alban's road, Kennington	W.	443	444	444		St. James's road, Holloway	N.	416	405	405			
St. Andrew street, Holborn circus	E.C.	388	294	294		St. James's road	S.E.	49	797	797			
St. Andrew street, S. Lambeth	S.W.	933	39	39		1 to 115, 2 to 90,		797	797	797			
St. Andrew's hill, Doctor's Commons	E.C.	696	696	531		117 to 167, 92 to 144,		797	797	797			
St. Andrew's pl., Regent's Pk.	N.W.	280	280	280		Rotherhithe.		797	797	797			
St. Ann's hill, Wandsworth	S.W.	922	925	925		169 to 287, 148 to 260,		633	633	633			
St. Ann's road, Notting Hill	W.	625	624	624		269 and 292 upwards,		929	929	929			
1 to 65 and 2 to 48,		607A	624	624		Old Kent road.		59	57	267			
67 and 50 and upwards.		75	75	73		St. James's rd., Upper Tooting	S.W.	150	734	180			
St. Ann's road, Stepney	E.	802	800	800		St. James's rd., Victoria Park	E.	624A	624	624			
St. Ann's road, South Tottenham	N.	789	800	800		St. James's square	S.W.	734	734	734			
1 to 105 and 2 to 65.		788	790	790		St. James's sq., Notting Hill	W.	191	787	787			
107 to 131 and 93 to 136.		355	790	790		St. James's street	S.W.	809	809	809			
177 to 267 and 138 to 372.		521	654	684		St. James's street, Clerkenwell	E.C.	753	753	753			
289 and 274 upwards.		101A	100	592		St. James's st., Walthamstow	N.E.	757	757	757			
St. Anne st., Limehouse	E.	618	618	618		St. James's ter., Regent's Park	N.W.	753	753	753			
St. Asaph road, Brockley	S.E.	518	127	127		St. John street (part)	E.C.	757	757	757			
St. Aubyn's road, Norwood	N.W.	618	127	127		1 to 173 and 2 to 170.		725	435A	435A			
St. Augustine's road	N.W.	518	127	127		175 to 371 and 172 to 360.		435A	435A	435A			
St. Benet chambers, Fenchurch street	E.C.	340	340	340		373 and 362 and upwards.		973	384	384			
St. Benet pl., Gracechurch st.	E.C.	266	266	340		St. John's avenue, Harlesden	N.W.	726	448	448			
St. Bride street, Fleet street	E.C.	546	546	546		St. John's College Park, Kenning Town	N.W.	38A	31	31			
St. Bride's avenue, Fleet street	E.C.	546	546	546		St. John's Hill, Battersea	S.W.	727	757	757			
St. Catherine's park, Nunhead	S.E.	101A	629	652		1 to 45 and 2 to 36.		71	71	70			
St. Charles sq., N. Kensington	W.	608	608	608		38 and 47 and upwards.		878	877	877			
St. Donat's road, New Cross	S.E.	501	100	224		St. John's lane, Clerkenwell	E.C.	35A	31	31			
St. Dunstan's hill	E.C.	62	62	62		St. John's Park, Blackheath	S.E.	295	294	294			
St. Dunstan's road, Kilbow	E.	75	75	73		St. John's Park, Up. Holloway	N.	97	96	86A			
St. Dunstan's road, Hammer-smith	W.	363	950	362		St. John's road, Deptford	S.W.	433	433	433			
St. Edmund's terrace, Regent's park	S.W.	723	732	732		St. John's road, Stockwell	N.	432	433	433			
St. Fillan's road, Catford	S.E.	143A	143	143		1 to 74 and 2 to 92.		877	877	877			
St. Gabriel's College, Cormont road, Camberwell	S.E.	208A	121	121		75 to 94 and upwards.		875	877	877			
St. Gabriel's road, Cricklewood	N.W.	205	206	206		St. John's road, Upper Holloway	N.	263	692	692			
St. George in the East	E.	136	863	936		1 to 97 and 2 to 96.		692	692	692			
St. George st., London Docks	E.	136	863	936		99 and 98 and upwards.		191	757	757			
St. George's, Bloomsbury	W.C.	11	11	531		St. John's road, Putney	S.W.	877	877	877			
St. George's av., Aldermanbury	E.C.	864	415	415		1 to 23, 2 to 24.		877	877	877			
St. George's avenue, Tufnell Park, Holloway	N.	864	415	415		25, 26 and upwards		732	732	274			
St. George's circus, Blackfriars road	S.E.	533	478	478		St. John's square, Clerkenwell	E.C.	732	732	732			
St. George's road	S.W.	126	175	175		St. John's villas, Upper Holloway	N.	450	457	457			
1 to 61 and 2 to 40.		161	175	175		St. John's Wood	N.W.	955	954	954			
63, 62 and upwards.		296	305	885		St. John's Wood park	N.W.	863	863	863			
St. George's road, Forest Gate	E.	467	457	457		St. John's Wood road	N.W.	863	863	863			
St. George's road, Kilburn	N.W.	508	510	510		1 to 33, 2 to 13.		813	817	817			
St. George's road, Leyton	N.E.	600	620	608		20 and 35 and upwards.		610	608	608			
St. George's road, St. Mark's road, Notting Hill	S.W.	600	620	608		St. John's Wood terrace	N.W.	264	264	264			
St. George's road, Peckham	S.E.	658	121	552		St. Julian's road, Kilburn	N.W.	685	684	684			
St. George's road, Regent's Pk.	N.W.	601	611	611		St. Julian's Farm road, West Norwood	S.E.	813	817	817			
St. George's road, Southwark	S.E.	533	478	478		St. Katherine Dock	E.	813	817	817			
St. George's road, Wilton	S.W.	988	988	988		St. Katherine's Way, Wapping	E.	610	608	608			
St. George's square, Wimbledon	S.W.	647	175	175		St. Kilda's road, Stoke Newington	N.	264	264	264			
St. George's square	N.W.	708	611	611		St. Lawrence road, North Kensington	W.	685	684	684			
St. George's sq., Regent's Park	N.W.	691	611	611		St. Leonard's, Mortlake	S.W.	685	684	684			
St. George's ter., Regent's Park	N.W.	691	611	611		St. Leonard's road, East India Dock road	E.	685	684	684			

§ For nearest Offices see names of Streets, &c.

For references in columns A, B and C, see p. 612.

Names of Streets, &c.	Postal District.	Nearest Money Order Office.			Names of Streets, &c.	Postal District.	Nearest Money Order Office.		
		A	B	C			A	B	C
St. Luke's road, Notting Hill	W.	199	959	620	Sandhurst road, Calford	S.E.	143A	143	143
St. Mark's road, Brockley	S.E.	101	100	294	Sandringham road, Dalston	S.E.	254	473	473
St. Mark's cres., Regent's Pk.	W.	691	611	611	Sandrock road, Lewisham	S.E.	102	496A	496A
St. Mark's road, Regent's Pk.	W.				Sandwell crescent, Kilburn	N.W.	461	94A	94A
1 to 83 and 2 to 22, Notting Hill.		618	608	608	Sandwich street, Cartwright Gardens	W.C.	565	363	465
55 and 24 upwards, North Kensington.		609	606	608	Sandys row, Bishopsgate street Without	E.	938	615	615
St. Mark's road, Camberwell	S.E.	122	121	121	Santos road, Wandsworth	S.W.	928	925	925
St. Mark's square	N.W.	691	611	611	Sarre road, Cricklewood	S.W.	489	465	475
St. Martin's lane	W.C.	492	482	482	Sarsfield road, Balham park rd.	S.W.	94	989	23
St. Martin's le Grand	E.C.	531	581	631	Savage gardens, Tower Hill	E.C.	343	385A	385A
St. Martin's pl., Trafalgar sq.	W.C.	149	149	958	Savernake road, Hampstead	N.W.	373	377	377
St. Martin's st., Leicester sq.	W.C.	492	492	958	Savile row, Burlington gardens	W.	706	706	705
St. Mary Abbott's terrace, Addison rd., W. Kensington	W.	442	949	949	Saville street, Marylebone	W.	346	983	380
St. Mary at Hill, Eastcheap	E.C.	62	62	62	Savoy Hotel, Victoria Embt.	W.C.	820	820	820
St. Mary Axe	E.C.	486	486	486	Savoy street, Strand	W.C.	320	820	820
St. Mary street, Whitechapel	E.	927	267	267	Scarborough street, Goodman's Fields	E.	495	863	863
St. Mary's road, Canonbury	E.	137A	405	405	Scarsdale villas, Kensington	W.	442A	444	241
St. Mary's road, Harlesden	N.W.	974	384	284	Scholar's road, Balham	S.W.	21	23	23
St. Mary's road, Peckham	S.E.	628	629	629	Schubert road, Putney	S.W.	928	692	692
St. Mary's road, Notting Hill	W.	199	620	592	Scottish Office, The, Whitehall	S.W.	648	648	648
St. Mary's terrace, Paddington green	W.	642	274	274	Sevell road, Borough road	S.E.	796A	761	761
St. Michael's alley, Cornhill	E.C.	340	349	340	Scruton street, Finsbury	S.E.	344	293	293
St. Michael's road, Bowes Park	E.	996	995	995	Sefton street, Putney	S.W.	694	485	485
St. Mildred's court, Poultry	E.C.	530	849	849	Seagrave road, Fulham	S.W.	241A	895	895
St. Nicholas road, Tooting	S.W.	852	23	23	Seamore place, Curson street	W.	569	569	569
St. Pancras Hotel, Midland Railway Terminus	N.W.	436	466	466	Seaton street, Hampstead road	N.W.	378	280	280
St. Pancras Terminus, Midland Railway	N.W.	436	466	466	Sebert road, Forest Gate	E.	297	305	305
St. Paul's churchyard	E.C.	205A	976	976	Second avenue, Manor Park	E.	562	559	559
St. Paul's Churchyard	E.C.				Sedley place, Oxford street	W.	963	963	963
1 to 34.		696	696	581	Seething lane, Tower Hill	E.C.	348	382A	252A
35 and upwards.		631	581	581	Sefton street, Putney	S.W.	694	692	692
St. Paul's crescent, Camden rd.	N.W.	734	127	127	Seifords street, Clerkenwell	E.C.	191	717	717
St. Paul's road, Bow	E.	85	75	694	Selby road, Anley	S.E.	15	14	14
St. Paul's road, Camden square	N.W.	734	127	127	Selby road, Leytonstone	N.E.	513	590	530
St. Paul's road, Canonbury	N.				Selhurst road, South Norwood	S.E.			
41 to 87 and 102 to 270.		279	405	405	1 to 187 and 2 to 152, 159 and 154 upwards.		790	775	775
89 to 109 and 272 to 298.		137A	405	405	Selkirk rd., Tooting Gravney	S.W.	775	775	775
St. Peter's alley, Cornhill	E.C.	340	340	340	Sellancourt road, Tooting	S.W.	853	853	853
St. Peter's road, Mile End	E.	875	267	267	Senrab street, Stepney	E.	17	507	807
St. Peter's sq., Hammersmith	W.	367	892	168	Seven Dials	E.C.	294	294	294
St. Peter's street, Eillington	W.	735	614	614	Seven Sisters road	W.C.	5		
St. Peterborough pl., Bayswater Road	W.	45	621	959	1 to 45 and 2 to 50.		415	415	415
St. Quintin av., N. Kensington	W.	608	608	608	47 to 143 and 52 to 152.		718	415	415
2 to 24 and 1 to 35.		609A	608	608	145 to 163 and 154 to 188, Holloway.		737	286	286
46 to 62 and 37 to 58.					165 to 233 and 190 to 240.		737	286	286
St. Stephen's avenue, Shepherd's Bush	W.	745	747	747	235 to 271 and 242 to 493.		2-6	286	286
St. Stephen's road, East Ham	E.	885	898	885	273 to 321 and 430 to 486, Finsbury Park.		288A	286	286
St. Swin's lane, King William street	E.C.	530	849	849	323 to 623 and 438 to 716, 626 & 715 upwards.		802	800	800
St. Thomas's road, R. Hackney	E.	763	356	356	626 & 715 upwards.		784	800	800
St. Thomas's road, Willesden	N.W.	971	884	384	South Tottenham				
St. Thomas's square, Hackney	N.E.	356	356	356	Seward street, Goswell road	E.C.	337	27	27
St. Thomas's street, Borough	S.E.	73	73	73	Sewardstone (part), Chingford	N.E.	159	159	159
Salcott road, Battersea	S.W.	35A	31	31	Seymour place	W.	271	271	271
Salisbury court, Fleet street	E.C.	546	546	546	1 to 67 and 2 to 40.		202	371	371
Salisbury road, Noel Park, Wood Green	N.	998	995	995	61, 46 and upwards.		926	926	926
Salisbury square, Fleet street	E.C.	546	546	546	Seymour road, Wandsworth	S.W.	385	386	386
Salisbury street, Lisson Grove	N.W.	925	274	274	Seymour road, Hornsey	N.W.	611	611	281
Salmon lane, Limehouse	E.	823	807	807	Seymour street, Euston square	W.			
Balters' Hall court, Cannon st.	E.C.	138	135	135	1 to 37, 2 to 36.		639	371	371
Salterton road, Holloway	N.	728	415	415	41 to 63, 40 to 68.		371	271	271
Saltram crescent, Madia Hill	W.	460	457	457	Portman square.	W.	971	971	971
Salisbury road, Kilburn	N.W.	460	457	457	65 to 89 and 70 to 90.				
Samuel street, Woolwich	S.E.	1002F	1002A		Edgware road.				
Sandall road, Kentish Town	N.W.	485	127	127	Shackwell, Hackney	N.E.	324	473	473
					Shackwell lane, Hackney	N.E.	324	473	473
					Shad Thames	E.C.	231	851	63
					Shadwell High street	E.	789	807	807

† For nearest Offices see names of Streets, &c.

For references in columns A, B and C, see p. 612.

Names of Streets, &c.	Postal District.	Nearest Money Order Office.	Office for payment of Telegraph Money Orders.			Nearest Telephone Ex-press Delivery Office.	Names of Streets, &c.	Postal District.	Nearest Money Order Office.	Office for payment of Telegraph Money Orders.		
			A	B	C					A	B	C
Shaftesbury avenue.....	W.		704	668	668	Shrubland road, Leyton.....	N.E.	511	510	510		
1 to 23 and 2 to 6.			741	668	668	Sibley grove, Manor Park.....	N.E.	259	259	258		
25 to 113 and 8 to 136.			962	902	962	Sidmouth st., Gray's Inn road	W.C.	342	465	465		
115 and 138 and upwards.	W.C.					Sidney place, Leicester square	W.	492	492	566		
Shaftesbury Park Estate.			742	31	31	Sidney road, Bowes Park.....	N.	992	992	992		
Battersea.....	N.W.		364	362	362	Sidney square, Mile End.....	N.E.	267	267	267		
Shaftesbury rd., Hammer-smith	W.		749	433	433	Sidney street, City road.....	N.W.	358	435A	435A		
Shakespeare street, Hoxton	N.					Sidney st., Commercial rd., E.	N.	267	267	267		
Shakespeare road, Herne Hill	S.E.		396	396	396	Silchester road, Notting Hill	W.	607A	608	608		
1 to 149 and 2 to 84.			117	396	396	Silk street, Chiswell street.....	N.E.C.	27	27	27		
151 and 86 and upwards.			811	817	817	Silverdale, Biddenham.....	N.E.	846	544	544		
Shakespeare rd., St. Newington	N.		475	60	60	Silver street, Upper Edmonton	N.					
Shap street, Kingsland road.....	N.E.		601	100	224	1 to 49 and 2 to 43.		672	860	860		
Shardloe road, New Cross.....	S.E.		708	611	611	51 and 44 and upwards.		871	860	860		
Sharple's Hall st. Regent's p.k. rd.	N.W.		102	498A	498A	Silver street, Wood street.....	N.E.C.	11	11	531		
Sheel road, Lewisham.....	S.E.		264	264	264	Silverthorne road, S. Lambeth	N.W.	700	39	39		
Sheen (East), Mortlake.....	N.W.	52A	264	264	264	Silvertown, North Woolwich.....	N.					
Sheen (Upper), Mortlake.....	N.W.	52A	264	264	264	Singer street, Old street.....	N.E.C.	840	293	293		
Sheen Common, Mortlake.....	N.W.	52A	264	264	264	Sion College, Victoria Embankment	N.E.C.	546	546	546		
Sheen lane, Mortlake.....	N.W.	52A	264	264	264	Sixers avenue, Lavender Hill.....	N.W.	31	31	31		
Sheffield terrace, Campden Hill,		52A	264	264	264	Sixia road, Balham.....	N.W.	23	23	23		
Kensington.....	W.		445	621	621	Sixth avenue, Manor Park.....	N.W.	558	559	559		
Shelgate road, Rittersden.....	N.W.	35A	31	31	Skelhill road, Putney.....	N.W.	696	692	692			
Shepherd street, Mayfair.....	N.W.		569	569	569	Skelton road, Forest Gate.....	N.	304	306	306		
Shepherdes' walk, Hoxton.....	N.		749	433	433	Skidmore street, Mile End.....	N.	576	267	267		
Shepherd's Bush.....	W.					Skinner street, Clerkenwell.....	N.E.C.	726	436A	436A		
Shepherd's Bush green.....	W.		747	747	747	Sloane square.....	N.W.	784	784	754		
Shepherd's Bush road Hammer-smith						Sloane street.....	N.W.					
1 to 75 and 2 to 104.	W.		588	362	747	1 to 76 and 163 to 312.		756	476A	476A		
77 and 106 and upwards.			748	562	562	Smithfield.....	N.E.	755	754	754		
Shepherd's hill, Highgate.....	N.		410	409	409	Smith square, Westminster.....	N.W.	668A	893	893		
Sherrington road, New N. road	N.		598	614	614	Smith street, Chelsea.....	N.W.	467	153A	163A		
Sherborne la., King William st.	N.E.C.		530	449	135	Smryna road, West End lane.....	N.W.	948	467	457		
Sherbrooke road, Fulham.....	N.W.		313	895	314	Snarebrook.....	N.E.E.	934	934	934		
Sheridan road, Arton.....	N.W.		896A	898	938	Snells park, Upper Edmonton	N.	572	860	860		
Sheridan st., Commercial rd., E.	N.W.		739	267	267	Snow Hill, Hoxton road.....	N.E.C.	767	637	637		
Sheriff road, Kilburn.....	N.W.		944	948	948	Snow's Fields, Bernonsey.....	N.W.	53	53	53		
Sheringham av., Manor Park.....	N.		560	559	559	Soho square.....	W.	349	637	637		
Sheringham street, Walthamstow	N.E.		910	902	902	Soho street.....	W.	637	637	637		
Sherard road.....	N.		301	885	559	Solent road, Kilburn.....	N.W.	489	948	948		
1 to 195 and 2 to 210.						Somerford grove, Stoke New-						
Forest Gate.....			563	556	559	ington.....	N.	818	817	817		
212 and 197 and upwards.						Somers Town.....	N.W.	251	281	281		
Manor Park.....			705	705	705	Somerset House, Strand.....	W.C.	265	265	265		
Sherwood street, Golden square	W.		32	31	31	Somerset road, Tottenham.....	N.W.	858	858	858		
Shillington street, Battersea.....	N.W.					Somerset street, Portman sq.....	W.	542A	19	943		
Shirland road, Maida Hill.....	W.		554	550A	550A	South Audley street.....	W.	759	759	759		
1 to 169 and 2 to 128.			555	551A	550A	South Birkbeck road, Leyton-						
271 to 207 and 180 to 172.			555	884	884	stone.....	N.E.E.	517	590	590		
209 and 174 and upwards.			373	377	277	South Chingford.....	N.E.	154A	158	158		
Sbrick road, Mansfield road.....	N.W.					South Croxted road, Dulwich	N.E.					
Shoe lane, Fleet street.....	N.E.C.		546	546	546	1 to 104.....		235A	235A	618		
1 to 11 and 39 to 115.			546	546	546	105 and upwards.....		953	235A	618		
25 to 83.....			1002L	277A	277A	South Ealing road, Ealing.....	W.					
Shooters Hill.....	N.E.		67A	71	70	1 to 41 and 2 to 82.		239	237	237		
Shooters Hill road, Buckheath	N.E.E.		104	104	104	43 and 84 and upwards.		239A	237	237		
Shoot-up-hill, Crickwood.....	N.W.		357	356	356	South Eastern Fever Hospital,						
Shore road, Homerton.....	N.E.					New Cross road.....	N.W.	592	592	592		
Shorditch.....	N.		751	615	615	South End green, Hampstead	N.W.	374	374	374		
Shoreditch, High street.....	N.		895	895	895	South End road, Hampstead.....	N.W.	374	377	377		
Shorrolde road, Fulham.....	N.W.		849	849	849	South grove, Bow.....	N.	79	75	73		
Shorter's ct., Throgmorton st.	N.W.		271	271	271	South Hackney.....	N.E.					
Shouldham st., Bryanston sq.	N.W.		1002L	1002A	1002A	South Hill park, Hampstead.....	N.W.	374	377	377		
Shrewsbury lane, Shooters hill	N.E.					South Hill p.k. rd., Hampstead	N.W.	374	377	377		
Shrewsbury road.....			298	305	305	South Kensington.....	N.W.					
1 to 171 and 2 to 164.						South Lambeth.....	N.W.					
Forest Gate.....			886	885	885	South Lambeth rd., S. Lambeth	N.W.					
Shrewsbury road.....						2 to 10.....		887	887	887		
113 and 186 and upwards.						12 to 72 and 1 to 37.		770	887	887		
Forest Gate.....						74 to 124 and 39 to 87.		770	186	687		
Shrubland road, Dalston.....	N.E.		217	356	473	126 to 274 and 89 to 217.		771	186	186		
						276 to 302 and 219 to 259.		186	186	186		
						304 and 261 and upwards.		186	186	186		

§ For nearest Offices see GRADES of Streets &c.

For references in columns A, B and C, see p. 612.

Names of Streets, &c.	Postal District.	Nearest Money Order Office.	Office for payment of Telegraph Money Orders.			Nearest Telephone Ex-press Delivery Office.	Names of Streets, &c.	Postal District.	Nearest Money Order Office.	Office for payment of Telegraph Money Orders.		
			A	B	C					A	B	C
South Molton street.....	W.	963	963	963		Spencer street, Goswell road..	E.C.	725	435A	435A		
South Norwood.....	S.E.	§				Spitalfields Market.....	E.	799	615	615		
South Norwood Hill.....	S.E.					Spratt Hall road, Wanstead...	N.E.	934A	934	934		
1 to 239 and 2 to 236.		775	775	775		Springbank road, Lewisham...	S.E.	413	143	143		
241 and 238 and upwards.		616	618	618		Springdale road, Stoke						
South Norwood park.....	S.E.	776	775	775		Newington.....	N.	816	817	817		
South park road, Wimbledon..	S.W.					Springfield, Clapton Common...	S.E.	189A	537	537		
1 to 45 and 2 to 32.		989	988	988		Springfield park, Acton.....	W.	6	5	5		
47 and 34 and upwards.		987	988	988		Springfield rd., St. John's Wood	N.W.	728	457	457		
South Peuge park.....	S.E.	15	14	14		Spring gardens, Charing Cross	S.W.	149	149	150		
South place, Finsbury.....	E.C.	294	850	856		Spring street, Paddington....	W.	640	640	640		
South place, Kennington park	S.E.	438	820	920		Stafford street, Old Bond street	N.E.	221	356	356		
South row, Covent Garden.....	W.C.	820	820	820		Squires Lane, Finchley Church						
South square, Gray's Inn.....	W.C.	400	400	400		End.....	N.	253A	283	283		
South Streatham.....	S.W.	782	838	838		Squires mount, Hampstead...	N.W.	375	375	375		
South street, Finsbury.....	E.C.	292	850	850		Squirries st., Bethnal Green..	E.	60	60	60		
South street, Greenwich.....	S.E.	352	350	350		Stacey street, New Compton st.	W.C.	349	962	962		
South street, Grosvenor square	W.	759	759	759		Stafford road, Forest Gate....	E.	298	885	885		
South street, Walworth.....	S.E.	917	920	631		Stafford terrace, Hackney....	W.	445	668	231A		
South Tottenham.....	N.	§				Staining Lane, Wood street...	E.G.	11	11	531		
South Wharf road, Paddington	W.	640	640	640		Stainsby road, Poplar.....	F.	521	684	684		
South Woodford.....	N.E.	792	1001	1001		Stamford brook, Hammer-						
South Worple Way, Mortlake	S.W.	552	264	264		smith.....	W.	805	168	168		
Southampton buildings,						Stamford grove, East and						
Chancery lane.....	W.C.	400	400	400		West, Stoke Newington....	N.	189A	800	800		
Southampton rd., Kentish Tn.	N.W.	450	377	377		Stamford hill.....	N.					
Southampton Row, Russell sq.	W.C.	793	962	962		1 to 53 and 2 to.....						
Southampton st., Bloomsbury	W.C.	969	962	962		55 to 81 and 92 to 120.		801	800	817		
Southampton st., Camberwell	S.E.	320A	121	121		83 and 122 upwards,		801	800	800		
Southampton st., Fitzroy sq.	W.	280	280	280		Stoke Newington.		800	800	800		
Southampton st., Pentonville	N.	465	465	465		Stamford rd., De Beauvoir Tn.	N.	473	473	473		
Southampton street, Strand...	W.C.	820	820	820		Stamford road, East Ham....	E.	261	238	238		
Southdean gardens, Wimbledon	S.W.	927	926	926		Stamford st., Blackfriars road	S.E.	803	67	67		
Southdown road, Wimbledon	S.W.	990A	988	988		1 to 61 and 2 to 7.		803	67	937		
Southend, Calford.....	S.E.	144	143	143		63 and 80 and upwards.						
Southfields, Wandsworth....	S.W.	§				Standen road, Southfields,						
Southfields road, Wandsworth	S.W.	928	926	926		Wandsworth.....	S.W.	926	926	926		
Southgate.....	N.	§				Stanford road, Kensington..	W.	443	444	444		
Southgate green, Southgate...	N.	795	795	600		Stangate, Lambeth.....	S.E.	965	478	478		
Southgate road.....	N.					Stanhope gdns., S. Kensington	S.W.	334	768	768		
1 to 45 and 2 to 50.		796	473	473		Stanhope road, Hornsey lane,						
47 and 52 upwards.		796	473	473		Higgate.....	N.	408	207	207		
Southolm st., Battersea park rd.	S.W.	39	39	39		Stanhope st., Hampstead road	N.W.					
Southwark.....	S.E.	§				1 to 131 and 2 to 106.		378	280	280		
Southwark bridge road.....	S.E.					133 and 108 and upwards.		379	611	611		
1 to 71 and 2 to 48.		646	72	72		Stanhope street, Sussex square	W.	526	640	640		
73 to 89 and 50 to 54.		867	72	761		Stanhope terrace, Gloucester						
91 to 139 and 56 to 74.		867	761	761		Gate.....	N.W.	644	611	611		
141 to 232 and 76 to 160A.		796A	761	761		Stanlake rd., Shepherd's Bush	W.	747	747	747		
225 and 182 and upwards.		523	761	761		Stanley cres., Kensington park						
Southwark park road.....	S.E.					road, Notting Hill.....	W.	620	620	620		
1 to 287 and 2 to 288.		797	797	797		Stanley gardens, Hampstead..	N.W.	371	377	377		
289 to 456 and 290 to 440.		718	797	797		Stanley gardens, Notting Hill	W.	620	620	620		
457 and 442 and upwards.		717	797	797		Stanley gardens, Cricklewold	N.W.	205A	976	976		
Southwark street.....	S.E.					Stanley rd., South Wimbledon	S.W.	989	988	988		
1 to 620 and 2 to 60.		420	72	67		Stanley road, Woodford.....	N.E.	1000	1001	1001		
63 and 96 and (2 to 116.		646	72	67		Stansed road.....	S.E.					
97 and 118 and upwards.		67	72	67		1 to 195 and 2 to 174.		309	306	306		
Southwick street, Oxford sq...	W.					197 to 319 and 176 to 302,		309	667	667		
1 to 5 and 2 to 16.		10	271	271		Forest Hill.						
7 to 37 and 18 to 42.		10	271	640		304 and 321 and upwards,		139	667	667		
Southwood avenue, Highbury	N.	410	409	409		Catford.						
Southwood lane, Highbury....	N.					Stanthorpe road, Streatham..	S.W.	839	837	837		
1 to 81 and 2 to 58.		409	409	409		Stanford road, Barnes.....	S.W.	29	29	29		
53 and 60 and upwards.		411				Stanhurst terrace.....	S.W.	29	400	400		
Spa Fields.....	W.C.	§				Stanhurst street, Long Lane...	S.E.	761	761	761		
Spa road, Bermudasey Rother-						Stanhurst road, Lewisham...	S.E.	503A	495A	491		
hithe.....	S.E.	341	797	797		Stanhurst Hall road.....	N.					
Spanish place, Manchester sq.	W.	847	19	19		1 to 75 and 2 to 60.		290	209	209		
Sparsbolt rd., Upper Holloway	N.	209	209	209		77 and 62 upwards,		290	386	336		
Sparrow corner, Minories....	E.	863	863	863		Finsbury Park.						
Speke road, Battersea.....	S.W.	36	31	31		Star lane, Barking road.....	W.	670	129	129		
Spelman st., Mile End N. Town	E.	967	267	616		Staroh green, Shepherd's Bush	W.	§				
Spencer Hill, Wimbledon.....	S.W.	710	988	988		Station parade, Cricklewold..	N.W.	205A	976	976		
Spencer park, Wandsworth....	S.W.	727	925	925		Station road, Barnes.....	S.W.	29	29	29		
Spencer road, Dartmouth park	N.W.	447A	448	448								

§ For nearest Offices see names of Streets, &c.

For references in columns A, B and C, see p. 612.

Names of Streets, &c.	Postal District.	Nearest Money Order Office.	Office for payment of Telegraph Money Orders.	Nearest Telephone Ex-press Delivery Office.	Names of Streets, &c.	Postal District.	Nearest Money Order Office.	Office for payment of Telegraph Money Orders.	Nearest Telephone Ex-press Delivery Office.
Station road, Forest Gate	K.	303	305	205	Stroud Green road, Finsbury Park	N.	286	286	286
Station road, Harlesden	N.W.	304	304	304	1 to 19 and 2 to 82.		841	286	286
Station road, Kensal Rise, Willesden	N.W.	930	975	975	21 to 85 and 34 to 106.		841	286	209
Stations' Hall court	E.C.	846	846	846	87 to 135 and 108 to 160, 137 and 162 upwards.		209	286	209
Staverton road, Brondesbury Park, Cricklewood	N.W.	976	976	976	Studley road, Forest Gate.	E.	396	365	858
Stavordale road, Highbury	N.W.	403	405	405	Sudbrooke road, Balham	E.C.	135	135	135
Steele's road, Haverstock Hill	N.W.	806	377	377	Suffolk lane, Upper Thames st.	E.C.	35	31	31
Stephen st., Tottenham ct. rd.	W.	637	637	637	Sugden road, Lavender Hill	N.W.	459	943	943
Stephen's road, West Ham	E.	831A	826	826	Sunnery street, Garratt lane, Wandsworth	N.	787	790	858
Stephenson st., Canning Town	E.	130	129	129	Sunners town, Tooting	S.W.	243	243	243
Stepney Causeway	E.	807	807	807	Sunmer road, Beckham	E.C.	651	652	652
Stepner Green	E.	808	267	267	4unner street, Southwark	E.C.	648	72	67
Sternale road, W. Kensington	W.	748	940	940	Sun court, Cornhill	E.C.	340	340	340
Sternhold avenue, Brixton	S.W.				Sun street, Finsbury	K.C.	843	293	293
1 to 11 and 2 to 5, 13 and 60 and upwards.		840	90	90	Sunny Hill road, Streatham	S.W.	835B	837	837
Stewart's road, South Lambeth	S.W.	21A	90	90	Sunnybank, South Norwood	S.E.	776	776	776
Stile Hall gardens, Chiswick	S.W.	772	39	39	Sunyside road, U. Holloway	E.	427	209	309
Stock Exchange, Capital Court	W.	171	171	171	Sunray avenue, Herne Hill	S.E.	396	396	396
Stock Orchard crescent, Caledonian road, Holloway	E.G.	849	849	849	Surrey Canal Dock	S.E.	715	720	715
Stockmar road, Homerton	N.E.	112	415	415	Surrey Commercial Dock	S.E.	715	720	715
Stockwell	S.W.	810	356	356	Surrey lane, Battersea	S.W.	44	44	44
Stockwell green, Stockwell	S.W.	810	186	186	Surrey square, Old Kent road, Walworth	S.E.	913	631	631
Stockwell park road, Stockwell	S.W.	96	96	186	Surrey street, Strand	W.C.	265	265	265
Stockwell road, Stockwell	S.W.	90	186	186	Sussex gardens, Hyde Park	W.	646	640	640
Stoke Newington	E.	817	817	817	Sussex place, Regent's Park	N.W.	647	689	688
Stoke Newington road	N.	818	817	817	Sussex road, Holloway	E.	738	418	418
Stoke Newington road	N.W.	981A	384	384	1 to 47 and 2 to 44, 49 and 46 and upwards.		526	640	640
Stoke Newington road	N.W.	981A	384	384	Sussex square, Hyde Park	W.	526	640	640
Stone buildings, Lincoln's Inn	W.C.	400	400	400	Sussex street	S.W.	126	175	175
Stonecutter st., Farringdon st.	E.C.	546	546	546	Sutherland av., Maida Hill	W.	559	550A	550A
Stoney lane, Hounslow	E.	12	12	12	1 to 101, 2 to 84, 103 and 86 upwards.		927	926	926
Stoney lane, Hounslow	S.W.	862	531	531	Sutherland road, Wandsworth	S.W.	151	175	175
Stoney street, Borough	S.E.	72	72	72	Sutton st., Commercial road, E. Swaffield road, Wandsworth	E.	197	267	267
Store street, Bedford square	S.W.	819	962	962	Swain lane, Highgate	S.W.	924A	243	243
Storey's gate	S.W.	648	648	648	Swallow street, Piccadilly	W.	668	668	668
Stormont road, Lavender Hill	S.W.	35	31	31	Swan lane, Upper Thames st.	E.C.	135	135	135
Storks road, Bermondsey	S.E.	49	797	797	Swan street, Minories	E.	863	863	863
Stratford street, Millwall	E.	580	550	554	Swanage road, Wandsworth	S.W.	922	925	925
Strand	W.C.				Swancombe st., Canning Town	E.	133	129	129
1 to 72 and 408 to 457, 73 to 130 and 344 to 407, 131 to 234 and 261 to 342.		149	140	958	Swinton street, Gray's Inn road	W.C.	466	466	466
Strand on the green, Chiswick	W.	164A	171	171	Swiss terrace, Belsize road, Kilburn	N.W.	844	844	844
Stratford	E.				Sydenham	S.E.	81		
Stratford-le-Bow	E.				Sydenham Hill	S.E.	851	211	211
Stratford New Town	N.W.	8	127	127	1 to 61 and 2 to 48, Sydenham ham.		534	534	306
Stratford place, Cannon Town	K.	963	963	963	50 and 63 and upwards, Forest Hill.		881	306	306
Stratford road, Kensington	W.	442A	444	241	Sydenham rise, Forest Hill	S.E.	306	306	306
Stratford road, Plaistow	E.	676	674	885	Sydenham road, Sydenham	S.E.	844	844	306
Strathville road, Wandsworth	S.W.	243	243	243	Sydney road, Merton	S.W.	584A	300	300
Stratton street, Piccadilly	S.W.	231A	668	231A	Sydney road, New Southgate	N.	899	600	600
Streatham	S.W.	838	838	838	Sydney street, Chelsea	S.W.	328	153A	153A
Streatham ham	S.W.	838	838	838	1 to 115, 2 to 68, 117 to 165, 70 to 106.		153A	153A	153A
Streatham High road	S.W.				Sylvan road, Norwood	S.E.	618	618	618
1 to 19, 2 to 100, 21 to 141, 102 to 370, 148 to 243, 272 to 372, 245 to 328 and 374 to 552, 328 and 564 and upwards.		840	837	837	Tabard street, Southwark	S.E.	761	761	761
Streatham Hill, Brixton	S.W.	837	837	837	Tabernacle street	E.C.	846	293	293
1 to 34, 2 to 46, 37 and 48 and upwards.		838	838	838	Tachbrook street, Belgrave rd.	S.W.	170	175	175
Streatham place, Brixton	S.W.	840	90	90	Talbot court, Eastcheap	E.C.	266	266	340
Streathbourne road, Tooting Common	S.W.	90	90	90	Talbot place, Blackheath	S.E.	68	70	70
Stratley road, Willesden lane, Kilburn	N.W.	468	104	104					
Strode road, Willesden	N.W.	977	974	978					

† For nearest Offices see names of Streets, &c.

For references in columns A, B and C, see p. 612.

Names of Streets, &c.	Postal District.	Nearest Money Order Office.	Office for payment of Telegram Money Orders.	Nearest Telephone Ex-press Delivery Office.	Names of Streets, &c.	Postal District.	Nearest Money Order Office.	Office for payment of Telegram Money Orders.	Nearest Telephone Ex-press Delivery Office.
Talbot road, Westbourne Park 1 to 75 and 2 to 66, Paddington.	W.	960	620	959	Thlrmere road, Streatham ..	S.W.	837	837	837
75 to 97 and 68 to 102, Paddington.		199	620	620	Threk road, Lavender Hill ...	S.W.	35	31	31
97A and 104 and upwards, Notting Hill.		199	620	620	Thomas st., Grosvenor square	S.W.	642A	963	963
Talbot square, Hyde Park....	W.	640	640	640	Thomas Street, Woolwich	S.K.	1002A	1002A	1002A
Talfourd road, Peckham road	S.E.	120	632	652	Thorne street, Barnes	S.W.	30	29	29
Talgarth rd., W. Kensington ..	W.	960	960	950	Thornfield road, Shepherd's Bush	W.	745	747	747
Tallis street, Victoria Embankment	E.C.	546	546	546	Thornhill crea., Thornhill sq. .	N.	110	614	614
Tanfield court, Temple	E.C.	294	294	294	Thornhill road, Islington	N.	30A	614	614
Tankerville road, Streatham ..	S.W.	835	838	838	1 to 35 and 2 to 35.		290	510	510
Tanner street, Bernonsey	S.E.	83	83	83	37 and 60 and upwards.		110	614	614
Tanner's hill, Deptford	S.E.	224	224	224	Thornhill square, Brompton ..	N.E.	955	964	954
Tastalon road, Balham	S.W.	22	23	23	Thornton Hill, Wimbledon ..	S.W.	710	938	938
Taunton road, Lea	S.E.	491	491	491	Thornton road, Clapham Park, Balham	S.W.	210	90	90
Tavistock place, Tavistock sq. .	S.W.	565	363	281	Thornton road, Wimbledon ..	S.W.	710	988	988
Tavistock road, Harlesden	N.W.	384	384	384	Thorpe road, Forest Gate	E.	303	305	305
Tavistock road, Notting Hill ..	W.	199	969	620	Thrale road, Streatham	S.W.	836	837	837
Tavistock square,	W.C.	865	281	281	Thrale street, Spitalfields	E.	967	615	615
Tavistock ter., Covent Garden ..	N.	876	415	415	Threadneedle street.	E.C.	849	849	849
Tavton street, Gordon sq.	S.W.	339	281	281	Three Colt street, Limehouse ..	E.	621	64	684
Taybridge rd., Lavender Hill ..	S.W.	34	31	31	Three Colts la. e, Bethnal Gn. .	N.E.	125A	60	267
Tedworth square, Chelsea	S.W.	155	153A	153A	Three Crown sq., Borough	S.E.	72	72	72
Teodale road, Hackney road ..	E.	359	57	60	Three Crown sq., Borough	S.E.	850	850	850
Teignmouth road, Cricklewood ..	N.W.	104	104	104	Throgmorton avenue	E.C.	849	849	849
Telegraph street, Moorgate st. .	E.C.	835	826	826	Throgmorton street.	E.C.	849	849	849
Telford road, Balham	S.W.	21A	23	23	Thurleigh road, Balham	S.W.	325	788	788
Telford avenue, Brixton	S.W.	21A	90	90	Thurloe square, Kensington ..	S.E.	619	619	619
Templar road, Homerton	N.E.	538	356	356	Thurlow hill, Dulwich	S.E.	619	619	619
Temple, The, Fleet street	E.C.	294	294	294	Thurlow park road, Dulwich ..	S.E.	233A	235A	619
Temple avenue	E.C.	94	294	294	Thurlow road, Rosslyn Hill ..	N.W.	377	377	377
Temple Bar	E.C.	294	294	294	Thurlow ter., Kentish Town ..	N.W.	469	377	377
Temple Fortune, Hendon	N.W.	326A	294	294	Thurston road, Lewisham	S.E.	920	496A	496A
Temple lane, W. Holloway	E.C.	827A	826	826	Tidal Basin road, Victoria ..	E.	889	889	889
Temple Hill, Stratford	E.	827A	826	826	1 Dock,	W.	759	759	759
Temple road, Cricklewood	N.W.	206A	206	206	11ney street, Park lane	E.	808	267	267
Temple Sheen, East Sheen, Mortlake	S.W.	582A	204	264	12lilton st., Steney Green	E.	808	267	267
Tennison road, S. Norwood	S.E.	775	775	775	13itchfield road, St. John's Wood	N.W.	732	732	732
Tennyson road, Kilburn	N.W.	482	457	457	13itchfield ter., Soho	W.	637	637	637
Tennyson road, Finsley	S.E.	664	844	844	13itchfield ter., Regent's Park, St. John's Wood	N.W.	733	733	733
Tennyson road, Stratford	E.	830	836	836	13obacco Dock, London Docks ..	E.	935	863	935
Tenter st., East, North, West & South, Goodman's Fields	E.	495	12	863	13obacco Dock, London Docks ..	E.	850	879	879
Tenter street, Moorfields	E.C.	292	850	840	13okenhouse Yard, Ludbury	E.C.	835	536	549
Tenterden st., Hanover sq.	W.	963	963	963	13ollington Park, Finsbury Pk. 1 to 33, 2 to 60, 35 and 62 and upwards.	N.	428	936	909
Terrace road, Plairow	E.	676	674	885	13ollington road, Holloway	N.	418	296	296
Terrapin road, Tooting Com. .	S.W.	30	29	29	13olmers sq., Hampstead road ..	N.W.	378	261	261
Terrapin road, Muswell Hill ..	N.W.	848	848	848	13onbridge street.	W.C.	426	465	466
Thames Police Station Waterloo Pier	W.C.	890	890	890	13onsley hill, Wandsworth	S.W.	100A	926	926
Thames road, Chiswick	W.	164A	171	171	13ook's court, Curstow street. .	E.C.	147	147	289A
Thames street, Greenwich	S.E.	350	356	360	13ooly street.	S.K.	861	861	861
Thames st., Cartwright gdns.	S.K.	868	465	465	1 to 113 and 2 to 100, 115 and 102 and upwards.		852	861	65
Thames st., W. Chelsea	E.C.	883	767	994	13ooting	S.W.	8	8	
The Hyde, Manchester sq.	W.	847	19	19	13ooting Bee road, Streatham ..	S.W.	883	848	848
The Slade, Plumstead	S.E.	677A	1002A	1002A	13ooting Bee road, Tooting	S.W.	883	848	848
The Vale, Acton (part)	W.	7	743	743	13ooting Graveney	S.W.	853	848	848
The Village, Charlton	S.E.	160D	150A	150A	13ooting Grove, Tooting	S.W.	853	848	848
Thebourn street, Islington	N.	614	614	614	13orbay road, Willenden lane ..	N.W.	462	104	104
Theobald's road	W.C.	703	400	400	13orrens street, City road	E.C.	485A	485A	485A
Thornhill road, Forest Hill road, East Dulwich	S.E.	247	634	250	13orriano ave., Kentish Town ..	N.	493	445	445
Thicket road, Anerley	S.K.				13orringon gds., Kentish Town ..	S.W.	493	448	448
1 to 35 and 2 to 35, 37 and 40 and upwards.		14	14	14	13orridon rd. (part), Catford	S.E.	141	143	143
Third Avenue, Manor Park	E.	562	559	559	13orridon rd. (part), Catford ..	S.E.	138A	143	143
					13orrington park, N. Finchley ..	N.	311	606A	606A
					13orrington place	W.C.	855	988	982
					13orrington square	W.C.	855	988	982
					13olith street, Westminster	S.W.	893	893	893
					13ot end hill road, Palmers Green	N.	614A	995	995

§ For nearest Office see names of Streets, &c.

For references in columns A, B and C, see p. 612.

Name: of Streets, &c.	Postal District.	Nearest Money Order Office.	Office for payment of Telegraph Money Orders.	Nearest Telephone Ex-press Delivery Office.	Names of Streets, &c.	Postal District.	Nearest Money Order Office.	Office for payment of Telegraph Money Orders.	Nearest Telephone Ex-press Delivery Office.
		A	B	C			A	B	C
Tottenham.....	N.	\$			Trinity square, Borough.....	S.E.	761	761	761
Tottenham Court road.....	W.				Trinity square, Tower Hill.....	E.C.	348	2-2A	2-2A
39 to 336.		637	637	637	Trinity st., Borough High st.....	S.E.	761	761	761
Tottenham Hale, Tottenham..	N.	851	637	2-0	Trump road, 8, Newington..	N.	811A	473	353
Tottenham lane, Hornsey.....	N.	854	5-5	854	Trumpington rd., Forest Gate	E.C.	303	305	305
Tottenham road, Southgate	N.	423	207	422	Trumpington rd., Deptford..	S.E.			
road.....	N.	473	473	473	1 to 111 and 2 to 160.		223	715	715
Tottenham street, Fitzroy sq.	W.	54	637	637	113 and 162 and upwards.		229	715	715
Totterdown street, Tooting...	S.W.	853A	853	853	Truro road, Wood Green.....	N.	994	995	995
Totteridge, Whetstone.....	N.	862	966	966	Tubis road, Harlesden.....	N.W.	383	394	384
Totteridge green, Whetstone..	N.	862	966	966	Tudor road, South Hackney...	N.E.	327	356	356
Totteridge lane (part), Whet-	N.	862	966	966	Tudor road, Newington.....	S.E.	618	618	618
stone.....	N.	966	966	966	Tudor st., Nor Bridge street..	N.C.	546	546	546
Totteridge lane (part), Tot-	N.	862	966	966	Tufnell Park road.....	N.			
teridge, Whetstone.....	N.	862	966	966	1 to 49 and 2 to 56.		415	415	415
Tower Bridge road.....	S.E.				51 to 217 and 58 to 210.		864	415	415
1 to 71 and 2 to 66.		862A	761	631	Holloway.....		879	448	448
78 to 113.		862B	761	631	219 and 212 and upwards,				
115 and 68 to 150.		862C	83	53	Upper Holloway.....				
152 to 160.		53	53	53	Tuller street, Hackney road	E.	359	60	60
181 and upwards.		552	53	53	Tulse Hill, Brixton.....	S.W.			
Tower Hill.....	E.C.	348	63	62	1 to 91 and 2 to 90.		666	86A	86A
Tower Hill.....	E.				92 to 147 and 92 to 126.		866	86A	86A
21 to 45.		863	863	863	149 to 195 and 123 to 204		619	619	619
Tower of London.....	K.	844	863	863	Tunley road, Upper Tooting..	S.W.	24	23	23
Townley road, East Dulwich..	S.E.	252	250	250	Tunley road, Willesden.....	N.W.	974	384	384
Townsend road, Fulham.....	S.W.	323	895	895	Tunney av., East Greenwich..	S.E.	255	255	255
Townshend road, St. John's	N.W.	733	732	732	Turin st., Bethnal Green road	K.	60	60	60
Wood.....	S.E.				Turner road, Lee, Lewinham..	S.E.	458	491	491
Trafalgar road, Greenwich.....	S.E.				Turner street, Commercial	E.	196	267	267
1 to 131, 2 to 130.		351	350	350	road East.....	E.	75	75	75
133, 129 and upwards.		355	350	350	Turner's road, Bow.....	S.E.			
Trafalgar road, Haggerston..	N.E.	217	473	473	Turney road, Dulwich.....				
Trafalgar road Old Kent road,					1 to 27 and 2 to 80.				
Peckham.....	S.E.	632	633	633	26 and 82 and upwards.		236	236	236
Trafalgar square, Charing Cross	W.C.	149	149	968	Turnmill street, Clerkenwell..	E.C.	757	757	757
(except No. 5, Union Club.)..					Turnpike lane, Hornsey.....	N.	425	492	492
Trafalgar Square, No. 5, Union					1 to 101 and 6 to 84.		421A		
Club.....	S.W.	149	149	968	103 and 86 and upwards.				
Trafalgar square, Chelsea.....	S.E.	327	183A	183A	Tustin street, Old Kent road,	S.E.	634	633	633
Trafalgar st., Walworth road..	S.E.	920	920	920	Peckham.....	N.W.	447A	448	448
Tramere road, Earlsfield.....	S.W.	243	243	243	Twicken road, Kenilworth	N.W.	384	384	384
Traquill Vale, Blackheath.....	S.E.	70	70	70	Twyford.....	N.W.	742	31	31
Travers road, Holloway.....	N.	734	2-6	2-6	Tyneham road, Lavender Hill	S.E.	102	100	224
Treadway street, Hackney road	E.	125	87	90	Tyrwhit road, Brockley.....	S.E.	2-2	435A	435A
Treasury, The, Whitehall.....	N.W.	648	648	648	Tysoe street, Wilmington sq..	W.C.			
Trebovir road, Earl's Court...	N.W.	241	241	241	Tytherton road, Upper Hollo-		564	877	877
Tredegar road, Bow.....	E.	194	73	73	way.....				
Tredegar square, Bow.....	E.	79	73	73	Ufton road, Downham road..	N.	796	473	473
Trefoil road, Wandsworth..	S.W.	262	925	925	Ullathorne road, Streatham..	S.W.	3-36	837	837
Tregaron road, Battersea.....	S.W.	35	31	31	Uleswater road, Southgate..	N.	643	795	606
Tregunter road, W. Brompton	S.W.	329	329	329	Ulster terrace, Regent's Park	N.W.	2-0	6-8	2-0
Trenham street, Southfields,					Ulundi road, Westcombe Park,				
Wandsworth.....	S.W.				Blackheath.....	S.E.	964	350	350
1 to 79 and 2 to 80.		923	926	926	Ulysses road, W. Hampstead..	N.W.	455	455	455
81 and 82 and upwards.		925A			Unifreville road, Green lanes,				
Trentham road, Brockley.....	S.E.	502	100	294	Pinbury Park.....	N.	386	386	386
Trevetian road, Tooting.....	S.W.	853A	853	853	Underhill road, Lordship	S.E.	534	534	534
Trevor square, 8 Kensington	N.W.	477	476A	476A	lane, East Dulwich.....	N.	248	250	250
Trewsbury road, Spynham.....	S.E.	544	544	544	Underwood street, Mile End				
Triangle, Harewood.....	N.E.	357	356	356	New Town.....	E.	86	60	60
Trig lane, Upper Thames st..	E.C.	696	696	546	Union court, Old Broad street	E.C.	1063	860	860
Trinity House, Tower Hill....	E.C.	348	2-2A	2-2A	Union road.....	S.W.			
Trinity rd., South Wimbledon	S.W.	967	988	988	1 to 93, 2 to 102, Clapham.		179	186	186
Trinity road.....	S.W.				95 to 107, 104 to 108, South		179	186	186
1 to 137 and 2 to 114.		883	929	929	Lambeth.....				
116 to 226 and 139 to 260.		939	929	929	Union road, Leytonstone....	N.E.	517	520	520
Tooting.....					Union road, Newington Cause-	S.E.	761	761	761
228 to 261 and upwards,		930	929	929	way.....				
Wandsworth.									

! For nearest Offices see names of Streets, &c.

For references in columns A, B and C, see p. 612.

Names of Streets, &c.	Postal District.	Nearest Money Order Office.	Office for payment of Telegraph Money Orders.	Nearest Telephone Express Delivery Office.	Names of Streets, &c.	Postal District.	Nearest Money Order Office.	Office for payment of Telegraph Money Orders.	Nearest Telephone Express Delivery Office.
Uxbridge road, Rotherhithe	S.E.				Upper Richmond road, Putney	S.W.			
1 to 25, 2 to 42.		50	717	715	2 to 12 and 1 to 33.		628	692	692
27 and 44 and upwards.		717	717	715	14 to 75 and 35 to 75.		263	692	692
Union square, Islington	N.	598	614	614	80 to 202 and 77 to 207.		692	692	692
Union street, Borough	S.E.	867	761	761	204 to 464 and 309 and upwards.		695A	692	692
Union street, Hackney road	E.	474	60	60	Upper Russell street	S.E.	53	83	53
Union street, Clapham	S.W.	179	186	186	Upper St. Martin's lane	W.C.	492	492	958
Union st., Middlesex Hospital	W.	54	280	280	Upper Smith street, Northampton square	E.C.	725	435A	435A
Uppham Park road, Chiswick	W.	167	168	168	Upper St. Martin's lane	N.	435A	435A	435A
University street	W.C.	861	281	281	1 to 49, 331 to 354.		614	614	614
Upland road, East Dulwich	S.E.	249	250	250	50 to 164, 276 to 330.		137	614	614
1 to 67 and 2 to 50.		249	250	250	169 to 306, 260 to 275.		107	405	405
69 to 275 and 52 to 263.		534	254	250	207 to 253.		405	405	405
277 and 282 and upwards.					Upper Thames street	E.C.	696	696	546
Upper Addison gardens, Addison road, West Kensington	W.	625	949	624	42 to 154, 167 to 210A.		892	135	135
Upper Abay street	E.C.	338	435A	435A	Upper Tooting Park, Finsbury Park	N.	841	298	209
Upper Baker street, Lloyd sq.	W.C.	13	435A	435A	Upper Tooting Park	S.W.	24	23	23
Upper Baker st., Regent's Pk.	N.W.	868	868	868	Upper Tooting road	S.W.	883	863	855
Upper Bedford place	W.C.	855	962	962	Upper Tulse Hill, Brixton	S.W.	91	90	90
Upper Belisle terrace, Hampstead	N.W.	370	377	377	Upper Walthamstow road, Walthamstow	N.E.	911	909	902
Upper Berkeley street	W.	271	271	271	Upper Westbourne park	W.	230	963	963
Upper Beula's Hill, Norwood	S.E.	616	618	618	Upper Wimpole street	W.	263	281	281
Upper Brook street	W.	759	759	759	Upper Woburn place	W.C.	563	281	281
Upper Chadwell street	K.C.	13	435A	435A	Upton, Forest Gate	E.	304	305	305
Upper Chapman street, St. George's-in-the-East	E.	739	267	935	Upton lane, Forest Gate	E.	304	305	305
Upper Charles street, Northampton square	E.C.	338	435A	435A	Upton Park, Pl. 1st row	E.	296	885	885
Upper Charlton street	W.	346	280	280	Upton Park road, Forest Gate	N.W.	40	44	44
Upper Clapton	N.E.	537	537	537	Ursula street, Battersea	N.W.	534	266	56
Upper Clapton road	N.E.	537	537	537	Usher road, Old Ford, Bow	E.	84	83	75
Upper Dorset street, Bryanston square	W.	203	10	10	Usk road, Battersea	S.W.	727	31	31
Upper East Sheen, Mortlake	S.W.	264	264	264	Uxbridge road, Kelling	W.	237	237	237
Upper East Smithfield	E.	863	863	863	1 to 113, 2 to 58.				
Upper Edmonton	N.	5			Uxbridge road, Hanwell	W.	390	380	390
Upper George street, Edgware road	W.	271	271	271	1 to 129 and 2 to 188.				
Upper Gloucester pl., Dorset square	N.W.	647	863	863	Uxbridge road, West 1st row	W.	942	942	942
Upper Grand road	S.E.	341	631	631	115 to 217, 60 to 248.		942	942	942
Upper Granovener street	W.	759	759	759	219 to 239, 240 to 296.		943	942	942
Upper Ground street	S.E.	803	67	67	Uxbridge rd., Shepherd's Bush	W.	747	747	747
Upper Hamilton terrace, St. John's Wood	N.W.	1	732	732	1 to 41, 2 to 230.		745	747	747
Upper Holloway	N.	705	705	705	43 to 125, 232 to 340.		745	747	747
Upper James at Golden sq.	W.	705	705	705	127 to 198, and 342 to 428.		746	747	743
Upper John st., Golden sq.	W.	705	705	705	191 and 430 and upwards.		746	743	743
Upper Kennington lane	S.E.	437	887	887	Vale of Health, Ha. instead	N.W.	375	375	375
1 to 69, 2 to 96.		887	887	887	Valentine road, St. Hackney	N.E.	765	356	356
71 and 98 and upwards.		478	478	478	1 to 121 and 2 to 168.				
Upper Marsh, Lambeth	S.E.	478	478	478	Whitechapel.		267	60	267
Upper M-rlyebone street	W.	346	280	280	123 and 170 and upwards.				
Upper Montagu street, Crawford street	W.	203	19	19	Bethnal Street	S.W.	60	60	60
Upper Montague street, Russell square	W.C.	855	962	962	Valley road, Streatham	S.W.	836A	837	837
Upper North street, Poplar	E.	686	684	684	Vanbrugh Hill	S.E.	256	300	350
Upper Norwood	S.E.	647	868	868	1 to 31, 2 to 44, Hackneth 33 and 46 and upwards.		256	450	360
Upper Park place, Dorset square	N.W.	377	377	377	Greenwich.				
Upper Piccadilly, Haverstock hill	N.W.	446	444	444	Vanbrugh Park	S.E.	71	71	70
Upper Phillimore gardens, Kensington	W.	446	444	444	Vanbrugh Park road	S.E.	71	71	70
Upper Phillimore place, Kensington	W.	446	444	444	Vancouver road, Oxford	S.E.	667	667	667
Upper Richmond road, Barnes	S.W.	30	29	29	1 to 31, 2 to 62A.		309	667	304
Even Nos. 3 to 14 and 46 upwards.					33 and 64 and upwards, Fore-st Hill.				
Upper Richmond rd., Mortlake	S.W.	264	264	264	Vanderbilt road, Garratt lane, Wandsworth	S.W.	924	243	243
Even Nos. 16 and upwards		264	264	264	Vandy st., Finsbury Market	E.C.	293	293	293
					Vancouver road, Oxford	E.	299	305	559
					Vant road, Tooting	S.W.	854	851	653
					Vardens road, St. John's Hill	S.W.	727	31	31
					Vatry road, South Tottenham	N.	802	800	800

§ For nearest Offices see names of Streets, &c.

For references in columns A, B and C, see p. 612.

Names of Streets, &c.	Postal District.	Nearest Money Order Office.	Office for payment of Telegraph Money Orders.			Nearest Telephone Ex-press Delivery Office.	Names of Streets, &c.	Postal District.	Nearest Money Order Office.	Office for payment of Telegraph Money Orders.			Nearest Telephone Ex-press Delivery Office.
			A	B	C					A	B	C	
Vassall road, Stockwell	S.W.					Vincent square, Westminster	S.W.						
1 to 89, 2 to 76.		94	95	121		1 to 29, 82 to 86.		602	791	791	791		
91 and 75 and upwards.		122	96	121		30 to 80.		711	791	791	791		
Vaughan road, Camberwell	S.E.	117	121	121		Vine street, Clerkenwell road	E.C.	487	400	400	400		
Vaughall bridge road	S.W.					Vine street, Regent Street	W.	668	668	668	668		
1 to 99, 2 to 90.		713	175	175		Vineyard Hill rd., Wimbledon	S.W.	990	988	988	988		
101 to 237, 92 to 222.		175	175	175		Violet hill, St. John's Wood	N.W.	730	732	732	732		
239 to 331, 224 to 316.		885	177	175		Virginia road, Bethnal Green	K.	358	60	60	60		
Vauxhall street, Lambeth	S.E.	480	887	887									
Vauxhall walk, Lambeth	S.E.	480	887	887									
Venner road, Sydenham	S.E.												
1 to 79 and 2 to 88.		845	544	544									
81 and 90 and upwards.		604	544	544		Waddington road, Stratford	E.	823	826	826	826		
Verdant Lane, Catford	S.E.	135A	143	143		Wadham gardens, Hamstead	N.W.	376	844	844	844		
Vere street, Oxford street	W.	963	963	963		Wakefield street, East Ham	E.	289	258	258	258		
Verney road, Rotherhithe						Wakefield street, Gray's Inn							
New road	S.E.	633	633	633		Wakehurst road, Battersea	W.C.	565	363	465	465		
Vernham road, Plumstead	S.E.	677N	1002A	1002A		Walbrook road, Mansion House	S.W.	35A	31	31	31		
Vernon place, Bloomsbury	W.C.	793	962	962		Waldo road, College Park	N.W.	979	978	978	978		
Vernon road, Leytonstone	N.E.	529	590	529		Waldegrave road, Norwood	S.E.	16	618	618	618		
Vernon road, Stratford	E.	830	826	826		Walden street, New Road	E.	196	267	267	267		
Vernon square	W.C.	466	465	465		Walford road, Stoke Newington	N.	818	817	817	817		
Vernon street	W.C.	466	465	465		Walham Green, Fulham	S.W.	895	895	895	895		
Veronica road, Upper Tooting	S.W.	20	23	23		Wall End, East Ham	E.	261A	258	258	258		
Verulam bldgs., Gray's Inn rd.	W.C.	400	400	400		Wallace road, St. Paul's road,							
Verulam st., Baldwin's gdns.	E.C.	487	400	400		Islington	N.	404	405	405	405		
Vicars road, Kentish Town	N.W.	697	127	127		Waller road, New Cross	S.E.	666	592	592	592		
Vicars Hill, Lewisham	S.E.	498	496A	453A		Walman Green, Crickwood	N.W.						
Vicarage lane, Catford	E.	832	826	826		1 to 127 and 2 to 162.		205A	976	976	976		
Vicarage gate, Kensington	W.	445	444	444		129 and 166 and upwards.		205	906	906	906		
Vicarage road, Battersea	S.W.	44	44	44		Walmer road	W.						
Vicarage road, Camberwell	S.E.	116	121	121		1 and 2 and 143 and 132,		190	608	608	608		
Vicarage road, Stratford	E.	832	826	826		North Kensington,							
Vicarage road, Willesden	N.W.	978	978	978		134 and 145 and upwards,		190	608	608	608		
Victoria Embankment, Strand	W.C.					Notting Hill.							
Victoria Embankment, Temple						Walpole road, New Cross	S.E.	593	224	224	224		
or Blackfriars	E.C.	546	546	546		Walterton road, Malden Hill	W.	555	884	884	884		
Victoria Emb'km't, Whitehall	S.W.	648	648	648		Walthamstow	N.E.						
Victoria Dock road, Whitehall	E.					Walton street, Chelsea	S.W.	912	754	754	754		
1 to 86.		123	889	889		Walworth	S.E.						
87 to 204.		880	889	889		Walworth road	S.E.						
205 to 357.		214	889	889		2 to 98 and 1 to 97.		918	761	920	920		
Victoria Docks	E.					100 to 136 and 99 to 146.		919	920	920	920		
Victoria grove, Kensington	W.	443	444	444		132 to 304 and 151 to 219.		920	920	920	920		
Victoria grove, S. Newington	N.	817	817	817		306 to 398 and 321 to 407.		921	920	920	920		
Victoria Park road, South						Wandle road, Merton	S.W.	573	573	573	573		
Hackney	E.	703	356	356		Wandle road, Upper Tooting	S.W.	929	929	929	929		
Victoria Park square, Green						Wandsworth	S.W.						
street, Bethnal Green	E.	57	57	267		Wandsworth Bridge Road,							
Victoria Railway Termini	S.W.	894	175	793		Fulham	S.W.						
Victoria road, Charlton	S.E.					1 to 199, 2 to 178.		316	895	895	895		
1 to 67 and 2 to 68.		150A	150A	150A		201 and 189 and upwards.		323	896	896	896		
69 to 157 and 70 to 210.		150A	150A	150A		Wandsworth Common	S.W.						
Victoria road, Eitham	S.E.	277C	277A	277A		Wandsworth Com., N. side	S.W.						
Victoria road, Finsbury Park	N.	841	286	909		2 to 56.		797	925	925	925		
Victoria road, Kensington	W.	443	444	444		58 and upwards.		262	925	925	925		
Victoria road	N.W.	451	127	127		Wandsworth Com., W. side	S.W.	262	925	925	925		
Victoria road, Kilburn	N.W.					Wandsworth road, S. Lambeth	S.W.						
1 to 133 and 2 to 104.		458	457	457		1 to 97 and 2 to 80.		887	887	887	887		
137 and 106 and upwards.		460	457	457		99 to 137 and 82 to 84.		770	887	887	887		
Victoria road, Norwood	S.E.	331	618	618		139 to 223 and 56 to 86.		931	186	887	887		
Victoria road, Peckham	S.E.	659	657	652		225 to 313 and 88 to 172.		931	186	186	186		
Victoria road, Plaiatow	E.	674	674	885		315 to 487 and 174 to 352.		932	186	186	186		
Victoria rd., Stoke Newington	N.	811B	817	817		489 to 525 and 354 to 394.		933	186	186	186		
Victoria road, Willesden	N.W.	384	384	384		527 to 761 and 396 to 574.		933	186	180	180		
Victoria road, Wimbledon Pk.	S.W.	927	926	926		763 and 576 and upwards.		34	180	180	180		
Victoria road, Wicks Green	N.	993	993	995		Wanstead pk. avenue, Manor							
Victoria street, Westminster	S.W.					Park	E.	557A	559	559	559		
1 to 103, 2 to 52.		893	893	893		Wanstead	N.E.	934	934	934	934		
105 to 127, 54 to 74.		791	791	791		Wapping Basin, London Dks.	E.	935	935	935	935		
129 to 207, 76 to 176.		888	791	791		Wapping High street	E.	935	935	935	935		
Viefield road, Wandsworth	S.W.	926	926	926		Wapping walk, Wapping	E.	935	935	935	935		
Vico street, Regent street	W.	705	705	705		War Office, The, Whitehall	S.W.	968	149	958	958		
Vickers road, Crickwood	N.W.	977	978	978		Warden road, Kentish Town	N.W.	449	127	127	127		
Villiers street, Strand	W.C.	149	149	958									

! For nearest Offices see names of Streets, &c.

For references in columns A, B and C, see p. 612.

Names of Streets, &c.	Postal District.	Nearest Money Order Office.			Names of Streets, &c.	Postal District.	Nearest Money Order Office.		
		A	B	C			A	B	C
Wardour street, 2 to 58 and 1 to 85, 60 and 87 and upwards.	W.	741	637	668	Well street, Wellose square.	E.	495	863	863
Warham Road, Finsbury Park	N.	385	386	386	Well walk, Hampstead	N.W.	375	375	375
Warham street, Camberwell	S.E.	115	121	121	Wellclose square	E.	495	863	863
Warley street, Bethnal Green	E.	58	83	618	Wellesley road, Kensal	W.	170	171	171
Writersville road, Hornsey	N.	427	209	209	Wellesley rd., Kensal Town	N.W.	450	127	127
Wise, Upper Holloway	S.E.	124	121	121	Wellesley road, Leytonstone	N.E.	520	520	520
Warner road, Camberwell	N.	427	209	209	Wellesley road, Wanstead	N.E.	934	934	934
Warner street, Clerkenwell	E.C.	487	400	755	Wellesley street, Stepney	E.	17	267	267
Wardford court	E.C.	850	849	850	Wellfield avenue, Muswell Hill	N.	585	585	585
Warple road, Wandsworth	S.W.	1008	925	925	Wellfield road, Streatham	S.W.	886B	837	837
Warple way, Wandsworth	S.W.	280	280	280	Wellington road, Bow road	S.W.	74	73	73
Warren street, Fitzroy square	W.	280	280	280	Wellington road, Forest Gate	E.	299	305	305
Wardender road, Upper Holloway	N.	879	448	448	Wellington road, Holloway	N.	416	405	405
Warriner gardens, Battersea	S.W.	39	39	39	Wellington rd., St. John's Wood	N.W.	732	732	732
Warrington cres., Maida Hill	W.	550A	550A	550A	Wellington road, Stoke Newington	N.	818	473	817
Warwick avenue, 1 to 50 and 2 to 16, Paddington.	W.	550A	640	550A	Wellington road, Wanstead	N.E.	934	820	820
7 and 18 and upwards, Maida Hill	W.	550A	550A	550A	Wellington street, Strand	W.C.	820	820	820
Warwick cres., Upper Westbourne terrace	W.	639A	640	550A	Wellington street, Woolwich	S.E.	1002A	1002A	1002A
Warwick gardens, Addison rd., West Kensington	W.	442	241	949	Wellmeadow road, Lewisham	S.E.	413	143	143
1 to 41 and 2 to 46, 42 to 73 and 43 to 102.	E.C.	531	531	531	Wellmeadow road, Catford	S.E.	138A	143	143
Warwick lane, Newgate street	W.	239	237	237	Wells road, Sydenham	S.E.	851	211	211
Warwick road	E.C.	241A	241	241	Wells street, Camberwell	S.E.	1,004	121	121
1 to 51 and 2 to 28, 53 to 133, 30 to 75, Earl's Court.	S.W.	442	241	241	Wells street, Gray's Inn road	W.C.	343	400	400
82 to 108 and 135 to 179, 110 and 181 and upwards	W.	442	241	949	Wells street, Oxford street	W.	683	637	637
West Kensington	N.	601	600	600	Wenlock road, City road, Islington	N.	740	433	433
Warwick road, New Southgate	N.E.	569	537	537	Werrington street, Oakley sq.	N.W.	611	611	611
Warwick road, Upper Clapton	S.W.	175	175	175	Werter road, Putney	S.W.	692	692	692
Warwick square	E.C.	531	531	531	West Arbour street	E.	17	807	807
Warwick square, Newgate st.	S.W.	175	175	175	West Bank, Amhurst Park	N.	813	500	500
Warwick street, Belgrave rd.	W.	705	703	703	West Brampton	S.W.	5	5	5
Warwick street, Golden square	S.W.	866	86A	86A	West Chapel street, Mayfair	W.	569	669	669
Water lane, Brixton	S.W.	705	703	703	West Cromwell road, Earl's Court	S.W.	936	241	241
Water lane, Lower Thames street	E.C.	348	62	62	West Drive, Streatham	S.W.	836	837	837
Water lane, Queen Victoria street	E.C.	546	546	546	West Dulwich	S.E.	5	5	5
Water street, Blackfriars	E.C.	546	546	546	West Faling	W.	5	5	5
Waterloo place, Pall Mall	S.W.	350	150	150	West End, Kilburn	N.W.	461	948	948
Waterloo Railway Stations	S.E.	937	937	937	West End lane, Kilburn	N.W.	461	467	467
Waterloo road, Lambeth	S.E.	937	937	937	1 to 111 and 2 to 50, 62 and 113 and upwards.	E.	461	948	948
Waterloo road, Victoria Park	E.	56	57	60	West Ferry road, Isle of Dogs	E.	580	579	579
Waterloo street, Camberwell	S.E.	121	121	121	1 to 235 and 2 to 126, 237 and 125 and upwards.	N.	551	579	579
Waterloo street, Commercial road, East	E.	923	807	807	West Green, South Tottenham	N.	5	5	5
Watling street, St. Paul's	E.C.	184	184	531	1 to 111, 2 to 126, 118 to 259 and 128 to 252, 261 and 254 and upwards.	N.	789	858	858
Watney street, St. George's-in-the-East	E.	730	267	267	West Ham, Stratford	E.	834	896	896
Watts street, Wapping	E.	935	935	925	West Ham lane, Stratford	E.	834	896	896
Waverley pl. St. John's Wood	N.W.	732	732	732	West Hampstead, Kilburn	N.W.	948	948	948
Waverton street, Hill street	W.	569	759	569	West Harding street	E.C.	294	294	294
Wayford street, Battersea	S.W.	32	31	31	West Hendon	N.W.	845B	848	848
Webb's road, Battersea	S.W.	35A	31	31	West hill, Highgate	N.	409	409	409
Wedderburn road, Hampstead	N.W.	370	377	377	West hill, Sydenham	S.E.	845	211	211
Weech road, Kilburn	N.W.	465	465	465	West hill	S.W.	928	925	925
Weddington road, Kensal Town	N.W.	697	127	127	1 to 61, 2 to 70, Wandsworth.	W.	928	892	892
Weighton road, Pease	S.E.	15	14	14	West hill road, Wandsworth	S.W.	976	926	926
Welbeck street, Cavendish square	W.	963	963	963	West India Docks	E.	686A	684	684
Well Hall road, Eltham	S.E.	277F	277A	277A	West India Dock road	E.	521	634	684
Well road, Hampstead	N.W.	375	375	375	1 to 43 and 2 to 86, 45 and 88 and upwards.	W.	686A	684	684
Well street, Tenby street	E.C.	27	27	27	West Kensington gardens, West Kensington	W.	569	949	949
Well street, South Hackney	W.	765	356	358	West Kent Park, Forest hill	S.E.	309	306	306
					West Mount road, Eltham	S.E.	277B	277A	277A
					West Norwood	S.E.	5	5	5

§ For nearest Offices see names of Streets, &c.

For references in columns A, B and C, see p. 612.

Names of Streets, &c.	Postal District.	Nearest Money Order Office.	Office for payment of Telegraph Money Orders.	Nearest Telephone Exchange Delivery Office.	Names of Streets, &c.	Postal District.	Nearest Money Order Office.	Office for payment of Telegraph Money Orders.	Nearest Telephone Exchange Delivery Office.
West side, Wandsworth com...	S.W.	292	925	925	Wharf rd., City rd., Islington	N.	749	433	433
West Smithfield	E.C.	757	757	757	Wharfedale road, King's Cross	N.	465	465	465
West square, St. George's road	S.E.	479	478	478	Wharnciffe gardens, St. John's Wood	N.W.	729A	732	274
West Strand	W.C.	149	149	958	Wharton street, Lloyd square	W.C.	466	465	465
West street, Finsbury circus	E.C.	292	850	850	Whateley road, East Dulwich	N.E.	245	250	250
West street, Golden square	W.	707	705	705	Whelstone street	W.C.	436	465	465
West street, Charing Cross road	W.C.	492	492	962	Whipps Cross, Walthamstow	N.E.	910	90	962
West Twyford, Willesden	S.W.	281	284	284	Whipps Cross rd., Leytonstone	N.E.	520	520	520
Westbarn road, Cricklewood	N.W.	450	453	435	Whiskin street, Clerkenwell	E.C.	725	435A	435A
Westbourne gardens	W.	657	959	959	Whitcomb court	W.C.	492	492	955
Westbourne grove	W.				Whitcomb street	W.E.	492	492	955
1 to 133 and 2 to 112, Paddington		959	959	959	White Hart lane, Barnes	S.W.	30	29	29
135 and 114 and upwards		620	620	620	White Hart lane (part), Tottenham	N.	860	860	860
Notting Hill					White Hart lane (part), Wood Green	N.	995	995	995
Westbourne Park	W.	960	959	959	White Horse lane, Mile End	E.	808	267	267
Westbourne Park road	W.	687	959	959	White Horse lane, N. Norwood	S.E.	773	776	776
Westbourne Park villa	W.	961	405	405	White Horse street, Commercial road East	E.	807	807	807
Westbourne road, Barnsbury	N.	961	405	405	White Horse street, Piccadilly	W.	569	569	569
Westbourne square	W.	639A	640	550A	White Lion st., Norton Folgate	E.	613	613	613
Westbourne ter., Paddington	W.				White Lion street, High street, Islington	N.	435A	435A	435A
1 to 77, 2 to 65, 79 to 163, 70 to 150.		202	640	640	White Post la., Hackney Wick	E.	360	360	73
Westbourne terrace North, Harrow road	W.	641	640	550A	White street, Moorfields	E.C.	292	580	580
Westbury av., Wood Green	N.				Whitechapel High street	E.	967	13	12
1 to 53 and 2 to 10.		997	995	995	Whitechapel road	E.	267	267	267
55 to 143 and 12 to 159, 143 and 160 and upwards.		999	995	995	Whitecross street, Cripplegate	E.C.	37	27	27
Westcombe hill, Blackheath	S.E.	964	71	150A	Whitefriars	E.C.	294	294	294
23 to 133 and 64 to 150.		964	71	150A	Whitefriars street	E.C.	993	993	294
Westcombe hill, Blackheath	S.E.	71	71	150A	Whitehall	S.W.	648	648	648
135 and 162 upwards.					Whitehall gardens	S.W.	965	648	648
Westcombe hill, Greenwich	S.E.	964	71	150A	Whitehall Park, Up. Holloway	N.	874	877	877
1 to 21 and 2 to 62.		964	71	150A	Whitehall place	S.W.	968	149	968
Westcombe Park, Blackheath	S.E.	964	71	70	Whitefield street, Fitzroy square	W.		54	637
Westcombe Pk. rd., Blackheath	S.E.	71	71	70	1 to 89, and 2 to 70		861	637	637
Westcote road, Streatham	S.W.	836	837	837	61 and 72 and upwards.	E.C.	293	293	293
Westcroft sq., Hammersmith	W.	367	382	168	Whitfield st., Tabernacle st.	N.	992	995	965
Westeria gardens, Chiswick	W.	164A	171	171	Whittington rd., Boves Park	E.	296	305	305
Western Dock, London Docks	E.	935	935	935	Whyteville road, Forest Gate	E.	82	360	73
Western road, Kaling	W.	240	237	237	Wick lane, Old Ford	E.	419A	380	386
Western road, Wood Green	W.	997	995	995	Wick road, Homerton	N.	34	31	31
Westfield's, Barnes	S.W.	30	29	29	Wickersley rd., Lavender Hill	S.W.	592	100	224
Westhope street, Putney	S.W.	694	692	692	Wickham lane, Plumstead	S.E.	677	1602A	1002A
Westminster Bridge road	S.E.				Wicklow st., King's Cross road	W.C.	466	465	465
1 to 121 and 2 to 140.		478	478	478	Widgeat street, Bishopsgate street Without	E.	65	615	615
123 and 142 and upwards.		965	478	478	Wiesbaden rd., Btk. Newington	N.	816	817	817
Westmoreland rd., Walworth	S.E.	921	920	920	Wightman road	N.	386	386	386
Westmoreland road, Westbourne Park	W.	620	959	920	1 to 131, 2 to 138,				
Westmoreland st., Marylebone	W.	230	963	963	135 to 243 and 140 to 216.		421	386	2 6
Weston pk., Crouch End, H'sey	N.				245 and 218 and upwards.		421A	422	422
1 to 73 and 2 to 84.		207	207	207	Horney.				
75 and 86 and upwards.		424			Wigmore st., Cavendish square.	W.	963	963	963
Weston place, King's Cross rd.	W.C.	466	465	465	1 to 49 and 2 to 66.		842A	963	963
Weston st., King's Cross rd.	W.C.	466	465	465	68 to 108 and 31 to 97.				
Weston street, Bermondsey	S.E.				Wilberforce rd., Finsbury Pk.	N.	986		286
1 to 61, 2 to 66.		851	53	851	1 to 79 and 2 to 70.		287		286
63 to 193, 68 to 120.		53	53	53	81 to 79 and upwards.				
195 to 257 and 122 to 174.		662B	761	53	Wilcox road, South Lambeth	N.W.	771	186	186
259 and 176 and upwards.		62B	761	53	Willes road, Kentish Town	N.W.	440	127	127
Westover road, Wandsworth	S.W.	922	925	925	Willesden	N.W.			
Westwood Hill, Norwood	S.E.	618	618	618	Willesden Green	N.W.			
Westwood street, Berwood	S.E.	618	618	618	Willesden lane	N.W.			
Westwood road, Streatham	S.W.	638	638	638	1 to 221 and 2 to 218,		462	104	104
Westwick gardens, West Kensington	W.	588	949	747	220 and 223 and upwards,		976	976	976
Westwood Park, Forest Hill	S.E.	306	306	306	Cricklewood.				
Westwood road, Sydenham	S.E.	843	211	211					
Wetherby gardens, Earl's Court	S.W.	382	241	241					
Westford road, Wandsworth Common, Balham	S.W.	929	929	929					
Weymouth street	W.								
1 to 15 and 1 to 20		346	963	280					
21 to 62 and 17 to 71.		230	963	963					

§ For nearest Offices see names of Streets, &c.

For references in columns A, B and C, see p. 612.

Names of Streets, &c.	Postal District.	Nearest Money Order Office.	Office for payment of Telegraph Money Orders.			Nearest Telephone Ex-press Delivery Office.	Names of Streets, &c.	Postal District.	Nearest Money Order Office.	Office for payment of Telegraph Money Orders.			Nearest Telephone Ex-press Delivery Office.
			A	B	C					A	B	C	
William street, Regent's Park	N.W.	9	240	240		Woodberry grove, Finsbury Pk.	N.E.	289A	286	286			
William street, Woolwich	S.E.	1002A	1002A	1002A		Woodbine grove, Ankerly	S.E.	665	14	14			
Willow road, Hampstead	N.W.	375	375	375		Woodborough road, Upper Richmond road, Putney	S.W.	695A	692	692			
Willow walk, Bernonsey	S.E.	341	631	631		Woodchurch road, Kilburn	N.W.	948	457	948			
Wilmington square, Spa Fields	W.C.	282	435A	435A		Woodfield avenue, Stratham	S.W.	840	837	837			
Wilmington street	W.C.	282	435A	435A		Woodfield road, Ealing	W.	238A	237	237			
Wilton place, Rochester road	N.W.	197	197	197		Woodfield road, Harrow road, Paddington	W.	552	884	884			
Wilna road, Wandsworth	S.W.	924	243	243		Woodford	N.E.	302	305	305			
Wilson street, Drury lane	W.C.	335	962	962		Woodford road, Forest Gate	N.E.	934	934	1001			
Wilson street, Finsbury square	E.C.	843	393	293		Woodford road, Leytonstone and South Woodford	N.E.	1000	1001	1001			
Wilton crescent, Belgrave square	S.W.	476a	476a	476a		Woodgrange road, Forest Gate	N.	303	303	305			
Wilton crescent, Wimbledon	S.W.	946A	988	988		Woodhouse road, N. Finchley	N.E.	511	506	606a			
Wilton place, Knightbridge	S.W.	476a	476a	476a		Woodhouse road, Leytonstone	N.E.	516	520	520			
Wilton road	S.W.	884	175	175		Woodhurst road, Acton	W.	4	5	3			
1 to 49 and 119 to 135, 51 to 115		175	175	175		Woodland crescent, Muswell Hill	N.	584C	585	585			
Wilton road, Dalston	N.E.	915	356	356		Woodland gardens, Muswell Hill	N.	584C	585	585			
Wilton road, Wimbledon	S.W.	964A	988	988		Woodland rise, Muswell Hill	N.E.	219	473	473			
Wiltshire road, Stockwell	S.W.	96	96	86A		Woodlands road, Barnes	S.W.	30	29	29			
Wimbledon	S.W.	96	96	96A		Woodlands park road, South Tottenham	N.	790	790	790			
Wimbledon Common	S.W.	96	96	96		Woodlands park road, Greenwich	S.E.	256	350	350			
Wimbledon road, Tooting	S.W.	842	243	243		Woodpecker road New, Cross	S.E.	594	592	592			
Wimbledon hill road, Wimbledon	S.W.	988	988	988		Woodside, South Norwood	S.E.	781	775	775			
Wimbledon park road, Wandsworth	S.W.	996	996	996		Woodside, Wimbledon	S.W.	988	988	988			
Wimbledon park road, Wimbledon	S.W.	927	926	926		Woodside Grange road, North Finchley	N.	606a	606a	606a			
Wimbledon park road, South Wimbledon	S.W.	986	986	986		Woodside Green, South Norwood	S.E.	781	775	775			
Wimpole street, Cavendish sq. 1 to 16 and 72a to 95, 17 to 71	W.	963	963	963		Woodside Park road, North Finchley	N.	606a	606a	606a			
Winchester avenue, Kilburn	N.W.	230	963	963		Woodside road, Wood Green	N.	996	996	996			
Winchester House, Old Broad street	E.C.	354	354	850		Woodstock road, Kentish Town	N.W.	447A	445	446			
Winchester road, South Hampstead	N.W.	376	844	844		Woodstock street, Poplar	E.	824	854	884			
Winchester street, Pentonville	N.	465	465	465		Woodvale, Forest Hill	S.E.	310	534	306			
Winchmore Hill	N.	465	465	465		Woodville road, Bowes Park	N.	992	995	995			
Windmill road, Wandsworth	S.W.	930	925	925		Woodville road, Ealing	W.	238	237	237			
Windmill street, Tottenham court road	W.	637	637	637		Woodward road, East Dulwich	S.E.	251	534	250			
Windsor road, Ealing	W.	240	237	237		Wool Exchange, Coleman street	E.C.	295	850	850			
Windsor road, Forest Gate	E.	301	305	305		Woolstone road 1 to 45, 2 to 30, 33 and 47 and upwards, Forest Hill	S.E.	667	667	667			
Windsor road, Holloway	N.	415	415	415		Woolwich	S.E.	1002a	1002a	1002a			
Wine Office court, Fleet street	E.C.	294	294	294		Woolwich Common	S.E.	287	255	255			
Wingate road, Hammer-smith	W.	805	362	743		Woolwich road, Greenwich 1 to 139 and 2 to 74, 141 to 265 and 76 to 160	S.E.	257	255	150A			
Winfred grove, Lavender Hill	S.W.	42	31	31		Woolwich road, Charlton 162 to 328, 267 to 279, 330 to 589, 381 to 539, 584 to 764, 591 to 838.	S.W.	150a	150A	150A			
Winkfield road, Wood Green	N.	994	995	995		Worfield street, Battersea	S.W.	25	44	44			
Winham grove, Battersea	S.W.	31a	31	31		Wormwood Scrubs, Bishopshors Bush	W.	606A	747	606			
Winsley street, Oxford street	W.	635	963	637		Wormwood street	E.C.	1003	850	850			
Winstanley road, Battersea	S.W.	37	31	31		Wormwood road, St. John's Road	N.W.	731	733	733			
Winston road, Stoke Newington	N.	816	817	817		Worple road, Wimbledon 1 to 121 and 2 to 206, 123 and 203 and upwards.	S.W.	968	968	968			
Winterton street, Commercial road East	E.	196	267	267		Worship street, Finsbury	E.C.	293	293	293			
Winterton street, Clapham	S.W.	180	180	180		Wray crescent, Finsbury Park	N.	428	256	209			
Wiseton road, Upper Tooting	S.W.	929	929	929		Wrentham avenue, College Park, Willesden	N.W.	972	975	975			
Woburn place, Russell square	W.C.	565	962	962									
Woburn square, Bloomsbury	W.C.	855	363	962									
Wollington road, West Norwood	S.E.	955	954	954									
Wolsley gardens, Chelsea	W.	165	171	171									
Wolsley road, Hornsey	N.	208	207	207									
Wolverton gardens, Hammer-smith	W.	362	362	362									
Womtner road, Upper Tooting	S.W.	24	23	23									
Wood Green	N.	410	409	409									
Wood lane, Highgate	N.	747	747	747									
Wood lane, Shepherd's Bush	W.	11	11	831									
Wood street, Chiswick	E.C.	11	11	831									
Wood street, Walthamstow	N.E.	911	902	902									
Wood street square	E.C.	11	11	501									
Woodberry Down, Finsbury Park	N.	813	286	286									

§ For nearest Offices see names of Streets, &c.

For references in columns A, B and C, see p. 612.

Names of Streets, &c.	Postal District.	Nearest Money Order Office.			Names of Streets, &c.	Postal District.	Nearest Money Order Office.		
		A	B	C			A	B	C
Wright's lane, Kensington . . .	w.	444	444	444	York rise, Kentish Town . . .	n.w.	447A	448	448
Wrotham road, Camden Town . .	n.w.	584	127	127	York road	s.w.	37	44	44
Wrottesley road, Willesden . . .	n.w.	383	975	975	1 to 367, 2 to 260				
Wroughton road, Battersea . . .	s.w.	31A	929	929	Battersea,				
Wyatt road, Forest Gate	e.	364	305	305	369 and 292 and upwards,		1008	925	925
Wycliffe road, Lavender Hill . .	s.w.	34	31	31	Wandsworth.				
Wycliffe road, S. Wimbledon . .	s.w.	987	988	988	York road, Commercial road, E.	e.	807	807	807
Wye street, Battersea	s.w.	37	31	31	York road	n.			
Wyndham place, Bryanston sq. .	w.	203	19	19	2 to 60.		465	465	465
Wyndham road, Camberwell . .	s.e.	123	121	121	1 to 7 and 62 to 182.		1005		
Wyndham street, Bryanston sq. .	w.	203	19	19	King's Cross.				
Wynell road, Forest Hill	s.e.	308	306	306	9 to 61 and 184 to 286.		734	127	127
Wynford road, Caledonian road,					63 and 288 and upwards,		1006	127	127
Barnsbury	n.	109	465	465	Holloway.				
Wynsatt street, Goswell road . .	n.e.	338	435A	435A	York road, Lambeth	s.e.	1007	937	937
Yabaley street, Poplar	e.	683A	684	684	York road, Edgware road, The				
Yale court, West End lane,					Hyde	n.w.	849	848	848
Kilburn	n.w.	461	945	945	York row, Kingsland road . . .	e.	475	80	80
Yalverton road, Battersea	s.w.	33	44	44	York street, Covent Garden . .	w.c.	235	820	820
Yarbury road, Upper Holloway . .	n.	876	418	418	York street, Portman square . .	w.	303	19	19
York gate, Regent's Park	s.w.	868	868	868	York street, Waiworth road . .	s.e.	920	920	920
York mansions, Prince of Wales					York street, Westminster . . .	s.w.	106	883	883
road, Battersea	s.w.	39	39	39	York terrace, Regent's Park . .	n.w.	868	868	868
York place, Baker street	w.	19	19	19	Young street, Kensington . . .	w.	444	444	444
					Yukon road, Balham	s.w.	19A	23	23

For references in columns A, B and C, see p. 612.



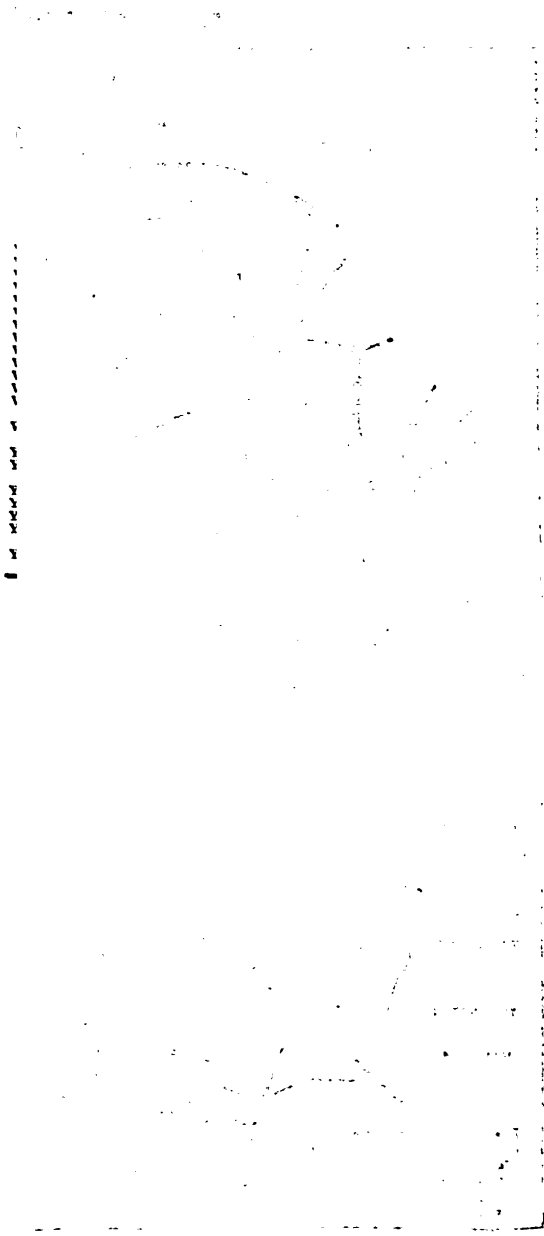

Figure 1.1

POSTAL SERVICE IN LONDON DISTRICTS.

The following table gives particulars of the Postal Service in the various Head Districts and Sub-Districts of London :—

The first column shews the name of the District and Sub-District and the principal Office.

The second column shews the approximate times of collection from the various letter boxes in the Head District or Sub-District; the times vary according to the distance of the letter box from the principal Office. The collections are made on week days only, except where otherwise shewn.

For local deliveries letters may usually be posted at the principal Office in the Head District or Sub-District somewhat later than the times shewn; at principal Offices these particulars are given on the Window Notices.

On **Sundays** there is only one collection, viz., at midnight, except where otherwise specified in the table. This collection connects with the first delivery on Monday morning in all parts of London and with the early morning mails to the Provinces.

Correspondence may, however, be posted on payment of a special fee in addition to the postage at certain offices and times specified in the tables on pages 610 and 776 to connect with the Sunday night mails to the Provinces and to the Continent.

Registration on Sundays. See pp. 610 and 776. The conditions given on p. 610 for the registration of correspondence for the Provinces apply also to the registration of correspondence for delivery in London.

The third column gives the times of deliveries corresponding to each collection, (1) in the **Head District or Sub-District** in which the letters are posted, (2) in the other **Head Districts** of London, (3) in the other **Sub-Districts**.

There is no delivery in London on Sundays, except by Express delivery service, see p. 35.

The fourth column gives for each collection the corresponding times of posting at the **G.P.O. for Provincial Mails** (pp. 518-608).

The latest times for posting letters for the **General Inland and Foreign Night Mails** and for delivery in London the same evening are indicated by the use of heavy type. (For late fee posting, see pp. 606 and 772.)

The boundaries of the Postal Districts and of the **Head and Sub-Districts** are shewn on the **Map of London**. Localities formerly comprised in the North-Eastern District are now incorporated in the Eastern District.

District and Sub-District and principal Posting Office.	Times of Delivery.			Corresponding times of posting at G.P.O. for Provincial Mails. pp. 518-603.	District and Sub-District and principal Posting Office.	Times of Delivery.			Corresponding times of posting at G.P.O. for Provincial Mails. pp. 518-603.		
	Times of Posting.	Local.	*Head Districts.			Sub-Districts.	Times of Posting.	Local.		*Head Districts.	Sub-Districts.
E. MANOR PARK. Sub-District. (continued.)	6 50-7 0 8 0 11 0-11 30 (Sat. ex.) 11 0-11 15	8 40-10 0 7 20-8 30 8 30 next day.	a.m. 7 30-8 45 8 45 next day.	a.m. 7 30-8 45 8 45 next day.	8 30-10 15 10 30-11 0 a.m. a.m. 3 25-10 15	STRATFORD. Sub-District. (continued.)	p.m. p.m. 6 35-7 0 7 40-8 0 10 0 mid 12 0- (Sat. ex.) 12 0	p.m. p.m. 8 40-9 0 10 0 a.m. 7 30-8 45 8 45 next day.	a.m. 7 30-8 45 8 45 next day.	a.m. 7 30-8 45 8 45 next day.	p.m. p.m. 8 30-10 15 10 30-11 0 a.m. 1 0 a.m. 3 25-9 15
E. PLAINSTOW. Sub-District. (High Street, near Broadway.)	7 5 8 30-9 10 9 35-10 10 10 35-11 10 12 15-12 30 1 45-2 15 2 45-3 25 4 10-4 40 5 10-5 40 6 50-7 0 8 0 10 0 11 50-12 0 (Sat. ex.) 11 50-12 0	a.m. a.m. 7 20-8 30 p.m. 11-12 n'n p.m. 12-1 2-3 1 35-3 4-5 4 30-6 6-7 30 6 35-8 8 30-10 0	a.m. n'n 7 30-8 45 8 45 next day.	a.m. p.m. 11 50-1 30 p.m. 1 30-3 30 3 30-6 30 4 30-6 30 6 30-8 30 8 30-10 0	a.m. a.m. 9 30-11 15 p.m. 11 30-12 15 p.m. 12 30-2 15 2 30-3 15 3 30-4 15 4 30-5 30 6 0 8 30-10 15 10 30-11 0 a.m. 7 30-8 45 8 45 next day.	VICTORIA DOCKS AND NORTH WOODWICH. Sub-District. (22, Tidal Basin Road.)	a.m. a.m. 7 15-8 45 8 30-9 10 9 10-10 5 p.m. p.m. 11 25-12 5 n'n 12 0-1 5 p.m. 2 10-3 10 3 25-4 0 4 35-5 30 6 10-7 25 8 30 7 30-8 50 10 0 mid. 11 30-12 0 (Sat. ex.) 11 30-12 0	a.m. n'n 7 15-8 45 n'n p.m. 10 35-11 55 p.m. 1-2 3-4 4 30-6 30 6 30-8 30 8 30-10 0 8 30-10 15 a.m. 7 30-8 45 8 45 next day.	a.m. n'n 11-12 n'n p.m. 12-1 1 30 2 30-6 30 6 30-8 30 8 30-10 0 a.m. 7 30-8 45 8 45 next day.	a.m. p.m. 11 30-1 30 p.m. p.m. 1 30-1 15 2 30-3 15 3 30-4 15 4 30-5 30 6 0 8 30-10 15 10 30-11 0 a.m. 7 30-8 45 8 45 next day.	
E. POELAR. Sub-District. (167, East India Dock Road.)	a.m. a.m. 7 0 18 25 8 40-9 25 9 50-10 25 10 50-11 25 p.m. 11 50-12 30 12 50-1 25 1 45-2 30 2 50-3 25 3 50-4 25 5 5-5 45 6 45-7 25 8 15 7 50-8 30 10 0 mid. 11 45-12 0 (Sat. ex.)	a.m. a.m. 7 15-9 15 10 5-11 30 10 5-11 30 1110-1230 p.m. 1 15-2 45 3 20-4 45 4 45-5 30 15-5 30 6 20-8 0 8 0	a.m. n'n 11-12 n'n p.m. 12-1 2-3 3-4 4-5 5-6 6 30-8 30 6 30-8 30 8 30-10	a.m. p.m. 11 30-1 30 p.m. p.m. 1 30-3 30 3 30-6 30 6 30-8 30 8 30-10	a.m. a.m. 9 30-10 15 10 30-11 15 p.m. 11 30-12 15 12 30-1 15 1 30-2 15 2 30-3 15 3 30-4 15 4 30-5 30 6 0 8 30-10 15 10 30-11 0 a.m. 7 30-8 45 8 45 next day.	E. WALTHAMSTOW. Sub-District. (Vestry Road.)	a.m. a.m. 7 0 18 30-8 50 9 15-10 15 10 20-11 0 n'n 11 30-12 0 p.m. p.m. 1 25-2 5 3 35-4 15 4 40-5 5 6 40-7 30 8 0 10 0-11 15 mid. 12 0 (Sat. ex.) 11 45-12 0	a.m. n'n 7 15-8 30 10 30-11 55 p.m. p.m. 1-2 3-4 4 30-6 30 8 30-10 0 8 30-10 15 a.m. 7 30-8 45 8 45 next day.	a.m. n'n 11-12 p.m. p.m. 1-2 1 30-3 30 3 30-6 30 8 30-10 0 8 30-10 15 a.m. 7 30-8 45 8 45 next day.	a.m. p.m. 10 30-11 15 p.m. 11 30-12 15 12 30-1 15 1 30-2 15 2 30-3 15 3 30-4 15 4 30-5 30 6 0 8 30-10 15 10 30-11 0 a.m. 7 30-8 45 8 45 next day.	
E. STRATFORD. Sub-District. (Martin Street.)	a.m. a.m. 7 0 18 30 8 15-9 5 9 30-10 5 10 40-11 5 n'n p.m. 11 45-12 15 p.m. 12 25-1 5 2 40-3 15 3 50-4 15 4 50-5 30	a.m. n'n 7 10-8 30 11-12 n'n p.m. 12-1 1 20-2 15 2-3 p.m. 1 35-3 5 3 5	a.m. n'n 7 30-8 45 8 45 next day.	a.m. p.m. 11 30-1 30 p.m. 1 30-3 30 3 30-6 30 6 30-8 30 8 30-10	a.m. a.m. 9 30-10 15 10 30-11 15 11 30-12 15 p.m. 1 30-2 15 2 30-3 15 3 30-4 15 4 30-5 30 6 0 8 30-10 15	E. WOODFORD AND SOUTH WOODFORD. Sub-District. (Marlborough Road.)	a.m. a.m. 7 15 18 45-9 15 9 40-10 20 12 25-1 15 3 45-4 10 4 50-5 30 6 50-7 50 8 40 7 50-8 35 10 0 n'n 11 35-12 0 (Sat. ex.) 11 30-12 0	a.m. n'n 7 20-8 30 10 55-12 0 p.m. p.m. 1-2 1 30-3 30 4-5 4 30-6 30 8 30-10 0 8 30-10 15 a.m. 7 30-8 45 8 45 next day.	a.m. n'n 11-12 p.m. p.m. 1-2 1 30-3 30 4 30-6 30 8 30-10 0 8 30-10 15 a.m. 7 30-8 45 8 45 next day.	a.m. p.m. 10 30-11 0 p.m. 2 30-3 15 3 30-4 15 4 30-5 30 6 0 8 30-10 15	
N. Head District. (116, Upper Street, Islington.)	a.m. 2 0 (Sun. ex.) 5 45 6 45 7 30	a.m. a.m. 7 30-8 45 8 45 next day.	a.m. a.m. 7 30-8 45 8 45 next day.	a.m. a.m. 3 25-9 15 a.m. 1 0 a.m. 3 25-9 15	N. Head District. (116, Upper Street, Islington.)	a.m. a.m. 2 0 (Sun. ex.) 5 45 6 45 7 30	a.m. n'n 7 30-8 45 8 45 next day.	a.m. n'n 7 30-8 45 8 45 next day.	a.m. a.m. 7 30-8 45 8 45 next day.	a.m. a.m. 3 30-6 45 7 0-7 45 8 15-9 15 9 30-10 15	

* The delivery in the local Head District of letters posted in a Sub-District is usually about an hour earlier than in other Head Districts.
 † This collection is the only one made on Sundays.
 ‡ The figures printed thus, 6 0 indicate the latest time of posting letters for the General Night Mails.
 § Principal Posting Office only.

For other explanatory notes, see page 691.

District and Sub-District and principal Posting Office.	Times of Delivery.							Corresponding times of posting at G.P.O. for Provincial Mails, pp. 518-603.	District and Sub-District and principal Posting Office.	Times of Delivery.							Corresponding times of posting at G.P.O. for Provincial Mails, pp. 512-603.
	Times of Posting.	Local.	*Head Districts.	Sub-Districts.						Times of Posting.	Local.	*Head Districts.	Sub-Districts.				
N. Head District continued.	a.m. a.m.	a.m. n'n	n'n. p.m.	p.m. p.m.	a.m. a.m.	10 30-11 15	a.m. a.m.	N. FINCHBURY PARK. Sub-District continued.	p.m. p.m.	p.m. p.m.	p.m. p.m.	p.m. p.m.	p.m. p.m.	p.m. p.m.			
	9 35-10 10	1040-1135	12-1	1 30-2	3 30-4 15	11 30-12 15	12 15-1 5		3 30-4 15	4 30-5 0	6-7 30	7 30-9	4 30-6 30	2 30-4 15	4 30-5 30		
	10 30-11 10	11 40-1	1-2	2 30-3	3 30-4 15	12 30-1 15	1 30-2 15		4 40-5 40	7 50	8 30-10	8 30-10	4 30-6 30	2 30-4 15	4 30-5 30		
	11 30-12 10	1340-15	2-3	3 30-4	4 30-6 30	1 30-2 15	2 30-3 15		6 50-7 0	8 25-10 0	8 30-10	8 30-10	4 30-6 30	2 30-4 15	4 30-5 30		
	12 15-1 10	140-2 55	3-4	4 30-6 30	4 30-6 30	2 30-3 15	3 30-4 15		7 45-8 25	10 0	8 30-10	8 30-10	4 30-6 30	2 30-4 15	4 30-5 30		
	1 30-2 10	2 40-4	4-5	4 30-6 30	4 30-6 30	2 30-3 15	3 30-4 15		8 40-9 0	7 10-7 30	7 30-8 45	7 30-8 45	4 30-6 30	2 30-4 15	4 30-5 30		
	2 30-3 10	3 40-5 10	5-6	4 30-6 30	4 30-6 30	2 30-3 15	3 30-4 15		mid.	7 30-8 45	7 30-8 45	7 30-8 45	4 30-6 30	2 30-4 15	4 30-5 30		
	3 30-4 10	4 0-6 5	6-7 30	4 30-6 30	4 30-6 30	2 30-3 15	3 30-4 15		11 50-12 0	next day.	next day.	next day.	4 30-6 30	2 30-4 15	4 30-5 30		
	4 30-5 10	4 0-7 10	7 30-9	4 30-6 30	4 30-6 30	2 30-3 15	3 30-4 15		(Sat. ex.)	next day.	next day.	next day.	4 30-6 30	2 30-4 15	4 30-5 30		
	6 0	7 10-8 25	8 30-10	4 30-6 30	4 30-6 30	2 30-3 15	3 30-4 15		11 45-12 0	next day.	next day.	next day.	4 30-6 30	2 30-4 15	4 30-5 30		
6 40	7 10-9	8 30-10	4 30-6 30	4 30-6 30	2 30-3 15	3 30-4 15	11 45-12 0	next day.	next day.	next day.	4 30-6 30	2 30-4 15	4 30-5 30				
7 0	7 10-9	8 30-10	4 30-6 30	4 30-6 30	2 30-3 15	3 30-4 15	11 45-12 0	next day.	next day.	next day.	4 30-6 30	2 30-4 15	4 30-5 30				
7 0-7 30	8 15-10		4 30-6 30	4 30-6 30	2 30-3 15	3 30-4 15	11 45-12 0	next day.	next day.	next day.	4 30-6 30	2 30-4 15	4 30-5 30				
8 0			4 30-6 30	4 30-6 30	2 30-3 15	3 30-4 15	11 45-12 0	next day.	next day.	next day.	4 30-6 30	2 30-4 15	4 30-5 30				
8 0-8 30			4 30-6 30	4 30-6 30	2 30-3 15	3 30-4 15	11 45-12 0	next day.	next day.	next day.	4 30-6 30	2 30-4 15	4 30-5 30				
9 0			4 30-6 30	4 30-6 30	2 30-3 15	3 30-4 15	11 45-12 0	next day.	next day.	next day.	4 30-6 30	2 30-4 15	4 30-5 30				
10 0			4 30-6 30	4 30-6 30	2 30-3 15	3 30-4 15	11 45-12 0	next day.	next day.	next day.	4 30-6 30	2 30-4 15	4 30-5 30				
10 30			4 30-6 30	4 30-6 30	2 30-3 15	3 30-4 15	11 45-12 0	next day.	next day.	next day.	4 30-6 30	2 30-4 15	4 30-5 30				
12 0 mid.			4 30-6 30	4 30-6 30	2 30-3 15	3 30-4 15	11 45-12 0	next day.	next day.	next day.	4 30-6 30	2 30-4 15	4 30-5 30				
(Sat. ex.)			4 30-6 30	4 30-6 30	2 30-3 15	3 30-4 15	11 45-12 0	next day.	next day.	next day.	4 30-6 30	2 30-4 15	4 30-5 30				
N. EAST FINCHLEY Sub-District. (Market Place.)	a.m. a.m.	a.m. n'n	n'n. p.m.	p.m. p.m.	a.m. a.m.	10 30-11 15	a.m. a.m.	N. HIGHBURY Sub-District. (Park.)	a.m. a.m.	a.m. n'n	n'n. p.m.	p.m. p.m.	a.m. a.m.	a.m. a.m.			
	7 0	7 15-8 30	12-1	1 30-2	3 30-4 15	11 30-12 15	12 15-1 5		6 45	7 5-8 30	11 10-12-1	1 30-3 30	10 30-11 15	10 30-11 15			
	8 25-8 50	11 45-1 50	1-2	2 30-3	3 30-4 15	12 30-1 15	1 30-2 15		9 0-9 15	11 10-12-1	1 30-3 30	1 30-3 30	10 30-11 15	10 30-11 15			
	9 15-9 50	1 50	2-3	3 30-4	4 30-6 30	1 30-2 15	2 30-3 15		10 0-10 20	12 50	1-2	1 30-3 30	10 30-11 15	10 30-11 15			
	10 30-11 35	1 40-3 15	3-4	4 30-6 30	4 30-6 30	2 30-3 15	3 30-4 15		11 50-12 10	1 15-2 55	2-4	3 30-6 30	1 30-3 15	1 30-3 15			
	12 35-1 15	3 15-4 5	4-5	4 30-6 30	4 30-6 30	2 30-3 15	3 30-4 15		p.m.	2 0-2 15	3 15-4 55	5-6	3 30-4 15	3 30-4 15			
	3 30-3 55	5 5-6 40	7 30-9	4 30-6 30	4 30-6 30	2 30-3 15	3 30-4 15		9 0	3 0-3 15	4 15-5 40	6-7 30	6 30-8 30	4 30-5 30			
	4 40-5 10	6 30-7 55	8 30-10	4 30-6 30	4 30-6 30	2 30-3 15	3 30-4 15		12 0 mid.	4 0-4 15	6 20-7 30-9	7 30-9	8 30-10	6 0			
	6 45-7 45	8 50-10 0		4 30-6 30	4 30-6 30	2 30-3 15	3 30-4 15		8 0-8 15	7 45	8 30-10	8 30-10	8 30-10	8 30-10			
	7 45-8 20			4 30-6 30	4 30-6 30	2 30-3 15	3 30-4 15		8 0-8 15	8 25-10 0	8 30-10	8 30-10	8 30-10	8 30-10			
11 30-12 0			4 30-6 30	4 30-6 30	2 30-3 15	3 30-4 15	9 0	8 0-8 15	8 30-10	8 30-10	8 30-10	8 30-10					
(Sat. ex.)			4 30-6 30	4 30-6 30	2 30-3 15	3 30-4 15	12 0 mid.	8 0-8 15	8 30-10	8 30-10	8 30-10	8 30-10					
11 5-12 0			4 30-6 30	4 30-6 30	2 30-3 15	3 30-4 15	11 50-12 0	8 0-8 15	8 30-10	8 30-10	8 30-10	8 30-10					
N. FINCHLEY, CHURCH EYD. Sub-District. (Dollis Park.)	a.m. a.m.	a.m. n'n	n'n. p.m.	p.m. p.m.	a.m. a.m.	10 30-11 15	a.m. a.m.	N. HIGHGATE Sub-District (Southwood Lane.)	a.m. a.m.	a.m. n'n	n'n. p.m.	p.m. p.m.	a.m. a.m.	a.m. a.m.			
	7 0	7 20-8 30	12-1	1 30-2	3 30-4 15	11 30-12 15	12 15-1 5		7 0	7 15-8 30	11 10-12-1	1 30-3 30	10 30-11 15	10 30-11 15			
	7 55-8 50	11 55-1 30	1-2	2 30-3	3 30-4 15	12 30-1 15	1 30-2 15		7 0	7 15-8 30	11 10-12-1	1 30-3 30	10 30-11 15	10 30-11 15			
	9 0-9 45	1 30	2-3	3 30-4	4 30-6 30	1 30-2 15	2 30-3 15		8 0-8 15	7 15-8 30	11 10-12-1	1 30-3 30	10 30-11 15	10 30-11 15			
	10 50-11 35	1 45-3 30	3-4	4 30-6 30	4 30-6 30	2 30-3 15	3 30-4 15		9 0	7 15-8 30	11 10-12-1	1 30-3 30	10 30-11 15	10 30-11 15			
	12 25-1 15	3 30-4 5	4-5	4 30-6 30	4 30-6 30	2 30-3 15	3 30-4 15		11 50-12 0	8 0-8 15	11 10-12-1	1 30-3 30	10 30-11 15	10 30-11 15			
	3 20-3 55	5 10-6 40	7 30-9	4 30-6 30	4 30-6 30	2 30-3 15	3 30-4 15		12 0 mid.	7 15-8 30	11 10-12-1	1 30-3 30	10 30-11 15	10 30-11 15			
	4 45-5 25	6 35-8 0	8 30-10	4 30-6 30	4 30-6 30	2 30-3 15	3 30-4 15		12 0 mid.	8 0-8 15	11 10-12-1	1 30-3 30	10 30-11 15	10 30-11 15			
	7 0-7 45	8 55-10 0		4 30-6 30	4 30-6 30	2 30-3 15	3 30-4 15		11 50-12 0	8 0-8 15	11 10-12-1	1 30-3 30	10 30-11 15	10 30-11 15			
	8 0-8 35			4 30-6 30	4 30-6 30	2 30-3 15	3 30-4 15		12 0 mid.	8 0-8 15	11 10-12-1	1 30-3 30	10 30-11 15	10 30-11 15			
11 30-12 0			4 30-6 30	4 30-6 30	2 30-3 15	3 30-4 15	12 0 mid.	8 0-8 15	11 10-12-1	1 30-3 30	10 30-11 15	10 30-11 15					
(Sat. ex.)			4 30-6 30	4 30-6 30	2 30-3 15	3 30-4 15	12 0 mid.	8 0-8 15	11 10-12-1	1 30-3 30	10 30-11 15	10 30-11 15					
11 30-11 10			4 30-6 30	4 30-6 30	2 30-3 15	3 30-4 15	12 0 mid.	8 0-8 15	11 10-12-1	1 30-3 30	10 30-11 15	10 30-11 15					
N. FINCHBURY PARK. Sub-District. (Goodwin Street.)	a.m. a.m.	a.m. n'n	n'n. p.m.	p.m. p.m.	a.m. a.m.	10 30-11 15	a.m. a.m.	N. HOLLOWAY. Sub-District. (52, Hornsey Road.)	a.m. a.m.	a.m. n'n	n'n. p.m.	p.m. p.m.	a.m. a.m.	a.m. a.m.			
	6 55	7 10-8 30	12-1	1 30-2	3 30-4 15	11 30-12 15	12 15-1 5		6 55	7 10-8 30	11 10-12-1	1 30-3 30	10 30-11 15	10 30-11 15			
	8 35-9 30	11 15-1 50	1-2	2 30-3	3 30-4 15	12 30-1 15	1 30-2 15		8 50-9 30	10 15-11 45	1-2	1 30-3 30	10 30-11 15	10 30-11 15			
	9 35-10 30	1 55-3 30	2-3	3 30-4	4 30-6 30	1 30-2 15	2 30-3 15		10 35-11 30	p.m. p.m.	1-2	1 30-3 30	10 30-11 15	10 30-11 15			
	11 25-12 15	2 5-3 0	3-4	4 30-6 30	4 30-6 30	2 30-3 15	3 30-4 15		p.m. p.m.	1 40	1-2	1 30-3 30	10 30-11 15	10 30-11 15			
	6 55	7 10-8 30	12-1	1 30-2	3 30-4 15	11 30-12 15	12 15-1 5		12 30-1 15	1 30-3 30	1-2	1 30-3 30	10 30-11 15	10 30-11 15			
	8 35-9 30	11 15-1 50	1-2	2 30-3	3 30-4 15	12 30-1 15	1 30-2 15		12 30-1 15	1 30-3 30	1-2	1 30-3 30	10 30-11 15	10 30-11 15			
	9 35-10 30	1 55-3 30	2-3	3 30-4	4 30-6 30	1 30-2 15	2 30-3 15		12 30-1 15	1 30-3 30	1-2	1 30-3 30	10 30-11 15	10 30-11 15			
	11 25-12 15	2 5-3 0	3-4	4 30-6 30	4 30-6 30	2 30-3 15	3 30-4 15		12 30-1 15	1 30-3 30	1-2	1 30-3 30	10 30-11 15	10 30-11 15			
	6 55	7 10-8 30	12-1	1 30-2	3 30-4 15	11 30-12 15	12 15-1 5		12 30-1 15	1 30-3 30	1-2	1 30-3 30	10 30-11 15	10 30-11 15			

* The delivery in the local Head District of letters posted in a Sub-District is usually about an hour earlier than in other Head Districts.
 † This collection is the only one made on Sundays.
 ‡ Principal Posting Office only.
 The figures printed thus, 6 0 indicate the latest time of posting letters for the General Night Mails.
 For other explanatory notes, see page 691.

District and Sub-District and principal Posting Office.	Times of Delivery.			Corresponding times of posting at G.P.O. for Provincial Mails. pp. 518-603.	District and Sub-District and principal Posting Office.	Times of Delivery.			Corresponding times of posting at G.P.O. for Provincial Mails. pp. 518-603.		
	Times of Posting.	Local.	*Head Districts.			Sub-Districts.	Times of Posting.	Local.		*Head Districts.	Sub-Districts.
N. HOLLOWAY. Sub-District continued.	p.m. 7 0 *8 20 8 0-8 45 10 0 mid. 12 0 (Sat. ex.)	p.m. 8 35-10	a.m. 7 30-8 45 7 30-8 45 next day.	a.m. 7 30-8 45 8 45 next day.	p.m. 8 30-10 15 10 30-11 0 a.m. 1 0 a.m. 3 25-9 15	N. NEW SOUTH-GATE. Sub-District. (37, Springfield Road.)	a.m. 7 0 8 5-8 50 9 15-10 0 11 40-12 45 p.m. 2 45-3 45 *4 15-5 30	a.m. 7 20-8 50 11 40-12 1-1 p.m. 1 20-2 45 4 40-6 20 6 35-7 45	n'n p.m. 12-1 1 30-3 30 4 30-6 20 8 30-10	p.m. 1 30-1 15 3 30 p.m. 3 30-6 20 8 30-10	a.m. 10 20-11 15 p.m. 11 30-1 15 p.m. 2 30-5 30 6 0
N. HORNSEY. Sub-District. (Tottenham Lane.)	a.m. 6 45 8 30-9 15 9 25-10 20 10 05-11 50 p.m. 12 10-12 50 2 30-3 25 3 40-4 2 *4 35-5 20 6 35-7 0 *8 0 7 45-8 15 10 15 12 0 mid. (Sat. ex.)	a.m. 7 5-8 30 11 30-12 1 1 5-1 2 p.m. 1 20-2 55 3 15-4 50 4 30-6 5 3 40-4 2 8 0	n'n p.m. 12-1 1 30-3 30 1 30-2 15 3 30-6 30 4 5-6 30 6 7 30 8 30-10	p.m. 1 30-1 15 11 30-1 15 1 30-2 15 2 30-4 15 4 30-5 30 6 30-8 30 8 30-10 8 30-10 10 30-11 0 a.m. 3 25-10 15	a.m. 6 45 8 30-9 15 9 25-10 20 10 05-11 50 p.m. 12 10-12 50 2 30-3 25 3 40-4 2 *4 35-5 20 6 35-7 0 *8 0 7 45-8 15 10 15 12 0 mid. (Sat. ex.)	N. NORTH FINCHLEY. Sub-District. (2, High Street.)	a.m. 7 15 8 0-8 45 8 50-9 40 10 35-11 30 p.m. 12 10-1 10 2 30-3 50 *4 30-5 15 6 50-7 40 *8 0 7 50-8 20 11 30-12 0 (Sat. ex.) 10 30-11 0	a.m. 7 30-8 30 11 55-12 1 p.m. 1 25 p.m. 1 55-3 15 p.m. 3 50-4 50 6 50-8 15	n'n p.m. 12-1 1 2 3-4 4-4 5 30-10	p.m. 1 30-1 15 3 30-6 30 8 30-10 8 30-10 7 30-8 45 8 45 next day.	a.m. 10 30-11 15 p.m. 11 30-1 15 p.m. 1 30-2 15 2 30-5 30 3 30-6 30 8 30-10 8 30-10 7 30-8 45 8 45 next day.
N. LOWER EDMONDSTON. Sub-District. (Church Street.)	a.m. 7 0 9 0-9 50 12 10-12 45 3 0-4 0 *4 20-5 0 7 40-8 30 9 30 10 20-11 40 (Sat. ex.) 10 30-11 5	a.m. 7 20-8 45 11 0-12 15 p.m. 1 0-1 25 4 25-5 55 6 20-7 30 8 50-10 0	p.m. 12-1 1 30-3 30 3-4 6 0-7 30 8 30-10 0	p.m. 1 30-3 30 2 30-5 30 4 30-6 30 6 30-8 30 8 30-10 0 10 30-11 0 a.m. 1 0 8 45 next day. next day. a.m. 3 25-9 15	a.m. 7 0 9 0-9 50 12 10-12 45 3 0-4 0 *4 20-5 0 7 40-8 30 9 30 10 20-11 40 (Sat. ex.) 10 30-11 5	N. PALMER'S GREEN. Sub-District. (Green Lanes.)	a.m. 6 45 8 25-8 50 9 20-10 15 p.m. 12 25-1 0 2 35-3 55 *4 30-5 15 *8 0 7 35-8 15 11 15-11 40 (Sat. x.) 10 55-11 20	a.m. 7 20-8 30 11 40-1 25 p.m. 1 45-3 30 4 5-6 23 6 45-8 0	n'n p.m. 12-1 1 2 4-5 6 30-8 30 8 30-10	p.m. 1 30-1 15 3 30 p.m. 2 30-4 15 4 30-5 30 8 30-10 8 30-10 7 30-8 45 8 45 next day.	a.m. 10 30-11 15 p.m. 11 30-2 15 p.m. 2 30-4 15 4 30-5 30 6 0 8 30-10 8 30-10 7 30-8 45 8 45 next day.
N. MUSWELL HILL. Sub-District. (Colney Hatch Lane.)	a.m. 7 0 8 45-9 45 10 45-11 30 p.m. 1 0-1 45 2 15-4 3 *4 45-5 30 6 30-7 0 7 40-8 0 *8 45 10 0 mid. 12 0 (Sat. ex.) 11 30	a.m. 7 25-8 30 p.m. 11-12 12 55-2 25 p.m. 2 55-4 25 3 0-6 30 4 0-8 10	n'n p.m. 11-12 1 30-1 15 1 2 3-4 5-6 7 30-9	p.m. 1 30-1 15 1 30-1 15 p.m. 1 30-2 15 2 30-4 15 4 30-5 30 8 30-10 8 30-10 10 30-11 0 1 0 a.m. a.m. 3 25-10 15	a.m. 7 0 8 45-9 45 10 45-11 30 p.m. 1 0-1 45 2 15-4 3 *4 45-5 30 6 30-7 0 7 40-8 0 *8 45 10 0 mid. 12 0 (Sat. ex.) 11 30	N. SOUTH-GATE. Sub-District. (11, High Street.)	a.m. 7 0 9 0-9 50 p.m. 12 10-12 50 *4 15-5 5 6 50-8 15 *8 0 9 15-10 7 45-8 20 10 40-11 30 (Sat. ex.) 10 20-11 0	a.m. 7 30-8 50 11 50-1 15 p.m. 1 55-3 25 6 50-8 15	n'n p.m. 1 2 1 30-3 30 4-5 8 30-10	p.m. 1 30-3 30 4 30-6 30 8 30-10 8 30-10 7 30-8 45 8 45 next day.	a.m. 11 30-2 15 2 30-5 30 6 0 8 30-10 8 30-10 7 30-8 45 8 45 next day.

* The delivery in the local Head District of letters posted in a Sub-District is usually about an hour earlier than in other Head Districts.

† Principal Posting Office only.

The figures printed thus, **6 0** indicate the latest time of posting letters for the General Night Mails.

For other explanatory notes, see page 691.

District and Sub-District and principal Posting Office.	Times of Delivery.				Corresponding times of posting at G.P.O. for Provincial Mails, pp. 518-603.	District and Sub-District and principal Posting Office.	Times of Delivery.				Corresponding times of posting at G.P.O. for Provincial Mails, pp. 518-603.
	Times of Posting.	Local.	*Head Dis-tricts.	Sub-Dis-tricts.			Times of Posting.	Local.	*Head Dis-tricts.	Sub-Dis-tricts.	
N. SOUTH TOTTENHAM Sub-District. (Seven Sisters Road.)	a.m. a.m.	a.m. a.m.	a.m. n'n	a.m. p.m.	a.m. a.m.	a.m. a.m.	a.m. n'n	a.m. p.m.	a.m. a.m.	a.m. a.m.	
	*7 0	7 15-8 30	—	11 30-1 30	9 30-10 15	7 30-8 30	11 30-1 30	11 30-1 30	9 30-10 15	9 30-11 15	
	7 50-8 0	10 45-11 15	11-12	1 30-1 30	10 30-11 15	11 20-11 30	p.m. p.m.	1 30-3 30	11 30-2 15	p.m.	
	8 25-9 15	12 20	12-1	3 30	11 30-12 15	12 25-1 5	1 5	4 30-6 30	2 30-5 30	p.m.	
	9 35-10 15	12 20	1-2	3 30	12 30-2 15	3 20-4 5	4 20-5 45	7 30-9	8 30-10	6 0	
	10 35-11 15	p.m.	2-3	3 30-6 30	2 30-2 15	4 25-5 5	6 15-7 25	8 30-10	8 30-10	6 0	
	p.m. p.m.	1 55-2 30	4-5	4 30-6 30	2 30-4 15	7 0	8 45-10	a.m.	a.m.	10 30-11 0	
	12 30-1 15	3 30	6-7	6 30-8 30	4 30-5 30	8 0	8 45	7 30-8 45	7 30-8 45	a.m. a.m.	
	2 30-3 15	4 30-5 45	7 30-9	8 30-10	6 0	10 0	11 45-12 0	8 30	8 30	3 25-9 15	
	3 30-4 15	5 50-7 25	8 30-10	8 30-10	6 0	11 15-12 0	12 0	next day.	next day.	3 25-9 15	
N. UPPER EMBOWTON Sub-District. (Leeds Street.)	a.m. a.m.	a.m. a.m.	a.m. n'n	a.m. p.m.	a.m. a.m.	a.m. a.m.	a.m. n'n	a.m. p.m.	a.m. a.m.	a.m. a.m.	
	*7 0	7 15-8 30	—	11 30-1 30	9 30-10 15	7 45-8 30	11 30-1 30	11 30-1 30	9 30-10 15	9 30-11 15	
	7 50-8 0	10 45-11 15	11-12	1 30-1 30	10 30-11 15	8 45-9 30	1 15	1 30-3 30	11 30-2 15	p.m.	
	8 25-9 15	12 20	12-1	3 30	11 30-12 15	9 30-10 5	1 15	1-2	1 30-3 30	p.m.	
	9 35-10 15	12 20	1-2	3 30	12 30-2 15	10 25-11 5	1 5	4-5	4 30-6 30	2 30-5 30	
	10 35-11 15	p.m.	2-3	3 30-6 30	2 30-2 15	12 25-1 5	2 20-5 20	4-5	4 30-6 30	2 30-5 30	
	p.m. p.m.	1 55-2 30	4-5	4 30-6 30	2 30-4 15	3 20-4 5	4 20-5 45	7 30-9	8 30-10	6 0	
	12 30-1 15	3 30	6-7	6 30-8 30	4 30-5 30	4 25-5 5	6 15-7 25	8 30-10	8 30-10	6 0	
	2 30-3 15	4 30-5 45	7 30-9	8 30-10	6 0	8 0	8 45-10	a.m.	a.m.	10 30-11 0	
	3 30-4 15	5 50-7 25	8 30-10	8 30-10	6 0	10 0	11 45-12 0	8 30	8 30	3 25-9 15	
N. UPPER HOLLOWAY Sub-District. (Giesbach Road.)	a.m. a.m.	a.m. a.m.	a.m. n'n	a.m. p.m.	a.m. a.m.	a.m. a.m.	a.m. n'n	a.m. p.m.	a.m. a.m.	a.m. a.m.	
	*7 0	7 15-8 30	—	11 30-1 30	9 30-10 15	7 45-8 30	11 30-1 30	11 30-1 30	9 30-10 15	9 30-11 15	
	7 50-8 0	10 45-11 15	11-12	1 30-1 30	10 30-11 15	8 40-9 20	1 15	1-2	1 30-3 30	p.m.	
	8 25-9 15	12 20	12-1	3 30	11 30-12 15	9 40-10 20	1 0	1-2	1 30-3 30	p.m.	
	9 35-10 15	12 20	1-2	3 30	12 30-2 15	11 20-12 0	1 0	3-4	3 30-6 30	1 30-2 15	
	10 35-11 15	p.m.	2-3	3 30-6 30	2 30-4 15	11 20-12 0	1 0	3-4	3 30-6 30	1 30-2 15	
	p.m. p.m.	1 55-2 30	4-5	4 30-6 30	2 30-4 15	12 35-1 20	3 10	4-5	4 30-6 30	2 30-4 15	
	12 30-1 15	3 30	6-7	6 30-8 30	4 30-5 30	2 45-3 30	4 20-5 55	6 30-8 30	6 30-8 30	4 30-5 30	
	2 30-3 15	4 30-5 45	7 30-9	8 30-10	6 0	3 45-4 30	6 20-7 30	8 30-10	8 30-10	6 0	
	3 30-4 15	5 50-7 25	8 30-10	8 30-10	6 0	4 45-5 20	8 0	8 30-10	8 30-10	6 0	
N. STROKE NEWINGTON Sub-District. (Manor Road.)	a.m. a.m.	a.m. a.m.	a.m. n'n	a.m. p.m.	a.m. a.m.	a.m. a.m.	a.m. n'n	a.m. p.m.	a.m. a.m.	a.m. a.m.	
	*7 0	7 15-8 30	—	11 30-1 30	9 30-10 15	7 45-8 30	11 30-1 30	11 30-1 30	9 30-10 15	9 30-11 15	
	7 50-8 0	10 45-11 15	11-12	1 30-1 30	10 30-11 15	8 40-9 20	1 15	1-2	1 30-3 30	p.m.	
	8 25-9 15	12 20	12-1	3 30	11 30-12 15	9 40-10 20	1 0	1-2	1 30-3 30	p.m.	
	9 35-10 15	12 20	1-2	3 30	12 30-2 15	11 20-12 0	1 0	3-4	3 30-6 30	1 30-2 15	
	10 35-11 15	p.m.	2-3	3 30-6 30	2 30-4 15	12 35-1 20	3 10	4-5	4 30-6 30	2 30-4 15	
	p.m. p.m.	1 55-2 30	4-5	4 30-6 30	2 30-4 15	2 45-3 30	4 20-5 55	6 30-8 30	6 30-8 30	4 30-5 30	
	12 30-1 15	3 30	6-7	6 30-8 30	4 30-5 30	3 45-4 30	6 20-7 30	8 30-10	8 30-10	6 0	
	2 30-3 15	4 30-5 45	7 30-9	8 30-10	6 0	4 45-5 20	8 0	8 30-10	8 30-10	6 0	
	3 30-4 15	5 50-7 25	8 30-10	8 30-10	6 0	6 55-7 30	8 0	8 30-10	8 30-10	6 0	
N. WHITE-STROKE Sub-District. (Oakleigh Road.)	a.m. a.m.	a.m. a.m.	a.m. n'n	a.m. p.m.	a.m. a.m.	a.m. a.m.	a.m. n'n	a.m. p.m.	a.m. a.m.	a.m. a.m.	
	*7 0	7 15-8 30	—	11 30-1 30	9 30-10 15	7 30-8 30	11 30-1 30	11 30-1 30	9 30-10 15	9 30-11 15	
	7 50-8 0	10 45-11 15	11-12	1 30-1 30	10 30-11 15	8 10-8 35	10 35-11 15	1-2	1 30-3 30	p.m.	
	8 25-9 15	12 20	12-1	3 30	11 30-12 15	8 55-9 35	12 25	1-2	1 30-3 30	p.m.	
	9 35-10 15	12 20	1-2	3 30	12 30-2 15	12 20-12 55	1 55-3 30	4-5	4 30-6 30	2 30-5 30	
	10 35-11 15	p.m.	2-3	3 30-6 30	2 30-4 15	1 55-3 30	4 40-8 10	8 30-10	8 30-10	6 0	
	p.m. p.m.	1 55-2 30	4-5	4 30-6 30	2 30-4 15	2 20-12 55	6 40-8 10	8 30-10	8 30-10	6 0	
	12 30-1 15	3 30	6-7	6 30-8 30	4 30-5 30	7 30-8 0	8 55-10 0	a.m.	a.m.	10 30-1 0	
	2 30-3 15	4 30-5 45	7 30-9	8 30-10	6 0	10 15-11 30	7 30-8 30	8 45	8 45	a.m.	
	3 30-4 15	5 50-7 25	8 30-10	8 30-10	6 0	(Sat. ex.)	8 50	next day.	next day.	3 25-10 15	
N. TOTTENHAM Sub-District. (Bruce Grove Road.)	a.m. a.m.	a.m. a.m.	a.m. n'n	a.m. p.m.	a.m. a.m.	a.m. a.m.	a.m. n'n	a.m. p.m.	a.m. a.m.	a.m. a.m.	
	*7 0	7 15-8 30	—	11 30-1 30	9 30-10 15	7 30-8 30	11 30-1 30	11 30-1 30	9 30-10 15	9 30-11 15	
	7 50-8 0	10 45-11 15	11-12	1 30-1 30	10 30-11 15	8 10-8 35	10 35-11 15	1-2	1 30-3 30	p.m.	
	8 25-9 15	12 20	12-1	3 30	11 30-12 15	8 55-9 35	12 25	1-2	1 30-3 30	p.m.	
	9 35-10 15	12 20	1-2	3 30	12 30-2 15	12 20-12 55	1 55-3 30	4-5	4 30-6 30	2 30-5 30	
	10 35-11 0	p.m.	2-3	3 30-6 30	2 30-2 15	1 55-3 30	4 40-8 10	8 30-10	8 30-10	6 0	
	p.m. p.m.	1 55-2 30	4-5	4 30-6 30	2 30-4 15	2 20-12 55	6 40-8 10	8 30-10	8 30-10	6 0	
	12 30-1 15	3 30	6-7	6 30-8 30	4 30-5 30	7 30-8 0	8 55-10 0	a.m.	a.m.	10 30-1 0	
	2 30-3 15	4 30-5 45	7 30-9	8 30-10	6 0	10 15-11 30	7 30-8 30	8 45	8 45	a.m.	
	3 30-4 15	5 50-7 25	8 30-10	8 30-10	6 0	(Sat. ex.)	8 50	next day.	next day.	3 25-10 15	
N. WINCHMORE HILL Sub-District. (Station Road.)	a.m. a.m.	a.m. a.m.	a.m. n'n	a.m. p.m.	a.m. a.m.	a.m. a.m.	a.m. n'n	a.m. p.m.	a.m. a.m.	a.m. a.m.	
	*7 0	7 15-8 30	—	11 30-1 30	9 30-10 15	7 30-8 30	11 30-1 30	11 30-1 30	9 30-10 15	9 30-11 15	
	7 50-8 0	10 45-11 15	11-12	1 30-1 30	10 30-11 15	8 10-8 35	10 35-11 15	1-2	1 30-3 30	p.m.	
	8 25-9 15	12 20	12-1	3 30	11 30-12 15	8 55-9 35	12 25	1-2	1 30-3 30	p.m.	
	9 35-10 15	12 20	1-2	3 30	12 30-2 15	12 20-12 55	1 55-3 30	4-5	4 30-6 30	2 30-5 30	
	10 35-11 0	p.m.	2-3	3 30-6 30	2 30-2 15	1 55-3 30	4 40-8 10	8 30-10	8 30-10	6 0	
	p.m. p.m.	1 55-2 30	4-5	4 30-6 30	2 30-4 15	2 20-12 55	6 40-8 10	8 30-10	8 30-10	6 0	
	12 30-1 15	3 30	6-7	6 30-8 30	4 30-5 30	7 30-8 0	8 55-10 0	a.m.	a.m.	10 30-1 0	
	2 30-3 15	4 30-5 45	7 30-9	8 30-10	6 0	10 15-11 30	7 30-8 30	8 45	8 45	a.m.	
	3 30-4 15	5 50-7 25	8 30-10	8 30-10	6 0	(Sat. ex.)	8 50	next day.	next day.	3 25-10 15	

* The delivery in the local Head District of letters posted in a Sub-District is usually about an hour earlier than in other Head Districts.
 † Principal Posting Office only. ‡ This collection is the only one made on Sundays.
 The figures printed thus, **6 0** indicate the latest time of posting letters for the General Night Mails.
 For other explanatory notes, see p. 691.

District and Sub-District and principal Posting Office.	Times of Delivery.				Corresponding times of posting at G. P. O. for Provincial Mails, pp. 518-603.	District and Sub-District and principal Posting Office.	Times of Delivery.				Corresponding times of posting at G. P. O. for Provincial Mails, pp. 518-603.			
	Times of Posting.	Local.	*Head Dis-tricts.	Sub-Dis-tricts.			Times of Posting.	Local.	*Head Dis-tricts.	Sub-Dis-tricts.				
N. W. KILBURN. Sub-District continued.	2 30-3 30	p.m.	p.m.	p.m.	6-7 30	p.m.	4 30-5 30	N. W. WILLES-DEN.	p.m.	p.m.	p.m.	p.m.	p.m.	4 30-5 30
	4 0-4 40				8 30-10		6 0	WILLES-DEN.						6 0
	4 50-5 40		6 30-8	8 30-10				Sub-District continued.						
	6 25-7 0		8 40-10 0											8 30-10 15
	7 35-8 0		a.m.	a.m.	a.m.	10 30-11 0								10 30-11 0
	10 10		7 15-8 30	7 30-8 45	7 30-8 45									a.m.
	mid.		8 30	8 45	8 45									1 0
	12 0		next day.	next day.	next day.									a.m.
	12 0		next day.	next day.	next day.									a.m.
	(Sat. ex.)													
N. W. MILL HILL. Sub-District (Daws Lane.)	a.m.	a.m.	a.m.	a.m.	p.m.	p.m.	p.m.							
	7 0		7 20-8 45											
	9 20-10 5		11-12 25	2-3	3 30-6 30	12 30-1 15								
	12 2-1 5		2-3 25	5-6	6 30-8 30	3 30-5 30								
	2 20-3 5		4 30-5 55	7 30-9	8 30-10	1 0								
	4 10-4 55		6 15-7 45											
	7 15-8 0		8 45-10											
	10 20-11 5		7 20-8 45											
	10-10 45		next day.	next day.	next day.									
	(Sat. ex.)													
N. W. ST. JOHN'S WOOD. Sub-District (Circus Road, B.O. 104, St. John's Wood Terrace.)	a.m.	a.m.	a.m.	a.m.	a.m.	a.m.	a.m.							
	3 0		7 20-8 45	7 30-8 45	7 30-8 45	5 15-9 15								
	7 0		1 30	n.n.	n.n.									
	7 40-8 25		11-12	11-12	11 30-1 30	9 30-10 15								
	8 55-9 25		11 15-12 55	p.m.	p.m.	10 30-11 15								
	9 50-10 15		12 5	12-1	1 30-3 30	11 30-12 15								
	10 50-11 15		1 20-2 45	2-3	3 30-6 30	1 30-2 15								
	11 50-12 15		2 45	3-4	3 30-6 30	1 30-2 15								
	12 50-1 15		3 15-4 45	4-5	4 30-6 30	2 30-3 15								
	1 20-2 15		4 45-5 55	5-6	6 30-8 30	4 30-5 30								
S. E. HEAD DISTRICT. 239, Borough High Street.)	a.m.	a.m.	a.m.	a.m.	a.m.	a.m.	a.m.							
	2 0		7 15-8 45	7 15-8 45	7 15-8 45	3 15-9 15								
	3 0		8 45-10	8 45-10	8 45-10	5 15-6 45								
	4 15		7 10-8 45	7 10-8 45	7 10-8 45	7 0-7 45								
	5 45		10-11	10-11	10-11	8 15-9 15								
	7 0		11-12	11-12	11-12	9 30-10 15								
	7 30		12-1	12-1	12-1	10 30-11 15								
	8 20-9 10		10 55-12 25	12-1	1 30-3 30	11 30-12 15								
	9 30-10 10		12 30-1 30	1-2	3 30-6 30	1 30-2 15								
	10 25-11 10		1 30-3 30	2-3	3 30-6 30	1 30-2 15								
S. E. ASHLEY. Sub-District (Riddale Road.)	a.m.	a.m.	a.m.	a.m.	a.m.	a.m.	a.m.							
	7 15		7 30-8 30	7 30-8 30	7 30-8 30	10 30-11 15								
	8 30-9 5		11 50-1 30	12-1	1 30-3 30	10 15-11 15								
	9 25-10 10		1 30-3 30	3-4	3 30-6 30	1 30-2 15								
	11 30-2 0		4-6	4-6	4 30-8 30	4 20-5 30								
	4 30-5 10		7 0-9	8 30-10	8 30-10	6 0								
	5 20		8 20-10 0											
	5 50		8 20-10 0											
	7 0-8 30		a.m.	a.m.	a.m.	10 20-1 0								
	9 55		7 30-8 45	7 30-8 45	7 30-8 45	a.m.								

* The delivery in the local Head District of letters posted in the Sub-District is usually about an hour earlier than in other Head Districts. † Saturdays excepted.
 ‡ Principal Posting Office only. § This collection is the only one made on Sundays. α E.C. and S.W. Districts only
 † Collections from the more important Offices and Boxes only. ‡ S. E. and Sub-Districts only
 Restricted delivery daily. † Full delivery, Saturdays only.
 The figures printed thus, **6 0** indicate the latest time of posting letters for the General Night Mails.

District and Sub-District and principal Posting Office.	Times of Delivery.						Corresponding times of posting at G.P.O. for Provincial Mails, pp. 518-603.	District and Sub-District and principal Posting Office.	Times of Delivery.						Corresponding times of posting at G.P.O. for Provincial Mails, pp. 518-603.	
	Times of Posting.		Local.	*Head Dis-tricts.	Sub-Dis-tricts.				Local.	*Head Dis-tricts.	Sub-Dis-tricts.					
S.E. LEWISHAM Sub-District continued.	p.m.	p.m.	p.m.	p.m.	p.m.	p.m.	p.m.	p.m.	a.m.	a.m.	a.m.	a.m.	a.m.	a.m.	a.m.	a.m.
	12 30-1 10	1 55-3 30	4-5	4 30-6 30	2 30-4 15	4 30-5 30	4 30-5 30	4 30-5 30	6 45	7 5-8 30	11-12	11 30-1 30	9 30-10 15			
	2 20-3 10	3 50-5 20	6-7 30	6 30-8 30	4 30-5 30	4 30-5 30	4 30-5 30	4 30-5 30	18 30	10 5-11 30	11-12	11 30-1 30	9 30-10 15			
	4 0	4 50-6 20	6-7 30	6 30-8 30	4 30-5 30	4 30-5 30	4 30-5 30	4 30-5 30	8 30-9 20	11 35-12 15	12-1	12 15-1 30	10 30-11 15			
	4 40-5 30	6 40-8 10	8 30-10	8 30-10	6 0	6 0	6 0	6 0	9 35-10 20	11 9-12 30	1-2	1 30-2 30	10 30-11 15			
	7 0	8 50-10 0			8 30-10 15	8 30-10 15	8 30-10 15	8 30-10 15	9 35-10 20	11 9-12 30	1-2	1 30-2 30	10 30-11 15			
	7 55-8 20		a.m.	a.m.	10 30-11 0	10 30-11 0	10 30-11 0	10 30-11 0	11 30-12 15	1 30-3 0	3-4	3 30-6 30	1 30-2 15			
	10 0	a.m.	7 30-7 30	8 45	10 30-11 0	10 30-11 0	10 30-11 0	10 30-11 0	12 25-1 10	3 30-4 5	4-5	4 30-6 30	2 0-3 15			
	12 0 midt.	7 10-8 30	8 45	8 45	10 30-11 0	10 30-11 0	10 30-11 0	10 30-11 0	1 40-2 20	4 5-5 6	5-6	6 30-8 30	3 30-4 15			
	12 0 midt. (Sat. ex.)	next day.	next day.	next day.	10 30-11 0	10 30-11 0	10 30-11 0	10 30-11 0	2 40-3 20	6 30-6 0	6-7 30	6 30-8 30	4 30-5 30			
S.E. NEW CROSS Sub-District, (288, New Cross Road.)	a.m.	a.m.	a.m.	a.m.	a.m.	a.m.	a.m.	a.m.	6 35-7 15	8 30-10 0	a.m.	a.m.	a.m.	a.m.	a.m.	
	7 0	7 10-8 30	n	p.m.	10 30-11 15	10 30-11 15	10 30-11 15	10 30-11 15	8 0	10 0	a.m.	a.m.	10 30-11 0			
	8 40-9 20	11 15-12 15	12-1	1 30-3 30	10 30-11 15	10 30-11 15	10 30-11 15	10 30-11 15	8 0	10 0	a.m.	a.m.	10 30-11 0			
	9 30-10 15	12 45-1 2	1 30-3 30	3 30-6 30	11 30-1 15	11 30-1 15	11 30-1 15	11 30-1 15	10 0	7 5-8 30	8 45	8 45	a.m.			
	11 20-12 15	1 40-3 10	3-4	3 30-6 30	1 30-2 15	1 30-2 15	1 30-2 15	1 30-2 15	midt.	8 30-9 15	next day.	next day.	1 0			
	12 30-1 15	3 10-4 5	4-5	4 30-6 30	2 30-4 15	2 30-4 15	2 30-4 15	2 30-4 15	12 0 midt. (Sat. ex.)	next day.	next day.	next day.	a.m.			
	2 30-3 20	4 40-6 10	6-7 30	6 30-8 30	4 30-5 30	4 30-5 30	4 30-5 30	4 30-5 30	7 0-7 40	8 55-10			8 30-10 15			
	3 55-4 30	6 30-8	8 30-10	8 30-10	6 0	6 0	6 0	6 0	7 40-8 30	8 55-10			8 30-10 15			
	4 45-5 30	6 30-8	8 30-10	8 30-10	6 0	6 0	6 0	6 0	10 0-11 20	12 15-1 0	2-3	3 30-6 30	1 30-2 15			
	6 55-7 0	8 40-10 0	a.m.	a.m.	10 30-11 0	10 30-11 0	10 30-11 0	10 30-11 0	12 15-1 0	2-3	3 30-6 30	3 30-6 30	2 30-4 15			
S.E. NORWOOD Sub-District, (35, Westow Street.)	a.m.	a.m.	a.m.	a.m.	a.m.	a.m.	a.m.	a.m.	7 0-7 40	8 55-10	a.m.	a.m.	a.m.	a.m.	a.m.	
	7 30	7 35-8 30	n	p.m.	9 30-10 15	9 30-10 15	9 30-10 15	9 30-10 15	10 0-11 0	11 20-12 0	a.m.	a.m.	10 30-11 0			
	8 30-9 5	10 50-11 15	11-12	11 50-1 30	9 30-10 15	9 30-10 15	9 30-10 15	9 30-10 15	11 20-12 0	midt.	8 30-9 15	8 45	a.m.			
	9 10-9 50	10 50-11 15	n	p.m.	10 30-11 15	10 30-11 15	10 30-11 15	10 30-11 15	12 0 midt. (Sat. ex.)	next day.	next day.	next day.	a.m.			
	9 10-9 50	12 5-12 5	1-2	1 30-3 30	10 30-11 15	10 30-11 15	10 30-11 15	10 30-11 15	12 25-1 10	3 45-4 30	5-6-25	6-7 30	6 30-8 30	4 30-5 30		
	10 25-11 10	12 45-2 5	3-4	3 30-6 30	1 30-2 15	1 30-2 15	1 30-2 15	1 30-2 15	4 40-5 30	6 40-7 55	8 30-10	8 30-10	6 0			
	12 15-1 0	4-5	4-5	4 30-6 30	2 30-4 15	2 30-4 15	2 30-4 15	2 30-4 15	7 0-7 40	8 55-10			8 30-10 15			
	2 10-3 0	3 30-4 40	6-7 30	6 30-8 30	4 30-5 30	4 30-5 30	4 30-5 30	4 30-5 30	7 40-8 30	8 55-10			8 30-10 15			
	3 40-4 25	4 55-6 10	8-30-10	8 30-10	6 0	6 0	6 0	6 0	10 0-11 0	11 20-12 0	a.m.	a.m.	10 30-11 0			
	4 30-5 25	6 50-8 0	8-30-10	8 30-10	6 0	6 0	6 0	6 0	11 45-12 0	12 0 midt. (Sat. ex.)	next day.	next day.	a.m.			
6 40-7 15	8 55-10	a.m.	a.m.	8 30-10 15	8 30-10 15	8 30-10 15	8 30-10 15	10 0-11 0	11 20-12 0	a.m.	a.m.	10 30-11 0				
7 40-8 25	8 55-10	a.m.	a.m.	10 30-11 0	10 30-11 0	10 30-11 0	10 30-11 0	10 0-11 0	11 20-12 0	a.m.	a.m.	10 30-11 0				
8 40	8 55-10	a.m.	a.m.	10 30-11 0	10 30-11 0	10 30-11 0	10 30-11 0	11 45-12 0	12 0 midt. (Sat. ex.)	next day.	next day.	a.m.				
10 0-11 0	a.m.	7 30-8 45	8 45	a.m.	a.m.	a.m.	a.m.	11 45-12 0	12 0 midt. (Sat. ex.)	next day.	next day.	a.m.				
11 40-12 0	7 30-8 30	8 45	8 45	a.m.	a.m.	a.m.	a.m.	12 0 midt. (Sat. ex.)	next day.	next day.	next day.	a.m.				
11 5-12 0	8 30-9 15	8 45	8 45	3 25-9 15	3 25-9 15	3 25-9 15	3 25-9 15	12 0 midt. (Sat. ex.)	next day.	next day.	next day.	a.m.				
S.E. PECKHAM Sub-District, (Hanover Street.)	a.m.	a.m.	a.m.	a.m.	a.m.	a.m.	a.m.	a.m.	a.m.	a.m.	a.m.	a.m.	a.m.	a.m.	a.m.	
	7 0	7 15-8 30	n	p.m.	10 30-11 15	10 30-11 15	10 30-11 15	10 30-11 15	7 0	7 5-8 30	11-12	11 30-1 30	9 30-10 15			
	8 30-9 15	9 45-11 15	12-1	1 30-3 30	10 30-11 15	10 30-11 15	10 30-11 15	10 30-11 15	8 30-9 20	11 35-12 15	12-1	12 15-1 30	10 30-11 15			
	9 30-10 30	10 50-11 15	n	p.m.	11 30-1 15	11 30-1 15	11 30-1 15	11 30-1 15	9 30-10 20	11 35-12 15	12-1	12 15-1 30	10 30-11 15			
	10 30-11 30	11 45-1 15	2-3	3 30-6 30	12 30-2 15	12 30-2 15	12 30-2 15	12 30-2 15	10 30-11 30	11 35-12 15	12-1	12 15-1 30	10 30-11 15			
	p.m.	p.m.							11 50-12 0	12 10-1 30	1-2	1 30-2 30	11 30-12 15			
	12 30-1 19	1 45-3 15	4-5	4 30-6 30	2 30-4 15	2 30-4 15	2 30-4 15	2 30-4 15	12 30-1 19	1 45-3 15	4-5	4 30-6 30	2 30-4 15			
	2 20-3 15	3 45-5 15	6-7 30	6 30-8 30	4 30-5 30	4 30-5 30	4 30-5 30	4 30-5 30	4 0-4 30	6 45-8 0	8-30-10	8 30-10	6 0			
	4 0-4 30	6 45-8 15	8 30-10	8 30-10	6 0	6 0	6 0	6 0	4 30-5 30	6 45-8 15	8 30-10	8 30-10	6 0			
	4 30-5 30	8 15-9 10	8 30-10	8 30-10	6 0	6 0	6 0	6 0	6 40-7 30	8 45-10	a.m.	a.m.	10 30-11 15			
6 40-7 30	8 45-10	a.m.	a.m.	10 30-11 30	10 30-11 30	10 30-11 30	10 30-11 30	7 50-8 20	8 45-10	a.m.	a.m.	10 30-11 15				
7 50-8 20	8 45-10	a.m.	a.m.	10 30-11 30	10 30-11 30	10 30-11 30	10 30-11 30	10 0	7 15-8 30	8 45	8 45	a.m.				
10 0	7 15-8 30	next day.	next day.	a.m.	a.m.	a.m.	a.m.	12 0	8 30-9 15	8 45	8 45	a.m.				
12 0	8 30-9 15	next day.	next day.	a.m.	a.m.	a.m.	a.m.	12 0	8 30-9 15	8 45	8 45	a.m.				
12 0 (Sat. ex.)	next day.	next day.	next day.	3 25-10 15	3 25-10 15	3 25-10 15	3 25-10 15	12 0 (Sat. ex.)	next day.	next day.	next day.	a.m.				
S.E. WALWORTH Sub-District, (35, Penrose Street.)	a.m.	a.m.	a.m.	a.m.	a.m.	a.m.	a.m.	a.m.	a.m.	a.m.	a.m.	a.m.	a.m.	a.m.	a.m.	
	6 45	7 5-8 30	n	p.m.	9 30-10 15	9 30-10 15	9 30-10 15	9 30-10 15	6 45	7 5-8 30	11-12	11 30-1 30	9 30-10 15			
	8 20-8 45	9 15-10 45	n	p.m.	10 30-11 15	10 30-11 15	10 30-11 15	10 30-11 15	8 20-8 45	9 15-10 45	11-12	11 30-1 30	9 30-10 15			
	9 5-9 40	11 10-12 40	n	p.m.	11 30-12 15	11 30-12 15	11 30-12 15	11 30-12 15	9 5-9 40	11 10-12 40	11-12	11 30-1 30	9 30-10 15			
	10 5-10 35	12 40-1 20	1-2	1 30-3 30	11 30-12 15	11 30-12 15	11 30-12 15	11 30-12 15	10 5-10 35	12 40-1 20	1-2	1 30-3 30	11 30-12 15			
	11 5-11 35	1 20-2 50	2-3	2 30-4 15	12 30-2 15	12 30-2 15	12 30-2 15	12 30-2 15	11 5-11 35	1 20-2 50	2-3	2 30-4 15	12 30-2 15			
	p.m.	p.m.							12 5-12 35	2 50-3 40	3-4	3 30-6 30	1 30-2 15			
	12 5-12 35	2 50-3 40	3-4	3 30-6 30	1 30-2 15	1 30-2 15	1 30-2 15	1 30-2 15	12 5-12 35	2 50-3 40	3-4	3 30-6 30	1 30-2 15			
	1 35-2 40	3 15-4 45	5-6	4 30-6 30	2 30-4 15	2 30-4 15	2 30-4 15	2 30-4 15	1 35-2 40	3 15-4 45	5-6	4 30-6 30	2 30-4 15			
	2 10-3 40	3 50-5 50	6-7 30	6 30-8 30	4 30-5 30	4 30-5 30	4 30-5 30	4 30-5 30	2 10-3 40	3 50-5 50	6-7 30	6 30-8 30	4 30-5 30			
4 20-5 0	6 20-7 50	8-30-10	8 30-10	6 0	6 0	6 0	6 0	4 20-5 0	6 20-7 50	8-30-10	8 30-10	6 0				
5 5-5 30	7 50-8 30	8 30-10	8 30-10	6 0	6 0	6 0	6 0	5 5-5 30	7 50-8 30	8 30-10	8 30-10	6 0				

* The delivery in the local Head District of letters posted in a Sub-District is usually about an hour earlier than in other Head Districts.

* Principal Posting Office only.

The figures printed thus, 6 0 indicate the latest time of posting letters for the General Night Mails.

For other explanatory notes, see page 691.

District and Sub-District and principal Posting Office.	Times of Delivery.				Corresponding times of posting at G.P.O. for Provincial Mails, pp. 518-603.	District and Sub-District and principal Posting Office.	Times of Delivery.				Corresponding times of posting at G.P.O. for Provincial Mails, pp. 518-603.
	Times of Posting.		Local.	*Head Districts.			Sub-Districts.	Times of Posting.	Local.	*Head Districts.	
S.E. WALWORTH. District continued.	p.m.	p.m.	} 8 30-10	} a.m.	p.m.	p.m.	} 8 30-10 15	} a.m.	p.m.	p.m.	} 7 45-8 0
	6 55	7 15									
	7 55	8 0	a.m.	7 30	7 30	8 30-11 0	8 5	9 0	9 0	8 20	8 20
	10 0	mid.	8 30	8 45	8 45	3 25-9 15	9 5	10 25	10 6	10 6	10 6
	12 0	next day.	next day.	next day.		12 0	12 0	12 0	12 0	12 0	
	(Sat. ex.)					(Sat. ex.)					
S.E. WEST NORWOOD. Sub-District (12, Knights Hill.)	a.m.	a.m.	a.m.	a.m.	a.m.	a.m.	a.m.	a.m.	a.m.	a.m.	a.m.
	7 25	8 30	12-1	1 30	10 30-11 15	7 25	8 30	12-1	1 30	10 30-11 15	7 25
	9 5	9 50	12 10	1 2	11 30-12 15	10 10-10 55	10 10-10 55	11 30-11 55	1 2	1 30	11 30-12 15
	10 10-10 55	p.m.	p.m.	2-3	3 30-6 30	12 20-12 55	12 20-12 55	1 2	2-3	3 30	12 30-1 15
	12 10	12 10	1 2	1 30	12 30-2 15	2 15-3 0	2 15-3 0	3 4	3 4	3 30-4 15	2 15-3 0
	3 40-4 30	5 5-6 30	8 30-10	8 30-10	4 30-5 30	4 35-5 10	4 35-5 10	5 5-6 30	6 30-8 30	6 30-8 30	4 30-5 30
	6 45-7 30	8 55-10				8 30-10 15	8 30-10 15				6 0
	7 50-8 30					10 30-11 0	10 30-11 0				
	8 45										
	10 0-11 0										
	11 30-12 0										
	11 50-12 0										
	(Sat. ex.)										
	mid.										
S.E. WOOLWICH. Sub-District (6, New Road.)	a.m.	a.m.	a.m.	a.m.	a.m.	a.m.	a.m.	a.m.	a.m.	a.m.	a.m.
	7 0	7 50	8 30-11 0	11 0-12 0	9 30-11 0	7 0	7 50	8 30-11 0	11 0-12 0	9 30-11 0	7 0
	9 0-9 50	10 25-11 20	noon	noon	11 15-12 15	9 50-10 45	10 25-11 20	noon	noon	11 15-12 15	9 50-10 45
	10 55-1 0	1 45-2 50	2 0-3 0	3 30-6 30	12 30-2 0	11 45-12 45	1 45-2 50	2 0-3 0	3 30-6 30	12 30-2 0	11 45-12 45
	2 45-3 55	4 25-5 30	6 30-8 30	2 15-4 15	6 0	2 45-3 55	4 25-5 30	6 30-8 30	2 15-4 15	6 0	2 15-4 15
	4 30-5 0	6 40-8 0	8 30-10 0	8 30	6 0	4 30-5 0	6 40-8 0	8 30-10 0	8 30	6 0	6 0
	5 0-6 10	8 50-10 0				5 0-6 10	8 50-10 0				8 30-10 15
	6 0-7 15					6 0-7 15					
	7 30-8 25					7 30-8 25					
	8 25					8 25					
	10 0-10 45					10 0-10 45					
	mid.					mid.					
	11 0-12 0					11 0-12 0					
	(Sat. ex.)					(Sat. ex.)					
	10-10 45					10-10 45					
S.W. HEAD DISTRICT. 9, Howick Place, Victoria Street.)	a.m.	a.m.	a.m.	a.m.	a.m.	a.m.	a.m.	a.m.	a.m.	a.m.	a.m.
	7 0	7 30	8 45	8 55	10 11	7 0	7 30	8 45	8 55	10 11	7 0
	8 45	9 30-10 0	10 55-11 0	11 12	10 30-10 15	8 45	9 30-10 0	10 55-11 0	11 12	10 30-10 15	8 45
	9 30-10 0	10 55-11 0	11 12	11 12	10 30-11 15	9 30-10 0	10 55-11 0	11 12	11 12	10 30-11 15	9 30-10 0
	10 30-11 0	11 12	11 12	10 30-11 15	10 30-11 0	11 12	11 12	11 12	10 30-11 15	10 30-11 0	11 12
	11 30-12 0	12 10-1 0	1 2	1 2	11 30-12 15	11 30-12 0	12 10-1 0	1 2	1 2	11 30-12 15	11 30-12 0
	12 0-12 30	1 10-2 0	2 3	2 3	12 0-12 15	12 0-12 30	1 10-2 0	2 3	2 3	12 0-12 15	12 0-12 30
	12 30	1 10-2 0	3 4	3 4	12 30-1 15	12 30	1 10-2 0	3 4	3 4	12 30-1 15	12 30
	1 30-2 0	2 10-3 0	3 10-4 0	4 5	2 30-3 15	1 30-2 0	2 10-3 0	3 10-4 0	4 5	2 30-3 15	1 30-2 0
	2 30-3 0	3 10-4 0	4 10-5 0	5 6	3 30-4 15	2 30-3 0	3 10-4 0	4 10-5 0	5 6	3 30-4 15	2 30-3 0
	3 30-4 0	4 10-5 0	5 10-6 30	6 30	4 30-5 30	3 30-4 0	4 10-5 0	5 10-6 30	6 30	4 30-5 30	3 30-4 0
	4 30-5 0	5 10-6 30	7 30-9 0	8 30-10	6 0	4 30-5 0	5 10-6 30	7 30-9 0	8 30-10	6 0	6 0
	6 0	6 15-7 30	7 30-9 0	8 30-10	6 0	6 0	6 15-7 30	7 30-9 0	8 30-10	6 0	6 0

* The delivery in the local Head District of letters posted in a Sub-District is usually about an hour earlier than in other Head Districts.
 † Collection from the more important Offices and Boxes only. ‡ This collection is the only one made on Sundays.
 † n & N. and E. Head Districts. † W.C.W., and S.E. Head Districts and S.W. Sub-Districts.
 † E.C., N.W., and Paddington Head Districts. † Principal Posting Office only.
 † Five minutes earlier on Saturdays. † Except Saturday.
 The figures printed thus, 6 0 indicate the latest time of posting letters for the General Night Mails.

For other explanatory notes, see page 601.

District and Sub-District and principal Posting Office.	Times of Delivery.									Corresponding times of posting at G.P.O. for Principal Mails, pp. 518-603.	District and Sub-District and principal Posting Office.	Times of Delivery.									Corresponding times of posting at G.P.O. for Principal Mails, pp. 518-603.																			
	Times of Posting.			Local.	*Head Dis-tricts.	Sub-Dis-tricts.	Times of Posting.					Local.	*Head Dis-tricts.	Sub-Dis-tricts.																										
S.W. MORTLAKE. Sub-District continued.	p.m.	p.m.	p.m.	p.m.	p.m.	p.m.	p.m.	p.m.	p.m.																															
	12 30-1 10 3	15-4 50	5 0-6 0	6 30-8 30	3 30-5 30						a.m.	a.m.	a.m.	a.m.	a.m.	a.m.	a.m.	a.m.	a.m.	a.m.																				
	2 40-3 20		7 30-9 0	8 30-10 0	8 30-10 0	6 0					12 30-3 0	7 15-8 30																												
	4 50-5 25	6 35-8 10	8 30-10 0								18 20	9 40-11 12	11-12	11 30-1 30	9 30-10 15																									
	6 50-7 15	9 0-10 0									8 50-9 30	11 25	12-1	1 30-1 30	10 30-11 15																									
	*8 30	10 0																																						
	7 50-8 30	7 35-8 30	a.m.	7 30-8 45	a.m.	7 30-8 45	10 30-11 0				9 45-10 25	11 20-12 40	1-2	1 30-1 30	11 30-12 15																									
	10 0	8 30	a.m.	8 45	a.m.	8 45	1 0				11 10-11 55	1 45-2 25	3-4	3 30-6 30	1 30-2 15																									
	11 35-12 0	next day.	next day.	next day.	next day.	next day.	next day.				12 25-1 20	2 25-3 5	4-5	4 30-6 30	2 30-3 15																									
	all 15-12 0	next day.	next day.	next day.	next day.	next day.	next day.				2 25-3 20	4 30-6 10	6-7 30	6 30-8 30	4 30-5 30																									
										4 20-5 0	6 30-7 0	8 30-10	8 30-10	6 0																										
S.W. PUTNEY. Sub-District. (High St. near Rail-way Stn.)	a.m.	a.m.	a.m.	a.m.	n'n	p.m.	p.m.	p.m.	a.m.																															
	*7 0	7 20-8 45	9 30-10 50	12 0-1 0						6 45-7 0	8 40-10																													
	8 20-9 0	9 30-10 50	12 0-1 0							7 55-8 0																														
	9 0-9 55	11 20-1 5	1 0-2 0							10-10																														
	10 50-11 30		3 0-4 0	3 30-6 30	1 30-2 15					mid.																														
										8 12 0																														
	11 0-12 30	2 10-3 45	4 0-5 0	4 30-6 30	2 30-4 15					(Sat. ex.)																														
	2 5-2 45	4 10-4 30	6 0-7 30	6 30-8 30	4 30-5 30																																			
	2 30-3 45	6 0	7 30-9 0	8 30-10 0	6 0																																			
	4 10-4 50	6 35-8 5	8 20-10 0																																					
S.W. STOCKWELL. Sub-District. (Wynne Road, Brixton Road.)	6 25-7 0	8 45																																						
	*8 30	10 0																																						
	7 25-8 30																																							
	10 5	a.m.	7 30-8 45	a.m.	7 30-8 45	10 30-11 0																																		
	11 0-12 0	next day.	next day.	next day.	next day.	next day.																																		
	all 20-12 0	next day.	next day.	next day.	next day.	next day.																																		
S.W. SOUTH KENSINGTON. Sub-District. (Exhibition Road.)	a.m.	a.m.	a.m.	a.m.	a.m.	a.m.	a.m.	a.m.	a.m.																															
	2 45-3 0	7 35-8 30	7 30-8 45	7 30-8 45	5 15-9 15					8 50-9 0																														
	(Mon. ex.)									mid.																														
	*7 15	7 35-8 30								8 12 0																														
	8 5-8 35	9 10-10 25	11-12	11 30-1 30	9 30-10 15																																			
	9 10-9 35	11 50-12-1																																						
	10 0-10 30	1 0	1-2																																					
	10 55-11 30	2 0-3 25	2-3	3 30-6 30	1 30-2 15																																			
	11 35-12 0	3 25	3-4	3 30-6 30	2 30-3 15																																			
S.W. SHERHAM. Sub-District. (Prentiss Road.)	a.m.	a.m.	a.m.	a.m.	a.m.	a.m.	a.m.	a.m.	a.m.																															
	*7 0	7 30-8 55								8 5-9 0																														
	8 5-9 0									8 50-9 55	11-12 35	1-2	1 30-1 30	10 30-11 15																										
	10 25-11 10	12 10-1 45	3-4	3 30-6 30	1 30-2 15																																			
	11 50-12 50	2 0-3 35	4-5	4 30-6 30	2 30-4 15																																			
	1 50-2 25	3 25	5-6	6 30-8 30	3 30-4 15																																			
	2 20-3 55	4 45-6 20	6-7 30	7 30-9 30	4 30-5 30																																			
	4 40-5 10	6 50-8 20	8 30-10	8 30-10	6 0																																			
	5 30-6 0																																							

* The delivery in the local Head District of letters posted in a Sub-District is usually about an hour earlier than in other Head Districts. † This collection is the only one made on Sundays. ‡ Collection from the more important Offices and Boxes only. § The following receptacles are cleared every week-day at the times stated, viz. :-
 Knightsbridge (177) T.S.O., 3.0 a.m. Princes Gate P.B., 2.55 a.m.
 Ennismore Gardens P.B., 3.0 a.m. Rutland Gate P.B., 3.0 a.m.
 Knightsbridge, cr. Hill Street, P.B., 3.0 a.m. Rutland Gate, near No. 26, P.B., 3.0 a.m.
 The figures printed thus, 6 0 indicate the latest time of posting letters for the General Night Mails.
 † Principal Posting Office only. For other explanatory notes, see page 691.

District and Sub-District and principal Posting Office.	Times of Posting.		Times of Delivery.			Corresponding times of posting at G. P. O. for Provincial Mails, pp. 518-603.	District and Sub-District and principal Posting Office.	Times of Posting.		Times of Delivery.			Corresponding times of posting at G. P. O. for Provincial Mails, pp. 518-603.		
			Local.	*Head Districts.	Sub-Districts.					Local.	*Head Districts.	Sub-Districts.			
W. WEST EALING. Sub-District continued.	p.m.	p.m.	p.m.	p.m.	p.m.	p.m.	W.C. District. (New Oxford Street)	a.m.	a.m.	a.m.	a.m.	a.m.	a.m.		
	2 0-2 40	3 30-5 0	6 30-8 30	4 30-5 30	6 0	1 0-2 0		(Mon. ex.)	1 0	7 30-	8 45	7 30-	8 45	3 25-4 45	
	3 45-4 50	5 15-6 40	7 30-9	8 30-10	6 0	1 0		(Mon. only.)	3 0	7 20-	8 45	8 45	8 45	5 15-9 15	
	4 30-5 35	6 45-8 30	8 30-10	8 30-10	6 0	3 0			4 0	7 20-	8 45	8 45	8 45	5 15-6 45	
	6 40-7 15	8 50-10			6 0	4 0			6 0	7 20-	8 45	8 45	8 45	7 0-7 45	
	7 45-8 0	8 50-10			6 0	5 0			7 0	7 20-	8 45	8 45	8 45	7 0-7 45	
	8 30	8 50-10			6 0	6 0			7 45	9 15-10 30	10-11	11 30-	1 30-	1 30-	8 15-9 15
	10 5-10 10	7 20-	a.m.	a.m.	6 0	7 30-			8 40-9 30	10 15-	11-12	n'n	1 30-	1 30-	9 30-10 15
	8 30	8 30	7 30-	8 45	6 0	8 45			10 30-11 10	11 15	n'n	1 30-	1 30-	1 30-	10 30-11 15
	all 10-11 30	next day.	next day.	next day.	6 0	1 0			11 30-12 10	12 30	12-1	1 30-	1 30-	1 30-	11 30-12 15
(Sat. ex.)	next day.	next day.	next day.	6 0	a.m. a.m.		12 20-1 30	1 30-	1-2	1 30-	1 30-	1 30-	11 30-12 15		
				6 0	3 25-11 15										
W. WEST KENSINGTON. Sub-District (Blythe Road.)	a.m.	a.m.	a.m.	a.m.	a.m.	a.m.	W.C. District. (New Oxford Street)	a.m.	a.m.	a.m.	a.m.	a.m.	a.m.		
	12 10-2 45	7 30-8 30	7 30-8 45	7 30-8 45	5 15-6 45	9 30-10 15		9 40-10 30	11 20-	11 20-	12-1	1 30-	1 30-	10 30-11 15	
	7 0	7 30-8 30			6 45	9 30-10 15		10 30-11 10	12 30	12 30	1-2	1 30-	1 30-	11 30-12 15	
	8 30	8 30	n'n	p.m.	6 45	9 30-10 15		11 30-12 10	12 20-1 30	2-3	2-3	1 30-	1 30-	12 30-1 15	
	8 30-9 0	10 5-	11-12	11 30-1 30	6 45	9 30-10 15		12 0-12 30	1 20-	3-4	3-4	1 30-	1 30-	1 30-2 15	
	9 25-9 50	11 35	12-1	1 30-	6 45	10 30-11 15		1 30-1 40	2 20-3 50	4-5	4-5	1 30-	1 30-	2 30-3 15	
	10 20-10 50	12 5-	2-3	3 30-	6 45	11 30-12 15		2 30-3 10	3 20-4 50	5-6	5-6	1 30-	1 30-	3 30-4 15	
	11 10-11 40	1 35	3-4	3 30-6 30	6 45	12 30-1 15		3 30-4 10	4 10-5 35	6-7 30	6-7 30	1 30-	1 30-	4 30-5 30	
	12 25-12 50	2 5-	4-5	4 30-6 30	6 45	1 30-2 15		4 15-4 45	5 45-	7 30-9	7 30-9	1 30-	1 30-	4 30-5 30	
	1 25-2 0	3 40	5-6	4 30-6 30	6 45	2 30-3 15		4 45-5 20	7 0	8 30-10	8 30-10	1 30-	1 30-	4 30-5 30	
2 30-3 0	4 5-5 35	6-7 50	4 30-6 30	6 45	3 30-4 15	5 30-5 45	7 15-	8 30-10	8 30-10	1 30-	1 30-	4 30-5 30			
4 20-4 45	5 10-6 40	7 30-9	4 30-6 30	6 45	4 30-5 30	6 0	8 35	8 30-10	8 30-10	1 30-	1 30-	4 30-5 30			
5 10 5 30	7 0-8 15	8 30-10	4 30-6 30	6 45	5 30-6 15	6 45	7 15-8 35	8 30-10	8 30-10	1 30-	1 30-	4 30-5 30			
e6 30	8 30-10			6 45	6 30-7 15	7 0-7 15	8 15-	8 30-10	8 30-10	1 30-	1 30-	4 30-5 30			
6 30-7 25	8 50-10	a.m.	a.m.	6 45	7 45-8 0	7 15	10 0	a.m. a.m.	a.m. a.m.	1 30-	1 30-	4 30-5 30			
7 45-8 0	8 50-10	a.m.	a.m.	6 45	8 30-10 15	7 0-7 30	10 0	7 30-8 45	7 30-8 45	1 30-	1 30-	4 30-5 30			
8 30	8 50-10	a.m.	a.m.	6 45	10 30-11 0	8 0-8 30	10 0	next day.	next day.	1 30-	1 30-	4 30-5 30			
10 15	8 50-10	a.m.	a.m.	6 45	1 0	9 0	a.m.	a.m.	a.m.	1 30-	1 30-	4 30-5 30			
12 0	8 30	8 45	8 45	6 45	3 25-4 45	10 25	7 20-	7 30-	7 30-	1 30-	1 30-	4 30-5 30			
(Sat. ex.)	next day.	next day.	next day.	6 45	3 25-4 45	12 0	mid.	next day.	next day.	1 30-	1 30-	4 30-5 30			

* The delivery in the local Head District of letters posted in a Sub-District is usually about an hour earlier than in other Head Districts. * Principal Posting Office only. e Postman's Office and Blythe Road B.O. only. † Collections from the more important Offices and Boxes only. s This collection is the only one made on Sundays. a The 7.15 p.m. collection at W.C. District Office connects with last delivery in E.C., W., N.W., S.W. and Paddington Head Districts.

The figures printed thus, **6 0** indicate the latest time of posting letters for the General Night Mails.
For other explanatory notes, see page 601.

TABLE OF RATES OF POSTAGE, DATES OF DESPATCH

See Separate Table

Rates of Postage from the United Kingdom.

LETTERS	- - - - -	1d. per oz., or 2½d. for the first oz. and 1½d. for each additional oz. according to destination (see separate entries in table).
In certain countries the rates of postage to the United Kingdom are higher than those from the United Kingdom. Particulars of the rates in force should be ascertained from the Post Offices of the country of posting.		
POST-CARDS	- - - - -	Single, 1d. each; Reply paid, 2d. each.
PRINTED PAPERS	- - - - -	½d. per 2 oz. (Magazines, etc., to Canada and Newfoundland 1d. per lb., see p. 88).
COMMERCIAL PAPERS	- - - - -	2½d. for first 10 oz. and ½d. per 2 oz. thereafter.
AMPLES	- - - - -	1d. for first 4 oz. and ½d. per 2 oz. thereafter.
REGISTRATION FEE	- - - - -	2d. for all articles.
DEVICE OF DELIVERY	- - - - -	2½d. (for registered articles only).
INSURANCE FEE (Letters only)	- - - - -	4d. for 12l. and 2d. for every additional 12l.

As regards addressing correspondence, see page 50.

The latest information respecting the dates of despatch of outward mails is given in the Post Office daily List, further information concerning which will be found on page 52.

Place of Destination.	Letter Postage from United Kingdom per Oz. †	Route.	Dates of Despatch of Outward Mails from London.	Homeward Mails due at Port of Arrival.
1.	2.	3.	4.	5.
ABYSSINIA	2½d. first oz. and 1½d. each oz. after	P. & O. Line * By French Packet	E., every Friday E., Jan. 2, 6, 16, 20, 30; Feb. 3, 13, 17, 27; Mar. 3, 13, 17, 27, 31; <i>Supple-</i> <i>mentary</i> M. Jan. 7, 21; Feb. 4, 18; Mar. 4, 18	Every Thursday Jan. 5, 12, 15, 26; Feb. 2, 9, 12, 23; Mar. 2, 9, 12, 23, 30
‡ ADEN (including Perim)	1d.	P. & O. Line	E., every Friday	Every Thursday
AFGHANISTAN	1d. (see Col. 9)	P. & O. Line	E., every Friday	Every Thursday
‡ ALGERIA	2½d. first oz. and 1½d. each oz. after	Via France	Daily	Daily
ANTIGUA		See Leeward	Islands	

* Correspondence intended for transmission by this route must be specially so addressed.

† For rates of postage on other classes of correspondence see above.

‡ Included in Reply Coupon System described on p. 53.

AND ARRIVAL, CONDITIONS OF SERVICE, ETC.

as regards Parcels (pp. 778-845).

Limits of Size (limits of weight are shown in Table).

LETTERS	-	-	-	-	2 ft. in length by 1 ft. in width or depth.
POST-CARDS	-	-	-	-	Maximum size 14 centimetres by 9 centimetres (5½ ins. by 3½ ins.).
PRINTED PAPERS	-	-	-	-	To Foreign Countries in Postal Union: 1½ ft. in length by 1 ft. in width or depth.
COMMERCIAL PAPERS	-	-	-	-	To all other destinations packets may be as much as 2 ft. in length.
SAMPLES	-	-	-	-	If in form of roll dimensions in all cases are 30 ins. in length and 4 ins. in diameter.
					To Foreign Countries in Postal Union: 12 ins. by 8 ins. by 4 ins.; or if in form of roll, 12 ins. with diameter of 6 ins.
					To all other destinations maximum dimensions are same as for letters.

NOTE.—The Countries and Colonies mentioned in the Table below are in the Postal Union unless the contrary is stated in col. 2.

When the date of despatch given in the Table falls on a Sunday the Mail is made up as a rule on the previous evening.

Mails marked "Supplementary" are made up on the chance of arriving at the port of departure in time for embarkation.

M. signifies morning. E. signifies evening. Aftn. signifies afternoon. Midt. signifies midnight.

Limit of Insured Value for Letters.	Limits of Weight.		Limitations of the Service and General Observations.
	Printed and Commercial Papers.	Samples.	
6.	7.	8.	9.
No service 400l. (see Col. 9)	4 lb.	12 oz.	<i>Prohibited Articles</i> : Tobacco in any form. The insurance system applies only to letters for Adis-Ababa, Diré-Dawa, and Harrar.
120l.	5 lb.	5 lb.	The Aden Post Office is under the control of the Indian P.O. <i>Prohibited Articles</i> : Coin, gold, silver, precious stones, jewellery, &c. Arms, &c., also opium and other drugs, as specified under India (page 738), cotton, silk, or other woven goods impressed with designs in imitation of Currency Notes, Promissory Notes, or Stock Notes of the Government of India.
No service	5 lb.	5 lb.	Afghanistan is not in the Postal Union. Correspondence should bear the sender's name on the cover to avoid detention by the Ameer's agent at Peshawar. British postage stamps are valid for the payment of postage on correspondence for Afghanistan as far as the Indian Frontier only; for the transit thence to destination additional postage is payable to the Afghan authorities, and if not prepaid, double the amount is collected on delivery. <i>Prohibited Articles</i> : Coin, gold, silver, precious stones, jewellery, &c. Opium and other drugs, arms, &c., as specified under India (page 738).
400l.	4 lb.	12 oz.	<i>Prohibited Articles</i> : Coin; articles bearing false French marks; playing cards; gold and silver in sheet, wire, or leaf; medicines not in the official pharmacopœia; saccharine; prepared parts of jewellery; secret arms (daggers, &c., and pistols under 298 mm. in length, revolvers under 150 mm.); therapeutic serums; feeding-bottles with tubes or detachable parts; cotton seed. Sample packets containing tea must not exceed 20 grammes in weight (a little less than ¾ oz.).

Place of Destination. 1.	Letter Postage from United Kingdom per Oz.† 2.	Route. 3.	Dates of Despatch of Outward Mails from London. 4.	Homeward Mails due at Port of Arrival. 5.
ARABIA (Hejaz and Yemen)	2¼d. first oz. and 1½d. each oz. after (see Col. 9)	Same as	Egypt	
‡ ARGENTINE REPUBLIC	2¼d. first oz. and 1½d. each oz. after	Royal Mail Line Pacific Steam Navigation Line Via Lisbon *By Nelson Line *By Dutch Packet via Dover *By French Packet *By Italian Steamer	E., Jan. 14, 28; Feb. 11, 25; Mar. 11, 25 E., Jan. 6, 20; Feb. 3, 17; Mar. 3, 17, 31 Service suspended. M., Every Thursday M., Jan. 7, 28; Feb. 18; Mar. 4, 18 M., Jan. 6, 20; Feb. 3, 17; Mar. 3, 17, 31 Aftn., Dates uncertain	Jan. 9, 18, 23; Feb. 6, 20, 22; Mar. 6, 8, 20 Jan. 10, 26; Feb. 7, 23; Mar. 7, 23 — — — —
ASCENSION	1d.	Union-Castle Line	Dates uncertain	Uncertain
§ AUSTRALIA (Commonwealth, i.e., States of New South Wales, Queensland, South Australia, Tasmania, Victoria, and Western Australia, Papua (British New Guinea), and Norfolk Island)	1d.	P & O. Line Orient Line *Via San Francisco *Via Vancouver	E., Jan. 8, 22; Feb. 5, 19; Mar. 5, 19 E., Jan. 1, 15, 29; Feb. 12, 26; Mar. 12, 26 M., Jan. 20; Feb. 17; Mar. 17 M., Jan. 6; Feb. 3; Mar. 3, 31	Jan. 7, 21; Feb. 4, 18; Mar. 4, 18 Jan. 1, 15, 29; Feb. 26; Mar. 26 Jan. 14; Feb. 11; Mar. 11 Jan. 23; Feb. 25; Mar. 26 —
‡ AUSTRIA-HUNGARY (including Bosnia-Herzegovina) (see Col. 9)	2¼d. first oz. and 1½d. each oz. after	Service	Suspended.	

* Correspondence intended for transmission by these routes must be specially so addressed.

† For rates of postage on other classes of correspondence, see p. 710.

‡ Included in Reply Coupon system described on p. 63.

§ The Reply Coupon System applies to Australia, except Norfolk Island.

Limit of Insured Value for Letters. 6.	Limits of Weight.		Limitations of the Service and General Observations. (See pp 62-78.) 9.
	Printed and Commercial Papers. 7.	Samples. 8.	
No service	4 lb.	12 oz.	Arabia is not in the Postal Union. Prepayment of postage is compulsory. <i>Prohibited Articles:</i> Coin, gold, silver, precious stones, jewellery, &c.
400l. 400l. No service	4 lb.	12 oz.	<i>Prohibited Articles:</i> Coin, gold, silver, precious stones, jewellery, &c.
No service	5 lb.	5 lb.	
No service by any route	5 lb.	5 lb.	Advertising matter (catalogues, price lists, &c., and detachable advertisements inserted in magazines) is subject to Customs duty in the Australian States, but not in Papua or Norfolk Island. The rate is 6d. per lb. The sender may assess the duty on the basis of the total weight of the packets and remit the amount directly to the Deputy Postmaster General at Melbourne, Sydney, Adelaide, Perth, Brisbane or Hobart, as the case may be. The covers of the articles should bear the sender's name and address and a statement that the duty has been sent to the Deputy Postmaster General concerned. This inscription may appear on the left-hand half of the addressed side of the cover. The duty may also be prepaid by means of fiscal stamps to be obtained from the Official Secretary of the Commonwealth of Australia, 72, Victoria Street, Westminster, S.W. (from whom further information on the subject can be obtained), or it may be paid by the sender's agent in Australia. When the total duty on any one mail addressed by any one consignor to any one State of the Commonwealth does not exceed 1s., the payment of duty is waived, unless there is reason to believe that this concession is being abused by the distribution of a consignment over several mails. Cinematograph films are not admitted at the rate applicable to printed papers. <i>Prohibited Articles:</i> Same as for Parcel Post (see p. 781) except Letters. Wedding cake must be securely packed in tin boxes.
	4 lb.	12 oz.	Correspondence for Bosnia-Herzegovina is despatched via Belgium only—twice daily. <i>Prohibited Articles:</i> Gold, silver, precious stones, jewellery, &c., except in insured boxes; coin; circulars relating to goods to be sold on the "snowball" system; also in Austria medicines and cosmetics unless addressed to chemists, and circulars relating thereto; saccharine and similar substances; and in Hungary, medicines for private persons except by special permission; notices and circulars from unauthorized persons relating to emigration; postcards of private manufacture, of which the face is divided into parts for the inscription of successive addresses. Cinematograph films are not admitted at the rate applicable to printed papers. Insured Box Service (Austria only—not Hungary or Bosnia-Herzegovina): Postage 1s. 10d., Customs Declarations 2; see page 73.

Place of Destination.	Letter Postage from United Kingdom per Oz.†	Route.	Dates of Despatch of Outward Mails from London.	Homeward Mails due at Port of Arrival.
1.	2.	3.	4.	5.
AZORES	2½d. first oz. and 1½d. each oz. after	Via Portugal	Same as Portugal; from Lisbon to destination on 5th and 20th of each month	—
‡ BAHAMAS	1d.	Via U.S.A. { By British Packet *By American Packet	M., Every Wed. From New York M., Every Sat. uncertain: Same as United States from Miami, Fla., Fri.	Uncertain
BAHREIN (Persian Gulf)	1d.	Same as	India	
BANKS ISLANDS		See New	Hebrides	
BARBADOS	1d.	Royal Mail Line *Via United States	Aftn., Jan. 13, 27; Feb. 10, 24; Mar. 10, 24 Same as United States. From New York about once a week on irregular dates.	Jan. 4, 18; Feb. 1, 16; Mar. 1, 15, 29 Uncertain
‡ BASUTO-LAND ‡ BECHUANA-LAND (British) ‡ BECHUANA-LAND PROTECTORATE		See South	Africa (British)	
BELGIAN CONGO (see Col. 9)	2½d. first oz. and 1½d. each oz. after	By Portuguese Packet By Belgian Packet By French Packet *African & British & African Lines	E., 2 and 17 each month and Jan. 28; Feb. 25; Mar. 27 — Service suspended. Dates uncertain.	About the 11th, 17th, and 25th each month — —
‡ BELGIUM	2½d. first oz. and 1½d. each oz. after	Via Ostend	Daily	—
‡ BENADIR	2½d. first oz. and 1½d. each oz. after	Via Italy	Same as Italy, and thence as opportunity offers.	Uncertain
BERMUDA	1d.	Via U.S.A. { By British Packet *By American Packet Via Halifax	M., Every Wed. From New York M., Every Sat. about twice a week. Same as United States Dates uncertain.	

* Correspondence intended for transmission by these routes must be specially so addressed.

† For rates of postage on other classes of correspondence, see p. 710.

‡ Included in Reply Coupon System described on p. 58.

Limit of Insured Value for Letters. 6.	Limits of Weight.		Limitations of the Service and General Observations. (See pp. 52-78.) 9.
	Printed and Commercial Papers. 7.	Samples. 8.	
400l.	4 lb.	12 oz.	<i>Prohibited and Dutiable Articles</i> : Same as Portugal.
No service	5 lb.	5 lb.	<i>Prohibited Articles</i> : Coin, gold, silver, precious stones, jewellery, loaded dice, &c.
No service	5 lb.	5 lb.	Bahrein is not in the Postal Union. <i>Prohibited Articles</i> : Opium and other drugs, arms, &c., as specified under India (page 738)
400l. No service	5 lb. 4 lb.	5 lb. 12 oz.	<i>Prohibited Articles</i> : Arms and ammunition ; cotton seed.
No service by any route	4 lb.	12 oz.	<i>Prohibited Articles</i> : Coin, gold, silver, precious stones, jewellery, &c. Correspondence for the Katanga Province is forwarded via Cape Town and Rhodesia, that being the quickest route. Cinematograph films are not admitted at the rate applicable to printed papers.
No service	4 lb.	12 oz.	<i>Prohibited Articles</i> : Gold, silver, jewellery, also precious stones, unless unmounted, except in insured boxes ; coin. Books, newspapers, periodicals, maps, charts, printed music, prints, engravings and lithographs are allowed to be imported by post ; but other printed papers may only be sent singly or in small quantities.
No service	4 lb.	12 oz.	<i>Prohibited Articles</i> : Same as Italy.
400l.	5 lb.	5 lb.	<i>Prohibited Articles</i> : Coin ; jewellery.

Limit of Insured Value for Letters. 6.	Limits of Weight.		Limitations of the Service and General Observations. (See pp. 52-78.) 9.
	Printed and Commercial Papers. 7.	Samples. 8.	
No service by any route	4 lb.	12 oz.	<i>Prohibited Articles</i> : Coin ; plants.
No service	4 lb.	12 oz.	Correspondence for Para and Manaus to be sent otherwise than by Booth Line must be specially so addressed. <i>Prohibited Articles</i> : Coin, gold, silver, precious stones, jewellery, &c., cinematograph films. Packets of lithographs, engravings, photographs and similar reproductions: pictorial cards, drawing on cardboard, copy-books, coloured prints, and separate sheets of printed paper, such as advertisements, printed proofs, &c., must not exceed 100 grammes (about 3½ ounces) in weight. Books bound in celluloid, bone, shell, or other similar material, may not exceed 84 grammes (about 3 ounces) in weight. The insurance system is confined to letters for Aracajú, Bahia (São Salvador), Belém do Pará (Pará), Bello Horizonte, Campanha, Campinas, Campos, Corumbá, Curitiba, Cuyabá, Diamantina, Florianópolis, Fortaleza, Goyaz, Joinville, Juiz de Fora, Laguna, Maceió, Manaus, Maranhão (São Luiz), Minas do Rio de Contas, Natal, Niteroy, Ouro Preto, Pará (Belém do Pará), Parahyba, Paranguá, Parahyba, Pelotas, Pernambuco (Recife), Petropolis, Porto Alegre, Recife (Pernambuco), Ribeirão Preto, Rio de Janeiro, Rio Grande, Santos, São Luiz, (Maranhão), São Paulo, São Salvador (Bahia), Therezina, Uberaba, Victoria.
120¢ (see Col. 9)	5 lb.	5 lb.	Correspondence for Gondokoro and Nimule in Uganda is forwarded via Egypt.

(continued)

Place of Destination.	Letter Postage from United Kingdom per Oz. †	Route.	Dates of Despatch of Outward Mails from London.	Homeward Mails due at Port of Arrival.
1.	2.	3.	4.	5.
† BRITISH EAST AFRICA and UGANDA (continued)		By French Packet from Marseilles	E., Jan. 4; Feb. 27; Mar. 27	Jan. 5; Feb. 2; Mar. 2, 30
† BRITISH GUIANA	1d.	Royal Mail Line * Via United States * By French Packet	Aftn., Jan. 13, 27; Feb. 10, 24; Mar. 10, 24 Same as United States; from New York weekly, on Tuesday or Friday Jan. 16; Feb. 13; Mar. 13	Jan. 4, 18; Feb. 1, 15; Mar. 1, 15, 29 Uncertain Jan. 5; Feb. 2; Mar. 2, 30
† BRITISH HONDURAS	1d.	Via U.S.A. { By British Packet * By American Packet	M., every Wed. and Supplementary M., every Sat. Same as United States	Once a week From New York alternate Thursdays, from New Orleans every Thursday Uncertain
BRIT. NEW GUINEA (PAPUA)	1d.	Same as	Australia	
BRITISH NORTH BORNEO		See North	Borneo, State of	
† BRITISH SOMALILAND	1d.	Same as	Aden	
BRUNEI	1d.	Same as	Straits Settlements	
† BULGARIA	2½d. first oz. and 1½d. each oz. after	Via France and Italy	M., every weekday	—
† CAMEROONS (See Col. 9.)	2½d. first oz. and 1½d. each oz. after	African & British & African Lines	Dates uncertain	

* Correspondence intended for transmission by these routes must be specially so addressed.

† For rates of postage on other classes of correspondence, see p. 710.

‡ Included in Reply Coupon System described on p. 53.

Limit of Insured Value for Letters. 6.	Limits of Weight.		Limitations of the Service and General Observations. (See pp. 52-78.) 9.
	Printed and Commercial Papers. 7.	Samples. 8.	
120l. (see Col. 9)	5 lb.	5 lb.	<i>Prohibited Articles:</i> Coin, gold, silver, precious stones, jewellery, &c. Opium and its preparations can only be imported if addressed to licensed dealers. Plants and seeds are subject to the same prohibitions and restrictions as by Parcels Post (see page 785). The insurance system applies to letters for Kisumu, Lamu, Mombasa, Nairobi, and Nakuru only in British East Africa, and for Entebbe, Jinja, and Kampala only in Uganda.
400l. No service	5 lb.	5 lb.	<i>Prohibited Articles:</i> Coin, gold, silver, precious stones, jewellery, &c.; opium; the under-mentioned products derived from the hemp plant:—Ganja, charas, bhang, cannabis indica; as printed matter: packets of pictorial postcards.
	4 lb.	12 oz.	
	5 lb.	5 lb.	
400l. No service	5 lb.	5 lb.	<i>Prohibited Articles:</i> Coin, gold, silver, precious stones, jewellery, &c., and (as printed matter) packets of pictorial postcards.
No service	5 lb.	5 lb.	
120l. (see Col. 9)	5 lb.	5 lb.	<i>Prohibited Articles:</i> Coin, gold, silver, precious stones, jewellery, &c.; postage stamps, paper money, cheques, &c., except in registered correspondence; arms of all kinds, parts of arms, ammunition or military stores, except for Government service or under Government licence; opium and other drugs as specified under India (page 788). Packets of pictorial post-cards are prohibited from importation as printed matter. The insurance system applies to letters for Berbera, Bulhar and Zeyla only.
No service	5 lb.	5 lb.	<i>Prohibited Articles:</i> Coin, gold, silver, precious stones, jewellery, &c.; opium, morphia, morphine, cocaine, spirits and bhang.
No service	4 lb.	12 oz.	<i>Prohibited Articles:</i> Gold, silver, precious stones, jewellery, &c., except in Insured Boxes; coin.
No service	4 lb.	12 oz.	<i>Prohibited Articles:</i> Muzzle-loading guns; firearms and ammunition intended for the use of natives; plants requiring special care during transmission. Maria Theresa crown-pieces can only be imported by permission of the Governor. The insurance system is confined to letters for Duala, Kribi and Victoria. Correspondence for Rio del Rey is despatched from London via Liverpool, Midnight every Tuesday.

Limit of Insured Value for Letters. 6.	Limits of Weight.		Limitations of the Service and General Observations. (See pp. 52-78.) 9.										
	Printed and Commercial Papers. 7.	Samples. 8.											
No service by any route	5 lb.	5 lb.	<p><i>Prohibited Articles:</i> Oleomargarine, butterine and similar substitutes for butter; butter "re-made"; adulterated tea; prison-made goods; trade labels in metal.</p> <p>Advertising pamphlets and circulars and all catalogues and price lists (except single copies addressed to merchants and not designed to advertise the sale of goods by any person in Canada) are liable to Customs duty. This duty may be prepaid by means of Canadian Customs Duty stamps obtained from the Commissioner of Customs, Ottawa, Canada, or from the Secretary to the High Commissioner for Canada, 17, Victoria St., London, S.W., and affixed to the upper left-hand corner of each packet containing dutiable matter. The scale of duty on single packets under the British Preferential Tariff is as follows:—</p> <table border="1"> <tr> <td>Up to and including 1½ oz., 1 cent.</td> <td>Over 8 oz. and not over 9½ oz., 6 cents</td> </tr> <tr> <td>Over 1½ oz. and not over 3½ " 2 "</td> <td>" 9½ " " " 11½ " 7 "</td> </tr> <tr> <td>" 3½ " " " 4½ " 3 "</td> <td>" 11½ " " " 12½ " 8 "</td> </tr> <tr> <td>" 4½ " " " 6½ " 4 "</td> <td>" 12½ " " " 14½ " 9 "</td> </tr> <tr> <td>" 6½ " " " 8 " 5 "</td> <td>" 14½ " " " 16 " 10 "</td> </tr> </table> <p>For particulars of the Magazine Post see p. 58. Cinematograph films are not admitted at the rate applicable to printed papers.</p>	Up to and including 1½ oz., 1 cent.	Over 8 oz. and not over 9½ oz., 6 cents	Over 1½ oz. and not over 3½ " 2 "	" 9½ " " " 11½ " 7 "	" 3½ " " " 4½ " 3 "	" 11½ " " " 12½ " 8 "	" 4½ " " " 6½ " 4 "	" 12½ " " " 14½ " 9 "	" 6½ " " " 8 " 5 "	" 14½ " " " 16 " 10 "
Up to and including 1½ oz., 1 cent.	Over 8 oz. and not over 9½ oz., 6 cents												
Over 1½ oz. and not over 3½ " 2 "	" 9½ " " " 11½ " 7 "												
" 3½ " " " 4½ " 3 "	" 11½ " " " 12½ " 8 "												
" 4½ " " " 6½ " 4 "	" 12½ " " " 14½ " 9 "												
" 6½ " " " 8 " 5 "	" 14½ " " " 16 " 10 "												
400L.	4 lb.	12 oz.	<i>Prohibited Articles:</i> Same as Spain.										
No service													
400L.													
No service													

Place of Destination.	Letter Postage from United Kingdom per Oz. †	Route.	Dates of Despatch of Outward Mails from London.	Homeward Mails due at Port of Arrival.
1.	2.	3.	4.	5.
CAPE VERD ISLANDS	2½d. first oz. and 1½d. each oz. after	Royal Mail Line	E., Jan. 14; Feb. 11; Mar. 11	Jan. 9; Feb. 6; Mar. 6
		Pacific Steam Navigation Line	Jan. 6, 20; Feb. 3, 17; Mar. 3, 17, 31	Jan. 10, 28; Feb. 7, 23; Mar. 7, 23
		VIA Lisbon	Service suspended	—
		By Portuguese Packet	E., 2 and 17 each month	11 and 25 each month
		* By Italian Steamer	Dates uncertain.	—
‡ CAROLINE ISLANDS	2½d. first oz. and 1½d. each oz. after	Service	suspended.	—
CAYMAN ISLANDS	1d.	Same as Jamaica	Same as Jamaica, and thence as opportunity offers	
‡ CEYLON	1d.	P. & O. Line	E., Jan. 8, 22; Feb. 5, 19; Mar. 5, 19	Jan. 7, 21; Feb. 4, 18; Mar. 4, 18
		Orient Line	E., Jan. 1, 15, 29; Feb. 12, 26; Mar. 12, 26	Jan. 1, 15, 29; Feb. 26; Mar. 26
		By French Packet (see Col. 9)	E., Jan. 6, 20; Feb. 3, 17; Mar. 3, 17, 31; <i>Supplementary</i> following mornings	Jan. 12, 26; Feb. 9, 23; Mar. 9, 23
‡ CHILE (See Col. 9)	2½d. first oz. and 1½d. each oz. after	Via Buenos Ayres and the Andes	Same as Argentine Republic by all routes	—
		* Royal Mail Line to Colon and thence via Panama	Aftn., Jan. 13, 27; Feb. 10, 24; Mar. 10, 24	—
		* By French Packet to Colon and thence via Panama	E., Jan. 2, 16, 30; Feb. 13, 27; Mar. 13, 27	—
		* Via United States	Same as United States From New York once a week and from New Orleans Wed. and Sat. via Panama. Express Packets of Pacific Steam Navigation Company leave Panama every Monday	Once a week

* Correspondence intended for transmission by these routes must be specially so addressed.

† For rates of postage on other classes of correspondence, see p. 710.

‡ Included in Reply Coupon System described on p. 53.

Limit of Insured Value for Letters. 6.	Limits of Weight.		Limitations of the Service and General Observations. (See pp. 32-73.)
	Printed and Commercial Papers. 7.	Samples. 8.	
400l. (see Col. 9) 400l. (see Col. 9)	4 lb.	12 oz.	The insurance system is confined to letters for St. Vincent and Santiago. <i>Prohibited and Dutiable Articles</i> : Same as Portugal (except that tinder and other substitutes for matches are admitted).
No service	4 lb.	12 oz.	<i>Prohibited Articles</i> : Worn clothing, cloth, &c.; opium (except for medicinal purposes). Firearms and ammunition (except for the personal use of others than natives) are only admitted by special authority of the Government. The insurance system applies to letters for Jap, Ponape, and Truk only.
	5 lb.	5 lb.	Same as Jamaica.
120l. 120l.	5 lb.	5 lb.	<i>Prohibited Articles</i> : Coin; skins and plumage of wild birds, except ostrich feathers and bona fide natural history specimens; arms (except when repaired in this country or for the personal use of the addressee) and ammunition and utensils of war as merchandise, except by licence or authority of the Governor; ganja, bhang and substances containing them; parts, sent separately, of articles which are liable to Customs duty; goods liable to forfeiture, under the Merchandise Marks Ordinance 1888; opium, except by specially authorized public officer; spirits unfit for human consumption; pepper plants from India, cacao plants from Dutch East Indies, water hyacinth plants. Tea seeds from India and coconuts in husk are subject to restrictions.
400l. (see Col. 9)	4 lb.	12 oz.	Correspondence for Punta Arenas, unless specially addressed to be sent otherwise, will be despatched by Pacific Steam Navigation Company's Packets via Liverpool on Jan. 6 and thereafter at intervals of a fortnight.
			The insurance system is confined to letters for Ancud, Antofagasta, Arica, Caldera, Chillan, Concepcion, Coquimbo, Curico, Iquique, Linares, Los Andes, Pisagua, Puerto Montt, Punta Arenas, Rancagua, Santiago, San Felipe, San Fernando, La Serena, Tacha, Talca, Talcahuano, Valdivia and Valparaiso. Insured letters are forwarded by way of the Argentine Republic, and can only be sent by the same routes as insured letters for that country. <i>Prohibited Articles</i> : Coin, gold, silver, precious stones, Jewellery, &c. Cinematograph films are not admitted at the rate applicable to printed papers.
No service			

Limit of Insured Value for Letters. 6.	Limits of Weight.		Limitations of the Service and General Observations. (See pp. 52-78.)
	Printed and Commercial Papers. 7.	Samples. 8.	
No service	—	—	The insurance system extends only to letters for the places where there is a British Agency, in which case the limit of insured value is £120, and to the undermentioned places at which there are Agencies maintained by foreign Post Offices included in the Postal Union, and for which the limit of insured value is £400 (except in the case of Menutaz and Yünnanfu, for which the limit is £40):— Changsha (Hunan), Chinkiang (Tschinkiang), Fort Bayard, Hangchow, Kluikiang, Mengtaz, Nanking, Newchwang, Ourga, Peking, Potsi, Quangtcheou, Shanhaikwan, Shasi, Soochow, Tchekam, Tschougoutchak, Tongku, Tainanfu, Welhsien, Wuhu, and Yünnanfu, and the places in Manchuria at which there is a Japanese Post Office Agency (for list see under China, page 791). Letters and post-cards are sent via Siberia unless marked to be conveyed otherwise. Packets of printed or commercial papers or samples are not sent via Siberia, but by the next outgoing mail by P. & O. Line or by French Packet (unless marked to be sent via Vancouver or the United States).
400l. (see Col. 9)	5 lb.	5 lb.	
No service	5 lb.	5 lb.	<i>Prohibited Articles:</i> Coin, gold, silver, precious stones, jewellery, &c.; banknotes; opium; morphine and instruments employed in its use; cocaine; salt; arms and ammunition.
No service	4 lb.	12 oz.	
No service by any route	4 lb.	12 oz.	Books, periodicals, and pictorial post-cards are liable to Customs duty. Correspondence for places situated elsewhere than in the Departments of Cauca and Nariño is not sent via United States unless marked for conveyance by this route. <i>Prohibited Articles:</i> Coin, arms, sword-sticks, sword-umbrellas, implements of war.
No service 400l.	5 lb.	5 lb.	The Cook (or Hervey) Islands are:—Aitutaki, Atiu, Hervey (Manual), Mangaia, Mitiaro, Parry (Manke) and Rarotonga. <i>Prohibited Articles:</i> Same as New Zealand.
400l.	4 lb.	12 oz.	<i>Prohibited Articles:</i> Opium (except for medicinal purposes) and articles used in smoking it; weights and measures, arms and munitions of war, ginseng, unless imported by, or with the special permission of, the Government; imitations of coin and paper money.
No service by any route	4 lb.	12 oz.	<i>Prohibited Articles:</i> Coin, gold, silver, precious stones, jewellery, &c.; hypodermic syringes and opium and its alkaloids, except by special arrangement with the Government.

Place of Destination.	Letter Postage from United Kingdom per Oz. †	Route.	Dates of Despatch of Outward Mails from London.	Homeward Mails due at Port of Arrival.
1.	2.	3.	4.	5.
‡ CRETE	2½d. first oz. and 1½d. each oz. after	Via France and Italy	M., every Weekday	—
‡ CUBA	2½d. first oz. and 1½d. each oz. after	Via U.S.A. { By British Packet *By American Packet *By French Packet	M., every Wed., M. every Sat. Same as United States. E., 17 each month	From New York direct, via Key West, New Orleans, or Mobile at frequent intervals. Same as United States 31st each month
CYPRUS	1d.	P. & O. Line	E., every Friday	Every Thursday
‡ DAHOMEY	2½d. first oz. and 1½d. each oz. after	African & British & African Lines *By French Packet	Midt., every Tuesday Service suspended	— —
‡ DANISH WEST INDIES (St. Thomas, St. John, and St. Croix)	2½d. first oz. and 1½d. each oz. after	Leyland Line East Asiatic Line By French Packet *Via United States	E., about 25 each month Aftn., Jan. 22; Feb. 19; Mar. 19 E., Jan. 16; Feb. 13; Mar. 13 Same as United States. Uncertain from New York	Uncertain Uncertain Jan. 5; Feb. 2; Mar. 2. 30 Uncertain
‡ DENMARK	2½d. first oz. and 1½d. each oz. after	By sea direct	Daily	Twice daily
DOMINICA		See Leeward Islands		
DOMINICAN REPUBLIC.	2½d. first oz. and 1½d. each oz. after	Via U.S.A. { By British Packet * By American Packet *By French Packet	M., every Wed.; M. every Sat. Same as United States. E., Jan. 16; Feb. 13; Mar. 13	From New York about three times a month Uncertain Jan. 5; Feb. 2; Mar. 2. 30

* Correspondence intended for transmission by these routes must be specially so addressed.

† For rates of postage on other classes of correspondence, see p. 710.

‡ Included in Reply Coupon System described on p. 53.

Limit of Insured Value for Letters. 6.	Limits of Weight.		Limitations of the Service and General Observations. (See pp. 52-78.) 9.
	Printed and Commercial Papers. 7.	Samples. 8.	
No service	4 lb.	12 oz.	<i>Prohibited Articles:</i> Coin, gold, silver, precious stones, jewellery, &c.
No service by any route	4 lb.	12 oz.	<i>Prohibited Articles:</i> Poisons; dead animals not stuffed; tobacco seeds.
120ℓ. (see Col. 9) No service	5 lb. 4 lb.	5 lb. 12 oz.	<i>Prohibited Articles:</i> Same as by Parcel Post. The insurance system applies to letters for Famagusta, Kyrenia, Larnaca, Limassol, Nicosia and Papho only. Precious stones and jewellery are liable to Customs duty.
120ℓ. (see Col. 9.) 400ℓ. (see Col. 9)	4 lb.	12 oz.	The insurance system is confined to letters for Abomey, Abomey-Calavi, Adjohon, Agoné, Allada, Athiémé, Bohicon, Cotonou, Dassa-Zoumé, Grand Popo, Ouidah, Porto-Novo, Savalou, Savé and Zagnanado. <i>Prohibited Articles:</i> Coin, gold, silver, precious stones, jewellery, &c.; arms and ammunition.
400ℓ. } No service	4 lb.	12 oz.	
400ℓ.	4 lb.	12 oz.	<i>Prohibited Articles:</i> Gold, silver, precious stones, jewellery, &c., except in insured boxes; coin, almanacs, except those relating to literary subjects. Cinematograph films are not admitted at the rate applicable to printed papers. Insured Box Service: Postage 1s. 10ℓ., Customs Declarations 2; see page 73.
No service by any route	4 lb.	12 oz.	<i>Prohibited Articles:</i> Coin, gold, silver, precious stones, jewellery, &c.

Place of Destination.	Letter Postage from United Kingdom per Oz. †	Route.	Dates of Despatch of Outward Mails from London.	Homeward Mails due at Port of Arrival.
1.	2.	3.	4.	5.
† DUTCH EAST INDIES (including Java, Sumatra, Dutch Borneo, etc.)	2½d. first oz. and 1½d. each oz. after	See Col. 9 { P. & O. Line via India and Straits Settlements } P. & O. Line via Straits Settlements } By Dutch Packet } via Genoa } By Dutch Packet via } Marseilles } By French Packet }	E., Jan. 1, 15, 29; Feb. 12, 26; Mar. 12, 26 } E., Jan. 8, 22; Feb. 5, 19; Mar. 5, 19 } Service suspended } Service suspended } M., Jan. 7, 21; Feb. 4, 18; Mar. 4, 18 }	Every Friday } Jan. 10, 24; Feb. 7, 21; Mar. 7, 21 } Jan. 2, 16, 30; Feb. 13, 27; Mar. 13, 27 } Jan. 12, 26; Feb. 9, 23; Mar. 9, 23 }
† DUTCH GUIANA	2½d. first oz. and 1½d. each oz. after	Vià Amsterdam } * Vià (By British U.S.A. Packet } * Royal Mail Line } * By French Packet }	E., Jan. 13, 27; Feb. 10, 24; Mar. 10, 24 } M., Jan. 9, 23; Feb. 6, 20; Mar. 6, 20 } Aftn., Jan. 13, 27; Feb. 10, 24; Mar. 10, 24 } E., Jan. 16; Feb. 13; Mar. 13 }	Jan. 10, 24; Feb. 7, 21; Mar. 7, 21 } — } Jan. 4, 18; Feb. 1, 15; Mar. 1, 15, 29 } Jan. 5; Feb. 2; Mar. 2, 30 }
DUTCH WEST INDIES (Aruba, Bonaire, and Curaçao)	2½d. first oz. and 1½d. each oz. after	{ Vià (By British U.S.A. Packet } * By American Packet } * Vià Amsterdam } Royal Mail Line } * "Direct" Line via St. Kitts } * Vià Halifax }	M., every Wed. } From New York every Wed. } M., every Sat. } New York every Wed. } { Same as United States. } E., Jan. 13, 27; Feb. 10, 24; Mar. 10, 24 } Aftn., Jan. 13, 27; Feb. 10, 24; Mar. 10, 24 } About once a month, dates uncertain } Dates uncertain. }	Weekly, but dates uncertain } Jan. 10, 24; Feb. 7, 21; Mar. 7, 21 } Jan. 4, 18; Feb. 1, 15; Mar. 1, 15, 29 } — }
(Saba, St. Eustatius and St. Martin)				
ECUADOR	2½d. first oz. and 1½d. each oz. after	Royal Mail Line to Colon and thence vià Panama (See Col. 9)	Aftn., Jan. 13, 27; Feb. 10, 24; Mar. 10, 24	Jan. 4, 18; Feb. 1, 15; Mar. 1, 15, 29
		Vià { By British U.S.A. Packet } * By American Packet }	M., every Wed. } From New York once a week } M., every Sat. } and New Orleans } { Same as United States. } Wed. and Sat. }	Uncertain } Jan. 5, 23; Feb. 2, 20; Mar. 2, 20, 30 }
		* By French Packet to Colon and thence vià Panama	E., Jan. 2, 16, 30; Feb. 13, 27; Mar. 13, 27	
† EGYPT (including the Egyptian Sudan)	1d.	P. & O. Line } By Italian Packet }	E., every Friday } Service suspended. }	Every Thursday } — }

* Correspondence intended for transmission by these routes must be specially so addressed.

† For rates of postage on other classes of correspondence, see p. 710.

‡ Included in Reply Coupon System described on p. 53.

Limit of Insured Value for Letters. 6.	Limits of Weight.		Limitations of the Service and General Observations. (See pp. 52-78.) 9.
	Printed and Commercial Papers. 7.	Samples. 8.	
400¢. (see Col. 9)	4 lb.	12 oz.	Insured letters can only be sent via France. <i>Prohibited Articles</i> : Coin, gold, silver, precious stones, jewellery, &c. ; opium, and its compounds ; morphia, and all other substances which can be used in place of morphia, and hypodermic syringes, except for medical use. Cinematograph films are not admitted at the rate applicable to printed papers.
No service 400¢.	4 lb.	12 oz.	<i>Prohibited Articles</i> : Coin, gold, silver, precious stones, jewellery, &c. Cinematograph films are not admitted at the rate applicable to printed papers.
No service	4 lb.	12 oz.	
No service by any route	4 lb.	12 oz.	<i>Prohibited Articles</i> : Coin, gold, silver, precious stones, jewellery, &c.
No service by any route	4 lb.	12 oz.	Correspondence for the North-West of Ecuador (Esmeraldas, Bahia de Caraquez, etc.) is not forwarded by Royal Mail Line and Panama unless superscribed for transmission by that route. <i>Prohibited Articles</i> : Coin, gold, silver, precious stones, jewellery, &c., firearms, munitions of war, implements for mining.
No service	4 lb.	5 lb.	Letters and boxes for the Sudan cannot be insured. <i>Prohibited Articles</i> : Coin, gold and silver bullion ; hashish and its seeds ; seeds and juice or extract of tobacco ; saltpetre and natron ; seditious works ; poisons ; arms, parts of arms and ammunition ; cotton seeds ; live bees or any other insects, their eggs, larvae, etc. ; cultures of bacteria and fungi injurious to plants ; and (except in insured boxes) manufactured gold and silver, precious stones, jewellery, and all articles having any value and consequently liable to customs duty.

Place of Destination. 1.	Letter Postage from United Kingdom per Oz. † 2.	Route. 3.	Date of Despatch of Outward Mails from London 4.	Homeward Mails due at Port of Arrival. 5.
ELLICE ISLANDS		See Gilbert and	Ellice Islands Protectorate.	
† ERITHREA	2½d. first oz. and 1½d. each oz. after	Via Italy	Same as Italy, and thence as opportunity offers	—
FALKLAND ISLANDS	1d.	Pacific Steam Navigation Line Via Lisbon	E., Jan. 6, 20; Feb. 3, 17; Mar. 3, 17, 31 Service suspended	Jan. 10, 26; Feb. 7, 23; Mar. 7, 23
FANNING ISLAND	1d.	Via Vancouver	—	—
† FARÖE ISLANDS	2½d. first oz. and 1½d. each oz. after	By Danish Packet.	Same as Denmark, from Copenhagen at irregular intervals.	
FERNANDO PO	2½d. first oz. and 1½d. each oz. after	Via Spain Via Portugal *African & British & African Lines	Same as Spain; from Cadiz to destination on 7th each month E., Same as Portugal; from Lisbon to destination 22nd each month. Dates uncertain.	26th each month —
FIJI ISLANDS	1d.	Via Vancouver P. & O. Line	M., Jan. 6; Feb. 3; Mar. 3, 31 E., Jan. 8; Feb. 5; Mar. 5	Jan. 2, 20; Feb. 27; Mar. 27 Uncertain.
† FORMOSA	2½d. first oz. and 1½d. each oz. after	Same as	China	
† FRANCE	2½d. first oz. and 1½d. each oz. after		Three times daily.	Twice daily.
FRENCH CONGO	2½d. first oz. and 1½d. each oz. after	African & British & African Lines (see Col. 9) By French Packet (see Col. 9)	Dates uncertain. Service suspended.	
† FRENCH GULANA	2½d. first oz. and 1½d. each oz. after	Royal Mail Line *By French Packet	Aft., Jan. 13, 27; Feb. 10, 24; Mar. 10, 24 E., Jan. 2, 16, 30; Feb. 13, 27; Mar. 13, 27	Jan. 4, 18; Feb. 1, 15; Mar. 1, 16, 29 Jan. 5, 23; Feb. 2, 20; Mar. 2, 20, 30

* Correspondence intended for transmission by these routes must be specially so addressed.

† For rates of postage on other classes of correspondence, see p. 710.

‡ Included in Reply Coupon System described on p. 53.

Limit of Insured Value for Letters. 6.	Limits of Weight.		Limitations of the Service and General Observations. (See pp. 52-72.) 9.
	Printed and Commercial Papers. 7.	Samples. 8.	
400ℓ. (see Col. 9)	4 lb.	12 oz.	<i>Prohibited Articles</i> : Same as Italy. The insurance system applies to letters for Asmara, Assab, Ghinda and Massowah only.
50ℓ. No service	5 lb.	5 lb.	<i>Prohibited Articles</i> : Coin, gold, silver, precious stones, jewellery, &c.
No service	5 lb.	5 lb.	
400ℓ. (see Col. 9)	4 lb.	12 oz.	<i>Prohibited Articles</i> : Coin, gold, silver, precious stones, jewellery, &c. Insured letters are sent via Denmark.
No service	4 lb.	12 oz.	<i>Prohibited Articles</i> : Coin, gold, silver, precious stones, jewellery, &c.
400ℓ. 400ℓ.	5 lb.	5 lb.	The insurance system applies to letters for Suva, Levuka, and Lautoka only.
400ℓ.	4 lb.	12 oz.	
400ℓ.	4 lb.	12 oz.	<i>Prohibited Articles</i> : Gold, silver, precious stones, and jewellery, except in insured boxes; coin; tobacco in any form (including snuff); playing cards, prints, engravings, packets of pictorial postcards, and all articles of mercantile value. Sample packets containing tea must not exceed 20 grammes in weight (a little less than 3/4 oz.). Insured Box Service: Postage 1s., Customs Declarations 1; see page 73.
No service 400ℓ. (see Col. 9)	4 lb.	12 oz.	Correspondence for Brazzaville is forwarded by the same routes and opportunities as that for the Belgian Congo. The insurance system applies to letters for Cape Lopez, Libreville, Loango, Mayumba, and Sette Cama only. <i>Prohibited Articles</i> : Coin, gold, silver, precious stones, jewellery, &c.
No service 400ℓ.	4 lb.	12 oz.	<i>Prohibited Articles</i> : Same as France, except that tobacco is admitted.

Place of Destination.	Letter Postage from United Kingdom per Oz. †	Route.	Dates of Despatch of Outward Mails from London.	Homeward Mails due at Port of Arrival.
1.	2.	3.	4.	5.
‡ FRENCH GUINEA	2½d. first oz. and 1½d. each oz. after	African & British & African Lines Via France	Dates uncertain Service suspended	— —
‡ FRENCH INDIA (Chandernagore, Karikal, Mahé, Pondichery, and Yanaon)	1d.	P. & O. Line	E., every Friday	Every Thursday
‡ FRENCH INDO-CHINA (Annam, Cambodia, Cochin China, Laos, and Tonkin)	2½d. first oz. and 1½d. each oz. after	P. & O. Line By French Packet	E., Jan. 8, 22; Feb. 5, 19; Mar. 5, 19 E., Jan. 6, 20; Feb. 3, 17; Mar. 3, 17, 31. <i>Supplementary</i> following morning	Jan. 7, 21; Feb. 4, 18; Mar. 4, 18 Jan. 12, 26; Feb. 9, 23; Mar. 9, 23
FRENCH SETTLEMENTS OF OCEANIA (The Society Islands, Gambier Archipelago, Marquesas Islands, Tonamoutou, Leeward Islands, and Tubuai)	2½d. first oz. and 1½d. each oz. after	Via San Francisco	M., Jan. 20; Feb. 17; Mar. 17	Jan. 14; Feb. 11; Mar. 11
‡ FRENCH SOMALI COAST	2½d. first oz. and 1½d. each oz. after	P. & O. Line * By French Packet	E., every Friday E., Jan. 2, 6, 16, 20, 30; Feb. 3, 13, 17, 27; Mar. 3, 13, 17, 27, 31; <i>Supplementary</i> M. Jan. 7, 21; Feb. 4, 18; Mar. 4, 18	Every Thursday Jan. 5, 12, 15, 26; Feb. 2, 9, 12, 23; Mar. 2, 9, 12, 23, 30
‡ FRENCH WEST INDIES (Guadeloupe and Martinique)	2½d. first oz. and 1½d. each oz. after	By French Packet	E., Jan. 2, 16, 30; Feb. 13, 27; Mar. 13, 27	Jan. 5, 23; Feb. 2, 20; Mar. 2, 20, 30
FRIENDLY (or Tonga) ISLANDS	(See Tonga)			
GAMBIA	1d.	African & British & African Lines	Dates uncertain	—

* Correspondence intended for transmission by these routes must be specially so addressed.

† For rates of postage on other classes of correspondence, see p. 710.

‡ Included in Reply Coupon System described on p. 53.

Limit of Insured Value for Letters. 6.	Limits of Weight.		Limitations of the Service and General Observations. (See pp. 52-78.) 9.
	Printed and Commercial Papers. 7.	Samples. 8.	
No service No service	4 lb.	12 oz.	<i>Prohibited Articles</i> : Coin, gold, silver, precious stones, jewellery, &c. ; arms and ammunition. The insurance system is confined to letters for Hoffs, Boké, Conakry, Dubréka and Kindia.
120l. (see Col. 9)	4 lb.	12 oz.	<i>Prohibited Articles</i> : Coin, gold, silver, precious stones, jewellery, &c., samples of phylloxera, samples marked in a conventional language, engravings, prints, etc., sent as printed papers. In addition to the foregoing, opium and other drugs, arms, &c., as specified under India (p. 738).
No service	4 lb.	12 oz.	
400l. (see Col. 9)	4 lb.	12 oz.	<i>Prohibited Articles</i> : Same as France (except that compounded medicines for the use of Asiatics, tobacco, matches, and playing cards are admitted). In addition the leaves and flowers of Indian hemp (<i>cannabis indica</i>) and opium.
No service	4 lb.	12 oz.	<i>Prohibited Articles</i> : Same as France, except that tobacco is admitted.
No service 400l. (see Col. 9)	4 lb.	12 oz.	<i>Prohibited Articles</i> : Coin, gold, silver, precious stones, jewellery, &c., and (except in registered or insured correspondence), Bank Notes, Postal Orders, and Cheques payable to bearer, &c. The insurance system applies to Jibuti only.
400l.	4 lb.	12 oz.	<i>Prohibited Articles</i> :—Guadeloupe: Same as France, except that tobacco is admitted. Martinique: Coin, gold, silver, precious stones, jewellery, &c.
400l.	5 lb.	5 lb.	

Place of Destination.	Letter Postage from United Kingdom per Oz. †	Route.	Dates of Despatch of Outward Mails from London.	Homeward Mails due at Port of Arrival.
1.	2.	3.	4.	5.
‡ GERMANY	2½d. first oz. and 1½d. each oz. after	Service	suspended	
‡ GERMAN EAST AFRICA (see Col. 9)	2½d. first oz. and 1½d. each oz. after	Service	suspended	
‡ GERMAN SOUTHWEST AFRICA	2½d. first oz. and 1½d. each oz. after	Service	suspended	
‡ GERMAN NEW GUINEA	2½d. first oz. and 1½d. each oz. after	Service	suspended	
‡ GIBRALTAR	1d.	Via Spain	Sunday, Tuesday and Friday	—
GILBERT and ELLICE ISLANDS PROTECTORATE	1d.	Same as Australia		
‡ GOLD COAST COLONY	1d.	African & British & African Lines	Midt., every Tuesday	Every Monday
‡ GREECE	2½d. first oz. and 1½d. each oz. after	Via France & Italy	M., every weekday.	Irregular
‡ GREENLAND	2½d. first oz. and 1½d. each oz. after	Via Denmark	Same as Denmark. From Copenhagen at irregular intervals	Uncertain

† For rates of postage on other classes of correspondence, see p. 710.

‡ Included in Reply Coupon System described on p. 53.

Limit of Insured Value for Letters. 6.	Limits of Weight.		Limitations of the Service and General Observations. (See pp. 62-78.)
	Printed and Commercial Papers. 7.	Samples. 8.	
			9.
—	4 lb.	12 oz.	<i>Prohibited Articles:</i> Fine-cut tobacco in quantities weighing 50 grammes (1½ oz.) or more; packets of cigarettes weighing more than 30 grammes (1 oz.), and loose cigarettes exceeding 25 in number. Cinematograph films are not admitted at the rate applicable to printed papers. Insured Box Service: Postage 1s. 5d., Customs Declarations 2; see p. 73.
—	4 lb.	12 oz.	<i>Prohibited Articles:</i> Firearms, parts of firearms, accessories and ammunition, unless for the Government service or imported through official depôts for persons other than natives; copper coins of a design different from that of the Society of German East Africa, British East African rupees, Maria Theresa dollars and other silver money of the same value. Plants and seeds are subject to the same prohibitions and restrictions as by Parcel Post (see page 803). Correspondence for German East Africa, except Bagamoyo and Lindi, is forwarded by German Packet, unless otherwise addressed. Correspondence for Bagamoyo and Lindi is sent via Brindisi unless otherwise addressed, and is despatched to Aden by British Packet every Friday, to be forwarded thence as opportunity offers. The insurance system applies to letters for Bagamoyo, Dar-es-salaam, Kilwa, Lindi, Mikindani, Mohorro, Pangani, Saadani, and Tanga only.
No service	4 lb.	12 oz.	<i>Prohibited Articles:</i> Firearms and ammunition, except for the Government or with a Government permit; parts and products of vines except by the medium of the Government; hemp seed and raw hemp.
—	4 lb.	12 oz.	<i>Prohibited Articles:</i> Worn clothing, cloth, etc.; opium (except for medicinal purposes). Firearms and ammunition (except for the personal use of others than natives) are only admitted by special authority of the Government.
No service	5 lb.	5 lb.	
No service	5 lb.	5 lb.	
60¢.	5 lb.	5 lb.	<i>Prohibited Articles:</i> Coin, gold, silver, precious stones, jewellery, &c.; firearms, ammunition, including empty cartridge cases, machines for making or filling cartridges; and all articles liable to Customs duty. Packets of pictorial cards are prohibited from transmission as printed matter. The insurance system is confined to letters for Abosso, Aburi, Accra, Adah, Axini, Bromase, Cape Coast, Coomassie, Dodowa, Elmina, Kwitta, Obuasi, Presea, Saltpond, Sekondi, Tarkwa, Victoriasborg, and Winneba.
No service	4 lb.	12 oz.	<i>Prohibited Articles:</i> Coin, gold, silver, precious stones, jewellery, &c.; playing cards; cigarette papers; tobacco, cigarettes, cigars; saccharine.
400¢.	4 lb.	12 oz.	<i>Prohibited Articles:</i> Coin, gold, silver, precious stones, jewellery, &c.

Place of Destination.	Letter Postage from United Kingdom per Oz. †	Route.	Dates of Despatch of Outward Mails from London.	Homeward Mails due at Port of Arrival.
1.	2.	3.	4.	5.
GRENADA	1d.	Royal Mail Line *Via United States	Aftn., Jan. 13, 27; Feb. 10, 24; Mar. 10, 24 Same as United States. Uncertain from New York	Jan. 4, 18; Feb. 1, 15; Mar. 1, 15, 29 Uncertain
‡ GUADELOUPE	(See French	West Indies)	—	—
GUATEMALA	2½d. first oz. and 1½d. each oz. after	Via U.S.A. { By British Packet *By American Packet *Royal Mail Line to Colon and thence via Panama	M., every Wed., } From New York or New Orleans at frequent intervals M., every Sat. } Same as United States Aftn., Jan. 13, 27; Feb. 10, 24; Mar. 10, 24	Once a week Uncertain Jan. 4, 18; Feb. 1, 15; Mar. 1, 15, 29
HAWAII (or SANDWICH ISLANDS)	1d.	Via San Francisco *Via Vancouver	M., every Wed., } From New York as opportunity offers M., every Sat. } M., Jan. 6; Feb. 3; Mar. 3, 31	Uncertain Jan. 28; Feb. 25; Mar. 25
‡ HAYTI	2½d. first oz. and 1½d. each oz. after	Via U.S.A. { By British Packet *By American Packet *By French Pkt.	M., every Wed., } From New York at frequent intervals M., every Sat. } Same as United States E., Jan. 16; Feb. 13; Mar. 13	Uncertain Jan. 5; Feb. 2; Mar. 2, 30
‡ HOLLAND	2½d. first oz. and 1½d. each oz. after	Via Flushing Via Belgium Via Harwich (see Col. 9)	Evening daily Services suspended.	Daily —
‡ HONDURAS, Republic of	2½d. first oz. and 1½d. each oz. after	Via U.S.A. { By British Packet *By American Packet	M., every Wed., } from New York, New Orleans, or Mobile at frequent intervals. M., every Sat. } Same as United States	Uncertain
‡ HONG KONG	1d.	Via Siberia [Letters and post-cards only] (see Col. 9) P. & O. Line (see Col. 9) *By French Packet (see Col. 9)	Daily. E., every Friday. E., Jan. 6, 20; Feb. 3, 17; Mar. 3, 17, 31; Supplementary following mornings	Jan. 7, 21; Feb. 4, 18; Mar. 4, 18 Jan. 12, 26; Feb. 9, 23; Mar. 9, 23

(continued).

* Correspondence intended for transmission by these routes must be specially so addressed.

† For rates of postage on other classes of correspondence, see p. 710.

‡ Included in Reply Coupon System described on p. 53.

Limit of Insured Value for Letters. 6.	Limits of Weight.		Limitations of the Service and General Observations. (See pp. 52-78.) 9.
	Printed and Commercial Papers. 7.	Samples. 8.	
400l. No service	5 lb. 4 lb.	5 lb. 12 oz.	
No service by any route	4 lb.	12 oz.	<i>Prohibited Articles:</i> Dead animals, except insects and reptiles perfectly dried and packed.
No service by either route	4 lb.	12 oz.	<i>Prohibited Articles:</i> Same as United States.
No service by any route	4 lb.	12 oz.	<i>Prohibited Articles:</i> Coin, gold, silver, precious stones, jewellery, &c.; poisons. Cinematograph films are not admitted at the rate applicable to printed papers.
400l. No service	4 lb.	12 oz.	Correspondence for Amsterdam, The Hague, Haarlem, Leyden, and Rotterdam, posted for the Night Mail, is sent via Harwich unless otherwise addressed. <i>Prohibited Articles:</i> Coin; unmanufactured gold and silver, and precious stones, jewellery, &c., unless sent in registered letters or insured boxes; pirated editions of copyright works. Cinematograph films are not admitted at the rate applicable to printed papers. Insured Box Service: Postage 1s., Customs Declarations 2; see page 73.
No service by any route	4 lb.	12 oz.	<i>Prohibited Articles:</i> Coin, gold, silver, precious stones, jewellery, &c. Cinematograph films are not admitted at the rate applicable to printed papers.
No service 120l. 120l.	5 lb.	5 lb.	<i>Prohibited Articles:</i> Coin, gold, silver, precious stones, jewellery, &c., opium, morphia, morphine and cocaine. Letters and post-cards are sent via Siberia unless marked to be conveyed otherwise. Packets of printed or commercial papers or samples are not sent via Siberia, but by the next outgoing mail by P. & O. Line or by French Packet (unless marked to be sent via Vancouver or the United States).

Place of Destination.	Letter Postage from United Kingdom per Oz. †	Route.	Dates of Despatch of Outward Mails from London.	Homeward Mails due at Port of Arrival.
1.	2.	3.	4.	5.
‡ HONG KONG (continued)		*Via Vancouver *Via United States	Dates uncertain Same as United States. From New York at frequent intervals	— Uncertain
‡ HUNGARY		See Austria-	Hungary	
‡ ICELAND	2¼d. first oz. and 1¼d. each oz. after	By Danish Packet	Same as Denmark. From Copenhagen at irregular intervals	—
‡ INDIA (BRITISH)	1d.	P. & O. Line. See also French India and Portuguese India	E., every Friday	Every Thursday
‡ ITALY	2¼d. first oz. and 1¼d. each oz. after	Via France	Twice daily	Daily

* Correspondence intended for transmission by these routes must be specially so addressed.

† For rates of postage on other classes of correspondence, see p. 710.

‡ Included in Reply Coupon System described on p. 53.

Limit of Insured Value for Letters. 6.	Limits of Weight.		Limitations of the Service and General Observations. (See pp. 52-78.) 9.
	Printed and Commercial Papers. 7.	Samples. 8.	
No service	5 lb.	5 lb.	
No service	4 lb.	12 oz.	
400l. (see Col. 9)	4 lb.	12 oz.	<i>Prohibited Articles:</i> Coin, gold, silver, precious stones, jewellery, &c. Insured letters are sent <i>via</i> Denmark.
120l.	5 lb.	5 lb.	<i>Prohibited Articles: India generally</i> —Coin, gold, silver, precious stones, jewellery, &c., and all articles of intrinsic value. Arms of all kinds, parts of arms and accessories, and ammunition (except for the Government); opium and all alkaloids of opium and all intoxicating drugs made from the poppy; ganja, bhang, and charas and every intoxicating drink or substance prepared from any part of the hemp plant (<i>cannabis sativa</i>); coca leaves, alkaloids of coca, every other intoxicating drink or substance prepared from the coca plant (<i>erythroxylum coca</i>), and all drugs, synthetic or other, having a like physiological effect to that of cocaine; all preparations and admixtures of any of the above. Works of art, photographs, printed forms, account and manuscript books, labels, advertising matter (with the exception of trade catalogues and circulars), picture books, almanacs, cards in general, waste paper and old newspapers intended to be used as packing, when sent as merchandise. Cotton, silk, or other woven goods impressed with designs in imitation of Currency Notes, Promissory Notes, or Stock Notes of the Government of India; labels impressed with designs in imitation of full or half Currency Notes and goods bearing such labels. <i>In addition to the foregoing: Baghdad and Busrah</i> —Poisons; worn clothing; articles likely to import disease; figures (other than simple portraits) of Royal and other notable personages. <i>Burma</i> —Hypodermic syringes or needles for hypodermic injections. <i>Native States of Cochin and Travancore</i> —Tobacco or any preparation thereof. Cinematograph films are not admitted at the rate applicable to printed papers.
400l.	4 lb.	12 oz. (see Col. 9)	<i>Prohibited Articles:</i> Gold, silver, precious stones, jewellery, &c., except in insured boxes; coin; albums, coffee, roasted or ground, or its substitute, playing cards, growing plants and cuttings, saccharine, tobacco, vanilla, saffron, feathers, perfumes, patent medicines, chemicals, articles of apparel, and many other articles. Insured Box Service: Postage <i>1s. 5d.</i> , Customs Declarations 1; see page 73. Lithographs, engravings, photographs (unless admissible as samples and sent singly), maps, pictorial cards, printed or manuscript books bound in ivory, celluloid, pearl, mother-of-pearl, bone, tortoiseshell, or other similar substances, or with metal ornamentation, must not weigh more than 100 grammes (about 3½ ounces). Newspapers, periodicals, and illustrated journals, also separate printed sheets (such as notices, circulars, proofs, sheets of music, &c.), must not weigh more than 1,000 grammes (2 lb. 3½ oz.). Cinematograph films are not admitted at the rate applicable to printed papers if they weigh more than 100 grammes. <i>Sample Post.</i> —The limit of weight is lower than 12 oz. for many articles, e.g., ten (gross weight 50 grammes = 1¾ oz.); cinnamon (75 grammes = 2½ oz.); cocoa, chocolate, coffee beans (in natural state only), and preserves; needles, pins, and other metal objects (100 grammes = 3½ oz.). Samples of alcohol and spirits (except volatile oils and oil essences), not exceeding 7 centilitres (¼ of a gill) for each consignment, are admitted if in bottles with plain corks, and without the capsules or labels of bottles made up for sale.

Place of Destination.	Letter Postage from United Kingdom per Oz. †	Route.	Dates of Despatch of Outward Mails from London.	Homeward Mails due at Port of Arrival.
1.	2.	3.	4.	5.
‡ IVORY COAST	2½d. first oz. and 1½d. each oz. after	African & British & African Lines { Assinie, Grand Bassam and Half Jack Grand Lahou, Drevin, Bereby and Sassandra By French Packet	Midt., every Tuesday Dates uncertain Service suspended	Every Wednesday Uncertain
JAMAICA	1d.	VIA U.S.A. { By British Packet *By American Packet	M., every Wed., M., every Sat. Same as United States } From New York every Wednesday and Saturday	Uncertain
‡ JAPAN Including Japanese Saghalien (see Col. 9) and Japanese Liaotung (Port Arthur (Rojun), Dalny (Dairen), &c.).	2½d. first oz. and 1½d. each oz. after	VIA Siberia (Letters and post-cards only) (see Col. 9) *Via Vancouver (see Col. 9) *P. & O. Line (see Col. 9) *By French Packet (see Col. 9) *VIA United States	Daily Dates uncertain E., Jan. 8, 22; Feb. 5, 19; Mar. 5, 19 E., Jan. 6, 20; Feb. 3, 17, Mar. 3, 17, 31; <i>Supplementary</i> following mornings Same as United States From New York at frequent intervals	— — Jan. 7, 21; Feb. 4, 18; Mar. 4, 18 Jan. 12, 26; Feb. 9, 23 Mar. 9, 23 Uncertain
LABRADOR	(Same as	Newfoundland)		
LABUAN		See Straits	Settlements	
LAGOS (W. Africa)		See Nigeria	(Southern)	

* Correspondence intended for transmission by these routes must be specially so addressed.

† For rates of postage on other classes of correspondence, see p. 710.

‡ Included in Reply Coupon System described on p. 68.

Limit of Insured Value for Letters. 6.	Limits of Weight.		Limitations of the Service and General Observations. (See pp. 52-78.) 9.
	Printed and Commercial Papers. 7.	Samples. 8.	
No service 400¢.	4 lb.	12 oz.	<i>Prohibited Articles</i> : Coin, gold, silver, precious stones, jewellery, &c.; arms and ammunition The insurance system is confined to letters for Abolsoo, Assinie, Béréby, Bingerville, Dabou, Grand Bassam, Grand Lahou, and Jacqueville.
	400¢.	5 lb.	Packets of pictorial postcards of saleable value are not admitted as printed matter.
No service 400¢. 120¢. 400¢. No service	4 lb.	12 oz.	<i>Prohibited Articles</i> : Opium and articles used in smoking it, tobacco, salt, and firearms, unless imported by, or with the special authority of the Japanese government; imitations of coin and paper money. Packets of pictorial post-cards can only be sent by Parcel Post or by Sample Post. Cinematograph films are not admitted at the rate applicable to printed papers. Japanese Saghalien (Karafuto).—The insured letter system applies to the undermentioned places only:—Gauknourasukoe (Galkino-Vraskoe), Kushunkotan (Korsakoff), Mauka and Uradimirofuka (Vladimirofka). Letters and post-cards are sent via Siberia unless marked to be conveyed otherwise. Packets of printed or commercial papers or samples are not sent via Siberia, but by French Packet or via the United States (unless marked to be sent by British Packet or via Vancouver).

Limit of Insured Value for Letters. 6.	Limits of Weight.		Limitations of the Service and General Observations. (See pp. 52-78.) 9.
	Printed and Commercial Papers. 7.	Samples. 8.	
No service	5 lb.	5 lb.	<i>Prohibited Article</i> : Coin.
No service			
No service			
No service			
No service by any route	4 lb.	12 oz.	<i>Prohibited Articles</i> : Coin, gold, silver, precious stones, jewellery, &c.
400f. (see Col. 9)	4 lb.	12 oz.	The insurance system applies to Tripoli and Benghazi only. <i>Prohibited Articles</i> : Same as Italy.
	4 lb.	12 oz.	Insured Box Service: Postage 1s. 8d., Customs Declarations 2; see page 73. Cinematograph films are not admitted at the rate applicable to printed papers.
120f.	4 lb.	12 oz.	The insurance system is confined to letters for the town of Macao only. <i>Prohibited and Dutiable Articles</i> : Same as Portugal.

Place of Destination.	Letter Postage from United Kingdom per Oz. †	Route.	Dates of Despatch of Outward Mails from London.	Homeward Mails due at Port of Arrival.
1.	2.	3.	4.	5.
‡ MADAGASCAR (including Comoro Islands—Mayotte, Grand Comoro, Mohéli, and Anjouan or Johanna)	2½d. first oz. and 1½d. each oz. after	French Packet	M., Jan. 4, 18; Feb. 1, 15; Mar. 1, 15, 29	Jan. 5, 15; Feb. 2, 12; Mar. 2, 12, 30
MADEIRA	2½d. first oz. and 1½d. each oz. after	Union-Castle Line *African & British & African Lines *Via Lisbon	Aftn., every Saturday Dates uncertain. At frequent intervals	Every Tuesday — —
MALAY STATES (Negri Sembilan, Pahang, Perak, Selangor, Johore, Kelantan, Kedah, Perlis, and Trengganu)	1d.	Same as Straits	Settlements.	
‡ MALTA	1d.	P. & O. Line and as opportunity offers	E., every Friday	—
‡ MARIAN ISLANDS (except GUAM)	2½d. first oz. and 1½d. each oz. after	Service	suspended	—
‡ MARIAN ISLANDS (GUAM)	2½d. first oz. and 1½d. each oz. after	Same as	United States	
MARQUESAS ISLANDS		See French Settlements of Oceania.		—
‡ MARSHALL ISLANDS	2½d. first oz. and 1½d. each oz. after	Service	suspended	
‡ MARTINIQUE	(See French	West Indies)		
‡ MAURITANIA	2½d. first oz. and 1½d. each oz. after	Via France	Dates uncertain.	—
		*African & British & African Lines	Dates uncertain.	—

* Correspondence intended for transmission by these routes must be specially so addressed.

† For rates of postage on other classes of correspondence, see p. 710.

‡ Included in Reply Coupon System described on p. 53.

Limit of Insured Value for Letters. 6.	Limits of Weight.		Limitations of the Service and General Observations. (See pp. 52-78.)
	Printed and Commercial Papers. 7.	Samples. 8.	
400L. (see Col. 9)	4 lb.	12 oz.	The insurance system is confined to letters for Ambatondrazaka, Ambohimahasoa, Ambohitra, Analalava, Andevorante, Aniverano, Ankazobe, Antananarivo, Antsirabe, Bétroka, Brickaville, Diégo Suarez, Fanovana, Farafangana, Fianarantsoa, Fort Dauphin, Maevatanana, Mahanoro, Maintirano, Majunga, Mananjari, Manjandriana, Maroantsetra, Marovoay, Mohéli, Monamanga, Moroni, Morondava, Mutsamudu, Ste. Marie de Madagascar, Tamatave, Tulear, Vatomaniry and Voheinar. <i>Prohibited Articles</i> : Same as France, except that tobacco is admitted without restriction.
400L. No service	4 lb.	12 oz.	<i>Prohibited and Dutiable Articles</i> : Same as Portugal.
60L. (see Col. 9)	5 lb.	5 lb.	The Malay States are not in the Postal Union. Insured letters are accepted for all places in Negri Sembilan, Pahang, Perak and Selangor, except Kuantan and Pekan in Pahang; but delivery is effected from the undermentioned offices only:—Batu Gajah, Ipoh, Kajang, Klang, Kuala Kangsar, Kuala Kubu, Kuala Lipis, Kuala Lumpur, Parit Buntar, Port Dickson, Port Swettenham, Raub, Seremban, Tanjong Malim, Taiping, Tapah, Teluk Anson. Insured letters for other places must be claimed by the addressee at the nearest delivery office. <i>Prohibited Articles</i> : Coin, gold, silver, precious stones, jewellery, &c.; firearms, parts of firearms and ammunition; spirits and bang; opium, morphia, morphine, cocaine and hypodermic syringes, except in registered packets addressed to the Senior Medical Officer at Kuala Lumpur or Taiping, or to the Medical Officer at Kuantan, Raub or Seremban.
No service.	5 lb.	5 lb.	<i>Prohibited Articles</i> : Raw opium, medicinal opium, morphine, heroine, cocaine and similar drugs are subject to certain restrictions; prepared opium is absolutely prohibited.
120L. (see Col. 9)	4 lb.	12 oz.	<i>Prohibited Articles</i> : Worn clothing, cloth, &c.; opium (except for medicinal purposes). Firearms and ammunition (except for the personal use of others than natives) are only admitted by special authority of the Government. The insurance system applies to letters for Saipan only.
No service	4 lb.	12 oz.	<i>Prohibited Articles</i> : Same as the United States of America.
120L. (see Col. 9)	4 lb.	12 oz.	<i>Prohibited Articles</i> : Worn clothing, cloth, &c.; opium (except for medicinal purposes). Firearms and ammunition (except for the personal use of others than natives) are only admitted by special authority of the Government. The insurance system applies to letters for Jaluit and Nauru only.
400L. (see Col. 9)	4 lb.	12 oz.	The insurance system is confined to letters for Boghé, Kaédi, and Port Etienne. <i>Prohibited Articles</i> : Coin, gold, silver, precious stones, jewellery, &c.; arms and ammunition.
No service			

Place of Destination. 1.	Letter Postage from United Kingdom per Oz. † 2.	Route. 3.	Dates of Despatch of Outward Mails from London. 4.	Homeward Mails due at Port of Arrival. 5.
‡ MAURITIUS AND DEPENDENCIES	1d.	By French Packet By British India Line from Colombo	M., Jan. 4, 18; Feb. 1, 15; Mar. 1, 15, 29 E., Jan. 8; Feb. 5; Mar. 5	Jan. 5, 15; Feb. 2, 12; Mar. 2, 12, 26 Jan. 7; Feb. 4; Mar. 4
‡ MEXICO	2½d. first oz. and 1½d. each oz. after	Via U.S.A. { By British Packet *By American Packet *By French Packet	M., every Wednesday; M., every Saturday Same as United States E., 17th each month	Same as United States 31st each month
MONACO	2½d. first oz. and 1½d. each oz. after	Same as	France	Daily
MONTENEGRO	2½d. first oz. and 1½d. each oz. after	Via France & Italy	Twice daily	
MONTSERRAT		See Leeward	Islands	
‡ MOROCCO (see Col. 9)	1d. to British Agencies; for other places 2½d. first oz. and 1½d. each oz. after.	Via Spain	Every Sunday, Tuesday and Friday	—
MUSCAT	1d.	Same as	India (British)	
‡ NATAL—Province of (Including Zululand and Amatongaland)		See South	Africa (British)	

* Correspondence intended for transmission by these routes must be specially so addressed.

† For rates of postage on other classes of correspondence, see p. 710.

‡ Included in Reply Coupon System described on p. 53.

Limit of Insured Value for Letters. 6.	Limits of Weight.		Limitations of the Service and General Observations. (See pp. 52-78.)
	Printed and Commercial Papers. 7.	Samples. 8.	
No service 40¢. (see Col. 9)	5 lb.	5 lb.	<i>Prohibited Articles:</i> Coin, gold, silver, precious stones, jewellery, &c. The insurance system is confined to letters for Port Louis, Curepipe, Vacoas, and Rose Hill.
No service by any route	4 lb.	12 oz.	<i>Prohibited Articles:</i> Coin, gold, silver, precious stones, jewellery, &c.; dead animals and insects; arms and ammunition of all kinds.
40¢.	4 lb.	12 oz.	—
No service	4 lb.	12 oz.	<i>Prohibited Articles:</i> Gold, silver, precious stones, and jewellery, except in insured boxes; coin.
40¢. (see Col. 9)	5 lb.	5 lb.	<i>Prohibited Articles:</i> Coin, gold, silver, precious stones, jewellery, &c.; opium, tobacco, cigars and cigarettes; and all articles liable to Customs duty. Morocco is not in the Postal Union. The British P.O. maintains, under the Postal Union Regulations, Agencies at Alcazar, Casablanca, Fez, Larache, Marrakesh, Mazagan, Mequinez, Mogador, Rabat, Saffi, Tangier, and Tetuan. The French, German, or Spanish P.O.'s also maintain Agencies at these places, and at Arcila. Prepayment to Morocco is compulsory, with the exception of the places mentioned above. Correspondence can be sent to these places under the usual Postal Union conditions, and registration extends only to them. The postage on letters for the places where the British P.O. maintains Agencies is 1d. the oz.; but to letters for all other places the ordinary rate for foreign letters applies. The insurance system applies to letters for Casablanca, Mazagan, Mogador, Saffi, and Tangier only. The service to Tangier is by direct Packet; to the other places specified insured letters are sent via Germany.
No service	5 lb.	5 lb.	Muscat is not in the Postal Union. <i>Prohibited Articles:</i> Opium and other drugs, arms, &c., as specified under India (page 783).

Place of Destination.	Letter Postage from United Kingdom per Oz. †	Route.	Dates of Despatch of Outward Mails from London.	Homeward Mails due at Port of Arrival.
1.	2.	3.	4.	5.
NEVIS		See Leeward	Islands	
‡ NEW CALEDONIA	2¼d. first oz. and 1½d. each oz. after	By French Packet: P. & O. or Orient Line	Same as Australia	—
‡ NEW-FOUNDLAND	1d.	Direct or Viâ Canada	Twice a week—days uncertain	Uncertain
NEW GUINEA		See Papua and	German New Guinea	
NEW HEBRIDES (Including the Banks and Torres Islands)	1d.	Same as	Australia	
‡ NEW ZEALAND	1d.	P. & O. Line *Orient Line Viâ San Francisco Viâ Vancouver	E., Jan. 8, 22; Feb. 5, 19, Mar. 5, 19 E., Jan. 1, 15, 29; Feb. 12, 26; Mar. 12, 26 M., Jan. 20; Feb. 17; Mar. 17 M., Jan. 6; Feb. 3; Mar. 3, 31	Jan. 7, 21; Feb. 5, 19; Mar. 5, 19 Jan. 1, 15, 29; Feb. 26; Mar. 26 Jan. 14; Feb. 11; Mar. 11 Jan. 28; Feb. 25; Mar. 25
NICARAGUA (EAST COAST) Bluefields, San Juan del Norte, etc.	2¼d. first oz. and 1½d. each oz. after	VIA U.S.A. { By British Packet *By American Packet	M., every Wed.; M., every Sat. Same as U.S.A.	Uncertain from U.S.A.
NICARAGUA (WEST COAST) Corinto, San Juan del Sur, etc.	2¼d. first oz. and 1½d. each oz. after	Royal Mail Line VIA U.S.A. { By British Packet *By American Packet	Aftn., Jan. 13, 27; Feb. 10, 24; Mar. 10, 24 M. every Saturday M. every Wednesday Same as U.S.A.	From New York to Colon once a week and from New Orleans Wed. and Sat.
NIGERIA (NORTHERN) (see Col. 9)	1d.	African & British & African Lines	Midt., every Tuesday	Every Monday

* Correspondence intended for transmission by these routes must be specially so addressed.

† For rates of postage on other classes of correspondence, see p. 710.

‡ Included in Reply Coupon System, described on p. 53.

Limit of Insured Value for Letters. 6.	Limits of Weight.		Limitations of the Service and General Observations. (See pp. 52-78.) 9.
	Printed and Commercial Papers. 7.	Samples. 8.	
400l. No service	4 lb.	12 oz.	<i>Prohibited Articles</i> : Same as France, with the addition of seeds and plants of the coffee tree. Tobacco is, however, admitted.
400l. No service	5 lb.	5 lb.	Patent medicine advertisements sent in bulk are liable to a customs duty of 50 per cent. of their value. <i>Prohibited Articles</i> : Coin, gold, silver, precious stones, jewellery, &c.; prison-made goods; adulterated tea; salt which has been used in curing fish; worn clothes of all kinds intended for sale. For particulars of the Magazine Post see page 58.
No service	5 lb.	5 lb.	<i>Prohibited Articles</i> : Same as France.
400l. No service	5 lb. 4 lb.	5 lb. 12 oz.	<i>Prohibited Articles</i> : Cuttings of grape vines, unless addressed to the Department of Agriculture; letters or other articles in "cut-out envelopes"; leaves of trees. Samples of elder-down, raw or thread silk, woollen or goats' hair thread, vanilla, or isinglass are not admitted if they exceed 3 oz. in weight. Wedding cake must be securely packed in tin boxes. Advertising matter (catalogues, price lists, etc.) is subject to Customs duty at the rate of 3d. per pound, with a surtax of 7d. per pound if not produced in British Dominions. Duty is not payable on trade catalogues or price lists relating to the goods of firms or persons having no established business in New Zealand. Calendars and showcards of all kinds are liable to duty at the rate of 25% <i>ad valorem</i> with a surtax of 12½% <i>ad valorem</i> if not produced in British Dominions. The information respecting New Zealand applies also to the under-mentioned islands under its administration:—Cook Islands, Danger (Pukapuka), Manahiki, Palmerston (Avarua), Penrhyn (Tongareva), Rakaanga, Savage (Niue), and Suwarrow.
No service by any route	4 lb.	12 oz.	<i>Prohibited Articles</i> : Coin, gold, silver, precious stones, jewellery, &c.; alcohol; liquid essences; bullets; powder of all kinds; police whistles.
No service by any route	4 lb.	12 oz.	
No service	5 lb.	5 lb.	<i>Prohibited Articles</i> : Coin. Northern Nigeria includes Bida, Baro, Illorin, Jebba, Kano, Lokoja, Sokoto, Yola, Zaria, Zungeru, &c. Northern Nigeria is not in the Postal Union.

Place of Destination.	Letter Postage from United Kingdom per Oz. †	Route.	Dates of Despatch of Outward Mails from London.	Homeward Mails due at Port of Arrival.
1.	2.	3.	4.	5.
‡ NIGERIA (SOUTHERN) (see Col. 9)	1d.	African & British & African Lines	Midt., every Tuesday	Every Monday
NORFOLK ISLAND	1d.	Same as	Australia	—
NORTH BORNEO (State of)	1d.	P. & O. Line By French Packet	R., Every Friday E., Jan. 6, 20; Feb. 3, 17; Mar. 3, 17, 31; <i>Supplementary</i> following mornings	Jan. 7, 21; Feb. 4, 18; Mar. 4, 18 Jan. 12, 26; Feb. 9, 23; Mar. 9, 23
‡ NORWAY	2½d. first oz. and 1½d. each oz. after	Via Belgium Via Holland Via Newcastle Wilson Line	Services suspended Aftn., Daily Every Saturday	— Daily —
NOSSI BÉ	2½d. first oz. and 1½d. each oz. after	French Packet	M., Jan. 4, 18; Feb. 1, 15; Mar. 1, 15, 29	Jan. 5, 15; Feb. 2, 13; Mar. 2, 12, 30
NYASALAND PROTECTORATE	1d.	Via Cape Town	Aftn., every Saturday	Every Tuesday
‡ ORANGE FREE STATE (Province of)		See South	Africa (British).	
‡ PANAMA, Republic of	2½d. first oz. and 1½d. each oz. after	Royal Mail Line Via U.S.A. { By British Packet *By American Packet By French Packet	Aftn., Jan. 13, 27; Feb. 10, 24; Mar. 10, 24 M., every Sat. and M., every Wed. Same as United States E., Jan. 2, 16, 30; Feb. 13, 27; Mar. 13, 27	Jan. 4, 18; Feb. 1, 15; Mar. 1, 16, 29 Uncertain Jan. 5, 23; Feb. 2, 20; Mar. 2, 20, 30

* Correspondence intended for transmission by these routes must be specially so addressed.

† For rates of postage on other classes of correspondence, see p. 710.

‡ Included in Reply Coupon System described on p. 53.

Limit of Insured Value for Letters. 6.	Limits of Weight.		Limitations of the Service and General Observations. (See pp. 52-78.)
	Printed and Commercial Papers. 7.	Samples. 8.	
120s. (see Col. 9)	5 lb.	5 lb.	The insurance system applies to letters for Abob, Akassa, Bonny, Brass, Calabar, Degema, Forcados, Ibadan, Idah, Lagos, Onitsha, Opoko, Sapele and Warri only. <i>Prohibited Articles:</i> Coin, gold, silver, precious stones, jewellery, &c., and dutiable articles. Packets of pictorial postcards are prohibited from importation as printed matter.
No service	5 lb.	5 lb.	
No service by any route	5 lb.	5 lb.	<i>Prohibited Articles:</i> Gold, silver, precious stones, jewellery, &c.; foreign coin and opium. Packets of pictorial postcards are prohibited from importation as printed matter.
} No service 400s. No service	4 lb.	12 oz.	<i>Prohibited Articles:</i> Gold, silver, precious stones, jewellery, &c., except in insured boxes or registered letters; coin; pharmaceutical preparations, unless addressed to persons authorized by law to buy, sell, or receive such articles; announcements relating to foreign lotteries or to pharmaceutical preparations. Cinematograph films are not admitted at the rate applicable to printed papers. Insured Box Service: Postage 1s. 8d., Customs Declarations 1; see page 73.
			<i>Prohibited Articles:</i> Coin, gold, silver, precious stones, jewellery, &c.
400s.	4 lb.	12 oz.	<i>Prohibited Articles:</i> Coin, gold, silver, precious stones, jewellery, &c.
No service	5 lb.	5 lb.	The Nyasaland Protectorate is not in the Postal Union. <i>Prohibited Articles:</i> Coin. Seeds or plants can only be sent by sample post or by parcel post. The special restrictions on the importation of seeds and plants, whether sent by sample post or by parcel post, are given in column 8 at page 819.
No service by any route	4 lb.	12 oz.	

Place of Destination. 1.	Letter Postage from United Kingdom per oz. †.	Route. 3.	Dates of Despatch of Outward Mails from London. 4.	Homeward Mails due at Port of Arrival. 5.
PANAMA (United States Territory—Canal Zone)	2¼d. first oz. and 1½d. each oz. after	Via U.S.A. { By British Packet *By American Packet	M., every Wed. M., every Sat. Same as United States } From New York & New Orleans to Colon at frequent intervals.	—
PAPUA (British New Guinea)	1d.	Same as	Australia	—
PARAGUAY	2¼d. first oz. and 1½d. each oz. after	Same as	Argentine Republic.	—
PERSIA	2¼d. first oz. and 1½d. each oz. after	Via Russia (see Col. 9) Via Bombay (see Col. 9)	Daily to Russia, and thence as opportunity offers E., every Friday	Uncertain
PERU (see Col. 9)	2¼d. first oz. and 1½d. each oz. after	Royal Mail Line to Colon and thence via Panama Via U.S.A. { By British Packet *By American Packet * Via Buenos Ayres and the Andes * By French Packet to Colon and thence via Panama	Aftn., Jan. 13, 27; Feb. 10, 24; Mar. 10, 24 M., every Wed. M., every Sat. Same as United States } From New York & New Orleans at frequent intervals Same as Argentine Republic by all routes E., Jan. 2, 16, 30; Feb. 13, 27; Mar. 13, 27	Jan. 4, 18; Feb. 1, 15; Mar. 1, 15, 29 Weekly, but dates uncertain — Uncertain
PHILIPPINE ISLANDS	2¼d. first oz. and 1½d. each oz. after	P. & O. Line By French Packet * Via Siberia (see col. 9)	E., every Friday M., Jan. 7, 21; Feb. 4, 18; Mar. 4, 18 Daily	Jan. 7, 21; Feb. 4, 18; Mar. 4, 18 Jan. 12, 26; Feb. 9, 23; Mar. 9, 23
‡ PORTO RICO	2¼d. first oz. and 1½d. each oz. after	Via U.S.A. { By British Packet *By American Packet * By French Packet *Via Spain	M., every Wed. M., every Sat. Same as United States } From New York Wed. & Sat. E., Jan. 16; Feb. 13; Mar. 13 M., 9 each month	Uncertain Jan. 5; Feb. 2; Mar. 2, 30 Uncertain

* Correspondence intended for transmission by these routes must be specially so addressed.

† For rates of postage on other classes of correspondence, see p. 710.

‡ Included in Reply Coupon System, described on p. 53.

Limit of Insured Value for Letters. 6.	Limits of Weight.		Limitations of the Service and General Observations. (See pp. 52-78.) 9
	Printed and Commercial Papers. 7.	Samples. 8.	
No service	4 lb.	12 oz.	
No service	5 lb.	5 lb.	
No service	4 lb.	12 oz.	<i>Prohibited Articles</i> : Coin, gold, silver, precious stones, jewellery, &c.
No service by either route	4 lb.	12 oz.	Correspondence for the undermentioned places in Southern Persia is sent via Bombay, unless specially superscribed to be sent otherwise :— Ahwaz (Ahvas), Bam, Bandar Abbas (Bunder Abbas), Barazjoen, Bushire (Bouchir), Chahbar (Charbar), Dizful (Dizfoul), Dowlatabad, Romia, Fassa, Henjam, Jask, Jehram, Kazeroon, Kerman (Kirman), Konar Takta, Lar, Laristan, Lings, Mohammerah, Nasratabad, Rafsinjan, Selstan, Shiraz (Chiraz), Shuster, and Sirjan. Correspondence for other parts of Persia is sent via Russia, unless marked to be sent otherwise. <i>Prohibited Articles</i> : Banknotes, coin, gold, silver, precious stones, jewellery, &c. ; ammunition ; arms, unless accompanied by a special authorisation from the General Administration of the Persian Customs and sent as samples ; aniline dyes or dyes containing aniline ; seditious works ; articles offensive to good manners or to the Mussulman religion. In addition to the foregoing :—via Bombay : Opium and other drugs, arms, &c., as specified under India (page 738).
No service by any route	4 lb.	12 oz.	<i>Prohibited Articles</i> : Coin, gold, silver, precious stones, jewellery, &c., chemical or medicinal products, cinematograph films. Dutiable Articles are confiscated. Correspondence for Iquitos, unless specially addressed to be forwarded otherwise, is despatched about three times a month via Brazil. For dates of despatch see Para and Manaoa under Brazil.
No service by any route	4 lb.	12 oz.	<i>Prohibited Articles</i> : Coin, gold, silver, precious stones, jewellery, &c., opium, glassware, liquids, oils, &c. Only letters and postcards, fully prepaid, are sent via Siberia.
No service by any route	4 lb.	12 oz.	<i>Prohibited Articles</i> : Same as United States.

Place of Destination.	Letter Postage from United Kingdom per Oz. †	Route.	Dates of Despatch of Outward Mails from London.	Homeward Mails due at Port of Arrival.	
1.	2.	3.	4.	5.	
‡ PORTUGAL	2¼d. first oz. and 1½d. each oz. after	VIA Spain *Royal Mail Line *Pacific Steam Navigation Line	Every Sunday, Tuesday, and Thursday E., Jan. 14, 28; Feb. 11, 25; Mar. 11, 25 E., Jan. 6, 20; Feb. 3, 17; Mar. 3, 17, 31	— — —	
‡ PORTUGUESE EAST AFRICA (see Vol. 9)	2¼d. first oz. and 1½d. each oz. after	VIA Cape Town * By Portuguese Packet	Aftn., every Saturday E., Jan. 23; Feb. 25; Mar. 27	From Beira, Chinde and Lorenzo Marques every Tues; from other parts on occasional Tuesdays. Uncertain	
PORTUGUESE INDIA	2¼d. first oz. and 1½d. each oz. after	Same as	India (British)		
PORTUGUESE TIMOR	2¼d. first oz. and 1½d. each oz. after	Same as Dutch	East Indies		
PORTUGUESE WEST AFRICA	2¼d. first oz. and 1½d. each oz. after	Province of Guinea Islands of Principe and S. Thomé and Province of Angola, S. Thomé Loanda and places South of Loanda	By Portuguese Packet * African & British & African Lines By Portuguese Packet * African & British & African Lines By Portuguese Packet	E., 9 each month Dates uncertain E., 2 and 17 each month Dates uncertain E., 2 and 17 each month, and Jan. 28; Feb. 26; Mar. 27	8 or 4 each month — 11 and 25 each month — 11, 17 and 25 each month
‡ RÉUNION	2¼d. first oz. and 1½d. each oz. after	VIA Marseilles	M., Jan. 4, 18; Feb. 1, 15; Mar. 1, 16, 29	Jan. 5, 15; Feb. 2, 12; Mar. 2, 12, 30	

* Correspondence intended for transmission by these routes must be specially so addressed.

† For rates of postage on other classes of correspondence, see p. 710.

‡ Included in Reply Coupon System described on page 58.

Limit of Insured Value for Letters. 6.	Limits of Weight.		Limitations of the Service and General Observations. (See pp. 52-78.) 9.
	Printed and Commercial Papers. 7.	Samples. 8.	
400£. No service	4 lb.	12 oz.	<i>Prohibited Articles:</i> Gold, silver, precious stones, jewellery, &c., except in insured boxes; coin; tinder and any substitutes for matches. Bound books and other printed papers are subject to Customs duty. The wrapper should bear an indication of the nature of the contents, and also in large letters the words, "En douane." Cinematograph films are not admitted at the rate applicable to printed papers. Insured Box Service: Postage 2s. 8d., Customs Declarations 1; see page 73.
No service 400£. (see Col. 9)	4 lb.	12 oz.	<i>Prohibited Articles:</i> Same as Portugal (except tinder and other substitutes for matches). The insurance system is confined to letters for Antonio Ennes (Angoche), Beira, Caes Gorrão, Chai-Chai, Chinde, Ibo, Inhambane, Lorenzo Marques, Macoquece, Marroneu, Mozambique, Porto-Amelia, Quillimane, Ressano Garcia and Villa Bocage.
120£. (see Col. 9)	4 lb.	12 oz.	The insurance system is confined to letters for Aldoná, Bicholim, Calangute, Canácona, Caranzalém, Chaporá, Chinchinim, Colvalle, Cortalim, Cuncolim, Curtorim, Damão, Diu, Loutulim, Mandur, Mapuca, Marcella, Margão, Mormugão (Forts), Mormugão (Vasco da Gama), Nagar-Avely (Praganá), Nova-Goa, Perném, Piedade, Ponda, Porvorim, Praganá (Nagar-Avely), Quepém, Saligão, Sanguem, Sanquelim, Sanvordem, Sto. Estevam, S. Lourenço, Siolim, Tivim, Valpoç, Vasco da Gama, Velha-Goa and Verná. <i>Prohibited Articles:</i> Same as Portugal (except tinder and other substitutes for matches), with the addition of opium and other drugs, arms, &c., as specified under India (page 738).
400£. (see Col. 9)	4 lb.	12 oz.	The insurance system is confined to letters for Dilly. <i>Prohibited Articles:</i> Same as Portugal (except tinder and other substitutes for matches).
400£. (see Col. 9) No service 400£.	4 lb.	12 oz.	The insurance system applies to letters for Anabriz, Benguela, Bissau, Bolama, Cabinda, Cacheu, Loanda, Lobito, Lubango, Malange, Mossamedes, Novo Redondo, Porto Alexandre, Principe (Prince's Island), and S. Thomé only. <i>Prohibited Articles:</i> Same as Portugal (except tinder and other substitutes for matches).
No service 400£.			
400£.	4 lb.	12 oz.	<i>Prohibited Articles:</i> Same as France, except that 22lb. of cigars and 11 lb. of other manufactured tobaccos for private use may be imported per person per year.

Place of Destination.	Letter Postage from United Kingdom per Oz. †	Route.	Dates of Despatch of Outward Mails from London.	Homeward Mails due at Port of Arrival.
1.	2.	3.	4.	5.
RHODESIA ‡ (Southern) (Northern)		See South Africa	(British)	
‡ ROUMANIA	2½d. first oz. and 1½d. each oz. after	Vià France	Morning every weekday.	—
RUSSIA	2½d. first oz. and 1½d. each oz. after	—	Daily	Daily
ST. HELENA	1d.	Union-Castle Line	Dates uncertain.	—
ST. KITTS		See Leeward	Islands	
ST. LUCIA	1d.	Royal Mail Line * By French Packet	Aftn., Jan. 13, 27; Feb. 10, 24; Mar. 10, 24 E., Jan. 16; Feb. 13; Mar. 13	Jan. 4, 18; Feb. 1, 15; Mar. 1, 15, 29
‡ ST. PIERRE AND MIQUELON	2½d. first oz. and 1½d. each oz. after		Same as Canada	
ST. VINCENT	1d.	Royal Mail Line * Vià United States	Aftn., Jan. 13, 27; Feb. 10, 24; Mar. 10, 24 Same as United States From New York two or three times a month	Jan. 4, 18; Feb. 1, 15; Mar. 1, 15, 29 Uncertain

* Correspondence intended for transmission by these routes must be specially so addressed.

† For rates of postage on other classes of correspondence, see p. 710.

‡ Included in Reply Coupon System described on p. 53.

Limit of Insured Value for Letters. 6.	Limits of Weight.		Limitations of the Service and General Observations. (See pp. 52-78.) 9.
	Printed and Commercial Papers. 7.	Samples. 8.	
No service	4 lb.	12 oz.	<i>Prohibited Articles</i> : Gold, silver precious stones, jewellery, except in insured boxes; coin; paper money, bank notes, dividend coupons, &c., except in insured letters; samples of merchandise of saleable value (four-fold Customs duty and extra charges for transmission are leviable on these). Newspapers in the Greek language addressed to or passing through Roumania. Religious pictures, photographs and reproductions of pictures from foreign history, soiled newspapers and playing cards. Cinematograph films are not admitted at the rate applicable to printed papers.
400l.	4 lb.	12 oz.	<i>Prohibited Articles</i> : Coin, gold and silver bullion, jewellery, precious stones, and other valuables; used Russian postage stamps; printed matter, etc., of the nature of merchandise, wholly or partly in Russian, not produced in Russia (except dictionaries); pictures, drawings, or sketches, however produced (except oleographs, engravings, prints or similar reproductions of works of Russian artists, and reproductions of pictures, etc., in books or journals in foreign languages), labels not sent with the goods to which they apply, compounds described as "tea" but containing mixtures of other herbs; articles of celluloid including cinematograph films. Samples of rags must have the sanitary or police authority's certificate of disinfection. Bound books, pieces of music, maps or plans, are delivered against payment of Customs duty. Books published in Finland and bound or reprinted in Foreign Countries, and books and forms of a commercial nature (e.g. account books, cheque books), are prohibited from transmission to Finland. All inadmissible articles are liable to confiscation. The addresses of letters for Russia should be very plainly written; the name of the town, and of the province in which it is situated, should also be added in English or French.
120l.	5 lb.	5 lb.	
120l. No service	5 lb.	5 lb.	<i>Prohibited Articles</i> : Coin, gold, silver, precious stones, jewellery, &c. Packets of pictorial postcards are prohibited from importation as printed matter.
No service	4 lb.	12 oz.	<i>Prohibited Articles</i> : Coin, gold, silver, precious stones, jewellery, &c.; animals and insects, living or dead.
400l. No service	5 lb. 4 lb.	5 lb. 12 oz.	<i>Prohibited Articles</i> : Coin, gold, silver, precious stones, jewellery, &c.

Place of Destination.	Letter-Postage from United Kingdom per Oz. †	Route.	Dates of Despatch of Outward Mails from London.	Homeward Mails due at Port of Arrival.
1.	2.	3.	4.	5.
‡ SALVADOR	2½d. first oz. and 1½d. each oz. after	Via New Orleans and Puerto Barrios (see col. 9) * Via New York and Panama. (see col. 9.) * Royal Mail Line to Colon and thence via Panama	Same as United States, from New Orleans every Thursday Same as United States, from New York or New Orleans at frequent intervals Aftn., Jan. 13, 27; Feb. 10, 24; Mar. 10, 24	Uncertain —
‡ SAMOA	2½d. first oz. and 1½d. each oz. after	Via San Francisco	M., Jan. 6; Feb. 3; Mar. 3, 31	
SANDWICH ISLANDS		See Hawaii		
SARAWAK	1d.	P. & O. Line By French Packet	E., every Friday. E., Jan. 6, 20; Feb. 3, 17; Mar. 3, 17, 31; <i>Supplementary</i> following morning	Jan. 7, 21; Feb. 4, 18; Mar. 4, 18 Jan. 12, 26; Feb. 9, 23; Mar. 9, 23
‡ SENEGAL and UPPER SENEGAL and NIGER (French Sudan)	2½d. first oz. and 1½d. each oz. after	Via France * African & British & African Lines	Dates uncertain Dates uncertain	— —
SERBIA	2½d. first oz. and 1½d. each oz. after	Via France	Morning every weekday	Daily
‡ SEYCHELLES	1d.	By French Packet By British Packet from Bombay	M., Jan. 18; Feb. 15; Mar. 15 E., Jan 22; Feb. 10; Mar. 19	Jan. 15; Feb. 12; Mar. 12 —
‡ SIAM	2½d. first oz. and 1½d. each oz. after	P. & O. Line By French Packet	E., every Friday E., Jan. 6, 20; Feb. 3, 17; Mar. 3, 17, 31; <i>Supplementary</i> following morning	Jan. 7, 21; Feb. 4, 18; Mar. 4, 18 Jan. 12, 26; Feb. 9, 23; Mar. 9, 23

* Correspondence intended for transmission by this route must be specially so addressed.

† For rates of postage on other classes of correspondence, see p. 710.

‡ Included in Reply Coupon System described on p. 53.

Limit of Insured Value for Letters. 6.	Limits of Weight.		Limitations of the Service and General Observations, (See pp. 52-78.) 9.
	Printed and Commercial Papers. 7.	Samples. 8.	
No service by any route	4 lb.	12 oz.	Only letters and postcards are sent via Puerto Barrios. Printed papers, etc., are sent via Panama. <i>Prohibited Articles:</i> Coin, gold, silver, precious stones, jewellery, &c.
No service	4 lb.	12 oz.	<i>Prohibited Articles:</i> Coin, gold, silver, precious stones, jewellery, &c.
No service by any route	5 lb.	5 lb.	<i>Prohibited Articles:</i> Coin, gold, silver, precious stones, jewellery, &c.; anything resembling coin, banknotes, or cheques, but having no monetary value; and (except under special permit) opium, morphia, morphine, cocaine, novocaine, cannabis indica or any preparation of these articles.
400l. (see Col. 9)	4 lb.	12 oz.	The insurance system applies to letters for Bafoulabé, Bamako, Bamako-Koulouba, Dagana, Dakar, Fatick, Foundfougne, Gorée, Gossas, Goumbo-Guéoul, Kaolack, Kati, Kayes, Kébémer, Kelle, Kita, Koulikoro, Louga, M'Pal, N'Dande, N'Gaye-Mekhé, Pire-Gouréyc, Podor, Rufisque, St. Louis, Sédhion, Thies, Tivaouane and Ziguinchor only. <i>Prohibited Articles:</i> Coin, gold, silver, precious stones, jewellery, &c.; arms and ammunition.
No service			
No service	4 lb.	12 oz.	<i>Prohibited Articles:</i> Coin, gold, silver, precious stones, jewellery, &c., articles plated with gold or silver, playing cards, postage stamps and postcards; tobacco and other articles which are in the monopoly of the State, unless addressed to the Administration of Monopolies; lottery tickets. <i>Sample Post:</i> Samples of tea, ground coffee and ground spices exceeding 25 grammes (less than 1 oz.) in weight become liable to Customs Duty. Similar limits, below the general limit of 12 oz., are fixed for samples of some other dutiable articles.
120l.	5 lb.	5 lb.	<i>Prohibited Articles:</i> Coin. Packets of pictorial cards are prohibited from importation as printed matter. The insurance system applies to letters for Victoria (on the Island of Mahé) only.
No service by any route	4 lb.	12 oz.	<i>Prohibited Articles:</i> Coin, gold, silver, precious stones, jewellery, opium, firearms and ammunition.

Place of Destination. 1.	Letter Postage from United Kingdom per Oz. † 2.	Route. 3.	Dates of Despatch of Outward Mails from London. 4.	Homeward Mails due at Port of Arrival. 5.
† SIERRA LEONE	1d.	African & British & African Lines	Midt., every Tuesday	Every Monday
SOCIETY ISLANDS		See French	Settlements of Oceania	
SOLOMON ISLANDS (British)	1d.	Same as	Australia	
SOLOMON ISLANDS (German)	2¼d. first oz. and 1½d. each oz. after	Service	suspended	
SOMALILAND	See	British Somaliland,	Benadir and French	Somali Coast
SOUTH AFRICA—BRITISH I. † Union of South Africa. [Provinces of Cape of Good Hope, Natal, Orange Free State and Transvaal.] II. Rhodesia. † (a) Southern (b) Northern III. † Bechuanaland. (a) British (forms part of the Union of South Africa). (b) Protectorate. IV. † Basutoland. V. † Swaziland.	1d.	Union-Castle Line	Aftn., every Saturday	Every Tuesday

* Correspondence intended for transmission by these routes must be specially so addressed.

† For rates of postage on other classes of correspondence, see p. 710.

‡ Included in Reply Coupon System described on p. 53.

Limit of Insured Value for Letters. 6.	Limits of Weight.		Limitations of the Service and General Observations. (See pp. 52-78.) 9.
	Printed and Commercial Papers. 7.	Samples. 8.	
400 <i>l.</i> (see Col. 9)	5 lb.	5 lb.	<i>Prohibited Articles:</i> Coin, gold, silver precious stones, jewellery, &c.; tobacco; medicine and drugs and stationery; liquids and substances liable to decomposition; glass, porcelain, and all articles liable to customs duty. Packets of pictorial postcards are prohibited from importation as printed matter. The insurance system is confined to letters for Freetown.
No service	5 lb.	5 lb.	
No service	4 lb.	12 oz.	The German Solomon Islands are not in the Postal Union.
No service	5 lb.	5 lb.	<p><i>General:</i> <i>Prohibited Articles:</i> Unmanufactured gold. Plants, &c., are subject to the same prohibitions and restrictions as by Parcel Post. Cinematograph films are not admitted at the rate applicable to printed papers. <i>Additional (except Rhodesia):—</i> <i>Prohibited Articles:</i> Opium; bees; honey. Ostrich feathers, unless made up into stoles, boas, &c., may only be forwarded by registered letter post. Letters suspected to contain articles liable to Customs duty are detained pending enquiry and the payment of any duty leviable. Advertising matter, including labels and advertising invoice forms, catalogues or price lists of Colonial firms, printed and posted abroad to individuals in South Africa (but excluding catalogues and price lists of non-South African firms addressed to importers, merchants, manufacturers, tradespeople in their business capacity, or to public institutions), is liable to Customs duty on the following scale, or at the rate of 25 per cent. <i>ad valorem</i>, whichever is the greater:— Up to 8 oz. Free Over 8 oz. and under 16 oz. 3<i>d.</i> Each additional 8 oz. or fraction thereof 1½<i>d.</i> Advertising matter under 8 oz. in weight is admitted free, except in the case of that emanating from South African firms, which is charged at the rate of 1½<i>d.</i> per 8 oz. or fraction thereof. A Colonial firm, for Customs purposes, is defined as a firm having a place of business in South Africa at which stocks are held for sale. If catalogues, &c., sent by an oversea firm show both oversea and South African prices, or South African prices only, or refer to a South African firm in any way, they will be treated as emanating from a South African firm. The amount of the duty should be prepaid in stamps over-printed "Customs duty," which can be obtained at the office of the High Commissioner of the Union of South Africa, 32 Victoria Street, London, S.W. The duty stamps are to be affixed to the top left-hand corner of the address side of the packets. Remittances by Money or Postal Order will not secure the delivery of the packets free of duty. <i>Additional (Rhodesia only):—</i> Northern Rhodesia is not included in the Postal Union; but Southern Rhodesia is in the Union.</p>

Place of Destination.	Letter Postage from United Kingdom per Oz. †	Route.	Dates of Despatch of Outward Mails from London.	Homeward Mails due at Port of Arrival.
1.	2.	3.	4.	5.
‡ SPAIN	2¼d. first oz. and 1½d. each oz. after	By sea direct	E., every Sunday, Tuesday and Thursday	Every Sunday, Wednesday and Friday
‡ STRAITS SETTLEMENTS [Malacca, Penang, Province Wellesley, Singapore, Labuan, Christmas Island and Cocos Islands.]	1d.	P. & O. Line By French Packet	E., every Friday E., Jan. 6, 20; Feb. 3, 17; Mar. 3, 17; <i>Supplementary</i> following morning	Every Thursday Jan. 12, 26; Feb. 9, 23; Mar. 9, 23
SUDAN		See Egypt	and Senegal	
‡ SWAZILAND		See South Africa	(British)	
‡ SWEDEN	2¼d. first oz. and 1½d. each oz. after	By sea direct	Daily	Daily
‡ SWITZERLAND	2¼d. first oz. and 1½d. each oz. after	Via France	Twice daily	Four times daily
TAHITI		See French	Settlements of Oceania	
TIBET [Indian Post Office Agencies at Gyantse, Pharijong and Yatung (Chumbi) only.]	1d.	Same as	India	
TOBAGO		See Trinidad	and Tobago	
‡ TOGOLAND	2¼d. first oz. and 1½d. each oz. after	African & British & African Lines	Dates uncertain	
TONGA (FRIENDLY ISLANDS).	1d.	P. & O. Line via Auckland via Sydney	E., Jan. 8; Feb. 5; Mar. 5 R., Jan. 15; Feb. 12; Mar. 12	

* Correspondence intended for transmission by these routes must be specially so addressed.
 † For rates of postage on other classes of correspondence, see p. 710.
 ‡ Included in Reply Coupon system described on p. 53.

Limit of Insured Value for Letters. 6.	Limits of Weight.		Limitations of the Service and General Observations. (See pp. 52-78.)
	Printed and Commercial Papers. 7.	Samples. 8.	
400l.	4 lb.	12 oz.	<i>Prohibited Articles</i> : Coin, gold, silver, precious stones, jewellery, &c. Books are liable to Customs duty. Dutiable articles sent by letter post are liable to a fine of from five to ten times the duty.
400l. No service	5 lb.	5 lb.	Communication with the Cocos Islands, where there is no Post Office, is irregular and infrequent. <i>Prohibited Articles</i> : Coin, gold, silver, precious stones, jewellery, &c.; firearms, parts of firearms and ammunition; spirits and bhang; and, except in registered packets addressed to the Principal Civil Medical Officer, Straits Settlements, opium, morphia, morphine, cocaine, hypodermic syringes, and other instruments or parts of instruments for hypodermic injection, including hypodermic needles.
400l.	4 lb.	12 oz.	<i>Prohibited Articles</i> : Coin, gold, silver, precious stones, jewellery, &c. Packets of pictorial post-cards. Cinematograph films are not admitted at the rate applicable to printed papers.
400l.	4 lb.	12 oz.	<i>Prohibited Articles</i> : Gold, silver, precious stones, jewellery, &c., except in insured boxes; coin. Insured Box Service: Postage 1s. 5d., Customs Declarations 1; see page 73. Cinematograph films are not admitted at the rate applicable to printed papers.
No service	5 lb.	5 lb.	
	4 lb.	12 oz.	<i>Prohibited Articles</i> : Muzzle-loading guns (other firearms and ammunition can only be imported through official depôts); plants requiring special care during transmission. Maria Theresa crown-pieces can only be imported by permission of the Governor. The insurance system is confined to letters for Agome-Palime, Anecho and Lome. Insured letters are sent via Germany.
No service by any route	5 lb.	5 lb.	The Friendly Islands are not in the Postal Union.

Place of Destination. 1.	Letter Postage from United Kingdom per Oz. †	Route. 3.	Dates of Despatch of Outward Mails from London. 4.	Homeward Mails due at Port of Arrival. 5.
TORTOLA		See Leeward Islands		
‡ TRANSVAAL (Province of)		See South Africa	(British)	
‡ TRINIDAD and TOBAGO	1d.	Royal Mail Line * VIA United States * By French Packet	Aftn., Jan. 13, 27; Feb. 10, 24; Mar. 10, 24 Same as United States from New York two or three times a month E., Jan. 2, 16, 30; Feb. 13, 27; Mar. 13, 27	Jan. 4, 18; Feb. 1, 15; Mar. 1, 15, 29 Uncertain Jan. 5, 23; Feb. 2, 20; Mar. 2, 20, 30
‡ TRIPOLI (AFRICA)		See	Libya.	
TRISTAN DA CUNHA	1d.	VIA Union of South Africa (see col. 9)	Same as Union of South Africa, and thence as opportunity offers (see col. 9)	Uncertain
‡ TUNIS	2¼d. first oz. and 1½d. each oz. after	VIA France	Same as France	Five times a week
‡ TURKEY (I.) EUROPEAN	2¼d. first oz. and 1½d. each oz. after	Service	suspended	
(II.) ASIATIC		Service	suspended	
(continued)				

* Correspondence intended for transmission by these routes must be specially so addressed.

† For rates of postage on other classes of correspondence, see p. 710.

‡ Included in Reply Coupon System described on p. 53.

Limit of Insured Value for Letters. 6.	Limits of Weight.		Limitations of the Service and General Observations. (See pp. 52-78.) 9.
	Printed and Commercial Papers. 7.	Samples. 8.	
400l. No service	5 lb.	5 lb.	<i>Prohibited Articles:</i> Coin, gold, silver, precious stones, jewellery, &c., "Rough-on-Rats" (rat poison). Packets of pictorial postcards and cinematograph films are prohibited from importation as printed matter.
	4 lb.	12 oz.	
	5 lb.	5 lb.	
No service	5 lb.	5 lb.	Opportunities for forwarding correspondence from South Africa to Tristan da Cunha are irregular and infrequent; and no assurance can be given as to how long such correspondence may remain in South Africa. Other routes than that of South Africa may be used if opportunity arises.
400l.	4 lb.	12 oz.	<i>Prohibited Articles:</i> Coin; playing cards; hashish, kif, chira, takrouri, and opium, except medicinal opium; saccharine; salt; leaf tobacco; living plants.
	4 lb.	12 oz.	<i>Prohibited Articles:</i> Gold, silver, precious stones, jewellery, &c., except in insured boxes to certain Ottoman offices in Turkey-in-Europe (see below); coin; articles (except letters) of which the transmission by Parcel Post is prohibited. (See p. 830.) Cinematograph films are not admitted at the rate applicable to printed papers. Insured letters and insured boxes can be accepted for the undermentioned Ottoman Post Offices in Turkey-in-Europe:—Adrianople, Baba-Eski (Baba-Atik), Charkeui, Constantinople (Stamboul), Démotica, Galata (Constantinople), Gallipoli, Kéchan, Kirk-Kilissé, Myriophito (Murefté), Ouzoun-Keupru (Djisri-Erguené), Pera (Constantinople), Prinkipo (Princes' Island), Rodosto (Tekfour-Dagh), Siliivri, Sirkédji-Gare or Station (Constantinople), Tchataldja, Tchoulou, Timour-Tache, Viran Tekyé. Insured Box Service (restricted to Ottoman Post Offices in European Turkey mentioned above): Postage 3s. 0d., Customs Declarations 3; see page 73. Insured letters can be accepted for the undermentioned Ottoman Post Offices in Turkey-in-Asia:—Aca (St. Jean d'Acree), Ada-Bazar, Adalia, Adana, Afion Kara-Hissar, Aidin, Aintab, Aivaly, Ak-Chéhir, Ala-Chéhir, <i>(continued)</i>

Place of Destination. 1.	Letter Postage from United Kingdom per Oz. † 2.	Route. 3.	Dates of Despatch of Outward Mails from London. 4.	Homeward Mails due at Port of Arrival. 5.
‡TURKEY— (continued) All places in TURKEY IN - ASIA (Ottoman Service)		Service	suspended	
TURKS AND CAICOS ISLANDS	1d.	Via U.S.A. { By British Packet *By American Packet Via Halifax	M., every Wed. M., every Sat. } From New York about twice a month Same as (United States) Dates uncertain	Uncertain —
‡UGANDA		See British	East Africa and Uganda	
‡UNION OF SOUTH AFRICA		See South Africa—	(British)	
‡UNITED STATES OF AMERICA	1d.	By British Packet *By American Packet. *By Anchor Line	M., every Wednesday and Saturday R., every Friday Irregular	Twice a week Every Saturday —
URUGUAY	2½d. first oz. and 1½d. each oz. after	Royal Mail Line Pacific Steam Navigation Line *By Nelson Line *By Dutch Packet via Dover *By French Packet *By Italian Steamer	E. Jan. 14, 23; Feb. 11, 25; Mar. 11, 25 E. Jan. 6, 20; Feb. 3, 17; Mar. 3, 17, 31 M., every Thursday M., Jan. 7, 23; Feb. 18; Mar. 4, 18 M., Jan. 6, 20; Feb. 3, 17; Mar. 3, 17, 31 Aftn., dates uncertain	Jan. 9, 18, 23; Feb. 6, 20, 22; Mar. 6, 8, 20 — — — —

* Correspondence intended for transmission by these routes must be specially so addressed, with the exception of correspondence from Scotland and Ireland intended for despatch to the United States of America by Anchor Line Packet.

† For rates of postage on other classes of correspondence, see p. 710.

‡ Included in Reply Coupon System described on p. 63.

Limit of Insured Value for Letters.	Limits of Weight.		Limitations of the Service and General Observations.
	Printed and Commercial Papers.	Samples.	
6.	7.	8.	9.
No service	4 lb.	12 oz.	Aleppo, Alexandretta (Iskendéroun), Allé (Baabda), Angora, Artaki (Erdek), Baffra, Baghdad, Balia Madéni, Bayazid, Betroun, Beyrout, Biledjik (Ertougroul), Broumana, Broussa, Caesarea (Kaisséri), Caiffa (Haiffa), Cassaba, Damas (Damascus), Dardanelles, Déir-ul-Kamer (Beituddin) Diarbékir, Djebel, Djebil, Djedda, Djouria, Echelle-Neuve (Kouch-Ada), Erégli (Black Sea), Erzeroum, Erzindjan, Eski-Chéhír, Fotcha, Guemlik, Hama, Hanékin, Homs, Hudeida, Inébol, Ismid, Jaffa, Jerusalem, Kadi-Keuy, Kastamouni, Kerasounde, Konia, Kutahia, Latakia (Lattaquié Lazquié), Magnésie (Magnissa), Mamouret-ul-Aziz, Marache, Mersina, Nazareth (Nasra), Nazlil, Ouchak Panderma, Safed, Saïda, Samsoun, Seuké, Sinope, Sivas, Smyrna, Tarsous, Tchesmé, Tiberias, Trebizond, Tripoli (Syria), Zahlé, Zongouldak.
No service	4 lb.	12 oz.	<i>Prohibited Articles</i> : Coin, gold, silver, precious stones, jewellery, &c.
No service	5 lb.	5 lb.	
No service by any route	4 lb.	12 oz.	<i>Prohibited Articles</i> : Opium (except for medical purposes); poisons; spirituous and intoxicating liquors of all kinds; feathers and skins of wild birds (except ostrich feathers) unless intended for scientific or educational purposes; potatoes, cotton seeds and pods, living sugar canes or cuttings or parts of sugar canes, and all growing or living plants, seeds and other plant products for propagation (except field, vegetable, and flower seeds) unless addressed to and intended for the use of the Department of Agriculture, Washington. Books and printed matter of all kinds, engravings, photographs, etchings, maps, charts, music in books or sheets, &c., are subject in general to a customs duty of 15 per cent. ad valorem. The under-mentioned articles are, however, exempt from duty:— (a) Books, maps, music, engravings, photographs, prints and charts, which have been printed more than 20 years, publications printed for private circulation or issued for subscribers or exchanges by scientific and literary associations or academies, educational textbooks, books and music in raised print for the use of the blind, books and pamphlets printed wholly or chiefly in languages other than English; newspapers and periodicals. (b) Photographs and printed papers, other than books, sent in small quantities, and intended for the personal use of the addressee.
No service by any route	4 lb.	12 oz.	<i>Prohibited Articles</i> : Coin, gold, silver, precious stones, jewellery, &c. <i>By Sample Post</i> : Game, archilla (litmus) and its derivatives, vines and all parts of the vine, including grapes. Books, whether bound or unbound, are liable to customs duty if the whole value of those sent to any one addressee amounts to 100 francs (£4). Packets containing more than five postcards of private manufacture, or five visiting cards, prints, or coloured engravings are liable to customs duty. Letter-packets containing dutiable articles are confiscated; packets of samples or printed papers containing dutiable articles are returned.

Place of Destination.	Letter Postage from United Kingdom per Oz. †	Route.	Dates of Despatch of Outward Mails from London.	Homeward Mails due at Port of Arrival.
1.	2.	3.	4.	5.
VENEZUELA	2¼d. first oz. and 1½d. each oz. after	Via U.S.A. { By British Packet *By American Packet Royal Mail Line *By French Packet	M., every Wed. M., every Sat. From New York every Wednesday Same as United States Aftn., Jan. 13, 27; Feb. 10, 24; Mar. 10, 24 E., Jan. 2, 16, 30; Feb. 13, 27; Mar. 13, 27	Uncertain Jan. 4, 18; Feb. 1, 15; Mar. 1, 15, 29 Jan. 5, 23; Feb. 2, 20; Mar. 2, 20, 30
ZANZIBAR	1d.	By British Steamship from Adeu By French Packet from Marseilles	E., every Friday M., Jan. 4; Feb. 1; Mar. 1, 29	Uncertain Jan. 5; Feb. 2; Mar. 2, 30

* Correspondence intended for transmission by these routes must be specially so addressed.
 † For rates of postage on other classes of correspondence, see p. 710.

APPROXIMATE TIME TAKEN IN THE TRANSMISSION OF

(For Parcel Post,

Name of Place.	Days.	Hours.	Name of Place.	Days.	Hours.	Name of Place.	Days.	Hours.
Accra	15	..	Bombay	14	..	Fiji (via Suez)	45	..
Adelaide	29	..	Bordeaux	..	21	Florence	17	..
Aden	10	..	Boston, U.S.A.	8	..	Forcados	..	29
Aix-les-Bains	..	20	Bremen	3	13	Frankfort-on-Main	..	29
Alexandria	4-6	..	Brindisi	..	13	French West Indies	12-14	..
Algiers	2	5	Brisbane	32	..	Geneva	..	23
Ambriz	28	..	Brussels	..	9	Genoa	..	1
Amsterdam	..	12	Bucharest	..	15	Gibraltar	..	3
Antigua	16	..	Budapest	..	18	Gothenburg	..	15
Antwerp	..	12	Buenos Ayres	22	..	Grand Bassam	..	14-23
Arica (via Panama)	32-35	..	Cadiz	..	17	Grand Canary	..	5-10
Ascension	14	..	Cairo	5-9	..	Grenada	..	14
Athens	4	15	Calabar	Grey Town	..	5-10
Auckland (via Suez)	37	..	Calcutta	16	..	Guayaquil	..	24
" (via Vancouver)	33	..	Callao (via Panama)	30	..	Hague, The	..	10
Baden-Baden	..	21	Cameroon	24	..	Hamburg	..	19
Baghdad	24-28	..	Cape Coast Castle	16	..	Hanover	..	19
Bahamas	13	..	Cape Palmas	25	..	Havana	..	12
Bahia	14	..	Cape Town	17	..	Heidelberg	..	27
Baleares Islands	..	20	Cartagena (Colombia)	17	..	Hohart	..	31
Barbados	13	..	Chicago	8	..	Hong Kong (via Siberia)
Barcelona	1	12	Christiania	2	14	" (via Suez)	..	27-30
Batavia	25	..	Cologne	..	14	" (via Vancouver)	..	24
Bathurst	14	..	Colombo	15-18	..	Honolulu	..	24
Belgrade	2	2	Colon	19	..	Iceland	..	6
Belize	17	..	Congo	20	..	Irkutsk	..	12
Bergen (via Newcastle)	2	4	Constantinople	3	18	Jamaica (via New York)	..	12-15
Berlin	3	23	Copenhagen	..	12	Johannesburg	..	19
Bermuda (via New York)	13	..	Cosimbo	27-36	..	Kamchi	..	15
" (via Halifax)	13	..	Cork	3	..	Lagos	..	16
Berne	Cyprus	3	..	Lima	..	20
Beirut	7-10	..	Demerara	15	..	Limon	..	16
Biarritz	..	1	Dominica	15	..	Lisbon	..	2
Bloemfontein	19	..	Dresden	1	1	Loanda	..	20
			Falkland Islands	25	..	Lorenzo Marques	..	20
			Fiji (via Vancouver)	31	..	Lucerne	..	22

Limit of Insured Value for Letters. 6.	Limits of Weight.		Limitations of the Service and General Observations. (See pp. 52-78.)
	Printed and Commercial Papers. 7.	Samples. 8.	
No service by any route	4 lb.	12 oz.	<i>Prohibited Articles:</i> Coin, gold, silver, precious stones, jewellery, &c. ; saccharine and its products. Dutiable articles are confiscated. The only articles which can be sent to Venezuela as printed matter are newspapers, catalogues and books. Any number of books may be imported if they treat of arts or trades; but in other cases not more than one copy may be sent to each addressee.
No service by any route	5 lb.	5 lb.	<i>Prohibited Articles:</i> Coin and, except in registered packets, gold, silver, precious stones, jewellery, &c.

CORRESPONDENCE FROM LONDON TO CERTAIN PLACES ABROAD.

See page 846.)

Name of Place.	Days	Hours	Name of Place.	Days	Hours	Name of Place.	Days	Hours
Lyons	20		Payta	24		Smyrna	26	
Madeira	4		Penang	24		Stockholm	26	
Madras	16		Pernambuco	23		Strasbourg	19	
Madrid	18		Perth (West Australia)	25		Suez	5-7	
Malaga	13		Petrograd	2	13	Sydney	31	
Malta	14		Pietermaritzburg	20		Syracuse	3	6
Mandalay	19		Port-au-Prince	15		Tamatave	24-28	
Manila (via Suez)	31		Port Said	5-7		Tanger	4	5
Marseilles	1		Prague	19	10	Teheran	14	
Mauritius (via Marseilles)	28-33		Pretoria	19		Teneriffe	5-9	
" (via Aden)	24		Quebec	18		Tiflis	10	
" (via Colombo)	30		Rangoon	18		Tokio (via Siberia)	15	
Melbourne	30		Reggio	18	18	" (via Vancouver)	25	
Mexico	12		Rio Janeiro	17		" (via Suez)	36-39	
Milan	4		Rome	2	10	Tomska	8	
Mombasa	17-19		Rotterdam	17		Trieste	3	
Monrovia	13-21		St. Helena	17		Trinidad	14	
Monte Video	21		St. Kitts	9		Turin	1	12
Montreal	16		St. Louis, U.S.A.	15		Valparaiso (via Andes)	25	
Montserrat	16		St. Lucia (West Indies)	15		Vancouver	13	
Moscow	3	11	St. Thomas (West Indies)	15		Venice	1	16
Mozambique	25		St. Vincent (Cape Verd Ilands)	9		Vichy	1	18
Munich	1	2	St. Vincent (West Indies)	9		Vienna	3	11
Muscat	17		Salonica	3	8	Vigo	3	
Naples	5		Samoa	26		Vladivostok	17	
Nevis	16		San Francisco	12	12	Washington	8	
Newfoundland	9		Santander	17		Wellington (via Suez)	33	
New York	7	9	Savannah	19		" (via San Francisco)	35	
Nice	1	9	Seychelles (via Marseilles)	15		Winnipeg	11	
Nova Scotia (Halifax)	1	9	" (via Aden)	15		Yokohama (via Siberia)	18	
Odessa	21		" (via Bombay)	23-29		" (via Vancouver)	26	
Oporto	3	3	Shanghai (via Siberia)	17		Zanzibar	36-39	
Ottawa	6		" (via Vancouver)	31		Zurich	12-24	
Palermo	22		" (via Suez)	30-33				
Panama	19		Sierra Leone	11-13				
Paris	10		Singapore	21-25				

Latest Times on Week-days for Posting Ordinary Correspondence (except For the latest times for posting on Sundays, see pages 776 and 777.

MAILS. For days and dates of Despatch <i>see pages 710 to 769 and Daily List</i> Except where otherwise stated, the times given apply only to the Days of Despatch		E.C.					
		General Post Office, King Edward Street.					
		Letters and Post-cards.			Printed Papers, Commercial Papers, and Samples.		
		Without Fee.		With Late Fee of		Without Fee.	
						id. id. id.	
						Or on payment of a Fee in Money or stamps if handed in over the Counter.	
CONTINENTAL, ETC., DESPATCHES.							
Continent of Europe (Daily), and Egypt by Austrian Packet (Thursday)							
	1 a.m.	a.m.	—	a.m.	—	—	1
	7 30	7 45	—	7 15	—	—	—
France, via Boulogne (Daily except Sunday) ..							
	8 15	8 30	—	8 0	—	a.m. 8 15	a.m. 8 30
France, Switzerland, and Italy, via Calais (Daily except Sunday) ..							
	9 30	9 45	—	9 0	—	9 15	9 30
Belgium, Germany, Austria, &c. via Ostend ..							
	p.m.	p.m.	—	p.m.	—	p.m.	p.m.
	12 45	1 0	—	12 15	—	12 30	12 45
France (Boulogne, Paris, and beyond), Switzerland, and Italy, via Boulogne (Daily except Sunday)							
Continent of Europe, generally (Daily), and Egypt by Austrian Packet (Wednesday and Saturday)							
	§ 6 0	§ 7 0	p.m. 7 30	6 0	p.m. 6 45	7 15	—
5							
FOREIGN AND COLONIAL DESPATCHES.							
West Coast of Africa, via Liverpool (Wednesday)							
	a.m. 5 0	a.m. 6 0	a.m. 6 30	a.m. 4 30	—	a.m. 5 30	a.m. 6 0
6							
United States, Canada, &c. (Wednesday)							
Japan and China, via United States (Wednesday)							
	a.m. 7 0	a.m. 7 30	—	mtd. 12 0	—	a.m. 2 0 (Sat.)	a.m. 3 0 (Sat.)
7							
United States, Canada, &c. (Saturday)							
Japan and China, via United States (Saturday)							
Brazil, River Plate, &c., via Southampton							
River Plate by Nelson Line (Thursday)							
Brazil, River Plate, &c., by French Packet, via Bordeaux, and via Lisbon							
	7 30	7 45	—	7 15	—	7 30	7 45
8							
United States, &c., via Southampton, by American Packet							
West Indies and Pacific, via Southampton							
	8 45	9 0	—	8 15	—	—	—
9							
St. Helena and Ascension							
	p.m. 12 15	p.m. 12 45	—	p.m. 1 15	—	mtdy. 12 0	p.m. 12 15
10							
South Africa (British), via Southampton (Saturday)							
Brazil and River Plate by Dutch Packet							
	12 45	1 0	—	p.m. 12 15	—	p.m. 12 30	12 45
11							
Japan, China, &c., via Siberia (Tuesday, Wednesday and Saturday)							
	12 45	1 0	—	p.m. 12 15	—	p.m. 12 30	12 45
12							
Brazil and River Plate by Italian Steamer							
India, Egypt, Ceylon, Straits Settlements, China, Japan, Australia, New Zealand, &c., via Italy (Friday)							
	6 0	7 0	9 0	6 0	6 45	7 15	—
13							
Japan, China, &c., via Siberia (Saturday)							
	6 0	7 0	7 30	—	—	—	—
14							
Brazil, River Plate, and Chile, via Liverpool, and via Lisbon							
	6 0	7 0	7 30	6 0	6 45	7 15	—
15							
West Coast of Africa, via Liverpool Wednesdays and Fridays							
	6 0	9 0	—	6 0	6 45	8 0	—
16							
Canada, via Liverpool (Tuesdays, Thursdays and Fridays)							
	a.m. 2 0	a.m. 3 0	—	mtd. 12 0	—	a.m. 2 0 (Wed. Fri. & Sat.)	a.m. 3 0
17							
Japan and China, via Vancouver							

** Printed papers, &c., can be posted with 2d. Late Fee up to 12 45 p.m.

† The last collection is made from certain offices as follows on Saturdays:—8.0 p.m. Throgmorton Avenue; 6.0 p.m. Barbican, Billingsgate, 101, Cannon Street, Eastcheap, Finsbury Pavement, Finsbury Square, Hatton Garden, Leadenhall Street, Lombard Street, Smithfield Market, and Wool Exchange; 5.0 p.m. Lothbury and Wormwood Street; 4.45 p.m. Gresham House; 4.0 p.m. 47, Cannon Street; 3.45 p.m. Aldermanbury and Greet Tower Street; 2.0 p.m. Fore Street.

‡ Lombard Street 8.0 a.m. for letters, and 7.45 a.m. for printed papers, etc

§ Up to noon with 1d. Late Fee.

|| At Throgmorton Avenue, Fleet Street, and Ludgate Circus up to 10.0 p.m.

* At Throgmorton Avenue up to 10.0 p.m. previous day, except Saturday; at Fleet Street up to 3.0 a.m. (Saturday 10.0 p.m. and Monday 1.0 a.m.), and at Ludgate Circus up to midnight Monday to Friday, and up to 10.0 p.m. Saturday.

†† At Aldermanbury, Barbican, 101, Cannon Street, Finsbury Pavement, Finsbury Square, Fore Street, Great Tower Street, Gresham House, Hatton Garden, Lothbury, Queen Victoria Street, and Smithfield Market, up to 7.0 p.m. with 1d. Late Fee (but see note † above).

‡‡ Letters and Post-cards for France may be posted without Late Fee up to 7.0 p.m. in the special box provided in the Public Office, General Post Office, King Edward Street, E.C.4, and W.C.1, B.O.

COLONIAL MAILES.

Parcels) in the Eastern Central District, and at the Head District Offices, &c.
For Registered Letters, see page 774. For Parcels, see page 848.

E.C.						HEAD DISTRICT OFFICES, &c.							
Throgmorton Avenue, Fleet Street, Lionate Circus, 16 to 12, New Bridge St., Gracechurch Street, and Fenchurch Street		Lombard Street, Eastcheap, Leadenhall Street, Threadneedle St., and 47, Cannon Street.		All other Offices.		Pillar and Wall Boxes.	W. W.C. and N.W.		Boiford Street and Charing Cross Post Offices.		Paddington, London Street, and Spring Street.		
Letters and Post-cards.	Printed Papers, Commercial Papers, and Samples.	Letters and Post-cards.	Printed Papers, Commercial Papers, and Samples.	Letters and Post-cards.	Printed Papers, Commercial Papers, and Samples.	Letters and Post-cards only.	Letters and Post-cards.	Printed Papers, Commercial Papers, and Samples.	Letters and Post-cards.	Printed Papers, Commercial Papers, and Samples.	Letters and Post-cards.	Printed Papers, Commercial Papers, and Samples.	
1	a.m. *1 15	a.m. *1 15	p.m. 8 0 previous day	p.m. 8 0	p.m. 8 0 previous day	p.m. 8 0	a.m. 1 15	a.m. 5 45	a.m. 3 0	a.m. 3 0	a.m. 5 15	a.m. 5 15	
2	*8 0	*7 30	8 0 previous day	8 0	8 0 previous day	8 0	(a)5 45	(a)5 45	3 0	3 0	5 15	5 15	
3	9 0 mdy.	*7 30	a.m. 9 0 mdy.	ditto a.m.	8 45 a.m.	ditto a.m.	8 45	(b)9 10	(a)5 45	8 45	3 0	8 45	5 15
4	12 0	11 30	12 0	11 30	10 45 or 11 15	10 45 or 11 15	10 45	(h)11 10	(k)10 10	11 35	10 35	10 45	9 45
5	p.m. 8 0 (e)7 0	p.m. 8 30	p.m. 6 0 (e)7 0	p.m. 5 30	p.m. 11 0 4 45	p.m. 11 0 4 45	6 0	p.m. 6 0 (e)7 0	p.m. 5 30	p.m. 6 0 (e)7 0	p.m. 5 30	p.m. 6 0 (e)6 45	p.m. 5 0
6	a.m. *1 15	a.m. *1 15	8 0 previous day	8 0 previous day	8 0 previous day	8 0	a.m. 1 15	a.m. 2 0	a.m. 2 0	a.m. 1 0	a.m. 1 0	mid. 12 0	mid. 12 0
7	12 0	12 0	8 0	8 0	8 0	8 0	8 0	(n)10 25	(n)10 25	9 0	9 0	10 0	10 0
8	*1 15	*1 15	8 0 previous day	8 0 previous day	8 0 or a.m. 1 15	8 0 or a.m. 1 15	1 15	(a)5 45	(d)5 45	3 0	a.m. 3 0	a.m. 5 15	a.m. 5 15
9	*8 0	*7 30	ditto	ditto	ditto	ditto	1 15	(p)7 30	(a)5 45	3 0	3 0	6 40	5 15
10	11 30	11 30	11 30	11 30	10 45 or 11 15	10 45 or 11 15	10 45	m11 10	(r)10 45	11 0	10 35	10 45	10 45
11	12 0	—	mdy. 12 0	—	10 45	—	10 45	(h)11 10	—	11 35	—	10 45	—
12	12 0	11 30	12 0	11 30	11 15 or 11 15	10 45 or 11 15	11 15	m11 10	(c)10 45	11 0	10 35	10 45	10 45
13	p.m. 8 0 (e)7 0	p.m. 8 30	p.m. 6 0 (e)7 0	p.m. 5 30	p.m. 11 0 4 45	p.m. 11 0 4 45	6 0	p.m. 6 0 (e)7 0	p.m. 5 30	p.m. 6 0 (e)7 0	p.m. 5 30	p.m. 6 0 (e)6 45	p.m. 5 0
14	6 0 (e)7 0	—	6 0 (e)7 0	—	11 0	—	6 0	(e)7 0 (e)7 0	—	6 0 (e)7 0	—	6 0 (e)6 45	—
15	6 0 (e)7 0	5 30	6 0 (e)7 0	5 30	11 0	4 45	6 0	8 0 (e)7 0	5 30	6 0 (e)7 0	5 30	6 0 (e)6 45	5 0
16	6 0 (e)7 0	5 30	6 0 (e)7 0	5 30	11 0	4 45	6 0	6 0 (e)7 0	5 30	6 0 (e)7 0	—	6 0 (e)6 45	5 0
17	12 0	12 0	8 0	8 0	8 0	8 0	8 0	(n)10 25	(n)10 25	9 0	9 0	(e)10 0	10 0

(a) 6.0 a.m. at W.C.D.O., and 7.30 a.m. at S.E.D.O., E.D.O., and N.D.O.

(b) 9.30 a.m. at W.C.D.O., and 9.0 a.m. at W.D.O., and S.W.D.O.

(c) 10.10 a.m. at S.E.D.O. (e) With Late Fee of 1d.

(h) 12 noon at S.W.D.O., and W.D.O., and 12.10 p.m. at W.C.D.O.

(k) 10.0 a.m. at W.D.O., and S.W.D.O., and 11.10 at W.C.D.O.

(m) 11.0 a.m. at W.D.O., and S.W.D.O.

(n) 10.20 p.m. at S.E.D.O., 10.30 p.m. at E.D.O., 10.15 p.m. at S.W.D.O., and 10.30 p.m. at N.D.O.

(g) 7.45 a.m. at W.C.D.O.

LATEST TIME FOR POSTING LETTERS, &c., IN LONDON FOR FOREIGN NIGHT MAILS.

At the Principal Post Offices, &c., in London, other than those shown on pp. 770 and 771.

For Posting in Sub-Districts, see next page; for Posting at Railway Termini, see p. 775; for Sunday Posting, see pp. 776 and 777; and for Registered Letters, see p. 774.

OFFICES AND BOXES.	LETTERS AND POST-CARDS.			PRINTED PAPERS, COMMERCIAL PAPERS, AND SAMPLES.
	Without Fee.	With Late Fee.		Without Fee.
		Amount of Fee.	Time of Posting.	
G.P.O., MOUNT PLEASANT	p.m. 6 0	—	p.m. —	p.m. 5 30
BRANCH OFFICES, Etc.:				
House of Commons (for Members only) during Session) S.W.	7 0	1d.	7 15	6 0
Piccadilly (Church Place)	6 0	1d.	*6 40	4 30
Regent Street (21)	6 0	1d.	*6 40	4 30
St. James's Street (87)	6 0	1d.	*6 30	4 30
Victoria Station, L.B. & S.C. Ry., (Town Sub-Office)	6 0	1d.	*6 30	4 30
Whitehall Place (Town Sub-Office)	6 0	1d.	*6 35	4 30
Mayfair, Queen Street (22) W.	6 0	1d.	*6 30	5 0
Regent Street (149)	6 0	1d.	*6 40	5 0
Paddington, Spring Street	6 0	1d.	*6 45	5 0
Borough High Street (19a) S.E.	6 0	1d.	*6 40	4 45
Lambeth, Kennington Road (42)	6 0	1d.	*6 40	4 35
London Bridge Station, Brighton Line (Town Sub-Office)	6 0	1d.	*6 30	4 40
Southwark, Park Street (Town Sub-Office)	6 0	1d.	*6 40	4 40
Chancery Lane (78) W.C.	6 0	1d.	†*6 40	4 45
East Strand (173-4)	6 0	1d.	*6 40	4 45
High Holborn	6 0	1d.	*6 40	4 45
Kingway	6 0	1d.	†*6 40	4 45
Leicester Square, Oranbourn St. (47)	6 0	1d.	*6 40	4 45
Strand, Southampton Street (3)	6 0	1d.	*6 40	4 45
OTHER OFFICES IN HEAD DISTRICTS	6 0	—	—	4 25—5 0
PILLAR AND WALL BOXES IN HEAD DISTRICTS	6 0†	—	—	—

* Should be posted in Special Box.

† Except Custom House (5.30), Guildhall (5.30), Stock Exchange (4.45), and London Docks (4.54).

‡ There is no Late Fee Posting at these offices on Saturdays.

Postal District.	OFFICES.	LETTERS AND POST-CARDS.		Postal District.	OFFICES.	LETTERS AND POST-CARDS.	
		Without Fee.	With 1d. Fee.			Without Fee.	With 1d. Fee.
W.	Acton, King Street	p.m. 5 20	p.m. —	S.E.— contd.	Camberwell Green,	p.m. 5 5	p.m. —
	Chiswick, High Road (257)	5 15	—		Camberwell Rd. (301)	5 30	5 35
	Chiswick, Clifton Gdns.	5 20	—		Deptford, Creek Road	5 30	5 35
	Ealing, Uxbridge Road	5 15	*5 30		Greenwich, Park Street	5 0	5 25
	Ealing, The Mall, P.B.	5 15	*5 35		Greenwich, Nelson St.	5 30	*6 0
	Hammersmith Broadway	5 30	*5 40		Kennington Cross	5 30	*6 0
	Kennington, Young St.	5 30	*6 0		Kennington Park	5 30	*6 0
	Maida Hill, Lanhill Rd.	5 30	5 50		Lambeth, Brook Street	5 30	*6 0
	Notting Hill, High St.	6 0	—		Lambeth Walk	6 0	—
	Notting Hill, Archer St.	5 30	*6 0		Lewisham, back of High Street (106)	5 30	5 40
	Shepherd's Bush, Uxbridge Road (77)	5 25	—		New Cross Road (288)	5 30	5 40
	Shepherd's Bush S.O., Loftus Road	5 30	—		Newington Butts	5 30	*6 0
	West Kensington, Blythe Road	5 30	5 45		Norwood, Westow Street (35)	5 25	5 40
	Battersea, Lavender Hill (202)	5 45	—		Norwood, Crystal Pal., Western Entrance	4 50	5 40
	S.W.	Brixton, Brixton Hill (98)	5 10		—	Peckham, High St. (121)	5 30
Brixton, Acre Lane (10)		5 15	—	Southwark Park Rd. (174)	6 0	—	
Chelsea, King's Rd (232)		5 30	*6 0	Vauxhall, near Station	6 0	—	
Chelsea, Cadogan Pier, P.B.		5 30	—	Walworth Road (17)	6 0	—	
Chelsea, Fulham Rd. (94)		5 30	—	Walworth, Penrose St.	5 30	—	
Chelsea, King's Rd. (267)		5 30	—	Bethnal Green, Bethnal Green Road (173)	6 0	—	
Clapham, Venn St.		5 15	—	Bow, Coborn Street	5 30	6 10	
Clapham Common		5 10	—	Bow, nr. the Church	5 30	6 0	
Earl's Court, nr. Railway Station		5 30	*5 45	Hackney, Green'd Rd.	5 30	5 45	
Earl's Court, Richmond Road (102)		5 25	—	Hackney, Mare St. (236)	5 30	—	
Earl's Court Road, Wetherby Terrace (4)		5 30	—	Hackney Wick, Cadogan Terrace (70)	5 20	—	
Fulham, Walham Grn., Fulham Road (639)		5 30	*5 45	Homerton, Wick Road	5 30	5 40	
Putney High Street (151)		5 30	*5 40	Kingsland, High St. (15)	5 30	—	
South Kensington, Exhibition Road		5 30	*6 0	Leyton, High Rd. nr. Leyton Green	5 0	5 15	
South Kensington, Cromwell Road (124)		5 30	—	Lower Clapton, corner Lea Bridge Road	5 15	—	
South Kensington, Gloucester Road (115)		5 30	—	Poplar, East India Dock Road (167)	5 45	6 0	
South Kensington, Knightsbridge (177)		6 0	—	Stratford, High St. (413)	5 30	5 50	
South Kensington, Sussex Place		5 30	—	Stratford, Martin St.	5 30	5 55	
South Lambeth, Wandsworth Road (333)		5 30	5 45	Victoria Docks, near Tidal Basin Station	5 30	5 45	
South Lambeth, Wandsworth Road (267)		5 30	—	Walthamstow, Hoe St. nr. Station, P.B.	4 55	5 10	
Stockwell, Wynne Road		5 30	—	Walthamstow, Hoe St. (244) h.o.	5 0	5 10	
Stockwell, Brixton Road (304)		5 15	—	Walthamstow, Vestry Road, P.B.	5 5	5 20	
Streatham, Prentis Rd. (180)		5 20	5 30	Finsbury Park, Seven Sisters Road (290)	5 30	6 0	
Streatham High Road		5 10	5 20	Finsbury Park, Goodwin Street	5 40	6 0	
Wandsworth, High Street (35)		5 15	—	Highbury Park (28)	5 30	6 0	
West Brompton, Fulham Road (256)	5 30	*5 45	Highgate, Southwood Lane	5 15	5 25		
West Brompton, Fulham Road (303)	5 30	—	Holloway, Parkhurst Road (91)	6 0	7 0		
S.E.	Blackheath Village, The Avenue	5 15	5 45	Upper Holloway, Giesbach Road	5 20	5 30	
	Camberwell, Camberwell New Road (297)	5 30	—	Hampstead Green, Haverstock Hill (200)	6 0	—	
				Hampstead, High St. (63)	5 30	—	
				Kentish Town Rd. (175)	6 0	—	
				Kilburn, Belsize Road	5 45	—	

* Should be posted in Special Box.

† Including localities formerly in N.E. District.

REGISTERED LETTERS, FOREIGN & COLONIAL MAILS.

Latest Times for Posting Registered Letters for Foreign and Colonial
Mails at all Post Offices in the London Head Districts.

The Postage and Registration Fees, and in certain cases, a Late Fee (see Last Column), must be
prepaid by stamps affixed to the Letters.

MAIL	At King Edward Street.	At Gracechurch St., Lombard St., Threadneedle St., and Throgmorton Avenue.	At Eastcheap, Fleet Street, Jandenhall Street, Judgate Circus, Fenwick St., Cannon Street, Charing Cross (c) and Bedford Street Offices.	At all other Branch Offices in the City.	At Head District Offices and Publishing (Spring Street).	At all other Offices.	At Euston Square Station Post Office.	Amount of Late Fee, in addition to Ordinary Postage and Registration Charges.
Continent of Europe via Calais, via Ostend and via Flushing; Brazil, River Plate, &c. , via Southampton or by French Packet; West Indies via Southampton; United States, Japan, China, etc. , via Southampton (Wednesday); United States via Southampton by German or American Packet ..	a.m.	++ p.m.	++ p.m.	++ p.m.	p.m.	p.m.	p.m.	
France via Boulogne ..	7 30	7 45	7 45	7 45	11 0	7 45	—	—
France, Switzerland and Italy via Calais ..	8 0	7 45	7 45	7 45	11 0	7 45	—	—
	8 45	7 45	7 45	7 45	11 0	7 45	—	—
	11 45	11 0	11 0	10 45	10 45	(a) 10 45	—	—
South Africa (British), &c. , via Southampton ..	noon	—	—	—	—	—	—	4d.
	12 0	—	—	—	—	—	—	6d.
	12 15	—	—	—	—	—	—	—
Belgium, Germany, Austria, &c. (via Ostend); France (Boulogne, Paris, and beyond), Switzerland and Italy via Boulogne; Japan, China, &c. , via Siberia (Tuesday, Wednesday and Saturday only), Brazil, River Plate, &c. , by Italian Packet ..	12 30	11 30	11 30	10 45	(e) 10 45	(b) 10 45 in E.C.	—	—
	5 30	5 30	5 30	5 30	5 30	5 30	—	2d.
Continent of Europe , generally; India, China, Australia, etc. , via Italy; Japan, China, &c. via Siberia (Saturday); Brazil, etc. , via Liverpool and Lisbon	6 0	6 0	6 0	6 0	6 0	6 0	—	—
	6 30	6 30	6 30	6 0	6 0	6 0	—	2d.
	7 0	6 55	—(c)	—	—	—	—	4d.
	7 30	—	—(c)	—	—	—	—	6d.
	8 0(d)	—	—(c)	—	—	—	—	1s.
West Coast of Africa (Wednesdays and Fridays) ..	5 30	5 30	5 30	5 30	5 30	5 30	—	—
	8 0	6 55	—	—	—	—	5 30 in E.C.)	2d.
United States, Canada, &c. (Fridays) ..	—	—	—	—	—	—	—	—
Canada via Liverpool and via Glasgow ..	10 0	7 45	7 45	7 45	8 0	7 45	—	—
Japan and China via Vancouver ..	—	—	—	—	—	—	—	—
West Coast of Africa (Tuesdays) ..	—	—	—	—	—	—	—	—

* 8.0 p.m. at N.W. District Office, Eversholt Street.

† House of Commons 6.45 p.m. without extra fee, and 7.0 p.m. with extra 2d. stamp.

‡ Throgmorton Avenue 9.45 p.m. Saturday 7.45 p.m.; Fleet Street 12.45 a.m. (Monday), 2.45 a.m. (Tuesday to Saturday); Ludgate Circus 11.45 p.m. (Monday to Friday), Ludgate Circus 10.0 p.m. Saturday for Monday's Mails.

§ 8.45 p.m. at 21, Regent Street, 57, Camden Road, 45, Upper Baker Street, Euston Square Station, and Highbury, nr. Station. † 11.0 a.m. at W.C.D.O.

|| On Fridays Registered Letters for Egypt, India, Ceylon, Straits Settlements, Australasia, &c. via Italy, and

On alternate Fridays Registered Letters for China and Japan, } Can be posted at King Edward Street up to 9.0 p.m. on payment of a Late Fee of 1s. in addition to ordinary registration fee and postage.

†† The latest time of posting on Saturday at some of the City offices is earlier than on other days.

‡‡ Bedford Street and Charing Cross 10.35 a.m.
(a) 10.15 a.m. in the Paddington District. 10.30 a.m. to 10.35 a.m. in the W.C. District.
(b) 8.45 to 10.15 a.m. in other districts, except W.C. where the time is 10.30 a.m. to 10.35 a.m.

(c) At Charing Cross B.O. Registered Letters (but not Insured Letters) for the Continental Mails via Calais and Ostend may be posted up to 8.0 p.m., and on Fridays) those for India, China, &c. up to 7.0 p.m. with the same fees as at King Edward Street.
(d) Continental Mails via Italy and Ostend only. (e) 11.45 at W.C.D.O.

FOREIGN AND COLONIAL MAILS.

SPECIAL POSTING ARRANGEMENTS ON WEEK DAYS AT LONDON RAILWAY TERMINI.‡

For Posting arrangements on Sundays, see pages 776 and 777.

RAILWAY STATION.	MAILS.	Amount of Late Fee.	Time of Departure of Train.	In Station Letter Box.	In Box affixed to Sorting Carriage or Barrier of Platform.
Cannon St. ..	Continent of Europe via Calais and via Ostend (letters, &c.).	—	a.m. 9 5	p.m. a.m. 9 0-8 50	— —
" ..	Continent of Europe via Calais and via Ostend (printed papers).	—	"	9 0-8 20	— —
" ..	Continent of Europe via Calais and via Ostend (printed papers).	½d.	"	a.m. 8 20-8 50	— —
" ..	†Continent of Europe via Calais and via Ostend (letters, &c.).	2d.	"	— —	8 50-9
" ..	†Continent of Europe via Calais and via Ostend (letters, &c.).	2d.	p.m. 9 10	p.m. p.m. 6 0-8 50	p.m. p.m. 8 50-9 0
" ..	†On Fridays, Letters, &c., for Egypt, India, Ceylon, Straits Settlements, Australasia, &c. (via Italy).	2d.	—	6 0-8 50	8 50-9 0
" ..	†On alternate Fridays, Letters, &c., for China, Japan, &c. (via Italy).				
Charing Cross	*Continent of Europe (letters, &c.).	2d.	—	6 0-8 50	— —
" ..	On Fridays, Letters, &c., for Egypt, India, Ceylon, Straits Settlements, Australasia, &c. (via Italy).	2d.	—	6 0-8 50	— —
" ..	On alternate Fridays, Letters, &c., for China, Japan, &c. (via Italy).				
Holborn ..	†Continent of Europe via Flushing (letters, &c.).	2d.	8 25	6 0-8 10	8 10 8 20 (ex. Sat.)
Victoria (S.E. & C. R.)	*Continent of Europe via Flushing (letters, etc.).	2d.	8 30	6 0-8 20	— —
Euston ..	Canada Letters, &c. (Weds., Fris. and Sats.).	2d.	varies	a.m. mid. 9 0 or later.	— —
" ..	Canada, United States, &c., Letters, &c. (Wed. & Sat.).	2d.	a.m. 9 25	mid. a.m. Fri. - 9 15	— —
Waterloo ..	South Africa (British), &c., Letters, &c. (Saturday).	2d.	p.m. 2 10	a.m. p.m. 10 30-1 45	— —
" ..	South Africa (British), &c., Letters, &c. (Saturday).	4d.	"	p.m. 1 45-2 5	— —

* Late Fee Letters for Holland, North, East, and Central Germany, Bohemia, Galicia, and Moravia, the town of Trieste, Russia, Denmark, Sweden and Norway only should be posted in the Boxes at Holborn Viaduct or Victoria Station, for despatch viâ Flushing.

‡ Registered Letters for the Mails marked thus † can be received in the Sorting Carriages at the respective Railway Stations—except on Saturdays at Holborn Viaduct when the Sorting Carriage does not run—up to the same time as ordinary letters on payment of a Late Fee of One Shilling in addition to the Registration Fee and Postage.

§ Letters intended for Insurance cannot be accepted at Railway Stations—see page 72.

FOREIGN AND COLONIAL MAILS.

POSTING IN LONDON FOR SUNDAY MAILS.

(L.) At Post Offices.

Day Mail.—Correspondence falling into the last Collections on Saturday night from all Post Offices, Pillar Boxes, and Wall Boxes, is in time for despatch to the Continent by Day Mail on Sunday morning. Letters, post-cards, and printed papers bearing, in addition to the postage, an extra fee of 1d., and posted in the special box provided for the purpose at the General Post Office (King Edward Street) between 11 p.m. on Saturday and 8 a.m. on Sunday, and *registered articles handed in before 7.30 a.m., will also be forwarded by the Day Mail.

Night Mail.—There is no general collection of correspondence for the Night Mails, but letters, post-cards, and printed papers bearing, in addition to the postage, an extra fee of 1d., and posted in the special boxes provided for the purpose, at the Post Offices named below, will be despatched to the Continent on Sunday evening. Correspondence can also be registered at the counters of the offices named (except those marked †) up to five minutes of the latest time of posting shown below, on payment of the usual registration fee, in addition to the ordinary postage and the extra fee of 1d. as above.

District.	POST OFFICE.	Special Boxes open		
		Saturday.	Sunday.	
E.C.	General Post Office (King Edward Street).*	p.m. p.m. 11 0-12 0 (mid.)	a.m. p.m. mid. Sat-6 0	
	General Post Office (Mount Pleasant) †	11 15-12 0 (mid.)	mid. Sat-6 0	
W.C.	Western Central District Office (New Oxford Street).	10 25-11 0	8 30-6 0	
	West Strand Telegraph Office (opposite Charing Cross Station). †	9 0-12 0 (mid.)	mid. Sat-6 0	
W.	Western District Office (Wimpole Street)	10 25-11 0	8 30-6 0	
	Paddington, Spring Street	—	8 30-6 0	
	Ealing B. O. (7, Uxbridge Road)	10 10-12 0 (mid.)	mid. Sat-5 20	
	Hammersmith Broadway	10 15-11 0	8 30-5 0	
	Kensington, Young Street	9 0-11 0	8 30-5 30	
S.W.	Notting Hill, Archer Street	9 0-11 0	8 30-5 30	
	South Western District Office (9, Howick Place, Victoria Street).	10 25-11 0	8 30-6 0	
	Battersea (202, Lavender Hill)	9 40-12 0 (mid.)	mid. Sat-5 30	
	Brixton (10, Acre Lane)	9 0-12 0 (mid.)	mid. Sat-5 20	
	Chelsea, King's Road (232) †	9 0-12 0 (mid.)	mid. Sat-5 30	
	Clapham Common	9 0-11 0	8 30-5 15	
	Fulham Road (No. 256)	9 0-11 0	8 30-5 30	
	Putney (near Railway Station)	9 0-12 0 (mid.)	mid. Sat-5 25	
	South Kensington (Exhibition Road) ..	9 30-11 0	8 30-5 30	
	Wimbledon (Compton Road)	8 30-12 0 (mid.)	mid. Sat-5 15	
S.E.	South Eastern District Office (239, Borough High Street).	10 30-11 0	8 30-6 0	
	Blackheath Village	—	8 30-5 55	
	Camberwell Green	9 10-11 0	8 30-5 30	
	Greenwich (17, Nelson Street)	9 0-11 0	8 30-5 40	
	Norwood (35, Westow Street)	—	8 30-4 55	
	Woolwich (Thomas Street)	10 0-12 0 (mid.)	mid. Sat-5 45	
	Eastern District Office (206, Whitechapel Road).	10 30-11 0	8 30-6 0	
	Bow (near the Church) †	9 0-12 0 (mid.)	mid. Sat-5 15	
E.	Kingsland (15, High Street)	8 50-11 0	8 30-5 15	
	Poplar, East India Dock Road (167) ..	9 0-10 0	8 30-5 15	
	Stratford (413, High Street, near Town Hall).	9 0-11 0	8 30-5 0	
	N.	Northern District Office (116, Upper Street).	10 30-11 0	30-6 0
		Holloway (91, Parkhurst Road)	9 0-11 0	8 30-5 30
N.W.	Camden Road (No. 57) †	9 0-12 0 (mid.)	mid. Sat-5 40	
	Euston Square Station	9 0-11 0	8 30-6 0	
	Hampstead Green (200, Haverstock Hill).	9 0-11 0	8 30-5 30	
	Kilburn (81, High Road)	9 0-10 0	8 30-5 25	
	St. John's Wood (Circus Road)	9 0-11 0	8 30-5 20	

* Letters to be Registered must be handed in at the counter of the Telegraph Office, in Roman Bath St.
 † Registered letters (but not Insured letters) for the Continental Mails via Calais and Ostend may be posted at the West Strand Office up to 8.0 p.m. on payment of a late fee of 1s.

‡ Including localities formerly in N.E. District.

FOREIGN AND COLONIAL MAILS.

POSTING IN LONDON FOR SUNDAY MAILS.

(ii.) At Railway Stations.

A collection of letters, post-cards, and printed papers for all parts of the Continent bearing an extra fee of 1d. is made at 6.0 p.m. on Sundays from the Special Boxes at the undermentioned Railway Stations :—

Cannon Street.	Liverpool Street.	Paddington.
Charing Cross.	King's Cross.	Holborn Viaduct.†
London Bridge	St. Pancras.	Victoria (S.E. & C.)
(L.B. & S.C.)	Euston.	Waterloo.

The boxes at the undermentioned stations are also available between 6.0 p.m. and the hours shown below for posting letters, post-cards, and printed papers for places on the Continent, intended for despatch by the Sunday Night Mails. Such correspondence must bear, in addition to the ordinary postage, the requisite late fee, as shown below.

Letters for registration may be handed in to the Sorting Carriage Officers between the times stated in the Table.

RAILWAY STATION.	Ordinary Correspondence. (Late Fee, 2d.)		† Registered Correspondence. (Late Fee, 1s.)
	In Station Letter Box.	In Box affixed to Sorting Carriage or Barrier of Platform.	Will be accepted by Sorting Carriage Officers between
Cannon Street	p.m. 8 50*	p.m. p.m. 8 50-9 0*	p.m. p.m. 8 0 and 9 0
Charing Cross	8 50*	—	—
‡ Holborn Viaduct	8 10*	8 10-8 20*	8 0 and 8 20

* After 6.0 p.m. correspondence for Holland, North, East, and Central Germany, Bohemia, Galicia and Moravia, the town of Trieste, Russia, Denmark, Sweden, and Norway, should, to secure despatch, be posted at Holborn Viaduct Station, and correspondence for other parts of the Continent at Cannon Street or Charing Cross.

† Letters for insurance cannot be accepted at railway stations (see p. 72).

‡ The Special Box at Holborn Viaduct Station is not available between 11.30 a.m. and 12.30 p.m.

§ The latest time of posting at Holborn Viaduct Station on the Sundays preceding Bank Holidays is 8.15 p.m. in Station Letter Box.

FOREIGN AND COLONIAL

Tables of Rates of Postage, dates

NOTE.—The sender of a parcel for any place abroad must fill up a Customs Declaration on a form provided for the purpose. There are two forms in use, one an adhesive form to be used in connection with parcels for all British Possessions and a few foreign countries, and the other a non-adhesive form to be used for parcels for all other places abroad. In column 7 below, the letter "A" signifies that the adhesive form must be used, and the letter "C" the non-adhesive. The figure following the letter "C" shows the number of identical copies of the Customs Declaration which are required in each case.

1. Place of Destination.	2. Route and Approximate Course of Post.	3. Dates of Despatch (from London unless otherwise stated).	Rates of Postage from United Kingdom.			5. Insured Value. (See page 74.)	Limits of	
			4. Parcels not exceeding				Length, Breadth or Depth.	6. Size. Length and Girth combined.
			3 lb.	7 lb.	11 lb.			
ABYSSINIA (See Col. 8)	VIA France (about 14 days to Jibuti, French Somali Coast)	From Marseilles Jan. 7, 10, 21, 24; Feb. 4, 7, 18, 21; Mar. 4, 7, 18, 21	s. d. 4 6	s. d. 4 6	s. d. 4 6	£ No service	feet 2	feet 4
*† ADEN (including Perim)	P. & O. Line direct (18 days to Aden) VIA France, and thence as above (6 days less than above)	Every Wednesday night Service suspended	1 0	2 0	3 0	120 (see Col. 8) 120 (see Col. 8)	3½	6
‡AFGHAN-ISTAN (see Col. 8)	Same as India	—	—	—	—	—		
ALASKA	(Same as United States of America—Official Service)	—	—	—	—	—	—	—
*† ALGERIA	VIA France (5-8 days)	Daily from Marseilles	1 4	1 8	2 0	No service	2½	4
* ANTIGUA	(See Leeward Islands)	—	—	—	—	—	—	—

* Payment of Customs and other charges may be undertaken by the sender.

† Parcels may be prepaid for express delivery.

‡ Advice of delivery of insured parcels obtainable.

¶ Parcels somewhat exceeding 2½ ft. in length are admitted if their other dimensions are small.

of Despatch of Mails, etc.

When a non-adhesive form "C" is used, the sender must also fill up a despatch note. One despatch note and one set of Customs forms "C" will suffice for two or three (not more) uninsured parcels from the same sender to the same addressee, unless the contrary is stated in Column 8 below. Each insured parcel must have a separate set of forms.

See separate Table as regards Letters (pp. 710-769).

Customs Declaration. (See page 778.)	Limitations of the Service and General Observations. (See also pages 62-84.)
7.	8.
C 2	<p>Prohibitions.—Letters; articles of gold or silver and other precious articles; coin; arms and ammunition, except with the authority of the Abyssinian Government; tobacco in any form, except in parcels addressed to the "Régie cointéressée des tabacs de l'Empire éthiopien," or to members of the Diplomatic Corps. As regards celluloid (see page 65).</p> <p>Observations.—The service extends to Adis-Ababa, Diré-Dawa, and Harrar only. Parcels are liable to a charge for delivery. All parcels must be very strongly packed, and those of which the contents are liable to be affected by damp should be enclosed in two separate waterproof covers.</p>
A	<p>Prohibitions.—Letters (except one for the addressee); opium and other drugs, as specified under India (page 807); arms of all kinds and ammunition (except for the Government); cotton, silk, or other woven goods, impressed with designs in imitation of Currency Notes, Promissory Notes, or Stock Notes of the Government of India.</p> <p>Observations.—No compensation is given for the damage of soapstone and alabaster models, collections of butterflies, moths, and other exceptionally fragile articles.</p>
—	<p>Prohibitions.—Letters (except one for the addressee); opium and other drugs, arms, &c., as specified under India (page 807).</p> <p>Observations.—Parcels must be addressed to the care of an agent of the sender at Peshawur who must arrange for their onward transmission and prepay the postage to the Ameer's agent. They must be securely packed and sealed. No responsibility is taken after delivery to the sender's agent at Peshawur.</p>
—	—
C 2	<p>Prohibitions.—Same as France; also secret arms (daggers, etc., and pistols under 298 mm. in length, revolvers under 150 mm.); other arms, sporting guns, their parts, ammunition, etc., unless a permit is obtained by the addressee. The importation of cotton seed and plants (except the vine and all parts of the vine, prohibited), is subject to restrictions.</p> <p>Observations.—Every package of plums, preserved vegetables, or sardines must bear the name of the country of origin in raised or sunken letters. The cover of the parcel must also bear the name. Parcels are liable to a charge for delivery.</p>
—	—

Place of Destination.	Route and Approximate Course of Post.	Dates of Despatch (from London unless otherwise stated).	Rates of Postage from United Kingdom.			Limits of		
			4. Parcels not exceeding			5. Insured Value. (See page 74.)	6. Size.	
			3 lb.	7 lb.	11 lb.		Length, Breadth or Depth.	Length and Girth combined.
1.	2.	3.	s. d.	s. d.	s. d.	£	Feet	Feet.
ARGENTINE REPUBLIC	Royal Mail Line (22 days to Buenos Ayres)	Mornings (very early) of Jan. 1, 15, 29; Feb. 12, 26; Mar. 12, 26	2 0	3 0	4 0	No service	2½	—
† ASCENSION	Union-Castle Line (14 days)	Dates uncertain	1 0	2 0	3 0	50	3½	6
* AUSTRALIA [States of New South Wales, Queensland, South Australia, Tasmania, Victoria, and Western Australia, and Norfolk Island]	P. & O. and Orient Lines direct (Course of post to— Sydney 44 days, Brisbane 50 days, Adelaide 39 days, Hobart 42 days, Melbourne 41 days, Perth 36 days)	Every Wednesday night	Not over 1 lb. 1 0 For each additional lb. up to 11 lb. 0 6			50 (see Col. 8) No service by Orient Line	3½	6
	Via France and thence by P. & O. Line	Service suspended	Not over 1 lb. 1 8 For each additional lb. up to 11 lb. 0 6			50 (see Col. 8)		
	Via France and Italy and thence by Orient Line (course of post by the two overland routes about 6 days less than by the long sea route)	Service suspended	Not over 1 lb. 2 0 For each additional lb. up to 11 lb. 0 6			40 (see Col. 8)		
*† AUSTRIA-HUNGARY [Not including Bosnia-Herzegovina, see separate entry]	Service	suspended	1 4	1 8	2 0	400	3½	6
			1 7	1 11	2 3	400	3½	6
† AZORES	Via Portugal (by sea to Lisbon) (2 to 3 weeks)	From Lisbon, 5th and 20th of each month	1 4	1 8	2 0	20	3½	6

* Payment of Customs and other charges may be undertaken by the sender.

† Parcels may be prepaid for express delivery.

‡ Advice of delivery of insured parcels obtainable.

§ Parcels which do not measure more than 8 inches in depth or breadth may be as much as 3 feet 3 inches in length.

<p>Customs Declaration. (See page 778.)</p>	<p style="text-align: center;">Limitations of the Service and General Observations. (See also pages 62-84.)</p>
<p>7.</p>	<p style="text-align: center;">8.</p>
<p>C 2</p>	<p>Prohibitions.—Letters; daggers, stilettoes, and blades of all kinds (except in scissors, penknives, or safety razors), iron hilts with or without points. Arms, ammunition, seeds, and living plants or parts thereof, can be imported only by special authority of the Argentine Government. The importation of all plants, fruits, and vegetables is subject to special restrictions. Observations.—Parcels for the Argentine Republic are subject to a fiscal charge under the National Stamp Act.</p>
<p>A</p>	<p>Prohibitions.—Letters (except one for the addressee). Observations.—No parcel may exceed £50 in value.</p>
<p>A</p>	<p>Prohibitions.—Letters; blank or partly blank invoice forms capable of being filled up and used as genuine invoices; opium suitable for smoking (opium for medicinal purposes is admitted if sent in quantities of at least 5 lb.); vines or cuttings; hop extracts or substitutes; horns and hoofs; human hair (unless sterilized and dressed or made up for sale); "Rodox" and other rabbit poisons containing phosphorus; "Asp" (crow poison); tobacco, cigars, cigarettes, and snuff, unless bona-fide samples or for the personal use of the addressee, who must satisfy the Colonial Customs authorities as to the facts. Potatoes, apples, pears and quinces are prohibited from importation into Western Australia. The importation of potatoes, apples, pears and quinces into other States of the Commonwealth, and of other fruits, plants, spirits, vaccine or lymph, hides, skins, wool, hair, and bones into the Commonwealth generally, is subject to special restrictions; and the addressees of parcels containing these articles must make arrangements with the local authorities for delivery. Observations.—No compensation is given for the loss or damage of insured parcels containing liquids, semi-liquids, perishable or fragile articles; or in respect of the loss or damage of uninsured parcels or their contents. Delivery of parcels is confined to places having communication by rail or coach with the principal towns. Addressees of parcels addressed to places having no such communication are informed by letter of the place where the parcels await delivery. The procedure necessary for claiming rebate of Customs duty on British goods is set forth at page 63.</p>
<p>C 1</p>	<p>Prohibitions.—<i>General.</i>—Letters; potatoes and parts of potatoes, plants and parts of plants, from the United States of America; trick cigars; certain patent medicines and medical appliances, and circulars relating thereto (parcels containing these goods are accepted only at sender's risk); imitations of coin and paper money; secret and forbidden arms; essences for distilled spirituous liquors; wines coloured by means of aniline dyes; cracker paper; gold and silver articles not up to the proper standard; saccharine (unless for authorized chemists); vines or parts thereof, including leaves and cuttings; plants, unless accompanied by a phylloxera certificate (see p. 67). Cut flowers, seeds, bulbs, grape-stones, vegetables and fruit (except fresh fruit from America infected with San-José scale) are not prohibited. Table grapes are only admissible if packed in well-protected crates or baskets. Pigs' flesh, bacon, and sausages from the United States of America (unless accompanied by a sanitary certificate prepared in the country of origin); fresh or preserved (salted, dried, smoked or cooked) meat from extra-European countries.</p>
<p>C 1</p>	<p>The addressees of parcels containing poisons, drugs, medicines, and cosmetics (except for chemists), and of parcels containing salt, tobacco, dried fruit artificially coloured, articles painted or dyed with poisonous colours, arms and parts of arms, and mixed pickles, must obtain a special license to receive such parcels. <i>Special to Hungary.</i>—Fresh and prepared meat coming from countries outside Europe, except by permission of the Hungarian Minister of Agriculture; but this permission is not necessary in the case of pork, lard, and sausages coming from the United States of America. Observations.—Parcels containing plants must be carefully packed, and in such a manner that they can be easily examined.</p>
<p>C 1</p>	<p>See Portugal.</p>

Place of Destination.	Route and Approximate Course of Post.	Dates of Despatch (from London unless otherwise stated).	Rates of Postage from United Kingdom.			Limits of					
			4. Parcels not exceeding .			5. Insured Value. (See page 74.)	6. Size.				
			3 lb.	7 lb.	11 lb.		Length, Breadth or Depth.	Length and Girth (combined).			
1.	2.	3.	s. d.	s. d.	s. d.	£	feet.	feet.			
‡ BAHAMAS	Cunard Line to New York, and thence by New York and Cuba Mail Line (16 days)	From Liverpool: Jan. 9, 23; Feb. 6, 20; Mar. 6, 20.	1 0	2 0	3 0	50 (see Col. 8)	3½	6			
BALEARIC ISLES (see Col. 8)	Same	as Spain	1 9	2 1	2 5	No service	3½	6			
*‡ BARBADOS	Royal Mail Line (13 days)	Evg. of Jan. 12, 26; Feb. 9, 23; Mar. 9, 23	1 0	2 0	3 0	400	3½	6			
*‡ BASUTOLAND	See entry IV. under	South Africa (British)	—	—	—	—	—	—			
*‡ BECHUANALAND (British)	See entry III. (a) under	South Africa (British)	—	—	—	—	—	—			
*‡ BECHUANALAND PROTECTORATE	See entry III. (b) under	South Africa (British)	—	—	—	—	—	—			
BELGIAN CONGO (A) All places in (see Col. 8) (B) Katauga Province only (see Col. 8)	(A) Via Liverpool (5 to 6 weeks to Banana) (B) Aberdeen Line from the Thames to Beira (about 37 days to Beira) (B) Via France and Peninsular and Oriental Line to Aden, thence by German East Africa Line to Beira (about 30 days to Beira) (B) Via Cape Town (about 22 days to Livingstone)	From Liverpool: Once a month. Dates uncertain Mornings. Irregular: about once a fortnight Service suspended. Every Friday morning	1 7 4 3 5 0 5 6	2 3 6 3 7 0 11 6	2 7 8 3 9 0 17 9	No service	3½	6			
*‡ BELGIUM	—	—	1 0	1 4	1 9				400	3½	6
BENADIR	Via Italy (about 3 weeks)	Same as Italy, and thence as opportunity offers	2 9	3 1	3 5				No service	2	4
‡ BERMUDA	Cunard Line to New York, and thence by Quebec S. S. Co. (18 days)	From Liverpool: Every Saturday morning	1 0	2 0	3 0				400	3½	6

* Payment of Customs and other charges may be undertaken by the sender.

+ Parcels may be prepaid for express delivery.

‡ Advice of delivery of insured parcels obtainable.

Customs Declaration.
(See page 778.)

Limitations of the Service and General Observations.
(See also pages 62-84.)

7.	8.
A	<p>Prohibitions.—Letters (except one for the addressee); loaded dice. Observations.—Parcels for Nassau only can be insured up to a limit of £400.</p>
C 4	<p>Prohibitions.—Same as Spain. Observations.—The service extends to Alayor, Alcudia, Andraitx, Ciudadela, Felanitx, Ibiza, Inca, Mahon, Manacor, Palma de Mallorca, San Francisco Javier, and Soller.</p>
A	<p>Prohibitions.—Letters; arms and ammunition; cotton seed. Observations.—As regards the procedure necessary to secure a rebate of Customs duty on British goods, see pages 63 and 64.</p>
—	—
—	—
—	—
C 2	<p>Prohibitions.—Letters. Observations.—Parcels for the Lower Congo (Banana, Boma, Matadi, Ponta da Lenha, Vivi) are liable on delivery to a charge of 1 franc, for the Upper Congo (Bengala, Kukunga, Kunchassa, Kwamouth, Leopoldville, Luteté) and for the Katanga Province, if forwarded via Liverpool, to a charge of 10 francs, and for the Katanga Province, if forwarded via Beira or Cape Town, to special charges. No parcel forwarded by way of Beira or Cape Town may exceed £50 in value. No compensation is paid in respect of loss or damage of parcels or their contents sent via Beira or Cape Town. Parcels for the places in the Katanga Province mentioned below only can be accepted for transmission via Beira or Cape Town:—Baya, Bellefontaine, Dilolo, Dipudi, Elisabethville, Guba, Kafubu, Kakonde, Kalonga, Kambove, Kansenia, Kapiri, Kaponda, Kasenga, Katende, Katentania, Kavalo, Kayoyo, Kazenze, Kilwa, Kimbundi, Koni, La Chasse, Luafi, Luanza, Lubumbashi, Lufira, Lukafu, Lukonzolwa, Lulua, Mikola, Mokambo, Mushoshi, Musofi, Nieuwdorp, Pweto, Ruwe, Sakabinda, Sakanla, Sampwe, Shiniama, Sokele, Star of Congo, Tshiusenda, Tshisengwe, Welgelegen.</p>
C 2	<p>Prohibitions.—Letters; game out of season in Belgium [excepting certain kinds always admissible, namely:—Russian white hares, ptarmigan, American prairie hens, black-cock, Scotch or red grouse, red-legged partridges, Virginian partridges, Virginian quails, ornamental pheasants, and all other birds not found in a wild state in Belgium]; absinthe; air-guns and air-pistols, poignards, bayonets, swordsticks; saccharine and similar products (unless for authorised chemists, and under 4 oz. in weight), fresh meat except mutton; plants without a phylloxera certificate (see pp. 67 and 68). Neither paper money (see definition on p. 29) nor hand-made lace may be included in uninsured parcels. The precise value of gold, silver, nickel or copper coins and bank-notes having legal currency in Belgium must be shown on the Customs Declarations. Observations.—Parcels are delivered by the Railway Company and not by the Post Office. Parcels intended to be called for should be addressed "En Gare," not "Poste Restante."</p>
C 2	<p>Prohibitions.—Same as Italy.</p>
A	<p>Prohibitions.—Letters; bulbs of every description, except under special regulations prescribed from time to time by the Colonial Board of Agriculture. Observations.—No compensation is paid in respect of loss or damage of uninsured parcels or their contents.</p>

Place of Destination.	Route and Approximate Course of Post.	Dates of Despatch (from London unless otherwise stated).	Rates of Postage from United Kingdom.			Limits of		
			4. Parcels not exceeding			5. Insured Value. (See page 74.)	6. Size.	
			3 lb.	7 lb.	11 lb.		Length or Depth.	6. Length and Girth combined.
1.	2.	3.	s. d.	s. d.	s. d.	£	feet.	feet.
BOLIVIA (see Col. 8)	Pacific Steam Navigation Line (about 7 weeks)	From Liverpool : Jan. 7, 21 ; Feb. 4, 18 ; Mar. 4, 18	2 6	3 6	4 6 (see Col. 8)	No service	3½	6
BORNEO	(See North Borneo (State of), Labuan, Sarawak, and Dutch East Indies)	—	—	—	—	—	—	—
† BOSNIA-HERZEGOVINA	Service	suspended.	1 9	2 1	2 5	400	3½	6
			1 11	2 3	2 7	400	3½	6
BRAZIL [Rio de Janeiro (including Petropolis, Bello Horizonte (Minas Geraes), Curitiba, Pernambuco and Bahia, and places in the State of São Paulo only.)]	Service	suspended.	3 6	4 0	—	No service	2	4
[Pará]	Service	suspended.	Limit of weight 6½ lb.					
† BRITISH CENTRAL AFRICA	(See Nyasaland Protectorate)	Protectorate)	—	—	—	—	—	—
† BRITISH EAST AFRICA AND UGANDA	P. and O. Line from the Thames to Aden and thence by British Steamship (About 4 weeks to Mombasa)	Nights of Jan. 6, 20 ; Feb. 3, 17 ; Mar. 3, 17, 31	1 0	2 0	3 0	120 (see Col. 8)	3½	6
	Via France and P. & O. Line to Aden and thence as above (about 3 weeks to Mombasa)	Service suspended.	1 8	2 8	3 8	120 (see Col. 8)	3½	6

† Advice of delivery of insured parcels obtainable.

Customs Declaration. (See page 778.)	Limitations of the Service and General Observations. (See also pages 62-84.)
7.	8.
C 4	<p>Prohibitions.—Letters and arms (unless intended for use in sport). Observations.—Delivery is confined to principal places, of which a list may be seen at any Post Office, and parcels over 7 lb. in weight can be sent to certain of these places only. The conditions of transit in Bolivia are exceptional; and to prevent injury parcels should be very strongly packed.</p>
—	—
C 1	<p>Prohibitions.—Same as Austria-Hungary.</p>
C 1	
C 1	<p>Prohibitions.—Letters; arms and ammunition; parts of the vine (except grapes without leaves); plants; medicine (unless accompanied by the prescription); coin; unobliterated postage or other stamps or stamped paper; bank notes, promissory notes, and all orders for the payment of money to bearer. Observations.—Parcels addressed to a Poste Restante are not admitted.</p>
—	—
A.	<p>Prohibitions.—Letters (except one for the addressee); manufactured articles bearing a false trade description. Opium and its preparations can only be imported if addressed to licensed dealers. Stone fruit trees and parts thereof, eucalyptus, acacia and coniferous plants and parts thereof except seed, peach stones, apple stocks including young rooted plants, coffee plants, coffee beans, coffee (except roasted beans and ground coffee) can only be imported by special permission of the Director of Agriculture. The importation of cotton seed is subject to special restrictions. Plants other than those mentioned (unless accompanied by a certificate that they are free from disease) are liable to inspection and precautionary fumigation, and to destruction if pest or disease is found. Seed potatoes are admitted only when accompanied by a sworn declaration of origin and a prescribed Government certification in addition to the ordinary certificate. Observations.—Insurance confined to Entebbe, Jinga, Kampala, Kisumu, Lamu, Mombasa, Nairobi and Nakuru. See p. 75. No compensation is paid in respect of loss or damage of uninsured parcels or their contents. All parcels are conveyed in British East Africa in ordinary mail bags, and, to prevent injury, should be very strongly packed. Waterproof covers should be used for parcels intended for places beyond the services of Uganda Railway.</p>

Place of Destination.	Route and Approximate Course of Post.	Dates of Despatch (from London unless otherwise stated).	Rates of Postage from United Kingdom.			Limits of		
			4. Parcels not exceeding			5. Insured Value. (See page 74).	6. Size.	
			3 lb.	7 lb.	11 lb.		Length, Breadth or Depth.	Length and Girth combined.
1.	2.	3.	s. d.	s. d.	s. d.	£	feet.	feet.
*† BRITISH GUIANA (see Col. 8)	Royal Mail Line (16 days)	Evenings of Jan 12, 26; Feb. 9, 23; Mar. 9, 23	1 0	2 0	3 0	400	3½	6
BRITISH HONDURAS	Harrison Line (about a month)	From Liverpool: About once a month	1 0	2 0	3 0	No service	3½	6
* BRITISH NEW GUINEA (PAPUA)	(See Papua)		—	—	—	—	—	—
† BRITISH NORTH BORNEO	(See North Borneo, State of.)		—	—	—	—	—	—
*† BRITISH SOMALILAND (see Col. 8)	P. & O. Line direct to Aden (18 days to Aden), thence by British Indian Line	Every Wednesday night	1 0	2 0	3 0	400	3½	6
BRUNEI	P. & O. Line direct (1 month to Singapore) Via France, and thence as above (24 days to Singapore)	Nights of Jan. 6, 20; Feb. 3, 17; Mar. 3, 17, 31 Service suspended	1 0	2 0	3 0	No service	3½	6
			1 8	2 8	3 8			
BULGARIA	Service suspended.		2 4	2 8	3 0	No service	3½	6
			2 6	2 10	3 2			
† CAMEROONS	Service suspended.		2 2	2 6	2 10	400 (see Col. 8)	3½	6

* Payment of Customs and other charges may be undertaken by the sender

† Parcels may be prepaid for express delivery.

‡ Advice of delivery of insured parcels obtainable.

Customs Declaration.
(See page 778.)

Limitations of the Service and General Observations.
(See also pages 62-84.)

7.	8.
A	<p>Prohibitions.—Letters (except one for the addressee); spirits; opium and the under-mentioned products derived from the hemp plant:—ganja, charas, bhang, cannabis indica; parts of dutiable articles (except by permission of the Governor). Observations.—Express delivery only in Georgetown and New Amsterdam. As regards the procedure necessary to secure a rebate of Customs duty on British goods, see pages 63 and 64.</p>
A	<p>Prohibitions.—Letters; tobacco packed with other goods; tobacco sweetened with the leaves of trees or plants other than the tobacco plant; saccharin, and other substances of a like nature or use, such as saxin, &c., or mixtures of the same; rags, disused clothing and bedding; coin or bullion (unless clearly intended for purposes of ornament).</p>
—	—
—	—
A	<p>Prohibitions.—Letters (except one for the addressee); arms of all kinds, parts of arms, ammunition or military stores, except for Government service or under Government licence; opium and other drugs as specified under India (page 807). Observations.—Parcels may be accepted for any place; but delivery is confined to Berbera, Bulhar, and Zaila. Parcels for other places must be claimed at Berbera, and the name of that place should appear in the address.</p>
A	<p>Prohibitions.—Same as Straits Settlements. Observations.—No compensation is paid in respect of loss or damage of parcels or their contents.</p>
C 2	<p>Prohibitions.—Letters; arms (except sporting rifles, revolvers, &c., with a permit from Austria for transit), and ammunition of war; worn clothes and boots intended for sale; foreign silver, copper, or nickel coins; lottery tickets; playing cards; geranium oil; cotton oil and essence of vinegar (except under special conditions for industrial purposes); essence of wine, and alcohol from plums; adulterated beeswax; foreign products not provided with trade marks or which bear the trade mark of a manufacturer residing in Bulgaria; unauthorised weights and measures; parts of the vine; tools used in vine-culture; meat (unless accompanied by a sanitary certificate of origin); wine, must, raisins, various vegetables, hay, manure, nuts (unless accompanied by a phylloxera certificate). The importation of dyes, medicines and poisonous drugs, wax candles, fishing nets, cigarette papers, fruit trees, plants and shrubs, is subject to special conditions.</p>
C 2	<p>Observations.—Parcels must be sealed with a distinctive seal. If paper is used for packing it must be linen-faced.</p>
	<p>To expedite the passage through the Customs, parcels for Bulgaria may be accompanied by an invoice, the address label and each copy of the Customs declaration being marked "Facture incluse." to indicate that an invoice is sent.</p>
C 1	<p>Prohibitions.—Letters; plants requiring special care during transit; muzzle-loading guns; firearms and ammunition intended for the use of natives. Maria Theresa crown-pieces can only be imported by permission of the Governor. Observations.—Insurance confined to Duala (Cameroons), Kribi and Victoria.</p>

1. Place of Destination.	2. Route and Approximate Course of Post.	3. Dates of Despatch (from London unless otherwise stated).	Rates of Postage from United Kingdom.			Limits of		
			4. Parcels not exceeding			5. Insured Value. (See page 74.)	6. Size.	
			3 lb.	7 lb.	11 lb.		Length, Breadth or Depth.	Length and Girth combined.
* CANADA	By Direct Packet (10 days to Halifax, 16 " Vancouver)	From Liverpool: Two or three times a week	s. d. 1 0	s. d. 2 0	s. d. 3 0	£ No service	feet. 4 2½	feet. 6
*† CAPE OF GOOD HOPE—Province of (Including Walfish Bay).	See entry I. under	South Africa (British)	—	—	—	—	—	—
‡ CAPE VERD ISLANDS	Viá Portugal (by sea to Lisbon) (about 3 weeks)	From Lisbon, at frequent intervals	2 2	2 6	2 10	20 (see Col. 8)	3½	6
CAROLINE ISLANDS	Service	suspended.	2 2	3 3	3 7	No service	3½	6
* CAYMAN ISLANDS	(See	Jamaica)	—	—	—	—	—	—
‡ CEYLON	P. & O. and Orient Lines direct (25 days) Viá France, and thence by P. & O. Line.	Every Wednesday night Service suspended	1 0	2 0	3 0	120	3½	6
	Viá France and Italy, and thence by Orient Line (course of post by the two overland routes about 6 days less than by the long Sea Route)	Service suspended	2 0	3 0	4 0			
CHILE	Pacific Steam Navigation Line (about 38 days to Valparaiso)	From Liverpool: Jan. 7, 21; Feb. 4, 18; Mar. 4, 18	2 0	3 0	4 0	50 (see Col. 8)	3½	6

* Payment of Customs and other charges may be undertaken by the sender.

† Parcels may be prepaid for express delivery.

‡ Advice of delivery of insured parcels obtainable.

¶ Parcels measuring as much as 3 ft. 6 in. in length, but not exceeding 6 ft. in length and girth combined, are admitted, provided that the contents are articles, such as umbrellas, golf clubs, etc., which cannot be divided and packed in shorter parcels.

Limitations of the Service and General Observations.
(See also pages 62-84.)

Customs Declaration.
(See page 778.)

7.	8.
A	<p>Prohibitions.—Letters; oleomargarine, butterine, and similar substitutes for butter; butter “remade”; adulterated tea; prison-made goods; trade labels in metal; potatoes; all nursery stock, including trees, shrubs, plants, vines, grafts, scions, cuttings or buds. Parcels containing greenhouse-grown florists’ stock, cut flowers, herbaceous perennials and bedding plants are, however, admitted if accompanied by a detailed statement of the contents.</p> <p>Observations.—No compensation is paid in respect of loss or damage of parcels or their contents. In respect of all parcels of merchandise the addressee must submit to the Customs authorities at the port of destination certified invoices in duplicate in the form prescribed by them. These invoices must be forwarded by the sender separately from the parcels. The procedure necessary to secure a rebate of Customs duty on British goods is set forth at page 63. The certified invoices for such goods must be made out separately from those for other goods.</p> <p>When the sender wishes to undertake payment of the Customs and other charges, a deposit of 1s. for every 4s. or fraction of 4s. of the value of the parcel, with a minimum deposit of 5s., is required (see also p. 64).</p> <p>All parcels are conveyed in ordinary mail bags, and, to prevent injury, should be very strongly packed.</p>
C 1	<p>Prohibitions.—Same as Portugal, except that tobacco, tinder, and other substitutes for matches are admitted.</p> <p>Observations.—Insurance confined to St. Vincent and Praia (Island of Santiago).</p>
C 1	<p>Prohibitions.—Letters and worn clothing, cloth, &c.; opium (except for medicinal purposes). Firearms and ammunition (except for the personal use of others than natives) are only admitted with the special authority of the Government.</p>
A	<p>Prohibitions.—Letters (except one for the addressee); skins and plumage of wild birds, except ostrich feathers and <i>bona fide</i> natural history specimens; arms (except when repaired in this country or for the personal use of the addressee), and ammunition and utensils of war as merchandise, except by licence or authority of the Governor; ganja, bhang and substances containing them; parts, sent separately, of articles which are liable to Customs duty; goods liable to forfeiture, under the Merchandise Marks Ordinance, 1888; opium, except by specially authorized public officer; spirits unfit for human consumption; pepper plants from India, cacao plants from Dutch East Indies, water hyacinth plants. Tea seeds from India and coconuts in husk are subject to restrictions.</p> <p>Observations.—No compensation is given for the loss or damage of parcels containing liquids, or for the damage of glass, eggs, collections of butterflies or articles of a fragile or perishable nature. The value of each kind of goods should be shown separately on the Customs Declaration in addition to the net weight or quantity as required by the general regulations given at pages 62-3.</p>
C 2	<p>Prohibitions.—Arms and implements of war; articles injurious to health.</p> <p>Observations.—Insured parcels for Chile are delivered only at the undermentioned Offices:—Ancud, Antofagasta, Arica, Caldera, Chillán, Concepción, Coquimbo, Curicó, Iquique, La Serena, Linares, Los Andes, Pisagua, Puerto Montt, Punta Arenas, Rancagua, San Felipe, San Fernando, Santiago, Tacna, Talca, Talcahuano, Valdivia and Valparaiso. Parcels must be packed with strong materials, preferably in tin boxes. Parcels packed in paper only cannot be accepted. If an insured parcel be addressed to any other Post Office in Chile, the addressee has to claim it at the nearest of the Offices above named.</p>

1. Place of Destination.	2. Route and Approximate Course of Post.	3. Dates of Despatch (from London unless otherwise stated).	Rates of Postage from United Kingdom.			5. Insured Value. (See page 74.)	6. Limits of Size.	
			4. Parcels not exceeding				Length, Breadth or Depth.	Length and Girth combined.
			8 lb.	7 lb.	11 lb.			
(A) CHINA CHINESE POST OFFICES (see Col. 8)	<i>Suez Route:</i> P. & O. Line direct to Hong Kong or Shanghai (5 weeks to Hong Kong) <i>Vià Italy</i> and thence as above (4 weeks to Hong Kong) <i>Siberian Route:</i> <i>Vià Russia</i> by way of Ostend or Flushing (3 weeks to Tientsin)	Nights of Jan. 6, 20; Feb. 3, 17; Mar. 3, 17, 31 Service suspended Service suspended	s. d. 2 0	s. d. 3 0	s. d. 4 0	£ 40 (see Col. 8)	} 3½ (See Col. 8)	6
			3 0	4 0	5 0	40 (see Col. 8)		
			6 6	6 6	6 6	40 (see Col. 8)		2
(B) BRITISH AGENCIES (see Col. 8)	<i>Suez Route:</i> P. & O. Line direct to Hong Kong or Shanghai (5 weeks to Hong Kong). <i>Vià Italy</i> and thence as above (4 weeks to Hong Kong) <i>Siberian Route:</i> <i>Vià Russia</i> by way of Ostend or Flushing (3-4 weeks)	Nights of Jan. 6, 20; Feb. 3, 17; Mar. 3, 17, 31 Service suspended Service suspended	1 0	2 0	3 0	120	} 3½	6
			2 0	3 0	4 0	40		
			6 0	6 0	6 0	120		2
Chefoo, Shanghai, Wei-hai-wei, and Tientsin only (see Col. 8)								
(C) GERMAN AGENCIES (see Col. 8)		Service suspended	2 2	3 3	3 7	40	3½	6
(D) RUSSIAN AGENCIES (Northern Manchuria) (see Col. 8)	<i>Vià Russia and Siberia</i> (20 days)	Daily	5 0	5 0	5 0	120	3½	6
(E) JAPANESE AGENCIES (Southern Manchuria) (see Col. 8)	(Same as	Japan)	—	—	—	—	—	—

(continued)

† Advice of delivery of insured parcels obtainable.

Customs Declaration
(See page 778.)

Limitations of the Service and General Observations.
(See also pages 62-84.)

- 8.
- A** **Prohibitions.**—Letters; coin; opium; morphine and instruments employed in its use; cocaine; salt; arms and ammunition.
Observations.—General. Uninsured parcels up to 11 lb. in weight are transmissible only to certain Offices, of which a list may be seen at any Post Office. Insured parcels may be sent to some of these Offices. Parcels for other Offices must not exceed 6 lb. in weight, cannot be insured, and are subject to charges for onward conveyance which are collected from the addressee.
Suez Route.—In the case of offices which do not deal with parcels exceeding 6 lb. in weight the limits of size are 2 ft. for length, breadth or depth, and 4 ft. for length and girth combined, except that parcels which do not measure more than 8 in. in depth or breadth may be as much as 3 ft. 3 in. in length.
- C 4** *Siberian Route.*—*Special regulations.* The parcels must bear on the cover and Despatch Note the following indication:—"Via Russia and Tientsin (Japanese and German Post Offices)." Customs Declarations must be prepared in the same way as for parcels addressed to Russia. The parcels must be packed in strong wooden boxes or barrels at least $\frac{1}{4}$ centimetre (about $\frac{1}{8}$ in.) thick, or in metal or leather coverings, or in very strong linen or canvas, and must be securely sealed with wax or lead.
- A** **Prohibitions.**—Letters; coin; opium; morphine and instruments employed in its use; cocaine; salt; arms and ammunition.
Observations.—Parcels are not transmissible by this service unless they are addressed in such a way as to indicate that they are to be delivered at one of the towns at which there is a British Agency, viz., Amoy, Canton, Chefoo, Foochow, Hankow, Hoihow, Ningpo, Shanghai, Swatow, Tientsin, and Wei-hai-wei. The presence in the address of the name of any other place before the name of one of those towns usually involves conveyance by the Chinese Post Office and prepayment at the rates specified under (A) above. As an exception, parcels for the British Legation at Peking and for the British Field Force in North China are handed over at the British Agency at Tientsin to the British Military Authorities, and are transmissible by this Service if addressed "c/o British Post Office, Tientsin."
- C 4** *Siberian Route.*—The parcels must be addressed, both on the cover and Despatch Note, to the *British Post Office* at the place of destination. In addition, parcels for Chefoo and Wei-hai-wei must bear the indication:—"Via Russia and Chefoo (Japanese Post Office)"; parcels for Tientsin the indication:—"Via Russia and Tientsin (Japanese Post Office)"; and parcels for Shanghai the indication:—"Via Russia (Vladivostok) and Shanghai (Russian Post Office)." For regulations as to packing and preparation of Customs Declarations see regulations for Siberian Route under (A) above.
- C 1** **Prohibitions.**—Letters; coin; opium; morphine and instruments employed in its use; cocaine; salt; arms and ammunition.
Observations.—The places at which there are German Agencies but not British Agencies are:—Nanking, Peking, Tschinkiang (Chinkiang), Tsinanfu and Weihsen. Parcels can also be sent via Hong Kong to these places by the service described under (A).
- C 3** **Prohibitions.**—(Same as Russia.)
Observations.—The regulations as to packing, and preparation of Despatch Notes, Customs Declarations, etc., are the same as for Russia in Asia. There are Russian Agencies at Andia, Aschiche (Ashiho), Buchedu (Boukhédou), Chailar, Charbin (Kharbine or Harbin), Echo (Ekho), Hallin (Khaliline), Handaochezsi, Imianpo, Jaomyn, Kouautchentsi (Kwanhengtze), Mandchouria, Miandouché, Mullin (Mouline), Pograuitchnaja, Taolaitchao, Tschalainor, Tschalantoune, Uzsimi (Outsimi), Zizikar (Tsitsthar).
Parcels can be sent to Chinese Offices at some of these places by the service described under (A) above.
Prohibitions.—Letters; cocaine and morphine and injectors for these drugs; zinc, arms and munitions of war, except under the authority of the Chinese Government; salt; bank notes; current coin; gold and silver.
Observations.—The regulations as to packing, despatch notes, Customs Declarations, &c., are the same as for Japan. There are Japanese Agencies in Manchuria at Antoken (Antung), Bujur (Fushun), Changchun (Chosun), Daisiekkio (Tashichiao), Datoko (Tatung-kou), Gaihei (Kaiping), Gwaboten (Wafangtien), Honkeiko (Penhsiku), Hoten (Mukden), Howojo (Fenghuangcheng), Kaijo (Haicheng), Kaiyuen (Kaigen), Koshurei (Kungchuling), Renzankwan (Lienshankwan), Rloyo (Liaoyang), Shihelgai (Supingchih), Shoinminfu (Shingmingfu), Shoto (Changtu), Sokator (Suchiatun), Tetsurei (Tiehling or Thieling), Yendai (Yentai), Yugakujo (Hsiungyueh).
Parcels can also be sent via Hong Kong to Chinese Offices at most of these places by the service described under (A).

(continued)

Place of Destination.	Route and Approximate Course of Post.	Dates of Despatch (from London unless otherwise stated).	Rates of Postage from United Kingdom.			Limits of					
			4. Parcels not exceeding			5. Insured Value. (See page 74.)	6. Size.				
			3 lb.	7 lb.	11 lb.		Length, Breadth or Depth.	Length and Girth and Girth combined			
1.	2.	3.	s.	d.	s.	d.	s.	d.	£	feet.	feet.
CHINA (contd.) (F) JAPANESE LIAOTUNG (Dalny, Port Arthur, &c.) (see Col. 8)	(Same as For Kiautschou Macao, and separate	Japan Protectorate, Hong Kong, see entries.	—	—	—	—	—	—	—	—	—
COLOMBIA, Republic of. (A) ALL PLACES EXCEPT THOSE IN THE DEPARTMENTS OF CALDAS, CAUCA AND NARIÑO (B) DEPARTMENTS OF CALDAS, CAUCA AND NARIÑO	(A) Royal Mail Line (17 days to Puerto Colombia) (B) Royal Mail Line to Colon, and thence via Panamato Buenaventura (19 days to Colon)	Evenings of Jan. 12, 26; Feb. 9, 23; Mar. 9, 23 Evenings of Jan. 12, 26; Feb. 9, 23; Mar. 9, 23	2 0	3 0	4 0	4 0	} No service	3½	6	—	—
COMORO ISLANDS	(See Madagascar)	—	—	—	—	—					
CONGO	(See Belgian and	French Congo)	—	—	—	—	—	—	—	—	—
*† COOK ISLANDS (see Col. 8)	(Same as	New Zealand)	—	—	—	—	—	—	—	—	—
† COREA (CHOSEN)	(Same as	Japan)	—	—	—	—	—	—	—	—	—
† CORSICA	Via France (4 days)	From Marseilles or Nice daily	1 4	1 8	2 0	—	No service	3½	6	—	—
COSTA RICA	Elders and Fyffes' Line (about 3 weeks)	Every Monday morning	2 0	3 0	4 0	—	No service	3½	6	—	—
CRETE	(Same as	Greece)	—	—	—	—	—	—	—	—	—
CUBA (see Col. 8)	Via France (3-4 weeks)	From St. Nazaire: 21st of each month. From Bordeaux: 25th of each month	2 2	2 11	3 3	—	No service	2**	4	—	—
*† CYPRUS (see Col. 8)	P. & O. Line from the Thames to Egypt and thence by first opportunity (15 days)	Every Wednesday night	1 0	2 0	3 0	—	120 (see Col. 8)	3½	6	—	—

* Payment of Customs and other charges may be undertaken by the sender.

† Parcels may be prepaid for express delivery.

‡ Advice of delivery of insured parcels obtainable.

§ Parcels which do not measure more than 8 in. in depth or breadth may be as much as 3 ft. 3 in. in length.

** Parcels containing umbrellas or similar articles may be sent up to a limit of 3 ft. 6 in. in length, and 3 ft. in length and girth combined.

Customs Declaration. (See page 778.) 7.	Limitations of the Service and General Observations. (See also pages 62-84.)
	8.
C1	<p>Prohibitions.—Letters ; opium, except under authority of the Customs ; arms and materials for making them, except those for the use of Japanese officials and those for the importation of which the Customs Authorities have granted special permission.</p> <p>Observations.—The regulations as to packing, despatch notes, Customs Declarations, etc., are the same as for Japan. The names of the places in Japanese territory in the Liaotung peninsula for which parcels can be accepted are :—Dairen (Dalny), Furanten (Pulantien or Port Adams), Hishika (Pitzuwo), Kinshu (Kinchau or Chinchow), Riojun (Port Arthur), Riujuton (Liushutun).</p> <p>Prohibitions.—Letters, ammunition, arms (except shotguns and rifles for hunting or sport). Revolvers are, however, admitted if the addressees obtain a special authorisation of the Ministry of War.</p> <p>Observations.—The conditions of transit in Colombia are exceptional ; and to prevent injury parcels should be very strongly packed. The exact weight of each parcel should be entered on the Customs Declaration. In order to facilitate passage through the Customs, parcels should be accompanied by a duplicate of the original invoice or a detailed list of the contents, signed by the sender, in addition to the Despatch Note and Customs Declaration.</p>
—	—
—	—
—	<p>Prohibitions, etc.—Same as New Zealand.</p> <p>Observations.—The Cook (or Hervey) Islands are :—Atutaki, Atlu, Hervey (Manual), Mangaia, Mitlaro, Parry (Mauke) and Raratonga.</p>
—	<p>Prohibitions.—Letters ; opium (except for medicinal purposes) and articles used in smoking it ; fruit trees and parts of fruit trees ; weights and measures, arms and munitions of war ; ginseng, unless imported by, or with the special permission of, the Government ; imitations of coin and paper money.</p>
C2	<p>Prohibitions.—Same as France, except as regards tobacco, of which the importation is permitted.</p>
C2	<p>Prohibitions.—Letters ; gold, silver, precious stones, jewellery, etc. ; hypodermic syringes ; opium and its alkaloids, except by special arrangement with the Government.</p>
C3	<p>Prohibitions.—Same as Greece.</p> <p>Observations.—" Poste Grecque " must form part of the address.</p>
C2	<p>Prohibitions.—Letters ; poisons ; dead animals not stuffed ; tobacco seeds ; fruits and vegetables liable to early decomposition. Arms of all kinds (except sporting guns and saloon rifles of small calibre and ammunition for these) are delivered only by special permission of the Minister of the Interior.</p> <p>Observations.—Parcels may be accepted for any place in Cuba ; but if the Post Office of the place of destination is not authorised to deal with parcels, the addressees must claim them at the nearest delivery office.</p> <p>A separate Despatch Note and two Customs Declarations must be prepared for each parcel.</p>
A	<p>Prohibitions.—Letters (except one for the addressee) ; hashish ; locust eggs, salt (other than table or rock salt) ; silver and copper coins and pre-Victorian gold coins ; firearms without a special permit ; old clothes for sale ; fruit and vegetables. Saccharine not exceeding 2 lb. in weight may be imported by permission of the Chief Medical Officer.</p> <p>Observations.—Delivery of parcels is confined to certain places. Addressees of parcels addressed to places at which delivery is not undertaken must accept parcels at nearest delivery office.</p>

1. Place of Destination.	2. Route and Approximate Course of Post.	3. Dates of Despatch (from London unless otherwise stated).	Rates of Postage from United Kingdom.			Limits of		
			4. Parcels not exceeding			5. Insured Value. (See page 74.)	6. Size.	
			3 lb.	7 lb.	11 lb.		Length or Depth.	Length and Girth combined.
s. d.	s. d.	s. d.	£	feet.	feet.			
* DAHOMEY AND NIGER (Military Territory only) (see Col. 8)	Via France	From Bordeaux : Jan. 20 ; Feb. 10 ; Mar. 3, 24. From Marseilles : 10th of each month (see Col. 8)	2 2	2 6	2 10	No service	2	4
† DANISH WEST INDIES (St. Thomas, St. John, and St. Croix)	East Asiatic Line (16 days to St. Thomas)	Mornings of Jan. 21 ; Feb. 18 ; Mar. 18	2 0	3 0	4 0	400	3½	6
*† DENMARK	By sea direct	Four times a week	1 0	1 4	1 7	400	3½	6
* DOMINICA	(See Leeward	Islands)	—	—	—	—	—	—
DOMINICAN REPUBLIC (Santo Domingo, Puerto Plata, Monte Christy, Samana, Sanchez, San Pedro de Macoris, Santiago, La Vega, San Francisco de Macoris)	Leyland Line to St. Thomas and thence by French Steamer	Evenings of	—	—	—	—	—	—
	East Asiatic Line (16 days to St. Thomas, Danish West Indies, by either route)	Mornings of Jan. 21 ; Feb. 18 ; Mar. 18	3 0	4 0	5 0	No service	3½	6
* DUTCH EAST INDIES Including Java, Sumatra, Dutch Borneo, etc. (see Col. 8)	P. and O. Line from the Thames to Singapore and thence as opportunity offers (5 weeks)	Nights of Jan. 6, 20 ; Feb. 3, 17 ; Mar. 3, 17, 31	2 6	3 3	4 0	20	3½	6
	Via France and thence as above (about 4 weeks)	Service suspended	3 2	3 11	4 8			
† DUTCH GUIANA (see Col. 8)	Via British Guiana, Royal Mail Line (16 days to Demerara)	Evenings of Jan. 12, 26 ; Feb. 9, 23 ; Mar. 9, 23	2 0	3 0	4 0	20	3½	6
† DUTCH WEST INDIES (Curaçao, Saba, St. Eustatius, and St. Martin)	Harrison and Leyland Lines (about 23 days)	From Liverpool : About once a fortnight	1 8	2 4	3 0	20 (see Col. 8)	3½	6

* Payment of Customs and other charges may be undertaken by the sender.

† Parcels may be prepaid for express delivery.

‡ Advice of delivery of insured parcels obtainable.

Limitations of the Service and General Observations.
(See also pages 82-84.)

<p>Customs Declaration. (See page 77a.)</p>	<p>7.</p>
<p>C 3</p>	<p>Prohibitions.—Letters; arms and ammunition can only be imported by special permission of the local authorities. The same restrictions apply to plums, sardines, etc., as in the case of France (page 799). As regards celluloid, see page 65. Observations.—<i>Dahomey.</i>—The service extends to Abomey, Abomey-Calavi, Adjohon, Agoué, Allada, Athiénié, Bassila, Bimhéréké, Bohicon, Bopa, Cotonou, Dassa-Zoumé, Djougou, Grand Popo, Guéné, Kandi, Kétou, Kouandé, Natitingou, Nikki, Parahoué, Parakou, Porto Novo, Sakété, Savalou, Savé, Tchaourou, Whydah (Ouidah), Zagnanado and Zivié. <i>Niger (Military Territory).</i>—The service extends to Dogondoutchi, Gaya, Gouré, Madaoua, Mainé-Soroa, N'Guigmi, Niamey, Tessaoua, Tillabery, Yéni and Zinder. Parcels for other places are also accepted, but must be claimed at one of the places specified above. Parcels addressed to places other than Cotonou are liable to a charge for delivery. Parcels intended for conveyance by the steamship leaving Marseilles on the 10th of each month should be endorsed, "via Marseilles."</p>
<p>C 1</p>	<p>Prohibitions.—Letters; arms and ammunition, except with consent of the Government.</p>
<p>C 1</p>	<p>Prohibitions.—Letters; imitation money, notes, standard trademarks, stamps, or bills; potatoes from North America, almanacks not issued in Denmark. Entrails of ruminants or pigs unless entirely dried in the air or salted, horns or hoofs unless entirely dried in the air, wools rinsed or only back washed, hay, straw, manure, milk, and sacks used to enclose chaff. Margarine, oleo-margarine, and similar substances, margarine cheese and butter are subject to restrictions required by the law.</p>
<p>C 1</p>	<p>Prohibitions.—Letters, daggers, sword-sticks, sword-umbrellas, percussion caps and fire-arms. Observations.—No compensation is paid in respect of loss or damage of parcels or their contents. Customs Declarations must be prepared with great care. The nature and the value of the contents must be indicated in detail, and the quantity and number of articles enclosed must be stated. Generic terms of description must not be used.</p>
<p>C 2 C 3</p>	<p>Prohibitions.—Letters, opium and its compounds, morphia and all other substances which can be used in place of morphia, and hypodermic syringes, except for medical use; arms, and parts of arms; salt (except table salt). Observations.—The principal islands are Bali, Banka, Billiton, Dutch Borneo, Celebes, Java, Madura, Moluccas, Rhio, Sumatra, Dutch Timor and Dutch New Guinea. The contents of parcels must be described in detail on the Customs Declaration forms.</p>
<p>C 2</p>	<p>Prohibitions.—Letters, coins, firearms, munitions of war. Observations.—Parcels for places other than Albina, Coronie, Paramaribo, and Nieuw-Nickerie are liable to a charge on delivery.</p>
<p>C 1</p>	<p>Prohibitions.—Letters; dead animals or insects; coins of copper, bronze or nickel, and sheets of the same metals intended for coining unless imported on behalf of the Government; ammunition; firearms and bayonets except under special authority from the Government. Observations.—Insurance confined to parcels for Curaçao.</p>

Place of Destination.	Route and Approximate Course of Post.	Dates of Despatch (from London unless otherwise stated).	Rates of Postage from United Kingdom.			Limits of		
			4. Parcels not exceeding			Insured Value. (See page 74.)	6. Size.	
			3 lb.	7 lb.	11 lb.		Length, Breadth or Depth.	Length and Girth combined.
1.	2.	3.				5.		
‡ ECUADOR (see Col. 8)	Pacific Steam Navigation Line direct (54 days to Guayaquil)	Evenings of Jan. 6, 20; Feb. 3, 17; Mar. 3, 17, 31	s. d. 2 0	s. d. 3 0	s. d. 4 0	£ 400 (see Col. 8)	feet. 3½	feet. 6
	Royal Mail Line to Colon, and thence via Panama to Guayaquil (31 days to Guayaquil)	Evenings of Jan. 12, 26; Feb. 9, 23; Mar. 9, 23	3 0	4 6	6 0	400 (see Col. 8)	3½	6
*† EGYPT (including the Egyptian Sudan) (see Col. 8)	P. and O. Line direct (13 days to Port Said)	Every Wednesday night	1 0	1 9	2 6	400 (see Col. 8)	3½	6
	Viâ France (8 days to Port Said)	Service suspended	1 9	2 3	2 9	200 (see Col. 8)		
	Viâ France and Italy (9 days to Alexandria)	Service suspended	2 0	2 6	3 0	40 (see Col. 8)		
ELLICE ISLANDS	(See Gilbert and Ellice Islands Protectorate)		—	—	—	—	—	—

* Payment of Customs and other charges may be undertaken by the sender.

† Parcels may be prepaid for express delivery.

‡ Advice of delivery of insured parcels obtainable.

Customs Declaration.
(See page 778.)

Limitations of the Service and General Observations.
(See also pages 62-84.)

8.

- C 3** **Prohibitions.**—Letters; ammunition; sugar-cane brandy or its combinations; articles of food containing ingredients injurious to health; salt; foreign coin; implements for coining.
Observations.—Parcels are accepted for all places in Ecuador. The International Service is, however, only undertaken by the Post Offices at Ambato, Azogues, Babahoyo, Bahía-de-Caraquez, Cuenca, Esmeraldas, Guaranda, Guayaquil, Ibarra, Latacunga, Loja, Machala, Portoviejo, Quito, Riobamba, and Tulcan. Insurance confined to Bahía-de-Caraquez, Guayaquil and Quito.
- C 2** **Prohibitions.**—Letters; ammunition; gunpowder and saltpetre; hashish and its seeds; artificial tobacco; seeds and juice or extract of tobacco; cotton plants, seeds, etc.; tobacc, and its seeds, except by permission of the Egyptian Government; all insects, their eggs, larvæ, etc.; cultures of bacteria and fungi injurious to plants; medals, &c., imitating coins; arms, poisons, Maria Theresa dollars and current foreign coin, other than gold coin, are subject to special restrictions. Sudan. *In addition to the foregoing:* Current, imitation and counterfeit coin. Obsolete coins, Jewellery (except watches made of base metal), and all other articles of gold and silver are admitted only for those places which are mentioned below as partaking in the insurance system.
- C 3** **Observations.**—Uninsured parcels must not exceed 50% in value, and insured parcels 400%. The contents and value of parcels for Egypt must be stated in detail by the senders, either on the relative declaration form, or, preferably, on a note enclosed in the parcel. In the latter case a general description of the contents should appear on the declaration form, which should be marked "Particulars enclosed."
- C 4** **Parcels containing living plants are subject to fumigation; and no responsibility is admitted for any injury to the plants resulting therefrom.**
Parcels for persons on board outgoing Packets of the Peninsular and Oriental Company at Port Said are accepted for transmission at the rate of postage for parcels for Italy, sent via France, if they are addressed as shown in Column 8 of the entry under Italy, which see. This arrangement does not apply in the case of the intermediate steamships of the company.
Sudan.—The limit of insurance for parcels for the Sudan is £20. Offices and localities open to the insurance service are:
(a) *All the year round:* Abu Hamed, Amentago, Argo, Atharra, Barakat, Berber, Bor, Debba, Dongola, Duem, El Affat, El Dainer, El Goolid-Bahari, El Khandak, El Koraf, El Magal, El Obeld, Gadar, Gebelein, Gelli, Getelna, Geziret Binna, Geziret Genetti, Geziret Labab, Geziret Magasir, Geziret Tangassi, Hag Zumar, Halfa (Wadi Halfa), Kaka, Karetma, Kawa, Kenisa, Kerma, Khandak, Khartoum, Khartoum North, Kodok, Koori, Kortli, Kostli, Lul, Malakal, Malek, Melut, Merowi, Meshra-el-Rek, Meshra el Zeraf, Mongalla, Musha, Number Six Sudan, Omdurman, Orbi, Port Sudan, Refaf, Renk, Salanarti (Old Dongola), Sennar, Shambe, Sheikh Tombe, Shendi, Shereik, Sinkat, Suakin, Suddite Factory Lake No, Tangasi, Taufikia (Sudan), Wad-Medani, Zaidab.
(b) *From the 1st June to the 31st October inclusive:* Abwong, Debeker, Gambela, Kaka el Tegeria, Mouth of Baro, Nasser, Sobat (Doleib Hill), Tawila, Terfot.
Parcels for other places may be insured, but only as far as the above-mentioned places. (See page 75).
Ordinary parcels are admitted to the Sudan all the year round except for Wau (open during June and July only) and the places mentioned above under (b) (service open from 1 June to 31 October inclusive).
Parcels for the Sudan must be packed in wood, tin, canvas, linen or similar material, and not merely in brown paper or cardboard and be securely sealed with wax or lead, preferably lead. Parcels not packed in wooden or metal boxes must be covered with canvas, linen, or similar material, sewn up at the flaps and folds and secured with string sealed at the knots and ends. Wooden boxes must be of stout material well screwed or nailed together at the sides, top, and bottom. Light and bulky articles must be packed in strong wooden cases. Parcels containing bacon, ham, honey, cheese, cakes, puddings, fish, olives, butter or other substances likely to cause damage by exuding, must, in addition to the outer packing described above, be enclosed in hermetically sealed tins or surrounded with some absorbent material such as sawdust or cotton.

1. Place of Destination.	2. Route and Approximate Course of Post.	3. Dates of Despatch (from London unless otherwise stated).	Rates of Postage from United Kingdom.			5. Insured Value. (See page 74.)	Limits of	
			4. Parcels not ex- ceeding .				Length Breadth or Depth.	Size. c. Length and Girth (combined)
			3 lb.	7 lb.	11 lb.			
ERITHREA (Asmara, Assab, Massowah and Nefasit) (see Col. 8)	VIA Italy (3 to 4 weeks)	Same as Italy, and thence as opportu- nity offers.	s. d. 2 4	s. d. 2 8	s. d. 3 0	£ No service		
*† FALKLAND ISLANDS	Pacific Steam Naviga- tion Line (4 weeks)	From Liverpool: Jan. 7; Feb. 4; Mar. 4	1 0	2 0	3 0	50 (see Col. 8)	3½	6
FANNING ISLAND (See Col. 8)	(Same as	New Zealand)	—	—	—	—	—	—
*† FAROE ISLANDS	VIA Denmark (3 days)	Same as Denmark, and thence as opportu- nity offers	1 0	1 4	1 7	400	3½	6
† FIJI ISLANDS	VIA Canada (35 days)	From Liverpool: about once a month	1 8	3 4	5 0	400	3½	6
‡ FINLAND -	(See	Russia)	—	—	—	—	—	—
† FORMOSA (Taiwan)	(Same	as Japan)	—	—	—	—	—	—
† FRANCE (see Col. 8)	VIA Dieppe	Daily	1 0	1 4	1 7	No ser- vice	3½	6

* Payment of Customs and other charges may be undertaken by the sender.

† Parcels may be prepaid for express delivery.

‡ Advice of delivery of insured parcels obtainable.

Customs Declaration.
(See page 778.)

Limitations of the Service and General Observations.
(See also pages 62-84.)

7.

8.

C 2	<p>Prohibitions.—Same as Italy. Observations.—Parcels for other places in Eritrea are retained at one of the towns mentioned in Col. 1. The addressees are advised, and upon application and payment of the Customs charges, &c., the parcels are forwarded to the Post Office nearest the place of destination.</p>
A	<p>Prohibitions.—Letters; rags, shoddy and disused clothing. Observations.—Parcels can be insured as far as Stanley only. See page 76.</p>
—	<p>Observations.—Parcels are forwarded from New Zealand by first opportunity.</p>
C 1	<p>Prohibitions.—Same as Denmark.</p>
A	<p>Prohibitions.—Letters. Observations.—No compensation is paid in respect of loss or damage of parcels or their contents. Insurance confined to parcels for Suva, Levuka and Lautoka.</p>
—	—
—	—
C 1	<p>Prohibitions.—Letters; goods of foreign manufacture bearing the name of a French establishment; game out of season in France (<i>excepting certain kinds always admissible, namely:—Deer, white hares, Californian quails and certain ornamental pheasants when in their feathers, Scotch or red grouse, Russian woodhens, foreign water-fowl, Virginian quails</i>); eggs of the partridge, pheasant, quail, or other birds, during the close season, unless accompanied by a special permit; small birds of various kinds; birds snared or netted; fish during the close season (except frozen salmon and sea trout, which may be imported at all times under certain conditions); fresh meat (except fillets and sirloins of beef); foreign bronze coin; medals (with certain exceptions); weights and measures not graduated in the decimal system; tobacco unless addressed to the Régie or in limited quantities for the addressee's use; essence of tobacco; playing cards; seeds usable as fodder; parts of potatoes, plants and parts of plants from the United States of America; composts, moulds, garden stakes already used, living plants and shrubs (unless accompanied by a phylloxera certificate, see pp. 67 and 68); fragments and leaves of the vine, vines, vine cuttings with or without roots, vine shoots, unless the consent of the Government is previously obtained. Medicine is accepted at the sender's risk, and the delivery is subject to special formalities; the prescription must be copied upon the Customs Declaration Form. Boxes of sardines over 2 lb. 3 oz. in weight are not admitted. See also Observations.</p> <p>Information respecting the importation of tobacco (see also p. 65), medicine, gold, silver and platinum, and articles plated with gold, silver or other metals can be obtained at any Post Office.</p> <p>Observations.—Parcels are delivered by the Railway Companies and not by the Post Office; and parcels intended to be called for should be addressed, not to a Poste Restante, but to a Railway Station (en gare). There are exceptions in the case of certain places distant from a railway. To expedite delivery, the particulars on Customs Declarations (see p. 62) should be full and precise. These forms should invariably state the gross and net weight of the parcel, as well as the number given to the parcel at the time of posting.</p> <p>Every package of plums, preserved vegetables or sardines must bear the name of the country of origin in raised or sunken letters; the cover of the parcel must also bear the name.</p>

Place of Destination	Route and Approximate Course of Post.	Dates of Despatch (from London unless otherwise stated).	Rates of Postage from United Kingdom.			Limits of		
			4. Parcels not exceeding			5. Insured Value. (See page 74.)	6. Size.	
			3 lb.	7 lb.	11 lb.		Length, Breadth or Depth.	Length and Girth combined.
1.	2.	3.	s. d.	s. d.	s. d.	£	feet.	feet.
FRENCH CONGO	Via France (4 to 5 weeks)	From Bordeaux : Jan. 20; Feb. 10; Mar. 3, 24	2 2	2 6	2 10	No service	2	4
* FRENCH GUIANA (see Col. 8)	Via France (22 days)	From St. Nazaire : Jan. 20; Feb. 17; Mar. 17	2 2	2 6	2 10	No service	2	4
* FRENCH GUINEA	Via France (17 days)	From Bordeaux : Jan. 20; Feb. 10; Mar. 3, 24 From Marseilles : 10th of each month (see Col. 8)	2 2	2 6	2 10	No service	2	4
‡ FRENCH INDIA	(Same as	India)	—	—	—	—	—	—
* FRENCH INDO-CHINA Annam, Cambodia, Cochin-China, Laos and Tonkin)	Via France (4 to 6 weeks)	From Marseilles : Jan. 10, 24; Feb. 7, 21; Mar. 7, 21	2 4	3 1	3 5	No service	2	4
FRENCH SETTLEMENTS OF OCEANIA The Society Islands, Gambier Archipelago, Marquesas Islands, Touamotou, Leeward Islands, and Tubuai)	Via France (2-3 months)	From Marseilles : Jan. 6, 10; Feb. 3, 7; Mar. 3, 7, 31	3 9	4 9	5 3	No service	2	4
* FRENCH SOMALI COAST (see Col. 8)	Via France (14 days)	From Marseilles : Jan. 7, 10, 21, 24; Feb. 4, 7, 18, 21; Mar. 4, 7, 18, 21	2 3	2 7	2 11	No service	2	4
* FRENCH WEST INDIES (Guadeloupe and Martinique) (see Col. 8)	Via France (13-15 days)	From St. Nazaire : Jan. 20; Feb. 17; Mar. 17 From Bordeaux : Jan. 6; Feb. 3; Mar. 3, 31	2 2	2 6	2 10	No service	2	4
* GAMBIA	African and British and African Lines (2 weeks)	From Liverpool : about once a fortnight	1 0	2 0	3 0	400	3½	6

* Payment of Customs and other charges may be undertaken by the sender.

‡ Advice of delivery of insured parcels obtainable.

¶ Parcels somewhat exceeding 2 ft. in length are admitted if their other dimensions are small.

Customs Declaration. (See page 778.) 7.	Limitations of the Service and General Observations. (See also pages 62-84.)
	8.
C 3	Prohibitions. —Same as France, except that tobacco is admitted without restriction. As regards celluloid see page 65.
C 3	Prohibitions. —Same as France, except that tobacco is admitted. As regards celluloid see page 65. Observations. —The service extends to Cayenne and Saint Laurent-du-Maroni. Parcels for other places are accepted, but must be claimed at one of those offices.
C 2	Prohibitions. —Letters; arms and ammunition can only be imported by special permission of the local authorities. The same restrictions apply to plums, sardines, &c., as in the case of France (page 799). Observations. —Parcels addressed to places other than Conakry are liable to a further charge on delivery. Parcels intended for conveyance by the steamship leaving Marseilles on the 10th of each month should be endorsed "via Marseilles."
—	—
C 2	Prohibitions. —Same as France (except that compounded medicines for the use of Asiatics, tobacco, playing cards, and matches are admitted). In addition the leaves and flowers of Indian hemp (<i>cannabis indica</i>), opium and silver money. As regards celluloid see page 65. Observations. —Uninsured parcels may be prepaid for express delivery.
C 3	Prohibitions. —Same as France, except that tobacco is admitted. As regards celluloid see page 65. Observations. —The service extends to Atuana and Taihoa (Marquessa Islands); Borabora, Huahine and Raiatea (Leeward Islands); Fakarava, Hao, Rangiroa and Raroia (Touamotou); Mangareva (Gambler Group); Mooréa and Tahiti (Society Islands); Raivavaé, Rapa, Rimatara, Rurutu and Tubuai (Tubuai Group).
C 2	Prohibitions. —Letters; coins; articles of gold and silver and other precious articles. The same restrictions apply to plums, sardines, &c., as in the case of France (page 799). Observations. —Parcels for places other than Jibuti must be claimed at Jibuti, and the name of that place should appear in the address.
C 2	Prohibitions. —Guadeloupe: same as France, except that tobacco is admitted. Martinique: letters. As regards celluloid see page 65. Observations. —Parcels for all places in Martinique are accepted; but a charge is made for conveyance from Fort de France, the port of disembarkation. The arrangement for the payment of Customs and other charges by the sender is confined to Martinique. The delivery of parcels for places in Guadeloupe other than Basse-Terre and Pointe à Pitre gives rise to a charge which is collected from the addressees.
A	Prohibitions. —Letters (except one for the addressee).

1. Place of Destination.	2. Route and Approximate Course of Post.	3. Dates of Despatch (from London unless otherwise stated).	Rates of Postage from United Kingdom.			Limits of		
			4. Parcels not exceeding			5. Insured Value. (See page 74.)	6. Size.	
			3 lb.	7 lb.	11 lb.		Length, Breadth or Depth.	Length and Girth combined.
			s. d.	s. d.	s. d.	£	feet.	feet
GERMAN EAST AFRICA (a) All places in —except those mentioned below (b) Bukoba, Muanasa, Mnsoma, and Schirati	Service	suspended.	2 2	2 11	3 3	No service	3½	6
			3 0	5 0	7 0	No service	3½	6
GERMAN NEW GUINEA	Service	suspended.	2 2	3 3	3 7	120 (see Col. 8)	3½	6
GERMAN SOUTH-WEST AFRICA	Service	suspended.	2 2	2 11	3 3	No service (see Col. 8)	2¼	4
*† GERMANY	Service	suspended.	1 0	1 4	1 7	400	3½	6
			1 2	1 6	1 10	400	3½	6
‡ GIBRALTAR	P. & O. Line from the Thames (6 days)	Every Wednesday night	1 0	2 0	3 0	50	3½	6
GILBERT AND ELLICE ISLANDS PROTECTORATE	P. & O. and Orient Lines from the Thames to Sydney, and thence by Colonial Packet (2 to 3 months)	Every Wednesday night	Not over 1 lb., 1 2 For each additional lb. or fraction thereof up to 11 lb., 0 10			No service	3½	6

* Payment of Customs and other charges may be undertaken by the sender.

† Parcels may be prepaid for express delivery.

‡ Advice of delivery of insured parcels obtainable.

¶ Parcels somewhat exceeding 2 ft. in length are admitted if their other dimensions are small.

Customs Declaration.
(See page 778.)

Limitations of the Service and General Observations,
(See also pages 62-84.)

7.	8.
C 1	<p>Prohibitions.—Letters; firearms, parts of firearms, accessories and ammunition, unless for the Government Service or imported through official depôts for persons other than natives; copper coins of a design different from that of the Society of German East Africa, British East African rupees, Maria Theresa dollars and other silver money of the same value; cuttings of rubber trees, coffee plants, coffee seeds (except by permission of the Governor of the Protectorate), sugar canes from India and Java, cocoa plants and cocoa seeds from Uganda, palm plants from India and Ceylon. Cotton seed, potatoes, vines, vine cuttings, grafts, cuttings and saplings of fruit trees are only admitted under special regulations.</p>
C 1	<p>Observations.—Parcels are accepted for all places, but in some cases a charge is made for conveyance from the port of disembarkation.</p>
C 1	<p>Prohibitions.—Letters; worn clothing, cloth, etc.; opium (except for medicinal purposes). Firearms and ammunition (except for the personal use of others than natives) are only admitted by special authority of the Government. Insurance confined to Rabaul.</p>
C 1	<p>Prohibitions.—Letters; firearms and ammunition, except for the Government or with a Government permit; vines and parts and products of vines, except by the medium of the Government; used props and supports for trees and plants; hemp seed and raw hemp. Rooted plants other than vines are liable to examination.</p> <p>Observations.—To Lüderitzbucht and Swakopmund the dimensions are the same as Inland Parcel Post.</p> <p>Charges, which are collected from the addressees, are made for the onward conveyance of parcels from Lüderitzbucht and Swakopmund to other places in the Protectorate.</p>
C 1	<p>Prohibitions.—Letters, saccharine, and similar products, and preparations containing them; loose playing cards and incomplete packs of cards; parts of the vine (except grapes); earth compost; mushroom spawn; potatoes of American origin; fresh fruit infected with the San José insect and plants of American, Australian or Japanese origin (except water plants); meat (except game and warm-blooded water animals if in sound condition), whether fresh (frozen, dried, smoked, pickled in vinegar) or prepared with chemical preservatives or colouring matter, in sealed cases; swine's flesh of American origin in any form (unless accompanied by a proper sanitary certificate); sausages and mixtures of minced meat; salt meat in pieces weighing less than 4 kilos. (8 lb. 13 oz.); the nests and eggs of certain birds (but not the eggs of gulls and plovers); birds of various kinds, except poultry and game birds (subject to German Game Laws).</p> <p>Malt and Malted Foods for Bavaria must be accompanied by a "Polette," i.e., a permit issued by the Customs authorities in Bavaria, which must be obtained by the sender beforehand.</p>
C 1	<p>Parcels containing living plants (including growing bulbs which have developed, roots) must be accompanied by a statement, made by the sender, that he undertakes to bear the cost of examination by an expert, and authorizes the addressee or someone else resident in Germany to pay the fee on his behalf. Such parcels must be packed in boxes, baskets, or other closed receptacles, but in such a manner that the contents can be easily examined.</p> <p>The importation of wine and similar beverages is subject to restrictions.</p>
A	<p>Prohibitions.—Letters; arms, parts of firearms, ammunition, utensils of war, naval or military stores, unless special permission has been obtained; prepared opium.</p>
A	<p>Prohibitions.—Same as Australia.</p> <p>Observations.—No compensation is paid in respect of loss or damage of parcels or their contents.</p>

1. Place of Destination.	2. Route and Approximate Course of Post.	3. Dates of Despatch (from London unless otherwise stated).	Rates of Postage from United Kingdom.			Limits of		
			4. Parcels not exceeding			5. Insured Value. (See page 74.)	6. Size.	
			3 lb.	7 lb.	11 lb.		Length, Breadth or Depth.	Length and Girth combined.
s. d.	s. d.	s. d.	£	feet.	feet.			
GOLD COAST COLONY including Ashanti and the Northern Territories (see Col. 8)	African and British and African Lines (3-5 weeks)	From Liverpool: Every Tuesday morning	1 0	2 0	3 0	50 (see Col. 8)	3½	6
GREECE (see Col. 8)	Vià Italy (8-12 days)	From Brindisi daily except Friday	2 4	2 8	3 0	No service	2½	4
*‡ GREENLAND	(Same as Denmark)	Denmark)	—	—	—	—	—	—
* GRENADA	Royal Mail Line (15 days)	Evenings of Jan. 12, 26; Feb. 9, 23; Mar. 9, 23	1 0	2 0	3 0	50	3½	6
GUADELOUPE	(See French)	West Indies)	—	—	—	—	—	—
GUATEMALA (see Col. 8)	Vià British Honduras (5 weeks)	From Liverpool: about once a month	2 0	3 0	4 0	No service	3½	6
HAWAII (or SANDWICH ISLANDS)	(Same as United Official)	States of America Service)	—	—	—	—	—	—
*† HOLLAND	Netherlands Mail Packets, vià Flushing (1-2 days)	Daily	0 10	1 2	1 6	40	3½	6

* Payment of Customs and other charges may be undertaken by the sender.

† Parcels may be prepaid for express delivery.

‡ Advice of delivery of insured parcels obtainable.

§ Parcels which do not measure more than 8-in. in depth or breadth may be as much as 3 ft. 3 in. in length.

Customs Declaration.
(See page 778.)

Limitations of the Service and General Observations.
(See also pages 62-84.)

7.	8.
A	<p>Prohibitions.—Letters (except one for the addressee); firearms, ammunition (including empty cartridge cases), machines for making or filling cartridges.</p> <p>Observations.—Insurance confined to parcels for Abosso, Accra, Axim, Cape Coast, Coomassie, Dunkwa, Kwitta, Obuasi, Prestea, Sekondi, Tarkwa, and Winnebah. See p. 75.</p> <p>The senders of all parcels must indicate, by means of a label attached to the cover of the parcel, whether, in the event of non-delivery within 28 days of its arrival at the office of destination, it shall be (a) treated as abandoned or (b) returned at the sender's expense. No other alternative is permissible.</p> <p>Parcels which have to be transmitted overland to their destination from the port of disembarkation, are liable to a forward charge of one-third the original postage which is collected from the addressee.</p> <p>No compensation is paid in respect of loss or damage of uninsured parcels caused during landing or embarkation in the Colony, or for loss or damage of uninsured parcels addressed to places in Ashanti over 3 miles from the railway.</p>
C 3	<p>Prohibitions.—Letters; fresh meat; pigs' flesh, sausages, raw hides, wool, horns, hoofs, bones, and other parts of oxen or sheep, and unmanufactured horsehair, unless accompanied by a certificate of origin granted by a competent authority stating that the place of origin is not infected with trichina; worn linen and used bedding unless washed; old clothes; rags; old paper; playing cards, cigarette papers, salt, saccharine and its products, and other articles which fall within the monopoly of the Greek Government; foreign copper and bronze money; sugar; old shoes intended for sale; vines and parts thereof, including grapes; plants and parts thereof, including fruit; madder and liquorice; used vine props; vegetable manures and earths.</p> <p>Observations.—Parcels are accepted for any place; but delivery is confined to the Post Offices at certain places, of which a list may be seen at any Post Office. The name of one of these offices must form part of the address both on the parcel and on the despatch note; and the parcel must be claimed at that office.</p>
—	—
A	<p>Prohibitions.—Letters (except one for the addressee).</p> <p>Observations.—As regards the procedure necessary to secure a rebate of customs duty on British goods, see pages 63 and 64.</p>
—	—
C 1	<p>Prohibitions.—Letters; apparatus for making money; firearms; police whistles; poisons.</p> <p>Observations.—Parcels must be claimed by the addressee at the Chief Office, Guatemala. No compensation is paid in respect of loss or damage of parcels or their contents.</p>
—	—
C 2	<p>Prohibitions.—Letters; pirated editions of copyright works; bronze coins and bronze dies for coining; articles excluded by the Phylloxera Convention; grapes; uncured hides, flesh, wool, and hair, etc., of animals (other than pigs' bristles prepared for the manufacture of brushes), unless a certificate of origin is furnished and the contents are clearly described on the cover of the parcel; plants from America; gooseberry, currant and raspberry plants, as well as the material in which they have been packed; other plants unless accompanied by a certificate of origin.</p>

Place of Destination.	Route and Approximate Course of Post.	Dates of Despatch (from London unless otherwise stated).	Rates of Postage from United Kingdom.			Limits of		
			4. Parcels not exceeding			Insured Value. (See page 74.)	Size.	
			3 lb.	7 lb.	11 lb.			
1.	2.	3.	f. d.	s. d.	s. d.	£	feet.	feet.
HONDURAS Republic of	Via British Honduras (about 1 month)	From Liverpool : About once a month	2 0	3 0	4 0	No service	3½	6
‡ HONG KONG	P. & O. Line direct (5 weeks)	Nights of Jan. 6, 20 ; Feb. 3, 17 ; Mar. 3, 17, 31	1 0	2 0	3 0	120	3½	6
	Via France, and thence as above (4 weeks)	Service suspended	1 8	2 8	3 8	120		
*‡ HUNGARY	(See Austria-Hungary)		—	—	—	—	—	—
*‡ ICELAND (see Col. 8)	Via Leith or Denmark	From Edinburgh : As opportunity offers	1 0	1 4	1 7	400	3½	6
*‡ INDIA (Including the Andaman Islands, French India, Agencies in Tibet (G y a n g - t s e , Pharijong and Yatung (Chumbi) only) and the following places on the Persian Gulf and in Turkish Arabia : Baghdad, Bahrein, Busrah, Dubai, Koweit, and Muscat, and the Indian Postal Agencies at Bushire, Bunder Abbas, Chahbar, Henjam, Jask, Linga, and Mohammedah) (see Col. 8)	P. & O. Line direct (23 days to Bombay) (26 days to Calcutta) (5-6 weeks to Persian Gulf, etc.)	Every Wednesday night from London and earlier from Edinburgh	1 0	2 0	3 0	120 (see Col. 8)	3½	6
	Via France, and thence as above (a week less than above)	Service suspended	1 8	2 8	3 8	120 (see Col. 8)		

* Payment of Customs and other charges may be undertaken by the sender.

‡ Parcels may be prepaid for express delivery.

‡ Advice of delivery of insured parcels obtainable.

<p>Customs Declaration. (See page 778.)</p>	<p style="text-align: center;">Limitations of the Service and General Observations. (See also pages 62-84.)</p>
<p>7.</p>	<p style="text-align: center;">8.</p>
<p>C1</p>	<p>Prohibitions.—Letters; liquids; greasy or easily liquefiable substances; fruit or vegetables which readily decompose; dead animals and insects (unless stuffed); firearms or parts of firearms and ammunition. Observations.—Parcels are liable to a charge on delivery of one centavo for each 4 oz., with a minimum of five centavos. No compensation is paid in respect of loss or damage of parcels or their contents.</p>
<p>A</p>	<p>Prohibitions.—Letters; opium; morphia, morphine and cocaine; arms and ammunition (except on production by the addressee of a special permit).</p>
<p>—</p>	<p style="text-align: center;">—</p>
<p>C1</p>	<p>Prohibitions.—Same as Denmark. Observations.—A special delivery fee is payable by the addressee on parcels for places beyond the port of landing. Parcels exceeding 2½ kilogrammes (5½ lb.) in weight can only be delivered at Akureyri, Berufjord, Blönduós, Bordöre (Stádur), Borgarnes, Djúpavog (Berufjord), Dyrefjord, Ekefjord, Faskrudsfjord, Hjarðarhölt, Husavik, Isafjord, Keðlavik, Patreksfjord, Reykjavik, Saudarkrok, Seydisfjord, Stykkisholm, Vestmannaeyjar, Vopnafjord.</p>
<p>A</p>	<p>Prohibitions.—<i>India generally.</i>—Letters (but, except for French India, one for the addressee is admitted); arms of all kinds, parts of arms, and accessories, and ammunition (except for the Government); cotton, silk, and other woven goods impressed with designs in imitation of Currency Notes, Promissory Notes, or Stock Notes of the Government of India; labels impressed with designs in imitation of full or half Currency Notes and goods bearing such labels. Opium and all alkaloids of opium, and all intoxicating drugs made from the poppy; ganja, bhang and charas, and every intoxicating drink or substance prepared from any part of the hemp plant (<i>cannabis sativa</i>); coca leaves, alkaloids of coca, every other intoxicating drink or substance prepared from the coca plant (<i>erythroxylum coca</i>), and all drugs, synthetic or other, having a like physiological effect to that of cocaine; all preparations and admixtures of any of the above. <i>In addition to the foregoing:</i>—<i>Baghdad or Bussrah.</i>—Worn clothes; poisons; articles likely to import disease, and figures (other than simple portraits) of Royal or other notable personages. <i>Burma.</i>—Hypodermic syringes or needles for hypodermic injections. <i>Native States of Cochin and Travancore.</i>—Tobacco or any preparation thereof. Observations.—Parcels addressed to the Indian Post Offices on the Persian Gulf and in Turkish Arabia, and the Indian Post Office Agencies in Tibet, mentioned in Column 1, can be accepted for insurance only as far as Bombay. See p. 75. The arrangement for the payment of Customs and other charges by the sender does not extend to Indian Post Offices on the Persian Gulf and in Turkish Arabia or to the French Possessions in India. Parcels for Bushire, Bunder Abbas, Jask, Linga and Mohammerah, intended for delivery at the Indian Postal Agencies at those places, should have the words "Indian Postal Agency" in the address. As regards parcels for Persia, intended for onward transmission through these places, see Persia. No compensation is given for the damage of soapstone and alabaster models, collections of butterflies and moths, and other exceptionally fragile articles. If books and photographs are enclosed in a parcel with other articles their value should be shown separately in the Customs Declaration. The net weight of the contents of parcels of tobacco, cigars and cigarettes, and, in the case of cigars and cigarettes, particulars of the brands, and the number and net weight of the cigars or cigarettes of each brand, should be clearly indicated on the Customs Declaration.</p>

1. Place of Destination.	2. Route and Approximate Course of Post.	3. Dates of Despatch (from London unless otherwise stated).	Rates of Postage from United Kingdom.			Limits of		
			4. Parcels not exceeding			5. Insured Value. (See page 74.)	6. Size.	
			3 lb.	7 lb.	11 lb.		Length, Breadth or Depth.	Length and Girth combined.
* ITALY (see Col. 8)	Via France (3-7 days)	Daily	s. d. 1 6	s. d. 1 10	s. d. 2 2	No service	2 0	—
	Via Belgium, Germany, and Switzerland (4-8 days)	Service suspended	2 2	2 6	2 10			
* IVORY COAST (see Col. 8)	Via France (about 3 weeks)	From Bordeaux Jan. 20; Feb. 10; Mar. 3, 24 From Marseilles 10th of each month (see Col. 8)	2 2	2 6	2 10	No service	2	4
* JAMAICA	By Harrison, Leyland and Royal Mail Lines	Uncertain	1 0	2 0	3 0	400 (see Col. 8)	3½	6
†† JAPAN (including Formosa & Japanese Saghalien) (see Col. 8)	Via Canada (26 days to Yokohama)	From Liverpool: Same as Canada	2 0	3 0	4 0	120	3½	6
	Via Russia (by way of Ostend or Flushing) and Siberia (26 days)	Service suspended	6 0	6 0	6 0	120	0 0 2	0 0 4
LABRADOR	(Same as	Newfoundland)	—	—	—	—	—	—

* Payment of Customs and other charges may be undertaken by the sender.

† Parcels may be prepaid for express delivery.

‡ Advice of delivery of insured parcels obtainable.

§ Parcels which do not measure more than 8 in. in depth or breadth may be as much as 3 ft. 3 in. in length.

¶ Parcels which do not exceed 2 feet in girth may be as much as 3 feet 3 inches in length.

Customs Declaration.
(See page 725.)

Limitations of the Service and General Observations.
(See also pages 62-84.)

7.	8.
C 2	<p>Prohibitions.—Letters; salt; unmanufactured tobacco unless specially authorised (conditions of admission of manufactured tobacco can be ascertained at any Post Office); vines and all parts of the vine; plants and parts of plants, bulbs, &c. (unless accompanied by a phylloxera certificate—see pp. 67 and 68—and a special permit from the Italian Ministry of Agriculture); pharmaceutical products of which the components are not stated, and which are not included in the official pharmacopœia (except remedies and medicines admitted by the Council of Health); saccharine and its products (unless certified to be addressed to authorised chemists); arms or parts thereof (except by special permission); playing cards addressed to the Republic of San Marino; meat (unless salted, smoked or otherwise prepared, and accompanied by prescribed Sanitary certificate; if originating in United States of America or Denmark, visa of Italian Consulate is required); canteens addressed to pupils in military schools; parcels addressed to prisoners; weights and measures not conforming to the Italian system; cinematograph films unless enclosed in soldered zinc boxes</p> <p>Observations.—No compensation is given for the damage in Italy of fragile or perishable parcels or parcels containing liquids. A separate Customs Declaration must be prepared for each parcel. Questions as to the correctness of Customs charges must be raised at the time of delivery.</p>
C 1	<p>Prohibitions.—Letters; salt; unmanufactured tobacco unless specially authorised (conditions of admission of manufactured tobacco can be ascertained at any Post Office); vines and all parts of the vine; plants and parts of plants, bulbs, &c. (unless accompanied by a phylloxera certificate—see pp. 67 and 68—and a special permit from the Italian Ministry of Agriculture); pharmaceutical products of which the components are not stated, and which are not included in the official pharmacopœia (except remedies and medicines admitted by the Council of Health); saccharine and its products (unless certified to be addressed to authorised chemists); arms or parts thereof (except by special permission); playing cards addressed to the Republic of San Marino; meat (unless salted, smoked or otherwise prepared, and accompanied by prescribed Sanitary certificate; if originating in United States of America or Denmark, visa of Italian Consulate is required); canteens addressed to pupils in military schools; parcels addressed to prisoners; weights and measures not conforming to the Italian system; cinematograph films unless enclosed in soldered zinc boxes</p> <p>Observations.—No compensation is given for the damage in Italy of fragile or perishable parcels or parcels containing liquids. A separate Customs Declaration must be prepared for each parcel. Questions as to the correctness of Customs charges must be raised at the time of delivery.</p>
C 2	<p>Prohibitions.—Letters; arms and ammunition can only be imported by special permission of the local authorities. The same restrictions apply to plums, sardines, &c., as in the case of France (page 799). As regards celluloid see page 65.</p> <p>Observations.—Parcels for Grand Bassam and Tabou are delivered free; but parcels for all other places are liable to a charge for delivery. Parcels intended for conveyance by the steamship leaving Marseilles on the 10th of each month should be endorsed "via Marseilles."</p>
A	<p>Prohibitions.—Letters (except one for the addressee).</p> <p>Observations.—No compensation is paid in respect of loss or damage of uninsured parcels for the Cayman Islands; and insurance does not extend to these Islands. See p. 75.</p>
C 1	<p>Prohibitions.—Letters; opium and articles used in smoking it; tobacco, salt and firearms, unless imported by or with the special authority of the Japanese Government; imitations of coin and paper money.</p>
C 3	<p>Observations.—The Post Offices in Japanese Saghalien (Karafuto) are Gaukinourasukoe (Galkino-Vraskoe), Kushunkotan (Korsakoff), Mauka, and Uradimirofuka (Vladimirofka). Parcels for Japanese Saghalien cannot be accepted for express delivery.</p> <p>In the case of the service via Russia the parcels must be packed in strong wooden boxes or barrels at least $\frac{3}{4}$ centimetre (about $\frac{1}{8}$ in.) thick, in metal boxes, in a leather covering, or in very strong linen or canvas, and must be securely sealed with wax or lead; otherwise they will be rejected by the authorities. To avoid delay at the Russian frontier, senders are strongly advised to tie all parcels round with string, sealing the loose ends with lead seals. Despatch Notes and Customs Declarations must be prepared in the same way as for parcels addressed to Russia.</p>
—	—

Place of Destination.	Route and Approximate Course of Post.	Dates of Despatch (from London unless otherwise stated).	Rates of Postage from United Kingdom.			Limits of						
			4. Parcels not exceeding			Insured Value. (See page 74.)	6. Size.					
			3 lb.	7 lb.	11 lb.		Length, Breadth or Depth.	Length and Girth combined.				
1.	2.	3.	s.	d.	s.	d.	s.	d.	£	feet.	feet.	
‡ LABUAN	(Same as	Straits Settlements)	—	—	—	—	—	—	—	—	—	—
*‡ LAGOS	See Nigeria	(Southern)	—	—	—	—	—	—	—	—	—	—
* LEEWARD ISLANDS (Antigua, Dominica, Montserrat, Nevis, St. Kitts, and Tortola (Virgin Islands).) (see Col. 8)	All islands (except Tortola) (16 to 18 days) Tortola—Leyland Line (16 days to St. Thomas)	Evenings of Jan. 12, 26; Feb. 9, 23; Mar. 9, 23 Evenings of	1 0	2 0	3 0	No service	3½	6				
LIBERIA	African and British and African Lines (about 26 days)	From Liverpool: About once a fortnight	2 0	3 0	4 0	20	3½	6				
LIBYA (Tripolitana and Cyrenaica) (see Col. 8)	Viâ France and Italy (11-24 days)	Same as Italy and thence by first opportunity	2 2	2 6	2 10	No service	2	4				
*‡ LUXEMBURG, Grand Duchy of	Service	suspended.	1 0	1 4	1 9	400	3½	6				
‡ MACAO (CHINA)	P. & O. Line direct to Hong Kong (5 weeks to Hong Kong) Viâ Italy and thence as above (4 weeks to Hong Kong)	Nights of Jan. 6, 20; Feb. 3, 17; Mar. 3, 17, 31 Service suspended	2 0 3 0	3 0 4 0	4 0 5 0	20	3½	6				
MADAGASCAR AND DEPENDENCIES (a) * Madagascar, Ste. Marie-de-Madagascar and Nossi-Bé (b) Comoro Islands (Mayotte, Grand Comoro, Mohéli, and Anjouan or Johanna) (see Col. 8)	Viâ France (3-4 weeks)	From Marseilles: Jan. 7, 21; Feb. 4, 18; Mar. 4, 18	2 2	2 11	3 3	No service	2	4				
‡ MADEIRA	Union Castle Line (4 days)	Every Friday morning	1 4	1 8	2 0	20	3½	6				

* Payment of Customs and other charges may be undertaken by the sender.

‡ Parcels may be prepaid for express delivery.

‡ Advice of delivery of insured parcels obtainable.

Customs Declaration. (See page 778.)	Limitations of the Service and General Observations. (See also pages 62-84.)
7.	8.
A	<p>Prohibitions.—Letters (except one for the addressee); goods bearing any name or trademark of any manufacturer, dealer or trader in the United Kingdom or any British Possession, unless such name or trademark is accompanied by a definite indication of the Country in which the goods were made or purchased.</p> <p>Observations.—Delivery is confined to the port of disembarkation except in the case of Dominica, where delivery is effected at Roseau (Charlottetown) and Portamouth. As regards the procedure necessary to secure a rebate on British goods, see pages 63 and 64.</p>
C2	<p>Prohibitions.—Letters.</p>
C2	<p>Prohibitions.—Same as Italy, except that the prohibition of arms and parts of arms is absolute.</p> <p>Observations :—The service extends only to Azizia, Benghazi, Cirene, Cussabat, Deina, El Abair, Garian, Gheminez, Homs, Jefren, Marsa Susa, Merg, Misurata (Misrata), Sliten, Soluk, Syite, Tobruk, Toera, Tolmetta, Tripoli and Zuara.</p>
C2	<p>Prohibitions.—Letters; vines and parts of vines (except grapes); saccharine and its products; pork of American origin, fresh meat, prepared meat; salted meat in quantities of less than 4 kilos (8 lb. 13 oz.), except ham, bacon, intestines.</p> <p>The importation of wines and similar beverages into Luxemburg is subject to restrictions.</p>
A	<p>Prohibitions.—Letters, opium, firearms, parts of arms, and ammunition.</p> <p>Observations.—No compensation is paid in respect of loss or damage of uninsured parcels or their contents.</p>
C2	<p>Prohibitions.—Same as France, except that tobacco is admitted without restriction. As regards celluloid see page 65.</p> <p>Observations.—Uninsured parcels are accepted for all places in Madagascar. The international service only extends to the undermentioned ports, viz., Ambohibe, Analalava, Anjouan, Diego-Saurez, Farafangana, Fort Dauphin, Grand Comoro, Mahanoro, Maintirano, Majunga, Mananjary, Maroantsetra, Mayotte, Mohéli, Morondava, Nossi-Bé, Sainte-Marie, Tananave, Tulear, Vatomandry and Vohémar. Beyond these places conveyance is subject to the internal regulations of the Colony, and is at the expense of the addressees.</p>
C1	<p>Prohibitions.—Same as Portugal.</p>

Place of Destination.	Route and Approximate Course of Post.	Dates of Despatch (from London unless otherwise stated).	Rates of Postage from United Kingdom.			Limits of		
			4. Parcels not exceeding			5. Insured Value. (See page 74.)	6. Size.	
			8 lb.	7 lb.	11 lb.		Length, Breadth or Depth.	Length and Girth combined.
1.	2.	3.	s. d.	s. d.	s. d.	£	feet.	feet.
MALAY STATES (Negri Sembilan, Pahang, Perak, Selangor, Kelantan, Kedah, Perlis, Trengganu, and Johore) (see Col. 8)	P. & O. Line direct (1 month to Singapore)	Nights of Jan. 6, 20; Feb. 3, 17; Mar. 3, 17, 31	1 0	2 0	3 0	60 (see Col. 8)	3½	6
	Viâ France and thence as above (24 days to Singapore)	Service suspended	1 8	2 8	3 8	60 (see Col. 8)		
* MALTA (see Col. 8)	P. & O. Line from the Thames or by steamer from Liverpool (10-14 days) Viâ France and Italy (7 days)	As opportunity offers : every Friday, as a rule Service suspended	1 0	2 0	3 0	No ser- vice	3½	6
			2 0	3 0	4 0			
MARIAN ISLANDS (except Guam)	Service	suspended.	2 2	3 3	3 7	No ser- vice	3½	6
MARIAN ISLANDS (United States Territory— Guam)	(Same as United Official	States of America :— service)	—	—	—	—	—	—
MARQUESAS ISLANDS	(See French Settle- ments of Oceania)		—	—	—	—	—	—
MARSHALL ISLANDS	Service	suspended.	2 2	3 3	3 7	No ser- vice	3½	6
* MARTINIQUE	(See French	West Indies)	—	—	—	—	—	—
* MAURITANIA (see Col. 8)	Viâ France (about 14 days to Dakar, Senegal)	From Bordeaux : Jan. 9, 20, 23; Feb. 6, 10, 20; Mar. 3, 6, 20, 24 From Marseilles : 10th, 20th and 30th of each month	1 9	2 1	2 5	No ser- vice	2	4

* Payment of Customs and other charges may be undertaken by the sender.
† Parcels may be prepaid for express delivery.
‡ Advice of delivery of insured parcels obtainable.

Customs Declaration.
(See page 778.)

Limitations of the Service and General Observations.
(See also pages 62-84.)

7.

8.

- A** **Prohibitions.**—Letters, spirits, and bang; firearms, parts of firearms and ammunition, except under permit; opium, morphia, morphine, cocaine, and hypodermic syringes, unless addressed to the Senior Medical Officer at Kuala Lumpur or Taiping, or to the Medical Officer at Kuantan, Raub or Seremban.
Drugs should be fully described in the Customs Declaration; otherwise they are liable to be detained for examination.
Observations.—No parcel may exceed £120 in value.
Insured parcels are accepted for all places in Negri Sembilan, Pahang, Perak and Selangor except Kuantan and Pekan in Pahang; but delivery is effected from the undermentioned offices only: Batu Gajah, Ipoh, Kajang, Klang, Kuala Kangsar, Kuala Kubu, Kuala Lipis, Kuala Lumpur, Parit Buntar, Port Dickson, Port Swettenham, Raub, Seremban, Tanjong Malim, Taiping, Tapah, Teluk Anson. In the case of insured parcels addressed to other places in these four States, the addressees must arrange for them to be claimed at the nearest delivery office.
Insured parcels are accepted for Johore Bahru in Johore and for Alor Star in Kedah, but not for other places in Johore and Kedah, nor for places in Kelantan, Perlis and Trengganu. Parcel Post with Trengganu is restricted to the towns of Kuala Trengganu and Kemaman.
No compensation is paid in respect of loss or damage of uninsured parcels or their contents.
- A** **Prohibitions.**—Letters (except one for the addressee); arms and ammunition, except by special authority of the local government; grapes, unless accompanied by a phylloxera certificate and subjected to examination by the Inspector of Agriculture on arrival; oranges, potatoes, cotton seed, rags, shoddy, worn clothing and used bags, sacks, carpets, embroidery, raw opium, medicinal opium, morphine, heroine, cocaine and similar drugs are subject to certain restrictions; prepared opium is absolutely prohibited.
Observations.—Parcels for Malta are delivered at Post Offices only.
- C 1** **Prohibitions.**—Letters and worn clothing, cloth, etc.; opium (except for medicinal purposes). Firearms and ammunition (except for the personal use of others than natives) are only admitted with the special authority of the Government.
- **Prohibitions.**—Same as United States of America (Official Service) except that cigars and cigarettes are admitted without restriction as to the quantity contained in a single package.
-
- C 1** **Prohibitions.**—Letters and worn clothing, cloth, etc.; opium (except for medicinal purposes). Firearms and ammunition (except for the personal use of others than natives) are only admitted with the special authority of the Government.
-
- C 5** **Prohibitions.**—Letters; arms and ammunition can only be imported by special permission of the local authorities.
The same restrictions apply to plums, sardines, etc., as in the case of France (page 799). As regard celluloid see page 65.
Observations.—The service extends to Aleg. Atar, Boghé, Boutlimit, Chinguetti, Kaéd Kiffa, M'Bout, Médredra, Moudjéria, Port Etienne, Sélilbaby, and Tidjikja. Parcels for other places may be accepted, but must be claimed at one of these Offices, of which the name should appear in the address. All parcels are liable to charges for delivery.

Place of Destination.	Route and Approximate Course of Post.	Dates of Despatch (from London unless otherwise stated).	Rates of Postage from United Kingdom.			Limits of		
			4. Parcels not exceeding			5. Insured Value. (See page 74.)	6. Size	
			3 lb.	7 lb.	11 lb.			
1.	2.	3.	s. d.	s. d.	s. d.	£	feet.	feet.
*† MAURITIUS (including Rodriguez) (see Col. 8)	P. & O. Line from the Thames to Colombo and thence by British Indian Line (39 days)	Nights of Jan. 6; Feb. 3; Mar. 3, 31	1 0	2 0	3 0	400	3½	6
	Overland to Marseilles and thence as above (34 days)	Service suspended	1 8	2 8	3 8	200		
	Viâ France, and thence by French Steamship (30-34 days)	From Marseilles: Jan. 7, 21; Feb. 4, 18; Mar. 4, 18	3 0	3 6	4 0	No service	2½	4
MEXICO	Harrison and Leyland Lines (31-32 days to Vera Cruz)	From Liverpool; Irregular; about twice a month	1 0	2 6	3 6	No service	2½	6 (maximum girth 4 feet)
*† MONACO	(Same as	France)	—	—	—	—	—	—
*† MONTE-NEGRO (see Col. 8)	Service	suspended	2 2	2 6	2 10	40	3½	6
			2 4	2 8	3 0	40	3½	6
* MONT-SERRAT	(See Lee	ward Islands)	—	—	—	—	—	—
MOROCCO— (a) Casablanca, Marrakesh, Mazagan, Mogador, Larache, Rabat, Saffi (see Col. 8) (b) Alcazar, Fez, Tangier and Tetuan (see Col. 8)	Royal Mail Line (8-12 days)	Irregular; as opportunity offers	1 0	2 0	3 0	No service.	3½	6
	P. & O. Line (7-8 days)	Every Wednesday night	1 0	2 0	3 0	No service.	3½	6
† MOZAMBIQUE	(See Portuguese	East Africa)	—	—	—	—	—	—
*† NATAL—Province of (including Zululand and Amatongaland)	See entry I. under	South Africa (British)	—	—	—	—	—	—

* Payment of Customs and other charges may be undertaken by the sender.

† Parcels may be prepaid for express delivery.

‡ Advice of delivery of insured parcels obtainable.

§ Parcels which do not measure more than 8 in. in depth or breadth may be as much as 3 ft. 3 in. in length,

¶ Parcels somewhat exceeding 2 ft. in length are admitted if their other dimensions are small.

Customs Declaration.
(See page 778.)

Limitations of the Service and General Observations.
(See also pages 62-84.)

7. 8.

A **Prohibitions.**—Letters; worn clothes, if intended for sale; vine plants affected with any disease or brought from a place where any disease of vine plants is known or supposed to exist. As regards plums, sardines, &c., via France, see France, column 8. As regards celluloid see page 66.
Observations.—Parcels intended for conveyance by French Steamship from Marseilles should be endorsed "by French Packet."

C 2

A **Prohibitions.**—Letters; jams, sweetmeats, pastry; fruit, vegetables; poisons; dead animals unless dried, and insects and reptiles; arms and ammunition of all kinds.
Observations.—No compensation is paid in respect of loss or damage of parcels or their contents. Parcels for Mexico must be so packed that they can be opened for Customs examination without breaking the cover, by simply untying, unscrewing, or unnailling.

C 1 **Prohibitions.**—Letters; very fragile articles; tobacco; salt; cotton-wool; vines, and other objects that might convey phylloxera; medicines, and cosmetics, unless for chemists; meat and used clothing, unless certified by sanitary authorities.

C 1 **Observations.**—Express delivery is confined to places where there is a Post Office; and only the advice of the arrival of a parcel is delivered by special messenger.

A **Prohibitions.**—Letters; arms, ammunition; opium; saltpetre, lead, sulphur; tobacco, cigars, and cigarettes, except for Alcazar, Fez, and Tangier, or when sent to persons having special permission to receive such articles.

Observations.—Parcels for Saïl are liable to disembarkation at Mogador. Parcels for Alcazar and Fez, which are disembarked at Tangier, and parcels for Marrakesh, which are disembarked at Mazagan, should be addressed to the care of the British Post Office at the port of disembarkation. The addressees must make their own arrangements for payment of Customs duty and for onward conveyance from Tangier or Mazagan as the case may be. Such conveyance is at addressees' risk and expense.

Place of Destination.	Route and Approximate Course of Post.	Dates of Despatch (from London unless otherwise stated).	Rates of Postage from United Kingdom.			Limits of		
			4. Parcels not exceeding			5. Insured Value. (See page 74.)	6. Size.	
			3 lb.	7 lb.	11 lb.		Length, Breadth or Depth.	Length and Girth combined.
1.	2.	3.	s. d.	s. d.	s. d.	£	feet.	feet
* NEVIS	(See Leeward	Islands)	—	—	—	—	—	—
* NEW CALEDONIA (see Col. 8)	Via France (6 weeks)	From Marseilles: Jan. 6, 10; Feb. 3, 7; Mar. 3, 7, 31	2 2	3 3	3 7	No service	2	4
NEWFOUNDLAND	Allan Line (10 days)	From Liverpool by direct Packets about once a fortnight	1 0	2 0	3 0	400	3½	6
NEW GUINEA	(See Papua and	German New Guinea)	—	—	—	—	—	—
NEW HEBRIDES (including the Banks and Torres Islands)	P. & O. and Orient Lines from the Thames to Sydney, and thence by Colonial Packet (2-3 months)	Every Wednesday night	Not over 1 lb. 1 2 For each additional lb. or fraction thereof up to 11 lb. 0 10			No service	3½	6
* NEW ZEALAND (including Fanning Island and Cook Islands, and Danger (Pukapuka), Manahiki, Palmerston (Avarua), Penrhyn (Tongareva), Rakanga, Savage (Niue), and Suwarrow Islands.) (see Col. 8)	New Zealand Shipping, and Shaw, Savill and Albion Lines (6-8 weeks)	Mornings of Jan. 6, 20; Feb. 3, 17; Mar. 3, 17, 31	For parcels not exceeding 4 feet in length and girth combined. 1 0 2 0 3 0 For parcels over 4 feet but not over 6 feet in length and girth combined. 2 0 3 0 4 0			400 (see Col. 8)	3½	6 (see Col. 4)
NICARAGUA	Via Panama (about 4 weeks)	Evenings of Jan. 12, 26; Feb. 9, 23; Mar. 9, 23	3 0	4 6	6 0	No service	3½	6
NIGER (French Soudan)	Civil Territory Military Territory	(See Senegal, etc.) (See Dahomey.)	—	—	—	—	—	—

* Payment of Customs and other charges may be undertaken by the sender.

† Advice of delivery of insured parcels obtainable.

Customs Declaration.
(See page 778.)

Limitations of the Service and General Observations.
(See also pages 62-84.)

7.	8.
C 2	<p>Prohibitions.—Same as France, with the addition of seeds and plants of the coffee-tree. Tobacco is, however, admitted. As regards celluloid see page 65.</p> <p>Observations.—Parcels may be accepted for any place in New Caledonia or its dependencies, but delivery is confined to Nouméa.</p>
A	<p>Prohibitions.—Letters (except one for the addressee); salt which has been used in curing fish; prison-made goods; adulterated tea; worn clothes of all kinds intended for sale.</p>
A	<p>Prohibitions.—Same as France.</p> <p>Observations.—No compensation is paid in respect of loss or damage of parcels or their contents.</p>
A	<p>Prohibitions.—Letters; bank notes and drafts; rags, clothing which has ceased to be in actual wear; spirits; vine cuttings; coin of the realm, or of any British Possession, not up to standard; and opium in any form suitable for smoking. Tobacco in any form is only admissible when sent as a present, or as a sample, and the addressee must be able to prove that these conditions have been complied with in each case.</p> <p>Fruits or plants (including bulbs) can only be forwarded to New Zealand if accompanied by a certificate, signed by the Director of any public or botanic garden, to the effect that they have been inspected and found to be clean and free from disease. The precise form of the certificate may be ascertained by enquiry at the Office of the High Commissioner for New Zealand, Westminster Chambers, 13, Victoria Street, S.W.</p> <p>Observations.—Parcels exceeding 5 lb. in weight, 2 feet in length, or 1 foot in breadth or depth, are only delivered at places to which there is regular communication by railway, coach, or steamer. A list of the places at which such parcels cannot be delivered can be seen at any Post Office.</p> <p>No compensation is given for the loss or damage of insured parcels containing liquids, semi-liquids, perishable or fragile articles, or in respect of loss or damage of uninsured parcels or their contents. The procedure necessary to secure a rebate of Customs duty on British goods is set forth at page 63. When the sender wishes to undertake payment of the Customs and other charges, a deposit of 1s. for every 4s. or fraction of 4s. of the value of the parcel, with a minimum deposit of 6s., is required (see also page 64).</p>
C 2	<p>Prohibitions.—Letters; alcohol; telegraphic and telephonic apparatus; apparatus for coining money; bullets; bayonets; powder of all kinds; magazine and repeating rifles; police whistles.</p> <p>Observations.—Parcels are accepted for Bluefields, Boaco, Cape Gracias a Dios, Chinandega, Corinto, Esteli, Granada, Jinotega, Jinotepe, Juigalpa, Leon, Managua, Masaya, Matagalpa, Ocoatl, Rama, Rivas, San Juan del Norte, San Juan del Sur, Somoto, and The Bluff.</p> <p>If the value of goods contained in a parcel or in several parcels sent by the same mail by one sender for the same addressee exceeds 50 dollars American gold, or £10 6s., the declaration must be certified by a Nicaraguan Consul. Parcels must be sealed and strongly packed.</p>

Place of Destination.	Route and Approximate Course of Post.	Dates of Despatch (from London unless otherwise stated).	Rates of Postage from United Kingdom.			Limits of		
			4. Parcels not exceeding			5. Insured Value. (See page 74.)	6. Size.	
			3 lb.	7 lb.	11 lb.		Length, Breadth or Depth.	Length and girth combined.
1.	2.	3.	s. d.	s. d.	s. d.	£	feet.	feet.
NIGERIA (NORTHERN)	African and British and African Lines (3-4 weeks)	From Liverpool: Every Tuesday morning	1 6	2 6	3 6	No service.	3½	6
*† NIGERIA (SOUTHERN)	African and British and African Lines (3-4 weeks)	From Liverpool: Every Tuesday morning	1 6	2 6	3 6	120	3½	6
* NORFOLK ISLAND	Same as	Australia	—	—	—	—	—	—
† NORTH BORNEO (State of)	P. & O. Line from the Thames to Singapore and thence as opportunity offers (6 to 7 weeks) Via France and thence as above (5 to 6 weeks)	Nights of Jan. 6, 20; Feb. 3, 17; Mar. 3, 17, 31 Service suspended	1 0	2 0	3 0	180 (see Col. 8)	3½	6
			1 8	2 8	3 8			
*†† NORWAY	Norwegian Mail Line (3-5 days to Christiania)	From Newcastle-on-Tyne to Bergen daily	1 0	1 4	1 7	400	3½	6
†† NYASALAND PROTECTORATE (see Col. 8)	Aberdeen Line from the Thames (6 weeks to Chinde) Via France and P. & O. Line to Aden, thence by German East Africa Line (about 5 weeks to Chinde)	Irregular: about once a fortnight Service suspended	3 0	4 0	5 0	20 (see Col. 8)	3½	6
			4 0	5 0	6 0			
*† ORANGE FREE STATE (Province of)	See entry I. under South Africa (British)		—	—	—	—	—	—

* Payment of Customs and other charges may be undertaken by the sender.

† Parcels may be prepaid for express delivery.

†† Advice of delivery of insured parcels obtainable.

Customs Declaration.
(See page 776.)

Limitations of the Service and General Observations.
(See also pages 62-84.)

7.	
	8.
A	<p>Prohibitions.—Letters (except one for the addressee); coin; arms of precision, spirituous liquors and wines must be accompanied by a permit to import, signed by the Governor.</p> <p>Observations.—The addressees of parcels for all places in Northern Nigeria have to pay on delivery additional charges for inland conveyance.</p> <p>The conditions of transport in Northern Nigeria are exceptionally severe; and to prevent injury all parcels for Northern Nigeria should be very strongly packed.</p> <p>Senders must indicate, by a label attached to the cover of the parcel, whether, in the event of non-delivery within 28 days of its arrival at the office of destination, it shall be (a) treated as abandoned or (b) returned at the sender's expense. No other alternative is permissible.</p>
A	<p>Prohibitions.—Letters (except one for the addressee); salt; substances which easily liquefy unless enclosed in hermetically-sealed receptacles.</p> <p>Observations.—The senders of all parcels must indicate, by means of a label attached to the cover of the parcel, whether, in the event of non-delivery within 28 days of its arrival at the office of destination, it shall be (a) treated as abandoned, or (b) returned at the sender's expense. No other alternative is permissible.</p>
—	—
A	<p>Prohibitions.—Letters, foreign coin, and opium.</p> <p>Observations.—Insurance confined to Beaufort, Jesselton, Kudat, Lahad-Datu, Papar, Sandakan, Tawao, Tenom and Weston.</p>
C1	<p>Prohibitions.—Letters. Pharmaceutical preparations unless addressed to persons authorized by law to buy, sell or receive such articles; gooseberries or gooseberry bushes; fresh meat or raw hides or skins of ruminating animals and pigs.</p> <p>Observations.—Express delivery is confined to Christiania, Bergen, Drammen, Drontheim, Fredrikstad, Skien, and Stavanger.</p>
A	<p>Prohibitions.—Letters; coin; cotton seed, unless originating in Egypt or addressed to the Director of Agriculture when intended for experimental purposes; potato seed, unless accompanied by a certificate from the Board of Agriculture, London, testifying that the district of origin is one in which potato scab never existed; seeds or plants of the Albizzia tree, unless originating in Australia; seeds or living or dried plants originating in Ceylon, India, Straits Settlements, Dutch East Indies, Guatemala, Central American States, Mauritius, Zanzibar, German East Africa, Congo Free State and Natal may only be imported on production at the Zomba Post Office of a special permit signed by the Governor of the Protectorate. Seeds or plants from other countries must be accompanied by reasonable proof of origin (such as invoices, bills of lading or certificate of origin).</p> <p>Observations.—Limit of value, £50. No compensation is paid in respect of loss or damage of uninsured parcels or their contents.</p> <p>Insurance confined to Blantyre, Chiromo, Fort Johnston, Port Herald, and Zomba. See p. 75.</p> <p>Parcels for persons authorised to live in the British Concession, Chinde, are admitted at the rate for Nyasaland Protectorate. The description "Resident in the British Concession," should appear in the address. Such parcels cannot be insured.</p> <p>A charge of 6d. for stamp duty, clearance, &c., is levied on every parcel entering the Protectorate.</p>
—	—

Place of Destination.	Route and Approximate Course of Post.	Dates of Despatch (from London unless otherwise stated).	Rates of Postage from United Kingdom.			Limits of		
			4. Parcels not exceeding			5. Insured Value. (See page 74.)	6. Size.	
			3 lb.	7 lb.	11 lb.		Length, Breadth or Depth.	Length and Girth combined.
1.	2.	3.	s. d.	s. d.	s. d.	£	feet.	feet.
PALAO ISLANDS	(Same as Caroline Islands)		—	—	—	—	—	—
PANAMA, Republic of	Royal Mail Line (19 days to Colon)	Evenings of Jan. 12, 26; Feb. 9, 23; Mar. 9, 23	2 0	3 0	4 0	No service	3½	6
PANAMA (United States Territory) (see Col. 8)	(Same as United States of America)	(Same as United States of America)	Official Service)					
* PAPUA (British New Guinea)	P. & O. and Orient Lines from the Thames to Sydney or Brisbane and thence by Colonial Packet (about 2 months)	Every Wednesday night	Not over 1 lb. 1 2 For each additional lb. or fraction thereof up to 11 lb. 0 10			No service	3½	6
PARAGUAY	Via Argentine Republic (5-6 weeks)	Mornings (very early) of Jan. 1, 15, 29; Feb. 12, 26; Mar. 12, 26	2 8 (Limit of weight 7 lb.)	4 0	—	No service	2	4
PERSIA (a) Indian Post Office Agencies at Bushire, Bunder Abbas, Chahbar, Henjam, Jask, Linga, and Mohammerah only. (b) * Persian Post Offices in Northern Persia. (see Col. 8) <i>A list of places in Persia and an indication of the route to be followed in the case of each may be seen at any Post Office.</i>	Same as India	(See page 803)	—	—	—	—	—	—
} <i>Badkizhan only</i>	Via Russia	Same as Russia	3 11	4 3	4 7	20	3½	6
	Via Russia	Same as Russia	2 11	3 3	3 7	20	3½	6
} <i>Other places</i>	Via Russia	Same as Russia	2 11	3 3	3 7	20	3½	6
	Via Russia	Same as Russia	2 11	3 3	3 7	20	3½	6

(continued)

* Payment of Customs and other charges may be undertaken by the sender.
 † Advice of delivery of insured parcels obtainable.

Customs Declaration.
(See page 778.)

Limitations of the Service and General Observations.
(See also pages 62-84.)

7.	8.
—	—
C 1	<p>Prohibitions.—Letters, sweets, paste, fats, liquids and substances which equally liquefy, dead animals, except insects and reptiles thoroughly dried.</p>
—	<p>Prohibitions.—Same as United States of America Official Service. Observations.—United States Post Offices have been established at the undermentioned places in the Canal Zone, i.e., Ancon, Ancon Station A, Balboa, Bas Obispo, Bohio, Corozal, Cristobal, Culebra, Empire, Gatun, Gorgona, Las Cascadas, Matachin, Miraflores, Paraiso, Pedro Miguel, San Pablo, and Tabernilla. Invoices certified by United States Consul are not required.</p>
A	<p>Prohibitions.—Same as Australia. Observations.—No compensation is given for the loss or damage of parcels or their contents.</p>
C 2	<p>Prohibitions.—Letters; articles of gold and silver, jewellery, &c., corrosive fluids.</p>
—	<p>Parcels addressed to these Agencies are delivered at the Agencies only. They cannot be forwarded into the interior and their address accordingly must not include a request for re-transmission. "Indian Postal Agency" should form part of the address. Parcels intended for delivery at the Persian Post Offices at these places and all parcels intended for transmission into the interior of Southern Persia by the Persian Inland Post should be addressed and prepaid as shown under (c) Persian Post Offices in Southern Persia, overleaf.</p> <p>Prohibitions.—Letters; coin not of gold or silver; aniline dyes or dyes containing aniline; seditious works; articles offensive to good manners or to the Mussulman religion; ammunition; arms (except saloon rifles, air-guns, walking-stick guns, daggers with a blade less than 20 centimetres in length and arms for a collection) unless accompanied by a special authorization from the General Administration of the Persian Customs, attached to the Despatch Note.</p> <p>Observations.—Parcels for places in Northern Persia (north of a line drawn immediately north of Dizful-Shiraz-Kirman-Birdjend) only are accepted for transmission via Russia, and must be addressed to the proper office on the frontier, the route as indicated being shown both on the parcel and on the relative Despatch Note. The frontier offices are:—(a) Djoulfa (via Djoulfa) (see note below); (b) Astara (via Baku-Astara); (c) Enzeli (via Baku-Enzeli); (d) Badjghiran (via Baku-Badjghiran); (e) Meshed-Issar (via Baku-Meshed-Issar); (f) Bender-Guez (via Baku-Bender-Guez). Parcels destined for towns beyond the frontier offices must be addressed thus:— "Name of Addressee, "Place of Residence, "Poste Restante at ——" (one of the places specified).</p>
C 4	<p>The address must not contain any directions for re-transmission in Persia. The addressees must obtain the parcels from the Poste Restante or have them sent on by Persian parcel post, subject to the Persian inland charge.</p> <p><i>Parcels must be packed in stout wooden boxes or barrels, in strong leather, or in hermetically-sealed zinc or tin receptacles; otherwise they will be rejected by the authorities.</i> As an exception, parcels packed in thick oil-cloth are accepted for transmission at sender's risk provided that the route marking "via Thorni-Alexandrov" precedes the address. (Covers must be sewn on and sealed with lead seals, not wax. Address should be painted on, preferably in white paint.) Parcels must be so sealed that they cannot be opened unless the seals are broken. The seals must bear the impression of a private device of the sender. To avoid delay at the Russian frontier, senders are strongly advised to tie all parcels round with cord, sealing the loose ends with lead seals. Separate Despatch Notes and separate Customs Declarations are required in the case of each parcel for Persia sent via Russia, and they must show all the details required in the case of parcels for Russia. (See entry under "Russia.")</p> <p>NOTE:—The "Djoulfa" mentioned above is in the province of Azerbaïdjan, and must not be confused with Djoulfa, Ispahan, for which the proper address is Poste Restante, Enzeli (see (c) above). (contd)</p>

1. Place of Destination.	2. Route and Approximate Course of Post.	3. Dates of Despatch (from London unless otherwise stated).	Rates of Postage from United Kingdom.			Limits of		
			4. Parcels not ex- ceeding			5. Insured Value. (See page 74.)	6. Size.	
			3 lb.	7 lb.	11 lb.		Length, Breadth or Depth.	Length and Girth combined.
			s. d.	s. d.	s. d.	£	feet.	feet.
PERSIA (continued) (c) † Persian Post Offices in Southern Persia. (see Col. 8) <i>A list of places in Persia and an indication of the route to be followed in the case of each may be seen at any Post Office.</i>	P. & O. Line direct to Bombay, and thence by British Indian Line (about 5 weeks to port of entry)	Every Wednesday night	2 0	3 0	4 0	No ser- vice	3½	6
	Via Italy and thence as above (about 4 weeks to port of entry)	Service suspended	3 0	4 0	5 0			
PERU (all Departments except Loreto)	Pacific Steam Naviga- tion Line (47 days to Callao) Royal Mail Line to Colon, and thence via Panama to Peru- vian Ports (30 days to Callao) Iquitos Steamship Company (about 8 weeks to Iquitos)	From Liverpool : Jan. 7, 21; Feb. 4, 18; Mar. 4, 18	2 0	3 0	4 0	No ser- vice	3½	6
		Evenings of Jan. 12, 26; Feb. 9, 23; Mar. 9, 23	3 0	4 6	6 0	No. ser- vice	3½	6
Department of Loreto (see Col. 8)		From Liverpool : About every six weeks	3 0	4 0	5 0	No ser- vice	3½	6
PHILIPPINE ISLANDS	(Same as United States	of America—Official Service)	—	—	—	—	—	—
PITCAIRN ISLAND	Via France and Tahiti	From Marseilles : Jan. 6, 10; Feb. 3, 7; Mar. 3, 7, 31	3 9	4 9	5 3	No ser- vice	2	4
PORTO RICO	(Same as United States	of America—Official Service)	—	—	—	—	—	—
†† PORTUGAL (see Col. 8)	Royal Mail Line (3-5 days)	Mornings (very early), of Jan. 1, 15, 29; Feb. 12, 26; Mar. 12, 26	1 4	1 8	2 0	20	3½	6
	Pacific Steam Naviga- tion Line Via France and Spain (6 days)	Daily	1 11	2 3	2 7	No ser- vice	3½	6

† Parcels may be prepaid for express delivery.

‡ Advice of delivery of insured parcels obtainable.

Customs Declaraⁿtion.
(See page 778.)

Limitations of the Service and General Observations.
(See also pages 62-84.)

7.	8.
C 1	<p>Prohibitions.—Letters; coin not of gold or silver; aniline dyes or dyes containing aniline; seditious works; articles offensive to good manners or to the Mussulman religion; opium and other drugs, arms, &c., as specified under India (page 807).</p>
C 1	<p>Observations.—Parcels for places in Southern Persia (Dixful, Shiraz, Kirman, Birdjend, or places south of a line drawn through these) only are accepted for transmission via India (as distinct from the route of Russia) and must, if intended for delivery through the Persian Post Office be addressed Poste Restante at one of five Persian frontier offices. These are:—Bushire (Bouchir), Bender Abbas (Bunder Abbas), Linga, Mohammerah, and Kuh-Malek-Siah. Parcels should be addressed thus:— “ Name of Addressee, “ Place of Residence, “ Poste Restante at —— ” (one of the offices specified).</p> <p>The addressees are advised of the arrival of the parcels at the frontier offices, and must pay for their onward transmission, if they are to be forwarded into the interior, before they can be sent on.</p> <p>All parcels must be packed in wood, tin, canvas, linen or similar material, and not merely in paper or cardboard.</p>
C 1	<p>Prohibitions.—Letters; implements of war.</p> <p>Observations.—The undermentioned places are in the Department of Loreto: Iquitos, Nazareth (Rio Yavari), Cabalococha, Nauta, Contamana, Masisea, Yurimaguas, Moyabamba, Tarapoto, Saposoa, Calzada, Habana, Soritor, Rioja, Chazuta, San José de Sica.</p>
—	<p>Prohibitions.—Same as United States of America (Official Service), except that cigars and cigarettes are admitted without restriction as to the quantity contained in a single package, and that firearms and parts of firearms can be imported only by the special authority of the Civil Governor.</p>
C 3	<p>Prohibitions.—Same as France. As regards celluloid see page 66.</p> <p>Observations.—No compensation is paid in respect of loss or damage of parcels or their contents. Parcels for Pitcairn Island are conveyed by post to Mangareva in the Gambler Archipelago (French Settlements of Oceania). They must be claimed at Mangareva by an agent of the addressee, who must make arrangements for their onward conveyance to Pitcairn. The address should include the words, “ Via Tahiti and Mangareva (French Settlements of Oceania).”</p>
C 1	<p>Prohibitions.—Letters; tobacco, manufactured or unmanufactured; living plants or parts of plants (except bulbs and seeds) unless accompanied by a proper certificate (see p. 67) that the district from which they are sent is free from phylloxera, either sporadic or epidemic; unstamped playing cards; manuscripts, other than commercial manuscript books, or the minutes of a Society or Company, or invoices, &c., relating to the contents of the parcel; food stuffs containing saccharine; tinder and any substitutes for matches; articles bearing the Red Cross sign, unless addressed to the Red Cross Society at Lisbon; and, via France, gold, silver, jewellery, &c. Medicine is only sent at the sender's risk, and must be accompanied by the prescription unless duly registered in Portugal. Coin, unobliterated postage or other stamps or stamped paper, bank notes, promissory notes, and all orders for the payment of money to the bearer, can only be sent in insured parcels by sea direct. A parcel may not consist of two or more packages tied together. As regards plums, sardines, &c., via France, see France, column 8.</p>
C 4	<p>Observations.—Parcels to be delivered at Lisbon to persons on board ship should not be sent by Parcel Post. Parcels intended for Express Delivery can only be sent by sea direct.</p>

1. Place of Destination.	2. Route and Approximate Course of Post.	3. Dates of Despatch (from London unless otherwise stated).	Rates of Postage from United Kingdom.			Limits of		
			4. Parcels not exceeding			5. Insured Value (See page 74.)	6. Size.	
			3 lb.	7 lb.	11 lb.		Length, Breadth or Depth.	Length and Girth combined.
† PORTUGUESE EAST AFRICA (see Col. 8)	Aberdeen Line from the Thames (about 35 days to Lorenzo Marques) Union Castle Line from the Thames (about 32 days to Lorenzo Marques)	Irregular ; about once a fortnight Uncertain	s. d. 1 11	s. d. 2 3	s. d. 2 7	£ 20 (see Col. 8)	feet. 3½	feet. 6
† PORTUGUESE INDIA (see Col. 8)	Viâ British India P. & O. Line direct to Bombay Viâ Italy and thence as above	Every Wednesday night Service suspended	2 0 3 0	3 0 4 0	4 0 5 0	20 (see Col. 8)	3½	6
PORTUGUESE TIMOR (Dilly only)	Viâ Straits Settlements and Dutch East Indies P. & O. Line direct to Singapore	Nights of Jan. 6, 20 ; Feb. 3, 17 ; Mar. 3, 17, 31	3 0	3 9	4 6	20	2	4
† PORTUGUESE WEST AFRICA Province of Guinea. Provinces of Angola, S. Thomé, and Principe.	Viâ Portugal by sea to Lisbon (5-6 weeks) do.	From Lisbon : 1st, 7th, and 22nd of each month do.	2 2 2 6	2 6 2 10	2 10 3 2	20 (see Col. 8)	3½	6
RÉUNION (see Col. 8)	Viâ France (about 4 weeks)	From Marseilles : Jan. 7, 21 ; Feb. 4, 18 ; Mar. 4, 18	2 2	2 11	3 3	No service	2	4
RHODESIA * (Southern) (Northern)	See entry II. under	South Africa (British)	—	—	—	—	—	—

* Payment of Customs and other charges may be undertaken by the sender.

† Advice of delivery of insured parcels obtainable.

Customs Declaration.
(See page 778.)

Limitations of the Service and General Observations.
(See also pages 62-84.)

8.

- | | |
|----|---|
| C1 | <p>Prohibitions.—Same as Portugal (except tobacco, tinder, and substitutes for matches).
<i>Additional: Union Castle Services only:</i> Specie, bullion, gold dust, nuggets and ostrich feathers.
Observations.—Insurance confined to parcels for Antonio Ennes (Angoche), Beira, Caes Gorrão, Chal-Chai, Chinde, Ibo, Inhambane, Lorenzo Marques, Macequece, Marromeu, Mozambique, Porto Amelia, Quillimane, Ressano Garcia, and Villa Bocage (Quillimane).
Parcels for persons authorized to live in the British Concession, Chinde, are also admitted at the rate for Nyasaland Protectorate. The addressee's description, "Resident in the British Concession," should appear in the address. Such parcels cannot be insured (see page 819, Col. 8).
Parcels may be accepted for any place, but delivery is confined to Antonio Ennes (Angoche), Beira, Bella Vista (Maputo), Catembe, Chal-Chai, Chibuto, Chinde, Ibo, Inhambane, Macequece, Lorenzo Marques, Marromen, Mozambique, Mossuril, Mutarara, Porto Amelia, Quillimane, Sena, Tete, Villa Luiza (Marracuene), and addressees of parcels for other places must claim them at one of these places.</p> |
| C1 | <p>Prohibitions.—<i>General:</i> Same as Portugal (except tobacco, tinder and substitutes for matches), and
<i>Additional:</i> Opium and other drugs, arms, &c., as specified under India (page 807).</p> |
| C1 | <p>Observations.—Parcels can be accepted for the under-mentioned places, insured parcels only for those preceded by an asterisk (*):—*Aldoná, Angediva, *Bicholim, *Calangute, *Canacona, Cansaulim, *Caranzalém, Chandor, *Chaporá, *Chinchinim, Collem, *Colvalle, *Cortalim, *Cunco-olim, *Curtorim, *Damão, Damão-Praça, *Diu, *Loutulim, Majorda, *Mandur, *Mapuça, *Marcella, *Margão, *Mormugão (Porto), *Mormugão (Vasco da Gama), *Nagar-Avelly (Praganá), *Nova-Goa, *Perném, *Piedade, *Pondá, *Porvorim, *Praganá (Nagar-Avelly), *Quepém, *Saligão, *S. Lourenço, *Sanvordem, *Sanguem, *Sanquelim, *Sto-Estevam, *Stoim, *Tivim, *Valpoy, *Vasco da Gama, *Velha-Goa, *Verná.</p> |
| C3 | <p>Prohibitions.—Same as Portugal (except tobacco, tinder, and substitutes for matches).</p> |
| C1 | <p>Prohibitions.—Same as Portugal (except tobacco, tinder, and substitutes for matches).
Observations.—Insurance confined to parcels for Ambriz, Benguela, Bissau, Bolama, Cabinda, Cacheu, Huambo, Loanda, Lobito, Lubango, Malange, Mossamedes, Novo Redondo, Porto Alexandre, Principe (Prince's Island) and S. Thomé.</p> |
| C2 | <p>Prohibitions.—Same as France, except that 22 lb. of cigars and 11 lb. of other manufactured tobaccos for private use may be imported per person per year. As regards celluloid see page 86.
Observations.—Parcels for places other than La Pointe des Galets, Saint Denis, and Saint Pierre are subject to a charge for inland transmission on delivery.</p> |

Place of Destination.	Route and Approximate Course of Post.	Dates of Despatch (from London unless otherwise stated).	Rates of Postage from United Kingdom.			Limits of		
			4. Parcels not exceeding			5. Insured Value. (See page 74.)	6. Size.	
			3 lb.	7 lb.	11 lb.		Length, Breadth or Depth	Length and Girth combined.
1.	2.	3.	s. d.	s. d.	s. d.	£	feet.	feet.
ROUMANIA (see Col. 8)	Service	suspended	1 11	2 3	2 7	No service	3½	6
		—	2 2	2 6	2 10			
‡ RUSSIA IN EUROPE (including Finland and Trans-Caucasia)	Viâ Sweden	Same as Sweden	2 2	2 8	3 2	400	3½	6
‡ RUSSIA IN ASIA	Viâ Sweden	Same as Sweden	3 2	3 6	3 10	400	3½	6
‡ ST. HELENA	Union-Castle Line (17 days)	Dates uncertain	1 0	2 0	3 0	50	3½	6
*ST. KITTS	(See Leeward	Islands)	—	—	—	—	—	—

* Payment of Customs and other charges may be undertaken by the sender.
 ‡ Advice of delivery of insured parcels obtainable.

Customs Declaration.
(See page 778.)

Limitations of the Service and General Observations.
(See also pages 62-84.)

7. **a.**
- C 1 **Prohibitions.**—Letters; ikons (religious images or pictures); photographs and reproductions of works representing scenes from foreign history; copper, nickel, silver and gold coins not current in Roumania (except antique coins); coins intended for purposes of ornament; soiled paper; cotton waste; coffee prepared with colouring matter; arms (unless accompanied by a permit for their transit through Austria to be obtained from the "Bezirkshauptmannschaft" of the district in which the Austrian Customs Office of entry is situated) and ammunition; colouring matter and essences used for the manufacture or adulteration of wine; saccharine (unless for authorised chemists); patent medicines and pharmaceutical preparations (except to authorised institutions); trees and shrubs and parts thereof (unless accompanied by a phylloxera certificate—see p. 67); food and meat (unless accompanied by a sanitary certificate countersigned by a Roumanian Consul); tobacco in any form, cigarette papers, playing cards, salt, mineral waters, weights and measures of any kind, are only admitted by special permission.
- Observations.**—Contents should be described in detail in French on the Customs declaration according to the terms of the Roumanian tariff. The value and net weight of each kind of article or goods must be stated. Parcels containing merchandise sent by or to traders must be accompanied by invoices, which should be attached to the relative Despatch Notes.
- C 1 **Prohibitions.**—Letters; used Russian postage stamps; labels not sent with the goods to which they apply; old clothes sent for purposes of trade, rags, and unmanufactured animal products (unless accompanied by a proper certificate of disinfection), plants (unless accompanied by a phylloxera certificate—see p. 67. One certificate suffices for 3 uninsured parcels for same addressee); all parts of the vine except grapes; small silver and copper coins, Russian or foreign; gold or silver articles not up to the proper standard; prize coupons; sword-sticks; air-guns; arms (except by special permission to be obtained by the addressee); playing cards; unauthorised medicines; articles coloured with arsenical dyes; aniline and similar dyes except in crystal form; margarine products; swine's flesh, and all its products, except lard; artificial saffron; compounds described as "tea" but containing mixtures of other herbs; and, to Finland, brandy; poisons; potatoes; alcoholic varnish; articles of celluloid except in wooden boxes.
- Observations.**—Parcels must be packed in wood, tin, canvas, linen, or similar material and not merely in paper or cardboard, and be securely sealed with wax or lead, preferably lead. Parcels not packed in wooden or metal boxes must be covered with canvas, linen, or oilcloth (not linen-faced paper) sewn up at the flaps and folds, and secured with string sealed at the knots and ends. Wooden boxes must be of stout material well screwed or nailed together at the sides, top and bottom. To avoid delay at the Russian frontier, senders are strongly advised to tie all parcels round with cord, sealing the loose ends with lead seals. Addresses must be clearly written. The name of the town and province should be added in English, French or German. Customs Declarations must show the gross weight (in grammes) of the parcel, including the packing, and the total value of the parcel must be stated. No erasure or amendment may be made in the entries relating to the description, number, or weight of the contents. A separate entry must be made of each kind of article or goods, describing precisely in each case the quality according to the commercial denomination, the quantity (according to ordinary trade usage) by number, measurement, and net weight (in grammes), and the value both in Russian and in English currency. Neglect of these regulations will lead to the rejection of the parcel by the Russian Customs and its return to the sender.
- C 2 **Prohibitions.**—Same as Russia in Europe.
- Observations.**—Same as Russia in Europe, except that the regulations as to packing are more stringent. The parcels must be packed in strong: wooden boxes or barrels at least $\frac{3}{4}$ centimetre (about $\frac{3}{16}$ in.) thick, or in metal or leather coverings or in very strong linen or canvas.
- A **Prohibitions.**—Letters (except one for the addressee).
- Observations.**—No parcel may exceed £50 in value.

Place of Destination.	Route and Approximate Course of Post.	Dates of Despatch (from London unless otherwise stated).	Rates of Postage from United Kingdom.			Limits of		
			4. Parcels not exceeding			5. Insured Value. (See page 74.)	6. Size.	
			3 lb.	7 lb.	11 lb.		Length, Breadth or Depth.	Length and Girth combined.
1.	2.	3.	s. d.	s. d.	s. d.	£	feet.	feet.
*† ST. LUCIA	Royal Mail Line (16 days)	Evenings of Jan. 12, 26; Feb. 9, 23; Mar. 9, 23	1 0	2 0	3 0	120	3½	6
ST. PIERRE and MIQUELON	Via Canada (12-14 days)	From Liverpool: Every Saturday morning	2 0	2 4	2 8	No service	2	4
*† ST. VINCENT (WEST INDIES)	Royal Mail Line (15 days)	Evenings of Jan. 12, 26; Feb. 9, 23; Mar. 9, 23	1 0	2 0	3 0	400	3½	6
SALVADOR	Royal Mail Line to Colon and thence via Panama as opportunity offers (about 4 weeks)	Evenings of Jan. 12, 26; Feb. 9, 23; Mar. 9, 23	3 0	4 6	6 0	No service	3½	6
SAMOA (APIA)	Via New Zealand (about 3 months)	Mornings of Jan. 6, 20; Feb. 3, 17; Mar. 3, 17, 31	For parcels not exceeding 4 feet in length and girth combined— 2 0 3 0 4 0 For parcels over 4 feet but not over 6 feet in length and girth combined— 3 0 4 0 5 0			No service	3½	6 (see Col. 4)
SAMOA (PAGO-PAGO) UNITED STATES)	Same as United (Official)	States of America—Service)	—	—	—	—	—	—
SANDWICH ISLANDS (HAWAII)	Same as United (Official)	States of America—Service)	—	—	—	—	—	—
SANTA CRUZ ISLANDS	Same as New	Hebrides	—	—	—	—	—	—
† SARAWAK	P. & O. Line from the Thames to Singapore, and thence as opportunity offers (6 weeks)	Nights of Jan. 6, 20; Feb. 3, 17; Mar. 3, 17, 31	1 0	2 0	3 0	400	3½	6

* Payment of Customs and other charges may be undertaken by the sender.

† Parcels may be prepaid for express delivery.

‡ Advice of delivery of insured parcels obtainable.

Customs Declaration.
(See page 778.)

Limitations of the Service and General Observations.
(See also pages 62-84.)

7.	8.
A	Prohibitions. —Letters (except one for the addressee). Observations. —As regards the procedure necessary to secure a rebate of Customs duty on British goods, see pages 63 and 64.
C 1	Prohibitions. —Animals and insects, living or dead.
A	Prohibitions. —Letters. Observations. —As regards the procedure necessary to insure a rebate of Customs duty on British goods, see pages 63 and 64.
C 2	Prohibitions. —Letters; arms, except revolvers of calibre less than .44, air-guns; nitrate of potash; saltpetre; apparatus for coining money. Observations. —Parcels are liable to a charge on delivery of one centavo for each 4 oz., with a minimum of five centavos.
A	Prohibitions. —Letters; opium as an article of consumption (except for the Government); firearms, ammunition, air-guns, and air-pistols (except for the use of the Government or with its written authority). The importation of seeds, plants and parts of plants (except vegetable seeds from Sydney and Auckland, and edible plants) is subject to special restrictions. Observations. —No compensation is paid in respect of loss or damage of parcels or their contents in the case of parcels sent via New Zealand.
—	Prohibitions. —Same as United States of America (Official Service) except that cigars and cigarettes are admitted without restriction as to the quantity contained in a single package.
—	—
—	—
A	Prohibitions. —Letters, anything resembling coin, bank-notes, or cheques, but without monetary value; and (except under special permit) opium, morphia, morphine, cocaine, novocaine, cannabis indica, or any preparation of these articles. Observations. —No compensation is paid in respect of loss or damage of uninsured parcels or their contents.

Place of Destination.	Route and Approximate Course of Post.	Dates of Despatch (from London unless otherwise stated).	Rates of Postage from United Kingdom.			Limits of					
			4. Parcels not exceeding			5. Insured Value. (See page 74.)	6. Size.				
			3 lb.	7 lb.	11 lb.		Length, Breadth or Depth.	Length and Girth combined.			
1.	2.	3.	s.	d.	s.	d.	s.	d.	feet.	feet.	
* SENEGAL and UPPER SENEGAL and NIGER (Civil Territory only) (see Col. 8) [For Niger (Military Territory) see under Dahomey.]	Via France (about 14 days to Dakar)	From Bordeaux: Jan. 9, 20, 23; Feb. 6, 10, 20; Mar. 3, 6, 20, 24 From Marseilles: 10th, 20th, and 30th of each month	1	9	2	1	2	5	No service	3	4
† SERBIA	Service	suspended	1	9	2	1	2	5	40	3½	6
			1	11	2	3	2	7	40	3½	6
*† SEYCHELLES	P. & O. Line from the Thames to Bombay, and thence by British India Line (37 days) P. & O. Line to Aden, and thence by French Packet (18 days)	Nights of Jan. 20; Feb. 17; Mar. 17 Jan. 13; Feb. 10; Mar. 10	1	0	2	0	3	0	20	3½	6
			2	0	3	0	4	0			
SIAM (see Col. 8)	P. & O. Line direct to Singapore, and thence as opportunity offers (About 6 weeks) Via Italy, and thence as above (About 5 weeks)	Nights of Jan. 20; Feb. 3, 17; Mar. 3, 17, 31 Service suspended	2	0	3	3	4	6	No service	3½	6
			3	0	4	3	5	6			

* Payment of Customs and other charges may be undertaken by the sender.

† Advice of delivery of insured parcels obtainable.

Customs Declaration.
(See page 778.)

Limitations of the Service and General Observations.
(See also pages 62-84.)

8.

C5 **Prohibitions.**—Letters; arms and ammunition can only be imported by special permission of the local authorities. The same restrictions apply to plums, sardines, &c., as in the case of France (page 799). As regards celluloid see page 65.

Observations.—**SENEGAL PROPER.**—Free delivery is confined to Carabane, Dagana, Dakar, Diourbel, Fatick, Gorée, Gossas, Gumbo-Guéoul, Kafrine, Kébemer, Kédougou, Kelle, Khombol, Louga, M'Bambey, M'Fal, N'Dande, N'Gaye Mekhé, Pire-Gouréye, Podor, Richard Toll, Rufisque, Saint Louis, Sédhiou, Thiès, Tivaouane, Ziguinchor. Parcels for Aéré, Bakel, Cascas, D'ambour, Diorbivol, Fissel, Foundiougne, Joal, Kaolack, Kolda, Maka-Colybentan, Malem, Matam, M'Bangol, M'Bour, Nianing, Niore Rip, Sénoudobou, Sine, Toul, and Vélingara are liable to a charge for delivery. Parcels are accepted for all places; but they must be claimed at one of the places mentioned above.

UPPER SENEGAL AND NIGER (Civil Territory).—The service extends to Ansongo, Badougou, Bafoulabé, Bamako, Bamako-Koulouba, Bamba, Bandiagara, Banfora, Bobo, Bougouni, Boulal, Bourem, Dedougou, Diapaga, Diéboungou, Djenné, Dori, Fada N'Gourma, Gao, Gaoua, Goudam, Goumbou, Kabara, Kati, Kayes, Kita, Koulikoro, Koutiala, Médine, Mopti, N'lafounké, Niore, Ouaghadougou, Ouahigouya, San, Satagoudou, Say, Ségou, Sikasso, Sofara, Sokolo, Téra, Tomboutou, Toukoto, and Yako. Parcels are accepted for any place; but the addressees must arrange for them to be claimed at the nearest delivery office; the name of that office must be included in the address. Parcels addressed to all places are liable to charges for delivery.

C2 **Prohibitions.**—Letters; lottery tickets; arms and ammunition; tobacco, salt, petrol and alcohol unless with the consent of the Administration of Monopolies; saccharine, medicines and drugs not addressed to chemists; pharmaceutical products not in the official pharmacopœia; colours (with certain exceptions); used clothing or linen. Meat, fresh or prepared, and animal products of all kinds are subject to sanitary regulations.

C2 **Observations.**—Parcels must be sealed with a distinctive seal. If paper is used for packing it must be linen-faced. The Despatch Note must show the gross weight of the parcel, and must bear an impression of the seal used for sealing it. The Customs Declarations (which must be in duplicate) must be in French, and must state the number given to the parcel on posting, the gross and net weight of the parcel, the full name and address of the sender and addressee (Christian name in full and surname if a private individual, exact title if a firm) and at what place the declarations are made. They must each also bear an impression of the date stamp of the office of posting of the parcel, otherwise a certificate of origin of the goods must be furnished. Such certificates with the visa of a local authority are required in any case for parcels containing wine or liqueurs; and all parcels sent for purposes of trade must be accompanied by the sender's invoice, unless the selling price of the goods is shown on the Customs Declarations.

A **Prohibitions.**—Letters; cast-off clothes for sale. Plants, &c., are liable to disinfection. As regards celluloid, in particular by French Packet, see page 65.

A **Prohibitions.**—Letters; firearms and ammunition; opium.
Observations.—No parcel may exceed £120 in value. No compensation is paid in respect of loss or damage of parcels or their contents.
Parcels are accepted for any place in Siam; but the postage only covers transmission to destination in the case of parcels for Bangkok, Chingmai, Lampang, Nakon Sritamarat, Paknampho, Patani, Phuket, Raheng, Setul, Singora, Trang, and Ubourajani. Parcels for other places are forwarded to their destination by the Siamese Inland Parcel Post at the cost of the addressee.

Place of Destination.	Route and Approximate Course of Post.	Dates of Despatch (from London unless otherwise stated).	Rates of Postage from United Kingdom.			Limits of		
			4. Parcels not exceeding			Insured Value. (See page 74.)	6. Size.	
			3 lb.	7 lb.	11 lb.		Length, Breadth or Depth.	Length and Girth combined.
1.	2.	3.	s. d.	s. d.	s. d.	£	feet.	feet.
*† SIERRA LEONE (see Col. 8)	African and British and African Lines (14 days)	From Liverpool : Every Tuesday	1 0	2 0	3 0	400	3½	6
SOCIETY ISLANDS	(See French Settlements of Oceania)		—	—	—	—	—	—
SOLOMON ISLANDS (BRITISH PROTECTORATE only)	P. & O. & Orient Lines from the Thames to Sydney and thence by Colonial Packet (2-3 months)	Every Wednesday night	Not over 1 lb., 1s. 2d.; for each additional lb. or fraction thereof, up to 11lb., 10d.			No service	3½	6
*† SOMALILAND (BRITISH)	(See British)	Somaliland)	—	—	—	—	—	—
* SOMALILAND (FRENCH)	(See French)	Somali Coast)	—	—	—	—	—	—
SOUTH AFRICA—BRITISH I. *† Union of South Africa. (Provinces of Cape of Good Hope, Natal, Orange Free State, and Transvaal) (see Col. 8).	Union-Castle Line (17 days to Cape Town)	Every Friday morning	For each lb. or fraction thereof up to 11 lb. 0 9			No service	3½	6
II. Rhodesia * (a) Southern Rhodesia : The addresses of all parcels for Rhodesia should indicate clearly whether the place of destination is in Southern or Northern Rhodesia, and by which of the three routes the parcels should be forwarded.	VIA Cape Town (about 21 days to Bulawayo)	Every Friday morning	For each lb. or fraction thereof up to 11 lb. 1 9					
(b) Northern Rhodesia : (See note in this column under Rhodesia—Southern)	Aberdeen Line from the Thames to Beira (about 37 days to Beira) Via France and P. & O. Line to Aden, thence by German East Africa Line to Beira (about 30 days to Beira)	Uncertain: about once a fortnight	3 0	4 0	5 0			
	Via Cape Town (about 22 days to Livingstone)	Service suspended	4 0	5 0	6 0			
		Every Friday morning	For each lb. or fraction thereof up to 11 lb. 1 9					

(continued)

* Payment of Customs and other charges may be undertaken by the sender.

† Parcels may be prepaid for express delivery.

‡ Advice of delivery of insured parcels obtainable.

Customs Declaration.
(See page 778.)

Limitations of the Service and General Observations.
(See also pages 62-84.)

8.

A Prohibitions.—Letters; liquids, fragile and perishable articles unless securely packed in proper covers.
Observations.—Express delivery confined to parcels for Free Town.
Senders must show, by a label attached to the cover of the parcel, whether, in the event of non-delivery within 28 days of its arrival at the office of destination, it shall be (a) treated as abandoned, or (b) returned at the sender's expense. No other alternative is permissible.

A Prohibitions.—Letters (except one for the addressee).
Observations.—No compensation is paid in respect of loss or damage of parcels or their contents.

Prohibitions.—*General:* Letters; specie; bullion; gold dust; nuggets; ostrich feathers, except when made up into stoles, boas, hats, &c.; eucalyptus, acacia and coniferous plants; peach stones. Importers of firearms (except shot guns, rook rifles and revolvers for the Union of South Africa) must present a permit from the Colonial Government concerned.

Additional (except Rhodesia): Precious stones, whether loose or set in articles of jewellery; all stone fruits; bees; honey; old appliances, &c., for bee keeping. Eau de Cologne (Basutoland only).

All plants, fruits, tubers, bulbs, etc., are liable to inspection and precautionary fumigation at the expense of the addressee, and to destruction if pest or disease is found. Importers of plants or of cotton seed, beeswax, foundation comb or opium (which is admitted for medicinal purposes only) must present special permits from the proper South African Authority. In the case of plants permits are not generally issued for kinds procurable in the Union of South Africa. Potatoes are only admitted when accompanied by a sworn declaration of origin and a prescribed Government certification.

Additional (Rhodesia only)—(a) *Southern and Northern Rhodesia:* Stone fruit trees grown in any part of North America where either peach yellows or peach rosette exists; young rooted plants for budding or grafting purposes, except pear, plum, apricot, cherry, mango, apples (blight proof); gum-opium, extract of opium, poppies or preparations of poppies are only admitted for medicinal purposes and on presentation by the importers of a permit from the proper Rhodesian Authority. (b) *Southern Rhodesia only:* Importers of plants (which are subject to special conditions), and also of virus, vaccine, serum or analogous product used for the diagnosis of diseases of animals, must present a permit from the Government of Southern Rhodesia. Parcels irregularly imported are liable to detention or destruction. (c) *Northern Rhodesia only:* Seeds and plants must be accompanied by a certificate of origin.

Observations.—*General:* Limit of value £50. No compensation is paid in respect of loss or damage of parcels or their contents.

The value shown on the Customs Declaration must be the current value of the finished articles in the open market at the time of despatch. In case of under-valuation the parcel is liable to confiscation.

The procedure necessary for claiming rebate of Customs duty on British goods is set forth at pages 63 and 64.

Additional (except Rhodesia): A charge of 6d. for stamp duty, clearance, &c., is levied on every dutiable parcel.

(continued)

Place of Destination.	Route and Approximate Course of Post.	Dates of Despatch (from London unless otherwise stated).	Rates of Postage from United Kingdom.			Limits of		
			4. Parcels not exceeding			5. Insured Value. (See page 74.)	6. Size.	
			3 lb.	7 lb.	11 lb.		Length, Breadth or Depth.	Length and Girth combined.
1.	2.	3.	s. d.	s. d.	s. d.	£	feet.	feet.
SOUTH AFRICA— BRITISH (continued) (b) Northern Rhodesia (continued)	Aberdeen Line from the Thames to Beira (about 37 days to Beira) Via France and P. & O. Line to Aden, thence by German East Africa Line to Beira (about 30 days to Beira)	Uncertain: about once a fortnight	3 6	5 0	7 6	No service	3½	6
		Service suspended	4 6	6 0	8 6			
III. Bechuana-land *†(a) British Bechuana-land: [Forms part of the Union of South Africa] (see Col. 8)	Viá Cape Town (17 days to Cape Town)	Every Friday morning	For each lb. or fraction thereof up to 11 lb. 0 9			No service	3½	6
*†(b) Bechuana-land Protectorate. (see Col. 8)	do.	do.	For each lb. or fraction thereof up to 11 lb. 1 0					
IV. *†Basutoland (see Col. 8)	do.	do.	For each lb. or fraction thereof up to 11 lb. 0 9					
V. *†Swaziland (see Col. 8)	do.	do.	For each lb. or fraction thereof up to 11 lb. 0 9			No service	3½	6
SPAIN (see Col. 8)	Viá France (4-6 days)	Daily	1 6	1 10	2 2			
† STRAITS SETTLEMENTS [Malacca, Penang, Province Wellesley, Singapore, Labuan, Christmas Island and Cocos Islands] (For Malay States, see separate entry)	P. & O. Line direct (1 month to Singapore)	Nights of Jan. 6, 20; Feb. 3, 17; Mar. 3, 17, 31	1 0	2 0	3 0	400	3½	6
	Viá France, and thence as above (24 days to Singapore)	Service suspended	1 8	2 8	3 8	200		
SUDAN	(See Egypt	and Senegal)	—	—	—	—	—	—

* Payment of Customs and other charges may be undertaken by the sender.

† Parcels may be prepaid for express delivery.

‡ Advice of delivery of insured parcels obtainable.

Limitations of the Service and General Observations.
(See also pages 82-84.)

Customs Declaration.
(See page 778.)

7.

8.

Observations (continued).—Express delivery is confined to parcels for places with a Post Office from which there is a delivery of telegrams.

Walfish Bay is a free port, and no Customs duty is leviable on goods for that place.

Additional (Rhodesia only): A fee of 6*d.* or 1*s.* (according to value) for Customs clearance, &c., is levied on every dutiable parcel entering Southern Rhodesia; and a charge of 1*s.* is levied on all parcels entering Northern Rhodesia.

Parcels for Northern Rhodesia should be strongly packed, and should have an outer wrapper of waterproof paper or canvas. Cardboard boxes should not be used.

The net weight of any cigarettes, cigars or tobacco contained in parcels for Northern Rhodesia should be shown on the Customs Declaration.

A

Prohibitions.—Letters; coin; firearms and ammunition; air-guns; reproductions of charts published by the Spanish Ministry of Marine; missals, breviaries, rosaries, relics, &c., pharmaceutical preparations or patent medicines of unknown composition of which the prescription has not been published; substances containing saccharine; unmanufactured tobacco; tobacco seed and juice; plants (unless accompanied by a phylloxera certificate—see pp. 67 and 68—to which, if in English, a French or Spanish version should be appended); gold, silver (including articles mounted with these metals), jewellery and playing cards, &c. A parcel may not consist of two or more packages tied together.

As regards plums, sardines, &c., see France, column 8.

Observations.—The number given to the parcel at the time of posting should be entered on the Customs Declarations. Parcels are delivered not by the Post Office but by the Railway Companies and at certain Railway Stations only. The name of a Railway Station where Parcel Post business is done must form part of the address both on the parcel and on the Despatch Note. A list of these Stations may be seen at any Post Office. The addressee must usually obtain the parcel at the Station specified. Parcels to be called for should be addressed "En Gare" and not "Poste Restante."

Prohibitions.—Letters, spirits and bang; firearms, parts of firearms and ammunition, except under permit; and, unless addressed to the Principal Civil Medical Officer, Straits Settlements, opium, morphia, morphine, cocaine, hypodermic syringes and other instruments or parts of instruments for hypodermic injection, including hypodermic needles.

Drugs should be fully described in the Customs Declaration; otherwise they are liable to be detained for examination.

Observations.—Communication with the Cocos Islands, where there is no Post Office, is irregular and infrequent.

Place of Destination.	Route and Approximate Course of Post.	Dates of Despatch from London unless otherwise stated.	Rates of Postage from United Kingdom.			Limits of						
			4. Parcels not exceeding			5. Insured Value. (See page 74.)	6. Size.					
			3 lb.	7 lb.	11 lb.		Length, Breadth or Depth.	Length and Girth combined.				
1.	2.	3.	s.	d.	s.	d.	s.	d.	£	feet.	feet.	
*+ SWAZILAND	See entry V. under	South Africa (British)	—	—	—	—	—	—	—	—	—	—
*† SWEDEN (see Col. 8)	Swedish Lines (4 days to Stockholm)	Five times a week	1	2	1	10	2	6	400	} 3½	6	
	Via Ostend or Flushing (2-4 days)	Service suspended	2	4	2	8	3	0	400			
*+ SWITZERLAND (see Col. 8)	Via France (1-2 days)	Daily	1	4	1	8	2	0	} No service	3½	6	
	Via Belgium (2-3 days)	Service suspended	1	7	1	11	2	3				
TAHITI	(See French Settlements of Oceania)		—	—	—	—	—	—	—	—	—	—
*TIBET	(See under	India)	—	—	—	—	—	—	—	—	—	—
*† TOBAGO	(See Trinidad	and Tobago)	—	—	—	—	—	—	—	—	—	—
TOGOLAND	African, and British and African Lines from Liverpool (14 days to Lome)	Every Tuesday morning	2	2	2	6	2	10	No service	3½	6	

* Payment of Customs and other charges may be undertaken by the sender.

† Parcels may be prepaid for express delivery.

‡ Advice of delivery of insured parcels obtainable.

Customs Declaration.
(See page 778.)

Limitations of the Service and General Observations.
(See also pages 62-84.)

7.

8.

- C1 **Prohibitions.**—Letters; manufactured gold and silver not of a certain degree of fineness; some pharmaceutical products and arsenic unless addressed to a State Pharmacy or to specially authorized persons. Articles made abroad which bear the name of a place, property, manufactory or tradesman in Sweden, or any marking in Swedish to explain the nature of the goods must bear the word "import" or the name and domicile of the foreign manufacturer, applied conspicuously and indelibly. Goods which do not comply with this regulation are confiscated.
- C1 **Observations.**—Parcels exceeding 1 kilogramme (2½ lb.) in weight are not delivered, except in Stockholm, but must be claimed at a Post Office.
Express delivery in Sweden is confined to towns; and only the advice of the arrival of a parcel is delivered by special messenger.

- C2 **Prohibitions.**—Letters; newspapers and postcards intended for distribution; Italian and Greek ½, 1 and 2 franc pieces; glassware with Swiss Federal or Cantonal gauge marks; salt (unless with the permission of Cantonal authorities); alcohol (unless addressed to Federal authority) and other spirits, unless gross weight and percentage of alcohol are shown on the Customs declaration; earth compost; grapes addressed to places in the Canton Valais; grapes addressed to other parts of Switzerland (unless accompanied by a special permit from the Federal Department of Agriculture); vines and parts thereof; other plants and bulbs (unless accompanied by a phylloxera certificate—see pp. 67 and 68—and a special permit from the Federal Department of Agriculture); birds of many kinds; meat prepared with colouring or preservative matter; fresh sausages and similar mixtures, and all fresh meat except sirloins of beef, ox-tongues and sweetbreads. Sausages made of dried meat must be made of meat only, without the addition of any other substance; preserved meat, in sealed receptacles, must be marked with the description of the contents and the name or trade mark of the manufacturer or vendor. All parcels containing meat must be accompanied by a certificate of origin and inspection of approved form. No frozen meat can be imported without previous permission. Poultry, fish, or game (including hares and rabbits) can only be sent whole.
- C1 **Observations.**—The Customs declarations for parcels for Switzerland must be made out in the French language. It is very desirable that this should be done by the sender whenever practicable.
No compensation is given for damage in Switzerland to parcels containing liquids.

A

See Gold Coast Colony.

Place of Destination.	Route and Approximate Course of Post.	Dates of Despatch (from London unless otherwise stated).	Rates of Postage from United Kingdom			Limits of			
			4. Parcels not exceeding			5. Insured Value. (See page 74.)	6. Size.		
			3 lb.	7 lb.	11 lb.		Length, Breadth or Depth.	Length and Girth combined.	
1.	2.	3.							
TONGA (FRIENDLY ISLANDS)	Viâ New Zealand (about 3 months)	Mornings of Jan. 6, 20; Feb. 3, 17; Mar. 3, 17, 31	s. d.	s. d.	s. d.	£	feet	feet	
			For parcels not exceeding 4 ft. in length and girth combined			No service	3½	6 (see Col. 4)	
			2 0	3 0	4 0				
			For parcels over 4 ft. but not over 6 ft. in length and girth combined						
			s. d.	s. d.	s. d.				
			3 0	4 0	5 0				
*TORTOLA	(See Leeward Islands)		—	—	—	—	—	—	—
*†TRANSVAAL (Province of)	See entry I. under	South Africa (British)	—	—	—	—	—	—	—
*‡TRINIDAD and TOBAGO	Royal Mail Line (14 days to Trinidad)	Evenings of Jan. 12, 26; Feb. 9, 23; Mar. 9, 23.	1 0	2 0	3 0	400	3½	6	
TRIPOLI (AFRICA)	(See	Libya)	—	—	—	—	—	—	—
TRISTAN DA CUNHA	—	As opportunity offers	—	—	—	—	—	—	—
TUNIS	Viâ France (8-10 days)	From Marseilles: Four times a week	2 2	2 6	2 10	No service	2	4	

* Payment of Customs and other charges may be undertaken by the sender.

† Parcels may be prepaid for express delivery.

‡ Advice of delivery of insured parcels obtainable.

Customs Declaration.
(See page 778.)

Limitations of the Service and General Observations.
(See also pages 62-84.)

7.

8.

A **Prohibitions.**—Same as New Zealand with the addition of current coin and bullion.
Observations.—No compensation is paid in respect of loss or damage of parcels or their contents.

A **Prohibitions.**—Letters; rum; all other spirits except bona-fide samples and perfumed or medicinal spirits; "Rough-on-Rats" (rat poison); opium, and the under-mentioned products derived from the hemp plant—ganja, bhang, cannabis indica.
Observations.—As regards the procedure necessary to secure a rebate of Customs duty on British goods, see pp. 63 and 64.

Prohibitions.—Letters (except one for the addressee).

C 2 **Prohibitions.**—Letters; arms and munitions of war, explosives and their constituents; vines and parts of the vine, vine sticks, &c.; fresh truffles; vegetable composts and manures and generally all plants, &c., prohibited by phylloxera law; saccharine and products containing saccharine (except in trifling quantities in remedies imported by doctors or druggists); manufactured or adulterated wines; salt; matches; playing cards; hashish, kif, chira, takrouri and opium, except medicinal opium. As regards plums, sardines, &c., see France, Col. 8.
Observations.—Customs declarations should be in full detail and in the case of merchandise should be accompanied by a certified invoice.

Place of Destination.	Route and Approximate Course of Post.	Dates of Despatch (from London unless otherwise stated).	Rates of Postage from United Kingdom.			Limits of							
			4. Parcels not exceeding			5. Insured Value. (See page 74.)	6. Size.						
			8 lb.	7 lb.	11 lb.		Length, Breadth or Depth.	Length and Girth combined.					
1.	2.	3.	a.	d.	s.	d.	£	feet.	feet.				
TURKEY													
† OTTOMAN POST: Offices in Europe. "Poste Ottomane" should form part of the address. (For places see col. 8)	}	Service suspended.	2	4	2	8	3	0	20	3½	6		
			2	6	2	10	3	2	20	3½	6		
			2	11	3	3	3	7	20	3½	6		
† OTTOMAN POST: Offices in Asia. "Poste Ottomane" should form part of the address. (For places see col. 8)					2	9	3	1	3	5	20	2½	4
					2	11	3	3	3	7	20	2½	4
			3	4	3	8	4	0	20	2½	4		
TURKISH ARABIA		(See India)	—	—	—	—	—	—	—	—	—		
TURKS AND CAICOS ISLANDS	Via Canada	From Liverpool: about once a month	1	0	2	0	3	0	No service	3½	6		
UGANDA	(See British	East Africa)	—	—	—	—	—	—	—	—	—		

† Advice of delivery of insured parcels obtainable.

‡ Parcels which do not measure more than 8 ins. in depth or breadth may be as much as 3 ft. 3 ins. in length.

Customs Declaration.
(See page 778.)

Limitations of the Service and General Observations.
(See also pages 62-84.)

7. 8.
- C 1) **Prohibitions.**—Letters; tobacco, by the Constantza route in any form; by other routes except cigars, chewing tobacco, and snuff; articles of celluloid except in zinc boxes; foreign silver coin; rifles and rifle ammunition of army pattern; empty cartridge cases except for sporting rifles; revolvers, of which the barrels exceed 15 centimetres (nearly 6 in.) in length; patent medicines; hashish; postcards of private manufacture, bearing the heading "Postes impériales ottomanes"; skins (unless accompanied by a sanitary certificate); raw cotton in any form or cotton cake originating in the United States of America, and the packing material, etc., with which it has been in contact, plants, parts of plants and flowers are subject to special restrictions, and can be sent by Parcel Post only at the sender's risk.
- C 1) **Packing.**—All parcels for Turkey must be secured with stout string and sealed. Parcels packed in cardboard or paper only, except linen-faced paper in the case of parcels for European Turkey, will not be accepted for transmission. Senders are advised to sew all parcels in an outer cover of strong linen or similar material.
- C 4) **Observations.**—The parcel service extends to the undermentioned offices in *Turkey in Europe*:—Adrianople, Baba-Eski (Babat-Atik), Charkeui, Constantinople (Stamboul), Démotica, Galata (Constantinople), Gallipoli, Kéchan, Kirk-Kilissé, Myriophito (Murefté), Ouzoun-Keupru (Djisir-Erguéné), Pera (Constantinople), Prinkipo (Princes' Island), Rodoeto (Tekfour-Dagh), Silivri, Sirkédji-Gare or Station (Constantinople), Tchataldja, Tchoriou, Timour-Tache, Viran Tekyé.
- C 1) **Observations.**—The parcel service extends to the undermentioned offices in *Turkey in Asia*:—Aca (St. Jean d'Acre), Ada-Bazar, Adalia, Adana, Afion Kara-Hissar, Aidin, Aintab, Aivaly, Ak-Chéhir, Ala-Chéhir, Aleppo, Alexandretta (Iskendéroun), Allé (Baabda), Angora, Artaki (Erdek), Baifra, Bagdad, Balia Madéni, Bayazid, Bettroun, Beyrout, Bledjik (Ertougroul), Broumana, Broussa, Caesarea (Kaisséri), Caiffa (Haiffa), Cassaba, Damas (Damascus), Dardanelles, Déir-ul-Kamer (Béituddin), Diarbékir, Djebel, Djebil, Djédda, Djounia, Echelle-Neuve (Kouch-Ada), Erégil (Black Sea), Erzeroum, Erzindjan, Eski-Chéhir, Fotcha, Guemlik, Hama, Hanékin, Homs, Hudeida, Inéboli, Ismid, Jaffa, Jerusalem, Kadi-Keuy, Kastamouni, Kerassounde, Konia, Kutahia, Latakia (Lattaquié, Lazquié), Magnésie (Magnissa), Mamouret-ul-Aziz, Marache, Mersina, Moudania, Nazareth (Nasra), Nazilli, Ouchak, Panderma, Safed, Saïda, Sansoun, Seuké, Sinope, Sivas, Smyrna, Tarsous, Tchesmé, Trebizond, Tripoli (Syria), Zahle, Zongouldak.
- A **Prohibitions.**—Letters; firearms and ammunition (except by special authority).
Observations.—No compensation is paid in respect of loss or damage of parcels or their contents.

Place of Destination.	Route and Approximate Course of Post.	Dates of Despatch (from London unless otherwise stated).	Rates of Postage from United Kingdom.			Limits of		
			4 Parcels not exceeding			5. Insured Value. (See page 74.)	6. Size.	
			3 lb.	7 lb.	11 lb.		Length, Breadth or Depth.	Length and Girth combined.
1.	2.	3.	s. d.	s. d.	s. d.	£	feet.	feet.
*UNION OF SOUTH AFRICA	See entry I. under	South Africa—(British)	—	—	—	—	—	—
UNITED STATES OF AMERICA Official Service (See p. 66) ALL PLACES IN THE UNITED STATES (including ALASKA)	Cunard and White Star Lines (8-18 days)	From Liverpool : Every Wednesday and Saturday morning	1 3	2 3	3 3	No service	3½	6
* Semi - official Service (American Express Company, see page 66)	(2) Cunard and White Star Lines (2-3 weeks)	From Liverpool : Every Wednesday and Saturday morning	3 6	4 6	5 6	120 (See page 75)	3½	6
(a) ALL PLACES IN THE UNITED STATES (excluding ALASKA), except those mentioned below. (b) NEW YORK CITY (1), BROOKLYN, JERSEY CITY or HOBOKEN	(2) (About 10 days)	From Liverpool : Every Wednesday and Saturday morning	2 6 (see	3 6 Colu	4 6 mn 8)	120 (See page 75)	3½	6

* Payment of Customs and other charges may be undertaken by the sender.

† Parcels may be prepaid for express delivery.

(1) Parcels addressed to "New York," which is the name of a State, are subject to the higher rate of postage, unless the place is part of New York City and this is clearly indicated in the address.

(2) These times are liable to be exceeded in consequence of the United States Customs formalities.

Customs Declaration.
(See page 778.)

Limitations of the Service and General Observations.
(See also pages 62-84.)

7.

8.

- A Prohibitions.**—Letters; opium (except for medical purposes); poisons; prison-made goods; spirituous and intoxicating liquors of all kinds; animals, living or dead, except insects and reptiles when thoroughly dried; feathers and skins of wild birds (except ostrich feathers), unless intended for scientific or educational purposes; cigars and cigarettes, unless sent in quantities numbering at least 3,000 in a single package; potatoes, cotton seeds and pods, living sugar canes or cuttings or parts of sugar canes; and all growing or living plants, seeds and other plant products for propagation (except field, vegetable and flower seeds), unless addressed to and intended for the use of the Department of Agriculture, Washington. Sealskins and articles wholly or in part made from them are not admissible, unless accompanied by American Consul's certificate of origin.
- Observations.**—No compensation is paid in respect of loss or damage of parcels or their contents. Parcels for transmission by the official service must not be sealed with wax, lead, or in any other manner, and must be packed so that they can easily be opened for Customs examination. Parcels closed by means of nails and screws are admitted.
- Payment of Customs duty cannot be undertaken by the sender.
- The value shown on the Customs Declaration must not be less than the market value in the United Kingdom. Under-valuation of parcels may involve their confiscation.
- If the value of the goods (exclusive of papers such as stocks, bonds, etc., of no commercial value) contained in a parcel or in several parcels sent at the same time by one sender to the same addressee exceeds £20 10s. or 100 dollars, an invoice certified by a United States Consul must be furnished. To avoid delay it is desirable that this invoice should accompany the parcel or parcels, but the sender, if he prefers, may send it direct to the addressee; in either case the relative Customs Declaration should be suitably noted.
- C 1 Prohibitions.**—Letters; opium (except for medical purposes); prison-made goods; absinthe; wines and spirits (except in bottles—on which Customs duty will be charged as if each parcel contained not less than 12 bottles); feathers and skins of wild birds (except ostrich feathers), unless intended for scientific or educational purposes; cigars and cigarettes, unless sent in quantities numbering at least 3,000 in a single package (see Observations); potatoes, cotton seeds and pods, living sugar canes or cuttings or parts of sugar canes and all growing or living plants, seeds and other plant products for propagation (except field, vegetable and flower seeds), unless addressed to and intended for the use of the Department of Agriculture, Washington. Sealskins and articles wholly or in part made from them are not admissible unless accompanied by American Consul's certificate of origin.
- C 1 Observations.**—Consignments of tobacco, cigars and cigarettes should be sent in separate parcels and not packed with other articles.
- The Customs tariff is high compared with that of other countries. When the sender wishes to undertake payment of the Customs and other charges a deposit of 1s. for every 4s. or fraction of 4s. of the value, with a minimum deposit of 5s., is required (see also page 64). A separate customs declaration must be prepared for each parcel.
- If the value of the goods (exclusive of papers such as stocks, bonds, etc., of no commercial value) contained in a parcel or in several parcels sent at the same time by one sender to the same addressee, exceeds £20 10s., or 100 dollars, an invoice certified by a United States Consul must be furnished. To avoid delay it is desirable that this invoice should accompany the parcel or parcels, but the sender, if he prefers, may send it direct to the addressee; in either case the relative Customs Declaration should be suitably noted.

Place of Destination.	Route and Approximate Course of Post.	Dates of Despatch (from London unless otherwise stated).	Rates of Postage from United Kingdom.			Limits of		
			4. Parcels not exceeding			5. Insured Value. (See page 74.)	6. Size.	
			3 lb.	7 lb.	11 lb.		Length, Breadth or Depth.	Length and Girth combined.
1.	2.	3.	s. d.	s. d.	s. d.	£	feet.	feet.
URUGUAY (Canelones, Durazno, Florida, Fray Bentos, Mercedes, Monte Video, Paysandu, Salto, San José (see Col. 8))	Royal Mail Line (23 days) to Monte Video) Pacific Steam Navigation Line	Mornings (very early) of Jan. 1, 15, 29; Feb. 12, 26; Mar. 12, 26 Evenings of	2 0	3 0	4 0	No service	3½	6
VENEZUELA Ciudad Bolívar and neighbourhood (See Col. 8.)	Royal Mail Line (23 days) Royal Mail Line to Trinidad; thence via the River Orinoco	Evenings of Jan. 12, 26; Feb. 9, 23; Mar. 9, 23	2 6	3 3	4 0	No service	3½	6
ZANZIBAR (See Col. 8.)	P. & O. Line from the Thames to Aden and thence by British Steamship (about 33 days) Via France and P. & O. Line to Aden and thence as above (about 26 days)	Nights of Jan. 6, 20; Feb. 3, 17; Mar. 3, 17, 31 Service suspended	1 0	2 0	3 0	400 200	3½	6

‡ Advice of delivery of insured parcels obtainable

Customs Declaration
(See page 778.)

Limitations of the Service and General Observations.
(See also pages 62-84.)

8.

- C 2** **Prohibitions.**—Letters; orchilla (litmus) and its derivatives; vines and all parts of the vine, including grapes and seeds; all other plants or parts of plants, except bulbs and seeds; game; gold or silver coins (except ancient coins intended for collections, which are admitted up to the number of 10 per parcel).
Observations.—Parcels may be accepted for any place in Uruguay if addressees arrange to claim them at the nearest delivery office.
- C 3** **Prohibitions.**—Letters; coconut oil; starch; indigo; cocoa; coffee; syrup; honey; dried and salted meat; salt; sarsaparilla roots; silver, nickel and copper coins; tools and machines for coining unless addressed to the National Government; cigarette paper; saccharine and its products.
Observations.—Detailed particulars of the contents and the exact weight of parcel must be entered on the Customs Declaration. A separate set of Declarations must be prepared for each parcel.
No more than twenty kilogrammes of merchandise of one sort may be imported by one addressee by a single mail except on condition of a 10% increase of Customs duties and other legal taxes. Parcels must be very strongly packed. If packed in paper only they cannot be accepted.
Parcels may be sent by the route of Ciudad Bolívar for:—Achaguas, Apurito, Barrancas, Bruzual, Cabruta, Calcara (State of Bolívar), Ciudad Bolívar, El Callao, El Dorado, El Palmar, El Pao (State of Bolívar), Guasipati, Las Bonitas, La Unión, La Urbana, Nutrias, Pariaguan, Puerto Nutrias, San Félix, San Fernando de Apure, Soledad, Tumeremo, Upatá, Urao.
- A** **Prohibitions.**—Letters (except one for the addressee); opium.
Observations.—Uninsured parcels must not exceed £50 in value.
No compensation is paid in respect of loss or damage of uninsured parcels or their contents.
Parcels may be accepted for any place in the Zanzibar Protectorate, including Pemba; but delivery is confined to the town of Zanzibar and to Chaki-Chaki and Weti in the island of Pemba; and the addressees of parcels for other places in the Protectorate must arrange accordingly.

APPROXIMATE TIME OCCUPIED IN THE TRANSMISSION OF

(For Letter Post)

	Days.	Hrs.		Days.	Hrs.		Days.	Hrs.
Accra	18	—	Bremen, <i>via</i> Holland ..	1	4	Danzig, <i>via</i> Holland† ...	2	3
Adelaide, <i>via</i> Gibraltar*	38	—	„ by direct steamer	2	12	Delhi, <i>via</i> Gibraltar* ..	26	—
Aden, <i>via</i> Gibraltar* ..	18	—	Breslau, <i>via</i> Cologne† ..	3	4	Demerara	16	—
Aix la Chapelle, <i>via</i> Belgium†	—	20	Brindisi	7	—	Dominica	16	—
Aix les Bains	2	12	Brisbane, <i>via</i> Gibraltar*	47	—	Dresden, <i>via</i> Cologne† ..	2	18
Ajaccio	4	—	British East Africa (Mombasa), <i>via</i> Gibraltar*	27	—	Drontheim	5	—
Alexandria, <i>via</i> Gibraltar	14	—	British North Borneo (Sandakan)	45	—	Durban	23	—
„ <i>via</i> Marseilles	9	—	Brussels	—	10	Falkland Islands	30	—
„ <i>via</i> Brindisi ..	8-9	—	Bucharest, <i>via</i> Cologne†	6	—	Fiji	35	—
Algiers	5	—	Budapest, <i>via</i> Cologne†	3	—	Florence†	5	—
Amsterdam	—	14	Buenos Ayres, by direct steamer	22	—	Frankfort-on-Main, <i>via</i> Cologne†	1	6
Annam	35	—	Bulgaria, <i>via</i> Cologne† ..	7	—	Fremantle*	34	—
Antigua	17	—	Calo, <i>via</i> Gibraltar	13½	—	French West Indies ...	13-15	—
Antwerp	—	12	„ <i>via</i> Marseilles ...	8½	—	Gambia	14	—
Ascension	14	—	„ <i>via</i> Brindisi	9½	—	Geneva†	1	2½
Azores	14-21	—	Calabar	23	—	Genoa†	5	—
Baghdad, <i>via</i> Gibraltar*	42	—	Calcutta, <i>via</i> Gibraltar*	26	—	Gibraltar	6	—
Bahamas	16	—	Callao, <i>via</i> Panama	30	—	Gothenburg	3	—
Barbados	13	—	„ <i>via</i> Magellan ..	47	—	Greece	8-12	—
Barcelona	6	—	Cape Coast Castle	18	—	Grenada	15	—
Barranquilla	17	—	Cape Town	17	—	Hague, The	—	13
Basle†	1	14	Cayenne	22	—	Halifax (Nova Scotia) ..	10	—
Batavia	40	—	Christiania, by direct steamer	3	—	Hamburg, <i>via</i> Holland .	1	—
Belgrade, <i>via</i> Cologne† ..	5	4	„ <i>via</i> Bergen ..	5	—	„ by direct steamer	3	—
Belize	27-34	—	Cochin China	29	—	Hanover, <i>via</i> Holland† ..	1	11
Benghazi	12-17	—	Cologne, <i>via</i> Belgium† ..	—	21	Heidelberg, <i>via</i> Cologne†	1	9
Bergen, by direct steamer	2	—	Colombo, <i>via</i> Gibraltar *	24	—	HongKong, <i>via</i> Gibraltar*	36	—
Berlin, <i>via</i> Holland† ...	1	10	Colon	19	—	Iceland	9	—
Bermuda	18	—	Comoro Islands	24	—	Jamaica	18-22	—
Berne†	1	13	Congo Free State	21	—	Japan	26	—
Beyrout, <i>via</i> Gibraltar*	20	—	Constantinople, by Sea ..	10-22	—	Johannesburg	19	—
Biarritz	2	12	„ <i>via</i> Brindisi	9-11	—	Karachi, <i>via</i> Gibraltar* ..	26	—
Bloemfontein	19	—	„ <i>via</i> Constantza ..	6-8	—	Kimberley	20	—
Bombay, <i>via</i> Gibraltar* ..	23	—	Copenhagen, <i>via</i> Holland	2	1	Labuan	45	—
Bordeaux	1	12	Costa Rica	19	—	Lagos	20	—
Boania, <i>via</i> Cologne† ..	5	—	Cyprus	16	—			

* For parcels sent *via* Brindisi or Marseilles, 6 days less than *via* Gibraltar.† For parcels sent *via* Hamburg, about 2½ days longer.

‡ This is the time occupied in transmission by way of France.

PARCELS FROM LONDON TO CERTAIN PLACES ABROAD.

See Page 768.)

	Days.	Hrs.		Days.	Hrs.		Days.	Hrs.
Lahore, <i>via</i> Gibraltar*	30	—	Nyasaland Protectorate (Chinde), <i>via</i> France and Aden.....	31-37	—	Shanghai, <i>via</i> Gibraltar*	40	—
Lausanne†	1	18				Sierra Leone	14	—
Lisbon, by direct steamer	4	—	Obock.....	14	—	Singapore, <i>via</i> Gibraltar*	30	—
Lucerne†	1	18	Odessa, <i>via</i> Belgium or Holland†	7	5	Smyrna, by Sea	16-20	—
Lyons.....	2	—	Ottawa	11	—	„ <i>via</i> Brindisi....	11	—
Madagascar.....	22-28	—	Palermo†	8	—	Stockholm	4	—
Madeira.....	4	—	Paraguay	34	—	Strasburg, <i>via</i> Cologne†	2	2
Madras, <i>via</i> Gibraltar*	26	—	Paris.....	—	10	Sydney, <i>via</i> Gibraltar*	43	—
Madrid	5	—	Penang, <i>via</i> Gibraltar*	29	—	Tangier	7	—
Malta, <i>via</i> Gibraltar....	10	—	Perth (Western Australia), <i>via</i> Gibraltar*	35	—	Tasmania, <i>via</i> Gibraltar*	42	—
„ France & Italy	7	—	Petrograd, <i>via</i> Belgium or Holland†.....	5	—	Tobago	16	—
Mandalay, <i>via</i> Gibraltar*	37	—	Port Elizabeth	19	—	Tokio	26	—
Marseilles.....	2	16	Port Said, <i>via</i> Gibraltar	13	—	Tonquin	37	—
Mauritius, <i>via</i> Gibraltar	39	—	„ <i>via</i> Marseilles	8	—	Tortola	17	—
„ <i>via</i> France and by P. and O. ...	34	—	Prague, <i>via</i> Cologne†...	3	—	Trieste, <i>via</i> Cologne† ..	4	2
„ <i>via</i> France & by French Packet	30-34	—	Pretoria	19	—	Trinidad	14	—
Melbourne, <i>via</i> Gibraltar*	41	—	Quebec	11	—	Tripoli (Africa)	11-14	—
Messina†.....	8	—	Rangoon, <i>via</i> Gibraltar*	31	—	Tunis	9	—
Mexico City	23-34	—	Réunion.	25-30	—	Turin†.....	4	—
Milan†.....	5	—	Riga, <i>via</i> Belgium or Holland†	5	—	Valparaiso (<i>via</i> Andes)..	26	—
Monrovia	29	—	Rome†.....	6	—	„ (<i>via</i> Magellan)	38	—
Monte Video.....	23	—	Rotterdam.....	—	12	Venezuela	23	—
Montserrat.....	17	—	St. Helena	17	—	Venice†.....	6	—
Moscow, <i>via</i> Belgium or Holland†	6-7	—	St. Kitts	18	—	Vichy.....	2	—
Munich, <i>via</i> Cologne† ..	2	5	St. Lucia.....	16	—	Victoria (Vancouver Is.)	16	—
Muscat, <i>via</i> Gibraltar*	42	—	St. Nazaire	2	—	Vienna, <i>via</i> Cologne† ..	2	14
Nancy	2	—	St. Thomas	16	—	Warsaw, <i>via</i> Belgium or Holland†.....	4	12
Naples†.....	6	—	St. Vincent (W. Indies)	15	—	Wellington (New Zealand).....	48	—
Natal.....	23	—	Salonica	11	—	Winnipeg	13	—
Neuchatel†	1	6	Sarawak	38	—	Yokohama	26	—
Nevis.....	17	—	Senegal	11-15	—	Zanzibar, <i>via</i> Gibraltar*	33	—
Newfoundland	10	—	Seville	8	—	Zurich†.....	1	17
New York.....	8	—	Seychelles, <i>via</i> Gibraltar	37	—			
Nice.....	3	—	„ <i>via</i> Marseilles	18	—			
Nyasaland Protectorate (Chinde), <i>via</i> Thames .	42	—						

N.B.—The times given above do not include the interval between the arrival of a Parcel at its place of destination and its delivery to the addressee. Owing to Customs examination in the country of destination a parcel not infrequently occupies in transit a longer time than is stated in the foregoing Table.

FOREIGN AND COLONIAL LATEST TIMES FOR POSTING IN

CONTINUED ON

COLONY OR COUNTRY AND WHEN DESPATCHED.	IN LONDON.						
	E.C. District.		W.C. District.			W. District.	
	Head Office.	All other Offices.	Head Office.	Branch Offices.	Town Sub Offices.	Head Office.	All other Offices.
For further information as to dates of despatch, see table on pp. 772-833.							
Continent of Europe, including French, German, Belgian, &c., Agencies and Colonies, <i>via</i> France, Belgium or Holland (daily), Day Mail and Germany, by Sea from Thames (every Tuesday, Wednesday, Thursday, Friday and Saturday) ..							
Sweden, <i>via</i> Hull (every Tuesday) ..							
Brazil, Uruguay, Portugal (including Azores, Cape Verd Islands, and Portuguese West Africa), Paraguay and Argentine Republic, Chile and Bolivia, <i>via the Andes</i> (Fridays irregularly)							
Belgian Congo (Katanga Province only) and Rhodesia, <i>via</i> Cape Town (every Friday) ..							
Cape of Good Hope, Natal, &c., Madeira (every Friday) ..							
Ascension, St. Helena (every fourth Saturday) ..							
Danish West Indies and Dominican Republic by Sea from Thames (generally every fourth Thursday) ..	p. m. 9 45	p. m. 6 45	p. m. 11 0	p. m. 8 0	p. m. 8 0	p. m. 11 0	p. m. 8 0
Egypt, <i>via</i> Marseilles (every Tuesday; <i>Supply.</i> , Wednesday)	prev. day	to 7 30*	prev. day	prev. day	prev. day	prev. day	prev. day
India, &c., <i>via</i> Marseilles (every Tues.; <i>Supply.</i> , Wed.) ..		prev. day					
Australia and Ceylon, <i>via</i> Marseilles or Taranto (every Tuesday; <i>Supply.</i> , Wednesday) ..		prev. day					
China (not Hong Kong) and Siam <i>via</i> Brindisi (alt. Weds.) ..							
Hong Kong, Dutch East Indies, and Straits Settlements, <i>via</i> Marseilles (alternate Tuesdays; <i>Supply.</i> , Wednesdays)							
British East Africa and Zanzibar, <i>via</i> Marseilles and Aden (alternate Tuesdays; <i>Supply.</i> , Wednesdays) ..							
Mauritius, <i>via</i> Marseilles (every fourth Tuesday) ..							
Belgian Congo (Katanga Province only), Nyasaland Protectorate and Rhodesia, <i>via</i> Marseilles and Aden (Wednesdays, irregularly) ..							
Seychelles, <i>via</i> Marseilles and Aden (every fourth Tues.) ..							
Malta, <i>via</i> France and Italy (every Tues., Thurs. and Sat.) ..							
Sweden, <i>via</i> Grimsby (every Saturday) ..							
Costa Rica, <i>via</i> Bristol (generally every Monday) ..							
Malta, by Sea from Thames (generally on Fridays) ..							
Morocco (alternate Wednesdays) ..	a. m. 9 30	p. m. 8 0	a. m. 10 0	a. m. 9 40	a. m. 9 40	a. m. 10 15	a. m. 10 0
Belgian Congo (Katanga Province only), Nyasaland Protectorate, Portuguese East Africa and Rhodesia, <i>via</i> Beira (about once a fortnight, days uncertain) ..		prev. day					
Portuguese East Africa (by Union-Castle Line) (alt. Thursdays)		to 8 30					
Continent of Europe, &c., Night Mail (daily) ..		a. m.					
Constantinople and Smyrna, <i>via</i> Constantza (daily) ..							
Passengers aboard Indian, &c., Mail Steamers at Brindisi (every Friday) ..	p. m. 5 0	p. m. 1 30	p. m. 4 30	p. m. 4 30	p. m. 4 30	p. m. 3 45	p. m. 3 30
Passengers aboard Australian, &c., Mail Steamers at Taranto (alternate Fridays) ..		to 4 15					
Egypt, <i>via</i> France and Italy (every Saturday) ..							
Germany, by Sea, <i>via</i> Harwich (every Saturday) ..							
Danish West Indies, Dominican Republic and Tortola, <i>via</i> Liverpool (about once a month) ..							
West Indies, Guiana, Venezuela, Colombia, Ecuador, Nicaragua, Panama, Peru, and Salvador, <i>via</i> Southampton (every alternate Tuesday) ..							
British East Africa and Zanzibar, by Sea from Thames (alternate Wednesdays) ..	p. m. 8 0	p. m. 4 30	p. m. 7 0	p. m. 7 0	p. m. 7 0	p. m. 5 45	p. m. 4 30
India, &c., and Egypt, by Sea from Thames (every Wednesday)		to 7 0					
Australia and Ceylon, by Sea from Thames (every Wednesday)							
China, Siam and Straits Settlements, by Sea from Thames (every alternate Wednesday) ..							
Jamaica, by Harrison, Leyland or Royal Mail Lines (irregular)							
Mauritius, by Sea from Thames (every fourth Wednesday) ..							
Seychelles, by Sea from Thames (every fourth Wednesday) ..							

The latest time for posting Foreign and Colonial Parcels varies at different offices, as indicated

Post Street: Mon. 1 a.m.; Tues. to Sat. 3 a.m. (same day). Ludgate Circus: Mon. to Fri. 12 midnight (for next day's Mails), Sat. 10 p.m. (for Monday's Mails). Throgmorton Avenue: Mon. to Fri. 9.45 p.m. (for next day's Mails).

PARCEL MAILS. LONDON AND PROVINCES.

849

PAGES 850-855.

IN LONDON.

Paddington District.			S.W. District.			S.E. District.			N. District.	
(Spring St. B.O.)	All other Offices.		Head Office.	All other Offices.		Head Office.	All other Offices.		Head Office.	All other Offices.
	Head District.	Subn. District.		Head District.	Subn. District.		Head District.	Subn. District.		
p.m. 11 0 prev. day	p.m. 8 0 prev. day	p.m. 8 0 to 9 45 p. day	p.m. 11 0 prev. day	p.m. 8 0 prev. day	p.m. 7 35 to 9 30 p. day.	p.m. 11 0 prev. day	p.m. 8 0 prev. day	p.m. 8 0 to 10 40 p. day	p.m. 10 45 prev. day	p.m. 8 0 to 10 0 p. day
a.m. 9 45	a.m. 9 15 to 9 40	p.m. 8 0 to 9 45 prev. day	a.m. 10 0	a.m. 9 30	p.m. 7 35 to 9 30 prev. day	p.m. 11 0 prev. day	p.m. 8 0 prev. day	p.m. 8 0 to 10 40 prev. day	a.m. 10 0	p.m. 8 0 prev. day to 9 30 a.m.
p.m. 4 30	p.m. 1 30 to 3 30	a.m. 11 45 to 3 0 p.m.	p.m. 5 0	p.m. 3 0	p.m. 12 15 to 3 30	p.m. 3 25	p.m. 1 25 to 2 50	a.m. 9 30 p.m. to 2 0	p.m. 5 0	a.m. 11 10 to 4 30 p.m.
p.m. 5 45	p.m. 5 30 to 5 45	p.m. 2 5 to 4 45	p.m. 6 30	p.m. 5 45	p.m. 4 0 to 5 45	p.m. 5 45	p.m. 2 40 to 5 15	p.m. 2 10 to 4 50	p.m. 6 30	a.m. 11 10 to 6 0 p.m.

above. For the latest time of posting at any particular office enquiry should be made at that office.

FOREIGN AND COLONIAL

LATEST TIMES FOR POSTING IN

CONTINUED ON

COLONY OR COUNTRY AND WHEN DESPATCHED.	IN LONDON.						
	E.C. District.		W.C. District.			W. District.	
	Head Office.	All other Offices.	Head Office.	Branch Office.	Town Sub Offices.	Head Office.	All other Offices.
New Zealand, by Sea from Thames (alternate Wednesdays) ..	a.m. 9 15	p.m. 8 0 p. day to 9 0 a.m.	a.m. 9 0	a.m. 8 40	a.m. 8 40	p.m. 11 0 prev. day	p.m. 8 0 prev. day
Sweden, by Sea from Thames (every Friday)	p.m. 2 45	a.m. 11 0 p. day to 1 15 p.m.	p.m. 3 15	p.m. 3 15	p.m. 1 30	p.m. 2 15	p.m. 1 30
Denmark, <i>via</i> Harwich (every Monday, Wednesday, Friday, and Saturday)	p.m. 4 15	p.m. 1 15 to 3 15	p.m. 4 30	p.m. 4 30	p.m. 4 30	p.m. 3 15	p.m. 2 30
*Canada (every alternate Wednesday and fourth Saturday) from Liverpool	p.m. 8 0	p.m. 6 45 to 7 30 prev. day	p.m. 8 0 prev. day	p.m. 8 0 prev. day	p.m. 8 0 prev. day	p.m. 9 40 prev. day	p.m. 8 0 prev. day
Ecuador, by Pacific Steam Navigation Line (alternate Wednesdays)	p.m. 5 0	p.m. 1 30 p. day to 4 15 p. day	p.m. 4 30 p. day	p.m. 4 30 p. day	p.m. 4 30 p. day	p.m. 5 15 p. day	p.m. 4 30 p. day
Brazil, Portugal (including Azores, Cape Verd Islands, and Portuguese West Africa), and Uruguay (Wednesdays, irregularly)	p.m. 8 0	p.m. 6 45 to 7 30 prev. day	p.m. 8 0 prev. day	p.m. 8 0 prev. day	p.m. 8 0 prev. day	p.m. 9 40 prev. day	p.m. 8 0 prev. day
Bahamas, Bermuda, Bolivia, Brazil (Pará only), Canada (except as above), Chile, Constantinople, Falkland Islands, Fiji Islands, Gambia, Japan, Liberia, Newfoundland, Peru, Smyrna, St. Pierre and Miquelon, Turks and Caicos Islands, United States of America, and West Coast of Africa (British Possessions, including Niger Coast Protectorate), from Liverpool	p.m. 5 0	p.m. 1 30 p. day to 4 15 p. day	p.m. 4 30 p. day	p.m. 4 30 p. day	p.m. 4 30 p. day	p.m. 5 15 p. day	p.m. 4 30 p. day
British Honduras, Republic of Honduras, Guatemala, and Mexico, from Liverpool irregularly	p.m. 8 0	p.m. 6 45 to 7 30 prev. day	p.m. 8 0 prev. day	p.m. 8 0 prev. day	p.m. 8 0 prev. day	p.m. 9 40 prev. day	p.m. 8 0 prev. day
Norway, from Newcastle (Tuesdays, Thursday and Saturday). " " Hull (Thursday and Saturday)	To reach Newcastle on morning of To reach Hull before 2.0 p.m. on the						

The latest time for posting Foreign and Colonial parcels varies at different offices, as indicated

• Posting in London previous day.

LONDON AND PROVINCES.

PAGES 852-855.

IN LONDON.

Paddington District.			S.W. District.			S.E. District.			N. District.	
(Spring St. B.O.)	All other Offices.		Head Office.	All other Offices.		Head Office.	All other Offices.		Head Office.	All other Offices.
	Head District.	Subn. District.		Head District.	Subn. District.		Head District.	Subn. District.		
p.m. 11 0 prev. day	p.m. 8 0 prev. day	p.m. 8 0 to 9 45 p. day	p.m. 11 0 prev. day	p.m. 8 0 prev. day	p.m. 7 35 to 9 30 p. day	p.m. 11 0 prev. day	p.m. 8 0 prev. day	p.m. 8 0 to 10 40 p. day	p.m. 10 45 prev. day	p.m. 8 0 to 10 0 p.m. p. day
p.m. 2 15	p.m. 1 15 to 2 15	a.m. 8 50 to 2 0 p.m.	p.m. 2 0	p.m. 1 30	a.m. 10 15 to 1 15 p.m.	p.m. 1 25	a.m. 11 0 to 12 50 p.m.	a.m. 9 10 to 12 15 p.m.	p.m. 3 0	a.m. 8 5 to 2 30 p.m.
p.m. 2 15	p.m. 1 15 to 2 15	a.m. 8 50 to 2 0 p.m.	p.m. 3 45	p.m. 3 0	p.m. 12 15 to 3 30	p.m. 2 25	p.m. 1 25 to 1 45	a.m. 9 30 to 1 10 p.m.	p.m. 4 0	a.m. 8 5 to 3 30 p.m.
p.m. 10 0 prev. day	p.m. 8 0 prev. day	p.m. 8 0 prev. day	p.m. 9 45 prev. day	p.m. 8 0 prev. day	p.m. 7 35 to 9 30 prev. day	p.m. 8 35 prev. day	p.m. 8 0 prev. day	p.m. 4 50 to 7 30 prev. day	p.m. 10 45 prev. day	a.m. 11 10 to 10 0 p.m. p. day
p.m. 5 45 p. day	p.m. 5 30 p. day	p.m. 2 5 to 4 45 p.m. p. day	p.m. 6 30 p. day	p.m. 5 45 p. day	p.m. 4 0 to 5 45 p. day	p.m. 5 45 p. day	p.m. 2 40 to 5 15 p. day	p.m. 2 10 to 4 50 p. day	p.m. 6 30 p. day	a.m. 11 10 to 6 0 p.m. p. day

day of despatch.
day of despatch.

above. For the latest time of posting at any particular office enquiry should be made at that office.

COLONY OR COUNTRY AND WHEN DESPATCHED.	IN LONDON.		
	E. District.		
	Head Office.	Branch Office.	Town Sub Offices.
Continent of Europe, including French, German, Belgian, &c. Agencies and Colonies, <i>via</i> France, Belgium or Holland (daily), Day Mail and Germany, by Sea from Thames (every Tuesday, Wednesday, Thursday, Friday and Saturday)
Sweden, <i>via</i> Hull (every Tuesday)
Brazil, Uruguay, Portugal (including Azores, Cape Verd Islands and Portuguese West Africa), Paraguay, and Argentine Republic, Chile and Bolivia <i>via</i> the Andes (Friday Irregularly)
Belgian Congo (Katanga Province only) and Rhodesia <i>via</i> Cape Town (every Friday)
Cape of Good Hope, Natal, &c., Madeira (every Friday)
Ascension, St. Helena (every fourth Saturday)
Danish West Indies and Dominican Republic, by Sea from Thames (generally every fourth Thursday) ..	p.m. 11 0	p.m. 8 0 to 9 0	p.m. 7 40 to 8 0
Egypt <i>via</i> Marseilles (every Tuesday; <i>Supply</i> , Wednesday) ..	prev. day	prev. day	prev. day
India, &c., <i>via</i> Marseilles (every Tues.; <i>Supply</i> , Wed.)
Australia & Ceylon, <i>via</i> Marseilles or Taranto (every Tuesday; <i>Supply</i> , Wednesday)
China (not Hong Kong) and Siam, <i>via</i> Brindisi (alternate Weds)
Hong Hong, Dutch East Indies, and Straits Settlements, <i>via</i> Marseilles (alternate Tuesdays; <i>Supply</i> , Wednesdays)
British East Africa and Zanzibar <i>via</i> Marseilles and Aden (alternate Tuesdays; <i>Supply</i> , Wednesdays)
Mauritius, <i>via</i> Marseilles (every fourth Tuesday)
Belgian Congo (Katanga Province only), Nyasaland Protectorate and Rhodesia, <i>via</i> Marseilles and Aden (Wednesdays irregularly)
Seychelles, <i>via</i> Marseilles and Aden (every fourth Tuesday)
Malta, <i>via</i> France and Italy (every Tues., Thurs. and Sat.)
Sweden, <i>via</i> Grimsby (every Saturday)
Costa Rica, <i>via</i> Bristol (generally every Monday)
Malta, by Sea from Thames (generally on Fridays)
Morocco (alternate Wednesdays)
Belgian Congo (Katanga Province only), Nyasaland Protectorate, Portuguese East Africa and Rhodesia, <i>via</i> Beira (about once a fortnight, days uncertain) ..	a.m. 10 0	p.m. 8 0 to 9 0 prev. day	p.m. 7 40 to 8 0 prev. day
Portuguese East Africa (by Union-Castle Line) (alternate Thursdays)
Continent of Europe, &c., Night Mail (daily)
Constantinople and Smyrna, <i>via</i> Constantinza (daily)
Passengers aboard Indian, &c., Mail Steamers at Brindisi (every Friday) ..	p.m. 5 10	p.m. 2 30 to 4 0	p.m. 12 10 to 3 30
Passengers aboard Australian, &c., Mail Steamers at Taranto (alternate Fridays)
Egypt, <i>via</i> France and Italy (every Saturday)
Germany, by Sea, <i>via</i> Harwich (every Saturday)
Danish West Indies, Dominican Republic, and Tortola, <i>via</i> Liverpool (about once a month)
West Indies, Guiana, Venezuela, Colombia, Ecuador, Nicaragua, Panama, Peru and Salvador, <i>via</i> Southampton (every alternate Tuesday)
British East Africa and Zanzibar, by Sea from Thames (alternate Wednesdays) ..	p.m. 6 20	p.m. 4 30 to 6 0	p.m. 3 30 to 4 30
India, &c., and Egypt, by Sea from Thames (every Wednesday)
Australia and Ceylon, by Sea from Thames (every Wednesday)
China, Siam and Straits Settlements, by Sea from Thames (every alternate Wednesday)
Jamaica, by Harrison, Leyland or Royal Mail Lines (irregular)
Mauritius, by Sea from Thames (every fourth Wednesday)
Seychelles, by Sea from Thames (every fourth Wednesday)
New Zealand, by Sea from Thames (alternate Wednesdays) ..	p.m. 11 0 prev. day	p.m. 8 0 to 9 0 previous day	p.m. 7 40 to 8 0

The latest time for posting Foreign and Colonial Parcels varies at different offices, as indicated

IN LONDON.										IN THE PROVINCES.
N.W. District.			Norwood Sub Districts.				Battersea Sub Districts.			
Head Office.	Branch Offices.	Town Sub Offices.	Princ. pal Office.	Branch Offices.	Town Sub Offices.	Princ. pal Office.	Branch Offices.	Town Sub Offices.		Parcels should be posted in time to reach the G.P.O., London, at the times shown below.
..		
..		6.0 a.m. day of despatch.
..		
..		7.30 a.m. day of despatch.
p.m. 8 0	p.m. 8 0	p.m. 6 40	p.m. 11 0	p.m. 8 0	p.m. 8 0	p.m. 8 30	p.m. 8 30	p.m. 7 45		
prev. 9 0	prev. 9 0	prev. 9 0	prev. 9 0	prev. 9 0	prev. 9 0	prev. 9 0	prev. 9 0	prev. 8 0		
day	p. day	p. day	day	p. day	day	day	p. day	p. day		
..		6.0 a.m. day of despatch.
..		
..		11.0 a.m. day of despatch.
..		
a.m. 9 0	p.m. 8 0	p.m. 6 40	p.m. 11 0	p.m. 8 0	p.m. 8 0	p.m. 8 30	p.m. 8 30	p.m. 7 45		6.0 p.m. daily
prev. 8 40	prev. 8 40	prev. 8 40	prev. 8 40	prev. 9 0	prev. 9 0	prev. 9 0	prev. 9 0	prev. 8 0		
day	a.m. 8 40	a.m. 8 40	day	prev. day	day	day	prev. day	prev. day		
..		6.0 p.m. daily
..		
p.m. 4 5	p.m. 2 0	a.m. 11 40	p.m. 1 0	a.m. 11 15	a.m. 11 0	p.m. 3 5	a.m. 11 30	a.m. 10 5		6.0 p.m. day of despatch.
to 3 20	to 3 20	to 3 15	to 1 0	to 12 45	to 12 50	to 3 5	to 3 0	to 2 50		
..		8.0 p.m. day of despatch.
..		
p.m. 6 30	p.m. 4 30	p.m. 12 30	p.m. 5 30	p.m. 3 0	p.m. 12 15	p.m. 5 45	p.m. 2 30	p.m. 1 50		10.0 a.m. day of despatch.
to 6 30	to 6 30	to 5 55	to 5 30	to 4 50	to 2 55	to 5 45	to 5 30	to 5 30		
..		
a.m. 9 0	p.m. 8 0	p.m. 6 40	p.m. 11 0	p.m. 8 0	p.m. 8 0	p.m. 8 30	p.m. 8 30	p.m. 7 45		
prev. 8 40	prev. 8 40	prev. 8 40	prev. 8 40	prev. 9 0	prev. 9 0	prev. 9 0	prev. 9 0	prev. 8 0		
day	a.m. 8 40	a.m. 8 40	day	prev. day	day	day	prev. day	prev. day		

above. For the latest time of posting at any particular office enquiry should be made at that office.

COLONY OR COUNTRY AND WHEN DESPATCHED.	IN LONDON,					
	E. District.					
	Head Office.	Branch Offices.		Town Sub Offices.		
Sweden, by Sea from Thames (every Friday)	p.m. 2 10	a.m. 9 25	p.m. to 1 30	a.m. 8 35	p.m. to 12 35	
Denmark, <i>via</i> Harwich (every Monday, Wednesday, Friday, and Saturday)						
*Canada (every alternate Wednesday and fourth Saturday) from Liverpool						
Ecuador, by Pacific Steam Navigation Line (alternate Wednesdays)	p.m. 4 10	p.m. 2 30	to 3 30	a.m. 9 10	p.m. to 2 10	
Brazil, Portugal (including Azores, Cape Verd Islands, and Portuguese West Africa) and Uruguay, Wednesdays, irregularly						
Bahamas, Bermuda, Bolivia, Brazil (Pará only), Canada (except as above), Chile, Constantinople, Falkland Islands, Fiji Islands, Gambia, Japan, Liberia, Newfoundland, Peru, Smyrna, St. Pierre and Miquelon, Turks and Caicos Islands, United States of America, and West Coast of Africa (British Possessions, including Niger Coast Protectorate) from Liverpool	p.m. 10 10 prev. day	p.m. 8 0 prev. day	p.m. 9 0	p.m. 7 40 prev. day	p.m. 8 0 prev. day	
British Honduras, Republic of Honduras, Guatemala, and Mexico, from Liverpool, irregularly	p.m. 6 20 prev. day	p.m. 4 30 prev. day	p.m. to 6 0	p.m. 8 30 prev. day	p.m. 4 30 prev. day	
Norway, from Newcastle (Tues. Thurs and Sat.)						
" " Hull (Thursday and Saturday)						

To reach Newcastle on morning of
To reach Hull before 2.0 p.m. on the

The latest time for posting Foreign and Colonial Parcels varies at different offices, as indicated
• Posting in London previous day.

IN LONDON.										IN THE PROVINCES.	
N.W. District.			Norwood Sub Districts.			Battersea Sub Districts.					
Head Office.	Branch Offices.	Town Sub Offices.	Princ- pal Office.	Branch Offices.	Town Sub Offices.	Princ- pal Office.	Branch Offices.	Town Sub Offices.		Parcels should be posted in time to reach the G.P.O., London at the times shown below.	
p.m. 12 45	p.m. 12 30 to 2 10	a.m. 11 40 to 2 20	p.m. 1 0	a.m. 11 15 to 12 45	a.m. 11 0 to 12 50	a.m. 11 20	a.m. 10 45 to 2 30	a.m. 9 10 to 2 30			} 4.30 p.m. day of despatch.
p.m. 4 5	p.m. 2 0 to 3 20	a.m. 11 40 to 3 15	p.m. 1 0	a.m. 11 15 to 12 45	a.m. 11 0 to 12 50	a.m. 11 20	a.m. 10 45 to 2 30	a.m. 9 10 to 2 30			
p.m. 8 0 prev. day	p.m. 7 0 to 8 0 p. day	p.m. 4 40 to 8 0 p. day	p.m. 5 30 prev. day	p.m. 4 45 to 5 25 p. day	p.m. 4 35 to 5 20 p. day	p.m. 5 45 prev. day	p.m. 2 30 to 5 30 p. day	p.m. 1 50 to 5 30 p. day			} In time to reach Liverpool early on the morning of the day of despatch.
p.m. 5 35 prev. day	p.m. 2 45 to 4 45 prev. day	noon to 4 45 p. day	p.m. 1 0 prev. day	a.m. 11 15 to 12 45 p. day	a.m. 11 0 to 12 50 p. day	p.m. 3 5 prev. day	a.m. 11 30 to 3 0 p. day	a.m. 10 5 to 2 50 p. day			

day of despatch.
day of despatch.

above For the latest time of posting at any particular office enquiry should be made at that office.

FOREIGN AND COLONIAL MONEY ORDER AND POSTAL ORDER SERVICES.

List of places abroad in which Money Orders (and in some cases British Postal Orders) are issued and paid, with particulars of the Services.

For general conditions of service, rates of poundage, &c., see pages 119 to 125.

The "Advice of Payment" system (see pages 120 and 122) relates to *Money Orders* only.

If not otherwise stated, Orders sent to British Possessions and Postal Agencies abroad are paid in sterling or its equivalent in other legal money current in the place of payment. For conversion tables, see pages 864 to 867.

COUNTRIES, ETC.	Money Order Service.		Other Services.	REMARKS.
	Maximum amount for single Orders.	Document handed to Remitter of Money Order. See footnote.*	See footnote.†	
1.	2.	3.	4.	5.
	£			
Aden	40	C.	PO. AP.	Paid in rupees. £1 = 15r.
Alexandretta	40	C.	AP.	See Austrian Agencies.
Algeria	40	O.	T. AP.	Certain places only. Paid in francs and centimes. £1 = 25 frs.
Andaman Islands	40	C.	PO. AP.	Paid in rupees. £1 = 15r.
Angola	10	C.	AP.	See Portuguese Colonies.
Anguilla	40	O.	PO. AP.	Advised through St. Kitts.
Antigua	40	O.	PO. AP.	
Argentine Republic	40	C.	AP.	Paid in pesos and centavos. £1 = 4 pesos 96 centavos.
Ascension	—	—	PO.	No Money Order Service
Austria			Service suspended.	
Austrian Agencies in the Levant, Asia Minor, &c.			Service suspended.	
Azores	40	C.	T. AP.	See Portugal.
Bagdad	40	C.	PO. AP.	See Indian P.O. Agencies.
Bahamas	40	O.	PO. AP.	
Bahrein	40	C.	PO. AP.	See Indian P.O. Agencies.
Barbados	40	O.	PO. AP.	
Bassorah or Basra	40	C.	PO. AP.	See Indian P.O. Agencies.
Basutoland	40	O.	PO. AP.	
Bechuanaland (British) Protectorate.	40	O.	PO. AP.	
Belgium	—	—	PO.	No Money Order Service
Belgium			Service suspended.	
Beluchistan	40	C.	PO. AP.	Paid in rupees. £1 = 15 r.
Benadir (Italian Colony)	40	O.	AP.	Certain places only. See Italy.
Benghazi, Tripolitana..	40	O.	T. AP.	See Italy and Libya.
Bermuda	40	O.	PO. AP.	Orders for persons serving in His Majesty's ships should be drawn on Ireland Is.
Beyrout			Service suspended.	
Bolivia			Service suspended.	
Borneo	—	—	—	See Dutch E. Indies, N. Borneo (State of), and Sarawak.
Bosnia-Herzegovina			Service suspended.	

* O = **Order** (to be sent to the payee for presentation at the office of payment).

† C = **Certificate of Issue** (to be retained by the sender as a receipt, payment being made on an Order issued by the Postal Administration abroad).

PO = **British Postal Orders** are paid and issued in these countries, see page 124.

† AP = **Advice of Payment**, see pages 120 and 122.

T = **Telegraph Money Orders**, see page 122.

COUNTRIES, ETC.	Money Order Service.		Other Services.	REMARKS.
	Maximum amount for single Orders.	Document handed to Remitter of Money Order. See footnote*.	See footnote.†	
1.	2.	3.	4.	5.
Brazil	£	—	—	—
British Central Africa ..	—	—	—	—
British East Africa ..	40	O.	PO. AP.	See Nyassaland Protectorate. Paid in rupees. £1 = 15r.
British Guiana	40	O.	PO. AP.	—
British Honduras	40	O.	PO. AP.	—
British New Guinea	20	C.	—	See Papua.
Bulgaria	40	C.	T. AP.	Paid in francs and centimes. £1=25 frs. Telegraph Orders allowed for any place.
Bunder Abbas or Gom- [boon.]	40	C.	PO. AP.	See Indian P.O. Agencies.
Burma	40	C.	PO. AP.	Paid in rupees. £1=15r.
Bushire or Abu shehr ..	40	C.	PO. AP.	See Indian P.O. Agencies.
Cameroons, The	—	—	—	—
Canada (Dominion of) ..	40	{ O. (ordinary) C. (Telegraph)	AP. T. AP.	Paid in dollars and cents. £1=\$4.87 cts. Telegraph Orders allowed for any place. British Postal Orders are paid at certain offices in Canada (see page 124) but are not issued in that country.
Canal Zone	20	C.	—	See Panama Canal Zone.
Cape of Good Hope (Pro- vince of)	40	O.	PO. AP.	—
Cape Verde Islands	10	C.	AP.	See Portuguese Colonies.
Caroline Islands	—	—	—	—
Cayman Islands	40	O.	PO. AP.	Advised through Jamaica.
Ceylon	40	C.	PO. AP.	Paid in rupees. £1 = 15r.
Chatham Islands	40	O.	PO. AP.	Advised through New Zealand.
Chile	40	C.	AP.	Certain places only. Advised in sterling to Chile, there converted into pesos and centavos at the current rate of exchange.
China:—	—	—	—	—
(a) British P.O. Agencies.	40	O.	PO. AP.	Advised through Hong Kong or Shanghai and converted into Mexican dollars at the current rate of exchange.
(b) Japanese P.O. Agencies.	40	C.	AP.	Advised through Japan. Paid either in yen and sen, or their equivalent in Mexican dollars.
Congo (Belgian)	—	—	—	—
Congo (French)	—	—	—	—
Constantinople	—	—	—	—
Cook Islands	40	O.	PO. AP.	Advised through New Zealand.
Corea (Chosen)	40	C.	T. AP.	Advised through Japan. Paid either in Japanese money or its equivalent in Corean silver yen. Telegraph Orders allowed for certain places only.
Costa Rica	40	C.	AP.	Advised in sterling to San José, and there converted into Costa Rican money at the current rate of exchange.
Crete	40	C.	AP.	Advised in drachmai and leptas, £1=25 drachmai (1 drachma = 1 franc).
Cuba	20	C.	—	Advised to New York in dollars and cents (£1 = \$4.87 cts., see United States), and read- vised, less a deduction not exceeding 1 per cent Paid in florins and cents. £1 = 12 fl. 08 cts.
Curacao (Dutch West Indies)	40	C.	AP.	—
Cyprus	40	O.	PO. AP.	—
Dahomey	20	C.	AP.	See French Colonies.
Danish W. Indies	40	C.	AP.	Paid in francs and bit. £1 = 25 frs.

* { O = **Order** (to be sent to the payee for presentation at the office of payment).

{ C = **Certificate of Issue** (to be retained by the sender as a receipt, payment being made on an Order issued by the Postal Administration abroad).

{ PO = **British Postal Orders** are paid and issued in these countries, see page 124.

{ AP = **Advice of Payment**, see pages 120 and 122.

{ T = **Telegraph Money Orders**, see page 122.

COUNTRIES, ETC.	Money Order Service.		Other Services.	REMARKS.
	Maximum amount for single Orders.	Document handed to Remitter of Money Order. See footnote*.	See footnote. †	
1.	2.	3.	4.	5.
Dardanelles	£	Service sus	pendent.	Paid in kroner and öre. £1 = 18 kr. 14 öre. Telegraph Orders allowed for any place; but if no Telegraph Money Order Office at place of payment, Order sent to the payee by post from the nearest Telegraph Money Order Office.
Denmark	40	C.	T. AP.	
Dominica	40	O.	PO. AP.	Paid in florins and cents. £1 = 12 fl. 00 cts. Paid in florins and cents. £1 = 12 fl. 00 cts. Paid in florins and cents. £1 = 12 fl. 00 cts.
Durazzo	40	Service sus	pendent.	
Dutch E. Indies	40	C.	AP.	
Dutch Guiana (Surinam)	40	C.	AP.	
Dutch West Indies ..	40	C.	AP.	
Egypt	40	C.	PO. T. AP	Paid in £Egyptian, millèmes, &c. £1 = 975 millèmes. Telegraph Orders allowed for certain places only.
Ellice Islands	20	C.	AP.	See Gilbert and Ellice Islands Protectorate. See Italy.
Eritrea (Italian Colony)	40	O.	AP.	
Falkland Islands ..	40	O.	PO. AP.	Advised through New Zealand. Paid in kroner and öre. £1 = 18 kr. 14 öre. Telegraph Orders allowed for Klaksvig, Thorshavn and Trangsvaag only. Paid in Straits Settlements dollars. \$1 = 2s. 4d.
Fanning Island ..	40	O.	PO. AP.	
Farøe Islands	40	C.	T. AP.	
Federated Malay States	40	C.	PO. AP.	Advised via Sweden, where a deduction of 1/2 per cent. is made from each Order. The balance is converted into Finnish marks at the rate 72.5 öre = 1 Finnish mark.
Fiji	40	O.	PO. AP.	
Finland	20	C.	—	
Formosa (including Pescadores Is.).	40	C.	T. AP.	Advised through Japan. Paid either in Japanese money or its equivalent in Formosan money or Formosan Bank notes. Telegraph Orders allowed for certain places only.
France and Algeria ..	40	O.	T. AP.	Paid in francs and centimes. £1 = 25 frs. Telegraph Orders allowed for certain places only.
French Colonies:	20	C.	AP.	Advised via France, where a deduction of 1 per cent. is made from the amount of each Order.
Dahomey, French Congo, French Guinea, Ivory Coast, Madagascar, Mauritania, Senegal, Upper Senegal and Niger.				
French Congo	20	C.	AP.	See French Colonies.
French Guinea				
Friendly Islands ..	40	C.	—	See Tonga.
Gambia	40	O.	PO. AP.	Service sus
Germany		pendent.		
German E. Africa ..		Service sus	pendent.	
German S. W. Africa ..		Service sus	pendent.	

- * O = **Order** (to be sent to the payee for presentation at the office of payment).
 † C = **Certificate of Issue** (to be retained by the sender as a receipt, payment being made on an Order issued by the Postal Administration abroad).
 ‡ PO = **British Postal Orders** are paid and issued in these countries, see page 124.
 † AP = **Advice of Payment**, see pages 120 and 122.
 ‡ T = **Telegraph Money Orders**, see page 122.

COUNTRIES, Etc.	Money Order Service.		Other Services.	REMARKS.
	Maximum amount for single Orders.	Document handed to Remitter of Money Order. See footnote.*	See footnote.†	
1	2	3.	4.	5.
Gibraltar	£ 40	O.	PO. AP.	Certain places only. Advised through New South Wales, where a deduction of 3d. for each £5 or fraction of £5 is made from the amount of each Order.
Gilbert and Ellice Islands Protectorate	20	C.	AP.	
Gold Coast	40	O.	PO. AP.	Advised in drachmal and lepta, £1 = 25 drachmal (1 drachma = 1 franc). Orders payable in Athens, Corfu, Patras, The Piræus, Syra and Volo are paid in gold. Orders payable at all other places are paid in paper money, the payment being made on Internal Orders issued at Athens.
Greece	40	C.	AP.	
Grenada (W. Ind.) ..	40	O.	PO. AP.	See Indian P.O. Agencies. Advised through New York. Paid in dollars and cents. £1 = \$4.87 cts.
Guadur or Gwadel ..	40	C.	PO. AP.	
Guam	20	O.	—	
Haifa (Caifa, Kalfa) ..		Service sus	pending.	Advised through New York. Paid in dollars and cents. £1 = \$4.87 cts.
Hawaii (Sandwich Is.)	20	O.	—	
Hellgoland		Service sus	pending.	Paid in florins and cents. £1 = 12 fl. 00 cts. Telegraph Orders allowed for any place. Advised in sterling to Tegucigalpa, there converted into Honduras money at the current rate of exchange. See China (British P.O. Agencies).
Herzegovina		Service sus	pending.	
Holland	40	C.	T. AP.	
Honduras (Republic of)	40	C.	AP.	
Hong Kong	40	O.	PO. AP.	See China (British P.O. Agencies).
Hungary		Service sus	pending.	
Iceland	40	C.	T. AP.	Paid in kroner and öre. £1 = 18 kr. 14 öre. Telegraph Orders allowed for certain places only. Advised through Bahamas.
Inagua	40	O.	AP.	
India	40	C.	PO. AP.	Paid in rupees. £1 = 15r. Advised via India and paid in rupees. £1 = 15r.
Indian P.O. Agencies on the Persian Gulf.	40	C.	PO. AP.	
Indian P.O. Agencies in Tibet.	—	—	PO.	Agencies at Gyantse, Pharijong and Yatung (Chumbi) only.
Ineboll	40	C.	AP.	See Austrian Agencies. Paid in lire and centesimi. £1 = 25 lire (1 lira = 1 franc). Orders payable at certain small offices must not exceed £3 19s. 6d., the equivalent of 100 lire. Telegraph Orders allowed only for Money Order Offices in Italy, for San Marino, and the Offices of Tripoli and Benghazi in Tripolitana.
Italy (including San Marino and the Colonies of Benadir, Erithrea, and Libya (Tripolitana and Cyrenalca).	40	O.	T. AP.	
Ivory Coast	20	C.	AP.	See French Colonies.
Jaffa		Service sus	pending.	Paid in yen and sen. £1 = 9 yen 70 sen. Telegraph Orders allowed for certain places only.
Jamaica	40	O.	PO. AP.	
Japan	40	C.	T. AP.	See Indian P.O. Agencies.
Jask	40	C.	PO. AP.	
Jerusalem		Service sus	pending.	
Johore (Malay States) ..	40	C.	P.O.	See Malay States.
Kaifa (Caifa)		Service sus	pending.	

* O = **Order** (to be sent to the payee for presentation at the office of payment).
 C = **Certificate of issue** (to be retained by the sender as a receipt, payment being made on an Order issued by the Postal Administration abroad).

PO = **British Postal Orders** are paid and issued in these countries, see page 124.

† AP = **Advice of Payment**, see pages 120 and 122.

T = **Telegraph Money Orders**, see page 122.

COUNTRIES, ETC.	Money Order Service.		Other Services.	REMARKS.
	Maximum amount for single Orders.	Document handed to Remitter of Money Order. See foot-note.*	See foot-note.†	
1.	2.	3.	4.	5.
Karafuto (Japanese Saghallen).	40	C.	AP.	Advised through Japan.
Kedah (Malay States)	40	C.	PO.	See Malay States.
Kelantan (Malay States)	40	C.	—	See Malay States.
Kerassonde (Keressoun)		Service sus	pend.	
Korea (Chosen)	40	C.	T.AP.	See Corea.
Labuan	40	O.	PO. AP.	See Straits Settlements.
Ladrone (or Marianne) Islands (except Guam)		Service sus	pend.	
Lagos (West Africa) (now included in Southern Nigeria).	40	O.	PO. AP.	
Levant (The)	40	—	—	See Turkey.
Liberia	40	C.	—	Paid in dollars and cents. £1 = \$4.80 cts.
Libya (Tripolitana and Cyrenaica)	40	O.	T. AP.	See Italy. Telegraph Orders allowed for Tripoli and Benghazi only.
Linga or Lingor	40	C.	PO. AP.	See Indian P.O. Agencies.
Long Cay	40	O.	AP.	Advised through Bahamas.
Lorenzo Marques	40	O.	AP.	See Mozambique.
Luxemburg (Grand Duchy of)		Service sus	pend.	
Macao	40	C.	—	Advised in sterling to Hong Kong, there converted into Mexican dollars at the current rate of exchange, and re-advised to Macao, less ½ per cent.
Madagascar	20	C.	AP.	See French Colonies.
Madeira	40	C.	T. AP.	See Portugal.
Mahé Islands (Seychelles)	40	O.	PO. AP.	Paid in rupees. £1 = 15r.
Malay States (Federated)	40	C.	PO. AP.	See Federated Malay States.
Malay States of Johore, Kedah, Kelantan and Perlis	40	C.	PO. (for Johore and Kedah only)	Certain places only. Advised in sterling to Straits Settlements, there converted into Straits Settlements dollars (2/4 = 15) and re-advised to State of Payment.
Malta	40	O.	PO. AP.	
Manchuria (Japanese Postal Agencies in)	40	C.	T. AP.	Advised through Japan. Paid either in yen and sen, or their equivalent in Mexican dollars. Telegraph Orders allowed for Dairen and Choshun only.
Manchuria (Northern)	80	C.	AP.	Advised through Russia.
Marianne (or Ladrone) Islands (except Guam)		Service sus	pend.	
Marshall Islands		Service sus	pend.	
Mauritania	20	C.	AP.	See French Colonies.
Mauritius	40	O.	PO. AP.	Paid in rupees. £1 = 15r.
Mersina		Service sus	pend.	
Mexico (United States of)		Service sus	pend.	
Mityleno		Service sus	pend.	
Mohammerah	40	C.	PO. AP.	See Indian P.O. Agencies.
Monaco	40	O.	T. AP.	Paid in francs and centimes. £1 = 25 frs.
Montenegro	40	C.	AP.	Certain places only. Advised via Italy, where a deduction is made from each Order at the following rate:—10 cts. for every 25 lire or portion of 25 lire. Paid either in lire or their equivalent in Montenegrin crowns.

- * O = Order (to be sent to the payee for presentation at the office of payment).
 C = Certificate of issue (to be retained by the sender as a receipt, payment being made on an Order issued by the Postal Administration abroad).
 PO = British Postal Orders are paid and issued in these countries, see page 124.
 † AP = Advice of Payment, see pages 120 and 122.
 T = Telegraph Money Orders, see page 122.

COUNTRIES, Etc.	Money Order Service.		Other Services.	REMARKS.
	Maximum amount for single Orders.	Document handed to Remitter of Money Order. See foot-note*.	See foot-note.†	
1.	2.	3.	4.	5.
Montserrat	£. 40	O.	PO. AP.	British Postal Agencies at Casablanca, Fez, Larache, Marrakesh, Mazagan, Mogador, Rabat, Saffi, Tangier and Tetuan only.
Morocco	40	O.	PO. AP.	
Mozambique (including Lorenzo Marques)	40	O.	AP.	Advised in sterling through the Post Office of the Union of South Africa to Mozambique, and there converted into Portuguese money at the current rate of exchange.
Muscat	40	C.	PO. AP.	See Indian P.O. Agencies.
Natal (Province of)	40	O.	PO. AP.	
Netherlands	40	C.	T. AP.	See Holland.
Nevis	40	O.	PO. AP.	Paid in dollars and cents. £1 = \$4.86½ cts. Telegraph Money Orders allowed for certain places only.
Newfoundland	40	(O.ordinary) (C.Telegraph)	PO. AP. T. AP.	
New Guinea (German Protectorate of)			Service suspended.	
New South Wales	40	O.	AP.	
New Zealand	40	O.	PO. AP.	
Nigeria (Northern)	40	O.	PO. AP.	
Nigeria (Southern)	40	O.	PO. AP.	Paid in Straits Settlements dollars at the current rate of exchange.
North Borneo (State of)	40	O.	PO. AP.	
Northern Nigeria (see Nigeria)	40	O.	PO. AP.	
Norway	40	C.	T. AP.	Paid in kroner and öre. £1 = 18 kr. 14 öre. Telegraph Orders allowed for any place in Norway, but if no Telegraph Money Order Office at place of payment, Order sent to the payee by post from nearest Telegraph Money Order Office.
Novi Bazar (Austrian Field Posts in)			Service suspended.	
Nyasaland Protectorate (late British Central Africa Protectorate)	40	C.	PO. AP.	
Orange Free State (Province of)	40	O.	PO. AP.	
Panama (British P.O.)	40	O.	PO. AP.	Certain places only. Advised to New York in dollars and cents. (£1=\$4.87 cts., see United States) and re-advised, less a deduction not exceeding 1 per cent.
Panama Canal Zone	20	C.	—	
Papua	20	C.	—	Certain places only. Advised through Queensland where a deduction of 3d. for each £5 or fraction of £5 is made from the amount of (each Order).
Pelew (or Palaoe) Islands			Service suspended.	
Penrhyn Is.	40	O.	PO. AP.	Advised through New Zealand.
Perlis (Malay States)	40	C.	—	See Malay States.
Persian Gulf (Postal Agencies on)	40	C.	PO. AP.	See Indian P.O. Agencies.
Peru	40	C.	AP.	Paid in soles and centavos. £1=9s. 80c.
Pescadores Is.	40	C.	AP.	See Formosa.
Philippine Is.	20	C.	—	Same as Cuba.
Pondicherry	40	C.	AP.	Paid in rupees. £1=15r.
Porto Rico	20	O.	—	Advised through New York. Paid in dollars and cents. £1=\$4.87 cts.

* { O = Order (to be sent to the payee for presentation at the office of payment).
 C = Certificate of Issue (to be retained by the sender as a receipt, payment being made on an Order issued by the Postal Administration abroad).
 PO = British Postal Orders are paid and issued in these countries, see page 124.
 † AP = Advice of Payment, see pages 120 and 122.
 T = Telegraph Money Orders, see page 122.

COUNTRIES, Etc.	Money Order Service.		Other Services.	REMARKS.
	Maximum amount for single Orders.	Document handed to Remitter of Money Order. See foot-note*.	See foot-note.†	
1.	2.	3.	4.	5.
Portugal (including the Azores and Madeira).	40	C.	T. AP.	Advised in sterling to Lisbon, there converted into escudos and milavos at the current rate of exchange. Telegraph Orders allowed for any place.
Portuguese Colonies (except Macao, Mozambique and Portuguese India).	10	C.	AP.	Advised in sterling to Lisbon, there converted into escudos and milavos at the current rate of exchange and re-advised less a deduction not exceeding one per cent.
Portuguese Guinea ..	10	C.	AP.	See Portuguese Colonies.
Portuguese India ..	40	C.	—	Advised in sterling to Bombay, there converted into rupees at the rate £1=15r., and re-advised less a deduction of about ½ per cent. from the amount of each Order.
Portuguese Timor ..	10	C.	AP.	See Portuguese Colonies.
Queensland ..	40	O.	AP.	
Rhodes ..			Service sus pended.	
Rhodesia (Nth. & Sth.) ..	40	O.	PO. AP.	
Rodrigues Ia. ..	40	O.	AP.	Advised through Mauritius. Paid in rupees. £1=15r.
Roumania ..	40	C.	T. AP.	Paid in francs and centimes. £1=25 frs. Telegraph Orders allowed for certain places only.
Russia ..	30	C.	AP.	Paid in roubles and copecks. £1=9r. 36c.
Saghalien (Japanese) ..	40	C.	AP.	See Karafuto.
St. Helena ..	40	O.	PO. AP.	
St. Kitts ..	40	O.	PO. AP.	
St. Lucia ..	40	O.	PO. AP.	
St. Thomas (Danish W.I.) ..	40	C.	AP.	
St. Thomas and Principe ..	10	C.	AP.	See Portuguese Colonies.
St. Vincent ..	40	O.	PO. AP.	
Salonica ..	40	C.	AP.	See Greece.
Salvador (Republic of) ..	40	C.	AP.	Advised in sterling to San Salvador, there converted into pesos and centavos at the current rate of exchange.
Samoa ..			Service sus pended.	
Samsoun ..			Service sus pended.	
Sandwich Islands ..	20	O.	—	See Hawaii.
San Giovanni di Medua ..			Service sus pended.	
San Marino ..	40	O.	AP.	Paid in francs and centimes. £1=25 frs.
Santi Quaranta (Serandoz) ..			Service sus pended.	
Sarawak ..	40	O.	PO. AP.	Paid in Straits Settlements dollars. 1\$=2s. 4d.
Savage Island ..	40	O.	PO. AP.	Advised through New Zealand.
Scutari (Albania) ..			Service sus pended.	
Senegal ..	20	C.	AP.	See French Colonies.
Servia ..	40	C.	AP.	Paid in francs and centimes. £1=25 frs.
Seychelles ..			Service sus pended.	
Siam ..	40	C.	AP.	Certain places only. Advised in sterling to Bangkok, and there converted into Siamese money at the current rate of exchange.
Sierra Leone ..	40	O.	PO. AP.	
Singapore ..	40	O.	PO. AP.	See Straits Settlements.
Smyrna ..			Service sus pended.	
Solomon Islands (British Protectorate).	20	C.	PO. AP.	Certain places only. Advised through New South Wales, where a deduction of 3d. for each £5 or fraction of £5 is made from the amount of each order.
Somaland Protectorate ..	40	O.	PO. AP.	
South Africa—Union of (Provinces of the Cape of Good Hope, Natal, Orange Free State, and the Transvaal).	40	O.	PO. AP.	

- * { O = **Order** (to be sent to the payee for presentation at the office of payment).
 C = **Certificate of issue** (to be retained by the sender as a receipt, payment being made on an Order issued by the Postal Administration abroad).
 PO = **British Postal Orders** are paid and issued in these countries, see page 124.
 † { AP = **Advice of Payment**, see pages 120 and 122.
 T = **Telegraph Money Orders**, see page 122.

COUNTRIES, ETC.	Money Order Service.		Other Services.	REMARKS.
	Maximum amount for single Orders.	Document handed to Remitter of Money Order. See footnote.*	See footnote.†	
1.	2.	3.	4.	5.
South Australia	£ 40	O.	AP.	
Southern Nigeria (see Nigeria).	40	O.	PO. AP.	
Southern Rhodesia (see Rhodesia).	40	O.	PO. AP.	
Straits Settlements (including Labuan).	40	O.	PO. AP.	Paid in Straits Settlements dollars. \$1=2s. 4d.
Sudan	40	C.	PO. AP.	Paid in £ Egyptian and millèmes. £1=975 millèmes.
Surinam (Dutch Guiana)	40	C.	AP.	Paid in florins and cents. £1=12 fl. 00 cts.
Swaziland (see Transvaal).	40	O.	PO. AP.	
Sweden	40	C.	T. AP.	Paid in kroner and öre. £1=18 kroner 14 öre. Telegraph Orders allowed for certain places only.
Switzerland	40	C.	T. AP.	Paid in francs and centimes. £1=25 fr. Telegraph Orders allowed for any place.
Tangier	40	O.	PO. AP.	See Morocco.
Tasmania	40	O.	AP.	See Indian Agencies in Tibet.
Tibet	40	—	PO.	
Tobago	40	O.	PO. AP.	Certain places only. Advised through New South Wales, where a deduction of 3d. for each £5 or fraction of £5 is made from the amount of each Order.
Togo	40	Service suspended.	—	
Tonga (Friendly Islands)	40	C.	—	See Virgin Islands.
Tortola	40	O.	PO. AP.	See Italy and Libya.
Transvaal, Province of (including Swaziland).	40	O.	PO. AP.	
Trebizond (Trapezunt) ..	40	Service suspended.	—	See Italy and Libya.
Trinidad	40	O.	PO. AP.	
Tripoli, Barbary (Tripolitana).	40	O.	T. AP.	Paid in francs and centimes, £1 = 25 frs. Telegraph Orders allowed for any place.
Tripoli, Syria	40	Service suspended.	—	
Tunis	40	C.	T. AP.	For British Offices, see Beyrout, Constantinople, Salonica, and Smyrna.
Turkey in Europe and Turkey in Asia (Ottoman Offices).		Service suspended.	—	
Turks and Caicos Islands	40	O.	PO. AP.	Paid in rupees. £1=15r.
Uganda Protectorate ..	40	O.	PO. AP.	
United States:				Paid in dollars and cents. £1=\$4.87 cents. Telegraph orders allowed for any place.
Ordinary Orders ..	20	O.	—	
Telegraph Orders ..	40	C.	T. AP.	See French Colonies.
Upper Senegal & Niger	20	C.	AP.	
Uruguay	40	C.	AP.	Paid in pesos and centesimos. £1 = 4 pesos 63 centesimos.
Valona		Service suspended.	—	Paid in dollars and cents. £1=\$4.87 cents.
Vathy Samos		Service suspended.	—	
Victoria, Australia ..	40	O.	AP.	
Virgin Islands	40	O.	PO. AP.	
West Australia	40	O.	AP.	
Yukon	40	O.	AP.	
Zanzibar	40	O.	PO. AP.	
Zululand	40	O.	PO. AP.	

* O = Order (to be sent to the payee for presentation at the office of payment).
 † C = Certificate of Issue (to be retained by the sender as a receipt, payment being made on an Order issued by the Postal Administration abroad).
 PO = British Postal Orders are paid and issued in these countries, see page 124.
 † AP = Advice of Payment, see pages 120 and 122.
 T = Telegraph Money Orders, see page 122.

Country/Region	Unit	1900	1901	1902	1903	1904	1905	1906	1907	1908	1909	1910	1911	1912	1913	1914	1915	1916	1917	1918	1919	1920	
Austria, Austrian Agencies.	1	595 16	616 16	638 18	660 20	682 22	704 24	726 26	748 28	770 30	792 32	814 34	836 36	858 38	880 40	902 42	924 44	946 46	968 48	990 50	1012 52	1034 54	
Belgium, Congo Free State.	10	52 42 22	54 44 24	56 46 26	58 48 28	60 50 30	62 52 32	64 54 34	66 56 36	68 58 38	70 60 40	72 62 42	74 64 44	76 66 46	78 68 48	80 70 50	82 72 52	84 74 54	86 76 56	88 78 58	90 80 60	92 82 62	94 84 64
Crete, Greece.	3	52 22 22	54 24 24	56 26 26	58 28 28	60 30 30	62 32 32	64 34 34	66 36 36	68 38 38	70 40 40	72 42 42	74 44 44	76 46 46	78 48 48	80 50 50	82 52 52	84 54 54	86 56 56	88 58 58	90 60 60	92 62 62	94 64 64
France and Algeria, Luxembourg, Italy, Montenegro, Roumania, Serbia, Tunis.	4	52 22 22	54 24 24	56 26 26	58 28 28	60 30 30	62 32 32	64 34 34	66 36 36	68 38 38	70 40 40	72 42 42	74 44 44	76 46 46	78 48 48	80 50 50	82 52 52	84 54 54	86 56 56	88 58 58	90 60 60	92 62 62	94 64 64
Hungary.	5	Service suspended.	Service suspended.	Service suspended.	Service suspended.	Service suspended.	Service suspended.	Service suspended.	Service suspended.	Service suspended.	Service suspended.	Service suspended.	Service suspended.	Service suspended.	Service suspended.	Service suspended.	Service suspended.	Service suspended.	Service suspended.	Service suspended.	Service suspended.	Service suspended.	Service suspended.
Switzerland.	6	52 22 22	54 24 24	56 26 26	58 28 28	60 30 30	62 32 32	64 34 34	66 36 36	68 38 38	70 40 40	72 42 42	74 44 44	76 46 46	78 48 48	80 50 50	82 52 52	84 54 54	86 56 56	88 58 58	90 60 60	92 62 62	94 64 64
German Empire, Possessions, etc.	7	Service suspended.	Service suspended.	Service suspended.	Service suspended.	Service suspended.	Service suspended.	Service suspended.	Service suspended.	Service suspended.	Service suspended.	Service suspended.	Service suspended.	Service suspended.	Service suspended.	Service suspended.	Service suspended.	Service suspended.	Service suspended.	Service suspended.	Service suspended.	Service suspended.	Service suspended.
British Money.	8	100 00 00	100 00 00	100 00 00	100 00 00	100 00 00	100 00 00	100 00 00	100 00 00	100 00 00	100 00 00	100 00 00	100 00 00	100 00 00	100 00 00	100 00 00	100 00 00	100 00 00	100 00 00	100 00 00	100 00 00	100 00 00	100 00 00
Denmark, Karoo Islands, Iceland, Norway, Sweden, Finland.	9	61 81	63 83	65 85	67 87	69 89	71 91	73 93	75 95	77 97	79 99	81 101	83 103	85 105	87 107	89 109	91 111	93 113	95 115	97 117	99 119	101 121	103 123
Netherlands, Dutch East Indies, Surinam.	10	21 11 10	22 12 11	23 13 12	24 14 13	25 15 14	26 16 15	27 17 16	28 18 17	29 19 18	30 20 19	31 21 20	32 22 21	33 23 22	34 24 23	35 25 24	36 26 25	37 27 26	38 28 27	39 29 28	40 30 29	41 31 30	42 32 31
Danish West Indies.	11	92 22 22	94 24 24	96 26 26	98 28 28	100 30 30	102 32 32	104 34 34	106 36 36	108 38 38	110 40 40	112 42 42	114 44 44	116 46 46	118 48 48	120 50 50	122 52 52	124 54 54	126 56 56	128 58 58	130 60 60	132 62 62	134 64 64
Russia.	12	6 8 8	7 9 9	8 10 10	9 11 11	10 12 12	11 13 13	12 14 14	13 15 15	14 16 16	15 17 17	16 18 18	17 19 19	18 20 20	19 21 21	20 22 22	21 23 23	22 24 24	23 25 25	24 26 26	25 27 27	26 28 28	27 29 29
Egypt, Sudan, India, United States, Cuba, Canada, Porto Rico, Hawaii, Philippine Islands and Portuguese India.	13	97 86 15	98 87 16	99 88 17	100 89 18	101 90 19	102 91 20	103 92 21	104 93 22	105 94 23	106 95 24	107 96 25	108 97 26	109 98 27	110 99 28	111 100 29	112 101 30	113 102 31	114 103 32	115 104 33	116 105 34	117 106 35	118 107 36

The tables on pages 864 and 865 for the conversion of the amounts of Orders issued in the United Kingdom and payable in the above mentioned countries also apply to the conversion of the amounts of Orders issued in those countries and payable in the United Kingdom, the rate of exchange being similar in both directions.

CASH ON

TABLE showing approximately the amounts deducted in certain BRITISH and remittance of TRADE CHARGES. The amounts include the on the Money Order or Postal Order sent in payment of the Trade

NAME OF COUNTRY.	MAXIMUM AMOUNT OF TRADE CHARGE.	AMOUNTS NOT EXCEEDING																									
		2/6	5/-	10/-	15/-	£1	£2	£3	£4	£5	£6	£7	£8	£	d.	d.	d.	s.	d.	s.	d.	s.	d.	s.	d.	s.	
†Bahamas (Nassau only)	20	6	6	7	7	9	1	2	1	7	2	0	2	5	3	0	3	5	3	10							
Barbados	20	5	6	8	9	10	1	3	1	7	2	0	2	5	3	0	3	5	3	10							
Bermuda	20	5	6	6	6	7		10	1	4	1	4	1	4	2	0	2	0	2	6							
British Honduras	20	6	6	6	1	7		8		10	1	1	1	3	1	5	1	10	2	0							
†Cayman Islands	20	7	7	10		1	1	1	1	1	1	10	1	10	2	9	2	9	3	6							
Cyprus	20	5	5	5		6		6		8	1	1	1	1	1	4	1	7	1	9							
*Egypt (including Sudan — see footnote A).	20	3	4	4		4		5		7		9	1	0	1	3	1	3	1	7							
†Fiji Islands	20	5	6	6	1	6		7		10	2	4	2	4	2	4	3	0	3	0	4						
Gambia	20	11	11	11		0	1	0	1	3	1	9	1	9	1	9	2	6	2	6	3						
†Gibraltar	20	7	8	8		8		8		10	1	3	1	3	1	6	1	9	2	0							
Grenada	20	5	6	7		8		9	1	2	1	7	2	0	2	5	3	0	3	5	3						
†Hong Kong	20	10	10	10		10		10	1	2	1	6	1	10	2	2	6	2	10	3	2						
Jamaica — see footnote B.	20	7	8	9		11		11	1	3	2	0	2	0	2	0	3	0	3	0	3						
Leeward Islands:— [Antigua, Dominica, Montserrat, Nevis, St. Kitts, Tortola (Virgin Islands)]	20	5	6	7		7		9	1	2	1	7	2	0	2	5	3	0	3	5	3						
†Malta	20																										
Morocco:— †Casablanca †Mazagan †Mogador †Tangier	20	5	6	6		6		6		8	1	1	1	1	1	4	1	6	1	9	1						
Nigeria (Southern)— see footnote C.	20	7	8	8		8		9	1	0	1	6	1	10	2	2	2	9	3	1	3						
†Nyassaland Protectorate — see footnote D.	20	6	6	6		7		7		10	1	10	1	10	1	10	2	9	2	9	3						
†Rhodesia (Southern)	20	8	8	11		11	1	0	1	6	2	0	2	0	2	0	3	3	3	3	4						
St. Lucia	20	6	6	7		8		9	1	2	1	7	2	0	2	5	3	0	3	5	3						
St. Vincent (West Indies)	20	5	6	7		8		9	1	2	1	7	2	0	2	5	3	0	3	5	3						
†Sarawak — see footnote E.	20	7	7	7		9		10	1	3	1	7	2	0	2	5	3	1	3	5	3						
Seychelles	20	2	3	4		5		7	1	1	1	3	1	8	2	0	2	5	2	10	3						
†Somaliland (British)	20	1	2	2		2		3		6	8		10	1	0	1	3	1	6	1	8						
Straits Settlements	20	5	6	6		6		7	10	1	0	1	2	1	4	1	10	2	0	2	2						
Trinidad (and Tobago)	20	5	6	6		7		8	1	0	1	4	1	8	2	0	2	6	2	10	3						

* Registered packets bearing Trade Charges are not admissible.

† Insured letters bearing Trade Charges are not admissible.

‡ Insured parcels bearing Trade Charges are not admissible.

§ The service at these places extends to the British Post Offices only.

A.—Service restricted to places participating in insurance (see page 797), and the following:—Argo, Baro, elgo, Dongola, Eliri, Erkowit, Gallabat, Gedaref, Gelat el Nahl, Kamlin, Kassala, Kosha, Nabud, Nasser, ahad, Roseires, Rufaa, Singa, Talodi (Kordofan), Tokar, Um Ruaba, Wau (during June and July only).

B.—The senders of Cash on Delivery parcels for Jamaica must indicate, by means of a label attached to the cover of the parcel, whether, in the event of non-delivery within 28 days of its arrival at the office of destination

DELIVERY SERVICE.

COLONIES and FOREIGN COUNTRIES in connexion with the collection delivery fee charged by the Post Office of destination and the Commission Charge, but not Customs Charges.

AMOUNTS NOT EXCEEDING

£9		£10		£11		£12		£13		£14		£15		£16		£17		£18		£19		£20		NAME OF COUNTRY.	
s.	d.	s.	d.	s.	d.	s.	d.	s.	d.	s.	d.	s.	d.	s.	d.	s.	d.	s.	d.	s.	d.	s.	d.		
4	3	4	8	5	4	5	9	6	2	6	7	7	0	7	8	8	1	8	6	8	11	9	4	†Bahamas (Nassau only).	
4	3	4	8	5	4	5	9	6	2	6	7	7	0	7	8	8	1	8	6	8	11	9	4	Barbados.	
2	6	2	6	3	1	3	1	3	5	3	5	3	9	4	0	4	4	4	4	4	8	4	8	Bermuda.	
2	5	2	8	3	0	3	3	3	5	3	8	3	10	4	3	4	6	4	8	4	10	5	1	British Honduras.	
3	6	3	6	4	6	4	6	4	6	5	3	5	3	5	6	6	3	6	3	6	3	7	0	†Cayman Islands.	
2	0	2	0	2	6	2	6	2	9	3	0	3	3	3	6	3	6	3	6	3	9	3	9	Cyprus.	
1	11	1	11	2	2	2	2	2	6	2	6	2	10	2	10	3	1	3	1	3	5	3	5	*Egypt (including Sudan — see foot- note A).	
4	0	4	0	5	0	5	0	5	9	6	6	6	6	9	7	6	7	6	8	3	8	3	8	†Fiji Islands.	
3	0	3	0	3	9	3	9	4	3	4	3	4	9	5	3	5	9	5	9	6	3	6	3	Gambia.	
2	3	2	3	2	9	2	9	3	0	3	0	3	3	3	6	3	9	3	9	4	0	4	0	†Gibraltar.	
4	3	4	8	5	4	5	9	6	2	6	7	7	0	7	8	8	1	8	6	8	11	9	4	Grenada.	
3	6	3	10	4	8	5	0	5	4	5	8	6	0	6	4	6	8	7	0	7	4	7	8	*†Hong Kong.	
3	9	3	9	4	5	4	10	5	3	5	8	6	1	6	9	7	2	7	7	8	0	8	5	Jamaica — see foot- note B.	
4	3	4	8	5	4	5	9	6	2	6	7	7	0	7	8	8	1	8	6	8	11	9	4	{Leeward Islands :— [Antigua, Dominica, Montserrat, Nevis, St. Kitts, Tortola (Virgin Islands).]	
2	0	2	0	2	6	2	6	2	9	2	9	3	0	3	3	3	6	3	6	3	9	3	9	{Malta. Morocco :— ††Casablanca. ††Mazagan. ††Mogador. †Tangier.	
3	9	4	1	4	8	5	0	5	4	5	8	6	0	6	7	6	11	7	3	7	7	7	11	Nigeria (Southern)— see footnote C.	
3	6	3	6	4	6	4	6	5	3	5	3	5	3	6	3	6	3	7	0	7	0	7	0	†Nyasaland Protec- torate — see foot- note D.	
4	0	4	0	5	6	5	6	6	0	6	0	6	0	7	3	7	3	8	0	8	0	8	0	†Rhodesia (Southern).	
4	3	4	8	5	4	5	9	6	2	6	7	7	0	7	8	8	1	8	6	8	11	9	4	St. Lucia.	
4	3	4	8	5	4	5	9	6	2	6	7	7	0	7	8	8	1	8	6	8	11	9	4	St. Vincent (West Indies).	
4	3	4	8	5	4	5	9	6	1	6	5	6	11	7	6	7	11	8	4	8	8	9	1	†Sarawak — see foot- note E.	
3	8	4	0	4	5	4	10	5	3	5	8	6	0	6	5	6	10	7	3	7	8	8	0	Seychelles.	
1	10	2	0	2	3	2	6	2	8	2	10	3	0	3	3	6	3	8	3	10	4	0	0	†Somaliland (British).	
2	5	2	7	3	0	3	3	5	3	7	3	5	3	10	4	3	4	5	4	8	4	10	5	1	Strait Settlements.
3	6	3	10	4	5	4	9	5	1	5	5	5	9	6	4	6	8	7	0	7	4	7	8	Trinidad (and Tobago)	

n, it shall be (a) treated as abandoned, or (b) returned at the sender's expense. No other alternative is permissible.

C.—Service restricted to Bonny, Calabar, Forcados, Ibadan, Lagos, Onitsha, Opobo, Warri. Parcels addressed "Care of Postmaster" or "Poste Restante" cannot be accepted.

D.—Service restricted to Zomba, Blantyre, Chiromo, Port Herald, Fort Johnston.

E.—Service restricted to Kuching; but parcels intended for persons residing at other places in Sarawak to be accepted if addressed to the care of an agent at Kuching. The senders must affix to each Cash or Livery parcel a special label bearing instructions in case of non-delivery, similar to that described in the footnote "B" relating to Jamaica.

POST OFFICE SAVINGS BANK.

Immediate Life Annuities.

Purchase Money Not Returnable.

Table showing the sum for which an **Immediate Life Annuity** of £1 will be granted. The first half-yearly Instalment of such Annuity will become due and payable on the Second Quarterly Day of Payment next following the Day of Purchase.

When the average price of £100 of $2\frac{1}{2}$ per cent. Consolidated Stock is under £88.

Age in Years at the time of Purchase, of the Person upon whose life the Annuity is to depend.	MALES.		FEMALES.		Age in Years at the time of Purchase, of the Person upon whose life the Annuity is to depend.	MALES.		FEMALES.	
	Cost of an Immediate Life Annuity of £1.		Cost of an Immediate Life Annuity of £1.			Cost of an Immediate Life Annuity of £1.		Cost of an Immediate Life Annuity of £1.	
	£	s. d.	£	s. d.		£	s. d.	£	s. d.
5 & under 6	25	18 9	26	6 7	45 & under 46	16	9 6	17	19 0
6 " 7	25	14 9	26	3 0	46 " 47	16	3 3	17	13 1
7 " 8	25	10 8	25	19 5	47 " 48	15	16 10	17	7 0
8 " 9	25	6 7	25	15 10	48 " 49	15	10 4	17	0 10
9 " 10	25	2 6	25	12 2	49 " 50	15	3 9	16	14 6
10 " 11	24	18 4	25	8 5	50 " 51	14	17 2	16	8 0
11 " 12	24	14 2	25	4 8	51 " 52	14	10 5	16	1 5
12 " 13	24	10 0	25	0 11	52 " 53	14	3 8	15	14 9
13 " 14	24	5 10	24	17 2	53 " 54	13	16 10	15	8 0
14 " 15	24	1 7	24	13 5	54 " 55	13	10 0	15	1 1
15 " 16	23	17 4	24	9 7	55 " 56	13	3 1	14	14 0
16 " 17	23	13 1	24	5 9	56 " 57	12	16 1	14	6 11
17 " 18	23	8 9	24	1 11	57 " 58	12	9 1	13	19 9
18 " 19	23	4 5	23	18 0	58 " 59	12	2 1	13	12 6
19 " 20	23	0 1	23	14 1	59 " 60	11	15 1	13	5 2
20 " 21	22	15 9	23	10 2	60 " 61	11	8 1	12	17 9
21 " 22	22	11 5	23	6 3	61 " 62	11	1 1	12	10 4
22 " 23	22	7 1	23	2 5	62 " 63	10	14 1	12	2 11
23 " 24	22	2 8	22	18 7	63 " 64	10	7 2	11	15 5
24 " 25	21	18 3	22	14 10	64 " 65	10	0 3	11	7 11
25 " 26	21	13 10	22	11 0	65 " 66	9	13 5	11	0 4
26 " 27	21	9 5	22	7 3	66 " 67	9	6 7	10	12 10
27 " 28	21	4 11	22	3 6	67 " 68	8	19 11	10	5 5
28 " 29	21	0 5	21	19 8	68 " 69	8	13 3	9	17 11
29 " 30	20	15 10	21	15 10	69 " 70	8	6 8	9	10 7
30 " 31	20	11 2	21	12 0	70 " 71	8	0 3	9	3 3
31 " 32	20	6 6	21	8 0	71 " 72	7	13 11	8	16 0
32 " 33	20	1 9	21	3 11	72 " 73	7	7 8	8	8 10
33 " 34	19	16 11	20	19 9	73 " 74	7	1 6	8	1 9
34 " 35	19	11 11	20	15 5	74 " 75	6	15 7	7	14 10
35 " 36	19	6 10	20	11 0	75 " 76	6	9 8	7	8 0
36 " 37	19	1 7	20	6 5	76 " 77	6	4 0	7	1 4
37 " 38	18	16 3	20	1 8	77 " 78	5	18 5	6	14 10
38 " 39	18	10 10	19	16 10	78 " 79	5	13 0	6	8 5
39 " 40	18	5 3	19	11 10	79 " 80	5	7 9	6	2 3
40 " 41	17	19 7	19	6 8	80 or any greater age.	5	2 8	5	16 2
41 " 42	17	13 9	19	1 5					
42 " 43	17	7 10	18	16 0					
43 " 44	17	1 10	18	10 6					
44 " 45	16	15 9	18	4 10					

The cost of an Annuity of £1 is given above, and an Annuity of a larger amount costs a larger sum in exact proportion. For instance, an Annuity of £10 would cost ten times the amount given above.

Savings Bank Annuities are payable by half-yearly instalments on the 5th January and 5th July, or the 5th April and 10th October, according to the date of purchase.

TABLE OF CHARGES FOR FOREIGN AND COLONIAL TELEGRAMS.

FROM ANY PART OF THE UNITED KINGDOM.

EUROPEAN SYSTEM.*

(In no case is a lower sum than 10d. accepted for a telegram or reply.)

1.	For each Word. 2.	3.	For each Word. 4.	
	s. d.		s. d.	
ALBANIA	0 6	GREEK ISLANDS— <i>continued</i> .		
ALGERIA (or ALGIERS)	0 2½	Santorin Syra		
ANDORRA, Republic of	0 2	Scopelos Syros		
AUSTRIA (Suspended)	0 2½	Seriphos S. Maure	} Via Italy.. Eastern Co. } 0 6	
AZORES	0 9	Sikinos Ténédos		
Eastern Co.		Siphnos Tenos		
Direct Spanish Co.		Skiathos Thira		
Via France		Skopelos Tinos		
		Skyros Zea		
BELGIUM	0 2	Spetzta Zante		
BOSNIA-HERZEGOVINA (Suspended)	0 3½	Other Islands (except Crete) .. Ditto	0 5½	
BOUKHARA	0 4½	Crete	0 5½	
BULGARIA	0 5½	Eastern Co.	0 2	
Via Northern Co.			HOLLAND	0 2½
and Russia		HUNGARY (Suspended)	0 2½	
Via Eastern, Salonica	0 7	ICELAND	0 5½	
CANARY ISLANDS :		ITALY	0 2½	
Direct Spanish Co.	0 5	*LIBYA (AFRICA)	0 7	
Eastern Co.			Eastern Co. } Via France }	
Via France and Cadiz		LUXEMBURG (Suspended)	0 2½	
CRETE (or Candia). See "Greek Islands"		MALTA	0 4	
DENMARK	0 2½	Eastern Co. } Via France }		
FAROE ISLANDS	0 4	MAURITANIA. See under West		
FRANCE	0 2	Africa : French Colonies or Possessions (European System).		
GERMANY (Suspended)	0 2	MONTENEGRO Via Eastern Salonica	0 7	
GIBRALTAR	0 3	MOROCCO :		
Eastern Co.			Tangier	0 4
Direct Spanish Co.		Eastern Co.	} Via France }	
Via France		Direct Spanish Co.		
GREECE	0 5½	Via France		
Eastern Co.		Aïin Sfa		
GREEK ISLANDS :		Alioum sidi Mellouck		
Aegina Kythnos	} Ditto } 0 6	Berguent		
Amorgos Lesvos (or Mytilène)			Berkane (or Mohammed)	
Anaphi Mytilène)			Camp Berteaux	
Andros Leucadia			Debdou	
Argostoli Limnos (or Lemnos)			Guereif	
Cephalonia Milos			Mahridja	} Via France }
Cerigo Myconos			Martimprey Maroe	
Chios Mytilène (or Lesvos)			M'coum	} 0 4
Cythnos Mytilène (or Lesvos)			Mekhila	
Delos Naxos			Merada	
Folegandros Paros			Moul el Bacha	
Hydra Paxi			Oudjda	
Imvros Petalious			Taforalt	
Ios Pholegandros			Taurirt	
Ithaca Salamis				
Kea Samos				
Kythira Samos				

(continued)

(continued)

* Press telegrams at reduced rates can be accepted from 6 p.m. to 9 a.m. for Austria, Belgium, Denmark, France (including Algeria and Tunis), Holland, Hungary, Italy, Luxemburg, Norway, Spain and Sweden. Information as to the conditions can be obtained from the Secretary, General Post Office. Press telegrams at reduced rates can also be sent to the Azores, Crete, Gibraltar, Greece, the Faroe Islands and Iceland, Malta, Portugal, Senegal, and to certain offices in Morocco. The conditions can be ascertained on application to the Cable Companies in London, with whom the arrangements for the acceptance of such telegrams should be made.

† Private Telegrams in code or cypher are not accepted for the Austrian province of Dalmatia, or for Bosnia, Herzegovina.

‡ Private Telegrams in cypher are not accepted for Bulgaria.

§ Private Telegrams in cypher cannot be accepted for any place in Boukhara, and private telegrams in code can only be accepted on the understanding that they relate purely to commercial affairs.

¶ Libya is also known as Tripoli. Private Telegrams in code or cypher can only be accepted for Libya if copies of the code or cypher have been deposited at the Telegraph offices at Rome and Tripoli. Such telegrams must not exceed 26 words in length. Telegrams for Libya, except the towns of Tripoli and Bengasi, can be forwarded only at the risk of the sender.

1.	For each Word. 2.	3.	For each Word. 4.
	s. d.		s. d.
MOROCCO—continued.		SPITZBERGEN	1 0
Cabo de Agua	} Eastern Co. Direct Spanish Co. Via France	SWEDENGt. Northern Co.	0 2½
Nador Maroc		SWITZERLAND	0 2½
Rincon de Mediek		TRIPOLI. See "Libya."	
Tetuan		TUNIS	0 2½
Zeluan		Ditto	
Arzila		**TURKEY-IN-EUROPE } Via Italy	} Suspended
Larache	Ditto	**TURKEY-IN-ASIA } Eastern Co.	
Spanish Possessions, North Coast of Africa	Eastern Co. Direct Spanish Co. Via France	**TURKISH ISLANDS } Via Constantza	
*All other Places	Ditto		
NORWAY	0 2½	UPPER SENEGAL AND NIGER. See under West Africa: French Colonies or Possessions (European System).	
PORTUGAL	Eastern Co. Direct Spanish Co. Via France	VESTMANN ISLANDS	0 5½
ROUMANIA	Via Northern Co. and Russia	WEST AFRICA:	
	Via Eastern, Salonica	French Colonies or Possessions:	
		††Mauritania.	
*RUSSIA-IN-EUROPE:	Gt. Northern Co.	Port Etienne.	
	Indo-European Co. †	Eastern Co. via Teneriffe	
	(South Russia only)	Direct Spanish Co. via Teneriffe ..	} 1 7½
*RUSSIA, CAUCASUS and Ditto	Via France and Teneriffe	
*RUSSIA, TRASCASPIA		Via France and Dakar	
*RUSSIA-IN-ASIA ...	Gt. Northern Co.	Other Places	Ditto 1 4½
SENEGAL. See under West Africa: French Colonies or Possessions (European System).		††Senegal.	
†SERVIA	Via Northern Co., Russia, and Roumania	Eastern Co. via Teneriffe	} 1 4½
	Via Northern Co., Russia, and Bulgaria	Direct Spanish Co. via Teneriffe ..	
	Via Eastern, Salonica	Via France and Teneriffe	
SPAIN	Direct Spanish Co.	Via France and Dakar	
	Eastern Co.	††Upper Senegal and Niger.	
	Via France	Eastern Co. via Teneriffe	} 1 4½
	Via Marselles Cable	Direct Spanish Co. via Teneriffe ..	
SPANISH POSSESSIONS, NORTH COAST OF AFRICA. See "Morocco."		Via France and Teneriffe	
		Via France and Dakar	
		For other places in West Africa, see under Extra-European System.	

* The addressees of private telegrams in code are liable to be called upon to produce their codes. Telegrams in cypher are prohibited.

† Telegrams for Russia can only be accepted by the route of the Indo-European Telegraph Co. for places south of the 54th degree of latitude.

‡ Private Telegrams in code or cypher are not accepted for Servia.

§ Private telegrams in cypher are not accepted for Roumania.

¶ Telegrams for the places in Morocco to which the ordinary rate is 6d. per word are normally forwarded from Tangier to their destination by post, for at least a part of the way, and are subject to delay. Such telegrams will be sent by wireless telegraphy instead of by post in Morocco, if a charge of 1s. 7d. per word instead of 6d. is paid, and if the indication "D." which must be paid for as an extra word, is inserted before the address between hyphens.

** Private telegrams in cypher are not accepted for any place in Turkey and the Turkish Islands.

†† Telegrams in plain language (English or French) for Mauritania, Senegal and Upper Senegal and Niger may be accepted at half rates, on condition that they may, if necessary, be deferred during transmission for not more than 24 hours in favour of full-rate telegrams.

ORDINARY RATE.		For each Word.	DEFERRED RATE for telegrams in plain language accepted on condition that they may, if necessary, be deferred during transmission for not more than 24 hours in favour of Full-rate Telegrams. These rates are not available for radiotelegrams.	For each Word.		
1.		2.	3.	4.		
		s. d.		s. d.		
†ABYSSINIA	Eastern Co. Via France	} 1 7	} ADEN.....	Eastern Co. Via France		
§ADEN.....	Eastern Co. Via France					
AFRICA, EAST. See "East Africa."						
AFRICA, SOUTH. See South Africa, British.						
AFRICA, WEST. See "West Africa."						
ALASKA. See United States.						
ALGERIA. See under European system.						
ANGOLA. See under West Africa—Portuguese Possessions.						
ANNAM :			ANNAM :			
Banghoi.....	} Eastern Co. Indo-Euro- pean Co.	} 3 0	Banghoi.....	} Eastern Co. Indo-Euro- pean Co.		
Camranh.....					Camranh.....	
Cap Kéga.....					Cap Kéga.....	
Dalat.....					Dalat.....	
Djiring.....					Djiring.....	
Dran.....					Dran.....	
Nhatrang.....					Nhatrang.....	
Ninhchu.....					Ninhchu.....	
Ninhhoa.....					Ninhhoa.....	
Padaran.....					Padaran.....	
Phanrang.....		Phanrang.....				
Phanri.....		Phanri.....				
Phantlet.....		Phantlet.....				
All Other Places ..	{ Eastern Co. Indo-Euro- pean Co.	} 3 6	All Other Places	Ditto		
ARABIA. See "Aden," "Hedjaz," "Muscat," and "Yemen."						
†ARGENTINE REPUBLIC :			†ARGENTINE REPUBLIC :			
Eastern Co.—Madeira.....	} via Galveston or via Colon	} 2 9	Eastern Co.—Madeira.....	} 1 4½		
Direct Spanish Co.—Madeira.....					Direct Spanish Co.—Madeira.....	
Eastern Co.—Teneriffe—Noronha... Via France—Teneriffe—Noronha and Western Cables					Eastern Co.—Teneriffe—Noronha... Via France—Teneriffe—Noronha and Western Cables	
Via France and Dakar.....					Via France and Dakar.....	
Anglo-American Co.					Anglo-American Co.	
Direct U.S. Co.					Direct U.S. Co.	
French Co.					French Co.	
Western Union Co.					Western Union Co.	
Commercial Co.					Commercial Co.	
Via France—Teneriffe—Noronha and Brazilian Land Lines					Via France—Teneriffe—Noronha and Brazilian Land Lines	
§ASCENSION	Eastern Co. Direct Spanish Co. Via France.....	} 2 6	§ASCENSION	Eastern Co. Direct Spanish Co. Via France.....		
ASSAB. See E. Africa—Italian E. Africa						

* Telegrams for publication in Newspapers may be sent at a reduced charge, under special conditions, to Abyssinia, Aden and Perim, Annam, Antigua, Argentine Republic, Ascension, the Australasian Colonies, Azores, Barbados, Beira Railway Company's Offices, Bermuda, Brazil, British Central Africa (Nyasaland), British Guiana, British North Borneo, British Possessions on the West Coast of Africa, Burma, Canary Islands, Cape of Good Hope, Ceylon, Chili, China, Chosen, Cochin-China, Cocos Islands, Cuba, Cyprus, Djibouti, Dominica, Dutch East Indies, Egypt, Erythraea, Formosa, German South West Africa (Swakopmund), Grenada, India, Jamaica, Japan, Java, Labuan, Lourenço Marques (Delagoa Bay), Madeira, Majunga (Madagascar), Malacca, Mauritius, Mombasa, Mozambique, Natal, Newfoundland, North America, Orange Free State, Penang, Persia, Peru, Philippines, Porto Rico, Réunion, Rhodesia, Rodrigues, St. Croix, St. Helena, St. Kitts, St. Lucia, St. Pierre, St. Thomas, St. Vincent, Sandakan, Seychelles, Siam, Singapore, Tonquin, Transvaal, Trinidad, Uruguay, Zambesia, and Zanzibar. The terms and conditions may be ascertained on application to the Cable Companies in London, with whom the arrangements for the acceptance of such Telegrams must be made. Non-urgent press telegrams for Canada, the United States, and the Australasian Colonies are accepted at specially reduced rates at the Stations of the Western Union, Anglo-American, Direct United States, Commercial and French Companies.

† Telegrams for any place in Abyssinia can be forwarded only at the sender's risk.

‡ Additional language (LCD—see page 100)—Spanish. For week-end letter telegram service see page 896.

§ For week-end letter telegram service see page 897.

ORDINARY RATE.	For each Word.		DEFERRED RATE	For each Word.	
	1.	2.	on condition that they may, if necessary, be deferred during transmission for not more than 24 hours in favour of Full-rate Telegrams. These rates are not available for radiotelegrams.	3.	4.
	s.	d.		s.	d.
*AUSTRALIA : New South Wales, Queensland, South Australia, Tasmania, Victoria (except Flinders Island) and Western Australia Pacific Cable : Anglo-American Co. Direct U.S. Co. French Co. Western Union Co. Commercial Co. Eastern Co. Indo-European Co. Via Turkey (Suspended) Flinders Pacific Cable routes as above Island Eastern Co. Indo-European Co. Via Turkey (Suspended)		3 0 3 0 2 9 3 2 2 11	*AUSTRALIA : New South Wales, Queensland, South Australia, Tasmania, Victoria (except Flinders Island) and Western Australia Pacific Cable : Anglo-American Co. Direct U.S. Co. French Co. Western Union Co. Commercial Co. Eastern Co. Indo-European Co. Flinders Pacific Cable routes as above Island Eastern Co. Indo-European Co.		1 6 1 6 1 8
BAHAMAS Anglo-American Co. Direct U.S. Co. French Co. Western Union Co. Commercial Co.		2 6	BAHAMAS Anglo-American Co. Direct U.S. Co. French Co. Western Union Co. Commercial Co.		1 2½
BASUTOLAND. See South Africa, British (Union of South Africa).					
BATHURST. See West Africa.					
BECHUANALAND, BRITISH. See South Africa, British (Union of South Africa).					
BECHUANALAND PROTECTORATE. See South Africa, British (Rhodesia, Southern).					
BELGIAN CONGO. See under West Africa.					
BERMUDA Anglo-American Co. Direct U.S. Co. French Co. Western Union Co. Commercial Co.		2 6	BERMUDA Anglo-American Co. Direct U.S. Co. French Co. Western Union Co. Commercial Co.		1 3
BISSAO. See under West Africa—Portuguese Possessions.					
BOKHARA. See "Boukhara," under European System.					
BOLAMA. See under West Africa—Portuguese Possessions.					
BOLIVIA : Anglo-American Co. } Direct U.S. Co. } via Galveston French Co. } or Western Union Co. } via Colon Commercial Co. } Eastern Co.—Madeira Direct Spanish Co.—Madeira Eastern Co.—Teneriffe—Noronha Via France—Teneriffe—Noronha Via France and Dakar		2 9	†BOLIVIA : Anglo-American Co. } Direct U.S. Co. } French Co. } via Colon Western Union Co. } Commercial Co. } Eastern Co.—Madeira Direct Spanish Co.—Madeira Eastern Co.—Teneriffe—Noronha Via France—Teneriffe—Noronha Via France and Dakar		1 4½
BORNEO, BRITISH. See North Borneo.					
BORNEO, DUTCH. See "Dutch East Indies."					
BOUKHARA. See under European System.					
BOURBON. See Réunion.					

* For week-end letter telegram service see page 867.

† Additional language (LCD—see page 100)—Spanish

Extra-European System.

ORDINARY RATE.		For each Word.	DEFERRED RATE
1.	2.	s. d.	3.
BRAZIL:			BRAZIL:
Pernambuco:			Pernambuco:
Eastern Co.—Madeira	}	1 7½	Eastern Co.—Madeira
Direct Spanish Co.—Madeira			Direct Spanish Co.—Madeira
Eastern Co.—Teneriffe—Noronha Via France—Teneriffe—Noronha Via France and Dakar.....	}	2 7	Eastern Co.—Teneriffe—Noronha Via France—Teneriffe—Noronha Via France and Dakar.....
Fernando Noronha Ditto			Fernando Noronha Ditto
Places other than Pernambuco, and Fernando Noronha, and other than Offices of the Amazon Co.:			Places other than Pernambuco, and Fernando Noronha, and other than Offices of the Amazon Co.:
Eastern Co.—Madeira	}	2 7	Eastern Co.—Madeira
Direct Spanish Co.—Madeira			Direct Spanish Co.—Madeira
Eastern Co.—Teneriffe—Noronha Via France—Teneriffe—Noronha, and Western Cables	}	2 7	Eastern Co.—Teneriffe—Noronha Via France—Teneriffe—Noronha and Western Cables
Via France and Dakar.....			Via France and Dakar.....
Via France—Teneriffe—Noronha and Brazilian Land Lines	}	2 4	Via France—Teneriffe—Noronha and Brazilian Land Lines
Offices of the Amazon Co.:			Offices of the Amazon Co.:
1st Zone:			1st Zone:
By the Madeira and Noronha and Dakar routes as above....	}	3 8	By the Madeira and Noronha and Dakar routes as above....
Via France—Teneriffe—Noronha and Brazilian Land Lines			Via France—Teneriffe—Noronha and Brazilian Land Lines
2nd Zone.			2nd Zone:
By the Madeira and Noronha and Dakar routes as above ..	}	4 8	By the Madeira and Noronha and Dakar routes as above....
Via France—Teneriffe—Noronha and Brazilian Land Lines.....			Via France—Teneriffe—Noronha and Brazilian Land Lines
Cruzeiro do Sul .. Eastern Co.— Madeira.....	}	5 11	Cruzeiro do Sul .. Eastern Co.— Madeira.....
Porto Velho			Direct
Rio Branco, Acre .. Spanish Co.— Madeira.....			Spanish Co.— Madeira.....
Senna Madureira .. Eastern Co.—			Eastern Co.—
Tarauaca			Teneriffe— Noronha.....
Xapury	Teneriffe— Noronha.....		
The words "Manaos Radio" must also appear in the route instructions of each telegram.			
†BRITISH CENTRAL AFRICA (NYASALAND) Eastern Co.....	}	2 11	†BRITISH CENTRAL AFRICA (NYASALAND) Eastern Co.....
Direct Spanish Co. Via France.....			Direct Spanish Co. Via France.....
BRITISH EAST AFRICA. See under East Africa.			
BRITISH GUIANA. See Guiana, British.			
BRITISH HONDURAS. See Honduras, British.			
*BRITISH NEW GUINEA (PAPUA).— Port Moresby:			*BRITISH NEW GUINEA (PAPUA).— Port Moresby:
Pacific Cable:			Pacific Cable:
Anglo-American Co.....	}	3 2	Anglo-American Co.....
Direct U.S. Co.....			Direct U.S. Co.....
French Co.....			French Co.....
Western Union Co.....			Western Union Co.....
Commercial Co.....			Commercial Co.....
Eastern Co.....	}	3 2	Eastern Co.....
Indo-European Co.....			Indo-European Co.....
Via Turkey (Suspended)		2 11	Via Turkey (Suspended)
BRITISH NORTH BORNEO. See North Borneo.			
BRITISH SOMALILAND. See under East Africa (British Possessions).			

• For week-end letter telegram service see page 897.
 † For particulars of mixed Postal and Telegraph Services see pages 91, 92, 100, 101 and 102, and for week telegram service see page 897. Telegrams for Nyasaland can only be accepted at sender's risk as regards reliability in cases of delay.
 * Additional language (LCD—see page 100)—Portuguese.
 † This rate only applies to telegrams for the town of Pernambuco itself. The rate for all other places in Pernambuco is 2s. 7d. per word for ordinary telegrams, and 1s. 3½d. per word for deferred telegrams.

ORDINARY RATE.		DEFERRED RATE	
		for telegrams in plain language accepted on condition that they may, if necessary, be deferred during transmission for not more than 24 hours in favour of Full-rate Telegrams. These rates are not available for radiotelegrams.	
1.	2.	3.	4.
	s. d.		s. d.
BRITISH SOUTH AFRICAN COMPANY'S TERRITORY. See Rhodesia, Northern and Southern.			
* BURMA Eastern Co.	} 1 8	** BURMA Eastern Co.	} 0 10
Indo-European Co.			
CABINDA. See under West Africa—Portuguese Possessions.			
CAMBODIA. See Cochin China.			
CAMEROONS. See under West Africa.			
CANADA : For rates see page 890, and for the charges for Night and Week-end Letter Telegrams page 893.		CANADA : For rates see page 890, and for the charges for Night and Week-end Letter Telegrams page 893.	
CANARY ISLANDS. See under European System.			
CAPE OF GOOD HOPE. See South Africa, British (Union of South Africa).			
CAPE VERD ISLANDS :		CAPE VERD ISLANDS :	
St. Vincent Eastern Co.	} 2 2	St. Vincent Eastern Co.	} 1 1
Direct Spanish Co.		Direct Spanish Co.	
S. Thiago Ditto	3 1	S. Thiago Ditto	1 6½
CAROLINE ISLANDS (Yap or Jap) (Suspended):		CAROLINE ISLANDS (Yap or Jap): (Suspended):	
Eastern Co.	} 4 3	Eastern Co.	} 2 1½
Indo-European Co.		Indo-European Co.	
** CEYLON Eastern Co.	} 1 8	** CEYLON Eastern Co.	} 0 10
Indo-European Co.		Indo-European Co.	
CHILE :		CHILE :	
All places except Punta Arenas:		All places except Punta Arenas :	
Anglo-American Co.	} 2 9	Anglo-American Co.	} 1 4½
Direct U.S. Co. } via Galveston		Direct U.S. Co. } via Colon	
French Co. } or		French Co. } via Colon	
Western Union Co. } via Colon		Western Union Co. } via Colon	
Commercial Co. } via Colon		Commercial Co. } via Colon	
Eastern Co.—Madeira		Eastern Co.—Madeira	
Direct Spanish Co.—Madeira	Direct Spanish Co.—Madeira		
Eastern Co.—Teneriffe—Noronha.	} 2 9	Eastern Co.—Teneriffe—Noronha.	} 1 4½
Via France—Teneriffe—Noronha		Via France—Teneriffe—Noronha	
and Western Cables		and Western Cables	
Via France and Dakar.	} 2 6	Via France and Dakar.	} 1 3
Punta Arenas Ditto		Punta Arenas Ditto	
Via France—Teneriffe—Noronha	} 2 6	Via France—Teneriffe—Noronha	} 1 3
and Brazilian Land Lines.....		and Brazilian Land Lines.....	
CHINA :		CHINA :	
All places except Macao :		All places except Macao :	
Great Northern Co.	} 3 6	Amoy, Chefoo, Han- } Great North- koo, Foochow, Han- } ern Co. koo, Hongkong, } Eastern Co. Pekin, Shanghai, } Indo-Euro- Tientsin, Tsingtau } pean Co. and Weihaiwei .. } Ditto	} 1 9
Eastern Co.		and Weihaiwei .. } Ditto	
Indo-European Co.		and Weihaiwei .. } Ditto	
Macao :		Macao :	
Great Northern Co.	} 3 9	Great Northern Co.	} 1 11½
Eastern Co.		Eastern Co.	
Indo-European Co.		Indo-European Co.	
CHOSEN Great Northern Co.	} 3 11	CHOSEN Great Northern Co.	} 1 11½
Eastern Co.		Eastern Co.	
Indo-European Co.		Indo-European Co.	
COCHIN-CHINA Eastern Co.	} 3 0	COCHIN-CHINA Eastern Co.	} 1 6
Indo-European Co.		Indo-European Co.	
** COCOS Eastern Co.	} 2 6	** COCOS Eastern Co.	} 1 3
Via France		Via France	

* Additional language (LCD—see page 100)—Japanese.
 † The half-rate service is not available to places in China other than those mentioned above. Additional Language (LCD—see page 100)—German, which is available to all Chinese offices mentioned except Hong Kong and Macao.
 ‡ Additional language (LCD—see page 100)—Portuguese.
 § Additional language (LCD—see page 100)—German.
 ¶ For week-end letter telegram service see page 897.
 ** Additional language (LCD—see page 100)—Spanish. For week-end Letter Telegram Service see page 896.

Extra-European System.

ORDINARY RATE.	For each Word.	DEFERRED RATE for telegrams in plain language accepted on condition that they may, if necessary, be deferred during transmission for not more than 24 hours in favour of Full rate Telegrams. These rates are not available for radiotelegrams.
1.	2.	3.
	s. d.	
* COLOMBIA, Republic of (South America): All places except Buenaventura: Anglo-American Co. } Direct U.S. Co. } <i>viá Galveston</i> French Co. } <i>or</i> Western Union Co. } <i>viá Colon</i> Commercial Co. }	3 2	
Buenaventura: Ditto.....Ditto	2 0	
* COMORO ISLANDS: Eastern Co. } <i>Viá France</i> }	3 2	
CONGO FREE STATE. See Belgian Congo, under West Africa.		
COREA. See Chosen.		
* COSTA RICA.... Anglo-American Co. } Direct U.S. Co. } French Co. } Western Union Co. } Commercial Co. }	3 4	
CUBA. See under West Indies.		
CYPRUS..... Eastern Co.	1 0	* CYPRUS Eastern Co.
DAHOMY. See under West Africa—French Possessions.		
DANISH WEST INDIES. See under West Indies.		
DELAGOA BAY. See under East Africa—Portuguese East Africa (All Other Places).		
DJIBOUTI. See French Somali Coast.		
* DUTCH EAST INDIES: Eastern Co. } Indo-European Co. } Great Northern Co. }	3 7	* DUTCH EAST INDIES: Eastern Co. } Indo-European Co. } Great Northern Co. }
DUTCH GUIANA. See Guiana, Dutch		
DUTCH WEST INDIES. See under West Indies.		
EAST AFRICA: British Possessions: British East Africa (East Africa Protectorate and Uganda): All places except: Mombasa and } Eastern Co. } Kilindini } <i>Viá France.</i> } Mombasa and Kilindini Ditto } Somalland (British): Berbera Eastern Co. } <i>Viá France</i> } Bulhar Ditto } Zanzibar: Zanzibar Eastern Co. } <i>Viá France</i> } Pemba Ditto } French Somali Coast: Eastern Co. } <i>Viá France</i> }	2 9 2 6 2 6 2 7 2 6 2 8 2 3	EAST AFRICA: British Possessions: British East Africa (East Africa Protectorate and Uganda): All Places Eastern Co. } <i>Viá France</i> } Somalland (British): Berbera Ditto Bulhar Ditto Zanzibar Eastern Co. } <i>Viá France</i> } French Somali Coast: Eastern Co. } <i>Viá France</i> }
(continued)		(continued)

° Telegrams for any place in Colombia, except Buenaventura, for any place in the Comoro Islands, in Costa Rica, and for Keopang and Ambotta in Dutch East Indies, can be forwarded only at sender's risk.
† Additional languages (LCD—see page 100)—Dutch, Malay, German.
‡ Additional language (LCD—see page 100)—Greek.

ORDINARY RATE.	For each Word.	DEFERRED RATE for telegrams in plain language accepted on condition that they may, if necessary, be deferred during transmission for not more than 24 hours in favour of Full-rate Telegrams. These rates are not available for radiotelegrams.	For each Word.	
1.	2.	3.	4.	
	s. d.		s. d.	
FRENCH INDO-CHINA. See Annam, Cambodia, Cochin-China, Laos and Tonquin.				
FRENCH SOMALI COAST. See under East Africa.				
FRENCH WEST INDIES. See under West Indies.				
GERMAN EAST AFRICA. See under East Africa.				
GERMAN SOUTH-WEST AFRICA. See under West Africa—German Possessions.				
GOLD COAST. See West Africa.				
GUAM ISLAND:				
Eastern Co.	} 4 9			
Indo-European Co.				
GUATEMALA:				
San Jose..... Anglo-American Co.	} 3 1			
de Guate- Direct U.S. Co.....				
mala French Co.....				
Commercial Co.....				
Other Places..... Ditto	3 4			
GUIANA, BRITISH:		GUIANA, BRITISH:		
Anglo-American Co.	} 2 6	Anglo-American Co.	} 1 3	
Direct U.S. Co. via Key West				Direct U.S. Co. via Key West
French Co. or				French Co. or
Western Union Co. via Bermuda				Western Union Co. via Bermuda
Commercial Co.....		Commercial Co.....		
GUIANA, DUTCH:				
Anglo-American Co.	} 6 9			
Direct U.S. Co. via Key West				
French Co. or				
Western Union Co. via Hayti				
Commercial Co.....				
Eastern Co.—Madeira				
Direct Spanish Co.—Madeira				
Eastern Co.—Teneriffe—Noronha				
Via France—Teneriffe—Noronha..				
Via France and Dakar.....				
GUIANA, FRENCH: Ditto	6 3			
HAYTI. See under West Indies.				
HEDJAZ (Arabia) (Suspended):				
All places except Medine				
Eastern Co. ..	} 2 6			
Via France....				
Medine..... Ditto	0 0			
HONDURAS, BRITISH:				
Anglo-American Co.	} 2 6			
Direct U.S. Co.....				
French Co.....				
Western Union Co.				
Commercial Co.				
HONDURAS, REPUBLIC OF: Ditto	3 4			
HONGKONG. See China.				
INDIA	} 1 8	INDIA	} 0 10	
Eastern Co.....				Eastern Co.....
Indo-European Co.		Indo-European Co.		

* Private telegrams in cypher are not accepted for Hedjaz.
 † Telegrams for Honduras (British) are subject to censorship, and can only be accepted at sender's risk. They must be written in plain language—English or Spanish—and must be of a strictly neutral character. Fractions must be written out in words in telegrams.
 ‡ For week end letter telegram service see page 597.

ORDINARY RATE.	For each Word.	DEFERRED RATE for telegrams in plain language accepted on condition that they may, if necessary, be deferred during transmission for not more than 24 hours in favour of Fall-rate Telegrams. These rates are not available for radiotelegrams.	For each Word.
1.	2. s. d.	3.	4. s. d.
IVORY COAST. <i>See</i> under West Africa—French Possessions.			
JAPAN.....Great Northern Co. Eastern Co. Indo-European Co.	3 11	JAPAN.....Great Northern Co. Eastern Co. Indo-European Co.	1 11½
JAVA. <i>See</i> under Dutch East Indies.			
KWANG TUNG PENINSULA. Great Northern Co. Eastern Co. Indo-European Co. Great Northern Co. Eastern Co. Indo-European Co.	3 11 3 6	KWANG TUNG PENINSULA. Great Northern Co. Eastern Co. Indo-European Co.	1 11½
LABUAN.....Eastern Co. Indo-European Co.	2 10	LABUAN.....Eastern Co. Indo-European Co.	1 5
LAOS. <i>See</i> Cochin China.			
LIBERIA.....Eastern Co. Direct Spanish Co. Via France and Dakar	4 0	LIBERIA.....Eastern Co. Direct Spanish Co. Via France and Dakar	2 0
MADAGASCAR.....Eastern Co. Via France	2 8	MADAGASCAR.....Eastern Co. VIA France	1 4
MADEIRA.....Eastern Co. Direct Spanish Co.	1 0	MADEIRA.....Eastern Co. Direct Spanish Co.	0 6
MALACCA. <i>See</i> Malay Peninsula.			
MALAY PENINSULA: Jelebu Johore Kedah Malacca (Straits Settlements)..... Negri Sembilan..... Pahang Penang and Province Wellesley (Straits Settlements)..... Perak Perlis Selangor Singapore (Straits Settlements)..... Sungie Ujong Kelantan Eastern Co. Indo-European Co.	2 10 2 11 3 9	MALAY PENINSULA: Jelebu Johore Kedah Malacca (Straits Settlements)..... Negri Sembilan..... Pahang Penang and Province Wellesley (Straits Settlements)..... Perak Perlis Selangor Singapore (Straits Settlements)..... Sungie Ujong Eastern Co. Indo-European Co.	1 5 1 5
MANCHURIA. <i>See</i> China.			
MARSHALL ISLANDS (Nauru): (Suspended) Eastern Co. Indo-European Co.	4 9	MARSHALL ISLANDS (Nauru): (Suspended) Eastern Co. Indo-European Co.	2 4½
MASSOWAH. <i>See</i> East Africa—Italian East Africa.			
MAURITANIA. <i>See</i> under European system (West Africa, French Colonies or Possessions).			
MAURITIUS.....Eastern Co. Via France	2 6	MAURITIUS.....Eastern Co. VIA France	1 3

* Telegrams for the Island of Madeira should be addressed to Funchal or one of the other Telegraph Offices in the Island. If addressed simply to Madeira telegrams can only be accepted at sender's risk. Additional language (LCD—see page 100)—Portuguese.

1 Additional language (LCD—see page 100)—Malay. For week-end letter telegram service, see page 897.
 2 Additional language (LCD—see page 100)—Japanese
 3 For week-end letter telegram service, see page 897.

Extra-European System.

ORDINARY RATE.	For each Word.	DEFERRED RATE for telegrams in plain language accepted on condition that they may, if necessary, be deferred during transmission for not more than 24 hours in favour of Full-rate Telegrams. These rates are not available for radiotelegrams.
1.	2.	3.
	s. d.	
*MEXICO.		
All places except the following		
Anglo-American Co.	} 2 1	
Direct U.S. Co.		
French Co.		
Western Union Co.		
Commercial Co.		
Chihuahua (City)	Ditto	1 6
S. Rosalia de la Baja	} Ditto	1 9
California		
Coatzacoalcos (Puerto Mexico)	} Ditto	2 0
Mexico (City)		
Salina Cruz		
Veracruz de Veracruz ..		
El Triunfo de la Baja California		
La Paz de la Baja California	} Ditto	2 4
S. Jose del Cabo		
Todos Santos		
MIDWAY ISLAND :		
Anglo-American Co.	} 4 0	
Direct U.S. Co.		
French Co.		
Western Union Co.		
Commercial Co.		
MOROCCO. See under European System.		
MOZAMBIQUE. See East Africa (Portuguese East Africa).		
MUSCAT (Arabia). See Persian Gulf.		
NATAL. See South Africa, British (Union of South Africa).		
†NEW BRITAIN :		
Rabaul or Raboul :		
Pacific Cable :		
Anglo-American Co.	} 3 3	
Direct U.S. Co.		
French Co.		
Western Union Co.		
Commercial Co.		
Eastern Co.	} 3 3	
Indo-European Co.		
NEW BRITAIN :		
Rabaul or Raboul :		
Pacific Cable :		
Anglo-American Co.	} 3 3	
Direct U.S. Co.		
French Co.		
Western Union Co.		
Commercial Co.		
Eastern Co.	} 3 3	
Indo-European Co.		
NEW CALEDONIA :		
Via Eastern Co.	} 3 8	
Indo-European Co.		
Turkey (Suspended) ...	3 5	
NEWFOUNDLAND :		
For rates see page 890 and for the charges for Night and Week-end Letter Telegrams page 894.		
NEW SOUTH WALES. See Australia.		
†NEW ZEALAND :		
Pacific Cable :		
Anglo-American Co.	} 3 0	
Direct U.S. Co.		
French Co.		
Western Union Co.		
Commercial Co.		
Eastern Co.	} 3 0	
Indo-European Co.		
Via Turkey (Suspended) ...	2 9	
NEW ZEALAND :		
Pacific Cable :		
Anglo-American Co.	} 3 0	
Direct U.S. Co.		
French Co.		
Western Union Co.		
Commercial Co.		
Eastern Co.	} 3 0	
Indo-European Co.		

* Telegrams in code or cypher for all places in Mexico can be accepted only at the sender's risk ; and are subject to censorship. Fractions must be written out in words in telegrams for places in M Coatzacoalcos, Mexico (City), Salina Cruz and Vera Cruz de Vera Cruz. Replies cannot be prepaid to places in Mexico the names of which are followed by the letter " P " in the International List of Telegram

† For week-end Letter Telegram Service, see page 897.

ORDINARY RATE.	For each Word.	DEFERRED RATE for telegrams in plain language accepted on condition that they may, if necessary, be deferred during transmission for not more than 24 hours in favour of Full-rate Telegrams. These rates are not available for radiotelegrams.	For each Word.
1.	2.	3.	4.
	s. d.		s. d.
+NICARAGUA :			
All places except San Juan del Sur.....			
Anglo-American Co.....			
Direct U.S. Co.....			
French Co.....	3		
Western Union Co.....	4		
Commercial Co.....			
San Juan del Sur.....	3		
Ditto.....	1		
NIGERIA. See under West Africa—British Possessions.			
NORFOLK ISLAND:			
Pacific Cable :		NORFOLK ISLAND :	
Anglo-American Co.....		Pacific Cable :	
Direct U.S. Co.....		Anglo-American Co.....	
French Co.....	3	Direct U.S. Co.....	
Western Union Co.....	0	French Co.....	1
Commercial Co.....		Western Union Co.....	6
		Commercial Co.....	
**NORTH BORNEO :		**NORTH BORNEO :	
Eastern Co.....	3	Eastern Co.....	1
Indo-European Co.....	2	Indo-European Co.....	7
NYASALAND. See British Central Africa.			
ORANGE FREE STATE. See South Africa, British (Union of South Africa).			
PALAUOS ISLANDS (Angaur):			
(Suspended) Eastern Co.....	4	†PALAUOS ISLANDS (Angaur):	
Indo-European Co.....	9	(Suspended) Eastern Co.....	2
		Indo-European Co.....	4½
*PANAMA, Republic of.			
All places except Colon, Panama, and Bocas del Toro :			
Anglo-American Co. } via Key West			
Direct U.S. Co..... } via Bermuda			
French Co..... } via Galveston	3		
Western Union Co. } or	2		
Commercial Co..... } via Colon			
Colon and Panama } Ditto.....Ditto..	3		
Ditto.....Ditto..	1		
Bocas del Toro Ditto.....Ditto..	3		
	11		
*PANAMA :			
Canal Zone: United States. See Panama, Republic of.			
PAPUA (British New Guinea). See British New Guinea (Papua).			
PARAGUAY :			
Eastern Co.—Madeira.....		†PARAGUAY :	
Direct Spanish Co.—Madeira.....		Eastern Co.—Madeira.....	
Eastern Co.—Teneriffe—Noronha...		Direct Spanish Co.—Madeira.....	
Via France—Teneriffe—Noronha and Western Cables.....		Eastern Co.—Teneriffe—Noronha...	
Via France and Dakar.....	2	Via France—Teneriffe—Noronha and Western Cables.....	
Anglo-American Co.....	9	Via France and Dakar.....	1
Direct U.S. Co..... } via Galveston		Anglo-American Co.....	4½
French Co..... } or		Direct U.S. Co..... } via Galveston	
Western Union Co. } via Colon		French Co..... } or	
Commercial Co..... } via Colon		Western Union Co. } via Colon	
Via France—Teneriffe—Noronha and Brazilian Land Lines.....	2	Commercial Co.....	
	6	Via France—Teneriffe—Noronha and Brazilian Land Lines.....	1
			3
PENBA. See Zanzibar—under East Africa.			
PENANG. See Malay Peninsula.			

* Telegrams for any place in the Republic of Panama, except Colon and the town of Panama, can be forwarded only at sender's risk.

† Telegrams for any place in Nicaragua, except S. Juan del Sur, can be forwarded only at sender's risk.

‡ Additional language (LOD—see page 100) German.

§ Additional language (LOD—see page 100) Spanish.

** Telegrams for Sandakan can only be accepted at sender's risk.

ORDINARY RATE.	For each Word.	DEFERRED RATE for telegrams in plain language accepted on condition that they may, if necessary, be deferred during transmission for not more than 24 hours in favour of Full-rate Telegrams. These rates are not available for radiotelegrams.	For each Word.
1.	2.	3.	4.
	<i>s. d.</i>	<i>s. d.</i>	
*PERIM Eastern Co. Via France	2 0	*PERIM Eastern Co. Via France	1 0
PERSIA :			
Bunder Abbas Indo-European Co.	2 1		
Great Northern Co.	1 9		
Bushire Ditto	1 6		
Other Places Ditto	2 3		
+ PERSIAN GULF Indo-European Co. Via Turkey (Suspended)	2 0		
PERU :		PERU :	
All places except Iquitos, Itaya, Masisea, Orellana, and Requena.		All places except Iquitos, Itaya, Masisea, Orellana, and Requena.	
Anglo-American Co. } via Gal-		Anglo-American Co. } via	
Direct U.S. Co. } veston or		Direct U.S. Co. } Colon	
French Co. } via		French Co. } Colon	
Western Union Co. } Colon		Western Union Co. } Colon	
Commercial Co. }	2 9	Commercial Co. }	1 4½
Eastern Co.—Madeira		Eastern Co.—Madeira	
Direct Spanish Co.—Madeira ...		Direct Spanish Co.—Madeira ...	
Eastern Co.—Teneriffe—Noronha		Eastern Co.—Teneriffe—Noronha	
Via France—Teneriffe—Noronha		Via France—Teneriffe—Noronha	
Via France and Dakar		Via France and Dakar	
Anglo-American Co.			
Direct U.S. Co.			
French Co.			
Western Union Co.			
Commercial Co.	4 9		
Eastern Co.—Madeira			
Eastern Co.—Teneriffe			
—Noronha			
Via France—Teneriffe—			
Noronha			
Via France and Dakar			
PHILIPPINE ISLANDS :			
Luzon			
Manila Eastern Co.	3 6		
Great Northern Co.			
Indo-European Co.			
Other Places Eastern Co.	3 9		
Great Northern Co.			
Indo-European Co.			
Batan			
Catanduanes			
Corregidor .. Eastern Co.	3 9		
Marinduque .. Great Northern Co.			
Masbate Indo-European Co.			
Mindoro			
Rombon			
Ticao			
Bacolod (Ne-			
gros Island)			
Cebu (Cebu Eastern Co.	3 11		
Island) .. Great Northern Co.			
Iloilo (Panay Indo-European Co.			
Island) ..			
All other Eastern Co.	4 8		
Places and Great Northern Co.			
Islands Indo-European Co.			
PORTUGUESE EAST AFRICA. See under East Africa.			

* For week-end letter telegram service see page 897.

† Telegrams can be sent to Basidor, and Lingah, on the Persian Gulf, by post from Muscat, or by special messenger from Henjam. In the former case no charge is made for delivery by post, but in the latter an additional charge of 7s. for delivery by special messenger must be paid by the sender. Telegrams for Bahrain can be similarly sent by post from Muscat.

‡ Telegrams containing figures for Iquitos, Itaya, Masisea, Orellana, and Requena in Peru cannot be accepted. Other telegrams can be forwarded only at sender's risk. Additional language for deferred telegrams (L.C.D.)—see page 100)—Spanish. For week-end letter telegram service, see page 896.

ORDINARY RATE.	For each Word.	DEFERRED RATE for telegrams in plain language accepted on condition that they may, if necessary, be deferred during transmission for not more than 24 hours in favour of Full-rate Telegrams. These rates are not available for radiotelegrams.	For each Word.
1.	2.	3.	4.
	s. d.		s. d.
PORTUGUESE INDIA. See India.			
POULO CONDORE ISLAND:			
Eastern Co.	} 3 2		
Indo-European Co.			
PRINCIPE (Island of). See under West Africa (Portuguese Possessions).			
QUEENSLAND. See Australia.			
RED SEA (French Possessions). See French Somal Coast.			
RED SEA (Italian Possessions). See East Africa, Italian East Africa.			
RÉUNION Eastern Co.	} 2 8	RÉUNION Eastern Co.	} 1 4
Via France			
RHODESIA, NORTHERN. See under South Africa, British.			
RHODESIA, SOUTHERN. See under South Africa, British.			
† RODRIGUEZ ISLAND:		† RODRIGUEZ ISLAND:	
Eastern Co.	} 2 6	Eastern Co.	} 1 3
Via France		Via France	
RUSSIA-IN-ASIA. See under European System.			
SAGHALIEN (JAPANESE):		† SAGHALIEN (JAPANESE):	
Great Northern Co.	} 3 11	Great Northern Co.	} 1 11½
Eastern Co.		Eastern Co.	
Indo-European Co.		Indo-European Co.	
† ST. HELENA Eastern Co.	} 2 6	† ST. HELENA Eastern Co.	} 1 3
Direct Spanish Co.		Direct Spanish Co.	
Via France		Via France	
ST. PIERRE AND MIQUELON:		ST. PIERRE AND MIQUELON:	
Anglo-American Co.	} 1 0	Anglo-American Co.	} 0 4½
Direct U.S. Co.		Direct U.S. Co.	
French Co.		Western Union Co.	
Western Union Co.		Commercial Co.	
Commercial Co.		French Co.	0 6
ST. THOMÉ (Island of). See under West Africa (Portuguese Possessions)			
* SALVADOR:			
All places except Libertad:			
Anglo-American Co.	} 3 4		
Direct U.S. Co.			
French Co.			
Western Union Co.			
Commercial Co.			
Libertad Ditto	3 1		
SAN DOMINGO. See under West Indies.			
SANDWICH ISLANDS:			
Honolulu Via Marconi	2 3		
Anglo-American Co.	} 3 0		
Direct U.S. Co.			
French Co.			
Western Union Co.			
Commercial Co.			
All other places Ditto	3 7		
SENEGAL. See under European System—West Africa (French Colonies or Possessions).			

* Telegrams for any place in Salvador, except Libertad, can be forwarded only at sender's risk.

† Additional language (LCD—see page 100)—Japanese.

‡ For week-end letter telegram service, see page 887.

ORDINARY RATE.	For each Word.	DEFERRED RATE for telegrams in plain language accepted on condition that they may, if necessary, be deferred during transmission for not more than 24 hours in favour of Full-rate Telegrams. These rates are not available for radiotelegrams.	For each Word.
1	2	3	4
	s. d.		s. d.
*SEYCHELLES ISLANDS :		*SEYCHELLES ISLANDS :	
Eastern Co. } Via France	2 6	Eastern Co. } Via France	1 3
SIAM :			
Eastern Co. } or } Indo-European Co. } via Moulmeln	2 10		
Indo-European Co. } via Saigon.	3 6		
SIERRA LEONE. See under West Africa—British Possessions.			
SINGAPORE. See Malay Peninsula.			
SOCIETY ISLANDS :—Telegrams are sent by post from San Francisco.			
SOMALILAND (BRITISH). See under East Africa (British Possessions).			
SOMALILAND (ITALIAN). See under East Africa (Italian Possessions).			
SOUDAN. See Egypt (Third Region).			
SOUTH AFRICA (BRITISH):		SOUTH AFRICA (BRITISH):	
†Union of South Africa (Provinces of Cape of Good Hope (including Basutoland, and British Bechuanaland), †Natal including Zululand), Orange Free State and Transvaal) Eastern Co.	2 6	†Union of South Africa (Provinces of Cape of Good Hope (including Basutoland and Bechuanaland, British), †Natal (including Zululand), Orange Free State and Transvaal) Eastern Co.	1 3
Direct Spanish Co.		Direct Spanish Co.	
Via France		Via France	
†Rhodesia, Northern Ditto	2 11	†Rhodesia Northern except Abercorn, Fife and Fort Jameson .. Ditto	1 5½
†Rhodesia, Southern (including Bechuanaland Protectorate) Ditto	2 8	†Rhodesia, Southern (including Bechuanaland Protectorate) .. Ditto	1 4
SOUTH AUSTRALIA. See Australia.			
STRAITS SETTLEMENTS. See Malay Peninsula.			
SUMATRA. See Dutch East Indies.			
TASMANIA. See Australia.			
TOGOLAND. See under West Africa.			
TONQUIN Eastern Co.	3 6	TONQUIN Eastern Co.	1 9
Indo-European Co.		Indo-European Co.	
TRANSSVAAL. See South Africa, British (Union of South Africa).			
TRIPOLI (Africa). See under European System.			
TUNIS. See under European System.			
TURKEY-IN-ASIA .. } See under European System.			
TURKISH ISLANDS }			
UGANDA. See East Africa—British East Africa.			

* For week-end letter telegram service, see page 897.

† For particulars of mixed Postal and Telegraph Services see pages 91, 92, 100, 101 and 102. For week-end letter telegram service see page 897. Additional language (LAD—see page 100)—Dutch for Union of South Africa and southern Rhodesia. Telegrams for Rhodesia can only be accepted at sender's risk as regards reimbursement in cases of delay.

‡ The address Natal only is insufficient. The name of the Terminal Office must be inserted.

ORDINARY RATE.	For each Word.	DEFERRED RATE for telegrams in plain language accepted on condition that they may, if necessary, be deferred during transmission for not more than 24 hours in favour of Full-rate Telegrams. These rates are not available for radiotelegrams.	For each Word.
1.	2.	3.	4.
s. d.	s. d.	s. d.	s. d.
UNITED STATES : For rates see pages 890 to 892, and for the charges for Day and Week-end Letter Telegrams pages 894 and 895.		UNITED STATES : For rates see pages 890 to 892, and for the charges for Day and Week-end Letter Telegrams pages 894 and 895.	
UPPER SENEGAL AND NIGER. See under European System. West Africa (French Colonies or Possessions)			
URUGUAY :		URUGUAY :	
Eastern Co.—Madeira	} 2 9	Eastern Co.—Madeira	} 1 4½
Direct Spanish Co.—Madeira		Direct Spanish Co.—Madeira	
Eastern Co.—Teneriffe—Noronha ..		Eastern Co.—Teneriffe—Noronha ..	
Via France—Teneriffe—Noronha and Western Cables		Via France—Teneriffe—Noronha and Western Cables	
Via France and Dakar		Via France and Dakar	
Anglo-American Co.		Anglo-American Co.	
Direct U.S. Co. } via Galveston		Direct U.S. Co. } via Galveston	
French Co. } or		French Co. } or	
Western Union Co. } via Colon		Western Union Co. } via Colon.	
Commercial Co. } via Colon		Commercial Co. } via Colon.	
Via France—Teneriffe—Noronha and Brazilian Land Lines	} 2 6	Via France—Teneriffe—Noronha and Brazilian Land Lines	} 1 3
*VENEZUELA :			
Anglo-American Co. } via	} 5 0		
Direct U.S. Co. } Key West			
French Co. } or via			
Western Union Co. } Hayti			
Commercial Co. } Hayti			
VICTORIA. See Australia.			
WALFISCH BAY. See under West Africa : British Possessions.			
WEST AFRICA :		WEST AFRICA :	
British Possessions :		British Possessions :	
Bathurst .. Eastern Co.	} 3 2	Bathurst .. Eastern Co.	} 1 7
Ditto via Teneriffe ..		Ditto via Teneriffe ..	
Direct Spanish Co. ..		Direct Spanish Co. ..	
Ditto via Teneriffe ..		Ditto via Teneriffe ..	
Via France and Dakar ..		Via France and Dakar ..	
Gold Coast :		Gold Coast :	
Accra and Secondi :		Accra and Secondi :	
Eastern Co.	} 4 0	Eastern Co.	} 2 0
Direct Spanish Co.		Direct Spanish Co. ..	
Via France and Dakar ..		Via France and Dakar ..	
Other Places	} 4 2	Other Places	} 2 1
Nigeria (Northern and Southern) :		Nigeria (Northern and Southern) :	
Bonny	} 4 4	Bonny	} 2 2
Lagos		Lagos	
Other places		Other Places	
Other places	} 4 6	Other Places	} 2 3
Sierra Leone :		Sierra Leone :	
Sierra Leone ..	} 3 2	Sierra Leone ..	} 1 7
Cline Town ..		Cline Town ..	
Water Str.		Water Str.	
Mabanta	} 3 4	Mabanta	} 1 8
Serabu and Offices in the district of Sherbro ..	} 3 5	Serabu and Offices in the district of Sherbro ..	} 1 8½
Other places	} 3 3	Other places	} 1 7½

* Telegrams for any place in Venezuela can be forwarded only at sender's risk.
 † Additional language (L.C.D.—see page 100)—Spanish.

ORDINARY RATE.	For each Word.	DEFERRED RATE for telegrams in plain language accepted on condition that they may, if necessary, be deferred during transmission for not more than 24 hours in favour of Full-rate Telegrams. These rates are not available for radiotelegrams.	For each Word.
1.	2.	3.	4.
		<i>s. d.</i>	
WEST AFRICA—continued.		WEST AFRICA—continued.	
Belgian Congo :		†Belgian Congo :	
Places in Katanga { Eastern Co. Direct Spanish Co. Via France	} 3 1	Places in Katanga { Eastern Co. Direct Spanish Co. Via France	} 1 8½
Other places { Eastern Co. Ditto via Tenerife Direct Spanish Co. Ditto via Tenerife Via France and Dakar		} 2 9	
Cameroons (Duala only) :			Cameroons (Duala only) :
Eastern Co.	} 4 9	Eastern Co.	} 2 4½
Direct Spanish Co.		Direct Spanish Co.	
Via France and Dakar		Via France and Dakar	
French Possessions :		French Possessions :	
Dahomey .. { Eastern Co. Ditto via Tenerife Direct Spanish Co. Ditto via Tenerife Via France and Dakar	} 3 8	Dahomey { Eastern Co. Ditto via Tenerife Direct Spanish Co. Ditto via Tenerife Via France and Dakar	} 1 10
French Equatorial Africa :		French Equatorial Africa :	
1st Zone	4 3	1st Zone	2 1½
2nd Zone	4 6	2nd Zone	2 3
3rd Zone	4 8	3rd Zone	2 4
French Guinea :		French Guinea :	
Conakry	2 11	Conakry	1 5½
Other places.....	3 0	Other Places	1 6
Ivory Coast :		Ivory Coast :	
Grand Bassam	3 3	Grand Bassam	1 7½
Other places	3 5	Other Places.....	1 8½
For other French Possessions in West Africa see under European System.			
German Possessions (Suspended) :		German Possessions (Suspended) :	
*German South West Africa :		*German South West Africa :	
Eastern Co.	} 2 8	Eastern Co.	} 1 4
Ditto via Tenerife		Ditto via Tenerife	
Direct Spanish Co.		Direct Spanish Co.	
Ditto via Tenerife		Ditto via Tenerife	
Via France and Dakar.....		Via France and Dakar.....	
Portuguese Possessions :		Portuguese Possessions :	
Angola :		Angola :	
Benguela, Loanda, and Mossamedes.. Eastern Co.	} 5 5	Benguela, Loanda, and Mossamedes.. Eastern Co.	} 2 8½
Ditto via Tenerife ..		Ditto via Tenerife ..	
Direct Spanish Co. ..		Direct Spanish Co. ..	
Ditto via Tenerife ..		Ditto via Tenerife ..	
Via France and Dakar ..		Via France and Dakar ..	
Other places in Benguela, Loanda and Mossamedes and places in Congo and Huilla.....	Ditto	Other Places in Benguela, Loanda and Mossamedes and places in Congo and Huilla	Ditto
	5 6		2 9

(continued)

(continued)

* Additional language (LCD—see page 100)—German. For week-end letter telegram service to German S. Africa see page 887.
 † Additional language (LCD—see page 100)—Flemish.
 ‡ Additional language (LCD—see page 100)—Portuguese.

ORDINARY RATE.	For each Word.	DEFERRED RATE for telegrams in plain language accepted on condition that they may, if necessary, be deferred during transmission for not more than 24 hours in favour of Full-rate Telegrams. These rates are not available for radiotelegrams.	For each Word.
1.	2.	3.	4.
s. d.	s. d.		
WEST AFRICA—continued.		WEST AFRICA—continued.	
Portuguese Possessions—continued.		Portuguese Possessions—continued.	
Cabinda.. Eastern Co.	} 4 8	*Cabinda.. Eastern Co.	} 2 4
Ditto via Teneriffe ..		Ditto via Teneriffe ..	
Direct Spanish Co. ...		Direct Spanish Co. ...	
Ditto via Teneriffe ..		Ditto via Teneriffe ..	
Via France and Dakar		Via France and Dakar	
Bissao and Bolama :	} 3 6	*Bissao and Bolama :	} 1 9
Eastern Co.		Eastern Co.	
Direct Spanish Co. ...		Direct Spanish Co. ...	
Via France and Dakar		Via France and Dakar	
Principe (Island of) :	} 5 0	*Principe (Island of) :	} 2 6
Eastern Co.		Eastern Co.	
Ditto via Teneriffe ...		Ditto via Teneriffe ...	
Direct Spanish Co.		Direct Spanish Co. ...	
Ditto via Teneriffe ..		Ditto via Teneriffe ..	
Via France and Dakar		Via France and Dakar	
St. Thomé (Island of)Ditto	5 0	*St. Thomé (Island of)Ditto	2 6
Spanish Possessions:		Spanish Possessions:	
†Fernando Po :		†Fernando Po :	
Eastern Co.	} 4 6	Eastern Co.	} 2 3
Direct Spanish Co.		Direct Spanish Co.	
Via France and Dakar		Via France and Dakar	
Togoland :		Togoland :	
Eastern Co.	} 3 11	Eastern Co.	} 1 11½
Direct Spanish Co.		Direct Spanish Co.	
Via France and Dakar ..		Via France and Dakar ..	
WESTERN AUSTRALIA. See Australia.			
WEST INDIES :		WEST INDIES :	
Antigua :		Antigua :	
Anglo-American Co.	} 2 6	Anglo-American Co.	} 1 3
Direct U.S. Co.		Direct U.S. Co.	
French Co.		French Co.	
Western Union Co.		Western Union Co.	
Commercial Co.		Commercial Co.	
Aruba Ditto	7 2		
via Key West or via Hayti			
Barbados .. Ditto	2 6	Barbados Ditto.....Ditto	1 3
via Key West or via Bermuda			
Bonaire Ditto	7 2		
via Key West or via Hayti			
Cuba :	} 1 3	†Cuba :	} 0 10
via Key West		via Key West	
via Hayti or via New York and Havana Cable		or via New York and Havana Cable	
HavanaDitto		Havana Ditto	
All other places Ditto	1 10	All other places except Guianera and Guantanamo Ditto....Ditto	0 11
CuracaoDitto	6 9		
via Key West or via Hayti			
Dominica (Island of) :	} 2 6	Dominica (Island of) :	} 1 3
Ditto		Ditto	
via Key West or via Bermuda		via Key West or via Bermuda	
	(continued)		(continued)

* Additional language (LAD—see page 100)—Portuguese.
† Additional language (LAD—see page 100)—Spanish.

ORDINARY RATE.	For each Word.	DEFERRED RATE for telegrams in plain language accepted on condition that they may, if necessary, be deferred during transmission for not more than 24 hours in favour of Full-rate Telegrams. These rates are not available for radiotelegrams.	For each Word.
1.	2.	3.	4.
s. d.	s. d.	s. d.	s. d.
WEST INDIES—continued.		WEST INDIES—continued.	
Dominican Republic. See San Domingo.			
Grenada :		Grenada :	
Anglo-American Co.	} Via Key West or via Bermuda	Anglo-American Co.	} Via Key West or via Bermuda
Direct U.S. Co.		Direct U.S. Co.	
French Co.		French Co.	
Western Union Co.		Western Union Co.	
Commercial Co.		Commercial Co.	
Guadeloupe ... Ditto	} via Key West via Bermuda via Hayti or via New York and Havana Cable		
Hayti :			
Port au Prince....	} Ditto { via Key West or via Hayti		
Cap Haitien.			
Mole St. Nicolas ..			
Other Places .. Ditto			
Jamaica Ditto	} via Key West via Bermuda or via Hayti	Jamaica Ditto	} 1 3
	} via Key West via Hayti or via New York and Havana Cable		
Les Saintes ... Ditto			
Marie Galante Ditto			
Martinique Ditto			
	} via Key West via Bermuda via Hayti or via New York and Havana Cable		
Porto Rico Ditto			
	} via Key West or via Bermuda		
St. Croix Ditto			
*San Domingo . Ditto	} via Key West and Jamaica via Key West		
St. Kitts Ditto	} or via Bermuda	St. Kitts Ditto	} 1 3
St. Lucia Ditto		St. Lucia Ditto	1 3
St. Thomas Ditto			
St. Vincent Ditto		St. Vincent Ditto	1 3
Tobago Ditto		Tobago Ditto	1 3
† Trinidad Ditto		† Trinidad Ditto	1 3
Turks Island . Ditto	via Bermuda	Turks Island . Ditto	via Bermuda 1 3
YEMEN (Arabia). —(Suspended)			
	} Eastern Co. Via France		
† ZANZIBAR. See under East Africa.			
ZULULAND. See South Africa, British (Union of South Africa).			
Fongose Fields. —Telegrams are sent by post from Greytown (Natal) or Eshowe (Zululand), and the rate to those places is payable.			

* Telegrams for San Domingo are subject to censorship and can only be accepted at sender's risk.
 † For week-end letter telegram service see page 897.
 ‡ Private telegrams in cypher are not accepted for Yemen.
 § This entry does not relate to the office named "Trinidad" in the Island of Cuba, but to the Island of Trinidad. Telegrams for places in the island must be addressed to the telegraph office of destination, and not to Trinidad.

DESTINATION.	RATE PER WORD.							
	ORDINARY.				DEFERRED RATE for telegrams in plain language accepted on condition that they may, if necessary, be deferred during transmission for not more than 24 hours in favour of Full-rate Telegrams. These rates are not available for radiotelegrams.			
	Via Anglo-American, Direct U.S., French Co., Western Union, or Commercial Co.		Via Marconi.		Via Anglo-American, Direct U.S., French Co., Western Union, or Commercial Co.		Via Marconi.	
1.	2.		3.		4.		5.	
	s.	d.	s.	d.	s.	d.	s.	d.
*CANADA—								
Alberta	1	6	1	2	0	7½	0	7
British Columbia :								
First Zone	1	6	1	2	0	7½	0	7
Second Zone	1	8	1	4	0	8½	0	8
Third Zone	1	9	1	5	0	9	0	8½
Fourth Zone	1	11	1	7	0	10	0	9½
Fifth Zone	2	1	1	9	0	11	0	10½
Sixth Zone	2	4	2	0	1	0½	1	0
Seventh Zone	2	9	2	5	1	3	1	2½
Eighth Zone	3	1	2	9	1	5	1	4½
Ninth Zone	3	2	2	10	1	5½	1	5
Cape Breton	1	0	0	8	0	4½	0	4
Manitoba	1	5	1	1	0	7	0	6½
New Brunswick	1	0	0	8	0	4½	0	4
Nova Scotia	1	0	0	8	0	4½	0	4
Ontario Province	1	0	0	8	0	4½	0	4
Prince Edward Island	1	0	0	8	0	4½	0	4
Quebec Province	1	0	0	8	0	4½	0	4
Saskatchewan	1	6	1	2	0	7½	0	7
Yukon :								
First Zone	2	9	2	5	1	3	1	2½
Second Zone	3	0	2	8	1	4½	1	4
Third Zone	3	2	2	10	1	5½	1	5
NEWFOUNDLAND	1	0	0	8	0	4½	0	4
UNITED STATES :								
Alabama	1	3	0	11	0	6	0	5½
Alaska	2	9	2	5	0	..	0	..
Arizona	1	6	1	2	0	7½	0	7
Arkansas	1	5	1	1	0	7	0	6½
California	1	6	1	2	0	7½	0	7
Carolina, North	1	3	0	11	0	6	0	5½
" South								
Colorado	1	5	1	1	0	7	0	6½
Columbia (District)	1	2	0	10	0	5½	0	5
Connecticut	1	0	0	8	0	4½	0	4
Dakota (North and South) ..	1	5	1	1	0	7	0	6½
Delaware	1	2	0	10	0	5½	0	5

(continued)

* The telegraph and postal services in Canada are quite distinct, and it is desirable that telegrams addressed "Post Office," or "Poste Restante," should be registered.

RATE PER WORD.

1. DESTINATION.	ORDINARY.		DEFERRED RATE for telegrams in plain language accepted on condition that they may, if necessary, be deferred during transmission for not more than 24 hours in favour of Full-rate Telegrams. These rates are not available for radiotelegrams.					
	Via Anglo-American, Direct U.S., French Co., Western Union, or Commercial Co.		Via Marconi.		Via Anglo-American, Direct U.S., French Co., Western Union, or Commercial Co.		Via Marconi.	
	2.	3.	4.		5.			
1.	s. d.	s. d.	s. d.	s. d.	s. d.	s. d.		
UNITED STATES—continued								
Florida :								
Pensacola	3	0 11	0 6	0 5½				
Key West.....	6	0 11	0 7½	0 7				
Other Places.....	5	0 11	0 7	0 6½				
Georgia	3	0 11	0 6	0 5½				
Idaho	6	0 11	0 7½	0 7				
Illinois	6	0 11	0 6	0 5½				
Indiana	6	0 11	0 6	0 5½				
Indian Territory.....	6	0 11	0 6	0 5½				
Iowa	5	0 11	0 7	0 6½				
Kansas	5	0 11	0 7	0 6½				
Kentucky	5	0 11	0 6	0 5½				
Louisiana :								
New Orleans	3	0 11	0 6	0 5½				
Other places	5	0 11	0 7	0 6½				
Maine	0	0 8	0 4½	0 4				
Maryland.....	0	0 10	0 5½	0 5				
Massachusetts.....	0	0 8	0 4½	0 4				
Michigan	3	0 11	0 6	0 5½				
Minnesota :								
Duluth	3	0 11	0 6	0 5½				
Minneapolis.....	3	0 11	0 6	0 5½				
St. Paul	3	0 11	0 6	0 5½				
South St. Paul	3	0 11	0 6	0 5½				
South St. Paul Stock Yards.....	3	0 11	0 6	0 5½				
Winona	3	0 11	0 6	0 5½				
Other places	5	0 11	0 7	0 6½				
Mississippi	3	0 11	0 6	0 5½				
Missouri :								
St. Louis	3	0 11	0 6	0 5½				
Other places	5	0 11	0 7	0 6½				
Montana	5	0 11	0 7	0 6½				
Nebraska.....	5	0 11	0 7	0 6½				
Nevada	6	0 11	0 7½	0 7				
New Hampshire.....	0	0 8	0 4½	0 4				
New Jersey :								
Hoboken	0	0 8	0 4½	0 4				
Jersey City.....	0	0 10	0 5½	0 5				
Other places.....	2	0 10	0 5½	0 5				
New Mexico.....	5	0 11	0 7	0 6½				
New York (State):								
New York City, and all places against which the instruction "Tarif de New York City" is shown in the second column of the International List of Telegraph Offices.....	0	0 8	0 4½	0 4				
Other places in New York State.....	2	0 10	0 5½	0 5				

DESTINATION.	RATE PER WORD.							
	ORDINARY.		DEFERRED RATE for telegrams in plain language accepted on condition that they may, if necessary, be deferred during transmission for not more than 24 hours in favour of Full-rate Telegrams. These rates are not available for radiotelegrams.					
	Via Anglo-American, Direct U.S., French Co., Western Union, or Commercial Co.	Via Marconi.	Via Anglo-American, Direct U.S., French Co., Western Union, or Commercial Co.	Via Marconi.				
1.	2.		3.	4.		5.		
	s.	d.	s.	d.	s.	d.	s.	d.
UNITED STATES—continued.								
Ohio.....	1	3	0	11	0	6	0	5½
Oklahoma Territory	1	5	1	1	0	7	0	6½
Oregon	1	6	1	2	0	7½	0	7
Pennsylvania.....	1	2	0	10	0	5½	0	5
Rhode Island.....	1	0	0	8	0	4½	0	4
Tennessee	1	3	0	11	0	6	0	5½
Texas.....	1	5	1	1	0	7	0	6½
Utah.....	1	6	1	2	0	7½	0	7
Vermont	1	0	0	8	0	4½	0	4
Virginia	1	3	0	11	0	6	0	5½
Virginia West	1	3	0	11	0	6	0	5½
*Washington (State).....	1	6	1	2	0	7½	0	7
Wisconsin.....	1	3	0	11	0	6	0	5½
Wyoming	1	5	1	1	0	7	0	6½

* For the rates to Washington City, see "Columbia District."

NIGHT AND WEEK-END LETTER TELEGRAMS FOR CANADA, NEWFOUNDLAND AND THE UNITED STATES.

NOTE.—These Services are available only by the routes of the Anglo-American, Direct U.S. and Western Union Cable Companies, and by the Marconi Company's route. They are not available by the Commercial or French Telegraph Cable Companies' routes.

Letter Telegrams are transmitted either by post or by telegraph in the countries of origin and destination, but between the two countries they are transmitted invariably by telegraph.

Letter Telegrams for North America must be written entirely in plain English or French. No code words are admitted. Telegraphic addresses are allowed.

NIGHT LETTER TELEGRAMS are accepted on the condition that they will not be delivered before the day following that on which they are received at the Telegraph Companies' Stations.*

WEEK-END LETTER TELEGRAMS must reach the Telegraph Companies' Stations* by Saturday night, and will not be delivered before the following Monday.

The rates given below cover transmission by post to the nearest Telegraph Station* in the United Kingdom of the Company concerned and transmission by telegraph in America unless otherwise stated.

The messages can be forwarded by telegraph to the Companies' Stations in the United Kingdom if the inland rate of ½d. a word, with a minimum of 6d., is paid in addition to these charges.

These rates do not include telegraphic transmission in the United Kingdom—see above.	NIGHT LETTER TELEGRAMS.				WEEK-END LETTER TELEGRAMS.			
	VIA CABLE.		VIA MARCONI.		VIA CABLE.		VIA MARCONI.	
	13 words or less.†	Each word after 13.	13 words or less.†	Each word after 13.	25 words or less.†	Each word after 25.	25 words or less.†	Each word after 25.
1.	2.	3.	4.	5.	6.	7.	8.	9.
CANADA :	<i>s. d.</i>	<i>d.</i>	<i>s. d.</i>	<i>d.</i>	<i>s. d.</i>	<i>d.</i>	<i>s. d.</i>	<i>d.</i>
All places in Canada, for messages sent by post from Montreal	3 0	2½	2 6	2	4 6	2½	4 0	2
Alberta	9 0	2½	8 6	2	10 6	2½	10 0	2
†British Columbia :								
Vancouver, Victoria and New Westminster	7 0	2½	6 6	2	8 6	2½	8 0	2
Other places except those in the 2nd, 3rd, 4th, 5th, 6th, 7th, 8th and 9th zones	9 0	2½	8 6	2	10 6	2½	10 0	2
Cape Breton	3 0	2½	2 6	2	4 6	2½	4 0	2
Manitoba	7 0	2½	6 6	2	8 6	2½	8 0	2
New Brunswick	3 0	2½	2 6	2	4 6	2½	4 0	2
Nova Scotia	3 0	2½	2 6	2	4 6	2½	4 0	2
Ontario	3 0	2½	2 6	2	4 6	2½	4 0	2
Prince Edward Island	3 0	2½	2 6	2	4 6	2½	4 0	2
Quebec	3 0	2½	2 6	2	4 6	2½	4 0	2
Saskatchewan	9 0	2½	8 6	2	10 6	2½	10 0	2

(continued)

* The Cable Stations for North American Letter Telegrams are at London, Bristol, Bradford, Dundee, Edinburgh, Glasgow, Leith, Liverpool, Manchester and Newcastle-on-Tyne. The Marconi Office is at London.

† Including in each case one word in respect of the official indication of the nature of the letter telegram.

‡ Letter Telegrams to be forwarded by telegraph beyond Montreal are not accepted for any place in British Columbia to which the ordinary rate is more than 1s. 6d. a word via Cable (1s. 2d. a word via Marconi) (see page 890).

1.	NIGHT LETTER TELEGRAMS.				WEEK-END LETTER TELEGRAMS.			
	VIA CABLE.		VIA MARCONI.		VIA CABLE.		VIA MARCONI.	
	13 words or less.*	Each word after 13.	13 words or less.*	Each word after 13.	25 words or less.*	Each word after 25.	25 words or less.*	Each word after 25.
	2.	3.	4.	5.	6.	7.	8.	9.
NEWFOUNDLAND	s. d. 3 0	d. 2½	s. d. 2 6	d. 2	s. d. 4 6	d. 2½	s. d. 4 0	d. 2
UNITED STATES :								
All places in the United States, for messages sent by post from New York	3 0	2½	2 6	2	4 6	2½	4 0	2
Alabama	5 6	2½	5 0	2	7 0	2½	6 6	2
Arizona	7 0	2½	6 6	2	8 6	2½	8 0	2
Arkansas	5 6	2½	5 0	2	7 0	2½	6 6	2
California	7 0	2½	6 6	2	8 6	2½	8 0	2
Carolina, North	5 0	2½	4 6	2	6 6	2½	6 6	2
" South	5 6	2½	5 0	2	7 0	2½	6 6	2
Colorado	6 0	2½	5 6	2	7 6	2½	7 0	2
Columbia (District)	4 3	2½	3 9	2	5 9	2½	5 3	2
Connecticut	4 0	2½	3 6	2	5 6	2½	5 0	2
Dakota, North and South	6 0	2½	5 6	2	7 6	2½	7 0	2
Delaware	4 3	2½	3 9	2	5 9	2½	5 3	2
Florida	5 6	2½	5 0	2	7 0	2½	6 6	2
Georgia	5 6	2½	5 0	2	7 0	2½	6 6	2
Idaho	7 0	2½	6 6	2	8 6	2½	8 0	2
Illinois	5 0	2½	4 6	2	6 6	2½	6 6	2
Indiana	5 0	2½	4 6	2	6 6	2½	6 6	2
Iowa	5 6	2½	5 0	2	7 0	2½	6 6	2
Kansas	5 6	2½	5 0	2	7 0	2½	6 6	2
Kentucky	5 0	2½	4 6	2	6 6	2½	6 6	2
Louisiana	5 6	2½	5 0	2	7 0	2½	6 6	2
Maine	4 0	2½	3 6	2	5 6	2½	5 0	2
Maryland	4 3	2½	3 9	2	5 9	2½	5 3	2
Massachusetts—								
Allston, Forest Hill,								
Ashmont, Harrison Square,								
Boston, Jamaica Plain,								
Boston Highlands, Mattapan,								
Brighton, Mount Bowdoin,	3 0	2½	2 6	2	4 6	2½	4 0	2
Charlestown, Neponset,								
Deer Island, Roslindale,								
Dorchester, Roxbury,								
East Boston, South Boston.								
Other Places	4 0	2½	3 6	2	5 6	2½	5 0	2
Michigan	5 0	2½	4 6	2	6 6	2½	6 0	2
Minnesota	5 6	2½	5 0	2	7 0	2½	6 6	2
Mississippi	5 6	2½	5 0	2	7 0	2½	6 6	2
Missouri	5 6	2½	5 0	2	7 0	2½	6 6	2
Montana	6 0	2½	5 6	2	7 6	2½	7 0	2
Nebraska	5 6	2½	5 0	2	7 0	2½	6 6	2
Nevada	7 0	2½	6 6	2	8 6	2½	8 0	2
New Hampshire	4 0	2½	3 6	2	5 6	2½	5 0	2
New Jersey	4 0	2½	3 6	2	5 6	2½	5 0	2
New Mexico	6 0	2½	5 6	2	7 6	2½	7 0	2
New York State :								
New York City, and all places (except Yonkers) against which the instruction "Tarif de New York City" is shewn in the second column of the International List of Telegraph Offices	3 0	2½	2 6	2	4 6	2½	4 0	2
Yonkers, and other places in New York State	4 3	2½	3 9	2	5 9	2½	5 3	2

* Including in each case one word in respect of the official indication of the nature of the letter telegram.

These rates do not include telegraphic transmission in the United Kingdom—see notice on p. 893.	NIGHT LETTER TELEGRAMS.				WEEK-END LETTER TELEGRAMS.			
	VIA CABLE.		VIA MARCONI.		VIA CABLE.		VIA MARCONI.	
	13 words or less.*	Each word after 13.	13 words or less.*	Each word after 13.	25 words or less.*	Each word after 25.	25 words or less.*	Each word after 25.
1.	2.	3.	4.	5.	6.	7.	8.	9.
	s. d.	d.	s. d.	d.	s. d.	d.	s. d.	d.
Ohio.....	4 8	2½	4 2	2 2	6 2	2½	5 8	2 2
Oklahoma	6 0	2½	5 6	2 2	7 6	2½	7 0	2 2
Oregon	7 0	2½	6 6	2 2	8 6	2½	8 0	2 2
Pennsylvania	4 3	2½	3 9	2 2	5 9	2½	5 3	2 2
Rhode Island.....	4 0	2½	3 6	2 2	5 6	2½	5 0	2 2
Tennessee	5 0	2½	4 6	2 2	6 6	2½	6 0	2 2
Texas.....	6 0	2½	5 6	2 2	7 6	2½	7 0	2 2
Utah	7 0	2½	6 6	2 2	8 6	2½	8 0	2 2
Vermont	4 0	2½	3 6	2 2	5 6	2½	5 0	2 2
Virginia	4 8	2½	4 2	2 2	6 2	2½	5 8	2 2
Virginia West.....	4 8	2½	4 2	2 2	6 2	2½	5 8	2 2
Washington (State).....	7 0	2½	6 6	2 2	8 6	2½	8 0	2 2
Wisconsin	5 6	2½	5 0	2 2	7 0	2½	6 6	2 2
Wyoming.....	6 0	2½	5 6	2 2	7 6	2½	7 0	2 2

* Including in each case one word in respect of the official indication of the nature of the letter telegram.

The following indications are used for Night Letter Telegrams :—

- TLT** = Night letter telegram to be telegraphed all the way to destination.
- TLP** = Night letter telegram to be telegraphed all the way to New York or Montreal, and to be sent on from New York or Montreal by post. (Rate for New York City to be charged.)
- PLT** = Night letter telegram to be forwarded by post to the Cable Company's office in this country, and to be telegraphed thence to destination.
- PLP** = Night letter telegram to be forwarded by post to the Cable Company's office in this country, to be telegraphed thence to New York or Montreal, and to be posted from New York or Montreal to destination. (Rate for New York City to be charged.)

The following indications are used for Week-end Letter Telegrams :—

- TWT** = Week-end letter telegram to be telegraphed all the way to destination.
- TWP** = Week-end letter telegram to be telegraphed all the way to New York or Montreal, and to be sent on from New York or Montreal by post. (Rate for New York City to be charged.)
- PWT** = Week-end letter telegram to be forwarded by post to the Cable Company's office in this country, and to be telegraphed thence to destination.
- PWP** = Week-end letter telegram to be forwarded by post to the Cable Company's office in this country, to be telegraphed thence to New York or Montreal, and to be posted from New York or Montreal to destination. (Rate for New York City to be charged.)

WEEK-END LETTER TELEGRAMS

(A) for the Argentine Republic, Chile, and Peru (except Iquitos, Itaya, Masisea, Orellana and Requena) must be written in plain English, French or Spanish, no code words being allowed. Telegraphic addresses may be used. Figures are not allowed in the text.

The messages must be received in time to reach the Cable Company's Office by Saturday night, and they will not be delivered before the following Monday.

They are transmitted by telegraph all the way, and the chargeable indication, TWT, must be prefixed to the address of each message.

The rates for Week-end letter telegrams to the Argentine Republic, Chile and Peru include the cost of transmission by telegraph in this country and in South America as well as of cable transmission.

The rates are as follows :—

	VIA Eastern Co.		VIA Anglo-American, Direct U.S., or Western Union Co.	
	s.	d.	s.	d.
For 25 words or less (including the indication TWT)	20	0	20	0
For each word beyond 25	-	10	-	10

Letter telegrams cannot be accepted for Iquitos, Itaya, Masisea, Orellana and Requena in Peru.

(B) for Aden, Ascension, Australia, British Central Africa (Nyasaland), British New Guinea (Port Moresby), Burma, Ceylon, Cocos, Fiji (Suva), India (including Portuguese India), Labuan, Malay Peninsula (except Kelantan), Mauritius, New Britain, New Zealand, Perim, Portuguese East Africa, Rhodesia, Rodriguez, St. Helena, Seychelles, South African Union and Zanzibar.

Week-end letter telegrams for South Africa, Rhodesia and British Central Africa must be written entirely in plain English, French or Dutch. Week-end letter telegrams for Portuguese India and Portuguese East Africa must be written entirely in plain English, French or Portuguese. Week-end letter telegrams for the other places mentioned below must be written entirely in plain English or French. No code words are admitted. Figures are not allowed in the text. Telegraphic addresses may be used.

The telegrams must be received in time to reach the Cable Company's Office by Saturday night. Delivery will be made, so far as possible, on the following Monday, except in the case of India and the Malay Peninsula, to which places delivery will not be effected before Tuesday. The messages will be transmitted by telegraph throughout if necessary to secure delivery on the respective days. They may, however, if the Telegraph Service chooses, be forwarded by post between the office of origin and the cable office in the country of origin, and between the cable office in the country of destination and the addressee, if this will not involve delay beyond the days mentioned.

The chargeable indication TWT must be prefixed to the address of each message.

The Rates are as follows:—

These rates include telegraphic transmission at both ends—see page 896.	20 words or less (including the indica- tion TWT).	Each word after 20.
	s. d.	s. d.
Aden, viâ Eastern	10 0	6
Ascension, viâ Eastern	12 6	7½
Australia:		
Flinders Island { viâ Pacific	18 4	11
or		
Other places { viâ Eastern	15 0	9
Ditto		
British Central Africa (Nyasaland), viâ Eastern	16 8	10
British New Guinea (Papua):		
Port Moresby { viâ Pacific	18 4	11
or		
viâ Eastern		
Burma, viâ Eastern	8 4	5
Ceylon, viâ Eastern	8 4	5
Cocos, viâ Eastern	12 6	7½
Fiji (Suva), viâ Pacific	15 0	9
German East Africa: (Suspended)		
Bismarckburg, Kigoma and Ujdjidi viâ Eastern	17 6	10½
Other places Ditto	13 4	8
German South-West Africa, viâ Eastern (Suspended).	13 4	8
India (including Portuguese India), viâ Eastern	8 4	5
Labuan, viâ Eastern	14 2	8½
Malay Peninsula (except Kelantan), viâ Eastern	14 2	8½
Mauritius, viâ Eastern	12 6	7½
New Britain:		
Rabaul (or { viâ Pacific	20 0	1 0
Raboul) or		
viâ Eastern		
New Zealand { viâ Pacific	15 0	9
or		
viâ Eastern		
Perim, viâ Eastern	10 0	6
Portuguese East Africa:		
Nyassa Co.'s Offices, viâ Eastern	13 4	8
All other places Ditto	12 11	7½
Rodriguez Island, viâ Eastern	12 6	7½
St. Helena, viâ Eastern	12 6	7½
Seychelles Islands, viâ Eastern	12 6	7½
South Africa (British):		
Union of South Africa:		
Cape of Good Hope	12 6	7½
Natal		
Orange Free State		
Transvaal		
Southern Rhodesia, viâ Eastern	14 2	8½
Northern Rhodesia, viâ Eastern	16 8	10
Zanzibar:		
Zanzibar, viâ Eastern	12 6	7½

NOTE.—The above-mentioned services are not available by the routes of the Indo-European Company, the French Company, the Commercial Company, or the Direct Spanish Company, or viâ France, viâ Turkey, viâ Teneriffe, or viâ Dakar.

RADIOTELEGRAMS.

A list of coast stations in the United Kingdom, together with general information concerning radiotelegrams, will be found at pages 104-106.

LIST OF COAST STATIONS ABROAD, WITH THEIR CHARGES.

The total charge for a radiotelegram to be sent to a ship through any coast station abroad (apart from Cross-Channel and other short voyage steamers, particulars of which can be obtained at any Telegraph Office—see page 104) is made up of:—

- (i) The coast station charge, given in the table below;
- (ii) The charge for transmission to the coast station, given in the table at pp. 871-892;
- (iii) The ship charge to be ascertained at any Telegraph Office.

The names of the coast stations as printed below are chargeable as one word in the address, and the addition of the name of a country is unnecessary.

EUROPEAN SYSTEM.

	*Coast Charge Only.			*Coast Charge Only.							
	Each Word.	Minimum.		Each Word.	Minimum.						
ALGERIA :—	<i>d.</i>	<i>s. d.</i>	FRANCE :—	<i>d.</i>	<i>s. d.</i>						
Fort de l'Eau . . .	4	—	Ajaccio TSF . . .	}	}						
AUSTRIA :—	} (Service	suspended)	**Boulogne-sur-Mer TSF . . .								
Castelnuovo . . .			2			1 8	Bouscat TSF . . .				
Sebenico . . .			}			}	Brest-Kerlaer . . .				
Trieste . . .	6	—					Cherbourg TSF . . .				
AZORES :—	}	}	Cros-de-Cagnes . . .								
Corvo . . .			}			}	Dunkirk TSF . . .				
Faial . . .							}	}	**Havre TSF . . .		
Flores . . .									}	}	Lorient TSF . . .
S. Maria . . .											}
S. Miguel . . .	}	}		S. Maries - de - la Mer . . .							
BELGIUM :—			}	}	Ushant . . .						
†Nieuport . . .					2	1 8	GERMANY :—				
BULGARIA :—			}	}	Borkum Neuer Leuchtturm . . .	}	}				
Varna . . .					3			2 6	Bülk . . .		
CANARY ISLANDS :—	}	}	Cuxhaven . . .								
Las Palmas . . .			}	}	Danzig . . .						
Teneriffe . . .					}			}	Norddeich . . .		
CORSICA :—	}	}							Swinemünde . . .		
See France.			—	—		HOLLAND :—					
DENMARK :—	}	}	Scheveningen Haven . . .	}	}						
Blaavandshuk . . .			1½			—	2	1 8			
Copenhagen . . .	(Service suspended)	(Service suspended)									

(continued)

* As regards total charge see note at beginning of List.

† For radiotelegrams to the Dover-Ostend packets, the coast and ship charge combined is 1s. 3d. for 10 words or less, and 1d. per word beyond 10.

|| The coast charge is reduced to 1½d. in the case of radiotelegrams exchanged with ships plying between France on the one hand, and Corsica, Algeria and Tunis on the other.

** The coast charge is reduced to 1½d. per word for radiotelegrams exchanged with steamers of the French State Railway, the London, Brighton and South Coast Railway Company, the Northern Railway Company of France, and the South Eastern and Chatham Railway Company.

EUROPEAN SYSTEM—continued.

	*Coast Charge Only.			*Coast Charge Only.				
	Each Word.	Minimum.		Each Word.	Minimum.			
ITALY :—	d.	s. d.	RUSSIA IN EUROPE :—	d.	s. d.			
Brindisi Radio . . .	3	—	† Archangel . . .	6	—			
Cagliari Radio . . .			Libau ROL . . .					
Capo Sperone Radio . . .			† Rade de Taganrog Reval . . .					
Centopozzi Radio . . .			Riga . . .					
Genoa Radio . . .			Rouno . . .					
Isola Chiesa Radio . . .			† Taganrog . . .					
Montecappuccini Radio . . .			† Vaigatch . . .					
Naples Radio . . .			† Youngorski-Char . . .					
Palermo Radio . . .			RUSSIA CAUCASUS :—	6	—			
Vittoria Radio . . .			Petrowsk Daghestan . . .	1½	—			
MALTA :—	3	—	RUSSIA IN ASIA :—	6	—			
Malta Island . . .	—	—	Anadyr . . .					
MOROCCO :—	2½	—	Fort d'Alexandrovsk . . .					
Casablanca . . .			† Mare-Sale . . .					
Mogador . . .			Naiakhan . . .					
Taugier . . .	Nicolaiewsk RNL . . .	—	—					
NORWAY :—	1½	1 3	Okhotsk . . .	4½	3 9			
Bergen Radio . . .			Petropavlovsk . . .					
Flekkerø . . .			SAARDINIA :—			—	—	
Röst . . .			See Italy.			—	—	
Sörvaagen . . .			SPAIN :—			—	—	
Tjøme . . .	Aranjuez . . .	—	—					
Ingo Radio . . .	2	1 8	Barcelona EAB . . .	2	1 8			
PORTUGAL :—	4	—	Cabo de Palos . . .					
Lisbon . . .			Cabo Finisterre . . .					
ROUMANIA :—	Fixed charge of 1s. 3d. plus 2½d. per word for ships in Black Sea, 3d. per word for ships in the Sea of Marmora, 3½d. per word for ships in Aegean Sea or Mediterranean Sea.	—	Cabo Mayor . . .			1½	1 3	
Constantza Tunnel			—					Cadiz EAC . . .
			—					Soller . . .
	—	—	Vigo . . .			3	—	
	—	—	SPITZBERGEN . . .					
	—	—	SWEDEN :—	3	—			
	—	—	Gothenburg . . .					
	—	—	Karlskrona . . .	3	—			
	—	—	WEST AFRICA (FRENCH) :—					
	—	—	Dakar . . .	3	—			
	—	—	Port Etienne . . .					
	—	—	For other places in West Africa, see under Extra-European system.					

(continued)

* As regards total charge see note at beginning of List.

† The coast charge is reduced to 1½d. per word in the case of Radiotelegrams exchanged with Russian ship stations.

|| These rates include the ship station charge. Radiotelegrams can only be sent to the following ships :—Dacia CVD, Imperatul Traian, Principesa Maria, Regele Carol I., Romania. If the sender is unable to state the actual position of the ship, the highest rate is charged.

EXTRA-EUROPEAN SYSTEM.

	* Coast Charge Only.			* Coast Charge Only.	
	Each Word.	Minimum.		Each Word.	Minimum.
ADEN :—	<i>d.</i>	<i>s. d.</i>	BRITISH SOMALI-	<i>d.</i>	<i>s. d.</i>
Aden Radio . . .	6	—	LAND :—	—	—
AFRICA, SOUTH :—	—	—	See Somaliland,	—	—
See Cape of Good	—	—	British.	—	—
Hope and Natal.	—	—	BURMA :—	—	—
AFRICA, WEST :—	—	—	Diamond Island . . .	3½	—
See West Africa.	—	—	Table Island . . .	—	—
ARGENTINE	—	—	Victoria Point . . .	—	—
REPUBLIC :—	—	—	CAMEROONS :—	—	—
Cabo de las Vir-	—	—	See West Africa.	—	—
genes . . .	—	—	CAPROF GOOD HOPE :—	—	—
Comodoro Riva-	—	—	Cape Town . . .	6	—
davia . . .	—	—	CAROLINE ISLANDS :—	6	—
Darsena Norte . . .	6	5 0	Jap (or Yap) . . .	(Service suspended)	—
Faro Mogotes . . .	—	—	CEYLON :—	—	—
Faro Recalada . . .	—	—	Colombo Radio . . .	3½	—
Puerto Militar . . .	—	—	CHINA :—	—	—
Ushuala . . .	—	—	Kwangchowan . . .	2½	1 8
AUSTRALIA :—	—	—	Tsingtau . . .	2	1 8
Adelaide . . .	—	—	(Signalberg) . . .	(Service suspended)	—
Brisbane . . .	—	—	COCHIN CHINA :—	—	—
Broome . . .	—	—	Cap-Saint-Jacques	2½	1 8
Cooktown . . .	—	—	COCOS :—	—	—
Darwin, South	—	—	Cocos . . .	6	—
Australia . . .	—	—	COMORO ISLANDS :—	—	—
Esperance, West-	—	—	Dzaoundzi . . .	5	—
ern Australia . . .	—	—	CURAÇAO :—	—	—
Flinders Island . . .	—	—	See West Indies.	—	—
Geraldton . . .	—	—	DUTCH EAST	—	—
Hobart . . .	6	—	INDIES :—	—	—
Melbourne . . .	—	—	†Amboina	No charge	—
Mount Gambier . . .	—	—	†Koepong	4	3 4
Perth, Western	—	—	Sabang	No charge	—
Australia . . .	—	—	†Sitoobondo	4	3 4
Rockhampton . . .	—	—	Weltevreden	—	—
Roebourne . . .	—	—	EAST AFRICA :—	—	—
Sydney . . .	—	—	German East Africa :	3½	—
Thursday Island . . .	—	—	Dareessalam	(Service suspended)	—
Townsville . . .	—	—	Italian Somaliland :	—	—
Wyndham, West-	—	—	Bardera	—	—
ern Australia . . .	—	—	Brava	—	—
BAHAMAS :—	—	—	Giumbo	—	—
Nassau	3	2 6	Ischia Baidoa	—	—
BELGIAN CONGO :—	—	—	Itala	3	—
See West Africa.	—	—	Lugh	—	—
BORNEO :—	—	—	Mahaddei Uen	—	—
See North Borneo.	—	—	Merka	—	—
BRAZIL :—	—	—	Mogadiscio ISE	—	—
Amaralina	—	—	Zanzibar :—	—	—
Babylonla	—	—	Zanzibar :—	—	—
Cap S. Thomé	—	—	Pemba, Zanzibar	2	1 4
Fernando de	—	—	Zanzibar	—	—
Noronha	6	5 0	EGYPT :—	—	—
Juncao	—	—	Port Said	6	—
Lagoa	—	—	FERNANDO PO :—	—	—
Monte Serrat	—	—	See West Africa.	—	—
Olinda Pernambuco	—	—	FIJI ISLANDS :—	—	—
BRITISH GUIANA :—	—	—	Labasa	—	—
See Guiana, British	—	—	Suva	—	—
BRITISH NEW	—	—	Taveuni	—	—
GUINEA :—	—	—	FORMOSA :—	—	—
Port Moresby	6	—	Fukkkaku	6	—

(continued)

* As regards total charge see note at head of list.

† Radiotelegrams are accepted only at sender's risk.

INDEX.

(For advertisements see pages 909 onwards.)

	PAGE.		PAGE.
Abbreviated Addresses for Telegrams	89, 97, 893, 896	Boxes, Private	45, 46
Accountant-General	8	Brussels Telephone	109
Acknowledgment of Delivery.— See Advice of Delivery.		Cable Letters (Letter Telegrams).....	100, 893-897
Address Side of Correspondence, writing and printing on	51, 54	"Called for, To be," Correspondence addressed	22
Addresses of Departments of Post Office	8	"Called for, To be," Telegrams addressed.....	94, 102
Addresses of Parcels	17	Canadian Magazine Post	58
Addresses of Registered Correspondence:		Cancelling Telegrams	93, 99
Inland	25	Cash on Delivery Service	80, 868
Foreign and Colonial	71	Casualties at Sea reported by Telegraph.....	103
Addresses of Telegrams:		Central Telegraph Office	8
Inland	88, 89, 155, 97	Certificates of Posting of Unregistered Correspondence:	
Foreign and Colonial	105, 106	Inland	24
Addresses of Radiotelegrams	89, 97, 893, 896	Foreign	70
Addresses to King and Parliament	48	Change, Postmasters not bound to give or authorised to demand	50
Addressing Correspondence	50	Channel Islands, Parcels to and from	17
Advanced Delivery of Correspondence	36, 44	Charges, Principal Post Office. See last page of cover.	
Advice of Delivery of Insured Correspondence	71	Christmas Day Arrangements:	
Advice of Delivery of Registered Correspondence:		In the Provinces	145
Inland	26	In London	147
Foreign and Colonial	71	Circulars, Posting of	11, 51
Advice of Payment of Money Orders.....	114, 119, 120, 122	Code Telegrams	86, 95-98
Analysis, Articles sent for	20	Collection of Correspondence Colonial Mails.— See Foreign and Colonial Mails.	42
Anglo-French, Anglo-Belgian and Anglo-Swiss Telephone Service	109	Colonial Parcel Post.— See Parcel Post.	
Annuities, Government	138	Colouring Powders	19
Do., Rates of Purchase	870	Commercial Papers	55, 59
"A.R." forms	26, 71	Compensation:	
Apparatus, Mail, detention of Correspondence from despatch by	51	Insured Correspondence.....	76-77
Arrival, Dates of, Foreign and Colonial Mails	710	Registered Correspondence, Inland	27
Daily List of	52	Do. do. Foreign	71
Bags, Private	45, 46	Uninsured Parcels.....	77
Ballot Papers	49	Unregistered Letters	27
Bank Holiday Arrangements:		Unregistered Parcels	28
In the Provinces	147	Compensation not given in respect of Telegrams	95
In London	148	Complaints on Post Office Subjects	50
Bees, Live		Comptroller and Accountant-General	8
Inland Post	20	Compulsory Registration	26
Foreign and Colonial Post.....	61	Controller of Stores	8
"Blind Literature" Post	49	Copies, Certified, of Telegrams	87, 95

	PAGE.		PAGE.
Correspondence, Foreign and Colonial, defined	52	Express Delivery Services :	
Correspondence, Inland, defined	9	After transmission by ordinary post	33
Counting of Words in Telegrams :		In advance of ordinary delivery	36
Inland	86	In combination with Late Fee Service	41
Foreign and Colonial	96, 97	In combination with Railway Letter Service	39
Course of Post to Places Abroad :		In combination with Telephone	111
Letters	768	In London on Sunday	35
Parcels	846	International	78
Customs Excise and Inland Revenue Business	153	Special Messenger throughout	30
Customs Regulations, Foreign and Colonial Parcels	62-65	Fast Days in Scotland, Arrangements on	148
Do. Parcels to and from Channel Islands and Isle of Man ..	17	Fictitious Stamps	18
Cut-out Stamps	88, 151	Foreign and Colonial Correspondence defined	52
Do. not available on Postal Orders	123	Foreign and Colonial Mails (Letter Post) :	
Cypher Telegrams	95-98	Addressing Correspondence	51
Daily List of Arrivals and Despatches of Foreign and Colonial Mails	52	Arrivals and Despatches	710
Damage, Compensation for.— <i>See</i> Compensation.		Cash on Delivery Service	80, 868
Dangerous Articles	17	Daily List, containing latest information	52
Deferred Extra - European Telegrams	99, 100, 873, 27	Posting for, in London	770-777
Delay, Postmaster-General not liable for	27	Railway Letters	38
Deleterious substances sent for analysis, &c.	20	Telegrams forwarded by	91, 92, 100, 101
Delivery, Special, of Correspondence	44	Time occupied in transit to places abroad	768
Departments of Post Office	8	Foreign and Colonial Parcel Post.—<i>See</i> Parcel Post.	
Despatch, Dates of, Foreign and Colonial Mails :		Forms, Imitation of Post Office Forwarding.—<i>See</i> Redirection ..	143
Daily List of	52	Fragile Correspondence liable to delay in delivery	51
Letter Post	710	"Fragile" Registered Correspondence to be specially marked	25
Parcel Post	778	Free Money Orders for Payment of Taxes	153
Detention of Certain Correspondence	51	Glass, Transmission of, by Post	19
District Initials, London	636	Good Friday Arrangements :	
Embossed Envelopes	150	In the Provinces	145
Embossed Stamps cut out of Envelopes, &c.	87, 123, 151	In London	147
Emigration Notices	153	Government Annuities	138
Enclosures, Prohibited, in Letters	49	Do. Rates of Purchase	870
Engineer-in-Chief	8	Government Life Insurance	139
Enlistment Notices	153	Government Notices exhibited at Post Offices	153
Enquiries on Post Office subjects	50	Government, Officers of, Letters, &c., for	49
Envelopes, Embossed	150	Government Stock, Investments in	135
Do. Registered Letter ..	150	Grease, Transmission of, by Post	19
Evasion of Postage	49	Halfpenny Packet Post	10
Exclusive Rights of Postmaster-General	142	Halfpenny Packets, Exceptional detention of	51

	PAGE.		PAGE.
Holiday Arrangements	147	Letter Post, Articles transferred from, to Parcel Post ..	20
Home Safes	128	Letter Telegrams	100
Hours of Business at Post Offices	144-148	Liability for Loss, &c. — See Compensation.	893-897
Hours of Telegraph Business	144-148	Licences	152
Imitation of Post Office Forms	143	Life Insurance	139
Imitation Type-written Documents:		Lighthouses and Lightships, Communication with	103
Inland Post	13	Liquids, Transmission of, by Post	19
Foreign and Colonial Post	56	London:	
Impression of Stamps on Paper and Cardboard	152	District Initials	636
Inadmissible Articles	17-20	Holiday Arrangements	148
Indemnity for loss of Foreign Registered Correspondence	71	Late Letter Posting:	
Initials of London Districts	636	Inland Night Mails	606
Inland Correspondence defined	9	Do. Registered Letters	608
Inland Revenue Business	153	Foreign Mails	770-775
Inland Revenue Stamp. — See Stamps.		Do. Registered Letters	774
Insurance Cards, National Health	153	Local Postal Service	691
Insurance, Life	139	Mail Service to and from Provincial Towns	518
Insurance of Foreign and Colonial Correspondence	72	Map of Postal Districts	facing p. 690
Insurance Stamps. — See Stamps.		Offices, List of	612
Insured Box Post	73	Posting for Foreign and Colonial Mails, latest times of:	
Insured Correspondence, Advice of delivery of	71	Ordinary Letters	770
Investments in Government Stock	135	Registered do.	774
Isle of Man, Parcels to and from	17	Posting for Foreign and Colonial Parcel Mails, latest times of	348
Jewellery, definition of	30	Posting for Provincial Mails, latest times of:	
Jury Summonses	48	Ordinary Letters	604
King, Addresses and Petitions to the	48	Registered do.	608
Late Fee Letters	41	Railway Station Telegraph Offices .	634
Late Fee on Registered Correspondence:		Railway Stations, Posting at:	
In the Provinces	26	Inland Mails	609
In London, Inland Mails	608	Foreign and Colonial Mails	775
Do. Foreign & Colonial Mails	774	Streets, List of	636
Late Fee Posting in London:		Sunday Arrangements	146
Inland	606-609	Sunday delivery of Express Correspondence	35
Foreign and Colonial	770-775	Sunday delivery of letters by telephone	112
Late Fee Service in combination with Express Service	41	Sunday Night Mails, Posting for:	
Late Fees on Telegrams	93	Inland Mails	610
Letter Boxes	51	Foreign and Colonial Mails	776
Letter Cards	149	London-Paris Telephone	109
Letter Post, Inland	10	London Postal Service, Controller of	8
Letter Post, Foreign and Colonial	52	London Telephone System	110
		London Telephone System, Controller	8
		Loss, Compensation for. — See Compensation.	
		Lottery Circulars	18
		Magazine Post for Canada and Newfoundland	58

	PAGE.		PAGE.
Mail Apparatus, Detention of fragile and bulky Correspondence from Despatch by	51	Newspapers, Registration of..	14
Mail Packets, Correspondence for Passengers on	84	Night Letter Telegrams (Cable Letters)	132, 833
Mails, Foreign and Colonial, for latest information see Daily List	52	Night Delivery, Private Boxes for	47
Mail Service:		Night Telegraph Letter Service	94
Between London and Provincial Offices	518	Non-commissioned Officers' Correspondence	82
Between London and places Abroad		Non-commissioned Officers' Correspondence, Redirection of	C)
Letters	710	Non-Liability of Post Office:	
Parcels	778	Government Stock Business	158
Mail Trains, Posting of Letters in	41, 609, 775	Letters	27
Make up of Correspondence ..	18	Telegrams	95
Map of London	facing p. 691	Notice of Delivery of Foreign Telegrams	131
Medical Examinations, Articles sent for	20	Notices, Government, exhibited at Post Offices	153
Meteorological Telegrams	104	Notices, Parliamentary	49
Miscellaneous information	49, 51	Do. do. and	
Mixed Postal and Telegraphic Services	81, 82, 100	Municipal Registration	49
Money, Definition of	29	Officers, Naval and Military, Correspondence for	82
Do. Postage prepaid in	47	Ditto, Redirection	69
Do. Transmission of, by Post	26	Offices, List of Post:	
Money Order Office, Chief	8	In the Provinces	154
Money Orders, Foreign and Colonial Service:		In London	612
Advice of Payment	120, 122	Official Correspondence	49
List of Countries and particulars of Service	856	Do. Publications, Sale of ..	153
Ordinary Money Orders	119	Old Age Pay.—See Annuities.	
Tables of Conversion of Money	864-867	Outgoing Mails, Telegraph Messages forwarded by	91, 92, 103
Telegraph Money Orders	122	Packets, Mail, Letters for Passengers on	84
Money Orders, Free, for payment of Taxes	153	Packing, Special Regulations:	
Money Orders, Inland Service:		Inland Post	18
Advice of Payment	114, 119	Do. Registered Correspondence ..	25
Ordinary Money Orders	114	Foreign and Colonial Post:	
Telegraph Money Orders	116	Insured Correspondence	72-74
Monopoly of Postmaster-General	142	Parcels	65
Multiple Address Telegrams:		Registered Correspondence ..	71
Inland	90	Samples	80
Foreign and Colonial	97	Paper Money, Definition of	29
Municipal Registration Notices ..	48	Parcel Boxes and Bags, Private Parcel Post, Articles only admissible by	45, 43
National Insurance Business ..	153	Parcel Post, Foreign and Colonial:	
New Year's Day in Scotland, Arrangements on	148	Cash on Delivery Service	80, 868
Newfoundland Magazine Post ..	58	Despatch of Mails	778
Newspaper Post:		General Regulations	62
Inland	14	Postage, Rates of	778
Foreign and Colonial	55	Posting, latest time of	848
Magazine Post for Canada and Newfoundland	58	Prohibited Articles	67
Newspaper Wrappers	150	Time occupied in transit to places abroad	846
		United States, Parcel Post with ..	66

	PAGE.		PAGE.
Parcel Post, Inland:		Poste Restante	22, 23
General Regulations	16	Posting in London, Times of.— <i>See London.</i>	
Parcels not delivered on Sunday	146	Posting of Telegrams in Letter Boxes	91
Parcels, Private, carried by Officers of the Post Office	43	Posting Boxes, Private	43
Paris Telephone	109	Postmaster-General	8
Parliament, Addressees and Petitions to	48	Postmaster-General, Exclusive Rights of	142
Parliamentary Notices	48	Postmaster - General, Non-Liability of	27, 95, 138
Do. Proceedings ..	48	Postmen in Rural Districts:	
Do. Registration ..	48	Collection of Correspondence by	42
Passengers on Mail Packets, Correspondence for	84	Sale of Stamps by	148
Patent Forms	153	Telegrams handed to	91
Pathological Specimens sent by Post:		Prepayment of Postage in Money	47
Inland	20	Printed Papers, Foreign and Colonial Post	55, 59
Foreign and Colonial	60	Printed Papers (Inland Post) ..	10
Penny Postage to British Possessions	52	Private Boxes and Bags	46
Perforated Stamps not available on Postal Orders	123	Do. for Sunday use	47
Perforation of Initials, etc., in Stamps	151	Private Boxes for Night use ..	47
Petitions to King and Parliament	48	Private Parcel Boxes and Bags	45, 46
Plain Language Telegrams ..	95	Private Parcels, Carriage of, by Officers of the Post Office	43
Portage on Telegrams	87	Private Posting Boxes	43
Post Office Savings Bank:		Private Ships, Correspondence sent by	84
Annuity Business	138	Private Telegraphs	112
Central Savings Bank, Address of ..	8	Privileges of the Postmaster-General	142
General Regulations	127	Prohibited Articles	
Government Stock	135	Inland Post	17
Insurance Business	138	Foreign and Colonial Post	67
Post Offices, Hours of Business at	144-148	Prohibited Enclosures in Letters	49
Post Offices, List of:		Provincial Mails to and from London	518
In the Provinces	154	Provincial Post Offices, List of ..	154
In London	612	Public Holidays in Scotland, arrangements on	147
Postage, Evasion of	49	Publications, Government, Sale of	153
Postage on Official Letters ..	50	Radiotelegraphic Service	104-105 143, 898-901
Postage, Rates of.—See under Letters, Parcels, &c., and last page of cover.		Railway, Conveyance of Single Post Letters by	37
Postage, Prepayment of, in Money	47	Railway Express Letters	39
Postage Stamps.—See Stamps.		Railway Passengers, Telegrams for	94
Postal and Telegraph Service, Combination of	91, 92 100	Railway Stations in London, Posting Arrangements at:	
Postal Orders	123	Inland Mails	609, 611
Do. Union	52	Foreign and Colonial Mails	775, 777
Post-cards:		Railway Telegraph Offices in London	634
Exceptional Detention	51		
General Regulations:			
Inland	10		
Foreign and Colonial	53		
Prices	149		
Writing or printing on address side	51, 54		

	PAGE.		PAGE.
Rates of Postage. —See under Letters, Parcels, etc., and last page of cover.		Secretary to the Post Office ..	8
Receipt for Telegrams	87, 95	Ship Letters	23, 84
Redirection:		Shipping Casualties reported by Telegraph	103
Inland Post.....	21	Ships, Communication with, by Wireless Telegraphy	104-106
Foreign and Colonial Post.....	68	Ships, Correspondence sent by Private	84
Do. Insured Correspondence....	76	Ships, Signalling	102
Inland Telegrams.....	90	Ships, Correspondence to and from	84
Foreign and Colonial Telegrams ..	102	Ships, Letters and Parcels for His Majesty's:	
Registered Addresses for Telegrams	89, 97	In Home Waters.....	41
Registered Correspondence, Advice of Delivery of	26, 71	When Abroad.....	82-84
Registered Correspondence, Advance Delivery of	44	Ships, Telegrams for His Majesty's	90, 104
Registered Letter Envelopes ..	150	Signalling Stations on the Coast	102
Registered Letters, Times of Posting in London:		Single Post Letters, Conveyance of, by Railway	37
Inland Mails.....	608	Size, Limits of. —See under Letters, Post-cards, Parcels, &c.	
Foreign and Colonial Mails.....	774	Soldiers' Correspondence	82
Registration:		Do. do. Redirection of	69
Inland Post.....	25	Solicitor to the Post Office	8
Foreign and Colonial Post.....	70	Special Delivery of Correspondence	44
Registration Notices, Parliamentary and Municipal	48	Spoiled Stamps	151
Registration of Newspapers ..	14	Stamp Duties, Payment of, by Postage Stamps	153
Removal Notices	22	Stamping of Documents by Inland Revenue Department	153
Repayment of Charges on Telegrams	93, 99	Stamps, Embossed or Impressed	151
Repetition of Telegrams:		Stamps, Fictitious	18, 143
Inland.....	90	Stamps, Impression of, on Paper, &c.	152
Foreign and Colonial.....	98, 99	Stamps, Inland Revenue	153
Reply Coupons	53	Stamps, Insurance	151
Reply Post-cards:		Stamps, Postage:	
Inland.....	10	Affixed to Postal Orders.....	123
Foreign and Colonial.....	53	Miscellaneous Regulations.....	151
Price of.....	149	Sale of.....	148
Reply Telegrams, Prepayment of:		Stock, Investments in Government	135
Inland.....	88	Streets in London, List of	636-690
Foreign and Colonial.....	98	Summons, Jury	48
Reporting of Correspondence by Postmasters	50	Sunday Arrangements:	
Return of Charges on Telegrams	93, 99	In the Provinces.....	145
Return of Correspondence	24, 49, 70	In London.....	146
Returned Letter Office	8	Sunday Delivery, Establishment or Discontinuance of	146
Rights, Exclusive, of Postmaster-General	142	Sunday Delivery, Private Boxes for Special	47
Sailors' Correspondence	82	Sunday Delivery in London by Express Messenger	35
Do. do. Redirection of	69	Sunday Posting in London:	
Samples	60	Inland Mails.....	610, 611
Savings Bank. —See Post Office Savings Bank.		Foreign and Colonial Mails.....	776, 777
School Savings	129	For London Delivery.....	691
Second Address, Delivery at ..	45	Surcharges, Verification of	51
Secrecy	50		

	PAGE.		PAGE.
Taxes, Payment of, by Free Money Order	153	Time Signals by Telegraph	104
Telegram Forms, Stamped :		“To be called for,” Letters addressed	22
Inland	7	“To be called for,” Telegrams addressed	94, 102
Foreign and Colonial	95	Transfer of certain articles from Letter Post to Parcel Post	20
Telegrams, Foreign and Colonial :		Transmission of Correspondence to Places Abroad, Time Occupied in :	
General Regulations	95	Letters	763
Non-Urgent	99	Parcels	846
Table of Charges	871	Trunk Telephone Lines	107
Telegrams, Inland	86	Typewriting, Imitations of :	
Method of Addressing	88, 155	Inland Post	13
Telegrams, Late Fees on	93, 94	Foreign and Colonial Post	56
Telegrams sent or received, by Telephone	88, 89, 91, 111	Undelivered Correspondence :	
Telegraph and Postal Service, Combination of	91, 92, 94, 100	Inland	24
Telegraph Business, Hours of	144-148	Foreign and Colonial	70
Telegraph Money Orders :		Union, Postal	82
Advice of Payment	119, 120	United States Parcel Post	66
Foreign and Colonial	122	Weather Forecasts	106
Inland	116	Week-end Letter Telegrams (Cable Letters)	100, 893-897
Telegraph Office, Central	8	Weekly List of Foreign and Colonial Mails	52
Telegraphs, Private	112	Weighing of Correspondence by Postmasters	50
Telegraphy, Wireless	104-106, 143, 898-901	Wireless Telegraphy	104-106, 143, 898-901
Telephones :		Wireless Telegraphy, Rights of Postmaster-General	143
Anglo-French, Anglo-Belgian and Anglo-Swiss Service	109	Wrappers, Newspaper	150
Express Delivery by Telephone	111	Wrecks reported by Telegraph	183
General Regulations	107		
Private Wires	112		
Telephone Express Delivery Offices outside London Postal District, but within Telephone Area	633		
Telephone System, London	110		
Dc. Controller	3		

