

**QUEEN VICTORIA:**

**A REARRANGEMENT INTO NUMERICAL ORDER**

**OF THE MEASUREMENTS IN**

**‘THE PLATING OF THE PENNY’**

**1840-1855, DIE 1, PLATES 1-204 & R,1-R,6**



REVISED FOURTH EDITION, 2021

EDITED BY MIKE BATTY

**USER'S GUIDE, PLATE CHARACTERISTICS**

**& TABLES OF MEASUREMENTS**

**SUMMARY**

Based upon the original publications from the Great Britain Philatelic Society, this is an updated presentation of the data compiled by Roland Brown and Harold Fisher, to assist plate identification of Great Britain line-engraved, die 1, one penny stamps, the 1d black and the imperforate and perforate 1d red stars.

**BACKGROUND**

Roland Brown devised a system to assist plate identification of Great Britain line-engraved, die 1, one penny stamps, which led to the publication of *The Plating of The Penny* in five volumes. Volumes 1 and 2 were compiled by Roland Brown and edited by Harold Fisher. Volumes 1 [Revised], 3, 4 and 5 were compiled and edited by Harold Fisher. A numerical rearrangement of Volumes 1 to 4, (imperforate die 1 plates 1 to 175), was first compiled and edited by Kurt Otte. A numerical rearrangement of the officially perforated die 1 stamps of Volumes 4 and 5 was compiled and published by this Editor, later followed by a second edition in 2015, updated and expanded to include all issued die 1 plates, 1 to 204 and R,1 to R,6, and a third edition in 2020.

**ACKNOWLEDGEMENTS**

Thanks are due to the Great Britain Philatelic Society and GB Philatelic Publications Ltd for their permission to use the contents of *The Plating of the Penny* for the preparation of the volumes of rearranged Fisher-Brown data and to the on-line Mulready Group for their continuing efforts to locate and provide missing information.

Historically, the original work of Roland Brown and Harold Fisher in the 1970s and 1980s was a remarkable achievement. Although the method and early work was Roland Brown's, with editing by Harold Fisher, the project was ultimately taken over and continued by Fisher alone. This is recognised by the change from Brown-Fisher to Fisher-Brown when referring to the methods or measurements. The idea of producing my original work on the perforated plates stemmed from a gift from Geoffrey Chappell to me of Kurt Otte's personal copy of his book, which had been passed to him by Kurt's widow. The third edition would not have been possible without the work of the Mulready Group, with particular thanks to Brian Perrett. Maurice Buxton has performed miracles in establishing the website of the Great Britain Philatelic Society as an outstanding area of reference for all collectors. With exhaustive cross-referencing and comparison with the original texts and later data, this fourth edition corrects many previous editorial errors and includes all revisions up to February 2021.

Following publication in December 2020 of the first edition of Stanley Gibbons *Queen Victoria Volume 1 Part 1 Great Britain Specialised Stamp Catalogue*, further details and revisions have been incorporated into the plate characteristics section.

Summary, background & acknowledgements	I
Introduction	III
The plating method	1
Datum lines or points	3
Measurement illustrations	4
Notation of serif positions	5
Extended serifs	5
Abbreviations	6
Illustrations of varieties	10
Positions of dots and marks	17
Bibliography	18
Sources of further information	19
Estimated printing totals	20
Missing data 2021	21
Plate characteristics	21

Two members of the Great Britain Philatelic Society, Roland Brown and Harold W Fisher, developed a measuring device with which one may read with great accuracy two measurements for each check letter in respect of their spacing from the corner frame lines. Their measurements and notes regarding other identifiable features were first published as *The Plating of The Penny*, by the Great Britain Philatelic Society and GB Philatelic Publications Ltd between 1972 and 1984. The five volumes covered Die 1 plates 1 to 204, and R,1 to R,6. The individual measurements for each pair of check-letters were therein listed by order of plate number.

In 1984 Kurt W Otte published a single volume: *A Rearrangement in Numerical Order of the Brown-Fisher Coordinates of The Plating of The Penny, Volumes 1 to 4, Plates 1-175*, covering the imperforate 1d stamps but omitting plates 176 and 177. His aim was to make the search for the correct plate number a more rational task. He advised that his tables should be regarded as a supplement to *The Plating of the Penny* and users should never forget that the special features and varieties noted must be confirmed on the stamp being studied before the plate number can be firmly established. Official perforation of the British line-engraved 1d stamps commenced in 1854, and sheets of stamps from plates 155, 157, 162 to 204 and R,1 to R,6 were comb-perforated using 16-gauge perforating combs, 'perf 16', listed as SG Spec. C1 or SG 17-18. During 1855 this was gradually superseded by 'perf 14' on sheets of stamps from plates 194 to 198, 200 to 204, and R,1 to R,6 which are listed as SG Spec. C2 or SG 22.

A Rearrangement in Numerical Order of the Brown-Fisher Coordinates of the Perforated Stamps of Volumes 4 & 5 of The Plating of the Penny was compiled and published by this Editor in 2007, and reprinted with some minor revisions in 2010. To mark the Diamond Jubilee of the Great Britain Philatelic Society, a second edition was published in January 2015, with a revised second edition in June 2015. The tables were expanded to include the full range of Die 1 printing plates at press between 1840 and 1855. Plating details for each unit were included, and the tables incorporated the latest findings by members of the GBPS and the Mulready Group. To facilitate easier handling and use of the second edition, the book was split into four parts, and included an enlarged measuring device for overlaying scanned images on a computer screen.

By Volumes 4 and 5 Harold Fisher had stopped using the plating coordinates 'a','b','c' and 'd' to denote the WSW, SSW, SSE, and ESE framelines. The Editor has amended not only the lower but also the upper corner descriptions throughout the text. Additionally, by reference to the imprimatur photographs, direction of skewing of corner frames is recorded. Currently 20 stamps remain to be identified, measured and confirmed.

This new edition is online-only but may be freely downloaded. It provides an up to date record of the Fisher-Brown data, with the rearranged data now displayed alongside the plate order tables. Please note the Editor's decision to include stamp data which are currently provisional and unconfirmed at the date of publication; such information, printed in red, should be treated with some caution. Any errors and/or omissions are entirely the responsibility of the Editor, for which he apologises. Comments, corrections and updates are always welcomed and may be emailed to him at: <mikebatty1947@yahoo.co.uk>

Mike Batty  
August 2020

THE PLATING METHOD

In the earlier volumes of *The Plating of the Penny* the method of plating was described exactly and in detail. The following notes give a short and general outline of the measuring procedure, which may be used to identify various one penny stamps with die 1 head and small crown watermark.

SG Spec No	SG No	Shade	Al ph a bet	Separation	
A1	1-3	black	1	imperforate	1–11
A2	7	red-brown	1	imperforate	'black plates' 1, 2, 5 and 8–11
B1	8-12	red-brown	1	imperforate	12–131
CE1	16a	red-brown	1	Archer roulette	70–71
CE2	16b	red-brown	1	Archer perf-16	90–94, *, 96-101, 105, 107, 108, 111, 116
B2	8-12	red-brown	2	imperforate	132–177
C1	17-18	red-brown	2	perf-16	155, 157, 162–204 and R,1–R,6
C2	22	red-brown	2	perf-14	194–198, 200–204 and R,1–R,6

\* During 2019 concerns were expressed regarding the existence of examples of Plate 95 with genuine Archer perforations and this was subsequently removed from the list in 2020.

The particular alphabet of the corner check-letters may be identified with the help of the double-sided, *Fisher Alphabet Comparator*, [Fig. 1]. The *GBPS Line-Engraved Plating Gauge* is a 76mm x 61mm transparent measuring device, [Fig. 2], used as an overlay on the stamp, in combination with a x10 magnifying glass.

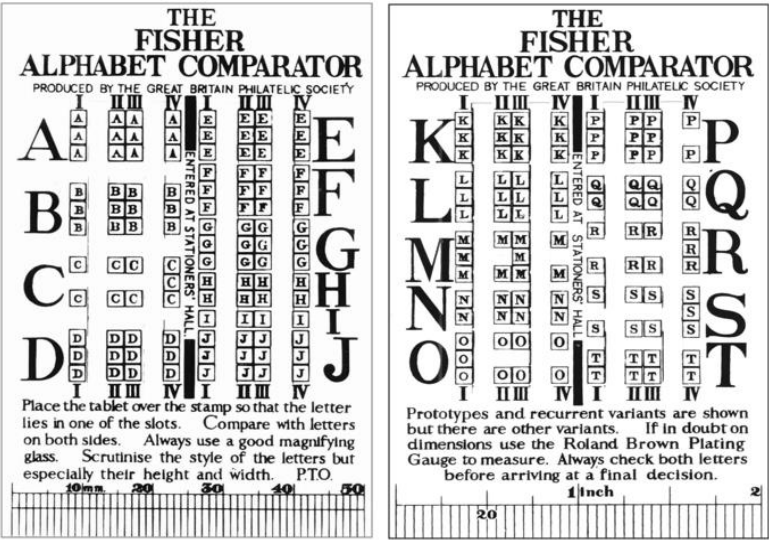

Fig. 1 Alphabet Comparator

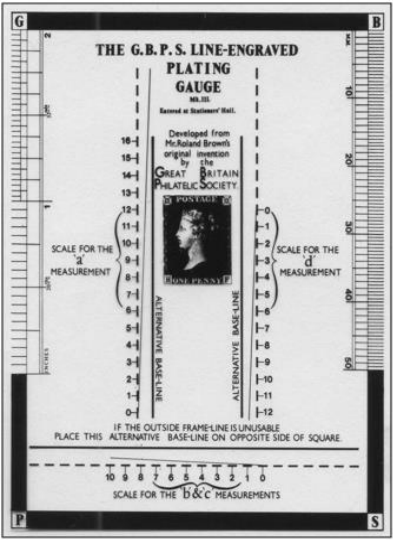

Fig. 2 Plating Gauge

The check-letter positions, which are primarily the basis for plating these stamps, are defined by four measurements, two for each check-letter, as shown below [Fig. 3]: 'a' is the distance from WSW, the outer or west frame of the SW square, to the left check-letter; 'b' is the distance from SSW, the lower or south frame of the SW square, to the left check-letter; 'c' is the distance from SSE, the lower or south frame of the SE square, to the right check-letter; 'd' is the distance from ESE, the outer or east frame of the SE square, to the right check-letter.

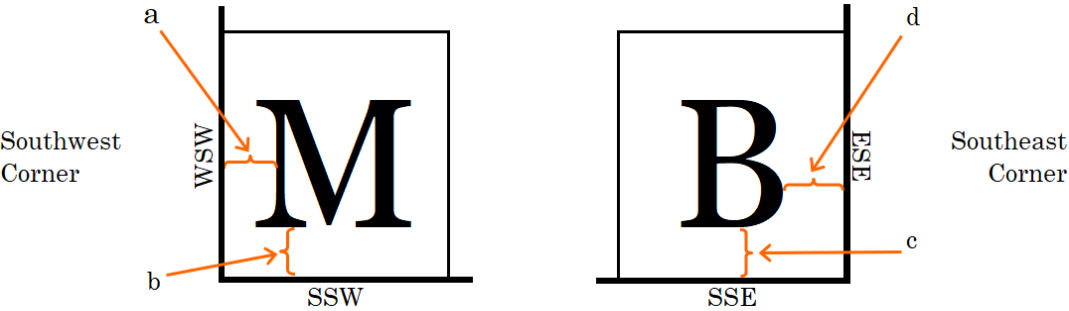

Fig. 3 Measurements 'a', 'b', 'c' and 'd'

To determine measurement 'a', the left vertical scale is positioned over the left check-letter of the stamp. Then the dotted base-line line of the scale is aligned so that its right-hand edge coincides with the inside of WSW, the left frame of the SW square. The next step is to slide the scale accurately along the frame until the right-hand edge of the sloping line of the gauge touches the correct datum line or point of the corner letter. 'a' is read from the position on the scale nearest to the middle of the letter. In similar fashion for measurement 'd', the right or vertical scale of the gauge is used to determine the distance from the inside of ESE, the east frame of the SE square. For measurements 'b' and 'c', the horizontal scale of the gauge is used to measure the distances from SSW or SSE, the lower frame of the corner squares, to the letters. The relevant datum lines or points of the left and right corner letters may be seen from Figs. 4 and 5 respectively.

Supplies of the original alphabet comparator and plating gauge are no longer available. Alternative methods include: 1). As supplied with printed copies of the second edition, an accurately enlarged, transparent measuring gauge with a single scale, based upon enlarged photocopies of the original plating guide. This may be duplicated by scanning a comparator and a 1d red, then printing an enlargement on a clear acetate sheet. The sheet is placed over enlarged stamp images on a computer screen. 2). John McCulloch's online tool for plating 1d reds using the Fisher-Brown system is now hosted on the GBPS website, including the E-Gauge for measurement.

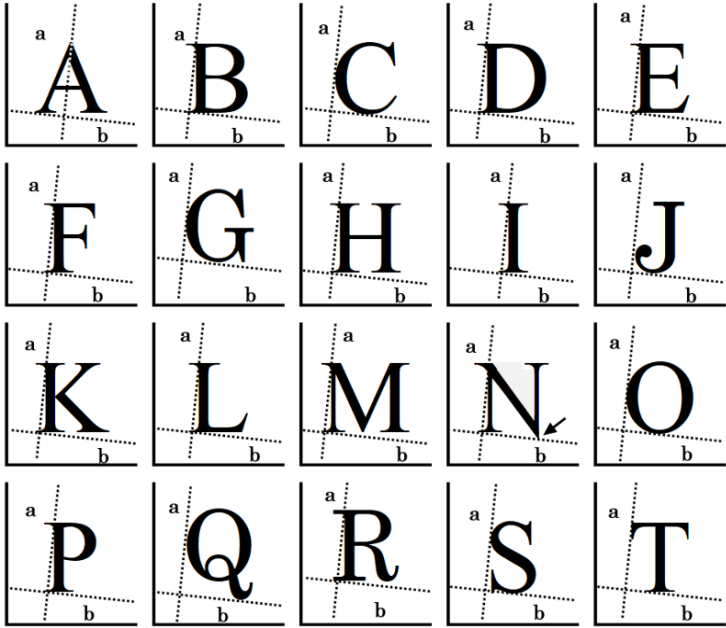

Fig. 4 Relevant datum lines or points of the southwest corner letters

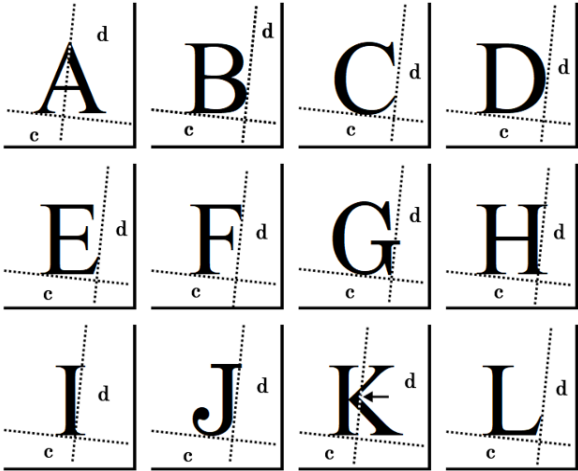

Fig. 5 Relevant datum lines or points of the southeast corner letters

With the enlarged, transparent measuring gauge, adjust a scan of the stamp so that the outer frame of the design matches the rectangle on the overlay, with the single scale used for all four measurements 'a', 'b', 'c' and 'd'. The scale is cropped at 17, since only two units utilise this top end of the scale: AE plate 82, 'a' = 17; BA plate 97, 'd' = 17+. One helpful advantage of this technique is less discomfort for the plater who was previously leant over a magnifier. In Fig. 6, measurement of the four coordinates is shown for a stamp lettered AK, and the need for care to avoid error is illustrated in Fig. 7.



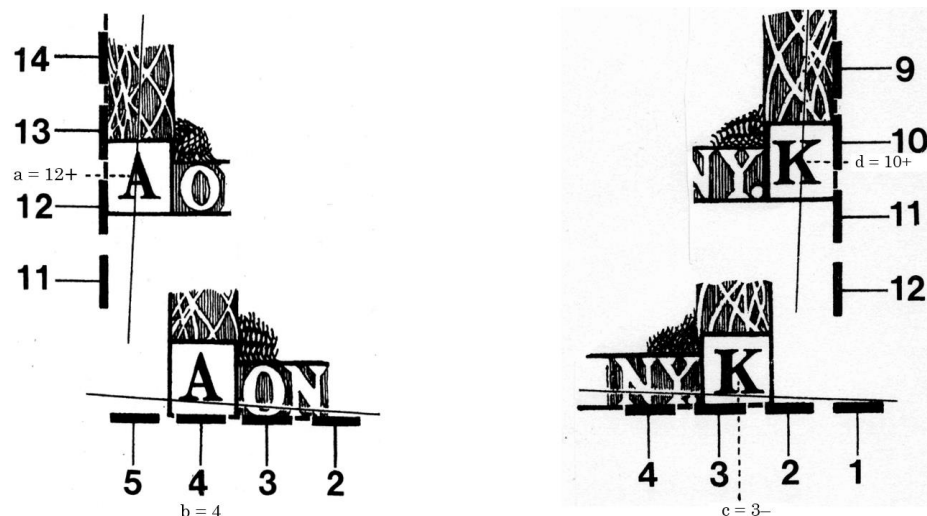

Fig. 6 Measurement of the four coordinates 'a', 'b', 'c' and 'd'

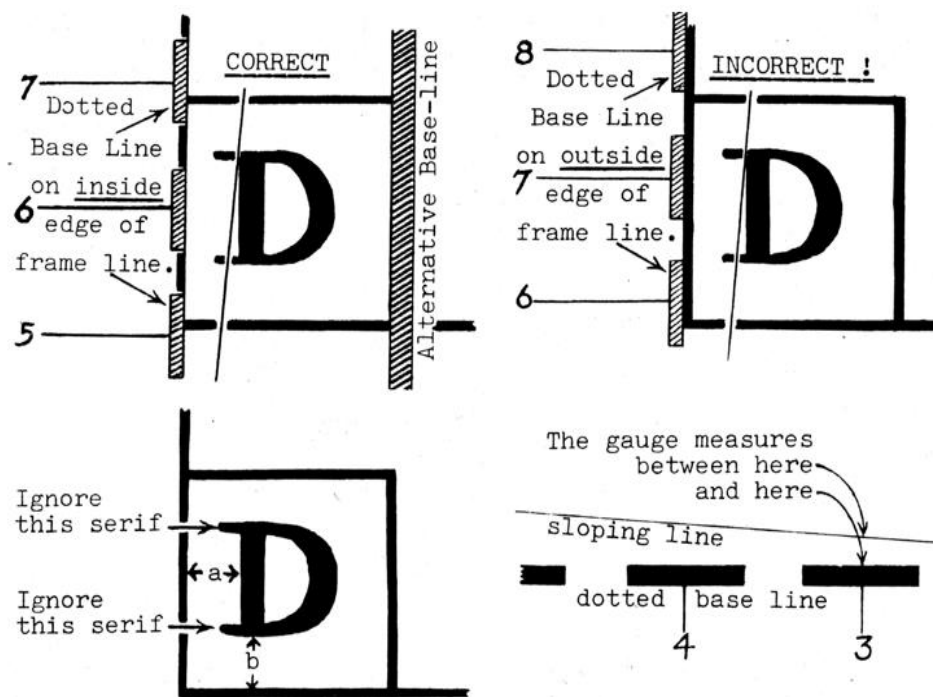

Fig. 7 Demonstrating the need for care to avoid error

The plating tables are arranged in alphabetical order from AA to TL. They comprise sets of four numbers, corresponding to the measurements 'a', 'b', 'c' and 'd' allocated to each stamp position of all the individual printing plates from which the die 1, 1d stamps were printed. The measurements are determined more precisely by subdividing each value of the scales into three positions, eg 5-, 5, 5+. In

The online Mulready Group introduced some sensible additions and revisions to the existing conventions found in *The Plating of the Penny*, in order to better describe extended or defective serifs; these were included in the second edition of the rearranged Fisher-Brown measurements. SfJn represents serifs joined, which applies to the inner serifs of 'A', 'H', 'K' and 'M'; SfX[ ] represents serif extended, replacing XSf. Serif positions [Fig. 8] are numbered according to their positions in relation to a quadrant positioned centrally over the letter, starting at position '1' for the bottom, left quadrant and incrementing clockwise to '4' for bottom right. Serifs associated with the horizontal centreline through the letters 'E', 'F' and 'G' are position '5'.

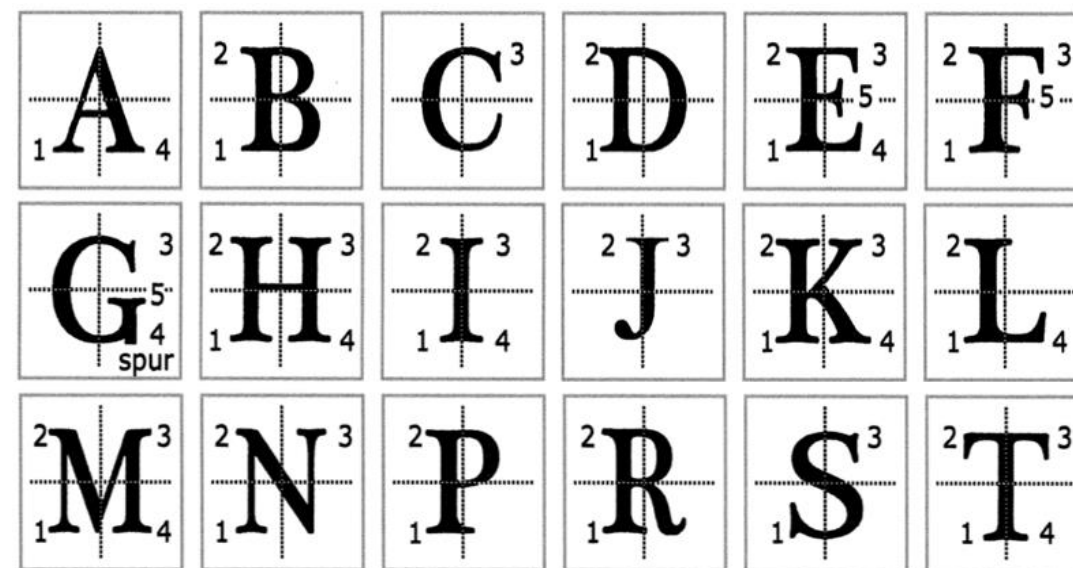

Fig. 8 Notation of serif positions

A range of extended serifs is illustrated and described in Fig. 9. The positions of serifs are shown in brackets SfX[ ]; eg an extended top serif to 'D' is noted as 'D'SfX[2]'. Where all serifs are extended, it is not necessary to state positions; eg both serifs extended on 'D' would be noted as 'D'SfsX'. In some cases it may be necessary to indicate the direction; thus a bottom serif on the upright of 'R' extending to the right would be 'R'SfXE[1]' or, to the left, 'R'SfXW[1]'. A letter with serifs joined is expressed as SfsJn. However, if only the top or bottom serifs are joined, then this is expressed as SfsJnT or as SfsJnB respectively. The Mulready Group introduced an enhanced description for a skewed or misaligned corner frame, skewed in Sko or out Ski, eg: ESEsko representing E frame-line of SE square skewed out and SSESki representing S frame-line of SE square skewed in. This Editor also adopted some further, minor amendments: Dg supersedes *diag.* to represent diagonal; Hz supersedes *Horiz.* to represent horizontal; Jn to represent joins or joined; Vt supersedes *Vert.* to represent vertical. Throughout the text, when referring to the plate numbers of the reserve plates, the Editor has inserted a comma between 'R' and the number, consistent with the engraving of the printing plates, as seen on registration sheet examples shown in Fig. 10.

A 'A'SfX[1]	A 'A'SfX[4]	A 'A'SfsJn	B 'B'SfX[1]	B 'B'SfX[2]	B 'B'SfsX	C 'C'SfX[3]	D 'D'SfX[1]	D 'D'SfX[2]	D 'D'SfsX
E 'E'SfX[1]	E 'E'SfX[2]	E 'E'SfX[3]	E 'E'SfX[4]	E 'E'SfX[5]	F 'F'SfXW[1]	F 'F'SfXE[1]	F 'F'SfX[2]	F 'F'SfX[3]	F 'F'SfX[5]
G 'G'SfX[3]	G 'G'SfX[4]	G 'G'SfXW[5]	G 'G'SfXE[5]	H 'H'SfX[1]	H 'H'SfX[2]	H 'H'SfX[3]	H 'H'SfX[4]	H 'H'SfsJnT	H 'H'SfsJnB
H 'H'SfsJn	I 'I'SfX[1]	I 'I'SfX[2]	I 'I'SfX[3]	I 'I'SfX[4]	J 'J'SfX[2]	J 'J'SfX[3]	K 'K'SfX[1]	K 'K'SfX[2]	K 'K'SfX[3]
K 'K'SfX[4]	K 'K'SfsJnT	K 'K'SfsJnB	K 'K'SfsJn	L 'L'SfX[1]	L 'L'SfXW[2]	L 'L'SfXE[2]	L 'L'SfX[4]	M 'M'SfX[1]	M 'M'SfX[2]
M 'M'SfX[3]	M 'M'SfX[4]	M 'M'SfsJn	N 'N'SfXW[1]	N 'N'SfXE[1]	N 'N'SfX[2]	N 'N'SfXW[3]	N 'N'SfXE[3]	P 'P'SfXW[1]	P 'P'SfXE[1]
P 'P'SfX[2]	R 'R'SfXW[1]	R 'R'SfXE[1]	R 'R'SfX[2]	S 'S'SfX[1]	S 'S'SfX[3]	T 'T'SfX[1]	T 'T'SfX[2]	T 'T'SfX[3]	T 'T'SfX[4]

Fig. 9 Extended serifs

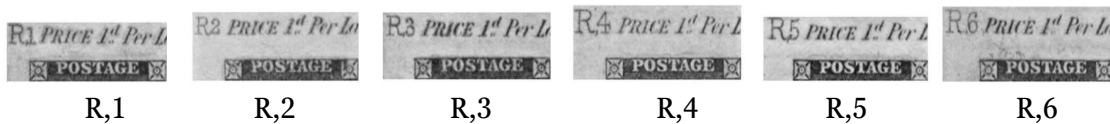

Fig. 10 Corner plate numbers of the issued die 1 reserve plates

A recent amendment, following an innovation suggested by Brian Perrett, concerns the position of dots and marks on or outside the west and east frames. Rather than measuring to fractions of a millimetre, numbered positions [1] to [8] indicate the location of the detail, the numbered zones corresponding to areas between intersections of the engraved side lattice, as shown in Fig. 12. Examples of such changes would be:

JA 203	M/E 4¼mm up	superseded by	M/E[1]
KH 203	M 8mm down E*	superseded by	ME[5]-[6]*
LJ 195	M.W opposite nose	superseded by	M.W[5]



Fig. 12 Side frame zones west and east

ABBREVIATIONS

a	Measurement from the left frame, WSW, to the datum line or point of a letter in the SW square
aX	Superseded by WSWX
b	Measurement from the lower frame, SSW, to the datum line or point of a letter in the SW square
bX	Superseded by SSWX
c	Measurement from the lower frame, SSE, to the datum line or point of a letter in the SE square
cX	Superseded by SSEX
d	Measurement from the right frame, ESE, to the datum line or S point of a letter in the E square
dX	Superseded by ESEX
'A' to 'T' and 'Y'	Corner letters; letters of 'POSTAGE' or 'ONE PENNY'
Ab	Abnormal or distorted
B	Base or bottom of letter or feature
Bk	Break or broken
Bl	Blur; blurred; blind [hollow letters]
Br	Burr-rub or affected by burr-rub
Bs	Basal

BsSh	Basal shift
C	Refer to PLATE CHARACTERISTICS
Ch	Double chin variety
Cn	Corrosion; corrosion marks on the impression
D	Dot or guide-dot
Dd	Double or doubled
Df	Defective or deficient
Dg	Diagonal, superseding 'diag.'
Ds	Dots
E	East; east frame; to the right of; right-hand
'E'FlPt	Frame break above 'E' of 'POSTAGE'
'E'DFl	'E dot' flaw
ENE	East frame of northeast square
ENESki	East frame of northeast square skewed in
ENESko	East frame of northeast square skewed out
ENEX	East frame of northeast square extends, superseding 'EXN'
EP	East frame perfect
ESE	East frame of southeast square
ESESki	East frame of southeast square skewed in
ESESko	East frame of southeast square skewed out
ESEX	East frame of southeast square extends, superseding 'dX'
Fl	Flaw
FpVl	Fullstop of value 'ONE PENNY.'
FpFIVl	Fullstop of value joins SE square
H	Heavy; heavily; hard, strong or very
Hg	Horizontal guide-line
Hz	Horizontal, superseding 'Horiz.'
Iv	Inverted
'J,'Fl	'J' stroke flaw
Jn	Joins or joined
L	Line
Lr	Lower part of....
M	Mark
Ms	Marks
N	North frame of stamp; upper; above; upwards
NE	Northeast; northeast square or corner
NEX	Northeast corner extends diagonally
NNE	North frame of northeast square
NNESki	North frame of northeast square skewed in
NNESko	North frame of northeast square skewed out
NNEX	North frame of northeast square extends, superseding 'TXE'
Nr	Near
NW	Northwest; northwest square or corner

NNW	North frame of northwest square
NNWSki	North frame of northwest square skewed in
NNWSko	North frame of northwest square skewed out
NNWX	North frame of northwest square extends, superseding 'TXW'
NWX	Northwest corner extended diagonally
'O'FIVl	'O' flaw in value
P	Perfect, ie without break or weakness
'P'FlPt	Frame-break above 'P' of 'POSTAGE'
PhFl	Punch-holder flaw
Pt	The word 'POSTAGE'
R	Ray
RAB	Ray abnormal
Rc	Re-cut
Rd	Rounded or blunt corner; around; surrounding
Re	Re-entered or re-entry, including fresh entry
RFl	Ray flaw
Rg	Rough; rugged; ragged
S	South; south frame of stamp; lower; below; downwards
Sc	Scratch or similar accidental damage
Scs	Scratches
SDd	South frame doubled or basal shift
SE	Southeast square, corner or direction
SE(	Bulge to inner vertical frame of SE square
SEG	Statham's <i>Essential Guide</i>
SEX	Southeast corner extends diagonally
Sf	Serif of a corner letter
Sfs	Serifs
SfsJn	Serifs join: innermost serifs of 'A', 'H', 'K' & 'M'
SfX[ ]	Serif extends (supersedes XSf)
Sh	Shift
Sk	Skewed; askew; out of square; lopsided
Ski	Skewed in
Sko	Skewed out
Sm	Smudge
Sp	Split; forked
Sq	Squat; stumpy; square; square-shaped
SSE	South frame of southeast square
SSESki	South frame of southeast square skewed in
SSESko	South frame of southeast square skewed out
SSEX	South frame of southeast square extends, superseding 'cX'
SSW	South frame of southwest square
SSWSki	South frame of southwest square skewed in
SSWSko	South frame of southwest square skewed out

SSWX	South frame of southwest square extends, superseding 'bX'
SW	Southwest square, corner or direction
SWX	Southwest corner extends diagonally
SW)	Bulge to inner vertical frame of SW square
T	Top of letter, feature or lower square
Td	Triple or tripled
'T'FlPt	Frame-break above 'T' of 'POSTAGE'
Tl	Tilted to the...E or W
TrFl	Transfer roller flaw
Trl	Transfer roller line
Ur	Upper part of...
Vg	Vertical guide-line
Vl	Value: the words 'ONE PENNY'
Vo	Void or missing
Vt	Vertical, superseding 'Vert.'
W	West; left frame; left-hand; to the left of...
Wk	Weak, faint or very thin
WP	West frame perfect
WSW	West or outer, vertical frame of SW square
WSWSki	West frame of southwest square skewed in
WSWSko	West frame of southwest square skewed out
WSWX	West frame of southwest square extends, superseding 'aX'
X	Extends or extended
8E7, 9D4, 9E6, etc	Shades &/or colours in the <i>Methuen Handbook of Colour</i>
.	On
/	In margin beside or outside of adjacent frame
-	And / or
%	Partly, nearly but not entirely perfect frame line, eg ERc%
*	Asterisk - variety is slight and may not always appear
*	Star - upper NW or NE corner
?	Questionable or possible; reading doubtful or difficult, superseding '!' used in <i>The Plating of the Penny, Vol. 2</i>
=	Inside of or made from, ie 'R' from 'P'
#	Published amendments to earlier editions of <i>The Plating of the Penny</i> by the GBPS &/or by the online Mulready Group
Red text	Provisional data at date of publication of this Edition

ILLUSTRATIONS OF VARIETIES

PUNCH HOLDER FLAWS



PhFlsN'E'&/SSW  
Punch holder flaws north of 'E' & outside south frame



PhFlE'L'  
Punch holder flaw east of 'L'



PhFls/SSE&/ESE  
Punch holder flaws outside south & east frames



PhFl/SSE  
Punch holder flaw outside south frame



PhFlsE'I'&/SSE  
Punch holder flaws east of 'I' & outside south frame



PhFlN'M'  
Punch holder flaw north of 'M'

TRANSFER ROLLER & OTHER FLAWS TO LETTERS, FRAMES AND STARS



'P'FlPt  
'P' flaw in 'POSTAGE'



'T'FlPt  
'T' flaw in 'POSTAGE'



'E'FlPt  
'E' flaw in 'POSTAGE'



'E'FlPt hooded  
Hooded 'E' flaw in 'POSTAGE'



O'FIVI  
'O' flaw in value



FpFIVI  
Full stop flaw in value; fullstop joins SE square



NERFl white  
Northeast square southeast white ray flaw

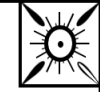

NWFl  
Northwest flaw: northwest ray short



NWRF15  
Northwest square 5 o'clock ray flaw



NWRF16  
Northwest square  
6 o'clock ray flaw

NWRF110  
Northwest square  
10 o'clock ray flaw

NERF1s11, 12, 1  
Northeast square 11, 12  
& 1 o'clock ray flaws

NERAb1  
Northeast square  
1 o'clock ray  
abnormal

NERAb7  
Northeast square  
7 o'clock ray  
abnormal

NEF1  
Northeast square  
northeast ray  
short

NEWk  
Northeast square  
top-frame [NNE]  
breaks or weaknesses

NERF11  
Northeast square  
1 o'clock ray flaw

NERF17  
Northeast square  
7 o'clock ray flaw

EFFECTS OF BURR RUB

Br'PO'&'T'&'GE'Pt  
'PO', 'T' & 'GE' flaws in  
'POSTAGE' due to burr rub

Br'PE'Vl  
'P' & 'E' flaws in value  
due to burr rub

MARKS & SCRATCHES

Ch  
Mark on chin or *double chin* flaw

MNE  
Mark in northeast square

### PUNCH LETTER AND LOWER SQUARE FLAWS

'J'Fl  
'J'stroke flaw

'R'='P'  
Tail of 'R' handcut from 'P'

'E'DFl  
'E' dot flaw

H  
SW)  
Bulge to inner vertical  
frame of SW square

F  
SE(  
Bulge to inner vertical  
frame of SE square

### REPRESENTATIONS OF FRAME EXTENSIONS AND SKEWING

#### NORTHWEST CORNER

NNWX

WNWX

NNWSko

NNWSki

WNWSko

WNWSki

NWX

WNWSko &  
NNWSko

#### NORTHEAST CORNER

NNEX

ENEX

NNWSko

NNESki

ENESko

ENESki

NEX

NNESko &  
ENESko



SOUTHWEST CORNER

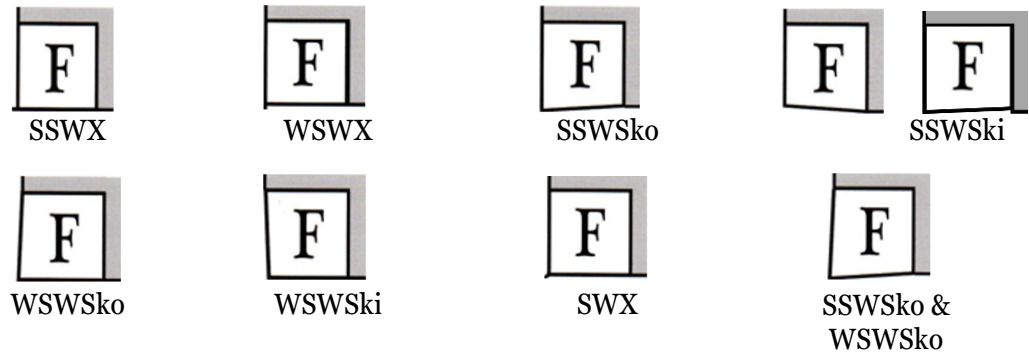

SOUTHEAST CORNER

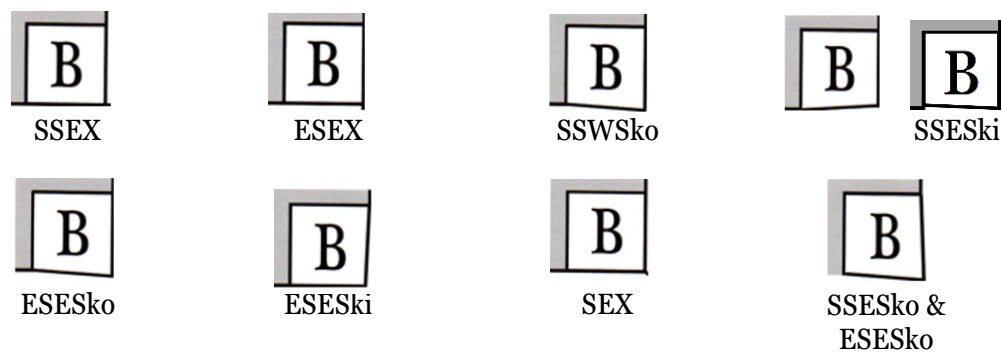

GUIDELINES

During the laying down of plates 1 to 56, vertical and horizontal lines were scribed on the plates to assist positioning of the impressions. These lines would be removed during the clean-up stage of plate manufacture but traces of these guide-lines may still be detected in the corner squares, (usually the upper corners), and sometimes in the margins.

VERTICAL GUIDE-LINES, NORTHWEST CORNER

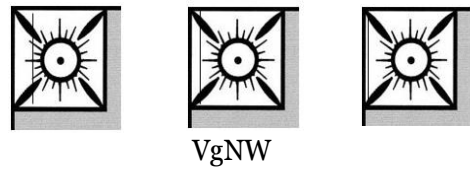

VERTICAL GUIDE-LINES, NORTHEAST CORNER

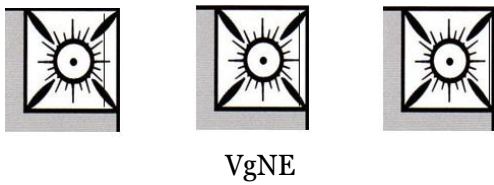

The horizontal guide-lines were generally low in the corner squares but from plate 19 onwards the horizontal guide-lines were usually close to the top of the value.

HORIZONTAL GUIDE-LINES, SOUTHWEST CORNER



HORIZONTAL GUIDE-LINES, SOUTHEAST CORNER

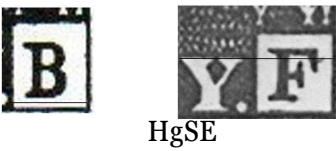

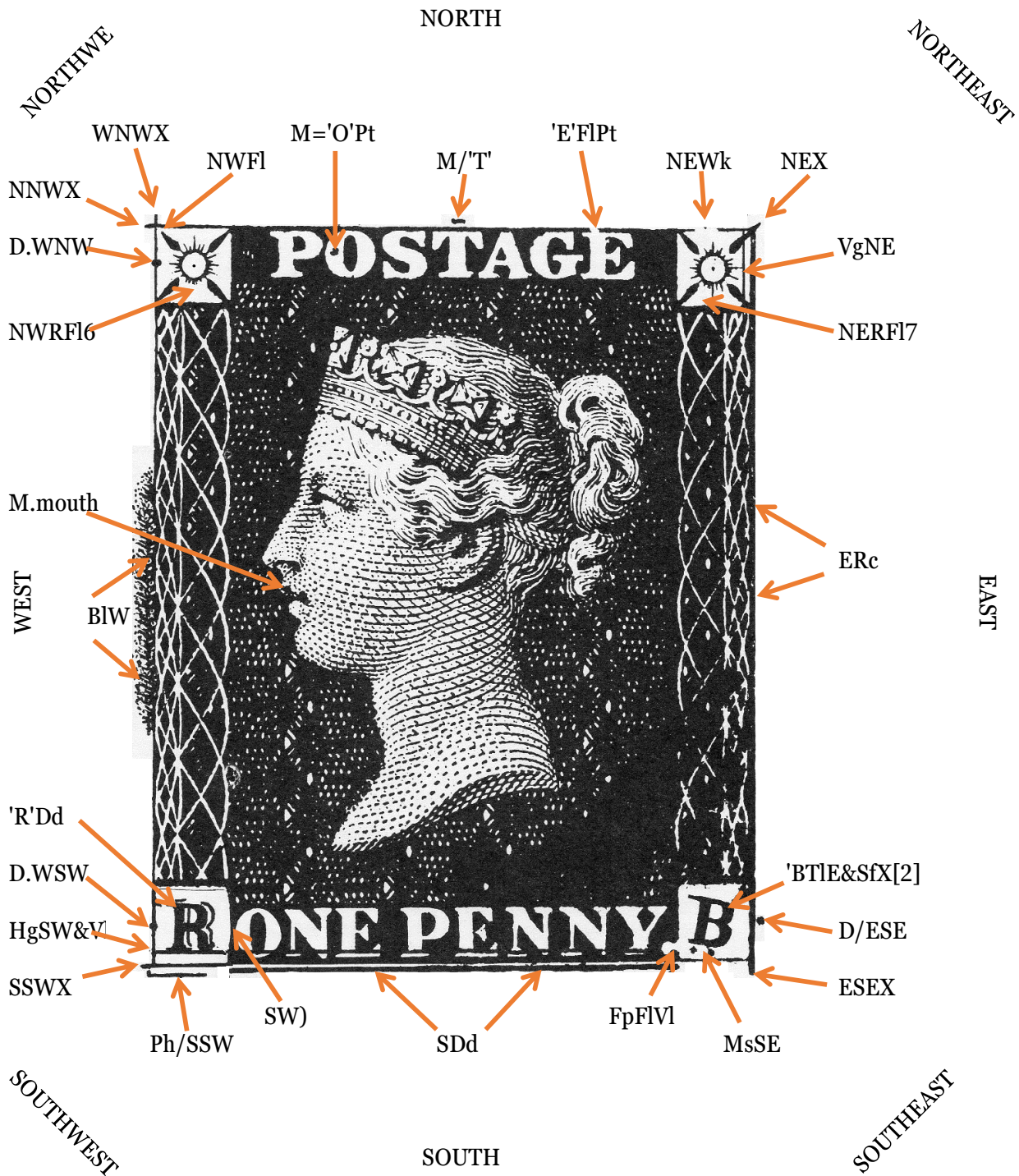

Fig. 11 Illustrated example of details and varieties

Descriptions illustrated in Fig. 11, clockwise from top left:

WNWX	West frame of northwest extends
NWFl	Northwest ray flaw
M='O'Pt	Mark in 'O' of 'POSTAGE'
MN'T'Pt	Mark north of 'T' of 'POSTAGE'
'E'FlPt	'E' flaw in 'POSTAGE'
NEWk	Top frame of northeast square weak or broken
VgNE[2]	Vertical guideline in northeast square
NEX	Northeast corner extends diagonally
NERFl7	7 o'clock ray of northeast star very short or missing
ERc	East side recut
'B'TlE&SfX[2]	Letter 'B' tilts to right and top serif extends
D/ESE	Dot outside east frame of southeast square
ESEX	East frame of southeast square extends
MsSE	Marks in southeast square
FpFlVl	Fullstop of 'ONE PENNY.' in value joins southeast square
SDd	South (ie base) doubled
SW)	Bulge in internal vertical of of square
Ph/SSW	Punch-holder flaw below southwest square
SSWX	South frame of southwest square extends
HgSW&Vl	Horizontal guideline through southwest square and 'ONE PENNY'
D•WSW	Dot on west frame of southwest square
'R'Dd	Letter 'R' doubled
BIW or WBl	Blur on west side
M.mouth	Mark on mouth
NWRFl6	6 o'clock ray of northwest star very short or missing
D.WNW	Dot on west frame of NW square
NNWX	North frame of northwest square extends

## BIBLIOGRAPHY: GREAT BRITAIN LINE-ENGRAVED

Batty, MR, *Queen Victoria: A Rearrangement in Numerical Order of the Brown-Fisher Coordinates of the Perforated Stamps of Volumes 4 & 5 of 'The Plating of the Penny'*, 1st Edition, published by the author, 2007, reprinted 2010

Brown, R, *The Plating of the Penny 1840-1864, Volume 1: Die 1, Plates 1b-45*, devised and compiled by Roland Brown and edited by Harold W Fisher, The Great Britain Philatelic Society, London, 1972

Brown, R, *The Plating of the Penny 1840-1864, Volume 2: Die 1, Plates 46-91*, devised and compiled by Roland Brown and edited by Harold W Fisher, The Great Britain Philatelic Society, London, 1972

Cordell, V & Jefferies, H, *Queen Victoria Volume 1 Part 1 Great Britain Specialised Stamp Catalogue*, Stanley Gibbons Ltd, Ringwood, 1st Edition, 2020

Fisher, HW, *The Plating of the Penny 1840-1864, Volume III: Die 1, Plates 92 to 131*, compiled and edited by Harold W Fisher, GB Philatelic Publications Ltd, Dunmow, 1976

Fisher, HW, *The Plating of the Penny 1840-1864, Volume 1; Die 1, Plates 1a to 45, Revised Edition*, compiled and edited by Harold W Fisher, GB Philatelic Publications Ltd, Saffron Walden, 1979

Fisher, HW, *The Plating of the Penny 1840-1864, Volume IV: Die 1, Plates 132 to 175*, compiled and edited by Harold Fisher, GB Philatelic Publications Ltd, Saffron Walden, 1980

Fisher, HW, *The Plating of the Penny 1840-1864, Volume V: Die 1, Plates 176 to 204, Reserve Plates 1 to 6*, compiled and edited by Harold Fisher, GB Philatelic Publications Ltd, Saffron Walden, 1984

Granzow, GW, *Line Engraved Security Printing: the Methods of Perkins Bacon 1790-1935 Banknotes and Postage Stamps*, The Royal Philatelic Society London, 2012

Kornerup, Dr A & Wanscher, Dr JH, *The Methuen Handbook of Colour*, Third Edition, Eyre Methuen, London, 1978

Litchfield, PC, *Guidelines to the Penny Black*, First Edition, Robson Lowe Ltd, London, reprinted 1979

Lowe, JHR, *The Encyclopædia of British Empire Postage Stamps, Volume I, Great Britain and The Empire in Europe*, Second Edition, Robson Lowe Ltd, London, 1952

Oliver, AS, *Life Span of the Printing Plates for all the Postage Stamps of Queen Victoria*. The 2020 revision of Allan's database is now hosted on the GBPS site.

Otte, KW, *A Rearrangement in Numerical Order of the Brown-Fisher Coordinates of 'The Plating of The Penny', Volumes 1 - 4, Plates 1-175*, GB Philatelic Publications Ltd, Saffron Walden, 1980

Proud, EB, *Penny Black Plates*, Proud-Bailey Co Ltd, Heathfield, 1985

Seymour, JB and Gardiner-Hill, Dr C, *The Postage Stamps of Great Britain, Part One*, Royal Philatelic Society London, Third Edition, 1967

Simpson, RC & Sargent, PJ, *Stamp Perforation: The Somerset House Years 1848 to 1880*, The Royal Philatelic Society London, 2006

Statham, Dr KW, *The Essential Guide to the Great Britain Line Engraved 1d and 2d Stars 1840 to 1864, Volumes 1 to 18*, Eric Paul Ltd, Cheshire, 1995 to 2006

Wiggins, Dr WRD, *The Postage Stamps of Great Britain, Part Two, The Perforated Line-Engraved Issues*, 2nd Edition, The Royal Philatelic Society London, 1962

Williams, MA, *Old Stamps, New Ideas: The GB Perforated Stars*, The Great Britain & Commonwealth Philatelic Society (Switzerland), 2015

## ADDITIONAL INFORMATION SOURCES

Ian Wright's website Maltese Cross.com has two sections which both list and illustrate missing imprimaturs, [stamps removed from the registration sheets], and/or confirmed stamps; they are searchable for plating purposes.

1d black plates <http://www.maltesex.com/plating> covering the 1d black plates

1d red plates [http://www.maltesex.com/MISSING\\_imprimatur/](http://www.maltesex.com/MISSING_imprimatur/)

Martin Jenkinson at <http://www.sturstamps.com/> supplies a series of plating aid DVDs, for use with a computer: CD1: 1d black and 2d blue; CD2: 1d red, die 1, alphabet 1, plates 12-45; CD3: 1d red, die 1, alphabet 1, plates 46-90; CD4: 1d red, die 1, alphabet 1, plates 91-131; CD5: 1d red, die 1, alphabet 2, plates 132-177; CD6: 1d red, die 1, alphabet 2, perforated, plates 155, 157, 162-204 plates 91-131; CD5: 1d red, die 1, alphabet 2, plates 132-177; CD6: 1d red, die 1, alphabet 2, perforated, plates 155, 157, 162-204 and R,1-R,6.

The auction house Spink and Son Ltd include searchable scans of the Nissen 1d black reconstructions on their website at: <http://www.spink.com/nissen-reconstructions.aspx> [Late December 2020: unavailable?]

The British Postal Museum and Archive [BPMA] holds the collection of Queen Victoria registration sheets; it is incomplete. The registration sheets have been recently re-photographed in colour and the digital images made available online during 2018.

The Great Britain Philatelic Society [GBPS] issue two bi-monthly publications to their members: THE GBPS NEWSLETTER and THE GB JOURNAL. The GBPS website hosts John McCulloch's online tool for plating die 1, 1d stamps using the Fisher-Brown method. <http://www.gbps.org.uk/plating/>  
The GBPS webmaster has made extensive improvements and additions to the website during 2019 and 2020, especially in the line engraved penny section.

The online Mulready Group: members share plating assistance, help and advice regarding Great Britain Queen Victoria line-engraved stamps and postal history. In late 2020 this relocated from Yahoo Groups to the Stamp Forums site: <http://stamp-forums.com/>

**ESTIMATED PRINTING TOTALS, INCLUDING WASTAGE**

SG Spec.	Colour	Separation	Plates	Sheets	Stamps
A1	Black	Imperf	1-11	292,457	70,189,680
A2	Red-brown	Imperf	1b, 2, 5, 8-11	184,535	44,288,400
B1	Red-brown	Imperf	12-131	7,932,863	1,903,887,120
B2	Red-brown	Imperf	132-177	2,360,400	70,189,680
C1	Red-brown	Perf-16	155, 157, 162-R6	1,700,002	408,000,480
C2	Red-brown	Perf-14	194-198, 200-R6	176,505	42,361,200

**ESTIMATED PRINTING TOTALS IN RED-BROWN**

Imperf	10,477,798 sheets	2,514,671,520 stamps
Perf-16	1,700,002 sheets	408,000,480 stamps
Perf-14	176,505 sheets	42,361,200 stamps
Total perf	1,876,507 sheets	450,361,680 stamps
Total red-brown	12,354,305 sheets	2,965,033,200 stamps

**PLATE CHARACTERISTICS**

The tables of plate characteristics provide an overview or summary of known or recorded information regarding the individual printing plates. Dates and certain printing details may be modified in the future as fresh evidence emerges. Within the lettering tables, the abbreviations 'a', 'b', 'c' and 'd' are used solely for the relevant measurements: not positions. Hence the ambiguous 'aX', 'bX', 'cX' and 'dX' are superseded by WSWX, SSWX, SSEX and ESEX, etc. The earliest known date of use is based on reported examples and therefore indicative only. The Penny Black went on sale Friday 1 May 1840 but was not officially valid for postage until Wednesday 6 May 1840.

**MISSING DATA 2021**

Listed below are the plate positions of missing imprimaturs and/or stamps which remain unlocated or unidentified up to February 2021; hence the data are not yet recorded in the tables of measurements.

AJ 182	AJ 187	AK 183	GG 192	GJ 190	GJ 200	GK 192
HJ 182	HK 182	IJ 185	IK 183	IK 184	JJ 115	QL 198
SG 199	SJ 197	SK 199	SL 199	TJ 197		

PLATE CHARACTERISTICS

Plate 1a

<b>Plate completed</b>	8 April 1840
<b>Two sheets registered</b>	First Registration sheet: 15 April 1840, unhardened; Second Registration sheet: 27 April 1840, unhardened
<b>First registration sheet: 24 stamps removed</b>	AL, SB, SC, SD, SE, SF, SG, SH, SI, SJ, SK, SL, TA, TB, TC, TD, TE, TF, TG, TH, TI, TJ, TK, TL
<b>Second registration sheet: 23 stamps removed</b>	AL, SC, SD, SE, SF, SG, SH, SI, SJ, SK, SL, TA, TB, TC, TD, TE, TF, TG, TH, TI, TJ, TJ, TK, TL
<b>Registration sheet: colour / shade</b>	Black
<b>Distinctive features</b>	Alphabet 1; black printings; NW 10 o'clock ray missing, except on CL, RL, SK, SL, TK, TL; NW 7 o'clock ray enlarged or thick, except on CL; NW 5 o'clock ray weak or missing, except on CL; intense black, except when worn; vertical guide lines NE common; die dot frequently seen.
<b>Narrow horizontal margins</b>	AI/BI, DI/EI, JK/KK
<b>Narrow vertical margins</b>	JC/JD, KC/KD, JD/KD, NI/NJ, QF/QG
<b>Put to press in black</b>	11 April 1840, unhardened first state
<b>Taken from press</b>	22 April 1840
<b>Returned to press in black</b>	27 April 1840, unhardened first state
<b>Taken from press for repair and hardening</b>	16 May 1840 (re-entered 23 May 1840)
<b>Lifespan at press</b>	1 month, as Plate 1a
<b>Estimated number of sheets printed</b>	13,497 sheets; Total:13,497 sheets
<b>Separation</b>	Imperf
<b>Earliest known date of use</b>	State 1 in black: 2 May 1840, the 'Mauchline' cover - (Penny Blacks were placed on sale on 1 May 1840 but were not officially valid for use until 6 May 1840).
<b>Repair by re-entry</b>	All, now referred to as Plate 1b, see below:

Plate 1b

<b>First repair of Plate 1</b>	26 May 1840, completion date: State 2 of Plate 1 now referred to as Plate 1b
<b>Sheet registered</b>	No registration sheet
<b>Distinctive features</b>	Alphabet 1; black and red-brown printings; NW 10 o'clock ray same as 1a, but not quite so short. Faint trace may be visible on AA, AD-AF, AL, BC-BF, CE, DB, EB- EC, EF, HE-HF, KC, KE, OK, PE, QJ, RC, SJ, TC; NW 7 o'clock ray weak or missing except on CL, FI, LG; NW 5 o'clock ray strong and normal; not so black as 1a; vertical guidelines not so evident; die dot rare
<b>Narrow horizontal margins</b>	Margins same as Plate 1a
<b>Narrow vertical margins</b>	Margins same as Plate 1a
<b>Put to press in black after repair and hardening</b>	26 May 1840, State 2 or Plate 1b
<b>Taken from press</b>	End August 1840
<b>Returned to press in black</b>	Late September 1840
<b>Taken from press for second repair</b>	Early December 1840
<b>Returned to press in red-brown</b>	30 Dec 1840, State 3 or Plate 1c in red-brown was the first state for the new colour
<b>Taken from press</b>	January 1841
<b>Returned to press in red-brown</b>	3 or 4 February 1841
<b>Third repair</b>	
<b>Fourth repair</b>	
<b>Withdrawn from press</b>	23 March 1841
<b>destroyed</b>	19 November 1841
<b>Destroyed</b>	11 December 1841
<b>Lifespan at press</b>	Black: 6½ months; red-brown: 2 months
<b>Estimated number of sheets printed</b>	37,823 sheets: 33,881 sheets black and 3,942 sheets red-brown



PLATE CHARACTERISTICS

<b>Separation</b>	Imperf
<b>Earliest known date of use</b>	State 2 in black: 8 June 1840; State 2 in red-brown: 22 February 1841
<b>First repair / State 2 [1b]</b>	All
<b>Second repair / State 3 [1c]</b>	AA, AB, AD, AH, AI, AJ, AK, AL, BL, CF, CG, CL, IB, IC, JA, JB, LA, LB, LC, MD, ND, PA, PL, QL, RA, RB, RL, SA, SB, SC, SD SE, SL, TA, TA, TB, TC, TD, TE, TF, TG, TH, TI, TJ, TK, TL
<b>Third repair / State 3 [1c]</b>	ID, JC, JD, JE, JF, JG, JI, KC, OA, QC, QD, RG, RK, SG
<b>Third repair / State 4 [1d]</b>	QL, RL, TB, TG, TH, TJ, TK
<b>Fourth repair /State 5 [1e]</b>	QL, RL, TK

Plate 2

<b>Plate completed</b>	14 April 1840
<b>Two sheets registered</b>	First: 22 April 1840, unhardened; Second: 27 April 1840, hardened.
<b>Second registration sheet: 23 stamps removed</b>	AL, SC, SD, SE, SF, SG, SH, SI, SJ, SK, SL, TA, TB, TC, TD, TE, TF, TG, TH, TI, TJ, TK, TL
<b>Registration sheet: colour / shade</b>	Black
<b>Distinctive features</b>	Alphabet 1; black and red-brown printings; NW 10 o'clock ray missing, except on CI-JL; NW 7 o'clock ray missing on AA-FE and on KA-TL
<b>Narrow horizontal margins</b>	EB/FB, FL/GL, KH/LH, KL/LL, OB/PB, QB/RB
<b>Narrow vertical margins</b>	AD/AE, BD/BE, CK/CL, DB/DC, DH/DI, GB/GC, GJ/GK, HB/HC, ME/MF, MI/MJ, NI/NJ
<b>Put to press in black</b>	22 April 1840
<b>Taken from press for first repair</b>	May or June 1840
<b>Returned to press in black</b>	Not known
<b>Taken from press</b>	January 1841 but unconfirmed?
<b>Second repair</b>	22 January 1841
<b>Returned to press in red-brown</b>	23 or 24 February 1841?
<b>Taken from press</b>	March 1841
<b>Returned to press</b>	April /May 1841?
<b>Taken from press</b>	April /May 1841?
<b>destroyed</b>	19 November 1841
<b>Lifespan at press</b>	Black: 6½ months; red-brown: 2 months
<b>Estimated number of sheets printed</b>	Black: 47,443 sheets; red-brown: 15,850 sheets; Total: 63,293 sheets
<b>Separation</b>	Imperf
<b>Earliest known date of use</b>	State 1 in black: 1 May 1840; State 2 in black: 20 June 1840; State 2 in red-brown: 1 March 1841
<b>First repair / State 2</b>	SD, TC, TE, TE, TF, TG, TH,
<b>Second repair / State 2</b>	TI, TJ, TK, TL
<b>Second repair / State 3</b>	TG, TH

Plate 3

<b>Plate completed</b>	9 May 1840
<b>Sheet registered</b>	9 May 1840
<b>Registration sheet: 23 stamps removed</b>	AL, SC, SD, SE, SF, SG, SH, SI, SJ, SK, SL, TA, TB, TC, TD, TE, TF, TG, TH, TI, TJ, TK, TL
<b>Registration sheet: colour / shade</b>	Black
<b>Distinctive features</b>	Alphabet 1; black printings; 'K' narrow; 'M' small; 'P' small loop; soft greyish impressions.
<b>Narrow horizontal margins</b>	AD/BD, KA/LA, LC/MC, LE/ME
<b>Narrow vertical margins</b>	AD/AE, BD/BE, GA/GB, GD/GE, IG/IH, NJ/NK, QF/QG

PLATE CHARACTERISTICS

<b>Put to press in black</b>	12 May 1840
<b>Withdrawn from press</b>	6 July 1840, replaced by Plate 7 on 7 July
<b>destroyed</b>	October 1840?
<b>Destroyed</b>	After 2 January 1842
<b>Lifespan at press</b>	2 months
<b>Estimated number of sheets printed</b>	18,663 sheets; Total: 18,663 sheets
<b>Separation</b>	Imperf
<b>Earliest known date of use</b>	16 May 1840
<b>Repairs</b>	None reported

Plate 4

<b>Plate completed</b>	16 May 1840
<b>Sheet registered</b>	19 May 1840
<b>Registration sheet: stamps removed</b>	Registration sheet missing
<b>Registration sheet: colour / shade</b>	Black
<b>Distinctive features</b>	Alphabet 1; black printings; many spots possibly due to rust or corrosion after the hardening process; 'L's acutely angled in the horizontal L row.
<b>Put to press black</b>	18 May 1840
<b>Withdrawn from press</b>	Early November 1840?
<b>destroyed</b>	9 January 1841
<b>Destroyed</b>	After 2 January 1842
<b>Lifespan at press</b>	4 months
<b>Estimated number of sheets printed</b>	32,499 sheets; Total: 32,499 sheets
<b>Separation</b>	Imperf
<b>Earliest known date of use</b>	23 May 1840
<b>Repairs</b>	None reported

Plate 5

<b>Plate completed</b>	23 May 1840
<b>Two sheets registered</b>	First: 1 June 1840, unhardened; Second: 11 June 1840, hardened
<b>First registration sheet: 24 stamps removed</b>	AL, SB, SC, SD, SE, SF, SG, SH, SI, SJ, SK, SL, TA, TB, TC, TD, TE, TF, TG, TH, TI, TJ, TK, TL
<b>Second registration sheet: 23 stamps removed</b>	AL, SC, SD, SE, SF, SG, SH, SI, SJ, SK, SL, TA, TB, TC, TD, TE, TF, TG, TH, TI, TJ, TK, TL
<b>Registration sheet: colour / shade</b>	Black
<b>Distinctive features</b>	Alphabet 1; black and red-brown printings; many weak frame lines; bulging baseline each side of 'O' of ONE
<b>Narrow horizontal margins</b>	IE/JE, IK/JK, JL/KL, KA/LA, KB/LB, NB/OB, OK/PK, PJ/QJ, PL/QL, QB/RB, QC/RC, RA/SA
<b>Narrow vertical margins</b>	DD/DE, FK/FL, OA/OB
<b>Put to press in black</b>	29 May 1840, state 1
<b>Taken from press for first repair</b>	October 1840, first repair
<b>Returned to press in black</b>	October 1840, State 2 or 5b in black
<b>Taken from press for second repair</b>	December 1840
<b>Returned to press in black</b>	December 1840, State 3 or 5c in black
<b>Taken from press</b>	30 December 1840
<b>Returned to press in red-brown</b>	4 January 1841

PLATE CHARACTERISTICS

Taken from press	22 January 1841
Returned to press in black	22 January 1841, provisional black printing
Taken from press for third repair	26 January 1841
Returned to press in black	1 February 1841, State 4 or 5d in black
Returned to press in red-brown	3 February 1841, State 4 or 5d in red-brown
Taken from press for fourth repair	23 March 1841
Returned to press in red-brown	After 23 April 1841, State 5 or 5e in red-brown
destroyed	12 November 1841
Destroyed	After 2 January 1842
Lifespan at press	Black: 6 months; red-brown: 3½ months
Estimated number of sheets printed	Black: 40,740 sheets, including 4,800 Provisional printing sheets; Red-brown: 42,450 sheets, including 2,800 Pre-provisional sheets; Total: 83,190 sheets
Separation	Imperf
Earliest known date of use	State 1 in black : 16 June 1840; State 2 in black : 21 November 1841; State 3 in black: 21 January 1841; State 3 in red-brown: 12 February 1841; State 4 in red-brown: 6 March 1841; State 5 in red-brown: 4 September 1841
First repair/ State 2	AA, AB, BB, CA, CB, CC, CD, CE, DA, DB, DC, DD, DE, ES, EB, EC, ED, FA, JA, OA, OB, PA, TA
Second repair / State 2	BA, BC, NA, PB
Second repair / State 3	BB, CB, CC, CD, CE, DA, DB, DC, DD, DE, EC, ED,
Third repair / State 2	AC, FC, FD, GA, GB, GC, HA, HB, HC, IA, KA, LA, MA, QA, QB, QC, RA, RB, RC, RD, SA, SB, SC, SD, TB, TC, TD, TK, TL
Third repair / State 3	EA, EB, FA, NA, PA, PB, TA
Third repair / State 4	EC, ED
Fourth repair / State 2	AD, AH, BD, EH, FE, GE, GH, HK, IB, IC, LB, NB, NC, OC, RG, SG, SH, TF, TG
Fourth repair / State 3	AA, AB, AC, HC, MA, QA, QB
Fourth repair / State 4	BB, CC, CD, DA, DB, DC, DD, EA, EB, PB
Fourth repair / State 5	EC, ED

Plate 6

Plate completed	8 June 1840
Sheet registered	17 June 1840
Registration sheet: stamps removed	Registration sheet missing
Registration sheet: colour / shade	Black
Distinctive features	Alphabet 1; black; slightly spotted; frames weak
Put to press in black	15 June 1840
Withdrawn from press	December 1840
destroyed	9 January 1841
Destroyed	After 2 January 1842
Lifespan at press	6 months
Estimated number of sheets printed	39,900 sheets; Total: 39,000 sheets
Separation	Imperf
Earliest known date of use	29 June1840
First repair / State 2	FF, FG, KD, KE, KF, LD, LE, LG, MD, ME, MK, NA, NB, NC, ND, NE, NL, OD, OE, OG, OK, OL, PD, PE, PF, PG, PH, PL, QC, QD, QE, QL, RD, RE, SE, TA, TB, TC, TD, TE
Second repair / State 3	MD, ND, PD, PE, PG, QE

PLATE CHARACTERISTICS

Later states	QE ,TE
--------------	--------

Plate 7

Plate completed	19 June 1840
Sheet registered	8 July 1840
Registration sheet: stamps removed	Registration sheet missing
Registration sheet: colour / shade	Black
Distinctive features	Alphabet 1; black; stage 1 'O' flaw in value: GG-JB; stage 2 'O' flaw in value: AA-GF; 'E' tall and narrow; 'L' weak serif
Put to press in black	26 June 1840; experimental paper used on 26 and 29 June 1840
Withdrawn from press	22 December 1840
destroyed	9 January 1841
Destroyed	9 January 1842
Lifespan at press	4½ months
Estimated number of sheets printed	21,400 sheets; Total: 21,000 sheets
Separation	Imperf
Earliest known date of use	8 July 1840
Repairs	None reported

Plate 8

Plate completed	31 July 1840
Sheet registered	31 July 1840
Registration sheet: 23 stamps removed	AL, SB, SD, SE, SF, SG, SH, SI, SJ, SK, SL, TA, TB, TC, TD, TE, TF, TG, TH, TI, TJ, TK, TL
Registration sheet: colour / shade	Black
Distinctive features	Alphabet 1; black and red-brown printings; stage 1 'O' flaw in value: OK-TL; stage 2 'O'flaw in value: 'AA-AD, AF-OJ, PD, PL; white flaw in SE diagonal ray of NE star, more obvious on upper half of sheet
Narrow horizontal margins	ED/FD, MF/NF, QI/RI, QK/RK, QL/RL
Narrow vertical margins	IB/IC, IC/ID, JJ/JK, MA/MB, PJ/PK
Put to press in black	31 July 1840
Taken from press	End August 1840
Put to press in black	24 September 1840
Taken from press for first repair	Late 1840
Put to press in black	Late 1840, State 2
Trial printings in red-brown and blue	15 December 1840, four trial sheets each for the new inks in red-brown and in two shades of blue, [not included in sheet count].
Taken from press	24 December 1840
Put to press in red-brown	4 January 1841, pre-provisional red-brown printing
Taken from press for second repair	January 1841
Put to press in black	22 January 1841, provisional black printing, State 3
Put to press in red-brown	February 1841, State 3
Taken from press for third repair	23 March 1841
Put to press in red-brown	April 1841, State 4
Withdrawn from press	April/May 1841?
Lifespan at press	Black: 4 months; red-brown: 3½ months
Estimated number of sheets printed	Black: 19,800 sheets, including 1,950 Provisional printing sheets; red-brown: 12,800 sheets, including 4,143 Pre-provisional printing sheets;

PLATE CHARACTERISTICS

	Total: 32,600
Destroyed	8 September 1841
Separation	Imperf; faked Archer perf-16 red-brown
Earliest known date of use	Black: 5 September 1840; red-brown: 20 February 1841
First repair/ State 2	GE, HE
Second repair / State 2	DK, PG, RF, RG, SE, SF, SG, TE, TF, TG, TH
Third repair/ State 2	AD, AE, AF, AG, AH, AI, AJ, AK, AL, BH, BI, BJ, BK, BL, CJ, CK, CL, DI, DJ, DL, EG, EH, EI, EJ, EK, EL, FG, FH, FI, FL, GL, HK, HL, II, IJ, IK, IL, NE, NF, NG, NH, NI, NJ, OD, OE, OF, OG, OH, OI, OL, PA, PD, PE, PF, PH, PI, PJ, PK, PL, QF, QG, QH, QI, QJ, QK, QL, RD, RE, RH, RI, RJ, RK, RL, SD, SH, SI, SJ, TB, TC, TD, TI, TJ
Third repair / State 3	DK, PG, RF, RG, SE, SF, SG, TE, TF, TG, TH

Plate 9

Plate completed	7 October 1840
Sheet registered	9 November 1840
Registration sheet: stamps removed	Registration sheet missing
Registration sheet: colour / shade	Black
Distinctive features	Alphabet 1; black and red-brown printings; stage 2 'O' flaw in value; white flaw in major SE ray of NE star
Put to press in black	6 November 1840, before registration
Taken from press for first repair	December 1840
Put to press in black	1840, State 2
Taken from press	December 1840
Put to press in red-brown	4 January 1841
Taken from press for second repair	January 1841
Put to press for provisional black printing	22 January 1841, State 3
Taken from press for third repair	1 February 1841
Put to press in red-brown	4 February 1841, State 4
Taken from press	23 March 1841
Put to press in red-brown	23 April 1842, [Granzow p122]
Taken from press	1842 and held in reserve?
Put to press in red-brown	Late 1842
Withdrawn from press	26 January 1843, [Granzow p122]
Destroyed	7 October 1843
Lifespan at press	Black: 2 months; red-brown: 4-5 months
Estimated number of sheets printed	Black: 17,009 sheets, including 1,975 Provisional printing sheets; red-brown: 29,593 sheets, including 4,143 Pre-provisional printing sheets; Total: 46,602 sheets
Separation	Imperf
Earliest known date of use	Black: 18 November 1840; red-brown: 12 February 1841r
First repair/ State 2	AE, AG, AH, AI
Second repair / State 2	AA, AB, AC, AD, AF, AJ, AK, AL BB, EC, ED, FC, FD, FE, FF
Third repair / State 2	BC, BD, BG, FA, FB, GA, GB, GC, GD, GE
Third repair / State 3	AC, AD, AE, AF, AG, AH, AI, AJ, EC

Plate 10



## PLATE CHARACTERISTICS

<b>Plate completed</b>	2 December 1840
<b>Sheet registered</b>	8 December 1840
<b>Registration sheet: stamps removed</b>	Registration sheet missing. One complete sheet of Plate 10 in red-brown survived in private collections beyond the year 2000 but has now been broken up.
<b>Registration sheet: colour / shade</b>	Black
<b>Distinctive features</b>	Alphabet 1; black and red-brown printings; 'O' flaw in value on all letterings except BE, BF, BH, BJ, BK and KB; State 3 'O' in value on AA-DJ; State 2 'O' in value on DK-TL; 'J' square-footed; 'H' and 'T' stumpy; 'I' and 'N' tall; 'R' hand-cut from 'P': tail added;white flaw to major SE diagonal 'ray of NE star.
<b>Put to press in black</b>	8 December 1840
<b>Taken from press</b>	22 or 24 December 1840
<b>Put to press in red-brown</b>	30 December 1840
<b>Taken from press</b>	22 January 1841
<b>Put to press in black</b>	22 January 1841, provisional black printing
<b>Taken from press</b>	3 February 1841, [possibly remained at press and cleaned?]
<b>Put to press in red-brown</b>	3 February 1841
<b>Taken from press</b>	23 March 1841
<b>Put to press in red-brown?</b>	Possible later use in 1841-1842?
<b>Destroyed</b>	21 February 1843
<b>Lifespan at press</b>	Black: 1 month; red-brown: 4-5 months
<b>Estimated number of sheets printed</b>	Black: 6,925 sheets, including 2,775 Provisional printing sheets; red-brown: 18,425 sheets, including 7,075 Pre-provisional printing sheets; Total: 25,350 sheets
<b>Separation</b>	Imperf
<b>Earliest known date of use</b>	Black: 2 January 1841; red-brown: 19 February 1841
<b>Repair by re-entry/ State 2</b>	BA, BB, BC, BD, BG, BI, BL, CA, CB, CC, CD, CE, CF, CG, CH, CI, CJ, CK, CL, DH, DK, DL

## Plate 11

<b>Plate completed</b>	19 January 1841
<b>Sheet registered</b>	27 January 1841
<b>Registration sheet: stamps removed</b>	Sheet missing
<b>Registration sheet: colour / shade</b>	Red-brown
<b>Distinctive features</b>	Alphabet 1; black and red-brown printings; NE 7 o'c ray missing form all except GE and GF; NE frame weak AA-GD, GG-HL; E frames weak; 'J' square; 'E' short and broad
<b>Put to press in red-brown (pre-provisional)</b>	29 January 1841
<b>Taken from press</b>	30 January 1841
<b>Put to press in black</b>	1 February 1841, provisional black printing
<b>Taken from press</b>	3 February 1841, (or possibly remained at press and cleaned?)
<b>Put to press in red-brown</b>	3 February 1841
<b>Taken from press for first repair</b>	23 March 1841
<b>Put to press in red-brown</b>	23 April 1841, Dickinson 'thread' paper printing trial, [not included in sheet count].
<b>Put to press in red-brown</b>	24 April 1841, resumption of printing with conventional paper
<b>Taken from press for second repair</b>	26 July 1841
<b>Put to press in red-brown</b>	Later in 1841?
<b>Withdrawn from press</b>	?

PLATE CHARACTERISTICS

<b>Destroyed</b>	15 January 1842
<b>Lifespan at press</b>	Black: 2 days; Red-brown: 4½-5 months
<b>Estimated number of sheets printed</b>	62,175 sheets: 500 pre-provisional red-brown sheets, 700 provisional black sheets and a further 60,925 red-brown sheets.
<b>Separation</b>	Imperf
<b>Earliest known date of use</b>	Black: 4 February 1841; red-brown: 19 February 1841
<b>First repair/ State 2</b>	AF, AG, AH
<b>Second repair / State 2</b>	AE, AI, AJ, DC, EF, FA, FB, FF, GA, TA, TK
<b>Second repair / State 3</b>	AF, AG, AH

Plate 12

<b>Plate completed</b>	16 February 1841
<b>Sheet registered</b>	25 February 1841
<b>Registration sheet: colour / shade</b>	Red-brown
<b>Registration sheet: ivory heads</b>	None
<b>Registration sheet: 24 stamps removed</b>	AL, SB, SC, SD, SE, SF, SG, SH, SI, SJ, SK, SL, TA, TB, TC, TD, TE, TF, TG, TH, TI, TJ, TK, TL
<b>Distinctive features</b>	Alphabet 1; NE frame weak, except SI-TL; 'E' broad; 'H' short: 'T' tall; 'J' square; E frame-lines weak.
<b>Narrow horizontal margins</b>	KG/LG-KI/LI, MG/NG-MI/NI, MK/NK, NB/OB, NJ/OJ
<b>Narrow vertical margins</b>	CC/CD, EG/EH, FH/FI, FK/FL, HK/HL, MG/MH, NH/NI, PA/PB, PD/PE, QA/QB, QC/QD, RA/RB, RG/RH
<b>Put to press in red-brown</b>	25 February 1841
<b>Taken from press for repair</b>	21 March 1841
<b>Put to press</b>	22 April 1841
<b>Taken from press for repair</b>	Early June 1841
<b>Put to press</b>	June 1841?
<b>Withdrawn from press</b>	Early September 1841?
<b>Plate destroyed</b>	15 January 1842
<b>Lifespan at press</b>	5½ months
<b>Estimated number of sheets printed</b>	47,065 sheets
<b>Separation</b>	Imperf
<b>Earliest known date of use</b>	15 March 1841
<b>First repair/ State 2</b>	AD, AE, AF, AG, AH, AI, AK, AL, BA, BB, BC, BD, BF, BH, BI, BJ, BK, KI, QG
<b>Second repair / State 2</b>	AA, AB, AC, AJ, BE, BG, BL, CD, CE, CF, CH, CJ, CK, CL, KJ, OA, OE, PA, PH, SJ, SK, TH, TI
<b>Second repair / State 3</b>	AD, AE, AF, AG, AH, AI, AJ, AK, AL, BC, BD, BE, BF, BG, BH, BI, BJ

Plate 13

<b>Plate completed</b>	14 April 1841
<b>Sheet registered</b>	27 April 1841
<b>Registration sheet: colour / shade</b>	Dull red-brown
<b>Registration sheet: ivory heads</b>	Medium to strong
<b>Registration sheet: 23 stamps removed</b>	AL, SC, SD, SE, SF, SG, SH, SI, SJ, SK, SL, TA, TB, TC, TD, TE, TF, TG, TH, TI, TJ, TK, TL
<b>Distinctive features</b>	Alphabet 1; NE frame weak; 'D' tall; 'E' tall; 'T' squat; 'J' square.
<b>Narrow vertical margins</b>	AA/AB, AF/AG, CE/CF, CI/CJ, FB/FC, GE/GF, HB/HC, LB/LC, MA/MB, MH/MI, MK/ML, KE/KF, NA/NB, PD/PE, QB/QC
<b>Put to press</b>	23 April 1841 before registration
<b>Withdrawn from press</b>	9 July 1841

## PLATE CHARACTERISTICS

<b>Plate destroyed</b>	15 July 1841
<b>Lifespan at press</b>	2½ months
<b>Estimated number of sheets printed</b>	20,100 sheets
<b>Separation</b>	Imperf
<b>Earliest known date of use</b>	12 May 1841
<b>Repairs</b>	None reported

### Plate 14

<b>Plate completed</b>	14 April 1841
<b>Sheet registered</b>	27 April 1841
<b>Registration sheet: colour / shade</b>	Deep red-brown
<b>Registration sheet: ivory heads</b>	Medium
<b>Registration sheet: 22 stamps removed</b>	AL, SD, SE, SF, SG, SH, SI, SJ, SK, SL, TA, TB, TC, TD, TE, TF, TG, TH, TI, TJ, TK, TL
<b>Distinctive features</b>	Alphabet 1; NE frame weak; 'D' tall; 'E' tall; 'J' round; many doubled letters and baselines
<b>Narrow horizontal margins</b>	HD/ID, KC/LC
<b>Narrow vertical margins</b>	EC/ED, FC/FD, JC/JD, LF/LG, MC/MD, OC/OD, QD/QE
<b>Put to press</b>	23 April 1841 before registration
<b>Withdrawn from press</b>	Late July / early August 1841?
<b>Plate destroyed</b>	8 September 1841
<b>Lifespan at press</b>	3 months
<b>Estimated number of sheets printed</b>	22,430 sheets
<b>Separation</b>	Imperf
<b>Earliest known date of use</b>	25 May 1841
<b>Repairs</b>	None reported

### Plate 15

<b>Plate completed</b>	14 July 1841
<b>Sheet registered</b>	23 July 1841
<b>Registration sheet: colour / shade</b>	Deep chocolate
<b>Registration sheet: ivory heads</b>	Strong
<b>Registration sheet: 22 stamps removed</b>	AL, SD, SE, SF, SG, SH, SI, SJ, SK, SL, TA, TB, TC, TD, TE, TF, TG, TH, TI, TJ, TK, TL
<b>Distinctive features</b>	Alphabet 1; NE frame weak, except EL, PE,PF; 'D' tall; 'E' broad; 'J' square; many doubled base-lines
<b>Narrow horizontal margins</b>	PK/QK
<b>Narrow vertical margins</b>	EC/ED, EH/EI, KC/KD, KE/KD, RG/RH, RJ/RK
<b>Put to press</b>	23 July 1841
<b>Withdrawn from press</b>	1842?
<b>Plate destroyed</b>	21 February 1843
<b>Lifespan at press</b>	7-8 months?
<b>Estimated number of sheets printed</b>	47,620 sheets
<b>Separation</b>	Imperf
<b>Earliest known date of use</b>	1 September 1841
<b>Repair by re-entry?</b>	[Statham listed PC, PE, RB, RF but not in SG]

PLATE CHARACTERISTICS

Plate 16

Plate completed	16 July 1841
Sheet registered	23 July 1841
Registration sheet: colour / shade	Very deep red-brown
Registration sheet: ivory heads	Medium
Registration sheet: 22 stamps removed	AL, SD, SE, SF, SG, SH, SI, SJ, SK, SL, TA, TB, TC, TD, TE, TF, TG, TH, TI, TJ, TK, TL
Distinctive features	Alphabet 1; NE frame weak except FF, HF, IH; 'D' tall; 'E' tall; 'J' rounded; 'I' short; many basal shifts
Narrow horiz. margins	QK/RK
Narrow vertical margins	GG/GH, KH/KI, KK/KL, RG/RH
Put to press	26 July 1841
Taken from press for repair	15 November 1841
Returned to press	November 1841?
Withdrawn from press	19 January 1842
Plate destroyed	21 February 1843
Lifespan at press	7-8 months
Estimated number of sheets printed	48,676 sheets
Separation	Imperf
Earliest known date of use	16 August 1841
Repair by re-entry / State 2	AC, AD, AE, AF, AG, AH, AI, BD, BE, RG, RH, RI, RJ, RK, SI, SJ, TC, TD, TE, TG, TH, TI, TJ, TK [Statham also listed IA, OI]

Plate 17

Plate completed	7 September 1841
Sheet registered	10 September 1841
Registration sheet: colour / shade	Chocolate
Registration sheet: ivory heads	Weak
Registration sheet: 22 stamps removed	AA, AB, AC, AD, AE, AF, AG, AH, AI, AJ, AK, AL, EK, EL, FF, FG, FH, FI, FJ, FK, FL, TL
Distinctive features	Alphabet 1; 'GE' of POSTAGE and often whole word is thin; 'J' round; basal shifts
Narrow horizontal margins	FE/GE, JE/KE, JG/KG
Narrow vertical margins	BF/BG, BJ/BK, CD/CE, CJ/CK, DD/DE, DJ/DK, ED/EE, FC/FD, NF/NG, PE/PF
Put to press	8 September 1841
Taken from press for repair	End-1841 /early 1842
Returned to press	End-1841 /early 1842
Withdrawn from press	Late February / early March 1842?
Plate destroyed	18 March 1842
Lifespan at press	6 months
Estimated number of sheets printed	22,675 sheets
Separation	Imperf
Earliest known date of use	14 October 1841
Repair by re-entry / State 2	AB, AC, AD, AE, AF, AG, AH, AI, AJ, AK, AL, BA, BB, BC, BD, BE, BF, BG, BH, BI, BJ, BK, BL, CA, CB, CC, CD, CE, CF, CG, CH, CI, CJ, CK, CL
Later states	TK-TL scratch

Plate 18

PLATE CHARACTERISTICS

Plate completed	15 September 1841
Sheet registered	21 September 1841
Registration sheet: colour / shade	Plum
Registration sheet: ivory heads	Strong
Registration sheet: 22 stamps removed	AA, AB, AC, AD, AE, AF, AG, AH, AI, AJ, AK, AL, EK, EL, FG, FH, FI, FJ, FK, FL, GL, TL
Distinctive features	Alphabet 1; many horizontal and vertical guide lines; 'D' tall; 'E' tall; 'J' square
Narrow horizontal margins	FA/GA, QE/RE
Narrow vertical margins	CD/CE, CF/CG, CH/CI, DF/DG, TC/TD, TH/TI
Put to press	16 September 1841
Taken from press for repair	Late November / early December
Returned to press	Late November / early December
Withdrawn from press	20 January 1842
Plate destroyed	5 March 1842
Lifespan at press	4 months
Estimated number of sheets printed	31,625 sheets
Separation	Imperf
Earliest known date of use	15 October 1841
Repair by re-entry / State 2	AI, AJ, AK, AL, BG, BH, BI, BJ, BK, BL, CI, CJ, CK, CL, DI, DJ, DK, DL, EI, EJ, EK, EL, FI, FJ, FK, FL, GJ, GK, GL, QG, QH, QI, QJ, QK, QL, RE, RF, RG, RH, RI, RJ, RK, RL, SD, SE, SF, TB, TC, TD, TE, TF, TG, TH, TI

Plate 19

Plate completed	9 October 1841
Sheet registered	3 November 1841
Registration sheet: colour / shade	Very deep red-brown
Registration sheet: ivory heads	Medium
Registration sheet: 22 stamps removed	AA, AB, AC, AD, AE, AF, AG, AH, AI, AJ, AK, AL, TA, TD, TE, TF, TG, TH, TI, TJ, TK, TL
Distinctive features	Alphabet 1; 'D' tall; 'E' tall; 'J' square
Narrow horizontal margins	FB/GB, IK/JK, KI/LI, ML/NL, OL/PL
Narrow vertical margins	LC/LD, NK/NL, RG/RH, QK/QL,
Put to press	26 October 1841 [and 1843?]
Withdrawn from press	12 November 1842
Plate destroyed	7 October 1843
Lifespan at press	12 months?
Estimated number of sheets printed	87,168 sheets
Separation	Imperf
Earliest known date of use	18 November 1841
Repairs	None reported

Plate 20

Plate completed	12 November 1841
Sheet registered	15 November 1841
Registration sheet: colour / shade	Deep chocolate
Registration sheet: ivory heads	Weak



PLATE CHARACTERISTICS

Registration sheet: 22 stamps removed	AA, AB, AC, AD, AE, AF, AG, AH, AI, AJ, AK, AL, HJ, HK, HL, IG, IH, II, IJ, IK, IL, TL
Distinctive features	Alphabet 1; 'D' tall; 'E' tall; 'J' square; NE break in E-row only
Narrow horizontal margins	IB/JB, ID/JD, PA/QA, PE/QE
Narrow vertical margins	MK/ML, SF/SG
Put to press	15 November 1841 [and 1843?]
Withdrawn from press	5 January 1843
Plate destroyed	7 October 1843
Lifespan at press	8-9 months
Estimated number of sheets printed	83,225 sheets
Separation	Imperf
Earliest known date of use	27 January 1842
Repairs	None reported

Plate 21

Plate completed	10 December 1841
Sheet registered	11 December 1841
Registration sheet: colour / shade	Light red-brown
Registration sheet: ivory heads	None
Registration sheet: 22 stamps removed	AA, AB, AC, AD, AE, AF, AG, AH, AI, AJ, AK, AL, TA, TD, TE, TF, TG, TH, TI, TJ, TK, TL
Distinctive features	Alphabet 1; 'D' tall; 'E' tall; 'J' square; small break in NE to AA-HE; many weak SE corners
Narrow horizontal margins	FC/GC, IB/JB, IL/JL, QJ/RJ
Narrow vertical margins	AB/AC, ED/EE, FJ/FK, GK/GL, HD/HE, JI/JJ, KH/KI, MD/ME, MI/MJ, PA/PB, QE/QF, RG/RH, TB/TC
Put to press	10 December 1841 before registration
Taken from press for repair	Not recorded
Returned to press	Not recorded
Withdrawn from press	16 March 1842
Plate destroyed	21 February 1843
Lifespan at press	3 months
Estimated number of sheets printed	24,850 sheets
Separation	Imperf
Earliest known date of use	7 January 1842
Repair by re-entry / State 2	OA, PA, QA, QB, RA, RB, SA, SB, TA
Later states	CB

Plate 22

Plate completed	29 December 1841
Sheet registered	30 December 1841
Registration sheet: colour / shade	Registration sheet missing
Registration sheet: ivory heads	Registration sheet missing
Registration sheet: stamps removed	Registration sheet missing
Distinctive features	Alphabet 1; NE frame breaks; most bottom corners recut; 'J' square; 'M' squat; 'D' tall; 'E' tall; 'L' split serif; 'T' short and stubby
Put to press	20 January 1842
Withdrawn from press	13 September 1842

PLATE CHARACTERISTICS

<b>Plate destroyed</b>	21 February 1843
<b>Lifespan at press</b>	8 months
<b>Estimated number of sheets printed</b>	53,185 sheets
<b>Separation</b>	Imperf
<b>Earliest known date of use</b>	12 March 1842
<b>Repairs</b>	None reported
<b>Later state</b>	AA

Plate 23

<b>Plate completed</b>	29 December 1841
<b>Sheet registered</b>	18 January 1842
<b>Registration sheet: colour / shade</b>	Registration sheet missing
<b>Registration sheet: ivory heads</b>	Registration sheet missing
<b>Registration sheet: stamps removed</b>	Registration sheet missing
<b>Distinctive features</b>	Alphabet 1; triple NE frame-break; SE weak; 'L' long footed; 'D' tall; 'E' tall; 'J' square
<b>Put to press</b>	20 January 1842
<b>Withdrawn from press</b>	September 1842?
<b>Plate destroyed</b>	21 February 1843
<b>Lifespan at press</b>	8 months
<b>Estimated number of sheets printed</b>	41,950 sheets
<b>Separation</b>	Imperf
<b>Earliest known date of use</b>	2 March 1842
<b>Repairs</b>	None reported

Plate 24

<b>Plate completed</b>	11 February 1842
<b>Sheet registered</b>	4 March 1842
<b>Registration sheet: colour / shade</b>	Light red-brown
<b>Registration sheet: ivory heads</b>	Faint trace
<b>Registration sheet: 22 stamps removed</b>	AA, AB, AC, AD, AE, AF, AG, AH, AI, AJ, AK, AL, FK, FL, GG, GH, GI, GJ, GK, GL, HL, TL
<b>Distinctive features</b>	Alphabet 1; triple NE frame-break AI, CA- CC, DH, EA-TL; 'J' square; 'D' tall; 'E' tall; 'T' short and stubby
<b>Narrow horizontal margins</b>	KH/KL
<b>Narrow vertical margins</b>	ED/EE, HG/HH, LI/LJ, OJ/OK
<b>Put to press</b>	4 March 1842? and March 1843?
<b>Withdrawn from press</b>	August 1842 or 18 August 1843
<b>Plate destroyed</b>	August 1843?
<b>Lifespan at press</b>	10-10½ months
<b>Estimated number of sheets printed</b>	33,300 sheets
<b>Separation</b>	Imperf
<b>Earliest known date of use</b>	25 March 1842
<b>Repairs</b>	None reported
<b>Later state</b>	MB

PLATE CHARACTERISTICS

Plate 25

Plate completed	12 March 1842
Sheet registered	17 March 1842
Registration sheet: colour / shade	Red-brown
Registration sheet: ivory heads	Very weak
Registration sheet: 22 stamps removed	AA, AB, AC, AD, AE, AF, AG, AH, AI, AJ, AK, AL, KJ, KK, KL, LG, LH, LI, LJ, LK, LL, TL
Distinctive features	Alphabet 1; multiple NE frame- breaks AA-AE, AJ-TL, but CA-CB inner end only; 'J' square; 'D' tall & most have defective serifs; 'E' tall.
Narrow horizontal margins	HI/IJ, IK/JK, IL/JL, JA/KA, JC/KC, JD/KD, KH/LH, MC/NC
Narrow vertical margins	KF/KG, OF/OG, PF/PG
Put to press	17 March 1842
Taken from press for repair	15 December 1842
Returned to press	27 December 1842
Withdrawn from press	11 February 1843
Plate destroyed	21 February 1843?
Lifespan at press	10 months
Estimated number of sheets printed	70,225 sheets
Separation	Imperf
Earliest known date of use	11 May 1842
Repair by re-entry / State 2	AE, AF, AG, AH, BA, CA, DA, RA, RB, RC, SA, SB, SC, TA, TB, TC, TD

Plate 26

Plate completed	17 June 1842
Sheet registered	22 June 1842
Registration sheet: colour / shade	Deep dull red-brown
Registration sheet: ivory heads	Fairly weak
Registration sheet: 22 stamps removed	AA, AB, AC, AD, AE, AF, AG, AH, AI, AJ, AK, AL, KJ, KK, KL, LG, LH, LI, LJ, LK, LL, TL
Distinctive features	Alphabet 1; NE frame line void; NE 1 o'c ray flaw; NW 10 o'c ray flaw; 'J' square; 'D' tall; 'E' tall; 'T' short 'L' short horiz; many vertical guide-lines extend above and below
Narrow horizontal margins	QG/RG
Narrow vertical margins	BI/BJ, FB/FC, JH/JI, OE/OF, RC/RD, RE/RF, TA/TB
Put to press	22 June 1842
Withdrawn from press	5 December 1842
Plate destroyed	?
Lifespan at press	10-10½ months
Estimated number of sheets printed	34,225 sheets
Separation	Imperf
Earliest known date of use	13 August 1842
Repairs	None reported

Plate 27

Plate completed	19 August 1842
Sheet registered	5 September 1842
Registration sheet: colour / shade	Brown

PLATE CHARACTERISTICS

Registration sheet: ivory heads	Medium
Registration sheet: 22 stamps removed	AA, AB, AC, AD, AE, AF, AG, AH, AI, AJ, AK, AL, RJ, RK, RL, SG, SH, SI, SJ, SK, SL, TL
Distinctive features	Alphabet 1; NE frame line open; NW 10 o'clock ray flaw; 'J' square; 'D' tall; 'E' tall; frame-lines weak; many vertical guidelines extend above and below
Narrow vertical margins	IC/ID, MJ/MK, NJ/NK, TF/TG
Put to press	5 September 1842
Taken from press for repair	April-May 1843?
Returned to press	April-May 1843?
Withdrawn from press	5 June 1843
Plate destroyed	7 October 1843
Lifespan at press	10 months
Estimated number of sheets printed	51,270 sheets
Separation	Imperf
Earliest known date of use	20 October 1842
Repair by re-entry / State 2	FC, FD, GB, GC, GD, GE, HB, HC, HD, HE, IC, ID, IE

Plate 28

Plate completed	12 September 1842
Sheet registered	14 September 1842
Registration sheet: colour / shade	Deep dull red-brown
Registration sheet: ivory heads	Weak
Registration sheet: 22 stamps removed	AA, AB, AC, AE, AF, AG, AH, AI, AJ, AK, AL, GK, GL, HF, HG, HH, HI, HJ, HK, HL, TL
Distinctive features	Alphabet 1; NW 10 o'clock ray flaw; NE 1 o'clock ray flaw; 'J' square; 'D' tall; 'E' tall; marks E of NW star on OK, OL, PA-PD
Narrow horizontal margins	BK/CK, EH/FH
Narrow vertical margins	BG/BH, FE/FF, IA/IB, IE/IF, JE/JF, ME/MF, RH/RI, SH/SI, TE/TF, TH/TI
Put to press	14 September 1842
Taken from press for repair	February 1843
Returned to press	February 1843
Withdrawn from press	16 September 1843
Plate destroyed	7 October 1843
Lifespan at press	8-9 months
Estimated number of sheets printed	33,656 sheets
Separation	Imperf
Earliest known date of use	12 October 1842
Repair by re-entry / State 2	TD, TF, TG, TH, TI, TJ, TK, TL
Later states	BK, IB, LD, MD, PG, QG, QH

Plate 29

Plate completed	11 November 1842
Sheet registered	14 November 1842
Registration sheet: colour / shade	Red-brown
Registration sheet: ivory heads	Very faint
Registration sheet: 22 stamps removed	AL, GL, RK, RL, SG, SH, SI, SJ, SK, SL, TA, TB, TC, TD, TE, TF, TG, TH, TI, TJ, TK, TL

PLATE CHARACTERISTICS

<b>Distinctive features</b>	Alphabet 1; NW 10 o'clock ray flaw; 'D' tall; 'E' tall; 'F' narrow; 'J' round; 'S'squat
<b>Narrow horizontal margins</b>	KK/LK
<b>Narrow vertical margins</b>	BB/BC, DE/DF, EE/EF, EG/EH, IE/IF
<b>Put to press</b>	14 November 1842
<b>Withdrawn from press</b>	18 August 1843
<b>Plate destroyed</b>	7 October 1843
<b>Lifespan at press</b>	7 months
<b>Estimated number of sheets printed</b>	40,907 sheets
<b>Separation</b>	Imperf
<b>Earliest known date of use</b>	24 November 1842
<b>Repairs</b>	None reported

Plate 30

<b>Plate completed</b>	6 December 1842
<b>Sheet registered</b>	6 December 1842
<b>Registration sheet: colour / shade</b>	Red-brown
<b>Registration sheet: ivory heads</b>	Faint
<b>Registration sheet: 22 stamps removed</b>	AA, AB, AC, AD, AE, AF, AG, AH, AI, AJ, AK, AL, GJ, GK, GL, HG, HH, HI, HJ, HK, HL, TL
<b>Distinctive features</b>	Alphabet 1; NW 10 o'clock ray flaw; 'D' tall; 'E' tall; 'F' tall; 'J' round; 'R' recut from 'P'
<b>Narrow vertical margins</b>	AG/AH, BG/BH, EG/EH, HD/HE, RK/RL
<b>Put to press</b>	6 December 1842
<b>Taken from press for repair</b>	April/May 1843?
<b>Returned to press</b>	April/May 1843?
<b>Withdrawn from press</b>	5 June 1843
<b>Plate destroyed</b>	7 October 1843
<b>Lifespan at press</b>	7 months
<b>Estimated number of sheets printed</b>	41,700 sheets
<b>Separation</b>	Imperf
<b>Earliest known date of use</b>	16 January 1843
<b>Repair by re-entry / State 2</b>	BA, BB, BC, BD, CA, CB, CC, CD, DA, DB, DC, DD, DE, EA, EB, EC, ED [Statham records EE]

Plate 31

<b>Plate completed</b>	26 January 1843
<b>Sheet registered</b>	27 January 1843
<b>Registration sheet: colour / shade</b>	Deep dull red-brown
<b>Registration sheet: ivory heads</b>	Very faint
<b>Registration sheet: 22 stamps removed</b>	AA, AB, AC, AD, AE, AF, AG, AH, AI, AJ, AK, AL, GK, GL, HG, HH, HI, HJ, HK, HL, IL, TA
<b>Distinctive features</b>	Alphabet 1; NW 10 o'clock ray flaw; 'D' tall; 'E' tall; 'F' tall; 'J' round; 'R' recut from 'P'
<b>Narrow horizontal margins</b>	EA/FA
<b>Narrow vertical margins</b>	BE/BF, IF/IG, JA/JB, JC/JD, KI/KJ, NF/NG, RH/RI, TF/TG, TH/TI
<b>Put to press</b>	26 January 1843 before registration
<b>Withdrawn from press</b>	6 July 1843
<b>Plate destroyed</b>	7 October 1843

PLATE CHARACTERISTICS

<b>Lifespan at press</b>	6 months
<b>Estimated number of sheets printed</b>	46,650 sheets
<b>Separation</b>	Imperf
<b>Earliest known date of use</b>	31 March 1843
<b>Repairs</b>	None reported

Plate 32

<b>Plate completed</b>	6 February 1843
<b>Sheet registered</b>	7 February 1843
<b>Registration sheet: colour / shade</b>	Dull red-brown
<b>Registration sheet: ivory heads</b>	Weak
<b>Registration sheet: 22 stamps removed</b>	AA, AB, AC, AD, AE, AF, AG, AH, AI, AJ, AK, AL, BD, BE, BF, BG, BH, BI, BJ, BK, BL, TL
<b>Distinctive features</b>	Alphabet 1; NW 10 o'clock ray flaw; 'D' tall; 'E' tall; 'F' tall; some 'R's cut from 'P's; 'J' square; frames of NA-NE to TA-TE skewed; deep blueing and ivory heads known
<b>Narrow horizontal margins</b>	IC/JC, II/JI, JA/KA, JB/KB, MH/NH, RA/SA
<b>Narrow vertical margins</b>	CJ/CK, GG/GH, GH/GI, JJ/JK, LJ/LK, NA/NB, NG/NH, NJ/NK, PA/PB, RA/RB, QA/QB, TB/TC, TJ/TK
<b>Put to press</b>	7 February 1843
<b>Withdrawn from press</b>	25 July 1843
<b>Plate destroyed</b>	7 October 1843
<b>Lifespan at press</b>	5½ months
<b>Estimated number of sheets printed</b>	40,943 sheets
<b>Issued shades</b>	Red-brown on blued paper
<b>Earliest known date of use</b>	27 March 1843
<b>Repairs</b>	None reported

Plate 33

<b>Plate completed</b>	14 February 1843
<b>Sheet registered</b>	20 February 1843
<b>Registration sheet: colour / shade</b>	Dark red-brown
<b>Registration sheet: ivory heads</b>	Medium
<b>Registration sheet: 22 stamps removed</b>	AA, AB, AC, AD, AE, AF, AG, AH, AI, AJ, AK, AL, RG, RH, RI, RJ, RK, RL, SJ, SK, SL, TL
<b>Distinctive features</b>	Alphabet 1; NW 10 o'clock ray flaw; 'D' tall; 'E' tall; 'F' tall; 'R' recut from 'P'; 'J' rounded; corner frames strengthened; many bottom doubled; deep blueing and ivory heads known
<b>Narrow horizontal margins</b>	JD/KD, JF/KF, KH/KH, LH/MH, RF/SF
<b>Narrow vertical margins</b>	BJ/BK, CH/CI, EF/EG, KG/KH, MG/MH, NI/NJ
<b>Put to press</b>	21 February 1843
<b>Taken from press for repair</b>	Late August/early September?
<b>Returned to press</b>	Late August/early September?
<b>Withdrawn from press</b>	30 September 1843
<b>Plate destroyed</b>	7 October 1843
<b>Lifespan at press</b>	7½ months
<b>Estimated number of sheets printed</b>	51,975 sheets
<b>Issued shades</b>	Red-brown on blued paper



PLATE CHARACTERISTICS

<b>Earliest known date of use</b>	25 March 1843
<b>Repair by re-entry / State 2</b>	PA, QA, RA, SA, TA

Plate 34

<b>Plate completed</b>	12 April 1843
<b>Sheet registered</b>	7 June 1843
<b>Registration sheet: colour / shade</b>	Rich red-brown
<b>Registration sheet: ivory heads</b>	None
<b>Registration sheet: 22 stamps removed</b>	AA, AB, AC, AD, AE, AF, AG, AH, AI, AJ, AK, AL, RL, SE, SF, SG, SH, SI, SJ, SK, SL, TL
<b>Distinctive features</b>	Alphabet 1; NW 10 o'clock ray flaw; 'D' broad; 'E' broad; 'J' square; many 'A's very high and tilt E; many horizontal guide lines; deep blueing and ivory heads known
<b>Narrow horizontal margins</b>	EL/FL, HA/IA
<b>Narrow vertical margins</b>	BI/BJ, GI/GJ, IC/ID, JB/JC, RE/RF, TB/TC
<b>Put to press</b>	5 June 1843 before registration
<b>Taken from press for repair</b>	December 1843?
<b>Returned to press</b>	December 1843?
<b>Withdrawn from press</b>	12 February 1844
<b>Plate destroyed</b>	25 June 1843
<b>Lifespan at press</b>	7½ months
<b>Estimated number of sheets printed</b>	63,025 sheets
<b>Separation</b>	Imperf
<b>Earliest known date of use</b>	14 July 1843; Alan Oliver also reports an unconfirmed 11 July 1843
<b>Repair by re-entry / State 2</b>	PA, PB, QA, QB, QC, RA, RB, RC, SA, SB, SC, SD, SE, TA, TB, TC, TD, TE, TF, TG, TH

Plate 35

<b>Plate completed</b>	3 June 1843
<b>Sheet registered</b>	7 June 1843
<b>Registration sheet: colour / shade</b>	Very deep red-brown
<b>Registration sheet: ivory heads</b>	None
<b>Registration sheet: stamps removed</b>	AA, AB, AC, AD, AE, AF, AG, AH, AI, AJ, AK, AL, SE, SF, SG, SH, SI, SJ, SK, SL, TA, TL
<b>Distinctive features</b>	Alphabet 1; NW 10 o'clock ray flaw; 'D' broad; 'E' broad; 'J' square; deep blueing and ivory heads known
<b>Narrow horizontal margins</b>	IB/JB
<b>Narrow vertical margins</b>	BF/BG, CF/CG, DF/DG, FF/FG, QE/QF, QH/QI
<b>Put to press</b>	6 June 1843 before registration
<b>Withdrawn from press</b>	12 February 1845
<b>Plate destroyed</b>	27 February 1845
<b>Lifespan at press</b>	7½ months
<b>Estimated number of sheets printed</b>	38,225 sheets
<b>Separation</b>	Imperf
<b>Earliest known date of use</b>	23 June 1843
<b>Repairs</b>	None reported

Plate 36

PLATE CHARACTERISTICS

<b>Plate completed</b>	5 June 1843
<b>Sheet registered</b>	7 June 1843
<b>Registration sheet: colour / shade</b>	Deep red-brown
<b>Registration sheet: ivory heads</b>	None
<b>Registration sheet: 22 stamps removed</b>	AA, AB, AC, AD, AE, AF, AG, AH, AI, AJ, AK, AL, BA, BB, BC, BD, BE, BF, BG, BH, BI, TA
<b>Distinctive features</b>	Alphabet 1; NW 10 o'c ray flaw; 'D' broad; 'E' broad; 'J' square; deep blueing and ivory heads known
<b>Narrow horizontal margins</b>	FL/GL
<b>Narrow vertical margins</b>	CB/CC, IB/IC, JB/JC, PA/PB, QJ/QK, RF/RG
<b>Put to press</b>	7 June 1843
<b>Withdrawn from press</b>	20 January 1844
<b>Plate destroyed</b>	27 February 1845
<b>Lifespan at press</b>	6-7 months?
<b>Estimated number of sheets printed</b>	51,830 sheets
<b>Separation</b>	Imperf
<b>Earliest known date of use</b>	28 June 1843
<b>Repairs</b>	None reported

Plate 37

<b>Plate completed</b>	Early July 1843
<b>Sheet registered</b>	7 July 1843
<b>Registration sheet: colour / shade</b>	Deep dull red-brown
<b>Registration sheet: ivory heads</b>	Faint
<b>Registration sheet: stamps removed</b>	AA, AB, AC, AD, AE, AF, AG, AH, AI, AJ, AK, AL, BD, BE, BF, BG, BH, BI, BJ, BK, BL, TL
<b>Distinctive features</b>	Alphabet 1; 'D' broad; 'E' very broad and distinctive; KK/KL to TK/TL corrosion marks; deep blueing and ivory heads known.
<b>Narrow horizontal margins</b>	AC/BC, CL/DL, DK/EK, QJ/RJ
<b>Narrow vertical margins</b>	AF/AG, CJ/CK, EJ/EK, IB/IC, IF/IG, LI/LO, MD/ME, MJ/MK, ND/NE, OD/OE, PD/PE, QC/QD
<b>Put to press</b>	7 July 1843
<b>Withdrawn from press</b>	2 December 1843
<b>Plate destroyed</b>	25 June 1844?
<b>Lifespan at press</b>	6 to 6½ months
<b>Estimated number of sheets printed</b>	37,310 sheets
<b>Separation</b>	Imperf
<b>Earliest known date of use</b>	17 July 1843 [10 days after first printing?]
<b>Repairs</b>	None reported

Plate 38

<b>Plate completed</b>	July 1843?
<b>Sheet registered</b>	26 July 1843
<b>Registration sheet: colour / shade</b>	Very deep red-brown
<b>Registration sheet: ivory heads</b>	Medium
<b>Registration sheet: 22 stamps removed</b>	AA, AB, AC, AD, AE, AF, AG, AH, AI, AJ, AK, AL, BC, BE, BF, BG, BH, BI, BJ, BK, BL, TL
<b>Distinctive features</b>	Alphabet 1; 'D' broad; 'E' broad; 'J' square; many NW squares blurred; deep blueing and ivory heads known
<b>Narrow horizontal margins</b>	GL/HL, ND/OD

PLATE CHARACTERISTICS

Narrow vertical margins	CA/CB, DF/DG, GA/GB, HD/HE, LA/LB, TB/TC, TI/TJ
Put to press	26 July 1843
Taken from press for repair	December 1843?
Returned to press	December 1843?
Withdrawn from press	22 January 1844
Plate destroyed	25 June 1844
Lifespan at press	6 months
Estimated number of sheets printed	41,850 sheets
Separation	Imperf
Earliest known date of use	1 September 1843
First repair by re-entry / State 2	TB, TC, TE, TF, TG, TI, TK
Unconfirmed third state	TE?

Plate 39

Plate completed	16 August 1843
Sheet registered	2 October 1843
Registration sheet: colour / shade	Rich red-brown
Registration sheet: ivory heads	Medium
Registration sheet: 22 stamps removed	AA, AB, AC, AD, AE, AF, AG, AH, AI, AJ, AK, AL, BD, BE, BF, BG, BH, BI, BJ, BK, BL, TL
Distinctive features	Alphabet 1; 'D' broad; 'E' broad; 'J' square; many NW and SW blurs; deep blueing and ivory heads known
Narrow horizontal margins	OA/PA, OC/PC, OD/PD, RJ/SJ
Narrow vertical margins	CG/CH, RC/RD, SG/SH
Put to press	2 October 1843
Withdrawn from press	Early May 1844
Plate destroyed	25 June 1844
Lifespan at press	7 months
Estimated number of sheets printed	47,125 sheets
Separation	Imperf
Earliest known date of use	10 December 1843
Repairs	None reported

Plate 40

Plate completed	17 August 1843
Sheet registered	17 November 1843
Registration sheet: colour / shade	Very deep red-brown
Registration sheet: ivory heads	Very faint
Registration sheet: 22 stamps removed	AA, AB, AC, AD, AE, AF, AG, AH, AI, AJ, AK, AL, GG, GH, GI, GJ, GK, GL, HJ, HK, HL, TL
Distinctive features	Alphabet 1; 'D' broad; 'E' broad; 'J' square
Narrow horizontal margins	JH/KH, JL/KL, ML/NL, OA/PA
Narrow vertical margins	DA/DB, JH/JI, KC/KD, ME/MF, MH/MI, PD/PE, TD/TE
Put to press	17 November 1843
Taken from press for repair	December 1843?
Returned to press	December 1843?

PLATE CHARACTERISTICS

<b>Withdrawn from press</b>	28 February 1844
<b>Plate destroyed</b>	25 June 1844
<b>Lifespan at press</b>	3 months
<b>Estimated number of sheets printed</b>	31,325 sheets
<b>Separation</b>	Imperf
<b>Earliest known date of use</b>	16 December 1843
<b>Repair to KB</b>	Re-entry: State 1b; repairs: State 1c and 1d; State 2: new 'B' and recut square
<b>Repair by re-entry / State 2</b>	AF, AI
<b>Later states</b>	LB, TA, TB

Plate 41

<b>Plate completed</b>	13 October 1843
<b>Sheet registered</b>	6 November 1843
<b>Registration sheet: colour / shade</b>	Rich red-brown
<b>Registration sheet: ivory heads</b>	Very faint
<b>Registration sheet: 22 stamps removed</b>	AA, AB, AC, AD, AE, AF, AG, AH, AI, AJ, AK, AL, GG, GH, GI, GJ, GK, GL, HJ, HK, HL, TL
<b>Distinctive features</b>	Alphabet 1; 'D' broad; 'E' broad; 'J' square; very few extended corners; 'O' row to 'T' row: blurs on 'E' of ONE and 'E' of PENNY of value [formerly coded as 'E'C1 and 'E'C2]
<b>Narrow horizontal margins</b>	ND/OD, QI/RI, QJ/RJ, SF/TF, SG/TG
<b>Narrow vertical margins</b>	BE/BF, CB/CC, CD/CE, DB/DC, EB/EC, FG/FH, NH/NI, SJ/SK
<b>Put to press</b>	6 November 1843
<b>Withdrawn from press</b>	18 May 1844
<b>Plate destroyed</b>	27 February 1845
<b>Lifespan at press</b>	7 months
<b>Estimated number of sheets printed</b>	41,515 sheets
<b>Separation</b>	Imperf
<b>Earliest known date of use</b>	11 January 1844
<b>Repairs</b>	None reported

Plate 42

<b>Plate completed</b>	5 January 1844
<b>Sheet registered</b>	23 January 1844
<b>Registration sheet: colour / shade</b>	Rich red-brown
<b>Registration sheet: ivory heads</b>	Very faint
<b>Registration sheet: stamps removed</b>	AA, AB, AC, AD, AE, AF, AG, AH, AI, AJ, AK, AL, GF, GG, GH, GI, GJ, GK, GL, HK, HL, TL
<b>Distinctive features</b>	Alphabet 1; 'D' broad; 'E' broad; 'J' square; very few extended corners
<b>Narrow horizontal margins</b>	JK/KK, OE/PE, OJ/PJ, OK/PK
<b>Narrow vertical margins</b>	DD/DE, ED/EF, KB/KC, NC/ND, OB/OC, PB/PC, SG/SH
<b>Put to press</b>	23 January 1844
<b>Withdrawn from press</b>	18 June 1844
<b>Plate destroyed</b>	25 June 1844
<b>Lifespan at press</b>	5 months
<b>Estimated number of sheets printed</b>	36,800 sheets

PLATE CHARACTERISTICS

<b>Separation</b>	Imperf
<b>Earliest known date of use</b>	4 March 1844
<b>Repairs</b>	None reported

Plate 43

<b>Plate completed</b>	January 1844
<b>Sheet registered</b>	23 January 1844
<b>Registration sheet: colour / shade</b>	Deep dull red-brown
<b>Registration sheet: ivory heads</b>	Very faint
<b>Registration sheet: 22 stamps removed</b>	AA, AB, AC, AD, AE, AF, AG, AH, AI, AJ, AK, AL, SF, SG, SH, SI, SJ, SK, SL, TA, TK, TL
<b>Distinctive features</b>	Alphabet 1; 'D' broad; 'E' broad; 'J' square
<b>Narrow horizontal margins</b>	HL/IL, JL/KL
<b>Narrow vertical margins</b>	DG/DH, GJ/GK, HD/HE, IG/IH, LD/LE, NG/NH, OC/OD, PC/PD, QC/QD, RC/RD
<b>Put to press</b>	23 January 1844
<b>Withdrawn from press</b>	12 November 1844
<b>Plate destroyed</b>	27 February 1845
<b>Lifespan at press</b>	5 months
<b>Estimated number of sheets printed</b>	57,800 sheets
<b>Separation</b>	Imperf
<b>Earliest known date of use</b>	23 March 1844
<b>Repairs</b>	None reported

Plate 44

<b>Plate completed</b>	16 February 1844
<b>Sheet registered</b>	29 February 1844
<b>Registration sheet: colour / shade</b>	Rich red-brown
<b>Registration sheet: ivory heads</b>	None
<b>Registration sheet: 22 stamps removed</b>	AA, AB, AC, AD, AE, AF, AG, AH, AI, AJ, AK, AL, BA, BB, BC, BD, BE, BF, CA, CB, CC, TL
<b>Distinctive features</b>	Alphabet 1; 'D' broad; 'E' broad; 'J' square; 'P' flaw on AB, AD, BD-BG, BI, BL, CA, CF, CH, CI, DE, DI, DK, EB- EF, EK, EL, FA, FI, GB, HG, HH, IA, ID, JA, JB, JH
<b>Narrow horizontal margins</b>	FK/GK, IC/JC, OB/RB, RF/SF
<b>Narrow vertical margins</b>	GJ/GK, HC/HD, HJ/HK, IB/IC, MI/MJ, NK/NL, OD/OE, QC/QD, RK/RL
<b>Put to press</b>	28 February 1844
<b>Withdrawn from press</b>	11 September 1844
<b>Plate destroyed</b>	1 April 1845
<b>Lifespan at press</b>	6 months
<b>Estimated number of sheets printed</b>	41,500 sheets
<b>Separation</b>	Imperf
<b>Earliest known date of use</b>	4 April 1844
<b>Repairs</b>	None reported

Plate 45

<b>Plate completed</b>	22 February 1845
------------------------	------------------

PLATE CHARACTERISTICS

Sheet registered	29 February 1844
Registration sheet: colour / shade	Very deep red-brown
Registration sheet: ivory heads	Faint
Registration sheet: 22 stamps removed	AA, AB, AC, AD, AE, AF, AG, AH, AI, AJ, AK, AL, HG, HH, HI, HJ, HK, HL, IJ, IK, IL, TL
Distinctive features	Alphabet 1; 'D' broad; 'E' broad; 'J' square; NW 10 o'c ray flaw; traces of 'E' flaw AA-NE; NE 1 o'c ray flaw
Narrow horizontal margins	LD/MD, RE/SE
Narrow vertical margins	AE/AF, CD/CE, DE/DF, FF/FG, GE/GF, IC/ID, JD/JE, LB/LC, OD/OE, LF/LG, PE/PF, QB/QC, SB/SC
Put to press	29 February 1844
Withdrawn from press	11 September 1844
Plate destroyed	27 February 1845
Lifespan at press	9 months?
Estimated number of sheets printed	45,000 sheets
Separation	Imperf
Earliest known date of use	23 April 1844
Repairs	None reported

Plate 46

Plate completed	1 May 1844
Sheet registered	4 May 1844
Registration sheet: colour / shade	Red-brown, 8E7
Registration sheet: ivory heads	None
Registration sheet: watermark position	Central
Registration sheet: 22 stamps removed	AA, AB, AC, AD, AE, AF, AG, AH, AI, AJ, AK, AL, GJ, GK, GL, HG, HH, HI, HJ, HK, HL, TL
Distinctive features	Alphabet 1; 'J' square; 'E' flaw prominent; NW 10 o'c ray flaw but not on all impressions
Narrow horizontal margins	JB/KB, KC/LC, LE/ME, LF/MF, LH/MH
Narrow vertical margins	TF/TG
Put to press	4 May 1844
Withdrawn from press	18 December 1844
Plate destroyed	27 February 1845
Lifespan at press	8½ months
Estimated number of sheets printed	60,300 sheets
Separation	Imperf
Earliest known date of use	12 June 1844
Repairs	None reported

Plate 47

Plate completed	15 May 1844
Sheet registered	23 May 1844
Registration sheet: colour / shade	Red-brown, 8E6
Registration sheet: ivory heads	None
Registration sheet: watermark position	Slightly low, slightly left
Registration sheet: 22 stamps removed	AA, AB, AC, AD, AE, AF, AG, AH, AI, AJ, AK, AL, GF, GG, GH, GI, GJ, GK, GL, HK, HL, TA
Distinctive features	Alphabet 1; NW 10 o'c.ray flaw; 'E' flaw; 'T' flaw; 'J' square



PLATE CHARACTERISTICS

Narrow horizontal margins	HF/IF, HI/II, JC/KC, JD/KD, SB/TB
Narrow vertical margins	KC/KD, KF/KG
Put to press	24 May 1844
Withdrawn from press	23 January 1845
Plate destroyed	27 February 1845
Lifespan at press	7 months
Estimated number of sheets printed	61,650 sheets
Separation	Imperf
Earliest known date of use	16 June 1844
Repairs	None reported
Later states	QJ, QK

Plate 48

Plate completed	19 June 1844
Sheet registered	19 June 1844
Registration sheet: colour / shade	Deep red-brown, 8E7-8F7
Registration sheet: ivory heads	Weak
Registration sheet: watermark position	Slightly low, slightly left
Registration sheet: 22 stamps removed	AA, AB, AC, AD, AE, AF, AG, AH, AI, AJ, AK, AL, FG, FH, FI, FJ, FK, FL, GJ, GK, GL, TL
Distinctive features	Alphabet 1; 'J' square; 'E' and 'T' flaw; NW 10 o'clock ray flaw but not on all impressions
Narrow horizontal margins	JC/KC, JE/KE, JG/KG, PD/QD
Narrow vertical margins	CI/CK, CJ/CK, JI/JJ, TB/TC
Put to press	19 June 1844
Taken from press for repair	?
Returned to press	?
Withdrawn from press	6 January 1845
Plate destroyed	1 April 1846
Lifespan at press	22 months
Estimated number of sheets printed	48,100 sheets
Separation	Imperf
Earliest known date of use	6 August 1844
Repair by re-entry / State 2	AD, AE, AF
Later states	BD

Plate 49

Plate completed	24 June 1844
Sheet registered	12 September 1844
Registration sheet: colour / shade	Deep red-brown, 8D6-9E6
Registration sheet: ivory heads	Medium/strong
Registration sheet: watermark position	Slightly low, central
Registration sheet: 22 stamps removed	AA, AB, AC, AD, AE, AF, AG, AH, AI, AJ, AK, AL, HK, HL, IF, IG, IH, II, IJ, IK, IL, TL
Distinctive features	Alphabet 1; frame lines generally strong; 'J' square
Narrow horizontal margins	IE/JE

PLATE CHARACTERISTICS

<b>Narrow vertical margins</b>	LJ/LK, OJ/OK, TD/TE
<b>Put to press</b>	12 September 1844
<b>Taken from press for repair</b>	?
<b>Returned to press</b>	?
<b>Withdrawn from press</b>	6 February 1845
<b>Plate destroyed</b>	27 February 1845
<b>Lifespan at press</b>	3½ months?
<b>Estimated number of sheets printed</b>	45,400 sheets
<b>Separation</b>	Imperf
<b>Earliest known date of use</b>	4 November 1844; Alan Oliver reports an unconfirmed 31 October 1844.
<b>Repair by re-entry / State 2</b>	TF

Plate 50

<b>Plate completed</b>	7 September 1844
<b>Sheet registered</b>	12 September 1844
<b>Registration sheet: colour / shade</b>	Red-brown, 8D6-9E6
<b>Registration sheet: ivory heads</b>	Medium
<b>Registration sheet: watermark position</b>	Central, slightly right
<b>Registration sheet: 23 stamps removed</b>	AL, GL, RL, SE, SF, SG, SH, SI, SJ, SK, SL, TA, TB, TC, TD, TE, TF, TG, TH, TI, TJ, TK, TL
<b>Distinctive features</b>	Alphabet 1; 'J' square
<b>Narrow horizontal margins</b>	AH/BH
<b>Narrow vertical margins</b>	CJ/CK, DB/DC, DE/DF, IK/IB, IH/IL, JG/JH, JI/JJ, KH/KI, OE/OF, PE/PF
<b>Put to press</b>	12 September 1844
<b>Withdrawn from press</b>	24 February 1845
<b>Plate destroyed</b>	27 February 1845
<b>Lifespan at press</b>	5 months
<b>Estimated number of sheets printed</b>	43,200 sheets
<b>Separation</b>	Imperf
<b>Earliest known date of use</b>	7 October 1844
<b>Repairs</b>	None reported
<b>Later states</b>	HB, JB, JL, SE

Plate 51

<b>Plate completed</b>	End-Nov / beginning-Dec 1844
<b>Sheet registered</b>	3 December 1844
<b>Registration sheet: colour / shade</b>	Rich red-brown, 8E7-8E8
<b>Registration sheet: ivory heads</b>	None
<b>Registration sheet: watermark position</b>	Low, slightly left
<b>Registration sheet: 22 stamps removed</b>	AA, AB, AC, AD, AE, AF, AG, AH, AI, AJ, AK, AL, GG, GH, GI, GJ, GK, GL, HJ, HK, HL, TL
<b>Distinctive features</b>	Alphabet 1; 'J' square
<b>Narrow horizontal margins</b>	LD/MD
<b>Narrow vertical margins</b>	BE/BF, BF/BG, BH/BI, CB/CC, CD/CE, CJ/CK, DD/DE, DF/DG, EC/ED, FF/FG, GD/GE, HD/HE, HD/HE, ID/IE, IF/IG, IJ/IK, KH/KI, LF/LG, NF/NG, OF/OG, PF/PG, OJ/OK, PD/PE, PH/PI, PJ/PK, QE/QF, RD/RE, RF/RG, SF/SG; TF/TG, SD/SE, SH/SI, TJ/TK

PLATE CHARACTERISTICS

<b>Put to press</b>	3 December 1844
<b>Withdrawn from press</b>	7 May 1845
<b>Plate destroyed</b>	1 April 1846
<b>Lifespan at press</b>	7 months
<b>Estimated number of sheets printed</b>	40,300 sheets
<b>Issued shades</b>	Some a redder tone than earlier plates.
<b>Separation</b>	Imperf
<b>Earliest known date of use</b>	21 January 1845
<b>Repairs</b>	None reported
<b>Later states</b>	BL

Plate 52

<b>Plate completed</b>	16 December 1844
<b>Sheet registered</b>	19 December 1844
<b>Registration sheet: colour / shade</b>	Red-brown, 8E7
<b>Registration sheet: ivory heads</b>	None
<b>Registration sheet: watermark position</b>	Central, slightly right
<b>Registration sheet: 22 stamps removed</b>	AA, AB, AC, AD, AE, AF, AG, AH, AI, AJ, AK, AL, GG, GH, GI, GJ, GK, GL, HJ, HK, HL, TL
<b>Distinctive features</b>	Alphabet 1; generally poorly laid down; stamps angled and badly spaced; 'J' square
<b>Narrow horizontal margins</b>	BC/CC, BI/CI, DG/EG, DL/EL, GE/HE, MK/NK, ML/NL, PE/QE, PK/QK, PL/QL
<b>Narrow vertical margins</b>	BA/BB, BB/BC, CJ/CK, DB/DC, DE/DF, EE/EF, FC/FD, FG/FH, FI/FJ, ID/IE, KF/KG, KK/KL, OK/OL, PC/PD, PK/PL, QA/QB, QB/QC, RB/RC, RC/RD, RI/RJ, RJ/RK, SG/SH, TC/TD, TG/TH
<b>Put to press</b>	19 December 1844
<b>Withdrawn from press</b>	21 June 1845
<b>Plate destroyed</b>	1 April 1846
<b>Lifespan at press</b>	6½ months
<b>Estimated number of sheets printed</b>	54,100 sheets
<b>Issued shades</b>	Usually a redder tone than earlier plates
<b>Separation</b>	Imperf
<b>Earliest known date of use</b>	12 February 1845
<b>Repairs</b>	None reported
<b>Later states</b>	KF, TB, TC

Plate 53

<b>Plate completed</b>	4 January 1845
<b>Sheet registered</b>	7 January 1845
<b>Registration sheet: colour / shade</b>	Deep red-brown, 8E7-8E8
<b>Registration sheet: ivory heads</b>	Weak
<b>Registration sheet: watermark position</b>	Low, central
<b>Registration sheet: 22 stamps removed</b>	AA, AB, AC, AD, AE, AF, AG, AH, AI, AJ, AK, AL, IG, IH, II, IJ, IK, IL, JJ, JK, JL, TL
<b>Distinctive features</b>	Alphabet 1; 'E' flaw on most impressions in top half of plate; DA to OA show marks of plate corrosion; 'J' square
<b>Narrow horizontal margins</b>	BE/CE, BF/CF, FG/GG, GF/HF, JF/KF
<b>Narrow vertical margins</b>	FD/FE, JF/JG

PLATE CHARACTERISTICS

<b>Put to press</b>	7 January 1845
<b>Withdrawn from press</b>	22 June 1845
<b>Plate destroyed</b>	1 April 1846
<b>Lifespan at press</b>	5½ months
<b>Estimated number of sheets printed</b>	56,618 sheets
<b>Issued shades</b>	Usually a redder tone than earlier plates
<b>Separation</b>	Imperf
<b>Earliest known date of use</b>	6 February 1845
<b>Repairs</b>	None reported

Plate 54

<b>Plate completed</b>	23 January 1845
<b>Sheet registered</b>	25 January 1845
<b>Registration sheet: colour / shade</b>	Flat red-brown, 8D7-8E5/7
<b>Registration sheet: ivory heads</b>	None
<b>Registration sheet: watermark position</b>	Low, slightly right
<b>Registration sheet: 23 stamps removed</b>	AL, RJ, SD, SE, SF, SG, SH, SI, SJ, SK, SL, TA, TB, TC, TD, TE, TF, TG, TH, TI, TJ, TK, TL
<b>Distinctive features</b>	Alphabet 1; 'E' flaw on most impressions; 'J' square
<b>Narrow horizontal margins</b>	JE/KE, RB/SB
<b>Narrow vertical margins</b>	AG/AH, BB/BC, CB/CC, DB/DC, EB/EC, GB/GC, HB/HC, IB/IC, IJ/IK, JA/JB, KG/KH, NJ/NK, PK/PL, QC/QD
<b>Put to press</b>	24 January 1845
<b>Taken from press for repair</b>	July 1845?
<b>Returned to press</b>	July 1845?
<b>Withdrawn from press</b>	12 August 1845
<b>Plate destroyed</b>	1 April 1846
<b>Lifespan at press</b>	6½ months
<b>Estimated number of sheets printed</b>	53,000 sheets
<b>Separation</b>	Imperf
<b>Earliest known date of use</b>	1 March 1845
<b>Repair by re-entry / State 2</b>	SH

Plate 55

<b>Plate completed</b>	6 February 1845
<b>Sheet registered</b>	7 February 1845
<b>Registration sheet: colour / shade</b>	Red-brown, 8D7-8E5/7
<b>Registration sheet: ivory heads</b>	None
<b>Registration sheet: watermark position</b>	Low, slightly left
<b>Registration sheet: 22 stamps removed</b>	AL, HL, RK, RL, SG, SH, SI, SJ, SK, SL, TA, TB, TC, TD, TE, TF, TG, TH, TI, TJ, TK, TL
<b>Distinctive features</b>	Alphabet 1; 'E' flaw on most impressions; many frame lines recut or strengthened; 'J' square
<b>Narrow horizontal margins</b>	MK/NK
<b>Narrow vertical margins</b>	BD/BE, KB/KC, MC/MD, PE/PF, RE/RF
<b>Put to press</b>	7 February 1845
<b>Withdrawn from press</b>	30 August 1845

PLATE CHARACTERISTICS

Plate destroyed	1 April 1846
Lifespan at press	6½ months
Estimated number of sheets printed	68,000 sheets
Separation	Imperf
Earliest known date of use	27 March 1845
Repairs	None reported

Plate 56

Plate completed	20 February 1845
Sheet registered	25 February 1845
Registration sheet: colour / shade	Red-brown, 8D6-8E7
Registration sheet: ivory heads	None
Registration sheet: watermark position	Low, right
Registration sheet: 22 stamps removed	AL, JG, JH, JI, JJ, JK, JL, KJ, KK, KL, TA, TB, TC, TD, TE, TF, TG, TH, TI, TJ, TK, TL
Distinctive features	Alphabet 1; 'E' flaw on many impressions; many frame lines recut; 'J' square; early impression heads appear to be strongly engraved and could be mistaken for die 2
Narrow horizontal margins	CG/DG, GF/HF, HH/IH, ID/JD, JA/KA, KI/LI OB/PB, RD/SD
Put to press	24 February 1845
Withdrawn from press	12 August 1845
Plate destroyed	1 April 1846
Lifespan at press	6 months
Estimated number of sheets printed	50,500 sheets
Separation	Imperf
Earliest known date of use	5 April 1845
Repairs	None reported

Plate 57

Plate completed	13 March 1845
Sheet registered	9 May 1845
Registration sheet: colour / shade	Deepish red-brown, 8E6
Registration sheet: ivory heads	None
Registration sheet: watermark position	Low, well right
Registration sheet: 22 stamps removed	AA, AB, AC, AD, AE, AF, AG, AH, AI, AJ, AK, AL, HJ, HK, HL, IG, IH, II, IJ, IK, IL, TL
Distinctive features	Alphabet 1; many frame lines recut; 'J' square; first plate laid down with no guide dots and guide lines
Narrow horizontal margins	IA/JA, IL/JL, LA/MA, SA/TA
Narrow vertical margins	GF/GG, NC/ND
Put to press	8 May 1845
Withdrawn from press	30 January 1846
Plate destroyed	1 April 1846
Lifespan at press	7 months
Estimated number of sheets printed	59,470 sheets
Separation	Imperf
Earliest known date of use	18 July 1845

PLATE CHARACTERISTICS

Repairs	None reported
Plate 58	
Plate completed	4 April 1845
Sheet registered	9 May 1845
Registration sheet: colour / shade	Deepish red-brown, 8E6
Registration sheet: ivory heads	Very, very faint to nil
Registration sheet: watermark position	Slightly low, slightly right
Registration sheet: 22 stamps removed	AA, AB, AC, AD, AE, AF, AG, AH, AI, AJ, AK, AL, GK, GL, HG, HH, HI, HJ, HK, HL, IL, TL
Distinctive features	Alphabet 1; 'R's recut from 'P'; 'J' square
Narrow horizontal margins	BG/CG, BH/CH, FA/GA, FB/GB, FC/GC, GI/HI, GJ/HJ, IJ/JJ, PA/QA, QH/RH, QI/RI, QJ/RJ
Narrow vertical margins	HC/HD, IF/IG, JJ/JK
Put to press	8 May 1845
Withdrawn from press	30 January 1846
Plate destroyed	1 April 1846
Lifespan at press	8½ months
Estimated number of sheets printed	59,700 sheets
Separation	Imperf
Earliest known date of use	30 July 1845
Repairs	None reported
Plate 59	
Plate completed	19 June 1845
Sheet registered	25 June 1845
Registration sheet: colour / shade	Red-brown, 8E7
Registration sheet: ivory heads	None
Registration sheet: watermark position	Low, very slightly left
Registration sheet: 22 stamps removed	AA, AB, AC, AD, AE, AF, AG, AH, AI, AJ, AK, AL, HJ, HK, HL, IG, IH, II, IJ, IK, IL, TL
Distinctive features	Alphabet 1; many impressions show blurs NW; 'J' square; 'O' oval
Narrow horizontal margins	JI/JJ, NH/NI, SE/TE
Narrow vertical margins	GC/GD, JA/JB, JI/JJ
Put to press	23 June 1845
Withdrawn from press	1 December 1845
Plate destroyed	1 April 1846
Lifespan at press	9 months
Estimated number of sheets printed	42,300 sheets
Separation	Imperf
Earliest known date of use	10 August 1845
Repairs	None reported
Plate 60	
Plate completed	20 June 1845
Sheet registered	25 June 1845



PLATE CHARACTERISTICS

Registration sheet: colour / shade	Red-brown, 8E6
Registration sheet: ivory heads	None
Registration sheet: watermark position	Quite low, slightly right
Registration sheet: stamps removed	AA, AB, AC, AD, AE, AF, AG, AH, AI, AJ, AK, AL, GI, GK, GL, HG, HH, HI, HJ, HK, HL, TL
Distinctive features	Alphabet 1; 'J' square; 'O' oval
Narrow horizontal margins	AK/BK, FJ/GJ, LI-LK/MI-MK, ML/NL, OB/PB
Narrow vertical margins	OD/OE, PH/PI, QK/QL, RC/RD
Put to press	23 June 1845
Withdrawn from press	Mid-April 1846
Plate destroyed	15 May 1847
Lifespan at press	9 months
Estimated number of sheets printed	76,000 - 80,000 sheets
Separation	Imperf
Earliest known date of use	18 August 1845
Repairs	None reported

Plate 61

Plate completed	24 July 1845
Sheet registered	14 August 1845
Registration sheet: colour / shade	Deepish red-brown, 8E6-8F7
Registration sheet: ivory heads	None
Registration sheet: watermark position	Quite low, very slightly right
Registration sheet: 22 stamps removed	AA, AB, AC, AD, AE, AF, AG, AH, AI, AJ, AK, AL, BD, BE, BF, BG, BH, BI, BJ, BK, BL, TL
Distinctive features	Alphabet 1; many blurs in NW, SW and W; break on the NE frame line on most stamps listed as NEWk; 'J' square; marks close to left frame-line of many impressions
Narrow horizontal margins	CH/DH, CJ/DJ, IK/JK, IL/JL, JA/KA, JB KB, PA/QA, PH/QH
Narrow vertical margins	CC/CD, EC/ED
Put to press	13 August 1845
Withdrawn from press	Early June 1846?
Plate destroyed	15 May 1847
Lifespan at press	11 months
Estimated number of sheets printed	84,000 sheets
Separation	Imperf
Earliest known date of use	3 September 1845
Repairs	None reported
Later state	IF

Plate 62

Plate completed	13 August 1845
Sheet registered	14 August 1845
Registration sheet: colour / shade	Deepish red-brown, 8E6-8E7
Registration sheet: ivory heads	None
Registration sheet: watermark position	Quite low, slightly left

**PLATE CHARACTERISTICS**

<b>Registration sheet: 22 stamps removed</b>	AA, AB, AC, AD, AE, AF, AG, AH, AI, AJ, AK, AL, BC, BE, BF, BG, BH, BI, BJ, BK, BL, TL
<b>Distinctive features</b>	Alphabet 1
<b>Narrow horizontal margins</b>	JB/KB, JH/KH, JI/KI, QG/RG, QH/RH, QI/RI
<b>Narrow vertical margins</b>	CF-EF/CG-EG, KC/KD, LC/LD, MI/MJ, QJ/QK
<b>Put to press</b>	13 August 1845
<b>Taken from press for repair</b>	May/June 1846?
<b>Returned to press</b>	May/June 1846?
<b>Withdrawn from press</b>	Early July 1846
<b>Plate destroyed</b>	15 May 1847
<b>Lifespan at press</b>	11 months
<b>Estimated number of sheets printed</b>	96,000 sheets
<b>Separation</b>	Imperf
<b>Earliest known date of use</b>	8 September 1845
<b>Repair by re-entry / State 2</b>	AF
<b>Later states</b>	EC, JK, RB, TH

**Plate 63**

<b>Plate completed</b>	30 August 1845
<b>Sheet registered</b>	2 September 1845
<b>Registration sheet: colour / shade</b>	Deep red-brown, 8E6-8F7
<b>Registration sheet: ivory heads</b>	None
<b>Registration sheet: watermark position</b>	Very slightly low, central
<b>Registration sheet: 22 stamps removed</b>	AA, AB, AC, AD, AE, AF, AG, AH, AI, AJ, AK, AL, GJ, GK, GL, HG, HH, HI, HJ, HK, HL, TL
<b>Distinctive features</b>	Alphabet 1; most side frame lines very weak; 'J' square
<b>Narrow horizontal margins</b>	IE-IK/JE-JK, JL/KL, KK/LK, PJ/QJ
<b>Narrow vertical margins</b>	JJ/JK, NB/NC, NF/NG, PF/PG, QF/QG, QI-SI/QJ-SJ
<b>Put to press</b>	1 September 1845
<b>Withdrawn from press</b>	Mid-April 1846
<b>Plate destroyed</b>	15 May 1847
<b>Lifespan at press</b>	7½ months
<b>Estimated number of sheets printed</b>	64,000 sheets
<b>Separation</b>	Imperf
<b>Earliest known date of use</b>	2 November 1845
<b>Repairs</b>	None reported

**Plate 64**

<b>Plate completed</b>	29 November 1845
<b>Sheet registered</b>	3 December 1845
<b>Registration sheet: colour / shade</b>	Red-brown, 8E6
<b>Registration sheet: ivory heads</b>	None
<b>Registration sheet: watermark position</b>	Slightly low, slightly right
<b>Registration sheet: 22 stamps removed</b>	AA, AB, AC, AD, AE, AF, AG, AH, AI, AJ, AK, AL, FI, GG, GH, GI, GJ, GK, GL, HK, HL, TL
<b>Distinctive features</b>	Alphabet 1; 'J' square

PLATE CHARACTERISTICS

Narrow horizontal margins	CA/DA, CH-CJ/DH-DJ, EA/FA, EC/FC, LJ-LL/MJ-ML, QF/RF, QI/RI		
Narrow vertical margins	BC/BD, BF/BG, FC/FD, GC/GD, NC/ND, OC/OD, RF/RG		
Put to press	2 December 1845		
Taken from press for repair	?		
Returned to press	?		
Withdrawn from press	Mid-October 1846		
Plate destroyed	15 May 1847		
Lifespan at press	10½ months		
Estimated number of sheets printed	98,000 sheets		
Separation	Imperf		
Earliest known date of use	5 February 1846		
Repair by re-entry / State 2	AH		[Statham records BH]

Plate 65

Plate completed	Late January 1846?		
Sheet registered	2 February 1846		
Registration sheet: colour / shade	Red-brown, 8D7-8E7		
Registration sheet: ivory heads	None		
Registration sheet: watermark position	Central, extreme right		
Registration sheet: 22 stamps removed	AA, AB, AC, AD, AE, AF, AG, AH, AI, AJ, AK, AL, HJ, HK, HL, IG, IH, II, IJ, IK, IL, TL		
Distinctive features	Alphabet 1; 'J' square		
Narrow horizontal margins	CA/DA, CC-CI/DC-DI, CK/DK, IC/JC, LE/ME, LF/MF, MD/ND, OJ/PJ, OK/PK		
Put to press	31 January 1846		
Taken from press for repair	Late February/early March 1846?		
Returned to press	Late February/early March 1846?		
Withdrawn from press	Mid-October 1846		
Plate destroyed	15 May 1847		
Lifespan at press	8½ months		
Estimated number of sheets printed	73,000 sheets		
Separation	Imperf		
Earliest known date of use	15 March 1846		
Repair by re-entry / State 2	BD, BF		
Later states	AG, AI		

Plate 66

Plate completed	End-January 1846?		
Sheet registered	2 February 1846		
Registration sheet: colour / shade	Red-brown, 8E6-8F6		
Registration sheet: ivory heads	None		
Registration sheet: watermark position	Extremely high, left		
Registration sheet: 22 stamps removed	AA, AB, AC, AD, AE, AF, AG, AH, AI, AJ, AK, AL, BD, BE, BF, BG, BH, BI, BJ, BK, BL, TL		
Distinctive features	Alphabet 1; many corner frame lines are weak or broken; burr rubs are often found NE, NW and/or Pt; 'J' square		
Narrow horizontal margins	FL/GL, LL/ML, RK/SK, N/O and P/O rows close		

PLATE CHARACTERISTICS

<b>Narrow vertical margins</b>	GI/GJ, RH/RI
<b>Wide horizontal margins</b>	J/K rows, GG/GH, RF/RG
<b>Put to press</b>	31 January 1846
<b>Withdrawn from press</b>	Mid-February 1847
<b>Plate destroyed</b>	15 May 1847
<b>Lifespan at press</b>	11½ months
<b>Estimated number of sheets printed</b>	101,000 sheets
<b>Separation</b>	Imperf
<b>Earliest known date of use</b>	26 March 1846
<b>Repairs</b>	None reported
<b>Later states</b>	NG, SA, SB, SK

Plate 67

<b>Plate completed</b>	24 March 1846
<b>Sheet registered</b>	17 April 1846
<b>Registration sheet: colour / shade</b>	Chocolate, 8E6-8F6
<b>Registration sheet: ivory heads</b>	Weak
<b>Registration sheet: watermark position</b>	Low, right
<b>Registration sheet: 22 stamps removed</b>	AA, AB, AC, AD, AE, AF, AG, AH, AI, AJ, AK, AL, GG, GH, GI, GJ, GK, GL, HJ, HK, HL, TL
<b>Distinctive features</b>	Alphabet 1; 'J' and 'K' horizontal rows extremely close; 'MK' shows damage due to plate hardening [described elsewhere as 're- entry']
<b>Narrow horizontal margins</b>	EG/FG, JA-JK/KA-KK, KL/LL, NL/OL, OB/PB, OD/PD, OE/PE
<b>Put to press</b>	Shortly after 17 April 1846
<b>Withdrawn from press</b>	Early March 1847
<b>Plate destroyed</b>	15 May 1847
<b>Lifespan at press</b>	11 months
<b>Estimated number of sheets printed</b>	76,000 sheets
<b>Separation</b>	Imperf
<b>Earliest known date of use</b>	29 June 1846
<b>Repairs</b>	None reported

Plate 68

<b>Plate completed</b>	26 March 1846
<b>Sheet registered</b>	17 April 1846
<b>Registration sheet: colour / shade</b>	Reddish-brown, 8E7-8F7
<b>Registration sheet: ivory heads</b>	Very weak
<b>Registration sheet: watermark position</b>	Central, very slightly right
<b>Registration sheet: 22 stamps removed</b>	AL, BL, SE, SF, SG, SH, SI, SJ, SK, SL, TA, TB, TC, TD, TE, TF, TG, TH, TI, TJ, TK, TL
<b>Distinctive features</b>	Alphabet 1; numerous burr rubs including every stamp of the 'K' row; 'J' square
<b>Narrow horizontal margins</b>	EJ/FJ, EK/FK, GA/HA, GC/HC, GD/HD, GE/HE, GI/II, GL/HL, HJ/IJ, HK/IK, JG/KG, KC/LC
<b>Narrow vertical margins</b>	HK/HL
<b>Put to press</b>	Shortly after 17 April 1846
<b>Withdrawn from press</b>	Mid-April 1847
<b>Plate destroyed</b>	16 May 1847

PLATE CHARACTERISTICS

<b>Lifespan at press</b>	12 months
<b>Estimated number of sheets printed</b>	113,000 sheets
<b>Separation</b>	Imperf
<b>Earliest known date of use</b>	10 July 1846
<b>Repairs</b>	None reported

Plate 69

<b>Plate completed</b>	30 April 1845
<b>Sheet registered</b>	8 June 1846
<b>Registration sheet: colour / shade</b>	Red-brown, 8D7-8E7
<b>Registration sheet: ivory heads</b>	None
<b>Registration sheet: 22 stamps removed</b>	Extremely low, very slightly right
<b>Registration sheet: stamps removed</b>	AL, JL, RG, RH, SG, SH, SI, SJ, SK, SL, TA, TB, TC, TD, TE, TF, TG, TH, TI, TJ, TK, TL
<b>Distinctive features</b>	Alphabet 1; all corner square frame lines are weak but complete; 'J' square
<b>Narrow horizontal margins</b>	JA/KA,JB/KB, JC/KC, JD/KD, JE/KE, JF/KF, JG/KG, JI/KI, NK/OK
<b>Narrow vertical margins</b>	LC/LD, MC/MD
<b>Put to press</b>	Shortly after registration
<b>Withdrawn from press</b>	January 1848?
<b>Plate destroyed</b>	2 December 1848
<b>Lifespan at press</b>	18 months
<b>Estimated number of sheets printed</b>	154,000 sheets
<b>Separation</b>	Imperf
<b>Earliest known date of use</b>	7 September 1846
<b>Repairs</b>	None reported

Plate 70

<b>Plate completed</b>	17 June 1846
<b>Sheet registered</b>	30 June 1846
<b>Registration sheet: colour / shade</b>	Slightly pale red-brown, 8E5-8E6
<b>Registration sheet: ivory heads</b>	Very weak
<b>Registration sheet: watermark position</b>	Slightly low, slightly left
<b>Registration sheet: 22 stamps removed</b>	AA, AB, AC, AD, AE, AF, AG, AH, AI, AJ, AK, AL, HJ, HK, HL, IG, IH, II, IJ, IK, IL, TA
<b>Distinctive features</b>	Alphabet 1; signs of corrosion pitting [due to hardening]; the so-called 'NJ' 're-entry' is almost certainly due to this; 'J' square
<b>Narrow horizontal margins</b>	CH/DH, GH/HH, IE/JE, IF/JF, JA/KA, JB/KB, JC/KC, JG/KG
<b>Narrow vertical margins</b>	BC/BD, CJ/CK, ME/MF, RC/RD
<b>Put to press</b>	Shortly after registration
<b>Withdrawn from press</b>	Early November 1847?
<b>Plate destroyed</b>	2 December 1848
<b>Lifespan at press</b>	16½ months
<b>Estimated number of sheets printed</b>	133,000 sheets
<b>Separation</b>	Imperf; Archer 11½-12 rouletting trial
<b>Earliest known date of use</b>	13 August 1846
<b>Repairs</b>	None reported

PLATE CHARACTERISTICS

Plate 71

Plate completed	Not recorded
Sheet registered	21 October 1846
Registration sheet: colour / shade	Red-brown, 8E7
Registration sheet: ivory heads	Weak
Registration sheet: watermark position	Slightly low, central
Registration sheet: 22 stamps removed	AL, IF, IG, IH, II, IJ, IK, IL, JJ, JK, TA, TB, TC, TD, TE, TF, TG, TH, TI, TJ, TK, TL
Distinctive features	Alphabet 1; 'J' square
Narrow horizontal margins	AA/BA, AB/BB, AC/BC, AH/BH, AI/BI, JD/KD, NI/OI, OL/PL, PE/QE
Put to press	Shortly after registration
Taken from press for repair	?
Returned to press	?
Withdrawn from press	Mid-July 1847
Plate destroyed	2 December 1848
Lifespan at press	8½ months
Estimated number of sheets printed	72,000 sheets
Separation	Imperf; Archer 11½-12 rouletting trial
Earliest known date of use	21 December 1846
Repair by re-entry / State 2	TF, TG, TH

Plate 72

Plate completed	Early October 1846?
Sheet registered	21 October 1846
Registration sheet: colour / shade	Rich red-brown, 8E7
Registration sheet: ivory heads	None
Registration sheet: watermark position	Slightly low, central
Registration sheet: stamps removed	AL, ID, IE, IF, IG, IH, II, IJ, IK, IL, TA, TB, TC, TD, TE, TF, TG, TH, TI, TJ, TK, TL
Distinctive features	Alphabet 1; 'HJ' described elsewhere as 're- entry', but more likely caused by pitting from hardening; 'OA' similarly affected
Narrow horizontal margins	FF/GF, FJ/GJ, GH/HH, KH/IH, LJ/MJ, LK/MK
Narrow vertical margins	AJ/AK, EB/EC, EF/EG, EI/EJ, OI/OJ, PI/PJ
Put to press	Shortly after 21 October 1846
Withdrawn from press	Early January 1848
Plate destroyed	2 December 1848
Lifespan at press	14½ months
Estimated number of sheets printed	145,000 sheets
Separation	Imperf
Earliest known date of use	3 November 1846
Repairs	None reported

Plate 73

Plate completed	19 October 1846
Sheet registered	14 January 1847



PLATE CHARACTERISTICS

Registration sheet: colour / shade	Red-brown/chocolate, 8E7
Registration sheet: ivory heads	None
Registration sheet: watermark position	Central
Registration sheet: 22 stamps removed	AA, AB, AC, AD, AE, AF, AG, AH, AI, AJ, AK, AL, JK, JL, KF, KG, KH, KI, KJ, KK, KL, TL
Distinctive features	Alphabet 1; many corner square frame lines recut and obvious ones listed; incompletely erased 'D' beneath 'H' of HA-HC; 'J' square; weakness in numerous impressions in NE on left hand side of top line
Narrow horizontal margins	CJ/DJ, GA/HA, GD/HD, GL/HL, NI/OI, NJ/OJ
Narrow vertical margins	BI/BJ, CI/CJ, EB/EC, FH/FI, TI/TJ
Put to press	Shortly after 14 January 1847
Withdrawn from press	End-December 1847
Plate destroyed	2 December 1848
Lifespan at press	11½ months
Estimated number of sheets printed	94,000 sheets
Separation	Imperf
Earliest known date of use	2 March 1847
Repairs	None reported
Later states	BI, HL

Plate 74

Plate completed	31 October 1846
Sheet registered	14 January 1847
Registration sheet: colour / shade	Red-brown, 8D7-8E6
Registration sheet: ivory heads	None
Registration sheet: watermark position	Central, slightly right
Registration sheet: 22 stamps removed	AA, AB, AC, AD, AE, AF, AG, AH, AI, AJ, AK, AL, HF, HG, HH, HI, HJ, HK, HL, IK, IL, TL
Distinctive features	Alphabet 1; many impressions show weakness in NE, on left-hand side of top line; most 'S' row stamps have bulges beneath the 'O' of ONE; 'J' square
Narrow horizontal margins	DJ/EJ, HC/IC, HD/ID, HE/IE, HF/IF, HG/IG, HH/IH, KA/LA, KH/LH, MA/NA, MB/NB, PL/QL, QJ/RJ
Narrow vertical margins	BI/BJ, CI/CJ, ED/EE, EJ/EK, KJ/KK, RF/RG, TJ/TK
Put to press	Shortly after 14 January 1847
Withdrawn from press	Mid-April 1848
Plate destroyed	2 December 1848
Lifespan at press	15 months
Estimated number of sheets printed	100,000 sheets
Separation	Imperf; faked/forged perf-14 recorded
Earliest known date of use	2 May 1847
Repairs	None reported

Plate 75

Plate completed	8 February 1847
Sheet registered	19 April 1847
Registration sheet: colour / shade	Light red-brown, 8E6
Registration sheet: ivory heads	Faint

PLATE CHARACTERISTICS

Registration sheet: watermark position	Central, slightly right
Registration sheet: 22 stamps removed	AA, AB, AC, AD, AE, AF, AG, AH, AI, AJ, AK, AL, GK, GL, HF, HG, HH, HI, HJ, HK, HL, TL
Distinctive features	Alphabet 1; many corner squares recut but only the most significant listed; 'J' square
Narrow horizontal margins	BK/CK, DI/EI, EA/FA, EB/FB, FA/GA, FC/GC, GB/HB, GE/HE, GI/HI, KD/LD, NH/OH, NI/OI, NJ/OJ
Narrow vertical margins	AK/AL, EG/EH
Put to press	Shortly after 19 April 1847
Withdrawn from press	Early March 1848
Plate destroyed	2 December 1848
Lifespan at press	10½ months
Estimated number of sheets printed	104,000 sheets
Separation	Imperf
Earliest known date of use	26 May 1847
Repairs	None reported

Plate 76

Plate completed	7 April 1847
Sheet registered	19 April 1847
Registration sheet: colour / shade	Red-brown, 8E6-8F6
Registration sheet: ivory heads	None
Registration sheet: watermark position	High, slightly left
Registration sheet: 22 stamps removed	AA, AB, AC, AD, AE, AF, AG, AH, AI, AJ, AK, AL, BD, BE, BF, BG, BH, BI, BJ, BK, BL, TL
Distinctive features	Alphabet 1; many frame lines recut; many other strong frames are due to strong frame lines on the transfer roller with little or no burnishing; the few weak frame lines are listed in the lettering tables
Narrow horizontal margins	EG/FG, EH/FH, FD/GD, FE/GE, FJ/GJ, FK/GK, MB/NB, OA/PA, OC/PC, ID/PD, OE/PE, OF/PF, OG/PG, OH/PH, OI/PI, OK/PK, OL/PL, PJ/QJ, RF/SF, RG/SG
Narrow vertical margins	IK/IL, LK/LL, MK/ML, TF/TG
Put to press	Mid-July 1847
Withdrawn from press	Early October 1848
Plate destroyed	2 December 1848
Lifespan at press	15 months
Estimated number of sheets printed	126,000 sheets
Separation	Imperf
Earliest known date of use	15 December 1847
Repairs	None reported

Plate 77

Plate completed	8 April 1847
Sheet registered	19 April 1847
Registration sheet: colour / shade	Brown, 8E7
Registration sheet: ivory heads	None
Registration sheet: watermark position	Low, central
Registration sheet: 22 stamps removed	AA, AB, AC, AD, AE, AF, AG, AH, AI, AJ, AK, AL, BE, BF, BG, BH, BI, BJ, BK, BL, TK, TL
Distinctive features	Alphabet 1; last plate with square 'J'; 'A' missing from 'BA' [ <i>'B-blank'</i> ]; many frame lines recut in the first state.

PLATE CHARACTERISTICS

<b>Narrow horizontal margins</b>	GJ/HJ, JJ/KJ, KK/LK, OL/PL
<b>Wide horizontal margins</b>	E/F, I/J, R/S/T rows
<b>Narrow vertical margins</b>	HK-KK/HL-KL, NI/NJ, SE/SF
<b>Put to press</b>	Early December 1847?
<b>Withdrawn from press</b>	After 5 January 1848
<b>Lifespan at press</b>	1 month
<b>Estimated number of sheets printed</b>	8,000 to 10,000 sheets
<b>Separation</b>	Imperf
<b>Earliest known date of use</b>	9 February 1848
<b>Later state</b>	'BA': 'A' added to 'B-blank' and plate re-registered 12 January 1848 as 77 B, see below:

Plate 77 B

<b>Plate repair</b>	12 January 1848 ['BA': 'A' added to 'B-blank']
<b>Sheet re-registered</b>	12 January 1848
<b>Registration sheet: colour / shade</b>	Flat chocolate, 9E6
<b>Registration sheet: ivory heads</b>	Strong
<b>Registration sheet: watermark position</b>	Extremely low, well right
<b>Registration sheet: 22 stamps removed</b>	AA, AB, AC, AD, AE, AF, AG, AH, AI, AJ, AK, AL, RG, RH, RI, RJ, RK, RL, SJ, SK, SL, TA
<b>Distinctive features</b>	Alphabet 1; no other repairs when the 'A' was inserted but comparisons between the two states of the registration sheets, 77 and 77B, show the degree of plate wear during the first month at press as 77.
<b>Narrow horizontal margins</b>	as 77
<b>Narrow vertical margins</b>	as 77
<b>Put to press</b>	12 January 1848?
<b>Withdrawn from press</b>	Mid-August 1848?
<b>Plate destroyed</b>	2 December 1848
<b>Lifespan at press</b>	7 months
<b>Estimated number of sheets printed</b>	72,400 to 74,400 sheets. Total for 77 and 77B estimated at 82,400 sheets.
<b>Separation</b>	Imperf
<b>Earliest known date of use</b>	'BA': March 1848
<b>Repairs</b>	None reported

Plate 78

<b>Plate completed</b>	4 December 1847
<b>Sheet registered</b>	12 January 1848
<b>Registration sheet: colour / shade</b>	Deep, rich red-brown, 9E6-9F6
<b>Registration sheet: ivory heads</b>	Strong & paper very blued
<b>Registration sheet: watermark position</b>	Central, well right
<b>Registration sheet: 22 stamps removed</b>	AA, AB, AC, AD, AE, AF, AG, AH, AI, AJ, AK, AL, BD, BE, BF, BG, BH, BI, BJ, BK, BL, TL
<b>Distinctive features</b>	Alphabet 1; most of the letters are abnormal and many recut or distorted; only outstanding varieties listed; many corner square frame lines recut; many NE and NW square frame lines excessively weak; all 'S's inverted
<b>Narrow horizontal margins</b>	JK/KK, KF/LF, LH/MH, LI/MI, LJ/MK, LL/ML, NA/OA, NB/OB
<b>Narrow vertical margins</b>	EI/EJ, MI/MJ, QI/QJ, SI/SJ, TB/TC
<b>Put to press</b>	Shortly after registration

PLATE CHARACTERISTICS

Withdrawn from press	End-October 1848
Plate destroyed	2 December 1848
Lifespan at press	9½ months
Estimated number of sheets printed	84,400 sheets
Separation	Imperf
Earliest known date of use	29 February 1848
Repairs	None reported

Plate 79

Plate completed	8 December 1847
Sheet registered	12 January 1848
Registration sheet: colour / shade	Deep brown, 9E4-9E5
Registration sheet: ivory heads	Very weak
Registration sheet: watermark position	Very low, right
Registration sheet: 22 stamps removed	AA, AB, AC, AD, AE, AF, AG, AH, AI, AJ, AK, AL, BE, BF, BG, BH, BI, BJ, BK, BL, TK, TL
Distinctive features	Alphabet 1; most letters distorted or undersize or blurred; many E frame lines recut and blurred to varying degrees; semi-constant roller flaw in NE square of 79, 84 and 85: a single frame line break at the E end of the top frame line
Narrow horizontal margins	FG/GG, FH/GH, IB/JB, JC/KC, NG/OG, NH/OH, OA/PA, OC/PC, OE/PE, OF/PF, PK/QK, QC/RC, QD/RD, QF/RF, SD/TD, SE/TE
Wide horizontal margins	R/S rows
Narrow vertical margins	DA/DB, DJ/DK, EK/EL, PC/PD, QB/QC, TF/TG
Put to press	Shortly after registration
Withdrawn from press	End-October 1848
Plate destroyed	2 December 1848
Lifespan at press	9½ months
Estimated number of sheets printed	88,000 sheets
Separation	Imperf; faked/forged Archer perf-16 reported
Earliest known date of use	4 February 1848
Repairs	None reported

Plate 80

Plate completed	13 December 1847
Sheet registered	12 January 1848
Registration sheet: colour / shade	Deep rich brown, 9E4
Registration sheet: ivory heads	Strong
Registration sheet: watermark position	Slightly high, slightly right
Registration sheet: 22 stamps removed	AA, AB, AC, AD, AE, AF, AG, AH, AI, AJ, AK, AL, BD, BE, BF, BG, BH, BI, BJ, BK, BL, TL
Distinctive features	Alphabet 1; most corner square frame lines weak; 'A' tall and thin; 'B' small and cramped; some 'C's large and 'open'; 'J' thin; most 'L's split serif [4]
Narrow horizontal margins	BA/CA, BB/CB, CJ/DJ, II-IK/JI-JK, NA-ND/OA-OD, OK/PK
Narrow vertical margins	BA/BB, JB/JC, JG/JH, LE/LF, LI/LJ, TF/TG
Put to press	Shortly after registration
Withdrawn from press	March 1849
Plate destroyed	6 March 1850

PLATE CHARACTERISTICS

<b>Lifespan at press</b>	14 months
<b>Estimated number of sheets printed</b>	90,800 sheets
<b>Separation</b>	Imperf
<b>Earliest known date of use</b>	18 February 1848
<b>Repairs</b>	None reported

Plate 81

<b>Plate completed</b>	16 December 1847
<b>Sheet registered</b>	12 January 1848
<b>Registration sheet: colour / shade</b>	Flat red-brown, 9E5
<b>Registration sheet: ivory heads</b>	Weak
<b>Registration sheet: watermark position</b>	Slightly high, central
<b>Registration sheet: 22 stamps removed</b>	AA, AB, AC, AD, AE, AF, AG, AH, AI, AJ, AK, AL, BD, BE, BF, BG, BH, BI, BJ, BK, BL, TL
<b>Distinctive features</b>	Alphabet 1; poorly laid down for lateral spacing; 'G' more rounded than normal
<b>Narrow horizontal margins</b>	EK/FK, FF-FH/GF-GH, HA-HE/ IA-IE, HJ/IJ, HK/IK, IA-IK/JA-JK, KA-KC/LA-LC, NF-NL/ OF-OL, OK/OL, QA-QD/RA-RD
<b>Narrow vertical margins</b>	FE/FF, FK/FL, HB/HC, IA/IB, JC/JD, JI/JJ, OK/OL
<b>Put to press</b>	Early March 1848?
<b>Taken from press for repair</b>	December 1848-January 1849?
<b>Returned to press</b>	December 1848-January 1849?
<b>Withdrawn from press</b>	March 1849?
<b>Plate destroyed</b>	6 March 1850
<b>Lifespan at press</b>	12 months
<b>Estimated number of sheets printed</b>	124,400 sheets
<b>Separation</b>	Imperf
<b>Earliest known date of use</b>	1 May 1848
<b>Repair by re-entry / State 2</b>	TI
<b>Later state</b>	JA

Plate 82

<b>Plate completed</b>	18 December 1847
<b>Sheet registered</b>	12 January 1848
<b>Registration sheet: colour / shade</b>	Rich brown, 9E5
<b>Registration sheet: ivory heads</b>	Strong
<b>Registration sheet: watermark position</b>	High, slightly right
<b>Registration sheet: 22 stamps removed</b>	AA, AB, AC, AD, AE, AF, AG, AH, AI, AJ, AK, AL, BD, BE, BF, BG, BH, BI, BJ, BK, BL, TL
<b>Distinctive features</b>	Alphabet 1; well laid down; even spacing; few varieties; considered scarce despite long plate life
<b>Narrow horizontal margins</b>	DL/EL, GD/HD, GE/HE, HJ/IJ, JD/KD, JF/KF, MK/NK, OA/PA, OJ-OL/PJ-PL
<b>Narrow vertical margins</b>	FB/FC, HI/HJ
<b>Put to press</b>	End-April 1848?
<b>Withdrawn from press</b>	Mid-November 1848?
<b>Plate destroyed</b>	6 March 1850
<b>Lifespan at press</b>	6½ months
<b>Estimated number of sheets printed</b>	54,400 sheets

PLATE CHARACTERISTICS

<b>Separation</b>	Imperf
<b>Earliest known date of use</b>	29 July 1848
<b>Repairs</b>	None reported

Plate 83

<b>Plate completed</b>	1 January 1848
<b>Sheet registered</b>	12 January 1848
<b>Registration sheet: colour / shade</b>	Brown-red, 9E6
<b>Registration sheet: ivory heads</b>	Strong
<b>Registration sheet: watermark position</b>	Central, extremely far right
<b>Registration sheet: 22 stamps removed</b>	AA, AB, AC, AD, AE, AF, AG, AH, AI, AJ, AK, AL, BD, BE, BF, BG, BH, BI, BJ, BK, BL, TL
<b>Distinctive features</b>	Alphabet 1; 'R's have tails recut by hand; considered scarce despite long time at press
<b>Narrow horizontal margins</b>	FI/GI, GL/HL, IE/JE, IF/JF, II/JI, JA-JD/KA-KD
<b>Narrow vertical margins</b>	OE/OF
<b>Put to press</b>	Mid-August 1848?
<b>Withdrawn from press</b>	February 1849?
<b>Plate destroyed</b>	6 March 1850
<b>Lifespan at press</b>	6½ months
<b>Estimated number of sheets printed</b>	52,800 sheets
<b>Separation</b>	Imperf
<b>Earliest known date of use</b>	17 December 1848
<b>Repairs</b>	None reported
<b>Later state</b>	OD

Plate 84

<b>Plate completed</b>	25 March 1848
<b>Sheet registered</b>	11 October 1848
<b>Registration sheet: colour / shade</b>	Red-brown, 8E6-9E6
<b>Registration sheet: ivory heads</b>	None
<b>Registration sheet: watermark position</b>	Slightly high, slightly right
<b>Registration sheet: 22 stamps removed</b>	AA, AB, AC, AD, AE, AF, AG, AH, AI, AJ, AK, AL, GK, GL, HF, HG, HH, HI, HJ, HK, HL, TL
<b>Distinctive features</b>	Alphabet 1; roller flaw as plate 79: break in the NE of the NE corner square, not constant on all impressions.
<b>Narrow horizontal margins</b>	CJ/DJ, CL/DL, GD/HD, ME/NE, NG/OG, NI/OI, OD/PD, OF/PF, QD/RD, SA/TA
<b>Narrow vertical margins</b>	FC/FD, FK/FL, GA/GB, HI/HJ, II/IJ, IK/IL, JK/JL, SK/SL
<b>Put to press</b>	Shortly after registration
<b>Withdrawn from press</b>	December 1849?
<b>Plate destroyed</b>	6 March 1850
<b>Lifespan at press</b>	14 months
<b>Estimated number of sheets printed</b>	108,000 sheets
<b>Separation</b>	Imperf
<b>Earliest known date of use</b>	23 December 1848
<b>Repairs</b>	None reported

PLATE CHARACTERISTICS

Plate 85

Plate completed	3 April 1848
Sheet registered	11 October 1848
Registration sheet: colour / shade	Red-brown, 9E6
Registration sheet: ivory heads	Strong
Registration sheet: watermark position	High, right?
Registration sheet: 22 stamps removed	AA, AB, AC, AD, AE, AF, AG, AH, AI, AJ, AK, AL, FL, GG, GH, GI, GJ, GK, GL, HK, HL, TL
Distinctive features	Alphabet 1; some impressions show roller flaw as on plates 79 and 84: see lettering tables; many are also 'spotted' on stamp and margins, resembling corrosion during the hardening process.
Narrow horizontal margins	CA/DA, CB/DB, CJ/DJ, CK/DK, CD-CH/DD-DH, GA/HA, GE-GG/ HE-HG, II/JI, IJ/JJ, IL/JL, NE-NJ/ OE-OJ, NL/OL, OB/PB, PK/QK, PL/QL, SB/TB, SH/TH, SI/TI
Narrow vertical margins	BC/BD, BF/BG, CF/CG, EK/EL, FF/FG, IF/IG, KF/KG, LI/ LJ, MF/MG, NK/NL, SK/SL
Put to press	Mid-November 1848?
Withdrawn from press	December 1849?
Plate destroyed	6 March 1850
Lifespan at press	13 months
Estimated number of sheets printed	121,600 sheets
Separation	Imperf
Earliest known date of use	16 December 1848
Repairs	None reported

Plate 86

Plate completed	25 September 1848
Sheet registered	11 October 1848
Registration sheet: colour / shade	Red-brown, 9E4
Registration sheet: ivory heads	Weak
Registration sheet: 22 stamps removed	Slightly low, slightly right
Registration sheet: stamps removed	AA, AB, AC, AD, AE, AF, AG, AH, AI, AJ, AK, AL, II, IK, IL, JG, JH, JI, JJ, JK, JL, TL
Distinctive features	Alphabet 1; tail of 'R' recut by hand from 'P'; many top and bottom frame lines, especially in the corners have been recut; 'E' defective, with small dot on back in AE-DE, ED-EH, EL, IE-LE, PE.
Narrow horizontal margins	DK/EK, DL/EL, EH/FH, GA/HA, GB/HB, KD-KF/LD-LF, KL/LL, LG/MG, LH/MH, MC-MG/NC- NG, OB/PB, OG/PG, PC/QC, PD/QD, PJ-PL/QJ-QL, QE/RE, QF/RF, SA-SD/TA-TD
Narrow vertical margins	EC/ED, EG/EH, HK/HL, OK/OL, QK/QL, RF/RG, TF/TG, TI/TJ
Put to press	Mid-November 1848?
Withdrawn from press	December 1849?
Plate destroyed	6 March 1850
Lifespan at press	13 months
Estimated number of sheets printed	118,400 sheets
Separation	Imperf
Earliest known date of use	13 January 1849
Repairs	None reported

Plate 87

PLATE CHARACTERISTICS

Plate completed	28 September 1848
Sheet registered	11 October 1848
Registration sheet: colour / shade	Red-brown, 9E5
Registration sheet: ivory heads	Strong
Registration sheet: watermark position	Slightly low, slightly left
Registration sheet: 22 stamps removed	AA, AB, AC, AD, AE, AF, AG, AH, AI, AJ, AK, AL, GJ, GK, GL, HG, HH, HI, HJ, HK, HL, TL
Distinctive features	Alphabet 1; tail of 'R' recut by hand from 'P'; many impressions have strong corner square frame lines, mostly due to recutting: only the more obvious are listed; 'E' defective, with small dot on back, in EB, ED, W'E' of EE, EF, EJ, EK.
Narrow horizontal margins	CL/DL, II/JI, NL/OL
Narrow vertical margins	EJ/EK, JC/JD, PG/PH, QC/QD
Put to press	Mid-November 1848?
Withdrawn from press	December 1849?
Plate destroyed	6 March 1850
Lifespan at press	13 months
Estimated number of sheets printed	128,400 sheets
Separation	Imperf
Earliest known date of use	5 January 1849
Repairs	None reported

Plate 88

Plate completed	23 February 1849
Sheet registered	20 March 1849
Registration sheet: colour / shade	Deep red-brown, 9D4-9E4
Registration sheet: ivory heads	Weak
Registration sheet: watermark position	Well low, central
Registration sheet: 22 stamps removed	AA, AB, AC, AD, AE, AF, AG, AH, AI, AJ, AK, AL, HJ, HK, HL, IG, IH, II, IJ, IK, IL, TL
Distinctive features	Alphabet 1; many corner squares and frame lines strengthened and recut: outstanding examples listed; one sheet known with horizontal 'SPECIMEN' overprints; pinning marks added when at press, in readiness for the Archer perforation trials.
Narrow horizontal margins	G/H columns, CC/CD, CH/CI, CJ/CK, DB/DC, EA/EB, EC/ED, PE/PF, SE/SF
Narrow vertical margins	CI/CJ
Put to press	Shortly after registration
Pinning marks added	25 November 1849
Withdrawn from press	Mid-January 1850
Withdrawn from press	Early December 1849
Plate destroyed	6 March 1850
Lifespan at press	9 months
Estimated number of sheets printed	63,300 sheets
Separation	Imperf
Earliest known date of use	12 May 1849
Repairs	None reported
Later states	AF/AG, TF/TG      [The pinning marks are present on the 'SPECIMEN' sheet in the Archive for Philately at the <i>Museumsstiftung Post und Telekommunikation</i> in Bonn.]



PLATE CHARACTERISTICS

Plate 89

<b>Plate completed</b>	23 February 1849
<b>Sheet registered</b>	20 March 1849
<b>Registration sheet: colour / shade</b>	Chocolate, 9E4
<b>Registration sheet: ivory heads</b>	None to very weak
<b>Registration sheet: watermark position</b>	Slightly low, slightly left
<b>Registration sheet: 22 stamps removed</b>	AA, AB, AC, AD, AE, AF, AG, AH, AI, AJ, AK, AL, HL, IG, IH, II, IJ, IK, IL, JK, JL, TL
<b>Distinctive features</b>	Alphabet 1; most corner squares strengthened: not so prominent in 'S' and 'T' rows; the gross thickening of the corner square frame lines may create difficulty in measuring the letter positions; pinning marks added when at press, in readiness for the Archer perforation trials.
<b>Narrow vertical margins</b>	B and C columns, BE/BF, CE/CF
<b>Put to press</b>	28 April 1849?
<b>Pinning marks added</b>	25 November 1849
<b>Withdrawn from press</b>	Mid-January 1850
<b>Plate destroyed</b>	6 March 1850
<b>Lifespan at press</b>	8½ months
<b>Estimated number of sheets printed</b>	79,200 sheets
<b>Separation</b>	Imperf
<b>Earliest known date of use</b>	16 May 1849
<b>Repairs</b>	None reported
<b>Later states</b>	AF/AG, TF/TG

Plate 90

<b>Plate completed</b>	12 April 1849
<b>Sheet registered</b>	24 May 1849
<b>Registration sheet: colour / shade</b>	Red-brown, 9D4
<b>Registration sheet: ivory heads</b>	Strong
<b>Registration sheet: watermark position</b>	High, slightly right
<b>Registration sheet: 22 stamps removed</b>	AA, AB, AC, AD, AE, AF, AG, AH, AI, AJ, AK, AL, FL, GG, GH, GI, GJ, GK, GL, HK, HL, TL
<b>Distinctive features</b>	Alphabet 1; practically every frame line has been strengthened: marked C in lettering tables; unrecut frame lines shown in full; pinning marks added when at press, in readiness for the Archer perforation trials; more than 1 sheet received horizontal 'SPECIMEN' overprints.
<b>Narrow vertical margins</b>	BB-LB/BC-LC, BF-TF/BG-TG, BJ-EJ/BK-EK, LE/LF, MC-TC/MD-TD
<b>Put to press</b>	Shortly after registration
<b>Pinning marks added</b>	25 November 1849
<b>Withdrawn from press</b>	Early January 1850
<b>Plate destroyed</b>	6 March 1850
<b>Lifespan at press</b>	8½ months
<b>Estimated number of sheets printed</b>	70,000 sheets
<b>Separation</b>	Imperf; 1 sheet used in Archer perf-16 trial
<b>Earliest known date of use</b>	Imperf: 9 July 1849; Archer perf-16: 1 April 1854
<b>Repairs</b>	None reported
<b>Later state</b>	AF/AG, TF/TG

Plate 91

PLATE CHARACTERISTICS

<b>Plate completed</b>	7 May 1849
<b>Sheet registered</b>	24 May 1849
<b>Registration sheet: colour / shade</b>	Chocolate, 9E4
<b>Registration sheet: ivory heads</b>	Very weak
<b>Registration sheet: watermark position</b>	Slightly low, slightly left
<b>Registration sheet: stamps removed</b>	AA, AB, AC, AD, AE, AF, AG, AH, AI, AJ, AK, AL, GK, GL, HF, HG, HH, HI, HJ, HK, HL, TL
<b>Distinctive features</b>	Alphabet 1; all corner square frame lines recut; laying down uneven; pinning marks added when at press, in readiness for the Archer perforation trials.
<b>Narrow horizontal margins</b>	AB-TB/AC-TC, AG-TG/AH-TH
<b>Put to press</b>	Shortly after registration
<b>Pinning marks added</b>	25 November 1849
<b>Withdrawn from press</b>	Late February 1850
<b>Plate destroyed</b>	22 October 1851
<b>Lifespan at press</b>	9 months
<b>Estimated number of sheets printed</b>	95,200 sheets
<b>Separation</b>	Imperf; 1 sheet used in Archer perf-16 trial
<b>Earliest known date of use</b>	Imperf: 23 June 1849
<b>Repairs</b>	None reported
<b>Later states</b>	AF/AG, TF/TG

Plate 92

<b>Plate completed</b>	19 May 1849
<b>Sheet registered</b>	24 May 1849
<b>Registration sheet: colour / shade</b>	Dull reddish-brown, 8E4
<b>Registration sheet: ivory heads</b>	Medium
<b>Registration sheet: watermark position</b>	Central, slightly left
<b>Registration sheet: 22 stamps removed</b>	AA, AB, AC, AD, AE, AF, AG, AH, AI, AJ, AK, AL, HI, HK, HL, IG, IH, II, IJ, IK, IL, TL
<b>Distinctive features</b>	First plate laid down in vertical rows instead of horizontally to facilitate Archer perforation trials; alphabet 1; most NE stars have weak 10 o'clock and 11 o'clock rays; many vertical blurs in columns P to T; corner squares mostly recut any many extensions; guide dots AF-AG, FF-FG, TF-TG; pinning marks added when at press, in readiness for the Archer perforation trials.
<b>Narrow vertical margins</b>	B/C, G/H, H/I and J/K columns; BE/BF, HE/HF
<b>Put to press</b>	Shortly after registration
<b>Pinning marks added</b>	25 November 1849
<b>Withdrawn from press</b>	Early January 1850?
<b>Plate destroyed</b>	10 March 1851
<b>Lifespan at press</b>	7½ months
<b>Estimated number of sheets printed</b>	72,400 sheets
<b>Separation</b>	Imperf; 50 to 55 sheets used in Archer perf-16 trial
<b>Earliest known date of use</b>	Imperf: 18 September 1849; Archer perf-16: 10 November 1850
<b>Issued shades</b>	Light brown to bright reddish-brown 7D6-8D6
<b>Repairs</b>	None reported
<b>Later states</b>	AF/AG, TF/TG

PLATE CHARACTERISTICS

Plate 93

Plate completed	1 June 1849
Sheet registered	6 December 1849
Registration sheet: colour / shade	Very dull reddish-brown, 9E3
Registration sheet: ivory heads	Medium
Registration sheet: watermark position	Central
Registration sheet: 22 stamps removed	AA, AB, AC, AD, AE, AF, AG, AH, AI, AJ, AK, AL, GK, GL, HG, HH, HI, HJ, HK, HL, IL, TL
Distinctive features	Alphabet 1; many corner squares and right-hand frames recut resulting in blurs and extensions; guide dots AF-AG, FF-FG, TF-TG; pinning marks added November 1849, prior to registration.
Narrow horizontal margins	QA/RA, QI/RI, SJ/TJ
Narrow vertical margins	BH/BI, NA/NB, OA/OB, PA/PB, SA/SB, TA/TB; D/E columns down to JD/JE
Put to press	Early June 1849?
Withdrawn from press	July 1850?
Plate destroyed	10 March 1851
Lifespan at press	12½ months
Estimated number of sheets printed	83,600 sheets
Separation	Imperf; 397 to 400 sheets used in Archer perf-16 trial
Earliest known date of use	Imperf: 11 January 1850: Archer perf-16: 10 October 1850
Issued shades	Dull orange-brown to bright reddish- brown, 7D5-8D6
Repairs	None reported

Plate 94

Plate completed	11 June 1849
Sheet registered	6 December 1849
Registration sheet: colour / shade	Reddish-brown, 8E6
Registration sheet: ivory heads	Medium
Registration sheet: watermark position	Central, slightly low
Registration sheet: 22 stamps removed	AA, AB, AC, AD, AE, AF, AG, AH, AI, AJ, AK, AL, GK, GL, HG, HH, HI, HJ, HK, HL, IL, TL
Distinctive features	Alphabet 1; many corner squares and right-hand frames recut resulting in blurs and extensions; all 'D's are very high; guide dots AF-AG, FF-FG, TF-TG; pinning marks added November 1849, prior to registration.
Narrow horizontal margins	BG/CG, BI/CI
Narrow vertical margins	BD/BE, CB/CC, CD/CE, DD/DE, C and D columns from N to T
Put to press	Shortly after registration
Taken from press for repair	Early in its time at press
Returned to press	Early in its time at press
Withdrawn from press	Late March 1851?
Plate destroyed	22 October 1851
Lifespan at press	17 months
Estimated number of sheets printed	144,000 sheets
Separation	Imperf; 350 to 364 sheets used in Archer perf-16 trial
Earliest known date of use	Imperf: 20 January 1850; Archer perf-16: 16 October 1850

PLATE CHARACTERISTICS

Issued shades	Dull orange-brown to light brown, 7D5-7D6
Repair by re-entry / State 2	RL
Later states	RL, TG, OL/PL

Plate 95

Original Plate 95 completed and rejected	June 1849
Plate 100 completed	28 August 1849, as Plate 100. The original Plate 95 was rejected in June 1849 and this was renumbered as Plate 95 on 3 January 1850.
Pinning marks added	November 1849
Plate 100 renumbered Plate 95	3 January 1850
Sheet registered	7 January 1850
Registration sheet: colour / shade	Reddish-brown, 8E5
Registration sheet: ivory heads	Medium
Registration sheet: watermark position	Central, right
Registration sheet: 22 stamps removed	AA, AB, AC, AD, AE, AF, AG, AH, AI, AJ, AK, AL, FL, GG, GH, GI, GJ, GK, GL, HK, HL, TL
Distinctive features	Alphabet 1; many corner squares recut and frame-line extensions; very few burrs or blurs; many extended serifs; guide dots AF-AG, FF-FG, TF-TG; 1 sheet received horizontal 'SPECIMEN' overprints.
Narrow horizontal margins	BL/CL, CG/DG, KE/LE, KL/LL, QI/RI
Narrow vertical margins	BD/BE, IF/IG, JD/JC, MB/MC to OB/OC, PF/PG, QD/QE, SB/SC
Put to press	Shortly after registration
Withdrawn from press	January 1851?
Plate destroyed	22 October 1851
Lifespan at press	12 months
Estimated number of sheets printed	106,800 sheets
Separation	Imperf. Research published 2019-2020 indicated Plate 95 was not used for Archer perf-16 trials as no genuine examples found; examples thought to be from Plate 95 had faked perforations or were misplated.
Earliest known date of use	26 March 1850
Issued shades	Dull orange-brown to light brown, 7D5-7D6
Repairs	None reported

Plate 96

Plate completed	2 July 1849
Pinning marks added	November 1849
Sheet registered	6 December 1849
Registration sheet: colour / shade	Deep red-brown, 9E4
Registration sheet: ivory heads	Strong
Registration sheet: watermark position	Central, slightly right
Registration sheet: 22 stamps removed	AA, AB, AC, AD, AE, AF, AG, AH, AI, AJ, AK, AL, FK, FL, GG, GH, GI, GJ, GK, GL, HL, TL
Distinctive features	Alphabet 1; many letter squares recut and 20% of framelines show extensions; very few blurs; guide dots AF-AG, FF-FG, TF-TG.
Narrow horizontal margins	BA/CA, KH/LH
Narrow vertical margins	BA/BB, BD/BE, LA/LB, OA/OB
Put to press	Shortly after registration
Withdrawn from press	Mid-March 1851
Plate destroyed	22 October 1851

PLATE CHARACTERISTICS

<b>Lifespan at press</b>	15 months
<b>Estimated number of sheets printed</b>	136,000 sheets
<b>Separation</b>	Imperf; 900 to 920 sheets used in Archer perf-16 trial
<b>Earliest known date of use</b>	Imperf: 14 January 1850; Archer perf-16: 8 October 1850
<b>Issued shades</b>	Light- to reddish-brown, 7D6-8E6-8D5
<b>Repairs</b>	None reported

Plate 97

<b>Plate completed</b>	23 July 1849
<b>Pinning marks added</b>	November 1849
<b>Sheet registered</b>	6 December 1849
<b>Registration sheet: colour / shade</b>	Very dark red-brown, 8F5
<b>Registration sheet: ivory heads</b>	Medium
<b>Registration sheet: watermark position</b>	Central
<b>Registration sheet: 22 stamps removed</b>	AA, AB, AC, AD, AE, AF, AG, AH, AI, AJ, AK, AL, HJ, HK, HL, IG, IH, II, IJ, IK, IL, TL
<b>Distinctive features</b>	Alphabet 1; many letter squares recut and 50% of framelines show extensions; all 'D's very high; guide dots AF-AG, FF-FG, TF-TG.
<b>Narrow horizontal margins</b>	CK/DK, EK/FK, KB/LB, KK/LK, QK/RK
<b>Narrow vertical margins</b>	CA/CB, IA/IB, NA/NB
<b>Put to press</b>	Shortly after registration
<b>Withdrawn from press</b>	Early December 1850
<b>Plate destroyed</b>	10 March 1851
<b>Lifespan at press</b>	12 months
<b>Estimated number of sheets printed</b>	100,000 sheets
<b>Separation</b>	Imperf; 500-510 sheets used in Archer perf-16 trial
<b>Earliest known date of use</b>	Imperf: 9 January 1850; Archer perf-16: 18 October 1850
<b>Issued shades</b>	Light red-brown to reddish- brown, 7D6-8D5
<b>Repairs</b>	None reported

Plate 98

<b>Plate completed</b>	8 August 1849
<b>Pinning marks added</b>	November 1849
<b>Sheet registered</b>	6 December 1849
<b>Registration sheet: colour / shade</b>	Very dark red-brown, 8F5
<b>Registration sheet: ivory heads</b>	Strong
<b>Registration sheet: watermark position</b>	Central, slightly right
<b>Registration sheet: 22 stamps removed</b>	AA, AB, AC, AD, AE, AF, AG, AH, AI, AJ, AK, AL, GI, GK, GL, HG, HH, HI, HJ, HK, HL, TL
<b>Distinctive features</b>	Alphabet 1; many corners recut; 10% show extensions; 5% of right hand and a few left hand frames recut; most 'D's very high.
<b>Narrow horizontal margins</b>	BG/CG, BL/CL, KD/LD, KG/LG, MF/NF, MI/NI, SJ/TJ
<b>Narrow vertical margins</b>	BA/BB to EA/EB, BH/BI to EH/EI, JA/JB to LF/LG
<b>Put to press</b>	Shortly after registration
<b>Taken from press for repair</b>	October/November 1850
<b>Returned to press</b>	October/November 1850
<b>Taken from press</b>	End-December 1850

**PLATE CHARACTERISTICS**

<b>Returned to press</b>	Early March 1851
<b>Withdrawn from press</b>	Early June 1851
<b>Plate destroyed</b>	22 October 1851
<b>Lifespan at press</b>	15 months
<b>Estimated number of sheets printed</b>	133,200 sheets
<b>Separation</b>	Imperf; 1,300 to 1,310 sheets used in Archer perf-16 trial
<b>Earliest known date of use</b>	Imperf: 2 February 1850: Archer perf-16: 6 September 1850
<b>Issued shades</b>	Dull Venetian-red to light red-brown, 8D7-8D5
<b>Repair by re-entry / State 2</b>	AH, AL
<b>Later state</b>	GA

**Plate 99**

<b>Plate completed</b>	11 August 1849
<b>Pinning marks added</b>	November 1849
<b>Sheet registered</b>	7 January 1850
<b>Registration sheet: colour / shade</b>	Reddish-brown, 8E5
<b>Registration sheet: ivory heads</b>	Medium
<b>Registration sheet: watermark position</b>	Central, slightly right
<b>Registration sheet: 22 stamps removed</b>	AA, AB, AC, AD, AE, AF, AG, AH, AI, AJ, AK, AL, HF, HG, HH, HI, HJ, HK, HL, IK, IL, TL
<b>Distinctive features</b>	Alphabet 1; comparatively few frame-line extensions or blurs; all 'D's are very high; pinning marks added November 1849, prior to registration.
<b>Narrow horizontal margins</b>	BD/CD, JD/KD, MA/NA, QF/RF
<b>Narrow vertical margins</b>	BA/BB, BD/BE, CA/CB, FA/FB to HA/HB
<b>Put to press</b>	7 January 1850
<b>Taken from press for repair</b>	July 1850
<b>Returned to press</b>	December 1850
<b>Withdrawn from press</b>	Feb 1851
<b>Plate destroyed</b>	10 March 1851
<b>Lifespan at press</b>	7 months
<b>Estimated number of sheets printed</b>	75,600 sheets
<b>Separation</b>	Imperf: 75,300 sheets; 300 to 375 sheets used in Archer perf-16 trial
<b>Earliest known date of use</b>	Imperf: 20 March 1850; Archer perf-16: 8 October 1850
<b>Issued shades</b>	Light brown, light red-brown to bright red-brown, 8D6-8D5-7D5
<b>Repairs</b>	None reported
<b>Later states</b>	AF, SF

**Plate 100**

<b>Plate completed</b>	14 February 1850, with pinning marks
<b>Sheet registered</b>	25 February 1850
<b>Registration sheet: colour / shade</b>	Dull reddish brown, 8E4
<b>Registration sheet: ivory heads</b>	Medium
<b>Registration sheet: watermark position</b>	Very low,very much right
<b>Registration sheet: 22 stamps removed</b>	AA, AB, AC, AD, AE, AF, AG, AH, AI, AJ, AK, AL, GI, GK, GL, HG, HH, HI, HJ, HK, HL, TL

PLATE CHARACTERISTICS

<b>Distinctive features</b>	Alphabet 1; many recut squares and corner extensions, but few blurs. All 'D's are high
<b>Narrow horizontal margins</b>	BE/CE, CB/DB, CC/DC, EC/FC, GD/HD, HB/IB, HC/IC, IG/JG, JK/KK, KB/LB, KD/LD, KH/LH, PB/QB, PD/QD, PF/QF, QA/RA, KB/SB, RF/SF, SC/TC
<b>Narrow vertical margins</b>	AF/AG to TF/TG
<b>Put to press</b>	Late February 1850
<b>Withdrawn from press</b>	Early October 1850
<b>Plate destroyed</b>	10 March 1851
<b>Lifespan at press</b>	7½ months
<b>Estimated number of sheets printed</b>	61,200 sheets
<b>Separation</b>	Imperf; 850 to 878 sheets used in Archer perf-16 trial
<b>Earliest known date of use</b>	Imperf: 19 April 1850: Archer perf-16: 5 October 1850
<b>Issued shades</b>	Brownish-orange, dull orange- brown, bright reddish-brown, 7C5-7D5-8D6
<b>Repairs</b>	None reported

Plate 101

<b>Plate completed</b>	21 February 1850, with pinning marks
<b>Sheet registered</b>	25 February 1850
<b>Registration sheet: colour / shade</b>	Dark reddish-brown, 8F6
<b>Registration sheet: ivory heads</b>	Weak
<b>Registration sheet: watermark</b>	Slightly high, slightly right
<b>Registration sheet: 22 stamps removed</b>	AA, AB, AC, AD, AE, AF, AG, AH, AI, AJ, AK, AL, GJ, GK, GL, HG, HH, HI, HJ, HK, HL, TL
<b>Distinctive features</b>	Alphabet 1; very evenly laid down; nearly all squares strongly recut and many corner extensions; all 'D's high; all 'A's blind
<b>Narrow horizizontal margins</b>	BA/CA, BB/CB, BI/CI, EF/FF, IH/JH, HE/IE, MA/NA, SD/TD
<b>Narrow vertical margins</b>	F and G columns close
<b>Put to press</b>	Late February 1850?
<b>Withdrawn from press</b>	Early January 1850?
<b>Plate destroyed</b>	10 March 1851
<b>Lifespan at press</b>	10½ months
<b>Estimated number of sheets printed</b>	104,400 sheets
<b>Separation</b>	Imperf; 190 to 200 sheets used in Archer perf-16 trial
<b>Earliest known date of use</b>	Imperf: 19 April 1850; Archer perf-16: 20 September 1850
<b>Issued shades</b>	Brownish red- to bright reddish-brown, 8C6-8D6
<b>Repairs</b>	None reported

Plate 102

<b>Plate completed</b>	11 March 1850
<b>Sheet registered</b>	12 June 1850
<b>Registration sheet: colour / shade</b>	Very deep reddish-brown, 9E5
<b>Registration sheet: ivory heads</b>	Medium
<b>Registration sheet: watermark</b>	Slightly low, right
<b>Registration sheet: 22 stamps removed</b>	AA, AB, AC, AD, AE, AF, AG, AH, AI, AJ, AK, AL, BD, BE, BF, BG, BH, BI, BJ, BK, BL, TL
<b>Distinctive features</b>	Alphabet 1; very evenly spaced; few blurs or blind 'A's; most corners recut and many extensions; all 'D's very high; blueing pronounced
<b>Narrow horizizontal margins</b>	PC/QC

**PLATE CHARACTERISTICS**

<b>Narrow vertical margins</b>	F and G columns slightly close
<b>Put to press</b>	Mid-June 1850?
<b>Withdrawn from press</b>	Late February 1851
<b>Plate destroyed</b>	10 March 1851
<b>Lifespan at press</b>	8½ months
<b>Estimated number of sheets printed</b>	75,600 sheets
<b>Separation</b>	Imperf
<b>Earliest known date of use</b>	22 August 1850
<b>Issued shades</b>	Bright reddish-brown to dull Venetian-red, 8D6-8D7
<b>Repairs</b>	None reported

**Plate 103**

<b>Plate completed</b>	18 April 1850
<b>Sheet registered</b>	12 June 1850
<b>Registration sheet: colour / shade</b>	Reddish-brown, 8E6
<b>Registration sheet: ivory heads</b>	Medium
<b>Registration sheet: watermark</b>	Slightly low, slightly right
<b>Registration sheet: 21 stamps removed</b>	AA, AB, AC, AD, AE, AF, AG, AH, AI, AJ, AK, AL, BE, BF, BG, BH, BI, BJ, BK, BL, TL
<b>Distinctive features</b>	Alphabet 1; spacing exceptionally even; very few blurs; most corners recut and many extensions; numerous corner letters tilt left
<b>Narrow horizontal margins</b>	None
<b>Narrow vertical margins</b>	F and G columns slightly close
<b>Put to press</b>	July 1850?
<b>Withdrawn from press</b>	Early January 1851
<b>Plate destroyed</b>	10 March 1851
<b>Lifespan at press</b>	6 months
<b>Estimated number of sheets printed</b>	48,800 sheets
<b>Separation</b>	Imperf
<b>Earliest known date of use</b>	3 September 1850
<b>Issued shades</b>	Reddish-brown to very deep reddish-brown, 8E6-9D5
<b>Repairs</b>	None reported

**Plate 104**

<b>Plate completed</b>	23 April 1850
<b>Sheet registered</b>	12 June 1850
<b>Registration sheet: colour / shade</b>	Light reddish-brown, 8D5
<b>Registration sheet: ivory heads</b>	Medium
<b>Registration sheet: watermark</b>	High, central
<b>Registration sheet: 21 stamps removed</b>	AA, AB, AC, AD, AE, AF, AG, AH, AI, AJ, AK, AL, BE, BF, BG, BH, BI, BJ, BK, BL, TL
<b>Distinctive features</b>	Alphabet 1; fairly evenly spaced; very few blurs; most corners recut; many extensions; most 'D's high
<b>Narrow horizontal margins</b>	MK/NK, PD/QD, PI/QI
<b>Narrow vertical margins</b>	F and G columns close
<b>Put to press</b>	8 October 1850
<b>Withdrawn from press</b>	Early March 1851



PLATE CHARACTERISTICS

<b>Plate destroyed</b>	10 March 1851
<b>Lifespan at press</b>	5 months
<b>Estimated number of sheets printed</b>	53,200 sheets
<b>Separation</b>	Imperf
<b>Earliest known date of use</b>	14 December 1850
<b>Issued shades</b>	Dark brownish-red to light red-brown, 9D5-8D5
<b>Repairs</b>	None reported
<b>Later states</b>	FL, RL scratches

Plate 105

<b>Plate completed</b>	2 May 1850
<b>Sheet registered</b>	12 June 1850
<b>Registration sheet: colour / shade</b>	Very deep red-brown, 9E5
<b>Registration sheet: ivory heads</b>	Strong
<b>Registration sheet: watermark</b>	Slightly low, slightly right
<b>Registration sheet: 21 stamps removed</b>	AA, AB, AC, AD, AE, AF, AG, AH, AI, AJ, AK, AL, BA, BB, BC, BD, BE, BF, BG, BH, TL
<b>Distinctive features</b>	Alphabet 1; 'clean' plate with very few blurs; most corners recut; many extensions; all 'D's high; all 'S's inverted
<b>Narrow horizontal margins</b>	CD/DD, DC/EC, IA/JA, IC/JG, ME/NE, PB/QB, SA/TA
<b>Narrow vertical margins</b>	F and G columns close
<b>Put to press</b>	6 December 1850
<b>Withdrawn from press</b>	End-May 1851
<b>Plate destroyed</b>	22 October 1851
<b>Lifespan at press</b>	5 months
<b>Estimated number of sheets printed</b>	42,000 sheets
<b>Separation</b>	Imperf; 1 sheet used in Archer perf-16 demonstration
<b>Earliest known date of use</b>	Imperf: 25 January 1851
<b>Issued shades</b>	Dull brownish-red to bright red-brown, 9D4-8D6
<b>Repairs</b>	None reported

Plate 106

<b>Plate completed</b>	6 June 1850
<b>Sheet registered</b>	12 June 1850
<b>Registration sheet: colour / shade</b>	Very deep red-brown, 9E5
<b>Registration sheet: ivory heads</b>	Weak
<b>Registration sheet: watermark</b>	Central
<b>Registration sheet: 21 stamps removed</b>	AA, AB, AC, AD, AE, AF, AG, AH, AI, AJ, AK, AL, BE, BF, BG, BH, BI, BJ, BK, BL, TL
<b>Distinctive features</b>	Alphabet 1; all squares recut; many extended and/or blurred; all 'D's high; numerous corner letters tilt to the left
<b>Narrow horizontal margins</b>	None
<b>Narrow vertical margins</b>	KA/KB to NA/NB
<b>Put to press</b>	6 December 1850
<b>Withdrawn from press</b>	End-May 1851
<b>Plate destroyed</b>	22 October 1851
<b>Lifespan at press</b>	5 months

**PLATE CHARACTERISTICS**

<b>Estimated number of sheets printed</b>	54,800 sheets
<b>Separation</b>	Imperf; 1 sheet used in Archer perf-16 demonstration
<b>Earliest known date of use</b>	Imperf: 14 January 1851
<b>Issued shades</b>	Light brown, reddish-brown and bright red-brown, 7D6-8D6-8E6
<b>Repairs</b>	None reported

**Plate 107**

<b>Plate completed</b>	28 June 1850
<b>Sheet registered</b>	1 January 1851
<b>Registration sheet: colour / shade</b>	Very deep red-brown, 9E5
<b>Registration sheet: ivory heads</b>	Strong
<b>Registration sheet: watermark</b>	Central, slightly right
<b>Registration sheet: 21 stamps removed</b>	AA, AB, AC, AD, AE, AF, AG, AH, AI, AJ, AK, AL, BA, BB, BC, BD, BE, BF, BG, BH, TL
<b>Distinctive features</b>	Alphabet 1; very evenly laid down; corners recut and many extensions; few blurs but many other marks; all 'A's blind; all 'S's inverted
<b>Narrow vertical margins</b>	F' and 'G' columns slightly close
<b>Put to press</b>	2 January 1851
<b>Withdrawn from press</b>	Early March 1851?
<b>Plate destroyed</b>	10 March 1851
<b>Lifespan at press</b>	2 months
<b>Estimated number of sheets printed</b>	24,800 sheets
<b>Separation</b>	Imperf; 1 sheet used in Archer perf-16 demonstration
<b>Earliest known date of use</b>	Imperf: 18 February 1851; Archer perf-16: 12 June 1854
<b>Issued shades</b>	Dark brick-red to mahogany-red, 7E7-8E7
<b>Repairs</b>	None reported

**Plate 108**

<b>Plate completed</b>	16 July 1850
<b>Sheet registered</b>	1 January 1851
<b>Registration sheet: colour / shade</b>	Very deep red-brown, 9E5
<b>Registration sheet: ivory heads</b>	Strong
<b>Registration sheet: watermark</b>	Central, right
<b>Registration sheet: 21 stamps removed</b>	AL, HK, HL, IG, IH, II, IJ, IK, IL, TA, TB, TC, TD, TE, TF, TG, TH, TI, TJ, TK, TL
<b>Distinctive features</b>	Alphabet 1; very evenly spaced; few blurs; most 'A's blind and 'D's high; corners recut and many extended
<b>Narrow vertical margins</b>	AA/AB
<b>Put to press</b>	2 January 1851
<b>Withdrawn from press</b>	Mid-June 1851?
<b>Plate destroyed</b>	22 October 1851
<b>Lifespan at press</b>	5½ months
<b>Estimated number of sheets printed</b>	43,200 sheets
<b>Separation</b>	Imperf; 1 sheet used in Archer perf-16 demonstration
<b>Earliest known date of use</b>	Imperf: 25 February 1851; Archer perf-16: 28 July 1855
<b>Issued shades</b>	Reddish-brown to light red-brown, 8E6-8D5
<b>Repairs</b>	None reported

PLATE CHARACTERISTICS

Plate 109

<b>Plate completed</b>	11 September 1850
<b>Sheet registered</b>	1 January 1851
<b>Registration sheet: colour / shade</b>	Very deep red-brown, 9E5
<b>Registration sheet: ivory heads</b>	Strong
<b>Registration sheet: watermark</b>	Central
<b>Registration sheet: 21 stamps removed</b>	AL, GK, GL, HG, HH, HI, HJ, HK, HL, TA, TB, TC, TD, TE, TF, TG, TH, TI, TJ, TK, TL
<b>Distinctive features</b>	Alphabet 1; most corners and top frame-lines recut and show extensions; very few blurs; all 'A's blind
<b>Narrow horizontal margins</b>	AC/BC, AI/BI, KD/LD, KG/LG, KK/LK
<b>Narrow vertical margins</b>	A' and 'B' columns rather close
<b>Put to press</b>	6 January 1851
<b>Withdrawn from press</b>	April/May 1851?
<b>Plate destroyed</b>	22 October 1851
<b>Lifespan at press</b>	4 months
<b>Estimated number of sheets printed</b>	28,800 sheets
<b>Separation</b>	Imperf
<b>Earliest known date of use</b>	22 February 1851
<b>Issued shades</b>	Light red-brown to bright red-brown, 8D5-8D6
<b>Repairs</b>	None reported

Plate 110

<b>Plate completed</b>	8 October 1850
<b>Sheet registered</b>	1 January 1851
<b>Registration sheet: colour / shade</b>	Very deep red-brown, 9E5
<b>Registration sheet: ivory heads</b>	Strong
<b>Registration sheet: watermark</b>	Central, left
<b>Registration sheet: stamps removed</b>	AL, GK, GL, HG, HH, HI, HJ, HK, HL, TA, TB, TC, TD, TE, TF, TG, TH, TI, TJ, TK, TL
<b>Distinctive features</b>	Alphabet 1; most 'A'a and 'P's blind; most corners recut and many extended; few blurs but numerous marks
<b>Narrow horizontal margins</b>	AA/BA to AH/BH, AK/BK, KK/LK
<b>Narrow vertical margins</b>	QA/QB, SA/SB, F and G columns close
<b>Put to press</b>	10 January 1851
<b>Withdrawn from press</b>	End-May 1851?
<b>Plate destroyed</b>	22 October 1851
<b>Lifespan at press</b>	4½ months
<b>Estimated number of sheets printed</b>	34,400 sheets
<b>Separation</b>	Imperf
<b>Earliest known date of use</b>	24 March 1851
<b>Issued shades</b>	Light red-brown to bright red-brown, 8D5-8D6
<b>Repairs</b>	None reported

Plate 111

<b>Plate completed</b>	21 November 1850
------------------------	------------------

**PLATE CHARACTERISTICS**

<b>Sheet registered</b>	1 January 1851
<b>Registration sheet: colour / shade</b>	Reddish-brown, 8E6
<b>Registration sheet: ivory heads</b>	Medium
<b>Registration sheet: watermark</b>	Central, slightly right
<b>Registration sheet: 21 stamps removed</b>	AL, JK, JL, KG, KH, KI, KJ, KK, KL, TA, TB, TC, TD, TE, TF, TG, TH, TI, TJ, TK, TL
<b>Distinctive features</b>	Alphabet 1; fairly evenly spaced; all 'A's blind but very few blurs; many frameline extensions
<b>Narrow vertical margins</b>	AA/AB
<b>Put to press</b>	27 January 1851
<b>Withdrawn</b>	Late June 1851
<b>Plate destroyed</b>	22 October 1851
<b>Lifespan at press</b>	5 months
<b>Estimated number of sheets printed</b>	50,800 sheets; 1 sheet used in Archer perf-16 demonstration [1 stamp confirmed]
<b>Separation</b>	Imperf; Archer perf-16 [1 stamp confirmed]
<b>Earliest known date of use</b>	Imperf: 25 March 1851
<b>Issued shades</b>	Greyish red, dull greyish red, reddish-brown, 8C5-8D4-8E5
<b>Repairs</b>	None reported

**Plate 112**

<b>Plate completed</b>	20 December 1850
<b>Sheet registered</b>	1 January 1851
<b>Registration sheet: colour / shade</b>	Reddish-brown, 8E6
<b>Registration sheet: ivory heads</b>	Weak
<b>Registration sheet: watermark</b>	Slightly high, central
<b>Registration sheet: 21 stamps removed</b>	AL, IK, IL, JG, JH, JI, JJ, JK, JL, TA, TB, TC, TD, TE, TF, TG, TH, TI, TJ, TK, TL
<b>Distinctive features</b>	Alphabet 1; all corners recut; almost all impressions show extensions; many blurs; all 'A's & most 'P's blind; ivory heads common
<b>Narrow vertical margins</b>	ND/NE
<b>Put to press</b>	6 February 1851
<b>Withdrawn</b>	Early October 1851
<b>Plate destroyed</b>	22 October 1851
<b>Lifespan at press</b>	8 months
<b>Estimated number of sheets printed</b>	74,400 sheets
<b>Separation</b>	Imperf
<b>Earliest known date of use</b>	4 April 1851
<b>Issued shades</b>	Light red-brown and red-brown, 8D5-8E5
<b>Repairs</b>	None reported

**Plate 113**

<b>Plate completed</b>	24 January 1851
<b>Sheet registered</b>	26 February 1851
<b>Registration sheet: colour / shade</b>	Reddish-brown, 8E6
<b>Registration sheet: ivory heads</b>	Weak
<b>Registration sheet: watermark</b>	Slightly high, slightly right
<b>Registration sheet: 21 stamps removed</b>	AL, SE, SF, SG, SH, SI, SJ, SK, SL, TA, TB, TC, TD, TE, TF, TG, TH, TI, TJ, TK, TL

**PLATE CHARACTERISTICS**

<b>Distinctive features</b>	Alphabet 1; all corners recut; many blurs and extensions; all 'A's blind; both right and left framelines very firm throughout
<b>Narrow vertical margins</b>	AA/AB
<b>Put to press</b>	27 February 1851
<b>Withdrawn from press</b>	Early September 1851?
<b>Plate destroyed</b>	22 October 1851
<b>Lifespan at press</b>	6 months
<b>Estimated number of sheets printed</b>	56,400 sheets
<b>Separation</b>	Imperf; faked/forged perf 14
<b>Earliest known date of use</b>	10 June 1851
<b>Issued shades</b>	Light red-brown and dull orange-brown, 8D5-8E6-7D5
<b>Repairs</b>	None reported, although later state of BE may show evidence of re-entry.
<b>Later states</b>	BE, CH, CI, SD

**Plate 114**

<b>Plate completed</b>	5 February 1851
<b>Sheet registered</b>	26 February 1851
<b>Registration sheet: colour / shade</b>	Reddish-brown, 8E5
<b>Registration sheet: ivory heads</b>	Weak
<b>Registration sheet: watermark</b>	Slightly high, slightly left
<b>Registration sheet: 21 stamps removed</b>	AA, AB, AC, AD, AE, AF, AG, AH, AI, AJ, AK, AL, IK, IL, JG, JH, JI, JJ, JK, JL, TL
<b>Distinctive features</b>	Alphabet 1; most corners recut and many extensions; all 'A's blind; but few blurs; many left framelines partially recut
<b>Narrow horizontal margins</b>	RB/SB
<b>Narrow vertical margins</b>	BA/BB, CA/CB, EH/EI, TF/TG
<b>Put to press</b>	27 February 1851
<b>Withdrawn from press</b>	July 1851?
<b>Plate destroyed</b>	22 October 1851
<b>Lifespan at press</b>	4½ months
<b>Estimated number of sheets printed</b>	35,200 sheets
<b>Separation</b>	Imperf
<b>Earliest known date of use</b>	9 May 1851
<b>Issued shades</b>	Dull orange-brown and red-brown, 7D5-8E6
<b>Repairs</b>	None reported

**Plate 115**

<b>Plate completed</b>	23 February 1851
<b>Sheet registered</b>	26 February 1851
<b>Registration sheet: colour / shade</b>	Reddish-brown, 8E6
<b>Registration sheet: ivory heads</b>	Medium
<b>Registration sheet: watermark</b>	Slightly high, central
<b>Registration sheet: 21 stamps removed</b>	AA, AB, AC, AD, AE, AF, AG, AH, AI, AJ, AK, AL, IK, IL, JG, JH, JI, JJ, JK, JL, TL
<b>Distinctive features</b>	Alphabet 1; many corners recut but the tops of some are weak; very few blurs; all 'A's blind; 'R's seem to be hand-cut from 'P's
<b>Narrow horizontal margins</b>	KC/LC, KK/LK
<b>Narrow vertical margins</b>	BA/BB

PLATE CHARACTERISTICS

<b>Put to press</b>	5 March 1851
<b>Withdrawn from press</b>	End-July 1851
<b>Plate destroyed</b>	22 October 1851
<b>Lifespan at press</b>	4½-5 months
<b>Estimated number of sheets printed</b>	41,200 sheets
<b>Separation</b>	Imperf
<b>Earliest known date of use</b>	19 April 1851
<b>Issued shades</b>	Dull orange-brown and light red-brown, 7D5-8D5
<b>Repairs</b>	None reported

Plate 116

<b>Plate completed</b>	19 March 1851
<b>Sheet registered</b>	20 May 1851
<b>Registration sheet: colour / shade</b>	Reddish-brown, 8E6
<b>Registration sheet: ivory heads</b>	Weak
<b>Registration sheet: watermark</b>	Slightly high, slightly left
<b>Registration sheet: stamps removed</b>	AA, AB, AC, AD, AE, AF, AG, AH, AI, AJ, AK, AL, HK, HL, IG, IH, II, IJ, IK, IL, TL
<b>Distinctive features</b>	Alphabet 1; 'P' flaw is characteristic, especially in worn states; corners recut; many extensions & marks; few blurs; 12 point marginal stars added when at press.
<b>Narrow horizontal margins</b>	None
<b>Narrow vertical margins</b>	DA/DB, EA/EB
<b>Put to press</b>	24 May 1851
<b>Side/marginal stars added</b>	16 December 1851
<b>Withdrawn from press</b>	26 December 1851
<b>Plate destroyed</b>	26 May 1852
<b>Lifespan at press</b>	7 months
<b>Estimated number of sheets printed</b>	60,800 sheets; 2,500 sheets with marginal stars
<b>Separation</b>	Imperf; 1 sheet used in Archer perf-16 demonstration [2 stamps recorded]
<b>Earliest known date of use</b>	Imperf: 1 July 1851
<b>Issued shades</b>	Dull orange-brown, bright red-brown, 7D5-8D6
<b>Repairs</b>	None reported
<b>Later states</b>	JA/KA, JL/KL

Plate 117

<b>Plate completed</b>	3 May 1851
<b>Sheet registered</b>	20 May 1851
<b>Registration sheet: colour / shade</b>	Reddish-brown, 8E6
<b>Registration sheet: ivory heads</b>	Medium
<b>Registration sheet: watermark</b>	Very low, right
<b>Registration sheet: 22 stamps removed</b>	AA, AB, AC, AD, AE, AF, AG, AH, AI, AJ, AK, AL, FL, GG, GH, GI, GJ, GK, GL, HK, HL, TL
<b>Distinctive features</b>	Alphabet 1; 'P' flaw occurs on 25% of stamps; all 'A's blind; many corner extensions and marks; few blurs.
<b>Narrow horizontal margins</b>	None
<b>Narrow vertical margins</b>	F and G columns rather close

PLATE CHARACTERISTICS

<b>Put to press</b>	24 May 1851
<b>Withdrawn from press</b>	End-September 1851 [before addition of side/marginal marks]
<b>Plate destroyed</b>	26 May 1852
<b>Lifespan at press</b>	4 months
<b>Estimated number of sheets printed</b>	37,600 sheets
<b>Separation</b>	Imperf
<b>Earliest known date of use</b>	25 July 1851
<b>Issued shades</b>	Dull orange-brown, dull greyish-red, 7D5-8D4
<b>Repairs</b>	Coincident?
<b>Later states</b>	AA, AE

Plate 118

<b>Plate completed</b>	6 May 1851
<b>Sheet registered</b>	20 May 1851
<b>Registration sheet: colour / shade</b>	Reddish-brown, 8E5
<b>Registration sheet: ivory heads</b>	Weak
<b>Registration sheet: watermark</b>	Central
<b>Registration sheet: 21 stamps removed</b>	AL, JK, JL, KG, KH, KI, KJ, KK, KL, TA, TB, TC, TD, TE, TF, TG, TH, TI, TJ, TK, TL
<b>Distinctive features</b>	Alphabet 1; 'A's blind except MA; many framelines recut & 25% have top extensions east or west; 12 point marginal stars added when at press.
<b>Narrow vertical margins</b>	BF/BG, BJ/BK, CB/CC
<b>Put to press</b>	27 May 1851
<b>Side/marginal stars added</b>	16 December 1851
<b>Withdrawn from press</b>	Mid-January 1852
<b>Plate destroyed</b>	26 May 1852
<b>Lifespan at press</b>	7½ months
<b>Estimated number of sheets printed</b>	70,800 sheets
<b>Separation</b>	Imperf
<b>Earliest known date of use</b>	2 July 1851
<b>Issued shades</b>	Red-brown, light and very light reddish-brown, 8E6-8D5-8C5; some lavender-tinted paper
<b>Repairs</b>	None reported
<b>Later states</b>	JA/KA, JL/KL, TE, TG

Plate 119

<b>Plate completed</b>	10 May 1851
<b>Sheet registered</b>	20 May 1851
<b>Registration sheet: colour / shade</b>	Light to deep red-brown, 8E5-9E5
<b>Registration sheet: ivory heads</b>	Strong
<b>Registration sheet: watermark</b>	Central
<b>Registration sheet: 21 stamps removed</b>	AA, AB, AC, AD, AE, AF, AG, AH, AI, AJ, AK, AL, GK, GL, HG, HH, HI, HJ, HK, HL, TL
<b>Distinctive features</b>	Alphabet 1; most 'A's blind; very few blurs; numerous corner extensions; 12 point marginal stars added when at press.
<b>Narrow vertical margins</b>	CA/CB, DA/DB, EA/EB, GA/GB, IA/IB
<b>Put to press</b>	30 May 1851

**PLATE CHARACTERISTICS**

<b>Side/marginal stars added</b>	16 December 1851
<b>Withdrawn from press</b>	Late January/early February 1852
<b>Plate destroyed</b>	26 May 1852
<b>Lifespan at press</b>	8 months
<b>Estimated number of sheets printed</b>	67,200 sheets
<b>Separation</b>	Imperf
<b>Earliest known date of use</b>	30 June 1851
<b>Issued shades</b>	Light brown and bright reddish-brown, 7D6-8D6; some lavender-tinted paper
<b>Repairs</b>	None reported
<b>Later states</b>	DA, JA/KA, JL/KL

**Plate 120**

<b>Plate completed</b>	13 May 1851
<b>Sheet registered</b>	20 May 1851
<b>Registration sheet: colour / shade</b>	Reddish-brown, 8E5
<b>Registration sheet: ivory heads</b>	Medium
<b>Registration sheet: watermark</b>	Low, central
<b>Registration sheet: 21 stamps removed</b>	AA, AB, AC, AD, AE, AF, AG, AH, AI, AJ, AK, AL, SE, SF, SG, SH, SI, SJ, SK, SL, TL
<b>Distinctive features</b>	Alphabet 1; many extensions, especially to top frameline; few vertical 'A's blind; few blurs.
<b>Narrow vertical margins</b>	PA/PB
<b>Put to press</b>	14 June 1851
<b>Withdrawn from press</b>	6 November 1851 [before addition of side/marginal marks]
<b>Plate destroyed</b>	26 May 1852
<b>Lifespan at press</b>	4½ months
<b>Estimated number of sheets printed</b>	44,000 sheets
<b>Separation</b>	Imperf
<b>Earliest known date of use</b>	4 September 1851
<b>Issued shades</b>	Light to bright red-brown, 7D6-8D6; lavender-tinted paper very scarce
<b>Repairs</b>	None reported

**Plate 121**

<b>Plate completed</b>	14 May 1851
<b>Sheet registered</b>	20 May 1851
<b>Registration sheet: colour / shade</b>	Reddish-brown, 8E6
<b>Registration sheet: ivory heads</b>	Strong
<b>Registration sheet: watermark</b>	Slightly low, central
<b>Registration sheet: 21 stamps removed</b>	AA, AB, AC, AD, AE, AF, AG, AH, AI, AJ, AK, AL, RK, RL, SG, SH, SI, SJ, SK, SL, TL
<b>Distinctive features</b>	Alphabet 1; many extensions, especially to top frameline; 12 point marginal stars added when at press
<b>Narrow vertical margins</b>	JA/JB, KA/KB, LA/LB
<b>Put to press</b>	28 June 1851
<b>Side/marginal stars added</b>	13 December 1851
<b>Withdrawn from press</b>	Late February 1852?
<b>Plate destroyed</b>	26 May 1852



PLATE CHARACTERISTICS

Lifespan at press	8 months
Estimated number of sheets printed	60,400 sheets
Separation	Imperf
Earliest known date of use	16 July 1851
Issued shades	Dull orange-brown to light reddish-brown, 7D5-8D5; some lavender-tinted paper
Repairs	None reported
Later states	JA/KA, JL/KL

Plate 122

Plate completed	4 July 1851
Sheet registered	25 July 1851
Registration sheet: colour / shade	Reddish-brown, 8E6
Registration sheet: ivory heads	Strong
Registration sheet: watermark	High, slightly left
Registration sheet: 21 stamps removed	AA, AB, AC, AD, AE, AF, AG, AH, AI, AJ, AK, AL, JK, JL, KG, KH, KI, KJ, KK, KL, TL
Distinctive features	Alphabet 1; majority show one or more frame extensions; few vertical 'A's blind; few blurs; 12 point marginal stars added when at press
Narrow horizontal margins	BE/CE, BF/CF, BI/CI, EI/FI, HD/ID, MA/NA, OL/PL, QI/RI, QL/RL
Narrow vertical margins	AA/AB, GA/GB, MH/MI, NH/NI, OH/OI
Put to press	25 July 1851
Side/marginal stars added	16 December 1851
Withdrawn from press	End-February 1852
Plate destroyed	3 November 1851
Lifespan at press	9 months
Estimated number of sheets printed	70,000 sheets
Separation	Imperf
Earliest known date of use	3 December 1851
Issued shades	Light to bright red-brown, 8D5-8D6; some lavender-tinted paper
Repairs	None reported
Later states	JA/KA, JL/KL

Plate 123

Plate completed	5 July 1851
Sheet registered	25 July 1851
Registration sheet: colour / shade	Reddish-brown, 8E6
Registration sheet: ivory heads	Strong
Registration sheet: watermark	Central
Registration sheet: 21 stamps removed	AA, AB, AC, AD, AE, AF, AG, AH, AI, AJ, AK, AL, JK, JL, KG, KH, KI, KJ, KK, KL, TL
Distinctive features	Alphabet 1; 50% show one or more extensions; apart from corners there is very little recutting; all vertical frame-lines quite firm; 12 point marginal stars added when at press
Narrow horizontal margins	KB/LB, KC/LC, JA/KA
Narrow vertical margins	SH/SI
Put to press	25 July 1851
Side/marginal stars added	16 December 1851

PLATE CHARACTERISTICS

<b>Withdrawn from press</b>	Mid-April 1852
<b>Plate destroyed</b>	26 May 1852
<b>Lifespan at press</b>	8½ months
<b>Estimated number of sheets printed</b>	75,600 sheets
<b>Separation</b>	Imperf
<b>Earliest known date of use</b>	31 October 1851
<b>Issued shades</b>	Brick-red, dull orange-brown and bright red-brown, 7D7-7D5-8D6; some lavender-tinted paper
<b>Repairs</b>	None reported
<b>Later states</b>	JA/KA, JL/KL

Plate 124

<b>Plate completed</b>	8 July 1851
<b>Sheet registered</b>	25 July 1851
<b>Registration sheet: colour / shade</b>	Reddish-brown, 8E5
<b>Registration sheet: ivory heads</b>	Medium
<b>Registration sheet: watermark</b>	Low, left
<b>Registration sheet: 21 stamps removed</b>	AA, AB, AC, AD, AE, AF, AG, AH, AI, AJ, AK, AL, JK, JL, KG, KH, KI, KJ, KK, KL, TL
<b>Distinctive features</b>	Alphabet 1; unevenly spaced; most corners recut; many extensions and vertical blurs; right frames rather firm; 12 point marginal star ornaments added when at press
<b>Narrow horizontal margins</b>	BI/CI, DI/EI, IH/JH, OF/PF, QG/RG, QH/RH
<b>Narrow vertical margins</b>	BH/BI, CF/CG, CH/CI, FH/FI, HH/HI, JH/JI, MF-PF/MG-PG, NH-PH/NI-PI
<b>Put to press</b>	2 August 1851
<b>Side/marginal stars added</b>	16 December 1851
<b>Withdrawn from press</b>	Late February 1852
<b>Plate destroyed</b>	26 May 1852
<b>Lifespan at press</b>	9½-10 months
<b>Estimated number of sheets printed</b>	49,600 sheets
<b>Separation</b>	Imperf
<b>Earliest known date of use</b>	2 October 1851
<b>Issued shades</b>	Dull orange-brown, light brown, dull Venetian-red, 7D5-7D6-8D7; some lavender-tinted paper
<b>Repairs</b>	None reported
<b>Later states</b>	JA/KA, JL/KL

Plate 125

<b>Plate completed</b>	10 July 1851
<b>Sheet registered</b>	27 July 1851
<b>Registration sheet: colour / shade</b>	Reddish-brown, 8E6
<b>Registration sheet: ivory heads</b>	Strong
<b>Registration sheet: watermark</b>	Slightly low, slightly right
<b>Registration sheet: 21 stamps removed</b>	AA, AB, AC, AD, AE, AF, AG, AH, AI, AJ, AK, AL, QK, QL, RG, RH, RI, RJ, RK, RL, TL
<b>Distinctive features</b>	Alphabet 1; most corners recut; many extensions; few blurs; numerous extended serifs; 12 point marginal stars added when at press
<b>Narrow horizontal margins</b>	BK/CK, BL/CL, KE/LE, KF/LF, KH/LH, KI/LI
<b>Narrow vertical margins</b>	FF/FG, GF/GG, MA/MB, SH/SI

**PLATE CHARACTERISTICS**

<b>Put to press</b>	3 September 1851
<b>Side/marginal stars added</b>	16 December 1851
<b>Withdrawn from press</b>	Mid-April 1852?
<b>Plate destroyed</b>	26 May 1852
<b>Lifespan at press</b>	7½ months
<b>Estimated number of sheets printed</b>	61,600 sheets
<b>Separation</b>	Imperf
<b>Earliest known date of use</b>	10 December 1851
<b>Issued shades</b>	Reddish-brown, light brown, brick-red, 8E6-7D6-7D7; some lavender-tinted paper
<b>Repairs</b>	None reported
<b>Later states?</b>	No copies of JA/KA, JL/KL marginal stars reported to date

**Plate 126**

<b>Plate completed</b>	16 August 1851
<b>Sheet registered</b>	23 September 1851
<b>Registration sheet: colour / shade</b>	Reddish-brown, 8E5
<b>Registration sheet: ivory heads</b>	Weak
<b>Registration sheet: watermark</b>	Slightly low,slightly left
<b>Registration sheet: 21 stamps removed</b>	AA, AB, AC, AD, AE, AF, AG, AH, AI, AJ, AK, AL, GK, GL, HG, HH, HI, HJ, HK, HL, TL
<b>Distinctive features</b>	Alphabet 1; unevenly spaced; vertical frame-lines very firm and free of blurs; many extended corners and serifs; 12 point marginal stars added when at press
<b>Narrow horizontal margins</b>	BB/CB to BE/CE, BG/CG to BL/CL, JC/KC, JG/KG, KI/LI, MK/NK, ML/NL, PI/QI, PJ/QJ, QE/RE, KL/LL
<b>Narrow vertical margins</b>	MD/ME, MF/MG-TF/TG, NB/NC, ND/NE, NJ/NK, OB/OC, OD/OE, OJ/OK, QJ/QK
<b>Put to press</b>	3 October 1851
<b>Side/marginal stars added</b>	13 December 1851?
<b>Withdrawn from press</b>	Mid-April 1852?
<b>Plate destroyed</b>	26 May 1852
<b>Lifespan at press</b>	6½ months
<b>Estimated number of sheets printed</b>	62,000 sheets
<b>Separation</b>	Imperf
<b>Earliest known date of use</b>	9 November 1851
<b>Issued shades</b>	Mahogany-red and bright reddish-brown, 8E7-8D6; some lavender-tinted paper
<b>Repairs</b>	RL possibly?
<b>Later states</b>	JA/KA, JL/KL

**Plate 127**

<b>Plate completed</b>	25 August 1851
<b>Sheet registered</b>	23 September 1851
<b>Registration sheet: colour / shade</b>	Light reddish-brown, 8D5
<b>Registration sheet: ivory heads</b>	Medium
<b>Registration sheet: watermark</b>	Very high, central
<b>Registration sheet: 21 stamps removed</b>	AL, RL, SF, SG, SH, SI, SJ, SK, SL, TA, TB, TC, TD, TE, TF, TG, TH, TI, TJ, TK, TL
<b>Distinctive features</b>	Alphabet 1; numerous blurs between A and H rows; 50% right hand frames have lower part recut; many extended corners and serifs; 12 point

PLATE CHARACTERISTICS

	marginal star ornaments added when at press
Narrow horizontal margins	AI/BI, AK/BK, BA/CA, JK/KK, KF/LF, KG/LG
Narrow vertical margins	PA/PB, QA/QB, RA/RB, SA/SB
Put to press	3 October 1851
Side/marginal stars added	13 December 1851
Withdrawn from press	Early May 1852?
Plate destroyed	26 May 1852
Lifespan at press	8 months
Estimated number of sheets printed	65,200 sheets
Separation	Imperf
Earliest known date of use	12 December 1851
Issued shades	Brown and light brown, 7E6-7D6; some lavender-tinted paper
Repairs	None reported
Later states	JA/KA, JL/KL

Plate 128

Plate completed	3 September 1851
Sheet registered	23 September 1851
Registration sheet: colour / shade	Reddish-brown, 8E5
Registration sheet: ivory heads	Strong
Registration sheet: watermark	Low, slightly right
Registration sheet: 21 stamps removed	AA, AB, AC, AD, AE, AF, AG, AH, AI, AJ, AK, AL, HK, HL, IG, IH, II, IJ, IK, IL, TL
Distinctive features	Alphabet 1; most corners recut but very little evidence of side frame recutting; many extended corners and serifs; 12 point marginal star ornament added when at press
Narrow horizontal margins	NI/OI
Narrow vertical margins	F & G columns are rather close
Put to press	3 October 1851
Side/marginal stars added	16 December 1851
Withdrawn from press	End-March 1852
Plate destroyed	26 May 1852
Lifespan at press	5½-6 months
Estimated number of sheets printed	59,800 sheets
Separation	Imperf
Earliest known date of use	2 December 1851
Issued shades	Reddish-brown and light red-brown, 8E6-8D5; some lavender-tinted paper
Repairs	None reported
Later states	JA/KA, JL/KL

Plate 129

Plate completed	8 September 1851
Sheet registered	23 September 1851
Registration sheet: colour / shade	Reddish-brown, 8E6
Registration sheet: ivory heads	Strong

PLATE CHARACTERISTICS

Registration sheet: watermark	Inverted, low, central
Registration sheet: 21 stamps removed	AA, AB, AC, AD, AE, AF, AG, AH, AI, AJ, AK, AL, GK, GL, HG, HH, HI, HJ, HK, HL, TL
Distinctive features	Alphabet 1; fairly evenly spaced; corners recut and most impressions show extensions; no evidence of side-frame recutting; 12 point marginal stars added when at press
Narrow horizontal margins	HC/IC
Narrow vertical margins	None
Put to press	7 November 1851
Side/marginal stars added	16 December 1851
Withdrawn from press	Late April 1852
Plate destroyed	26 May 1852
Lifespan at press	5½ months
Estimated number of sheets printed	44,800 sheets
Separation	Imperf
Earliest known date of use	February 1852
Issued shades	Dull Venetian-red, mahogany-red and reddish-brown, 8D7-8E7-8E6; some lavender tinted paper
Repairs	None reported
Later states	JA/KA, JL/KL

Plate 130

Plate completed	9 September 1851
Sheet registered	23 September 1851
Registration sheet: colour / shade	Reddish-brown, 8E6
Registration sheet: ivory heads	Strong
Registration sheet: watermark	Central
Registration sheet: 21 stamps removed	AA, AB, AC, AD, AE, AF, AG, AH, AI, AJ, AK, AL, GK, GL, HG, HH, HI, HJ, HK, HL, TL
Distinctive features	Alphabet 1; a very clean plate; very evenly spaced; no vertical recutting; no marginal blurs; corners recut and many extensions; most 'P's blind; 12 point marginal stars added after registration
Narrow horizontal margins	None
Narrow vertical margins	None
Side/marginal stars added	13 December 1851
Put to press	27 December 1851
Withdrawn from press	End-May 1852
Plate destroyed	3 November 1852
Lifespan at press	5 months
Estimated number of sheets printed	50,800 sheets
Separation	Imperf
Earliest known date of use	28 February 1852
Issued shades	Mahogany, reddish-brown and bright red-brown, 8E7-8E6-8D6; some lavender-tinted paper
Repairs	None reported

Plate 131

Plate completed	10 September 1851
Sheet registered	23 September 1851

**PLATE CHARACTERISTICS**

<b>Registration sheet: colour / shade</b>	Reddish-brown, 8E6
<b>Registration sheet: ivory heads</b>	Strong
<b>Registration sheet: watermark</b>	Central, left
<b>Registration sheet: 21 stamps removed</b>	AA, AB, AC, AD, AE, AF, AG, AH, AI, AJ, AK, AL, HK, HL, IG, IH, II, IJ, IK, IL, TL
<b>Distinctive features</b>	Alphabet 1; apart from corners, no vertical recutting and no marginal blurs; 'R's appear to be hand-converted from 'P's; NE ray flaw in AB-TB, AC, BC, CC, GA-TA; hand-converted from 'P's; NE ray flaw in AB-TB, AC, BC, CC, GA-TA; 12 point marginal stars added after registration
<b>Narrow horizontal margins</b>	NG/OG
<b>Narrow vertical margins</b>	F and G columns rather close
<b>Side/marginal stars added</b>	13 December 1851
<b>Put to press</b>	10 January 1852
<b>Withdrawn from press</b>	Early June 1852?
<b>Plate destroyed</b>	3 November 1852
<b>Lifespan at press</b>	5 months
<b>Estimated number of sheets printed</b>	48,400 sheets
<b>Separation</b>	Imperf
<b>Earliest known date of use</b>	21 March 1852
<b>Issued shades</b>	Brick-red, reddish-brown & bright red-brown, Methuen 7D7-8E6-8D6; some lavender-tinted paper
<b>Repairs</b>	None reported

**Plate 132**

<b>Plate completed</b>	14 January 1852
<b>Sheet registered</b>	6 February 1852
<b>Registration sheet: colour / shade</b>	8F6
<b>Registration sheet: ivory heads</b>	None
<b>Registration sheet: watermark</b>	Slightly low, far to the right
<b>Registration sheet: 21 stamps removed</b>	AA, AB, AC, AD, AE, AF, AG, AH, AI, AJ, AK, AL, PF, PG, PH, PI, PJ, PK, PL, QF, TL
<b>Distinctive features</b>	Alphabet 2; very evenly spaced; one third have corner extensions; one fifth vertical margins blurred; all 'A's open; 'G's small in G column plus GC and GD; new 24 point marginal star introduced, diameter 12mm.
<b>Narrow horizontal margins</b>	
<b>Put to press</b>	19 February 1852
<b>Withdrawn from press</b>	Early June 1852?
<b>Plate destroyed</b>	3 November 1852
<b>Lifespan at press</b>	4 months
<b>Estimated number of sheets printed</b>	36,400 sheets
<b>Separation</b>	Imperf
<b>Earliest known date of use</b>	19 April 1852
<b>Issued shades</b>	Red-brown on blued paper; some lavender-tinted paper.
<b>Repairs</b>	None reported

**Plate 133**

<b>Plate completed</b>	14 January 1852
<b>Sheet registered</b>	6 February 1852
<b>Registration sheet: colour / shade</b>	8 E6

**PLATE CHARACTERISTICS**

<b>Registration sheet: ivory heads</b>	Weak
<b>Registration sheet: watermark</b>	Low, slightly to the right
<b>Registration sheet: 21 stamps removed</b>	AA, AB, AC, AD, AE, AF, AG, AH, AI, AJ, AK, AL, RF, RG, RH, RI, RJ, RK, RL, SL, TL
<b>Distinctive features</b>	Alphabet 2; fairly evenly spaced; over half have corner extensions; burr rubs common on W frame lines; all 'A's and 'P's are open; all 'G's large in SW squares on 'G'row; vertical G's are small; 24 point marginal star diameter 12mm
<b>Narrow vertical margins</b>	OF/OG, PF/PG
<b>Put to press</b>	21 February 1852
<b>Withdrawn from press</b>	Early June 1852?
<b>Plate destroyed</b>	3 November 1852
<b>Lifespan at press</b>	3½ months
<b>Estimated number of sheets printed</b>	36,400 sheets
<b>Separation</b>	Imperf; 'Treasury' roulette recorded
<b>Earliest known date of use</b>	8 May 1852
<b>Issued shades</b>	Red-brown on blued paper; lavender tinted paper reported.
<b>Repairs</b>	None reported

**Plate 134**

<b>Plate completed</b>	15 January 1852
<b>Sheet registered</b>	6 February 1852
<b>Registration sheet: colour / shade</b>	8 E7
<b>Registration sheet: ivory heads</b>	None
<b>Registration sheet: watermark</b>	Central, slightly right
<b>Registration sheet: 21 stamps removed</b>	AA, AB, AC, AD, AE, AF, AG, AH, AI, AJ, AK, AL, QF, QG, QH, QI, QJ, QK, QL, RL, TL
<b>Distinctive features</b>	Alphabet 2; very evenly spaced; majority show corner extensions; very few blurs; all 'A's and 'P's are open; 24 point marginal star 12mm diameter.
<b>Put to press</b>	23 February 1852
<b>Withdrawn from press</b>	Early June 1852?
<b>Plate destroyed</b>	3 November 1852
<b>Lifespan at press</b>	3½ months
<b>Estimated number of sheets printed</b>	28,000 sheets
<b>Separation</b>	Imperf
<b>Earliest known date of use</b>	21 April 1852
<b>Issued shades</b>	Red-brown on blued paper; lavender-tinted paper reported.
<b>Repairs</b>	None confirmed
<b>Later state</b>	KI

**Plate 135**

<b>Plate completed</b>	22 January 1852
<b>Sheet registered</b>	6 February 1852
<b>Registration sheet: colour / shade</b>	8F7
<b>Registration sheet: ivory heads</b>	None
<b>Registration sheet: watermark</b>	Low, slightly left
<b>Registration sheet: 21 stamps removed</b>	AA, AB, AC, AD, AE, AF, AG, AH, AI, AJ, AK, AL, RF, RG, RH, RI, RJ, RK, RL, QL, TL

PLATE CHARACTERISTICS

<b>Distinctive features</b>	Alphabet 2; very evenly spaced; about 25% show frame recutting; 50% show extended corners; 10% have base of 'PE'VI weak or broken; 24 point marginal star 12mm diameter.
<b>Put to press</b>	28 February 1852
<b>Taken from press for re-entry</b>	?
<b>Returned to press</b>	?
<b>Withdrawn from press</b>	End-July 1852?
<b>Plate destroyed</b>	3 November 1852
<b>Lifespan at press</b>	5 months
<b>Estimated number of sheets printed</b>	46,400 sheets
<b>Separation</b>	Imperf
<b>Earliest known date of use</b>	7 May 1852
<b>Issued shades</b>	Red-brown on blued paper; lavender-tinted paper reported
<b>Repair by re-entry</b>	AA
<b>Later state</b>	KB

Plate 136

<b>Plate completed</b>	22 January 1852
<b>Sheet registered</b>	6 February 1852
<b>Registration sheet: colour / shade</b>	8 E7
<b>Registration sheet: ivory heads</b>	Weak
<b>Registration sheet: watermark</b>	Low,slightly right
<b>Registration sheet: 21 stamps removed</b>	AA, AB, AC, AD, AE, AF, AG, AH, AI, AJ, AK, AL, RF, RG, RH, RI, RJ, RK, RL, SL, TL
<b>Distinctive features</b>	Alphabet 2; fairly evenly spaced; frame line extensions almost throughout; all 'A's and 'P's are open; 24 point marginal star 12mm diameter
<b>Narrow horizontal margins</b>	MB/MC, NB/NC
<b>Put to press</b>	8 March 1852
<b>Withdrawn from press</b>	Early June 1852?
<b>Plate destroyed</b>	3 November 1852
<b>Lifespan at press</b>	8 months
<b>Estimated number of sheets printed</b>	28,800 sheets
<b>Separation</b>	Imperf
<b>Earliest known date of use</b>	8 May 1852
<b>Issued shades</b>	Red-brown on blued paper; lavender-tinted paper reported
<b>Repairs</b>	None reported

Plate 137

<b>Plate completed</b>	27 January 1852
<b>Sheet registered</b>	6 February 1852
<b>Registration sheet: colour / shade</b>	8 E6
<b>Registration sheet: ivory heads</b>	Weak
<b>Registration sheet: watermark</b>	Low, central
<b>Registration sheet: 21 stamps removed</b>	AA, AB, AC, AD, AE, AF, AG, AH, AI, AJ, AK, AL, PF, PG, PH, PI, PJ, PK, PL, QF, TL
<b>Distinctive features</b>	Alphabet 2; fairly evenly spaced; about 75% show corner extensions; 10% some frame recutting; numerous blurs in margins; all 'A's are open; 24 point marginal star 12mm diameter



PLATE CHARACTERISTICS

<b>Narrow vertical margins</b>	HG/HH, IG/IH
<b>Narrow horizontal margins</b>	HF/HG, IF/IG
<b>Put to press</b>	30 March 1852
<b>Withdrawn from press</b>	Late June 1852?
<b>Plate destroyed</b>	3 November 1852
<b>Lifespan at press</b>	3 months
<b>Estimated number of sheets printed</b>	32,800 sheets
<b>Separation</b>	Imperf
<b>Earliest known date of use</b>	20 May 1852
<b>Issued shades</b>	Red-brown on blued paper; orange on blued paper
<b>Repairs</b>	None reported

Plate 138

<b>Plate completed</b>	8 April 1852
<b>Sheet registered</b>	17 April 1852
<b>Registration sheet: colour / shade</b>	8 E5
<b>Registration sheet: ivory heads</b>	Strong
<b>Registration sheet: watermark</b>	Very low, slightly right
<b>Registration sheet: 21 stamps removed</b>	AA, AB, AC, AD, AE, AF, AG, AH, AI, AJ, AK, AL, RF, RG, RH, RI, RJ, RK, RL, SL, TL
<b>Distinctive features</b>	Alphabet 2; numerous corner extensions; roller die flaw above JL to JP in the J column; all 'A's open; all 'P's blind; 24 point marginal star 12mm diameter
<b>Narrow vertical margins</b>	IA/IB, JA/JB, KA/KB, LA/LB
<b>Put to press</b>	17 April 1852
<b>Withdrawn from press</b>	Late August 1852?
<b>Plate destroyed</b>	3 November 1852
<b>Lifespan at press</b>	4-4½ months
<b>Estimated number of sheets printed</b>	50,400 sheets
<b>Separation</b>	Imperf; 'Treasury' roulette recorded
<b>Earliest known date of use</b>	5 June 1852
<b>Issued shades</b>	Red-brown on blued paper; orange on blued paper
<b>Repairs</b>	None reported

Plate 139

<b>Plate completed</b>	8 April 1852
<b>Sheet registered</b>	17 April 1852
<b>Registration sheet: colour / shade</b>	8 E5
<b>Registration sheet: ivory heads</b>	Strong
<b>Registration sheet: watermark</b>	Low, slightly right
<b>Registration sheet: 21 stamps removed</b>	AA, AB, AC, AD, AE, AF, AG, AH, AI, AJ, AK, AL, RF, RG, RH, RI, RJ, RK, RL, SL, TL
<b>Distinctive features</b>	Alphabet 2; numerous light blurs in vertical margins; all 'P's blind; 24 point marginal star 12mm diameter
<b>Narrow vertical margins</b>	BB/BC, DB/DC, HB/HC, PB/PC, QB/QC, RB/RC
<b>Put to press</b>	17 April 1852
<b>Withdrawn from press</b>	Late July 1852?

PLATE CHARACTERISTICS

<b>Plate destroyed</b>	3 November 1852
<b>Lifespan at press</b>	3 months
<b>Estimated number of sheets printed</b>	32,800 sheets
<b>Separation</b>	Imperf
<b>Earliest known date of use</b>	12 June 1852
<b>Issued shades</b>	Red-brown on blued paper; orange on blued paper
<b>Repairs</b>	None reported

Plate 140

<b>Plate completed</b>	8 April 1852
<b>Sheet registered</b>	17 April 1852
<b>Registration sheet: colour / shade</b>	8 E5
<b>Registration sheet: ivory heads</b>	Strong
<b>Registration sheet: watermark</b>	Slightly high, slightly right
<b>Registration sheet: 21 stamps removed</b>	AA, AB, AC, AD, AE, AF, AG, AH, AI, AJ, AK, AL, HK, HL, IG, IH, II, IJ, IK, IL, TL
<b>Distinctive features</b>	Alphabet 2; very evenly spaced; most vertical margins blurred; roller flaw - a mark at 4 o'clock in NE occurs in vertical D and E columns at AD-ID & AE-DE (also mark at 12 o'clock); all 'A's are open; 24 point marginal star 12mm diameter
<b>Put to press</b>	19 April 1852
<b>Withdrawn from press</b>	Late July 1852?
<b>Plate destroyed</b>	3 November 1852
<b>Lifespan at press</b>	3 months
<b>Estimated number of sheets printed</b>	29,600 sheets
<b>Separation</b>	Imperf
<b>Earliest known date of use</b>	27 July 1852
<b>Issued shades</b>	Red-brown on blued paper; orange on blued paper
<b>Repairs</b>	None reported

Plate 141

<b>Plate completed</b>	8 April 1852
<b>Sheet registered</b>	17 April 1852
<b>Registration sheet: colour / shade</b>	8 E6
<b>Registration sheet: ivory heads</b>	Medium
<b>Registration sheet: watermark</b>	Slightly high, slightly right
<b>Registration sheet: 21 stamps removed</b>	AA, AB, AC, AD, AE, AF, AG, AH, AI, AJ, AK, AL, IK, IL, JG, JH, JI, JJ, JK, JL, TL
<b>Distinctive features</b>	Alphabet 2; top extends E or W in 50% cases; numerous other corner extensions; 10% E frames partially recut; all 'P's blind except PA; most 'A's open; 24 point marginal star 12mm diameter
<b>Narrow vertical margins</b>	B/C and H/I columns close; SK/SL
<b>Wide vertical margins</b>	G/H and I/J columns wider than normal
<b>Put to press</b>	27 April 1852
<b>Taken from press for repair</b>	
<b>Returned to press</b>	
<b>Withdrawn from press</b>	Late July 1852?
<b>Plate destroyed</b>	3 November 1852

## PLATE CHARACTERISTICS

<b>Lifespan at press</b>	3 months
<b>Estimated number of sheets printed</b>	26,000 sheets
<b>Separation</b>	Imperf; 'Treasury' roulette recorded
<b>Earliest known date of use</b>	3 July 1852
<b>Issued shades</b>	Red-brown on blued paper; orange on blued paper
<b>Repair by re-entry / State 2</b>	TF, TG

### Plate 142

<b>Plate completed</b>	8 April 1852
<b>Sheet registered</b>	17 April 1852
<b>Registration sheet: colour / shade</b>	8 E5
<b>Registration sheet: ivory heads</b>	None
<b>Registration sheet: watermark</b>	Inverted, central, slightly low
<b>Registration sheet: 21 stamps removed</b>	AA, AB, AC, AD, AE, AF, AG, AH, AI, AJ, AK, AL, GK, GL, HG, HH, HI, HJ, HK, HL, TL
<b>Distinctive features</b>	Alphabet 2; evenly spaced; vertical blurs nearly everywhere; fewer corner extensions; after PA all P's blind; 24 point marginal star 12.5mm diameter
<b>Put to press</b>	20 May 1852
<b>Taken from press for repair</b>	?
<b>Returned to press</b>	?
<b>Withdrawn from press</b>	End-November 1852
<b>Plate destroyed</b>	13 June 1853
<b>Lifespan at press</b>	6 months
<b>Estimated number of sheets printed</b>	67,800 sheets
<b>Separation</b>	Imperf
<b>Earliest known date of use</b>	13 July 1852
<b>Issued shades</b>	Red-brown on blued paper; orange on blued paper
<b>Repair by re-entry / State 2</b>	AG
<b>Later state</b>	LH

### Plate 143

<b>Plate completed</b>	8 April 1852
<b>Sheet registered</b>	17 April 1852
<b>Registration sheet: colour / shade</b>	9 E4
<b>Registration sheet: ivory heads</b>	Weak
<b>Registration sheet: watermark</b>	Very low, central
<b>Registration sheet: 21 stamps removed</b>	AA, AB, AC, AD, AE, AF, AG, AH, AI, AJ, AK, AL, HK, HL, IG, IH, II, IJ, IK, IL, TL
<b>Distinctive features</b>	Alphabet 2; many corner extensions, blurs and extended serifs; after PA all 'P's are blind; most 'A's are open; 24 point marginal star 12mm diameter
<b>Narrow vertical margins</b>	B/C columns close
<b>Put to press</b>	22 May 1852
<b>Withdrawn from press</b>	Mid-August 1852?
<b>Plate destroyed</b>	3 November 1852
<b>Lifespan at press</b>	3 months

PLATE CHARACTERISTICS

<b>Estimated number of sheets printed</b>	31,600 sheets
<b>Separation</b>	Imperf
<b>Earliest known date of use</b>	7 July 1852
<b>Issued shades</b>	Red-brown on blued paper; lavender-tinted paper reported
<b>Repairs</b>	None reported
<b>Later state</b>	PE

Plate 144

<b>Plate completed</b>	17 April 1852
<b>Sheet registered</b>	4 June 1852
<b>Registration sheet: colour / shade</b>	8 E6
<b>Registration sheet: ivory heads</b>	Strong
<b>Registration sheet: watermark</b>	Slightly low, slightly right
<b>Registration sheet: 21 stamps removed</b>	AA, AB, AC, AD, AE, AF, AG, AH, AI, AJ, AK, AL, HK, HL, IG, IH, II, IJ, IK, IL, TL
<b>Distinctive features</b>	Alphabet 2; generally rather spotty; fewer corner extensions; very few extended serifs or tilted letters; many faint blurs in NW; all 'P's blind; 24 point marginal star 12mm diameter
<b>Narrow vertical margins</b>	NF/NG, PD/PE, SD/SE
<b>Put to press</b>	11 June 1852
<b>Taken from press for repair</b>	?
<b>Returned to press</b>	?
<b>Withdrawn from press</b>	Mid-January 1853?
<b>Plate destroyed</b>	13 June 1853
<b>Lifespan at press</b>	7 months
<b>Estimated number of sheets printed</b>	55,000 sheets
<b>Separation</b>	Imperf
<b>Earliest known date of use</b>	2 September 1852
<b>Issued shades</b>	Red-brown on blued paper; lavender-tinted paper reported
<b>Repair by re-entry / State 2</b>	BB, CB, CC, TB, TK, TL

Plate 145

<b>Plate completed</b>	1 May 1852
<b>Sheet registered</b>	4 June 1852
<b>Registration sheet: colour / shade</b>	8 E6
<b>Registration sheet: ivory heads</b>	Strong
<b>Registration sheet: watermark</b>	Central, slightly low
<b>Registration sheet: 21 stamps removed</b>	AA, AB, AC, AD, AE, AF, AG, AH, AI, AJ, AK, AL, HK, HL, IG, IH, II, IJ, IK, IL, TL
<b>Distinctive features</b>	Alphabet 2; strong E frame lines often only distinguishing feature; few corner extensions, extended serifs or tilted letters; all 'P's blind; 24 point marginal star 12mm diameter
<b>Put to press</b>	11 June 1852
<b>Withdrawn from press</b>	Mid-September 1852?
<b>Plate destroyed</b>	3 November 1852
<b>Lifespan at press</b>	3 months
<b>Estimated number of sheets printed</b>	32,400 sheets

PLATE CHARACTERISTICS

<b>Separation</b>	Imperf
<b>Earliest known date of use</b>	19 August 1852
<b>Issued shades</b>	Red-brown on blued paper; lavender-tinted paper reported
<b>Repairs</b>	None reported

Plate 146

<b>Plate completed</b>	1 May 1852
<b>Sheet registered</b>	4 June 1852
<b>Registration sheet: colour / shade</b>	9 E4
<b>Registration sheet: ivory heads</b>	None
<b>Registration sheet: watermark</b>	Slightly low, slightly left
<b>Registration sheet: 21 stamps removed</b>	AA, AB, AC, AD, AE, AF, AG, AH, AI, AJ, AK, AL, HK, HL, IG, IH, II, IJ, IK, IL, TL
<b>Distinctive features</b>	Alphabet 2; corner extensions common; few blurs or frame recutting; many E frame lines perfect; all 'P's blind except PB; 24 point marginal star 12mm diameter
<b>Narrow horizontal margins</b>	BA/BB
<b>Put to press</b>	11 June 1852
<b>Withdrawn from press</b>	Late November 1852?
<b>Plate destroyed</b>	13 August 1852
<b>Lifespan at press</b>	5½ months
<b>Estimated number of sheets printed</b>	47,800 sheets
<b>Separation</b>	Imperf;       'Treasury' roulette recorded
<b>Earliest known date of use</b>	13 August 1852
<b>Issued shades</b>	Red-brown on blued paper
<b>Repairs</b>	None reported
<b>Later state</b>	HB, KD, MA, MC, LB

Plate 147

<b>Plate completed</b>	18 May 1852
<b>Sheet registered</b>	4 June 1852
<b>Registration sheet: colour / shade</b>	8 E6
<b>Registration sheet: ivory heads</b>	Strong
<b>Registration sheet: watermark</b>	Slightly low, central
<b>Registration sheet: 21 stamps removed</b>	AA, AB, AC, AD, AE, AF, AG, AH, AI, AJ, AK, AL, GK, GL, HG, HH, HI, HJ, HK, HL, TL
<b>Distinctive features</b>	Alphabet 2; very evenly spaced; partial re-cutting on 10%; many blurs and corner extensions; all 'A's and 'P's open; 24 point marginal star 11mm diameter
<b>Put to press</b>	15 June 1852
<b>Later state</b>	
<b>Withdrawn from press</b>	End-October 1852?
<b>Plate destroyed</b>	3 November 1852
<b>Lifespan at press</b>	4½ months
<b>Estimated number of sheets printed</b>	43,600 sheets
<b>Separation</b>	Imperf;       'Treasury' roulette recorded
<b>Earliest known date of use</b>	10 August 1852

PLATE CHARACTERISTICS

<b>Issued shades</b>	Red-brown on blued paper
<b>Repairs</b>	None reported

Plate 148

<b>Plate completed</b>	25 May 1852
<b>Sheet registered</b>	4 June 1852
<b>Registration sheet: colour / shade</b>	8 E6
<b>Registration sheet: ivory heads</b>	Strong
<b>Registration sheet: watermark</b>	Slightly low, slightly left
<b>Registration sheet: 21 stamps removed</b>	AA, AB, AC, AD, AE, AF, AG, AH, AI, AJ, AK, AL, IK, IL, JG, JH, JI, JJ, JK, JL, TL
<b>Distinctive features</b>	Alphabet 2; very evenly spaced; few blurs & corner extensions; almost no re-cutting of frames; NW flaws are numerous; most 'A's & 'P's open; 24 point marginal star 12mm diameter
<b>Put to press</b>	16 June 1852
<b>Withdrawn from press</b>	Late November 1852?
<b>Plate destroyed</b>	13 June 1853
<b>Lifespan at press</b>	5½ months
<b>Estimated number of sheets printed</b>	49,200 sheets
<b>Separation</b>	Imperf;       'Treasury' roulette recorded
<b>Earliest known date of use</b>	18 September 1852
<b>Issued shades</b>	Red-brown on blued paper
<b>Repairs</b>	None reported

Plate 149

<b>Plate completed</b>	9 June 1852
<b>Sheet registered</b>	27 July 1852
<b>Registration sheet: colour / shade</b>	8 E 5
<b>Registration sheet: ivory heads</b>	Weak
<b>Registration sheet: watermark</b>	Central, slightly left
<b>Registration sheet: 21 stamps removed</b>	AA, AB, AC, AD, AE, AF, AG, AH, AI, AJ, AK, AL, HK, HL, IG, IH, II, IJ, IK, IL, TL
<b>Distinctive features</b>	Alphabet 2; very few corner extensions or re-cutting; a third of impressions show NW flaw; most 'A's are open; 24 point marginal star 12mm diameter
<b>Put to press</b>	27 July 1852
<b>Withdrawn from press</b>	End-January 1853?
<b>Plate destroyed</b>	13 June 1853
<b>Lifespan at press</b>	6 months
<b>Estimated number of sheets printed</b>	60,000 sheets
<b>Separation</b>	Imperf;       'Treasury' roulette recorded
<b>Earliest known date of use</b>	10 September 1852
<b>Issued shades</b>	Red-brown on blued paper and on thinner, deeply blued paper
<b>Repairs</b>	None reported

Plate 150

<b>Plate completed</b>	12 June 1852
------------------------	--------------

**PLATE CHARACTERISTICS**

<b>Sheet registered</b>	21 July 1852
<b>Registration sheet: colour / shade</b>	9 E 5
<b>Registration sheet: ivory heads</b>	Strong
<b>Registration sheet: watermark</b>	Low to the left
<b>Registration sheet: 21 stamps removed</b>	AA, AB, AC, AD, AE, AF, AG, AH, AI, AJ, AK, AL, GK, GL, HG, HH, HI, HJ, HK, HL, TL
<b>Distinctive features</b>	Alphabet 2; exceptionally clear plate with comparatively few corner extensions and practically no blurs or re-cutting; most 'A's and 'P's open; 24 point marginal star 11mm diameter
<b>Put to press</b>	28 July 1852
<b>Taken from press for repair</b>	?
<b>Returned to press</b>	?
<b>Withdrawn from press</b>	Mid-February 1852?
<b>Plate destroyed</b>	13 June 1853
<b>Lifespan at press</b>	6½ months
<b>Estimated number of sheets printed</b>	75,000 sheets
<b>Separation</b>	Imperf;       'Treasury' roulette recorded
<b>Earliest known date of use</b>	6 December 1852
<b>Issued shades</b>	Red-brown on blued paper and on thinner, deeply blued paper
<b>Repair by re-entry / State 2</b>	DD, GD, GE, HG, SB, SC, SD, TA, TC, TE, TF, TG

**Plate 151**

<b>Plate completed</b>	22 June 1852
<b>Sheet registered</b>	27 July 1852
<b>Registration sheet: colour / shade</b>	9 E 5
<b>Registration sheet: ivory heads</b>	Medium
<b>Registration sheet: watermark</b>	High, to the left
<b>Registration sheet: 21 stamps removed</b>	AA, AB, AC, AD, AE, AF, AG, AH, AI, AJ, AK, AL, HL, IG, IH, II, IJ, IK, IL, JL, TL
<b>Distinctive features</b>	Alphabet 2; many corner extensions; no blurs or re-cutting; all 'A's & 'P's open; 24 point marginal star 11mm diameter
<b>Put to press</b>	28 July 1852
<b>Withdrawn from press</b>	Mid-February 1853?
<b>Plate destroyed</b>	13 June 1853
<b>Lifespan at press</b>	6½ months
<b>Estimated number of sheets printed</b>	64,600 sheets
<b>Separation</b>	Imperf;       'Treasury' roulette recorded
<b>Earliest known date of use</b>	10 September 1852
<b>Issued shades</b>	Red-brown on blued paper and on thinner, deeply blued paper
<b>Repairs</b>	None reported

**Plate 152**

<b>Plate completed</b>	5 July 1852
<b>Sheet registered</b>	27 July 1852
<b>Registration sheet: colour / shade</b>	9 E4
<b>Registration sheet: ivory heads</b>	Medium
<b>Registration sheet: watermark</b>	Low, central

**PLATE CHARACTERISTICS**

<b>Registration sheet: 21 stamps removed</b>	AA, AB, AC, AD, AE, AF, AG, AH, AI, AJ, AK, AL, GK, GL, HG, HH, HI, HJ, HK, HL, TL
<b>Distinctive features</b>	Alphabet 2; no re-cutting and rather few blurs or extended corners; most 'A's are open; 24 point marginal star 10.5mm diameter
<b>Narrow vertical margins</b>	F/G columns close
<b>Put to press</b>	28 July 1852
<b>Withdrawn from press</b>	Late May 1853?
<b>Plate destroyed</b>	24 August 1854
<b>Lifespan at press</b>	10 months
<b>Estimated number of sheets printed</b>	80,000 sheets
<b>Separation</b>	Imperf;       'Treasury' roulette recorded
<b>Earliest known date of use</b>	26 October 1852
<b>Issued shades</b>	Red-brown on blued paper and on thinner, deeply blued paper
<b>Repairs</b>	None reported

**Plate 153**

<b>Plate completed</b>	9 July 1852
<b>Sheet registered</b>	27 July 1852
<b>Registration sheet: colour / shade</b>	9 E4
<b>Registration sheet: ivory heads</b>	Strong
<b>Registration sheet: watermark</b>	Slightly low, slightly left
<b>Registration sheet: 21 stamps removed</b>	AA, AB, AC, AD, AE, AF, AG, AH, AI, AJ, AK, AL, HK, HL, IG, IH, II, IJ, IK, IL, TL
<b>Distinctive features</b>	Alphabet 2; due to extensive corrosion,very spotty throughout; many blurs but few corner extensions; 24 point marginal star 12mm diameter
<b>Put to press</b>	10 August 1852
<b>Taken from press for repair</b>	?
<b>Returned to press</b>	?
<b>Withdrawn from press</b>	Mid-April 1853?
<b>Plate destroyed</b>	13 June 1853
<b>Lifespan at press</b>	8 months
<b>Estimated number of sheets printed</b>	63,800 sheets
<b>Separation</b>	Imperf;       'Treasury' roulette recorded
<b>Earliest known date of use</b>	17 October 1852
<b>Issued shades</b>	Red-brown on blued paper and on thinner, deeply blued paper
<b>Repair by re-entry / State 2</b>	ME, NE, OE, OF, PF

**Plate 154**

<b>Plate completed</b>	19 July 1852
<b>Sheet registered</b>	27 July 1852
<b>Registration sheet: colour / shade</b>	8 E7
<b>Registration sheet: ivory heads</b>	Medium
<b>Registration sheet: watermark</b>	Slightly low, central
<b>Registration sheet: 21 stamps removed</b>	AA, AB, AC, AD, AE, AF, AG, AH, AI, AJ, AK, AL, HK, HL, IG, IH, II, IJ, IK, IL, TL
<b>Distinctive features</b>	Alphabet 2; many corners extended but few blurs; over 10% show NW flaw; 24 point marginal star 12mm diameter
<b>Put to press</b>	14 August 1852
<b>Taken from press for repair</b>	?



**PLATE CHARACTERISTICS**

<b>Returned to press</b>	?
<b>Withdrawn from press</b>	Mid-March 1853?
<b>Plate destroyed</b>	13 June 1853
<b>Lifespan at press</b>	7 months
<b>Estimated number of sheets printed</b>	57,600 sheets
<b>Separation</b>	Imperf; 'Treasury' roulette recorded
<b>Earliest known date of use</b>	26 November 1852
<b>Issued shades</b>	Red-brown on blued paper and on thinner, deeply blued paper
<b>Repair by re-entry / State 2</b>	AE, AG, AH, AI, AJ, BJ

**Plate 155**

<b>Plate completed</b>	4 September 1852
<b>Sheet registered</b>	16 September 1852
<b>Registration sheet: colour / shade</b>	9 E7
<b>Registration sheet: ivory heads</b>	Weak
<b>Registration sheet: watermark</b>	Slightly low, central
<b>Registration sheet: 21 stamps removed</b>	AA, AB, AC, AD, AE, AF, AG, AH, AI, AJ, AK, AL, RF, RG, RH, RI, RJ, RK, RL, SL, TL
<b>Distinctive features</b>	Alphabet 2; tops of NW squares show weakness; most 'A's & 'P's open and few blurs; 24 point marginal star 12mm diameter; introduction of official perforation; as part of an official repair experiment was left unhardened, with numerous later states.
<b>Wide horizontal Margins</b>	LG/MG, RB/SB, RC/SC, but no significantly narrow horizontal or vertical margins
<b>Put to press</b>	30 November 1852
<b>Taken from press for repair</b>	Early May 1853?
<b>Returned to press</b>	Early November 1853?
<b>Taken from press for repair</b>	Early April 1854?
<b>Returned to press</b>	Late May 1854?
<b>Withdrawn from press</b>	During August 1854
<b>Plate destroyed</b>	24 August 1854
<b>Lifespan at press</b>	State 1: 5 months; State 2: 5 months; State 3: 2½ months
<b>Estimated number of sheets printed</b>	104,000 sheets
<b>Separation</b>	Imperf: 45,000 sheets State 1 and 17,000 sheets State 2; perf-16 26,000 sheets State 2 and 16,000 sheets State 3.
<b>Earliest known date of use</b>	State 1 imperf: 1 January 1853; State 2 imperf: 9 February 1854; State 2 perf-16: 15 March 1854; State 3 perf-16: 1 July 1854
<b>Issued shades</b>	Red-brown on blued paper and on thinner, deeply blued paper
<b>First repair by re-entry / State 2</b>	Whole plate repair by re-entry in May or June 1853.
<b>Second repair by re-entry / State 3</b>	Whole plate repair by re-entry completed by 27 April 1854, with letters re-cut.

**Plate 156**

<b>Plate completed</b>	6 September 1852
<b>Sheet registered</b>	16 September 1852
<b>Registration sheet: colour / shade</b>	9 E6
<b>Registration sheet: ivory heads</b>	None
<b>Registration sheet: watermark</b>	High, central
<b>Registration sheet: 21 stamps removed</b>	AA, AB, AC, AD, AE, AF, AG, AH, AI, AJ, AK, AL, RF, RG, RH, RI, RJ, RK, RL, SL, TL
<b>Distinctive features</b>	Alphabet 2; numerous corner extensions; few blurs or re-cutting; most 'A's and 'P's are open; 24 point marginal star 11.5mm diameter

**PLATE CHARACTERISTICS**

<b>Narrow vertical margins</b>	A/B and F/G columns close
<b>Put to press</b>	17 September 1852
<b>Withdrawn from press</b>	Mid-April 1853? [before perforation commenced]
<b>Plate destroyed</b>	13 June 1853
<b>Lifespan at press</b>	7 months
<b>Estimated number of sheets printed</b>	60,000 sheets
<b>Separation</b>	Imperf; 'Treasury' roulette recorded
<b>Earliest known date of use</b>	5 December 1852
<b>Issued shades</b>	Red-brown on blued paper and on thinner, deeply blued paper
<b>Repairs</b>	None reported
<b>Later states</b>	AD, AE, PF

**Plate 157**

<b>Plate completed</b>	6 September 1852
<b>Sheet registered</b>	16 September 1852
<b>Registration sheet: colour / shade</b>	8 E6
<b>Registration sheet: ivory heads</b>	Very weak
<b>Registration sheet: watermark</b>	High, slightly right
<b>Registration sheet: 21 stamps removed</b>	AA, AB, AC, AD, AE, AF, AG, AH, AI, AJ, AK, AL, HL, IF, IG, IH, II, IJ, IK, IL, TL
<b>Distinctive features</b>	Alphabet 2; very few blurs or re-cutting; all 'P's and most 'A's are open; 24 point marginal star 11.5mm diameter
<b>Narrow horizontal margins</b>	BG/CG, DC/EC
<b>Put to press</b>	17 September 1852
<b>Taken from press for repair</b>	June/July 1853?
<b>Returned to press</b>	End-July 1854
<b>Withdrawn from press</b>	August 1854?
<b>Plate destroyed</b>	8 February 1855
<b>Lifespan at press</b>	9½-10 months: 8½-9 months first period and 1 month in second period
<b>Estimated number of sheets printed</b>	96,500 sheets
<b>Separation</b>	Imperf: 84,000 sheets in 1st period; ['Treasury' roulette recorded]; perf-16: 12,500 sheets in 2nd period
<b>Earliest known date of use</b>	Imperf: 18 November 1852; perf-16 24 October 1854
<b>Issued shades</b>	Red-brown on blued paper and on thinner, deeply blued paper
<b>Repair by re-entry / State 2</b>	AA, AB, AC, AD, AE, AF, AG, AH, AI, AJ, AK, AL, BA, BL, CA, ME, SE, TB, TE, TF, TG, TH, TI
<b>Later states</b>	BL, CD, CE, MJ, MK

**Plate 158**

<b>Plate completed</b>	6 September 1852
<b>Sheet registered</b>	16 September 1852
<b>Registration sheet: colour / shade</b>	9 E5
<b>Registration sheet: ivory heads</b>	Weak
<b>Registration sheet: watermark</b>	Slightly low, slightly right
<b>Registration sheet: 21 stamps removed</b>	AA, AB, AC, AD, AE, AF, AG, AH, AI, AJ, AK, AL, HL, IF, IG, IH, II, IJ, IK, IL, TL
<b>Distinctive features</b>	Alphabet 2; very few blurs & no re-cutting; comparatively few corners extend; all 'P's and most 'A's open; 24 point marginal star 11.5mm diameter

PLATE CHARACTERISTICS

<b>Put to press</b>	3 November 1852
<b>Taken from press for repair</b>	
<b>Returned to press</b>	
<b>Withdrawn from press</b>	Late May 1853? [before perforation commenced]
<b>Plate destroyed</b>	13 June 1853
<b>Lifespan at press</b>	6½ months
<b>Estimated number of sheets printed</b>	58,000 sheets
<b>Separation</b>	Imperf; 'Treasury' roulette recorded
<b>Earliest date</b>	29 December 1852
<b>Issued shades</b>	Red-brown on blued paper and on thinner, deeply blued paper
<b>Repair by re-entry / State 2</b>	BG

Plate 159

<b>Plate completed</b>	6 September 1852
<b>Sheet registered</b>	16 September 1852
<b>Registration sheet: colour / shade</b>	8 E7
<b>Registration sheet: ivory heads</b>	Very weak
<b>Registration sheet: watermark</b>	Slightly low, slightly right
<b>Registration sheet: 21 stamps removed</b>	AA, AB, AC, AD, AE, AF, AG, AH, AI, AJ, AK, AL, GF, GG, GH, GI, GJ, GK, GL, HL, TL
<b>Distinctive features</b>	Alphabet 2; numerous corner extensions; very few blurs and no visible re-cutting; no 'P's blind; 50% 'A's blind; 24 point marginal star 12mm diameter
<b>Put to press</b>	30 November 1852
<b>Withdrawn from press</b>	Mid-April 1853? [before perforation commenced]
<b>Plate destroyed</b>	13 June 1853
<b>Lifespan at press</b>	5½ months
<b>Estimated number of sheets printed</b>	50,600 sheets
<b>Separation</b>	Imperf; 'Treasury' roulette recorded
<b>Earliest known date of use</b>	15 January 1853
<b>Issued shades</b>	Red-brown on blued paper and on thinner, deeply blued paper
<b>Repairs</b>	None reported

Plate 160

<b>Plate completed</b>	6 September 1852
<b>Sheet registered</b>	16 September 1852
<b>Registration sheet: colour / shade</b>	8 E6
<b>Registration sheet: ivory heads</b>	Very weak
<b>Registration sheet: watermark</b>	Central, slightly left
<b>Registration sheet: 21 stamps removed</b>	AA, AB, AC, AD, AE, AF, AG, AH, AI, AJ, AK, AL, QF, QG, QH, QI, QJ, QK, QL, RH, TL
<b>Distinctive features</b>	Alphabet 2; NW flaws are frequent; no re-cutting; blurs rare and few corners extended; most 'A's and 'P's open; 24 point marginal star 11.5mm diameter.
<b>Put to press</b>	9 December 1852
<b>Taken from press for repair</b>	?
<b>Returned to press</b>	?

PLATE CHARACTERISTICS

Withdrawn from press	Mid-December 1853 [before perforation commenced]
Plate destroyed	24 August 1854
Lifespan at press	12 months
Estimated number of sheets printed	88,000 sheets
Separation	Imperf; 'Treasury' roulette recorded
Earliest known date of use	9 March 1853
Issued shades	Red-brown on blued paper and on thinner, deeply blued paper
Repair by re-entry / State 2	AA, AB, BA, BG, EA
Later state	AD, AG

Plate 161

Plate completed	17 December 1852
Sheet registered	14 January 1853
Registration sheet: colour / shade	8 E7
Registration sheet: ivory heads	None
Registration sheet: watermark	Central, slightly right
Registration sheet: 21 stamps removed	AA, AB, AC, AD, AE, AF, AG, AH, AI, AJ, AK, AL, IK, IL, JG, JH, JI, JJ, JK, JL, TL
Distinctive features	Alphabet 2; numerous corner extensions and blurs; all 'P's blind except PI; most 'A's open; 24 point marginal star 11mm diameter
Narrow horizontal marginss	HA/HB, HJ/HK, IA/IB
Put to press	17 January 1853
Taken from press for repair	
Returned to press	
Withdrawn from press	November 1853? [before perforation commenced]
Plate destroyed	24 August 1854
Lifespan at press	10 months
Estimated number of sheets printed	85,000 sheets
Separation	Imperf; 'Treasury' roulette recorded
Earliest known date of use	4 March 1853
Issued shades	Red-brown on blued paper and on thinner, deeply blued paper
Repair by re-entry	BK, QA

Plate 162

Plate completed	20 December 1852
Sheet registered	14 January 1853
Registration sheet: colour / shade	8 E7
Registration sheet: ivory heads	None
Registration sheet: watermark	Very low, slightly right
Registration sheet: 21 stamps removed	AA, AB, AC, AD, AE, AF, AG, AH, AI, AJ, AK, AL, IK, IL, JG, JH, JI, JJ, JK, JL, TL
Distinctive features	Alphabet 2; spacing uneven; many corner extensions; very few blurs; NW flaws rare; all 'P's blind except PL; 24 point marginal star 11.5mm diameter
Wide horizontal margins	LI/MI, RE/SE
Narrow vertical margins	EC/ED, FC/FD, FG/FH, HH/HI, KA/KB, LA/LB, PA-SA/PB-SB
Wide vertical margins	FH/FI, KI/KJ, LI/LJ, J/K columns

PLATE CHARACTERISTICS

Put to press	27 January 1853
Taken from press for repair	January 1854
Returned to press	
Withdrawn from press	Early May 1854?
Plate destroyed	24 August 1854
Lifespan at press	18½ months
Estimated number of sheets printed	114,000 sheets
Separation	Imperf: 86,000 sheets; ['Treasury' roulette recorded]; perf-16: 28,000 sheets. RB, RE, RG, TA, TC, TI recorded imperf State 2 and HD, JA, PB, RG, TD, TJ recorded State 1 perf-16.
Earliest known date of use	Imperf 22 February 1853; perf 16 15 March 1854
Issued shades	Red-brown on blued paper
Repair by re-entry / State 2	HD, IA, IC, ID, JB, KB, MB, PB, PF, QA, QB, QC, QD, QE, RB, RC, RD, RE, RG, SA, SB, SC, SD, SF, TA, TB, TC, TD, TE, TF, TG, TH, TI, TJ

Plate 163

Plate completed	21 December 1852
Sheet registered	14 January 1853
Registration sheet: colour / shade	8 E8
Registration sheet: ivory heads	Very weak
Registration sheet: watermark	Low, to the right
Registration sheet: 21 stamps removed	AA, AB, AC, AD, AE, AF, AG, AH, AI, AJ, AK, AL, IK, IL, JG, JH, JI, JJ, JK, JL, TL
Distinctive features	Alphabet 2; NW flaws prevalent; all 'P's blind except PA; half show recut frames; 24 point marginal star 11.5mm diameter
Narrow vertical margins	MF/MG
Put to press	5 February 1853
Taken from press for repair	End-September / early October 1853
Returned to press	End-July 1854
Withdrawn from press	End-August 1854
Plate destroyed	8 February 1855
Lifespan at press	9½ months: 8½ months 1st period [imperf] & 1 month 2nd period [perf]
Estimated number of sheets printed	89,500 sheets
Separation	Imperf: 77,000 sheets; ['Treasury' roulette recorded]; perf-16: 12,500 sheets
Earliest known date of use	Imperf: 17 March 1853; State 2 perf-16: 18 October 1854
Issued shades	Red-brown on blued paper
Repair by re-entry / State 2	AB, AC, AD, AE, AF, AG, AH, AI, AK, BA, BC, BD, BF, BG, BH, BI, BJ, BK, BL, CA, CE, CL, EL, JG, KC, LH, NK, PH, PL, SA, TA, TB, TC, TD, TE, TF, TG, TH, TJ, TK.
Later states	KH, LC, RC

Plate 164

Plate completed	22 December 1852
Sheet registered	14 January 1853
Registration sheet: colour / shade	8 E7
Registration sheet: ivory heads	Very weak
Registration sheet: watermark	Central, slightly right

PLATE CHARACTERISTICS

Registration sheet: 21 stamps removed	AA, AB, AC, AD, AE, AF, AG, AH, AI, AJ, AK, AL, IL, JL, KG, KH, KI, KJ, KK, KL, TL
Distinctive features	Alphabet 2; many corner extensions; fewer blurs; all 'P's blind; 24 point marginal star 11.5mm diameter
Narrow vertical margins	SE/SF
Wide vertical margins	I/J and K/L columns
Put to press	17 February 1853
Taken from press for repair	During January 1854 - possibly repaired on two or more occasions
Returned to press	?
Withdrawn from press	May 1854
Plate destroyed	24 August 1854
Lifespan at press	14½ months
Estimated number of sheets printed	116,000 sheets
Separation	Imperf: 84,000 sheets; ['Treasury' roulette recorded]; perf-16: 32,000 sheets. CK, RL, SF, SG, SH, SI, TC recorded State 2 imperf and AL, SB recorded State 1 perf-16.
Earliest known date of use	Imperf: 7 April 1853; State 2 perf-16: —; State 3 perf-16: 1 March 1854
Issued shades	Red-brown on blued paper
Repair by re-entry / State 2	AC,AD, AE, AF, AG, AH, AI, AJ, AK, AL, BD, BJ, BK, BL, CK, CL, EL, DK, DL, FD, GD, RJ, RL, SB, SE, SF, SG, SH, SI, SK, TC, TD, TE, TF, TG, TH, TI, TJ
Second repair by re-entry / State 3	Data not available

Plate 165

Plate completed	22 December 1852
Sheet registered	14 January 1853
Registration sheet: colour / shade	8 E6
Registration sheet: ivory heads	Medium
Registration sheet: watermark	Slightly low, central
Registration sheet: 21 stamps removed	AA, AB, AC, AD, AE, AF, AG, AH, AI, AJ, AK, AL, BJ, KA, KB, KC, KD, KE, KF, LA, TL
Distinctive features	Alphabet 2; unevenly spaced; many corner extensions; fewer blurs; 'P's blind; 24 point marginal star 11.5mm diameter
Narrow vertical margins	CB/CC, DB/DC, FC/FD, GC/GD, LF/LG, NK/NL, PB/PC, QD/QE, SE/SF, SK/SL
Wide vertical margins	J/K columns
Put to press	12 March 1853
Taken from press for repair	January 1854
Returned to press	?
Withdrawn from press	Mid-February 1854?
Plate destroyed	24 August 1854
Lifespan at press	11 months
Estimated number of sheets printed	77,000 sheets
Separation	Imperf: 74,000 sheets; ['Treasury' roulette recorded]; perf-16: 3,000 sheets
Earliest known date of use	Imperf: 20 April 1853; perf-16: 6 March 1854
Issued shades	Red-brown on blued paper and on thinner, deeply blued paper
Repair by re-entry / State 2	AA, AB, AE, BA, BB, BD, ML, SA, SL, TG, TH, TJ, TK, TL
Later state	QB

Plate 166

**PLATE CHARACTERISTICS**

<b>Plate completed</b>	27 December 1852
<b>Sheet registered</b>	14 January 1853
<b>Registration sheet: colour / shade</b>	8 E7
<b>Registration sheet: ivory heads</b>	Very weak
<b>Registration sheet: watermark</b>	Central, to the right
<b>Registration sheet: 21 stamps removed</b>	AA, AB, AC, AD, AE, AF, AG, AH, AI, AJ, AK, AL, IK, IL, JG, JH, JI, JJ, JK, JL, TL
<b>Distinctive features</b>	Alphabet 2; numerous corner extensions and blurs; all 'P's blind; 24 point marginal star 11.5mm diameter
<b>Narrow vertical margins</b>	BF/BG, CB/CC, FB/FC
<b>Put to press</b>	15 April 1853
<b>Taken from press for repair</b>	?
<b>Returned to press</b>	?
<b>Withdrawn from press</b>	July 1854?
<b>Plate destroyed</b>	8 February 1855
<b>Lifespan at press</b>	14½ months
<b>Estimated number of sheets printed</b>	94,000 sheets
<b>Separation</b>	Imperf: 52,000 sheets; ['Treasury' roulette recorded]; perf-16:43,000 sheets
<b>Earliest known date of use</b>	Imperf: 21 June 1853; perf-16: 1 March 1854
<b>Issued shades</b>	Red-brown on blued paper and on thinner, deeply blued paper
<b>Repair by re-entry / State 2</b>	AH, TE
<b>Later states</b>	EB, MG

**Plate 167**

<b>Plate completed</b>	25 February 1853
<b>Sheet registered</b>	18 April 1853
<b>Registration sheet: colour / shade</b>	9 E6
<b>Registration sheet: ivory heads</b>	Very weak
<b>Registration sheet: watermark</b>	Central, slightly right
<b>Registration sheet: 21 stamps removed</b>	AA, AB, AC, AD, AE, AF, AG, AH, AI, AJ, AK, AL, HK, HL, IG, IH, II, IJ, IK, IL, TL
<b>Distinctive features</b>	Alphabet 2; numerous corner extensions; very few blurs; all 'P's blind; 24 point marginal star 11.5mm diameter
<b>Narrow vertical margins</b>	HA/HB
<b>Put to press</b>	18 April 1853
<b>Withdrawn from press</b>	May 1854?
<b>Plate destroyed</b>	24 August 1854
<b>Lifespan at press</b>	16 months
<b>Estimated number of sheets printed</b>	105,000 sheets
<b>Separation</b>	Imperf: 65,000 sheets; ['Treasury' roulette recorded]; perf-16: 40,000 sheets
<b>Earliest known date of use</b>	Imperf: 23 June 1853; perf-16: 3 March 1854
<b>Issued shades</b>	Red-brown on blued paper and on deeply blued paper
<b>Repairs</b>	None reported

**Plate 168**

<b>Plate completed</b>	31 March 1853
<b>Sheet registered</b>	18 April 1853

**PLATE CHARACTERISTICS**

<b>Registration sheet: colour / shade</b>	8 E 6
<b>Registration sheet: ivory heads</b>	None
<b>Registration sheet: watermark</b>	Slightly low, slightly right
<b>Registration sheet: 21 stamps removed</b>	AA, AB, AC, AD, AE, AF, AG, AH, AI, AJ, AK, AL, FK, FL, GG, GH, GI, GJ, GK, GL, TL
<b>Distinctive features</b>	Alphabet 2; evenly spaced; comparatively few corner extensions or frames recut; all 'P's blind; 24 point marginal star 11.5mm diameter
<b>Narrow vertical margins</b>	BA/BB
<b>Put to press</b>	19 April 1853
<b>Taken from press for repair</b>	?
<b>Returned to press</b>	?
<b>Withdrawn from press</b>	15 December 1853 and replaced by plate 175
<b>Plate destroyed</b>	24 August 1854
<b>Lifespan at press</b>	8-8½ months
<b>Estimated number of sheets printed</b>	70,000 sheets: one or very few sheets perf-16
<b>Separation</b>	Imperf; ['Treasury' roulette recorded]; perf-16 [7 or 8 stamps known?]
<b>Earliest known date of use</b>	Imperf: 4 August 1853
<b>Issued shades</b>	Red-brown on blued paper and on thinner, deeply blued paper
<b>Repair by re-entry / State 2</b>	EL, IL, MB
<b>Later state</b>	EL

**Plate 169**

<b>Plate completed</b>	31 March 1853
<b>Sheet registered</b>	18 April 1853
<b>Registration sheet: colour / shade</b>	8 E 6
<b>Registration sheet: ivory heads</b>	None
<b>Registration sheet: watermark</b>	High, central
<b>Registration sheet: 21 stamps removed</b>	AL, HK, HL, IG, IH, II, IJ, IK, IL, TA, TB, TC, TD, TE, TF, TG, TH, TI, TJ, TK, TL
<b>Distinctive features</b>	Alphabet 2; evenly spaced; numerous blurs in vertical margins of top four rows; few corner extensions; all 'P's and most 'A's blind; 24 point marginal star 11.5mm diameter
<b>Put to press</b>	30 April 1853
<b>Taken from press for repair</b>	?
<b>Returned to press</b>	?
<b>Withdrawn from press</b>	Late April 1854?
<b>Plate destroyed</b>	24 August 1854
<b>Lifespan at press</b>	12 months
<b>Estimated number of sheets printed</b>	100,000 sheets
<b>Separation</b>	Imperf: 68,000 sheets; ['Treasury' roulette recorded]; perf-16: 32,000 sheets
<b>Earliest known date of use</b>	Imperf: 21 June 1853; perf-16: 24 March 1854
<b>Issued shades</b>	Red-brown on blued paper and on thinner, deeply blued paper
<b>Repair by re-entry / State 2</b>	AJ, AK, AL, BA, BB, BC, BD, BE, BF, BG, BH, BI, BJ, TE; state 2 perf-16 only

**Plate 170**

<b>Plate completed</b>	7 April 1853
<b>Sheet registered</b>	18 April 1853



PLATE CHARACTERISTICS

Registration sheet: colour / shade	8 E 7
Registration sheet: ivory heads	Very weak
Registration sheet: watermark	Slightly low, slightly left
Registration sheet: 21 stamps removed	AL, HK, HL, IG, IH, II, IJ, IK, IL, TA, TB, TC, TD, TE, TF, TG, TH, TI, TJ, TK, TL
Distinctive features	Alphabet 2; more than 75% show blurs; all 'P's and most 'A's are blind; few corner extensions; 24 point marginal star 11.5mm diameter
Put to press	4 May 1853
Taken from press for repair	January 1854?
Returned to press	January 1854?
Withdrawn from press	Mid-February 1854?
Plate destroyed	24 August 1854
Lifespan at press	9½ months
Estimated number of sheets printed	76,500 sheets
Separation	Imperf: 74,000 sheets; ['Treasury' roulette recorded]; perf-16: 2,500 sheets
Earliest known date of use	Imperf: 21 July 1853; perf-16: 10 April 1854
Issued shades	Red-brown on blued paper
Repair by re-entry / State 2	GL, IB?, KL, LL, MB?, ML, NL, SB?, TA, TD?
Later state	BH, BI, SC

Plate 171

Plate completed	7 April 1853
Sheet registered	18 April 1853
Registration sheet: colour / shade	8 E 6
Registration sheet: ivory heads	None
Registration sheet: watermark	Central, slightly left
Registration sheet: 21 stamps removed	AL, SE, SF, SG, SH, SI, SJ, SK, SL, TA, TB, TC, TD, TE, TF, TG, TH, TI, TJ, TK, TL
Distinctive features	Alphabet 2; very evenly spaced; blurs mostly in upper half; fewer corner extensions; all 'P's blind; most 'A's blind; 'Q's slightly smaller than normal and loop blind, except QD-QE; 24 point marginal star 11.5mm diameter
Put to press	24 May 1853
Taken from press for repair	February 1854
Returned to press	?
Withdrawn from press	Late April 1854?
Plate destroyed	24 August 1854
Lifespan at press	11 months /
Estimated number of sheets printed	92,000 sheets
Separation	Imperf: 63,000 sheets; ['Treasury' roulette recorded]; perf-16: 29,000 sheets
Earliest known date of use	Imperf: 17 August 1853; perf-16: 7 March 1854
Issued shades	Red-brown on blued paper
Repair by re-entry / State 2	AA, AB, AE, OB, QA, RA, RB, SA, SB, SC, SD, SE, TB, TE, TF, TK

Plate 172

Plate completed	7 April 1853
Sheet registered	18 April 1853
Registration sheet: colour / shade	9D5

PLATE CHARACTERISTICS

Registration sheet: ivory heads	None
Registration sheet: watermark	Central, slightly right
Registration sheet: 21 stamps removed	AA, AB, AC, AD, AE, AF, AG, AH, AI, AJ, AK, AL, FL, GG, GH, GI, GJ, GK, GL, HL, TL
Distinctive features	Alphabet 2; very unevenly spaced; blurs and corner extensions comparatively rare; all 'P's blind; most 'A's open; 24 point marginal star 11.5mm diameter
Narrow vertical margins	AC/AD, BC/BD, BE/BF, CC/CD, CE/CF, DC/DD, DE/DF, EC/ED, EE/EF, FC/FD, FE/FF
Put to press	25 May 1853
Taken from press for repair	March 1854
Returned to press	?
Withdrawn from press	June/July 1854?
Plate destroyed	24 August 1854
Lifespan at press	13 months
Estimated number of sheets printed	108,000 sheets
Separation	Imperf: 58,000 sheets; ['Treasury' roulette recorded]; perf-16: 50,000 sheets [some State 1 perf-16 recorded]
Earliest known date of use	Imperf: 4 October 1853; perf-16: 28 February 1854
Issued shades	Red-brown on blued paper
Repair by re-entry / State 2	AE, AF, AG, AH, AI, AJ, AK, BL, GA, QA, RA, SA, SB, SC, SD, SE, TA, TB, TG, TK

Plate 173

Plate completed	27 May 1853
Sheet registered	20 July 1853
Registration sheet: colour / shade	9D6-9E6
Registration sheet: ivory heads	None
Registration sheet: watermark	Slightly low, central
Registration sheet: 21 stamps removed	AA, AB, AC, AD, AE, AF, AG, AH, AI, AJ, AK, AL, GK, GL, HG, HH, HI, HJ, HK, HL, TL
Distinctive features	Alphabet 2; unhardened plate; very unevenly spaced; blurs and corner extensions comparatively rare; all 'P's and most 'A's blind; 15% show frame lines recut; 24 point marginal star 11.5mm diameter; as part of an official repair experiment was left unhardened, with numerous later states
Narrow vertical margins	BB/BC, CB/CC, DB/DC, BH/BI, DH/DI, EH/EI, FB/FC, IB/IC, IH/II, MD/ME, ND/NE
Wide vertical margins	C/D, E/F, G/H, I/J, K/L columns
Put to press	19 August 1853; April/May 1854?
Taken from press for first repair	March 1854, completed by 22 March
Returned to press	April/May 1854
Taken from press for second repair	July 1854?
Returned to press	July 1854?
Withdrawn from press	End-August 1854?
Plate destroyed	8 February 1855
Lifespan at press	11 months
Estimated number of sheets printed	97,000 sheets: 49,000 sheets State1 and 48,000 sheets States 2 and3
Separation	Imperf: 44,000 sheets; perf-16: 5,000 sheets State 1; perf-16: 48,000 sheets States 2 and 3
Earliest known date of use	Imperf: 27 September 1853; perf-16: 28 April 1854
Issued shades	Red-brown on blued paper
First repair by re-entry / State 2	Re-entry of whole plate completed by 23 March 1854

PLATE CHARACTERISTICS

<b>Further repair</b>	Later in the plate's life but data not yet available.
<b>Later states</b>	DL, LJ, TB

Plate 174

<b>Plate completed</b>	20 June 1853
<b>Sheet registered</b>	20 July 1853
<b>Registration sheet: colour / shade</b>	9D5
<b>Registration sheet: ivory heads</b>	Very slight
<b>Registration sheet: watermark</b>	Inverted, high, central
<b>Registration sheet: 21 stamps removed</b>	AA, AB, AC, AD, AE, AF, AG, AH, AI, AJ, AK, AL, JK, JL, KG, KH, KI, KJ, KK, KL, TL
<b>Distinctive features</b>	Alphabet 2; comparatively few blurs and corner extensions; all 'P's blind except PC; vertical frame lines strong especially on the right; 24 point marginal star 11.5mm diameter
<b>Narrow vertical margins</b>	BB/BC, BH/BI, CB/CC, DH/DI, HF/HG, HJ/HK, ID/IE, LJ/LK, QF/QG
<b>Wide vertical margins</b>	A/B, C/D, G/H, I/J, K/L columns
<b>Put to press</b>	27 August 1853
<b>Taken from press?</b>	19 September 1853?
<b>Returned to press?</b>	13 January 1854?
<b>Withdrawn from press</b>	May 1854?
<b>Plate destroyed</b>	24 August 1854
<b>Lifespan at press</b>	6 months
<b>Estimated number of sheets printed</b>	49,000 sheets
<b>Separation</b>	Imperf: 14,000 sheets; perf-16: 35,000 sheets
<b>Earliest known date of use</b>	Imperf: 21 October 1853; perf-16: 17 April 1854
<b>Issued shades</b>	Red-brown on blued paper
<b>Repairs</b>	None reported
<b>Later state</b>	TB

Plate 175

<b>Plate completed</b>	28 June 1853
<b>Sheet registered</b>	20 July 1853
<b>Registration sheet: colour / shade</b>	9D5
<b>Registration sheet: ivory heads</b>	None
<b>Registration sheet: watermark</b>	Low, slightly left
<b>Registration sheet: 21 stamps removed</b>	AA, AB, AC, AD, AE, AF, AG, AH, AI, AJ, AK, AL, HK, HL, IG, IH, II, IJ, IK, IL, TL
<b>Distinctive features</b>	Alphabet 2; few blurs, corner extensions or extended serifs; fair amount of frame re-cutting; all 'P's blind except PA and PK; 24 point marginal star 11.5mm diameter
<b>Narrow vertical margins</b>	BH/BI, BJ/BK, GH/GI, HH/HI, PB/PC, QF/QG
<b>Wide vertical margins</b>	A/B, C/D, D/E, E/F, G/H, I/J, K/L columns
<b>Put to press</b>	15 December 1853
<b>Withdrawn from press</b>	June 1854?
<b>Plate destroyed</b>	24 August 1854
<b>Lifespan at press</b>	8½ months
<b>Estimated number of sheets printed</b>	48,000 sheets

PLATE CHARACTERISTICS

<b>Separation</b>	Imperf: 8000 sheets; perf-16: 40,000 sheets
<b>Earliest known date of use</b>	Imperf: 20 January 1854; perf-16: 27 February 1854
<b>Issued shades</b>	Red-brown on blued paper
<b>Repairs</b>	None reported

Plate 176

<b>Plate completed</b>	28 June 1853
<b>Sheet registered</b>	20 July 1853
<b>Registration sheet: 21 stamps removed</b>	AA, AB, AC, AD, AE, AF, AG, AH, AI, AJ, AK, AL, IK, IL, JG, JH, JI, JJ, JK, JL, TL
<b>Distinctive features</b>	Alphabet 2; E frame line notably good; few extended corners; blurs completely absent; most 'P's blind; many internal vertical frame 'bulges' due to misplaced check letters; 24 point marginal star 11.5mm diameter; as part of an official repair experiment was left unhardened, with numerous later states.
<b>Narrow vertical margins</b>	BD/BE, BH/BI, CD/CE, CF/CG, DB/DC, DH/DI, DJ/DK, FH/FI
<b>Wide vertical margins</b>	BE/BF, BI/BJ, BK/BL, CG/CH, DI/DJ, DK/DL, EE/EF, FE/FF, FI/FJ, GI/GJ, IB/IC, LI/LJ, NE/NF
<b>Put to press</b>	12 January 1854
<b>Taken from press for first repair</b>	May 1854
<b>Returned to press</b>	
<b>Taken from press for second repair</b>	?
<b>Returned to press</b>	?
<b>Withdrawn from press</b>	July/August 1854?
<b>Plate destroyed</b>	8 February 1855
<b>Lifespan at press</b>	7½-8 months
<b>Estimated number of sheets printed</b>	57,000 sheets: 47,000 sheets State 1 and 36,000 sheets State 2 [and 3].
<b>Separation</b>	Imperf: 2,000 sheets imperf in State 1; perf-16: 30,000 sheets in State1 and 25,000 sheets in State 2 [and 3].
<b>Earliest known date of use</b>	Imperf: 1 February 1854; perf-16: 4 March 1854
<b>Issued shades</b>	Red-brown on blued paper
<b>Repair by re-entry / State 2</b>	Whole plate re-entered 23-28 May 1854
<b>Further repair</b>	Later in the plate's life but data not yet available.
<b>Later states</b>	KD, RJ

Plate 177

<b>Plate completed</b>	29 June 1853
<b>Sheet registered</b>	20 July 1853
<b>Registration sheet: 21 stamps removed</b>	AA, AB, AC, AD, AE, AF, AG, AH, AI, AJ, AK, AL, JL, KF, KG, KH, KI, KJ, KK, KL, TL
<b>Distinctive features</b>	Alphabet 2; E frame lines notably good; few extended corners; blurs completely absent; most 'A's and 'P's blind; last plate issued imperf; 24 point marginal star 11.5mm diameter.
<b>Narrow vertical margins</b>	BD/BE, BF/BG, BH/BI, DF/DG, EF/EG HD/HE, HF/HG, ID/IE, IF/IG, JF/JG, OF/OG, QF/QG, SF/SG
<b>Put to press</b>	12 January 1854
<b>Withdrawn from press</b>	Early July 1854?
<b>Plate destroyed</b>	24 August 1854
<b>Lifespan at press</b>	6 months
<b>Estimated number of sheets printed</b>	52,000 sheets
<b>Separation</b>	Imperf: 2,000 sheets; perf-16: 50,000 sheets

PLATE CHARACTERISTICS

<b>Earliest known date of use</b>	Imperf: 21 February 1854; perf-16: 28 February 1854
<b>Issued shades</b>	Red-brown on blued paper
<b>Repairs</b>	None reported

Plate 178

<b>Plate completed</b>	6 January 1854
<b>Sheet registered</b>	13 February 1854
<b>Registration sheet: 21 stamps removed</b>	AA, AB, AC, AD, AE, AF, AG, AH, AI, AJ, AK, AL, SE, SF, SG, SH, SI, SJ, SK, SL, TL
<b>Distinctive features</b>	Alphabet 2; fairly evenly spaced; moderate number of extended corners; few blurs; all 'P's blind; 24 point marginal star 11mm diameter; revised pinning marks introduced on plates 178-204.
<b>Narrow vertical margins</b>	LH/LI, NH/NI
<b>Put to press</b>	17 February 1854
<b>Withdrawn</b>	July 1854?
<b>Plate destroyed</b>	24 August 1854
<b>Lifespan at press</b>	5 months
<b>Estimated number of sheets printed</b>	46,000 sheets
<b>Separation</b>	Perf-16
<b>Earliest known date of use</b>	1 May 1854
<b>Issued shades</b>	Red-brown on blued paper
<b>Repairs</b>	None reported

Plate 179

<b>Plate completed</b>	10 January 1854
<b>Sheet registered</b>	13 February 1854
<b>Registration sheet: 21 stamps removed</b>	AA, AB, AC, AD, AE, AF, AG, AH, AI, AJ, AK, AL, SF, SG, SH, SI, SJ, SK, SL, TK, TL
<b>Distinctive features</b>	Alphabet 2; very evenly spaced; most E frame lines intact; NW flaw absent; nearly all 'A's, 'P's and loop of 'Q's blind; many blurs; 24 point marginal star 11.5mm diameter
<b>Narrow vertical margins</b>	KK/KL
<b>Wide vertical margins</b>	A/B, C/D, I/J columns
<b>Put to press</b>	17 February 1854
<b>Withdrawn</b>	August 1854?
<b>Plate destroyed</b>	8 February 1854
<b>Lifespan at press</b>	6 months
<b>Estimated number of sheets printed</b>	58,000 sheets
<b>Separation</b>	Perf-16
<b>Earliest known date of use</b>	28 April 1854
<b>Issued shades</b>	Red-brown on blued paper
<b>Repairs</b>	None reported

Plate 180

<b>Plate completed</b>	14 January 1854
<b>Sheet registered</b>	13 February 1854
<b>Registration sheet: 21 stamps removed</b>	AA, AB, AC, AD, AE, AF, AG, AH, AI, AJ, AK, AL, BE, BF, BG, BH, BI, BJ, BK, BL, TL

PLATE CHARACTERISTICS

<b>Distinctive features</b>	Alphabet 2; E frame lines notably good; practically no blurs; all 'P's blind; evenly spaced and very well centered; 24 point marginal star 11.5mm diameter
<b>Narrow vertical margins</b>	
<b>Wide vertical margins</b>	I/J columns
<b>Put to press</b>	22 February 1854
<b>Taken from press for repair</b>	?
<b>Returned to press</b>	?
<b>Withdrawn</b>	Early August 1854?
<b>Plate destroyed</b>	24 August 1854
<b>Lifespan at press</b>	5½ months
<b>Estimated number of sheets printed</b>	51,000 sheets
<b>Separation</b>	Perf-16
<b>Earliest known date of use</b>	16 March 1854
<b>Issued shades</b>	Red-brown on blued paper
<b>Repair by re-entry / State 2</b>	TG, TH
<b>Later state</b>	LG

Plate 181

<b>Plate completed</b>	19 January 1854
<b>Sheet registered</b>	13 February 1854
<b>Registration sheet: 21 stamps removed</b>	AA, AB, AC, AD, AE, AF, AG, AH, AI, AJ, AK, AL, BA, BB, BC, BD, BE, BF, BG, BI, TL
<b>Distinctive features</b>	Alphabet 2; vertical frame lines weak; numerous NW flaws; all 'P's blind; very few blurs or signs of recutting; 24 point marginal star 11.5mm diameter
<b>Narrow vertical margins</b>	CD/CE, DD/DE
<b>Put to press</b>	17 March 1854
<b>Withdrawn</b>	Mid-August 1854?
<b>Plate destroyed</b>	24 August 1854
<b>Lifespan at press</b>	5 months
<b>Estimated number of sheets printed</b>	43,000 sheets
<b>Separation</b>	Perf-16
<b>Earliest known date of use</b>	29 May 1854
<b>Issued shades</b>	Red-brown on blued paper
<b>Repairs</b>	None reported

Plate 182

<b>Plate completed</b>	28 January 1854
<b>Sheet registered</b>	13 February 1854
<b>Registration sheet: 21 stamps removed</b>	AA, AB, AC, AD, AE, AF, AG, AH, AI, AJ, AK, AL, GK, GL, HG, HH, HI, HJ, HK, HL, TL
<b>Distinctive features</b>	Alphabet 2; very evenly spaced; only one 'A'blind; no NW Flaws; E frame line fairly good; few signs of recutting; 24 point marginal star 11.5mm diameter
<b>Put to press</b>	24 April 1854
<b>Taken from press for repair</b>	?
<b>Returned to press</b>	?

PLATE CHARACTERISTICS

<b>Withdrawn</b>	August 1854?
<b>Plate destroyed</b>	8 February 1855
<b>Lifespan at press</b>	4 months
<b>Estimated number of sheets printed</b>	32,000 sheets
<b>Separation</b>	Perf-16
<b>Earliest known date of use</b>	30 May 1854
<b>Issued shades</b>	Red-brown on blued paper
<b>Repair by re-entry</b>	TG, TH

Plate 183

<b>Plate completed</b>	1 February 1854
<b>Sheet registered</b>	13 February 1854
<b>Registration sheet: 21 stamps removed</b>	AA, AB, AC, AD, AE, AF, AG, AH, AI, AJ, AK, AL, IG, IH, II, IJ, IK, IL, JK, JL, TL
<b>Distinctive features</b>	Alphabet 2; numerous small corner extensions especially in lower half; most 'A's and 'P's blind; very few blurs; 24 point marginal star 11.5mm diameter
<b>Narrow vertical margins</b>	GF/GG, KF/KG
<b>Wide vertical margins</b>	E/F columns
<b>Put to press</b>	26 April 1854
<b>Withdrawn</b>	Mid-August 1854?
<b>Plate destroyed</b>	24 August 1854
<b>Lifespan at press</b>	4 months
<b>Estimated number of sheets printed</b>	32,000 sheets
<b>Separation</b>	Perf-16
<b>Earliest known date of use</b>	20 June 1854
<b>Issued shades</b>	Red-brown on blued paper
<b>Repairs</b>	None reported

Plate 184

<b>Plate completed</b>	29 June 1854
<b>Sheet registered</b>	12 July 1854
<b>Registration sheet: 21 stamps removed</b>	AA, AB, AC, AD, AE, AF, AG, AH, AI, AJ, AK, AL, HK, HL, IG, IH, II, IJ, IK, IL, TL
<b>Distinctive features</b>	Alphabet 2; very evenly spaced; much E frame line recutting; many small corner extensions and vertical blurs; all 'P's blind; 24 point marginal star 11.5mm diameter
<b>Put to press</b>	13 July 1854
<b>Taken from press for repair</b>	?
<b>Returned to press</b>	?
<b>Withdrawn</b>	Early November 1854?
<b>Plate destroyed</b>	8 February 1855
<b>Lifespan at press</b>	3½ months
<b>Estimated number of sheets printed</b>	34,000 sheets
<b>Separation</b>	Perf-16
<b>Earliest known date of use</b>	21 August 1854
<b>Issued shades</b>	Red-brown on blued paper

PLATE CHARACTERISTICS

Repair by re-entry / State 2	AG, TB, TG
Plate 185	
Plate completed	29 June 1854
Sheet registered	12 July 1854
Registration sheet: 21 stamps removed	AA, AB, AC, AD, AE, AF, AG, AH, AI, AJ, AK, AL, HK, HL, IG, IH, II, IJ, IK, IL, TL
Distinctive features	Alphabet 2; many E and W frame lines intact, indicated by C in the tables; exceptionally clean plate; no blurs despite the amount of recutting; all 'A' and 'P's blind; many NW flaws, tilted letters and extended serifs; 24 point marginal star 11.5mm diameter
Narrow vertical margins	F/G, HI, J/K columns; BH-HH/BI-HI, BJ-KJ/BK-KK, DF-PF/ DG-PG
Wide vertical margins	G/H, I/J, K/L columns; CD/CE, GE-KE/GF-KF, LD/LE, NE-QE/NF-QF, PC/PD
Put to press	18 July 1854
Withdrawn	Early November 1854?
Plate destroyed	8 February 1855
Lifespan at press	3-3½ months
Estimated number of sheets printed	33,000 sheets
Separation	Perf-16
Earliest known date of use	22 September 1854
Issued shades	Red-brown on blued paper
Repairs	None reported

Plate 186

Plate completed	29 June 1854
Sheet registered	12 July 1854
Registration sheet: 21 stamps removed	AA, AB, AC, AD, AE, AF, AG, AH, AI, AJ, AK, AL, HK, HL, IG, IH, II, IJ, IK, IL, TL
Distinctive features	Alphabet 2; about 25% E frames intact and many partly recut; most 'A's and 'P's blind; very few blurs; a third have slightly extended corners; 24 point marginal star 11.5mm diameter
Narrow vertical margins	DD-FD/DE-FE, FB-JB/FC-JC, FF-LF/FG-LG, GB/GC,
Wide vertical margins	C/D, E/F, I/J columns;
Put to press	13 July 1854
Withdrawn	Early November 1854?
Plate destroyed	8 February 1855
Lifespan at press	3½ months
Estimated number of sheets printed	25,000 sheets
Separation	Perf-16
Earliest known date of use	9 September 1854
Issued shades	Red-brown on blued paper
Repairs	None reported

Plate 187

Plate completed	29 June 1854
Sheet registered	12 July 1854
Registration sheet: 21 stamps removed	AA, AB, AC, AD, AE, AF, AG, AH, AI, AJ, AK, AL, HK, HL, IG, IH, II, IJ, IK, IL, TL
Distinctive features	Alphabet 2; about 20% E frames intact and many partly recut; most 'A's and 'P's blind; very few blurs; slightly extended corners appear on one



PLATE CHARACTERISTICS

	third; 24 point marginal star 11.5mm diameter
Narrow vertical margins	EB/EC, HB/HC, JH/JI, KF-MF/KG-MG, MH/MI, NH/NI
Wide vertical margins	CC-FC/CD-FD, DK/DL, EK/EL, EE-EL/EF-LF, EI-JI/EJ-JJ, HG-NG/HH-NH, JK-SK/JL-SL, MC/MD, NC/ND
Put to press	13 July 1854
Withdrawn	Early November 1854?
Plate destroyed	8 February 1855
Lifespan at press	3½ months
Estimated number of sheets printed	25,000 sheets
Separation	Perf-16
Earliest known date of use	22 August 1854
Issued shades	Red-brown on blued paper
Repairs	None reported

Plate 188

Plate completed	29 June 1854
Sheet registered	12 July 1854
Registration sheet: 21 stamps removed	AA, AB, AC, AD, AE, AF, AG, AH, AI, AJ, AK, AL, HK, HL, IG, IH, II, IJ, IK, IL, TL
Distinctive features	Alphabet 2; about 50% E frames perfect or nearly so; most 'A's and 'P's blind; very few blurs and extended corners; badly spaced
Narrow vertical margins	BD/BE, CD/CE, CH/CI, DH/DI, ED/EE, EI/EJ, FD/FE, FF/FG, FH/FI, GB/GC, GD/GE, HB/HC, JB/JC, JD/JE, KD/KE, KF/KG, KH/KI, LD/LE, LF/LG, MD/ME, LH/LI, ND/NE, NI/NJ, OD/OE
Wide vertical margins	CE/CF, CG-GG/CH-GH, CK/CL, FC/FD, FE/FF, FJ/FK, GC/GD, GE/GF, GJ/GK, JC-MC/JD-MD, JE-OE/JF-OF, JG-QG/JH-QH, KJ-NJ/KK-NK
Put to press	18 July 1854
Withdrawn	Late November 1854
Plate destroyed	8 February 1855
Lifespan at press	4 months
Estimated number of sheets printed	43,000 sheets
Separation	Perf-16
Earliest known date of use	5 September 1854
Issued shades	Red-brown on blued paper
Repairs	None reported

Plate 189

Plate completed	29 June 1854
Sheet registered	12 July 1854
Registration sheet: 21 stamps removed	AA, AB, AC, AD, AE, AF, AG, AH, AI, AJ, AK, AL, FL, GG, GH, GI, GJ, GK, GL, HL, TL
Distinctive features	Alphabet 2; slight vertical marginal blurs in upper half; all 'A's, 'P's and loop of 'Q's blind; extended corners average; slight evidence of re-entries and frame recutting; 24 point marginal star 11.5mm diameter
Put to press	18 July 1854
Withdrawn	November 1854?
Plate destroyed	8 February 1855
Lifespan at press	4 months

PLATE CHARACTERISTICS

Estimated number of sheets printed	33,000 sheets
Separation	Perf-16
Earliest known date of use	19 August 1854
Issued shades	Red-brown on blued paper
Repairs	None reported

Plate 190

Plate completed	7 August 1854
Sheet registered	11 August 1854
Registration sheet: 21 stamps removed	AL, FK, FL, GG, GH, GI, GJ, GK, GL, TA, TB, TC, TD, TE, TF, TG, TH, TI, TJ, TK, TL
Distinctive features	Alphabet 2; over 33% E frames nearly intact; very few marginal blurs; all P's blind; 24 point marginal star 11.7mm diameter
Narrow vertical margins	AJ/AK, BJ/BK, CJ-EJ/CK-EK, FB/FC, HF/HG, JF/JG, KF/KG
Wide vertical margins	AI-MI/AK-MK, CK/CL, DK/DL, EA/EB, FA/FB, RH/RI
Put to press	11 August 1854
Withdrawn	Mid-December 1854?
Plate destroyed	8 February 1855
Lifespan at press	4 months
Estimated number of sheets printed	32,000 sheets
Separation	Perf-16
Earliest known date of use	20 September 1854
Issued shades	Red-brown on blued paper
Repairs	None reported
Later state	IJ

Plate 191

Plate completed	7 August 1854
Sheet registered	11 August 1854
Registration sheet: 21 stamps removed	AL, GK, GL, HG, HH, HI, HJ, HK, HL, TA, TB, TC, TD, TE, TF, TG, TH, TI, TJ, TK, TL
Distinctive features	Alphabet 2; all 'A's blind except AG, CA, DA and OA; all 'P's blind; loop of 'Q's blind except QA and QK; many very slight corner extensions; few marginal blurs; 24 point marginal star 12mm diameter.
Narrow vertical margins	AD-CD/AE-CE, BD/BE, AF-FF/AG-FG
Wide vertical margins	AC-CC/AD-CD, AE-IE/AF-IF, GB-QB/GC-QC, BG-EG/BH-EH
Put to press	12 August 1854
Withdrawn	Early December?
Plate destroyed	
Lifespan at press	3½-4 months
Estimated number of sheets printed	38,000 sheets
Separation	Perf-16
Earliest known date of use	3 October 1854
Issued shades	Red-brown on blued paper
Repairs	None reported

Plate 192

PLATE CHARACTERISTICS

Plate completed	9 August 1854
Sheet registered	11 August 1854
Registration sheet: 21 stamps removed	AA, AB, AC, AD, AE, AF, AG, AH, AI, AJ, AK, AL, FK, FL, GG, GH, GI, GJ, GK, GL, TL
Distinctive features	Alphabet 2; 10% E frame lines repaired by recutting and many intact; most 'A's, 'B's, 'P's and loop of 'Q's blind; few corner extensions and vertical blurs; 24 point marginal star 11.5mm diameter
Narrow vertical margins	BF-HF/BG/HG, BH-DH/BI-DI
Wide vertical margins	BE/BF, BI/BJ, CE/CF, CG/CH, CI/CJ, CJ/CK, DC/DD, DG/DH, DK/DL, EI/EJ, FB/FC
Put to press	12 August 1854
Withdrawn	Late November 1854?
Plate destroyed	8 August 1855
Lifespan at press	3- 3½ months
Estimated number of sheets printed	37,000 sheets
Separation	Perf-16
Earliest date	11 September 1854
Issued shades	Red-brown on blued paper
Repairs	None reported

Plate 193

Plate completed	9 August 1854
Sheet registered	11 August 1854
Registration sheet: 21 stamps removed	AL, GK, GL, HG, HH, HI, HJ, HK, HL, TA, TB, TC, TD, TE, TF, TG, TH, TI, TJ, TK, TL
Distinctive features	Alphabet 2; Numerous lateral re-entries in 'POSTAGE' and corner stars, [GBJ, Vol 11, No.5, p91]; many frame lines recut and numerous blurs; most 'A's, 'P's and loop of 'Q's blind; 24 point marginal star 11.5mm diameter
Narrow vertical margins	CH/CI, GF/GG
Put to press	12 August 1854
Withdrawn	Late November 1854?
Plate destroyed	8 February 1855
Lifespan at press	3- 3½ months
Estimated number of sheets printed	39,000 sheets
Separation	Perf-16
Earliest known date of use	8 September 1854
Issued shades	Red-brown on blued paper
Repairs	None reported

Plate 194

Plate completed	14 September 1854
Sheet registered	21 September 1854
Registration sheet: 21 stamps removed	AL, SE, SF, SG, SH, SI, SJ, SK, SL, TA, TB, TC, TD, TE, TF, TG, TH, TI, TJ, TK, TL
Distinctive features	Alphabet 2; W and E frames partly or wholly recut in 50% and extend in 30%; NW flaws occur in 25% and light vertical blurs in 60%; most 'A's, 'P's and loop of 'Q's blind; 24 point marginal star 11.5+mm diameter. Perf-14 introduced 2 January 1855
Narrow vertical margins	D/E columns close
Wide vertical margins	C/D, E/F, G/H, I/J columns
Put to press	23 September 1854

PLATE CHARACTERISTICS

<b>Taken from press for repair</b>	?
<b>Returned to press</b>	?
<b>Withdrawn</b>	Late February 1855?
<b>Plate destroyed</b>	8 August 1855
<b>Lifespan at press</b>	5 months
<b>Estimated number of sheets printed</b>	55,000 sheets
<b>Separation</b>	Perf-16: 52,000 sheets; perf-14: 3,500 sheets
<b>Earliest known date of use</b>	Perf-16: 10 November 1854; perf-14: 6 February 1855
<b>Issued shades</b>	Red-brown on blued paper
<b>Repair by re-entry / State 2</b>	AL, BC, TC, TE, TF, TG

Plate 195

<b>Plate completed</b>	14 September 1854
<b>Sheet registered</b>	21 September 1854
<b>Registration sheet: 21 stamps removed</b>	AL, SE, SF, SG, SH, SI, SJ, SK, SL, TA, TB, TC, TD, TE, TF, TG, TH, TI, TJ, TK, TL
<b>Distinctive features</b>	Alphabet 2; E frame lines recut in 50%; many slight corner extensions; all 'P's and 'Q's blind and all E 'A's; very few blurs; 24 point marginal star 11.5mm diameter
<b>Put to press</b>	23 September 1854
<b>Withdrawn</b>	20 December 1854
<b>Plate destroyed</b>	8 February 1855
<b>Lifespan at press</b>	3 months
<b>Estimated number of sheets printed</b>	41,000 sheets
<b>Separation</b>	Perf-16: 41,000 sheets; very few sheets perf-14
<b>Earliest known date of use</b>	Perf-16: 15 November 1854; perf-14: 24 January 1855
<b>Issued shades</b>	Red-brown on blued paper
<b>Repairs</b>	None reported

Plate 196

<b>Plate completed</b>	14 September 1854
<b>Sheet registered</b>	21 September 1854
<b>Registration sheet: 21 stamps removed</b>	AL, SE, SF, SG, SH, SI, SJ, SK, SL, TA, TB, TC, TD, TE, TF, TG, TH, TI, TJ, TK, TL
<b>Distinctive features</b>	Alphabet 2; E frame lines recut in 50%; many slight corner extensions; most 'A's and all 'P's blind; very few blurs; 24 point marginal star 11.5mm diameter
<b>Wide vertical margins</b>	C/D, F/G, J/K columns
<b>Put to press</b>	23 September 1854
<b>Withdrawn</b>	Late February 1855?
<b>Plate destroyed</b>	8 August 1855
<b>Lifespan at press</b>	5 months
<b>Estimated number of sheets printed</b>	42,000 sheets
<b>Separation</b>	Perf-16: 40,000 sheets; perf-14: 2,000 sheets
<b>Earliest known date of use</b>	Perf-16: 13 November 1854; perf-14: 2 February 1855
<b>Issued shades</b>	Red-brown on blued paper
<b>Repairs</b>	None reported

PLATE CHARACTERISTICS

Plate 197

Plate completed	18 September 1854
Sheet registered	21 September 1854
Registration sheet: 21 stamps removed	AL, SE, SF, SG, SH, SI, SJ, SK, SL, TA, TB, TC, TD, TE, TF, TG, TH, TI, TJ, TK, TL
Distinctive features	Alphabet 2; 70% recutting of frames, mostly E but also W; many extensions and blurs; NW flaw in 30%; all 'P's blind; deterioration beginning to show; 24 point marginal star 11.5mm diameter
Wide vertical margins	EI/EJ
Put to press	29 September 1854
Withdrawn	11 January 1855
Plate destroyed	8 August 1855
Lifespan at press	3½ months
Estimated number of sheets printed	34,500 sheets
Separation	Perf-16: 33,000 sheets; perf-14: 1,500 sheets
Earliest known date of use	Perf-16: 18 November 1854; perf-14: 10 May 1855
Issued shades	Red-brown on blued paper
Repairs	None reported

Plate 198

Plate completed	31 October 1854
Sheet registered	8 November 1854
Registration sheet: 21 stamps removed	AA, AB, AC, AD, AE, AF, AG, AH, AI, AJ, AK, AL, QG, QH, QI, QJ, QK, QL, RH, RL, TL
Distinctive features	Alphabet 2; C indicates new variety: 6 o'clock ray of the NW star is shrunk or clipped, as are also the 5 o'clock and 7 o'clock rays; 25% E frame lines  perfect; few corner extensions; numerous blurs in top and bottom four rows; all 'A's and 'P's blind; 24 point marginal star 11.5mm diameter
Put to press	9 November 1854
Withdrawn	Late February 1855?
Plate destroyed	8 August 1855
Lifespan at press	3-3½ months
Estimated number of sheets printed	35,000 sheets
Separation	Perf-16: 31,000 sheets; perf-14: 4,000 sheets
Earliest known date of use	Perf-16: 20 December 1854; perf-14: 25 January 1855
Issued shades	Red-brown on blued paper
Repairs	None reported
Later state	JE

Plate 199

Plate completed	1 November 1854
Sheet registered	8 November 1854
Registration sheet: 21 stamps removed	AA, AB, AC, AD, AE, AF, AG, AH, AI, AJ, AK, AL, SF, SG, SH, SI, SJ, SK, SL, TK, TL
Distinctive features	Alphabet 2; C indicates the NW 6 o'clock ray flaw occurring throughout; 20% E frames are perfect; extensive recutting including W frames; very few blurs or extended corners; all 'A's, 'P's and 'Q's blind; 24 point marginal star 11.5mm diameter.
Narrow vertical margins	QB/QC

PLATE CHARACTERISTICS

Wide vertical margins	J/K columns, CH/CI, PA-RA/PB-RB, TB/TC
Put to press	9 November 1854
Withdrawn	2 December 1854 [before introduction of perf-14]
Plate destroyed	8 August 1855
Lifespan at press	Less than 1 month
Estimated number of sheets printed	7,500 sheets
Separation	Perf-16 only
Earliest known date of use	8 December 1854
Issued shades	Red-brown on blued paper
Repairs	None reported
Later state	BJ-CF scratch or crack to plate

Plate 200

Plate completed	2 November 1854
Sheet registered	8 November 1854
Registration sheet: 21 stamps removed	AA, AB, AC, AD, AE, AF, AG, AH, AI, AJ, AK, AL, GG, GH, GI, GJ, GK, GL, HK, HL, TL
Distinctive features	Alphabet 2; C in tables indicates NW 6 o'c.ray flaw, occuring throughout; 33% E frames are perfect; blurs frequent in lower half of plate; double chin variety occurs 40 times; 24 point marginal star 11.5mm diameter
Narrow vertical margins	GD/GE, IC/ID, LA/LB, MA/MB, MC/MD, NB/NC, OC/OD, QC/QD, RC/RD, TD/TE
Wide vertical margins	MB/MC, MD/ME, MJ/MK, NI/NJ, OB/OC, PF/PG, PJ/PK, QB/QC, RA/RB, RI-TI/RJ-J/TJ, SA/SB, TB/TC, TJ/TKBJ-DJ/BK-DK, CB/CC, CE/CF, CJ/CK, CK/CL, DJ/DK, EI/EJ, EK/EL, FJ/FL, GB/GC, GE/GF, IB/IC, IG/IH, II/IJ, IK/IL, KK/KL, LJ/LK,
Put to press	9 November 1854
Withdrawn	Early February 1855?
Plate destroyed	8 August 1855
Lifespan at press	3 months
Estimated number of sheets printed	31,000 sheets
Separation	Perf-16; 28,000 sheets; perf-14: 3,000 sheets
Earliest known date of use	Perf-16: 14 December 1854; perf-14: 23 January 1855
Issued shades	Red-brown on blued paper
Repairs	None reported

Plate 201

Plate completed	2 November 1854
Sheet registered	8 November 1854
Registration sheet: 21 stamps removed	AA, AB, AC, AD, AE, AF, AG, AH, AI, AJ, AK, AL, RH, SF, SG, SH, SI, SJ, SK, SL, TL
Distinctive features	Alphabet 2; C in tables indicates NW 6 o'c.ray flaw, occuring frequently; the double chin variety occurs 146 times; most 'A's,'P's and 'Q's blind; 24 point marginal star 11.5mm diameter
Narrow vertical margins	JF-QF/JG-QG, PF/PG, PK/PL, QK/QL
Wide vertical margins	FB/FC-TB/TC, JJ/JK, KK/KL-OK/OL, PJ/PK, QJ/QK, D/E columns
Put to press	10 November 1854
Withdrawn	Early February 1855?
Plate destroyed	8 August 1855
Lifespan at press	3 months

PLATE CHARACTERISTICS

<b>Estimated number of sheets printed</b>	30,000 sheets
<b>Separation</b>	Perf-16: 26,000 sheets; perf-14: 4,000 sheets
<b>Earliest known date of use</b>	Perf 16: 7 December 1854; perf 14: 1 February 1855
<b>Issued shades</b>	Red-brown on blued paper
<b>Repairs</b>	None reported

Plate 202

<b>Plate completed</b>	23 November 1854
<b>Sheet registered</b>	30 November 1854
<b>Registration sheet: 21 stamps removed</b>	AA, AB, AC, AD, AE, AF, AG, AH, AI, AJ, AK, AL, SF, SG, SH, SI, SJ, SK, SL, TK, TL
<b>Distinctive features</b>	Alphabet 2; NW flaw occurs in 20% cases, mostly in the top half; very few other varieties present; 24 point marginal star 11.5mm diameter
<b>Narrow vertical margins</b>	BJ/BK, DH/DI, EH/EI
<b>Wide vertical margins</b>	AK/AL-LK/LL, BG/BH-HG/HH, BI/BJ-II/IJ, DC/DD, HA/HB, GA/GB,
<b>Put to press</b>	2 December 1854
<b>Withdrawn</b>	Mid-April 1855?
<b>Plate destroyed</b>	8 August 1855
<b>Lifespan at press</b>	4½ months
<b>Estimated number of sheets printed</b>	44,000 sheets
<b>Separation</b>	Perf-16: 31,000 sheets; perf-14: 13,000 sheets
<b>Earliest known date of use</b>	Perf-16: 24 December 1854; perf-14: 7 February 1855
<b>Issued shades</b>	Red-brown on blued paper
<b>Repairs</b>	None reported

Plate 203

<b>Plate completed</b>	24 November 1854
<b>Sheet registered</b>	30 November 1854
<b>Registration sheet: 21 stamps removed</b>	AA, AB, AC, AD, AE, AF, AG, AH, AI, AJ, AK, AL, HL, QF, QG, QH, QI, QJ, QK, QL, TL
<b>Distinctive features</b>	Alphabet 2; 25% E frame lines perfect; few extended corners; very many vertical blurs; 24 point marginal star 11.5mm diameter
<b>Narrow vertical margins</b>	BA/BB, CE/CF, FH/FI, GH/GI, HJ/HK, OE/OF, SE/SF
<b>Wide vertical margins</b>	BC/BD, BG/BH, BI/BJ, BK/BL, CC/CD, CK/CL, DI/DJ, EC/ED, EG/EH-GG/GH. EK/EL-GK/GL, FI/FJ, GC/GD, GF/GG, GI/GJ, HC/HD, HI/HJ, IA/IB, OF/IG, IK/IL, JA/JB, KF/KG, KJ/KK, LD/LE, MD/ME, MF/MG, MJ/MK, NK/NL, OC/OD, OF/OG, QC/QD, SF/SG
<b>Put to press</b>	20 December 1854
<b>Withdrawn</b>	Late March 1855
<b>Plate destroyed</b>	8 August 1855
<b>Lifespan at press</b>	3 months
<b>Estimated number of sheets printed</b>	27,000 sheets
<b>Separation</b>	Perf-16: 20,000 sheets; perf-14: 7,000 sheets
<b>Earliest known date of use</b>	Perf-16: 20 January 1855; perf-14: 16 February 1855
<b>Issued shades</b>	Red-brown on blued paper
<b>Repairs</b>	None reported

Plate 204

<b>Plate completed</b>	Last week of November 1854?
------------------------	-----------------------------

PLATE CHARACTERISTICS

Sheet registered	30 November 1854
Registration sheet: 21 stamps removed	AA, AB, AC, AD, AE, AF, AG, AH, AI, AJ, AK, AL, RG, SF, SG, SH, SI, SJ, SK, SL, TL
Distinctive features	Alphabet 2; comparatively few varieties; 15% vertical blurs; 10% tilted letters; 24 point marginal star 11.5mm diameter
Narrow vertical margins	IF/IG-LF/LG, LH/LI, SF/SG, TF/TG; H/I columns close
Wide vertical margins	FC/FD, HC/HD, TG/TH; D/E columns
Put to press	11 January 1855
Withdrawn	Late March 1855?
Plate destroyed	8 August 1855
Lifespan at press	2½ months
Estimated number of sheets printed	16,000 sheets
Separation	Perf-16: 10,000 sheets; perf-14: 6,000 sheets
Earliest date	Perf-16: 17 February 1855; perf-14: 24 March 1855
Issued shades	Red-brown on blued paper
Repairs	None reported

Plate R,1

Plate completed	13 May 1852
Sheet registered	4 June 1852
Registration sheet: 21 stamps removed	AA, AB, AC, AD, AE, AF, AG, AH, AI, AJ, AK, AL, IK, IL, JG, JH, JI, JJ, JK, JL, TL
Distinctive features	Alphabet 2; 50% of vertical frame lines recut and perfect, mainly E; NW flaw in all of 'A' column; very few blurs; frame line extensions average but very short; 24 point marginal star 11.5mm diameter
Narrow vertical margins	HC/HD
Marginal stars added	November 1854
Put to press	22 November 1854
Withdrawn	Mid-April 1855? [13 March ?]
Plate destroyed	8 August 1855
Lifespan at press	4 months
Estimated number of sheets printed	38,500 sheets
Separation	Perf-16: 30,000 sheets; perf-14: 8,500 sheets
Earliest known date of use	Perf-16: 30 January 1855; perf-14: 15 February 1855
Issued shades	Red-brown on blued paper
Repairs	None reported

Plate R,2

Plate completed	13 May 1852
Sheet registered	4 June 1852
Registration sheet: 21 stamps removed	AA, AB, AC, AD, AE, AF, AG, AH, AI, AJ, AK, AL, IK, IL, JG, JH, JI, JJ, JK, JL, TL
Distinctive features	Alphabet 2; 50% of vertical frame lines recut and perfect, mainly E; NW flaw in most of 'A' column; extended serifs are noticeable; very few blurs; frame line extensions very numerous but mostly slight; 24 point marginal star 11.5mm diameter
Narrow vertical margins	BA/BB, CA/CB, DA/DB, EA/EB, FA/FB, GA/GB
Wide vertical margins	G/H columns, J/K columns
Marginal stars added	November 1854
Put to press	22 November 1854



PLATE CHARACTERISTICS

<b>Withdrawn</b>	18 April 1855
<b>Plate destroyed</b>	8 August 1855
<b>Lifespan at press</b>	4 months
<b>Estimated number of sheets printed</b>	42,500 sheets
<b>Separation</b>	Perf-16: 33,000 sheets; perf-14: 9,500 sheets
<b>Earliest known date of use</b>	Perf-16: 6 January 1855; perf-14: 17 January 1855
<b>Issued shades</b>	Red-brown on blued paper
<b>Repairs</b>	None reported

Plate R,3

<b>Plate completed</b>	22 May 1852
<b>Sheet registered</b>	4 June 1852
<b>Registration sheet: 21 stamps removed</b>	AA, AB, AC, AD, AE, AF, AG, AH, AI, AJ, AK, AL, IK, IL, JG, JH, JI, JJ, JK, JL, TL
<b>Distinctive features</b>	Alphabet 2; more than 50% perfect E frame; more than 30% perfect W frame; NW flaw prevalent in A column; no blurs or blind 'A's; corner extensions minute; 24 point marginal star 11.5mm diameter
<b>Marginal stars added</b>	November 1854
<b>Put to press</b>	22 November 1854
<b>Withdrawn</b>	10 April 1855
<b>Plate destroyed</b>	8 August 1855
<b>Lifespan at press</b>	4½ months
<b>Estimated number of sheets printed</b>	42,500 sheets: 33,000 sheets perf 16 & 9,500 sheets perf 14
<b>Separation</b>	Perf-16: 33,000 sheets; perf-14: 9,500 sheets
<b>Earliest known date of use</b>	Perf-16: 4 January 1855; perf-14: 7 February 1855
<b>Issued shades</b>	Red-brown on blued paper
<b>Repairs</b>	None reported

Plate R,4

<b>Plate completed</b>	29 June 1852
<b>Sheet registered</b>	27 July 1852
<b>Registration sheet: 21 stamps removed</b>	AA, AB, AC, AD, AE, AF, AG, AH, AI, AJ, AK, AL, IK, IL, JG, JH, JI, JJ, JK, JL, TL
<b>Distinctive features</b>	Alphabet 2; C in tables indicates frame perfect in more than 80%; W frame perfect in 50%; numerous corner extensions but mostly very slight; 24 point marginal star 11mm diameter
<b>Wide vertical margins</b>	G/L columns
<b>Marginal stars added</b>	November 1854
<b>Put to press</b>	22 November 1854
<b>Withdrawn</b>	23 April 1855
<b>Plate destroyed</b>	8 August 1855
<b>Lifespan at press</b>	5 months
<b>Estimated number of sheets printed</b>	35,500 sheets
<b>Separation</b>	Perf-16: 26,000 sheets; perf-14: 9,500 sheets
<b>Earliest known date of use</b>	Perf-16: 12 January 1855; perf-14: 27 January 1855
<b>Issued shades</b>	Red-brown on blued paper
<b>Repairs</b>	None reported

PLATE CHARACTERISTICS

Plate R,5	
Plate completed	14 July 1852
Sheet registered	27 July 1852
Registration sheet: 21 stamps removed	AA, AB, AC, AD, AE, AF, AG, AH, AI, AJ, AK, AL, HK, HL, IG, IH, II, IJ, IK, IL, TL
Distinctive features	Alphabet 2; C in tables indicates E frame line perfect; considerable W frame line strengthening; vertical blurs common in upper half of plate; all 'P's blind; 24 point marginal star 11mm diameter
Marginal stars added	November 1854
Put to press	22 November 1854
Withdrawn	13 March 1855?
Plate destroyed	8 August 1855
Lifespan at press	4½-5 months
Estimated number of sheets printed	42,500 sheets
Separation	Perf-16: 33,000 sheets; perf-14: 9,500 sheets
Earliest known date of use	Perf-16: 29 December 1854; perf-14: 10 February 1855
Issued shades	Red-brown on blued paper
Repairs	None reported
Later state	FC

Plate R,6	
Plate completed	22 July 1852
Sheet registered	27 July 1852
Registration sheet: 21 stamps removed	AA, AB, AC, AD, AE, AF, AG, AH, AI, AJ, AK, AL, GK, GL, HG, HH, HI, HJ, HK, HL, TL
Distinctive features	Alphabet 2; C in tables indicates E frame line mostly perfect; considerable W strengthening; vertical blurs numerous in the lower half; all 'P's and most 'A's blind; 24 point marginal star 11mm diameter
Narrow vertical margins	CD/CE
Marginal stars added	November 1854
Put to press	22 November 1854
Withdrawn	14 April 1855
Plate destroyed	8 August 1855
Lifespan at press	4½-5 months
Estimated number of sheets printed	43,500 sheets
Separation	Perf-16: 34,000 sheets; perf-14: 9,500 sheets
Earliest known date of use	Perf-16: 24 January 1855; perf-14: 8 February 1855
Issued shades	Red-brown on blued paper
Repairs	None reported

# = confirmed update						FISHER-BROWN DATA										Provisional data in red				
AA	PLATE ORDER					REARRANGED INTO NUMERICAL ORDER										#	AA			
	STAMP	a	b	c	d	DETAILS NOTED					DETAILS NOTED							STAMP		
	AA 1a	12-	5-	4-	11+						9-	4-	3-	9-						AA 184
	AA 1b	12-	5-	4-	11+	D/WSW					9	3+	3-	14+	WSWRc					AA 126
	AA 2	11	4+	5-	12+	Hg/SSW					9+	3-	3-	12+	W'A'TIW E'A'Bl* SEX					AA 152
	AA 3	12+	5	5-	12-	W'A'Bl E'A'Bl					9+	3	3	13-	W'A'Bl					AA 68
	AA 4	12	6-	6	13-	ESEX					9+	4-	3	10+	W'A'TIW SEWk ESEski BlE					AA 142
	AA 5	11+	5-	4	13+	SSEX					10-	3+	3-	11	E'A'Bl EBl SWk/'E PE'Vl D/WNW					AA 189
	AA 6	11	2+	4+	13	ESEX					10-	3+	3-	14	SWBl					AA 105
	AA 7	10	2+	4+	13	W'A'Bl E'A'Bl					10-	3+	3	11+						AA 95
	AA 8	11	5-	5	13-	C VgNE					10-	4-	3+	13+	W'A'TIW&SfX[1] E'A'TIW ESEX					AA 154
	AA 9	11+	7-	4-	13+	ESEX VgNE VgSE					10	2+	2-	11	W'A'Bl SSWX SSERc					AA 94
	AA 10	11+	5	3	13+	C					10	2+	2	13-	W'A'Bl E'A'Bl					AA 98
	AA 11	12+	5-	4+	13+	SERc SSEX W'A'Dd					10	2+	4+	13	W'A'Bl E'A'Bl					AA 7
	AA 12	12+	4+	5-	11	C W'A'Wk D/SSE					10	3	3	7	WWk&Bl E'A'Sf[4].ESE ESEsko					AA 195
	AA 13	13-	4+	6-	12	C SDd*					10	3	3	8-	E'A'TIW Bl/E SSEX SWX					AA 161
	AA 14	11+	4-	4+	12	C VgNE SDd*					10	3+	1+	11	W'A'Bl E'A'Bl SSWRc					AA 93
	AA 15	12+	4-	3+	13+	VgNE NNEVd ESEX					10	4-	2+	10	Re E'A'TIW					AA R,2
	AA 16	12	3-	4+	12+	C SSWX ESEX					10	4-	3-	12+	W'A'Bl					AA 127
	AA 17	12	4	5-	11						10+	3-	3-	13-	W'A'Bl E'A'Bl&SfsJn SSWX NNEWk*					AA 130
	AA 18	11	5+	5+	12-	D.SSW					10+	3+	3	10+	WWk&Bl W'A'Bl E'A'Bl&TlW					AA 204
	AA 19	12	6-	6+	11+	HgVl					10+	4-	3-	12+	C					AA 89
	AA 20	12	4+	6	11-	DSE					10+	4-	3	12	W'A'Bl E'A'Bl					AA 88
	AA 21	13	5+	7-	13+						10+	4	3+	12						AA 71
	AA 22	13	4+	4+	14-	MSW					10+	4	5	11+	HgSW* BlSE					AA 30
	AA 23	14	5+	5-	12	VgNE VgSE					11-	3-	3+	11-	SSWSko					AA 162
	AA 24	13	4+	5-	12+	ERc SSWRc					11-	4-	3-	11-	E'A'Bl NNEX Bls/E					AA 188
	AA 25	12+	5	5+	12+						11-	4-	4	10-	E'A'Bl&SfXE[4] SSEWk ENESko					AA 183
	AA 26	12+	4+	5	12+						11-	4	3	11-	ESEX* Fl=NW*?					AA 165
	AA 27	12-	4+	2+	14+						11-	4	3	11-	W'A'Bl&SfXE[4] E'A'TIW					AA 192
	AA 28	12-	6+	6-	10+	NNEX MNNE					11	2+	3-	12						AA 62
	AA 29	13	5+	5-	11						11	3-	3-	10	W'A'Bl E'A'Bl NNWX*					AA 110
	AA 30	10+	4	5	11+	HgSW* BlSE					11	3-	4+	13	ESEX					AA 6
	AA 31	13+	4-	5+	15+	W'A'Bl					11	3	2	10	W'A'Bl E'A'Bl M/SSW* SWBl SEBl*					AA 112
#	AA 32	13-	2-	7-	10-	W'A'Bl E'A'Bl SDd SSWWk*					11	3	3	10+						AA 173
	AA 33	12-	5	4	13	E'A'Bl					11	3+	0+	14	W'A'Bl E'A'Bl					AA 80
	AA 34	12+	6	6+	13-	HgSW D=ESE W'A'Bl E'A'Bl					11	3+	3-	10	W'A'Bl E'A'Bl					AA 100
	AA 35	13-	5+	4	12-	W'A'Bl SWRc					11	3+	4-	12-	E'A'Bl					AA 166
	AA 36	13+	3+	6-	12	W'A'Bl E'A'Bl					11	4-	3+	11	W'A'Bl% E'A'Bl					AA 79
	AA 37	11+	5+	4+	11+	W'A'Bl					11	4-	3+	12-	E'A'Bl					AA 67
	AA 38	13	4	3+	12+	DSW W'A'Bl					11	4-	4-	12+	Ms.'EN'Vl					AA 70
	AA 39	12+	3+	4-	11+						11	4-	4-	9+	SSWWk WNWSko					AA 182
	AA 40	13+	4+	2	11+	DSE					11	4	3+	12+						AA 86
	AA 41	12+	6-	5+	11-	E'A'Bl					11	4	4	12	BlS/W&E					AA 160
	AA 42	13-	2-	3	12						11	4	4+	10	E'A'Ab					AA 171

# = confirmed update

FISHER-BROWN DATA

Provisional data in red

PLATE ORDER					
STAMP	a	b	c	d	DETAILS NOTED
AA 43	13+	5−	5+	12+	HgVl HgNE W'A'Bl
AA 44	12	3+	6	10+	W'A'Bl E'A'Bl
AA 45	12+	7−	5−	11+	
AA 46	13	3+	4	11+	
AA 47	13+	5+	4−	11	
AA 48	12+	4+	3	14	W'A'Bl* DSE
AA 49	12+	4−	5+	11−	
AA 50	12	3+	2+	11+	
AA 51	12	3	3+	11	DSE*
AA 52	12	3	5−	10+	E'A'Bl
AA 53	12+	4	4−	11+	WA'Bl
AA 54	13−	3+	3	11+	W'A'Bl
AA 55	12+	4	5−	15+	E'A'Bl
AA 56	12+	5	3	13	'E'FlPt
AA 57	13+	3	3+	10	
AA 58	14−	6+	6+	12	
AA 59	11+	7	5−	11+	E'A'Bl
AA 60	11	4+	4+	15+	SWBl SDd
AA 61	13+	4−	4−	12	NNWWk
AA 62	11	3−	3−	12	
AA 63	11+	4−	4−	11	W'A'Bl
AA 64	12+	3+	4−	12−	W'A'Bl
AA 65	14−	4−	4−	10−	W'A'Bl NNEWk
AA 66	13	4−	4−	13+	
AA 67	11	4−	3+	12−	E'A'Bl
AA 68	9+	3	3	13−	W'A'Bl
AA 69	11+	3	3+	11	
AA 70	11	4−	4−	12+	Ms.'EN'Vl
AA 71	10+	4	3+	12	
AA 72	12	4−	4−	11+	
AA 73	12	3	3	12−	
AA 74	12+	3+	3	12	
AA 75	12	3+	3+	12	
AA 76	13	6+	3	12	C W'A'Dd
AA 77	12+	3−	2+	13	W'A'Bl E'A'Bl
AA 78	13−	4	7	14+	
AA 79	11	4−	3+	11	W'A'Bl% E'A'Bl
AA 80	11	3+	0+	14	W'A'Bl E'A'Bl
AA 81	14+	4−	3−	12+	W'A'Bl E'A'Bl
AA 82	12	4−	3+	12	
AA 83	11	3+	3	11	W'A'Bl NNWWk SEWk
AA 84	12	4	3+	11−	W'A'Bl&SfTIW[1] E'A'Bl& TIW slightly
AA 85	12+	3+	3−	11	W'A'Bl E'A'Bl

REARRANGED INTO NUMERICAL ORDER					
a	b	c	d	DETAILS NOTED	STAMP
11	4+	4+	15+	SWBl SDd	AA 60
11	4+	5−	12+	Hg/SSW	AA 2
11	5−	5	13−	C VgNE	AA 8
11	5+	5+	12−	D.SSW	AA 18
11+	2+	2+	9+	W'A'Bl E'A'Bl ESEX*	AA 121
11+	2+	2+	11+	W'A'Bl E'A'Bl	AA 123
11+	3−	2	12	W'A'Bl E'A'Bl MsNE* SSEX*	AA 113
11+	3−	3−	10+	SWHRc EP	AA 153
11+	3−	3−	11+	Br'E PE'Vl	AA 125
11+	3	3−	12−	W'A'TIW&.ESW E'A'TIW NWFl BWk/'PE'Vl	AA 138
11+	3	3−	12	W'A'TIW E'A'TIW EP NNWX	AA 151
11+	3	3+	11		AA 69
11+	3+	2+	13+	E'A'Bl ESEX	AA 99
11+	3+	3	10	W'A'Bl E'A'Bl&SfXE[4] EP	AA 198
11+	3+	3	12−		AA 149
11+	3+	3+	10	E'A'TIW	AA 169
11+	3+	4−	12+	W'A'TIW E'A'TIE SSEX EWk	AA 133
11+	3+	4+	11+	NNEX ESESko Bl/E? NWFl	AA 156
11+	4−	4−	11	W'A'Bl	AA 63
11+	4−	4	11+	E'A'Bl Bl/E	AA 170
11+	4−	4+	12	C VgNE SDd*	AA 14
11+	5−	4	13+	SSEX	AA 5
11+	5−	4+	11	E'A'Bl* W'A'TIE	AA 174
11+	5	3	13+	C	AA 10
11+	5+	4+	11+	W'A'Bl	AA 37
11+	7−	4−	13+	ESEX VgNE VgSE	AA 9
11+	7	5−	11+	E'A'Bl	AA 59
12−	3+	3	9+	LrWRc W'A'Bl E'A'Bl WNWSko NWFl	AA 201
12−	3+	3+	11	W'A'Bl&SfXE[4] LrWRc UrWVo	AA 196
12−	4−	3−	10+	W'A'Bl E'A'TIW	AA 203
12−	4−	3−	13−	W'A'Bl	AA 186
12−	4−	4−	11+	E'A'TIW	AA 137
12−	4+	2+	14+		AA 27
12−	5−	4−	11+		AA 1a
12−	5−	4−	11+	D/WSW	AA 1b
12−	5	4	13	E'A'Bl	AA 33
12−	6+	6−	10+	NNEX MNNE	AA 28
12	3−	2	13−	W'A'Bl E'A'SfsX[1]&[4] M/SSW	AA 120
12	3−	3−	10+	NWDgX−Sc/NW W'A'Bl E'A'Bl	AA 114
12	3−	4+	12+	C SSWX ESEX	AA 16
12	3	3−	10	E'A'Bl	AA 87
12	3	3−	10+	W'A'Bl E'A'Bl EBl SERc−ESEX	AA 124
12	3	3−	11−	W'A'Bl E'A'Bl	AA 107

# = confirmed update

FISHER-BROWN DATA

Provisional data in red

PLATE ORDER					
STAMP	a	b	c	d	DETAILS NOTED
AA 86	11	4	3+	12+	
AA 87	12	3	3−	10	E'A'Bl
AA 88	10+	4−	3	12	W'A'Bl E'A'Bl
AA 89	10+	4−	3−	12+	C
# AA 90	12+	3+	8−	14	C E'A'Bl&TIW SSWSko
AA 91	13	3−	2+	8+	W'A'Bl E'A'Bl SSWX
# AA 92	14−	4−	3	10+	Re W'A'Bl E'A'Bl WSWX ESEX WNWX
AA 93	10	3+	1+	11	W'A'Bl E'A'Bl SSWRc
# AA 94	10	2+	2−	11	W'A'Bl SSWX SSERc
AA 95	10−	3+	3	11+	
AA 96	12+	2−	2+	11+	W'A'Bl&TIW
AA 97	13−	3−	2+	12−	W'A'Bl&TIW
AA 98	10	2+	2	13−	W'A'Bl E'A'Bl
AA 99	11+	3+	2+	13+	E'A'Bl ESEX
AA 100	11	3+	3−	10	W'A'Bl E'A'Bl
AA 101	12+	3	2+	8	W'A'Bl E'A'Bl
AA 102	12+	4−	3+	11	W'A'TIW
AA 103	12	3+	3−	10−	Ms/SSW
AA 104	13−	3+	2+	11+	W'A'Bl E'A'Bl
AA 105	10−	3+	3−	14	SWBl
AA 106	12+	3−	2+	11	W'A'Bl E'A'Bl
AA 107	12	3	3−	11−	W'A'Bl E'A'Bl
AA 108	12+	3	3−	11+	W'A'Bl E'A'Bl
AA 109	12+	3−	3−	11−	W'A'Bl E'A'Bl NNWX
AA 110	11	3−	3−	10	W'A'Bl E'A'Bl NNWX*
AA 111	13−	3	3−	10+	W'A'Bl E'A'Bl
AA 112	11	3	2	10	W'A'Bl E'A'Bl M/SSW* SWBl SEBl*
AA 113	11+	3−	2	12	W'A'Bl E'A'Bl MsNE* SSEX*
AA 114	12	3−	3−	10+	NWDgX−Sc/NW W'A'Bl E'A'Bl
AA 115	13	3	3	10−	W'A'Bl E'A'Bl
AA 116	14−	3	2+	11	W'A'Bl E'A'Bl WSWX* SSWX* ESERc
AA 117	12+	3−	2+	10+	W'A'Ab&Bl E'A'Bl NNEX*
AA 118	13	3−	2+	10	W'A'Bl NNWX*
AA 119	12+	3−	3−	12	W'A'Bl E'A'Bl
AA 120	12	3−	2	13−	W'A'Bl E'A'SfsX[1]&[4] M/SSW
AA 121	11+	2+	2+	9+	W'A'Bl E'A'Bl ESEX*
AA 122	13	3−	3−	11	W'A'Bl ESEX* NNWX* WNWX*
AA 123	11+	2+	2+	11+	W'A'Bl E'A'Bl
AA 124	12	3	3−	10+	W'A'Bl E'A'Bl EBl SERc−ESEX
AA 125	11+	3−	3−	11+	Br'E PE'Vl
AA 126	9	3+	3−	14+	WSWRc
AA 127	10	4−	3−	12+	W'A'Bl
AA 128	14−	3	3	13−	W'A'Bl

REARRANGED INTO NUMERICAL ORDER					
a	b	c	d	DETAILS NOTED	STAMP
12	3	3	8	W'A'Bl&TlE E'A'Bl&TIW	AA 159
12	3	3	12−		AA 73
12	3	3	12	SEWk E'A'Bl	AA 164
12	3	3+	11	DSE*	AA 51
12	3	5−	10+	E'A'Bl	AA 52
12	3+	6	10+	W'A'Bl E'A'Bl	AA 44
12	3+	2+	11+		AA 50
12	3+	2+	12	E'A'TIW	AA 148 #
12	3+	3−	10−	Ms/SSW	AA 103
12	3+	3−	11+		AA 147
12	3+	3	8−	W'A'Bl E'A'.ESE	AA 181 #
12	3+	3+	11	W'A'Bl E'A'Bl*&TIW	AA 180 #
12	3+	3+	11	WRc NNERc LrERc	AA 197 #
12	3+	3+	12−	W'A'Bl	AA R,5 #
12	3+	3+	12		AA 75
12	4−	3	12−	WSWX W'A'Bl&SfXE[4] E'A'Bl Bl.ESW Trl/W EBl	AA 200 #
12	4−	3+	12		AA 82
12	4−	3+	12	ReNW ReNE E'A'SfX[4]*	AA 157
12	4−	4−	11+		AA 72
12	4	3+	11−	W'A'Bl&SfTIW[1] E'A'Bl&TIW slightly	AA 84 #
12	4	5−	11		AA 17
12	4+	6	11−	DSE	AA 20
12	6−	6	13−	ESEX	AA 4
12	6−	6+	11+	HgVl	AA 19
12+	2−	2+	11+	W'A'Bl&TIW	AA 96
12+	3−	2+	10+	W'A'Ab&Bl E'A'Bl NNEX*	AA 117
12+	3−	2+	11	W'A'Bl E'A'Bl	AA 106
12+	3−	2+	13	W'A'Bl E'A'Bl	AA 77
12+	3−	3−	11−	W'A'Bl E'A'Bl NNWX	AA 109
12+	3−	3−	12	W'A'Bl E'A'Bl	AA 119
12+	3	2+	8	W'A'Bl E'A'Bl	AA 101
12+	3	3−	11+	W'A'Bl E'A'Bl	AA 108
12+	3	3	12−	W'A'TIW E'A'TIW ERc ESESki Bl/E ENEX	AA 135 #
12+	3	3+	10+	W'A'TlE E'A'TIW	AA 175
12+	3+	3−	11	W'A'Bl E'A'Bl	AA 85
12+	3+	3	11−	W'A'Bl NNWWk SEWk	AA 83 #
12+	3+	3	12		AA 74
12+	3+	3	12	ESEX BlE	AA 172
12+	3+	4−	11+		AA 39
12+	3+	4−	12−	W'A'Bl	AA 64
12+	3+	8−	14	C E'A'Bl&TIW SSWSko	AA 90 #
12+	4−	3	13+	NNEX WRc E'A'Bl&TIW	AA 194 #
12+	4−	3+	9−	E'A'Bl ESEX MSW* <b>ENESko</b>	AA 139 #

# = confirmed update

FISHER-BROWN DATA

Provisional data in red

PLATE ORDER						
	STAMP	a	b	c	d	DETAILS NOTED
	AA 129	14	2+	3−	13−	E'A'TIW W'A'Bl ESEX
#	AA 130	10+	3−	3−	13−	W'A'Bl E'A'Bl&SfsJn SSWX NNEWk*
	AA 131	13	3−	2+	13	W'A'Bl E'A'Bl&TIW NNEX
#	AA 132	13−	3+	3−	11+	ESEX W'A'TIE&SfXW[1] SWk/E'E'Vl Bl/E
#	AA 133	11+	3+	4−	12+	W'A'TIW E'A'TIE SSEX EWk
#	AA 134	13+	3+	3	10	W'A'TIW E'A'TIE WNWx
#	AA 135	12+	3	3	12−	W'A'TIW E'A'TIW ERc ESEski Bl/E ENEX
	AA 136	13+	4−	4−	9+	W'A'TIW&.ESW E'A'TIW&.ESE NNEX ENEX VIBl
	AA 137	12−	4−	4−	11+	E'A'TIW
#	AA 138	11+	3	3−	12−	W'A'TIW&.ESW E'A'TIW NWFl BWk/'PE'Vl
#	AA 139	12+	4−	3+	9−	E'A'Bl ESEX MSW* ENESko
#	AA 140	13	3	4−	11	W'A'TIW&.ESW E'A'Bl NNEX SWk/'EPE'Vl EWk SSESko
#	AA 141	14+	3+	4	10	W'A'TIE E'A'TIE NNEX WRc ERc
#	AA 142	9+	4−	3	10+	W'A'TIW SEWk ESEski BlE
	AA 143	13+	4−	3	11−	'PE'VlWk−Br?
	AA 144	12+	4	3+	9−	ESEX
	AA 145	13+	5−	4	13−	W'A'TIW E'A'TIW
	AA 146	13−	4−	3−	12	W'A'Bl*&TIE&SfX[1] E'A'TIW NNEX
	AA 147	12	3+	3−	11+	
#	AA 148	12	3+	2+	12	E'A'TIW
#	AA 149	11+	3+	3	12−	
#	AA 150	12+	4−	3+	12+	W'A'TIE E'A'SfX[4] ESEX*
#	AA 151	11+	3	3−	12	W'A'TIW E'A'TIW EP NNWX
	AA 152	9+	3−	3−	12+	W'A'TIW E'A'Bl* SEX
#	AA 153	11+	3−	3−	10+	SWHRc EP
	AA 154	10−	4−	3+	13+	W'A'TIW&SfX[1] E'A'TIW ESEX
	AA 155	13	3+	3+	10	SEWk?
	AA 156	11+	3+	4+	11+	NNEX ESEsko Bl/E? NWFl
	AA 157	12	4−	3+	12	ReNW ReNE E'A'SfX[4]*
	AA 158	13−	5−	4−	11	E'A'TIE
	AA 159	12	3	3	8	W'A'Bl&TIE E'A'Bl&TIW
	AA 160	11	4	4	12	Bls/W&E
	AA 161	10	3	3	8−	E'A'TIW Bl/E SSEX SWX
#	AA 162	11−	3−	3+	11−	SSWSko
	AA 163	14	3+	3+	13+	'PE'VlWk NWFl
	AA 164	12	3	3	12	SEWk E'A'Bl
	AA 165	11−	4	3	11−	ESEX* Fl=NW*?
#	AA 166	11	3+	4−	12−	E'A'Bl
#	AA 167	13−	4+	4	12	W'A'TIE E'A'TIE ESEX
	AA 168	13+	4	4	10	
	AA 169	11+	3+	3+	10	E'A'TIW
	AA 170	11+	4−	4	11+	E'A'Bl Bl/E

REARRANGED INTO NUMERICAL ORDER						
a	b	c	d	DETAILS NOTED	STAMP	
12+	4-	3+	10-		AA R,1	#
12+	4-	3+	11	W'A'TIW	AA 102	
12+	4-	3+	12+	W'A'TIE E'A'SfX[4] ESEX*	AA 150	#
12+	4-	3+	13+	VgNE NNEVd ESEX	AA 15	
12+	4-	5+	11-		AA 49	
12+	4	3+	12	NNWX	AA R,3	#
12+	4	4-	11+	WA'Bl	AA 53	
12+	4	5-	15+	E'A'Bl	AA 55	
12+	4+	3	14	W'A'Bl* DSE	AA 48	
12+	4+	5-	11	C W'A'Wk D/SSE	AA 12	
12+	4+	5	12+		AA 26	
12+	5-	4+	13+	SERc SSEX W'A'Dd	AA 11	
12+	5	3	13	'E'FlPt	AA 56	
12+	5	5-	12-	W'A'Bl E'A'Bl	AA 3	
12+	5	5+	12+		AA 25	
12+	6-	5+	11-	E'A'Bl	AA 41	
12+	6	6+	13-	HgSW D=ESE W'A'Bl E'A'Bl	AA 34	
12+	7-	5-	11+		AA 45	
13-	2-	3	12		AA 42	
13-	2-	7-	10-	W'A'Bl E'A'Bl SDd SSWWk*	AA 32	#
13-	3-	2+	12-	W'A'Bl&TIW	AA 97	
13-	3	3-	10+	W'A'Bl E'A'Bl	AA 111	
13-	3	3+	11+	ReVl NNEWk	AA 176	#
13-	3+	2+	11+	W'A'Bl E'A'Bl	AA 104	
13-	3+	3-	11+	ESEX W'A'TIE&SfXW[1] SWk/E'E'Vl Bl/E	AA 132	#
13-	3+	3	9+	WWk&Bl W'A'Bl* E'A'Bl&.ESE Bl/E	AA 199	#
13-	3+	3	11+	W'A'Bl	AA 54	
13-	3+	3	14+	LrWRc E'A'TIW	AA 191	#
13-	4-	3-	12	W'A'Bl*&TIE&SfX[1] E'A'TIW NNEX	AA 146	
13-	4-	3	11	NRe&Rg ERc SWk/'E PEN'Vl	AA 185	
13-	4-	3	12	W'A'Bl E'A'Bl	AA R,6	#
13-	4	7	14+		AA 78	
13-	4+	3+	4	LrWRc Bl/UrE W'A'Bl E'A'Bl	AA 193	#
13-	4+	4	12	W'A'TIE E'A'TIE ESEX	AA 167	#
13-	4+	6-	12	C SDd*	AA 13	
13-	5-	4-	11	E'A'TIE	AA 158	
13-	5+	4	12-	W'A'Bl SWRc	AA 35	
13	3-	2+	8+	W'A'Bl E'A'Bl SSWX	AA 91	
13	3-	2+	10	W'A'Bl NNWX*	AA 118	
13	3-	2+	13	W'A'Bl E'A'Bl&TIW NNEX	AA 131	
13	3-	3-	11	W'A'Bl ESEX* NNWX* WNWx*	AA 122	
13	3	3	10-	W'A'Bl E'A'Bl	AA 115	

# = confirmed update

FISHER-BROWN DATA

Provisional data in red

PLATE ORDER					
STAMP	a	b	c	d	DETAILS NOTED
AA 171	11	4	4+	10	E'A'Ab
AA 172	12+	3+	3	12	ESEX BlE
AA 173	11	3	3	10+	
AA 174	11+	5−	4+	11	E'A'Bl* W'A'TIE
AA 175	12+	3	3+	10+	W'A'TIE E'A'TIW
AA 176	13−	3	3+	11+	ReVl NNEWk
AA 177	14	4	3+	11	W'A'Bl E'A'Bl* ENEX*
AA 178	13+	4−	4−	11+	E'A'Bl* NNEX*
AA 179	15−	4−	3−	10+	W'A'.ESW MSE.B'A' SSEX
AA 180	12	3+	3+	11	W'A'Bl E'A'Bl*&TIW
AA 181	12	3+	3	8−	W'A'Bl E'A'.ESE
AA 182	11	4−	4−	9+	SSWWk WNWSko
AA 183	11−	4−	4	10−	E'A'Bl&SfXE[4] SSEWk ENESko
AA 184	9−	4−	3−	9−	
AA 185	13−	4−	3	11	NRe&Rg ERc SWk/'E PEN'Vl
AA 186	12−	4−	3−	13−	W'A'Bl
AA 187	15−	4−	4−	11	W'A'.ESW E'A'Bl EBl
AA 188	11−	4−	3−	11−	E'A'Bl NNEX Bls/E
AA 189	10−	3+	3−	11	E'A'Bl EBl SWk/'E PE'Vl D/WNW
AA 190	13	3+	3	8	Trl/ES W'A'Bl E'A'Bl&TIW
AA 191	13−	3+	3	14+	LrWRc E'A'TIW
AA 192	11−	4	3	11−	W'A'Bl&SfXE[4] E'A'TIW
AA 193	13−	4+	3+	4	LrWRc Bl/UrE W'A'Bl E'A'Bl
AA 194	12+	4−	3	13+	NNEX WRc E'A'Bl&TIW
AA 195	10	3	3	7	WWk&Bl E'A'Sf[4].ESE ESESko
AA 196	12−	3+	3+	11	W'A'Bl&SfXE[4] LrWRc UrWVo
AA 197	12	3+	3+	11	WRc NNERc LrERc
AA 198	11+	3+	3	10	W'A'Bl E'A'Bl&SfXE[4] EP
AA 199	13−	3+	3	9+	WWk&Bl W'A'Bl* E'A'Bl&.ESE Bl/E
AA 200	12	4−	3	12−	WSWX W'A'Bl&SfXE[4] E'A'Bl Bl.ESW Trl/W EBl
AA 201	12−	3+	3	9+	LrWRc W'A'Bl E'A'Bl WNWSko NWFl
AA 202	13+	3+	3	9	W'A'Bl&TIE E'A'Bl&TIW
AA 203	12−	4−	3−	10+	W'A'Bl E'A'TIW
AA 204	10+	3+	3	10+	WWk&Bl W'A'Bl E'A'Bl&TIW
AA R,1	12+	4−	3+	10−	
AA R,2	10	4−	2+	10	Re E'A'TIW
AA R,3	12+	4	3+	12	NNWX
AA R,4	13+	4−	3	9+	SSESko E'A'TIW&Sf[4].ESE
AA R,5	12	3+	3+	12−	W'A'Bl
AA R,6	13−	4−	3	12	W'A'Bl E'A'Bl

REARRANGED INTO NUMERICAL ORDER

a	b	c	d	DETAILS NOTED	STAMP
13	3	4−	11	W'A'TIW&.ESW E'A'Bl NNEX SWk/'EPE'Vl EWk SSESko	AA 140
13	3+	3	8	Trl/ES W'A'Bl E'A'Bl&TIW	AA 190
13	3+	3+	10	SEWk?	AA 155
13	3+	4	11+		AA 46
13	4−	4−	13+		AA 66
13	4	3+	12+	DSW W'A'Bl	AA 38
13	4+	4+	14−	MSW	AA 22
13	4+	5−	12+	ERc SSWRc	AA 24
13	5+	5−	11		AA 29
13	5+	7−	13+		AA 21
13	6+	3	12	C W'A'Dd	AA 76
13+	3	3+	10		AA 57
13+	3+	3	9	W'A'Bl&TIE E'A'Bl&TIW	AA 202
13+	3+	3	9+	SSESko E'A'TIW&Sf[4].ESE	AA R,4
13+	3+	3	10	W'A'TIW E'A'TIE WNWX	AA 134
13+	4−	3	11−	'PE'VIWk−Br?	AA 143
13+	4−	4−	9+	W'A'TIW&.ESW E'A'TIW&.ESE NNEX ENEX VBl	AA 136
13+	4−	4−	11+	E'A'Bl* NNEX*	AA 178
13+	4−	4−	12	NNWWk	AA 61
13+	4−	5+	15+	W'A'Bl	AA 31
13+	4−	6−	12	W'A'Bl E'A'Bl	AA 36
13+	4	4	10		AA 168
13+	4+	2	11+	DSE	AA 40
13+	5−	4	13−	W'A'TIW E'A'TIW	AA 145
13+	5−	5+	12+	HgVl HgNE W'A'Bl	AA 43
13+	5+	4−	11		AA 47
14−	3	2+	11	W'A'Bl E'A'Bl WSWX* SSWX* ESERc	AA 116
14−	3	3	13−	W'A'Bl	AA 128
14−	4−	3	10+	Re W'A'Bl E'A'Bl WSWX ESEX WNWX	AA 92
14−	4−	4−	10+	W'A'Bl NNEWk	AA 65
14−	6+	6+	12		AA 58
14	2+	3−	13−	E'A'TIW W'A'Bl ESEX	AA 129
14	3+	3+	13+	'PE'VIWk NWFl	AA 163
14	4	3+	11	W'A'Bl E'A'Bl* ENEX*	AA 177
14	5+	5−	12	VgNE VgSE	AA 23
14+	3+	4	10	W'A'TIE E'A'TIE NNEX WRc ERc	AA 141
14+	4−	3−	12+	W'A'Bl E'A'Bl	AA 81
15−	4−	3−	10+	W'A'.ESW MSE.B'A' SSEX	AA 179
15−	4−	4−	11	W'A'.ESW E'A'Bl EBl	AA 187

AB

AB 1a	11+	4+	4+	4+	
AB 1b	11+	4+	4+	4+	DENE

AB

9+	3+	3−	6	'A'Bl SSEX EBl−Rc	AB 173
9+	3+	3	4+	NNEX ERc 'B'TIE	AB 195



# = confirmed update

FISHER-BROWN DATA

Provisional data in red

PLATE ORDER					
STAMP	a	b	c	d	DETAILS NOTED
AB 2	11+	4	6	4+	HgSSW
AB 3	13−	5	6	3	SSEWk
AB 4	12	3	5−	6−	ESEX SSEX
AB 5	11	5−	5−	5	SSEX ESEX WSWX 'B'TlW
AB 6	12+	5−	6+	5+	
AB 7	11+	5−	4+	6	ESEX
AB 8	10+	6−	6−	5−	D/SSE
AB 9	11−	6−	5−	6+	2VgsNE DNNE
AB 10	11+	6+	6+	5+	
AB 11	12	5+	4	6+	SERc
AB 12	12	6−	5+	5+	C SDd
AB 13	12	3	6−	5−	C
AB 14	12	4+	5	4	C VgNE SDd*
AB 15	12+	4	4+	6+	C BlWNW
AB 16	12+	4+	5−	3+	C ESEX* 'A'TlW
AB 17	13	4	7+	4+	
AB 18	12+	4+	6−	3+	
# AB 19	10	4−	6+	4+	HgSW HgVl HgSE VgSE VgNE* BlRd'A**
AB 20	13	2	5−	4+	DSE SERc?
AB 21	12−	5−	5	4+	NRe
AB 22	13−	6	5	5−	
AB 23	12+	5−	6−	4	
AB 24	13	5	6+	5−	VgNE
AB 25	12−	5−	6+	5−	SERc
AB 26	11+	4+	4+	4+	MNE−Vg
AB 27	11+	5	5	6+	
AB 28	12	6+	5+	5−	BlSE
AB 29	13	5+	4+	2	VgNE WSWX*
AB 30	13+	5	6+	5	Ms.'ONE'Vl NERc SERc D/SE
AB 31	14−	5+	6	5	HgVl* 'A'Bl
AB 32	14+	5−	7+	3+	'A'Bl
AB 33	11+	5−	3+	7+	
AB 34	12+	6+	7+	4−	HgVl* 'A'Bl
AB 35	13+	3+	6+	6	HgSW SDd
AB 36	14−	5−	6−	5	'A'Bl
AB 37	13−	4−	4+	4+	'A'Bl&TlW
AB 38	13−	2+	4+	4+	'A'Bl
AB 39	13−	4+	4+	3+	HgVl*
AB 40	12+	4	5−	4−	
AB 41	13	4	5+	4+	'A'Bl
# AB 42	12−	3+	7	6	SWX WNWSko
AB 43	12	5+	4	4−	HgVl
AB 44	12	3+	3+	5−	'A'Bl SEWk

REARRANGED INTO NUMERICAL ORDER					
a	b	c	d	DETAILS NOTED	STAMP
9+	3+	4−	6	'A'TlW ENEX ESEsko	AB R,5
10	3−	3	6−	'A'Bl&TlW 'B'SfX[2] MLrjaw NNWX ENEX ESEX* Bl/NW Bl/W	AB 128
10	4−	6+	4+	HgSW HgVl HgSE VgSE VgNE* BlRd'A**	AB 19
10+	3+	3+	5−	SWWk NRc ERc 'A'Wk 'B'Wk	AB 155
10+	3+	3+	6−	'A'Bl NNWX*	AB R,6
10+	4−	3+	1−	'A'Bl WSWX ESEX	AB 106
10+	4+	4−	6−	MS'N'of'PEN'Vl*	AB 183
10+	6−	6−	5−	D/SSE	AB 8
11−	2+	2−	4−	SSWX	AB 180
11−	3−	3	5+		AB 50
11−	3	3	3−		AB 100
11−	3+	3	4	ESEX	AB 91
11−	3+	3+	3−	'A'Bl&TlW LrWRc SSWX* SSEX ESEX	AB 112
11−	3+	3−	5−	SSEX ESEX LrERc Bls/W Bls/E	AB 188
11−	4−	4−	5	SEX Bl/SE 'B'TlE NERc NNWSko	AB 161
11−	4+	3+	7+	'A'Bl*&SfX[4] BlW	AB 192
11−	5−	7−	4	'A'Bl* NEX	AB 158
11−	6−	5−	6+	2VgsNE DNNE	AB 9
11	2+	3	6	NNEX* ESEX* 'A'Bl	AB 126
11	3−	3+	5	'A'SfX[4]	AB 151
11	3	3	4	D.ESE	AB 152
11	3	3	7	LrERc 'A'TlW Bl/E	AB 156
11	4−	3+	4	'A'Bl 'B'TlW SEX	AB 99
11	4−	5−	3−	'B'TlE	AB 177
11	4+	3+	4+	'A'Bl 'B'TlW	AB 204
11	5−	5−	5	SSEX ESEX WSWX 'B'TlW	AB 5
11+	3	3+	3	'A'Bl NNEX* ESEX	AB 95
11+	3	4−	1	'A'Bl	AB 86
11+	3+	3+	5	Bl/E	AB 174
11+	3+	8−	7+		AB 69
11+	4−	3	5+	'A'Bl* 'B'TlE ESEX* BlNW	AB 172
11+	4−	5	4+	'A'Bl DSE	AB 53
11+	4	6	4+	HgSSW	AB 2
11+	4+	4+	4+		AB 1a
11+	4+	4+	4+	DENE	AB 1b
11+	4+	4+	4+	MNE−Vg	AB 26
11+	5−	3+	7+		AB 33
11+	5−	4+	6	ESEX	AB 7
11+	5	5	6+		AB 27
11+	6+	6+	5+		AB 10
12−	3−	4	6−	C 'B'Dd MSW	AB 76
12−	3	3+	4+	'A'Bl	AB 96



# = confirmed update

FISHER-BROWN DATA

Provisional data in red

PLATE ORDER					
STAMP	a	b	c	d	DETAILS NOTED
AB 45	13	4+	4	4	
AB 46	13-	3	4+	4	
AB 47	13-	6	3+	3+	DSE 'E'FlPt
AB 48	13-	5	6	6-	DSE 'T'&'E'FlsPt ERc
AB 49	12	3	5	5-	
AB 50	11-	3-	3	5+	
AB 51	12	3	4+	6-	DSE
AB 52	12+	4-	5	5	SWBl
AB 53	11+	4-	5	4+	'A'Bl DSE
AB 54	14	3+	3+	5+	'A'Bl MSE 'E'FlPt
AB 55	13-	3+	2	6	NWBl 'E'FlPt
AB 56	12+	4	4-	5	'E'FlPt
AB 57	14	4	4-	4-	
AB 58	14	7+	6-	5-	'B'Dd
AB 59	14	5-	6-	5+	Bl/SW
AB 60	12+	4-	6-	7	NWBl
AB 61	13-	4-	6	4-	
AB 62	12	3+	5	4+	
# AB 63	13+	4	6-	6-	NEWk WNWSko
AB 64	13+	4	6	6+	'A'Bl
AB 65	13+	3	6	5-	'A'Bl
AB 66	13-	4-	6-	5+	'A'Bl
AB 67	14+	3+	5+	5-	
AB 68	12	3+	5	6	'A'Bl
AB 69	11+	3+	8-	7+	
AB 70	13-	5-	6+	6-	
AB 71	13	3	5-	7+	
AB 72	13-	4	5+	7	
AB 73	15+	4-	3+	6-	SEWk
# AB 74	13	5+	6+	6-	'A'Bl NDd
# AB 75	12	5	7	4	'B'SfDf[1] SERc
AB 76	12-	3-	4	6-	C 'B'Dd MSW
AB 77	14+	2+	5+	4	'A'Bl WRc ERc
AB 78	12+	3	7-	4+	'B'Dd SEWk
AB 79	13-	3-	4-	4	'A'Bl NEWk
# AB 80	13	3+	4-	5+	'A'Bl Bl/LrE 'B'SfX[1] SWBl? SSESko
# AB 81	13+	4+	4	4-	NNEBk Bl.T'B'&TIW
AB 82	13	3+	3-	2+	'A'Bl
# AB 83	12+	3-	4+	2	SSEWk 'B'Df
# AB 84	12+	4	4-	0+	'A'Bl SSWSko
# AB 85	14-	3	3+	3+	'A'Bl&TIW Bl/E
AB 86	11+	3	4-	1	'A'Bl
# AB 87	12	3	3-	5	'A'Bl NWFl NNEWk

REARRANGED INTO NUMERICAL ORDER					
a	b	c	d	DETAILS NOTED	STAMP
12-	3+	5	6	'A'Bl Bl/W M.NNW	AB 171
12-	3+	5+	2+	'A'Bl&TIW 'B'Dd?	AB 145
12-	3+	7	6	SWX WNWSko	AB 42
12-	4	3	4	NNEX LrERc SSEX Bl/W	AB 197
12-	4	3+	3+	'A'Bl SSESko ESESko	AB 163
12-	5-	5	4+	NRe	AB 21
12-	5-	6+	5-	SERc	AB 25
12	2+	4	5+	'A'Bl&TIW 'B'SfX[2]	AB 97
12	3-	2	4-	'A'Bl	AB 101
12	3-	3-	2-	SSWX	AB 134
12	3	2	3+	'B'TIW	AB 185
12	3	3-	5	'A'Bl NWFl NNEWk	AB 87
12	3	4+	6-	DSE	AB 51
12	3	5-	6-	ESEX SSEX	AB 4
12	3	5	5-		AB 49
12	3	6-	5-	C	AB 13
12	3+	2+	3-	ENEX	AB 105
12	3+	3-	3-	'A'Bl&TIW	AB 149
12	3+	3-	5-	'A'Bl	AB 186
12	3+	3	4	'A'TIW BlNW BlSE	AB 142
12	3+	3+	4-	'A'TIW SSWSko Bl/UrW	AB 133
12	3+	3+	4-	SSEX NNEX ENESko	AB 157
12	3+	3+	5-	'A'Bl SEWk	AB 44
12	3+	4-	5	'A'Bl* LrERc Bls/W Bls/E	AB 166
12	3+	5	4+		AB 62
12	3+	5	6	'A'Bl	AB 68
12	4	3	4+	Bl/NW*	AB 193
12	4+	4-	1+	C Re ESEX NEWk	AB 88
12	4+	4-	1+	Re C ESEX NEWk	AB 89
12	4+	4+	6+	NNWX*	AB 159
12	4+	5	4	C VgNE SDd*	AB 14
12	5	4-	5+	'A'TIW&Bl* NWX SSWSko	AB 184
12	5	7	4	'B'SfDf[1] SERc	AB 75
12	5+	4	4-	HgVl	AB 43
12	5+	4	6+	SERc	AB 11
12	6-	5+	5+	C SDd	AB 12
12	6+	5+	5-	BlSE	AB 28
12+	3-	3	6+	NNEX Bl/W 'B'Wk&TIW	AB 135
12+	3-	3+	3	'A'Bl DS'A' SSWX LrERc	AB 120
12+	3-	4+	2	SSEWk 'B'Df	AB 83
12+	3	3+	3	'A'Bl	AB 117
12+	3	3+	4	WBl EBl ESEX	AB 139
12+	3	3+	5-		AB 124

# = confirmed update

FISHER-BROWN DATA

Provisional data in red

PLATE ORDER						
	STAMP	a	b	c	d	DETAILS NOTED
#	AB 88	12	4+	4−	1+	C Re ESEX NEWk
#	AB 89	12	4+	4−	1+	Re C ESEX NEWk
	AB 90	14−	3+	3+	1−	'A'Bl&Dd? SWBl WSWski ENEX*
#	AB 91	11−	3+	3	4	ESEX
	AB 92	14+	3+	3−	0+	ESEX
	AB 93	13−	2+	3−	7−	'A'Bl&TIW
#	AB 94	13+	4−	3+	3+	'A'Bl
	AB 95	11+	3	3+	3	'A'Bl NNEX* ESEX
#	AB 96	12−	3	3+	4+	'A'Bl
#	AB 97	12	2+	4	5+	'A'Bl&TIW 'B'SfX[2]
	AB 98	13+	3−	4−	3+	
	AB 99	11	4−	3+	4	'A'Bl 'B'TIW SEX
	AB 100	11−	3	3	3−	
	AB 101	12	3−	2	4−	'A'Bl
	AB 102	14	4	4	3	'A'Bl
#	AB 103	14−	3+	3	7−	'A'Bl LrWRc NNWX
	AB 104	12+	3+	3−	6−	
	AB 105	12	3+	2+	3−	ENEX
	AB 106	10+	4−	3+	1−	'A'Bl WSWX ESEX
	AB 107	12+	3+	4−	3−	'A'Bl&Ab NNWX*
	AB 108	13−	3−	4−	1+	'A'Bl ESEX ESERc
	AB 109	13+	3	3	6−	'A'Bl Ms.Pt ESEX
	AB 110	13	3	3+	3−	'A'Bl MSE
	AB 111	14−	3+	3−	3−	'A'Bl
#	AB 112	11−	3+	3+	3−	'A'Bl&TIW LrWRc SSWX* SSEX ESEX
	AB 113	13+	3−	4	3	'ABl&TIW MNW MS'P'Vl
	AB 114	13	3+	3+	2−	'A'Bl&SfXE[4] ESERc
	AB 115	13−	3−	3	3−	'A'Bl ENEX
	AB 116	13+	3−	4+	4	'A'Bl&SfXW[1] NNWX NNEX SSESko ESESko
	AB 117	12+	3	3+	3	'A'Bl
	AB 118	12+	3	4	4−	'A'Bl
	AB 119	13	3−	3	3−	'A'Bl WNWx* 'B'TIW&SfX[2]* ESESko
	AB 120	12+	3−	3+	3	'A'Bl DS'A' SSWX LrERc
	AB 121	13	3+	3	1+	ESEX
	AB 122	13	3	3−	3−	ESEX
#	AB 123	13−	3	3−	4−	ESERc
	AB 124	12+	3	3+	5−	
#	AB 125	13−	3+	3+	5+	ESESko Bls/NW Bls/NW Bl/ESE SSEX*
	AB 126	11	2+	3	6	NNEX* ESEX* 'A'Bl
	AB 127	14	3−	3	3+	'A'Bl* Bl/W Bl/E
#	AB 128	10	3−	3	6−	'A'Bl&TIW 'B'SfX[2] MLrjaw NNWX ENEX ESEX* Bl/NW Bl/W
	AB 129	14−	2+	3−	3−	

REARRANGED INTO NUMERICAL ORDER						
a	b	c	d	DETAILS NOTED	STAMP	
12+	3	4−	7+		AB R,3	
12+	3	4	4−	'A'Bl	AB 118	
12+	3	7−	4+	'B'Dd SEWk	AB 78	
12+	3+	3−	2+	T'B'Wk	AB 148	#
12+	3+	3−	6−		AB 104	
12+	3+	3+	3−	'A'Bl&Ab NNWX*	AB 107	
12+	3+	4−	4−	Ms.W	AB R,4	
12+	3+	4	8−	ERc−Dd*	AB 165	
12+	4−	4−	4+	'A'TlW	AB 138	
12+	4−	5	5	SWBl	AB 52	
12+	4−	6−	7	NWBl	AB 60	
12+	4	4−	0+	'A'Bl SSWSko	AB 84	#
12+	4	4−	2+	'A'Bl NNEX D.ESE	AB 169	
12+	4	4−	5	'E'FlPt	AB 56	
12+	4	4+	6+	C BlWNW	AB 15	
12+	4	5−	4−		AB 40	
12+	4+	3+	6+	'A'TlW 'B'TlW NNEX SSEX	AB 187	
12+	4+	5−	3+	C ESEX* 'A'TlW	AB 16	
12+	4+	6−	3+		AB 18	
12+	5−	6−	4		AB 23	
12+	5−	6+	5+		AB 6	
12+	6+	7+	4−	HgVl* 'A'Bl	AB 34	
13−	2+	3−	7−	'A'Bl&TlW	AB 93	
13−	2+	4+	4+	'A'Bl	AB 38	
13−	3−	3	3−	'A'Bl ENEX	AB 115	
13−	3−	4−	1+	'A'Bl ESEX ESERc	AB 108	
13−	3−	4−	4	'A'Bl NEWk	AB 79	
13−	3	3−	4−	ESERc	AB 123	#
13−	3	3	3−	ERc%	AB 196	
13−	3	4+	4		AB 46	
13−	3+	2	6	NWBl 'E'FlPt	AB 55	
13−	3+	3−	5		AB 200	
13−	3+	3+	5+	ESESko Bls/NW Bls/NW Bl/ESE SSEX*	AB 125	#
13−	4−	3−	7−	Bl/E	AB 189	
13−	4−	4	8+	'B'TlE ESEX	AB 176	
13−	4−	4+	4+	'A'Bl&TlW	AB 37	
13−	4−	6−	5+	'A'Bl	AB 66	
13−	4−	6	4−		AB 61	
13−	4	5+	7		AB 72	
13−	4+	4	4−	'A'TlW 'B'TlE ESESko	AB R,1	
13−	4+	4+	3+	HgVl*	AB 39	
13−	5−	6+	6−		AB 70	
13−	5	6	3	SSEWk	AB 3	

# = confirmed update

FISHER-BROWN DATA

Provisional data in red

PLATE ORDER						
STAMP	a	b	c	d	DETAILS NOTED	
AB 130	13	3	3+	5	ESERc–ESEX*	
AB 131	13+	2	3+	3+	'A'Bl NNWX NEfl	
AB 132	15	5	5+	7+	'A'.ESW NNWX BDd ESEX Bl/W M/E ⅔ up*	
#	AB 133	12	3+	4–	4–	'A'TlW SSWSko Bl/UrW
	AB 134	12	3–	3–	2–	SSWX
	AB 135	12+	3–	3	6+	NNEX Bl/W 'B'Wk&TlW
AB 136	13+	3	3+	5+	'A'TlW D.NE* WBl	
AB 137	14	2	2+	6+	HzM/SSW	
AB 138	12+	4–	4–	4+	'A'TlW	
AB 139	12+	3	3+	4	WBl EBl ESEX	
AB 140	13+	2+	3+	2+	NNEX Bl/E ESERc ESEX	
#	AB 141	14+	4+	4–	4	'A'Bl*&TlE&.ESW 'B'SfsX SSWDd slightly Bl/NW* Bl/SE* SSEX
	AB 142	12	3+	3	4	'A'TlW BlNW BlSE
	AB 143	14–	4+	3	4+	MSE M/SE HBl/W NRg
AB 144	14–	5–	4–	6–	'A'TlE	
AB 145	12–	3+	5+	2+	'A'Bl&TlW 'B'Dd?	
#	AB 146	13+	3+	3+	4+	'A'Bl&Sk&SfX[4].ESW LrEBk
	AB 147	13	3+	3+	4+	FpFlVl
#	AB 148	12+	3+	3–	2+	T'B'Wk
	AB 149	12	3+	3–	3–	'A'Bl&TlW
AB 150	14	3	4–	5–	D.ESE	
AB 151	11	3–	3+	5	'A'SfX[4]	
AB 152	11	3	3	4	D.ESE	
AB 153	14–	3	3–	4		
AB 154	14–	3	3+	6	BlW BlE	
AB 155	10+	3+	3+	5–	SWWk NRc ERc 'A'Wk 'B'Wk	
#	AB 156	11	3	3	7	LrERc 'A'TlW Bl/E
	AB 157	12	3+	3+	4–	SSEX NNEX ENESko
AB 158	11–	5–	7–	4	'A'Bl* NEX	
AB 159	12	4+	4+	6+	NNWX*	
AB 160	13	3+	4+	5	'A'Dd?	
#	AB 161	11–	4–	4–	5	SEX Bl/SE 'B'TlE NERc NNWSko
	AB 162	13+	4+	3+	5	'A'Bl SSESko
#	AB 163	12–	4	3+	3+	'A'Bl SSESko ESESko
	AB 164	14–	3	4–	6	'A'TlW SEX
AB 165	12+	3+	4	8–	ERc–Dd*	
#	AB 166	12	3+	3+	5	'A'Bl* LrERc Bls/W Bls/E
	AB 167	13	4–	4	5	
	AB 168	13	3+	6+	6	
AB 169	12+	4	4–	2+	'A'Bl NNEX D.ESE	
AB 170	14+	3+	4+	4+	Bl/W ESEX*	
AB 171	12–	3+	5	6	'A'Bl Bl/W M.NNW	

REARRANGED INTO NUMERICAL ORDER						
a	b	c	d	DETAILS NOTED	STAMP	
13–	5	6	6–	DSE 'T'&'E'FlsPt ERc	AB 48	
13–	6	3+	3+	DSE 'E'FlPt	AB 47	
13–	6	5	5–		AB 22	
13	2	5–	4+	DSE SERc?	AB 20	
13	3–	2+	3+	Bl/LrE ERc 'A'Bl&TIW	AB 201	
13	3–	3	3–	'A'Bl WNWX* 'B'TIW&SfX[2]* ESESko	AB 119	
13	3	3–	3–	ESEX	AB 122	
13	3	3+	3–	'A'Bl MSE	AB 110	
13	3	3+	5	ESERc–ESEX*	AB 130	
13	3	5–	7+		AB 71	
13	3+	3–	2+	'A'Bl	AB 82	
13	3+	3	1+	ESEX	AB 121	
13	3+	3	4+	'A'Bl Bls/LrW WNWSko	AB 175	#
13	3+	3	5	MN'S'Pt	AB R,2	
13	3+	3	6	Bl/W 'A'Bl&SfXW[1] EP	AB 191	
13	3+	3+	2–	'A'Bl&SfXE[4] ESERc	AB 114	
13	3+	3+	3+	'A'Bl Bl/W	AB 202	
13	3+	3+	4+	FpFIVl	AB 147	
13	3+	4–	5+	'A'Bl Bl/LrE 'B'SfX[1] SWBl? SSESko	AB 80	#
13	3+	4+	5	'A'Dd?	AB 160	
13	3+	6+	6		AB 168	
13	4–	3	5+	'A'SfAb[4]	AB 190	
13	4–	3+	4+	NWFl Bl/W B'B'Wk	AB 194	
13	4–	4	5		AB 167	
13	4	5+	4+	'A'Bl	AB 41	
13	4	7+	4+		AB 17	
13	4+	4	4		AB 45	
13	5	6+	5–	VgNE	AB 24	
13	5+	4+	2	VgNE WSWX*	AB 29	
13	5+	6+	6–	'A'Bl NDd	AB 74	#
13+	2	3+	3+	'A'Bl NNWX NEfl	AB 131	
13+	2+	2	2–		AB 181	
13+	2+	3+	2+	NNEX Bl/E ESERc ESEX	AB 140	
13+	3–	4–	3+		AB 98	
13+	3–	4	3	'ABl&TIW MNW MS'P'Vl	AB 113	
13+	3–	4+	4	'A'Bl&SfXW[1] NNWX NNEX SSESko ESESko	AB 116	
13+	3	2+	2+	'A'Bl WSWX*	AB 199	
13+	3	3	6–	'A'Bl Ms.Pt ESEX	AB 109	
13+	3	3+	5+	'A'TIW D.NE* WBl	AB 136	
13+	3	6	5–	'A'Bl	AB 65	
13+	3+	3	4+	'A'Bl Bl/W	AB 203	
13+	3+	3+	4+	'A'Bl&Sk&SfX[4].ESW LrEBk	AB 146	#
13+	3+	6+	6	HgSW SDd	AB 35	

# = confirmed update

FISHER-BROWN DATA

Provisional data in red

PLATE ORDER						
STAMP	a	b	c	d	DETAILS NOTED	
AB 172	11+	4−	3	5+	'A'Bl* 'B'TlE ESEX* BlNW	
AB 173	9+	3+	3−	6	'A'Bl SSEX EBl−Rc	
AB 174	11+	3+	3+	5	Bl/E	
#	AB 175	13	3+	3	4+	'A'Bl Bls/LrW WNWSko
	AB 176	13−	4−	4	8+	'B'TlE ESEX
	AB 177	11	4−	5−	3−	'B'TlE
	AB 178	13+	4−	4−	6	'A'TlE
AB 179	13+	5−	4−	3		
AB 180	11−	2+	2−	4−	SSWX	
AB 181	13+	2+	2	2−		
AB 182	14	3+	3	5−	Bl/E	
AB 183	10+	4+	4−	6−	MS'N'of'PEN'Vl*	
AB 184	12	5	4−	5+	'A'TlW&Bl* NWX SSWSko	
AB 185	12	3	2	3+	'B'TlW	
AB 186	12	3+	3−	5−	'A'Bl	
#	AB 187	12+	4+	3+	6+	'A'TlW 'B'TlW NNEX SSEX
	AB 188	11−	3+	3−	5−	SSEX ESEX LrERc Bls/W Bls/E
	AB 189	13−	4−	3−	7−	Bl/E
	AB 190	13	4−	3	5+	'A'SfAb[4]
AB 191	13	3+	3	6	Bl/W 'A'Bl&SfXW[1] EP	
#	AB 192	11−	4+	3+	7+	'A'Bl*&SfX[4] BlW
	AB 193	12	4	3	4+	Bl/NW*
	AB 194	13	4−	3+	4+	NWFl Bl/W B'B'Wk
	AB 195	9+	3+	3	4+	NNEX ERc 'B'TlE
AB 196	13−	3	3	3−	ERc%	
AB 197	12−	4	3	4	NNEX LrERc SSEX Bl/W	
AB 198	14+	3	4+	5+	SE( ESESko	
AB 199	13+	3	2+	2+	'A'Bl WSWX*	
AB 200	13−	3+	3−	5		
AB 201	13	3−	2+	3+	Bl/LrE ERc 'A'Bl&TlW	
AB 202	13	3+	3+	3+	'A'Bl Bl/W	
AB 203	13+	3+	3	4+	'A'Bl Bl/W	
AB 204	11	4+	3+	4+	'A'Bl 'B'TlW	
AB R,1	13−	4+	4	4−	'A'TlW 'B'TlE ESESko	
AB R,2	13	3+	3	5	MN'S'Pt	
AB R,3	12+	3	4−	7+		
AB R,4	12+	3+	3+	4−	Ms.W	
AB R,5	9+	3+	4−	6	'A'TlW ENEX ESESko	
AB R,6	10+	3+	3+	6−	'A'Bl NNWX*	

AC

AC 1a	12	5−	5	6+	
AC 1b	12	5−	5	6+	
AC 2	12	4+	2+	8−	MS'C'

REARRANGED INTO NUMERICAL ORDER

a	b	c	d	DETAILS NOTED	STAMP
13+	4−	3+	3+	'A'Bl	AB 94
13+	4−	4−	6	'A'TlE	AB 178
13+	4	6−	6−	NEWk WNWSko	AB 63
13+	4	6	6+	'A'Bl	AB 64
13+	4+	3+	5	'A'Bl SSESko	AB 162
13+	4+	4	4−	NNEBk Bl.T'B&TlW	AB 81
13+	5−	4−	3		AB 179
13+	5	6+	5	Ms.'ONE'Vl NERc SERc D/SE	AB 30
14−	2+	3−	3−		AB 129
14−	3	3−	4		AB 153
14−	3	3+	3+	'A'Bl&TlW Bl/E	AB 85
14−	3	3+	6	BlW BlE	AB 154
14−	3	4−	6	'A'TlW SEX	AB 164
14−	3+	3−	3−	'A'Bl	AB 111
14−	3+	3	7−	'A'Bl LrWRc NNWX	AB 103
14−	3+	3+	1−	'A'Bl&Dd? SWBl WSWski ENEX*	AB 90
14−	4+	3	4+	MSE M/SE HBl/W NRg	AB 143
14−	5−	4−	6−	'A'TlE	AB 144
14−	5−	6−	5	'A'Bl	AB 36
14−	5+	6	5	HgVl* 'A'Bl	AB 31
14	2	2+	6+	HzM/SSW	AB 137
14	3−	3	3+	'A'Bl* Bl/W Bl/E	AB 127
14	3	4−	5−	D.ESE	AB 150
14	3+	3	5−	Bl/E	AB 182
14	3+	3+	5+	'A'Bl MSE 'E'FlPt	AB 54
14	4	4−	4−		AB 57
14	4	4	3	'A'Bl	AB 102
14	5−	6−	5+	Bl/SW	AB 59
14	7+	6−	5−	'B'Dd	AB 58
14+	2+	5+	4	'A'Bl WRc ERc	AB 77
14+	3	4+	5+	SE( ESESko	AB 198
14+	3+	3−	0+	ESEX	AB 92
14+	3+	4+	4+	Bl/W ESEX*	AB 170
14+	3+	5+	5−		AB 67
14+	4+	4−	4	'A'Bl*&TlE&.ESW 'B'SfsX SSWDd slightly Bl/NW* Bl/SE* SSEX	AB 141
14+	5−	7+	3+	'A'Bl	AB 32
15	5	5+	7+	'A'.ESW NNWX BDd ESEX Bl/W M/E ⅔ up*	AB 132
15+	4−	3+	6−	SEWk	AB 73

AC

8+	4	2+	6	Bl/LrW	AC R,1
10	3+	2	6+	'A'Ab BlsW BlsE NNEX	AC 189
10+	3−	2+	6−	C 'A'Bl	AC 90

# = confirmed update

FISHER-BROWN DATA

Provisional data in red

PLATE ORDER					
STAMP	a	b	c	d	DETAILS NOTED
AC 3	12	3	4+	7	'A'Bl*
AC 4	12	4+	5−	6+	NWFl
AC 5	11+	5	4	7+	ESEX SSWX 'C'TlE
AC 6	12	3+	4+	7	ENEWk NWFl*
AC 7	11+	4+	4+	8	NNEWk*
AC 8	11+	5	4+	7−	C ESEX
AC 9	11+	5−	4	7−	VgNE DNNE SDd
AC 10	11−	4+	2	7+	C MsNE*
AC 11	12+	4−	4−	5+	SERc
AC 12	12+	4+	3	8+	D/SSE SERc SDd
AC 13	13	4	4+	7	C SDd SSWX
AC 14	12+	3+	4+	6+	'A'Bl VgSE*
AC 15	12+	2+	4−	8	C
AC 16	12	5	5−	5+	C ESEX
AC 17	11+	5−	4+	6+	
AC 18	13−	5+	6	6+	MSE SSEX?
# AC 19	10+	3+	5−	6+	VgNE HgDdSW HgVl HgDdSE ScSW
AC 20	12	4+	4	7+	DSE
AC 21	13	6−	6−	7−	MNW NRe
AC 22	12+	4+	3+	5+	VgNE
AC 23	12+	6−	6+	5+	BlE DSE HgSW*
AC 24	12+	4−	6+	7−	VgNE
AC 25	11+	5+	6+	6+	
AC 26	12−	2+	3+	7+	VgNE
AC 27	13+	5−	5+	7	
AC 28	12+	6+	4−	7+	ESEX
AC 29	13	5	7	6+	VgSE* 'C'TlE
AC 30	14−	5	5−	7−	'C'Re
AC 31	13+	5−	6+	9+	HgVl
AC 32	14+	7	6	6+	'A'Bl
AC 33	12	4	2+	8	
AC 34	13+	5+	5	7+	VgSE 'A'Bl
# AC 35	12	3+	4+	8+	'A'Bl&SfXE[4] VgNE
AC 36	14−	5+	6−	7	SSEX 'A'Bl
AC 37	11+	5+	4+	8+	'A'Bl&TlW
AC 38	12	4+	4+	6	
AC 39	13−	3+	4	7−	
AC 40	13	4+	3	6+	DSE
AC 41	14	3+	6−	7−	HgVl 'A'Bl
# AC 42	11	4	4+	6+	WSWWk
AC 43	13	5−	6	7−	
AC 44	12−	3+	5+	6+	DSE 'A'Bl
AC 45	13	3+	6+	7−	VgSE

REARRANGED INTO NUMERICAL ORDER					
a	b	c	d	DETAILS NOTED	STAMP
10+	3	2+	5+	NNWX 'A'TlW	AC 156
10+	3	2+	7	SSEX* Bl/LrW*	AC 147
10+	3	3	6+	'A'Bl	AC 82
10+	3	3	8+	'A'Bl' DSE ENEX−Rc	AC 96
10+	3+	5−	6+	VgNE HgDdSW HgVl HgDdSE ScSW	AC 19
10+	4−	2+	4		AC 158
11−	3+	3+	5−	'A'Bl	AC 85
11−	4−	4	4−	'A'Bl WHBl SWHBl	AC 102
11−	4+	2	7+	C MsNE*	AC 10
11	2+	2+	4−	Bl/W	AC 154
11	3−	2+	7	'A'Bl WNWx D.'O'Pt*	AC 126
11	3	2	4−	'E'of'PEN'VlWk Bl/W	AC 143
11	3	2+	5+	'A'TlW	AC 164
11	3+	2+	4		AC 161
11	3+	3	4	'A'Bl Bl/W	AC 171
11	4−	2	5	ENEX BlsW	AC 181
11	4−	2+	4+	'A'Bl&TlW Bls/W	AC 169
11	4	2	5	'A'Ab NBl PtBl ESEX	AC 184
11	4	2	6	NNWX NERd	AC 157
11	4	4+	6+	WSWWk	AC 42
11	4+	3	4		AC 204
11	4+	7−	6	'A'Bl DSE*	AC 50
11	5−	2−	4+	ERc	AC 196
11+	2+	2	6+	'A'Bl WBl NNEX	AC 103
11+	2+	4+	2	ESEX*	AC 180
11+	3−	2	7+	'A'Bl&TlW	AC 97
11+	3−	2+	8	'A'Bl WBl SWBl	AC 99
11+	3	2−	5−	SSErc&X	AC 195
11+	3	2	2	NRg	AC 192
11+	3	2	5		AC 200
11+	3	2+	6		AC 95
11+	3	2+	8−	NWBl WBl SWBl WNWx	AC 105
11+	3	3	6−	'A'Bl NNEX	AC 106
11+	3+	3−	6−	'A'Bl WSWx SSEX	AC 101
11+	3+	3	6+	NWBl 'E'FlPt	AC 55
11+	3+	3	8		AC 70
11+	4	3	6−	'A'Bl D=SSE*	AC 116
11+	4+	3	6−	'A'Bl	AC 52
11+	4+	4+	8	NNEWk*	AC 7
11+	5−	4	7−	VgNE DNNE SDd	AC 9
11+	5−	4+	6+		AC 17
11+	5	4	7+	ESEX SSWx 'C'TlE	AC 5
11+	5	4+	7−	C ESEX	AC 8

# = confirmed update

FISHER-BROWN DATA

Provisional data in red

PLATE ORDER						
	STAMP	a	b	c	d	DETAILS NOTED
	AC 46	13+	3+	6	7−	
	AC 47	13	5−	6	7	DSE 'E'FlPt
#	AC 48	12+	4	5	6+	'T'&'E'FlsPt
#	AC 49	12−	5	5−	6+	ENEX
	AC 50	11	4+	7−	6	'A'Bl DSE*
	AC 51	12−	5	3+	7+	'A'Bl
	AC 52	11+	4+	3	6−	'A'Bl
#	AC 53	12+	4	3	7−	'A'Bl 'E'FlPt Bl/NW NNEX* NNWWk* SSERc
	AC 54	12+	6−	3	6−	'A'Bl 'E'FlPt
	AC 55	11+	3+	3	6+	NWBl 'E'FlPt
	AC 56	14−	3+	4	6	'E'FlPt
	AC 57	14+	3+	5−	6	
#	AC 58	14	7+	4+	6	NWBl NNEWk
	AC 59	13+	5	4+	6	
	AC 60	12	4−	3+	5	SDd
	AC 61	13−	5+	4+	6−	WNWX
	AC 62	12	3+	2+	7−	WBl
#	AC 63	12	4+	4+	7	WNWSko NEWk
#	AC 64	12+	4	3+	7	
	AC 65	12−	3+	3+	7−	'A'Bl
	AC 66	12+	3	3	7+	
	AC 67	12+	3	3−	8	
	AC 68	12	3	3	8	'A'Bl NWBl
	AC 69	12+	4−	3	8	'A'Bl
	AC 70	11+	3+	3	8	
	AC 71	13	3+	2	7+	
#	AC 72	13−	3+	3	8−	SSEWk NNEWk
#	AC 73	12−	3	4−	7+	SSEX Bl.UrE NWBl SSEWk*
	AC 74	12−	4−	3+	6	
	AC 75	12	3+	3+	7−	
	AC 76	12+	3+	2	5	C
	AC 77	13	3	5−	6−	
	AC 78	15+	8+	4+	6+	SEWk
	AC 79	12+	3−	3+	6	'A'Bl NEWk MSW
	AC 80	12	3+	2+	5	'A'Bl NEWk SEWk
	AC 81	13−	3	4−	2+	'A'Bl
	AC 82	10+	3	3	6+	'A'Bl
	AC 83	14−	3	3	8	NEWk
	AC 84	14+	3+	3+	3−	
	AC 85	11−	3+	3+	5−	'A'Bl
	AC 86	13+	3+	3+	1	'A'Bl
	AC 87	12+	3	3+	4−	
	AC 88	12−	3+	3−	6−	

REARRANGED INTO NUMERICAL ORDER						
a	b	c	d	DETAILS NOTED		STAMP
11+	5+	4+	8+	'A'Bl&TIW		AC 37
11+	5+	6+	6+			AC 25
12-	2+	3+	7+	VgNE		AC 26
12-	3-	3-	7	'A'Bl		AC 98
12-	3	2-	8	'A'Bl SEBl		AC 91
12-	3	2+	6+	Bls/UrW NNWX* WNWX*	#	AC 188
12-	3	3	4+	'A'Bl SWBl NNEX		AC 104
12-	3	4-	7+	SSEX Bl.UrE NWBl SSEWk*	#	AC 73
12-	3+	3-	6-			AC 88
12-	3+	3+	7-	'A'Bl		AC 65
12-	3+	5+	6+	DSE 'A'Bl		AC 44
12-	4-	2	7+	Bl/WSW		AC 150
12-	4-	3+	6			AC 74
12-	5	3+	7+	'A'Bl		AC 51
12-	5	5-	6+	ENEX	#	AC 49
12	2+	2+	4	'A'Bl		AC 153
12	3-	2	6	'A'Bl Bl/SW NNEX WSWX		AC 120
12	3-	2+	6	NWRc* NNWX NNEX SSWX NEFl		AC 131
12	3-	3-	6	'A'Bl		AC 123
12	3-	3	6+	'A'Bl NNEX		AC 110
12	3	2	5	NWFl SSEX ESEX		AC 152
12	3	2	6	WNWX		AC 151
12	3	2+	5	SEX 'A'Sk		AC R,3
12	3	3-	4+	Ms.SSE Ms.ESE* NNEX		AC 148
12	3	3-	5	MNE D/'C'* Bl/W*		AC 167
12	3	3	8	'A'Bl NWBl		AC 68
12	3	3	8	WBl		AC 125
12	3	4+	7	'A'Bl*		AC 3
12	3+	2-	3+	'A'Bl NWFl		AC 185
12	3+	2	6	Bl/SW Bl.WSW		AC 179
12	3+	2+	5	'A'Bl NEWk SEWk		AC 80
12	3+	2+	7-	WBl		AC 62
12	3+	3	7-	'A'Bl Ms/N		AC 94
12	3+	3+	7-			AC 75
12	3+	4+	7	ENEWk NWFl*		AC 6
12	3+	4+	8+	'A'Bl&SfXE[4] VgNE	#	AC 35
12	4-	2+	6+	'A'Bl NNEX		AC 191
12	4-	3+	5	SDd		AC 60
12	4	2+	6-			AC 160
12	4	2+	8			AC 33
12	4+	2+	8-	MS'C'		AC 2
12	4+	3-	4	NNWX*		AC 159
12	4+	4	7+	DSE		AC 20



# = confirmed update

FISHER-BROWN DATA

Provisional data in red

PLATE ORDER					
STAMP	a	b	c	d	DETAILS NOTED
AC 89	12+	3-	2+	4+	C 'A'Bl
AC 90	10+	3-	2+	6-	C 'A'Bl
AC 91	12-	3	2-	8	'A'Bl SEBl
AC 92	14-	3-	3	6+	M/NNW
AC 93	13	3-	7+	5+	'A'Bl SEBl* WBl
AC 94	12	3+	3	7-	'A'Bl Ms/N
AC 95	11+	3	2+	6	
AC 96	10+	3	3	8+	'A'Bl' DSE ENEX-Rc
AC 97	11+	3-	2	7+	'A'Bl&TlW
AC 98	12-	3-	3-	7	'A'Bl
AC 99	11+	3-	2+	8	'A'Bl WBl SWBl
AC 100	13-	3-	2+	5	'A'Bl SSWX
AC 101	11+	3+	3-	6-	'A'Bl WSWX SSEX
AC 102	11-	4-	4	4-	'A'Bl WHBl SWHBl
AC 103	11+	2+	2	6+	'A'Bl WBl NNEX
AC 104	12-	3	3	4+	'A'Bl SWBl NNEX
AC 105	11+	3	2+	8-	NWBl WBl SWBl WNWx
AC 106	11+	3	3	6-	'A'Bl NNEX
AC 107	12+	3-	3+	6-	'A'Bl NNWx
AC 108	13	3-	2+	6+	'A'Bl ESERc
AC 109	12+	3-	3	9-	'A'Bl WNWx ESEX
AC 110	12	3-	3	6+	'A'Bl NNEX
AC 111	14+	3-	2+	6+	'A'Bl
AC 112	13-	3+	2+	6	'A'Bl D.'C'SE SEX <b>ESESko</b>
AC 113	13-	3-	2+	6+	'A'Bl SEBl MsNW*
AC 114	13	3	3	3	'A'Bl NRc WSWx
AC 115	14	2+	2+	5	'A'Bl D/NW
AC 116	11+	4	3	6-	'A'Bl D=SSE*
AC 117	13+	3	3	5+	'A'Bl SSWx
AC 118	13+	3	2+	7	'A'Bl SSEX M.'P'Vl
AC 119	15	3	2-	5-	'A'Bl&SfXW[1] NWx ESEX
AC 120	12	3-	2	6	'A'Bl Bl/SW NNEX WSWx
# AC 121	12+	3+	3+	6+	'A'Bl SSWx SEBl Bls/LrW Bls/WSW
AC 122	12+	3	3-	8	SERc ENEX NNWx
AC 123	12	3-	3-	6	'A'Bl
AC 124	14	3	2+	6-	'A'Bl WBl
AC 125	12	3	3	8	WBl
AC 126	11	3-	2+	7	'A'Bl WNWx D.'O'Pt*
AC 127	14	3+	3+	9-	'A'Bl* Bl/W Bl/E
AC 128	14	3	3-	8	ESEX-SERc WBl
AC 129	12+	2+	2	7	NNWx NNWRg
AC 130	13	3-	2	7	
AC 131	12	3-	2+	6	NWRc* NNWx NNEX SSWx NEFl

REARRANGED INTO NUMERICAL ORDER

a	b	c	d	DETAILS NOTED	STAMP
12	4+	4+	6		AC 38
12	4+	4+	7	<b>WNWSko NEWk</b>	AC 63
12	4+	5-	6+	NWFl	AC 4
<b>12</b>	<b>5-</b>	<b>3-</b>	<b>5-</b>	<b>'A'Bl&amp;TlW</b>	<b>AC 201</b>
12	5-	5	6+		AC 1a
12	5-	5	6+		AC 1b
12	5	5-	5+	C ESEX	AC 16
12+	2+	2-	5+	Bl/NW NNEX	AC 138
12+	2+	2	7	NNWx NNWRg	AC 129
12+	2+	4-	8	C	AC 15
12+	3-	2+	4+	C 'A'Bl	AC 89
12+	3-	3	9-	'A'Bl WNWx ESEX	AC 109
12+	3-	3+	6-	'A'Bl NNWx	AC 107
12+	3-	3+	6	'A'Bl NEWk MSW	AC 79
12+	3	2	6	SSWx* 'A'TlW	AC 146
12+	3	2+	4+	NNEX ESEX Bl/NW Bl/SW	AC 139
12+	3	2+	5-	WSWx* Bl/E SWWk	AC R,4
12+	3	2+	6	Bl/W WSWx SSWx NNEX 'A'TlW	AC 135
12+	3	3-	8		AC 67
12+	3	3-	8	SERc ENEX NNWx	AC 122
12+	3	3	7+		AC 66
12+	3	3+	4-		AC 87
12+	3+	2-	4	'A'Bl WNWx* WSWx* NRg	AC 144
12+	3+	2-	5	'A'Bl	AC 173
12+	3+	2-	7	Bl/LrW 'A'Bl	AC 145
12+	3+	2	5	C	AC 76
12+	3+	3	4	'A'Bl ENEX ESEX	AC 183
12+	3+	3+	6+	'A'Bl SSWx SEBl Bls/LrW Bls/WSW	AC 121
12+	3+	4+	6+	'A'Bl VgSE*	AC 14
12+	4-	3	8	'A'Bl	AC 69
12+	4-	4-	5+	SERc	AC 11
12+	4-	6+	7-	VgNE	AC 24
<b>12+</b>	<b>4</b>	<b>3-</b>	<b>5-</b>	<b>'A'Bl</b>	<b>AC 199</b>
12+	4	3	7-	'A'Bl 'E'FlPt Bl/NW NNEX* NNWWk* SSERc	AC 53
12+	4	3+	7		AC 64
12+	4	5	6+	'T'&'E'FlsPt	AC 48
12+	4+	2	5-	'A'Bl* 'G'PtAb	AC 194
12+	4+	3	8+	D/SSE SERc SDd	AC 12
12+	4+	3+	5+	VgNE	AC 22
12+	6-	3	6-	'A'Bl 'E'FlPt	AC 54
12+	6-	6+	5+	BlE DSE HgSW*	AC 23
12+	6+	4-	7+	ESEX	AC 28
13-	3-	2+	5	'A'Bl SSWx	AC 100

# = confirmed update

FISHER-BROWN DATA

Provisional data in red

PLATE ORDER					
STAMP	a	b	c	d	DETAILS NOTED
AC 132	15-	3+	2+	5-	Bl/NW
AC 133	14	3	2+	4-	Bl/W NWfl Bl/E*
AC 134	14	3	2+	4	Bl/W Bl/NE NNEX
AC 135	12+	3	2+	6	Bl/W WSWX SSWX NNEX 'A'TIW
AC 136	13-	3+	2	6-	Bl/W WSWX 'A'Sk Bl.Vl
AC 137	13+	2+	2	5	Bls/W Bls/E SEBl ENESko&X
AC 138	12+	2+	2-	5+	Bl/NW NNEX
AC 139	12+	3	2+	4+	NNEX ESEX Bl/NW Bl/SW
AC 140	13+	3	2	1-	Bl/W Bl/E SSWX
AC 141	15+	3	2+	5	'A'Sk&TIE&.ESW SW) NNWX NNEX
AC 142	14+	3+	3	6+	Bl/W SSWX NWfl
AC 143	11	3	2	4-	'E'of'PEN'VIWk Bl/W
AC 144	12+	3+	2-	4	'A'Bl WNWx* WSWX* NRg
AC 145	12+	3+	2-	7	Bl/LrW 'A'Bl
AC 146	12+	3	2	6	SSWX* 'A'TIW
AC 147	10+	3	2+	7	SSEX* Bl/LrW*
AC 148	12	3	3-	4+	Ms.SSE Ms.ESE* NNEX
AC 149	13+	3	2+	6+	Bl/SW NNWX
AC 150	12-	4-	2	7+	Bl/WSW
AC 151	12	3	2	6	WNWX
AC 152	12	3	2	5	NWfl SSEX ESEX
AC 153	12	2+	2+	4	'A'Bl
AC 154	11	2+	2+	4-	Bl/W
AC 155	14	3+	3-	4	
AC 156	10+	3	2+	5+	NNWX 'A'TIW
AC 157	11	4	2	6	NNWX NERd
AC 158	10+	4-	2+	4	
AC 159	12	4+	3-	4	NNWX*
AC 160	12	4	2+	6-	
AC 161	11	3+	2+	4	
AC 162	13	4-	2+	6	'A'Bl*
AC 163	13	4	2+	3+	Bl/W 'C'TIE
AC 164	11	3	2+	5+	'A'TIW
AC 165	13+	4	2+	6	Bl/W
AC 166	13	3	2	3+	Bls/W NNEX VtM/ESE
AC 167	12	3	3-	5	MNE D/'C'* Bl/W*
AC 168	14	4	3	5+	HBl/W
AC 169	11	4-	2+	4+	'A'Bl&TIW Bls/W
AC 170	14	3+	3-	4	'A'Bl NNEX*
AC 171	11	3+	3	4	'A'Bl Bl/W
AC 172	13-	3+	3-	6+	Bls/E
AC 173	12+	3+	2-	5	'A'Bl
AC 174	14	4	3	5	Bl/WSW

REARRANGED INTO NUMERICAL ORDER					
a	b	c	d	DETAILS NOTED	STAMP
13-	3-	2+	6+	'A'Bl SEBl MsNW*	AC 113
13-	3	4-	2+	'A'Bl	AC 81
13-	3+	2	6-	Bl/W WSWX 'A'Sk Bl.Vl	AC 136
13-	3+	2+	5	'A'Bl&Sk ESEX	AC R,6
13-	3+	2+	6	'A'Bl D.'C'SE SEX <b>ESESko</b>	AC 112
13-	3+	3-	6+	Bls/E	AC 172
13-	3+	3	8-	SSEWk NNEWk	AC 72
13-	3+	4	7-		AC 39
13-	4-	3-	5+	'A'Bl	AC 186
13-	4	2-	6+	Bls/W EP	AC 190
<b>13-</b>	<b>4</b>	<b>2+</b>	<b>4+</b>	<b>'A'SfX[4] ENEX DS'A'</b>	<b>AC 203</b>
13-	5+	4+	6-	WNWX	AC 61
13-	5+	6	6+	MSE SSEX?	AC 18
13	3-	2	7		AC 130
13	3-	2+	6+	'A'Bl ESERc	AC 108
13	3-	7+	5+	'A'Bl SEBl* WBl	AC 93
13	3	2	3+	Bls/W NNEX VtM/ESE	AC 166
13	3	2	6+	Bl/W	AC 197
13	3	3	3	'A'Bl NRc WSWX	AC 114
13	3	5-	6-		AC 77
13	3+	2	4+	SSEX Bl/LrW	AC 175
13	3+	2	7+		AC 71
13	3+	3-	6	'A'Bl NNEX*	AC 187
13	3+	6+	7-	VgSE	AC 45
13	4-	2+	6	'A'Bl*	AC 162
13	4	2+	3+	Bl/W 'C'TIE	AC 163
13	4	3	6-	'A'Bl NNEX*	AC 177
13	4	4+	7	C SDd SSWX	AC 13
13	4+	3	6+	DSE	AC 40
13	5-	6	7-		AC 43
13	5-	6	7	DSE 'E'FlPt	AC 47
13	5	7	6+	VgSE* 'C'TIE	AC 29
13	6-	6-	7-	MNW NRe	AC 21
13+	2+	2	5	Bls/W Bls/E SEBl ENESko&X	AC 137
13+	3	2	1-	Bl/W Bl/E SSWX	AC 140
13+	3	2	5	'A'Bl NRg	AC 182
13+	3	2+	6+	Bl/SW NNWX	AC 149
13+	3	2+	7	'A'Bl SSEX M.'P'Vl	AC 118
13+	3	3	5+	'A'Bl SSWX	AC 117
13+	3+	3+	1	'A'Bl	AC 86
13+	3+	6	7-		AC 46
13+	4-	2	2+	Bl/W Bl/E	AC 178
13+	4	2+	6	Bl/W	AC 165

#



# = confirmed update

FISHER-BROWN DATA

Provisional data in red

PLATE ORDER					
STAMP	a	b	c	d	DETAILS NOTED
AC 175	13	3+	2	4+	SSEX Bl/LrW
AC 176	14	4+	3−	5−	BlsSW Bl/UrW Bl/LrW NNEX*
AC 177	13	4	3	6−	'A'Bl NNEX*
AC 178	13+	4−	2	2+	Bl/W Bl/E
AC 179	12	3+	2	6	Bl/SW Bl.WSW
AC 180	11+	2+	4+	2	ESEX*
AC 181	11	4−	2	5	ENEX BlsW
AC 182	13+	3	2	5	'A'Bl NRg
AC 183	12+	3+	3	4	'A'Bl ENEX ESEX
AC 184	11	4	2	5	'A'Ab NBl PtBl ESEX
AC 185	12	3+	2−	3+	'A'Bl NWFl
AC 186	13−	4−	3−	5+	'A'Bl
AC 187	13	3+	3−	6	'A'Bl NNEX*
AC 188	12−	3	2+	6+	Bls/UrW NNWX* WNWx*
AC 189	10	3+	2	6+	'A'Ab BlsW BlsE NNEX
AC 190	13−	4	2−	6+	Bls/W EP
AC 191	12	4−	2+	6+	'A'Bl NNEX
AC 192	11+	3	2	2	NRg
AC 193	14−	4	3−	5+	Bl/W
AC 194	12+	4+	2	5−	'A'Bl* 'G'PtAb
AC 195	11+	3	2−	5−	SSERc&X
AC 196	11	5−	2−	4+	ERc
AC 197	13	3	2	6+	Bl/W
AC 198	14−	3	2+	5	'A'Bl
AC 199	12+	4	3−	5−	'A'Bl
AC 200	11+	3	2	5	
AC 201	12	5−	3−	5−	'A'Bl&TIW
AC 202	13+	4	3−	4+	
AC 203	13−	4	2+	4+	'A'SfX[4] ENEX DS'A'
AC 204	11	4+	3	4	
AC R,1	8+	4	2+	6	Bl/LrW
AC R,2	15−	3	2	7−	'A'TIW NNEX ESEX D.'C'
AC R,3	12	3	2+	5	SEX 'A'Sk
AC R,4	12+	3	2+	5−	WSWX* Bl/E SWWk
AC R,5	14−	4−	2+	3+	'A'TIW NWFl Bls/W*
AC R,6	13−	3+	2+	5	'A'Bl&Sk ESEX

REARRANGED INTO NUMERICAL ORDER

a	b	c	d	DETAILS NOTED	STAMP
13+	4	3−	4+		AC 202
13+	5−	5+	7		AC 27
13+	5−	6+	9+	HgVl	AC 31
13+	5	4+	6		AC 59
13+	5+	5	7+	VgSE 'A'Bl	AC 34
14−	3−	3	6+	M/NNW	AC 92
14−	3	2+	5	'A'Bl	AC 198
14−	3	3	8	NEWk	AC 83
14−	3+	4	6	'E'FlPt	AC 56
14−	4−	2+	3+	'A'TIW NWFl Bls/W*	AC R,5
14−	4	3−	5+	Bl/W	AC 193
14−	5	5−	7−	'C'Re	AC 30
14−	5+	6−	7	SSEX 'A'Bl	AC 36
14	2+	2+	5	'A'Bl D/NW	AC 115
14	3	2+	4−	Bl/W NWFl Bl/E*	AC 133
14	3	2+	4	Bl/W Bl/NE NNEX	AC 134
14	3	2+	6−	'A'Bl WBl	AC 124
14	3	3−	8	ESEX−SERc WBl	AC 128
14	3+	3−	4		AC 155
14	3+	3−	4	'A'Bl NNEX*	AC 170
14	3+	3+	9−	'A'Bl* Bl/W Bl/E	AC 127
14	3+	6−	7−	HgVl 'A'Bl	AC 41
14	4	3	5	Bl/WSW	AC 174
14	4	3	5+	HBl/W	AC 168
14	4+	3−	5−	BlsSW Bl/UrW Bl/LrW NNEX*	AC 176
14	7+	4+	6	NWBl NNEWk	AC 58
14+	3−	2+	6+	'A'Bl	AC 111
14+	3+	3	6+	Bl/W SSWX NWFl	AC 142
14+	3+	3+	3−		AC 84
14+	3+	5−	6		AC 57
14+	7	6	6+	'A'Bl	AC 32
15−	3	2	7−	'A'TIW NNEX ESEX D.'C'	AC R,2
15−	3+	2+	5−	Bl/NW	AC 132
15	3	2−	5−	'A'Bl&SfXW[1] NWX ESEX	AC 119
15+	3	2+	5	'A'Sk&TlE&.ESW SW) NNWX NNEX	AC 141
15+	8+	4+	6+	SEWk	AC 78

AD

AD 1a	12−	4+	5+	4	
AD 1b	12−	4+	5+	4	
AD 2	12	4	5+	4+	Re 'D'TIW
AD 3	12+	4+	5−	4+	NWWk
AD 4	12+	5−	4+	4+	MNE 'A'Bl*
AD 5	11	4+	5−	4+	DSE SSWX 'A'SfXW[l] NDf*

AD

8+	3+	5+	3	'A'Bl NNWX* ESEX	AD 103
9	3	6−	2	'A'Bl ESEX	AD 99
10−	4−	6+	2−	C 'A'Bl	AD 90
10	3+	3	6−	'A'TIW NNEsko ENEX	AD 151
10	3+	6+	4−	M.SSE	AD 128
10	4	5	4	'D'Dd?	AD 50

# = confirmed update

FISHER-BROWN DATA

Provisional data in red

PLATE ORDER					
STAMP	a	b	c	d	DETAILS NOTED
AD 6	11+	3	5-	4-	D/SSE NWFl
AD 7	12-	5-	5+	4	C
AD 8	10	5-	6-	4-	'A'Df D/SE
AD 9	11	5+	5+	3	C VgNE
AD 10	11	6	5+	5-	C ESEX
AD 11	13	4+	5+	3-	SERc NDd*
AD 12	12	6-	4+	3+	C D/SSE SDd
AD 13	13-	3+	3+	5	C SDd
AD 14	13-	5-	6+	5+	C VgNE VgSE
AD 15	12	5	5+	5+	C VgNE*
AD 16	12+	3+	4+	5	C 'A'TlE
AD 17	13	4+	5+	3	'A'Dd
AD 18	11+	3+	4+	4	'A'Wk 'D'Dd*
AD 19	12+	5-	4+	4	HgVl&SE
AD 20	12+	6-	6+	3+	SERc
AD 21	12	7	5-	4+	DsSW*
AD 22	12	6	4+	4	
AD 23	11+	4+	6+	4	SDd
AD 24	12	4+	4+	4+	
AD 25	13	6	5	6	
AD 26	12+	3	4-	4+	VgNE*
AD 27	12	5+	5-	5-	ESEX SEBk
AD 28	13-	6	4+	3+	VgNE
AD 29	14	5	5-	3	VgNE 'A'TlE
AD 30	12+	6-	7-	6-	'D'Dd
AD 31	14	5+	7+	8-	'A'Bl NEVg[2] NNEBk
AD 32	13+	6	7+	2+	
AD 33	10	6	2+	5	WSWX MSE
AD 34	12+	8-	5+	3	HgSW VgNE VgSE
# AD 35	12+	3-	3-	4-	NWRF10 NERF1
AD 36	14	6+	6+	4+	
# AD 37	13-	3+	7	5	
AD 38	12+	3	6	4-	
AD 39	13-	2+	6+	2+	
AD 40	13	3+	7+	5+	DSE
AD 41	13-	3+	5	5+	
AD 42	12+	3+	4+	5+	VgNE
AD 43	12+	3+	6+	3+	
AD 44	13-	3+	7+	6-	'A'Bl
AD 45	13+	4+	5+	4	
# AD 46	12+	4+	7-	6-	BlSW BlNW* M.'D'
AD 47	13-	4	9-	4	DSE
# AD 48	12	4	6-	5	BrPt

REARRANGED INTO NUMERICAL ORDER					
a	b	c	d	DETAILS NOTED	STAMP
10	5-	6-	4-	'A'Df D/SE	AD 8
10	6	2+	5	WSWX MSE	AD 33
10+	3+	6-	2+	SERc*	AD 98
10+	3+	6+	2	'A'Bl&TlW 'D'SfX[2] WNWx D.'O'Pt PhFl/SSW SSWSko ESESko	AD 126 #
10+	3+	6+	3	'A'Bl&TlW	AD 104
11-	3	2+	3+	SSEX 'A'TlW	AD 152 #
11-	3+	6+	2+	'A'Bl 'D'TlE&SfX[1] ESEX SSWWk	AD 106 #
11-	4+	3	4	'A'Sk&TlW Bl/NW Bl/NE	AD 142
11-	5+	9-	4-		AD 49
11	3-	3	4	LrERc 'A'TlW NNWx	AD 156 #
11	3	4	3		AD 148
11	3+	6	3-	'A'Bl	AD 88
11	3+	7-	2	'A'Bl NEWk	AD 85
11	4-	2-	4	'A'SfXW[1] 'D'TlW	AD 204
11	4-	3+	5	'A'Bl&TlW 'D'SfX[1]	AD R,6
11	4-	6	5-	NNEX	AD 95
11	4	3+	3		AD 177
11	4	3+	4	'A'Sk 'D'TlE	AD 187
11	4+	5-	4+	DSE SSWx 'A'SfXW[l] Ndf*	AD 5
11	5+	5+	3	C VgNE	AD 9
11	6	5+	5-	C ESEX	AD 10
11+	3-	6	1	'A'Bl HgSSW NNWx	AD 131
11+	3-	7+	4	NNWx ESEX 'A'Bl B'D'Wk	AD 124 #
11+	3	2+	4+		AD R,2
11+	3	3-	3	MSW DSE	AD 203
11+	3	4	2+	'A'Bl Bls/W*	AD R,5
11+	3	5-	4-	D/SSE NWFl	AD 6
11+	3	6+	4+	'A'Bl MSE-'D'Dd 'E'FlPt	AD 54
11+	3+	2	3+	ERc NEWk-Br?	AD 195
11+	3+	2+	2+	'A'Bl Trl/W Trl/E ESEX 'D'TlE	AD 192
11+	3+	4+	4	'A'Wk 'D'Dd*	AD 18
11+	3+	6	4+	MNW	AD 73
11+	3+	6+	2	MSE NERc*	AD 118
11+	4-	3+	4-	'A'Bl* Bls/E M.W[4]	AD 162 #
11+	4-	3+	4-	'A'Bl 'D'TlE WSWx SSEX	AD 167 #
11+	4-	3+	7+	'A'TlW	AD 146
11+	4	3	3-	'D'TlE EP	AD 190
11+	4	6-	6-	'A'Bl	AD 53 #
11+	4	6+	3-	'A'Bl SSEX Bl/UrW Bl/WSW LrWRc LrERc	AD 102 #
11+	4+	6+	4	SDd	AD 23
11+	6-	7	4+		AD 52
12-	3-	5+	3+	'A'Bl	AD 105

# = confirmed update

FISHER-BROWN DATA

Provisional data in red

PLATE ORDER						
STAMP	a	b	c	d	DETAILS NOTED	
AD 49	11-	5+	9-	4-		
AD 50	10	4	5	4	'D'Dd?	
AD 51	14	2-	5-	7-	'D'Dd	
AD 52	11+	6-	7	4+		
#	AD 53	11+	4	6-	6-	'A'Bl
	AD 54	11+	3	6+	4+	'A'Bl MSE-'D'Dd 'E'FlPt
	AD 55	12+	3	5-	5-	NWBl 'E'FlPt
	AD 56	12+	4	5	5+	'E'FlPt
AD 57	14+	6	5	4+		
AD 58	12+	7-	6+	2+		
AD 59	14	5-	5+	2+	'A'Bl SDd	
AD 60	12	4-	4-	3+		
AD 61	13	5	6-	5		
AD 62	12	5+	5+	5	Re	
AD 63	13	5	7	4-?	'D'Dd	
AD 64	12+	4-	5	5	'A'Bl	
#	AD 65	12	4	5	4+	'A'Bl NDd SSWWk NNEWk SEWk* ENEX*
#	AD 66	13	4+	5	4+	MNW 'D'over'A' SEWk
AD 67	13	4-	8+	4+	SEWk WSWX	
AD 68	12	3+	4+	6-	'A'Bl NWBl	
AD 69	12-	3	7+	6+		
AD 70	13	4	6+	5+	SEWk	
AD 71	12+	3-	6+	6+		
AD 72	13	6	6	5+		
AD 73	11+	3+	6	4+	MNW	
AD 74	12	4-	5+	4	SWBl	
AD 75	12+	4-	9-	5+	SEWk	
AD 76	12	5-	6?	4+	C SEWk	
AD 77	14	3+	3	4+		
AD 78	12+	7-	8+	4-		
AD 79	12+	3+	6	4-	'A'Bl NEWk	
AD 80	13-	3	5+	6-	'A'Bl	
AD 81	12+	3+	6	2+		
AD 82	13	4+	6-	2+	'A'Bl 'D'Dd	
AD 83	14+	3+	7-	1+	SEWk	
AD 84	13	3+	7-	1+	'A'Bl&TIW SEWk 'D'TIW&SfX[1] NNEWk	
AD 85	11	3+	7-	2	'A'Bl NEWk	
AD 86	12-	4	8-	2+		
AD 87	12	3	7-	2+	'A'Bl	
AD 88	11	3+	6	3-	'A'Bl	
AD 89	13-	3+	6-	2	C	
AD 90	10-	4-	6+	2-	C 'A'Bl	
#	AD 91	12-	4-	6-	3	NNWX* 'A'Bl

REARRANGED INTO NUMERICAL ORDER						
a	b	c	d	DETAILS NOTED		STAMP
12-	3	3-	6-	'A'TIW 'D'SfX[2]		AD 149
12-	3	6	1+	A'Bl 'D'TIE NNEX		AD 94
12-	3	7+	6+			AD 69
12-	3+	2+	4	'A'Bl WSWX		AD 184
12-	3+	3	4-	ESEWk		AD 170
12-	3+	3	5	WSWX		AD 157 #
12-	3+	3	6-	NRe Bl/W 'A'TIE 'D'TIW		AD 193
12-	3+	3	6	'D'TIW&.WSE NNWX SSEX Bl/W		AD 161 #
12-	3+	3+	7-	Bl/NW		AD 164
12-	3+	7	3	'A'Bl NNWX WNWX SSWX* SSEX* D/SW*		AD 115 #
12-	4-	3+	4	SSEX* MsNW		AD 158
12-	4-	6-	3	NNWX* 'A'Bl		AD 91 #
12-	4	3-	4+	NNEX LrEBl&Wk		AD 191
12-	4	3-	5	'A'Bl EP		AD 179
12-	4	8-	2+			AD 86
12-	4+	5+	4			AD 1a
12-	4+	5+	4			AD 1b
12-	5-	5+	4	C		AD 7
12	3	2+	3+	BlSW BlSE 'D'Dd?		AD 136
12	3	6	2+	'A'Bl		AD 114
12	3	6+	1+	WSWX* SSESko ESEX* NNWX* NNEBk 'D'Dd		AD 125 #
12	3	7-	2+	'A'Bl		AD 87
12	3+	3	4	SEX St 2: LrESE thick UrESE thin ENEX? NNWX?		AD 176
12	3+	4+	6-	'A'Bl NWBl		AD 68
12	4-	2+	3+	NNWX		AD R,1
12	4-	3-	2	EP		AD 182
12	4-	3-	4	'A'Bl NNEX		AD 188
12	4-	4-	3+			AD 60
12	4-	5+	4	SWBl		AD 74
12	4	2+	2+	'E'of'PEN'VIWk NWFl		AD 143
12	4	3-	4+			AD 189
12	4	3+	4	'A'Bl SSWWk Bl/W NNEX		AD 171
12	4	5	4+	'A'Bl NDd SSWWk NNEWk SEWk* ENEX*		AD 65 #
12	4	5+	4+	Re 'D'TIW		AD 2
12	4	6-	5	BrPt		AD 48 #
12	4+	4+	4+			AD 24
12	5-	6?	4+	C SEWk		AD 76
12	5	5+	5+	C VgNE*		AD 15
12	5+	5-	5-	ESEX SEBk		AD 27
12	5+	5+	5	Re		AD 62
12	6-	4+	3+	C D/SSE SDd		AD 12
12	6	4+	4			AD 22
12	6+	3	4+	HzM/SSW-PhFl? NNEX Bl/W		AD 137

# = confirmed update

FISHER-BROWN DATA

Provisional data in red

PLATE ORDER					
STAMP	a	b	c	d	DETAILS NOTED
AD 92	13	3+	6+	3	A'Bl MSSE
AD 93	13-	2+	6	0	'A'Bl WSWX
AD 94	12-	3	6	1+	A'Bl 'D'TlE NNEX
AD 95	11	4-	6	5-	NNEX
AD 96	13	3+	6-	5	M.'O'Vl
AD 97	12+	3+	6	3-	'A'Bl 'D'TlE NNWX ESEsko
AD 98	10+	3+	6-	2+	SERc*
AD 99	9	3	6-	2	'A'Bl ESEX
AD 100	12+	2+	6+	2+	'A'Bl MSE
AD 101	13-	3+	6-	3	'A'Bl NNWX NNEX
# AD 102	11+	4	6+	3-	'A'Bl SSEX Bl/UrW Bl/WSW LrWRc LrERc
AD 103	8+	3+	5+	3	'A'Bl NNWX* ESEX
AD 104	10+	3+	6+	3	'A'Bl&TlW
AD 105	12-	3-	5+	3+	'A'Bl
# AD 106	11-	3+	6+	2+	'A'Bl 'D'TlE&SfX[1] ESEX SSWWk
AD 107	12+	3+	7-	4	'A'Bl ESEX NWX
AD 108	13	2	5-	2-	'A'Bl&TlW ESEX* NNWX* 'D'TlW
AD 109	13	3	6	4-	'A'Bl&SfXW[1] 'D'SfX[1] WNWX SSEX*
AD 110	13+	3-	7-	1+	'A'Bl 'D'Dd
AD 111	14-	3+	6+	2	'A'Bl 'D'Dd
AD 112	12+	2+	6+	3+	'A'Bl&TlW NNEXJn'AE'
AD 113	15+	3-	6+	1-	A'Bl MsNW
AD 114	12	3	6	2+	'A'Bl
# AD 115	12-	3+	7	3	'A'Bl NNWX WNWX SSWX* SSEX* D/SW*
# AD 116	12+	3+	7	2	'A'Bl 'D'SfX[2]
# AD 117	14	4-	6+	2	NNWX 'P'FlPt* ESEsko 'A'.ESW
AD 118	11+	3+	6+	2	MSE NERc*
AD 119	14+	3	6	3+	ESEX
AD 120	14-	2+	6+	2+	A'Bl&SfXW[1] 'D'SfX[1]
AD 121	12+	3	7	0+	'A'Bl* SERc WNWX
AD 122	13	3	6	3	'A'Bl NNWX SERc*
AD 123	14-	3	6+	2+	'A'Bl
# AD 124	11+	3-	7+	4	NNWX ESEX 'A'Bl B'D'Wk
# AD 125	12	3	6+	1+	WSWX* SSESko ESEX* NNWX* NNEBk 'D'Dd
# AD 126	10+	3+	6+	2	'A'Bl&TlW 'D'SfX[2] WNWX D.'O'Pt PhFl/SSW SSWsko ESEsko
AD 127	12+	3	7-	4	'A'SfX[1] HBl/E HBl/W SSEX
AD 128	10	3+	6+	4-	M.SSE
AD 129	14+	3+	7-	1+	ESERc
AD 130	14-	2+	6+	2	'A'TlW SSEX
AD 131	11+	3-	6	1	'A'Bl HgSSW NNWX
AD 132	14+	3	3	4	BlS/W 'D'TlW
AD 133	13	3	3	4	'A'TlW SSEX ESEX BlSW&E

REARRANGED INTO NUMERICAL ORDER					
a	b	c	d	DETAILS NOTED	STAMP
12	7	5-	4+	DsSW*	AD 21
12+	2+	6+	2+	'A'Bl MSE	AD 100
12+	2+	6+	3+	'A'Bl&TlW NNEXJn'AE'	AD 112
12+	3-	3-	4-	NWRF110 NERFl1	AD 35
12+	3-	6+	6+		AD 71
12+	3	4-	4+	VgNE*	AD 26
12+	3	5-	5-	NWBl 'E'FlPt	AD 55
12+	3	6	4-		AD 38
12+	3	7-	4	'A'SfX[1] HBl/E HBl/W SSEX	AD 127
12+	3	7	0+	'A'Bl* SERc WNWX	AD 121
12+	3+	2+	0+	'A'Bl NNWX Bl/W	AD 138
12+	3+	3+	5	'A'Bl	AD 178
12+	3+	4+	5	C 'A'TlE	AD 16
12+	3+	4+	5+	VgNE	AD 42
12+	3+	6	2+		AD 81
12+	3+	6	3-	'A'Bl 'D'TlE NNWX ESEsko	AD 97
12+	3+	6	4-	'A'Bl NEWk	AD 79
12+	3+	6+	3+		AD 43
12+	3+	7-	4	'A'Bl ESEX NWX	AD 107
12+	3+	7	2	'A'Bl 'D'SfX[2]	AD 116
12+	4-	2	4+	'A'Bl&TlW NNEX	AD 135
12+	4-	3+	5-	'A'SfXE[4] SSEX	AD 150
12+	4-	5	5	'A'Bl	AD 64
12+	4-	9-	5+	SEWk	AD 75
12+	4	3-	6+	'A'Bl 'D'TlW	AD 186
12+	4	3+	3-	'A'.ESW ESEX	AD 202
12+	4	5	5+	'E'FlPt	AD 56
12+	4+	2+	4+	BlS/NW D.ESE	AD 163
12+	4+	5-	4+	NWWk	AD 3
12+	4+	7-	6-	BlSW BlNW* M.'D'	AD 46
12+	5-	4+	4	HgVl&SE	AD 19
12+	5-	4+	4+	MNE 'A'Bl*	AD 4
12+	6-	6+	3+	SERc	AD 20
12+	6-	7-	6-	'D'Dd	AD 30
12+	7-	6+	2+		AD 58
12+	7-	8+	4-		AD 78
12+	8-	3	4-	'A'TlW&Sf[4].ESW B'D'Wk* 'D'TlE*	AD 172
12+	8-	5+	3	HgSW VgNE VgSE	AD 34
13-	2+	6	0	'A'Bl WSWX	AD 93
13-	2+	6+	2+		AD 39
13-	3	3	4+	'A'Bl SSWX Bl/W* Bl/E*	AD 154
13-	3	3	5	BlW&E 'D'SfX[2] NRe?	AD 153
13-	3	5+	6-	'A'Bl	AD 80

# = confirmed update

FISHER-BROWN DATA

Provisional data in red

PLATE ORDER						
	STAMP	a	b	c	d	DETAILS NOTED
#	AD 134	14-	3+	2+	4+	ESEX NNWX* Bl.'D' Bl/NW Bl/W Bl/UrE <b>NNEX</b> <b>'A'.ESW</b>
	AD 135	12+	4-	2	4+	'A'Bl&TIW NNEX
	AD 136	12	3	2+	3+	BlsW BlsE 'D'Dd?
	AD 137	12	6+	3	4+	HzM/SSW-PhFl? NNEX Bl/W
#	AD 138	12+	3+	2+	0+	'A'Bl NNWX Bl/W
#	AD 139	14+	3+	2+	4+	ESEsko SW)
	AD 140	13-	3+	3	5-	'A'Bl D.'O'Pt MsNE
	AD 141	14	4	3+	5	<b>NNWX ESEX</b>
	AD 142	11-	4+	3	4	'A'Sk&TIW Bl/NW Bl/NE
	AD 143	12	4	2+	2+	'E'of'PEN'VIWk NWFl
	AD 144	13-	4-	3-	3+	NNWX* 'A'Bl ERc
	AD 145	13+	4	4	5+	<b>MNW</b>
	<b>AD 146</b>	<b>11+</b>	<b>4-</b>	<b>3+</b>	<b>7+</b>	<b>'A'TIW</b>
	AD 147	13+	3+	4+	6-	
	AD 148	11	3	4	3	
	AD 149	12-	3	3-	6-	'A'TIW 'D'SfX[2]
	AD 150	12+	4-	3+	5-	'A'SfXE[4] SSEX
	<b>AD 151</b>	<b>10</b>	<b>3+</b>	<b>3</b>	<b>6-</b>	<b>'A'TIW NNEsko ENEX</b>
#	AD 152	11-	3	2+	3+	SSEX 'A'TIW
	AD 153	13-	3	3	5	BlW&E 'D'SfX[2] NRe?
#	AD 154	13-	3	3	4+	'A'Bl SSWX Bl/W* Bl/E*
#	AD 155	14-	3	3	6	'A'Bl*&.ESW [3 States]
#	AD 156	11	3-	3	4	LrERc 'A'TIW NNWX
#	AD 157	12-	3+	3	5	WSWX
	AD 158	12-	4-	3+	4	SSEX* MsNW
	AD 159	15	3+	3-	5	NNWX
	AD 160	13	3+	3+	5	'A'Bl NNWX <b>SSEski</b> SEX
#	AD 161	12-	3+	3	6	'D'TIW&.WSE NNWX SSEX Bl/W
#	AD 162	11+	4-	3+	4-	'A'Bl* Bls/E M.W[4]
	AD 163	12+	4+	2+	4+	Bls/NW D.ESE
	AD 164	12-	3+	3+	7-	Bl/NW
	AD 165	13	3+	3	5	
	AD 166	13+	4-	2+	6+	Bl/W WSWX*
#	AD 167	11+	4-	3+	4-	'A'Bl 'D'TIE WSWX SSEX
	AD 168	14-	4	3+	4+	'A'Bl NWFl*
	AD 169	14-	3+	3+	3	'A'Wk
	AD 170	12-	3+	3	4-	ESEWk
	AD 171	12	4	3+	4	'A'Bl SSWWk Bl/W NNEX
#	AD 172	12+	8-	3	4-	'A'TIW&Sf[4].ESW B'D'Wk* 'D'TIE*
	AD 173	13-	4+	2+	3+	Bl/E ERc <b>NNEX&amp;sko ENEDd? WNWSko ESEski</b>
	AD 174	14	4	3+	2-	WSWX*
	<b>AD 175</b>	<b>13+</b>	<b>4+</b>	<b>3</b>	<b>4+</b>	<b>'A'Bl*</b>

REARRANGED INTO NUMERICAL ORDER					
a	b	c	d	DETAILS NOTED	STAMP
13-	3+	3	3		AD R,3
13-	3+	3	5-	'A'Bl D.'O'Pt MsNE	AD 140
13-	3+	3+	5	C SDd	AD 13
13-	3+	5	5+		AD 41
13-	3+	6-	2	C	AD 89
13-	3+	6-	3	'A'Bl NNWX NNEX	AD 101
13-	3+	7	5		AD 37
13-	3+	7+	6-	'A'Bl	AD 44
13-	4-	3-	3+	NNWX* 'A'Bl ERc	AD 144
13-	4	2	3+	'A'Bl NERc	AD 185
13-	4	9-	4	DSE	AD 47
13-	4+	2+	3+	Bl/E ERc NNEX&Sko ENEDd? WNWSko ESEski	AD 173
13-	4+	3-	5+	D.ESE WSWski SWX	AD 180
13-	5-	6+	5+	C VgNE VgSE	AD 14
13-	6	4+	3+	VgNE	AD 28
13	2	5-	2-	'A'Bl&TIW ESEX* NNWX* 'D'TIW	AD 108
13	3-	3-	4-	'A'Bl&SfXW[1] 'D'TIW Bl/W	AD 198
13	3	2+	4-	Bl/UrW	AD 200
13	3	3	4	'A'TIW SSEX ESEX BlsW&E	AD 133
13	3	6	3	'A'Bl NNWX SERc*	AD 122
13	3	6	4-	'A'Bl&SfXW[1] 'D'SfX[1] WNWX SSEX*	AD 109
13	3+	3	3+	'A'TIW 'D'SfX[2] Bl/W	AD 197
13	3+	3	5		AD 165
13	3+	3	5	'D'TIE	AD 181
13	3+	3+	5	'A'Bl NNWX SSESki SEX	AD 160
13	3+	6-	5	M.'O'Vl	AD 96
13	3+	6+	3	A'Bl MSSE	AD 92
13	3+	7-	1+	'A'Bl&TIW SEWk 'D'TIW&SfX[1] NNEWk	AD 84
13	3+	7+	5+	DSE	AD 40
13	4-	8+	4+	SEWk WSWX	AD 67
13	4	6+	5+	SEWk	AD 70
13	4+	5	4+	MNW 'D'over'A' SEWk	AD 66
13	4+	5+	3-	SERc NDd*	AD 11
13	4+	5+	3	'A'Dd	AD 17
13	4+	6-	2+	'A'Bl 'D'Dd	AD 82
13	5	6-	5		AD 61
13	5	7	4-?	'D'Dd	AD 63
13	6	5	6		AD 25
13	6	6	5+		AD 72
13+	3-	7-	1+	'A'Bl 'D'Dd	AD 110
13+	3+	4+	6-		AD 147
13+	4-	2+	6+	Bl/W WSWX*	AD 166
13+	4	4	5+	MNW	AD 145

# = confirmed update

FISHER-BROWN DATA

Provisional data in red

PLATE ORDER					REARRANGED INTO NUMERICAL ORDER				
STAMP	a	b	c	d	DETAILS NOTED				
AD 176	12	3+	3	4	SEX St 2: LrESE thick UrESE thin ENEX? NNWX?				
AD 177	11	4	3+	3					
AD 178	12+	3+	3+	5	'A'Bl				
AD 179	12−	4	3−	5	'A'Bl EP				
AD 180	13−	4+	3−	5+	D.ESE WSWski SWX				
AD 181	13	3+	3	5	'D'TIE				
AD 182	12	4−	3−	2	EP				
AD 183	16	3+	3	2+	Bl/W				
AD 184	12−	3+	2+	4	'A'Bl WSWX				
AD 185	13−	4	2	3+	'A'Bl NERc				
AD 186	12+	4	3−	6+	'A'Bl 'D'TIW				
AD 187	11	4	3+	4	'A'Sk 'D'TIE				
AD 188	12	4−	3−	4	'A'Bl NNEX				
AD 189	12	4	3−	4+					
AD 190	11+	4	3	3−	'D'TIE EP				
AD 191	12−	4	3−	4+	NNEX LrEBL&Wk				
AD 192	11+	3+	2+	2+	'A'Bl Trl/W Trl/E ESEX 'D'TIE				
AD 193	12−	3+	3	6−	NRc Bl/W 'A'TIE 'D'TIW				
AD 194	14	3+	3	2+	ENW) Bls/W Bls/E LrERc				
AD 195	11+	3+	2	3+	ERc NEWk−Br?				
AD 196	14	3	3+	2	NWFl SSWX* ERc%				
AD 197	13	3+	3	3+	'A'TIW 'D'SfX[2] Bl/W				
AD 198	13	3−	3−	4−	'A'Bl&SfXW[1] 'D'TIW Bl/W				
AD 199	14+	3	3	3	'A'Bl Bl/W				
AD 200	13	3	2+	4−	Bl/UrW				
AD 201	14	3	3	4+	'A'Bl WNWX				
AD 202	12+	4	3+	3−	'A'.ESW ESEX				
AD 203	11+	3	3−	3	MSW DSE				
AD 204	11	4−	2−	4	'A'SfXW[1] 'D'TIW				
AD R,1	12	4−	2+	3+	NNWX				
AD R,2	11+	3	2+	4+					
AD R,3	13−	3+	3	3					
AD R,4	14−	4	2+	4	SSEX SW) SE(				
AD R,5	11+	3	4	2+	'A'Bl Bls/W*				
AD R,6	11	4−	3+	5	'A'Bl&TIW 'D'SfX[1]				

a	b	c	d	DETAILS NOTED					STAMP
13+	4+	3	4+	'A'Bl*					AD 175
13+	4+	5+	4						AD 45
13+	6	7+	2+						AD 32
14−	2+	6+	2	'A'TIW SSEX					AD 130
14−	2+	6+	2+	A'Bl&SfXW[1] 'D'SfX[1]					AD 120
14−	3	3	6	'A'Bl*&.ESW [3 States]					AD 155
14−	3	6+	2+	'A'Bl					AD 123
14−	3+	2+	4+	ESEX NNWX* Bl.'D' Bl/NW Bl/W Bl/UrE NNEX					AD 134
				'A'.ESW					
14−	3+	3+	3	'A'Wk					AD 169
14−	3+	6+	2	'A'Bl 'D'Dd					AD 111
14−	4	2+	4	SSEX SW) SE(					AD R,4
14−	4	3+	4+	'A'Bl NWFl*					AD 168
14	2−	5−	7−	'D'Dd					AD 51
14	3	3	4+	'A'Bl WNWX					AD 201
14	3	3+	2	NWFl SSWX* ERc%					AD 196
14	3+	3	2+	ENW) Bls/W Bls/E LrERc					AD 194
14	3+	3	4+						AD 77
14	4−	6+	2	NNWX 'P'FlPt* ESESko 'A'.ESW					AD 117
14	4	3+	2−	WSWX*					AD 174
14	4	3+	5	NNWX ESEX					AD 141
14	5−	5+	2+	'A'Bl SDd					AD 59
14	5	5−	3	VgNE 'A'TIE					AD 29
14	5+	7+	8−	'A'Bl NEVg[2] NNEBk					AD 31
14	6+	6+	4+						AD 36
14+	3	3	3	'A'Bl Bl/W					AD 199
14+	3	3	4	Bls/W 'D'TIW					AD 132
14+	3	6	3+	ESEX					AD 119
14+	3+	2+	4+	ESESko SW)					AD 139
14+	3+	7−	1+	SEWk					AD 83
14+	3+	7−	1+	ESERc					AD 129
14+	6	5	4+						AD 57
15	3+	3−	5	NNWX					AD 159
15+	3−	6+	1−	A'Bl MsNW					AD 113
16	3+	3	2+	Bl/W					AD 183

AE

AE 1a	11+	5−	5	5+					
AE 1b	11+	5−	5	5+	'E'Dd				
AE 2	11+	4+	5+	6+	SDd*				
AE 3	12	4	5−	3	'A'TIE				
AE 4	11+	4+	4+	3+	'A'TIW				
AE 5	12−	4	6−	6−	HgSW* D/SSE NNWX*				
AE 6	12+	4+	5+	6+	ESEX ENEWk*				

10−	3	3+	6	'A'Bl SEWk					AE 149
10−	3+	3	4+	'A'Bl BlsSW BlsSE					AE 187
10	3−	3	4−	'A'Bl 'E'TIW NNEX* NNWX*					AE 99
10	3	2+	2+	NRg−Dd BlSW					AE 155
10	3	3+	8	'A'Bl 'E'TIW SSWX NNWXto'AD'					AE 112
10	3	5+	1−	'A'Bl					AE 81
10	3+	2+	2	'A'Bl* SEX					AE 198

AE



# = confirmed update

FISHER-BROWN DATA

Provisional data in red

PLATE ORDER					
STAMP	a	b	c	d	DETAILS NOTED
AE 7	12-	3+	5+	5+	
AE 8	11	5+	5+	6	VgNE* ESEX
AE 9	11+	6	5-	6+	VgNE VgSE 'E'Dd
AE 10	11	5	4	5+	C SWRc
AE 11	12	5	5+	5	SERc NNEWk
AE 12	11+	5-	6-	5+	C D/SSE SDd
AE 13	12+	6+	6	6-	C SSEWk
AE 14	12+	4+	7-	7	C
AE 15	13	6	6+	5+	C
AE 16	13	5-	6-	7-	C VgNE* SSEX ESEX
AE 17	12+	5-	5+	5+	
AE 18	12	3+	7	5-	SDd
AE 19	13	4+	5	5+	HgSW HgVl HgSE
AE 20	12	4+	5	7-	SERc
AE 21	10	5+	6+	6-	
# AE 22	12-	5+	5+	6-	'E'Df SWWk
AE 23	12+	3+	7+	7	MSW
AE 24	12+	5	7-	5+	VgNE
AE 25	13	6	6+	6-	
AE 26	12	4+	7+	6	SWWk SEWk VgSE*
AE 27	11	4-	6+	5+	VgSE
AE 28	14-	5-	5	7-	
AE 29	11	6	6-	4+	VgNE 'E'Dd WSWX
AE 30	10	6-	7	6+	'E'Ab&TlE
AE 31	13	4	6+	8	
AE 32	14-	6+	4	6-	VgNE HgSW HgSE
AE 33	12	7-	4+	6-	VgSE
AE 34	11+	6-	7+	4-	HgSE ESERc
AE 35	13-	6	5	5-	
AE 36	12+	6+	7-	5+	'A'Bl
AE 37	12+	3	7-	5	
AE 38	13	4-	7	4-	'A'Bl
AE 39	13	3+	4+	4+	
AE 40	13	4-	4+	3+	WRc NNWX HgNE SDd
AE 41	13-	7	7+	4+	
AE 42	11+	4+	6+	7+	
AE 43	12+	5-	4	6-	'A'Bl
AE 44	12+	4	4+	6-	
AE 45	13+	6-	6+	5+	'A'Bl
AE 46	14-	4-	4+	4-	
# AE 47	13+	4-	7-	5+	SWWk
AE 48	11	4	5-	4+	
AE 49	12+	6+	7-	4+	

REARRANGED INTO NUMERICAL ORDER					
a	b	c	d	DETAILS NOTED	STAMP
10	5+	6+	6-		AE 21
10+	4-	3-	4-	M.WSW	AE 172
10+	5-	3+	2	'A'Bl BlNW BlSW ESEski PhFlsE'A&/SSW	AE 142
10+	6-	7	6+	'E'Ab&TlE	AE 30
11-	3	2+	3	Bl/SSW	AE 200
11-	4	2+	2+	Bl/NW NWFl? DSE SSEX	AE 139
11-	4	3	5+	'A'TlW	AE 201
11-	4	5-	5	'A'Bl 'E'Df	AE 57
11	2	4-	4	NNWX SWX* 'E'SfX[2]	AE 131
11	3-	3+	3+	'A'Bl 'E'TlW M/SSE SERc*	AE 105
11	3-	4	6-	MSE	AE 104
11	3	3-	1+	NDF prominent CCW tilt	AE 180
11	3	3-	2+	'A'TlW ENEBk*	AE 152
11	3	3+	6	'A'Bl SERc 'E'Bl	AE 97
11	3	4-	3+	C	AE 89
11	3+	2+	4+	'A'TlW 'E'SfX[2] Bl/W SEX SSESki ESEsko	AE 156
11	3+	4	4+	NWBl 'E'FlPt	AE 55
11	3+	4+	6	BlNW EBl	AE 70
11	4-	6-?	6	'A'Bl NWBl NDd SEWk	AE 67
11	4-	6+	5+	VgSE	AE 27
11	4	4+?	4	'A'Bl SEWk	AE 73
11	4	5-	4+		AE 48
11	5	3	3	'A'Bl	AE 185
11	5	4	5+	C SWRc	AE 10
11	5+	5+	6	VgNE* ESEX	AE 8
11	6	6-	4+	VgNE 'E'Dd WSWX	AE 29
11+	3-	2	3	Bl/W 'E'SfX[2] ERc	AE 153
11+	3-	2	4+		AE R,6
11+	3-	2+	4+	Bl/W	AE 138
11+	3-	4-	3+	NNWX MsSE* 'A'TlW 'E'TlW	AE 123
11+	3-	4	3	'A'Bl WBl SSWX	AE 92
11+	3	2	3+		AE 182
11+	3	2+	4-		AE 147
11+	3	2+	7-	Bl/W	AE 188
11+	3	3-	2	SSWX	AE 157
11+	3+	2	7-	'A'Bl 'E'TlW	AE 88
11+	3+	2+	3-	'E'Sk WSWX* Re?	AE 163
11+	3+	2+	4	WSWX	AE 184
11+	3+	3	3+	'A'Bl	AE 181
11+	3+	4+	6	'A'Bl	AE 96
11+	3+	5-	8-	'A'Bl	AE 53
11+	3+	5	4	SEWk	AE 83
11+	4-	4+	6+	'A'Bl 'E'DFl	AE 86

# = confirmed update

FISHER-BROWN DATA

Provisional data in red

PLATE ORDER					
STAMP	a	b	c	d	DETAILS NOTED
AE 50	12-	3+	4-	3+	
AE 51	11+	4+	4+	4+	MsSW*
AE 52	12-	5+	6+	3	'A'Bl NWBl
AE 53	11+	3+	5-	8-	'A'Bl
AE 54	13+	4+	5-	5-	DSE 'E'FlPt
AE 55	11	3+	4	4+	NWBl 'E'FlPt
AE 56	13	4-	5	4	'E'FlPt
AE 57	11-	4	5-	5	'A'Bl 'E'Df
AE 58	13	7-	3?	3+	SEWk
AE 59	13	5-	5+	5	
AE 60	13	5-	6-	5+	
AE 61	13+	4-	8-	3	
AE 62	12+	5-	5-	3+?	Re
AE 63	12+	4-	5	6-	
AE 64	14-	4+	7-	5+	'A'Bl NEWk
# AE 65	13	3+	5-	7	'A'Bl NDd SSWWk SSEWk NNEWk
AE 66	12+	3	4+	5-	'A'Bl
AE 67	11	4-	6-?	6	'A'Bl NWBl NDd SEWk
AE 68	12-	4	5	6	'A'Bl NWBl
AE 69	12	4	5	5	
# AE 70	11	3+	4+	6	BlNW EBl
AE 71	12	3	3+	5	
AE 72	12+	3+	4+	5+	
AE 73	11	4	4+?	4	'A'Bl SEWk
AE 74	12+	3	4+?	5-	SEWk
AE 75	13-	4+	5-	4+	
AE 76	12-	7-	4	4?	C 'E'Dd? SSWX
# AE 77	13-	3+	6-	6	'A'Bl&SfXW[1] 'E'SfX[1] NDd NNEX
AE 78	14	8	5	1-	
AE 79	12	3+	5	6	'A'Bl NEWk
AE 80	12	3	4+	6-	'A'Bl
AE 81	10	3	5+	1-	'A'Bl
AE 82	17	4+	4+	3-	'A'Bl&.ESW
AE 83	11+	3+	5	4	SEWk
AE 84	15	3+	4+	3	'A'Bl NEWk
AE 85	13	3+	4+	3+	'A'Bl
AE 86	11+	4-	4+	6+	'A'Bl 'E'DFl
AE 87	13	3-	3	6+	
AE 88	11+	3+	2	7-	'A'Bl 'E'TlW
AE 89	11	3	4-	3+	C
AE 90	12	3+	4-	5	C 'A'Bl 'E'Bl
AE 91	12	3-	4+	6+	'A'Bl
AE 92	11+	3-	4	3	'A'Bl WBl SSWX

REARRANGED INTO NUMERICAL ORDER					
a	b	c	d	DETAILS NOTED	STAMP
11+	4+	4+	3+	'A'TlW	AE 4
11+	4+	4+	4+	MsSW*	AE 51
11+	4+	5	5+		AE 1a
11+	4+	5	5+	'E'Dd	AE 1b
11+	5-	5+	6+	SDd*	AE 2
11+	5-	6-	5+	C D/SSE SDd	AE 12
11+	5-	6+	7+		AE 42
11+	6-	7+	4-	H+J630gSE ESERc	AE 34
11+	6	5-	6+	VgNE VgSE 'E'Dd	AE 9
12-	3-	4	6	'A'Bl NNEX*	AE 109
12-	3-	5	6+	'A'Bl 'E'SfsX[l]&[2] NNWX	AE 108
12-	3	5-	5+	'A'Bl Bl/WSW NNEX	AE 103
12-	3+	3	3+	'A'TlW&SfX[4]&.ESW SWX NEX	AE 151
12-	3+	4-	3+		AE 50
12-	3+	5+	5+		AE 7
12-	4	2	2+		AE 173
12-	4	2	2+	ERc	AE 178
12-	4	2	4	WNWX ENERc SERc NNEX	AE 146
12-	4	2	5	NNEX Bls/W Bls/E 'E'TlW	AE 193
12-	4	5	6	'A'Bl NWBl	AE 68
12-	4	6-	6-	HgSW* D/SSE NNWX*	AE 5
12-	5+	5+	6-	'E'Df SWWk	AE 22
12-	5+	6+	3	'A'Bl NWBl	AE 52
12-	7-	4	4?	C 'E'Dd? SSWX	AE 76
12	3-	3-	4+	Bls/W NRg M.neck?	AE 164
12	3-	3	5	'A'Bl M.'N'of'ONE'Vl 'E'TlW	AE 98
12	3-	4+	6+	'A'Bl	AE 91
12	3	3-	3-	WSWBl	AE 150
12	3	3-	4	'A'Bl&TlE Bl/WNW SEX	AE 144
12	3	3+	3-	NNWX 'E'SfsX[l]&[2]	AE 106
12	3	3+	5		AE 71
12	3	4+	4	'A'Bl 'E'TlW	AE 100
12	3	4+	6-	'A'Bl	AE 80
12	3+	2	3+	SSWX 'A'Bl	AE 161
12	3+	2	3+	MsSE EP	AE 190
12	3+	2	4-		AE 189
12	3+	4-	5	C 'A'Bl 'E'Bl	AE 90
12	3+	5-	6+	MNW* 'A'Bl	AE 126
12	3+	5	6	'A'Bl NEWk	AE 79
12	3+	7	5-	SDd	AE 18
12	4	3	3+	Bl/W*	AE 158
12	4	3	4-	'A'Bl	AE 169
12	4	4+	5+	MNW	AE 102



# = confirmed update

FISHER-BROWN DATA

Provisional data in red

PLATE ORDER					
STAMP	a	b	c	d	DETAILS NOTED
AE 93	12+	2+	4+	6−	'A'Bl&TlW
AE 94	14−	3−	4+	6+	'A'Bl 'E'Bl* WBl
AE 95	14−	2+	4−	4−	'A'Bl* NNWX*
AE 96	11+	3+	4+	6	'A'Bl
AE 97	11	3	3+	6	'A'Bl SERc 'E'Bl
AE 98	12	3−	3	5	'A'Bl M.'N'of'ONE'Vl 'E'TlW
AE 99	10	3−	3	4−	'A'Bl 'E'TlW NNEX* NNWX*
AE 100	12	3	4+	4	'A'Bl 'E'TlW
AE 101	12+	2+	3+	2−	'A'Bl 'E'TlW NNWX NNEX
AE 102	12	4	4+	5+	MNW
AE 103	12−	3	5−	5+	'A'Bl Bl/WSW NNEX
AE 104	11	3−	4	6−	MSE
AE 105	11	3−	3+	3+	'A'Bl 'E'TlW M/SSE SERc*
AE 106	12	3	3+	3−	NNWX 'E'SfsX[l]&[2]
AE 107	12+	3−	4−	6+	'A'Bl 'E'TlW NNWX
AE 108	12−	3−	5	6+	'A'Bl 'E'SfsX[l]&[2] NNWX
AE 109	12−	3−	4	6	'A'Bl NNEX*
AE 110	14+	3−	4	5	'A'Bl 'E'TlW
AE 111	13	3	4−	5	'A'Bl 'E'SfX[4]
AE 112	10+	3	3+	8	'A'Bl 'E'TlW SSWX NNWX&Jn'AD'
# AE 113	12+	3−	4+	6	'A'Bl ESEBl NNEX
# AE 114	12+	2+	4−	3	'A'Bl ESEBl−ESEX
AE 115	13−	3	4+	3	'A'Bl MNW
# AE 116	14−	3	4	6	'A'Bl&SfXW[4] B'E'Wk&SfX[1] SSWX ESEX
AE 117	13	3	4	6	'A'Bl WBl
AE 118	13	3	3+	5−	'A'Bl 'E'TlW SSEX ESEX NNWX
AE 119	14	3	4	5−	'A'Bl 'E'Ab
AE 120	12+	2+	4+	6	NWX 'A'Bl* ENEWk
AE 121	14	3	4	4+	'A'Bl NNWX Bl/SW
AE 122	14	3	4	4	'A'Bl* NNWX
AE 123	11+	3−	4−	3+	NNWX MsSE* 'A'TlW 'E'TlW
AE 124	12+	2+	4	4+	'A'Bl
AE 125	13+	2+	4	6+	EBl WBl D/UrENE
AE 126	12	3+	5−	6+	MNW* 'A'Bl
AE 127	12+	2+	5−	6	'A'Bl&SfXW[1] Bl/E&W ESEX
# AE 128	13	3−	4−	7−	ERc% 'A'Bl&SfsJn 'E'Bl NNWX ESESko
AE 129	13−	3	4−	4−	'A'Bl SSEX NNWX 'E'SfX[4]
AE 130	13−	3	4+	8−	'A'Bl 'E'SfX[2] WNWX*
AE 131	11	2	4−	4	NNWX SWX* 'E'SfX[2]
AE 132	14−	3	3−	3+	Bl/W
AE 133	13−	3	3−	3+	'A'TlW BlUrW Bl/UrW NNEX PhFl/SSW
AE 134	13	3+	3−	6−	NNWX Bl/NW
AE 135	13−	3−	3−	3+	WSWRc&X NNEX Bl/W 'A'TlW

REARRANGED INTO NUMERICAL ORDER					
a	b	c	d	DETAILS NOTED	STAMP
12	4	5−	3	'A'TlE	AE 3
12	4	5	5		AE 69
12	4+	5	7−	SERc	AE 20
12	4+	7+	6	SWWk SEWk VgSE*	AE 26
12	5	5+	5	SERc NNEWk	AE 11
12	7−	4+	6−	VgSE	AE 33
12+	2+	2	3−	ESEX 'A'Bl	AE 179
12+	2+	3+	2−	'A'Bl 'E'TlW NNWX NNEX	AE 101
12+	2+	4−	3	'A'Bl ESEBl−ESEX	AE 114
12+	2+	4	4+	'A'Bl	AE 124
12+	2+	4+	6−	'A'Bl&TlW	AE 93
12+	2+	4+	6	NWX 'A'Bl* ENEWk	AE 120
12+	2+	5−	6	'A'Bl&SfXW[1] Bl/E&W ESEX	AE 127
12+	3−	4−	6+	'A'Bl 'E'TlW NNWX	AE 107
12+	3−	4+	6	'A'Bl ESEBl NNEX	AE 113
12+	3	3−	3	NWFl Bl/W 'E'TlW	AE 204
12+	3	3−	6	NNEX ERc% Bl/W	AE 197
12+	3	3	3+	'A'TlW&SfX[4].ESW	AE 148
12+	3	4+	5−	'A'Bl	AE 66
12+	3	4+?	5−	SEWk	AE 74
12+	3	7−	5		AE 37
12+	3+	2	3+	'A'Bl NNEX ERc	AE 167
12+	3+	3	1+	'A'Bl	AE 183
12+	3+	3	3+	Bl/W 'A'SfXE[4] ERc%	AE 191
12+	3+	4+	5+		AE 72
12+	3+	7+	7	MSW	AE 23
12+	4−	3	5+	'A'Bl	AE 186
12+	4−	3+	3+	Bls/W	AE 170
12+	4−	5	6−		AE 63
12+	4	3	6−	'A'Bl Bls/W	AE 145
12+	4	3+	4+	'A'TlW Bl/W	AE R,1
12+	4	4+	6−		AE 44
12+	4+	4−	5−	'E'SfX[2] Bl/E	AE 203
12+	4+	5+	6+	ESEX ENEWk*	AE 6
12+	4+	7−	7	C	AE 14
12+	5−	4	6−	'A'Bl	AE 43
12+	5−	5−	3+?	Re	AE 62
12+	5−	5+	5+		AE 17
12+	5	7−	5+	VgNE	AE 24
12+	6+	6	6−	C SSEWk	AE 13
12+	6+	7−	4+		AE 49
12+	6+	7−	5+	'A'Bl	AE 36

# = confirmed update

FISHER-BROWN DATA

Provisional data in red

PLATE ORDER					
STAMP	a	b	c	d	DETAILS NOTED
AE 136	14−	3	2+	3	Bl/W Bl/E NNEX* 'A'TIW&.ESW
AE 137	13	3+	3−	3+	BlsW BlsE ENEX
AE 138	11+	3−	2+	4+	Bl/W
AE 139	11−	4	2+	2+	Bl/NW NWFl? DSE SSEX
AE 140	14−	4	3−	7	NNEX* Bl/W Bl/Vl* 'A'TIW&.ESW SE(
AE 141	13−	3+	3+	3+	BkN'PO'Pt 'A'TIE SBk/'N'of'PEN'Vl*
AE 142	10+	5−	3+	2	'A'Bl BINW BlSW ESEski PhFlsE'A&/SSW
AE 143	13	4−	3−	2−	MsNW*
AE 144	12	3	3−	4	'A'Bl&TlE Bl/WNW SEX
AE 145	12+	4	3	6−	'A'Bl Bls/W
AE 146	12−	4	2	4	WNWX ENERc SERc NNEX
AE 147	11+	3	2+	4−	
# AE 148	12+	3	3	3+	'A'TIW&SfX[4].ESW
AE 149	10−	3	3+	6	'A'Bl SEWk
AE 150	12	3	3−	3−	WSWBl
# AE 151	12−	3+	3	3+	'A'TIW&SfX[4]&.ESW SWX NEX
AE 152	11	3	3−	2+	'A'TIW ENEBk*
AE 153	11+	3−	2	3	Bl/W 'E'SfX[2] ERc
AE 154	13−	3	3	4+	'A'Ab
AE 155	10	3	2+	2+	NRg−Dd BlSW
AE 156	11	3+	2+	4+	'A'TIW 'E'SfX[2] Bl/W SEX SSESki ESESko
AE 157	11+	3	3−	2	SSWX
AE 158	12	4	3	3+	Bl/W*
AE 159	13+	4	3−	2−	'A'TIW NNWX SWX
AE 160	13−	3+	3	4+	Bl/W Bl/E 'A'SfXE[4]
AE 161	12	3+	2	3+	SSWX 'A'Bl
AE 162	13	4	2+	4	MsNW Bl/W ERc?
AE 163	11+	3+	2+	3−	'E'Sk WSWX* Re?
AE 164	12	3−	3−	4+	Bls/W NRg M.neck?
# AE 165	13	4	3	5	NEX 'E'SfX[1]
AE 166	13	4−	4	4−	WNWSko 'A'TIW 'E'SfX[1]
AE 167	12+	3+	2	3+	'A'Bl NNEX ERc
AE 168	14−	3	2+	4	ERc? NNEX*
AE 169	12	4	3	4−	'A'Bl
AE 170	12+	4−	3+	3+	Bls/W
AE 171	14	4−	3	4−	'A'Bl WNWDd 'E'SfX[2]
AE 172	10+	4−	3−	4−	M.WSW
# AE 173	12−	4	2	2+	
AE 174	13	3+	3	5+	BlsSW*
AE 175	13	3+	2	3+	'A'Bl*&TlE
AE 176	13+	4−	3	4	ESESko NNEX*
AE 177	13+	3+	3−	2+	'A'Bl
AE 178	12−	4	2	2+	ERc

REARRANGED INTO NUMERICAL ORDER

a	b	c	d	DETAILS NOTED	STAMP
13−	3−	3−	3+	WSWRc&X NNEX Bl/W 'A'TIW	AE 135
13−	3	3−	3+	'A'TIW BlUrW Bl/UrW NNEX PhFl/SSW	AE 133
13−	3	3	4+	'A'Ab	AE 154
13−	3	4−	4−	'A'Bl SSEX NNWX 'E'SfX[4]	AE 129
13−	3	4+	3	'A'Bl MNW	AE 115
13−	3	4+	8−	'A'Bl 'E'SfX[2] WNWX*	AE 130
13−	3+	2+	3+	'A'TIW&Bl* SSWBl B'NNY'VIDd SSERc?	AE 199
13−	3+	3	4+	Bl/W Bl/E 'A'SfXE[4]	AE 160
13−	3+	3+	3+	BkN'PO'Pt 'A'TIE SBk/'N'of'PEN'Vl*	AE 141
13−	3+	6−	6	'A'Bl&SfXW[1] 'E'SfX[1] NDd NNEX	AE 77
13−	4−	2+	3+	'A'Sf[4].ESW	AE R,4
13−	4+	5−	4+		AE 75
13−	6	5	5−		AE 35
13−	7	7+	4+		AE 41
13	3−	3	6+		AE 87
13	3−	4−	7−	ERc% 'A'Bl&SfsJn 'E'Bl NNWX ESESko	AE 128
13	3	3+	5−	'A'Bl 'E'TIW SSEX ESEX NNWX	AE 118
13	3	4−	5	'A'Bl 'E'SfX[4]	AE 111
13	3	4	6	'A'Bl WBl	AE 117
13	3+	2	3+	'A'Bl*&TlE	AE 175
13	3+	3−	3+	BlsW BlsE ENEX	AE 137
13	3+	3−	6−	NNWX Bl/NW	AE 134
13	3+	3	5+	BlsSW*	AE 174
13	3+	4+	3+	'A'Bl	AE 85
13	3+	4+	4+		AE 39
13	3+	5−	7	'A'Bl NDd SSWWk SSEWk NNEWk	AE 65
13	4−	2	6	WBl	AE R,2
13	4−	3−	2−	MsNW*	AE 143
13	4−	4	4−	WNWSko 'A'TIW 'E'SfX[1]	AE 166
13	4−	4+	3+	WRc NNWX HgNE SDd	AE 40
13	4−	5	4	'E'FlPt	AE 56
13	4−	7	4−	'A'Bl	AE 38
13	4	2+	4	MsNW Bl/W ERc?	AE 162
13	4	3	5	NEX 'E'SfX[1]	AE 165
13	4	6+	8		AE 31
13	4+	5	5+	HgSW HgVl HgSE	AE 19
13	5−	5+	5		AE 59
13	5−	6−	5+		AE 60
13	5−	6−	7−	C VgNE* SSEX ESEX	AE 16
13	6	6+	5+	C	AE 15
13	6	6+	6−		AE 25
13	7−	3?	3+	SEWk	AE 58
13+	2+	4	6+	EBl WBl D/UrENE	AE 125

# = confirmed update

FISHER-BROWN DATA

Provisional data in red

PLATE ORDER						
STAMP	a	b	c	d	DETAILS NOTED	
#	AE 179	12+	2+	2	3−	ESEX 'A'Bl
	AE 180	11	3	3−	1+	NDF prominent CCW tilt
	AE 181	11+	3+	3	3+	'A'Bl
	AE 182	11+	3	2	3+	
	AE 183	12+	3+	3	1+	'A'Bl
	AE 184	11+	3+	2+	4	WSWX
#	AE 185	11	5	3	3	'A'Bl
	AE 186	12+	4−	3	5+	'A'Bl
	AE 187	10−	3+	3	4+	'A'Bl BlsSW BlsSE
	AE 188	11+	3	2+	7−	Bl/W
	AE 189	12	3+	2	4−	
	AE 190	12	3+	2	3+	MsSE EP
	AE 191	12+	3+	3	3+	Bl/W 'A'SfXE[4] ERc%
	AE 192	12	5	4−	4+	Bl/W
	AE 193	12−	4	2	5	NNEX Bls/W Bls/E 'E'TIW
	AE 194	14+	4−	2+	4−	Bl/LrW 'A'Bl
	AE 195	15−	3	2	2+	NNEWk Bl/W
	AE 196	14	3+	3−	4−	ERc
AE 197	12+	3	3−	6	NNEX ERc% Bl/W	
	AE 198	10	3+	2+	2	'A'Bl* SEX
	AE 199	13−	3+	2+	3+	'A'TIW&Bl* SSWBl B'NNY'VIdD SSERc?
	AE 200	11−	3	2+	3	Bl/SSW
	AE 201	11−	4	3	5+	'A'TIW
	AE 202	14−	4−	2	4	EP
	AE 203	12+	4+	4−	5−	'E'SfX[2] Bl/E
	AE 204	12+	3	3−	3	NWFl Bl/W 'E'TIW
	AE R,1	12+	4	3+	4+	'A'TIW Bl/W
	AE R,2	13	4−	2	6	WBl
#	AE R,3	14	4	3	4+	SW) Bl/SSW*
	AE R,4	13−	4−	2+	3+	'A'Sf[4].ESW
	AE R,5	13+	3−	2	2+	'A'TIW Bl/W ESEWk
	AE R,6	11+	3−	2	4+	

AF

	AF 1a	12	4	4+	5-	
	AF 1b	12	4	4+	5-	DNE*
	AF 2	10	3+	4+	5	
	AF 3	12-	5+	4	5-	
	AF 4	10+	3	6-	4+	
	AF 5	10	4+	4	6+	VgNW VgNE WSWX HgSSW NWFl
	AF 6	12	5	4	6	VgNE
	AF 7	12-	5	4	6+	VgNE SSEX
	AF 8	11+	5	4	5	C VgNE D/SSE SSEX SWX?
	AF 9	12+	5	5	6+	VgNE WSWX SSEX 'F'SfXW[l]

REARRANGED INTO NUMERICAL ORDER

	a	b	c	d	DETAILS NOTED	STAMP
#	13+	3-	2	2+	'A'TIW Bl/W ESEWk	AE R,5
	13+	3+	3-	2+	'A'Bl	AE 177
	13+	4-	3	4	ESESko NNEX*	AE 176
	13+	4-	7-	5+	SWWk	AE 47
	13+	4-	8-	3		AE 61
	13+	4	3-	2-	'A'TIW NNWX SWX	AE 159
	13+	4+	5-	5-	DSE 'E'FlPt	AE 54
	13+	6-	6+	5+	'A'Bl	AE 45
	14-	2+	4-	4-	'A'Bl* NNWX*	AE 95
	14-	3-	4+	6+	'A'Bl 'E'Bl* WBl	AE 94
	14-	3	2+	3	Bl/W Bl/E NNEX* 'A'TIW&.ESW	AE 136
	14-	3	2+	4	ERc? NNEX*	AE 168
	14-	3	3-	3+	Bl/W	AE 132
	14-	3	4	6	'A'Bl&SfXW[4] B'E'Wk&SfX[1] SSWX ESEX	AE 116
	14-	4-	2	4	EP	AE 202
	14-	4-	4+	4-		AE 46
	14-	4	3-	7	NNEX* Bl/W Bl/Vl* 'A'TIW&.ESW SE(	AE 140
	14-	4+	7-	5+	'A'Bl NEWk	AE 64
	14-	5-	5	7-		AE 28
	14-	6+	4	6-	VgNE HgSW HgSE	AE 32
	14	3	4	4	'A'Bl* NNWX	AE 122
	14	3	4	4+	'A'Bl NNWX Bl/SW	AE 121
	14	3	4	5-	'A'Bl 'E'Ab	AE 119
	14	3+	3-	4-	ERc	AE 196
	14	4-	3	4-	'A'Bl WNWDd 'E'SfX[2]	AE 171
#	14	4	3	4+	SW) Bl/SSW*	AE R,3
	14	8	5	1-		AE 78
	14+	3-	4	5	'A'Bl 'E'TIW	AE 110
	14+	4-	2+	4-	Bl/LrW 'A'Bl	AE 194
	15-	3	2	2+	NNEWk Bl/W	AE 195
	15	3+	4+	3	'A'Bl NEWk	AE 84
	17	4+	4+	3-	'A'Bl&.ESW	AE 82

	9-	3+	2	2	'A'Bl D.ESE NNEX	AF 186
	10-	3-	2	4+	'A'Bl D/NNE ESERc	AF 103
	10-	3+	3	2+	WNWX* EP 'A'SfXW[1]	AF 197
	10-	3+	3.0?	5+	SEWk	AF 83
	10-	3+	3	6+	NNEX	AF 191
	10	3+	3	2	NNEX Bl/W 'F'TIW	AF 143
	10	3+	4+	5		AF 2
	10	4+	3	4	C	AF 185
	10	4+	4	6+	VgNW VgNE WSWX HgSSW NWFl	AF 5
	10	4+	4	8-	'A'Bl Bl/E	AF 171

AF

# = confirmed update

FISHER-BROWN DATA

Provisional data in red

PLATE ORDER					
STAMP	a	b	c	d	DETAILS NOTED
AF 10	11+	7	4	5-	C
AF 11	11	4-	3+	5	SERc NEWk
AF 12	12	6	4	5+	C D/SSE 'F'TIE
AF 13	12+	6	4+	4+	C
AF 14	12	5+	4	5+	C VgSE*
AF 15	13	5	3+	5	C VgNE 'F'TIE
AF 16	13	5	4+	4+	C
AF 17	13	5-	3+	4+	
AF 18	13	5-	4+	5-	'F'Wk VgSE
AF 19	12+	3-	3+	4	HgVl
AF 20	12+	4-	6	5+	SERc M/SE
AF 21	11+	5-	5-	4	
AF 22	12+	8+	5-	6-	'F'Dd SSEX?
AF 23	11+	6	5	4+	
AF 24	12+	7+	5+	5	
AF 25	12+	6-	6-	7-	SWk*
AF 26	13	6+	6+	5+	VgNE VgSE
AF 27	12+	5-	4	6-	VgNE VgSE
AF 28	12+	6-	4+	6	VgNE VgSE*
AF 29	11-	5	6+	5+	VgNE*
AF 30	11-	4+	7+	7-	VgSE NERc?
AF 31	13-	7-	7-	4+	NEWk
AF 32	14	5-	7	3+	VgNE
AF 33	11	7+	4	4-	M/NE
AF 34	14	6+	6-	3+	HgSE* D/SE
# AF 35	12+	3+	4+	6-	'A'Bl* HgSW[2]* SSEWk
AF 36	14-	6-	6	4+	SDd
# AF 37	12+	3+	5+	5+	HgSW[2] HgVl
AF 38	13+	5	5+	5+	
AF 39	13+	4-	5+	5+	SDd
AF 40	13+	3+	2+	6-	
# AF 41	12+	5-	5+	4+	'A'Bl DSE HgVl*
AF 42	13	5-	3+	5-	
AF 43	13+	4+	3+	4+	'A'Bl BlSW BlSE
AF 44	13-	3	4-	5+	'A'Bl MsSW MsSE
# AF 45	11+	5-	6-	4+	'E'FlPt* C AE/AF narrow
AF 46	12+	6	4-	5-	
AF 47	13-	4-	5	4	D/SE SWWk
# AF 48	12	4+	5+	5+	Ds.ESE
AF 49	13-	6-	6-	5+	
AF 50	12+	5	3+	5+	DSE
AF 51	11+	3+	3+	6+	
# AF 52	12	4+	3	4+	NRe? BlsNW WRc ERc

REARRANGED INTO NUMERICAL ORDER					
a	b	c	d	DETAILS NOTED	STAMP
10+	3-	3+	6	MsNE WRc	AF 151
10+	3	3	5+	Bl/W Bl/NE	AF 138
10+	3	6-	4+		AF 4
10+	3+	2+	4+	NNWX SSWX 'A'TIW Bl/W	AF 156
10+	3+	3+	4	D/NE	AF 167
10+	4-	2	4-	'A'TIW WNWSko	AF 187
10+	4+	4-	3+		AF 176
11-	3-	3	6-		AF 104
11-	3	3-	2+	'A'Bl WSWBl	AF 92
11-	3+	3	4-	NNWX 'A'TIE 'F'SfX[2] SESk	AF 158 #
11-	4-	2+	1-	C 'A'Bl	AF 90
11-	4-	3	5-	'A'Bl	AF 93
11-	4-	5-	6	'A'Bl	AF 53
11-	4+	7+	7-	VgSE NERc?	AF 30
11-	5	6+	5+	VgNE*	AF 29
11	3-	2+	3	WNWX SSWX ESEX NNEX Bl/NE	AF 128
11	3-	3-	6	'A'Bl WNWX SERc*	AF 105
11	3	2	2		AF R,4
11	3	2+	4+	NNEX Bl/W	AF 203
11	3	3-	4-	'A'Bl Ch* LrWRc LrERc Bls/W BlS/E	AF 201 #
11	3	3-	4+	'A'Bl 'F'SfXW[1] ESEX	AF 111
11	3	3-	4+	'A'Bl	AF 123
11	3+	3	2+	'A'TIW NNWX BlsW BlsE ESEX	AF 136
11	4-	2-	4	C	AF 89
11	4-	3+	4	SSWX* Bl/ESE* ERc	AF 190
11	4-	3+	5	SERc NEWk	AF 11
11	4-	4+	4-	'A'Bl*&TIW&SfX[4] SSEX	AF R,6
11	4	3	3-	'A'Bl EP	AF 177
11	4+	3	4-	'A'Bl&TIW 'F'SfsXE[1]&[2] BlE	AF 198
11	7+	4	4-	M/NE	AF 33
11+	5	4	5	C VgNE D/SSE SSEX SWX?	AF 8
11+	3-	3	5-	'A'Bl SSEX* ESEX NNEX*	AF 109
11+	3	2	6-	NNWX 'A'Bl	AF 100
11+	3	3-	5+	'A'Bl 'F'TIE	AF 91
11+	3	3	5+	'A'TIW NERd 'F'SfXW[1]	AF 149 #
11+	3	3	6+	Bl/NW	AF 164
11+	3+	2+	2+	'A'Bl NEWk NNWX ESEX	AF 121
11+	3+	2+	6	NWFl Bl/E	AF 184
11+	3+	3+	6+		AF 51
11+	3+	4-	4-	'A'Bl 'F'TIE*	AF 107
11+	4-	3	4-	'A'TIE	AF 172
11+	4-	3+	4+	'A'Bl BlW NNWX NRc	AF 155
11+	4-	3+	6+	'A'Ab NWBl WBl	AF 72 #

# = confirmed update

FISHER-BROWN DATA

Provisional data in red

PLATE ORDER					
STAMP	a	b	c	d	DETAILS NOTED
AF 53	11-	4-	5-	6	'A'Bl
AF 54	12	5-	2+	5+	DSE
AF 55	14+	3	3-	6-	EBl 'E'FlPt
AF 56	13+	4	4-	5+	'E'FlPt
AF 57	12	5	4-	4-	
AF 58	14-	8-	5-	5-	NEWk SEWk
AF 59	14	5+	3	6-	'A'Bl
AF 60	12?	4	3-	6-	SWBl SDd
AF 61	13-	5+	4+	6	NWBl NEWk
# AF 62	13	4	5+	4+	'A'Bl*
AF 63	12+	3	3	6+	'A'Bl DSE
# AF 64	15-	4	3	6+	'A'Bl&.ESW SW) NDd UrWSWWk Wvo UrENEWk
# AF 65	12-	5-	3+	5+	'A'Bl SSEX NDd SSWWk NNEWk
AF 66	12+	3+	4+	7+	'A'Bl
# AF 67	12+	3	3	5	'A'Bl NDd Bl/NW ENEX
AF 68	12	3	3	5-	'A'Bl
# AF 69	12+	4	3	6+	'A'Bl ENEWk
AF 70	13	6	3-	6	
# AF 71	12	3+	3	6+	NNWWk
# AF 72	11+	4-	3+	6+	'A'Ab NWBl WBl
AF 73	12	3	3+	5+	'F'Dd
AF 74	12	3-	3	5+	'A'Bl
AF 75	12	3+	3	5+	MSE
AF 76	11+	5	5-	4+	C NDd
# AF 77	13	4-	5	5+	'A'Bl&SfsJn 'F'TlE NNEX ENEX* NDd
AF 78	12-	5	4-	1	
AF 79	12	3	3	7-	'A'Bl NEWk
AF 80	12+	3	4-?	3?	SEWk
AF 81	13	3+	3+	0	SEWk
AF 82	15+	3	3-	5-	
AF 83	10-	3+	3?	5+	SEWk
AF 84	13	3+	3	6	'A'Bl MSE
AF 85	14+	3+	3+?	2	'A'Bl SEWk
AF 86	14+	4-	3-	3+	'A'Bl
AF 87	12	3	3-	5+	'A'Bl
AF 88	12	3-	3	3+	'A'Bl ESERc
AF 89	11	4-	2-	4	C
AF 90	11-	4-	2+	1-	C 'A'Bl
AF 91	11+	3	3-	5+	'A'Bl 'F'TlE
AF 92	11-	3	3-	2+	'A'Bl WSWBl
AF 93	11-	4-	3	5-	'A'Bl
AF 94	12-	3	3	3	'A'Bl
AF 95	12-	3	5+	5+	D/ENE DENE SSEX ESESko

REARRANGED INTO NUMERICAL ORDER					
a	b	c	d	DETAILS NOTED	STAMP
11+	4	3-	4+		AF R,1
11+	5-	3+	3	'A'TlE SSWX	AF 141
11+	5-	5-	4		AF 21
11+	5-	6-	4+	'E'FlPt* C AE/AF narrow	AF 45
11+	5	5-	4+	C NDd	AF 76
11+	6	5	4+		AF 23
11+	7	4	5-	C	AF 10
12-	2+	3-	6	'A'Bl&TIW SWX WNEX ESESko	AF 130
12-	3	3	3	'A'Bl	AF 94
12-	3	5+	5+	D/ENE DENE SSEX ESESko	AF 95
12-	3+	3-	5-	W&EBl	AF 189
12-	3+	3	4	'A'Bl	AF 178
12-	3+	3+	4-	'A'TlE NNEX Bl/NW NNWX SSEX	AF 144
12-	3+	3+	4+	WNWSko NNEX WWSWko LrERc? Bl/E	AF 165
12-	4-	3-	3+	'A'Bl NNWX*	AF 160
12-	4	3-	4+	ESEX Bl/W Bl/E NNEX	AF 142
12-	5-	3+	5+	'A'Bl SSEX NDd SSWWk NNEWk	AF 65
12-	5	4-	1		AF 78
12-	5	4	6+	VgNE SSEX	AF 7
12-	5+	4	5-		AF 3
12	2+	4	7+	'A'Bl&TIW	AF R,2
12	3-	3-	4	'A'Bl NNWX	AF 112
12	3-	3	3+	'A'Bl ESERc	AF 88
12	3-	3	5+	'A'Bl	AF 74
12	3-	3+	6+	'A'Bl ESEX Bl/NW NNEX	AF 135
12	3	2	2+	'A'TlW Bls/W Bls/E	AF 140
12	3	2	5	NNEX Bl/W Bl/E NWFl	AF 139
12	3	2	6	'A'Bl&TIW ENEHX M.NNE	AF 96
12	3	3-	5+	'A'Bl	AF 87
12	3	3	5-	'A'Bl	AF 68
12	3	3	7-	'A'Bl NEWk	AF 79
12	3	3+	5+	'F'Dd	AF 73
12	3+	3-	5-	'A'TlW Bl/E	AF 168
12	3+	3	5+	MSE	AF 75
12	3+	3	6+	NNWWk	AF 71
12	4-	3+	1	NWFl 'F'TlE	AF 181
12	4-	3+	6-	Bls/E	AF 169
12?	4	3-	6-	SWBl SDd	AF 60
12	4	3	3-	'A'Bl BrVl SSEWk ESERc&Sko NWX	AF 114
12	4	4+	5-		AF 1a
12	4	4+	5-	DNE*	AF 1b
12	4+	3	4+	NRe? BlsNW WRc ERc	AF 52
12	4+	5+	5+	Ds.ESE	AF 48

# = confirmed update

FISHER-BROWN DATA

Provisional data in red

PLATE ORDER					
STAMP	a	b	c	d	DETAILS NOTED
AF 96	12	3	2	6	'A'Bl&TIW ENEHX M.NNE
AF 97	13	3	3-	4-	'A'Bl SERc*
AF 98	12+	3	2+	5	'A'Bl 'F'SfX[3]&TIE NNWX
AF 99	13	3	2+	2	'A'Bl
AF 100	11+	3	2	6-	NNWX 'A'Bl
AF 101	13-	3-	2+	3	'A'Bl SERc* NNEX
AF 102	13	4+	3	4+	'A'Bl ESEX WNWX ERc
AF 103	10-	3-	2	4+	'A'Bl D/NNE ESERc
AF 104	11-	3-	3	6-	
AF 105	11	3-	3-	6	'A'Bl WNWX SERc*
# AF 106	13+	3-	2+	4+	'A'Bl WSWX
AF 107	11+	3+	4-	4-	'A'Bl 'F'TIE*
AF 108	12+	3+	2+	4+	'A'Bl NWX
AF 109	11+	3-	3	5-	'A'Bl SSEX* ESEX NNEX*
AF 110	14+	3-	2+	7	'A'Bl MSW M/NNW
AF 111	11	3	3-	4+	'A'Bl 'F'SfXW[1] ESEX
AF 112	12	3-	3-	4	'A'Bl NNWX
AF 113	13	3-	2+	4	'A'Bl
AF 114	12	4	3	3-	'A'Bl BrVl SSEWk ESERc&Sko NWX
AF 115	13+	3-	2+	4+	'A'Bl&SfXW[l]
AF 116	13	3	3-	6-	'A'Bl ESEX
AF 117	13	3+	3	3+	'A'Bl SSEX ESEX
AF 118	13	4-	2+	6-	'A'TIE
AF 119	13+	3-	2	6-	'A'Bl NNWX NWX MsNE ESEX
AF 120	14	3	3-	5+	'A'Bl WSWX* SSWX
AF 121	11+	3+	2+	2+	'A'Bl NEWk NNWX ESEX
AF 122	14	3	2	4	'A'Bl* MSW NNWX ENEX
AF 123	11	3	3-	4+	'A'Bl
AF 124	13+	3	3	5	'A'Bl* SSEX WBl
AF 125	13+	3+	3	6+	'A'SfXE[4]
AF 126	13	3-	2+	2+	'A'Bl NNWX
AF 127	13	3	2+	4	'A'Bl&SfXE[4] Bl/W Bl/E LrERc
AF 128	11	3-	2+	3	WNWX SSWX ESEX NNEX Bl/NE
AF 129	12+	2-	3-	3	NNWX MSNE* NRg
AF 130	12-	2+	3-	6	'A'Bl&TIW SWX WNEX ESESko
AF 131	12+	3-	2	3-	'A'SfXW[1] 'F'SfX[2] ESEX NNWX NNEX
AF 132	13+	3+	3+	4+	NNWX Bl/W
# AF 133	12+	3+	3	5+	'A'TIW DENE NNWX SEX SSESki Bls/ENE Bls/W[6]-[8]*
AF 134	12+	3	3+	4-	NNWX Bl/NW SSEX
AF 135	12	3-	3+	6+	'A'Bl ESEX Bl/NW NNEX
AF 136	11	3+	3	2+	'A'TIW NNWX BlsW BlsE ESEX
AF 137	14-	3	3-	3-	NNWX ENEX Bl/W

REARRANGED INTO NUMERICAL ORDER					
a	b	c	d	DETAILS NOTED	STAMP
12	5-	2+	5+	DSE	AF 54
12	5-	4-	6	NNWX	AF 163
12	5	4-	4-		AF 57
12	5	4	6	VgNE	AF 6
12	5+	4	5+	C VgSE*	AF 14
12	6	4	5+	C D/SSE 'F'TIE	AF 12
12+	2-	3-	3	NNWX MSNE* NRg	AF 129
12+	3-	2	3-	'A'SfXW[1] 'F'SfX[2] ESEX NNWX NNEX	AF 131
12+	3-	3+	4	HgVl	AF 19
12+	3	2	4-	M.SW*	AF 154
12+	3	2+	5	'A'Bl 'F'SfX[3]&TIE NNWX	AF 98
12+	3	3	5	'A'Bl NDd Bl/NW ENEX	# AF 67
12+	3	3	6+	'A'Bl DSE	AF 63
12+	3	3+	4-	NNWX Bl/NW SSEX	AF 134
12+	3	3+	5+	SSEX	AF 161
12+	3	4-?	3?	SEWk	AF 80
12+	3+	2+	4+	'A'Bl NWX	AF 108
12+	3+	3	4-		AF 162
12+	3+	3	4+	D.SSW D.ENE NRc	AF 148
12+	3+	3	5+	'A'TIW DENE NNWX SEX SSESki Bls/ENE Bls/W[6]-[8]*	# AF 133
12+	3+	4+	6-	'A'Bl* HgSW[2]* SSEWk	# AF 35
12+	3+	4+	7+	'A'Bl	AF 66
12+	3+	5+	5+	HgSW[2] HgVl	# AF 37
12+	4-	3-	3+	SSEX 'A'TIW	AF 166
12+	4-	3	4	NWX SSWX ERc Bls'F'	AF 150
12+	4-	6	5+	SERc M/SE	AF 20
12+	4	2+	3-	'A'SfXE[4]	AF 179
12+	4	3	6+	'A'Bl ENEWk	# AF 69
12+	4+	2+	4+	'A'Bl NWX	AF 159
12+	5-	4	6-	VgNE VgSE	AF 27
12+	5-	5+	4+	'A'Bl DSE HgVl*	# AF 41
12+	5	3+	5+	DSE	AF 50
12+	5	5	6+	VgNE WSWX SSEX 'F'SfXW[l]	AF 9
12+	6-	4+	6	VgNE VgSE*	AF 28
12+	6-	6-	7-	SWk*	AF 25
12+	6	4-	5-		AF 46
12+	6	4+	4+	C	AF 13
12+	7+	5+	5		AF 24
12+	8+	5-	6-	'F'Dd SSEX?	AF 22
13-	3-	2+	3	'A'Bl SERc* NNEX	AF 101
13-	3	4-	5+	'A'Bl MsSW MsSE	AF 44
13-	3+	3-	4+		AF 200



# = confirmed update

FISHER-BROWN DATA

Provisional data in red

PLATE ORDER					
STAMP	a	b	c	d	DETAILS NOTED
AF 138	10+	3	3	5+	Bl/W Bl/NE
AF 139	12	3	2	5	NNEX Bl/W Bl/E NWFl
AF 140	12	3	2	2+	'A'TIW Bls/W Bls/E
AF 141	11+	5-	3+	3	'A'TIE SSWX
AF 142	12-	4	3-	4+	ESEX Bl/W Bl/E NNEX
AF 143	10	3+	3	2	NNEX Bl/W 'F'TIW
AF 144	12-	3+	3+	4-	'A'TIE NNEX Bl/NW NNWX SSEX
AF 145	13	4-	3	5-	'A'Bl Bl/E
AF 146	13+	3	2+	5-	'A'TIW D.WSW
AF 147	13	3+	3	3	'A'TIW
AF 148	12+	3+	3	4+	D.SSW D.ENE NRc
AF 149	11+	3	3	5+	'A'TIW NERd 'F'SfXW[1]
AF 150	12+	4-	3	4	NWX SSWX ERc Bls'F'
AF 151	10+	3-	3+	6	MsNE WRc
AF 152	15	3	3	3+	'A'TIW&Sf[4].ESW WNWX* ESEX
AF 153	13	3+	2	2+	'A'TIW&Sf[4].ESW 'F'TIW NNWX NNEBk Bl/W
AF 154	12+	3	2	4-	M.SW*
AF 155	11+	4-	3+	4+	'A'Bl BlW NNWX NRc
AF 156	10+	3+	2+	4+	NNWX SSWX 'A'TIW Bl/W
AF 157	13	3+	2+	4+	SEX SWX 'A'TIW&.ESW 'F'TIW
AF 158	11-	3+	3	4-	NNWX 'A'TIE 'F'SfX[2] SESk
AF 159	12+	4+	2+	4+	'A'Bl NWX
AF 160	12-	4-	3-	3+	'A'Bl NNWX*
AF 161	12+	3	3+	5+	SSEX
AF 162	12+	3+	3	4-	
AF 163	12	5-	4-	6	NNWX
AF 164	11+	3	3	6+	Bl/NW
AF 165	12-	3+	3+	4+	WNWSko NNEX WWSko LrERc? Bl/E
AF 166	12+	4-	3-	3+	SSEX 'A'TIW
AF 167	10+	3+	3+	4	D/NE
AF 168	12	3+	3-	5-	'A'TIW Bl/E
AF 169	12	4-	3+	6-	Bls/E
AF 170	14-	3+	3+	4	
AF 171	10	4+	4	8-	'A'Bl Bl/E
AF 172	11+	4-	3	4-	'A'TIE
AF 173	14-	4	3	3+	Bl/LrE 'A'Bl
AF 174	13	4	2+	2	'F'TIE
AF 175	14-	4+	4-	5	
AF 176	10+	4+	4-	3+	
AF 177	11	4	3	3-	'A'Bl EP
AF 178	12-	3+	3	4	'A'Bl
AF 179	12+	4	2+	3-	'A'SfXE[4]
AF 180	13	4-	3+	5	'A'TIW

REARRANGED INTO NUMERICAL ORDER					
a	b	c	d	DETAILS NOTED	STAMP
13-	3+	3-	6-		AF 188
13-	4-	5	4	D/SE SWWk	AF 47
13-	5+	4+	6	NWBl NEWk	AF 61
13-	6-	6-	5+		AF 49
13-	7-	7-	4+	NEWk	AF 31
13	3-	2+	2+	'A'Bl NNWX	AF 126
13	3-	2+	4	'A'Bl	AF 113
13	3	2+	2	'A'Bl	AF 99
13	3	2+	4	'A'Bl&SfXE[4] Bl/W Bl/E LrERc	AF 127
13	3	3-	4-	'A'Bl SERc*	AF 97
13	3	3-	6-	'A'Bl ESEX	AF 116
13	3+	2	2+	'A'TIW&Sf[4].ESW 'F'TIW NNWX NNEBk Bl/W	AF 153
13	3+	2+	4+	SEX SWX 'A'TIW&.ESW 'F'TIW	AF 157
13	3+	3	3	'A'TIW	AF 147
13	3+	3	3+	'A'Bl SSEX ESEX	AF 117
13	3+	3	6	'A'Bl MSE	AF 84
13	3+	3+	0	SEWk	AF 81
13	4-	2+	6-	'A'TIE	AF 118
13	4-	3	5-	'A'Bl Bl/E	AF 145
13	4-	3+	5	'A'TIW	AF 180
13	4-	5	5+	'A'Bl&SfsJn 'F'TIE NNEX ENEX* NDd	AF 77
13	4	2+	2-	Bls/W Bls/E	AF 193
13	4	2+	2	'F'TIE	AF 174
13	4	3	4	'A'Bl ESEX*	AF 194
13	4	5+	4+	'A'Bl*	AF 62
13	4+	3	4+	'A'Bl ESEX WNWX ERc	AF 102
13	4+	3+	3+	'A'Bl 'F'TIE	AF 202
13	5-	3+	4+		AF 17
13	5-	3+	5-		AF 42
13	5-	4+	5-	'F'Wk VgSE	AF 18
13	5	3+	5	C VgNE 'F'TIE	AF 15
13	5	4+	4+	C	AF 16
13	6	3-	6		AF 70
13	6+	6+	5+	VgNE VgSE	AF 26
13+	3-	2	6-	'A'Bl NNWX NWX MsNE ESEX	AF 119
13+	3-	2+	4+	'A'Bl WSWX	AF 106
13+	3-	2+	4+	'A'Bl&SfXW[l]	AF 115
13+	3	2+	5-	'A'TIW D.WSW	AF 146
13+	3	3	5	'A'Bl* SSEX WBl	AF 124
13+	3	3	4+	'A'Bl BlsW&E	AF 199
13+	3+	2+	6-		AF 40
13+	3+	3	6+	'A'SfXE[4]	AF 125
13+	3+	3+	4+	NNWX Bl/W	AF 132

# = confirmed update

FISHER-BROWN DATA

Provisional data in red

PLATE ORDER					DETAILS NOTED
STAMP	a	b	c	d	
AF 181	12	4−	3+	1	NWFl 'F'TlE
AF 182	13+	4+	4−	4	NNWX BIE
AF 183	15	5−	5+	4−	'A'Sf[4].ESW
AF 184	11+	3+	2+	6	NWFl Bl/E
AF 185	10	4+	3	4	C
AF 186	9-	3+	2	2	'A'Bl D.ESE NNEX
AF 187	10+	4−	2	4−	'A'TlW WNWSko
AF 188	13−	3+	3−	6−	
AF 189	12−	3+	3−	5−	W&EBl
AF 190	11	4−	3+	4	SSWX* Bl/ESE* ERc
AF 191	10−	3+	3	6+	NNEX
AF 192	13+	4+	4−	4	BIE
AF 193	13	4	2+	2−	Bls/W Bls/E
AF 194	13	4	3	4	'A'Bl ESEX*
AF 195	14	3+	3	4−	SSWX Bl/W
AF 196	14	4−	3−	3−	'A'SfXW[1] ERc%
AF 197	10−	3+	3	2+	WNWX* EP 'A'SfXW[1]
AF 198	11	4+	3	4−	'A'Bl&TlW 'F'SfsXE[1]&[2] BIE
AF 199	13+	3	3	4+	'A'Bl BlsW&E
AF 200	13−	3+	3−	4+	
AF 201	11	3	3−	4−	'A'Bl Ch* LrWRc LrERc Bls/W BlS/E
AF 202	13	4+	3+	3+	'A'Bl 'F'TlE
AF 203	11	3	2+	4+	NNEX Bl/W
AF 204	14−	5−	4+	5+	'A'SfX[4]
AF R,1	11+	4	3−	4+	
AF R,2	12	2+	4	7+	'A'Bl&TlW
AF R,3	14−	4−	3−	5+	SWX M.SSW MsNE
AF R,4	11	3	2	2	
AF R,5	13+	4−	2+	5−	'A'Bl Bl/W&E ENEX
AF R,6	11	4−	4+	4−	'A'Bl*&TlW&SfX[4] SSEX

AG

AG 1a	12	5	6−	6+	
AG 1b	12	5	6−	6+	Vg'P'Pt 'A'SfXW[1]
AG 2	12−	4+	6−	6+	SEWk 'A'TlW
AG 3	12	5	6−	7+	DNNE NWFl
AG 4	13−	4+	5	7	NRg−Dd*
AG 5	11−	5	6−	7−	HgVl HgSE MNE 'P'FlPt
AG 6	13−	5	5+	7+	NEWk NWFl
AG 7	12	5−	6−	7	C SSWX* SSEX NEWk
AG 8	10+	5	6+	7+	C ESEX Vg−D/SSE
AG 9	10+	5−	4+	8−	C VgNE SSEX
AG 10	12	4+	4+	6−	C D/WNW Scs/W*
AG 11	11	6	5+	6−	NEWk SERc

REARRANGED INTO NUMERICAL ORDER

a	b	c	d	DETAILS NOTED	STAMP
13+	4−	2+	5−	'A'Bl Bl/W&E ENEX	AF R,5
13+	4−	5+	5+	SDd	AF 39
13+	4	4−	5+	'E'FlPt	AF 56
13+	4+	3+	4+	'A'Bl BlSW BlSE	AF 43
13+	4+	4−	4	NNWX BIE	AF 182
13+	4+	4−	4	BIE	AF 192
13+	5	5+	5+		AF 38
14−	3	3−	3−	NNWX ENEX Bl/W	AF 137
14−	3+	3+	4		AF 170
14−	4−	3−	5+	SWX M.SSW MsNE	AF R,3
14−	4	3	3+	Bl/LrE 'A'Bl	AF 173
14−	4+	4−	5		AF 175
14−	5−	4+	5+	'A'SfX[4]	AF 204
14−	6−	6	4+	SDd	AF 36
14−	8−	5−	5−	NEWk SEWk	AF 58
14	3	2	4	'A'Bl* MSW NNWX ENEX	AF 122
14	3	3−	5+	'A'Bl WSWX* SSWX	AF 120
14	3+	3	4−	SSWX Bl/W	AF 195
14	4−	3−	3−	'A'SfXW[1] ERc%	AF 196
14	5−	7	3+	VgNE	AF 32
14	5+	3	6−	'A'Bl	AF 59
14	6+	6−	3+	HgSE* D/SE	AF 34
14+	3−	2+	7	'A'Bl MSW M/NNW	AF 110
14+	3	3−	6−	EBl 'E'FlPt	AF 55
14+	3+	3+?	2	'A'Bl SEWk	AF 85
14+	4−	3−	3+	'A'Bl	AF 86
15−	4	3	6+	'A'Bl&.ESW SW) NDd UrWSWWk UrENEWk WVo	AF 64
15	3	3	3+	'A'TlW&Sf[4].ESW WNWX* ESEX	AF 152
15	5−	5+	4−	'A'Sf[4].ESW	AF 183
15+	3	3−	5−		AF 82

AG

9	3−	4−	5−	'A'Bl	AG 99
9	3+	3	6	'G'SfXE[5] 'A'Bl&Sk Trl/W WNWX* NNWX*	AG 184
9+	5+	7−	7+		AG 30
10−	3+	3	6	NNWX NNEX Bl/LrW ESEX	AG 191
10	3	3	7+	EP	AG 197
10	3	3+	7	'A'Ab B'G'Wk ESEDd NNEWk* State 2: NNEWk	AG 154
10	3+	4	7+	'A'TlW B'G'Wk Bl/NW* NNEX ESEX	AG 136
10	3+	4+	6	'A'Bl SEBl	AG 105
10	3+	5+	7+		AG 51
10+	3−	4+	5	'A'Bl Bl/WNW*	AG 93
10+	3	3	5−	'A'Sk 'G'TlE EP Bls/W Bls/WSW	AG 202
10+	3	4−	6−		AG 104



# = confirmed update

FISHER-BROWN DATA

Provisional data in red

PLATE ORDER					
STAMP	a	b	c	d	DETAILS NOTED
AG 12	13-	4+	5	6+	C SDd D/SSE WSWRc
AG 13	12-	5	5-	7+	C SDd SSWX*
AG 14	13-	6-	5+	8-	C
AG 15	13-	5+	5	7+	C SDd Vg-DNE
AG 16	13-	6	5+	6-	C M.'P'Vl
AG 17	12+	4-	4+	7	
AG 18	12+	5-	5+	6-	SDd
AG 19	11+	4+	4	6+	HgVl HgSE
AG 20	13-	4+	7	6-	D/ESE
AG 21	13	4+	6+	7	
AG 22	12	2+	3+	7+	SERc ESWX
AG 23	12+	6	3+	7+	SEBl?
AG 24	12	5+	5+	7	
AG 25	11-	6+	5+	6+	RePt WBl 'A'SkW&SfDfE[1] SWWk
AG 26	12+	3+	6	6+	
AG 27	13	6	5	8+	MNE
AG 28	12	6-	5	6+	
AG 29	12	6-	6-	7-	NNERc
AG 30	9+?	5+	7-	7+	
AG 31	13+	5+	6-	7+	
AG 32	13+	6	6-	5+	HgSW
AG 33	13-	4+	5+	5+	
AG 34	13+	7-	8	7+	'A'Dd HgSE
AG 35	13	4+	6	6+	'A'TlW NWWk
AG 36	13	5+	5+	8+	'A'Bl
AG 37	13+	4-	5-	7+	
AG 38	13+	4-	7	7	
AG 39	13	4+	6	7-	
AG 40	13+	3+	3+	6+	ERc
AG 41	13	3+	7+	6-	HgVl 'A'Bl
AG 42	11+	6	4+	7-	WRc
AG 43	12+	5+	6+	6	BlNW
AG 44	13-	4-	5+	7+	'A'Bl
AG 45	13	4+	4+	6+	
AG 46	12+	4	7-	8-	
AG 47	14-	6	7-	7+	
AG 48	12-	3	7-	8-	'A'TlW 'T'&'E'FlPt
AG 49	12+	6	7	8-	
AG 50	12-	3+	5-	6+	
AG 51	10	3+	5+	7+	
AG 52	11+	5	5-	8+	
AG 53	12	4	4+	7-	'A'Bl
AG 54	13+	5-	4+	6	VgSE

REARRANGED INTO NUMERICAL ORDER					
a	b	c	d	DETAILS NOTED	STAMP
10+	3+	3	8+	'A'Bl NEWk*	AG 91
10+	3+	4-	7-	'A'Bl	AG 88
10+	3+	4-	5+	LrWRc 'A'Bl* Bl/W [2 States]	AG 142
10+	4-	2+	7-	'A'Bl BlE'E'Vl NNWX*	AG 161
10+	4-	3	6+	'A'Bl Bl/W&NW	AG 186
10+	4	3+	6-		AG 173
10+	5-	4-	7+	'A'Dd&Bl	AG 73
10+	5-	4+	8-	C VgNE SSEX	AG 9
10+	5	6+	7+	C ESEX Vg-D/SSE	AG 8
11-	2+	3	4+	NNWX NNEX SSEX ESEX NNEX	AG 131
11-	3	4	8	'A'Bl	AG 87
11-	3+	3	5-	'A'TlW	AG R,1
11-	3+	4-	5+	'A'Bl B'G'Wk	AG R,6
11-	3+	4-	6+	'A'TlW 'G'TlE LrWRc Bls/W D/WNW SSWX* BWk/E'E'Vl	AG 166
11-	4-	4-	6+	'A'Wk* B'G'Wk* EP	AG 172
11-	4	4	8+	ERc SSWWk Bl/W	AG 193
11-	4+	3-	6+	'A'Bl 'G'SfXE[5] MSSW NNWX NNEX* Bl/WSW* EP D/NW	AG 159
11-	5	6-	7-	HgVl HgSE MNE 'P'FlPt	AG 5
11-	6+	5+	6+	RePt WBl 'A'SkW&SfDfE[1] SWWk	AG 25
11	3	3	8-	'A'TlW	AG 156
11	3	4-	8-	'A'Bl MNE* BlWSW	AG 114
11	3+	3+	3+	'A'TlW NNEX Bl/WSW SSEX	AG 152
11	3+	5	4+	'A'Bl	AG 81
11	5+	4	7-	'A'Bl	AG 84
11	6	5+	6-	NEWk SERc	AG 11
11+	3-	3-	7	'A'Sk&SfXE[4] WSWBl SSWRg	AG R,4
11+	3-	4-	6+	'A'Bl	AG 123
11+	3-	4-	7-	SSWX ESEX NNEX M.ENE* M.SE*	AG 130
11+	3+	2+	6	'A'TlW	AG 149
11+	4-	3	6+	'A'Bl&TlW Bl/LrW ESESko	AG 145
11+	4-	4	5-	Bls/W	AG 170
11+	4	3	8	'A'Bl* SE( NNEX*	AG 187
11+	4	3+	6	C 'A'Bl	AG 89
11+	4	3+	7	Bls/W 'A'Bl&TlE B'G'Wk LrWRc	AG 144
11+	4+	4	6+	HgVl HgSE	AG 19
11+	5	5-	8+		AG 52
11+	6	4+	7-	WRc	AG 42
12-	3-	3	3+	Re 'A'Bl	AG 92
12-	3	3+	6+	Bl/W NNWX SSEX D/NW 'A'SfX[4] B'G'Wk	AG 132
12-	3	3+	7	Bls/NE Bls/W Bls/WSW SSWWk&X* SSEX NNEWk&X	AG 134

# = confirmed update

FISHER-BROWN DATA

Provisional data in red

PLATE ORDER					
STAMP	a	b	c	d	DETAILS NOTED
AG 55	13	2	4	7-	MNW 'E'FlPt
AG 56	13-	4	4+	8	'E'FlPt
AG 57	13+	6	4+	8	WBl
AG 58	14	6+	5-?	6	SEWk
AG 59	12 ?	4+	5-	7+	'A'Bl SWBl
AG 60	12+	4-	5+?	7+	SEWk* NWBl*
# AG 61	12	5+	4+	6+	NWBl SWBl 'A'Bl
AG 62	12	4-	4	7+	
AG 63	12+	4	5-	8	'A'Bl
AG 64	14	4+	4	8	'A'Bl
AG 65	12	5-	4+	8	MsSW
# AG 66	12	3-	4-	8-	'A'Bl SWBl SSEWk UrEWk
AG 67	13	3+	3+?	8	'A'Bl
AG 68	12+	3+	4-	9-	'A'Bl
AG 69	12-	4	5	8	
AG 70	13+	3+	4-	7-	
AG 71	14+	3-	3+	8+	
AG 72	13	3-	6	8-	
AG 73	10+	5-	4-	7+	'A'Dd&Bl
# AG 74	13+	3+	4	6-	'A'Bl NDd
AG 75	13	4+	4	7	SEWk
# AG 76	12-	7	5	6+	C NDd-Re ScSSE*
AG 77	15	4-	7-	8+	'G'Wk ESEX
AG 78	15-	9-	4+	6	SWWk SEWk 'G'TIE
AG 79	13	4-	4	7+	'A'Bl
AG 80	13+	3+	4+	7+	'A'Bl
AG 81	11	3+	5	4+	'A'Bl
AG 82	15-	4-	4-	6	'A'Bl*
AG 83	12+	3+	4+	6	NEWk
AG 84	11	5+	4	7-	'A'Bl
AG 85	15 ?	3+	4+	6	'A'Bl SWWk
AG 86	14-	4-	9-	4	
AG 87	11-	3	4	8	'A'Bl
AG 88	10+	3+	4-	7-	'A'Bl
AG 89	11+	4	3+	6	C 'A'Bl
AG 90	15-	3+	3	6+	C 'A'Bl
AG 91	10+	3+	3	8+	'A'Bl NEWk*
AG 92	12-	3-	3	3+	Re 'A'Bl
AG 93	10+	3-	4+	5	'A'Bl Bl/WNW*
AG 94	14-	3	4+	8-	'A'Bl ENEX
AG 95	12+	3	4	7	NNWX NNEX DW/WNW
AG 96	13+	4-	4	9-	'A'Bl WNWx
AG 97	13	3+	4-	8	'A'Bl D/NW

REARRANGED INTO NUMERICAL ORDER					
a	b	c	d	DETAILS NOTED	STAMP
12-	3	7-	8-	'A'TIW 'T'&'E'FlsPt	AG 48
12-	3+	2+	4	'A'Bl*	AG 188
12-	3+	3+	6+	DSE	AG 178
12-	3+	3+	7	'A'Bl Bl/LrW Bl/E	AG 198
12-	3+	3+	7+	NNWX 'A'TIE ESEsko B'G'Wk* NWFl*	AG 141
12-	3+	4-	7	'A'TIE NNEWk Bls/W* Bls/WSW	AG 175
12-	3+	5-	6+		AG 50
12-	4-	4+	6+	SWk/'PE'Vl	AG 182
12-	4	3	6-	'A'Bl B'G'Wk Bl/W	AG 189
12-	4	3+	4-	'A'TIE Bl/LrW Bl/WSW NWFl D.cheek*	AG 192
12-	4	5	8		AG 69
12-	4+	6-	6+	SEWk 'A'TIW	AG 2
12-	5	5-	7+	C SDd SSWX*	AG 13
12-	7	5	6+	C NDd-Re ScSSE*	AG 76
12	2+	3	8-	'A'Bl ESEX*	AG 98
12	2+	3+	7+	SERc ESWX	AG 22
12	3-	3	6	'A'Bl SSEX*	AG 108
12	3-	4-	7	'A'Bl NNWX	AG 113
12	3-	4-	8-	'A'Bl SWBl SSEWk UrEWk	AG 66
12	3	3-	5+	EP Bl/WSW Bl/W* 'A'Bl	AG 165
12	3	3+	5-	'A'Bl NNEX	AG 101
12	3	3+	8-	'A'TIW B'G'Wk SSEX Bl/LrW	AG 153
12	3	4	4-	MsSW MsSE Ms'O'Vl 'A'Bl	AG 106
12	3+	3	6+	Bl/NW	AG 203
12	3+	3+	6+	'A'Sk&Bl WBl	AG 199
12	3+	4	10-	'A'Bl SSWX*	AG 118
12	3+	6-	7+	'A'TIW HBl/E NNWWk HBl/LrW&WSW Re 3 States	AG 155
12	4-	3	8	'A'Bl* Bl/WSW NWk/'E'Pt	AG 204
12	4-	3+	6+		AG 176
12	4-	4	7+		AG 62
12	4	2+	8	NNEX 'A'Bl	AG 179
12	4	4+	7-	'A'Bl	AG 53
12	4+	4+	6-	C D/WNW Scs/W*	AG 10
12	4+	5-	7+	'A'Bl SWBl	AG 59
12	5-	4+	8	MsSW	AG 65
12	5-	6-	7	C SSWX* SSEX NEWk	AG 7
12	5	6-	6+		AG 1a
12	5	6-	6+	Vg'P'Pt 'A'SfXW[1]	AG 1b
12	5	6-	7+	DNNE NWFl	AG 3
12	5+	4+	6+	NWBl SWBl 'A'Bl	AG 61
12	5+	5+	7		AG 24
12	6-	5	6+		AG 28

# = confirmed update

FISHER-BROWN DATA

Provisional data in red

PLATE ORDER						
STAMP	a	b	c	d	DETAILS NOTED	
AG 98	12	2+	3	8–	'A'Bl ESEX*	
AG 99	9	3–	4–	5–	'A'Bl	
AG 100	13	3	4	11–	'A'Bl NNWWk LrWRc	
AG 101	12	3	3+	5–	'A'Bl NNEX	
AG 102	13–	4–	4–	7–	WRc WSWBl NNEX	
AG 103	14–	3	4–	5+	'A'Bl	
AG 104	10+	3	4–	6–		
AG 105	10	3+	4+	6	'A'Bl SEBl	
AG 106	12	3	4	4–	MsSW MsSE Ms'O'Vl 'A'Bl	
AG 107	12+	2+	3	7–	'A'Bl NNWX* M.'E'Pt M/ESE	
AG 108	12	3–	3	6	'A'Bl SSEX*	
AG 109	12+	3–	4–	8–	'A'Bl NNWX NNEX*	
AG 110	15	3–	3+	8	NNWX MSE	
AG 111	14+	3+	4	7+	'A'Bl	
AG 112	13	3	3	6	'A'Bl NNWX ESEX*	
AG 113	12	3–	4–	7	'A'Bl NNWX	
AG 114	11	3	4–	8–	'A'Bl MNE* BlWSW	
AG 115	13	2+	4	9–	'A'Bl MSW	
AG 116	13–	3–	3+	8–	'A'Bl	
AG 117	12+	3–	3+	7+	'A'Bl ESEX M.ENE	
AG 118	12	3+	4	10–	'A'Bl SSWX*	
AG 119	13+	3–	4–	6	'A'Bl	
AG 120	13–	3–	4–	9	'A'SfJn&X[4] WNWX	
AG 121	13	3	4–	6+	ESEX	
AG 122	13–	3	4–	7	NNWX*	
AG 123	11+	3–	4–	6+	'A'Bl	
AG 124	13–	3–	4–	6–	'A'Bl Bl/W NNWX* HzMS'A'	
AG 125	13	4–	4–	7	WSWX SEX*	
AG 126	13–	3+	3+	9	'PE'VlWk	
AG 127	14	3–	4+	6+	'A'Bl NNEX* Bl/E Bl/W	
AG 128	13–	2+	3+	7	'G'DfSf[5] 'A'Bl	
AG 129	14	3–	4–	6–	'A'Bl&TlE&.ESW NNWX NNEX SEX M/WNW	
AG 130	11+	3–	4–	7–	SSWX ESEX NNEX M.ENE* M.SE*	
AG 131	11–	2+	3	4+	NNWX NNEX SSEX ESEX NNEX	
AG 132	12–	3	3+	6+	Bl/W NNWX SSEX D/NW 'A'SfX[4] B'G'Wk	
AG 133	12+	3	3	6	'A'Sk&.E B'G'Wk ERc D/WNW Bls/UrW Bls/WSW	
AG 134	12–	3	3+	7	Bls/NE Bls/W Bls/WSW SSWWk&X* SSEX NNEWk&X	
AG 135	13–	3	3+	5+	Bl/SE Bl/W 'A'Bl&TlW&.ESW DWNW	
AG 136	10	3+	4	7+	'A'TlW B'G'Wk Bl/NW* NNEX ESEX	
AG 137	12+	3+	3	6–	NNWHRc&X NNEX Bls/W	
AG 138	13+	3–	3–	8	'A'TlW&SfWk[1]&SfDf[4].ESW Bl/NW* Bl/WSW*	

	REARRANGED INTO NUMERICAL ORDER					
	a	b	c	d	DETAILS NOTED	STAMP
	12	6-	6-	7-	NNERc	AG 29
	12+	2	3+	5	'A'Bl LrWRc MSW D/WNW	AG 150
	12+	2+	3	7-	'A'Bl NNWX* M.'E'Pt M/ESE	AG 107
	12+	3-	3+	7+	'A'Bl ESEX M.ENE	AG 117
	12+	3-	4-	8-	'A'Bl NNWX NNEX*	AG 109
	12+	3	3	6	'A'Sk&.E B'G'Wk ERc D/WNW Bls/UrW Bls/WSW	AG 133
	12+	3	4	7	NNWX NNEX DW/WNW	AG 95
	12+	3+	2+	5-	'G'SfX[5] Bl/WSW D/WNW [2 States]	AG 157
	12+	3+	2+	5+	'A'TlW&.ESW NNWX NWFl? Bl/E Bl/WSW D/WNW	AG 160
	12+	3+	3	5	'A&TlW Bl/NW Bl/WSW NNEX ESEX* M.'G'	AG 164
	12+	3+	3	6-	NNWHRc&X NNEX Bls/W	AG 137
	12+	3+	3	8+	'A'Bl&TlW LrWRc Bls/W Bls/E SE(	AG 201
	12+	3+	3+	5	'A'Bl*&TlW&.ESW NNWX B'G'Wk Bl/W Bl/E 'G'SfsSc[3]*&DfE[5]	AG 140
	12+	3+	3+	5+	'A'Bl LrWRc SSEWk BWk/'E PE' D/WNW M'O'Vl 3 or 4 States	AG 163
	12+	3+	4-	7+	Re Bls/W Bls/LrE 'A'Sk 'BG'Re/S	AG 200
	12+	3+	4-	7+	NNWX LrWRc Bls/W	AG R,5
	12+	3+	4-	8-	'A'T'E ESESko	AG 151
	12+	3+	4-	9-	'A'Bl	AG 68
	12+	3+	4+	6	NEWk	AG 83
	12+	3+	6	6+		AG 26
	12+	4-	3	6	'A'TlW Bl.'A' SE( EP	AG 180
	12+	4-	3	7-	Bls/W Bls/WSW*	AG R,2
	12+	4-	3	7	'A'Bl WRc SW)*	AG 185
	12+	4-	3+	6+	NNWX*	AG 181
	12+	4-	4-	7	'A'Bl D/WNW Bls/E* Bls/NE* ENEX*	AG 162
	12+	4-	4+	7		AG 17
	12+	4-	5+?	7+	SEWk* NWBl*	AG 60
	12+	4	3+	7+	SEBl?	AG 23
	12+	4	5-	8	'A'Bl	AG 63
	12+	5-	5+	6-	SDd	AG 18
	12+	5+	6+	6	BlNW	AG 43
	12+	6	7-	8-		AG 46
	12+	6	7	8-		AG 49
	13-	2+	3+	7	'G'DfSf[5] 'A'Bl	AG 128
	13-	3-	3+	8-	'A'Bl	AG 116
	13-	3-	4-	6-	'A'Bl Bl/W NNWX* HzMS'A'	AG 124
	13-	3-	4-	9	'A'SfJn&X[4] WNWX	AG 120
	13-	3	3+	5+	Bl/SE Bl/W 'A'Bl&TlW&.ESW DWNW	AG 135
	13-	3	4-	7	NNWX*	AG 122

# = confirmed update

FISHER-BROWN DATA

Provisional data in red

PLATE ORDER						
	STAMP	a	b	c	d	DETAILS NOTED
						LrWRc
#	AG 139	13−	4−	4	8−	Bls/W 'A'SfsDf[1] B'G'Wk
#	AG 140	12+	3+	4−	5	'A'Bl*&TIW&.ESW NNWX B'G'Wk Bl/W Bl/E 'G'SfsSc[3]*&DfE[5]
#	AG 141	12−	3+	3+	7+	NNWX 'A'TlE ESEsko B'G'Wk* NWFl*
#	AG 142	10+	3+	4−	5+	LrWRc 'A'Bl* Bl/W [2 States]
#	AG 143	13	3	3+	6+	'A'TlW&.ESW&SfXW[1] B'G'Wk Bls/W Bls/UrE NWFl*
#	AG 144	11+	4	3+	7	Bls/W 'A'Bl&TlE B'G'Wk LrWRc
#	AG 145	11+	4−	3	6+	'A'Bl&TIW Bl/LrW ESEsko
#	AG 146	13−	3+	3	7+	'A'Bl&TIW NNWX SW) ScSW*
#	AG 147	13−	3+	3−	6+	'A'TlW&.ESW
#	AG 148	13−	3+	3	6−	'A'TlW ESEX*
#	AG 149	11+	3+	2+	6	'A'TlW
#	AG 150	12+	2	3+	5	'A'Bl LrWRc MSW D/WNW
#	AG 151	12+	3+	4−	8−	'A'T'E ESEsko
#	AG 152	11	3+	3+	3+	'A'TlW NNEX Bl/WSW SSEX
#	AG 153	12	3	3+	8−	'A'TlW B'G'Wk SSEX Bl/LrW
#	AG 154	10	3	3+	7	'A'Ab B'G'Wk ESEDd NNEWk* State 2: NNEWk
#	AG 155	12	3+	6−	7+	'A'TlW HBl/E NNWWk HBls/LrW&WSW Re 3 States
#	AG 156	11	3	3	8−	'A'TlW
#	AG 157	12+	3+	2+	5−	'G'SfX[5] Bl/WSW D/WNW [2 States]
#	AG 158	13−	4−	3+	6+	'A'TlE WSWBl Bls/LrW EP
#	AG 159	11−	4+	3−	6+	'A'Bl 'G'SfXE[5] MSSW NNWX NNEX* Bl/WSW* EP D/NW
#	AG 160	12+	3+	2+	5+	'A'TlW&.ESW NNWX NWFl? Bl/E Bl/WSW D/WNW
#	AG 161	10+	4−	2+	7−	'A'Bl BlE'E'Vl NNWX*
#	AG 162	12+	4−	4−	7	'A'Bl D/WNW Bls/E* Bls/NE* ENEX*
#	AG 163	12+	3+	3+	5+	'A'Bl LrWRc SSEWk BWk/'E PE' D/WNW M'O'Vl 3 or 4 States
#	AG 164	12+	3+	3	5	'A&TlW Bl/NW Bl/WSW NNEX ESEX* M.'G'
#	AG 165	12	3	3−	5+	EP Bl/WSW Bl/W* 'A'Bl
#	AG 166	11−	3+	4−	6+	'A'TlW 'G'TlE LrWRc Bls/W D/WNW SSWX* BWk/E'E'Vl
#	AG 167	13	4−	3+	5	B'G'Wk D/WNW
#	AG 168	13−	4−	4−	6−	'A'Sk&.ESW EP NNEX*
	AG 169	13	4	4−	3+	Bls/W 'A'SfXE[4]
	AG 170	11+	4−	4	5−	Bls/W
	AG 171	13	4+	5	6	'A'Bl
#	AG 172	11−	4−	4−	6+	'A'Wk* B'G'Wk* EP
#	AG 173	10+	4	3+	6−	

REARRANGED INTO NUMERICAL ORDER					
a	b	c	d	DETAILS NOTED	STAMP
13−	3+	3−	6+	'A'TIW&.ESW	AG 147
13−	3+	3	6−	'A'TIW ESEX*	AG 148
13−	3+	3	7+	'A'Bl&TIW NNWX SW) ScSW*	AG 146
13−	3+	3	8+	SE(	AG R,3
13−	4−	3+	6+	'A'TlE WSWBl Bls/LrW EP	AG 158
13−	4−	3+	9	'PE'VIWk	AG 126
13−	4−	4−	6−	'A'Sk&.ESW EP NNEX*	AG 168
13−	4−	4−	7−	WRc WSWBl NNEX	AG 102
13−	4−	4	8−	Bls/W 'A'SfsDf[1] B'G'Wk	AG 139
13−	4−	5+	7+	'A'Bl	AG 44
13−	4	4+	8	'E'FlPt	AG 56
13−	4+	5	6+	C SDd D/SSE WSWRc	AG 12
13−	4+	5	7	NRg−Dd*	AG 4
13−	4+	5+	5+		AG 33
13−	4+	7	6−	D/ESE	AG 20
13−	5	5+	7+	NEWk NWF1	AG 6
13−	5+	5	7+	C SDd Vg−DNE	AG 15
13−	6−	5+	8−	C	AG 14
13−	2	4	7−	MNW 'E'FlPt	AG 55
13	2+	4	9−	'A'Bl MSW	AG 115
13	3−	6	8−		AG 72
13	3	3	6	'A'Bl NNWX ESEX*	AG 112
13	3	3+	6+	'A'TIW&.ESW&SfXW[1] B'G'Wk Bls/W Bls/UrE NWF1*	AG 143
13	3	4−	6+	ESEX	AG 121
13	3	4	11−	'A'Bl NNWWk LrWRc	AG 100
13	3+	3+	6−	'A'TIW Bl.WSW* SSEDD−Rc? ERc	AG 190
13	3+	3+?	8	'A'Bl	AG 67
13	3+	4−	8	'A'Bl D/NW	AG 97
13	3+	7+	6−	HgVl 'A'Bl	AG 41
13	4−	3+	5	B'G'Wk D/WNW	AG 167
13	4−	4−	7	WSWX SEX*	AG 125
13	4−	4	7+	'A'Bl	AG 79
13	4	3+	7	EP	AG 195
13	4	4−	3+	Bls/W 'A'SfXE[4]	AG 169
13	4+	4	7	SEWk	AG 75
13	4+	4+	6+		AG 45
13	4+	5	6	'A'Bl	AG 171
13	4+	6	6+	'A'TIW NWWk	AG 35
13	4+	6	7−		AG 39
13	4+	6+	7		AG 21
13	5+	5+	8+	'A'Bl	AG 36
13	6	5	8+	MNE	AG 27

# = confirmed update

FISHER-BROWN DATA

Provisional data in red

PLATE ORDER						
	STAMP	a	b	c	d	DETAILS NOTED
#	AG 174	14-	3+	3	4	'A'Bl* SSWSko M.B/'P'Vl Bls/LrW Bls/SW
#	AG 175	12-	3+	4-	7	'A'TlE NNEWk Bls/W* Bls/WSW
#	AG 176	12	4-	3+	6+	
#	AG 177	13+	3+	3	7+	SSEWk
	AG 178	12-	3+	3+	6+	DSE
	AG 179	12	4	2+	8	NNEX 'A'Bl
#	AG 180	12+	4-	3	6	'A'TlW Bl.'A' SE( EP
	AG 181	12+	4-	3+	6+	NNWX*
#	AG 182	12-	4-	4+	6+	SWk/'PE'Vl
#	AG 183	13+	4-	4	5+	NNEX*
#	AG 184	9	3+	3	6	'G'SfXE[5] 'A'Bl&Sk Trl/W WNWx* NNWX*
#	AG 185	12+	4-	3	7	'A'Bl WRc SW)*
#	AG 186	10+	4-	3	6+	'A'Bl Bl/W&NW
#	AG 187	11+	4	3	8	'A'Bl* SE( NNEX*
#	AG 188	12-	3+	2+	4	'A'Bl*
#	AG 189	12-	4	3	6-	'A'Bl B'G'Wk Bl/W
	AG 190	13	3+	3+	6-	'A'TlW Bl.WSW* SSEDd-Rc? ERc
	AG 191	10-	3+	3	6	NNWX NNEX Bl/LrW ESEX
#	AG 192	12-	4	3+	4-	'A'TlE Bl/LrW Bl/WSW NWFl D.cheek*
	AG 193	11-	4	4	8+	ERc SSWWk Bl/W
	AG 194	13+	4	3+	4	Bls/W 'G'TlE EP
	AG 195	13	4	3+	7	EP
	AG 196	13+	3+	3+	6-	LrERc Bl/LrE 'A'SfXE[4]
	AG 197	10	3	3	7+	EP
#	AG 198	12-	3+	3+	7	'A'Bl Bl/LrW Bl/E
#	AG 199	12	3+	3+	6+	'A'Sk&Bl WBl
#	AG 200	12+	3+	3+	7+	Re Bls/W Bls/LrE 'A'Sk 'BG'Re/S
#	AG 201	12+	3+	3	8+	'A'Bl&TlW LrWRc Bls/W Bls/E SE(
#	AG 202	10+	3	3	5-	'A'Sk 'G'TlE EP Bls/W Bls/WSW
#	AG 203	12	3+	3	6+	Bl/NW
#	AG 204	12	4-	3	8	'A'Bl* Bl/WSW NWk/'E'Pt
#	AG R,1	11-	3+	3	5-	'A'TlW
#	AG R,2	12+	4-	3	7-	Bls/W Bls/WSW*
#	AG R,3	13-	4-	3	8+	SE(
#	AG R,4	11+	3-	3-	7	'A'Sk&SfXE[4] WSWBl SSWRg
#	AG R,5	12+	3+	4-	7+	NNWX LrWRc Bls/W
#	AG R,6	11-	3+	4-	5+	'A'Bl B'G'Wk

REARRANGED INTO NUMERICAL ORDER

a	b	c	d	DETAILS NOTED	STAMP
13	6	5+	6-	C M.'P'Vl	AG 16
13+	3-	3-	8	'A'TIW&SfWk[1]&SfDf[4].ESW Bl/NW* Bl/WSW* LrWRc	AG 138
13+	3-	4-	6	'A'Bl	AG 119
13+	3+	3	7+	SSEWk	AG 177
13+	3+	3+	6-	LrERc Bl/LrE 'A'SfXE[4]	AG 196
13+	3+	3+	6+	ERc	AG 40
13+	3+	4-	7-		AG 70
13+	3+	4	6-	'A'Bl NDd	AG 74
13+	3+	4+	7+	'A'Bl	AG 80
13+	4-	4	5+	NNEX*	AG 183
13+	4-	4	9-	'A'Bl WNWx	AG 96
13+	4-	5-	7+		AG 37
13+	4-	7	7		AG 38
13+	4	3+	4	Bls/W 'G'TIE EP	AG 194
13+	5-	4+	6	VgSE	AG 54
13+	5+	6-	7+		AG 31
13+	6	4+	8	WBl	AG 57
13+	6	6-	5+	HgSW	AG 32
13+	7-	8	7+	'A'Dd HgSE	AG 34
14-	3	4-	5+	'A'Bl	AG 103
14-	3	4+	8-	'A'Bl ENEX	AG 94
14-	3+	3	4	'A'Bl* SSWSkO M.B/'P'Vl Bls/LrW Bls/SW	AG 174
14-	4-	9-	4		AG 86
14-	6	7-	7+		AG 47
14	3-	4-	6-	'A'Bl&TIE&.ESW NNWX NNEX SEX M/WNW	AG 129
14	3-	4+	6+	'A'Bl NNEX* Bl/E Bl/W	AG 127
14	4+	4	8	'A'Bl	AG 64
14	6+	5-?	6	SEWk	AG 58
14+	3-	3+	8+		AG 71
14+	3+	4	7+	'A'Bl	AG 111
15-	3+	3	6+	C 'A'Bl	AG 90
15-	4-	4-	6	'A'Bl*	AG 82
15-	9-	4+	6	SWWk SEWk 'G'TIE	AG 78
15	3-	3+	8	NNWX MSE	AG 110
15	3+	4+	6	'A'Bl SWWk	AG 85
15	4-	7-	8+	'G'Wk ESEX	AG 77

AH

	AH 1a	11+	5	4-	7-	
	AH 1b	11+	5	4-	7-	VtSc/mid W*
	AH 2	10-	3+	4+	6	'H'TIW
	AH 3	11	4+	3+	5	
	AH 4	12-	5-	6+	8	'H'Df&TIE

AH

8+?	6-	6+	6+	WRc 'H'Rc?	AH 30
9	3	3-	5	'A'Bl	AH 103
10-	3-	3	4-	'A'Bl SSWx NWfl NNEWk Bl.ESW Bl/E*	AH 91
10-	3+	4+	6	'H'TIW	AH 2
10-	6+	5-	6+	HgVl HgSW HgSE	AH 19



# = confirmed update

FISHER-BROWN DATA

Provisional data in red

PLATE ORDER					
STAMP	a	b	c	d	DETAILS NOTED
AH 5	11	5−	5+	7−	D.'P'Pt SSWX SSEX 'H'TIW
AH 6	12	4+	4+	6+	'H'TIW
AH 7	12+	5−	5	7−	SSWX DE'H*
AH 8	11+	5+	7−	5−	C D/SSE
AH 9	13−	6+	4+	7	VgNE* DNNE
AH 10	12	7−	5−	7−	C 'H'Sq
# AH 11	11	3	4+	6−	NERf7 NEWk 'A'Dd 'H'SfsJnB*
AH 12	13	5+	5−	4+	C SSEX D/SSE
AH 13	13	5+	6−	7+	C SDd
AH 14	12	5−	5+	7+	C
AH 15	12+	6	4	7+	C 'H'TIE
AH 16	12	4+	6−	7+	C VgNE NWFl*
AH 17	12+	6+	6+	5−	
AH 18	13−	6	5+	5−	SDd 'A'Wk 'H'Wk [State 2?]
AH 19	10−	6+	5−	6+	HgVl HgSW HgSE
AH 20	10+	5−	6+	7−	DSE
AH 21	11+	4−	5	6−	VgSE
AH 22	12+	4+	4+	7−	'H'TIE
AH 23	12+	6	4+	7+	
AH 24	11+	5+	5	6	VgNE
AH 25	11+	5+	4+	6−	ERc BlW
AH 26	13	4+	5+	7+	VgNE* HgSW
AH 27	12+	4−	6−	8	VgSE
AH 28	13+	7+	4+	5−	SEWk Bl/SW
AH 29	12+	5	6+	8+	VgNE* 'A'Ab 'H'Dd?
AH 30	8+?	6−	6+	6+	WRc 'H'Rc?
AH 31	13	6+	5+	5−	'H'Dd
AH 32	14	9−	5	4+	
AH 33	13	6+	5+	4−	'H'Dd Re
AH 34	12	7+	7+	6	DSE 'A'Bl SDd?
AH 35	13+	5+	6	7−	'H'Dd
AH 36	13−	6+	6+	8+	'A'Bl HgVl
AH 37	11+	5−	6	7+	
AH 38	13	5	5−	7−	'A'Bl NWBl SWBl VgNE*
AH 39	13	4	4+	5−	'A'Bl
# AH 40	12	3+	4−	5−	M'N' of 'NY'Vl' BDd
AH 41	13+	4	3+	5+	'A'Bl HgVl
AH 42	13	3+	3+	5	VgNE*
# AH 43	10+	6−	3+	5+	'A'Bl MNW NNEWk
AH 44	13	5−	4+	5	'A'Bl
AH 45	13	3	3+	4	
AH 46	13−	3+	6	7−	
AH 47	13	4−	6	7−	

REARRANGED INTO NUMERICAL ORDER					
a	b	c	d	DETAILS NOTED	STAMP
10	3	3	6	Bl/E	AH 154
10	3+	3	8	'A'Bl	AH 88
10	4−	5	6+	'A'Bl	AH 68
10+	3+	3+	4	'H'TIE	AH 168
10+	4−	7+	5+	NNWX NNEX*	AH 141
10+	5−	6+	7−	DSE	AH 20
10+	6−	3+	5+	'A'Bl MNW NNEWk	AH 43 #
11−	2+	4	7	'A'Bl MsNW MsPt MsNE	AH 113
11−	3−	2+	4	'A'Bl ESEX MsNW NNEX	AH 109
11−	3+	3	5−	'A'Bl&TIW LrERc−ESEX Bls/W Bls/E Bls/NW	AH 187 #
11−	3+	3	7	'A'TIW SE(	AH R,1 #
11−	4−	3	2	C 'A'Bl	AH 90
11−	4−	3	8−	HzMSSE NWFl? CnNE	AH 144
11−	6+	3	3+	C 'H'Dd	AH 76
11	3−	3−	2	SSEX ESEX ERc* LrWRc	AH 93 #
11	3−	4−	8−	A'Bl NNWX*	AH 100
11	3	2	4	SSERc* NNWX	AH 104
11	3	4	7−	'E'FlPt	AH 56
11	3	4+	4		AH 182
11	3	4+	6−	NERf7 NEWk 'A'Dd 'H'SfsJnB*	AH 11 #
11	3+	3	6−	SSEX*	AH 167
11	3+	4−	6−	'A'Bl NWBl M.diadem	AH 92
11	3+	4	6+	'A'Bl	AH 123
11	4−	2	3		AH 102
11	4	2+	5	SSWX	AH 161 #
11	4+	3	5−	'A'Bl BlsW BlsE LrERc BlM/NW	AH 186 #
11	4+	3+	5		AH 3
11	4+	4−	6−	'A'TIW 'H'SfsX[1]&JnB BWk/E'E'Vl	AH 143 #
11	4+	5+	4	'A'Bl Ms/NW VGNE	AH 48
11	5−	5+	7−	D.'P'Pt SSWX SSEX 'H'TIW	AH 5
11	8	2+	4	'A'TIW SSWX SSEX NNEX	AH 135
11+	2+	2+	5−	'A'Bl	AH 101
11+	3	2+	4	NWFl EP	AH 165 #
11+	3	3+	5+	'A'Bl Bls/W Bls/E 'H'SfXW[1]	AH 201
11+	3+	2+	6+	'A'Bl&TIW 'H'SfsJnB Bl/E Bl/W	AH R,5 #
11+	3+	3	7−	'A'Bl WSWX SSWSko Bls/W LrWRc ERc	AH 99 #
11+	3+	3+	6+	EBl	AH 69
11+	3+	4	7	ESESko	AH 139
11+	4−	3	2+	'H'SfXW[1] Bl/LrW	AH 202
11+	4−	3+	5+	Bl/W NERd	AH 147
11+	4−	4−	4+	'A'Bl Bls/W ESESki	AH 73 #
11+	4−	5	6−	VgSE	AH 21
11+	4	3	6	NNEWk?	AH 174

# = confirmed update

FISHER-BROWN DATA

Provisional data in red

PLATE ORDER					
STAMP	a	b	c	d	DETAILS NOTED
AH 48	11	4+	5+	4	'A'Bl Ms/NW VGNE
AH 49	13-	5+	6+	6	
AH 50	12-	3+	7-	5	
# AH 51	12-	3-	5-	7+	DSE
AH 52	13-	4-	6	9	Re VGNE
# AH 53	12	4-	5+	7-	'A'Bl DSE SEWk 'E'FlPt VgNE*
AH 54	13	5-	3	5	'A'Bl
AH 55	13	3+	4+	7+	'A'Bl 'E'FlPt
AH 56	11	3	4	7-	'E'FlPt
# AH 57	13+	4-	5+	5-	'A'Bl Bl/NW NRc
AH 58	14-	7	6+	4+	SEWk NWBl
AH 59	13-	5	6-	5?	'A'Bl NWBl SEBl
AH 60	12-	3+	5+	7+	SDd
AH 61	12+	7+	6+	4+	
AH 62	12+	4-	3+	6-	MNE*
AH 63	12	4+	4+	7	'A'Bl*
AH 64	13	4	4+	8+	'A'Bl SEBl
AH 65	12	4+	3+	6	'A'Bl
AH 66	13-	3+	4-	4+	'A'Dd-MsSW
# AH 67	12+	4-	4-	7-	SEX* BlNW
AH 68	10	4-	5	6+	'A'Bl
AH 69	11+	3+	3+	6+	EBl
AH 70	14-	4-	4	5+	SSEX
AH 71	13-	3	3+	6+	
AH 72	13-	3+	3+	6+	'H'SfsJnB
# AH 73	11+	4-	4-	4+	'A'Bl Bls/W ESESki
# AH 74	12+	3+	3+	7-	'H'SfX[2]*
AH 75	12	4+	3	5+	SEWk
AH 76	11-	6+	3	3+	C 'H'Dd
AH 77	14	3	2+	4-	'A'Bl
AH 78	13-	8	5	7-?	SEWk
AH 79	13	4+	4+	7+	'A'Bl
AH 80	13	3+	5-?	6+	'A'Bl SEWk
AH 81	13	4	3+	1+	'A'Bl
AH 82	13	4-	3+	6+	'A'Bl
AH 83	12	3	3	5-?	'A'Bl SEWk
AH 84	12+	3+	3+?	4-	'A'Bl SEWk
AH 85	13	3+	4+	1	'A'Bl
AH 86	14-	3	3+	6-	'A'Bl
AH 87	12	3	3+	6-	
AH 88	10	3	3	8	'A'Bl
AH 89	12+	3+	4	6-	C 'A'Bl
AH 90	11-	4-	3	2	C 'A'Bl

REARRANGED INTO NUMERICAL ORDER					
a	b	c	d	DETAILS NOTED	STAMP
11+	4	3+	5+	'A'Bl NNWX	AH 159
11+	5-	2	3	C	AH 185
11+	5-	6	7+		AH 37
11+	5	4-	7-		AH 1a
11+	5	4-	7-	VtSc/mid W*	AH 1b
11+	5+	4+	6-	ERc BlW	AH 25
11+	5+	5	6	VgNE	AH 24
11+	5+	7-	5-	C D/SSE	AH 8
12-	2+	2+	5+	'A'Bl ESERc	AH 117
12-	3-	3-	5+	'A'Bl	AH 96
12-	3-	5-	7+	DSE	AH 51
12-	3	3-	6-	NNWX ESEX MsNE MsSW	AH 130
12-	3+	3	5		AH 175
12-	3+	5+	7+	SDd	AH 60
12-	3+	7-	5		AH 50
12-	4-	3	4	NNWX NNEX Bl/E LrERc	AH 142
12-	4-	3	7+	'A'Bl	AH 177
12-	4-	3+	5+	'H'Sk-TIE	AH 158
12-	4-	4-	5+	BlE 'H'SfsDf[1][2] ESERc LrERc	AH 203
12-	4+	3+	7	'A'Bl	AH 188
12-	5-	6+	8	'H'Df&TIE	AH 4
12	2+	2+	6+	'A'Bl SSWX M.ENE NNWX NNEX	AH 131
12	2+	3-	6-	NNWX BlE BlW	AH 129
12	3-	3+	6	'A'Bl 'H'SfX[4] NNEX SSWski SSESko ESESko	AH 116
12	3	3	5-?	'A'Bl SEWk	AH 83
12	3	3+	6-		AH 87
12	3	4-	7-	'A'Bl NRg*	AH 115
12	3	4	5+	MS'EN'Vl NNWX NNEX	AH 128
12	3+	2+	4	Bl/SE SSWX ESEX&Sko	AH 152
12	3+	3-	4+	'A'Bl&SfXW[1] 'H'SfX[4] SSWX ESEX	AH 121
12	3+	3	2+	'A'Bl ESERc SSWRc	AH 108
12	3+	3	5	Bls/W&E HzSc=NE	AH 169
12	3+	3	6	'A'Bl* 'H'SfsJnT*	AH 164
12	3+	3	8	SSEX NWFl NNEWk 'H'SfsJnB NNWSko	AH 150
12	3+	4-	5-	M'N' of 'NY'Vl' BDd	AH 40
12	4-	3	4+	NNEX UrERc 'A'Bl	AH 193
12	4-	3+	6-	'A'Bl Sc.'O'Vl	AH 184
12	4-	4	7-	SSWSko ESESko	AH 172
12	4-	5+	7-	'A'Bl DSE SEWk 'E'FlPt VgNE*	AH 53
12	4	3+	4+	EP 'H'SfXW[2]	AH 181
12	4+	3	5+	SEWk	AH 75
12	4+	3	6+	'A'SfXE[4]&.ESW	AH 156
12	4+	3+	6-	UrENetFl 'H'SfsJnB Bl/LrW	AH 192

# = confirmed update

FISHER-BROWN DATA

Provisional data in red

PLATE ORDER						
STAMP	a	b	c	d	DETAILS NOTED	
AH 91	10-	3-	3	4-	'A'Bl	SSWX NWFl NNEWk Bl.ESW Bl/E*
AH 92	11	3+	4-	6-	'A'Bl	NWBl M.diadem
AH 93	11	3-	3-	2	SSEX	ESEX ERc* LrWRc
AH 94	13-	3+	3-	7	'A'Bl	'H'Df
AH 95	13	3-	4+	4+		
AH 96	12-	3-	3-	5+	'A'Bl	
AH 97	12+	3	4-	6+	'A'Bl NNWX	
AH 98	12+	3+	3	6-	Re	'A'Bl LrERc
AH 99	11+	3+	3	7-	'A'Bl	WSWX SSWSko Bls/W LrWRc ERc
AH 100	11	3-	4-	8-	'A'Bl NNWX*	
AH 101	11+	2+	2+	5-	'A'Bl	
AH 102	11	4-	2	3		
AH 103	9	3	3-	5	'A'Bl	
AH 104	11	3	2	4	SSERc* NNWX	
AH 105	13-	4-	3+	7+	'A'Bl	'H'TlE ESEX
AH 106	12+	3	4	7-	'H'SfX[4] M/SSW	
AH 107	13-	3-	4-	7-	'A'Bl&TIW	
AH 108	12	3+	3	2+	'A'Bl	ESERc SSWRc
AH 109	11-	3-	2+	4	'A'Bl	ESEX MsNW NNEX
AH 110	14+	3	4-	5	'A'Bl SSEX-SSERc	
AH 111	13	3+	3+	4+	'A'Bl	
AH 112	12+	3+	3	10+	'A'Bl	NNWX NNEX SSEX WSWX 'H'.WSE SE(
AH 113	11-	2+	4	7	'A'Bl	MsNW MsPt MsNE
AH 114	13+	3	4	5+	'A'Bl MNW	
AH 115	12	3	4-	7-	'A'Bl NRg*	
AH 116	12	3-	3+	6	'A'Bl	'H'SfX[4] NNEX SSWSki SSESko ESESko
AH 117	12-	2+	2+	5+	'A'Bl ESERc	
AH 118	13-	3+	4-	8-	LrERc WNWX NNWX*	
AH 119	13+	3-	3-	4	'A'Bl ESEX	
AH 120	13+	2+	3	6+	'A'Bl	
AH 121	12	3+	3-	4+	'A'Bl&SfXW[1] 'H'SfX[4] SSWX ESEX	
AH 122	13-	3-	3-	4	WSWX	
AH 123	11	3+	4	6+	'A'Bl	
AH 124	13	3-	3+	4+	SSEX* 'A'Bl	
AH 125	13+	3+	4+	6	'A'Bl	
AH 126	12+	3	4	7	'A'Bl&SfXW[1] 'H'SfsX[2][3][4] WNWX	
AH 127	13	3+	3+	6+	'A'Bl&SfsJn&.ESW 'H'SfsJnB M.W[6]/[7] NNWX MSW	
AH 128	12	3	4	5+	MS'EN'Vl NNWX NNEX	
AH 129	12	2+	3-	6-	NNWX BlE BlW	
AH 130	12-	3	3-	6-	NNWX ESEX MsNE MsSW	
AH 131	12	2+	2+	6+	'A'Bl SSWX M.ENE NNWX NNEX	
AH 132	12+	4	3+	3+	Bl/W ESEX	

REARRANGED INTO NUMERICAL ORDER					
a	b	c	d	DETAILS NOTED	STAMP
12	4+	3+	6	'A'Bl	AH 65
12	4+	4+	6+	'H'TlW	AH 6
12	4+	4+	7	'A'Bl*	AH 63
12	4+	6-	7+	C VgNE NWFl*	AH 16
12	5-	5+	7+	C	AH 14
12	7-	5-	7-	C 'H'Sq	AH 10
12	7+	7+	6	DSE 'A'Bl SDd?	AH 34
12+	3-	3	3	'A'TlW	AH 146
12+	3	4-	6+	'A'Bl NNWX	AH 97
12+	3	4	7-	'H'SfX[4] M/SSW	AH 106
12+	3	4	7	'A'Bl&SfXW[1] 'H'SfsX[2][3][4] WNWX	AH 126
12+	3+	2+	3-	ESEX	AH 148
12+	3+	2+	4-	'A'Bl* SSEX NRg	AH 162
12+	3+	3-	3+	WNWX SSEX 'A'Bl&SfWkW[1] 'H'SfJnT&XE[4].ESE	AH R,6 #
12+	3+	3	6-	Re 'A'Bl LrERc	AH 98
12+	3+	3	6	'A'Bl&Dd? 'H'SfXE[4] EP	AH 179
12+	3+	3	10+	'A'Bl <b>NNWX NNEX SSEX WSWX 'H'.WSE SE(</b>	AH 112
12+	3+	3+	7-	'H'SfX[2]*	AH 74 #
12+	3+	3+	6+	NNWWk 'H'Wk	AH 157
12+	3+	3+?	4-	'A'Bl SEWk	AH 84
12+	3+	3+	7-		AH 173
12+	3+	3+	7-	ESEX* UrERc	AH 191
12+	3+	4	6-	C 'A'Bl	AH 89
12+	4-	6-	8	VgSE	AH 27
12+	4-	3+	6-	MNE*	AH 62
12+	4-	4-	7-	SEX* BlNW	AH 67 #
12+	4	3	3+		AH 200
12+	4	3	4	'A'Bl SSWX* MNE EP	AH 190
12+	4	3+	3+	Bl/W ESEX	AH 132
12+	4+	4+	7-	'H'TlE	AH 22
12+	5-	3+	6		AH 204
12+	5-	4	6+	'A'Bl M/'S'Pt NWFl	AH 171
12+	5-	5	7-	SSWX DE'H'*	AH 7
12+	5	6+	8+	VgNE* 'A'Ab 'H'Dd?	AH 29
12+	6	4	7+	C 'H'TlE	AH 15
12+	6	4+	7+		AH 23
12+	6+	6+	5-		AH 17
12+	7+	6+	4+		AH 61
13-	3-	3-	4	WSWX	AH 122
13-	3-	4-	7-	'A'Bl&TlW	AH 107
13-	3	3+	6+		AH 71
13-	3	3+	7-	<b>D.SNW 'A'TlE 'H'Sk</b>	AH 176
13-	3+	3-	7	'A'Bl 'H'Df	AH 94



# = confirmed update

FISHER-BROWN DATA

Provisional data in red

PLATE ORDER					
STAMP	a	b	c	d	DETAILS NOTED
AH 133	14	3+	3	6	NNEX SSWX* SSEX* Bl/NW 'H'TlE
AH 134	13+	3	2+	6-	NNWX SWX 'A'TlW&Sf[4].ESW Bls/E
AH 135	11	8	2+	4	'A'TlW SSWX SSEX NNEX
AH 136	15-	4-	3	6+	NNWX ESEX 'ATlW&Sf[4].ESW
AH 137	13-	4-	3-	3+	ESERc NNEX Bl/W Bl/E
AH 138	13-	3+	3	6	'A'Bl
AH 139	11+	3+	4	7	ESESko
AH 140	13	3+	3	4	Bl/W&E SSEX Lr <sup>1</sup> / <sub>3</sub> ERc
AH 141	10+	4-	7+	5+	NNWX NNEX*
AH 142	12-	4-	3	4	NNWX NNEX Bl/E LrERc
# AH 143	11	4+	4-	6-	'A'TlW 'H'SfsX[1]&JnB BWk/E'E'Vl
AH 144	11-	4-	3	8-	HzMSSE NWFl? CnNE
AH 145	13	4-	3-	7	'A'Bl HBl/W ReNW ReNE
AH 146	12+	3-	3	3	'A'TlW
AH 147	11+	4-	3+	5+	Bl/W NERd
AH 148	12+	3+	2+	3-	ESEX
# AH 149	13	3	3	5+	
AH 150	12	3+	3	8	SSEX NWFl NNEWk 'H'SfsJnB NNWSko
# AH 151	13-	3+	4-	5-	'H'SfsJnB
AH 152	12	3+	2+	4	Bl/SE SSWX ESEX&Sko
AH 153	13+	3+	3	4-	'A'Bl* Bl/NW
AH 154	10	3+	3	6	Bl/E
# AH 155	13-	3+	5	7-	'A'TlW WWk
AH 156	12	4+	3	6+	'A'SfXE[4]&.ESW
AH 157	12+	3+	3+	6+	NNWWk 'H'Wk
AH 158	12-	4-	3+	5+	'H'Sk-TlE
AH 159	11+	4	3+	5+	'A'Bl NNWX
AH 160	13	4	4	4	ERc&Bl WNWSko SEX
# AH 161	11	4	2+	5	SSWX
AH 162	12+	3+	2+	4-	'A'Bl* SSEX NRg
# AH 163	13-	4	3	3+	NNEX ESESko SSEX UrERc LrERc
# AH 164	12	3+	3	6	'A'Bl* 'H'SfsJnT*
# AH 165	11+	3	2+	4	NWFl EP
AH 166	13	3	2+	5+	NNWX SSEX 'A'Bl
AH 167	11	3+	3	6-	SSEX*
AH 168	10+	3+	3+	4	'H'TlE
AH 169	12	3+	3	5	Bls/W&E HzSc=NE
AH 170	13	4	3	6+	'A'Bl
AH 171	12+	5-	4	6+	'A'Bl M/'S'Pt NWFl
AH 172	12	4-	4	7-	SSWSko ESESko
AH 173	12+	3+	3+	7-	
AH 174	11+	4	3	6	NNEWk?
AH 175	12-	3+	3	5	

REARRANGED INTO NUMERICAL ORDER					
a	b	c	d	DETAILS NOTED	STAMP
13-	3+	3	6	'A'Bl	AH 138
13-	3+	3+	3+	WBl Bl/E	AH R,4
13-	3+	3+	6+	'H'SfsJnB	AH 72
13-	3+	4-	4+	'A'Dd-MsSW	AH 66
13-	3+	4-	5-	'H'SfsJnB	AH 151 #
13-	3+	4-	8-	LrERc WNWX NNWX*	AH 118
13-	3+	5	7-	'A'TlW WWk	AH 155 #
13-	3+	6	7-		AH 46
13-	4-	3-	3+	ESERc NNEX Bl/W Bl/E	AH 137
13-	4-	3-	7+		AH R,3
13-	4-	3+	7+	'A'Bl 'H'TlE ESEX	AH 105
13-	4-	6	9	Re VGNE	AH 52
13-	4	3	3+	NNEX ESESko SSEX UrERc LrERc	AH 163 #
13-	5	6-	5?	'A'Bl NWBl SEBl	AH 59
13-	5+	6+	6		AH 49
13-	6	5+	5-	SDd 'A'Wk 'H'Wk [State 2?]	AH 18
13-	6+	4+	7	VgNE* DNNE	AH 9
13-	6+	6+	8+	'A'Bl HgVl	AH 36
13-	8	5	7-?	SEWk	AH 78
13	3-	3+	4+	SSEX* 'A'Bl	AH 124 #
13	3-	4+	4+		AH 95
13	3	2+	5+	NNWX SSEX 'A'Bl	AH 166
13	3	3	5+		AH 149 #
13	3	3+	4		AH 45
13	3+	2+	4+	'A'Bl 'H'SfXW[1] BlsW BlsE ScN'H'	AH 198
13	3+	2+	7-	NNEX UrERc Bls/LrW&E	AH 196
13	3+	3	4	Bl/W&E SSEX Lr <sup>1</sup> / <sub>3</sub> ERc	AH 140
13	3+	3+	4+	'A'Bl	AH 111
13	3+	3+	5	VgNE*	AH 42
13	3+	3+	5+	'H'SfXW[2] Bl/W	AH 189
13	3+	3+	6+	'A'Bl&SfsJn&.ESW 'H'SfsJnB M.W[6]/[7] NNWX MSW	AH 127 #
13	3+	4+	1	'A'Bl	AH 85
13	3+	4+	7+	'A'Bl 'E'FlPt	AH 55
13	3+	5-?	6+	'A'Bl SEWk	AH 80
13	4-	3-	7	'A'Bl HBl/W ReNW ReNE	AH 145
13	4-	3+	6+	'A'Bl	AH 82
13	4-	6	7-		AH 47
13	4	3	6+	'A'Bl	AH 170
13	4	3+	1+	'A'Bl	AH 81
13	4	4	4	ERc&Bl WNWSko SEX	AH 160
13	4	4+	5-	'A'Bl	AH 39
13	4	4+	8+	'A'Bl SEBl	AH 64

# = confirmed update

FISHER-BROWN DATA

Provisional data in red

PLATE ORDER						
	STAMP	a	b	c	d	DETAILS NOTED
	AH 176	13−	3	3+	7−	D.SNW 'A'TIE 'H'Sk
#	AH 177	12−	4−	3	7+	'A'Bl
#	AH 178	13	4+	3+	6−	NNWX* 'H'SfsJnB?
	AH 179	12+	3+	3	6	'A'Bl&Dd? 'H'SfXE[4] EP
	AH 180	14	3	3+	3+	EP 'H'SfXW[1]
	AH 181	12	4	3+	4+	EP 'H'SfXW[2]
	AH 182	11	3	4+	4	
#	AH 183	14+	4	3+	6−	'A'Bl
	AH 184	12	4−	3+	6−	'A'Bl Sc.'O'Vl
	AH 185	11+	5−	2	3	C
#	AH 186	11	4+	3	5−	'A'Bl BlsW BlsE LrERc BlM/NW
#	AH 187	11−	3+	3	5−	'A'Bl&TIW LrERc−ESEX Bls/W Bls/E Bls/NW
	AH 188	12−	4+	3+	7	'A'Bl
	AH 189	13	3+	3+	5+	'H'SfXW[2] Bl/W
	AH 190	12+	4	3	4	'A'Bl SSWX* MNE EP
	AH 191	12+	3+	3+	7−	ESEX* UrERc
#	AH 192	12	4+	3+	6−	UrENetFl 'H'SfsJnB Bl/LrW
	AH 193	12	4−	3	4+	NNEX UrERc 'A'Bl
	AH 194	13+	3+	3+	6	EP Bl/E
	AH 195	14+	3+	3−	5	NWk−Br? ESEWk&Sko
	AH 196	13	3+	2+	7−	NNEX UrERc Bls/LrW&E
	AH 197	14	3	3−	6	ERc% Bl/W Bl.WSW
	AH 198	13	3+	2+	4+	'A'Bl 'H'SfXW[1] BlsW BlsE ScN'H'
	AH 199	14+	3+	2+	5+	'A'Bl NNWX EP Bl/LrW
	AH 200	12+	4	3	3+	
	AH 201	11+	3	3+	5+	'A'Bl Bls/W Bls/E 'H'SfXW[1]
	AH 202	11+	4−	3	2+	'H'SfXW[1] Bl/LrW
#	AH 203	12−	4−	4−	5+	BlE 'H'SfsDf[1][2] ESERc LrERc
	AH 204	12+	5−	3+	6	
#	AH R,1	11−	3+	3	7	'A'TIW SE(
	AH R,2	13+	4	3+	6	'A'SfDf[1] SW)
	AH R,3	13−	4−	3−	7+	
	AH R,4	13−	3+	3+	3+	WBl Bl/E
#	AH R,5	11+	3+	2+	6+	'A'Bl&TIW 'H'SfsJnB Bl/E Bl/W
#	AH R,6	12+	3+	3−	3+	WNWX SSEX 'A'Bl&SfWkW[1] 'H'SfJnT&XE[4].ESE

AI

	AI 1a	12−	5	3+	9+	
	AI 1b	12−	5	3+	9+	NNEX*
	AI 2	12	4+	5−	8+	'T'TIW
	AI 3	12+	4+	4	10	DNE
	AI 4	12	4+	5	10+	'T'Df
	AI 5	10−	4−	5−	11−	C 'A'Df* 'T'TIW SSWX
	AI 6	11+	4+	6+	10+	NWFl

REARRANGED INTO NUMERICAL ORDER

a	b	c	d	DETAILS NOTED	STAMP
13	4+	3+	6−	NNWX* 'H'SfsJnB?	AH 178
13	4+	4+	7+	'A'Bl	AH 79
13	4+	5+	7+	VgNE* HgSW	AH 26
13	5−	3	5	'A'Bl	AH 54
13	5−	4+	5	'A'Bl	AH 44
13	5	5−	7−	'A'Bl NWBl SWBl VgNE*	AH 38
13	5+	5−	4+	C SSEX D/SSE	AH 12
13	5+	6−	7+	C SDd	AH 13
13	6+	5+	4−	'H'Dd Re	AH 33
13	6+	5+	5−	'H'Dd	AH 31
13+	2+	3	6+	'A'Bl	AH 120
13+	3−	3−	4	'A'Bl ESEX	AH 119
13+	3	2+	6−	NNWX SWX 'A'TIW&Sf[4].ESW Bls/E	AH 134
13+	3	4	5+	'A'Bl MNW	AH 114
13+	3+	3	4−	'A'Bl* Bl/NW	AH 153
13+	3+	3+	6	EP Bl/E	AH 194
13+	3+	4+	6	'A'Bl	AH 125
13+	4−	5+	5−	'A'Bl Bl/NW NRc	AH 57
13+	4	3+	5+	'A'Bl HgVl	AH 41
13+	4	3+	6	'A'SfDf[1] SW)	AH R,2
13+	5+	6	7−	'H'Dd	AH 35
13+	7+	4+	5−	SEWk Bl/SW	AH 28
14−	3	3+	6−	'A'Bl	AH 86
14−	4−	4	5+	SSEX	AH 70
14−	7	6+	4+	SEWk NWBl	AH 58
14	3	2+	4−	'A'Bl	AH 77
14	3	3−	6	ERc% Bl/W Bl.WSW	AH 197
14	3	3+	3+	EP 'H'SfXW[1]	AH 180
14	3+	3	6	NNEX SSWX* SSEX* Bl/NW 'H'TIE	AH 133
14	9−	5	4+		AH 32
14+	3	4−	5	'A'Bl SSEX−SSERc	AH 110
14+	3+	2+	5+	'A'Bl NNWX EP Bl/LrW	AH 199
14+	3+	3−	5	NWk−Br? ESEWk&Sko	AH 195
14+	4	3+	6−	'A'Bl	AH 183
15−	4−	3	6+	NNWX ESEX 'ATIW&Sf[4].ESW	AH 136

8	5	2	6	'A'Bl*	AI 160
9+	4−	3+	12−	NNWX 'A'Bl Bl/LrW EP	AI 191
10−	4−	5−	11−	C 'A'Df* 'T'TIW SSWX	AI 5
10	3	4+	9	SSWWk 'A'TIW NERd WSWBl	AI 157
10	3+	4−?	9	'A'Bl SEWk	AI 83
10	3+	4	10−	'A'TIW	AI 156
10	4−	7	10		AI 49

AI

# = confirmed update

FISHER-BROWN DATA

Provisional data in red

PLATE ORDER					DETAILS NOTED
STAMP	a	b	c	d	
AI 7	11+	5	4+	10-	Vg/NW WSWSk <sup>o</sup> SSWX*
AI 8	10+	5+	5-	8	ESEX 'T'TIE
AI 9	12-	4+	5-	9	C
AI 10	12	7-	5-	8	C 'T'tall
AI 11	12	5+	6+	9+	'T'tall&TIW
AI 12	13-	5-	6-	9	C D/SSE 'T'TIE
AI 13	12+	6+	5+	8+	C 'T'Df
AI 14	12+	5	5-	8+	C 'T'Dd
AI 15	13	6+	4	9+	C Ms/NW
AI 16	13+	5+	5+	9+	C
AI 17	13-	4+	3+	9+	
AI 18	13	5-	4-	9+	SDd
AI 19	12+	5	5+	9+	HgSW HgVl HgSE
AI 20	11+-	4+	2+	12-	VgNE
AI 21	12+	4+	4+	10	MSW
AI 22	12+	5+	4-	9+	SEWk
AI 23	12+	2+	4-	10+	
AI 24	12+	5+	4-	9+	C
AI 25	11+	7+	4-	10+	ERc
AI 26	13	5+	5+	8+	HgVl Ms/NE SEBl&Wk
AI 27	12	5+	6-	10+	VgSE VgNE MSW
AI 28	13-	5+	3+	8	VgNE
AI 29	12	5+	5	8	VgNE close
AI 30	11+	6	6+	11	
AI 31	14+	5+	6-	12-	
# AI 32	14-	6-	5+	11+	'T'TIE SDd
AI 33	12	6+	5	8	'T'Dd
AI 34	12+	7+	5-	6+	DSE SDd
AI 35	13-	4+	5+	10-	
AI 36	13+	3+	4+	10	VgNE*
AI 37	13	4	6-	8+	
AI 38	13	5-	5-	8+	
AI 39	13+	3+	4+	9+	
AI 40	13	5-	5	8+	
AI 41	12+	4-	5-	8+	HgVl
AI 42	12-	6	5-	12+	
AI 43	13	4+	2+	8-	MSE 'A'Bl
AI 44	12+	5+	3+	9-	MSE
AI 45	13	5+	5+	8+	
AI 46	13-	4+	8	11	
AI 47	13+	6	5+	9	
AI 48	12+	5+	4	9-	
AI 49	10	4-	7	10	

REARRANGED INTO NUMERICAL ORDER

a	b	c	d	DETAILS NOTED	STAMP
10	5-	4-	9+	'A'Bl	AI 184
10	5+	4+	9+	E&NEBl ESERc	AI 70
10+	2	4+	9+	'A'Bl&TIW LrWRc	AI 104
10+	3-	2+	9+	'A'Bl Bl/SW	AI 97
10+	3-	4	9+	Bl/SW* 'A'TIW 'T'Sk D.ENE	AI 143
10+	3	3+	7+	'A'TIW BlSW	AI 180
10+	3+	2	9+		AI 175
10+	3+	2+	5	NNEX* EP 'A'Bl* Bl/LrW	AI 196
10+	4+	2+	9-	'A'Bl SEBl	AI 102
10+	5+	5-	8	ESEX 'T'TIE	AI 8
11-	3-	4	12	'A'Bl&TIW SSEWk MSE	AI 88
11-	3-	4-	7+	'A'Bl&TIW	AI 106
11-	3	4-	7-?	'A'Bl SEBl	AI 91
11-	3+	4-	9+	WBl	AI 201
11-	4-	4-	8+	'A'TIW ESEX NNEX* Bl/W	AI R,4
11	2+	4+	7+	NNWX WBl	AI 121
11	3-	3	11	'A'Bl 'T'Iv NNWX	AI 100
11	3	1	8	Bl/W SSEX	AI R,2
11	3	4-	11+		AI 178
11	3+	4	7+	C 'A'Bl&Df NNEX FpFVl	AI 90
11	3+	4+	7-	'A'SfDf[1] SSEWk	AI 163
11	4-	4	10+	ENEX*	AI R,1
11	4	2	12		AI 188
11	4	5	13-	SSWX ESEX WNWx	AI 128
11	4+	3+	11-	'A'TIW	AI 192
11+	2	3-	11+	'A'TIW ESEX NRg&NNEX	AI 130
11+	3-	3+	8+		AI 105
11+	3	3+	7+	Bl/'T'	AI 167
11+	3	3+	13	'A'TIW NNWX	AI 138
11+	3	5+	9+	'A'Bl 'T'TIE NNEX NEWk	AI 96
11+	3	5+	9+	'A'Bl WSWBl ESEBl	AI 179
11+	3+	2	10	Bl/W ESESk <sup>o</sup>	AI 132
11+	3+	3	14-	'A'Bl&TIW EP SE( Bl/W	AI 198
11+	4-	2-	8-	NNEX 'T'TIE Bl/W	AI 146
11+	4-	2-	10+	'A'Bl&TIW 'T'Iv?	AI 189
11+	4-	4	9		AI 173
11+	4-	4	11-	EP	AI 176
11+	4-	4+	8-	NWFl* NNWX Bl/LrW	AI 197
11+	4+	2+	12-	VgNE	AI 20
11+	4+	3	6	WP	AI 185
11+	4+	5	12+		AI 203
11+	4+	6+	10+	NWFl	AI 6
11+	5	4+	10-	Vg/NW WSWSk <sup>o</sup> SSWX*	AI 7

# = confirmed update

FISHER-BROWN DATA

Provisional data in red

PLATE ORDER					
STAMP	a	b	c	d	DETAILS NOTED
AI 50	12+	4	5	8-	MSE
AI 51	12-	4	6+	10-	
AI 52	13	4	7+	9	Re? VgNE
AI 53	12+	4-	4+	10-	'A'Bl DSE SWBl
AI 54	12+	3+	5+	9+	DSE
AI 55	14-	4-	4	9	NWBl 'E'FlPt
AI 56	14-	4-	5	10+	EBl 'E'FlPt
AI 57	14-	4-	4+	8+	
AI 58	13-	4	5	9-	'T'Dd 'A'Dd? SWBl
AI 59	14-	5+	4-	9-	'A'Bl SEWk
AI 60	12+	4+	7	9+	SDd
AI 61	12	6-	5	8+	
AI 62	12-	5	5-	9	
# AI 63	12+	4	5-	9	'A'Bl 'T'SfX[1] Bls/NW
AI 64	13-	4	5	12	'A'Bl
AI 65	12	4	5-	9	
AI 66	12-	3+	4+	8+	'A'Bl
AI 67	12	3+	5	10-	MNW
AI 68	12+	3	5	10-	'A'Bl
AI 69	11+	6+	5+	11-	'A'Bl
AI 70	10	5+	4+	9+	E&NEBl ESERc
# AI 71	12	4+	5	10+	SSEWk NNEBk NDd
AI 72	13-	3+	5-	8+	MsNW
AI 73	12+	3	4+	8	
AI 74	12+	4+	5	8+	
AI 75	12+	7-	5-	9	WNWX*
AI 76	13	5	3+	8	C
# AI 77	12+	4-	5-	14-	'A'Bl* Bl.'A' 'T'SfX[3] LrWRc SWX* NWk
AI 78	11+	6-	4-	7	
AI 79	12+	4-	3+	11+	
AI 80	12+	4	5-	10-	NWWk NEWk SEWk
AI 81	13	3+	5-	8	'T'TlE
AI 82	12	3+	2+	8	'A'Bl SEWk
AI 83	10	3+	4-?	9	'A'Bl SEWk
AI 84	12	4-	5-	7-	'A'Bl
AI 85	13	3+	4	10+	
AI 86	12-	3+	4+	9-	'A'Bl
AI 87	12	3-	4+	9+	'A'Bl SSEX NEWk
# AI 88	11-	3-	4	12	'A'Bl&TlW SSEWk MSE
AI 89	12+	3-	4-	8+	C 'A'Bl
# AI 90	11	3+	4	7+	C 'A'Bl&Df NNEX FpFlVl
AI 91	11-	3	4-	7-?	'A'Bl SEBl
AI 92	12+	3+	5	9	WNWBl WSWBl SSEX Ms.'A'

REARRANGED INTO NUMERICAL ORDER					
a	b	c	d	DETAILS NOTED	STAMP
11+	5+	3+	9-	'A'Bl 'T'TlE ESEX* Bl/E	AI 204
11+	6-	4-	7		AI 78
11+	6	6+	11		AI 30
11+	6+	5+	11-	'A'Bl	AI 69
11+	7+	4-	10+	ERc	AI 25
12-	3-	3	10-	'A'Bl	AI 107
12-	3-	4	10-	'A'Bl NNWX	AI 108
12-	3	3-	9+	Bl/W	AI 153
12-	3	3	10	ERc MSE	AI 120
12-	3+	4+	8+	'A'Bl	AI 66
12-	3+	4+	9-	'A'Bl	AI 86
12-	4-	3+	10	SSEX	AI 141
12-	4	5	12	Bl/W	AI 171
12-	4	6+	10-		AI 51
12-	4+	5-	9	C	AI 9
12-	5-	4	8	'A'SfX[1]	AI 187
12-	5	3+	9+		AI 1a
12-	5	3+	9+	NNEX*	AI 1b
12-	5	5-	9		AI 62
12-	6	5-	12+		AI 42
12	2+	3	9-	NNEX	AI 93
12	2+	3	9+	'A'Bl Bls/W	AI 137
12	2+	4	7	SSWX 'A'TlW 'T'SfX[1]&TlE Bl'O'Vl	AI 133
12	2+	4	10-	'A'Bl 'T'SfX[4] SSEX*	AI 110
12	3-	3-	9+	'A'Bl&TlW SWBl 'T'SfX[1]	AI 112
12	3-	4-	7+	NNWX SSWX ESEX	AI 131
12	3-	4+	7+	'A'Bl NNEX* NNWX	AI 101
12	3-	4+	9+	'A'Bl SSEX NEWk	AI 87
12	3-	5	7-	'A'Bl	AI 99
12	3	3	7+	NWFl EP Bl/WSW	AI 183
12	3	3+	7+	'A'TlW&Bl EP Bl/W	AI 199
12	3	3+	9	MsNW 'A'Bl	AI 115
12	3	4-	9	SERc EBl* WBl*	AI 95
12	3	4-	9+	'A'Bl	AI 168
12	3	4	10+	'A'Bl*	AI 164
12	3+	2+	7+	NNWX NWFl? Bl/SW Bl/E	AI 172
12	3+	2+	8	'A'Bl SEWk	AI 82
12	3+	3+	8	'T'TlE ENEX NNWX SWBl SSEX*	AI 149
12	3+	5-	10+	'T'TlW 'A'Bl* SSEX	AI 126
12	3+	5	10-	MNW	AI 67
12	4-	5-	7-	'A'Bl	AI 84
12	4-	6	10+	NNWX SWX 'A'TlW 'T'TlE	AI 136
12	4-	2+	9-	'A'Bl SSEX	AI 145

#

# = confirmed update

FISHER-BROWN DATA

Provisional data in red

PLATE ORDER					
STAMP	a	b	c	d	DETAILS NOTED
AI 93	12	2+	3	9-	NNEX
AI 94	13+	3	3+	10+	'A'Bl ERc
AI 95	12	3	4-	9	SERc EBl* WBl*
AI 96	11+	3	5+	9+	'A'Bl 'T'TlE NNEX NEWk
AI 97	10+	3-	2+	9+	'A'Bl Bl/SW
AI 98	12+	3-	5-	9-	'A'Bl ESEX
AI 99	12	3-	5	7-	'A'Bl
AI 100	11	3-	3	11	'A'Bl 'T'lv NNWX
AI 101	12	3-	4+	7+	'A'Bl NNEX* NNWX
AI 102	10+	4+	2+	9-	'A'Bl SEBl
AI 103	13-	3-	1	7	NNWX ENEX MsSE* 'A'SfXW[1]
AI 104	10+	2	4+	9+	'A'Bl&TlW LrWRc
AI 105	11+	3-	3+	8+	
AI 106	11-	3-	4-	7+	'A'Bl&TlW
AI 107	12-	3-	3	10-	'A'Bl
AI 108	12-	3-	4	10-	'A'Bl NNWX
AI 109	13-	3+	4	10-	'A'Bl&SfXW[1] NNWX* LrWRc
AI 110	12	2+	4	10-	'A'Bl 'T'SfX[4] SSEX*
AI 111	14+	3	5-	9+	'A'Bl NNWX* M/WSW
AI 112	12	3-	3-	9+	'A'Bl&TlW SWBl 'T'SfX[1]
AI 113	12+	3-	4-	8	'A'Bl 'T'TlE NNWX
AI 114	13+	3-	2+	9-	'A'Bl WSWBl
AI 115	12	3	3+	9	MsNW 'A'Bl
AI 116	13-	3+	4	10	'A'Bl NNWX SSWX*
AI 117	13+	3+	3-	8	WSWBl ESEX
AI 118	13	3	2	11-	'A'Bl LrWRc SWX
AI 119	13	3	4	9-	
AI 120	12-	3	3	10	ERc MSE
AI 121	11	2+	4+	7+	NNWX WBl
AI 122	12	5+	4-	10	'A'Bl ESEX Bl/SW
AI 123	13-	3	4-	10+	'A'Bl&TlW NNWX WBl SEX
AI 124	13-	2+	4-	9+	Bl/E ESEX*
AI 125	13+	3	4+	7+	Bl/W
AI 126	12	3+	5-	10+	'T'TlW 'A'Bl* SSEX
AI 127	13	3-	3	9-	'A'Bl NNWX
AI 128	11	4	5	13-	SSWX ESEX WNWX
AI 129	14	3-	4	11	'A'TlW&.ESW NRg NNWX
AI 130	11+	2	3-	11+	'A'TlW ESEX NRg&NNEX
AI 131	12	3-	4-	7+	NNWX SSWX ESEX
AI 132	11+	3+	2	10	Bl/W ESESko
AI 133	12	2+	4	7	SSWX 'A'TlW 'T'SfX[1]&TlE Bl'O'Vl
AI 134	12+	3	2	8	'A'TlW Bl/W WSWX*
AI 135	13	3	3+	10+	'A'Bl&TlW NNWX NNEX 'E'of 'PEN'VlWk

REARRANGED INTO NUMERICAL ORDER					
a	b	c	d	DETAILS NOTED	STAMP
12	4-	1+	7-	ERc	AI 158
12	4-	3+	9+	'A'Bl WSWX	AI 159
12	4-	3+	9+	'A'TlE NNEX Bls/E Bls/W	AI R,6
12	4	2+	10+	'A'Bl&TlW NWFl	AI 177
12	4	5-	9		AI 65
12	4+	5-	8+	'T'TlW	AI 2
12	4+	5	10+	'T'Df	AI 4
12	4+	5	10+	SSEWk NNEBk NDd	AI 71
12	5	3+	8-		AI 202
12	5+	4-	10	'A'Bl ESEX Bl/SW	AI 122
12	5+	5	8	VgNE close	AI 29
12	5+	6-	10+	VgSE VgNE MSW	AI 27
12	5+	6+	9+	'T'tall&TlW	AI 11
12	6-	5	8+		AI 61
12	6+	5	8	'T'Dd	AI 33
12	7-	5-	8	C 'T'tall	AI 10
12+	2+	4-	10+		AI 23
12+	3-	4-	8	'A'Bl 'T'TlE NNWX	AI 113
12+	3-	4-	8+	C 'A'Bl	AI 89
12+	3-	5-	9-	'A'Bl ESEX	AI 98
12+	3	2	8	'A'TlW Bl/W WSWX*	AI 134
12+	3	2+	7+	WP EP	AI R,3
12+	3	4+	8		AI 73
12+	3	4+	10+	Bl/W Bl/SW NDd?	AI 155
12+	3	5-	10	BlW BlE	AI 154
12+	3	5	10-	'A'Bl	AI 68
12+	3+	2	9-	'A'Bl NNWX Bls/W	AI 170
12+	3+	2+	8-	WSWX Bl/LrW	AI 151
12+	3+	3+	10+	Bl/WSW EP ESESko 'T'TlE&SfWk[4]	AI 150
12+	3+	4-	11+	'A'Bl Bl/W Bl/SW	AI 144
12+	3+	4+	8+	Bl/W	AI 147
12+	3+	5	9	WNWBl WSWBl SSEX Ms.'A'	AI 92
12+	3+	5+	9+	DSE	AI 54
12+	4-	2	7-	'A'Bl	AI 186
12+	4-	3+	11+		AI 79
12+	4-	4-	8+	Bls/W	AI 139
12+	4-	4+	10-	'A'Bl DSE SWBl	AI 53
12+	4-	5-	8+	HgVl	AI 41
12+	4-	5-	14-	'A'Bl* Bl.'A' 'T'SfX[3] LrWRc SWX* NWk	AI 77
12+	4	2	10+	'A'Bl&TlW 'T'TlE Bl/WSW Bl/W Bl/NW ENEX* NNEX SSWX* NNWX*	AI 142
12+	4	2+	8-	Bl/WSW	AI 162
12+	4	4-	9	Bl/W&E	AI 140

# = confirmed update

FISHER-BROWN DATA

Provisional data in red

PLATE ORDER					
STAMP	a	b	c	d	DETAILS NOTED
AI 136	12	4-	6	10+	NNWX SWX 'A'TIW 'T'TIE
AI 137	12	2+	3	9+	'A'Bl Bls/W
AI 138	11+	3	3+	13	'A'TIW NNWX
AI 139	12+	4-	4-	8+	Bls/W
AI 140	12+	4	4-	9	Bl/W&E
AI 141	12-	4-	3+	10	SSEX
# AI 142	12+	4	2	10+	'A'Bl&TIW 'T'TIE Bl/WSW Bl/W Bl/NW ENEX* NNEX SSWX* NNWX*
AI 143	10+	3-	4	9+	Bl/SW* 'A'TIW 'T'Sk D.ENE
AI 144	12+	3+	4-	11+	'A'Bl Bl/W Bl/SW
AI 145	12	4-	2+	9-	'A'Bl SSEX
AI 146	11+	4-	2-	8-	NNEX 'T'TIE Bl/W
AI 147	12+	3+	4+	8+	Bl/W
AI 148	14-	4	3-	10-	'A'TIW
# AI 149	12	3+	3+	8	'T'TIE ENEX NNWX SWBl SSEX*
# AI 150	12+	3+	3+	10+	Bl/WSW EP ESEsko 'T'TIE&SfWk[4]
AI 151	12+	3+	2+	8-	WSWX Bl/LrW
AI 152	14	3+	3	9-	Bl/W Bl/E
AI 153	12-	3	3-	9+	Bl/W
AI 154	12+	3	5-	10	BIW BLE
AI 155	12+	3	4+	10+	Bl/W Bl/SW NDd?
AI 156	10	3+	4	10-	'A'TIW
# AI 157	10	3	4+	9	SSWWk 'A'TIW NERd WSWBl
AI 158	12	4-	1+	7-	ERc
AI 159	12	4-	3+	9+	'A'Bl WSWX
AI 160	8	5	2	6	'A'Bl*
AI 161	14	4	2	8+	
AI 162	12+	4	2+	8-	Bl/WSW
AI 163	11	3+	4+	7-	'A'SfDf[1] SSEWk
AI 164	12	3	4	10+	'A'Bl*
AI 165	14-	3-	2-	6	NNWX* SEX
AI 166	13-	3+	4	6+	
AI 167	11+	3	3+	7+	Bl/'T'
AI 168	12	3	4-	9+	'A'Bl
AI 169	14-	4-	5	9	HBl/W
AI 170	12+	3+	2	9-	'A'Bl NNWX Bls/W
AI 171	12-	4	5	12	Bl/W
AI 172	12	3+	2+	7+	NNWX NWFl? Bl/SW Bl/E
AI 173	11+	4-	4	9	
AI 174	13	5-	4+	7+	WSWX BIW
AI 175	10+	3+	2	9+	
AI 176	11+	4-	4	11-	EP
AI 177	12	4	2+	10+	'A'Bl&TIW NWFl

REARRANGED INTO NUMERICAL ORDER					
a	b	c	d	DETAILS NOTED	STAMP
12+	4	5-	9	'A'Bl 'T'SfX[1] Bls/NW	AI 63
12+	4	5-	10-	NWWk NEWk SEWk	AI 80
12+	4	5	8-	MSE	AI 50
12+	4+	4	10	DNE	AI 3
12+	4+	4+	10	MSW	AI 21
12+	4+	5	8+		AI 74
12+	4+	7	9+	SDd	AI 60
12+	5	5-	8+	C 'T'Dd	AI 14
12+	5	5+	9+	HgSW HgVl HgSE	AI 19
12+	5+	3+	9-	MSE	AI 44
12+	5+	4-	9+	SEWk	AI 22
12+	5+	4-	9+	C	AI 24
12+	5+	4	9-		AI 48
12+	6	3	10	EP	AI 193
12+	6+	5+	8+	C 'T'Df	AI 13
12+	7-	5-	9	WNWX*	AI 75
12+	7+	5-	6+	DSE SDd	AI 34
13-	2+	4-	9+	Bl/E ESEX*	AI 124
13-	3-	1	7	NNWX ENEX MsSE* 'A'SfXW[1]	AI 103
13-	3	3	11	EP BlRd'T' ESEX BlsLrW Bls.'O'Vl	AI 200
13-	3	4-	10+	'A'Bl&TIW NNWX WBl SEX	AI 123
13-	3+	4	6+		AI 166
13-	3+	4	10-	'A'Bl&SfXW[1] NNWX* LrWRc	AI 109
13-	3+	4	10	'A'Bl NNWX SSWX*	AI 116
13-	3+	5-	8+	MsNW	AI 72
13-	4	3-	9+	ESEX NNEX	AI R,5
13-	4	5	9-	'T'Dd 'A'Dd? SWBl	AI 58
13-	4	5	12	'A'Bl	AI 64
13-	4+	3+	9+		AI 17
13-	4+	5+	10-		AI 35
13-	4+	8	11		AI 46
13-	5-	4	10+	'A'TIW NNWX	AI 181
13-	5-	6-	9	C D/SSE 'T'TIE	AI 12
13-	5+	3+	8	VgNE	AI 28
13	3-	3	9-	'A'Bl NNWX	AI 127
13	3	2	11-	'A'Bl LrWRc SWX	AI 118
13	3	3+	10+	'A'Bl&TIW NNWX NNEX 'E'of 'PEN'VlWk	AI 135
13	3	4	9-		AI 119
13	3+	4	10+		AI 85
13	3+	5-	8	'T'TIE	AI 81
13	4	6-	8+		AI 37
13	4	7+	9	Re? VgNE	AI 52
13	4+	2+	8-	MSE 'A'Bl	AI 43



# = confirmed update

PLATE ORDER					DETAILS NOTED
STAMP	a	b	c	d	
AI 178	11	3	4-	11+	
AI 179	11+	3	5+	9+	'A'Bl WSWBl ESEBl
AI 180	10+	3	3+	7+	'A'TIW BlSW
AI 181	13-	5-	4	10+	'A'TIW NNWX
AI 182	14	4+	4-	11	
AI 183	12	3	3	7+	NWFl EP Bl/WSW
AI 184	10	5-	4-	9+	'A'Bl
AI 185	11+	4+	3	6	WP
AI 186	12+	4-	2	7-	'A'Bl
AI 187	12-	5-	4	8	'A'SfX[1]
AI 188	11	4	2	12	
AI 189	11+	4-	2-	10+	'A'Bl&TIW 'T'iv?
AI 190	14+	3+	4-	8	'T'TlE EP
AI 191	9+	4-	3+	12-	NNWX 'A'Bl Bl/LrW EP
AI 192	11	4+	3+	11-	'A'TIW
AI 193	12+	6	3	10	EP
AI 194	13+	3+	4	7	'A'Bl ESEX* Bls/W
AI 195	14	3+	3	11+	'A'Bl ERc Bl/WSW*
AI 196	10+	3+	2+	5	NNEX* EP 'A'Bl* Bl/LrW
AI 197	11+	4-	4+	8-	NWFl* NNWX Bl/LrW
AI 198	11+	3+	3	14-	'A'Bl&TIW EP SE( Bl/W
AI 199	12	3	3+	7+	'A'TIW&Bl EP Bl/W
AI 200	13-	3	3	11	EP BlRd'T' ESEX BlsLrW Bls.'O'Vl
AI 201	11-	3+	4-	9+	WBl
AI 202	12	5	3+	8-	
AI 203	11+	4+	5	12+	
AI 204	11+	5+	3+	9-	'A'Bl 'T'TlE ESEX* Bl/E
AI R,1	11	4-	4	10+	ENEX*
AI R,2	11	3	1	8	Bl/W SSEX
AI R,3	12+	3	2+	7+	WP EP
AI R,4	11-	4-	4-	8+	'A'TIW ESEX NNEX* Bl/W
AI R,5	13-	4	3-	9+	ESEX NNEX
AI R,6	12	4-	3+	9+	'A'TlE NNEX Bls/E Bls/W

AJ

AJ 1a	11+	5+	5+	8	
AJ 1b	11+	5+	5+	8	C
AJ 2	11+	4+	4-	8+	SDd*
AJ 3	11	4	5+	9+	DNNE
AJ 4	11+	4-	6	8-	'A'SfDf[4]
AJ 5	11	5	5	9+	VgNE*
AJ 6	12-	5	5+	9	DsSE
AJ 7	10+	5-	5-	8+	C VgNE*
AJ 8	12-	5	7	9-	C D/ESE VgNE*

FISHER-BROWN DATA

REARRANGED INTO NUMERICAL ORDER					DETAILS NOTED	STAMP
a	b	c	d			
13	5-	4-	9+		SDd	AI 18
13	5-	4+	7+		WSWX BlW	AI 174
13	5-	5-	8+			AI 38
13	5-	5	8+			AI 40
13	5	3+	8		C	AI 76
13	5+	5+	8+		HgVl Ms/NE SEBl&Wk	AI 26
13	5+	5+	8+			AI 45
13	6+	4	9+		C Ms/NW	AI 15
13+	3-	2+	9-		'A'Bl WSWBl	AI 114
13+	3	3+	10+		'A'Bl ERc	AI 94
13+	3	4+	7+		Bl/W	AI 125
13+	3+	3-	8		WSWBl ESEX	AI 117
13+	3+	4	7		'A'Bl ESEX* Bls/W	AI 194
13+	3+	4+	9+			AI 39
13+	3+	4+	10		VgNE*	AI 36
13+	5+	5+	9+		C	AI 16
13+	6	5+	9			AI 47
14-	3-	2-	6		NNWX* SEX	AI 165
14-	4-	4	9		NWBl 'E'FlPt	AI 55
14-	4-	4+	8+			AI 57
14-	4-	5	9		HBl/W	AI 169
14-	4-	5	10+		EBl 'E'FlPt	AI 56
14-	4	3-	10-		'A'TIW	AI 148
14-	5+	4-	9-		'A'Bl SEWk	AI 59
14-	6-	5+	11+		'T'TlE SDd	AI 32
14	3-	4	11		'A'TIW&.ESW NRg NNWX	AI 129
14	3+	3	9-		Bl/W Bl/E	AI 152
14	3+	3	11+		'A'Bl ERc Bl/WSW*	AI 195
14	4	2	8+			AI 161
14	4+	4-	11			AI 182
14+	3	5-	9+		'A'Bl NNWX* M/WSW	AI 111
14+	3+	4-	8		'T'TlE EP	AI 190
14+	5+	6-	12-			AI 31

#

AJ

8+	5-	4-?	9+		SEWk	AJ 83
9	2+	4+	9		'A'Bl&TIW ENERc	AJ 93
9+	6+	9+	7+		SDd 'J'Fl	AJ 34
10-?	3?	2+?	10-?		'A'Bl	AJ 189
10-	3+	3+	9		ENEWk&X NWFl UrEWk	AJ 138
10-	4	3+	9		SSWX Bl/E* Bl/W*	AJ 167
10-	6+	7	9-		'J'Dd	AJ 30
10	3	3	9+		'A'Bl Bl/UrE ERc	AJ 191
10	3	5-	9-		'A'Bl NNWX*	AJ 100

#

# = confirmed update

FISHER-BROWN DATA

Provisional data in red

PLATE ORDER					
STAMP	a	b	c	d	DETAILS NOTED
AJ 9	12	6–	5	8+	VgNE DNNE SDd
AJ 10	12	4+	6	7	VgNE*
AJ 11	12	4+	6+	7	SERc* SSEX*
AJ 12	12+	7–	5	7+	C SDd ESEX NWF *
AJ 13	13+	5–	5–	8–	C SSEWk
AJ 14	12+	4+	4+	10	C A'Bl SSEWk
AJ 15	13	5+	4+	7+	C VgNE SDd*
AJ 16	13+	4+	5+	9+	C
AJ 17	13–	4+	4+	7+	
AJ 18	12–	6–	6	5+	'J'SfWk[3] 2 States
AJ 19	12	3+	3+	7+	HgSW HgVl HgSE VgNE 'J'Fl
AJ 20	12+	5+	4+	8–	VgNE 'J'Fl
AJ 21	12+	4–	5–	7+	'J'Df
AJ 22	11+	5	6+	7–	
AJ 23	13+	5+	6+	7+	
AJ 24	12+	6	4+	8	WSWX*
AJ 25	12–	6+	5+	8+	ESEX?
AJ 26	13+	6–	6+	7+	HgSE
AJ 27	11+	6–	5+	7+	VgNE VgSE
AJ 28	12+	5+	4+	9+	
AJ 29	13	5	5	8	VgNE close
AJ 30	10–	6+	7	9–	'J'Dd
AJ 31	13	6+	7+	9+	
AJ 32	14–	7–	5+	7–	NERc?
AJ 33	13–	7+	6	6+	
AJ 34	9+	6+	9+	7+	SDd 'J'Fl
AJ 35	12+	5+	5+	10–	'J'TIW HgSE Hg'NY'Vl*
AJ 36	13+	4	4	10	VgNE* 'A'Bl
AJ 37	12+	3+	6–	7+	DNE
AJ 38	12	7+	5+	8+	SEWk
AJ 39	13–	3+	5	9–	
AJ 40	13+	4+	5	8+	
AJ 41	13	5–	6+	8	'A'Bl
AJ 42	11	5	4	9+	
AJ 43	12+	4–	5–	7+	'A'Bl 'J'Fl NNEWk HgSE* D.E[1]
AJ 44	13	3+	4+	8+	DSE
AJ 45	13	4–	7	8–	
AJ 46	12	6	5–	8+	
AJ 47	12+	4+	7+	9+	Ms&DSE
AJ 48	12	3+	5	8	DSE
AJ 49	12+	4	6+	8+	VgNE
AJ 50	12	3+	5–	8+	
AJ 51	12–	5	4	6	'A'Bl

REARRANGED INTO NUMERICAL ORDER					
a	b	c	d	DETAILS NOTED	STAMP
10+	2+	3+	9–	'A'TIW&SfsJn NNWX WNWX* WSWHRc SERc	AJ 105
10+	3–	5+	10		AJ 161
10+	3	3–	12+	'A'TIW slightly	AJ 143
10+	5–	5–	8+	C VgNE*	AJ 7
11–	3–	4–	8–	WSWX	AJ 99
11–	3	3+	8+		AJ 150
11–	3+	5–	8+	ESEX*	AJ 123
11–	4–	5–	6	'A'Bl	AJ 185
11–	4+	3	9+		AJ 156
11	2+	4–	7		AJ 71
11	3–	4–	7	'A'Bl	AJ 98
11	3–	4	8+	'A'Bl NNWX	AJ 113
11	3	2+	8–	'A'TIW EP Bls/W	AJ 165
11	3	3–	8–	EP	AJ 153
11	3	3	8+	Bl/W ERc	AJ 152
11	4–	3	7+	'A'Bl ESEX	AJ 186
11	4–	3	9–	'A'Bl 'J'TIE	AJ 159
11	4	2+	9	'A'Bl	AJ 204
11	4	3	9–	ESEX*	AJ 158
11	4	4–	8	'A'Bl	AJ 62
11	4	4+	9+	C MSE–'J'Dd?	AJ 76
11	4	5+	9+	DNNE	AJ 3
11	4+	4	10		AJ 69
11	5	4	9+		AJ 42
11	5	5	9+	VgNE*	AJ 5
11	6–	6+	8+	'A'Bl 'J'Bl	AJ 94
11	6	5+	7		AJ 58
11+	3–	4+	8+	'A'Bl	AJ 110
11+	3	2	10	WBl 'A'Bl*	AJ 199
11+	3	3–	9+	'A'SfXE[4] 'J'Dd NNEX ESERc&X*	AJ 137
11+	3	3+	9–		AJ 68
11+	3	5–	10+	NNWX	AJ 157
11+	3	6	8+	'A'TIW NNWX*	AJ 190
11+	3+	3	10–		AJ 145
11+	3+	3+	8+	LrWRc	AJ 87
11+	3+	3+	10+		AJ 146
11+	4–	3	8+		AJ 160
11+	4–	4–	9	'A'TIW 'J'TIW SSEX BlsE BlsW	AJ 134
11+	4–	4+	9	'A'TIW	AJ 104
11+	4–	6	8–	'A'SfDf[4]	AJ 4
11+	4	3	11	'A'Bl* SSEX* Bls/W Bl/NW Bl/SE	AJ 162
11+	4	3+	8	'J'TIW BlsW	AJ 140
11+	4	4	10–	'A'Bl SSWX NNEX*	AJ 171



# = confirmed update

FISHER-BROWN DATA

Provisional data in red

PLATE ORDER					
STAMP	a	b	c	d	DETAILS NOTED
AJ 52	12	5+	3-	8+	HgVl HgSE
AJ 53	13-	5	6-	10-	'A'Bl
AJ 54	13+	3	4	9	DSE EBl SWBl 'E'FlPt
AJ 55	13+	4	4	7+	MNW ME 'E'FlPt
AJ 56	13+	7-	4+	9+	EBl 'E'FlPt
AJ 57	13-	3+	4+	8	'A'Bl
AJ 58	11	6	5+	7	
# AJ 59	14-	4	5-	8	'A'Bl' SWBl Bl/NW
AJ 60	12+	4	5-	9	
# AJ 61	13	6-	4	9-	
AJ 62	11	4	4-	8	'A'Bl
# AJ 63	11+	6+	4+	8+	D'G'Pt 'A'Bl WSWBl UrEBl Bl/NW
AJ 64	12-	3+	4-	9+	
AJ 65	12	6	4+	9-	
AJ 66	12+	3+	4+	7+	'A'Bl
# AJ 67	12	3+	3+	9-	SSEWk 'A'Bl NDd BlNW
AJ 68	11+	3	3+	9-	
AJ 69	11	4+	4	10	
AJ 70	12	4+	4	10	
AJ 71	11	2+	4-	7	
AJ 72	12	3	4	9	
AJ 73	12	3	4+	9-	
AJ 74	13	5+	4	9	
AJ 75	12	3+	4-	10-	
AJ 76	11	4	4+	9+	C MSE-'J'Dd?
AJ 77	13+	5-	5-	8+	
AJ 78	13-	7	4-	11+	
AJ 79	13-	4-	4+	9-	'A'Bl SEWk
AJ 80	12-	3	4	7	'A'Bl
AJ 81	12+	4	4+	8+?	'A'Bl SEBl
AJ 82	12+	4-	4+	8+	'A'Bl
AJ 83	8+	5-	4-?	9+	SEWk
AJ 84	14+	3+	4+	11-	'A'Bl SEWk
AJ 85	13	4	5-	7	'A'Bl
AJ 86	13+	3+	5-	9-	
AJ 87	11+	3+	3+	8+	LrWRc
AJ 88	12	3+	4-	6+	'A'Bl NNEWk*
AJ 89	12+	4-	4-	8+	C
# AJ 90	12-	4	5-	7+	C 'A'Bl
AJ 91	14	3	4-	7	
AJ 92	12+	4-	3+	7	'A'Bl
AJ 93	9	2+	4+	9	'A'Bl&TIW ENERc
AJ 94	11	6-	6+	8+	'A'Bl 'J'Bl

REARRANGED INTO NUMERICAL ORDER					
a	b	c	d	DETAILS NOTED	STAMP
11+	4+	4-	8+	SDd*	AJ 2
11+	5	6+	7-		AJ 22
11+	5+	5+	8		AJ 1a
11+	5+	5+	8	C	AJ 1b
11+	6-	5+	7+	VgNE VgSE	AJ 27
11+	6+	4+	8+	D'G'Pt 'A'Bl WSWBl UrEBl Bl/NW	AJ 63 #
12-	2+	3	9-	'A'Bl	AJ 101
12-	3-	3+	8	'A'Bl NWX* WNWSko NNEX	AJ 103
12-	3	4	7	'A'Bl	AJ 80
12-	3+	3-	9+	'A'Bl	AJ 179
12-	3+	3+	10+	'A'Bl	AJ 183
12-	3+	4-	9+		AJ 64
12-	3+	5-	12+	SE( EP	AJ 149 #
12-	4-	2+	11+	ERc% Bl/W	AJ 197
12-	4-	3+	10+	'A'TIW WSWX	AJ 151
12-	4	2+	11+	EP FpFIVl	AJ 193
12-	4	5-	7+	C 'A'Bl	AJ 90 #
12-	5	4	6	'A'Bl	AJ 51
12-	5	5+	9	DsSE	AJ 6
12-	5	7	9-	C D/ESE VgNE*	AJ 8
12-	6-	6	5+	'J'SfWk[3] 2 States	AJ 18 #
12-	6+	5+	8+	ESEX?	AJ 25
12	3	3	8+	'A'Bl 'J'TIW NEX	AJ 106
12	3	3	11	EP 'A'Bl&TIW BILrW Bl'O'Vl	AJ 200
12	3	3+	8	'A'Bl SSWX-SWX	AJ 107
12	3	4	9		AJ 72
12	3	4	9-	SSWX SSEX ESESko M/W Bl/W* Bl/NW	AJ 125 #
12	3	4+	9-		AJ 73
12	3+	3+	7+	HgSW HgVl HgSE VgNE 'J,'Fl	AJ 19
12	3+	3+	9-	SSEWk 'A'Bl NDd BlNW	AJ 67 #
12	3+	3+	12+	NNWX-D.NW WSWX	AJ 168
12	3+	4-	6+	'A'Bl NNEWk*	AJ 88
12	3+	4-	10-		AJ 75
12	3+	4+	8+	'A'TIE ESESko	AJ 130 #
12	3+	5-	8+		AJ 50
12	3+	5	8	DSE	AJ 48
12	4-	3	9-	'A'Bl HzL/NNW Ur1/8ERc SSWX	AJ R,5 #
12	4-	3	10-	'J'Dd NNEX	AJ 136
12	4-	4	9+	'A'Bl BlW	AJ 139
12	4+	4-	7+?		AJ R,1
12	4+	4	10		AJ 70
12	4+	6	7	VgNE*	AJ 10
12	4+	6+	7	SERc* SSEX*	AJ 11

# = confirmed update

FISHER-BROWN DATA

Provisional data in red

PLATE ORDER					
STAMP	a	b	c	d	DETAILS NOTED
AJ 95	14	3	8-	7-	
AJ 96	12+	4	4-	8	
AJ 97	13	2+	5	6	'A'Bl 'J'TlE NNEX*
AJ 98	11	3-	4-	7	'A'Bl
AJ 99	11-	3-	4-	8-	WSWX
AJ 100	10	3	5-	9-	'A'Bl NNWX*
AJ 101	12-	2+	3	9-	'A'Bl
AJ 102	12+	4	3	7+	
AJ 103	12-	3-	3+	8	'A'Bl NWX* WNWSko NNEX
AJ 104	11+	4-	4+	9	'A'TIW
AJ 105	10+	2+	3+	9-	'A'TIW&SfsJn NNWX WNWX* WSWHRc SERc
AJ 106	12	3	3	8+	'A'Bl 'J'TlW NEX
AJ 107	12	3	3+	8	'A'Bl SSWX-SWX
AJ 108	12+	2+	3	9	'A'Bl
AJ 109	13+	3+	4	9-	'A'Bl SSEX ESEX ENEX
AJ 110	11+	3-	4+	8+	'A'Bl
AJ 111	13-	3+	3-	7+	'A'Bl 'J'TlW
AJ 112	13-	3+	4+	10+	'A'Bl NNWX 'J'Ab
AJ 113	11	3-	4	8+	'A'Bl NNWX
AJ 114	15-	3	4	8	'A'Bl ESERc*
AJ 115	12+	3-	4-	9+	NNEX* NNWX
AJ 116	13-	3+	3+	8	'A'Bl ESEX
AJ 117	13-	2	4	9-	'A'Bl LrERc
AJ 118	12+	3	3-	7	ESEX-LrERc
AJ 119	13-	3	3+	8+	'A'Bl&SfsJn ESESko NNEX
AJ 120	13	3+	4+	6	WRc SERc NNEX
AJ 121	13	3	4-	10+	BlE BlSE
AJ 122	12+	3	4	8+	NNWX SERc
AJ 123	11-	3+	5-	8+	ESEX*
AJ 124	12+	2+	4-	7	Bl/W*
AJ 125	12	3	4	9-	SSWX SSEX ESESko M/W Bl/W* Bl/NW
AJ 126	13+	2+	4	8+	'A'Bl SSWX
AJ 127	12+	3	4-	9+	'A'Bl NNWX NNEX
AJ 128	12+	3	3+	9+	NNWX* NNEX
AJ 129	12+	3-	3	8+	NNWX ESEX* NNEX*
AJ 130	12	3+	4+	8+	'A'TlE ESESko
AJ 131	14-	2+	3+	7+	NNWX ESERc*
AJ 132	12+	3	2	8	Bl/W NNEX SEX* ESESko
AJ 133	13	3+	4	7	'A'TIW WNWX
AJ 134	11+	4-	4-	9	'A'TIW 'J'TIW SSEX BlsE BlsW
AJ 135	12+	3+	3+	9+	'A'TIW BrPt
AJ 136	12	4-	3	10-	'J'Dd NNEX
AJ 137	11+	3	3-	9+	'A'SfXE[4] 'J'Dd NNEX ESERc&X*

REARRANGED INTO NUMERICAL ORDER

a	b	c	d	DETAILS NOTED	STAMP
12	5+	3-	8+	HgVl HgSE	AJ 52
12	6-	5	8+	VgNE DNNE SDd	AJ 9
12	6	4+	9-		AJ 65
12	6	5-	8+		AJ 46
12	7+	5+	8+	SEWk	AJ 38
12+	2+	3	9	'A'Bl	AJ 108
12+	2+	4-	7	Bl/W*	AJ 124
12+	3-	3	8+	NNWX ESEX* NNEX*	AJ 129
12+	3-	4-	9+	NNEX* NNWX	AJ 115
12+	3	2	8	Bl/W NNEX SEX* ESESko	AJ 132
12+	3	3-	7	ESEX-LrERc	AJ 118
12+	3	3-	7+	Sc.NE Bl/W	AJ 147
12+	3	3	9	NWFl ERc Bl/LrW 'A'Bl	AJ 196
12+	3	3+	9+	NNWX* NNEX	AJ 128
12+	3	4-	9+	'A'Bl NNWX NNEX	AJ 127
12+	3	4	8+	NNWX SERc	AJ 122
12+	3+?	1+	7-	ESEX?	AJ 192
12+	3+	2-	3	'J'Sq ESEX	AJ 177
12+	3+	3-	9-		AJ 202
12+	3+	3	10+	BlS/W WSWDd?	AJ 170
12+	3+	3+	9+	'A'TIW BrPt	AJ 135
12+	3+	3+	9+	'A'TIW ERc 'J'TlE	AJ 164
12+	3+	3+	10+	'A'TIW	AJ 188
12+	3+	4+	7+	'A'Bl	AJ 66
12+	3+	6-	7+	DNE	AJ 37
12+	4-	2-	7-	WNWX	AJ 178
12+	4-	3-	9	'J'TlE	AJ 203
12+	4-	3	9-	Bl/W 'A'Bl DSW DNNE	AJ 198
12+	4-	3+	7	'A'Bl	AJ 92
12+	4-	4-	8+	C	AJ 89
12+	4-	4+	8+	'A'Bl	AJ 82
12+	4-	5-	7+	'J'Df	AJ 21
12+	4-	5-	7+	'A'Bl 'J'lFl NNEWk HgSE* D.E[1]	AJ 43
12+	4	3-	10	BlS/W BlS/E	AJ 169
12+	4	3	4+	WNWX WSWX	AJ 142
12+	4	3	7+		AJ 102
12+	4	3	10+	'A'TlE NNEX	AJ R,3
12+	4	4-	8		AJ 96
12+	4	4+	8+?	'A'Bl SEBl	AJ 81
12+	4	5-	9		AJ 60
12+	4	6+	8+	VgNE	AJ 49
12+	4+	4+	10	C A'Bl SSEWk	AJ 14
12+	4+	7+	9+	Ms&DSE	AJ 47

# = confirmed update

FISHER-BROWN DATA

Provisional data in red

PLATE ORDER						
	STAMP	a	b	c	d	DETAILS NOTED
#	AJ 138	10-	3+	3+	9	ENEWk&X NWFl UrEWk
	AJ 139	12	4-	4	9+	'A'Bl BlW
	AJ 140	11+	4	3+	8	'J'TIW BlsW
	AJ 141	13+	4	2+	7+	LrERc ESEX*
	AJ 142	12+	4	3	4+	WNWX WSWX
	AJ 143	10+	3	3-	12+	'A'TIW slightly
	AJ 144	13+	3	2+	9+	'A'TIE NNWSko E'PtWk ESESko
#	AJ 145	11+	3+	3	10-	
	AJ 146	11+	3+	3+	10+	
	AJ 147	12+	3	3-	7+	Sc.NE Bl/W
	AJ 148	13+	4+	3+	9+	'A'TIW
#	AJ 149	12-	3+	5-	12+	SE( EP
#	AJ 150	11-	3	3+	8+	
	AJ 151	12-	4-	3+	10+	'A'TIW WSWX
	AJ 152	11	3	3	8+	Bl/W ERc
#	AJ 153	11	3	3-	8-	EP
	AJ 154	13	3+	3+	12-	BlsW BlsE
	AJ 155	14-	3+	4	12	NNEX
	AJ 156	11-	4+	3	9+	
	AJ 157	11+	3	5-	10+	NNWX
	AJ 158	11	4	3	9-	ESEX*
	AJ 159	11	4-	3	9-	'A'Bl 'J'TIE
	AJ 160	11+	4-	3	8+	
	AJ 161	10+	3-	5+	10	
#	AJ 162	11+	4	3	11	'A'Bl* SSEX* Bls/W Bl/NW Bl/SE
#	AJ 163	13	4-	2	8-	'A'Bl&TIW 'J'TIW SSWWk SSEWk BWk/'E PE'
	AJ 164	12+	3+	3+	9+	'A'TIW ERc 'J'TIE
#	AJ 165	11	3	2+	8-	'A'TIW EP Bls/W
#	AJ 166	13-	4-	3	9-	
	AJ 167	10-	4	3+	9	SSWX Bl/E* Bl/W*
	AJ 168	12	3+	3+	12+	NNWX-D.NW WSWX
	AJ 169	12+	4	3-	10	Bls/W Bls/E
	AJ 170	12+	3+	3	10+	Bls/W WSWDd?
	AJ 171	11+	4	4	10-	'A'Bl SSWX NNEX*
	AJ 172	13	4+	4+	8+	
	AJ 173	13+	4+	4-	8+	ENERc&Dd
	AJ 174	13-	3+	2	9+	
	AJ 175	15-	3+	3+	10	D.NNE
	AJ 176	14-	5-	3+	7+	
	AJ 177	12+	3+	2-	3	'J'Sq ESEX
	AJ 178	12+	4-	2-	7-	WNWX
	AJ 179	12-	3+	3-	9+	'A'Bl
	AJ 180	13-	3+	3-	6-	

REARRANGED INTO NUMERICAL ORDER						
a	b	c	d	DETAILS NOTED		STAMP
12+	5+	4+	8−	VgNE 'J,'Fl		AJ 20
12+	5+	4+	9+			AJ 28
12+	5+	5+	10−	'J'TlW HgSE Hg'NY'Vl*		AJ 35
12+	6	4+	8	WSWX*		AJ 24
12+	7−	5	7+	C SDd ESEX NWFl*		AJ 12
13−	2	4	9−	'A'Bl LrERc		AJ 117
13−	3	3+	8+	'A'Bl&SfsJn ESESko NNEX		AJ 119
13−	3+	2	9+			AJ 174
13−	3+	3−	6−			AJ 180
13−	3+	3−	7+	'A'Bl 'J'TlW		AJ 111
13−	3+	3	6−	'A'Bl&Sf[4].ESW		AJ 181
13−	3+	3+	8	'A'Bl ESEX		AJ 116
13−	3+	4+	8	'A'Bl		AJ 57
13−	3+	4+	10+	'A'Bl NNWX 'J'Ab		AJ 112
13−	3+	5	9−			AJ 39
13−	4−	3	9−			AJ 166
13−	4−	3	11+	'A'TlW		AJ R,4
13−	4−	4+	9−	'A'Bl SEWk		AJ 79
13−	4	3−	10−	'A'Bl WBl WNWX NNEX ScW'J'		AJ R,6
13−	4+	4+	7+			AJ 17
13−	5	6−	10−	'A'Bl		AJ 53
13−	7	4−	11+			AJ 78
13−	7+	6	6+			AJ 33
13	2+	5	6	'A'Bl 'J'TlE NNEX*		AJ 97
13	3	4−	10+	BlE BlSE		AJ 121
13	3+	3+	12−	BlS'W BlsE		AJ 154
13	3+	4	7	'A'TlW WNWX		AJ 133
13	3+	4+	6	WRc SERc NNEX		AJ 120
13	3+	4+	8+	DSE		AJ 44
13	4−	2	8−	'A'Bl&TlW 'J'TlW SSWWk SSEWk BWk/'E PE'		AJ 163
13	4−	7	8−			AJ 45
13	4	5−	7	'A'Bl		AJ 85
13	4+	3+	13	'A'TlW		AJ 201
13	4+	4+	8+			AJ 172
13	5−	3	9	BlS'W BlsE		AJ R,2
13	5−	6+	8	'A'Bl		AJ 41
13	5	5	8	VgNE close		AJ 29
13	5+	4	9			AJ 74
13	5+	4+	7+	C VgNE SDd*		AJ 15
13	6−	4	9−			AJ 61
13	6+	7+	9+			AJ 31
13+	2+	4	8+	'A'Bl SSWX		AJ 126
13+	3	2+	9+	'A'TlE NNWSko E'PtWk ESESko		AJ 144

# = confirmed update

FISHER-BROWN DATA

Provisional data in red

PLATE ORDER					
STAMP	a	b	c	d	DETAILS NOTED
AJ 181	13-	3+	3	6-	'A'Bl&Sf[4].ESW
AJ 182	MISSING				
AJ 183	12-	3+	3+	10+	'A'Bl
AJ 184	14-	8+	4-	10-	'A'Bl BIE
AJ 185	11-	4-	5-	6	'A'Bl
AJ 186	11	4-	3	7+	'A'Bl ESEX
AJ 187	MISSING				
AJ 188	12+	3+	3+	10+	'A'TIW
AJ 189	10-?	3?	2+?	10-?	'A'Bl
AJ 190	11+	3	6	8+	'A'TIW NNWX*
AJ 191	10	3	3	9+	'A'Bl Bl/UrE ERc
AJ 192	12+	3+?	1+	7-	ESEX?
AJ 193	12-	4	2+	11+	EP FpFlVl
AJ 194	13+	4	3+	7	'A'Bl Bls/W Bls/E
AJ 195	15-	4-	3	9-	'A'Bl ERc 'J'TlE NNEWk
AJ 196	12+	3	3	9	NWFl ERc Bl/LrW 'A'Bl
AJ 197	12-	4-	2+	11+	ERc% Bl/W
AJ 198	12+	4-	3	9-	Bl/W 'A'Bl DSW DNNE
AJ 199	11+	3	2	10	WBl 'A'Bl*
AJ 200	12	3	3	11	EP A'Bl&TIW BlLrW Bl'O'Vl
AJ 201	13	4+	3+	13	'A'TIW
AJ 202	12+	3+	3-	9-	
AJ 203	12+	4-	3-	9	'J'TlE
AJ 204	11	4	2+	9	'A'Bl
AJ R,1	12	4+	4-	7+?	
AJ R,2	13	5-	3	9	BlsW BlsE
AJ R,3	12+	4	3	10+	'A'TlE NNEX
AJ R,4	13-	4-	3	11+	'A'TIW
# AJ R,5	12	4-	3	9-	'A'Bl UrERc HzM/NNW SSWX
AJ R,6	13-	4	3-	10-	'A'Bl WBl WNWx NNEX ScW'J'

AK

AK 1a	12	5-	5	9-	
AK 1b	12	5-	5	9-	SWRc DENE
AK 2	11+	4	4	9	'K'Df?
AK 3	12	5	4+	10+	NNEWk NWFl
AK 4	11	3	5-	8+	MSW
AK 5	10	5-	4+	10+	D/SSE 'K'TIW
AK 6	12	5+	4+	9+	SSEX*
AK 7	11-	5-	6	9	C VgNE
AK 8	11	5	5+	9+	VgNE D/SSE*
AK 9	12	5+	3	9	VgNE&XN SSEX
AK 10	11	6-	4+	8+	C
AK 11	12-	5-	5+	8+	SERc BrPt BrVl

REARRANGED INTO NUMERICAL ORDER

a	b	c	d	DETAILS NOTED	STAMP
13+	3	4	9	DSE Ebl SWBl 'E'FlPt	AJ 54
13+	3+	4	9-	'A'Bl SSEX ESEX ENEX	AJ 109
13+	3+	5-	9-		AJ 86
13+	4	2+	7+	LrERc ESEX*	AJ 141
13+	4	3+	7	'A'Bl Bls/W Bls/E	AJ 194
13+	4	4	7+	MNW ME 'E'FlPt	AJ 55
13+	4	4	10	VgNE* 'A'Bl	AJ 36
13+	4+	3+	9+	'A'TIW	AJ 148
13+	4+	4-	8+	ENERc&Dd	AJ 173
13+	4+	5	8+		AJ 40
13+	4+	5+	9+	C	AJ 16
13+	5-	5-	8-	C SSEWk	AJ 13
13+	5-	5-	8+		AJ 77
13+	5+	6+	7+		AJ 23
13+	6-	6+	7+	HgSE	AJ 26
13+	7-	4+	9+	EBl 'E'FlPt	AJ 56
14-	2+	3+	7+	NNWX ESERc*	AJ 131
14-	3+	4	12	NNEX	AJ 155
14-	4	5-	8	'A'Bl' SWBl Bl/NW	AJ 59
14-	5-	3+	7+		AJ 176
14-	7-	5+	7-	NERc?	AJ 32
14-	8+	4-	10-	'A'Bl BIE	AJ 184
14	3	4-	7		AJ 91
14	3	8-	7-		AJ 95
14+	3+	4+	11-	'A'Bl SEWk	AJ 84
15-	3	4	8	'A'Bl ESERc*	AJ 114
15-	3+	3+	10	D.NNE	AJ 175
15-	4-	3	9-	'A'Bl ERc 'J'TlE NNEWk	AJ 195
MISSING					AJ 182
MISSING					AJ 187

#

#

#

#

#

#

#

AK

5+	3+	3-	10+	'H''SfsJnB 'KTlE&SfsJnB WSWX*	AK 129
6+	5-	3-	8+	'A'Bl&.WSW SSWX SSESko	AK 131
8	3+	3+	7	NNEX 'K'TlE&SfsJnT* EVo	AK 156
9-	3+	5+	9+	'A'Bl 'K'SfXE[4] LrWRc	AK 95
9	3	3	9	'A'Bl 'K'TIW	AK 88
9+	3	3	11-	'A'TIW 'K'SfsJnB Bls/W	AK R,2
9+	3+	4-	9	NNEX*	AK R,3
10-	3-	2+	7-		AK 89
10-	3	3+	6+	NNEWk FpFlVl	AK 195
10-	3	3	6+	'A'Bl 'K'TIW&.ESE Bl/WSW Bl/E NWk/'E'Pt	AK 204
10-	3+	3+	6+	WSWBl	AK 203
10	5-	4+	10+	D/SSE 'K'TIW	AK 5

# = confirmed update

FISHER-BROWN DATA

Provisional data in red

PLATE ORDER					
STAMP	a	b	c	d	DETAILS NOTED
AK 12	12+	4+	5−	8+	C Ds/SE
AK 13	11+	5−	4+	9	C
AK 14	12	6	5−	10−	C VgNE VgSE SSEWk
AK 15	13	6−	5	9−	C DNE
AK 16	12+	4	5−	8+	C VgNE 'A'Wk NWFfWk
AK 17	13	5−	4+	9	
AK 18	12+	4+	5+	8+	SDd 'K'Df&TfE
AK 19	12+	5−	4−	8+	HgVf HgSE SERc
AK 20	13	4	5+	9	VgNE DSE*
AK 21	13	5−	3+	9	
AK 22	11+	4−	4+	9	
AK 23	12−	3	4+	8+	
AK 24	12+	5+	4+	8+	
AK 25	11+	5+	6+	8+	VgNE NNEBks DSE D.ESE
AK 26	13−	4+	5	8	
AK 27	12	5−	5+	11	VgNE VgSE
AK 28	13	6	4+	9+	
AK 29	10+	6	5	7+	
AK 30	11−	3+	5−	11+	'K'Dd?
AK 31	12+	2	6+	8	
AK 32	15	7+	4+	9	
AK 33	15−	5+	5+	8+	'A'Bl
AK 34	13−	7+	5+	11+	'A'Bl* DSE
AK 35	13	5+	4−	9+	
AK 36	13+	5−	6+	8+	'A'Bl
AK 37	13−	5−	5−	9+	VgNE
AK 38	13	5+	3+	9	
AK 39	13	3+	6+	9	
AK 40	13	4+	4+	8+	DSE
AK 41	10+	5+	4+	10−	'A'Bl NNEWk*
AK 42	13+	5+	4	10−	
AK 43	12+	3+	3+	9+	HgVf
AK 44	12+	4	5+	9+	'A'Bl
AK 45	13	3+	5+	8+	
AK 46	14−	5−	5+	8	
AK 47	13+	4	7+	8+	
AK 48	13	4	6	9+	
AK 49	13−	5	5	9	
AK 50	11+	3−	3	7+	'A'Bl
AK 51	12+	3−	5+	10−	'A'Bl VgNE
AK 52	13−	5−	3+	7	
AK 53	13−	4+	4−	9+	'A'Bl DSE
AK 54	13	3	4−	9	'A'Bl EBl SEBl NWBl SWBl

REARRANGED INTO NUMERICAL ORDER

a	b	c	d	DETAILS NOTED	STAMP
10+	3−	2	7+	'A'Bl	AK 101
10+	4−	4−	8+	'K'.ESE&SfsJnB	AK 164
10+	4	3	8+	NWFf EP Bl/LrW LrWRc WNWSko	AK 197
10+	5−	4	9	NWBl MsPt MsNE Ms/N BlsW SDd	AK 60
10+	5+	4+	10−	'A'Bl NNEWk*	AK 41
10+	6−	3	7+	SEBl	AK 97
10+	6	5	7+		AK 29
11−	2+	2+	9−	'A'Bl NWRe 'PO'PtRe 'K'SfsJnT ESESko	AK 103
11−	2+	3−	11−	'A'Bl	AK 115
11−	3	3−	9−	SEX NNERc?	AK 165
11−	3	3+	6	'K'.ESE&SfsJnB ESESko	AK 146
11−	3	3+	6+	BlS/W	AK R,5
11−	3	4−	10−	SSWWk* ESEBl	AK 68
11−	3+	3	10+	SSEX*	AK 144
11−	3+	3+	7	'A'Bl BlsSW	AK 177
11−	3+	5−	11+	'K'Dd?	AK 30
11−	4+	3+	6+	'A'Bl&TfE 'K'TfE&SfsJnT ENESko	AK 181
11−	5−	6	9	C VgNE	AK 7
11	1	4−	6	WSWBl M.ESW M/SSW	AK 174
11	2+	4−	5+		AK 180
11	3−	2+	9+	'A'TfW WSWBl NNEX*	AK 105
11	3	3−	8+		AK 99
11	3	3	8	'A'Bl 'K'SfsX[3]&JnB Bl/NW WWk NEf	AK 124
11	3	4	6−	'K'TfE&.ESE SSESko	AK 148
11	3	5−	8+	MSW	AK 4
11	4−	3+	4+	M/ENE SSEX EP Bls/W Bls/E 'K'.ESE&SfJnB	AK 167
11	4−	4	7−		AK 82
11	4+	4	9+	'A'Bl ENEWk	AK 64
11	5	5+	9+	VgNE D/SSE*	AK 8
11	5+	4+	9+	SEWk	AK 67
11	6−	4+	8+	C	AK 10
11	6	6	8+	C 'A'Dd 'K'TfE	AK 76
11	7+	3−	8		AK 78
11+	2	3−	8−	'K'SfX[3]	AK 104
11+	2+	3+	8+	SSWX NNWX NNEX NNEX WBl	AK 128
11+	3−	3	7+	'A'Bl	AK 50
11+	3	3	5	WBl 'A'Bl ESEX 'K'SfX[3]&.ESE	AK 201
11+	3	4−	7−	'A'Bl&TfW SSEWk SEBl	AK 81
11+	3	4−	7+	SWBl SSWX* SEX	AK 149
11+	3	4	9−	MSW	AK 66
11+	3+	3−	9	'A'SfsJn&X[1] 'K'SfsJnB SSWX WSWBl NNWX WNWX*	AK 130
11+	3+	3	10		AK 71

# = confirmed update

FISHER-BROWN DATA

Provisional data in red

PLATE ORDER						
	STAMP	a	b	c	d	DETAILS NOTED
#	AK 55	14+	2	4	10	NEWk 'E'FlPt
	AK 56	13	4	4	10+	EBl 'E'FlPt
	AK 57	14+	4+	4−	9−	
	AK 58	12+	5+	4	7	NWBl* SWBl
	AK 59	13+	3−	5−	9	'A'Bl SEWk
#	AK 60	10+	5−	4	9	NWBl MsPt MsNE Ms/N BlsW SDd
	AK 61	12−	4−	4−	9+	
	AK 62	12+	2+	4+	9+	
	AK 63	13+	4+	4	9+	
#	AK 64	11	4+	4	9+	'A'Bl ENEWk
#	AK 65	12+	4+	4	9	'A'Bl <b>WNWSko</b>
	AK 66	11+	3	4	9−	MSW
	AK 67	11	5+	4+	9+	SEWk
#	AK 68	11−	3	4−	10−	SSWWk* ESEBl
	AK 69	12	4−	5−	11−	'A'Bl EBl WRc
	AK 70	13	4+	4+	9	
	AK 71	11+	3+	3	10	
	AK 72	14−	3−	4+	10+	
	AK 73	12	3+	3+	10−	
	AK 74	12	5−	4−	9−	'A'Bl NEWk
#	AK 75	11+	3+	4−	10+	NDd ENEWk ESEWk
	AK 76	11	6	6	8+	C 'A'Dd 'K'TIE
	AK 77	13+	3	3	9+	
	AK 78	11	7+	3−	8	
	AK 79	14	4	4−?	8+	'A'Bl 'K'TIE
	AK 80	12+	4	4−	6	'A'Bl&Ab
#	AK 81	11+	3	4−	7−	'A'Bl&TIW SSEWk SEBl
	AK 82	11	4−	4	7−	
	AK 83	13	3+	4−	7−	
	AK 84	12+	3	4−	7+	
#	AK 85	15	3+	4	10+	
	AK 86	12+	4−	4+	8	'A'Bl
	AK 87	12	3	4−	11−	'A'Bl
	AK 88	9	3	3	9	'A'Bl 'K'TIW
	AK 89	10−	3−	2+	7−	
	AK 90	12	3	4−	6+	'A'Bl
	AK 91	12+	3+	4−	7+	'A'Bl
	AK 92	12−	2+	4−	5−	'A'Bl <b>'K'.ESE</b> WNWX NNEX* SSESko
	AK 93	12	2	3	8+	'A'Bl 'K'Bl
	AK 94	13+	3	3	8	'A'Bl M.WSW SERe*
#	AK 95	9−	3+	5+	9+	'A'Bl 'K'SfXE[4] LrWRc
	AK 96	12+	3	3	9	M/SSE 'A'Bl
	AK 97	10+	6−	3	7+	SEBl

REARRANGED INTO NUMERICAL ORDER						
a	b	c	d	DETAILS NOTED	STAMP	
11+	3+	3+	7+	ESEX	AK 147	
11+	3+	4-	8	'A'Bl WBl ENEX* ESEX*	AK 175	#
11+	3+	4-	10+	NDd ENEWk ESEWk	AK 75	#
11+	4-	3+	6	'K'.ESE SSEX*	AK R,4	#
11+	4-	4	7+	ESESko	AK 184	#
11+	4-	4+	9		AK 22	
11+	4	3+	6+	M/'OS'Pt 'K'.ESE&SfsJnB	AK 168	#
11+	4	4	9	'K'Df?	AK 2	
11+	4+	4-	9	'A'SfXW[1]	AK 171	
11+	4+	4	6-	'A'TIE 'K'.ESE&SfsJnB	AK 187	#
11+	5-	4+	9	C	AK 13	
11+	5+	6+	8+	VgNE NNEBks DSE D.ESE	AK 25	
12-	2+	3+	8	'A'Bl 'K'TIE ERc	AK 100	
12-	2+	4-	5-	'A'Bl 'K'.ESE WNWX NNEX* SSESko	AK 92	
12-	3	3	8+	EP	AK 145	#
12-	3	3	7+	Bl/NW	AK 152	
12-	3	4+	8+		AK 23	
12-	3+	3	9+	'A'Bl 'K'SfsJnB WSWX LrWRc NNWX*	AK 159	#
12-	3+	3+	7+	'A'Bl&TIW NNEX*	AK 135	
12-	3+	4-	9+	'K'Dd ESEX	AK 142	#
12-	3+	6	7+	'A'Bl&TIE 'K'SfXW[1]	AK 186	#
12-	4-	4-	7+	Bl/W EP NNEX	AK 138	#
12-	4-	4-	9+		AK 61	
12-	4	3+	6	'A'Bl 'K'.ESE&SfsJnB ESESko Bl/E	AK 189	#
12-	4+	4	7	SSEX 'A'Bl 'K'SfsJnB*	AK R,6	#
12-	5-	5+	8+	SERc BrPt BrVl	AK 11	
12	2	3	8+	'A'Bl 'K'Bl	AK 93	
12	3-	2+	8-	'A'Bl NNEX	AK 107	
12	3-	3-	8	'A'Bl NNWX	AK 113	
12	3-	3-	8+	'A'Bl 'K'TIW WNWX SSWX	AK 123	
12	3-	3	8	NWFl 'K'SfX[4]* NNWX* SSWX*	AK 137	#
12	3-	3	9	'A'SfXW[1]&TIW 'K'TIE WSWBl Bl/WSW	AK 150	#
12	3	2+	11-	'A'Bl NNWX D.ESE	AK 112	
12	3	3	6+	'K'.ESE	AK 151	#
12	3	4-	5	NRc ESEX Bl/LrW 'A'SfXW[1]	AK 193	
12	3	4-	6+	'A'Bl	AK 90	
12	3	4-	11-	'A'Bl	AK 87	
12	3+	3	8-		AK 98	
12	3+	3	8+	'A'Bl Bls/LrW NEX SSEX*	AK 170	
12	3+	3+	4	NNEX SEX UrERc	AK 163	#
12	3+	3+	10-		AK 73	
12	3+	3+	10-	'A'Bl&TIW ScSW SE( NWFl	AK 198	#
12	4-	3	5+	NNEX? 'A'TIW	AK 136	



# = confirmed update

FISHER-BROWN DATA

Provisional data in red

PLATE ORDER						
	STAMP	a	b	c	d	DETAILS NOTED
	AK 98	12	3+	3	8−	
	AK 99	11	3	3−	8+	
	AK 100	12−	2+	3+	8	'A'Bl 'K'TlE ERc
	AK 101	10+	3−	2	7+	'A'Bl
	AK 102	12+	4+	3+	6	
	AK 103	11−	2+	2+	9−	'A'Bl NWRe 'PO'PtRe 'K'SfsJnT ESESko
	AK 104	11+	2	3−	8−	'K'SfX[3]
#	AK 105	11	3−	2+	9+	'A'TlW WSWBl NNEX*
	AK 106	12+	3−	3−	9−	'A'Bl&TlW Bl/SW 'K'SfXW[1]
	AK 107	12	3−	2+	8−	'A'Bl NNEX
	AK 108	13−	3−	3−	8+	'A'Bl NWX
	AK 109	12+	3−	3−	9−	'A'Bl SSWX
	AK 110	14−	3+	3+	9−	'A'Bl WBl SWBl
	AK 111	13	3+	3+	8−	'A'Bl&SfXE[4] SSWX NEX
	AK 112	12	3	2+	11−	'A'Bl NNWX D.ESE
	AK 113	12	3−	3−	8	'A'Bl NNWX
	AK 114	13	3	8−	8+	'A'Bl 'K'Ab WNWx WBl
	AK 115	11−	2+	3−	11−	'A'Bl
	AK 116	13−	3	3+	7+	'A'Bl
	AK 117	13−	3+	2+	8+	'A'Bl NNWX BlW
	AK 118	13−	3+	2+	8+	'A'Bl
	AK 119	14−	3	2+	9	'A'Bl SSWX SEBl*
	AK 120	14+	3	4	9	WNWX SSEX ESEX
	AK 121	13−	2+	3−	7+	'A'Bl&TlW&SfsX[1]&[4]&.ESW 'K'SfSJnT&X[4] Bl/LrW MN'G'Pt
	AK 122	14−	3−	3	9+	'A'Bl SSWX 'K'SfXE[3]
	AK 123	12	3−	3−	8+	'A'Bl 'K'TlW WNWx SSWX
#	AK 124	11	3	3	8	'A'Bl 'K'SfsX[3]&JnB Bl/NW WWk NEfl
#	AK 125	13	3	3	8	'A'SfXW[1] 'K'Wk ESEX
	AK 126	12+	3−	3	7+	'A'Bl&SfXW[1] SSEX NNWX Bl/SW
	AK 127	13−	3+	4	9−	'A'Bl MsSE*
	AK 128	11+	2+	3+	8+	SSWX NNWX NNEX NNEX WBl
#	AK 129	5+	3+	3−	10+	'H''SfsJnB 'K'TlE&SfsJnB WSWX*
#	AK 130	11+	3+	3−	9	'A'SfsJn&X[1] 'K'SfsJnB SSWX WSWBl NNWX WNWx*
	AK 131	6+	5−	3−	8+	'A'Bl&.WSW SSWX SSESko
#	AK 132	12+	3+	3+	9−	'K'SfsJnB ENEX ESW) Bls/W Bls/E ESESko
	AK 133	13	3	3+	6+	Bl/NW Bl/E 'K'TlE
#	AK 134	12+	3+	3	7−	ENEX 'K'SfXE[4].ESE Bl/W*
	AK 135	12−	3+	3+	7+	'A'Bl&TlW NNEX*
	AK 136	12	4−	3	5+	NNEX? 'A'TlW
#	AK 137	12	3−	3	8	NWfl 'K'SfX[4]* NNWX* SSWX*
#	AK 138	12−	4−	4−	7+	Bl/W EP NNEX

REARRANGED INTO NUMERICAL ORDER								
a	b	c	d	DETAILS NOTED				STAMP
12	4-	3+	5+	'A'Bl 'K'.ESE ENEX* EP Bl/WSW				AK 162
12	4-	4-	8	EP				AK 161
12	4-	5-	11-	'A'Bl EBl WRc				AK 69
12	5-	4-	9-	'A'Bl NEWk				AK 74
12	5-	5	9-					AK 1a
12	5-	5	9-	SWRc DENE				AK 1b
12	5-	5+	11	VgNE VgSE				AK 27
12	5	4+	10+	NNEWk NWF				AK 3
12	5+	3	9	VgNE&XN SSEX				AK 9
12	5+	4+	9+	SSEX*				AK 6
12	6	5-	10-	C VgNE VgSE SSEWk				AK 14
12+	2	6+	8					AK 31
12+	2+	4+	9+					AK 62
12+	3-	3-	9-	'A'Bl&TlW Bl/SW 'K'SfXW[1]				AK 106
12+	3-	3-	9-	'A'Bl SSWX				AK 109
12+	3-	3	7+	'A'Bl&SfXW[1] SSEX NNWX Bl/SW				AK 126
12+	3-	5+	10-	'A'Bl VgNE				AK 51
12+	3	2+	5	'A'Bl 'K'TlE				AK 179
12+	3	3	9	M/SSE 'A'Bl				AK 96
12+	3	4-	7+					AK 84
12+	3+	3-	7-	'A'Bl WRc ERc				AK 185
12+	3+	3	7-	ENEX 'K'SfXE[4].ESE Bl/W*				AK 134
12+	3+	3	7	Bls/LrW Bls/UrE				AK 192
12+	3+	3+	4	'K'.ESE&SfsJnB ESEsko NNWX* ENEX*				AK 153
12+	3+	3+	9-	'K'SfsJnB ENEX ESW) Bls/W Bls/E ESEsko				AK 132
12+	3+	3+	9+	HgVl				AK 43
12+	3+	4-	7+	'A'Bl				AK 91
12+	4-	4+	8	'A'Bl				AK 86
12+	4	3	5					AK 160
12+	4	3	6	BlSW 'K'SfXW[1]				AK 158
12+	4	3+	9-	ENEX				AK 176
12+	4	4-	6	'A'Bl&Ab				AK 80
12+	4	4	6-	'A'Bl&SfsWk Bl/W ESEX				AK 169
12+	4	5-	8+	C VgNE 'A'Wk NWFIWk				AK 16
12+	4	5+	9+	'A'Bl				AK 44
12+	4+	5-	8+	C Ds/SE				AK 12
12+	4+	3+	6					AK 102
12+	4+	4-	8-	ESEX* 'A'TlE				AK 141
12+	4+	4	9	'A'Bl WNWSko				AK 65
12+	4+	5+	8+	SDd 'K'Df&TlE				AK 18
12+	5-	4-	8+	HgVl HgSE SERc				AK 19
12+	5+	4	7	NWBl* SWBl				AK 58
12+	5+	4+	8+					AK 24

# = confirmed update

FISHER-BROWN DATA

Provisional data in red

PLATE ORDER						
	STAMP	a	b	c	d	DETAILS NOTED
#	AK 139	13+	4−	4−	6	'A'Bl SW) Bl/UrW 'K'TlE&.ESE
	AK 140	13−	3+	4−	9	DSE NRc
#	AK 141	12+	4+	4−	8−	ESEX* 'A'TlE
#	AK 142	12−	3+	4−	9+	'K'Dd ESEX
	AK 143	13−	3+	3+	8−	'A'TlW
	AK 144	11−	3+	3	10+	SSEX*
#	AK 145	12−	3	3	8+	EP
#	AK 146	11−	3	3+	6	'K'.ESE&SfsJnB ESESko
	AK 147	11+	3+	3+	7+	ESEX
#	AK 148	11	3	4	6−	'K'TlE&.ESE SSESko
#	AK 149	11+	3	4−	7+	SWBl SSWX* SEX
#	AK 150	12	3−	3	9	'A'SfXW[1]&TlW 'K'TlE WSWBl Bl/WSW
#	AK 151	12	3	3	6+	'K'.ESE
	AK 152	12−	3	3	7+	Bl/NW
#	AK 153	12+	3+	3+	4	'K'.ESE&SfsJnB ESESko NNWX* ENEX*
#	AK 154	15−	4−	4	8−	'A'.ESW 'K'TlE
#	AK 155	13	4−	4	9+	NNWX* ENEX* 'K'SfsJnB
#	AK 156	8	3+	3+	7	NNEX 'K'TlE&SfsJnT* EVo
	AK 157	13−	3	3+	7−	'A'Sk&SfX[4] SSEX
	AK 158	12+	4	3	6	BlSW 'K'SfXW[1]
#	AK 159	12−	3+	3	9+	'A'Bl 'K'SfsJnB WSWX LrWRc NNWX*
	AK 160	12+	4	3	5	
#	AK 161	12	4−	4−	8	EP
#	AK 162	12	4−	3+	5+	'A'Bl 'K'.ESE ENEX* EP Bl/WSW
#	AK 163	12	3+	3+	4	NNEX SEX UrERc
#	AK 164	10+	4−	4−	8+	'K'.ESE&SfsJnB
#	AK 165	11−	3	3−	9−	SEX NNERc?
#	AK 166	13	4−	4−	6	'A'Bl* 'K'.ESE&SfsJnB SSWWk/'PEN' Bl/NW
#	AK 167	11	4−	3+	4+	M/ENE SSEX EP Bls/W Bls/E 'K'.ESE&SfJnB
#	AK 168	11+	4	3+	6+	M/'OS'Pt 'K'.ESE&SfsJnB
	AK 169	12+	4	4	6−	'A'Bl&SfsWk Bl/W ESEX
	AK 170	12	3+	3	8+	'A'Bl Bls/LrW NEX SSEX*
	AK 171	11+	4+	4−	9	'A'SfXW[1]
#	AK 172	13−	3+	3+	6+	'K'SfsJn*
	AK 173	13+	4−	3+	9−	ENERc&Dd 'K'TlE
#	AK 174	11	1	4−	6	WSWBl M.ESW M/SSW
#	AK 175	11+	3+	4−	8	'A'Bl WBl ENEX* ESEX*
	AK 176	12+	4	3+	9−	ENEX
	AK 177	11−	3+	3+	7	'A'Bl BlsSW
#	AK 178	13−	4−	4	8	'K'SfsJnB ESESko
	AK 179	12+	3	2+	5	'A'Bl 'K'TlE
#	AK 180	11	2+	4−	5+	
#	AK 181	11−	4+	3+	6+	'A'Bl&TlE 'K'TlE&SfsJnT ENESko

REARRANGED INTO NUMERICAL ORDER						
a	b	c	d	DETAILS NOTED	STAMP	
13-	2+	3-	7+	'A'Bl&TlW&SfsX[1]&[4]&.ESW 'K'SfSJnT&X[4] Bl/LrW MN'G'Pt	AK 121	
13-	3-	3-	8+	'A'Bl NWX	AK 108	
13-	3	3+	7-	'A'Sk&SfX[4] SSEX	AK 157	
13-	3	3+	7+	'A'Bl	AK 116	
13-	3+	2+	8+	'A'Bl NNWX BlW	AK 117	
13-	3+	2+	8+	'A'Bl	AK 118	
13-	3+	3	7+	'A'Bl Bls/W Bls/E	AK 199	
13-	3+	3+	6+	'K'SfsJn*	AK 172	
13-	3+	3+	8-	'A'TlW	AK 143	
13-	3+	4-	5+	NNWX LrWRc 'K'TlE&.ESE&ESESko	AK R,1	
13-	3+	4-	9	DSE NRc	AK 140	
13-	3+	4	9-	'A'Bl MsSE*	AK 127	
13-	4-	4	8	'K'SfsJnB ESESko	AK 178	
13-	4	3+	7+	'A'Bl Bl/E Bl/LrW	AK 196	
13-	4+	4-	9+	'A'Bl DSE	AK 53	
13-	4+	5	8		AK 26	
13-	5-	3+	7		AK 52	
13-	5-	5-	9+	VgNE	AK 37	
13-	5	5	9		AK 49	
13-	7+	5+	11+	'A'Bl* DSE	AK 34	
13	3	3	8	'A'SfXW[1] 'K'Wk ESEX	AK 125	
13	3	3+	6+	Bl/NW Bl/E 'K'TlE	AK 133	
13	3	4-	9	'A'Bl EBl SEBl NWBl SWBl	AK 54	
13	3	8-	8+	'A'Bl 'K'Ab WNWx WBl	AK 114	
13	3+	3+	8-	'A'Bl&SfXE[4] SSWx NEX	AK 111	
13	3+	4-	7-		AK 83	
13	3+	5+	8+		AK 45	
13	3+	6+	9		AK 39	
13	4-	4-	6	'A'Bl* 'K'.ESE&SfsJnB SSWWk/'PEN' Bl/NW	AK 166	
13	4-	4	9+	NNWX* ENEX* 'K'SfsJnB	AK 155	
13	4	3	7+	Bl/LrW SSEDd?-Re MsNE MsSE	AK 190	
13	4	4	10+	EBl 'E'FlPt	AK 56	
13	4	5+	9	VgNE DSE*	AK 20	
13	4	6	9+		AK 48	
13	4+	4+	8+	DSE	AK 40	
13	4+	4+	9		AK 70	
13	5-	3+	9		AK 21	
13	5-	4+	9		AK 17	
13	5+	3+	9		AK 38	
13	5+	4-	9+		AK 35	
13	6-	5	9-	C DNE	AK 15	
13	6	4+	9+		AK 28	



# = confirmed update

FISHER-BROWN DATA

Provisional data in red

PLATE ORDER					
STAMP	a	b	c	d	DETAILS NOTED
AK 182	14-	3+	2+	7-	'K'SfXW[1]
AK 183	MISSING				
AK 184	11+	4-	4	7+	ESEsko
AK 185	12+	3+	3-	7-	'A'Bl WRc ERc
AK 186	12-	3+	6	7+	'A'Bl&TlE 'K'SfXW[1]
AK 187	11+	4+	4	6-	'A'TlE 'K'.ESE&SfsJnB
AK 188	15-	3+	3+	8+	'A'Bl&.ESW 'K'TlE SW) NNEX*
AK 189	12-	4	3+	6	'A'Bl 'K'.ESE&SfsJnB ESEsko Bl/E
AK 190	13	4	3	7+	Bl/LrW SSEdd?-Re MsNE MsSE
AK 191	14-	3+	4	7+	'A'Bl NWFl ERc%
AK 192	12+	3+	3	7	Bls/LrW Bls/UrE
AK 193	12	3	4-	5	NRc ESEX Bl/LrW 'A'SfXW[1]
AK 194	15	4	2	6	Bl/W 'A'Bl ERc&Rg
AK 195	10-	3	3+	6+	NNEWk FpFlVl
AK 196	13-	4	3+	7+	'A'Bl Bl/E Bl/LrW
AK 197	10+	4	3	8+	NWFl EP Bl/LrW LrWRc WNWSko
AK 198	12	3+	3+	10-	'A'Bl&TIW ScSW SE( NWFl
AK 199	13-	3+	3	7+	'A'Bl Bls/W Bls/E
AK 200	14-	3	3	10	Bl/LrW Bl/Vl ERc WRc
AK 201	11+	3	3	5	WBl 'A'Bl ESEX 'K'SfX[3]&.ESE
AK 202	14	4-	3-	9	M.ENE*
AK 203	10-	3+	3+	6+	WSWBl
AK 204	10-	3	3	6+	'A'Bl 'K'TIW&.ESE Bl/WSW Bl/E NWk/'E'Pt
AK R,1	13-	3+	4-	5+	NNWX LrWRc 'K'TlE&.ESE ESEsko
AK R,2	9+	3	3	11-	'A'TlW 'K'SfsJnB Bls/W
AK R,3	9+	3+	4-	9	NNEX*
AK R,4	11+	4-	3+	6	'K'.ESE SSEX*
AK R,5	11-	3	3+	6+	Bls/W
AK R,6	12-	4+	4	7	SSEX 'A'Bl 'K'SfsJnB*

AL

	AL 1a	12	4+	6-	6-	
	AL 1b	12	4+	6-	6-	DNNE MSE ESEX
	AL 2	11-	5-	6-	6	2VgsNE NNEWk
	AL 3	10	5-	6-	7+	SSEX
	AL 4	11+	4+	6-	4+	'L'TlW
	AL 5	11+	5-	5	5+	WWk NWFl
	AL 6	12	6-	6	7	D='N'ofONE'Vl
	AL 7	12-	5-	4+	6-	C D=SSE
	AL 8	11	5	6+	6+	C VgNE* D=ESE
	AL 9	12+	5-	5-	6-	'A'TlE 'L'TlW
	AL 10	11+	3+	4-	4+	C DENE
	AL 11	12+	6-	5-	3+	SEWk
	AL 12	12+	5-	5+	5	D=ESE

REARRANGED INTO NUMERICAL ORDER

a	b	c	d	DETAILS NOTED	STAMP
13+	3-	5-	9	'A'Bl SEWk	AK 59
13+	3	3	8	'A'Bl M.WSW SERe*	AK 94
13+	3	3	9+		AK 77
13+	4-	3+	9-	ENERc&Dd 'K'TlE	AK 173
13+	4-	4-	6	'A'Bl SW) Bl/UrW 'K'TlE&.ESE	AK 139
13+	4	7+	8+		AK 47
13+	4+	4	9+		AK 63
13+	5-	6+	8+	'A'Bl	AK 36
13+	5+	4	10-		AK 42
14-	3-	3	9+	'A'Bl SSWX 'K'SfXE[3]	AK 122
14-	3-	4+	10+		AK 72
14-	3	2+	9	'A'Bl SSWX SEBl*	AK 119
14-	3	3	10	Bl/LrW Bl/Vl ERc WRc	AK 200
14-	3+	2+	7-	'K'SfXW[1]	AK 182
14-	3+	3+	9-	'A'Bl WBl SWBl	AK 110
14-	3+	4	7+	'A'Bl NWFl ERc%	AK 191
14-	5-	5+	8		AK 46
14	4-	3-	9	M.ENE*	AK 202
14	4	4-?	8+	'A'Bl 'K'TlE	AK 79
14+	2	4	10	NEWk 'E'FlPt	AK 55
14+	3	4	9	WNWX SSEX ESEX	AK 120
14+	4+	4-	9-		AK 57
15-	3+	3+	8+	'A'Bl&.ESW 'K'TlE SW) NNEX*	AK 188
15-	4-	4	8-	'A'.ESW 'K'TlE	AK 154
15-	5+	5+	8+	'A'Bl	AK 33
15	3+	4	10+		AK 85
15	4	2	6	Bl/W 'A'Bl ERc&Rg	AK 194
15	7+	4+	9		AK 32
MISSING					AK 183

AL

9-	3+	3+	6	'A'Bl&SfsX	AL 112
9-	4-	3+	3	'A'Bl WSWX ReNW	AL 98
9	8-	6+	7+	DSE	AL 31
9+	3-	6-	6	'A'Bl&TlW HMsw	AL 93
9+	3+	4-	7	'A'Bl	AL 88
9+	4+	3-	1+	EP SSEX LrWRc Bl/W	AL 204
9+	5-	4	6+	'A'Bl 'L'SfX[1]	AL 99
10-	4+	3	5-	'A'Bl Bls/NW	AL 139
10	3-	4	6+	SWBl D&MSE	AL 54
10	3	3	2+	'E'PtWk	AL 156
10	4-	4-	7	NNWX SSWX ESEX MSE*	AL 128
10	5-	6-	7+	SSEX	AL 3

# = confirmed update

FISHER-BROWN DATA

Provisional data in red

PLATE ORDER					
STAMP	a	b	c	d	DETAILS NOTED
AL 13	13	4+	6+	5+	
AL 14	11+	5+	6-	6+	
AL 15	13+	5-	5-	5+	DNE SSEX
AL 16	12+	4+	6+	5	'L'Dd DSE
AL 17	13-	4-	7+	4-	SERc
AL 18	12+	5-	4+	4-	SSWWk
AL 19	12	6	5-	6-	HgVl HgSE DSE
AL 20	12	5	6-	4+	DSE
AL 21	12+	4+	5+	5+	DSE
AL 22	11+	4+	4-	6-	SERc 'A'Dd?
AL 23	12+	5-	6-	7	DSE SEWk
AL 24	12+	5+	5-	3+	DSE
AL 25	12+	5-	5	4	
AL 26	14+	6-	5	4-	DSE
AL 27	13	3+	5+	7-	M.ESE
AL 28	13	5	5-	5+	DSE D.ESE
AL 29	12-	5+	6+	6+	D/ESE
AL 30	12+	7+	8+	7	VgNE D/SE 'A'Bl
AL 31	9	8-	6+	7+	DSE
AL 32	15-	8	8	7-	Re
AL 33	10+	4+	7	5	
AL 34	10+	7+	7+	8	D=ESE 'A'TlE HgSW HgSE
AL 35	13	6	7+	7+	HgSW* DSE
AL 36	13-	7	7	7-	
AL 37	13-	5+	5+	5+	DSE MSW
AL 38	13	5+	5+	6+	DSE
AL 39	13-	3+	4+	6	'A'Bl
AL 40	13	2+	4	6	D/ESE
AL 41	13-	4	6+	6+	'A'Bl M.'A'Pt
AL 42	12	3+	5-	6+	DSE*
AL 43	13-	5-	4-	6+	'A'Bl 'L'SfDf[4]
AL 44	13+	3+	4-	7+	'A'Bl DSE
AL 45	13	4-	3+	7-	'A'Bl DSE*
AL 46	13	6	7	7	
AL 47	13	4	5-	6	D/SE
AL 48	12+	5+	4-	6	DSE SWBl
AL 49	14+	4	4-	6	
AL 50	11	8-	5-	+	DSE Hg'Y'Vl
AL 51	12+	4-	5	6	M/SE DsSE
AL 52	13	5+	8-	4-	'A'Bl
AL 53	11	2+	3+	8	'A'Bl
AL 54	10	3-	4	6+	SWBl D&MSE
AL 55	13	4-	5	7-	'E'FlPt

REARRANGED INTO NUMERICAL ORDER					
a	b	c	d	DETAILS NOTED	STAMP
10+	2	3-	1+	NNWX BlsE	AL 182
10+	2	3	8	'A'Bl	AL 115
10+	2+	3	4	WNWX M/S'Y'Vl	AL 103
10+	3-	6+	4+	NNWRc NNEX* EP	AL 180
10+	3	3	4-	'A'Bl SSWX SSEX	AL 165
10+	4-	3-	5	'A'Bl*&TIW ESESko	AL 146 #
10+	4-	3+	4+	'A'Bl 'L'SfSp[4] ESESko	AL 91
10+	4	4	4		AL 64
10+	4+	7	5		AL 33
10+	7+	7+	8	D=ESE 'A'TlE HgSW HgSE	AL 34
11-	3-	3+	6-	'A'SfsJn WNWX ESESk	AL 105 #
11-	3-	3+	6	'A'Bl SSEX WNWX 'L'TlE	AL 97
11-	3	4-	6-	'A'Bl&TIW SSEX*	AL 107
11-	4-	3	3+	SSESko	AL R,5
11-	4	4	7-		AL 57
11-	5-	6-	6	2VgsNE NNEWk	AL 2
11	2+	3+	8	'A'Bl	AL 53
11	3-	2+	4-	'A'Bl NNWX EWk&Bl	AL 196
11	3	3	3+	'A'TlW ReNW? ReNE?	AL 134
11	3+	2+	3	'A'Bl WBl	AL 202
11	4-	2-	5+	NWFl Bls/W	AL 190
11	4-	2+	2	NNWX NNEX	AL 187
11	4-	4	7	'A'Bl	AL 68
11	4-	4+	6+	'A'Bl MN'E'Pt	AL 69
11	4+	3+	2?	WNWSko SSEX	AL 161
11	5	6+	6+	C VgNE* D=ESE	AL 8
11	8-	5-	+	DSE Hg'Y'Vl	AL 50
11+	3-	3	6-	'A'Bl SSWX* ESEX	AL 130
11+	3-	4	9-	WBl	AL 126
11+	3	2+	4+	Bl/W NNEX	AL 152
11+	3	3+	4+	'A'Ab 'L'TlE	AL 145 #
11+	3	4?	5+	'A'Bl SEWk	AL 66
11+	3+	4-	4+	C DENE	AL 10
11+	3+	4	7+	'A'Bl	AL 70
11+	3+	8	8	'A'Bl NEWk SEWk	AL 104
11+	4-	2+	5	WBl SWBl SSWX	AL 200
11+	4-	3+	5-	MSE	AL 143
11+	4-	4	8	'A'Bl NEWk	AL 74 #
11+	4	3+	7-	'A'Bl SSEX	AL 114
11+	4	5	6	SSWWk SSEWk	AL 81 #
11+	4+	3+	4	ENEX	AL 188
11+	4+	4-	6-	SERc 'A'Dd?	AL 22
11+	4+	6-	4+	'L'TlW	AL 4

# = confirmed update

FISHER-BROWN DATA

Provisional data in red

PLATE ORDER						
	STAMP	a	b	c	d	DETAILS NOTED
#	AL 56	13-	4	5+	7+	D/ESE 'E'FlPt
	AL 57	11-	4	4	7-	
	AL 58	13+	6+	5+	6-	SEWk
	AL 59	13	5-	4+	7-	'A'Bl SEWk MSW
	AL 60	12	4	4	7+	
	AL 61	12-	4+	6-	8	
	AL 62	12+	4+	4+	8	'A'Bl SEWk
	AL 63	12-	4-	4+	6+?	'A'Bl SEWk
	AL 64	10+	4	4	4	
	AL 65	13+	3+	4?	6	'A'Bl SEWk
	AL 66	11+	3	4?	5+	'A'Bl SEWk
	AL 67	12+	3-	4+	8-	
	AL 68	11	4-	4	7	'A'Bl
AL 69	11	4-	4+	6+	'A'Bl MN'E'Pt	
AL 70	11+	3+	4	7+	'A'Bl	
AL 71	12	3+	4-	10-		
AL 72	13	5	4	7+		
AL 73	12	3+	4	7+		
#	AL 74	11+	4-	4	8	'A'Bl NEWk
#	AL 75	12+	4	4-	8+	SEWk NDd NNEBk 'L'SfsDfW[1]&[2]
	AL 76	12	5	6-	7+	'A'Bl
	AL 77	13	3	4-	7-	
	AL 78	12+	4+	4-	5+	MSW
#	AL 79	12	3+	5	5-	'A'Bl&TIW 'L'SfSp[4] NNWWk SSEWk
	AL 80	12	3+	6	6+	'L'SfSp[4]
#	AL 81	11+	4	5	6	SSWWk SSEWk
	AL 82	12+	4+	4+?	6+	'A'Bl MSW SEWk
	AL 83	12+	3+	5	5-	
	AL 84	12-	3+	4	4+	'A'Bl WSWX NEWk
	AL 85	12	3+	4+	4+	'A'Bl&TIW NWBl MsSW
	AL 86	12+	4	4+	6+	
	AL 87	12-	3-	4-	6+	NWBl MsSW*
	AL 88	9+	3+	4-	7	'A'Bl
	AL 89	11+	5	2	5-	
	AL 90	13+	3+	4-	6+	
	AL 91	10+	4-	3+	4+	'A'Bl 'L'SfSp[4] ESESko
	AL 92	13+	3	4+	3	'A'Bl&TIW ENEX
#	AL 93	9+	3-	6-	6	'A'Bl&TIW HMsw
	AL 94	12	4-	3-	6	'A'Bl&SfX[4] WBl
	AL 95	12+	4+	4-	6	
	AL 96	13-	5+	4	5	'A'Bl
	AL 97	11-	3-	3+	6	'A'Bl SSEX WNWX 'L'TlE
	AL 98	9-	4-	3+	3	'A'Bl WSWX ReNW

REARRANGED INTO NUMERICAL ORDER						
a	b	c	d	DETAILS NOTED	STAMP	
11+	5-	5	5+	WWk NWFl	AL 5	
11+	5	2	5-		AL 89	
11+	5+	6-	6+		AL 14	
12-	3-	3+	5+	M/S'O'Vl	AL 121	
12-	3-	4-	6+	NWBl MsSW*	AL 87	
12-	3	3-	9-	'A'Bl NNWX ESERc	AL 116	
12-	3	3	4+	NNWX* SDd?	AL 138	
12-	3	3	6-	A'Bl SSWX* NNEWk	AL 109	
12-	3	4-	7+	'A'Bl*	AL 100	
12-	3	4	8-	'A'Bl WNWX SSEX DSE*	AL 113	
12-	3+	3-	3	'L'SfX[1] SEX WSWHRc TSWHRc ESEsko State 2: Bls/W	AL 157	#
12-	3+	3-	7	'A'Bl WP	AL 193	
12-	3+	4	4+	'A'Bl WSWX NEWk	AL 84	
12-	4-	3+	3+	'A'Bl	AL 142	
12-	4-	4+	6+?	'A'Bl SEWk	AL 63	
12-	4	2	2	ESEX NWRc WNWSko	AL 173	
12-	4+	6-	8		AL 61	
12-	5-	4+	6-	C D=SSE	AL 7	
12-	5+	6+	6+	D/ESE	AL 29	
12	3	2	2+	Bl/WSW 'L'TlE	AL 153	#
12	3	2+	2-	BlW 'A'Bl Bl/E	AL 199	
12	3	3-	6	'A'Bl&SfsX&Jn* 'L'M.Sf[4] SSWX ENEX	AL 129	#
12	3+	3-	2-	SWX	AL 181	
12	3+	3-	5		AL 197	
12	3+	3	4-	NNWX SSESko VlBl ESEX*	AL 183	
12	3+	3	4	SSWX-Sc? ESEHX Bls/W	AL 132	
12	3+	4-	4-	SSWWk ESEX ERc 'A'Sk	AL 163	#
12	3+	4-	10-		AL 71	
12	3+	4	7+		AL 73	
12	3+	4+	4+	'A'Bl&TlW NWBl MsSW	AL 85	
12	3+	5-	6+	DSE*	AL 42	
12	3+	5	5-	'A'Bl&TlW 'L'SfSp[4] NNWWk SSEWk	AL 79	#
12	3+	6	6+	'L'SfSp[4]	AL 80	
12	4-	2+	3	'A'Bl	AL 186	
12	4-	3-	4-	'A'SfsJn&X[4] ENEX	AL 149	#
12	4-	3-	6-	'A'Bl* D/SE'N'Vl	AL 102	
12	4-	3-	6	'A'Bl&SfX[4] WBl	AL 94	
12	4	2+	3+	Bl/LrW	AL 191	
12	4	3-	3+	'A'Bl EP	AL 167	#
12	4	3+	5-	Bl/WSW 'A'SfXE[4] 'L'TlE	AL 150	#
12	4	4	7+		AL 60	
12	4+	3+	2	BlW	AL R,2	

# = confirmed update

FISHER-BROWN DATA

Provisional data in red

PLATE ORDER					
STAMP	a	b	c	d	DETAILS NOTED
AL 99	9+	5−	4	6+	'A'Bl 'L'SfX[1]
AL 100	12−	3	4−	7+	'A'Bl*
AL 101	13	3−	3+	4	'A'Bl NNEX
AL 102	12	4−	3−	6−	'A'Bl* D/SE'N'Vl
AL 103	10+	2+	3	4	WNWX M/S'Y'Vl
AL 104	11+	3+	8	8	'A'Bl NEWk SEWk
# AL 105	11−	3−	3+	6−	'A'SfsJn WNWX ESESk
AL 106	12+	2+	3−	5−	'A'Bl
AL 107	11−	3	4−	6−	'A'Bl&TlW SSEX*
# AL 108	12+	3	3+	4+	'A'Bl&SfX[1]
AL 109	12−	3	3	6−	A'Bl SSWX* NNEWk
AL 110	12+	2	4−	6−	'A'Bl WNWX
AL 111	14+	3+	4	9−	'A'Bl&SfXE[4]
AL 112	9−	3+	3+	6	'A'Bl&SfsX
AL 113	12−	3	4	8−	'A'Bl WNWX SSEX DSE*
AL 114	11+	4	3+	7−	'A'Bl SSEX
AL 115	10+	2	3	8	'A'Bl
AL 116	12−	3	3−	9−	'A'Bl NNWX ESERc
AL 117	13	3+	3−	6	'A'Bl NNWX WNWX SSWX
AL 118	13	3	3−	5	WNWX
AL 119	13+	3+	3	5+	'A'Bl WNWX
AL 120	13−	3	4	5	ESEX MS'ON'Vl
AL 121	12−	3−	3+	5+	M/S'O'Vl
AL 122	13−	3	4	5+	ESEX M.N/ENW
AL 123	13−	3−	4	7+	'A'Bl ESERc
AL 124	13	3	4+	4+	EBl MSE 'L'Dd
AL 125	13+	3−	4−	6−	VtScNE SRe
AL 126	11+	3−	4	9−	WBl
AL 127	13−	3−	4−	9−	'A'Bl ESEX MNE
AL 128	10	4−	4−	7	NNWX SSWX ESEX MSE*
# AL 129	12	3	3−	6	'A'Bl&SfsX&Jn* 'L'M.Sf[4] SSWX ENEX
AL 130	11+	3−	3	6−	'A'Bl SSWX* ESEX
AL 131	13−	3	3	7	ESEX ENEX NERc
AL 132	12	3+	3	4	SSWX−Sc? ESEHX Bls/W
AL 133	14−	4−	3−	8−	HBl/W 'L'TlE
AL 134	11	3	3	3+	'A'TlW ReNW? ReNE?
AL 135	12+	3+	6	4−	ESEX WNWX
AL 136	13	3+	2	4−	'ATlW 'L'SfX[1] SWX
AL 137	13−	3	2+	5	ESEX* NNWX*
AL 138	12−	3	3	4+	NNWX* SDd?
AL 139	10−	4+	3	5−	'A'Bl Bls/NW
AL 140	13+	4	2	3+	NNWX NNEX
AL 141	13−	4	4+	4+	WNWX 'L'TlE

REARRANGED INTO NUMERICAL ORDER

a	b	c	d	DETAILS NOTED	STAMP
12	4+	6−	6−		AL 1a
12	4+	6−	6−	DNNE MSE ESEX	AL 1b
12	5	6−	4+	DSE	AL 20
12	5	6−	7+	'A'Bl	AL 76
12	6−	6	7	D='N'of'ONE'Vl	AL 6
12	6	5−	6−	HgVl HgSE DSE	AL 19
12+	2	4−	6−	'A'Bl WNWX	AL 110
12+	2+	3−	5−	'A'Bl	AL 106
12+	3−	4+	8−		AL 67
12+	3	2+	3+	Bl/W NRc NNEX	AL 166
12+	3	3+	4+	'A'Bl&SfX[1]	AL 108
12+	3+	2+	2	'A'TlW slightly	AL 162
12+	3+	5	5−		AL 83
12+	3+	6	4−	ESEX WNWX	AL 135
12+	4−	3	4−	NWFl* WSWX	AL 147
12+	4−	5	6	M/SE DsSE	AL 51
12+	4	2	1+	'A'Bl	AL 159
12+	4	4−	8+	SEWk NDd NNEBk 'L'SfsDfW[1]&[2]	AL 75
12+	4	4+	6+		AL 86
12+	4+	4−	5+	MSW	AL 78
12+	4+	4−	6		AL 95
12+	4+	4+?	6+	'A'Bl MSW SEWk	AL 82
12+	4+	4+	8	'A'Bl SEWk	AL 62
12+	4+	5+	5+	DSE	AL 21
12+	4+	6+	5	'L'Dd DSE	AL 16
12+	5−	4+	4−	SSWWk	AL 18
12+	5−	5−	6−	'A'TlE 'L'TlW	AL 9
12+	5−	5	4		AL 25
12+	5−	5+	5	D=ESE	AL 12
12+	5−	6−	7	DSE SEWk	AL 23
12+	5+	4−	6	DSE SWBl	AL 48
12+	5+	5−	3+	DSE	AL 24
12+	6−	5−	3+	SEWk	AL 11
12+	7+	8+	7	VgNE D/SE 'A'Bl	AL 30
13−	3−	4−	9−	'A'Bl ESEX MNE	AL 127
13−	3−	4	7+	'A'Bl ESERc	AL 123
13−	3	2+	5	ESEX* NNWX*	AL 137
13−	3	3	5	MN'S'Pt 'L'SfX[1]	AL 148
13−	3	3	7	ESEX ENEX NERc	AL 131
13−	3	4	5	ESEX MS'ON'Vl	AL 120

# = confirmed update

FISHER-BROWN DATA

Provisional data in red

PLATE ORDER						
	STAMP	a	b	c	d	DETAILS NOTED
	AL 142	12-	4-	3+	3+	'A'Bl
	AL 143	11+	4-	3+	5-	MSE
	AL 144	14-	3+	3	6-	'A'TlE NNEDf SSWWk SSEX*
#	AL 145	11+	3	3+	4+	'A'Ab 'L'TlE
#	AL 146	10+	4-	3-	5	'A'Bl*&TIW ESESko
	AL 147	12+	4-	3	4-	NWFl* WSWX
#	AL 148	13-	3	3	5	MN'S'Pt 'L'SfX[1]
#	AL 149	12	4-	3-	4-	'A'SfsJn&X[4] ENEX
#	AL 150	12	4	3+	5-	Bl/WSW 'A'SfXE[4] 'L'TlE
#	AL 151	13+	2	3+	1	NNEX ENEX ESEX 'A'SfXE[4]
	AL 152	11+	3	2+	4+	Bl/W NNEX
#	AL 153	12	3	2	2+	Bl/WSW 'L'TlE
#	AL 154	13	3+	2-	2+	BVlWk
#	AL 155	14-	3	2	2	NRc?
#	AL 156	10	3	3	2+	'E'PtWk
#	AL 157	12-	3+	3-	3	'L'SfX[1] SEX WSWHRc TSWHRc ESESko State 2: Bls/W
	AL 158	13	4+	3-	3-	'A'TIW NNEX
	AL 159	12+	4	2	1+	'A'Bl
	AL 160	14-	4	3	2	
	AL 161	11	4+	3+	2?	WNWSko SSEX
	AL 162	12+	3+	2+	2	'A'TIW slightly
#	AL 163	12	3+	4-	4-	SSWWk ESEX ERc 'A'Sk
	AL 164	13+	4-	3	5	'A'Bl SSWX NWFl SEWk
	AL 165	10+	3	3	4-	'A'Bl SSWX SSEX
	AL 166	12+	3	2+	3+	Bl/W NRc NNEX
#	AL 167	12	4	3-	3+	'A'Bl EP
	AL 168	13	4	2+	4-	'A'Bl*
	AL 169	13	4-	3+	5-	'L'SfX[3]
	AL 170	14-	3+	3-	0	'A'Bl 'O'VlBl
	AL 171	14+	3+	2+	7	ESEX*
	AL 172	15-	3+	3	5+	'A'Ab&TlE
	AL 173	12-	4	2	2	ESEX NWRc WNWSko
	AL 174	13+	4+	5	4-	
	AL 175	13+	4	2+	2-	'A'Bl ESEX*
	AL 176	12	4+	4-	4	SSESko
	AL 177	13+	4-	3-	3-	'A'Bl ENEX*
	AL 178	13+	4	2+	4+	WBl NNEX*
	AL 179	13	3+	2+	4+	'A'Bl&TlE
	AL 180	10+	3-	6+	4+	NNWRc NNEX* EP
	AL 181	12	3+	3-	2-	SWX
	AL 182	10+	2	3-	1+	NNWX BlsE
	AL 183	12	3+	3	4-	NNWX SSESko VlBl ESEX*

REARRANGED INTO NUMERICAL ORDER						
a	b	c	d	DETAILS NOTED		STAMP
13-	3	4	5+	ESEX	M.N/ENW	AL 122
13-	3+	3+	5+	'A'Bl	'L'SfX[4]	AL R,6
13-	3+	4+	6	'A'Bl		AL 39
13-	4-	7+	4-	SERc		AL 17
13-	4	4+	4+	WNWX	'L'TIE	AL 141
13-	4	5+	7+	D/ESE	'E'FlPt	AL 56
13-	4	6+	6+	'A'Bl	M.'A'Pt	AL 41
13-	5-	4-	6+	'A'Bl	'L'SfDf[4]	AL 43
13-	5+	4	5	'A'Bl		AL 96
13-	5+	5+	5+	DSE	MSW	AL 37
13-	7	7	7-			AL 36
13	2+	4	6	D/ESE		AL 40
13	3-	3+	4	'A'Bl	NNEX	AL 101
13	3	3-	5	WNWX		AL 118
13	3	4-	7-			AL 77
13	3	4+	4+	EBl	MSE 'L'Dd	AL 124
13	3+	2-	2+	BVlWk		AL 154
13	3+	2	4-	'ATlW	'L'SfX[1] SWX	AL 136
13	3+	2+	4+	'A'Bl&TIE		AL 179
13	3+	3-	6	'A'Bl	NNWX WNWX SSWX	AL 117
13	3+	5+	7-	M.ESE		AL 27
13	4-	3+	5-	'L'SfX[3]		AL 169
13	4-	3+	7-	'A'Bl	DSE*	AL 45
13	4-	5	7-	'E'FlPt		AL 55
13	4	2+	2+	'A'Bl	'L'TIE	AL 195
13	4	2+	4-	'A'Bl*		AL 168
13	4	5-	6	D/SE		AL 47
13	4+	3-	3-	'A'TlW	NNEX	AL 158
13	4+	6+	5+			AL 13
13	5-	4+	7-	'A'Bl	SEWk MSW	AL 59
13	5	4	7+			AL 72
13	5	5-	5+	DSE	D.ESE	AL 28
13	5+	5+	6+	DSE		AL 38
13	5+	3+	6			AL R,1
13	5+	8-	4-	'A'Bl		AL 52
13	6	7	7			AL 46
13	6	7+	7+	HgSW*	DSE	AL 35
13+	5-	5-	5+	DNE	SSEX	AL 15
13+	2	3+	1	NNEX	ENEX ESEX 'A'SfXE[4]	AL 151
13+	3-	4-	6-	VtScNE	SERe	AL 125
13+	3	3-	2+	BlE'L'		AL 184
13+	3	4+	3	'A'Bl&TlW	ENEX	AL 92
13+	3+	3	5+	'A'Bl	WNWX	AL 119

# = confirmed update

FISHER-BROWN DATA

Provisional data in red

PLATE ORDER					
STAMP	a	b	c	d	DETAILS NOTED
AL 184	13+	3	3-	2+	BlE'L'
AL 185	15-	4+	3+	6-	A'Bl&TlE
AL 186	12	4-	2+	3	'A'Bl
AL 187	11	4-	2+	2	NNWX NNEX
AL 188	11+	4+	3+	4	ENEX
AL 189	14-	4+	3+	5-	'A'Bl BIW
AL 190	11	4-	2-	5+	NWFl Bls/W
AL 191	12	4	2+	3+	Bl/LrW
AL 192	12+	6-	3+	3	
AL 193	12-	3+	3-	7	'A'Bl WP
AL 194	14	3	7	2+	BlW 'A'Bl
AL 195	13	4	2+	2+	'A'Bl 'L'TlE
AL 196	11	3-	2+	4-	'A'Bl NNWX EWk&Bl
AL 197	12	3+	3-	5	
AL 198	14	3+	2	6-	Bl/W 'A'Bl Bl'ON'Vl
AL 199	12	3	2+	2-	BlW 'A'Bl Bl/E
AL 200	11+	4-	2+	5	WBl SWBl SSWX
AL 201	14	3+	2+	2-	'A'Bl WBl EBl
AL 202	11	3+	2+	3	'A'Bl WBl
AL 203	12+	3+	4-	2-	'A'Bl BIW
AL 204	9+	4+	3-	1+	EP SSEX LrWRc Bl/W
AL R,1	13	5+	3+	6	
AL R,2	12	4+	3+	2	BlW
AL R,3	10-	4+	3-	3+	'L'SfXE[2]
AL R,4	13+	4	3	5	
AL R,5	11-	4-	3	3+	SSEsko
AL R,6	13-	3+	3+	5+	'A'Bl 'L'SfX[4]

REARRANGED INTO NUMERICAL ORDER					
a	b	c	d	DETAILS NOTED	STAMP
13+	3+	4-	6+		AL 90
13+	3+	4-	7+	'A'Bl DSE	AL 44
13+	3+	4?	6	'A'Bl SEWk	AL 65
13+	4-	3-	3-	'A'Bl ENEX*	AL 177
13+	4-	3	5	'A'Bl SSWX NWFl SEWk	AL 164
13+	4	2	3+	NNWX NNEX	AL 140
13+	4	2+	2-	'A'Bl ESEX*	AL 175
13+	4	2+	4+	WBl NNEX*	AL 178
13+	4	3	5		AL R,4
13+	4+	5	4-		AL 174
13+	6+	5+	6-	SEWk	AL 58
14-	3	2	2	NRc?	AL 155
14-	3+	3-	0	'A'Bl 'O'VlBl	AL 170
14-	3+	3	6-	'A'TlE NNEDf SSWWk SSEX*	AL 144
14-	4-	3-	8-	HBl/W 'L'TlE	AL 133
14-	4	3	2		AL 160
14-	4+	3+	5-	'A'Bl BIW	AL 189
14	3	7	2+	BlW 'A'Bl	AL 194
14	3+	2	6-	Bl/W 'A'Bl Bl'ON'Vl	AL 198
14	3+	2+	2-	'A'Bl WBl EBl	AL 201
14+	3+	4	9-	'A'Bl&SfXE[4]	AL 111
14+	3+	2+	7	ESEX*	AL 171
14+	4	4-	6		AL 49
14+	6-	5	4-	DSE	AL 26
15-	3+	3	5+	'A'Ab&TlE	AL 172
15-	4+	3+	6-	A'Bl&TlE	AL 185
15-	8	8	7-	Re	AL 32

#



# = confirmed update	PLATE ORDER					FISHER-BROWN DATA										REARRANGED INTO NUMERICAL ORDER										Provisional data in red
BA	STAMP	a	b	c	d	DETAILS NOTED	a	b	c	d	DETAILS NOTED	STAMP	BA	a	b	c	d	DETAILS NOTED	STAMP	BA						
	BA 1a	7+	5	4	12-		2+	3	3+	11	'A'Bl	BA 170		2+	3	3+	11	'A'Bl	BA 170							
	BA 1b	7+	5	4	12-	WNWWk	2+	3+	3	10	'A'Bl	BA 186		2+	3+	3	10	HReSW HReVl HReSE 'B'TIW	BA 189							
	BA 2	8	5+	4+	13+	D/SSE HgSW* HgSE* 'B'TIW	3	3	3	9+	NNWX 'A'TIW	BA 151		3+	2+	2+	10+	ERc 'B'Wk 'A'Bl&Ab Bl/E	BA 199							
	BA 3	8	5	5	13-	'B'TIW NNEWk	3+	3	3-	11+	SSWX HzM/SSW	BA 159		3+	3+	3+	11-	'A'Bl UrERc	BA 144							
	BA 4	8	5	4+	13-	SSEX NWFl 'B'TIW	3+	4-	3	6+	EP 'A'Bl	BA 185		4-	2+	3	11	NWFl 'A'Bl ERc%	BA 202							
	BA 5	8+	5+	5-	12+	'B'SfsX SWk WSWX	4-	3	3	10+	W% E% 'A'Bl&SfsDf	BA R,5		4-	3	3	12	WSWX	BA 165							
	BA 6	8+	4	3+	13	'B'TIW BrVl	4-	3	3+	11-		BA 178		4	2+	2+	11+	NWWk 'A'SfX[4]	BA 158							
	BA 7	8-	5+	5	13	C MsNE 'B'Ab	4	3-	3+	12	NNEX NNEX 'B'SfX[2] 'A'Bl	BA 204		4	3	3+	13	C 'B'TIW 'A'Bl PhFlS'A'	BA R,6							
	BA 8	8	5+	4+	13	C VgNNW	4	3+	2+	12-	NWFl <b>NNEX</b> 'A'Bl EP	BA 201		4	3+	3	9+	WSWX NRc EP	BA 193							
	BA 9	7	6	5+	13	C VgNE VgSE HgSE*	4	3+	4	10	Re?	BA 179		4	4-	3+	10-	'A'Bl	BA 175							
	BA 10	8+	6	5+	12+	C 'B'Df NWFl	4	4	3	9	WNWWk M.'P'Vl	BA 195		4	4	3+	9+	'A'Bl* SSEX* EP	BA 191							
	BA 11	7	4	6-	12+	SERc? 'B'TIE	4	4	4-	11-		BA 174		4+	3+	2+	10+	'B'SfX[1] NNEX SSEX	BA 164							
	BA 12	7	4	4	12	C	4+	3+	3	12	NWFl 'B'SfX[1]&TIW 'A'Bl ERc	BA 200		4+	3+	3+	12+	'A'Bl&TIW NWFl NNWX NNEX ESEX	BA 146							
	BA 13	9	5	5-	12+	C SDd SSWX	4+	3+	4-	12-	NWFl SSEX 'A'Dd	BA 150		4+	4	3	10+	UrERc ENEX*	BA 141	#						
	BA 14	9-	5+	5+	11+	C	4+	4	4+	11	'A'Bl NWFl	BA 171		5-	2+	3+	10+	NWFl EP&Rg	BA R,3							
	BA 15	7+	4	5+	11+	NNEWk	5-	3	2+	10-	NWFl DNW'B' MsT'E'of'ONE'Vl	BA 152		5-	3	3-	10+	'A'TIW	BA 154							
	BA 16	8+	4	2+	11+	C 'B'TIW	5-	3+	2+	10-	ESEX* NWFl M/'O'Pt	BA 148		5-	3+	3	13		BA 153							
	BA 17	8+	5	6-	10+	NRg 'GE'VlWk	5-	3+	3+	9	'A'Bl	BA 181		5-	3+	3+	10+	'A'Bl LrERc Bls/E	BA 188	#						
	BA 18	8+	6-	5-	11+	'B'Wk ESEWk	5-	4-	3-	11+	NWFl SWRd	BA 145		5-	4-	3+	8+	'A'Ab NWFl NWk	BA 140							
	BA 19	9	4+	6+	13-	2HgSE 2Hg.'NY'VI	5-	4-	3+	11+	WNWX 'A'Bl	BA 183		5-	4+	3+	11		BA 168							
	BA 20	8	6	5	13+	VgNE WSWX	5	3	3-	9+	NNEX NWFl	BA 138		5	3	3+	9		BA 180							
	BA 21	9+	5-	5+	12+	C	5	3	4	11-	NWFl* ESEX*	BA 176		5	3	4+	11	NWFl	BA 160							
	BA 22	7+	7-	5-	11+	SSEX SWWk?																				
	BA 23	8	5+	5	12	MSE*																				
	BA 24	8	5-	7+	12+	NWFl*																				
	BA 25	8	6+	6-	12+	C NWFl																				
	BA 26	8	6	4	13+	C NWX VgNE* VgSE*																				
	BA 27	9	4	4-	12-	C 'B'Dd 'A'Bl* SWWk																				
	BA 28	8	5-	5+	13+	D/WSW NNEBk 'B'TIW																				
	BA 29	9	5+	6-	11+																					
	BA 30	10	7+	6-	12	'A'Bl NNWWk SSEX?																				
	BA 31	8-	5+	7+	14	BlSE NWFl																				
	BA 32	10-	6+	6-	11-	'B'Rc 'A'Bl NNEX																				
	BA 33	9+	6-	6-	12+	'A'Bl NNEX																				
	BA 34	8	7	6-	11-	'A'Bl&TIE VgNE*																				
	BA 35	10+	4+	3+	11+	VgNE SRc																				
	BA 36	9+	4	5+	12+	'B'TIW 'A'Bl																				
	BA 37	9	6-	4+	11																					
	BA 38	10-	4+	6-	10+	DSW 'B'TIW 'A'Bl&TIW																				
	BA 39	9+	4	3+	11	DSW SWWk 'A'Df*																				
	BA 40	10-	5-	1	10+	ENEX NNWWk																				
	BA 41	7+	6-	5-	10	VgNE MSW NWFl																				
	BA 42	8+	5+	5-	13+	'A'Bl																				

# = confirmed update

FISHER-BROWN DATA

Provisional data in red

PLATE ORDER					
STAMP	a	b	c	d	DETAILS NOTED
BA 43	8+	5−	7+	11	'A'Bl HgSE
BA 44	10−	5	4	11+	
BA 45	10	4+	3+	10+	'GE'PtWk NNEBk
BA 46	9	4	5−	11+	'A'Bl
BA 47	9+	6+	4	10+	'E'FlPt
BA 48	8+	5	3−	12	'A'Bl
BA 49	9−	4	4	10+	
BA 50	8	4−	1	11−	
BA 51	8−	4	4−	12+	Bl/NW
BA 52	8+	3	6+	12	'A'Bl
BA 53	7+	6	5	14−	'A'Bl
BA 54	8	4+	4	10+	
BA 55	10	4	6−	10+	EBl
BA 56	9	5	3+	12−	D/ESE
BA 57	8+	4−	4	10+	LrWWk
BA 58	8	6	6	12−	
BA 59	8+	6−	5+	10	'A'Bl
BA 60	8	6	4+	14	WRc 'B'SfX[1]
# BA 61	9+	6	4+	12	'B'SfX[1]
BA 62	8+	5+	4+	11+	
BA 63	10−	6	4−	11	BrNE PtWk NNERc
BA 64	9	6	4+	11+	'A'Bl M/NE
BA 65	9	6	4−	12+	'A'Bl
BA 66	7+	6−	3	11+	
BA 67	7+	6	3−	12	'A'TIW
BA 68	8	5+	3+	12+	
BA 69	8+	6+	3+	12+	'A'Bl
# BA 70	7−	7−	4−	12−	
BA 71	6	6+	3	12	MsNW
BA 72	7	5+	4	12−	
BA 73	6	3+	3+	12+	
BA 74	7	6	4−	12−	'A'Bl BrPt
BA 75	8	6+	4−	10	
BA 76	8	4−	3	9+	C 'A'Bl
BA 77B	7+	6	4	13+	State 1: SEVo ['B-blank']
BA 78	9	6+	2	11+	'B'TIW 'A'Bl
BA 79	9	4	3+	12−	'A'Bl
# BA 80	10−	4−	3	12	'A'Bl
BA 81	10−	4	3+	12	
BA 82	8+	5	3+	8	'A'Bl NEWk
# BA 83	8−	4	3+	12	'A'TIW
BA 84	11+	4+	3+	11+	'A'Bl
BA 85	9+	4	3+	10+	'A'Bl NWWk NEWk

REARRANGED INTO NUMERICAL ORDER					
a	b	c	d	DETAILS NOTED	STAMP
5	3+	2	11+	NWFl ESEX&Sko 'A'TIW	BA R,2
5	3+	2+	11+	NWFl 'PE'VlWk-Br ScNE*	BA 143
5	3+	3	10	'A'Bl	BA 203
5	3+	4−	9+	'A'Bl B'ONE'VlWk	BA 173
5	4−	3	10	WNWX* ESEX*	BA R,1
5	4−	3+	11+	NWFl	BA 197
5	4	3	10+	NWFl NEX UrERc BlRd'A'	BA 198
5+	3	3−	13	'A'Bl	BA 162
5+	3	3	10	ESEX NNEX* ReNW ReNE	BA 157
5+	3	3	12	C NWFl* NNWX 'A'SfX[4]	BA R,4
5+	3	3+	9+	NWFl	BA 155
5+	3	4−	10	NWFl	BA 163
5+	3+	2+	11+	ESEX 'A'SfX[4]	BA 132
5+	3+	4−	11	NWFl 'A'TIW	BA 172
5+	3+	4	8−	'B'TIW	BA 196
5+	4−	4−	8+	ENESko UrERc 'A'Sk&.ESE SSEX	BA 139
6−	3+	2	11+	NNEX* Bl/NE	BA 142
6−	3+	3	12		BA 161
6−	4+	3	12+	NWFl NEWk	BA 149
6	2+	2+	13	NWFl Sc.'A' ESEX Bl/E	BA 156
6	3−	3	10−	SWX SSEX	BA 137
6	3−	3	12−	WSWX NNEX	BA 166
6	3−	4−	10+	'A'Bl	BA 177
6	3	4−	10		BA 182
6	3+	3+	12+		BA 73
6	4−	3	11+	NBl UrEBl SSERc 'A'Bl* M.neck	BA 194
6	4−	3+	10	NWFl&Wk ESERc 'B'Bl 'A'TIW	BA 192
6	6+	3	12	MsNW	BA 71
6+	3	3	11+		BA 134
6+	3+	3+	11+	'A'Sk	BA 167
6+	4−	4−	10−	'B'TIW 'A'Bl NWBl SSEX* NNEX	BA 187
7−	3	2+	14−	BrPt 'A'TIW	BA 147
7−	3+	3	11−		BA 133
7−	7−	4−	12−		BA 70
7	6	5+	13	C VgNE VgSE HgSE*	BA 9
7	3	2+	12−	'A'Bl&TIW NNEX ESEX	BA 135
7	4	3	11	NEDd-Re* ERc	BA 190
7	4	4	12	C	BA 12
7	4	6−	12+	SERc? 'B'TlE	BA 11
7	5+	4	12−		BA 72
7	6	4−	12−	'A'Bl BrPt	BA 74
7+	3+	3	9−	'B'TIW 'A'Bl&.ESE SWX SEX	BA 100
7+	4−	2	9	'A'TIW	BA 136

#



# = confirmed update

FISHER-BROWN DATA

Provisional data in red

PLATE ORDER					
STAMP	a	b	c	d	DETAILS NOTED
BA 86	9-	4	4-	10+	'A'Bl MSE*
BA 87	10	3+	3+	10+	C 'A'Bl SRc
BA 88	8	4	3	11	'A'Bl
BA 89	8+	4-	3	10	
BA 90	9	3+	3+	13	C 'A'Bl
BA 91	9-	4	2	12	'A'TlW
BA 92	10	4-	2-	11	'B'TlW 'A'Bl&TlW ENEX
BA 93	10-	3	6+	11+	'A'Bl NEWk*
BA 94	9	3	3-	12-	'A'Bl SWBl ESEX
BA 95	8	3	3	11	SSEX
BA 96	11-	3	2	12+	'A'Bl&TlW SWBl
BA 97	9+	4	3	17+	'A'Bl&TlW SE(
BA 98	9	4-	3-	11+	'A'Bl
BA 99	9-	3+	3-	15	'A'Bl NNWX*
BA 100	7+	3+	3	9-	'B'TlW 'A'Bl&.ESE SWX SEX
BA 101	7+	4-	3-	14	'B'SfX[2] 'A'Bl NNEX
BA 102	9	5-	3	11-	NNWX NNEX SSWSko SEX
BA 103	9-	3+	2+	12	'B'TlW 'A'Bl&TlW ESEX
BA 104	8-	4	2-	11+	SEX ESERc&Sko
BA 105	8+	3+	2	11	'A'Bl SSEX
BA 106	8+	3	2+	10+	'B'TlW 'A'Bl
BA 107	9+	5	3-	10	'A'Bl NERc
BA 108	9	3-	2	11-	'A'Bl
BA 109	10-	3	3-	10	'A'Bl NNWX WNWX NERc
BA 110	10	3-	3-	11+	'A'Bl NNEX*
BA 111	8-	3-	2+	11+	'B'SfX[1] 'A'Bl NNWX
BA 112	9-	3	3-	13	'A'Bl
BA 113	8	3	2	13+	'A'Bl ESEX* NNWX NNEX
BA 114	8+	3+	2	11-	'A'Bl WNWX* SSWX NNEX M/NNE
BA 115	8	3	2	11	'B'TlW 'A'Bl NNEX
BA 116	9-	4	3-	13+	'A'Bl&SfX[4] WNWX
BA 117	9-	4-	3-	13	'A'Bl
BA 118	9+	3+	3-	11-	'B'TlW 'A'Bl&TlW LrERc
BA 119	9	4-	3-	11+	'B'Dd 'A'Bl
BA 120	9	3	2	12-	'B'SfX[1] 'A'Bl* ESEX WNWWk
BA 121	8+	4-	2	10+	M.ENE
BA 122	9-	3+	3-	11+	'A'Bl* ESEX LrERc
BA 123	9	3+	3-	13	'A'SfX[1]
BA 124	9-	3+	2+	12+	'A'Bl
BA 125	9-	4-	3-	14	'A'Bl SSWX
BA 126	8+	4	2+	13	WSWX*
BA 127	9	3+	3-	9+	'B'SfX[2] 'A'Bl&SfX[1] SSEX NNWX
BA 128	10-	3+	3-	11+	'B'SfsX 'A'Bl&SfsX NNWX NNEX

REARRANGED INTO NUMERICAL ORDER					
a	b	c	d	DETAILS NOTED	STAMP
7+	4-	3-	14	'B'SfX[2] 'A'Bl NNEX	BA 101
7+	4	5+	11+	NNEWk	BA 15
7+	5	4	12-		BA 1a
7+	5	4	12-	WNWWk	BA 1b
7+	6-	3	11+		BA 66
7+	6-	5-	10	VgNE MSW NWFl	BA 41
7+	6	3-	12	'A'TlW	BA 67
7+	6	4	13+	Plate 77 State 1: SEVo ['B-blank']	BA 77B
7+	6	5	14-	'A'Bl	BA 53
7+	7-	5-	11+	SSEX SWWk?	BA 22
8-	3-	2+	11+	'B'SfX[1] 'A'Bl NNWX	BA 111
8-	4	2-	11+	SEX ESERc&Sko	BA 104
8-	4	3+	12	'A'TlW	BA 83
8-	4	4-	12+	Bl/NW	BA 51
8-	5+	5	13	C MsNE 'B'Ab	BA 7
8-	5+	7+	14	BISE NWFl	BA 31
8	3	2	11	'B'TlW 'A'Bl NNEX	BA 115
8	3	2	13+	'A'Bl ESEX* NNWX NNEX	BA 113
8	3	3	11	SSEX	BA 95
8	4-	1	11-		BA 50
8	4-	3	9+	C 'A'Bl	BA 76
8	4	3	10	SSEX 'A'Bl	BA 169
8	4	3	11	'A'Bl	BA 88
8	4+	4	10+		BA 54
8	5-	5+	13+	D/WSW NNEBk 'B'TlW	BA 28
8	5-	7+	12+	NWFl*	BA 24
8	5	4+	13-	SSEX NWFl 'B'TlW	BA 4
8	5	5	13-	'B'TlW NNEWk	BA 3
8	5+	3+	12+		BA 68
8	5+	4+	13	C VgNNW	BA 8
8	5+	4+	13+	D/SSE HgSW* HgSE* 'B'TlW	BA 2
8	5+	5	12	MSE*	BA 23
8	6	4	13+	C NWX VgNE* VgSE*	BA 26
8	6	4+	14	WRc 'B'SfX[1]	BA 60
8	6	5	13+	VgNE WSWX	BA 20
8	6	6	12-		BA 58
8	6+	4-	10		BA 75
8	6+	6-	12+	C NWFl	BA 25
8	7	6-	11-	'A'Bl&TlE VgNE*	BA 34
8+	3-	3	11+	'B'Wk ESEX NNEX*	BA 130
8+	3	2+	10+	'B'TlW 'A'Bl	BA 106
8+	3	6+	12	'A'Bl	BA 52
8+	3+	2	11-	'A'Bl WNWX* SSWX NNEX M/NNE	BA 114

#

# = confirmed update

FISHER-BROWN DATA

Provisional data in red

PLATE ORDER					DETAILS NOTED
STAMP	a	b	c	d	
BA 129	11	2+	3+	10+	'B'SfsX 'A'Bl* NNWX
BA 130	8+	3-	3	11+	'B'Wk ESEX NNEX*
BA 131	9-	3-	3	13	'B'SfsX NNWX SSWX
BA 132	5+	3+	2+	11+	ESEX 'A'SfX[4]
BA 133	7-	3+	3	11-	
BA 134	6+	3	3	11+	
BA 135	7	3	2+	12-	'A'Bl&TIW NNEX ESEX
BA 136	7+	4-	2	9	'A'TIW
BA 137	6	3-	3	10-	SWX SSEX
BA 138	5	3	3-	9+	NNEX NWFl
BA 139	5+	4-	4-	8+	ENESko UrERc 'A'Sk&.ESE SSEX
BA 140	5-	4-	3+	8+	'A'Ab NWFl NWk
# BA 141	4+	4	3	10+	UrERc ENEX*
BA 142	6-	3+	2	11+	NNEX* Bl/NE
BA 143	5	3+	2+	11+	NWFl 'PE'VlWk-Br ScNE*
BA 144	3+	3+	3+	11-	'A'Bl UrERc
BA 145	5-	4-	3-	11+	NWFl SWRd
BA 146	4+	3+	3+	12+	'A'Bl&TIW NWFl NNWX NNEX ESEX
BA 147	7-	3	2+	14-	BrPt 'A'TIW
BA 148	5-	3+	2+	10-	ESEX* NWFl M/'O'Pt
BA 149	6-	4+	3	12+	NWFl NEWk
BA 150	4+	3+	4-	12-	NWFl SSEX 'A'Dd
BA 151	3	3	3	9+	NNWX 'A'TIW
BA 152	5-	3	2+	10-	NWFl DNW'B' MsT'E'of'ONE'VI
BA 153	5-	3+	3	13	
BA 154	5-	3	3-	10+	'A'TIW
BA 155	5+	3	3+	9+	NWFl
BA 156	6	3-	2+	13	NWFl Sc.'A' ESEX Bl/E
BA 157	5+	3	3	10	ESEX NNEX* ReNW ReNE
BA 158	4	3-	2+	11+	NWWk 'A'SfX[4]
BA 159	3+	3	3-	11+	SSWX HzM/SSW
BA 160	5	3	4+	11	NWFl
BA 161	6-	3+	3	12	
BA 162	5+	3	3-	13	'A'Bl
BA 163	5+	3	4-	10	NWFl
BA 164	4+	3+	2+	10+	'B'SfX[1] NNEX SSEX
BA 165	4-	3	3	12	WSWX
BA 166	6	2+	3	12-	WSWX NNEX
BA 167	6+	3+	3+	11+	'A'Sk
BA 168	5-	4+	3+	11	
BA 169	8	4	3	10	SSEX 'A'Bl
BA 170	2+	3	3+	11	'A'Bl
BA 171	4+	4	4+	11	'A'Bl NWFl

REARRANGED INTO NUMERICAL ORDER					DETAILS NOTED	STAMP
a	b	c	d			
8+	3+	2	11		'A'Bl SSEX	BA 105
8+	4-	2	10+		M.ENE	BA 121
8+	4-	3	10			BA 89
8+	4-	4	10+		LrWWk	BA 57
8+	4	2+	11+		C 'B'TIW	BA 16
8+	4	2+	13		WSWX*	BA 126
8+	4	3+	13		'B'TIW BrVl	BA 6
8+	5-	7+	11		'A'Bl HgSE	BA 43
8+	5	3-	12		'A'Bl	BA 48
8+	5	3+	8		'A'Bl NEWk	BA 82
8+	5	6-	10+		NRg 'GE'VlWk	BA 17
8+	5+	4+	11+			BA 62
8+	5+	5-	12+		'B'SfsX SWk WSWX	BA 5
8+	5+	5-	13+		'A'Bl	BA 42
8+	6-	5-	11+		'B'Wk ESEWk	BA 18
8+	6-	5+	10		'A'Bl	BA 59
8+	6	5+	12+		C 'B'Df NWFl	BA 10
8+	6+	3+	12+		'A'Bl	BA 69
9-	3-	3	13		'B'SfsX NNWX SSWX	BA 131
9-	3	3-	13		'A'Bl	BA 112
9-	3+	2+	12		'B'TIW 'A'Bl&TIW ESEX	BA 103
9-	3+	2+	12+		'A'Bl	BA 124
9-	3+	3-	15		'A'Bl NNWX*	BA 99
9-	3+	3-	11+		'A'Bl* ESEX LrERc	BA 122
9-	4-	3-	13		'A'Bl	BA 117
9-	4-	3-	14		'A'Bl SSWX	BA 125
9-	4	2	12		'A'TIW	BA 91
9-	4	3-	13+		'A'Bl&SfX[4] WNWx	BA 116
9-	4	4-	10+		'A'Bl MSE*	BA 86
9-	4	4	10+			BA 49
9-	5+	5+	11+		C	BA 14
9	3-	2	11-		'A'Bl	BA 108
9	3	2	12-		'B'SfX[1] 'A'Bl* ESEX WNWWk	BA 120
9	3	3-	12-		'A'Bl SWBl ESEX	BA 94
9	3+	3-	9+		'B'SfX[2] 'A'Bl&SfX[1] SSEX NNWX	BA 127
9	3+	3-	13		'A'SfX[1]	BA 123
9	3+	3+	13		C 'A'Bl	BA 90
9	4-	3-	11+		'A'Bl	BA 98
9	4-	3-	11+		'B'Dd 'A'Bl	BA 119
9	4	3+	12-		'A'Bl	BA 79
9	4	4-	12-		C 'B'Dd 'A'Bl* SWWk	BA 27
9	4	5-	11+		'A'Bl	BA 46
9	4+	6+	13-		2HgsSE 2Hg.'NY'VI	BA 19

# = confirmed update

FISHER-BROWN DATA

Provisional data in red

PLATE ORDER					
STAMP	a	b	c	d	DETAILS NOTED
BA 172	5+	3+	4−	11	NWFl 'A'TlW
BA 173	5	3+	4−	9+	'A'Bl B'ONE'VlWk
BA 174	4	4	4−	11−	
BA 175	4	4−	3+	10−	'A'Bl
BA 176	5	3	4	11−	NWFl* ESEX*
BA 177	6	3−	4−	10+	'A'Bl
BA 178	4−	3	3+	11−	
BA 179	4	3+	4	10	Re?
BA 180	5	3	3+	9	
BA 181	5−	3+	3+	9	'A'Bl
BA 182	6	3	4−	10	
BA 183	5−	4−	3+	11+	WNWX 'A'Bl
BA 184	?	9	3	11−	H <sub>z</sub> LX/ENE
BA 185	3+	4−	3	6+	EP 'A'Bl
BA 186	2+	3+	3	10	'A'Bl
BA 187	6+	4−	4−	10−	'B'TlW 'A'Bl NWBl SSEX* NNEX
BA 188	5−	3+	3+	10+	'A'Bl LrERc Bls/E
BA 189	2+	3+	3	10	HReSW HReVl HReSE 'B'TlW
BA 190	7	4	3	11	NEDd-Re* ERc
BA 191	4	4	3+	9+	'A'Bl* SSEX* EP
BA 192	6	4−	3+	10	NWFl&Wk ESERc 'B'Bl 'A'TlW
BA 193	4	3+	3	9+	WSWX NRc EP
BA 194	6	4−	3	11+	NBl UrEBl SSERc 'A'Bl* M.neck
BA 195	4	4	3	9	WNWWk M.'P'Vl
BA 196	5+	3+	4	8−	'B'TlW
BA 197	5	4−	3+	11+	NWFl
BA 198	5	4	3	10+	NWFl NEX UrERc BlRd'A'
BA 199	3+	2+	2+	10+	ERc 'B'Wk 'A'Bl&Ab Bl/E
BA 200	4+	3+	3	12	NWFl 'B'SfX[1]&TlW 'A'Bl ERc
BA 201	4	3+	2+	12−	NWFl NNEX 'A'Bl EP
BA 202	4−	2+	3	11	NWFl 'A'Bl ERc%
BA 203	5	3+	3	10	'A'Bl
BA 204	4	2+	3+	12	NNEX NNEX 'B'SfX[2] 'A'Bl
BA R,1	5	4−	3	10	WNWX* ESEX*
BA R,2	5	3+	2	11+	NWFl ESEX&Sko 'A'TlW
BA R,3	5−	2+	3+	10+	NWFl EP&Rg
BA R,4	5+	3	3	12	C NWFl* NNWX 'A'SfX[4]
BA R,5	4−	3	3	10+	W% E% 'A'Bl&SfsDf
BA R,6	4	3	3+	13	C 'B'TlW 'A'Bl PhFlS'A'

REARRANGED INTO NUMERICAL ORDER

a	b	c	d	DETAILS NOTED	STAMP
9	5−	3	11−	NNWX NNEX SSWSko SEX	BA 102
9	5	3+	12−	D/ESE	BA 56
9	5	5−	12+	C SDd SSWX	BA 13
9	5+	6−	11+		BA 29
9	6−	4+	11		BA 37
9	6	4−	12+	'A'Bl	BA 65
9	6	4+	11+	'A'Bl M/NE	BA 64
9	6+	2	11+	'B'TlW 'A'Bl	BA 78
9+	3+	3−	11−	'B'TlW 'A'Bl&TlW LrERc	BA 118
9+	4	3	17+	'A'Bl&TlW SE(	BA 97
9+	4	3+	10+	'A'Bl NWWk NEWk	BA 85
9+	4	3+	11	DSW SWWk 'A'Df*	BA 39
9+	4	5+	12+	'B'TlW 'A'Bl	BA 36
9+	5−	5+	12+	C	BA 21
9+	5	3−	10	'A'Bl NERc	BA 107
9+	6−	6−	12+	'A'Bl NNEX	BA 33
9+	6	4+	12	'B'SfX[1]	BA 61
9+	6+	4	10+	'E'FlPt	BA 47
10−	3	3−	10	'A'Bl NNWX WNWX NERc	BA 109
10−	3	6+	11+	'A'Bl NEWk*	BA 93
10−	3+	3−	11+	'B'SfsX 'A'Bl&SfsX NNWX NNEX	BA 128
10−	4−	3	12	'A'Bl	BA 80
10−	4	3+	12		BA 81
10−	4+	6−	10+	DSW 'B'TlW 'A'Bl&TlW	BA 38
10−	5−	1	10+	ENEX NNWWk	BA 40
10−	5	4	11+		BA 44
10−	6	4−	11	BrNE PtWk NNERc	BA 63
10−	6+	6−	11−	'B'Re 'A'Bl NNEX	BA 32
10	3−	3−	11+	'A'Bl NNEX*	BA 110
10	3+	3+	10+	C 'A'Bl SRc	BA 87
10	4−	2−	11	'B'TlW 'A'Bl&TlW ENEX	BA 92
10	4	6−	10+	EBl	BA 55
10	4+	3+	10+	'GE'PtWk NNEBk	BA 45
10	7+	6−	12	'A'Bl NNWWk SSEX?	BA 30
10+	4+	3+	11+	VgNE SRc	BA 35
11−	3	2	12+	'A'Bl&TlW SWBl	BA 96
11	2+	3+	10+	'B'SfsX 'A'Bl* NNWX	BA 129
11+	4+	3+	11+	'A'Bl	BA 84
?	9?	3	11−	H <sub>z</sub> LX/ENE	BA 184

BB

BB 1a	7−	5−	5−	5−	
BB 1b	7−	5−	5−	5−	NERe*
BB 2	9−	4−	5	3+	2Ds/SSE HgSW HgSE E'B'TlW

BB

2+	3	3+	4+	Bl/W	BB 178
3	3+	3+	2	NNEX ERc%	BB 195
3	4−	3	6	NNEX Bl/UrW	BB 194

# = confirmed update

FISHER-BROWN DATA

Provisional data in red

PLATE ORDER					
STAMP	a	b	c	d	DETAILS NOTED
BB 3	8−	6	6+	4+	W'B'TIW E'B'TIW NWBl
BB 4	8+	6−	5+	5+	ENEWk*
BB 5	7+	4	5	7	E'B'Df&TIW NWFl
BB 6	8	4−	5−	5+	C E'B'TIW
BB 7	7+	5−	5	6	C W'B'TIW
BB 8	8+	5+	5+	4+	C M/WNW*
BB 9	8−	5	6−	5	VgNE* HgVl W'B'SfX[1] E'B'SfX[2]
BB 10	8−	6−	6	6	C ENEX*
BB 11	6	5	4+	6	E'B'Dd SERc* NNEWk
BB 12	7−	6	5+	5	C SSWX
BB 13	8	4+	4+	4+	C W'B'TIW E'B'TIW
BB 14	6+	5−	5+	5	C W'B'Dd
BB 15	7+	5	5	6	C
BB 16	8+	5−	5−	4+	C
BB 17	9	5	4+	4+	'G'PtWk NNWRc
BB 18	8	4−	5	4+	VgNE ESEWk
BB 19	8+	4+	6+	4+	2HgsSE HgSW VgNE
BB 20	8	2+	5−	5+	VgNE HGSW
BB 21	8+	7−	5	6+	C ESEWk
BB 22	7+	5−	7−	6+	ESEX
BB 23	8−	5	7+	5	
BB 24	7+	5+	5	5−	VgNE NWFl
BB 25	7	4	6	5+	C SBk/'N'of'NY'Vl* NNEBk
BB 26	7+	6−	5+	4	C
BB 27	7	4−	5−	6	C VgNE?
BB 28	8	4	5	7−	HgSE*
BB 29	10−	6−	5+	4−	W'B'TlE
BB 30	7+	6	7−	4+	VgNE*
BB 31	7+	5−	6+	4+	SSEWk
BB 32	9+	8	5	6−	M.'A'Pt W'B'Df
BB 33	7+	6	5+	6+	
BB 34	8−	7+	8	5+	HgSE VgNE
BB 35	10−	5+	6+	5+	W'B'Rc NNWWk
BB 36	9+	5+	6−	5−	E'B'Dd*
BB 37	8	3	4	5+	MSE
BB 38	9+	4	5+	5+	W'B'TIW
BB 39	10	4−	5+	4	BlNW
BB 40	10+	5	5−	3+	HMNE NWBl Bl/E
BB 41	7+	7−	7−	5+	HgSW HgSE NWFl
BB 42	7	5+	5	6	
BB 43	9−	3	4+	4+	HgVl NNEWk
BB 44	9+	4	6+	6−	
BB 45	10	3+	4	6	VgSE NNEWk

REARRANGED INTO NUMERICAL ORDER						
a	b	c	d	DETAILS NOTED		STAMP
3	4−	3+	5−	NWX WNWSko		BB 179
3+	3−	3	6	EP M.ESE		BB 184
3+	4−	3+	5+			BB 175
4−	3	3+	3−	'P'&'S'PtWk NRg		BB 148
4−	3+	3	4+			BB 201
4−	4	3	6			BB 182
4	3+	3+	3	Bls/W		BB 188
4	3+	3+	6	Bl/W		BB 170
4	4	3	4−	E'B'TIW slightly		BB 190
4	4+	4	4			BB 53
4+	3−	2+	5−	Bl/W*		BB 147
4+	3	3+	5	EP NERd		BB 176
4+	3+	3	5+	SSWX W'B'TIW&SfX[1]		BB 187
4+	3+	3+	3+	W'B'SfX[1] E'B'SfX[2]		BB 186
4+	3+	3+	4	W'B'Bl&SfX[1]&TIW		BB 144
4+	3+	3+	4+			BB 180
4+	3+	3+	4	Bl/W*		BB 197
4+	3+	3+	6	EP Bl/W SE(		BB 199
4+	3	3	3	M/WNW		BB 189
5−	3+	3−	4+	E'B'SfX[1]		BB 158
5−	3+	3	5+	ERc W'B'TIW		BB 200
5−	3+	3+	4+	NWFl		BB 202
5−	3+	4	6+	NWFl Bl/NW		BB 169
5−	4−	3+	3+	NNESko		BB 174
5−	4−	4−	5	LrERc		BB 173
5−	4	3	4	W'B'TlE SEX		BB 149
5	3+	2+	4	C E'B'SfX[2]		BB 185
5	3+	3	4	EP		BB R,1
5	3+	3+	5	WP EP		BB R,3
5	3+	3+	6	NWFl NNWX NERd		BB 161
5	3+	4−	6	W'B'SfX[2] SSWX BrPt		BB 159
5	3+	4	6−	NWFl E'B'Df		BB 151
5	4−	3+	4+	W'B'Bl E'B'Bl EP ESEX		BB 192
5	4−	3+	5+	NWFl NNWWk		BB 203
5	4	3+	2	SSWX*		BB 204
5	4	3+	5−	NNEX SEX E'B'Wk LrERc		BB 141
5+	3−	3+	4+	NNWX		BB 162
5+	3	2+	4+	ERc%		BB 196
5+	3	3−	6	C SSWX		BB R,5
5+	3	3	4	C SSWX		BB R,6
5+	3	3+	2+	MsN&Rg		BB 134
5+	3	3+	4+	ESEX NNWX W'B'TIW		BB 132
5+	3+	3	5+	W'B'Wk NNWWk ReNW ReNE ReSW		BB 155

# = confirmed update

FISHER-BROWN DATA

Provisional data in red

PLATE ORDER					
STAMP	a	b	c	d	DETAILS NOTED
BB 46	9+	4+	6−	3+	
BB 47	10−	8−	6	3−	
BB 48	9−	4	5−	5	'E'FlPt
BB 49	9	5	5+	5	
BB 50	9+	2	4−	4	M/WNW
BB 51	7+	3	3	6−	
BB 52	8+	4	5−	3−	
BB 53	4	4+	4	4	
BB 54	8−	5	3	5−	'E'FlPt
BB 55	9+	4	4	5	SDd
BB 56	9	4+	4−	4−	
BB 57	9+	4	4	3+	C MSE
BB 58	8+	4+	4−	4	NWBl SWBl SEBl*
BB 59	9	5+	6	6+	NWBl Bl/SW
BB 60	8	8+	6	5	'POS'PtWk
BB 61	9−	7+	6	5−	NWBl
BB 62	9−	7+	6−	5−	
BB 63	9+	7	7	6	W'B'Bl E'B'Bl MNW
BB 64	9−	6	6+	5+	W'B'Bl E'B'Bl BrPt
BB 65	9+	6	6−	4	
BB 66	7+	5+	6	6	
BB 67	8	6−	5+	5	NWWk
BB 68	8−	7	5	7−	
BB 69	8+	5+	6	5+	
BB 70	8+	6	5−	6	
# BB 71	7+	6−	5	7	MsNW
BB 72	7−	8+	4	5	
BB 73	7+	3+	5+	6−	
BB 74	8−	5+	5+	5+	'PO'PtWk
BB 75	7+	6+	6−	5+	W'B'SfDf[2]
BB 76	8+	6	5	5	C W'B'Dd NWBl*
BB 77	8+	6	6	6−	NRg
BB 78	9−	7+	8+	4+	NWWK NEWK W'B'SfX[1]
BB 79	8	4	5+	4	SWBl* SEBl
# BB 80	10−	4	4−	6+	W'B'Bl E'B'Dd WNWx NWFl
BB 81	9	4	3+	2+	NWWk&Bl*
BB 82	8+	3+	4	3	SWRc NWWk
# BB 83	9−	4	4+	4−	NNWWk NWFl Ms/SW'E'Vl
BB 84	8−	4	4	3	NEWk
BB 85	8+	4+	4	3+	E'B'TIW NWWk MS'N''PEN'Vl
BB 86	9	4	4+	5	
BB 87	9−	4+	4	3+	C
BB 88	7−	4	4−	5	

REARRANGED INTO NUMERICAL ORDER					
a	b	c	d	DETAILS NOTED	STAMP
5+	3+	3+	3+		BB 183
5+	3+	3+	5+	Bl/NW	BB 150
5+	3+	3+	6−	NNEX ESEX	BB 146
5+	3+	3+	6		BB 167
5+	3+	4+	6	NWFl W'B'SfX[1]	BB 172
5+	4−	4−	5	WNWX*	BB 191
5+	4−	4	3+	ESERc	BB 198
5+	4	3	5−	E% SEX	BB R,4
6−	3	2+	5+		BB 138
6−	3+	3−	4−	NRc EP	BB 193
6−	3+	3+	6−	Bl/NW Bl/E	BB 142
6−	4−	3	5−	ESEX SSESki	BB 154
6−	4−	4	7−	NWFl ESEX*	BB 164
6−	4−	4+	6+	M/'OS'Pt Bl/W	BB 171
6−	4	3	5	Bl/SE*	BB 145
6−	4	3+	4	LrERc WSWX* SSEX NNEX NWFl	BB 139
6	3−	3+	5+	HBl/E	BB 137
6	3	3−	6−	SSEX	BB 157
6	3	3	4	Bl/SE	BB 168
6	3	3	5+	NNEX BlW Lr½ERc	BB 135
6	3	4	4	WSWX ESEX	BB 163
6	3+	3−	4+	W'B'SfX[2]	BB 156
6	3+	3+	3−	NNWX LrERc-Dd? SSEX*	BB 165
6	3+	3+	4−	Bl/W Bl/SW	BB 152
6	3+	3+	4+	ERc ESEX W'B'SfX[2]	BB R,2
6	3+	3+	7	NWRd	BB 153
6	5	4+	6	E'B'Dd SERc* NNEWk	BB 11
6+	4	4	5+		BB 160
6+	5−	5+	5	C W'B'Dd	BB 14
7−	3+	4−	2+	NNWX ESEX Bl/NW	BB 140
7−	4	4−	5		BB 88
7−	5−	5−	5−		BB 1a
7−	5−	5−	5−	NERe*	BB 1b
7−	6	5+	5	C SSWX	BB 12
7−	8+	4	5		BB 72
7−	3	3+	5		BB 181
7	4−	5−	6	C VgNE?	BB 27
7	4	3	5	ESEX	BB 166
7	4	6	5+	C SBk/'N'of'NY'Vl* NNEBk	BB 25
7	5+	5	6		BB 42
7+	3	3	6−		BB 51
7+	3+	5+	6−		BB 73
7+	4	3+	4−	NNWX SSEX	BB 101

# = confirmed update

FISHER-BROWN DATA

Provisional data in red

PLATE ORDER					
STAMP	a	b	c	d	DETAILS NOTED
BB 89	9	4	3	3	W'B'TlW E'B'TlW
BB 90	8	4−	3	4+	C NNEX Ms/E'N'Vl
BB 91	9−	3+	3+	0	
BB 92	11	4−	4−	3+	W'B'Bl ESEX*
BB 93	9+	3	3+	3	NNWX ENEX*
BB 94	9+	3	3	6−	E'B'Ab SSEX
BB 95	10	3+	3	4−	W'B'SfX[1] E'B'SfX[1]
BB 96	8+	3	4−	3+	MSE W'B'SfX[2] E'B'SfX[2]
BB 97	9+	4−	4−	4+	WSWX
BB 98	9+	4−	5−	5	NNWX* MsSW*
BB 99	8+	3	3	2	SSWX SSEX* M='T'Pt
BB 100	8−	4−	3	2	
BB 101	7+	4	3+	4−	NNWX SSEX
BB 102	8	5−	4	3	W'B'TlW E'B'TlW MSSE MSW* LrWRc
BB 103	9	3	3	3+	E'B'Bl* ESEX
BB 104	9	3−	3	3	Bl/NW
BB 105	9	3−	3	2+	WNWBl
BB 106	8−	3	3+	5−	WSWX
BB 107	9	3+	4	5	ESERc WNWX
BB 108	10−	3	4−	5	NNEX* M.'O'Pt
BB 109	10+	4−	3+	5	NNWX ESEX
BB 110	8	3+	3	2+	E'B'SfX[2]
BB 111	8+	3	3+	4	E'B'SfX[1] NNEX
BB 112	9+	3+	3+	4−	SSEX
BB 113	8+	4−	3+	4−	W'B'SfX[2] MsNW NNEX SSWSko SSEX
BB 114	9−	4−	3+	4+	MSW
BB 115	9+	3	3+	4−	NNWWk
BB 116	10	4	4	4−	WNWX
BB 117	9	3+	3+	1+	ESEX* MNE
BB 118	9	3+	3+	4−	E'B'SfX[2] LrWRc LrERc
BB 119	9	3+	3	1+	W'B'SfX[2] SSWX WSWRc MNE* NNEX*
BB 120	10	4−	3+	4	WNWX* MS'P'Vl LrERc
BB 121	9−	3	3	4+	E'B'TlW
BB 122	10−	3+	3+	4	SSWX* NNEX SEX WBl LrERc
BB 123	9+	3	3−	3	NNWX
BB 124	10	3+	3+	5	W'B'SfX[1] E'B'SfX[1] SSWX WBl
BB 125	10	4−	4	5	W'B'SfX[1] E'B'SfX[1] SSWX* ESEX*
BB 126	9+	4+	3	4−	SSWX
BB 127	10	3+	3+	4+	SSWX SSEX E'B'SfX[1]
BB 128	8+	3	4−	4+	W'B'SfsX SEX E'B'Sfs[2] WNWSko ESESki
BB 129	9	3+	3	5−	WSWX SEX
BB 130	10−	3−	3+	4+	ESEX
BB 131	9−	3	3+	3−	W'B'SfX[2] E'B'SfsX[2] SSWX NEFl

REARRANGED INTO NUMERICAL ORDER					
a	b	c	d	DETAILS NOTED	STAMP
7+	4	5	7	E'B'Df&TlW NWFl	BB 5
7+	5-	5	6	C W'B'TlW	BB 7
7+	5-	6+	4+	SSEWk	BB 31
7+	5-	7-	6+	ESEX	BB 22
7+	5	5	6	C	BB 15
7+	5+	5	5-	VgNE NWFl	BB 24
7+	5+	6	6		BB 66
7+	6-	5	7	MsNW	BB 71
7+	6-	5+	4	C	BB 26
7+	6	5+	6+		BB 33
7+	6	7-	4+	VgNE*	BB 30
7+	6+	6-	5+	W'B'SfDf[2]	BB 75
7+	7-	7-	5+	HgSW HgSE NWFl	BB 41
8-	3	3+	5-	WSWX	BB 106
8-	3+	3	4	ESEX WBl	BB 133
8-	4-	3-	2+	ESEX*	BB 136
8-	4-	3	2		BB 100
8-	4	4	3	NEWk	BB 84
8-	5	3	5-	'E'FlPt	BB 54
8-	5	6-	5	VgNE* HgVl W'B'SfX[1] E'B'SfX[2]	BB 9
8-	5	7+	5		BB 23
8-	5+	5+	5+	'PO'PtWk	BB 74
8-	6-	6	6	C ENEX*	BB 10
8-	6	6+	4+	W'B'TlW E'B'TlW NWBl	BB 3
8-	7	5	7-		BB 68
8-	7+	8	5+	HgSE VgNE	BB 34
8	2+	5-	5+	VgNE HGSW	BB 20
8	3	4	5+	MSE	BB 37
8	3+	3	2+	E'B'SfX[2]	BB 110
8	4-	3	4+	C NNEX Ms/E'N'Vl	BB 90
8	4-	5-	5+	C E'B'TlW	BB 6
8	4-	5	4+	VgNE ESEWk	BB 18
8	4	5	7-	HgSE*	BB 28
8	4	5+	4	SWBl* SEBl	BB 79
8	4+	4+	4+	C W'B'TlW E'B'TlW	BB 13
8	5-	4	3	W'B'TlW E'B'TlW MSSE MSW* LrWRc	BB 102
8	6-	5+	5	NWWk	BB 67
8	8+	6	5	'POS'PtWk	BB 60
8+	6-	5+	5+	ENEWk*	BB 4
8+	5+	5+	4+	C M/WNW*	BB 8
8+	3	4-	3+	MSE W'B'SfX[2] E'B'SfX[2]	BB 96
8+	3	3	2	SSWX SSEX* M='T'Pt	BB 99
8+	3	3+	4	E'B'SfX[1] NNEX	BB 111



# = confirmed update

FISHER-BROWN DATA

Provisional data in red

PLATE ORDER					
STAMP	a	b	c	d	DETAILS NOTED
BB 132	5+	3	3+	4+	ESEX NNWX W'B'TlW
BB 133	8-	3+	3	4	ESEX WBl
BB 134	5+	3	3+	2+	NRg&Ms
BB 135	6	3	3	5+	NNEX BlW Lr <sup>1</sup> / <sub>2</sub> ERc
BB 136	8-	4-	3-	2+	ESEX*
BB 137	6	3-	3+	5+	HBl/E
BB 138	6-	3	2+	5+	
BB 139	6-	4	3+	4	LrERc WSWX* SSEX NNEX NWFl
BB 140	7-	3+	4-	2+	NNWX ESEX Bl/NW
BB 141	5-	4	3+	5-	NNEX SEX E'B'Wk LrERc
BB 142	6-	3+	3+	6-	Bl/NW Bl/E
BB 143	9-	3+	2+	4+	E'B'TlW BlWNW
BB 144	4+	3+	3+	4	W'B'Bl&SfX[1]&TlW
BB 145	6-	4	3	5	Bl/SE*
BB 146	5+	3+	3+	6-	NNEX ESEX
BB 147	4+	3-	2+	5-	Bl/W*
BB 148	4-	3	3+	3-	'P'&'S'PtWk NRg
BB 149	5	4	3	4	W'B'TlE SEX
BB 150	5+	3+	3+	5+	Bl/NW
BB 151	5	3+	4	6-	NWFl E'B'Df
BB 152	6	3+	3+	4-	Bl/W Bl/SW
BB 153	6	3+	3+	7	NWRd
BB 154	6-	4-	3	5-	ESEX <b>SSEski</b>
BB 155	5+	3+	3	5+	W'B'Wk NNWWk ReNW ReNE ReSW
BB 156	6	3+	3-	4+	W'B'SfX[2]
BB 157	6	3	3-	6-	SSEX
BB 158	5-	3+	3-	4+	E'B'SfX[1]
BB 159	5	3+	4-	6	W'B'SfX[2] SSWX BrPt
BB 160	6+	4	4	5+	
BB 161	5	3+	3+	6	NWFl NNWX NERd
BB 162	5+	3-	3+	4+	NNWX
BB 163	6	3	4	4	WSWX ESEX
BB 164	6-	4-	4	7-	NWFl ESEX*
BB 165	6	3+	3+	3-	NNWX LrERc-Dd? SSEX*
BB 166	7	4	3	5	ESEX
BB 167	5+	3+	3+	6	
BB 168	6	3	3	4	Bl/SE
BB 169	5-	3+	4	6+	NWFl Bl/NW
BB 170	4	3+	3+	6	Bl/W
BB 171	6-	4-	4+	6+	M/'OS'Pt Bl/W
BB 172	5+	3+	4+	6	NWFl W'B'SfX[1]
BB 173	4+	4-	4-	5	LrERc
BB 174	5-	4-	3+	3+	NNESko

REARRANGED INTO NUMERICAL ORDER					
a	b	c	d	DETAILS NOTED	STAMP
8+	3	4-	4+	W'B'SfsX SEX <b>E'B'Sfs[2]</b> WNWSko <b>ESESki</b>	BB 128
8+	3+	4-	6+	ESESko	BB 177
8+	3+	4	3	SWRc NWWk	BB 82
8+	4-	3+	4-	W'B'SfX[2] MsNW NNEX SSWSko SSEX	BB 113
8+	4	5-	3-		BB 52
8+	4+	4-	4	NWBl SWBl SEBl*	BB 58
8+	4+	4	3+	E'B'TlW NWWk <b>MS'N''PEN'VI</b>	BB 85
8+	4+	6+	4+	2HgSE HgSW VgNE	BB 19
8+	5-	5-	4+	C	BB 16
8+	5+	6	5+		BB 69
8+	6	5-	6		BB 70
8+	6	5	5	C W'B'Dd NWBl*	BB 76
8+	6	6	6-	NRg	BB 77
8+	7-	5	6+	C ESEWk	BB 21
9-	3	3	4+	E'B'TlW	BB 121
9-	3	3+	3-	W'B'SfX[2] E'B'SfsX[2] SSWX NEFl	BB 131
9-	3	4+	4+	HgVl NNEWk	BB 43
9-	3+	2+	4+	E'B'TlW BlWNW	BB 143
9-	3+	3+	0		BB 91
9-	4-	3+	4+	MSW	BB 114
9-	4-	5	3+	2Ds/SSE HgSW HgSE E'B'TlW	BB 2
9-	4	4+	4-	NNWWk NWFl Ms/SW'E'Vl	BB 83
9-	4	5-	5	'E'FlPt	BB 48
9-	4+	4	3+	C	BB 87
9-	6	6+	5+	W'B'Bl E'B'Bl BrPt	BB 64
9-	7+	6-	5-		BB 62
9-	7+	6	5-	NWBl	BB 61
9-	7+	8+	4+	NWWK NEWK W'B'SfX[1]	BB 78
9	3-	3	2+	WNWBl	BB 105
9	3-	3	3	Bl/NW	BB 104
9	3	3	3+	E'B'Bl* ESEX	BB 103
9	3+	3	1+	W'B'SfX[2] SSWX WSWRc MNE* NNEX*	BB 119
9	3+	3	5-	WSWX SEX	BB 129
9	3+	3+	1+	ESEX* MNE	BB 117
9	3+	3+	4-	E'B'SfX[2] LrWRc LrERc	BB 118
9	3+	4	5	ESERc WNWx	BB 107
9	4	3	3	W'B'TlW E'B'TlW	BB 89
9	4	3+	2+	NWWk&Bl*	BB 81
9	4	4+	5		BB 86
9	4+	4-	4-		BB 56
9	5	4+	4+	'G'PtWk NNWRc	BB 17
9	5	5+	5		BB 49
9	5+	6	6+	NWBl Bl/SW	BB 59

# = confirmed update

FISHER-BROWN DATA

Provisional data in red

PLATE ORDER					
STAMP	a	b	c	d	DETAILS NOTED
BB 175	3	4−	3+	5+	
BB 176	4+	3	3+	5	EP NERd
BB 177	8+	3+	4−	6+	ESESko
BB 178	2+	3	3+	4+	Bl/W
BB 179	3+	4−	3+	5−	NWX WNWSko
BB 180	4+	3+	3+	4+	
BB 181	7−	3	3+	5	
BB 182	4−	4	3	6	
BB 183	5+	3+	3+	3+	
BB 184	3+	3−	3	6	EP M.ESE
BB 185	5	3+	2+	4	C E'B'SfX[2]
BB 186	4+	3+	3+	3+	W'B'SfX[1] E'B'SfX[2]
BB 187	4+	3+	3	5+	SSWX W'B'TlW&SfX[1]
BB 188	4	3+	3+	3	Bls/W
BB 189	5−	3	3	3	M/WNW
BB 190	4	4	3	4−	E'B'TlW slightly
BB 191	5+	4−	4−	5	WNWX*
BB 192	5	4−	3+	4+	W'B'Bl E'B'Bl EP ESEX
BB 193	6−	3+	3−	4−	NRc EP
BB 194	3	4−	3	6	NNEX Bl/UrW
BB 195	3	3+	3+	2	NNEX ERc%
BB 196	5+	3	2+	4+	ERc%
BB 197	4+	3+	3+	4	Bl/W*
BB 198	5+	4−	4	3+	ESERc
BB 199	4+	3+	3+	6	EP Bl/W SE(
BB 200	5−	3+	3	5+	ERc W'B'TlW
BB 201	4−	3+	3	4+	
BB 202	5−	3+	3+	4+	NWFl
BB 203	5	4−	3+	5+	NWFl NNWWk
BB 204	5	4	3+	2	SSWX*
BB R,1	5	3+	3	4	EP
BB R,2	6	3+	3+	4+	ERc ESEX W'B'SfX[2]
BB R,3	5	3+	3+	5	WP EP
BB R,4	5+	4	3	5−	E% SEX
BB R,5	5+	3	3−	6	C SSWX
BB R,6	5+	3	3	4	C SSWX

BC

BC 1a	8−	4+	4+	6+	
BC 1b	8−	4+	4+	6+	VgNE*
BC 2	7+	4	3	9	VgNE SSWX* SSEX
BC 3	7+	5+	5+	7	NEWk
BC 4	7−	3+	2+	5+	VgNE*
BC 5	6+	4	4−	7+	ENEWk 'B'TlW

REARRANGED INTO NUMERICAL ORDER

a	b	c	d	DETAILS NOTED	STAMP
9+	2	4−	4	M/WNW	BB 50
9+	3	3−	3	NNWX	BB 123
9+	3	3	6−	E'B'Ab SSEX	BB 94
9+	3	3+	3	NNWX ENEX*	BB 93
9+	3	3+	4−	NNWWk	BB 115
9+	3+	3+	4−	SSEX	BB 112
9+	4−	4−	4+	WSWX	BB 97
9+	4−	5−	5	NNWX* MsSW*	BB 98
9+	4	4	5	SDd	BB 55
9+	4	4	3+	C MSE	BB 57
9+	4	5+	5+	W'B'TlW	BB 38
9+	4	6+	6−		BB 44
9+	4+	3	4−	SSWX	BB 126
9+	4+	6−	3+		BB 46
9+	5+	6−	5−	E'B'Dd*	BB 36
9+	6	6−	4		BB 65
9+	7	7	6	W'B'Bl E'B'Bl MNW	BB 63
9+	8	5	6−	M.'A'Pt W'B'Df	BB 32
10−	3−	3+	4+	ESEX	BB 130
10−	3	4−	5	NNEX* M.'O'Pt	BB 108
10−	3+	3+	4	SSWX* NNEX SEX WBl LrERc	BB 122
10−	4	4−	6+	W'B'Bl E'B'Dd WNWX NWFl	BB 80
10−	5+	6+	5+	W'B'Re NNWWk	BB 35
10−	6−	5+	4−	W'B'TlE	BB 29
10−	8−	6	3−		BB 47
10	3+	3	4−	W'B'SfX[1] E'B'SfX[1]	BB 95
10	3+	3+	4+	SSWX SSEX E'B'SfX[1]	BB 127
10	3+	3+	5	W'B'SfX[1] E'B'SfX[1] SSWX WBl	BB 124
10	3+	4	6	VgSE NNEWk	BB 45
10	4−	3+	4	WNWX* MS'P'Vl LrERc	BB 120
10	4−	4	5	W'B'SfX[1] E'B'SfX[1] SSWX* ESEX*	BB 125
10	4−	5+	4	BlNW	BB 39
10	4	4	4−	WNWX	BB 116
10+	5	5−	3+	HMNE NWBl Bl/E	BB 40
10+	4−	3+	5	NNWX ESEX	BB 109
11	4−	4−	3+	W'B'Bl ESEX*	BB 92

#

BC

2+	3−	2+	6+	C W% NNWX	BC R,6
3	3	2+	5		BC 184
3	3+	2	4+	'B'Bl D.'N'of'NY'Vl	BC 192
3+	3	2+	5	Ur ½ ERc	BC 138
3+	3+	2+	7−	NNEX	BC 186
3+	3+	2+	8−	'B'SfX[2] Bl/LrW ERc%	BC 191



# = confirmed update

FISHER-BROWN DATA

Provisional data in red

PLATE ORDER					
STAMP	a	b	c	d	DETAILS NOTED
BC 6	8+	5	3+	7-	VgNE* NWFl
BC 7	8-	7+	5-	6	C WSWX* SSWX*
BC 8	7	5+	5+	6+	VgNE SSEX
BC 9	7	7	4+	7+	C VgNE* NWFl
BC 10	8	7+	6+	7-	NWFl
BC 11	7	5+	5-	5+	Re SWRc? SERc*
BC 12	7+	5-	5-	7+	C
BC 13	8+	5+	5+	6	C SDd*
BC 14	8+	5-	4-	7	C
BC 15	7+	4	5	7+	C
BC 16	9+	5-	5+	5+	C VgNE* NWFl B'B'Wk
BC 17	9+	4	5+	5+	'G'PtWk NNWRc NNERc BlNW
BC 18	9-	6	4+	7-	NRg
BC 19	8-	5-	4-	5+	VgNE*
BC 20	9-	5	4	7-	BlW
BC 21	8+	5-	4	7-	C
BC 22	8	6-	4+	6	
BC 23	9+	6	4+	6+	
BC 24	7+	6	6	7+	VgNE*
BC 25	8+	5	4+	6+	C ESEX*
BC 26	8+	5-	5	5+	C VgSE
BC 27	8	3+	5	6+	C SSWWk
BC 28	9	6	6-	7-	VgNE* HMWSW
BC 29	9-	5	5	5+	'B'Dd?
BC 30	7+	6+	4+	9	VgNE NNEX*
BC 31	6	6+	7	8	SSWWk
BC 32	10-	7+	5+	7	NNEX 'B'Df
BC 33	6+	5	2+	9-	
BC 34	8+	7	4-	7+	HgSW* Hg'NY'Vl HgSE
BC 35	8	6-	6+	7	'B'SfAb[1] VgNE*
BC 36	8+	7+	7+	8-	HgVl
BC 37	10-	5	7-	7	MNW
BC 38	9+	4+	4+	7+	'B'Dd HgVl
BC 39	9+	5-	4	7	BlNW 'B'TlW
BC 40	10-	4-	6-	5+	BlNW
BC 41	9+	4+	7-	7	HgVl*
BC 42	7+	6-	5-	8+	
BC 43	8-	5-	4-	7	HgSE*
BC 44	8-	4+	6-	5	
BC 45	10	5-	5+	6+	'E'PtBk
BC 46	9	5-	6+	7-	
BC 47	9-	6+	5+	7+	'E'FlPt SWBl SEBl
BC 48	7+	4+	5-	6-	

REARRANGED INTO NUMERICAL ORDER					
a	b	c	d	DETAILS NOTED	STAMP
3+	3+	3	7-	NNEX	BC 165
3+	4-	2+	7-	'B'TlE WSWX*	BC 169
3+	6+	2	6	'B'SfX[1]	BC 159
4-	3	2+	6+	'B'TlW NEX*	BC 153
4-	3	3	5	Bl/W	BC 171
4-	3+	2+	6-	NRc NNWX EP	BC 193
4	3	2	6-	'B'SfX[2]	BC 147
4	3	2+	5	SSWX ESEX 'B'TlW	BC 146
4	3	3-	5+	NNEX WNWX	BC 161
4	3+	2-	4-	EP BlsRd'C'	BC 200
4	3+	2	8	LrWRc	BC 204
4+	3+	2-	4	EP WRc% 'B'Bl&SfX[1] MSE	BC 196
4+	3+	3-	5+		BC 177
4+	4-	3-	6	NWFl* Bl.SW* 'C'Df?	BC 149
5-	3	2	5+	ERc% Bl/LrW	BC 197
5-	3	3	6-		BC R,2
5-	3+	3-	5-	Bl/W	BC 135
5	3	2	5-	'B'Bl Bl/WSW NNEX*	BC 179
5	3+	2-	8-	WNWX	BC 157
5	3+	2	7	HBl/W	BC 137
5	4-	2+	4+	NWFl&Wk Bl/W	BC 203
5+	2	2	4-		BC 181
5+	3	2+	4+	WNWX*	BC 182
5+	3	3	8-	'B'SfX[2]	BC R,3
5+	3+	2	4+		BC 132
5+	3+	2	5+	NNEX	BC 158
5+	3+	2	6	C EP Bls/LrW*	BC 199
5+	3+	2	6+	'B'TlW% EP	BC 190
5+	3+	2	7-	WNWX* Bl/WSW ENERc? M/ESE	BC 163
5+	3+	2	7+	WRc ERc WNWX NNWX ESESko	BC 188
5+	3+	2+	5+	NNEX	BC 194
5+	3+	2+	6	BlSW NWFl	BC 155
5+	3+	3	6+	SSWX*	BC 167
5+	4+	2+	5+	NWFl 'B'SfX[2] MSE	BC 139
6-	3	3-	5+	NNEX NNWRc?	BC 173
6-	3	3-	7	SSWX	BC 151
6-	3+	3	6	NWFl ESEX Bl/W	BC 168
6-	3+	3	6		BC 170
6-	4-	3-	7-		BC 175
6-	4+	2+	6+		BC 172
6	3	2	2+		BC 134
6	3	2	5+	NNEX*	BC 187
6	3	2+	7-	ME'C'	BC 150

# = confirmed update

FISHER-BROWN DATA

Provisional data in red

PLATE ORDER					
STAMP	a	b	c	d	DETAILS NOTED
BC 49	8	5+	6+	7+	NWBl
BC 50	9	2	3+	7	
BC 51	9−	2	4−	7−	
BC 52	7+	3	3+	7	NWWk SWWk
BC 53	9−	4+	6−	7+	
BC 54	8+	4+	3	8−	'E'FlPt
BC 55	8	4+	4−	6+	NWBl* EBl SEBl SdD 'E'FlPt
BC 56	9+	4	6−	7+	M/WNW
BC 57	9	4−	3+	6+	C
BC 58	8+	6+	6	5?	NWBl SEBl
BC 59	9−	7	3+	6	ESEBl
BC 60	9	6	4−	6+	'OS'PtWk
BC 61	9	6+	3	6+	NWBl
BC 62	8−	8	4+	7	
# BC 63	9−	6+	6	8−	NEWk
BC 64	10+	6−	3+	7	EBl
BC 65	9	5+	4−	7+	
BC 66	8−	6	3+	8	
BC 67	8+	6	3	8−	
BC 68	7	6+	2+	8+	'B'Bl EBl
BC 69	8−	6	3	7+	
BC 70	8−	5+	3	7+	SWRc
BC 71	7+	5+	2+	8+	MSE*
BC 72	7	4+	4+	6+	
BC 73	7−	4+	3	8+	SEBl*
BC 74	8?	6	4−	7	Br'PO'Pt NEWk
BC 75	7+	5+	4−	7+	M.'S'Pt
BC 76	8−	6	1?	5−	C SSEWk-Vd NWBl
BC 77	9+	6	4+	8	
BC 78	8−	7+	4+	4	B'SfsRc-SfX[1]&SfAb[2]? 'C'Ab
BC 79	9	4	4+	6	'B'Bl
BC 80	11−	4−	3−	3+	'B'Bl 'C'Ab BrNW BrPt BrNE
BC 81	9	4+	4−	6+	NWWK&Bl*
BC 82	9+	4	3	6+	NWWk NEWk
BC 83	9	4+	3+	6+	NWWk&Bl
BC 84	10	4−	3	4+	NEWk
BC 85	9−	4	4	3	SERc* NWWK NEWK SEWk
BC 86	10	4	3+	3+	
# BC 87	11+	3+	3	4−	C SRc NNEX
BC 88	8−	4−	3	7+	SERc
BC 89	8−	3+	3	4?	C 'B'TlW
BC 90	9−?	3+	3−	10	C SWBl WSWX
BC 91	7	3+	2+	2+	NNWX*

REARRANGED INTO NUMERICAL ORDER					
a	b	c	d	DETAILS NOTED	STAMP
6	3	3	3+	Bl/LrW EP	BC 202
6	3	3	6+	NNEX	BC 189
6	3+	2−	5+	BlS/LrW E%	BC R,5
6	3+	2	8+	NWFl* Bl/W	BC 178
6	3+	2+	8−	NWk	BC 160
6	4−	2	4	C WWk&Bl ERc	BC 198
6	4	2−	4+	ERc%	BC 195
6	4	2	8+	C SE( Bl/WSW	BC R.4
6	4	2+	4+	C WNWx NNEX	BC 185
6	6+	7	8	SSWWk	BC 31
6+	2+	2+	8+	MSW MSE	BC 143
6+	3−	2−	6	NEX 'B'SfX[1] BlRd'C' Ch	BC 201
6+	3−	2	6+	NNEX* UrERc	BC 144
6+	3+	2	5	ESEX 'B'SfX[2]	BC 183
6+	3+	2	5+	SSEX	BC 162
6+	4−	2−	4	SSWX Bl/WSW SSEX	BC 166
6+	4−	3−	8+	M/ENE	BC 98
6+	4	4−	7+	ENEWk 'B'TlW	BC 5
6+	5	2+	9−		BC 33
7−	3−	2+	4+		BC 156
7−	3	2	7+	NWFl EP	BC 145
7−	3	2+	5+		BC 176
7−	3	3−	7	NEX EP SSWX 'B'SfX[2]	BC R,1
7−	3+	2+	5+	VgNE*	BC 4
7−	4+	3	8+	SEBl*	BC 73
7	3	3	3	EP	BC 180
7	3+	2	5−	WBl	BC 133
7	3+	2+	2+	NNWX*	BC 91
7	4−	2+	4−	'B'Ab NWFl SEX	BC 154
7	4	3−	6	SEWk	BC 164
7	4+	4+	6+		BC 72
7	5+	5−	5+	Re SWRc? SERc*	BC 11
7	5+	5+	6+	VgNE SSEX	BC 8
7	6+	2+	8+	'B'Bl EBl	BC 68
7	7	4+	7+	C VgNE* NWFl	BC 9
7+	3−	2	6+	Bl/W	BC 152
7+	3	3+	7	NWWk SWWk	BC 52
7+	3+	2−	3	SWBl ESEX* MSW	BC 94
7+	4−	3	6	'B'SfX[2]	BC 95
7+	4	2	6−	NNWX*	BC 141
7+	4	3	9	VgNE SSWX* SSEX	BC 2
7+	4	5	7+	C	BC 15
7+	4+	5−	6−		BC 48

# = confirmed update

FISHER-BROWN DATA

Provisional data in red

PLATE ORDER					DETAILS NOTED
STAMP	a	b	c	d	
BC 92	9+	3+	3−	6+	NNEBl Ms.Vl
BC 93	10	3+	3	6+	SSWX SEBl
BC 94	7+	3+	2−	3	SWBl ESEX* MSW
BC 95	7+	4−	3	6	'B'SfX[2]
BC 96	10+	4−	4	6−	ENEX* MsSE*
BC 97	9−	4−	4−	7+	SEX*
BC 98	6+	4−	3−	8+	M/ENE
BC 99	8−	3	3−	6−	
BC 100	9+	3	3	3+	ENEX
BC 101	9−	3+	4	6−	MSE SSEX
BC 102	9+	4	4−	5+	'B'TIW SWX BlWSW LrWRc
BC 103	10−	3−	3	8	NNEX ESEX WBl
BC 104	9	3	2−	6+	ENEX*
BC 105	9	3−	2	5	WSWBl ESERc-ESEX
BC 106	9+	3+	2+	6−	WNWX
BC 107	10	3−	3	7+	SSEX* MNW MNE
BC 108	9	3	2	8	SSEX 'B'SfDf[1] M.W'N'Vl
BC 109	9+	4−	3−	5	SWX NNWX ESEX
BC 110	9+	3	4−	8	NNWX NNEX
BC 111	12	3	2+	8	WSWX ESERc
BC 112	9−	3−	4−	5+	WNWX NNWX
BC 113	10+	3+	2+	7−	NNWX 2Ds.W
BC 114	9	4−	2	5+	'B'TIW
BC 115	10−	3−	3−	6	'B'SfX[2]
BC 116	9+	4−	3−	6	SSEX ESEX-SERc WSWX MNW
BC 117	11	3+	3+	6+	
BC 118	10−	3−	2+	3+	E'of'PEN'VlWk NEX*
BC 119	10	3+	2−	5+	
BC 120	9−	3	2+	7	WNWX ESEX NNEX
BC 121	8	3+	2	7+	WNWX M.ENE 'B'SfX[2]
BC 122	10+	3	3	7	WNWX SSWX*
BC 123	9+	4−	3	6−	NNWX* NEX SSWSko
BC 124	8+	3+	3	6+	Bl-MsSW
BC 125	8+	4−	3+	7+	ESEX*
BC 126	9+	3	3−	6+	
BC 127	8−	3+	3	5+	'B'SfX[1] SWX* Bl/E
BC 128	10−	3+	3+	6	
BC 129	9	3−	3−	8	'B'SfX[2] WSWX SSWX ESEX*
BC 130	9+	4−	4−	7	NNEX SSWX ESEX
BC 131	9+	3	3	9	ENEX SEX NEFl 'B'SfX[2]
BC 132	5+	3+	2	4+	
BC 133	7	3+	2	5−	WBl
BC 134	6	3	2	2+	

REARRANGED INTO NUMERICAL ORDER					DETAILS NOTED	STAMP
a	b	c	d			
7+	5−	5−	7+		C	BC 12
7+	5+	2+	8+		MSE*	BC 71
7+	5+	4−	7+		M.'S'Pt	BC 75
7+	5+	5+	7		NEWk	BC 3
7+	6−	5−	8+			BC 42
7+	6	6	7+		VgNE*	BC 24
7+	6+	4+	9		VgNE NNEX*	BC 30
8−	3	2+	7−		ESEX* 'B'SfX[1] NWFl	BC 148
8−	3	3−	6−			BC 99
8−	3+	3	4?		C 'B'TIW	BC 89
8−	3+	3	5+		'B'SfX[1] SWX* Bl/E	BC 127
8−	4−	3	7+		SERc	BC 88
8−	4+	4+	6+			BC 1a
8−	4+	4+	6+		VgNE*	BC 1b
8−	4+	6−	5			BC 44
8−	5−	4−	5+		VgNE*	BC 19
8−	5−	4−	7		HgSE*	BC 43
8−	5+	3	7+		SWRc	BC 70
8−	6	1?	5−		C SSEWk-Vd NWBl	BC 76
8−	6	3	7+			BC 69
8−	6	3+	8			BC 66
8−	7+	4+	4		B'SfsRc-SfX[1]&SfAb[2]? 'C'Ab	BC 78
8−	7+	5−	6		C WSWX* SSWX*	BC 7
8−	8	4+	7			BC 62
8	3−	2+	5		NNEX Bl/W	BC 136
8	3+	2	7+		WNWX M.ENE 'B'SfX[2]	BC 121
8	3+	3+	6−		Bl/SW	BC 174
8	3+	5	6+		C SSWWk	BC 27
8	4+	4−	6+		NWBl* EBl SEBl SDd 'E'FlPt	BC 55
8	5+	6+	7+		NWBl	BC 49
8	6−	4+	6			BC 22
8	6−	6+	7		'B'SfAb[1] VgNE*	BC 35
8?	6	4−	7		Br'PO'Pt NEWk	BC 74
8	7+	6+	7−		NWFl	BC 10
8+	3+	3	6+		Bl-MsSW	BC 124
8+	4−	2−	6+		'B'SfX[2] Bl/W Bl/NE	BC 142
8+	4−	3+	7+		ESEX*	BC 125
8+	4+	3	8−		'E'FlPt	BC 54
8+	5−	4−	7		C	BC 14
8+	5−	4	7−		C	BC 21
8+	5−	5	5+		C VgSE	BC 26
8+	5	3+	7−		VgNE* NWFl	BC 6
8+	5	4+	6+		C ESEX*	BC 25

# = confirmed update

FISHER-BROWN DATA

Provisional data in red

PLATE ORDER					
STAMP	a	b	c	d	DETAILS NOTED
BC 135	5-	3+	3-	5-	Bl/W
BC 136	8	3-	2+	5	NNEX Bl/W
BC 137	5	3+	2	7	HBl/W
BC 138	3+	3	2+	5	Ur 1/3 ERc
BC 139	5+	4+	2+	5+	NWFl 'B'SfX[2] MSE
BC 140	9-	3+	3-	4+	C NNEX
BC 141	7+	4	2	6-	NNWX*
BC 142	8+	4-	2-	6+	'B'SfX[2] Bl/W Bl/NE
BC 143	6+	2+	2+	8+	MSW MSE
BC 144	6+	3-	2	6+	NNEX* UrERc
BC 145	7-	3	2	7+	NWFl EP
BC 146	4	3	2+	5	SSWX ESEX 'B'TlW
BC 147	4	3	2	6-	'B'SfX[2]
BC 148	8-	3	2+	7-	ESEX* 'B'SfX[1] NWFl
BC 149	4+	4-	3-	6	NWFl* Bl.SW* 'C'Df?
BC 150	6	3	2+	7-	ME'C'
BC 151	6-	3	3-	7	SSWX
BC 152	7+	3-	2	6+	Bl/W
BC 153	4-	3	2+	6+	'B'TlW NEX*
BC 154	7	4-	2+	4-	'B'Ab NWFl SEX
BC 155	5+	3+	2+	6	BlSW NWFl
BC 156	7-	3-	2+	4+	
BC 157	5	3+	2-	8-	WNWX
BC 158	5+	3+	2	5+	NNEX
BC 159	3+	6+	2	6	'B'SfX[1]
BC 160	6	3+	2+	8-	NWk
BC 161	4	3	3-	5+	NNEX WNWX
BC 162	6+	3+	2	5+	SSEX
BC 163	5+	3+	2	7-	WNWX* Bl/WSW ENERc? M/ESE
BC 164	7	4	3-	6	SEWk
BC 165	3+	3+	3	7-	NNEX
BC 166	6+	4-	2-	4	SSWX Bl/WSW SSEX
BC 167	5+	3+	3	6+	SSWX*
BC 168	6-	3+	3	6	NWFl ESEX Bl/W
BC 169	3+	4-	2+	7-	'B'TlE WSWX*
BC 170	6-	3+	3	6	
BC 171	4-	3	3	5	Bl/W
BC 172	6-	4+	2+	6+	
BC 173	6-	3	3-	5+	NNEX NNWRc?
BC 174	8	3+	3+	6-	Bl/SW
BC 175	6-	4-	3-	7-	
BC 176	7-	3	2+	5+	
BC 177	4+	3+	3-	5+	

REARRANGED INTO NUMERICAL ORDER					
a	b	c	d	DETAILS NOTED	STAMP
8+	5+	5+	6	C SDd*	BC 13
8+	6	3	8-		BC 67
8+	6+	6	5?	NWBl SEBl	BC 58
8+	7	4-	7+	HgSW* Hg'NY'Vl HgSE	BC 34
8+	7+	7+	8-	HgVl	BC 36
9-	2	4-	7-		BC 51
9-	3-	4-	5+	WNWX NNWX	BC 112
9-	3	2+	7	WNWX ESEX NNEX	BC 120
9-	3+	3-	4+	C NNEX	BC 140
9-?	3+	3-	10	C SWBl WSWX	BC 90
9-	3+	4	6-	MSE SSEX	BC 101
9-	4-	4-	7+	SEX*	BC 97
9-	4	4	3	SERc* NWWK NEWK SEWk	BC 85
9-	4+	6-	7+		BC 53
9-	5	4	7-	BlW	BC 20
9-	5	5	5+	'B'Dd?	BC 29
9-	6	4+	7-	NRg	BC 18
9-	6+	5+	7+	'E'FlPt SWBl SEBl	BC 47
9-	6+	6	8-	NEWk	BC 63
9-	7	3+	6	ESEBl	BC 59
9	2	3+	7		BC 50
9	3-	2	5	WSWBl ESERc-ESEX	BC 105
9	3-	3-	8	'B'SfX[2] WSWX SSWX ESEX*	BC 129
9	3	2-	6+	ENEX*	BC 104
9	3	2	8	SSEX 'B'SfDf[1] M.W'N'Vl	BC 108
9	4-	2	5+	'B'TlW	BC 114
9	4-	3+	6+	C	BC 57
9	4	4+	6	'B'Bl	BC 79
9	4+	3+	6+	NWWk&Bl	BC 83
9	4+	4-	6+	NWWK&Bl*	BC 81
9	5-	6+	7-		BC 46
9	5+	4-	7+		BC 65
9	6	4-	6+	'OS'PtWk	BC 60
9	6	6-	7-	VgNE* HMWSW	BC 28
9	6+	3	6+	NWBl	BC 61
9+	3	3-	6+		BC 126
9+	3	3	3+	ENEX	BC 100
9+	3	3	9	ENEX SEX NEFl 'B'SfX[2]	BC 131
9+	3	4-	8	NNWX NNEX	BC 110
9+	3+	2+	6-	WNWX	BC 106
9+	3+	3-	6+	NNEBl Ms.Vl	BC 92
9+	4-	3-	5	SWX NNWX ESEX	BC 109
9+	4-	3-	6	SSEX ESEX-SERc WSWX MNW	BC 116

#

# = confirmed update

FISHER-BROWN DATA

Provisional data in red

PLATE ORDER					
STAMP	a	b	c	d	DETAILS NOTED
BC 178	6	3+	2	8+	NWFl* Bl/W
BC 179	5	3	2	5-	'B'Bl Bl/WSW NNEX*
BC 180	7	3	3	3	EP
BC 181	5+	2	2	4-	
BC 182	5+	3	2+	4+	WNWX*
BC 183	6+	3+	2	5	ESEX 'B'SfX[2]
BC 184	3	3	2+	5	
BC 185	6	4	2+	4+	C WNWX NNEX
BC 186	3+	3+	2+	7-	NNEX
BC 187	6	3	2	5+	NNEX*
BC 188	5+	3+	2	7+	WRc ERc WNWx NNWx ESESko
BC 189	6	3	3	6+	NNEX
BC 190	5+	3+	2	6+	'B'TIW% EP
BC 191	3+	3+	2+	8-	'B'SfX[2] Bl/LrW ERc%
BC 192	3	3+	2	4+	'B'Bl D.'N'of'NY'Vl
BC 193	4-	3+	2+	6-	NRc NNWx EP
BC 194	5+	3+	2+	5+	NNEX
BC 195	6	4	2-	4+	ERc%
BC 196	4+	3+	2-	4	EP WRc% 'B'Bl&SfX[1] MSE
BC 197	5-	3	2	5+	ERc% Bl/LrW
BC 198	6	4-	2	4	C WWk&Bl ERc
BC 199	5+	3+	2	6	C EP Bls/LrW*
BC 200	4	3+	2-	4-	EP BlsRd'C'
BC 201	6+	3-	2-	6	NEX 'B'SfX[1] BlRd'C' Ch
BC 202	6	3	3	3+	Bl/LrW EP
BC 203	5	4-	2+	4+	NWFl&Wk Bl/W
BC 204	4	3+	2	8	LrWRc
BC R,1	7-	3	3-	7	NEX EP SSWx 'B'SfX[2]
BC R,2	5-	3	3	6-	
BC R,3	5+	3	3	8-	'B'SfX[2]
BC R.4	6	4	2	8+	C SE( Bl/WSW
BC R,5	6	3+	2-	5+	Bls/LrW E%
BC R,6	2+	3-	2+	6+	C W% NNWx

BD

BD 1a	7+	3+	4+	5-	
BD 1b	7+	3+	4+	5-	
BD 2	6+	4	5-	5+	C 'D'Df MN'D'
BD 3	8+	4	5-	4	NEWk
BD 4	8	5	4+	4+	
BD 5	7+	5-	5+	4+	NEWk Sc/SSW* 'B'TIW 'D'TIW
BD 6	9-	4-	4+	5-	
BD 7	6	5-	5+	5-	C
BD 8	7	5	5+	4-	C 'B'TIW

REARRANGED INTO NUMERICAL ORDER

a	b	c	d	DETAILS NOTED	STAMP
9+	4-	3	6-	NNWX* NEX SSWsko	BC 123
9+	4-	4-	7	NNEX SSWx ESEX	BC 130
9+	4	3	6+	NWWk NEWk	BC 82
9+	4	4-	5+	'B'TIW SWx BlWSW LrWRc	BC 102
9+	4	5+	5+	'G'PtWk NNWRc NNERc BlNW	BC 17
9+	4	6-	7+	M/WNW	BC 56
9+	4+	4+	7+	'B'Dd HgVl	BC 38
9+	4+	7-	7	HgVl*	BC 41
9+	5-	4	7	C VgNE* NWFl B'B'Wk	BC 39
9+	5-	5+	5+	C VgNE* NWFl B'B'Wk	BC 16
9+	6	4+	6+		BC 23
9+	6	4+	8		BC 77
10-	3-	2+	3+	E'of'PEN'VIWk NEX*	BC 118
10-	3-	3-	6	'B'SfX[2]	BC 115
10-	3-	3	8	NNEX ESEX WBl	BC 103
10-	3+	3+	6		BC 128
10-	4-	6-	5+	BlNW	BC 40
10-	5	7-	7	MNW	BC 37
10-	7+	5+	7	NNEX 'B'Df	BC 32
10	3-	3	7+	SSEX* MNW MNE	BC 107
10	3+	2-	5+		BC 119
10	3+	3	6+	SSWX SEBl	BC 93
10	4-	3	4+	NEWk	BC 84
10	4	3+	3+		BC 86
10	5-	5+	6+	'E'PtBk	BC 45
10+	3	3	7	WNWX SSWx*	BC 122
10+	3+	2+	7-	NNWx 2Ds.W	BC 113
10+	4-	4	6-	ENEX* MsSE*	BC 96
10+	6-	3+	7	EBl	BC 64
11-	4-	3-	3+	'B'Bl 'C'Ab BrNW BrPt BrNE	BC 80
11	3+	3+	6+		BC 117
11+	3+	3	4-	C SRc NNEX	BC 87
12	3	2+	8	WSWX ESERc	BC 111

#

#

#

BD

2+	3-	3+	6-	Bl/W SEX ESESko NNEX	BD 156
3	3	3-	5	WP 'B'.WSW&SfX[2] 'D'SfX[1] SE(	BD 185
3+	3	3	3+	NEX Bl/NW WNWSko	BD 189
4-	3+	3	4+	EP	BD 177
4-	3+	3+	5-		BD 202
4-	5	2+	2+	SSWX WNWx*	BD 159
4	3+	2+	5	NNWx SSEx ESEX*	BD 150
4	3+	3+	6	EP	BD 203
4	3+	4-	6	'D'TIE SE(	BD 178

# = confirmed update

FISHER-BROWN DATA

Provisional data in red

PLATE ORDER					
STAMP	a	b	c	d	DETAILS NOTED
BD 9	6	5+	4+	3+	C VgNE 'D'TIW
BD 10	7	6+	6−	4+	C NWFl
BD 11	7−	4+	3+	3−	SERc
BD 12	7−	6−	2+	4+	C SSWX 'B'TIW
BD 13	9	5−	6+	3+	C SDd
BD 14	8	5−	5−	5−	C VgNE* VgSE*
BD 15	8	5−	5	6	C WSWX VgNE
BD 16	8+	5+	4+	3+	C
BD 17	9	6	5	2+	VgNE* MsNW-Rc
BD 18	9	6−	7+	5+	HgSW* HgSE NRg ESEWk
BD 19	9−	4+	2+	4	VgNE
BD 20	8+	4+	4+	4+	VgNE
BD 21	8+	4+	5	4−	C VgNE* VgSE* ESEWk
BD 22	7+	4+	2	5+	'D'Dd
BD 23	9+	5+	6+	3+	
BD 24	7+	5+	6−	5−	ESESk <sup>o</sup> NWFl
BD 25	7	5−	6	4+	C SSWX 'B'SfX[1] ESEWk
BD 26	9	4+	4+	5+	C VgNE VgSE
BD 27	8	5−	5+	2+	C SEWk
BD 28	10−	5	3	5−	VgNE NNEX
BD 29	9	5+	5	4	MNE* WSWX Sc.ESE
BD 30	8	8	7+	7+	WSWX*
BD 31	9−	4+	5+	7−	SSWWk
BD 32	9	8	9−	4−	VgSE 'D'Dd*
BD 33	5+	6−	4+	5+	NNEX 'B'Ab&SfX[2]
BD 34	8+	8	4+	4−	HgSW HgSE VgNE*
BD 35	8	4−	5	4−	'D'Dd?
BD 36	10+	4	7	5−	
BD 37	8+	4	4+	5	
BD 38	9−	6−	6+	6−	HgVl
BD 39	9+	4	4	3+	BlNW*
BD 40	8	4+	7−	4	BlNW WNWSko NNWSko
BD 41	9	5	5	3+	VgNE*
BD 42	8	5−	3+	5+	VgNE*
BD 43	8−	4−	5+	4+	HgSE* NNEWk
BD 44	8+	5+	9−	4	BlSW*
BD 45	10	4	3+	4+	
BD 46	9−	5	6	6−	'D'Dd 'E'FlPt
BD 47	9+	4	8+	6−	'E'FlPt
BD 48	9−	4+	6	6−	SEBl
BD 49	8+	6+	6+	4−	
BD 50	9−	4	6	3+	
BD 51	8	4−	8	5	

REARRANGED INTO NUMERICAL ORDER					
a	b	c	d	DETAILS NOTED	STAMP
4	4−	2+	5+	WSWX SSWX*	BD 157
4+	2+	4−	4−	NWFl* 'D'Dd&TlE	BD 183
4+	3	2+	2+	Bl/W	BD 138
4+	3	3−	5−	C Bls/LrW* MNW'P'Pt	BD 199
4+	3	3	3+	'B'SfX[1]	BD 158
4+	3+	3−	5−	Bl/E	BD 161
4+	3+	3	5	C Bl/W ERc%	BD 200
4+	3+	4−	5+	EP	BD 188
4+	4−	2	5	'B'SfDf[1] MsSE 'D'TIW	BD 154
4+	4−	3	5+	WSWX*	BD 167
4+	4−	4−	5−	NNWX NNEX NNEX Bl/LrE	BD 191
5−	3−	2−	5−	NNWX 'D'TIW	BD 132
5−	3	2+	5+	SE( 'B'Bl	BD 179
5−	3	2+	6+	'D'TIW BlWNW	BD 143
5−	3	3−	5−	NNEX* SSEX* 'B'SfX[1]	BD 186
5−	3	3	2−	WSWX ERc%	BD 196
5−	3+	3−	2	MsSE Bl/W UrWRc	BD 197
5−	3+	3−	3	'B'SfX[1] EP	BD 184
5−	3+	3	4		BD 180
5−	3+	3+	2−	EP	BD 193
5−	4−	4−	4−	ESEWk Bl/W	BD 181
5−	4	3+	7	Bl/W	BD 153
5−	4	3	4+	C Bls/W NNWX*	BD R,5
5−	4	3+	2+	D'TlE	BD 174
5	3+	2	2+	'B'SfX[1] 'D'SfX[1] FpFlPt*	BD 148
5	3+	2+	5−	Bl/W	BD 135
5	3+	3−	4+	SSEX ESEX	BD 175
5	3+	3−	5	'D'SfX[1] Bl/ESE	BD 187
5	3+	3−	6	NNWX* EP SSEX*	BD R,2
5	3+	3	4+	W%	BD R,6
5	3+	3+	5	NNEX*	BD 165
5	4	3	4+	'B'Wk*	BD 160
5+	3−	2+	5	C NWFl* 'D'SfX[1] Ch	BD 201
5+	3	3	7	NNEX 'D'TIW	BD 168
5+	3+	0+	6+	ERc%	BD 190
5+	3+	3	4	EP 'D'TIW	BD R,3
5+	3+	3	6	C MNE 'D'TlE	BD 140
5+	3+	3+	2	SSEX NNEX* 'D'TlE	BD 146
5+	3+	4−	4	Bl/W	BD 171
5+	4−	3−	4+	Lr ¼ ERc SSWX SSEX	BD 137
5+	4−	3	3	'B'TlE	BD 169
5+	4−	3+	4	C 'B'SfX[2] <b>SSWX</b>	BD R,4
5+	4−	3+	5	Lr ½ EBl	BD 173



# = confirmed update

FISHER-BROWN DATA

Provisional data in red

PLATE ORDER					
STAMP	a	b	c	d	DETAILS NOTED
BD 52	8	5	8+	5	
BD 53	8	3+	6+	7	
BD 54	9+	4	6−	4+	'E'FlPt
BD 55	8+	4	5	3+?	NWBl SEBl SDd 'E'FlPt
BD 56	10	4−	7	5	D/SSW 'E'FlPt
BD 57	9+	4	6+	5	
BD 58	7−	5+	6+	3+	NWBl&Wk SWBl
BD 59	9−	6	5−	3+	NWBl* SWBl
BD 60	8+	7	5+	5+	PtWk
BD 61	9	8+	6+	4+	NWBl
BD 62	8	6	6−	5+	
BD 63	9−	6+	5+	6	SWWk MSW*
BD 64	7+	8−	6−	5	EBl
BD 65	9	6	5+	5+	
# BD 66	8+	6+	6	5+	NDd NEWk
BD 67	8+	6	4−	5+	NWBl SWBl
BD 68	7+	6+	5−	5−	
BD 69	8+	6	5+	6	
BD 70	7	6−	9+	5	SWRc
BD 71	7	5+	7	5	NEWk
BD 72	7+	6	5+	4	NEWk
BD 73	7−	5−	5+	6	
BD 74	8	5+	6	5	Br'POS'Pt
BD 75	8+	6+	7	4	
BD 76	10−	6	6	1+	C Re NWBl
BD 77	8	6−	2+	4+	WRc*&Bl ERc
BD 78	8+	7−	11	2+	NDd NWWK NEWK
BD 79	9−	4	7	2	SWBl*
BD 80	9+	4+	7−	4	'B'Bl 'D'Bl VlBl
BD 81	11+	6	6−	0	'B'Dd? <span>SW</span> )
BD 82	9−	4	7−	0+	NEWk
BD 83	7	4	7−	1	NWBl 'B'TlW
BD 84	8−	4	6	1+	MsNW* NEWk*
BD 85	9	4	6+	2	MNW* NWWK NEWK
BD 86	10+	3+	7+	1	NNWWk
BD 87	10+	4+	7−	1	C
BD 88	9+	4−	6	4	SERc
BD 89	7+	4−	6−	2	C WSWX
BD 90	9−	4	7	1+	C
BD 91	8+	3+	6	2+	
BD 92	8+	3	7−	4+	'B'SfX[2] <span>'D'SfX[1]</span>
BD 93	8−	3	6	4−	'D'TlE
BD 94	8+	3+	6+	1	'D'TlE NWBl

REARRANGED INTO NUMERICAL ORDER					
a	b	c	d	DETAILS NOTED	STAMP
5+	4	3	5−	'B'Bl Bls/W	BD 192
5+	4+	3−	6	'D'TlW SSEX*	BD 144
5+	6−	4+	5+	NNEX 'B'Ab&SfX[2]	BD 33
6−	3	3−	2+		BD 151
6−	3	3	4	'D'TlE	BD 149
6−	3+	2+	2+	Bl/W*	BD 152
6−	3+	2+	3+	SSWX 'B'TlW Bl/NW Bl/SE	BD 142
6−	3+	2+	6+	NNWX 'D'TlW	BD 141
6−	3+	3−	5+	LrERc&Bl	BD 194
6−	3+	3	4+	M.SE&ESE*	BD 147
6−	4−	3−	4+	ERc% SSEX LrWRc	BD 204
6−	4−	3	4	SSEX MsNE WNWx*	BD 163
6−	4	3	4+	NNWX	BD 145
6−	4+	3+	4+	C ReNW WRc ERc Bl/W*	BD 198
6−	4+	4	4+	NWFl* ESEBk	BD 172
6	3	2+	6	NWFl SSEX*	BD 155
6	3+	3	4	M.ESE	BD 134
6	4	2+	5	Bls/W SSEX LrERc	BD 166
6	4	4−	3+	Bl/W* ERc%	BD 195
6	5−	5+	5−	C	BD 7
6	5+	4+	3+	C VgNE 'D'TlW	BD 9
6+	3+	3	3−	EP	BD 176
6+	4−	3	5−	'B'SfX[2]	BD R,1
6+	4	5−	5+	C 'D'Df MN'D'	BD 2
7−	3	3	5	NNEX DSE NWFl E'E'VlBl	BD 139
7−	4−	3−	4+	ESEWk*	BD 164
7−	4+	3+	3−	SERc	BD 11
7−	5−	5+	6		BD 73
7−	5+	6+	3+	NWBl&Wk SWBl	BD 58
7−	6−	2+	4+	C SSWX 'B'TlW	BD 12
7	4	7−	1	NWBl 'B'TlW	BD 83
7	5−	6	4+	C SSWX 'B'SfX[1] ESEWk	BD 25
7	5	5+	4−	C 'B'TlW	BD 8
7	5+	7	5	NEWk	BD 71
7	6−	9+	5	SWRc	BD 70
7	6+	6−	4+	C NWFl	BD 10
7+	3	3−	4−	NNWX ESEX Bl/NW	BD 136
7+	3+	3	6−	SSEX WBl	BD 133
7+	3+	3+	6	'D'Df	BD 170
7+	3+	4+	5−		BD 1a
7+	3+	4+	5−		BD 1b
7+	3+	6	2+	NNWX*	BD 104
7+	4−	6−	2	C WSWX	BD 89

# = confirmed update

FISHER-BROWN DATA

Provisional data in red

PLATE ORDER					
STAMP	a	b	c	d	DETAILS NOTED
BD 95	9−	4−	6	3+	ESEX LrERc
BD 96	8+	4	5	3	MNW SWX
BD 97	9−	4−	7	5−	ESEX*
BD 98	8	3	4−	5	ESEX
BD 99	9+	3−	6	0+	WSWX
BD 100	8	4−	7−	4	MSE ENEX
BD 101	7+	4−	6	3	NNWX <b>ENESko&amp;X</b> 'D'TIW
BD 102	9−	4	6−	3	ESEX* SSEX*
BD 103	8−	4	6+	3	BlWNW
BD 104	7+	3+	6	2+	NNWX*
BD 105	8	4	6	3	'D'TIE SSWX ESEX
BD 106	8+	3	6−	3	'D'TIW SERc
BD 107	10	4−	6	2+	
BD 108	9	3	5	5	NNWX WNW
BD 109	9	4−	7	2−	'D'TIE WNW*
BD 110	9+	3+	7	3	ESEX*
BD 111	11	3+	6−	3	'D'TIW WNW ENEDd
BD 112	10−	4−	6	5	NNWX <b>Bl/WNW</b> M/ESE SEBl
BD 113	11	3+	6−	2−	MsSE 'D'TIW
BD 114	9+	3+	6+	2+	LrWRc
BD 115	9+	3	7−	2−	ESEX
BD 116	11−	4−	7	4+	'P'FlPt* ESEX M.'B' M.WNW
BD 117	11−	3+	6+	3+	ESEX <b>'B'TIW</b> <b>'D'TIW</b>
BD 118	10−	3	7	2−	SSEX ESEX 'D'SfX[1]
BD 119	10	4−	5+	3+	'D'Dd*&Df NNEW
BD 120	9−	3+	7−	2	ESEX M/WNW
BD 121	9+	3+	5+	3	ESEX D/'O'Vl LrERc
BD 122	9+	4−	7−	5	ESEX* SERc
BD 123	7+	6	7	5+	Bl/WNW SWX*
BD 124	9+	3+	7−	0+	ESEX NNWX ENEX* Bl/WNW
BD 125	9−	3+	7−	3+	'B'SfX[1] 'D'SfX[1]
BD 126	9+	3+	6	4	NNWX*
BD 127	8+	3	6	2+	'D'TIE&SfX[1] WSWX SSWX Bl/W Bl/E LrERc
BD 128	9+	2+	7	4−	'B'SfX[1] ESEX*
BD 129	10+	2+	6	4	<b>PhFl</b> /SSW SSWX <b>ESEsko</b> SEX
BD 130	10	4	6+	2	B'B'Wk 'D'SfX[2]
BD 131	8−	2+	7−	3	SSEX*
BD 132	5−	3−	2−	5−	NNWX 'D'TIW
BD 133	7+	3+	3	6−	SSEX WBl
BD 134	6	3+	3	4	M.ESE
BD 135	5	3+	2+	5−	Bl/W
BD 136	7+	3	3−	4−	NNWX ESEX Bl/NW
BD 137	5+	4−	3−	4+	Lr ¼ ERc SSWX SSEX

REARRANGED INTO NUMERICAL ORDER					
a	b	c	d	DETAILS NOTED	STAMP
7+	4−	6	3	NNWX <b>ENESko&amp;X</b> 'D'TIW	BD 101
7+	4	4	4	WSWSko	BD 162
7+	4+	2	5+	'D'Dd	BD 22
7+	5−	5+	4+	NEWk Sc/SSW* 'B'TIW 'D'TIW	BD 5
7+	5+	6−	5−	ESEsko NWF	BD 24
7+	6	5+	4	NEWk	BD 72
7+	6	7	5+	Bl/WNW SWX*	BD 123
7+	6+	5−	5−		BD 68
7+	8−	6−	5	EBl	BD 64
8−	2+	7−	3	SSEX*	BD 131
8−	3	6	4−	'D'TIE	BD 93
8−	4−	3	4	EP SSEX*	BD 182
8−	4−	5+	4+	HgSE* NNEWk	BD 43
8−	4	6	1+	MsNW* NEWk*	BD 84
8−	4	6+	3	BlWNW	BD 103
8	3	4−	5	ESEX	BD 98
8	3+	6+	7		BD 53
8	4−	5	4−	'D'Dd?	BD 35
8	4−	7−	4	MSE ENEX	BD 100
8	4−	8	5		BD 51
8	4	6	3	'D'TIE SSWX ESEX	BD 105
8	4+	7−	4	BlNW <b>WNWSko</b> <b>NNWSko</b>	BD 40
8	5−	3+	5+	VgNE*	BD 42
8	5−	5−	5−	C VgNE* VgSE*	BD 14
8	5−	5	6	C WSWX VgNE	BD 15
8	5−	5+	2+	C SEWk	BD 27
8	5	4+	4+		BD 4
8	5	8+	5		BD 52
8	5+	6	5	Br'POS'Pt	BD 74
8	6−	2+	4+	WRc*&Bl ERc	BD 77
8	6	6−	5+		BD 62
8	8	7+	7+	WSWX*	BD 30
8+	3	6−	3	'D'TIW SERc	BD 106
8+	3	6	2+	'D'TIE&SfX[1] WSWX SSWX Bl/W Bl/E LrERc	BD 127
8+	3	7−	4+	'B'SfX[2] <b>'D'SfX[1]</b>	BD 92
8+	3+	6	2+		BD 91
8+	3+	6+	1	'D'TIE NWBl	BD 94
8+	4	4+	5		BD 37
8+	4	5−	4	NEWk	BD 3
8+	4	5	3	MNW SWX	BD 96
8+	4	5	3+?	NWBl SEBl SDd 'E'FlPt	BD 55
8+	4+	4+	4+	VgNE	BD 20
8+	4+	5	4−	C VgNE* VgSE* ESEWk	BD 21



# = confirmed update

FISHER-BROWN DATA

Provisional data in red

PLATE ORDER					
STAMP	a	b	c	d	DETAILS NOTED
BD 138	4+	3	2+	2+	Bl/W
BD 139	7−	3	3	5	NNEX DSE NWFl E'E'VIBl
BD 140	5+	3+	3	6	C MNE 'D'TIE
BD 141	6−	3+	2+	6+	NNWX 'D'TIW
BD 142	6−	3+	2+	3+	SSWX 'B'TIW Bl/NW Bl/SE
BD 143	5−	3	2+	6+	'D'TIW BlWNW
BD 144	5+	4+	3−	6	'D'TIW SSEX*
BD 145	6−	4	3	4+	NNWX
BD 146	5+	3+	3+	2	SSEX NNEX* 'D'TIE
BD 147	6−	3+	3	4+	M.SE&ESE*
BD 148	5	3+	2	2+	'B'SfX[1] 'D'SfX[1] FpFlPt*
BD 149	6−	3	3	4	'D'TIE
BD 150	4	3+	2+	5	NNWX SSEX ESEX*
BD 151	6−	3	3−	2+	
BD 152	6−	3+	2+	2+	Bl/W*
BD 153	5−	4	3+	7	Bl/W
BD 154	4+	4−	2	5	'B'SfDf[1] MsSE 'D'TIW
BD 155	6	3	2+	6	NWFl SSEX*
BD 156	2+	3−	3+	6−	Bl/W SEX <b>ESEsko</b> NNEX
BD 157	4	4−	2+	5+	WSWX SSWX*
BD 158	4+	3	3	3+	'B'SfX[1]
BD 159	3+	5	2+	2+	SSWX WNWx*
BD 160	5	4	3	4+	'B'Wk*
BD 161	4+	3+	3−	5−	Bl/E
BD 162	7+	4	4	4	WSWSko
BD 163	6−	4−	3	4	SSEX MsNE WNWx*
BD 164	7−	4−	3−	4+	ESEWk*
BD 165	5	3+	3+	5	NNEX*
BD 166	6	4	2+	5	BlS/W SSEX LrERc
BD 167	4+	4−	3	5+	WSWX*
BD 168	5+	3	3	7	NNEX 'D'TIW
BD 169	5+	4−	3	3	'B'TIE
BD 170	7+	3+	3+	6	'D'Df
BD 171	5+	3+	4−	4	Bl/W
BD 172	6−	4+	4	4+	NWFl* ESEBk
BD 173	5+	4−	3+	5	Lr½EBl
BD 174	5−	4	3+	2+	D'TIE
BD 175	5	3+	3−	4+	SSEX ESEX
BD 176	6+	3+	3	3−	EP
BD 177	4−	3+	3	4+	EP
BD 178	4	3+	4−	6	'D'TIE SE(
BD 179	5−	3	2+	5+	SE( 'B'Bl
BD 180	5−	3+	3	4	

REARRANGED INTO NUMERICAL ORDER					
a	b	c	d	DETAILS NOTED	STAMP
8+	5+	4+	3+	C	BD 16
8+	5+	9−	4	BISW*	BD 44
8+	6	4−	5+	NWBl SWBl	BD 67
8+	6	5+	6		BD 69
8+	6+	6	5+	NDd NEWk	BD 66
8+	6+	6+	4−		BD 49
8+	6+	7	4		BD 75
8+	7−	11	2+	NDd NWWK NEWK	BD 78
8+	7	5+	5+	PtWk	BD 60
8+	8	4+	4−	HgSW HgSE VgNE*	BD 34
9−	3+	7−	2	ESEX M/WNW	BD 120
9−	3+	7−	3+	'B'SfX[1] 'D'SfX[1]	BD 125
9−	4−	4+	5−		BD 6
9−	4−	6	3+	ESEX LrERc	BD 95
9−	4−	7	5−	ESEX*	BD 97
9−	4	6−	3	ESEX* SSEX*	BD 102
9−	4	6	3+		BD 50
9−	4	7−	0+	NEWk	BD 82
9−	4	7	1+	C	BD 90
9−	4	7	2	SWBl*	BD 79
9−	4+	2+	4	VgNE	BD 19
9−	4+	5+	7−	SSWWk	BD 31
9−	4+	6	6−	SEBl	BD 48
9−	5	6	6−	'D'Dd 'E'FlPt	BD 46
9−	6−	6+	6−	HgVl	BD 38
9−	6	5−	3+	NWBl* SWBl	BD 59
9−	6+	5+	6	SWWk MSW*	BD 63
9	3	5	5	NNWX WNWx	BD 108
9	4−	7	2−	'D'TIE WNWx*	BD 109
9	4	6+	2	MNW* NWWK NEWK	BD 85
9	4+	4+	5+	C VgNE VgSE	BD 26
9	5−	6+	3+	C SDd	BD 13
9	5	5	3+	VgNE*	BD 41
9	5+	5	4	MNE* WSWX Sc.ESE	BD 29
9	6−	7+	5+	HgSW* HgSE NRg ESEWk	BD 18
9	6	5	2+	VgNE* MsNW-Rc	BD 17
9	6	5+	5+		BD 65
9	8	9−	4−	VgSE 'D'Dd*	BD 32
9	8+	6+	4+	NWBl	BD 61
9+	2+	7	4−	'B'SfX[1] ESEX*	BD 128
9+	3−	6	0+	WSWX	BD 99
9+	3	7−	2−	ESEX	BD 115
9+	3+	5+	3	ESEX D/'O'Vl LrERc	BD 121

#

# = confirmed update

FISHER-BROWN DATA

Provisional data in red

PLATE ORDER					
STAMP	a	b	c	d	DETAILS NOTED
BD 181	5-	4-	4-	4-	ESEWk Bl/W
BD 182	8-	4-	3	4	EP SSEX*
BD 183	4+	2+	4-	4-	NWFl* 'D'Dd&TlE
BD 184	5-	3+	3-	3	'B'SfX[1] EP
BD 185	3	3	3-	5	WP 'B'.WSW&SfX[2] 'D'SfX[1] SE(
BD 186	5-	3	3-	5-	NNEX* SSEX* 'B'SfX[1]
BD 187	5	3+	3-	5	'D'SfX[1] Bl/ESE
BD 188	4+	3+	4-	5+	EP
BD 189	4-	3	3	3+	NEX Bl/NW WNWSko
BD 190	5+	3+	0+	6+	ERc%
BD 191	4+	4-	4-	5-	NNWX NNEX NNEX Bl/LrE
BD 192	5+	4	3	5-	'B'Bl Bls/W
BD 193	5-	3+	3+	2-	EP
BD 194	6-	3+	3-	5+	LrERc&Bl
BD 195	6	4	4-	3+	Bl/W* ERc%
BD 196	5-	3	3	2-	WSWX ERc%
BD 197	5-	3+	3-	2	MsSE Bl/W UrWRc
BD 198	6-	4+	3+	4+	C ReNW WRc ERc Bl/W*
BD 199	4+	3	3-	5-	C Bls/LrW* MNW'P'Pt
BD 200	4+	3+	3	5	C Bl/W ERc%
BD 201	5+	3-	2+	5	C NWFl* 'D'SfX[1] Ch
BD 202	4-	3+	3+	5-	
BD 203	4	3+	3+	6	EP
BD 204	6-	4-	3-	4+	ERc% SSEX LrWRc
BD R,1	6+	4-	3	5-	'B'SfX[2]
BD R,2	5	3+	3-	6	NNWX* EP SSEX*
BD R,3	5+	3+	3	4	EP 'D'TlW
BD R,4	5+	4-	3+	4	C 'B'SfX[2] SSWX
BD R,5	5-	4	3	4+	C Bls/W NNWX*
BD R,6	5	3+	3	4+	W%

BE

BE 1a	7+	3+	4	3	
BE 1b	7+	3+	4	3	'E'TlW
BE 2	6	4+	4-	5+	D/LrESE
BE 3	6-	4-	5+	4+	NEWk
BE 4	7+	3+	4	3+	WSWX SSWX
BE 5	8-	5-	5	5+	'B'TlW 'E'TlW NNWWk NNEWk*
BE 6	8-	5-	5+	6+	VgNE
BE 7	7	5-	5+	4+	C 'B'TlW SSEX
BE 8	7	5	6-	5	C
BE 9	8	5-	4	6-	'B'Dd* VgNE*
BE 10	8	7-	4	6-	
BE 11	7+	5	5+	7-	SSEX SERc

REARRANGED INTO NUMERICAL ORDER

a	b	c	d	DETAILS NOTED	STAMP
9+	3+	6	4	NNWX*	BD 126
9+	3+	6+	2+	LrWRc	BD 114
9+	3+	7-	0+	ESEX NNWX ENEX* Bl/WNW	BD 124
9+	3+	7	3	ESEX*	BD 110
9+	4-	6	4	SERc	BD 88
9+	4-	7-	5	ESEX* SERc	BD 122
9+	4	4	3+	BINW*	BD 39
9+	4	6-	4+	'E'FlPt	BD 54
9+	4	6+	5		BD 57
9+	4	8+	6-	'E'FlPt	BD 47
9+	4+	7-	4	'B'Bl 'D'Bl VlBl	BD 80
9+	5+	6+	3+		BD 23
10-	3	7	2-	SSEX ESEX 'D'SfX[1]	BD 118
10-	4-	6	5	NNWX Bl/WNW M/ESE SEBl	BD 112
10-	5	3	5-	VgNE NNEX	BD 28
10-	6	6	1+	C Re NWBl	BD 76
10	4-	5+	3+	'D'Dd*&Df NNEX	BD 119
10	4-	6	2+		BD 107
10	4-	7	5	D/SSW 'E'FlPt	BD 56
10	4	3+	4+		BD 45
10	4	6+	2	B'B'Wk 'D'SfX[2]	BD 130
10+	2+	6	4	PhFl/SSW SSWX ESESko SEX	BD 129
10+	3+	7+	1	NNWWk	BD 86
10+	4	7	5-		BD 36
10+	4+	7-	1	C	BD 87
11-	3+	6+	3+	ESEX 'B'TlW 'D'TlW	BD 117
11-	4-	7	4+	'P'FlPt* ESEX M.'B' M.WNW	BD 116
11	3+	6-	2-	MsSE 'D'TlW	BD 113
11	3+	6-	3	'D'TlW NNWX ENEDd	BD 111
11+	6	6-	0	'B'Dd? SW)	BD 81

BE

3-	4	3	4+	Bl/W 'E'SfX[2] NNEX*	BE 189
3	3-	2+	4+	WNWX	BE 195
3	3	3-	2+	NWFl	BE 175
3+	4+	3+	5-	SSEX NERc	BE 155
4-	3	2	4		BE 186
4-	3	2+	4	Bl.E ENEX ESESko PhFlS'E'	BE 193
4-	3+	2+	3+	NNEX* WSWRc&Bl 'B'Bl	BE 179
4-	3+	3-	4+	C 'B'SfX[1] WP Ms.SE	BE R,4
4-	4	3-	6+	LrWRc&Bl	BE 191
4	3	2+	5+	NNEX NERc Bl/W	BE 138
4	3	3-	6-	NWFl HzSc'B' Bl/LrW	BE 197
4	3+	3-	7-	NNWk	BE 157

# = confirmed update

FISHER-BROWN DATA

Provisional data in red

PLATE ORDER					
STAMP	a	b	c	d	DETAILS NOTED
BE 12	7+	4	7-	4+	C
BE 13	8	5-	5-	6-	C SDd
BE 14	8+	5+	5	6+	C VgSE
BE 15	8+	5+	5	5-	C SEX* Bl/NW <b>NNEWk</b>
BE 16	9+	4+	6-	7-	C
BE 17	9+	6	4	6	
BE 18	8+	5	5	6+	NRg ESEWk
BE 19	7	4+	7	5+	VgNE*
BE 20	8+	4+	6	7+	
BE 21	8+	5-	5	8+	C
BE 22	7+	6+	5-	6+	SSWX
BE 23	8	5+	5+	5+	
BE 24	8	5	6-	5+	
BE 25	7+	5	6	7+	C 'B'SfX[1] 'E'Df
BE 26	9	7-	4+	6+	C VgNE close VgSE close
BE 27	8	5+	5-	6	C VgSE SWWk
BE 28	9+	5-	5+	7	'E'Wk
BE 29	7+	6	6	6	VgNE close
BE 30	9	4	7+	6+	SSEX* M.'E' SSERc
BE 31	7+	6-	7+	7+	NNEWk
BE 32	9+	6	6+	6-	SDd SERc?
BE 33	7-	7	6	7+	NEX
BE 34	10	9	6+	5	HgSW HgSE
BE 35	9+	5-	7	4+	VgNE NWfl SSEX
BE 36	9+	6+	7+	4	
BE 37	9+	5	6+	4+	
BE 38	7-	4+	4+	4-	WSWX HgVl
BE 39	9+	4	5-	3+	Vg&MNE
BE 40	8+	3	7+	2+	WRc BlNW
BE 41	7-	5-	6+	2+	VgNE HgSE
BE 42	6-	6	7	6	NNEX NWBl&Wk 'B'TIW
BE 43	8	2	5	5+	HgVl NNEWk
BE 44	9+	4+	6+	5+	'P'FlPt
BE 45	9	4	6	6+	'E'PtWk
BE 46	9	5-	5+	4+	
BE 47	10-	4	7-	6	'E'FlPt SEBl NWWk
BE 48	8	6-	7+	3+	'T'Fl&'E'FlPt
BE 49	8+	5	7-	0+	
BE 50	8+	4	4+	4+	
BE 51	8	4+	5	4+	
BE 52	9	4+	5-	4-	NWBl SWBl
BE 53	7+	4	4+	6	NWBl* 'E'FlPt
BE 54	8	6-	5	4-	NWBl* 'E'FlPt

REARRANGED INTO NUMERICAL ORDER					
a	b	c	d	DETAILS NOTED	STAMP
4	3+	3	6-	'E'SfX[1] NNWX WNWx	BE 159
4	4-	2+	3	SSWX ESEX UrERc WNWx*	BE 142
4	4-	3-	5	C <b>Bl/W</b> ERc Ch*	BE 200
4	4-	5-	6-	BlS/W Bl.'B' NWWk	BE 166
4+	3	3-	4+	WBl VlBl	BE 181
4+	3	3-	6-		BE 173
4+	3	3-	7+	'B'SfX[1]	BE 176
4+	3	3-	4	C ERc BlS/LrW*	BE 199
4+	3	3	4+	EP	BE 188
4+	3+	2-	7-	C Bl/E MNE	BE 140
4+	3+	2+	5-	Bl/W*	BE 152
4+	3+	3-	3+		BE 151
4+	3+	3-	4	Bl/SW*	BE 164
4+	3+	3-	4+	Bl/WSW	BE 187
4+	4-	3-	4+	BlS/W BlS/E	BE 203
5-	3	3+	6-	'B'Rc & <b>larger</b>	BE 169
5-	3+	3-	5	EP	BE 190
5-	3+	4-	5-	ESEX NNEWk NWfl	BE 156
5-	4	2-	5+	NNWX EWk Bl/W	BE R,5
5-	4+	3	2	C WP EP BlSSE BlS/W	BE 198
5-	4+	3	5-		BE 150
5	3	2+	4	NNWX	BE 134
5	3	3	5	B'SfX[2] M/'G'Pt	BE 148
5	3+	2+	4-	SSEX* Bl/NW Bl/SW	BE 143
5	3+	3-	4-	'E'SfX[2]	BE 158
5	3+	3	4	SWX&Bl*	BE 149
5	3+	3	6	NWfl 'B'TIW 'E'TIW WRc&Bl WSWSko	BE R,1
5	4	2	3-	EP	BE 184
5	4	3	4+	WSWX* ESEX*	BE 163
5	5+	2+	4	NWfl 'B'TIE SSWX*	BE 192
5+	3-	1+	6	Bl/W 'E'TIW	BE 132
5+	3-	2+	4	M.ESE*	BE 183
5+	3-	3-	6-	NNEX ESEX ScSSE	BE 141
5+	3	2	6+	MSE MNW 'E'Ab	BE 154
5+	3	2+	2	C NWfl Ch	BE 201
5+	3	3	3+	C	BE 185
5+	3+	2+	4-	Bl/LrW 'B'TIE	BE 194
5+	3+	2+	4+	EP	BE 178
5+	3+	3-	5+	NWfl?	BE 144
5+	3+	3-	6+	ESEX* EP	BE 146
5+	4-	3+	5+	C W% BlS/W 'E'SfX[1]	BE R,6
5+	4	2+	4-	NWfl EP	BE R,3
5+	4	3+	3-		BE 165

# = confirmed update

FISHER-BROWN DATA

Provisional data in red

PLATE ORDER					
STAMP	a	b	c	d	DETAILS NOTED
BE 55	10-	5+	6-	3+	SSEX EBl
BE 56	9+	4	5	4	NWBl VgNE? D.'S'Pt
BE 57	9-	4-	7	4+	M/WNW EBl DsNE
BE 58	8	6	3	4-	NWBl SWBl
BE 59	9-	6-	3+	2	
BE 60	9+	6+	6+	5+	'P'&'AGE'PtWk
BE 61	8+	6+	6	7	NWBl
BE 62	7+	9-	5-	5-	NWBl MsSW DSE ENEX
BE 63	6-	6-	5+	6+	MSW*
BE 64	7	7+	5+	5	
BE 65	9-	6	3-	3	NWWK NEWK
BE 66	7+	6	5+	5+	
BE 67	8+	6+	5+	5+	NWBl WBl SWBl NWWK NEWk
BE 68	7+	9	5	5	
BE 69	7	6+	6-	6+	
BE 70	6-	6-	5	5	MNW
BE 71	7-	5	4-	4+	
BE 72	7	5+	5	5-	NNEX MNW*
BE 73	6+	6-	5	6	
BE 74	8-	7	5	5+	MNW*
BE 75	9-	6	5+	5-	
# BE 76	8+	4	5-	5	'B'Wk NWBl C SSEWk
BE 77	8+	6+	4+	6	NWBl NNEX
BE 78	9-	3	5+	4+	'E'Ab NWWK NEWK
BE 79	9-	4-	4+	5+	NWWk NEWK
BE 80	9+	4+	5-	3+	'B'Bl 'E'Bl NEWk
BE 81	9-	3+	5	3	
BE 82	10-	4	4+	4+	WSWX NWWk
BE 83	9-	4	5	4	NEWk
# BE 84	9+	4	4+	2+	NEWk
BE 85	9-	4	4+	4	WNWWk
BE 86	10-	4+	4+	6-	'E'DFl
BE 87	8+	4+	4	7+	C SRc
BE 88	9-	4-	3	8	ERc* SERc
BE 89	7+	4	7-	3-	C
BE 90	9-	3+	3+	6	WRc
BE 91	7+	3+	4+	5+	'E'Bl&TlE
BE 92	9+	4-	4-	5	'E'TlE ENEX 'B'SfX[2]
BE 93	9+	3+	4-	6+	VtL/UrESE SEBl* 'E'TlW
BE 94	10	3+	3+	6-	'E'TlW
BE 95	9+	3+	4-	4+	'E'TlW&SfsX[1]&[4]
BE 96	8-	3	4-	5+	MSE
BE 97	12-	4-	3+	5	SEX

REARRANGED INTO NUMERICAL ORDER					
a	b	c	d	DETAILS NOTED	STAMP
5+	4	3+	3+	NNEX NWFl	BE 139
6-	3	2+	4		BE 182
6-	3	2+	5	EP	BE 180
6-	3	3-	4	'E'SfX[1]	BE 147
6-	3+	2+	4	WRc ERc 'E'SfX[2]&Ab*	BE 196
6-	3+	3-	3+	NWFl SEX*	BE 161
6-	3+	3	3-	Bl/W	BE 174
6-	3+	3+	3+	'E'TlW	BE 204
6-	4-	3	5		BE 172
6-	4-	5+	4+	NEWk	BE 3
6-	4	3-	2+	ESEX Bl/W	BE 136
6-	4	3+	4	'B'SfX[1] M.ESE	BE 145
6-	6-	5	5	MNW	BE 70
6-	6-	5+	6+	MSW*	BE 63
6-	6	7	6	NNEX NWBl&Wk 'B'TlW	BE 42
6	3+	2	3+	NWFl SSWX SSEX 'B'SfX[1] 'E'SfsX	BE R,2
6	3+	3	4+		BE 167
6	3+	3	5-	'E'SfX[2]	BE 168
6	3+	5-	6-	'E'Bl-Dd	BE 103
6	4+	4-	5+	D/LrESE	BE 2
6+	3	3-	6-	ERc	BE 135
6+	3+	2+	6	Bl/W NNWX	BE 153
6+	3+	3-	3	NWFl EP	BE 202
6+	3+	3	3+		BE 162
6+	4+	3-	3+	WNWX* 'E'Ab	BE 160
6+	6-	5	6		BE 73
7-	3+	2+	4-	'E'TlW SSEX*	BE 133
7-	4	3	3+	Bls/LrW ESEX*	BE 170
7-	4+	4+	4-	WSWX HgVl	BE 38
7-	5-	6+	2+	VgNE HgSE	BE 41
7-	5	4-	4+		BE 71
7-	7	6	7+	NEX	BE 33
7	4-	2+	4	NNEX Bl/W	BE 137
7	4+	4+	6-	SSEX* ESEX* WBl	BE 102
7	4+	7	5+	VgNE*	BE 19
7	5-	5+	4+	C 'B'TlW SSEX	BE 7
7	5	6-	5	C	BE 8
7	5+	5	5-	NNEX MNW*	BE 72
7	6+	6-	6+		BE 69
7	7+	5+	5		BE 64
7+	3+	4	3		BE 1a
7+	3+	4	3	'E'TlW	BE 1b
7+	3+	4	3+	WSWX SSWX	BE 4

# = confirmed update

FISHER-BROWN DATA

Provisional data in red

PLATE ORDER					
STAMP	a	b	c	d	DETAILS NOTED
BE 98	9+	3+	5+	7-	SSWX 'E'SfX[2] M/WNW
BE 99	8+	3-	4+	7	E'TIW SSERc
BE 100	10	3+	5	9-	WSWX ENEX NNWX
BE 101	9-	3+	4	6+	SEX <b>NNERc-Dd&amp;X</b>
BE 102	7	4+	4+	6-	SSEX* ESEX* WBl
BE 103	6	3+	5-	6-	'E'Bl-Dd
BE 104	9+	3+	4+	5-	MsSE WNWX ENEX*
BE 105	10-	3	4	5-	NNWX
BE 106	8	4-	4+	5	MSE SSWX WNWX 'E'SfX[2]
BE 107	10-	3-	4	5-	ENEX*
BE 108	10-	3	4	4+	'E'Bl&TIW
BE 109	7+	4-	4+	4	NNWX
BE 110	9+	3	4+	6+	'E'TIE ESERc
BE 111	10	3+	4	5+	'B'SfX[2] 'E'Ab
BE 112	9+	3+	4-	6+	'B'SfX[2] 'E'Bl&Ab&TIW MsSE
BE 113	9	3+	4-	5	'E'SfSp[4] ESEX M.NNW
BE 114	9-	3-	4	6	WNWX NNEX*
BE 115	9+	4-	4-	7	'E'SfX[1]
BE 116	9-	3+	4	5+	SSEX ESEX ENEX
BE 117	9	4	4-	5-	'B'SfsX SSWX ESEX MSW
BE 118	8+	3	4-	5	'B'TIW
BE 119	9	4	3+	5	'E'TIW&Bl 'B'SfX[1]
BE 120	11+	3-	4	6	WSWX* SSEX* ESEX MsNW* 'E'SfX[3]
BE 121	9+	3	4+	6	WBl NNWX MsNE*
BE 122	10-	3+	5	8	WNWX
BE 123	11	3+	4+	7	'E'TIW WNWX*
BE 124	9-	3+	4+	5	'B'SfX[1] 'E'SfX[1] SSWX
BE 125	9-	3+	4+	6+	'E'Ab 'B'SfsX SSWX WNWX*
BE 126	9	3+	3+	4-	'B'SfX[1] NNWX 'E'SfX[4]&TIW ESEX
BE 127	11	3+	4+	5+	'B'SfX[1] 'E'SfX[1] NNWX SSWX Bl/W Bl/E
BE 128	10+	3	4-	7-	'B'SfX[1] 'E'SfX[1] ESEX NNWX
BE 129	12	3	5-	5+	'B'SfsX&Dd NNWX NNEX
BE 130	9-	4-	4	5	B'B'Wk 'E'Bl* SSWX
BE 131	9+	2+	4+	4+	SSWX
BE 132	5+	3-	1+	6	Bl/W 'E'TIW
BE 133	7-	3+	2+	4-	'E'TIW SSEX*
BE 134	5	3	2+	4	NNWX
BE 135	6+	3	3-	6-	ERc
BE 136	6-	4	3-	2+	ESEX Bl/W
BE 137	7	4-	2+	4	NNEX Bl/W
BE 138	4	3	2+	5+	NNEX NERc Bl/W
BE 139	5+	4	3+	3+	NNEX NWFl
BE 140	4+	3+	2-	7-	C Bl/E MNE

REARRANGED INTO NUMERICAL ORDER					
a	b	c	d	DETAILS NOTED	STAMP
7+	3+	4+	5+	'E'Bl&TIE	BE 91
7+	4-	4+	4	NNWX	BE 109
7+	4	4+	6	NWBl* 'E'FlPt	BE 53
7+	4	7-	4+	C	BE 12
7+	4	7-	3-	C	BE 89
7+	5	5+	7-	SSEX SERc	BE 11
7+	5	6	7+	C 'B'SfX[1] 'E'Df	BE 25
7+	6-	7+	7+	NNEWk	BE 31
7+	6	5+	5+		BE 66
7+	6	6	6	VgNE close	BE 29
7+	6+	5-	6+	SSWX	BE 22
7+	9-	5-	5-	NWBl MsSW DSE ENEX	BE 62
7+	9	5	5		BE 68
8-	3	4-	5+	MSE	BE 96
8-	5-	5	5+	'B'TIW 'E'TIW NNWWk NNEWk*	BE 5
8-	5-	5+	6+	VgNE	BE 6
8-	7	5	5+	MNW*	BE 74
8	2	5	5+	HgVl NNEWk	BE 43
8	4-	4+	5	MSE SSWX WNWX 'E'SfX[2]	BE 106
8	4+	5	4+		BE 51
8	5-	4	6-	'B'Dd* VgNE*	BE 9
8	5-	5-	6-	C SDd	BE 13
8	5	6-	5+		BE 24
8	5+	5-	6	C VgSE SWWk	BE 27
8	5+	5+	5+		BE 23
8	6-	5	4-	NWBl* 'E'FlPt	BE 54
8	6-	7+	3+	'T'Fl&'E'FlPt	BE 48
8	6	3	4-	NWBl SWBl	BE 58
8	7-	4	6-		BE 10
8+	3-	4+	7	E'TIW SSERc	BE 99
8+	3	4-	5	'B'TIW	BE 118
8+	3	7+	2+	WRc BlNW	BE 40
8+	4	4+	4+		BE 50
8+	4	5-	5	'B'Wk NWBl C SSEWk	BE 76
8+	4+	4	7+	C SRc	BE 87
8+	4+	6	7+		BE 20
8+	5-	5	8+	C	BE 21
8+	5	5	6+	NRg ESEWk	BE 18
8+	5	7-	0+		BE 49
8+	5+	5	5-	C SEX* Bl/NW <b>NNEWk</b>	BE 15
8+	5+	5	6+	C VgSE	BE 14
8+	6+	6	7	NWBl	BE 61
8+	6+	4+	6	NWBl NNEX	BE 77

#

# = confirmed update

FISHER-BROWN DATA

Provisional data in red

PLATE ORDER									
STAMP	a	b	c	d	DETAILS NOTED				
BE 141	5+	3-	3-	6-	NNEX ESEX ScSSE				
BE 142	4	4-	2+	3	SSWX ESEX UrERc WNWX*				
BE 143	5	3+	2+	4-	SSEX* Bl/NW Bl/SW				
BE 144	5+	3+	3-	5+	NWFl?				
BE 145	6-	4	3+	4	'B'SfX[1] M.ESE				
BE 146	5+	3+	3-	6+	ESEX* EP				
BE 147	6-	3	3-	4	'E'SfX[1]				
BE 148	5	3	3	5	B'SfX[2] M/'G'Pt				
BE 149	5	3+	3	4	SWX&Bl*				
BE 150	5-	4+	3	5-					
BE 151	4+	3+	3-	3+					
BE 152	4+	3+	2+	5-	Bl/W*				
BE 153	6+	3+	2+	6	Bl/W NNWX				
BE 154	5+	3	2	6+	MSE MNW 'E'Ab				
BE 155	3+	4+	3+	5-	SSEX NERc				
BE 156	5-	3+	4-	5-	ESEX NNEWk NWFl				
BE 157	4	3+	3-	7-	NWWk				
BE 158	5	3+	3-	4-	'E'SfX[2]				
BE 159	4	3+	3	6-	'E'SfX[1] NNWX WNWX				
BE 160	6+	4+	3-	3+	WNWX* 'E'Ab				
BE 161	6-	3+	3-	3+	NWFl SEX*				
BE 162	6+	3+	3	3+					
BE 163	5	4	3	4+	WSWX* ESEX*				
BE 164	4+	3+	3-	4	Bl/SW*				
BE 165	5+	4	3+	3-					
BE 166	4	4-	5-	6-	BlS/W Bl.'B' NWWk				
BE 167	6	3+	3	4+					
BE 168	6	3+	3	5-	'E'SfX[2]				
BE 169	5-	3	3+	6-	'B'Rc & larger				
BE 170	7-	4	3	3+	BlS/LrW ESEX*				
BE 171	11	3+	3+	7	Bl/W 'B'.ESW SW)				
BE 172	6-	4-	3	5					
BE 173	4+	3	3-	6-					
BE 174	6-	3+	3	3-	Bl/W				
BE 175	3	3	3-	2+	NWFl				
BE 176	4+	3	3-	7+	'B'SfX[1]				
BE 177	9	3+	3-	6	WNWX SW) EP				
BE 178	5+	3+	2+	4+	EP				
BE 179	4-	3+	2+	3+	NNEX* WSWRc&Bl 'B'Bl				
BE 180	6-	3	2+	5	EP				
BE 181	4+	3	3-	4+	WBl VlBl				
BE 182	6-	3	2+	4					
BE 183	5+	3-	2+	4	M.ESE*				

REARRANGED INTO NUMERICAL ORDER									
a	b	c	d	DETAILS NOTED					STAMP
8+	6+	5+	5+	NWBl WBl SWBl NWWK NEWk					BE 67
9-	3-	4	6	WNWX NNEX*					BE 114
9-	3	5+	4+	'E'Ab NWWK NEWK					BE 78
9-	3+	3+	6	WRc					BE 90
9-	3+	4	5+	SSEX ESEX ENEX					BE 116
9-	3+	4	6+	SEX <b>NNERc-Dd&amp;X</b>					BE 101
9-	3+	4+	5	'B'SfX[1] 'E'SfX[1] SSWX					BE 124
9-	3+	4+	6+	'E'Ab 'B'SfsX SSWX WNWX*					BE 125
9-	3+	5	3						BE 81
9-	4-	3	8	ERc* SERc					BE 88
9-	4-	4	5	B'B'Wk 'E'Bl* SSWX					BE 130
9-	4-	4+	5+	NWWk NEWK					BE 79
9-	4-	7	4+	M/WNW EBl DsNE					BE 57
9-	4	4+	4	WNWWk					BE 85
9-	4	5	4	NEWk					BE 83
9-	6-	3+	2						BE 59
9-	6	3-	3	NWWK NEWK					BE 65
9-	6	5+	5-						BE 75
9	3+	3-	6	WNWX SW) EP					BE 177
9	3+	3+	4-	'B'SfX[1] NNWX 'E'SfX[4]&TIW ESEX					BE 126
9	3+	4-	5	'E'SfSp[4] ESEX M.NNW					BE 113
9	4	3+	5	'E'TIW&Bl 'B'SfX[1]					BE 119
9	4	4-	5-	'B'SfsX SSWX ESEX MSW					BE 117
9	4	6	6+	'E'PtWk					BE 45
9	4	7+	6+	SSEX* M.'E' SSERc					BE 30
9	4+	5-	4-	NWBl SWBl					BE 52
9	5-	5+	4+						BE 46
9	7-	4+	6+	C VgNE close VgSE close					BE 26
9+	2+	4+	4+	SSWX					BE 131
9+	3	4+	6	WBl NNWX MsNE*					BE 121
9+	3	4+	6+	'E'TIE ESERc					BE 110
9+	3+	4-	4+	'E'TIW&SfsX[1]&[4]					BE 95
9+	3+	4-	6+	VtL/UrESE SEBl* 'E'TIW					BE 93
9+	3+	4-	6+	'B'SfX[2] 'E'Bl&Ab&TIW MsSE					BE 112
9+	3+	4+	5-	MsSE WNWX ENEX*					BE 104
9+	3+	5+	7-	SSWX 'E'SfX[2] M/WNW					BE 98
9+	4-	4-	5	'E'TIE ENEX 'B'SfX[2]					BE 92
9+	4-	4-	7	'E'SfX[1]					BE 115
9+	4	4+	2+	NEWk					BE 84
9+	4	5-	3+	Vg&MNE					BE 39
9+	4	5	4	NWBl VgNE? D.'S'Pt					BE 56
9+	4+	5-	3+	'B'Bl 'E'Bl NEWk					BE 80
9+	4+	6-	7-	C					BE 16

#



# = confirmed update

FISHER-BROWN DATA

Provisional data in red

PLATE ORDER					
STAMP	a	b	c	d	DETAILS NOTED
BE 184	5	4	2	3-	EP
BE 185	5+	3	3	3+	C
BE 186	4-	3	2	4	
BE 187	4+	3+	3-	4+	Bl/WSW
BE 188	4+	3	3	4+	EP
BE 189	3-	4	3	4+	Bl/W 'E'SfX[2] NNEX*
BE 190	5-	3+	3-	5	EP
BE 191	4-	4	3-	6+	LrWRc&Bl
BE 192	5	5+	2+	4	NWFl 'B'TlE SSWX*
BE 193	4-	3	2+	4	Bl.E ENEX ESESko PhFlS'E'
BE 194	5+	3+	2+	4-	Bl/LrW 'B'TlE
BE 195	3	3-	2+	4+	WNWX
BE 196	6-	3+	2+	4	WRc ERc 'E'SfX[2]&Ab*
BE 197	4	3	3-	6-	NWFl HzSc'B' Bl/LrW
BE 198	5-	4+	3	2	C WP EP BlsSE Bls/W
BE 199	4+	3	3-	4	C ERc Bls/LrW*
BE 200	4	4-	3-	5	C <b>Bl/W</b> ERc Ch*
BE 201	5+	3	2+	2	C NWFl Ch
BE 202	6+	3+	3-	3	NWFl EP
BE 203	4+	4-	3-	4+	Bls/W Bls/E
BE 204	6-	3+	3+	3+	'E'TlW
BE R,1	5	3+	3	6	NWFl 'B'TlW 'E'TlW WRc&Bl WSWSko
BE R,2	6	3+	2	3+	NWFl SSWX SSEX ' <b>B'SfX[1]</b> 'E'SfsX
BE R,3	5+	4	2+	4-	NWFl EP
BE R,4	4-	3+	3-	4+	C 'B'SfX[1] WP Ms.SE
BE R,5	5-	4	2-	5+	NNWX EWk Bl/W
BE R,6	5+	4-	3+	5+	C W% Bls/W 'E'SfX[1]

BF

BF 1a	7+	3+	5+	5+	
BF 1b	7+	3+	5+	5+	
BF 2	6+	5	4+	5+	D/LrESE 'B'Df*
BF 3	8	6+	4-	5+	ESEWk*
BF 4	7	5	4	4+	MSW* NWFl* 'B'Df
BF 5	7	6-	4+	5+	NNWWk HgS'P'Vl
BF 6	8+	5	4	7-	VgNE
BF 7	6-	5-	4+	5+	HgVl* 'B'TlW
BF 8	7+	5	5-	5+	C ENEWk
BF 9	7+	6	5	6	C VgNE ScSE ESEX
BF 10	8-	5+	4-	4+	
BF 11	8	4	5-	5	SERc
BF 12	8	5	4+	6-	C SSWX
BF 13	7+	4+	4+	5+	C SDd
BF 14	9-	4	4	5+	C 'B'Dd NWFl

REARRANGED INTO NUMERICAL ORDER

a	b	c	d	DETAILS NOTED	STAMP
9+	4+	6+	5+	'P'FlPt	BE 44
9+	5-	5+	7	'E'Wk	BE 28
9+	5-	7	4+	VgNE NWFl SSEX	BE 35
9+	5	6+	4+		BE 37
9+	6	4	6		BE 17
9+	6	6+	6-	SDd SERc?	BE 32
9+	6+	6+	5+	'P'&'AGE'PtWk	BE 60
9+	6+	7+	4		BE 36
10-	3-	4	5-	ENEX*	BE 107
10-	3	4	4+	'E'Bl&TlW	BE 108
10-	3	4	5-	NNWX	BE 105
10-	3+	5	8	WNWX	BE 122
10-	4	4+	4+	WSWX NWWk	BE 82
10-	4	7-	6	'E'FlPt SEBl NWWk	BE 47
10-	4+	4+	6-	'E'DFl	BE 86
10-	5+	6-	3+	SSEX EBl	BE 55
10	3+	3+	6-	'E'TlW	BE 94
10	3+	4	5+	'B'SfX[2] 'E'Ab	BE 111
10	3+	5	9-	WSWX ENEX NNWX	BE 100
10	9	6+	5	HgSW HgSE	BE 34
10+	3	4-	7-	'B'SfX[1] 'E'SfX[1] ESEX NNWX	BE 128
11	3+	3+	7	Bl/W ' <b>B'.ESW SW)</b>	BE 171
11	3+	4+	5+	'B'SfX[1] 'E'SfX[1] NNWX SSWX Bl/W Bl/E	BE 127
11	3+	4+	7	'E'TlW WNWX*	BE 123
11+	3-	4	6	WSWX* SSEX* ESEX MsNW* 'E'SfX[3]	BE 120
12-	4-	3+	5	SEX	BE 97
12	3	5-	5+	'B'SfsX&Dd NNWX NNEX	BE 129

BF

2	4-	3	4-	Bl/LrE	BF 191
3-	4	3	4+	C	BF R,6
3	3	3	3-	NNWX NNEX Bl/E	BF 193
3	4-	3	3+	C ESEX*&Sko 'F'TlE	BF 185
3+	3	3	3	NWFl	BF 183
3+	3+	2+	3-	MSW 'B'SfX[2] Bls/E	BF 192
3+	3+	3	3+		BF 186
3+	4-	3	5+	WP EP	BF R,3
3+	4-	3+	6-	SSEX HBl/NW	BF 142
3+	4	3	6+	NNEX Bls/W	BF 155
4-	3+	3-	3	SSWX* FpFlVl*	BF 148
4-	3+	3+	4+	EP ESEX 'F'SfDfE[1]	BF 188
4-	4	3+	4-	NNEX* 'B'SfX[1] 'F'SfXE[1]	BF 184
4	3	3	4+		BF 162
4	3+	2	5+	Bl/W ESEX* EP	BF 146

# = confirmed update

FISHER-BROWN DATA

Provisional data in red

PLATE ORDER					
STAMP	a	b	c	d	DETAILS NOTED
BF 15	8	4	3	5-	C
BF 16	8+	6-	4	5+	C
BF 17	8+	5	4	5+	Bl/W NRg
BF 18	9	6	5-	5+	SSWX Vg/E
BF 19	7	5-	5-	6+	VgNE close
BF 20	8	3+	2+	5-	VgNE
BF 21	7+	6-	4+	5-	C
BF 22	5	5+	5	2+	
BF 23	8	5	4	6	
BF 24	8	6-	5-	5	SWWk
BF 25	8-	6+	5	4+	C ESEX 'F'Df SSWRc?
BF 26	7+	5	6-	4+	C VgNE VgSE
BF 27	8+	5-	5+	5	C VgSE VgNE M/WSW
BF 28	9+	6-	5-	6+	VgNE close VgSE close
BF 29	7+	6-	6-	6+	'B'Dd 'F'Dd?
BF 30	8	3+	6+	6-	'F'Dd VgNE ScSE'Y'Vl
BF 31	9	6	7-	5+	'B'SfX[2] 'F'Dd
BF 32	9+	7-	6-	5+	
BF 33	7-	5+	5	5	WSWX
BF 34	8	8+	6+	6+	NEX HgSW HgSE
BF 35	8+	6+	5-	6-	'B'Df SSWWk
BF 36	8+	7+	6	6+	
BF 37	8-	5+	4-	4+	NNWWk*
BF 38	7+	4+	6-	5+	'B'TlW
BF 39	9+	5	5	3+	
BF 40	9-	5-	2	4-	BlNW ENEX NWk-Br
BF 41	8	6	4+	5+	HgSE NWFl
# BF 42	8+	7	5+	4+	NEWk BlNW VgNE
BF 43	8+	5	5-	4+	HgVl* MNW
BF 44	8	5+	6-	4+	'P'FlPt
BF 45	7+	4+	5+	3+	'E'FlPt
BF 46	9	4+	5	4+	
BF 47	9+	6	6-	6+	'E'FlPt SWBl* SEBl M/NNE
BF 48	8+	5+	5+	7-	SWBl 'T'Fl&'E'FlPt
BF 49	8+	6-	5	6-	
BF 50	8+	4-	3-	5+	
BF 51	8+	2+	4+	5-	
BF 52	9+	5+	3	5-	NWBl SWBl
BF 53	8+	3	5+	6+	'E'FlPt
BF 54	8	4	3+	6+	NWBl 'E'FlPt
BF 55	10+	4+	3	5+	EBl NWWk SWWk 'E'FlPt
BF 56	10+	4-	4-	4+	'E'FlPt
BF 57	9	4+	3	5	NWWk

REARRANGED INTO NUMERICAL ORDER					
a	b	c	d	DETAILS NOTED	STAMP
4	3+	3+	3	SSWX Bl/W NNEX LrERc	BF 161
4	3+	5	7	'B'TlE 'F'Bl Bl/LrE	BF 194
4	4-	3	3		BF 144
4	4-	3	4+	NWFl NNWX NNEX* ENERc	BF 156
4	4	2+	3+	SWRc BlW	BF 138
4	4	4-	4	SSEX ESERc? Bl/SE	BF 163
4+	3	2+	3-	ENEX* Bl/E	BF 133
4+	3	3-	7-	ERc%	BF 197
4+	3	3+	3	NNWX EP 'F'TlE	BF 176
4+	3+	2+	4	'F'TlW	BF 154
4+	3+	3-	4-	WSWX Bl/NW SSEX	BF 166
4+	3+	3+	5		BF 151
4+	3+	3+	5+	NNEX Bl/W NERAb7	BF 189
4+	4-	3-	2+	NWRd Bls/W*	BF 195
4+	4-	3-	3+	NNWX	BF 150
4+	4-	3	4+	EP	BF 190
4+	4-	3+	4+	EP ESEX*	BF 178
5-	3	3	6-	SSWX	BF 175
5-	3+	2+	6+	ERc	BF 165
5-	3+	3	5	NEX 'F'SfX[2] <b>SSEski</b>	BF 158
5-	3+	3+	6+	Bl/NE	BF 149
5-	4-	3	3		BF 177
5-	4-	4	5-	DSE SEX	BF 171
5	3+	2+	3-	NWFl ESEX Bl/E Ch	BF 201
5	3+	2+	4	EP Bl/NW	BF 187
5	3+	2+	4+	<b>NEX</b> SEX* <b>ESEsko</b>	BF 157
5	3+	2+	5	NNWX* EP SE(	BF 179
5	3+	3-	5	Bl/NW Bl/W	BF 145
5	3+	3	5+	Bl/W ESEX&sko	BF 152
5	4-	3-	4-	C Bls/W	BF R,4
5	4	3+	6	Bl/UrW 'B'TlE 'F'TlE	BF 164
5	4	3+	7		BF 167
5	5+	5	2+		BF 22
5+	3	3	5-	Bl/NW MN'F'?	BF 135
5+	3+	3	4+	NNEX M/ENE Bl/SE	BF 139
5+	3+	3	5+	'B'SfX[2]	BF 172
5+	4-	3-	7+	'F'TlE SSEX*	BF 98
5+	4-	3-	8-	NNEX SSEX 'F'TlW Bl/NW	BF 143
5+	4-	3	5-	NNWX ERc% Bl/W	BF 196
5+	4	3	4	C ERc 'B'Dd? Bl/W	BF 198
5+	5+	3+	7-	NNWX Ms/ &. <b>WSW</b> 'GE'PtWk	BF 137
6-	3	3-	5	ESEX Bl/W MsNNW NWFl	BF 132
6-	3+	3	4+	'B'SfX[2]&TlW	BF 202



# = confirmed update

FISHER-BROWN DATA

Provisional data in red

PLATE ORDER					
STAMP	a	b	c	d	DETAILS NOTED
BF 58	7+	4+	6−	4+	NWBl NEWk MSE*
BF 59	8+	6−	4	5+	
BF 60	9+	8−	5−	6−	'POS'PtWk NWBl*
BF 61	9−	6−	3+	6	
BF 62	8+	4+	3−	6−	
BF 63	8+	8−	4	5	MSW*
BF 64	7+	6	3	6	NWBl 'B'Bl
BF 65	9	6	4−	6−	
BF 66	7+	6	4−	2+	'B'Bl
BF 67	8−	6+	3+	7	'B'Bl 'F'TlE NEWk
BF 68	7+	5+	4−	6−	
BF 69	7+	6+	3+	6−	
BF 70	7+	8	3−	6	NWBl*
BF 71	7+	6	2+	6−	NWWk
BF 72	7−	5+	3+	5+	M/NNW*
BF 73	11−	7+	3−	6	SSEX* MsNW*
BF 74	8+	6−	3	5+	MSE* BrNW
BF 75	8	6	3	6+	
BF 76	8−	3	5−	5	C 'F'TlE
BF 77	8+	6+	1−	7−	NNEX WRc&Bl NWBl WSWBl 'B'Bl
BF 78	7+	7−	3+	3	'F'TlE
BF 79	8+	3−	3	5+	'F'TlE
BF 80	8+	5−	3+	4+	'B'Ab&Bl
BF 81	11+	4−	3	2+	
BF 82	10−	4+	3−	3−	
BF 83	9+	4+	3	3−	
BF 84	9	4	3+	4	NWWk
BF 85	9−	4+	4−	2+	NWWK NEWK
BF 86	10+	4	3	3+	MSE*
BF 87	11	4+	3	2+	C SRc
BF 88	8+	4−	2+	4−	SERc NWWk
BF 89	7	5	2+	3−	C
BF 90	8	4+	2+	2	WBl
BF 91	7	3	2+	1	MsSW NNEX SSWX 'F'TlE
BF 92	9	4	3	6	D.'F' HzM/SSE BlWNW M.'Y'Vl
BF 93	11	3	3+	5	'B'TlW 'F'TlE
BF 94	9+	3+	3+	5−	BlSE Bl/SE 'F'TlE
BF 95	9+	4−	3−	5−	'F'TlE 'B'SfX[2]
BF 96	8+	4	2	3	'F'TlE SSWX ENEX M.'S'Pt
BF 97	10−	4−	3+	3+	NNWX ESEX*
BF 98	5+	4−	3−	7+	'F'TlE SSEX*
BF 99	11−	3	3−	5−	SEX
BF 100	9−	3+	2+	5−	SSEX

REARRANGED INTO NUMERICAL ORDER					
a	b	c	d	DETAILS NOTED	STAMP
6−	3+	3	6+	BlS/W	BF 170
6−	4−	3−	4−	NWFl	BF 147
6−	4	3	2+	'B'Bl BlE	BF 173
6−	4	3+	6	NWFl 'B'TlW 'F'SfXW[1]	BF 204
6−	5−	4+	5+	HgVl* 'B'TlW	BF 7
6	3−	3+	4+	WNWX	BF 134
6	3	3−	1+	EP	BF 182
6	3+	2+	5−	C NNEX Bl/LrE	BF 200
6	3+	3	5−		BF 168
6	3+	3	5	C SSEWk BlS/UrW	BF 199
6	3+	3	6	EP SSWX 'B'SfX[1] 'F'SfX[2]	BF R,2
6	4−	2+	2+	NWFl BlS/W BlS/E	BF 153
6	4−	3+	1+	NNWX Bl/W	BF 136
6	4−	3+	5+	Bl/W E%	BF R,5
6	4	3−	2+		BF 159
6	4	3	3−	NWFl 'B' small	BF 169
6	4	4−	4+	'F'SfX[3]	BF 181
6+	3	2+	4	NNEX EP	BF R,1
6+	3	3−	5+	C NNWX ESEX Bl/SE	BF 140
6+	3+	2+	5	Bl/W	BF 203
6+	3+	3−	5−	NNEX	BF 103
6+	4	3	4+	'B'SfX[2] 'F'SfXW[1]	BF 174
6+	4	3	6		BF 160
6+	5	4+	5+	D/LrESE 'B'Df*	BF 2
7−	5+	3+	5+	M/NNW*	BF 72
7−	5+	5	5	WSWX	BF 33
7	3	2+	1	MsSW NNEX SSWX 'F'TlE	BF 91
7	4−	3	6−	NNWX Ms.Pt*	BF 109
7	4	3	6−	SSEX* 'B'Wk D'O'Vl	BF 141
7	5−	5−	6+	VgNE close	BF 19
7	5	2+	3−	C	BF 89
7	5	4	4+	MSW* NWFl* 'B'Df	BF 4
7	6−	4+	5+	NNWWk HgS'P'Vl	BF 5
7+	3+	3−	3−	'B'SfsX	BF 126
7+	3+	5+	5+		BF 1a
7+	3+	5+	5+		BF 1b
7+	4−	3+	7+		BF 101
7+	4+	4+	5+	C SDd	BF 13
7+	4+	5+	3+	'E'FlPt	BF 45
7+	4+	6−	4+	NWBl NEWk MSE*	BF 58
7+	4+	6−	5+	'B'TlW	BF 38
7+	5	5−	5+	C ENEWk	BF 8
7+	5	6−	4+	C VgNE VgSE	BF 26

# = confirmed update

FISHER-BROWN DATA

Provisional data in red

#	PLATE ORDER					DETAILS NOTED
	STAMP	a	b	c	d	
	BF 101	7+	4-	3+	7+	
	BF 102	9+	4+	3+	5-	D/ESE
	BF 103	7-	3+	3-	5-	NNEX
	BF 104	9	3+	4-	6	MsNE
	BF 105	8-	3-	3+	6-	SSWX NNEX ESEsko LrWRc
	BF 106	8	3	2+	4+	WNWX ENEX M/ESE
	BF 107	10+	3	3	6+	'F'TlE ENEX Ms/N'OS'Pt
	BF 108	8+	4-	3-	5+	'B'SfX[2] 'F'SfX[2] NEX
	BF 109	7	4-	3	6-	NNWX Ms.Pt*
	BF 110	8+	3-	3-	4+	'B'SfX[2] ENEX
	BF 111	11-	3+	3-	6+	NNWX
	BF 112	8	4-	3	4+	'B'SfX[2] SSERc
	BF 113	8+	3+	3	5+	NNEX Ds.'B' DsSW
	BF 114	10-	3+	2+	5	ESERc&Sko NWX
	BF 115	9-	3+	2	3+	NNWX 'B'SfX[2] M/S'Y'Vl
	BF 116	9+	4	3-	4	SSWX* NNWX*
	BF 117	9+	3+	3+	4	'F'SfXE[1] WNWX MNW 'P'FlPt
	BF 118	12-	4	3	5	'P'FlPt
	BF 119	8+	4-	2	4-	'B'SfX[2]
	BF 120	9-	3	3-	8	SSWX SSEX 'E'FlPt
	BF 121	9+	4	2+	7-	ESEX M.'B'
	BF 122	10+	3+	3	5+	SERc 'GE'PtWK
	BF 123	8	3+	3-	7-	SSWX SSEX* Bl/WNW
	BF 124	9+	4-	2+	5	SSWX NNWX NNEX SERc-SEX Bl/WNW
	BF 125	9-	3+	3	4+	'B'SfX[2] SSWX NNEX SEX
	BF 126	7+	3+	3-	3-	'B'SfsX
	BF 127	8+	4-	3	3+	Bl/W Bl/E ESERc
	BF 128	9-	3+	3-	5+	'B'SfX[1] 'F'SfXW[1] ESEBl NEX*
	BF 129	9+	4-	2+	3+	'B'SfsX WSWX ESEX NNWX
	BF 130	10-	3	5+	6-	MNW ESEX 'F'SfXW[1]
	BF 131	9	3+	2+	3	'B'SfX[1] SSWX
	BF 132	6-	3	3-	5	ESEX Bl/W MsNNW NWFl
#	BF 133	4+	3	2+	3-	ENEX* Bl/E
	BF 134	6	3-	3+	4+	WNWX
	BF 135	5+	3	3	5-	Bl/NW MN'F'?
	BF 136	6	4-	3+	1+	NNWX Bl/W
	BF 137	5+	5+	3+	7-	NNWX Ms/&.WSW 'GE'PtWk
	BF 138	4	4	2+	3+	SWRc BlW
	BF 139	5+	3+	3	4+	NNEX M/ENE Bl/SE
	BF 140	6+	3	3-	5+	C NNWX ESEX Bl/SE
	BF 141	7	4	3	6-	SSEX* 'B'Wk D'O'Vl
	BF 142	3+	4-	3+	6-	SSEX HBl/NW
	BF 143	5+	4-	3-	8-	NNEX SSEX 'F'TlW Bl/NW

REARRANGED INTO NUMERICAL ORDER					
a	b	c	d	DETAILS NOTED	STAMP
7+	5+	4−	6−		BF 68
7+	6−	4+	5−	C	BF 21
7+	6−	6−	6+	'B'Dd 'F'Dd?	BF 29
7+	6	2+	6−	NWWk	BF 71
7+	6	3	6	NWBl 'B'Bl	BF 64
7+	6	4−	2+	'B'Bl	BF 66
7+	6	5	6	C VgNE ScSE ESEX	BF 9
7+	6+	3+	6−		BF 69
7+	7−	3+	3	'F'TlE	BF 78
7+	8	3−	6	NWBl*	BF 70
8−	3−	3+	6−	SSWX NNEX ESEsko LrWRc	BF 105
8−	3	3	2	NWFl EP SSEX 'F'TlE	BF 180
8−	3	5−	5	C 'F'TlE	BF 76
8−	5+	4−	4+		BF 10
8−	5+	4−	4+	NNWWk*	BF 37
8−	6+	3+	7	'B'Bl 'F'TlE NEWk	BF 67
8−	6+	5	4+	C ESEX 'F'Df SSWRc?	BF 25
8	3	2+	4+	WNWX ENEX M/ESE	BF 106
8	3+	2+	5−	VgNE	BF 20
8	3+	3−	7−	SSWX SSEX* Bl/WNW	BF 123
8	3+	6+	6−	'F'Dd VgNE ScSE'Y'Vl	BF 30
8	4−	3	4+	'B'SfX[2] SSERc	BF 112
8	4	3	5−	C	BF 15
8	4	3+	6+	NWBl 'E'FlPt	BF 54
8	4	5−	5	SERc	BF 11
8	4+	2+	2	WBl	BF 90
8	5	4	6		BF 23
8	5	4+	6−	C SSWX	BF 12
8	5+	6−	4+	'P'FlPt	BF 44
8	6−	5−	5	SWWk	BF 24
8	6	3	6+		BF 75
8	6	4+	5+	HgSE NWFl	BF 41
8	6+	4−	5+	ESEWk*	BF 3
8	8+	6+	6+	NEX HgSW HgSE	BF 34
8+	2+	4+	5−		BF 51
8+	3−	3−	4+	'B'SfX[2] ENEX	BF 110
8+	3−	3	5+	'F'TlE	BF 79
8+	3	5+	6+	'E'FlPt	BF 53
8+	3+	3	5+	NNEX Ds.'B' DsSW	BF 113
8+	4−	2	4−	'B'SfX[2]	BF 119
8+	4−	2+	4−	SERc NWWk	BF 88
8+	4−	3−	5+		BF 50
8+	4−	3−	5+	'B'SfX[2] 'F'SfX[2] NEX	BF 108

# = confirmed update

FISHER-BROWN DATA

Provisional data in red

PLATE ORDER					
STAMP	a	b	c	d	DETAILS NOTED
BF 144	4	4−	3	3	
BF 145	5	3+	3−	5	Bl/NW Bl/W
BF 146	4	3+	2	5+	Bl/W ESEX* EP
BF 147	6−	4−	3−	4−	NWFl
BF 148	4−	3+	3−	3	SSWX* FpFlVl*
BF 149	5−	3+	3+	6+	Bl/NE
BF 150	4+	4−	3−	3+	NNWX
BF 151	4+	3+	3+	5	
BF 152	5	3+	3	5+	Bl/W ESEX&Sko
BF 153	6	4−	2+	2+	NWFl Bls/W Bls/E
BF 154	4+	3+	2+	4	'F"TIW
BF 155	3+	4	3	6+	NNEX Bls/W
BF 156	4	4−	3	4+	NWFl NNWX NNEX* ENERc
BF 157	5	3+	2+	4+	NEX SEX* ESESko
BF 158	5−	3+	3	5	NEX 'F'SfX[2] SSESki
BF 159	6	4	3−	2+	
BF 160	6+	4	3	6	
BF 161	4	3+	3+	3	SSWX Bl/W NNEX LrERc
BF 162	4	3	3	4+	
BF 163	4	4	4−	4	SSEX ESERc? Bl/SE
BF 164	5	4	3+	6	Bl/UrW 'B'TIE 'F"TI
BF 165	5−	3+	2+	6+	ERc
BF 166	4+	3+	3−	4−	WSWX Bl/NW SSEX
BF 167	5	4	3+	7	
BF 168	6	3+	3	5−	
BF 169	6	4	3	3−	NWFl 'B' small
BF 170	6−	3+	3	6+	Bls/W
BF 171	5−	4−	4	5−	DSE SEX
BF 172	5+	3+	3	5+	'B'SfX[2]
BF 173	6−	4	3	2+	'B'Bl BIE
BF 174	6+	4	3	4+	'B'SfX[2] 'F'SfXW[1]
BF 175	5−	3	3	6−	SSWX
BF 176	4+	3	3+	3	NNWX EP 'F"TI
BF 177	5−	4−	3	3	
BF 178	4+	4−	3+	4+	EP ESEX*
BF 179	5	3+	2+	5	NNWX* EP SE(
BF 180	8−	3	3	2	NWFl EP SSEX 'F"TI
BF 181	6	4	4−	4+	'F'SfX[3]
BF 182	6	3	3−	1+	EP
BF 183	3+	3	3	3	NWFl
BF 184	4−	4	3+	4−	NNEX* 'B'SfX[1] 'F'SfXE[1]
BF 185	3	4−	3	3+	C ESEX*&Sko 'F"TI
BF 186	3+	3+	3	3+	

REARRANGED INTO NUMERICAL ORDER					
a	b	c	d	DETAILS NOTED	STAMP
8+	4−	3	3+	Bl/W Bl/E ESERc	BF 127
8+	4	2	3	'F"TI SSWX ENEX M.'S'Pt	BF 96
8+	4+	3−	6−		BF 62
8+	5−	3+	4+	'B'Ab&Bl	BF 80
8+	5−	5+	5	C VgSE VgNE M/WSW	BF 27
8+	5	4	5+	Bl/W NRg	BF 17
8+	5	4	7−	VgNE	BF 6
8+	5	5−	4+	HgVl* MNW	BF 43
8+	5+	5+	7−	SWBl 'T'Fl&'E'FlPt	BF 48
8+	6−	3	5+	MSE* BrNW	BF 74
8+	6−	4	5+	C	BF 16
8+	6−	4	5+		BF 59
8+	6−	5	6−		BF 49
8+	6+	1−	7−	NNEX WRc&Bl NWBl WSWBl 'B'Bl	BF 77
8+	6+	5−	6−	'B'Df SSWWk	BF 35
8+	7	5+	4+	NEWk BlNW VgNE	BF 42
8+	7+	6	6+		BF 36
8+	8−	4	5	MSW*	BF 63
9−	3	3−	8	SSWX SSEX 'E'FlPt	BF 120
9−	3+	2	3+	NNWX 'B'SfX[2] M/S'Y'Vl	BF 115
9−	3+	2+	5−	SSEX	BF 100
9−	3+	3	4+	'B'SfX[2] SSWX NNEX SEX	BF 125
9−	3+	3−	5+	'B'SfX[1] 'F'SfXW[1] ESEBl NEX*	BF 128
9−	4	4	5+	C 'B'Dd NWFl	BF 14
9−	4+	4−	2+	NWWK NEWK	BF 85
9−	5−	2	4−	BlNW ENEX NWk-Br	BF 40
9−	6−	3+	6		BF 61
9	3+	2+	3	'B'SfX[1] SSWX	BF 131
9	3+	4−	6	MsNE	BF 104
9	4	3	6	D.'F' HzM/SSE BlWNW M.'Y'Vl	BF 92
9	4	3+	4	NWWk	BF 84
9	4+	3	5	NWWk	BF 57
9	4+	5	4+		BF 46
9	6	4−	6−		BF 65
9	6	5−	5+	SSWX Vg/E	BF 18
9	6	7−	5+	'B'SfX[2] 'F'Dd	BF 31
9+	3+	3+	4	'F'SfXE[1] WNWx MNW 'P'FlPt	BF 117
9+	3+	3+	5−	BlSE Bl/SE 'F"TI	BF 94
9+	4−	2+	3+	'B'SfsX WSWX ESEX NNWX	BF 129
9+	4−	2+	5	SSWX NNWX NNEX SERc-SEX Bl/WNW	BF 124
9+	4−	3−	5−	'F"TI 'B'SfX[2]	BF 95
9+	4	2+	7−	ESEX M.'B'	BF 121
9+	4	3−	4	SSWX* NNWX*	BF 116

#

# = confirmed update

FISHER-BROWN DATA

Provisional data in red

PLATE ORDER					
STAMP	a	b	c	d	DETAILS NOTED
BF 187	5	3+	2+	4	EP Bl/NW
BF 188	4−	3+	3+	4+	EP ESEX 'F'SfDfE[1]
BF 189	4+	3+	3+	5+	NNEX Bl/W NERAb7
BF 190	4+	4−	3	4+	EP
BF 191	2	4−	3	4−	Bl/LrE
BF 192	3+	3+	2+	3−	MSW 'B'SfX[2] Bls/E
BF 193	3	3	3	3−	NNWX NNEX Bl/E
BF 194	4	3+	5	7	'B'TlE 'F'Bl Bl/LrE
BF 195	4+	4−	3−	2+	NWRd Bls/W*
BF 196	5+	4−	3	5−	NNWX ERc% Bl/W
BF 197	4+	3	3−	7−	ERc%
BF 198	5+	4	3	4	C ERc 'B'Dd? Bl/W
BF 199	6	3+	3	5	C SSEWk Bls/UrW
BF 200	6	3+	2+	5−	C NNEX Bl/LrE
BF 201	5	3+	2+	3−	NWFl ESEX Bl/E Ch
BF 202	6−	3+	3	4+	'B'SfX[2]&TIW
BF 203	6+	3+	2+	5	Bl/W
BF 204	6−	4	3+	6	NWFl 'B'TlW 'F'SfXW[1]
BF R,1	6+	3	2+	4	NNEX EP
BF R,2	6	3+	3	6	EP SSWX 'B'SfX[1] 'F'SfX[2]
BF R,3	3+	4−	3	5+	WP EP
BF R,4	5	4−	3−	4−	C Bls/W
BF R,5	6	4−	3+	5+	Bl/W E%
BF R,6	3−	4	3	4+	C

BG

BG 1a	7+	5	5	6	
BG 1b	7+	5	5	6	NNEWk
BG 2	6+	4+	4+	6+	SRc 'B'TlW
BG 3	7−	4−	6+	7+	'B'TlW Sc='S'Pt
BG 4	7+	5	6−	7+	MESE
BG 5	7−	4	5+	6	WSWX Sc.SW NWFl
BG 6	7+	4+	5+	7+	'B'Dd* NWk
BG 7	7+	5−	5+	7+	C
BG 8	7	6−	6	6+	C VgNE*
BG 9	7−	6+	4	7+	C VgNE
BG 10	8−	5+	6−	7+	C BlNNW
BG 11	6	3+	6	6+	SERc NNEWk
BG 12	8	4+	4+	6+	C
BG 13	9+	6+	4+	7	C
BG 14	9−	7−	5+	8+	C NWFl
BG 15	6	5	6	7+	C
BG 16	9+	6−	5+	6+	C VgNE*
BG 17	8	6−	5	5+	'B'SfWk[1] BlNW

REARRANGED INTO NUMERICAL ORDER

a	b	c	d	DETAILS NOTED	STAMP
9+	4+	3	3−		BF 83
9+	4+	3+	5−	D/ESE	BF 102
9+	5	5	3+		BF 39
9+	5+	3	5−	NWBl SWBl	BF 52
9+	6−	5−	6+	VgNE close VgSE close	BF 28
9+	6	6−	6+	'E'FlPt SWBl* SEBl M/NNE	BF 47
9+	7−	6−	5+		BF 32
9+	8−	5−	6−	'POS'PtWk NWBl*	BF 60
10−	3	5+	6−	MNW ESEX 'F'SfXW[1]	BF 130
10−	3+	2+	5	ESERc&Sko NWX	BF 114
10−	4−	3+	3+	NNWX ESEX*	BF 97
10−	4+	3−	3−		BF 82
10+	3	3	6+	'F'TlE ENEX Ms/N'OS'Pt	BF 107
10+	3+	3	5+	SERc 'GE'PtWK	BF 122
10+	4−	4−	4+	'E'FlPt	BF 56
10+	4	3	3+	MSE*	BF 86
10+	4+	3	5+	EBl NWWk SWWk 'E'FlPt	BF 55
11−	3	3−	5−	SEX	BF 99
11−	3+	3−	6+	NNWX	BF 111
11−	7+	3−	6	SSEX* MsNW*	BF 73
11	3	3+	5	'B'TlW 'F'TlE	BF 93
11	4+	3	2+	C SRc	BF 87
11+	4−	3	2+		BF 81
12−	4	3	5	'P'FlPt	BF 118

2−	5+	3+	7−	WSWX*	BG 157
2	3−	3+	6	SSEX ENERc Bls/W	BG 142
2	4	4	9−	Bl/NE	BG 189
3−	3+	3+	7+	'B'SfX[2]	BG 156
3	4	3	3	NNEX* SSEX*	BG 152
3	4	4+	9−	ERc Bl/W SSEX	BG 195
4−	3+	3	7+	Bl/W*	BG 204
4−	3+	3+	6+	EP	BG 188
4−	3+	4	7	'B'SfX[1] SSWX	BG 164
4−	4−	3−	7	ESEX Bl/W 'B'SfX[1]	BG 143
4−	4	3	8−		BG 159
4−	4	3+	4+	NWFl* ESEX Bl/LrW	BG 191
4	3	3+	4−		BG R,5
4	3	4+	8	Bl/LrW	BG 196
4	3+	3+	5+	EP SSEX* SSWX	BG R,1
4	4−	3	5	NWFl Bls/W Bls/E 'B'TlW Ch	BG 201
4	4	3	8−	NWFl	BG 183
4	4	3+	4+	Bl/WSW ERc	BG 190

BG

# = confirmed update

FISHER-BROWN DATA

Provisional data in red

PLATE ORDER					
STAMP	a	b	c	d	DETAILS NOTED
BG 18	8+	6	6+	7+	'B'Wk SSEX VgSE ESEBk
BG 19	7	5	7	6−	VgNE close
BG 20	7	3	3	6+	'B'TIW SERc%
BG 21	9−	3+	6−	7−	C 'GE'PtWk ENEBk
BG 22	9+	6	5+	7+	
BG 23	9	5+	5+	7−	SWWk
BG 24	7+	7−	6+	6+	NWFl
BG 25	7+	5+	6+	6−	C BlNW
BG 26	8−	4−	5−	7+	C VgSE close
BG 27	8−	4	4−	6	C VgSEXS ESEX*
# BG 28	9−	6+	4−	4+	VgSW VgSE* HgSE*
BG 29	10	5+	5	7	VgNE SWX D.ESW
BG 30	8	5+	7+	8	NWRc?
BG 31	8−	7	7−	7+	ENEWk 'GE'PtWk
BG 32	10+	8−	6+	6+	NNEX VgNE BlNW BlNE
BG 33	6−	6−	5	7	NNWWk
BG 34	8+	8−	8	9	HgSW HgSE
BG 35	8	6−	5+	8+	VgNE* 'B'Wk
BG 36	8+	7+	6+	9−	DSE
BG 37	8	4−	8−	7+	
BG 38	8	2+	6−	7+	
BG 39	10−	3+	4+	7−	
BG 40	10−	5	6−	7	NWBl 'E'PtWk
BG 41	7−	4+	5	9−	VgNE* NWFl
BG 42	8+	5	4+	7−	ENEX PtWk-Br? 'T'PtWk
BG 43	8−	5	5−	7+	WSWX*
BG 44	10−	5−	6	7	'P'FlPt NNEWk NWFl
BG 45	8+	4	5−	6+	'E'FlPt
BG 46	9	6−	4	7+	
BG 47	10	6+	6+	6+	'E'FlPt
BG 48	9−	5−	4	7−	PtWk
BG 49	9−	5	4+	7	
BG 50	8+	4−	5+	6−	NWBl SWBl*
BG 51	8+	4	6−	8+	
BG 52	9	5+	4+	8	NWBl SWBl
BG 53	8	4	5−	7	NWBl
BG 54	9	3+	4+	7	NWBl* 'E'FlPt
BG 55	9	3+	3	7	SDd NNEX EBl
BG 56	10−	4	4+	7+	NWBl
BG 57	9+	4+	5−	7	Br'PO'Pt
BG 58	8	6+	7+	5	
BG 59	9	6	4+	8−	NWBl SWBl*
BG 60	9	6	4+	7+	Bl/NW

REARRANGED INTO NUMERICAL ORDER					
a	b	c	d	DETAILS NOTED	STAMP
4	4	4−	6+	'B'TlE BG/BH wide	BG 172
4	4	4	6+		BG R,6
4	4	4	9−	NNWX*	BG 171
4+	3−	3+	6−	EP	BG 197
4+	3	3+	8−	Bl/W Bl/SW NWFl	BG 139
4+	3+	3	6−	EP	BG 145
4+	3+	3	6−	C EP BVIWk Bl/W	BG 199
4+	3+	4	5	BlS/LrW 'B'Bl	BG 170
4+	4−	3+	4+	BlS/W BlS/E	BG 153
4+	4	3+	6+	NNEX SWX*	BG 165
5−	3	3	8−	BlW	BG 138
5−	3+	3+	5	ERc% HBl/W	BG 203
5−	3+	4−	7−	'B'SfX[2] 'G'Wk	BG 144
5−	4−	4−	6	NWFl ERc ESEX Bl/LrW	BG 202
5−	4	3+	7−		BG 180
5−	4	3+	9+	Bl/W*	BG 184
5−	4	4	8+	NWFl BlSW*	BG 149
5	3−	3+	9−	SSWX EP-Rc	BG 146
5	3	2+	8	EP ENEX SE( WSWBl 'B'Bl	BG 179
5	3	4	6	Bl/LrW	BG 194
5	3	4	7−	SSEX 'B'SfX[1]	BG 151
5	3+	2+	5+		BG 186
5	3+	3+	8−	EP SE(	BG R,2
5	3+	5−	9−		BG 174
5	4−	3	4+	'G'TlE NNEX SSEX*	BG 181
5	4−	4−	7−		BG 135
5	4−	4	4+		BG 136
5	4	3	4+	BlW BlE	BG 173
5	4	3+	8−	WP SSWSko&M.&/SSW	BG 185
5	4	3+	8+	'B'TlE ESEX* SSWX*	BG 166
5	7	4+	8−	NWBl* M/N-ENE	BG 72
5+	3	4−	5+	SSEX	BG 150
5+	3+	3	7	WP EP SSEX	BG R,3
5+	3+	3+	8	NNEX Bl/W NWFl*	BG 193
5+	3+	4	5+	C NWFl Bl/W D.ENE	BG 198
5+	4−	3	7+	Bl/W	BG 168
5+	4	3	6	'B'Bl 'E'PtWk	BG 192
5+	4	4−	6	BlS/W	BG 187
5+	4+	3+	9	SSWX 'B'TlE D='G'	BG 167
6−	3−	3	8+	ESEX Bl/W	BG 132
6−	3+	3	6−	NERc? ESEX	BG 161
6−	3+	3	9	ESEX* Bl/SW	BG 158
6−	3+	4+	8−	ESEX*	BG 148

# = confirmed update

FISHER-BROWN DATA

Provisional data in red

PLATE ORDER					
STAMP	a	b	c	d	DETAILS NOTED
BG 61	9-	6-	5-	8-	
BG 62	7-	6+	4	8+	
BG 63	8+	7	5-	4+	
BG 64	8+	6-	5-	8-	NWBl 'B'Bl
BG 65	9-	6-	4	7-	NWWK NEWK
BG 66	8	5+	4-	8-	'B'Bl
BG 67	8	6?	4	7+	'B'Bl&TlW NWWk
BG 68	7+	6	4-	8-	MSE*
BG 69	9	6	4	8+	SSEX
BG 70	6	8+	4+	7+	NWBl 'B'Bl EBl SSEX
BG 71	7+	5+	4	6+	
BG 72	5	7	4+	8-	NWBl* M/ENE
BG 73	6	5	4	6+	NWBl&Wk
# BG 74	8+	6	4	8	'G'TlE Br'P'Pt NNEWk
BG 75	9-	6+	5-	5	MNE*
BG 76	9-	3+	5+	6-	
BG 77	9	6-	5-	8	NWBl SWBl ReVl
BG 78	7	4-	5-	9+	
BG 79	8+?	4	4+?	8	'G'Dd 'B'Bl MsSW
BG 80	7+?	4+	4+	5-	'B'Ab
BG 81	9+	5-	4+	4	
BG 82	11-	4-	4+	6-	SWBl
BG 83	9	4	5-	5-	
BG 84	12-	4	4+	2	'G'TlE 'O'VlBl NEWk*
BG 85	8-	4	4+	4-	NWWk 'S'PtWk 'G'TlE
BG 86	9-	4+	4	4	MsSW* MsSE*
BG 87	10+	4	4+	5+	C
BG 88	8+	4	4	7	SWRc* SERc MsNE*
BG 89	10	4+	4-	4-	C
# BG 90	9-	3+	4-	9	C 'G'TlE
BG 91	9	3+	2+	5+	SEBl NNWX
BG 92	11+	3	5-	5+	ENEX
BG 93	11-	3-	4+	4+	MsSE NRg
BG 94	8+	3+	3+	7-	'G'Wk SSEX SEBl
BG 95	9	3+	4-	7+	SSWX NNWX
BG 96	10	3	4+	6	ESEX 'B'SfX[2] 'G'SfXE[5]
BG 97	9+	3+	4	8+	NWX
BG 98	9-	3+	4	9-	MSE*
BG 99	10	4-	4+	6+	SEX*
BG 100	10-	3+	5-	9	WNWX
BG 101	7+	4-	5-	6+	WSWX* NNEX 'B'SfsX
BG 102	7-	4+	3+	6+	
BG 103	7+	3	3	5	

REARRANGED INTO NUMERICAL ORDER					
a	b	c	d	DETAILS NOTED	STAMP
6-	4-	3	6	'B'SfX[1] NNEX*	BG 147
6-	4	3+	7-	Bl/W	BG 163
6-	6-	5	7	NNWWk	BG 33
6	3	4-	5+		BG 182
6	3+	3	10	NWFl? NNEX SE( WSWski	BG 155
6	3+	3+	7+	WSWX* SSEX	BG 134
6	3+	4+	6+	NWFl 'B'TlE	BG 175
6	3+	6	6+	SERc NNEWk	BG 11
6	4-	4-	7+	EP	BG 177
6	4	3+	7	C WP Bls/W	BG R,4
6	4	4+	6-	'B'TlE Bl/W	BG 162
6	5	4	6+	NWBl&Wk	BG 73
6	5	6	7+	C	BG 15
6	8+	4+	7+	NWBl 'B'Bl EBl SSEX	BG 70
6+	3+	4	7-	'B'SfX[2]	BG 178
6+	4-	3+	5+	Bl/SW NNWX 'G'SfXE[5]*	BG 169
6+	4-	3+	9-		BG 160
6+	4+	4+	6+	SRc 'B'TlW	BG 2
7-	3	3	4+	EP	BG 176
7-	3+	4-	6	C Bl/E SSWX*	BG 140
7-	4-	3+	6	NWFl* Ms.SE*	BG 154
7-	4-	6+	7+	'B'TlW Sc='S'Pt	BG 3
7-	4	5+	6	WSWX Sc.SW NWFl	BG 5
7-	4+	3+	6+		BG 102
7-	4+	5	9-	VgNE* NWFl	BG 41
7-	6+	4	7+	C VgNE	BG 9
7-	6+	4	8+		BG 62
7	3	3-	5+	ESEX	BG 133
7	3	3	6+	'B'TlW SERc%	BG 20
7	3+	3	7+	C RePt EP Bl/LrW Ch	BG 200
7	3+	4-	5+	HzL/SEJn'BH'	BG 137
7	4-	3+	7+	WNWX SSWX	BG 141
7	4-	5-	9+		BG 78
7	5	7	6-	VgNE close	BG 19
7	6-	6	6+	C VgNE*	BG 8
7+	3-	3+	5+	ESEX* M.'O'Vl	BG 115
7+	3	3	5		BG 103
7+	4-	5-	6+	WSWX* NNEX 'B'SfsX	BG 101
7+?	4+	4+	5-	'B'Ab	BG 80
7+	4+	5+	7+	'B'Dd* NWk	BG 6
7+	5-	5+	7+	C	BG 7
7+	5	5	6		BG 1a
7+	5	5	6	NNEWk	BG 1b



# = confirmed update

FISHER-BROWN DATA

Provisional data in red

PLATE ORDER						
STAMP	a	b	c	d	DETAILS NOTED	
BG 104	9−	3	3	9	ESERc*	
BG 105	11−	3+	3+	8−	SSWX* NNEX 'G'SfXW[5]	
BG 106	8−	3+	6	7	WNWX SWX	
BG 107	9+	3+	3	4−	SEBl*	
BG 108	8+	3+	3	6−	NNWX	
BG 109	10	4−	3	6+	NWX	
BG 110	9	4−	3+	7+	M.'N' of 'PEN'Vl DSE	
BG 111	10	4−	3+	7−	WNWX SEBl*	
BG 112	9	4−	3	6−	'B'Ab	
BG 113	9+	3	3+	8−	D.'B'* NEX	
BG 114	11−	3	3+	9	NEX	
BG 115	7+	3−	3+	5+	ESEX* M.'O'Vl	
BG 116	8−	3+	4−	6	'P'FlPt SEX NNEX	
BG 117	11−	4−	3+	5+	M.WNW	
BG 118	10+	4−	3+	8−	SSEX LrWRc LrERc	
BG 119	8+	5	3	6	NNWX	
BG 120	8+	3	4−	9−	NWHX WSWX* M.'E'Pt	
BG 121	11−	3	3+	5+	'B'SfX[1]	
BG 122	10−	4−	4−	8−	MSW* NWX 'B'SfX[1] M='E'of'ONE'Vl*	
BG 123	9	4−	4	8−	'B'SfX[2]	
BG 124	10+	3+	4+	6+	MSE SSWX WBl NNEX	
BG 125	10	3+	4+	8−	'B'SfsX 'G'SfXE[5]	
BG 126	9+	3	4+	6−	ESEX	
BG 127	8+	3	3+	5	'B'SFX[1] 'G'SfXE[5] Bl/W Bl/E NNEX*	
BG 128	10−	3	4+	8+	ESEX ENEX	
BG 129	8+	3	4−	9−	SWX	
BG 130	10+	3+	4−	7+	Ms.'OS'Pt SSWX ESEX	
BG 131	11−	3+	4−	8	'G'SfXE[5] SEX	
BG 132	6−	3−	3	8+	ESEX Bl/W	
BG 133	7	3	3−	5+	ESEX	
BG 134	6	3+	3+	7+	WSWX* SSEX	
BG 135	5	4−	4−	7−		
BG 136	5	4−	4	4+		
BG 137	7	3+	4−	5+	HzL/SEJn'BH'	
BG 138	5−	3	3	8−	BlW	
BG 139	4+	3	3+	8−	Bl/W Bl/SW NWFl	
BG 140	7−	3+	4−	6	C Bl/E SSWX*	
BG 141	7	4−	3+	7+	WNWX SSWX	
BG 142	2	3−	3+	6	SSEX ENERc Bls/W	
BG 143	4−	4−	3−	7	ESEX Bl/W 'B'SfX[1]	
BG 144	5−	3+	4−	7−	'B'SfX[2] 'G'Wk	
BG 145	4+	3+	3	6−	EP	
BG 146	5	3−	3+	9−	SSWX EP-Rc	

REARRANGED INTO NUMERICAL ORDER						
a	b	c	d	DETAILS NOTED	STAMP	
7+	5	6-	7+	MESE	BG 4	
7+	5+	4	6+		BG 71	
7+	5+	6+	6-	C BlNW	BG 25	
7+	6	4-	8-	MSE*	BG 68	
7+	7-	6+	6+	NWFl	BG 24	
8-	3+	4-	6	'P'FlPt SEX NNEX	BG 116	
8-	3+	6	7	WNWX SWX	BG 106	#
8-	4-	5-	7+	C VgSE close	BG 26	
8-	4	4-	6	C VgSEXs ESEX*	BG 27	
8-	4	4+	4-	NWWk 'S'PtWk 'G'TlE	BG 85	
8-	5	5-	7+	WSWX*	BG 43	
8-	5+	6-	7+	C BlNNW	BG 10	
8-	7	7-	7+	ENEWk 'GE'PtWk	BG 31	
8	2+	6-	7+		BG 38	
8	4-	8-	7+		BG 37	
8	4	5-	7	NWBl	BG 53	
8	4+	4+	6+	C	BG 12	
8	5+	4-	8-	'B'Bl	BG 66	
8	5+	7+	8	NWRc?	BG 30	
8	6-	5	5+	'B'SfWk[1] BlNW	BG 17	
8	6-	5+	8+	VgNE* 'B'Wk	BG 35	
8	6?	4	7+	'B'Bl&TIW NWWk	BG 67	
8	6+	7+	5		BG 58	
8+	3	3+	5	'B'SFX[1] 'G'SfXE[5] Bl/W Bl/E NNEX*	BG 127	
8+	3	4-	9-	NWHX WSWX* M.'E'Pt	BG 120	
8+	3	4-	9-	SWX	BG 129	
8+	3+	3	6-	NNWX	BG 108	
8+	3+	3+	7-	'G'Wk SSEX SEBl	BG 94	
8+	4-	5+	6-	NWBl SWBl*	BG 50	
8+	4	4	7	SWRc* SERc MsNE*	BG 88	
8+?	4	4+?	8	'G'Dd 'B'Bl MsSW	BG 79	
8+	4	5-	6+	'E'FlPt	BG 45	
8+	4	6-	8+		BG 51	
8+	5	3	6	NNWX	BG 119	
8+	5	4+	7-	ENEX PtWk-Br? 'T'PtWk	BG 42	
8+	6-	5-	8-	NWBl 'B'Bl	BG 64	
8+	6	4	8	'G'TlE Br'P'Pt NNEWk	BG 74	#
8+	6	6+	7+	'B'Wk SSEX VgSE ESEBk	BG 18	
8+	7	5-	4+		BG 63	
8+	7+	6+	9-	DSE	BG 36	
8+	8-	8	9	HgSW HgSE	BG 34	
9-	3	3	9	ESERc*	BG 104	
9-	3+	4-	9	C 'G'TlE	BG 90	#

# = confirmed update

FISHER-BROWN DATA

Provisional data in red

PLATE ORDER					
STAMP	a	b	c	d	DETAILS NOTED
BG 147	6−	4−	3	6	'B'SfX[1] NNEX*
BG 148	6−	3+	4+	8−	ESEX*
BG 149	5−	4	4	8+	NWFl BLSW*
BG 150	5+	3	4−	5+	SSEX
BG 151	5	3	4	7−	SSEX 'B'SfX[1]
BG 152	3	4	3	3	NNEX* SSEX*
BG 153	4+	4−	3+	4+	Bls/W Bls/ <b>E</b>
BG 154	7−	4−	3+	6	NWFl* Ms.SE*
BG 155	6	3+	3	10	NWFl? NNEX <b>SE( WSWski</b>
BG 156	3−	3+	3+	7+	'B'SfX[2]
BG 157	2−	5+	3+	7−	WSWX*
BG 158	6−	3+	3	9	ESEX* Bl/SW
BG 159	4−	4	3	8−	
BG 160	6+	4−	3+	9−	
BG 161	6−	3+	3	6−	NERc? ESEX
BG 162	6	4	4+	6−	'B'TIE Bl/W
BG 163	6−	4	3+	7−	Bl/W
BG 164	4−	3+	4	7	'B'SfX[1] SSWX
BG 165	4+	4	3+	6+	NNEX SWX*
BG 166	5	4	3+	8+	'B'TIE ESEX* SSWX*
BG 167	5+	4+	3+	9	SSWX 'B'TIE D='G'
BG 168	5+	4−	3	7+	Bl/W
BG 169	6+	4−	3+	5+	Bl/SW NNWX 'G'SfXE[5]*
BG 170	4+	3+	4	5	Bls/LrW 'B'Bl
BG 171	4	4	4	9−	NNWX*
BG 172	4	4	4−	6+	'B'TIE BG/BH wide
BG 173	5	4	3	4+	BlW BlE
BG 174	5	3+	5−	9−	
BG 175	6	3+	4+	6+	NWFl 'B'TIE
BG 176	7−	3	3	4+	EP
BG 177	6	4−	4−	7+	EP
BG 178	6+	3+	4	7−	'B'SfX[2]
BG 179	5	3	2+	8	EP ENEX SE( WSWBl 'B'Bl
<b>BG 180</b>	<b>5−</b>	<b>4</b>	<b>3+</b>	<b>7−</b>	
BG 181	5	4−	3	4+	'G'TIE NNEX SSEX*
BG 182	6	3	4−	5+	
BG 183	4	4	3	8−	NWFl
BG 184	5−	4	3+	9+	Bl/W*
BG 185	5	4	3+	8−	WP <b>SSWSko&amp;M.&amp;/SSW</b>
BG 186	5	3+	2+	5+	
BG 187	5+	4	4−	6	Bls/W
BG 188	4−	3+	3+	6+	EP
BG 189	2	4	4	9−	Bl/NE

REARRANGED INTO NUMERICAL ORDER					
a	b	c	d	DETAILS NOTED	STAMP
9−	3+	4	9−	MSE*	BG 98
9−	3+	5+	6−		BG 76
9−	3+	6−	7−	C 'GE'PtWk ENEBk	BG 21
9−	4+	4	4	MsSW* MsSE*	BG 86
9−	5−	4	7−	PtWk	BG 48
9−	5	4+	7		BG 49
9−	6−	4	7−	NWWK NEWK	BG 65
9−	6−	5−	8−		BG 61
9−	6+	4−	4+	VgSW VgSE* HgSE*	BG 28
9−	6+	5−	5	MNE*	BG 75
9−	7−	5+	8+	C NWFl	BG 14
9	3+	2+	5+	SEBl NNWX	BG 91
9	3+	3	7	SDd NNEX EBl	BG 55
9	3+	4−	7+	SSWX NNWX	BG 95
9	3+	4+	7	NWBl* 'E'FlPt	BG 54
9	4−	3	6−	'B'Ab	BG 112
9	4−	3+	7+	M.'N' of 'PEN'Vl DSE	BG 110
9	4−	4	8−	'B'SfX[2]	BG 123
9	4	5−	5−		BG 83
9	5+	4+	8	NWBl SWBl	BG 52
9	5+	5+	7−	SWWk	BG 23
9	6−	4	7+		BG 46
9	6−	5−	8	NWBl SWBl ReVl	BG 77
9	6	4	8+	SSEX	BG 69
9	6	4+	7+	Bl/NW	BG 60
9	6	4+	8−	NWBl SWBl*	BG 59
9+	3	3+	8−	D.'B'* NEX	BG 113
9+	3	4+	6−	ESEX	BG 126
9+	3+	3	4−	SEBl*	BG 107
9+	3+	4	8+	NWX	BG 97
9+	4+	5−	7	Br'PO'Pt	BG 57
9+	5−	4+	4		BG 81
9+	6−	5+	6+	C VgNE*	BG 16
9+	6	5+	7+		BG 22
9+	6+	4+	7	C	BG 13
10−	3	4+	8+	ESEX ENEX	BG 128
10−	3+	4+	7−		BG 39
10−	3+	5−	9	WNWX	BG 100
10−	4−	4−	8−	MSW* NWX 'B'SfX[1] M='E'of'ONE'Vl*	BG 122
10−	4	4+	7+	NWBl	BG 56
10−	5−	6	7	'P'FlPt NNEWk NWFl	BG 44
10−	5	6−	7	NWBl 'E'PtWk	BG 40
10	3	4+	6	ESEX 'B'SfX[2] 'G'SfXE[5]	BG 96

#



# = confirmed update

FISHER-BROWN DATA

Provisional data in red

PLATE ORDER					
STAMP	a	b	c	d	DETAILS NOTED
BG 190	4	4	3+	4+	Bl/WSW ERc
BG 191	4−	4	3+	4+	NWFl* ESEX Bl/LrW
BG 192	5+	4	3	6	'B'Bl 'E'PtWk
BG 193	5+	3+	3+	8	NNEX Bl/W NWFl*
BG 194	5	3	4	6	Bl/LrW
BG 195	3	4	4+	9−	ERc Bl/W SSEX
BG 196	4	3	4+	8	Bl/LrW
BG 197	4+	3−	3+	6−	EP
BG 198	5+	3+	4	5+	C NWFl Bl/W D.ENE
BG 199	4+	3+	3	6−	C EP BVIWk Bl/W
BG 200	7	3+	3	7+	C RePt EP Bl/LrW Ch
BG 201	4	4−	3	5	NWFl Bls/W Bls/E 'B'TIW Ch
BG 202	5−	4−	4−	6	NWFl ERc ESEX Bl/LrW
BG 203	5−	3+	3+	5	ERc% HBl/W
BG 204	4−	3+	3	7+	Bl/W*
BG R,1	4	3+	3+	5+	EP SSEX* SSWX
BG R,2	5	3+	3+	8−	EP SE(
BG R,3	5+	3+	3	7	WP EP SSEX
BG R,4	6	4	3+	7	C WP Bls/W
BG R,5	4	3	3+	4−	
BG R,6	4	4	4	6+	

BH

BH 1a	7+	4	4	6+	
BH 1b	7+	4	4	6+	'H'TIW
BH 2	6+	4+	5	5+	Ds/SE M=NE 'H'TIW
BH 3	8	5−	5	5+	'B'TIW 'H'TIW
BH 4	7+	5	5+	6+	VgNE VgSE* 'B'TIW 'H'TIE
BH 5	6+	5+	4+	6−	HgVl HgSE
BH 6	7+	5	4+	6	NEWk 'H'TIW
BH 7	7−	4+	6−	7−	VgNE NWFl
BH 8	7+	5+	5	5	C
BH 9	7−	6	3	6+	C ESEX SSEX NWFl
BH 10	7	4+	3−	5	BINNW 'H'Sq
BH 11	7−	4+	5−	6−	SERc
BH 12	8	4+	4−	6−	C
BH 13	8	5−	5−	6+	C 'B'Wk
BH 14	7−	5−	7−	8+	C VgSE*
BH 15	8−	4+	4+	8	C SDd
BH 16	9+	5	5−	7+	C VgNE*
BH 17	9−	6	5−	5−	
BH 18	9	5	5	5	VgNE close VgSE close* ESEWk
BH 19	8−	7	6	6	VgNE
BH 20	9−	4	4	8	VgNE

REARRANGED INTO NUMERICAL ORDER

a	b	c	d	DETAILS NOTED	STAMP
10	3+	4+	8−	'B'SfsX 'G'SfXE[5]	BG 125
10	4−	3	6+	NWX	BG 109
10	4−	3+	7−	WNWX SEBl*	BG 111
10	4−	4+	6+	SEX*	BG 99
10	4+	4−	4−	C	BG 89
10	5+	5	7	VgNE SWX D.ESW	BG 29
10	6+	6+	6+	'E'FlPt	BG 47
10+	3+	4−	7+	Ms.'OS'Pt SSWX ESEX	BG 130
10+	3+	4+	6+	MSE SSWX WBl NNEX	BG 124
10+	4−	3+	8−	SSEX LrWRc LrERc	BG 118
10+	4	4+	5+	C	BG 87
10+	8−	6+	6+	NNEX VgNE BlNW BlNE	BG 32
11−	3−	4+	4+	MsSE NRg	BG 93
11−	3	3+	5+	'B'SfX[1]	BG 121
11−	3	3+	9	NEX	BG 114
11−	3+	3+	8−	SSWX* NNEX 'G'SfXW[5]	BG 105
11−	3+	4−	8	'G'SfXE[5] SEX	BG 131
11−	4−	3+	5+	M.WNW	BG 117
11−	4−	4+	6−	SWBl	BG 82
11+	3	5−	5+	ENEX	BG 92
12−	4	4+	2	'G'TIE 'O'VlBl NEWk*	BG 84

BH

2+	3+	4−	8+	NNWX	BH 144
3−	2+	3	7	MSSE NERc&Bl	BH 138
3−	3	3	7−	ESEX	BH 166
3−	3+	3	8	NWFl? BG/BH wide	BH 172
3	3	5	2+	Bl/W 'H'Ab	BH 139
3	3+	3	7−	NNEX LrERc	BH 202
3+	3	3+	8	WP EP SSEWk	BH R,3
3+	4−	3+	4+	'H'SfX[4] Bls/W	BH 200
4−	3+	3−	7+	Lr'½ERc Ur'½ERc 'H'Sk	BH 175
4−	3+	3	3+	Ms.'B'	BH 148
4−	3+	3	5	'H'SfX[1] Bl/W Ch	BH 201
4−	4+	3+	6+	EP 'H'SfX[4]	BH 184
4−	4+	4	6	NWFl*	BH 160
4	3	3	3+	VtMN'H' NNWX*	BH 152
4	3	3	6	SWX Bls/W 'H'SfsX[2]&[4]	BH 161
4	3	3+	5+	'H'TIW	BH 194
4	3+	3−	4−	C WP Bl/UrW	BH R,5
4	3+	3	4+	'B'TIW	BH 187
4	4−	3	7−		BH 150
4+	3+	3	3−	Bl/W	BH 132
4+	4−	3	9−	C SSWX Bls/W WP 'H'SfX[4]	BH R,4

# = confirmed update

FISHER-BROWN DATA

Provisional data in red

PLATE ORDER					
STAMP	a	b	c	d	DETAILS NOTED
BH 21	9-	7-	6	7-	C VgNE* 'B'Wk
BH 22	11	4	4+	7-	
BH 23	8+	8-	6	7+	
BH 24	8+	6+	4+	7+	NWFl 'H'TlE ESEsko
BH 25	7+	5-	5+	5-	NWFl VgNE 'H'SfDf[1]
BH 26	8	6-	5+	7+	C VgNE* NWFl SSWWk
BH 27	8-	5-	5-	7+	C ESEX-Vg
BH 28	9+	5+	5	5-	HgSW* VgNE close
BH 29	9	5-	6-	7+	VgNE
BH 30	8	5+	6-	5+	BlSW 'H'SfDf[3]
BH 31	5+	7	7-	7-	VgNE* close
BH 32	9+	7+	5	4+	NNWX?
BH 33	7-	6	4+	6-	
BH 34	9-	7+	7+	6+	HgSW HgSE
BH 35	9-	7+	5-	8-	WSWX 'B'TlW
BH 36	8+	5+	5	8	'H'Dd VgNE*
BH 37	7+	6+	4+	7+	NNWWk*
BH 38	7-	7	4+	7+	SSEX
BH 39	9+	5-	7	4+	HgVl* VgNE
BH 40	9+	5	6	7	2DsSE BlNW
BH 41	8	5	4+	4+	
BH 42	7+	4	4	6	BlNW
BH 43	7+	5+	5	5+	BlNW BlSW
BH 44	7+	3+	4+	4+	NWFl NNEWk
BH 45	8	4+	3+	4+	'E'FlPt*
BH 46	10-	5-	5	5	
BH 47	10-	5+	5-	8-	'E'FlPt SWBl* SEBl
BH 48	9-	6-	4+	6-	NWBl 'T'&'E'FlsPt
BH 49	8+	6	5	5+	Bl/SW
BH 50	9	4	4	4+	NWBl
BH 51	8?	3-	5-	4+	NWBl SWBl
# BH 52	8+	5	3+	9-	NWBl
BH 53	7+	4+	5+	5	Bl/NW
BH 54	9-	4	4-	5+	NWBl* SWBl* NEWk
BH 55	10	4+	4+	4	'E'FlPt
BH 56	10	5+	4	5	NWBl 'E'FlPt
BH 57	9+	5	6	4	Ms/NW&WNW
BH 58	8-	6-	4-	5+	NWBl
BH 59	9-	6	4+	5-	
BH 60	9+	7+	3+	5+	NWBl
# BH 61	10+	8	7-	3+	
BH 62	7	8+	4-	4+	
BH 63	7+	5+	5	7	BrNW Br'POS'Pt

REARRANGED INTO NUMERICAL ORDER					
a	b	c	d	DETAILS NOTED	STAMP
4+	4-	4-	4-	NNWX NWWk	BH 181
4+	4	3	9+	SSWX 'H'SfX[4]	BH R,6
5-	3	3-	4+		BH 134
5-	3	3+	4	Bl/ESE	BH 188
5-	3+	3-	3	NNEX ESEX Bl/E*	BH 179
5-	3+	3	5	WSWX* SSWX* NNEX* ESEX*	BH 156
5-	3+	3	6	M.'B'Sf[2] 'H'TlW Bl/E*	BH 145
5-	3+	3	8	WNWX ESEX NNEWk VtM/' H'	BH 157
5-	3+	3+	7-	M.'H'	BH 135
5-	3+	3+	8	SE(	BH 186
5-	4-	3+	5+	LrERc	BH 174
5-	4	3	5	'B'TlE	BH 165
5-	4	4-	5	Bl/NW Bl/SE	BH 171
5-	4+	3	4+	LrERc 'H'TlW Bl/E	BH 203
5	4-	2+	7	NWk ERc MsSE	BH 195
5	4-	3-	5+	NNWX* SSWX 'B'Df	BH 176
5	4-	3	4	NWk Bl/W PhFl/SSW BlW'H'	BH 196
5+	2-	3-	4	'B'SfX[1] Bls/W Bls/S	BH 153
5+	3+	3+	4+	NWFl SWX 'H'SfsX[1]&[4]&JnB	BH 151
5+	3+	4-	5-	EP M.E[6]/[7]	BH 146
5+	3+	4-	5+	ERc	BH 190
5+	4-	2+	5	NEX*	BH 178
5+	4-	3-	5-	ESEX NWFl	BH 155
5+	4-	3-	6	C	BH 185
5+	4-	3+	7+	ERc&Bl	BH 173
5+	4	3+	6+	'H'SfX[1] Bls/W*	BH 204
5+	4	6-	6	NNWX ESEX 'H'SfsX[2]&[4] UrERc LrERc	BH 141
5+	7	7-	7-	VgNE* close	BH 31
6-	3-	2	5	'B'SfX[2] 'H'SfX[2] EP	BH 180
6-	3+	3-	4		BH 182
6-	3+	3+	4+	'B'Bl Bls/W Bl/E	BH 192
6-	3+	3+	5+	NNEX* Bls/E*	BH 193
6-	4-	3	4+	NNWX*	BH 158
6-	4-	3	6+		BH R,1
6-	4-	3+	8	Bl/NW	BH 189
6-	4	3	9+		BH 162
6-	4	4-	8-	SEWk 'H'TlE	BH 149
6-	6-	3	6+	NNEX-Rc?	BH 71
6-	6+	4-	5		BH 72
6	3+	3	8		BH 170
6	3+	4+	5-	Bl/W	BH 147
6	4-	3+	5	NNWWk	BH 164
6	4	3-	6+	Bl/W 'H'TlW	BH 163

**Provisional data in red**

### REARRANGED INTO NUMERICAL ORDER

##

# = confirmed update

FISHER-BROWN DATA

Provisional data in red

PLATE ORDER					
STAMP	a	b	c	d	DETAILS NOTED
BH 106	9-	4	4-	6	WNWX
BH 107	10-	3	4+	7-	SSWX Ms/'NY'VI
BH 108	9	3	2	5-	
BH 109	7	4	3+	5+	WSWX* SSWX
BH 110	10-	3+	3	5	SERc-SSEX
BH 111	11-	4-	3	4+	SSWX WNWX
BH 112	9-	4	3+	6	'B'SfX[2]
BH 113	9+	3	3	7-	MNW ENEX WSWX 'B'Bl
BH 114	8+	4-	3+	7+	SEX
BH 115	9	3+	3+	6+	NEX
BH 116	10-	4	3	6	'P'FlPt SSEX* ESEX
BH 117	12	3+	3	6	
BH 118	11-	3+	4-	6+	LrERc NWX NEX LrWRc
BH 119	10-	4-	3-	6-	ESEX
BH 120	10	3+	3-	4-	ESEX 'H'SfsX[1]&[4]
BH 121	9-	4-	3+	4-	NNWX 'B'SfX[1] ESERc
BH 122	9+	4+	4-	7	WNWX
BH 123	8+	4-	5-	5-	
BH 124	10-	4-	3-	6-	NWX BlsNW Bls/NW Bls/W <b>NNEX</b> SEX
BH 125	9	4	4-	5	ESEX 'B'SfX[1]
BH 126	8	3+	4	6+	'B'SfsX SSEX NEX
BH 127	8-	3+	3	4	Bl/W Bl/E
BH 128	10-	3+	4	6	NNEX 'B'TlW 'H'TlE
BH 129	9+	3	4+	6	ESEX NNEX
BH 130	10	3+	3-	6+	B'B'Wk NWX SSWX ESEX
BH 131	10	3	2+	4-	'H'SfsX[1]&[4] WSWX SSWX ESEX
BH 132	4+	3+	3	3-	Bl/W
BH 133	6+	3+	4-	6-	
BH 134	5-	3	3-	4+	
BH 135	5-	3+	3+	7-	M.'H'
BH 136	6	4	3	8	NNWX*
BH 137	8	3+	3	5-	SSWX&Jn'BG' SSEX
BH 138	3-	2+	3	7	MSSE NERc&Bl
BH 139	3	3	5	2+	Bl/W 'H'Ab
BH 140	7-	3+	4-	5-	C Bl/E 'H'SfX[2] LrERc
BH 141	5+	4	6-	6	NNWX ESEX 'H'SfsX[2]&[4] UrERc LrERc
BH 142	7	3+	3	8+	HBl/W HBlUrW <b>Bls/E</b> NNEX*
BH 143	7	3	3	8-	'H'SfX[2] HBl/NW
BH 144	2+	3+	4-	8+	NNWX
BH 145	5-	3+	3	6	M.'B'Sf[2] 'H'TlW Bl/E*
BH 146	5+	3+	4-	5-	EP M.E[6]/[7]
BH 147	6	3+	4+	5-	Bl/W
BH 148	4-	3+	3	3+	Ms.'B'

REARRANGED INTO NUMERICAL ORDER					
a	b	c	d	DETAILS NOTED	STAMP
7+	6	3	5	EHBl	BH 70
7+	6+	4+	7+	NNWWk*	BH 37
8-	3+	3	4	Bl/W Bl/E	BH 127
8-	4+	4+	8	C SDd	BH 15
8-	5-	5-	7+	C ESEX-Vg	BH 27
8-	6-	4-	5+	NWBl	BH 58
8-	7	6	6	VgNE	BH 19
8?	3-	5-	4+	NWBl SWBl	BH 51
8	3+	3	5-	SSWX&Jn'BG' SSEX	BH 137
8	3+	4	6+	'B'SfsX SSEX NEX	BH 126
8	4	4+	7+	'B'Bl-Dd? 'H'Bl-Dd? <b>NNWWk WNWSko&amp;X</b> <b>NNEWk SWWK SEWk</b>	BH 79
8	4+	3+	4+	'E'FlPt*	BH 45
8	4+	4-	6-	C	BH 12
8	5-	5-	6+	C 'B'Wk	BH 13
8	5-	5	5+	'B'TlW 'H'TlW	BH 3
8	5	4+	4+		BH 41
8	5	6+	6+	NWBl 'B'Bl NWWk	BH 77
8	5+	6-	5+	BlSW 'H'SfDf[3]	BH 30
8	6-	3	5+		BH 74
8	6-	5+	7+	C VgNE* NWFl SSWWk	BH 26
8+	3-	3	5-	NNEX	BH 104
8+	3+	3	6-	'H'SfX[2] SW)	BH R,2
8+	4-	3+	7+	SEX	BH 114
8+	4-	3+	7-		BH 183
8+	4-	5-	5-		BH 123
8+	4	3	3	SERc* M/ESE	BH 86
8+	4	4	7		BH 88
8+	5	3+	9-	NWBl	BH 52
8+	5+	3+	5+	NWBl&Wk ESEX	BH 73
8+	5+	5	8	'H'Dd VgNE*	BH 36
8+	6	4	9		BH 78
8+	6	5	5+	Bl/SW	BH 49
8+	6+	4+	7+	NWFl 'H'TlE ESESko	BH 24
8+	6+	4+	9	NWBl*	BH 64
8+	8-	6	7+		BH 23
9-	4-	3	3-	NNEX	BH 91
9-	4-	3+	4-	NNWX 'B'SfX[1] ESERc	BH 121
9-	4	3+	6	'B'SfX[2]	BH 112
9-	4	4-	5+	NWBl* SWBl* NEWk	BH 54
9-	4	4-	6	WNWX	BH 106
9-	4	4	8	VgNE	BH 20
9-	4+	3+	3	C	BH 90

#

# = confirmed update

FISHER-BROWN DATA

Provisional data in red

PLATE ORDER					
STAMP	a	b	c	d	DETAILS NOTED
BH 149	6-	4	4-	8-	SEWk 'H'TIE
BH 150	4	4-	3	7-	
BH 151	5+	3+	3+	4+	NWFl SWX 'H'SfsX[1]&[4]&JnB
BH 152	4	3	3	3+	VtMN'H' NNWX*
BH 153	5+	2-	3-	4	'B'SfX[1] Bls/W Bls/S
BH 154	7-	4	3	7	MsSW* Bls/W
BH 155	5+	4-	3-	5-	ESEX NWFl
BH 156	5-	3+	3	5	WSWX* SSWX* NNEX* ESEX*
BH 157	5-	3+	3	8	WNWX ESEX NNEWk VtM/' H'
BH 158	6-	4-	3	4+	NNWX*
BH 159	6	4	3	6+	
BH 160	4-	4+	4	6	NWFl*
BH 161	4	3	3	6	SWX Bls/W 'H'SfsX[2]&[4]
BH 162	6-	4	3	9+	
BH 163	6	4	3-	6+	Bl/W 'H'TIW
BH 164	6	4-	3+	5	NNWWk
BH 165	5-	4	3	5	'B'TIE
BH 166	3-	3	3	7-	ESEX
BH 167	6+	3+	3+	7+	'B'TIE 'H'TIE SSWX NNEX
BH 168	7-	4-	2+	8-	NWFl? 'H'SfX[4]&TIE
BH 169	7+	4	3+	9	Bls/W Bls/E 'B'Dd?
BH 170	6	3+	3	8	
BH 171	5-	4	4-	5	Bl/NW Bl/SE
BH 172	3-	3+	3	8	NWFL? BG/BH wide
BH 173	5+	4-	3+	7+	ERc&Bl
BH 174	5-	4-	3+	5+	LrERc
BH 175	4-	3+	3-	7+	Lr'½ERc Ur'½ERc 'H'Sk
BH 176	5	4-	3-	5+	NNWX* SSWX 'B'Df
BH 177	6+	3+	3	7	
BH 178	5+	4-	2+	5	NEX*
BH 179	5-	3+	3-	3	NNEX ESEX Bl/E*
BH 180	6-	3-	2	5	'B'SfX[2] 'H'SfX[2] EP
BH 181	4+	4-	4-	4-	NNWX NWWk
BH 182	6-	3+	3-	4	
BH 183	8+	4-	3+	7-	
BH 184	4-	4+	3+	6+	EP 'H'SfX[4]
BH 185	5+	4-	3-	6	C
BH 186	5-	3+	3+	8	SE(
BH 187	4	3+	3	4+	'B'TIW
BH 188	5-	3	3+	4	Bl/ESE
BH 189	6-	4-	3+	8	Bl/NW
BH 190	5+	3+	4-	5+	ERc
BH 191	6	4	3	5-	NWFl SSEX Bl/LrE ERc

REARRANGED INTO NUMERICAL ORDER					
a	b	c	d	DETAILS NOTED	STAMP
9-	6-	4+	6-	NWBl 'T'&'E'FlsPt	BH 48
9-	6	3+	5+	NWWk	BH 65
9-	6	3+	6-	BrNE	BH 67
9-	6	4+	5-		BH 59
9-	6	5-	5-		BH 17
9-	7-	6	7-	C VgNE* 'B'Wk	BH 21
9-	7+	5-	8-	WSWX 'B'TIW	BH 35
9-	7+	7+	6+	HgSW HgSE	BH 34
9	3	2	5-		BH 108
9	3	3	6+	MS/'Y'Vl	BH 98
9	3+	3+	6+	NEX	BH 115
9	3+	3+	9	NWX SEX	BH 97
9	3+	4-	8	SSWX	BH 95
9	4	4-	3-	MsNW NNWWk MsSW* NEWk 'G'TIE	BH 85
9	4	4-	5	ESEX 'B'SfX[1]	BH 125
9	4	4	4+	NWBl	BH 50
9	4+	4	5+?	C M/ESE	BH 89
9	5-	6-	7+	VgNE	BH 29
9	5	5	5	VgNE close VgSE close* ESEWk	BH 18
9	6+	4-	5+	MSW*	BH 75
9+	3	3	7-	MNW ENEX WSWX 'B'Bl	BH 113
9+	3	4+	6	ESEX NNEX	BH 129
9+	3+	2+	6	WSWX	BH 96
9+	4-	4-	5-	MsNW MsSE 'H'SfsJnB	BH 105
9+	4	4	4+	C BrNW Br'POS'Pt	BH 87
9+	4+	4-	7	WNWX	BH 122
9+	5-	7	4+	HgVl* VgNE	BH 39
9+	5	5-	7+	C VgNE*	BH 16
9+	5	6	4	Ms/NW&WNW	BH 57
9+	5	6	7	2DsSE BlNW	BH 40
9+	5+	5	5-	HgSW* VgNE close	BH 28
9+	7-	4+	2-	'B'Rc	BH 81
9+	7+	3+	5+	NWBl	BH 60
9+	7+	5	4+	NNWX?	BH 32
10-	3-	6-	4	'H'TIE	BH 76
10-	3	4+	7-	SSWX Ms/'NY'Vl	BH 107
10-	3+	3	5	SERc-SSEX	BH 110
10-	3+	4-	8+	NNWX	BH 101
10-	3+	4	6	NNEX 'B'TIW 'H'TIE	BH 128
10-	4-	3-	6-	ESEX	BH 119
10-	4-	3-	6-	NWX BlsNW Bls/NW Bls/W NNEX SEX	BH 124
10-	4	3	6	'P'FlPt SSEX* ESEX	BH 116
10-	4+	3-	5	NNEX*	BH 102

# = confirmed update

FISHER-BROWN DATA

Provisional data in red

PLATE ORDER					
STAMP	a	b	c	d	DETAILS NOTED
BH 192	6−	3+	3+	4+	'B'Bl Bls/W Bl/E
BH 193	6−	3+	3+	5+	NNEX* Bls/E*
BH 194	4	3	3+	5+	'H'TIW
BH 195	5	4−	2+	7	NWk ERc MsSE
BH 196	5	4−	3	4	NWk Bl/W PhFl/SSW BlW'H'
BH 197	7	3	3	6−	ENEX ERc% Bls/W
BH 198	7−	3+	3+	5+	LrWRc BlW BlRd'H'
BH 199	6+	3	3	6+	C ERc 'H'SfX[3]
BH 200	3+	4−	3+	4+	'H'SfX[4] Bls/W
BH 201	4−	3+	3	5	'H'SfX[1] Bl/W Ch
BH 202	3	3+	3	7−	NNEX LrERc
BH 203	5−	4+	3	4+	LrERc 'H'TIW Bl/E
BH 204	5+	4	3+	6+	'H'SfX[1] Bls/W*
BH R,1	6−	4−	3	6+	
BH R,2	8+	3+	3	6−	'H'SfX[2] SW)
BH R,3	3+	3	3+	8	WP EP SSEWk
BH R,4	4+	4−	3	9−	C SSWX Bls/W WP 'H'SfX[4]
BH R,5	4	3+	3−	4−	C WP Bl/UrW
BH R,6	4+	4	3	9+	SSWX 'H'SfX[4]

BI

BI 1a	8−	4+	4+	9−	
BI 1b	8−	4+	4+	9−	
BI 2	6−	5	3	9+	'B'TIW 'T'TIW
BI 3	7	4	5+	10	SSWWk NNEWk
BI 4	7−	4+	3+	9+	'B'Df 'T'Df DSW
BI 5	6+	4+	4+	10+	'P'PtTWk
BI 6	7+	5	4+	10	VgNE
BI 7	7+	5	4+	10	C VgNE
BI 8	7+	5+	5+	9+	C VgNE*
BI 9	8−	7+	5−	9+	C VgNE SSEX
BI 10	8−	4+	5	9	'T'tall
BI 11	7−	5−	5+	8	NEWk SERc 'T'TIW
BI 12	5	4+	6−	8+	C DSE 'B'TIW
BI 13	9+	6	4+	9+	C SDd 'T'Dd?
BI 14	7+	3	4	9+	SDd 'T'Dd
BI 15	8	4	5−	9	C SDd
BI 16	8	6−	5+	9	C 'T'TIE
BI 17	9+	6+	5−	10+	
BI 18	9	5+	6−	9+	HgSE ESEWk
BI 19	8	4+	4−	10−	VgNE
BI 20	7	2+	6	9+	VgNE BlNW
BI 21	7+	5+	5−	11−	C
BI 22	9+	4+	4+	10+	

REARRANGED INTO NUMERICAL ORDER

a	b	c	d	DETAILS NOTED	STAMP
10−	5−	3+	4−?	SEWk	BH 82
10−	5−	5	5		BH 46
10−	5+	5−	8−	'E'FlPt SWBl* SEBl	BH 47
10	3	2+	4−	'H'SfsX[1]&[4] WSWX SSWX ESEX	BH 131
10	3+	3−	4−	ESEX 'H'SfsX[1]&[4]	BH 120
10	3+	3−	6+	B'B'Wk NWX SSWX ESEX	BH 130
10	3+	4+	6−		BH 94
10	4−	4−	5	'B'Bl WBl ENEX SSEX	BH 92
10	4−	4	8+	'B' <b>TIW&amp;Dd?</b> 'H'Dd? <b>WNWWk NNWVo</b>	BH 80
10	4+	4+	4	'E'FlPt	BH 55
10	5+	4	5	NWBl 'E'FlPt	BH 56
10+	8	7−	3+		BH 61
10+	4	4+	5−	'H'TIE SEWk	BH 83
10+	3+	4−	6+	LrERc NWX NEX LrWRc	BH 118
11−	4−	3	4+	SSWX WNWX	BH 111
11−	4−	3	6	LrERc	BH 99
11	4	4+	7−		BH 22
11+	4	3+	3−	MSE*	BH 84
12	3+	3	6		BH 117

#

2+	3+	2	10−	NNWX EP	BI R,3
2+	3+	4	10+	'T'TIE Bls/UrW*	BI 204
3−	5	3+	11	Bl/W	BI 173
3	3	3+	9−	NNEX* NWWk	BI 187
3	3+	2+	10−	NRe SRe EP Bl/W	BI 188
3+	3+	3+	7	Bl/W	BI 153
3+	3+	3+	9+		BI 157
3+	3+	3+	10+	NNEX M.'B'	BI 138
3+	3+	3+	10+	HBl/LrW	BI 196
3+	4	4	9	'T'TIE HBl/W	BI 203
4−	3	2	9−	HBl/LrW 'B'Bl	BI 170
4−	3	4	9+	'B'SfX[1] MsSE	BI 135
4−	3	4+	8−	BrTPt Bl/LrW	BI 192
4−	3+	3	12−	NWFl Bl/LrW	BI 155
4−	3+	3+	8−	NWFl NNEX* UrWRc HBl/LrW	BI 197
4−	4	2	9+	Bl/W 'T'TIE	BI 142
4	3	3+	8	WP NWFl	BI 185
4	3+	2+	10+		BI 172
4	3+	3+	11+	NERDf12	BI 176
4	4−	4	9	'B'Bl ERc%	BI 195
4	4	2	7−	WSWX ENERc? NWFl?	BI 165
4+	3	2	10+	C ERc Bls/W	BI 200
4+	3	3	12	'B'TIE Bl/W	BI 154

BI



# = confirmed update

FISHER-BROWN DATA

Provisional data in red

PLATE ORDER					
STAMP	a	b	c	d	DETAILS NOTED
BI 23	7+	6+	3+	9	SWWk
BI 24	9-	6-	4	10-	
BI 25	8	5	6+	11	C <b>SSE</b> Sko 'B'Df
BI 26	9	6-	7-	9	C VgSE Bl/NW
BI 27	8	4	5+	9+	C VgSE ENEX
BI 28	10-	5+	3	9+	D/SE HgSW
BI 29	8	6-	6	9+	VgNE
# BI 30	7+	5-	5+	10-	VgNE*
BI 31	7	8	6-	10+	
BI 32	10-	6	6-	10+	NEWk BlNW
BI 33	5	6	6-	10-	'B'TIW
BI 34	8-	7	3	7-	'G'PtWk
BI 35	8	6+	5	10-	SERc?
BI 36	8	7+	5-	9+	
BI 37	9-	4+	6+	9-	
BI 38	9-	5+	6+	9+	MsSW
BI 39	9+	5+	6+	8+	MsSE
BI 40	9	5-	5+	8+	SSEX HgVl* ENEX BlNW
BI 41	9-	5-	8	8+	NEWk HgVl
BI 42	8+	4+	5	11-	NWFl 'OS'PtWk-Br
BI 43	8+	4	5+	9+	BlNW BlSW 'B'Df 'GE'PtWk
BI 44	8+	3+	5+	10+	'P'FlPt* 'B'SfX[1] NNEWk
BI 45	9	4	5	8	'E'FlPt
BI 46	8+	4	4+	9-	
BI 47	9	5+	6+	9+	
BI 48	8	6-	8	7+	
BI 49	8	5+	7+	7	
BI 50	9	4+	4+	8+	<b>SSE</b> Wk
BI 51	8+	3	5	8-	
BI 52	9-	4	4+	8+	NWBl NEWk
BI 53	9+	4	5-	9+	NWBl
BI 54	8+	4+	6+	9+	NWBl SWBl* 'E'FlPt
BI 55	10+	5	5	9	NWBl SDd 'E'FlPt
BI 56	10+	5	5	9+	NWBl SEWk
BI 57	10-	4	5	9-	
BI 58	9	5	7+	10	NWBl*
BI 59	9	6	4-	9	NNEX*
BI 60	9+	8	4+	10	
BI 61	9-	6	5-	7+	
BI 62	5	6+	6-	10-	
BI 63	9	6-	5+	10+	BrNW Br'POS'Pt NEWk
BI 64	7+	6+	6-	10+	NWBl 'B'Bl
BI 65	9+	7+	5-	10-	Br'POS'Pt NEWk

REARRANGED INTO NUMERICAL ORDER					
a	b	c	d	DETAILS NOTED	STAMP
4+	3	3+	10+	NWFl DSW Bl/W	BI 152
4+	3	4-	9+	Bl/W	BI 147
4+	3	4-	10-	NWFl NWX UrWRc Bls/LrW	BI 202
4+	3	4-	10+	Bl/W*	BI 137
4+	3	4+	8+	NNWX NWFl* T'E'PtWk	BI 156
4+	3+	1+	8+		BI 189
4+	3+	2	8+	C WP Bl/W ME'I'	BI R,5
4+	3+	2	10-	Bls/W*	BI 186
4+	3+	3+	11-	C Bl/E	BI 140
4+	4	5	10-	EP Bls/LrW	BI 193
5-	3	3+	12	NNWX	BI 143
5-	3+	2+	7	Bl/WSW WNWx*	BI 177
5-	4	4-	9	NNEX*	BI R,6
5-	4	4-	9+		BI 181
5	3	3	7+	EP WSWRc&Bl SSWX	BI 179
5	3+	3+	11	NWFl LrWRc&Bl EP	BI 194
5	3+	4-	13-	EP	BI R,1
5	3+	4	9	NWFl 'T'TIE	BI 149
5	3+	7+	6-	NNWWk	BI 161
5	4-	2	8	'B'SfX[1] SSWX*	BI 148
5	4-	4-	7	'T'TIE	BI 166
5	4-	4	8+	'T'TIE NWFl	BI 141
5	4	3+	11-	C Bls/W NNEX SSEX WP	BI R,4
5	4	4	9+	'B'TIE DW'I'	BI 167
5	4+	6-	8+	C DSE 'B'TIW	BI 12
5	6	6-	10-	'B'TIW	BI 33
5	6+	6-	10-		BI 62
5+	3	5-	9+	Bl/SW 'B'SfX[1]	BI 171
5+	3+	2+	9+	Bls/W <b>Bls/E</b> SEX BlSE <b>'B'Ab-Df</b>	BI 169
5+	3+	3-	9+		BI 151
5+	3+	3+	10+		BI 164
5+	4-	1	10	'T'TIE SSEX*	BI 158
5+	4-	2+	9		BI 162
5+	4-	5-	9	DSE	BI 80
5+	4	2+	8	NWX <b>NEX</b> <b>'B'SfX[1]</b> 'T'TIW	BI 160
5+	4	2+	13+	NNEX* SSWX*	BI R,2
5+	4	4	6		BI 183
6-	3-	4-	10	MSW MSE	BI 150
6-	3	2+	8+	ESEX	BI 134
6-	3+	4-	9+	NNEX* ERc	BI 190
6-	3+	4	12-	D.ENE Bl/W EP	BI 198
6-	4-	2	9+	ESEX* Bl/W	BI 132
6-	4-	4	8+	EP	BI 182

# = confirmed update

FISHER-BROWN DATA

Provisional data in red

PLATE ORDER					
STAMP	a	b	c	d	DETAILS NOTED
BI 66	8-	6-	5-	9+	SWBl
BI 67	8+	6+	5	9+	NWWk
BI 68	7+	5+	4+	9-	
BI 69	6+	8+	5+	11-	
BI 70	6-	7	5-	7	'B'Bl
BI 71	6	5+	4	10-	Br'PO'Pt
BI 72	7+	6	5	9+	
BI 73	6	5-	5-	10	MsNW ESEX*
BI 74	8-	6	5-	8+	
BI 75	9	6	5	9+	
BI 76	7-	6-	6-	7+	WRc ERc ESEX 'PO'PtWk
BI 77	10-	6-	4+	11	'B'SfX[1]&TlE
BI 78	8	6+	4+	7-?	SEBl
BI 79	8	4+	3+	9	'B'Dd
BI 80	5+	4-	5-	9	DSE
BI 81	9+	4	4-	5	Bl/SE
BI 82	10	4	4	7	SWBl
BI 83	9+	4	3+?	8?	SEWk
BI 84	9	4	5	9	
BI 85	8	4	4-	9	
BI 86	10	4+	4+	10+	
BI 87	10-	4	4	10+	LrWRc SSWRc MNW*
BI 88	8	4+	4+	9-	ERc* SERc
BI 89	8+	4+	5-	10	C MSW
BI 90	8+	4-	3+	10	C
BI 91	9-	3	2+	5+	Bl/NE-NNEX
BI 92	9-	4	4+	9+	'B'Bl* WNWX* SEX
BI 93	8+	3	2	8	MsSE
BI 94	7+	3	3+	8+	NNEX WBl
BI 95	8+	3+	3+	7+	
BI 96	10	4-	4+	11-	Ms/ENE Bl/E
BI 97	9+	4-	3-	10+	SSEX ESEX SEBl
# BI 98	9	5-	4	9-	NNEX* 'B'SfX[1] 'T'TlW
BI 99	10	3+	8	10+	
BI 100	7+	4-	4+	8+	'T'TlE M*SSE*
BI 101	9-	3+	4+	8-	SEX*
BI 102	9-	5-	3-	11-	
BI 103	7+	3+	2-	9-	NNEX
BI 104	9-	4-	4+	9-	
BI 105	7+	3+	5-	10-	NNWX NNEX Bl/WSW
BI 106	9+	4	4+	9+	WNWX SEBl
BI 107	12	3+	4-	9-	WNWX*
BI 108	10+	3+	4	9	SSWX*

REARRANGED INTO NUMERICAL ORDER					
a	b	c	d	DETAILS NOTED	STAMP
6-	4+	4	8+	BlS/SW BlS/E	BI 163
6-	5	3	9+	'B'TlW 'T'TlW	BI 2
6-	7	5-	7	'B'Bl	BI 70
6	3	2	8	EP	BI 145
6	3	3+	10-	C NWFl EP 'B'TlW	BI 199
6	3+	2+	8-	HMSSE* 'T'TlE Bl/SW	BI 139
6	3+	3-	9	EP	BI 184
6	3+	4-	8		BI 168
6	4-	4+	7+	Bl/W	BI 174
6	5-	5-	10	MsNW ESEX*	BI 73
6	5+	4	10-	Br'PO'Pt	BI 71
6+	3+	3-	11	Ms.E*	BI 146
6+	4-	2	8-	Ur 1/3 WRc NWFl	BI 175
6+	4-	4+	9+	NNEX 'B'SfX[1]	BI 136
6+	4+	4+	10+	'P'PtTWk	BI 5
6+	8+	5+	11-		BI 69
7-	3	4	10	NNWX* 'T'Iv	BI 144
7-	4	2-	9-	SWX* 'T'SfX[3]	BI 133
7-	4+	3+	9+	'B'Df 'T'Df DSW	BI 4
7-	5-	5+	8	NEWk SERc 'T'TlW	BI 11
7-	6-	6-	7+	WRc ERc ESEX 'PO'PtWk	BI 76
7	2+	6	9+	VgNE BlNW	BI 20
7	3	3-	10+		BI 178
7	3	4+	9+	NNEX Bl/LrW EP	BI 191
7	3+	2	8+	'B'SfX[1]	BI 159
7	3+	4	9	EP Ch	BI 201
7	4-	3+	10+	NWFl* Bl/WSW*	BI 180
7	4	5+	10	SSWWk NNEWk	BI 3
7	8	6-	10+		BI 31
7+	3	3+	8+	NNEX WBl	BI 94
7+	3	4	9+	SDd 'T'Dd	BI 14
7+	3+	2-	9-	NNEX	BI 103
7+	3+	5-	10-	NNWX NNEX Bl/WSW	BI 105
7+	4-	4+	8+	'T'TlE M*SSE*	BI 100
7+	5-	5+	10-	VgNE*	BI 30
7+	5	4+	10	VgNE	BI 6
7+	5	4+	10	C VgNE	BI 7
7+	5+	4+	9-		BI 68
7+	5+	5-	11-	C	BI 21
7+	5+	5+	9+	C VgNE*	BI 8
7+	6	5	9+		BI 72
7+	6+	3+	9	SWWk	BI 23
7+	6+	6-	10+	NWBl 'B'Bl	BI 64



# = confirmed update

FISHER-BROWN DATA

Provisional data in red

PLATE ORDER					
STAMP	a	b	c	d	DETAILS NOTED
BI 109	9+	4−	4+	10−	ENEX
BI 110	9+	4	4−	9+	SSWX ENEX
BI 111	10−	3+	6−	9+	WNWX NNEX
BI 112	9−	3	3	9+	'B'SfX[1] 'T'SfX[4] SEBl
BI 113	10+	3	3+	7	DSW NEX SWBl SEBl*
BI 114	8+	3	3−	8	NNEX
BI 115	9+	3	3	9	SSEX
BI 116	9+	4	3	10+	NNWX ENEX*
BI 117	9+	4+	4−	10+	SSWX MSW
BI 118	12+	3+	2+	10+	SSEX*
BI 119	9+	3+	3+	11+	ENEX
BI 120	9+	3	4	9+	ESEX*
BI 121	8+	3+	3	11−	'B'SfX[1] ESEX 'T'SfX[1]&Df[3]
BI 122	9+	4	4−	12+	
BI 123	9−	3+	4−	8	
BI 124	10	4+	2+	10+	NNEX WBl
BI 125	9+	3+	3	11+	'T'Iv
BI 126	8+	3	4+	10	SSWX ESEX
BI 127	11−	3	3+	10+	'T'Iv&TlE Bl/W NNEX
BI 128	10−	3+	4+	10+	
BI 129	10	3−	4+	8−	Bl/W Bl/SW
BI 130	9−	3+	3	11−	D='B'lower loop D.'T'Sf[1] ESEX
BI 131	8+	3	3+	10−	ENEX
BI 132	6−	4−	2	9+	ESEX* Bl/W
BI 133	7−	4	2−	9−	SWX* 'T'SfX[3]
BI 134	6−	3	2+	8+	ESEX
BI 135	4−	3	4	9+	'B'SfX[1] MsSE
BI 136	6+	4−	4+	9+	NNEX 'B'SfX[1]
BI 137	4+	3	4−	10+	Bl/W*
BI 138	3+	3+	3+	10+	NNEX M.'B'
BI 139	6	3+	2+	8−	HMSSE* 'T'TlE Bl/SW
BI 140	4+	3+	3+	11−	C Bl/E
BI 141	5	4−	4	8+	'T'TlE NWFl
BI 142	4−	4	2	9+	Bl/W 'T'TlE
BI 143	5−	3	3+	12	NNWX
BI 144	7−	3	4	10	NNWX* 'T'Iv
BI 145	6	3	2	8	EP
BI 146	6+	3+	3−	11	Ms.E*
BI 147	4+	3	4−	9+	Bl/W
BI 148	5	4−	2	8	'B'SfX[1] SSWX*
BI 149	5	3+	4	9	NWFl 'T'TlE
BI 150	6−	3−	4−	10	MSW MSE
BI 151	5+	3+	3−	9+	

REARRANGED INTO NUMERICAL ORDER					
a	b	c	d	DETAILS NOTED	STAMP
8−	4+	4+	9−		BI 1a
8−	4+	4+	9−		BI 1b
8−	4+	5	9	'T'tall	BI 10
8−	6−	5−	9+	SWBl	BI 66
8−	6	5−	8+		BI 74
8−	7	3	7−	'G'PtWk	BI 34
8−	7+	5−	9+	C VgNE SSEX	BI 9
8	4	4−	9		BI 85
8	4	5−	9	C SDd	BI 15
8	4	5+	9+	C VgSE ENEX	BI 27
8	4+	3+	9	'B'Dd	BI 79
8	4+	4−	10−	VgNE	BI 19
8	4+	4+	9−	ERc* SERc	BI 88
8	5	6+	11	C SSESko 'B'Df	BI 25
8	5+	7+	7		BI 49
8	6−	5+	9	C 'T'TlE	BI 16
8	6−	6	9+	VgNE	BI 29
8	6−	8	7+		BI 48
8	6+	5	10−	SERc?	BI 35
8	6+	4+	7−?	SEBl	BI 78
8	7+	5−	9+		BI 36
8+	3	2	8	MsSE	BI 93
8+	3	3−	8	NNEX	BI 114
8+	3	3+	10−	ENEX	BI 131
8+	3	4+	10	SSWX ESEX	BI 126
8+	3	5	8−		BI 51
8+	3+	3	11−	'B'SfX[1] ESEX 'T'SfX[1]&Df[3]	BI 121
8+	3+	3+	7+		BI 95
8+	3+	5+	10+	'P'FlPt* 'B'SfX[1] NNEWk	BI 44
8+	4−	3+	10	C	BI 90
8+	4	4+	9−		BI 46
8+	4	5+	9+	BlNW BlSW 'B'Df 'GE'PtWk	BI 43
8+	4+	5−	10	C MSW	BI 89
8+	4+	5	11−	NWFl 'OS'PtWk-Br	BI 42
8+	4+	6+	9+	NWBl SWBl* 'E'FlPt	BI 54
8+	6+	5	9+	NWWk	BI 67
9−	3	2+	5+	Bl/NE-NNEX	BI 91
9−	3	3	9+	'B'SfX[1] 'T'SfX[4] SEBl	BI 112
9−	3+	3	11−	D='B'lower loop D.'T'Sf[1] ESEX	BI 130
9−	3+	4−	8		BI 123
9−	3+	4+	8−	SEX*	BI 101
9−	4−	4+	9−		BI 104
9−	4	4+	8+	NWBl NEWk	BI 52

# = confirmed update

FISHER-BROWN DATA

Provisional data in red

PLATE ORDER					
STAMP	a	b	c	d	DETAILS NOTED
BI 152	4+	3	3+	10+	NWFl DSW Bl/W
BI 153	3+	3+	3+	7	Bl/W
BI 154	4+	3	3	12	'B'TlE Bl/W
BI 155	4-	3+	3	12-	NWFl Bl/LrW
BI 156	4+	3	4+	8+	NNWX NWFl* T'E'PtWk
BI 157	3+	3+	3+	9+	
BI 158	5+	4-	1	10	'T'lE SSEX*
BI 159	7	3+	2	8+	'B'SfX[1]
BI 160	5+	4	2+	8	NWX NEX 'B'SfX[1] T'lW
BI 161	5	3+	7+	6-	NNWWk
BI 162	5+	4-	2+	9	
BI 163	6-	4+	4	8+	Bls/SW Bls/E
BI 164	5+	3+	3+	10+	
BI 165	4	4	2	7-	WSWX ENERc? NWFl?
BI 166	5	4-	4-	7	'T'lE
BI 167	5	4	4	9+	'B'TlE DW'T'
BI 168	6	3+	4-	8	
BI 169	5+	3+	2+	9+	Bls/W Bls/E SEX BlSE 'B'Ab-Df
BI 170	4-	3	2	9-	HBl/LrW 'B'Bl
BI 171	5+	3	5-	9+	Bl/SW 'B'SfX[1]
BI 172	4	3+	2+	10+	
BI 173	3-	5	3+	11	Bl/W
BI 174	6	4-	4+	7+	Bl/W
BI 175	6+	4-	2	8-	Ur ½ WRc NWFl
BI 176	4	3+	3+	11+	NERDf12
BI 177	5-	3+	2+	7	Bl/WSW WNWx*
BI 178	7	3	3-	10+	
BI 179	5	3	3	7+	EP WSWRc&Bl SSWX
BI 180	7	4-	3+	10+	NWFl* Bl/WSW*
BI 181	5-	4	4-	9+	
BI 182	6-	4-	4	8+	EP
BI 183	5+	4	4	6	
BI 184	6	3+	3-	9	EP
BI 185	4	3	3+	8	WP NWFl
BI 186	4+	3+	2	10-	Bls/W*
BI 187	3	3	3+	9-	NNEX* NWWk
BI 188	3	3+	2+	10-	NRe SRe EP Bl/W
BI 189	4+	3+	1+	8+	
BI 190	6-	3+	4-	9+	NNEX* ERc
BI 191	7	3	4+	9+	NNEX Bl/LrW EP
BI 192	4-	3	4+	8-	BrTPt Bl/LrW
BI 193	4+	4	5	10-	EP Bls/LrW
BI 194	5	3+	3+	11	NWFl LrWRc&Bl EP

REARRANGED INTO NUMERICAL ORDER					
a	b	c	d	DETAILS NOTED	STAMP
9-	4	4+	9+	'B'Bl* WNWx* SEX	BI 92
9-	4+	6+	9-		BI 37
9-	5-	3-	11-		BI 102
9-	5-	8	8+	NEWk HgVl	BI 41
9-	5+	6+	9+	MsSW	BI 38
9-	6-	4	10-		BI 24
9-	6	5-	7+		BI 61
9	4	5	8	'E'FlPt	BI 45
9	4	5	9		BI 84
9	4+	4	9-	NNEX* 'B'SfX[1] T'lW	BI 98
9	5-	4+	8+	SSEXk	BI 50
9	5-	5+	8+	SSEX HgVl* ENEX BINW	BI 40
9	5	7+	10	NWBl*	BI 58
9	5+	6-	9+	HgSE ESEWk	BI 18
9	5+	6+	9+		BI 47
9	6-	5+	10+	BrNW Br'POS'Pt NEWk	BI 63
9	6-	7-	9	C VgSE Bl/NW	BI 26
9	6	4-	9	NNEX*	BI 59
9	6	5	9+		BI 75
9+	3	3	9	SSEX	BI 115
9+	3	4	9+	ESEX*	BI 120
9+	3+	3	11+	'T'lv	BI 125
9+	3+	3+	11+	ENEX	BI 119
9+	4-	3-	10+	SSEX ESEX SEBl	BI 97
9+	4-	4+	10-	ENEX	BI 109
9+	4	3	10+	NNWX ENEX*	BI 116
9+	4	3+?	8?	SEWk	BI 83
9+	4	4-	5	Bl/SE	BI 81
9+	4	4-	9+	SSWX ENEX	BI 110
9+	4	4-	12+		BI 122
9+	4	4+	9+	WNWX SEBl	BI 106
9+	4	5-	9+	NWBl	BI 53
9+	4+	4-	10+	SSWX MSW	BI 117
9+	4+	4+	10+		BI 22
9+	5+	6+	8+	MsSE	BI 39
9+	6	4+	9+	C SDd T'Dd?	BI 13
9+	6+	5-	10+		BI 17
9+	7+	5-	10-	Br'POS'Pt NEWk	BI 65
9+	8	4+	10		BI 60
10-	3+	4+	10+		BI 128
10-	3+	6-	9+	WNWX NNEX	BI 111
10-	4	4	10+	LrWRc SSWRc MNW*	BI 87
10-	4	5	9-		BI 57

#

# = confirmed update

FISHER-BROWN DATA

Provisional data in red

PLATE ORDER					
STAMP	a	b	c	d	DETAILS NOTED
BI 195	4	4-	4	9	'B'Bl ERc%
BI 196	3+	3+	3+	10+	HBl/LrW
BI 197	4-	3+	3+	8-	NWFl NNEX* UrWRc HBl/LrW
BI 198	6-	3+	4	12-	D.ENE Bl/W EP
BI 199	6	3	3+	10-	C NWFl EP 'B'TlW
BI 200	4+	3	2	10+	C ERc Bls/W
BI 201	7	3+	4	9	EP Ch
BI 202	4+	3	4-	10-	NWFl NWX UrWRc Bls/LrW
BI 203	3+	4	4	9	'T'lE HBl/W
BI 204	2+	3+	4	10+	'T'lE Bls/UrW*
BI R,1	5	3+	4-	13-	EP
BI R,2	5+	4	2+	13+	NNEX* SSWX*
BI R,3	2+	3+	2	10-	NNWX EP
BI R,4	5	4	3+	11-	C Bls/W NNEX SSEX WP
BI R,5	4+	3+	2	8+	C WP Bl/W ME'T
BI R,6	5-	4	4-	9	NNEX*

BJ

BJ 1a	7+	5-	4+	8+	
BJ 1b	7+	5-	4+	8+	
BJ 2	6+	5-	5	9-	ESEX
BJ 3	8+	7-	5+	10-	NNEWk
BJ 4	6	4+	5-	9-	
BJ 5	6	5	5+	8+	SSWWk
BJ 6	8-	5	6+	10-	ENEWk DsSE*
BJ 7	7	5-	5	8+	C VgNE*
BJ 8	8	5	6-	9-	C VgNE SSWX*
BJ 9	8-	5+	6+	10-	C BlNNW NWFl
BJ 10	8+	4	3	9	VgNE
BJ 11	5+	4+	6+	7-	SERc
BJ 12	7-	4+	5	10-	C 'B'SfX[1]&TlW SDd
BJ 13	8+	5+	5+	8+	C SDd 'J'Dd
BJ 14	9+	5+	5+	9+	C VgSE 'J'Dd
BJ 15	8	4	5	7-	C 'J,'Fl SDd
BJ 16	9	6	5	9	C
BJ 17	8	7-	4-	8	'B'Wk SSEWk
BJ 18	9	5+	7+	8	HgSW 'J'Sq ESEWk
BJ 19	9	4+	5	8	VgNE 'J,'Fl
BJ 20	9	4	5	10-	VgNE* 'J,'Fl
BJ 21	8	6	6-	9-	VgNE VgSE 'B'Df 'J,'Fl
BJ 22	7+	4+	5-	7-	'J'Df
BJ 23	6+	4+	7-	7+	DW'ONE'Vl
BJ 24	8	7-	5-	8	NRg
BJ 25	7-	6+	6-	8	C NWFl VgNE

REARRANGED INTO NUMERICAL ORDER

a	b	c	d	DETAILS NOTED	STAMP
10-	5+	3	9+	D/SE HgSW	BI 28
10-	6-	4+	11	'B'SfX[1]&TlE	BI 77
10-	6	6-	10+	NEWk BlNW	BI 32
10	3-	4+	8-	Bl/W Bl/SW	BI 129
10	3+	8	10+		BI 99
10	4-	4+	11-	Ms/ENE Bl/E	BI 96
10	4	4	7	SWBl	BI 82
10	4+	2+	10+	NNEX WBl	BI 124
10	4+	4+	10+		BI 86
10+	3	3+	7	DSW NEX SWBl SEBl*	BI 113
10+	3+	4	9	SSWX*	BI 108
10+	5	5	9	NWBl SDd 'E'FlPt	BI 55
10+	5	5	9+	NWBl SEWk	BI 56
11-	3	3+	10+	'T'lv&TlE Bl/W NNEX	BI 127
12	3+	4-	9-	WNWX*	BI 107
12+	3+	2+	10+	SSEX*	BI 118

2+	3+	3-	6+	LrERc&Bl Bls/W	BJ 178
3-	3	3	11+	ESEsko <b>BlS/W 'B'Bl</b>	BJ 170
3-	3	3+	9+	NNEX Bl/UrE* ERc	BJ 191
3-	3+	3	9-	C WP Bls/W	BJ R,5
3	3	3	10	white D'T-A'Pt*	BJ 189
3	3	3	12	NWFl* 'B'SfX[1] 'J'Rc	BJ 156
3	5	3-	11-	WSWX EP	BJ 146
3+	3+	3	9	LrERc	BJ 188
4-	4	3-	8	Bl/NW	BJ 165
4-	4	3	10	Bl/NW NNEX	BJ 142
4	3-	2+	9-	C NNEX	BJ R,6
4	3-	3-	12-	'B'SfX[1] SSERc	BJ 143
4	3	3-	11-	NNWX Bl/W	BJ 132
4	3	3+	10		BJ 158
4	3+	3+	11-	EP	BJ 190
4	4-	3-	10-	EP	BJ 186
4	4-	3	9	Bl/W	BJ 153
4	4-	4	12		BJ 164
4	4	2+	10	Bl.NNW	BJ 195
4+	3	2	9+	'J'TlW	BJ 134
4+	3	2+	8+	NNEX ERc 'B'SfX[2]	BJ 179
4+	3	3	10+	DS'B'* SERd	BJ 152
4+	3+	3	10-	NNEX* ERc M.neck	BJ 193
4+	3+	3+	11	EP	BJ 184
4+	4-	3+	9-	EP	BJ 187
4+	4-	3+	9+	VtL/WNW 'J'TlE	BJ 149

BJ

#

# = confirmed update

FISHER-BROWN DATA

Provisional data in red

PLATE ORDER					
STAMP	a	b	c	d	DETAILS NOTED
BJ 26	9+	4	7	8	C 'J'Df
BJ 27	9	4+	4+	8	C 'J,'Fl* ENEX-Vg ESEX-Vg
BJ 28	9+	7	5−	8−	HgSW SEX*
BJ 29	9	6−	5+	7−	NNWX*
BJ 30	9	7−	5+	10	NNWX
BJ 31	8	6−	6+	9	VgNE*
BJ 32	9+	6+	7+	8	
BJ 33	6	5	6+	7+	VgNE* NNWWk 'B'TIW
BJ 34	9−	7	7	9	
BJ 35	7	5+	7−	8+	NWFl
BJ 36	8+	6+	2+	7+	VgNE close
BJ 37	6+	5−	5+	8+	
BJ 38	8	4+	6+	8	
BJ 39	10−	4+	6+	7+	SDd
BJ 40	9+	4−	6+	7+	Bl/E
BJ 41	8−	6−	6	7+	'J,'Fl
BJ 42	8	6	6−	9−	BlNW ENEWk
BJ 43	8−	4−	4+	5+	NWFl&Bl
BJ 44	8−	4−	6+	8+	NNEWk SEWk
BJ 45	9−	5−	1 +	6+	'E'PtWk
BJ 46	9+	4	6	8	
BJ 47	10−	6+	7+	8−	'E'FlPt SWBl* SEBl
BJ 48	9−	6−	4+	8+	
BJ 49	9+	7	7	9−	
BJ 50	10−	4−	5−	7	NWBl
BJ 51	8−	3+	4+	7+	MNW*
BJ 52	8+	4	5−	9	'J,'Fl NWBl
BJ 53	7+	3+	4−	8	NWBl NEWk
BJ 54	9	5−	4+	9−	NWBl SWBl 'E'FlPt
BJ 55	9+	3	5−	6+	NWBl SDd*
BJ 56	10+	4	4+	8	NWBl 'E'FlPt
BJ 57	9	5	4+	7	NWBl
BJ 58	10	7+	5+	9+	
BJ 59	9+	6	4+	7+	NWBl
BJ 60	9+	5+	4	10	
BJ 61	8−	5	3+	7−	M/SW*
BJ 62	7	4	5−	9−	
BJ 63	8+	7	4+	9+	Br'PO'Pt BrNE
BJ 64	7+	6+	4	7	Br'POS'Pt NWBl
BJ 65	9+	8−	4	9−	Br'POS'Pt NEWk
BJ 66	7+	6	4	8+	
# BJ 67	9−	6	4−	9	NWBl BrNW Br'PO'Pt SSEWk
BJ 68	7−	7+	4	9+	NWBl SWWk

REARRANGED INTO NUMERICAL ORDER

a	b	c	d	DETAILS NOTED	STAMP
4+	4	3	7−	C SSEX Bls/W 'B'SfX[2]	BJ R,4
4+	4	3	8	'O'vIBk*	BJ 172
4+	4	4−	11+	Bl/W*	BJ 175
4+	6−	4	7+	MNNW	BJ 71
5−	3	3	7−	WSWX&Sko Bl/UrW 'J'Bl&TIE	BJ 139
5−	3+	3	7	C ERc Bl/W	BJ 198
5−	3+	3+	8+	NNEX* SSEX	BJ 148
5−	4−	4−	7	EP SWX* Bls/W Ch	BJ 200
5−	4−	4−	9	NNWX NWFl* SSWX	BJ 154
5−	4+	3+	8+	WSWX Bl/W	BJ 144
5	3	3−	9−	EP ENEX FpFIVl*	BJ R,3
5	3+	2+	8−	ERc HBl/W	BJ 197
5	3+	2+	9+	NNEX	BJ 159
5	3+	3−	11	SEX D/TESE	BJ 166
5	3+	3	10−	NNEX ERc Bl/W	BJ 196
5	4−	4−	10−	SSEX*	BJ 151
5	4−	5+	10+	'B'SfX[2] Bls/W Bls/E	BJ 204
5	4	3−	10−		BJ 167
5	4	3	9	WNWX* NNEX* SSEX	BJ 160
5	8+	4	9−	'B'Bl NWBl SWRc*	BJ 70
5+	3	3	9		BJ 182
5+	3	4−	10+	NNWX WSWX SSESko Bl/ESE	BJ 150
5+	3+	3	10		BJ 145
5+	4−	2+	11−	NNWX Bl/UrW	BJ R,2
5+	4−	3−	10+	SSEX ESEX	BJ 155
5+	4−	4	10+	Bls/W	BJ 169
5+	4	2+	8	WNWX* NNEX* ESEX* 'B'Bl	BJ 192
5+	4	3	6+		BJ 174
5+	4	3	11	NNWX SSEX	BJ 162
5+	4	3+	9+	WP	BJ R,1
5+	4	5+	6+	'B'TIW SSEX NNEX*	BJ 103
5+	4+	6+	7−	SERc	BJ 11
6−	2	3+	7−	LrERc	BJ 202
6−	3	2+	10−	NWFl Bl/W ENERc	BJ 147
6−	3+	2+	7+	NWFl?	BJ 168
6−	3+	3−	9	UrWdf	BJ 138
6−	3+	3	10		BJ 157
6−	4−	3	7+	Bl/NW	BJ 136
6−	4	3	11−	C Bl/E	BJ 140
6−	4	4	8		BJ 177
6−	4+	3	9−	NWk/'AGE'Pt ERc% HBl/E	BJ 203
6−	7	4+	8+	SERc	BJ 72
6	3−	2	11	'J'Bl NNEX	BJ 161

# = confirmed update

FISHER-BROWN DATA

Provisional data in red

PLATE ORDER					
STAMP	a	b	c	d	DETAILS NOTED
BJ 69	8−	6+	4	8	NWBl EBl
BJ 70	5	8+	4	9−	'B'Bl NWBl SWRc*
BJ 71	4+	6−	4	7+	MNNW
BJ 72	6−	7	4+	8+	SERc
BJ 73	7+	6−	4−	9	NWBl
BJ 74	8+	6	4	8+	BrNW BrPt
BJ 75	9	8	4+	9	
BJ 76	7+	5	3	8−	WWk
BJ 77	10−	6−	4+	8−	Ms-BlNW M.'N'of'ONE'Vl
BJ 78	8	3+	3	8+	'B'Ab 'J'Dd&HBl
BJ 79	8+	4	4−	9−	
BJ 80	8	4+	7−	9−	'B'Dd? 'J'Ab
BJ 81	10−	4+	4+	8+	
BJ 82	8	4+	5−	8−	SWBl
BJ 83	9−	4+	5	8+	
BJ 84	8+	4	5	7	EBl* SWWk NWRc BlSE* Bl/SE
BJ 85	8−	4−	5	8	
BJ 86	9−	4+	4−	6+	
BJ 87	9+	4	4	7+	SSERc Bl/NW
BJ 88	8+	4−	4−	9	NRc ERc SERc 'B'SfX[1] 'J'SfX[3] 'GE'PtAb
BJ 89	10	4	4−	8+	C 'J'TIE WSWX NNWX SSWX
BJ 90	10	4+	4+	10	C 'J'TIE
BJ 91	8+	3	3	4+	MNW
BJ 92	12	4−	3	9−	NNEX*
BJ 93	8−	3+	4+	8	SEBl*
BJ 94	9−	4	5−	7	WBl*
BJ 95	8+	4−	5	6	WBl EBl WNWX NNWX
BJ 96	13+	4−	4−	11	ESEX
BJ 97	11	4−	6	10−	'B'SfsX NNWX ESEX
BJ 98	8+	4	3	9+	'J'TIW SSEX*
BJ 99	9−	4−	4+	9	
BJ 100	6+	3+	3+	4	NNWX
BJ 101	8−	3	4−	9+	
BJ 102	11+	5	4+	7−	'B'TIW
# BJ 103	5+	4	5+	6+	'B'TIW SSEX NNEX*
BJ 104	9	3+	3+	6+	
BJ 105	8	4−	4−	6	
BJ 106	8	4	3+	7+	ENEX
BJ 107	8+	3+	3+	11+	WNWX* WSWX*
BJ 108	10	3	3	7+	NNWX
BJ 109	8+	3+	4−	7+	NNWX SWX* LrWRc
BJ 110	9	3+	4−	11	NNEX*
BJ 111	11−	4−	3	7−	NNEX*

REARRANGED INTO NUMERICAL ORDER					
a	b	c	d	DETAILS NOTED	STAMP
6	3+	3	11	C ERc	BJ 199
6	4−	3+	8+	ESEX 'B'TIE	BJ 176
6	4−	3+	8+	WP	BJ 185
6	4	2+	8+	SSEX	BJ 133
6	4+	5−	9−		BJ 4
6	5−	4−	8		BJ 183
6	5	5+	8+	SSWWk	BJ 5
6	5	6+	7+	VgNE* NNWWk 'B'TIW	BJ 33
6+	3	3−	10+	ERc Bl/NW	BJ 135
6+	3+	3−	11+	'J'TIW SSWX	BJ 137
6+	3+	3	9−	NWFl	BJ 181
6+	3+	3+	4	NNWX	BJ 100
6+	4	3	10−	'J'SfSk[3] NNWX* SSEX*	BJ 171
6+	4+	7−	7+	DW'ONE'Vl	BJ 23
6+	5−	5	9−	ESEX	BJ 2
6+	5−	5+	8+		BJ 37
7−	3	2+	11	NWFl Ch	BJ 201
7−	4	3+	10−	LrERc Bl/E	BJ 163
7−	4+	5	10−	C 'B'SfX[1]&TIW SDd	BJ 12
7−	6+	6−	8	C NWFl VgNE	BJ 25
7−	7+	4	9+	NWBl SWWk	BJ 68
7	3	3−	9−	Bls/W*	BJ 194
7	3+	3	8	ERc&Bl	BJ 173
7	4	5−	9−		BJ 62
7	5−	5	8+	C VgNE*	BJ 7
7	5+	7−	8+	NWFl	BJ 35
7+	3+	4−	8	NWBl NEWk	BJ 53
7+	4−	3−	8+	WNWX WSWski	BJ 180
7+	4+	5−	7−	'J'Df	BJ 22
7+	5−	4+	8+		BJ 1a
7+	5−	4+	8+		BJ 1b
7+	5	3	8−	WWk	BJ 76
7+	6−	4−	9	NWBl	BJ 73
7+	6	4	8+		BJ 66
7+	6+	4	7	Br'POS'Pt NWBl	BJ 64
8−	3	4−	9+		BJ 101
8−	3+	4+	7+	MNW*	BJ 51
8−	3+	4+	8	SEBl*	BJ 93
8−	4−	4+	5+	NWFl&Bl	BJ 43
8−	4−	5	8		BJ 85
8−	4−	6+	8+	NNEWk SEWk	BJ 44
8−	4	3	10−	NNWX NNEX WSWX <b>SSEsko</b>	BJ 141
8−	5	3+	7−	M/SW*	BJ 61

# = confirmed update

FISHER-BROWN DATA

Provisional data in red

PLATE ORDER					
STAMP	a	b	c	d	DETAILS NOTED
BJ 112	9-	4-	3+	11	SSEX
BJ 113	9+	3	4-	5+	ENEX* Ms.ESE
BJ 114	9-	3+	3	8	ESEsko
BJ 115	8	3	4-	8+	ENEX* ESEX&Sko D.ESE SSESki
BJ 116	9-	4-	4+	9+	'P'FlPt* NNWX NEX*
BJ 117	10-	4	4	11+	NNWX
BJ 118	10	3+	3	9-	NEX NWX*
BJ 119	11+	4-	3+	7+	NNWX*
BJ 120	9	3+	3	10-	'B'SfX[1] ENEX SSEWk
BJ 121	10	4-	3-	9+	'B'SfX[1] D.'J' 'B'TIW
BJ 122	10-	4-	3	10	ESERc
BJ 123	9+	3+	4+	8	
BJ 124	10+	3+	4	9-	ESEX Bl/WNW Bl/E
BJ 125	9+	3+	4+	9	'B'SfX[1] SSEX* Bl/UrW
BJ 126	10-	3+	3+	7-	'B'SfsX ESEX*
BJ 127	9+	3+	3+	7	'B'SfX[1]
BJ 128	9+	3+	3+	8	ESEX NNEX*
BJ 129	9+	3	3+	9-	NNWX ESEX*
BJ 130	11	3	4	9+	SSWX NWX
BJ 131	8+	3+	3+	7+	Hg-M/SSE 'J'SfX[3]
BJ 132	4	3	3-	11-	NNWX Bl/W
BJ 133	6	4	2+	8+	SSEX
BJ 134	4+	3	2	9+	'J'TIW
BJ 135	6+	3	3-	10+	ERc Bl/NW
BJ 136	6-	4-	3	7+	Bl/NW
BJ 137	6+	3+	3-	11+	'J'TIW SSWX
BJ 138	6-	3+	3-	9	UrWDf
BJ 139	5-	3	3	7-	WSWX&Sko Bl/UrW 'J'Bl&TIE
BJ 140	6-	4	3	11-	C Bl/E
BJ 141	8-	4	3	10-	NNWX NNEX SSWX SSESko
BJ 142	4-	4	3	10	Bl/NW NNEX
BJ 143	4	3-	3-	12-	'B'SfX[1] SSERc
BJ 144	5-	4+	3+	8+	WSWX Bl/W
BJ 145	5+	3+	3	10	
BJ 146	3	5	3-	11-	WSWX EP
BJ 147	6-	3	2+	10-	NWFl Bl/W ENERc
BJ 148	5-	3+	3+	8+	NNEX* SSEX
BJ 149	4+	4-	3+	9+	VtL/WNW 'J'TIE
BJ 150	5+	3	4-	10+	NNWX SSWX SSESko Bl/ESE
BJ 151	5	4-	4-	10-	SSEX*
BJ 152	4+	3	3	10+	DS'B'* SERd
BJ 153	4	4-	3	9	Bl/W
BJ 154	5-	4-	4-	9	NNWX NWFl* SSWX

REARRANGED INTO NUMERICAL ORDER					
a	b	c	d	DETAILS NOTED	STAMP
8-	5	6+	10-	ENEWk DsSE*	BJ 6
8-	5+	6+	10-	C BINNW NWFl	BJ 9
8-	6-	6	7+	'J,'Fl	BJ 41
8-	6+	4	8	NWBl EBl	BJ 69
8	3	4-	8+	ENEX* ESEX&Sko D.ESE SSESki	BJ 115
8	3+	3	8+	'B'Ab 'J'Dd&HBl	BJ 78
8	4-	4-	6		BJ 105
8	4	3+	7+	ENEX	BJ 106
8	4	5	7-	C 'J,'Fl SDd	BJ 15
8	4+	5-	8-	SWBl	BJ 82
8	4+	6+	8		BJ 38
8	4+	7-	9-	'B'Dd? 'J'Ab	BJ 80
8	5	6-	9-	C VgNE SSWX*	BJ 8
8	6-	6+	9	VgNE*	BJ 31
8	6	6-	9-	VgNE VgSE 'B'Df 'J,'Fl	BJ 21
8	6	6-	9-	BlNW ENEWk	BJ 42
8	7-	4-	8	'B'Wk SSEWk	BJ 17
8	7-	5-	8	NRg	BJ 24
8+	3	3	4+	MNW	BJ 91
8+	3+	3+	7+	Hg-M/SSE 'J'SfX[3]	BJ 131
8+	3+	3+	11+	NNWX* SSWX*	BJ 107
8+	3+	4-	7+	NNWX SWX* LrWRc	BJ 109
8+	4-	4-	9	NRc ERc SERc 'B'SfX[1] 'J'SfX[3] 'GE'PtAb	BJ 88
8+	4-	5	6	WBl EBl NNWX NNWX	BJ 95
8+	4	3	9	VgNE	BJ 10
8+	4	3	9+	'J'TIW SSEX*	BJ 98
8+	4	4-	9-		BJ 79
8+	4	5-	9	'J,'Fl NWBl	BJ 52
8+	4	5	7	EBl* SSWk NWRc BlSE* Bl/SE	BJ 84
8+	5+	5+	8+	C SDd 'J'Dd	BJ 13
8+	6	4	8+	BrNW BrPt	BJ 74
8+	6+	2+	7+	VgNE close	BJ 36
8+	7-	5+	10-	NNEWk	BJ 3
8+	7	4+	9+	Br'PO'Pt BrNE	BJ 63
9-	3+	3	8	ESEsko	BJ 114
9-	4-	3+	11	SSEX	BJ 112
9-	4-	4+	9		BJ 99
9-	4-	4+	9+	'P'FlPt* NNWX NEX*	BJ 116
9-	4	5-	7	WBl*	BJ 94
9-	4+	4-	6+		BJ 86
9-	4+	5	8+		BJ 83
9-	5-	1 +	6+	'E'PtWk	BJ 45
9-	6-	4+	8+		BJ 48



# = confirmed update

FISHER-BROWN DATA

Provisional data in red

PLATE ORDER					
STAMP	a	b	c	d	DETAILS NOTED
BJ 155	5+	4-	3-	10+	SSEX ESEX
BJ 156	3	3	3	12	NWFl* 'B'SfX[1] 'J'Rc
BJ 157	6-	3+	3	10	
BJ 158	4	3	3+	10	
BJ 159	5	3+	2+	9+	NNEX
BJ 160	5	4	3	9	WNWX* NNEX* SSEX
BJ 161	6	3-	2	11	'J'Bl NNEX
BJ 162	5+	4	3	11	NNWX SSEX
BJ 163	7-	4	3+	10-	LrERc Bl/E
BJ 164	4	4-	4	12	
BJ 165	4-	4	3-	8	Bl/NW
BJ 166	5	3+	3-	11	SEX D/TESE
BJ 167	5	4	3-	10-	
BJ 168	6-	3+	2+	7+	NWFl?
BJ 169	5+	4-	4	10+	Bls/W
BJ 170	3-	3	3	11+	ESEsko Bls/W 'B'Bl
BJ 171	6+	4	3	10-	'J'SfSk[3] NNWX* SSEX*
BJ 172	4+	4	3	8	'O'VlBk*
BJ 173	7	3+	3	8	ERc&Bl
BJ 174	5+	4	3	6+	
BJ 175	4+	4	4-	11+	Bl/W*
BJ 176	6	4-	3+	8+	ESEX 'B'TIE
BJ 177	6-	4	4	8	
BJ 178	2+	3+	3-	6+	LrERc&Bl Bls/W
BJ 179	4+	3	2+	8+	NNEX ERc 'B'SfX[2]
BJ 180	7+	4-	3-	8+	WNWX WSWski
BJ 181	6+	3+	3	9-	NWFl
BJ 182	5+	3	3	9	
BJ 183	6	5-	4-	8	
BJ 184	4+	3+	3+	11	EP
BJ 185	6	4-	3+	8+	WP
BJ 186	4	4-	3-	10-	EP
BJ 187	4+	4-	3+	9-	EP
BJ 188	3+	3+	3	9	LrERc
BJ 189	3	3	3	10	white D'T.A'Pt*
BJ 190	4	3+	3+	11-	EP
BJ 191	3-	3	3+	9+	NNEX Bl/UrE* ERc
BJ 192	5+	4	2+	8	WNWX* NNEX* ESEX* 'B'Bl
BJ 193	4+	3+	3	10-	NNEX* ERc M.neck
BJ 194	7	3	3-	9-	Bls/W*
BJ 195	4	4	2+	10	Bl.NNW
BJ 196	5	3+	3	10-	NNEX ERc Bl/W
BJ 197	5	3+	2+	8-	ERc HBl/W

REARRANGED INTO NUMERICAL ORDER					
a	b	c	d	DETAILS NOTED	STAMP
9-	6	4-	9	NWBl BrNW Br'PO'Pt SSEWk	BJ 67
9-	7	7	9		BJ 34
9	3+	3	10-	'B'SfX[1] ENEX SSEWk	BJ 120
9	3+	3+	6+		BJ 104
9	3+	4-	11	NNEX*	BJ 110
9	4	5	10-	VgNE* 'J,'Fl	BJ 20
9	4+	4+	8	C 'J,'Fl* ENEX-Vg ESEX-Vg	BJ 27
9	4+	5	8	VgNE 'J,'Fl	BJ 19
9	5-	4+	9-	NWBl SWBl 'E'FlPt	BJ 54
9	5	4+	7	NWBl	BJ 57
9	5+	7+	8	HgSW 'J'Sq ESEWk	BJ 18
9	6-	5+	7-	NNWX*	BJ 29
9	6	5	9	C	BJ 16
9	7-	5+	10	NNWX	BJ 30
9	8	4+	9		BJ 75
9+	3	3+	9-	NNWX ESEX*	BJ 129
9+	3	4-	5+	ENEX* Ms.ESE	BJ 113
9+	3	5-	6+	NWBl SDd*	BJ 55
9+	3+	3+	7	'B'SfX[1]	BJ 127
9+	3+	3+	8	ESEX NNEX*	BJ 128
9+	3+	4+	8		BJ 123
9+	3+	4+	9	'B'SfX[1] SSEX* Bl/UrW	BJ 125
9+	4-	6+	7+	Bl/E	BJ 40
9+	4	4	7+	SSERc Bl/NW	BJ 87
9+	4	6	8		BJ 46
9+	4	7	8	C 'J'Df	BJ 26
9+	5+	5+	9+	C VgSE 'J'Dd	BJ 14
9+	5+	4	10		BJ 60
9+	6	4+	7+	NWBl	BJ 59
9+	6+	7+	8		BJ 32
9+	7	5-	8-	HgSW SEX*	BJ 28
9+	7	7	9-		BJ 49
9+	8-	4	9-	Br'POS'Pt NEWk	BJ 65
10-	3+	3+	7-	'B'SfsX ESEX*	BJ 126
10-	4-	3	10	ESERc	BJ 122
10-	4-	5-	7	NWBl	BJ 50
10-	4	4	11+	NNWX	BJ 117
10-	4+	4+	8+		BJ 81
10-	4+	6+	7+	SDd	BJ 39
10-	6-	4+	8-	Ms-BlNW M.'N'ofONE'Vl	BJ 77
10-	6+	7+	8-	'E'FlPt SWBl* SEBl	BJ 47
10	3	3	7+	NNWX	BJ 108
10	3+	3	9-	NEX NWX*	BJ 118

# = confirmed update

FISHER-BROWN DATA

Provisional data in red

PLATE ORDER					
STAMP	a	b	c	d	DETAILS NOTED
BJ 198	5-	3+	3	7	C ERc Bl/W
BJ 199	6	3+	3	11	C ERc
BJ 200	5-	4-	4-	7	EP SWX* Bls/W Ch
BJ 201	7-	3	2+	11	NWFl Ch
BJ 202	6-	2	3+	7-	LrERc
BJ 203	6-	4+	3	9-	NWk/'AGE'Pt ERc% HBl/E
BJ 204	5	4-	5+	10+	'B'SfX[2] Bls/W Bls/E
BJ R,1	5+	4	3+	9+	WP
BJ R,2	5+	4-	2+	11-	NNWX Bl/UrW
BJ R,3	5	3	3-	9-	EP ENEX FpFlVl*
BJ R,4	4+	4	3	7-	C SSEX Bls/W 'B'SfX[2]
BJ R,5	3-	3+	3	9-	C WP Bls/W
BJ R,6	4	3-	2+	9-	C NNEX

BK

#	BK 1a	7+	4-	5+	9	
	BK 1b	7+	4-	5+	9	
	BK 2	6+	4+	4-	9	SSEX* 'B'TIW
	BK 3	9	5+	5-	10+	'K'TIW
	BK 4	7-	5-	4+	9+	VgNE* 'B'TIW
	BK 5	8-	5+	4+	9+	'B'TIW 'K'TIW ENEWk
	BK 6	8	5-	6-	10+	VgNE* NWFl
	BK 7	7-	5-	5	10+	C
	BK 8	7-	6-	5-	9+	C VgNE
	BK 9	6	6+	4	10	C VgNE
	BK 10	8+	7+	5	8+	NWFl 'B'SfX[1]
	BK 11	8	6+	5-	9	SERc NNEWk
	BK 12	9	5-	5-	8+	C 'B'TIW
	BK 13	9-	5-	3+	9+	C SDd NNWWk
	BK 14	9	2+	5+	10+	C
	BK 15	8+	6+	5	9-	C SDd
	BK 16	7-	5+	5+	7+	C 'K'TIW SRg
	BK 17	10-	4+	3	10	NNERc
	BK 18	9	5+	3	8+	D='K' SSEHgX-'BL'
	BK 19	9+	5	4+	8+	VgNE ESEski
	BK 20	9+	5+	7-	10	ESEski Bl/NW D/W[7]
	BK 21	9+	5+	6+	8+	C
	BK 22	7+	6	4+	10+	
	BK 23	7+	5	6+	9+	
	BK 24	8+	5+	5-	8+	Bl.Pt 'K'TIE
	BK 25	7-	6-	5	11	C VgNE 'B'Df 'K'Df
	BK 26	9	5+	5	8+	C SWWk SEWk
	BK 27	9-	6	5	9	C ESEX-Vg
	BK 28	10-	6	5-	8+	MSE-Bl ESEX*

REARRANGED INTO NUMERICAL ORDER

a	b	c	d	DETAILS NOTED	STAMP
10	4-	3-	9+	'B'SfX[1] D.'J' 'B'TIW	BJ 121
10	4	4-	8+	C 'J'TIE WSWX NNWX SSWX	BJ 89
10	4+	4+	10	C 'J'TIE	BJ 90
10	7+	5+	9+		BJ 58
10+	3+	4	9-	ESEX Bl/WNW Bl/E	BJ 124
10+	4	4+	8	NWBl 'E'FlPt	BJ 56
11-	4-	3	7-	NNEX*	BJ 111
11	3	4	9+	SSWX NWX	BJ 130
11	4-	6	10-	'B'SfsX NNWX ESEX	BJ 97
11+	4-	3+	7+	NNWX*	BJ 119
11+	5	4+	7-	'B'TIW	BJ 102
12	4-	3	9-	NNEX*	BJ 92
13+	4-	4-	11	ESEX	BJ 96

BK

2	3	4	7+	NWFl ERc Bl/LrW	BK 197
2+	3+	3+	5	Bl/W	BK 153
2+	3+	4-	5+	B'TIE	BK 168
3-	3+	4-	7+	'K'SfX[1]	BK 149
3-	3+	4	6	C NWFl ERc% WSWBl WSWX*	BK 199
3-	3+	4	8+	Bl/W*	BK 189
3	3	3-	8	NNWX*	BK 156
3	3	4	8+	NNEX ERc ESEX SSWX	BK 182
3	3+	4-	6+	Bl/WSW ESEX 'K'SfsX[3]&[4]&Bl	BK 138
3	4-	3+	7+	C NWFl 'K'TIE	BK R,4
3+	3+	3	7+	HBl/W 'K'SfX[3]	BK R,5
3+	3+	3+	6+	ESEX*	BK 137
3+	3+	4	10+	NWFl NNEX WP EP	BK R,3
3+	4-	4	6	EP	BK 183
3+	4	6+	9	'B'Bl Bl/WSW	BK 192
4-	3+	4+	9	EP	BK 184
4-	4-	3	8	MSW WNWSko SSWX 'K'SfX[1]	BK 165
4	4	4	8	ENEWk-Rc	BK 164
4	6	5+	8	SSWX	BK 159
4+	3	3	5+	NNEX* ERc Bls/LrW	BK 193
4+	3	3	6+	'B'SfX[1] NWFl	BK 152
4+	3	3+	6-		BK 179
4+	3+	3	9-	NNEX*	BK 134
4+	4-	3+	8+	NNEX* SEX*	BK 143
4+	4	4	9-	'K'TIW HBl.&/W	BK 203
4+	4	6+	9-	Bls/W	BK 169
5-	3	3-	10-	'B'SfX[2] SSEX*	BK 147
5-	3	3	9+	NNEX Bl/SW	BK 150
5-	3	3+	6+	Bls/W NWX 'K'SfX[3]&.ESE	BK 139



# = confirmed update

FISHER-BROWN DATA

Provisional data in red

PLATE ORDER					
STAMP	a	b	c	d	DETAILS NOTED
BK 29	9-	5+	6	7+	SSWX
BK 30	6-	5-	4-	8+	
BK 31	8	4+	6+	12-	NNEX 'B'TIW
BK 32	9+	4+	4+	10-	K'Re
BK 33	7-	7+	6	8+	
BK 34	9-	8-	6+	9	
BK 35	9	7-	7-	10-	
BK 36	8	7	3+	9+	'K'Dd
BK 37	8+	5+	6	9	NNWWk*
BK 38	9+	5+	3	8	
BK 39	9	4+	4	8+	
BK 40	8+	5	5	7+	NWFl NEWk-Br
BK 41	8	6	7+	8+	HgSW NNEWk
BK 42	7+	6-	3+	9	BlNW MsSE
BK 43	8	4	4+	9	HgVl NWFl
BK 44	9	3	6-	7+	MNW
BK 45	8	5	4	8+	C ESEWk
BK 46	9-	5	7-	8+	
BK 47	10	6+	5	9	'E'FlPt SWBl* SEBl
BK 48	9+	4	5+	10+	SDd
BK 49	8+	7	6	9	
BK 50	8+	4-	3+	10	
BK 51	8-	2+	1-	8	NWBl Bl/SW
BK 52	9-	5+	5	10+	NWBl 'K'Bl
BK 53	8+	4-	3+	9	
BK 54	8	5	3+	8+	NWBl
BK 55	9	4	4+	9	NWBl* MsSW* SDd
BK 56	10	5	3+	9	NWBl EBl 'E'FlPt
BK 57	9-	4+	4	9	MWNW EBl
BK 58	9+	6	5	7+	NWBl SEBl
BK 59	8+	6+	4+	8+	ReNE NWBl
BK 60	8	7-	5-	9-	PtWk
BK 61	8+	7	4+	9	
BK 62	7+	6-	3+	9	M/SE
BK 63	7+	7+	4	9-	NWWk
BK 64	7+	6	4-	8+	EBl
BK 65	9-	5+	4+	8+	
BK 66	8+	6	4	10-	
BK 67	8+	6	4-	9	NWWk
BK 68	6+	7+	4	9	HBlNW
BK 69	7	7	3+	10	
BK 70	7	6	4-	9-	NWBl*
BK 71	5	7-	4	9+	

REARRANGED INTO NUMERICAL ORDER					
a	b	c	d	DETAILS NOTED	STAMP
5-	3	3+	10		BK 154
5-	3+	4+	8	'B'SfX[1]	BK 151
5-	4	4+	5+	NWFl Bl/WSW	BK 181
5	3	3+	9+		BK 177
5	3	4	6+	NNEX* BlW	BK 133
5	3+	3-	10-	HBl/LrW	BK 170
5	3+	3	7+	C	BK 185
5	3+	3	8+		BK 158
5	3+	3+	5+	NWFl*	BK 160
5	3+	3+	8	Bl/W	BK 167
5	3+	3+	11-	NNWX* NNEX* 'K'TlE	BK 172
5	4-	3	8-	C SSEX Bl/SW	BK 140
5	4-	3	9+	D.ENE EP Bls/W	BK 198
5	4	4-	7+	NWFl	BK 190
5	4	5-	14	NWFl NNEX*	BK R,1
5	7-	4	9+		BK 71
5+	3	3+	7+	NNEX* EP	BK 186
5+	3	3+	9+	WNWX Bl/LrW	BK 155
5+	3+	3+	6	Bl/WSW SSWX	BK 178
5+	3+	3+	6	Bl/LrW ERc%	BK 196
5+	3+	3+	8+	'K'SfsX[1]&[3] NWFl* M'ON'Vl	BK 148
5+	4-	3+	7	Bl/W WSWX ESESko* 'K'SfsJnB	BK 162
5+	4	3+	10	Bl/W	BK 174
5+	4	4-	10	NNWX NWFl 'B'TlE	BK R,2
5+	4	4	4+	Bl/W Bl/E Bl.'K'	BK 161
5+	4	4	8	NWFl	BK 144
5+	7+	4	11-	Bl/LrW	BK 171
6-	3	3+	11	C Ds.'K'	BK 200
6-	3	5-	6+	Bl/W	BK 173
6-	3+	3	6+	HBlW	BK 202
6-	3+	3+	7	'K'TlE	BK 166
6-	3+	3+	8+	NNEX SSEX	BK 135
6-	3+	4-	7+	Bl/WSW 'K'SfX[3]	BK 195
6-	3+	4-	8+		BK 191
6-	4-	3+	10-	NNWX NNEX* ESESko 'K'SfX[4] Bl/W	BK 136
6-	4-	3+	10+	NWFl EP Bl/W	BK 204
6-	4-	4-	6-	BlSW 'K'.ESE&ESESko	BK 175
6-	5-	4-	8+		BK 30
6-	5	5+	8+	'K'TlE BrNW Br'OS'Pt NWRc	BK 83
6	3	2+	8+		BK 132
6	3	4	10-	'K'SfX[4] NRc?	BK 157
6	3+	3-	7-	SSWX* EP	BK 146
6	3+	3+	10	Bl/W WNWX* TSWXW	BK 145

#

# = confirmed update

FISHER-BROWN DATA

Provisional data in red

PLATE ORDER					
STAMP	a	b	c	d	DETAILS NOTED
BK 72	7-	7-	3+	10	
BK 73	6	7	4	9+	
BK 74	8+	6	4	9	NWBl*
BK 75	8+	7+	3	10	
BK 76	8+	2+	5-	9	'K'TlE M.'O'Vl
BK 77	8+	8+	3	8+?	NWHBl SSEX WRc ERc SERc
BK 78	7+	6-	4	10-	SEBl SSWBl 'K'Ab
BK 79	9+	4+	4-	9	'B'Dd?
BK 80	8	4+	4	5+	
BK 81	9	4-	4+	4+	
BK 82	9-	4+	4	7+	'B'SfX[1] 'K'TlE
BK 83	6-	5	5+	8+	'K'TlE BrNW Br'OS'Pt NWRc
BK 84	11-	4-	3+	10	MNW NWWk EBl
BK 85	9	4	4-	6+	Re 'K'TlE MNW MNE
BK 86	10	7+	4+	4+	'K'TlE SWBl
BK 87	10-	4+	3+	7+	C NWBl MsSW*
BK 88	9+	4+	4-	8	SERc MsSE*
BK 89	8+	4-	3	7	C 'K'TlE
BK 90	8?	4+	3	9-	C
BK 91	9-	4-	3+	6	'B'TlW 'K'TlE
BK 92	10+	3	3	6-	'K'TlE* 'B'SfX[1] ENEX*
BK 93	10+	3	3-	9	MsSE
BK 94	9-	3-	3-	8+	'K'Bl WBl
BK 95	9-	4	1-	8	SSWX*
BK 96	10-	4	3	9+	SSWX
BK 97	10	3-	3	9+	'K'TlE
BK 98	9+	5-	3+	8	NNEX 'B' SfX[1] 'K'SfX[3]
BK 99	11+	4	4-	5+	'K'TlW
BK 100	10	3	3	7+	ENEX
BK 101	8+	4	4-	6+	SEX*
BK 102	8+	5-	3-	9-	
BK 103	9	4+	3+	8-	
BK 104	7+	3+	3+	8	SWBl*
BK 105	8+	4-	2	10-	SSEX 'B'Df*
# BK 106	9+	4-	3	8	LrWRc Bls/W* SWX*
BK 107	8+	2+	4	9	MsSE*
BK 108	8+	3	3-	8+	
BK 109	9+	4	2+	11+	NNEX SSEX* SSWX*
BK 110	10+	3	3	8+	M.NNE M.ESE&Sko
BK 111	12-	4	3+	8	WNWX NNEX LrERc
BK 112	9	4-	3	9	SSERc
BK 113	10	3+	3+	8+	NNWX MSW MSE
BK 114	9	3+	3-	10+	'K'TlW

REARRANGED INTO NUMERICAL ORDER					
a	b	c	d	DETAILS NOTED	STAMP
6	3+	4+	7	NNWX ENEX SEX 'K'TlE&SfsX[1]&[4]	BK 141
6	4	4	6+	UrERc ENESko Bl/W	BK 163
6	6+	4	10	C VgNE	BK 9
6	7	4	9+		BK 73
6+	4	3	6+	BlS/W	BK 188
6+	4+	4-	9	SSEX* 'B'TlW	BK 2
6+	7+	4	9	HBlnW	BK 68
7-	3	4-	7	NWFl SSEX Ms.NE Bl/W	BK 194
7-	4-	3+	7+	EP 'B'TlE	BK 176
7-	4	3+	8	'B'SfX[1] Ch	BK 201
7-	5-	4+	9+	VgNE* 'B'TlW	BK 4
7-	5-	5	10+	C	BK 7
7-	5	3-	5?		BK 180
7-	5+	5+	7+	C 'K'TlW SRg	BK 16
7-	6-	5-	9+	C VgNE	BK 8
7-	6-	5	11	C VgNE 'B'Df 'K'Df	BK 25
7-	7-	3+	10		BK 72
7-	7+	6	8+		BK 33
7	6	4-	9-	NWBl*	BK 70
7	7	3+	10		BK 69
7+	3+	3+	7	C	BK R,6
7+	3+	3+	8	SWBl*	BK 104
7+	4-	5+	9		BK 1a
7+	4-	5+	9		BK 1b
7+	5	6+	9+		BK 23
7+	6-	3+	9	BlNW MsSE	BK 42
7+	6-	3+	9	M/SE	BK 62
7+	6-	4	10-	SEBl SSWBl 'K'Ab	BK 78
7+	6	4-	8+	EBl	BK 64
7+	6	4+	10+		BK 22
7+	7+	4	9-	NWWk	BK 63
8-	2+	1-	8	NWBl Bl/SW	BK 51
8-	4-	3+	8+		BK 187
8-	5+	4+	9+	'B'TlW 'K'TlW ENEWk	BK 5
8	3+	3+	11	SERc	BK 123
8	4-	3+	7+	SEX	BK 142
8	4	4+	9	HgVl NWFl	BK 43
8?	4+	3	9-	C	BK 90
8	4+	4	5+		BK 80
8	4+	6+	12-	NNEX 'B'TlW	BK 31
8	5-	6-	10+	VgNE* NWFl	BK 6
8	5	3+	8+	NWBl	BK 54
8	5	4	8+	C ESEWk	BK 45

# = confirmed update

FISHER-BROWN DATA

Provisional data in red

PLATE ORDER									
STAMP	a	b	c	d	DETAILS NOTED				
BK 115	9-	3	3-	9	'B'SfX[2] 'K'SfX[2] SSEX				
BK 116	10-	4-	3	7	SSWX 'B'SfX[1]				
BK 117	10-	3+	3+	7-	Ms.Pt				
BK 118	10-	3+	2+	7+					
BK 119	10-	3	3+	8+	SSERc				
BK 120	9+	3+	3	10	ESEX ERc				
BK 121	9	3+	3	9-	WNWX SEWk* SSWX				
BK 122	9	4-	4-	9	SSEX*				
BK 123	8	3+	3+	11	SERc				
BK 124	11-	3	3+	9+	'K'SfsX[3]&[4]				
BK 125	8+	3-	3+	11-	'B'SfX[1] 'K'SfX[4]				
BK 126	9	4-	3+	9+	SSWX ESEX WNWX				
BK 127	8+	3	3	9+	SERc NNWX HM.NNW				
BK 128	9+	3	3-	11+	'K'SfsX[3]&[4]&TlE NNEX				
BK 129	9	3	4-	11	'B'SfsJnB ESEX ESERc				
BK 130	10+	4-	3-	12-	B'B'Wk&SfsX				
BK 131	10+	3+	3-	7+	'B'SfX[1] ESEX				
BK 132	6	3	2+	8+					
BK 133	5	3	4	6+	NNEX* BlW				
BK 134	4+	3+	3	9-	NNEX*				
BK 135	6-	3+	3+	8+	NNEX SSEX				
BK 136	6-	4-	3+	10-	NNWX NNEX* ESESk <sup>o</sup> 'K'SfX[4] Bl/W				
BK 137	3+	3+	3+	6+	ESEX*				
BK 138	3	3+	4-	6+	Bl/WSW ESEX 'K'SfsX[3]&[4]&Bl				
BK 139	5-	3+	3+	6+	BlS/W NWX 'K'SfX[3]&.ESE				
BK 140	5	4-	3	8-	C SSEX Bl/SW				
BK 141	6	3+	4+	7	NNWX ENEX SEX 'K'TlE&SfsX[1]&[4]				
BK 142	8	4-	3+	7+	SEX				
BK 143	4+	4-	3+	8+	NNEX* SEX*				
BK 144	5+	4	4	8	NWFl				
BK 145	6	3+	3+	10	Bl/W WNWX* TSWXW				
BK 146	6	3+	3-	7-	SSWX* EP				
BK 147	5-	3	3-	10-	'B'SfX[2] SSEX*				
BK 148	5+	3+	3+	8+	'K'SfsX[1]&[3] NWFl* M'ON'Vl				
BK 149	3-	3+	4-	7+	'K'SfX[1]				
BK 150	5-	3	3	9+	NNEX Bl/SW				
BK 151	5-	3	4+	8	'B'SfX[1]				
BK 152	4+	3	3	6+	'B'SfX[1] NWFl				
BK 153	2+	3+	3+	5	Bl/W				
BK 154	5-	3	3+	10					
BK 155	5+	3	3+	9+	WNWX Bl/LrW				
BK 156	3	3	3-	8	NNWX*				
BK 157	6	3	4	10-	'K'SfX[4] NRc?				

REARRANGED INTO NUMERICAL ORDER									
a	b	c	d	DETAILS NOTED					STAMP
8	6	7+	8+	HgSW NNEWk					BK 41
8	6+	5-	9	SERc NNEWk					BK 11
8	7-	5-	9-	PtWk					BK 60
8	7	3+	9+	'K'Dd					BK 36
8+	2+	4	9	MsSE*					BK 107
8+	2+	5-	9	'K'TlE M.'O'Vl					BK 76
8+	3-	3+	11-	'B'SfX[1] 'K'SfX[4]					BK 125
8+	3	3-	8+						BK 108
8+	3	3	9+	SERc NNWX HM.NNW					BK 127
8+	4-	2	10-	SSEX 'B'Df*					BK 105
8+	4-	3	7	C 'K'TlE					BK 89
8+	4-	3+	9						BK 53
8+	4-	3+	10						BK 50
8+	4	4-	6+	SEX*					BK 101
8+	5-	3-	9-						BK 102
8+	5	5	7+	NWFl NEWk-Br					BK 40
8+	5+	5-	8+	Bl.Pt 'K'TlE					BK 24
8+	5+	6	9	NNWWk*					BK 37
8+	6	4-	9	NWWk					BK 67
8+	6	4	9	NWBl*					BK 74
8+	6	4	10-						BK 66
8+	6+	4+	8+	ReNE NWBl					BK 59
8+	6+	5	9-	C SDd					BK 15
8+	7	4+	9						BK 61
8+	7	6	9						BK 49
8+	7+	3	10						BK 75
8+	7+	5	8+	NWFl 'B'SfX[1]					BK 10
8+	8+	3	8+?	NWHBl SSEX WRc ERc SERc					BK 77
9-	3-	3-	8+	'K'Bl WBl					BK 94
9-	3	3-	9	'B'SfX[2] 'K'SfX[2] SSEX					BK 115
9-	4-	3+	6	'B'TlW 'K'TlE					BK 91
9-	4	1-	8	SSWX*					BK 95
9-	4+	4	7+	'B'SfX[1] 'K'TlE					BK 82
9-	4+	4	9	MWNW EBl					BK 57
9-	5-	3+	9+	C SDd NNWWk					BK 13
9-	5	7-	8+						BK 46
9-	5+	4+	8+						BK 65
9-	5+	5	10+	NWBl 'K'Bl					BK 52
9-	5+	6	7+	SSWX					BK 29
9-	6	5	9	C ESEX-Vg					BK 27
9-	8-	6+	9						BK 34
9	2+	5+	10+	C					BK 14
9	3	4-	11	'B'SfsJnB ESEX ESERc					BK 129

# = confirmed update

FISHER-BROWN DATA

Provisional data in red

PLATE ORDER					
STAMP	a	b	c	d	DETAILS NOTED
BK 158	5	3+	3	8+	
BK 159	4	6	5+	8	SSWX
BK 160	5	3+	3+	5+	NWFl*
BK 161	5+	4	4	4+	Bl/W Bl/E Bl.'K'
# BK 162	5+	4−	3+	7	Bl/W WSWX ESEsko* 'K'SfsJnB
BK 163	6	4	4	6+	UrERc ENESko Bl/W
BK 164	4	4	4	8	ENEWk-Rc
BK 165	4−	4−	3	8	MSW WNWSko SSWX 'K'SfX[1]
BK 166	6−	3+	3+	7	'K'TlE
BK 167	5	3+	3+	8	Bl/W
BK 168	2+	3+	4−	5+	B'TlE
BK 169	4+	4	6+	9−	Bls/W
BK 170	5	3+	3−	10−	HBl/LrW
BK 171	5+	7+	4	11−	Bl/LrW
BK 172	5	3+	3+	11−	NNWX* NNEX* 'K'TlE
BK 173	6−	3	5−	6+	Bl/W
BK 174	5+	4	3+	10	Bl/W
BK 175	6−	4−	4−	6−	BlSW 'K'.ESE&ESEsko
BK 176	7−	4−	3+	7+	EP 'B'TlE
BK 177	5	3	3+	9+	
BK 178	5+	3+	3+	6	Bl/WSW SSWX
BK 179	4+	3	3+	6−	
# BK 180	7−	5	3−	5?	
BK 181	5−	4	4+	5+	NWFl Bl/WSW
BK 182	3	3	4	8+	NNEX ERc ESEX SSWX
BK 183	3+	4−	4	6	EP
BK 184	4−	3+	4+	9	EP
BK 185	5	3+	3	7+	C
BK 186	5+	3	3+	7+	NNEX* EP
BK 187	8−	4−	3+	8+	
BK 188	6+	4	3	6+	Bls/W
BK 189	3−	3+	4	8+	Bl/W*
BK 190	5	4	4−	7+	NWFl
BK 191	6−	3+	4−	8+	
BK 192	3+	4	6+	9	'B'Bl Bl/WSW
BK 193	4+	3	3	5+	NNEX* ERc Bls/LrW
BK 194	7−	3	4−	7	NWFl SSEX Ms.NE Bl/W
BK 195	6−	3+	4−	7+	Bl/WSW 'K'SfX[3]
BK 196	5+	3+	3+	6	Bl/LrW ERc%
BK 197	2	3	4	7+	NWFl ERc Bl/LrW
BK 198	5	4−	3	9+	D.ENE EP Bls/W
BK 199	3−	3+	4	6	C NWFl ERc% WSWBl WSWX*
BK 200	6−	3	3+	11	C Ds.'K'

REARRANGED INTO NUMERICAL ORDER					
a	b	c	d	DETAILS NOTED	STAMP
9	3	6−	7+	MNW	BK 44
9	3+	3−	10+	'K'TlW	BK 114
9	3+	3	9−	WNWX SEWk* SSWX	BK 121
9	4−	3	9	SSErC	BK 112
9	4−	3+	9+	SSWX ESEX WNWX	BK 126
9	4−	4−	9	SSEX*	BK 122
9	4−	4+	4+		BK 81
9	4	4−	6+	Re 'K'TlE MNW MNE	BK 85
9	4	4+	9	NWBl* MsSW* SDd	BK 55
9	4+	3+	8−		BK 103
9	4+	4	8+		BK 39
9	5−	5−	8+	C 'B'TlW	BK 12
9	5+	3	8+	D='K' SSEHgX-'BL'	BK 18
9	5+	5−	10+	'K'TlW	BK 3
9	5+	5	8+	C SWWk SEWk	BK 26
9	7−	7−	10−		BK 35
9+	3	3−	11+	'K'SfsX[3]&[4]&TlE NNEX	BK 128
9+	3+	3	10	ESEX ERc	BK 120
9+	4−	3	8	LrWRc Bls/W* SWX*	BK 106
9+	4	2+	11+	NNEX SSEX* SSWX*	BK 109
9+	4	5+	10+	SDd	BK 48
9+	4+	4−	8	SERc MsSE*	BK 88
9+	4+	4−	9	'B'Dd?	BK 79
9+	4+	4+	10−	K'Rc	BK 32
9+	5−	3+	8	NNEX 'B' SfX[1] 'K'SfX[3]	BK 98
9+	5	4+	8+	VgNE ESEski	BK 19
9+	5+	3	8		BK 38
9+	5+	6+	8+	C	BK 21
9+	5+	7−	10	ESEski Bl/NW D/W[7]	BK 20
9+	6	5	7+	NWBl SEBl	BK 58
10−	3	3+	8+	SSErC	BK 119
10−	3+	2+	7+		BK 118
10−	3+	3+	7−	Ms.Pt	BK 117
10−	4−	3	7	SSWX 'B'SfX[1]	BK 116
10−	4	3	9+	SSWX	BK 96
10−	4+	3	10	NNERc	BK 17
10−	4+	3+	7+	C NWBl MsSW*	BK 87
10−	6	5−	8+	MSE-Bl ESEX*	BK 28
10	3−	3	9+	'K'TlE	BK 97
10	3	3	7+	ENEX	BK 100
10	3+	3+	8+	NNWX MSW MSE	BK 113
10	5	3+	9	NWBl EBl 'E'FlPt	BK 56
10	6+	5	9	'E'FlPt SWBl* SEBl	BK 47

# = confirmed update

FISHER-BROWN DATA

Provisional data in red

PLATE ORDER					
STAMP	a	b	c	d	DETAILS NOTED
BK 201	7-	4	3+	8	'B'SfX[1] Ch
BK 202	6-	3+	3	6+	HBlW
BK 203	4+	4	4	9-	'K'TIW HBl.&/W
BK 204	6-	4-	3+	10+	NWFl EP Bl/W
BK R,1	5	4	5-	14	NWFl NNEX*
BK R,2	5+	4	4-	10	NNWX NWFl 'B'TIE
BK R,3	3+	3+	4	10+	NWFl NNEX WP EP
BK R,4	3	4-	3+	7+	C NWFl 'K'TIE
BK R,5	3+	3+	3	7+	HBl/W 'K'SfX[3]
BK R,6	7+	3+	3+	7	C

BL

BL 1a	7+	4+	6	5+	
BL 1b	7+	4+	6	5+	NWRc?
BL 2	8+	6-	6	6+	'B'TIW
BL 3	7	5-	5+	5+	'B'TIW
BL 4	6-	5-	5-	4+	D/ESE SSEX
BL 5	7	5+	5+	6	'B'TIW NWFl
BL 6	7+	5	5	4+	VgNE* DSE*
BL 7	6	4	5+	5+	C DSE NEX
BL 8	6	6	6	5+	C VgNE* MsWSW
BL 9	6-	6-	5-	6+	C 'B'Dd DSE
BL 10	7	5+	4+	4	C
BL 11	6+	5	5+	4+	VgNE SERc NWFl
BL 12	8+	4+	5	6-	SSEX* NWFl
BL 13	8+	5-	5+	7+	
BL 14	8-	5	6	5+	C DSE
BL 15	8-	4	5	6+	C SDd VgNE*
BL 16	8+	4+	6+	5	C 'L'TIW SSWX
BL 17	9	6+	5-	3+	'B'Wk 'GE'PtWk-Br
BL 18	9	6+	7+	4-	'B'Wk VgSE DSE
BL 19	9	6	5	6-	'B'Dd DSE
BL 20	9+	4	5-	5+	DSE ESEski
BL 21	8	7+	6	5+	DSE
BL 22	8	5-	3+	6-	WSWX D.ESE
BL 23	8+	4	6-	6+	DSE
BL 24	9-	6	6-	5-	
BL 25	7+	5+	5	4+	C DSE NWFl MSW WSWX
BL 26	8-	4	6-	4+	C HgSE 'B'Df
BL 27	8+	6	5-	6+	C DSE
BL 28	9	5+	7-	5+	HgSW HgSE*
BL 29	9-	6	6-	5-	'B'SfAb[2] VgNE close
BL 30	5	7+	7	7	D.ESE NNWRc
BL 31	6-	6-	7+	7-	D/ESE 'B'TIW

REARRANGED INTO NUMERICAL ORDER

a	b	c	d	DETAILS NOTED	STAMP
10	7+	4+	4+	'K'TIE SWBl	BK 86
10+	3	3-	9	MsSE	BK 93
10+	3	3	6-	'K'TIE* 'B'SfX[1] ENEX*	BK 92
10+	3	3	8+	M.NNE M.ESE&Sko	BK 110
10+	3+	3-	7+	'B'SfX[1] ESEX	BK 131
10+	4-	3-	12-	B'B'Wk&SfsX	BK 130
11-	3	3+	9+	'K'SfsX[3]&[4]	BK 124
11-	4-	3+	10	MNW NWWk EBl	BK 84
11+	4	4-	5+	'K'TIW	BK 99
12-	4	3+	8	WNWX NNEX LrERc	BK 111

2	3+	3-	4-	C ERc	BL 198
2+	3+	2+	5-	NWFl Bl/W ENERc	BL 147
3-	3-	2+	2+	NNEX SEX* 'B'SfX[2]&.WSW	BL 138
3-	3+	3-	6		BL 149
3-	4	3-	0		BL 168
3-	4	3+	4+	'B'Sf[1].WSW&WSWSko Bl/W	BL 172
3	3	2+	2+	NNEX* EP	BL 186
3	3+	2+	3+	'B'SfX[1] Bl/NW*	BL 184
3	5-	3-	5+	UrERc	BL 171
3+	3	2+	7+	NNEX* MsSE Bl/W*	BL 197
3+	3+	2+	6+	NWFl NNWWk	BL 156
3+	4	3	6-	NNEX	BL 144
4-	3+	2+	3+	EP WSWX	BL 178
4-	3+	3-	1+	'L'Df Bl/NW	BL 167
4-	4-	3-	4	'L'SfDf[1] WSWX*	BL 183
4-	4	3+	3	'B'Bl	BL 192
4-	4+	2	5+	C	BL 140
4	3+	3-	6-	WP EP	BL R,3
4	4-	3	2+	C WP NNWX Bl/W	BL R,5
4	4	2+	4-	SWX SSEX Bl/NW	BL 166
4+	3	3-	3		BL 134
4+	3	2+	4	ERc SSWX*	BL 193
4+	4-	2-	6-	NNEX SSEX ESEX BlW	BL 133
4+	4+	3	3-	Bl/NW	BL 187
5-	3-	3+	5		BL 164
5-	3+	2+	3		BL 188
5-	3+	2+	3+	NNWX ESEX 'B'TIE Bl/W	BL 161
5-	3+	2+	4	NNWX* NNEX	BL 162
5-	4-	2+	0	EP	BL 181
5-	4-	5-	5-	SSWX ENERc	BL 160
5-	4	2+	2	C NNWX SEX* SSEWk BlW BlE	BL 199
5-	4	7	3+	SSEX BlW ERc	BL 135

BL

# = confirmed update

FISHER-BROWN DATA

Provisional data in red

		PLATE ORDER				
	STAMP	a	b	c	d	DETAILS NOTED
	BL 32	10-	4	5+	6-	'B'Re DSE
	BL 33	6-	5	6	5	D.ESE
	BL 34	8	8	7	6+	D.ESE
	BL 35	8	6+	6+	7+	D.ESE
	BL 36	9-	7	4-	7	DsSE ENEX*
	BL 37	6+	5+	5+	6	DSE
#	BL 38	8	6-	5+	6+	NNEX
#	BL 39	7+	4+	4+	6-	MNE 'B'TIW 'L'TIW
	BL 40	10-	4+	7	7-	DsSE
	BL 41	10-	5	6	7+	VgNE*
	BL 42	7	6-	5	7	NNWWk
	BL 43	9-	5	5+	7+	NNEWk D/ESE
	BL 44	7+	5	5	6+	NNWWk
	BL 45	6+	5	7-	6+	'E'FlPt* DSE NNEWk
	BL 46	9-	5+	7	5+	
	BL 47	9-	5+	4+	7+	'E'FlPt DSE
	BL 48	9-	5+	5-	6+	DSE* NWWk PtWk NEWk
	BL 49	9-	6	4+	7-	SEWk
	BL 50	8+	3+	6	7+	D-HgSE
	BL 51	8-	4	5	6+	M/ESE HgSE*
	BL 52	8-	3+	4-	8-	
	BL 53	9	4	4-	7+	NWBl DSE 'E'FlPt
	BL 54	8+	5+	4-	7	
	BL 55	9+	4	4+	6	DSE PtWk
	BL 56	10-	4	6	6-	D.WSE 'E'FlPt
	BL 57	8+	5-	4	6	NWBl* SEWk
	BL 58	6+	5+	6-	5	HgSE? M/NNE SEBl*
	BL 59	8+	6+	4	7	NDd-Re?
	BL 60	8+	8+	5	6+	NWBl SDd*
	BL 61	7-	6-	4-	7+	
	BL 62	7+	7-	4	7	'B'Bl
	BL 63	7+	7	4	7-	MNW M/SSE
	BL 64	6+	7-	4	6+	SWWk
	BL 65	9-	5+	3+	6+	
	BL 66	7+	6-	4	8-	
	BL 67	8	6-	4-	7-	
	BL 68	8	6+	4+	7-	NEWk
	BL 69	8	6+	4+	8	
	BL 70	6+	6	4	8-	NWBl*
	BL 71	5	8	4-	7	
	BL 72	7-	8+	4+	8-	
	BL 73	7-	4+	4+	7+	
	BL 74	8+	6+	4	7	

		REARRANGED INTO NUMERICAL ORDER				
	a	b	c	d	DETAILS NOTED	STAMP
	5-	4+	3	4		BL 177
	5	3-	2+	2	'B'SfX[1] NERc	BL 155
	5	3+	2+	5+	Bl/W	BL 153
	5	3+	3-	5-	M.'B'	BL 142
	5	4-	2+	5-		BL 132
	5	4-	3	6	C	BL R,6
	5	4	2-	2+	EP	BL 176
	5	4	3	8-	EP 'B'SfX[1]	BL R,1
	5	7+	7	7	D.ESE NNWRc	BL 30
	5	8	4-	7		BL 71
	5+	2+	4-	3	'B'SfX[2] WNWX	BL 158
	5+	3	3	2	ERc ESEX	BL 182
	5+	3	3+	4	'L'Dd?	BL 203
	5+	3+	2+	5-	D/SSE NWFl Bl/W	BL 152
	5+	3+	2+	5	ESEX M'L' SSERc	BL 148
	5+	3+	3-	5+		BL 151
	5+	4-	2+	5	C WP 'L'SfSp[4]	BL R,4
	5+	4	2+	5-	'E'PtWk	BL 169
	5+	4	2+	7-	SWX 'L'SfX[1]	BL 159
	5+	4	2+	7+	C NWFl WRc%	BL 201
	5+	4	3	4-	ESEWk	BL 202
	5+	4	3	5	Bl/W	BL 173
	6-	2+	3-	5-	UrERc Bls/UrW	BL 204
	6-	3	2-	3	NWFl WSWsko	BL 139
	6-	3+	2	4+	NNWX* SSEX* 'L'SfX[1]	BL 136
	6-	3+	2+	2+	ENERc	BL 170
	6-	3+	2+	4+	BlWNW 'B'SfX[1]	BL 143
	6-	3+	2+	8-	UrEBl Ms=NW	BL 196
	6-	3+	3	5	NNWX* 'B'SfX[1] 'L'SfX[1]	BL R,2
	6-	3+	6-	4	WNWX 'GE'PtWk-Br	BL 141
	6-	4-	2+	3+	EP	BL 146
	6-	4-	3+	6+		BL 175
	6-	4-	3+	8	NEX	BL 103
	6-	5-	5-	4+	D/ESE SSEX	BL 4
	6-	5	6	5	D.ESE	BL 33
	6-	6-	3	5	RePt? NNEX	BL 189
	6-	6-	5-	6+	C 'B'Dd DSE	BL 9
	6-	6-	7+	7-	D/ESE 'B'TIW	BL 31
	6	2+	2+	3	NWk-Br SSEX ESEX	BL 157
	6	3	3+	2	SSWX ESEX	BL 154
	6	4-	3-	6-	ESEX* DS'E P'Vl	BL 165
	6	4	5+	5+	C DSE NEX	BL 7
	6	6	6	5+	C VgNE* MsWSW	BL 8



# = confirmed update

FISHER-BROWN DATA

Provisional data in red

PLATE ORDER						
#	STAMP	a	b	c	d	DETAILS NOTED
	BL 75	8+	6+	3+	6+	WNWDd
	BL 76	7+	6	4−	7+	'L'SfSp[4] SWBl C Br'GE'Pt NNWSko
	BL 77	7+	8	5−	5+	NWBl ENEX BrPt BrNNE 'L'SfX[2]
	BL 78	7+	6	4+	7	'L'SfSp[4]
	BL 79	9−	5	4+	8	'L'SfSp[4]
	BL 80	9−	4−	4+	4+	'L'SfSp[4]
	BL 81	10−	4+	4−	6	
	BL 82	8+	7+	3+	6	
	BL 83	9	6	4	6−	
	BL 84	11−	4+	4	6	NWWk
	BL 85	9+	4	4	5+	
	BL 86	9	4+	5−	7?	MSE M.'O'Pt
	BL 87	10+	4+	4−	8+	C SSERc Bl/NW
	BL 88	9−	4	4+	8−	Re
	BL 89	8−	4	4−	6?	C
	#	BL 90	6+	4+	4−	6−
BL 91		8+	4−	3+	4+	MSW
BL 92		10−	4−	5	5−	'B'SfWk[1] Ms.Vl ME eye*
BL 93		10	4−	2	5	NNEX SSERc
BL 94		8+	7+	5−	5+	D.'B'SW WBl
BL 95		9+	3+	3+	9	'B'SfX[1] NNWX
BL 96		11	3	7+	7+	SSWX
BL 97		7+	3+	5−	6+	NNWX
BL 98		9+	4	5+	4+	MSW
BL 99		7+	4	3+	7+	NNEX
BL 100		11−	3+	4	6+	
BL 101		8+	4	4−	8	SSWX NNWX MNE
BL 102		9+	5−	4	6	NNEX
BL 103		6−	4−	3+	8	NEX
BL 104		7	3	4−	6	
BL 105		7	6	3	4+	NNEX* WNWDd 'B'SfX[1] 'T'TlW
BL 106		9+	4−	5	7−	
BL 107	10	4	4−	7−	SWX WNWSko&X NNEsko	
BL 108	8+	3+	3−	7+	M/ESW*	
BL 109	8+	4−	3+	7+	NNWX 'L'SfXE[2]	
BL 110	10	3	4−	6+	NNEX M.NNE	
BL 111	11−	4	4−	6	LrWRc	
BL 112	7+	3+	4−	5+	'B'SfX[2] 'L'SfXE[2]	
BL 113	11+	3	4	8+	WSWX* D.'B' 'L'SfX[1]	
BL 114	9+	4+	3+	6	NNEX*	
BL 115	8−	3−	3	4+	SSWX M.WNW	
BL 116	9+	4−	3+	8−	NEX SSERc&X ESEX	
BL 117	10+	4−	3−	10−	ESEX NWX 'P'FlPt	

REARRANGED INTO NUMERICAL ORDER					
a	b	c	d	DETAILS NOTED	STAMP
6+	3	3−	4−	ERc	BL 137
6+	3+	2+	3	NEX ENEBl EWk-Br	BL 195
6+	3+	2+	4+	SSWX 'B'TlE	BL 150
6+	3+	2+	5−	C NWFl EP WRc% ESESko	BL 200
6+	4−	3−	2+	NNEX*	BL 190
6+	4	3+	2	NNWX 'L'SfX[1]	BL 163
6+	4+	4−	6−	WRc NNWX	BL 90
6+	5	5+	4+	VgNE SERc NWFl	BL 11
6+	5	7−	6+	'E'FlPt* DSE NNEWk	BL 45
6+	5+	5+	6	DSE	BL 37
6+	5+	6−	5	HgSE? M/NNE SEBl*	BL 58
6+	6	4	8−	NWBl*	BL 70
6+	7−	4	6+	SWWk	BL 64
7−	3	2+	2+	SSWX Bl/W 'L'TlW	BL 179
7−	4	3	5?	NNWX	BL 180
7−	4+	3−	5+	NNWX*	BL 174
7−	4+	4+	7+		BL 73
7−	6−	4−	7+		BL 61
7−	8+	4+	8−		BL 72
7	3	4−	6		BL 104
7	5−	5+	5+	'B'TlW	BL 3
7	5+	4+	4	C	BL 10
7	5+	5+	6	'B'TlW NWFl	BL 5
7	6−	5	7	NNWWk	BL 42
7	6	3	4+	NNEX* WNWDd 'B'SfX[1] 'T'lW	BL 105
7+	3	3−	3+	BlS/W	BL 194
7+	3+	4−	5+	'B'SfX[2] 'L'SfXE[2]	BL 112
7+	3+	5−	6+	NNWX	BL 97
7+	4	3	5	Bl/W* VtM/E[5] WSEX	BL 191
7+	4	3+	7+	NNEX	BL 99
7+	4+	4+	6−	MNE 'B'TlW 'L'TlW	BL 39
7+	4+	6	5+		BL 1a
7+	4+	6	5+	NWRc?	BL 1b
7+	5	5	4+	VgNE* DSE*	BL 6
7+	5	5	6+	NNWWk	BL 44
7+	5+	5	4+	C DSE NWFl MSW WSWX	BL 25
7+	6−	4	8−		BL 66
7+	6	4−	7+	'L'SfSp[4] SWBl C Br'GE'Pt NNWSko	BL 76
7+	6	4+	7	'L'SfSp[4]	BL 78
7+	7−	4	7	'B'Bl	BL 62
7+	7	4	7−	MNW M/SSE	BL 63
7+	8	5−	5+	NWBl ENEX BrPt BrNNE 'L'SfX[2]	BL 77
8−	3−	3	4+	SSWX M.WNW	BL 115

# = confirmed update

FISHER-BROWN DATA

Provisional data in red

PLATE ORDER					
STAMP	a	b	c	d	DETAILS NOTED
BL 118	9	3+	4-	6-	NNWX
BL 119	10-	4-	3+	6-	NNEX
BL 120	10-	3	4	7-	SSWX ESEX
BL 121	8	3+	3	5	NEWk ESEWk
BL 122	9-	4-	4-	8	SSWX NNEX 'L'Ab
BL 123	8-	4+	4	7	NWX SWX*
BL 124	11-	3+	6+	7	NWk
BL 125	8-	3+	3	7+	'B'SfX[1] 'L'SfX[1] Bl/W
BL 126	9+	4-	3+	7	'B'SfX[1] NNEX* DSE
BL 127	11+	4-	4-	6+	
BL 128	9-	3	3	5	'B'SfX[1] 'L'SfXW[2] NNWX NEX
BL 129	8-	5	3	4+	SSWX NNWX
BL 130	9	4	3+	7	B'B'Wk NNEX
BL 131	10	3+	2+	10	'L'SfSp[4]
BL 132	5	4-	2+	5-	
BL 133	4+	4-	2-	6-	NNEX SSEX ESEX BlW
BL 134	4+	3	3-	3	
BL 135	5-	4	7	3+	SSEX BlW ERc
BL 136	6-	3+	2	4+	NNWX* SSEX* 'L'SfX[1]
BL 137	6+	3	3-	4-	ERc
BL 138	3-	3-	2+	2+	NNEX SEX* 'B'SfX[2]&.WSW
BL 139	6-	3	2-	3	NWFl WSWSk
BL 140	4-	4+	2	5+	C
BL 141	6-	3+	6-	4	WNWX 'GE'PtWk-Br
BL 142	5	3+	3-	5-	M.'B'
BL 143	6-	3+	2+	4+	BlWNW 'B'SfX[1]
BL 144	3+	4	3	6-	NNEX
BL 145	8+	4-	3	4-	'B'TIE EP
BL 146	6-	4-	2+	3+	EP
BL 147	2+	3+	2+	5-	NWFl Bl/W ENERc
BL 148	5+	3+	2+	5	ESEX M'L' SSERc
BL 149	3-	3+	3-	6	
BL 150	6+	3+	2+	4+	SSWX 'B'TIE
BL 151	5+	3+	3-	5+	
BL 152	5+	3+	2+	5-	D/SSE NWFl Bl/W
BL 153	5	3+	2+	5+	Bl/W
BL 154	6	3	3+	2	SSWX ESEX
BL 155	5	3-	2+	2	'B'SfX[1] NERc
BL 156	3+	3+	2+	6+	NWFl NNWWk
BL 157	6	2+	2+	3	NWk-Br SSEX ESEX
BL 158	5+	2+	4-	3	'B'SfX[2] WNWX
BL 159	5+	4	2+	7-	SWX 'L'SfX[1]
BL 160	5-	4-	5-	5-	SSWX ENERc

REARRANGED INTO NUMERICAL ORDER					
a	b	c	d	DETAILS NOTED	STAMP
8-	3+	3	7+	'B'SfX[1] 'L'SfX[1] Bl/W	BL 125
8-	3+	4-	8-		BL 52
8-	4-	3	3+	WP 'L'SfXW[2] SW)	BL 185
8-	4	4-	6?	C	BL 89
8-	4	5	6+	C SDd VgNE*	BL 15
8-	4	5	6+	M/ESE HgSE*	BL 51
8-	4	6-	4+	C HgSE 'B'Df	BL 26
8-	4+	4	7	NWX SWX*	BL 123
8-	5	3	4+	SSWX NNWX	BL 129
8-	5	6	5+	C DSE	BL 14
8	3+	3	5	NEWk ESEWk	BL 121
8	5-	3+	6-	WSWX D.ESE	BL 22
8	6-	4-	7-		BL 67
8	6-	5+	6+	NNEX	BL 38
8	6+	4+	7-	NEWk	BL 68
8	6+	4+	8		BL 69
8	6+	6+	7+	D.ESE	BL 35
8	7+	6	5+	DSE	BL 21
8	8	7	6+	D.ESE	BL 34
8+	3+	3-	7+	M/ESW*	BL 108
8+	3+	6	7+	D-HgSE	BL 50
8+	4-	3	4-	'B'TIE EP	BL 145
8+	4-	3+	4+	MSW	BL 91
8+	4-	3+	7+	NNWX 'L'SfXE[2]	BL 109
8+	4	4-	8	SSWX NNWX MNE	BL 101
8+	4	6-	6+	DSE	BL 23
8+	4+	5	6-	SSEX* NWFl	BL 12
8+	4+	6+	5	C 'L'TIW SSWX	BL 16
8+	5-	4	6	NWBl* SEWk	BL 57
8+	5-	5+	7+		BL 13
8+	5+	4-	7		BL 54
8+	6-	6	6+	'B'TIW	BL 2
8+	6	5-	6+	C DSE	BL 27
8+	6+	3+	6+	WNWDd	BL 75
8+	6+	4	7	NDd-Re?	BL 59
8+	6+	4	7		BL 74
8+	7+	3+	6		BL 82
8+	7+	5-	5+	D.'B'SW WBl	BL 94
8+	8+	5	6+	NWBl SDd*	BL 60
9-	3	3	5	'B'SfX[1] 'L'SfXW[2] NNWX NEX	BL 128
9-	4-	4-	8	SSWX NNEX 'L'Ab	BL 122
9-	4-	4+	4+	'L'SfSp[4]	BL 80
9-	4	4+	8-	Re	BL 88



# = confirmed update

FISHER-BROWN DATA

Provisional data in red

PLATE ORDER					
STAMP	a	b	c	d	DETAILS NOTED
BL 161	5-	3+	2+	3+	NNWX ESEX 'B'TIE Bl/W
BL 162	5-	3+	2+	4	NNWX* NNEX
BL 163	6+	4	3+	2	NNWX 'L'SfX[1]
BL 164	5-	3-	3+	5	
BL 165	6	4-	3-	6-	ESEX* DS'E P'Vl
BL 166	4	4	2+	4-	SWX SSEX Bl/NW
BL 167	4-	3+	3-	1+	'L'Df Bl/NW
BL 168	3-	4	3-	0	
BL 169	5+	4	2+	5-	'E'PtWk
BL 170	6-	3+	2+	2+	ENERc
BL 171	3	5-	3-	5+	UrERc
BL 172	3-	4	3+	4+	'B'Sf[1].WSW&WSWSko Bl/W
BL 173	5+	4	3	5	Bl/W
BL 174	7-	4+	3-	5+	NNWX*
BL 175	6-	4-	3+	6+	
BL 176	5	4	2-	2+	EP
BL 177	5-	4+	3	4	
BL 178	4-	3+	2+	3+	EP WSWX
BL 179	7-	3	2+	2+	SSWX Bl/W 'L'TIW
BL 180	7-	4	3	5?	NNWX
BL 181	5-	4-	2+	0	EP
BL 182	5+	3	3	2	ERc ESEX
BL 183	4-	4-	3-	4	'L'SfDf[1] WSWX*
BL 184	3	3+	2+	3+	'B'SfX[1] Bl/NW*
BL 185	8-	4-	3	3+	WP 'L'SfXW[2] SW)
BL 186	3	3	2+	2+	NNEX* EP
BL 187	4+	4+	3	3-	Bl/NW
BL 188	5-	3+	2+	3	
BL 189	6-	6-	3	5	RePt? NNEX
BL 190	6+	4-	3-	2+	NNEX*
BL 191	7+	4	3	5	Bl/W* VtM/E[5] WSEX
BL 192	4-	4	3+	3	'B'Bl
BL 193	4+	3	2+	4	ERc SSWX*
BL 194	7+	3	3-	3+	Bls/W
BL 195	6+	3+	2+	3	NEX ENEBl EWk-Br
BL 196	6-	3+	2+	8-	UrEBl Ms=NW
BL 197	3+	3	2+	7+	NNEX* MsSE Bl/W*
BL 198	2	3+	3-	4-	C ERc
BL 199	5-	4	2+	2	C NNWX SEX* SSEWk BlW BlE
BL 200	6+	3+	2+	5-	C NWFl EP WRc% ESESko
BL 201	5+	4	2+	7+	C NWFl WRc%
BL 202	5+	4	3	4-	ESEWk
BL 203	5+	3	3+	4	'L'Dd?

REARRANGED INTO NUMERICAL ORDER					
a	b	c	d	DETAILS NOTED	STAMP
9-	5	4+	8	'L'SfSp[4]	BL 79
9-	5	5+	7+	NNEWk D/ESE	BL 43
9-	5+	3+	6+		BL 65
9-	5+	4+	7+	'E'FlPt DSE	BL 47
9-	5+	5-	6+	DSE* NWWk PtWk NEWk	BL 48
9-	5+	7	5+		BL 46
9-	6	4+	7-	SEWk	BL 49
9-	6	6-	5-		BL 24
9-	6	6-	5-	'B'SfAb[2] VgNE close	BL 29
9-	7	4-	7	DsSE ENEX*	BL 36
9	3+	4-	6-	NNWX	BL 118
9	4	4-	7	B'B'Wk NNEX	BL 130
9	4	3+	7+	NWBl DSE 'E'FlPt	BL 53
9	4+	5-	7?	MSE M.'O'Pt	BL 86
9	5+	7-	5+	HgSW HgSE*	BL 28
9	6	4	6-		BL 83
9	6	5	6-	'B'Dd DSE	BL 19
9	6+	5-	3+	'B'Wk 'GE'PtWk-Br	BL 17
9	6+	7+	4-	'B'Wk VgSE DSE	BL 18
9+	3+	3+	9	'B'SfX[1] NNWX	BL 95
9+	4-	3+	8-	NEX SSERc&X ESEX	BL 116
9+	4-	3+	7	'B'SfX[1] NNEX* DSE	BL 126
9+	4-	5	7-		BL 106
9+	4	4	5+		BL 85
9+	4	4+	6	DSE PtWk	BL 55
9+	4	5-	5+	DSE ESEski	BL 20
9+	4	5+	4+	MSW	BL 98
9+	4+	3+	6	NNEX*	BL 114
9+	5-	4	6	NNEX	BL 102
10-	3	4	7-	SSWX ESEX	BL 120
10-	4-	3+	6-	NNEX	BL 119
10-	4-	5	5-	'B'SfWk[1] Ms.Vl ME eye*	BL 92
10-	4	5+	6-	'B'Rc DSE	BL 32
10-	4	6	6-	D.WSE 'E'FlPt	BL 56
10-	4+	4-	6		BL 81
10-	4+	7	7-	DsSE	BL 40
10-	5	6	7+	VgNE*	BL 41
10	3	4-	6+	NNEX M.NNE	BL 110
10	3+	2+	10	'L'SfSp[4]	BL 131
10	4-	2	5	NNEX SSERc	BL 93
10	4	4-	7-	SWX WNWSko&X NNESko	BL 107
10+	4-	3-	10-	ESEX NWX 'P'FlPt	BL 117
10+	4+	4-	8+	C SSERc Bl/NW	BL 87

# = confirmed update

FISHER-BROWN DATA

Provisional data in red

PLATE ORDER					
STAMP	a	b	c	d	DETAILS NOTED
BL 204	6-	2+	3-	5-	UrERc Bls/UrW
BL R,1	5	4	3	8-	EP 'B'SfX[1]
BL R,2	6-	3+	3	5	NNWX* 'B'SfX[1] 'L'SfX[1]
BL R,3	4	3+	3-	6-	WP EP
BL R,4	5+	4-	2+	5	C WP 'L'SfSp[4]
BL R,5	4	4-	3	2+	C WP NNWX Bl/W
BL R,6	5	4-	3	6	C

REARRANGED INTO NUMERICAL ORDER					
a	b	c	d	DETAILS NOTED	STAMP
11-	3+	4	6+		BL 100
11-	3+	6+	7	NWk	BL 124
11-	4	4-	6	LrWRc	BL 111
11-	4+	4	6	NWWk	BL 84
11	3	7+	7+	SSWX	BL 96
11+	3	4	8+	WSWX* D.'B' 'L'SfX[1]	BL 113
11+	4-	4-	6+		BL 127

CA	# = confirmed update					FISHER-BROWN DATA										REARRANGED INTO NUMERICAL ORDER					CA
	PLATE ORDER																				
	STAMP	a	b	c	d	DETAILS NOTED										STAMP					
	CA 1a	4	4+	4	12											CA 188					
	CA 1b	4	4+	4	12	SSWX SSEX										CA 163					
	CA 2	5-	3-	5	12+	HgSW*										CA R,6					
	CA 3	4+	4+	4+	12	SSEX										CA 189					
	CA 4	5	5+	5	13	NEWk Ds='Y'Vl										CA 138					
	CA 5	4+	3+	4-	12+	VgNE* NWFl 'C'Wk										CA 200					
	CA 6	4+	5+	4+	13+	VgNE* WSWX MS'PE'Vl										CA 202					
	CA 7	3-	4+	6-	13-	'C'Dd?										CA 155					
	CA 8	4	5-	6-	13	BlNNW										CA 177					
	CA 9	3	4-	5-	12	VgNE										CA 149					
	CA 10	4+	4+	5+	12	WSWX ESEX										CA 158					
	CA 11	5+	4+	7+	11-	SERc										CA 204					
	CA 12	5	4	5+	12-	C										CA 113					
	CA 13	5+	3+	5-	12+	C										CA 157					
	CA 14	3	5	7-	12	SSWWk										CA 173					
	CA 15	5-	4-	5-	11	C 'A'Bl										CA 179					
	CA 16	4-	3+	4+	11+	C										CA 175					
	CA 17	5+	2	4+	12											CA 183					
	CA 18	5-	5+	5-	11	SSEX										CA 70					
	CA 19	5+	7-	5+	11	HgVl HgSE VgNE										CA 186					
	CA 20	5-	4	4	13	VgNE* WSWX NSWDd										CA 178					
	CA 21	6	5-	6+	10	C										CA 7					
	CA 22	3+	7-	5-	12+											CA 148					
	CA 23	6-	5-	7+	13											CA 152					
	CA 24	5	6-	5-	12+	C SWBl SEBl										CA 121					
	CA 25	5	6-	5-	13-	NWFl*										CA 143					
	CA 26	6-	5+	5+	12-	C 'A'Bl HVgSE MS'E P'Vl										CA 198					
	CA 27	5-	4+	4+	13	C 'A'Bl VgNE										CA 99					
	CA 28	4+	6-	4+	13-	HgSE D/WSW										CA R,2					
	CA 29	5-	5	5	13	C 'A'Dd										CA 197					
	CA 30	5	5	5+	12+	'A'Bl NNERc										CA 176					
	CA 31	5-	6-	5+	11+	'C'Wk										CA 190					
	CA 32	6	4	7	12+	'A'Bl										CA 181					
	CA 33	4+	4+	5-	11-	'A'Bl										CA 165					
	CA 34	4	5-	7+	11+	'A'Bl&TlE NNEsko										CA 124					
	CA 35	5+	4-	4+	12	WSWX 'A'Bl VgNE										CA 150					
	CA 36	6-	6	5	11	'A'Bl										CA 196					
	CA 37	6	5-	4	12+	'A'Bl										CA 184					
	CA 38	6-	5-	4	11											CA 167					
	CA 39	6-	4+	1	10+											CA 68					
	CA 40	6	5+	5+	11-	NNWX NNEX										CA 9					
	CA 41	5	7-	3	11	'A'Bl&Df HgVl NNEWk										CA 69					
	CA 42	4+	5	5+	14-	'A'Bl HgVl VgNE* NNEX										CA 14					

# = confirmed update

FISHER-BROWN DATA

Provisional data in red

PLATE ORDER					
STAMP	a	b	c	d	DETAILS NOTED
CA 43	6-	4+	6+	12+	'A'Bl NNEWk
CA 44	5+	4+	3+	11+	
CA 45	5-	4-	6+	10	'A'Bl 'E'PtWk
CA 46	4+	4+	4-	11	
CA 47	5+	6+	4-	11-	'A'Bl* SSEX ESEX 'E'FlPt
CA 48	4	4-	6-	12	'E'FlPt
CA 49	4+	6+	4	10+	
CA 50	4	3+	6+	12	
CA 51	4+	3	4-	12	'A'Bl
CA 52	5+	4	4-	12	'A'Bl
CA 53	5-	5	3	13	'A'Bl
CA 54	5+	5+	3-	11	
CA 55	6+	4-	6+	11+	
CA 56	5+	3	4	13	'E'FlPt
CA 57	4-	3-	3	11+	MsNW
CA 58	5-	3+	4+	12	'A'Bl
CA 59	5	4	6-	10+	'A'Bl
CA 60	4+	3	3	12+	
CA 61	5	4+	3+	11+	
CA 62	4	4	5	12	
CA 63	5-	4-	4-	11	NAb NWAb
CA 64	4+	4-	3+	10-	'A'Bl* VtM/SSEJn'DA'ENEX
CA 65	5+	4-	3	14-	
CA 66	4+	3-	3-	12	
CA 67	4+	3	3	11	
CA 68	3	4-	3	11-	NNEX
CA 69	3	4	4-	13+	
CA 70	2+	4	3-	10+	SSEX
CA 71	3+	4+	3+	12+	
CA 72	4+	3+	4	12-	
CA 73	4	3-	3	12+	'A'Bl
CA 74	6+	3-	3	11-	
CA 75	4+	3+	3	11+	
CA 76	4+	3+	7-	12-	C
CA 77	5-	5+	3+	16-	'A'Bl SSEX
CA 78	8	6+	5-	11+	'A'Df NERc
CA 79	6	2+	3	12	'A'Bl MSW 'C'Dd?
CA 80	9-	3	3-	11-	'A'Ab&Bl NWWk NEWk
CA 81	6+	4	3+	9	'A'Bl
CA 82	4+	3	3	9	'A'Bl NEWk
CA 83	7-	4	3+	12	NEWk MsNW
CA 84	5-	4	3+	10+	NEWk MNW*
CA 85	4+	3	3+	12+	'A'Bl SWBl*

REARRANGED INTO NUMERICAL ORDER					
a	b	c	d	DETAILS NOTED	STAMP
3+	2	2+	8+	'A'TIW EP	CA 180
3+	2	2+	13	NNWX NEWk*	CA 160
3+	2	3	11	NWFl EP 'A'SfX[1]&Ab	CA 193
3+	2	4	10+	NWFl NEX* 'A'Bl	CA 195
3+	2+	3	12	NWFl	CA 168
3+	3-	2+	10-	WNWX ERc% ESEX 'A'Bl	CA 201
3+	3-	3-	11	SERc 'A'Bl NNWX	CA 116
3+	3-	3	12+		CA 123
3+	4+	3+	12+		CA 71
3+	7-	5-	12+		CA 22
4-	2	4-	12-	C NWFl* Bls/E 'A'Bl	CA 199
4-	2+	3	10	NNEX 'A'TIW	CA 136
4-	2+	3+	12+	NWFl NNEX 'A'SfX[4]	CA 151
4-	3-	2	13	'A'Bl SDd* NNEX	CA 115
4-	3-	3	11+	MsNW	CA 57
4-	3-	3	12	NNEX Bl/NE 'A'SfX[1]	CA 156
4-	3	3	11		CA 169
4-	3+	3-	12+	'C'Ab 'A'Bl	CA 112
4-	3+	4+	11+	C	CA 16
4	2	2	11	'A'Bl ESEX 'E'VIWk LrERc	CA 135
4	2	3	11-	SSEX	CA 137
4	2+	2+	12+	NWFl 'A'Bl LrERc ESEX	CA R,1
4	2+	3	13+	'A'Bl&TIE SWX	CA 129
4	2+	4	9		CA 182
4	2+	4	12+	'A'Bl	CA 187
4	2+	7+	13+	NWFl	CA 145
4	3-	2+	12	NNEX 'A'Bl	CA 109
4	3-	2+	12+	HzM/SSW-PhFl?	CA 140
4	3-	3	12+	'A'Bl	CA 73
4	3-	3+	13	'A'Bl NWFl	CA 171
4	3-	4	10	UrERc 'A'Bl NNEX&Sko	CA 144
4	3	2-	12-	'A'Bl SSWWk	CA 93
4	3	2+	13	NNWX 'A'TIW	CA 131
4	3	3	10+	'A'TIW NRc NNEX*	CA 164
4	3	3+	11	C SSEX	CA R,4
4	3+	4-	10	NNWX ESEX	CA 104
4	3+	6+	12		CA 50
4	4-	6-	12	'E'FlPt	CA 48
4	4	5	12		CA 62
4	4+	4	12		CA 1a
4	4+	4	12	SSWX SSEX	CA 1b
4	5-	3-	9	'A'Bl NNEX	CA 103
4	5-	6-	13	BlNNW	CA 8

#

# = confirmed update

FISHER-BROWN DATA

Provisional data in red

#	PLATE ORDER					DETAILS NOTED
	STAMP	a	b	c	d	
	CA 86	8-	4	3+	12+	'A'Bl
	CA 87	8+	3	4	10-	C MSW* NNEX
	CA 88	6+	3	3	11+	SSWX SSEX EWk 'A'Bl
	CA 89	4+	4-	3+	13+	C 'A'Bl
	CA 90	5+	3-	2+	11+	C 'A'Bl*
	CA 91	6+	3+	3-	9+	'A'Bl&TIW WSWX
	CA 92	5-	3	2	9+	'A'Bl NNWX MS'O'Vl
	CA 93	4	3	2-	12-	'A'Bl SSWWk
	CA 94	7+	4-	2+	11+	'A'Bl&Dd NNEX
	CA 95	5-	3	2+	12-	'A'TIW
	CA 96	6	4-	3-	11	SWX SEX 'A'TIW
	CA 97	5+	3	3-	11	'A'Bl ESEX
	CA 98	5+	3+	2+	13+	MSW 'A'Bl&TIW
	CA 99	3	2+	3	12+	
	CA 100	5	2+	3-	10+	SSWX 'A'Bl
	CA 101	4+	3	3	14+	'A'Bl NNEX ENERc MSW*
	CA 102	6	3+	0	10	NNWX D.WNW DN'O'Pt
	CA 103	4	5-	3-	9	'A'Bl NNEX
	CA 104	4	3+	4-	10	NNWX ESEX
	CA 105	5+	3+	2	10+	'A'Bl&TIW M.ENE
	CA 106	5-	3+	2+	12	'A'Bl
	CA 107	6	3	3-	11+	SERc 'A'Bl SSWX NNWX
	CA 108	4+	3	2+	9+	'A'Bl&TIW
	CA 109	4	3-	2+	12	NNEX 'A'Bl
	CA 110	5+	4	2+	12	'A'Bl SWX NEX*
	CA 111	6	3	3-	12-	'A'Bl SSWX NNWX M/NNW
	CA 112	4-	3+	3-	12+	'C'Ab 'A'Bl
	CA 113	2+	2+	2-	11	WNWX NNEX 'A'Bl
	CA 114	5+	2+	2+	13+	'A'Bl
	CA 115	4-	3-	2	13	'A'Bl SDd* NNEX
	CA 116	3+	3-	3-	11	SERc 'A'Bl NNWX
	CA 117	5	3-	2+	12	'A'Bl
	CA 118	7	3-	2+	11+	'A'Bl&TIW ESEX LrERc
	CA 119	6-	3-	2+	12+	'A'Bl ENEX
	CA 120	5	2+	3-	9	SSEX&Sko ESEX 'A'SfX[4]&.ESE
	CA 121	3	2+	2	12	'A'TIW
	CA 122	4+	3+	2+	15	'A'Bl WSWX
	CA 123	3+	3-	3	12+	
	CA 124	3	3	3	12+	'A'Bl WSWX
	CA 125	5	3+	3+	14+	ENEWk
	CA 126	7-	3	2	10+	'A'Bl&TIW SWX
	CA 127	7+	3	2-	10	'A'Bl&TIW
	CA 128	5-	3-	3	13-	ENEX 'A'TIW MSE

REARRANGED INTO NUMERICAL ORDER						
a	b	c	d	DETAILS NOTED		STAMP
4	5−	7+	11+	'A'Bl&TlE NNESko		CA 34
4+	2	3−	10+	NNWSko NNEX&Sko		CA 147
4+	2	3	10			CA 134
4+	2+	3	12−	WNWWk 'A'TlW		CA 203
4+	3−	3−	12			CA 66
4+	3−	4	10	'A' open – small eye		CA 174
4+	3	2+	9+	'A'Bl&TlW		CA 108
4+	3	3	9	'A'Bl NEWk		CA 82
4+	3	3	11			CA 67
4+	3	3	12+			CA 60
4+	3	3	14+	'A'Bl NNEX ENERc MSW*		CA 101
4+	3	3+	12+	'A'Bl SWBl*		CA 85
4+	3	4−	12	'A'Bl		CA 51
4+	3	4	10+	'A'Bl 'E'PtWk VtMSE		CA 161
4+	3	4	12+			CA 159
4+	3+	2+	15	'A'Bl WSWX		CA 122
4+	3+	3	11+			CA 75
4+	3+	4−	12+	VgNE* NWFl 'C'Wk		CA 5
4+	3+	4	12−			CA 72
4+	3+	7−	12−	C		CA 76
4+	4−	3+	10−	'A'Bl* VtM/SSEJn'DA'ENEX		CA 64
4+	4−	3+	13+	C 'A'Bl		CA 89
4+	4+	4−	11			CA 46
4+	4+	4+	12	SSEX		CA 3
4+	4+	5−	11−	'A'Bl		CA 33
4+	4+	5+	12	WSWX ESEX		CA 10
4+	5	5+	14−	'A'Bl HgVl VgNE* NNEX		CA 42
4+	5+	4+	13+	VgNE* WSWX MS'PE'Vl		CA 6
4+	6−	4+	13−	HgSE D/WSW		CA 28
4+	6+	4	10+			CA 49
5−	2	4	11	WNWX* NNWX* SSEX 'A'Bl		CA 141
5−	2+	3	10−	SSEX 'A'TlW		CA 133
5−	3−	3	11−	NNWX ESEX 'A'Bl		CA 146
5−	3−	3	13−	ENEX 'A'TlW MSE		CA 128
5−	3−	5	12+	HgSW*		CA 2
5−	3	2	9+	'A'Bl NNWX MS'O'Vl		CA 92
5−	3	2+	12−	'A'TlW		CA 95
5−	3	3+	12+	C W% NWFl 'A'Bl		CA R,5
5−	3	4−	12	NWFl		CA 162
5−	3	4−	12+	NWFl WP SSEX*		CA R,3
5−	3+	2+	12	'A'Bl		CA 106
5−	3+	4+	12	'A'Bl		CA 58
5−	4−	4−	11	NAb NWAb		CA 63

# = confirmed update

FISHER-BROWN DATA

Provisional data in red

PLATE ORDER					
STAMP	a	b	c	d	DETAILS NOTED
CA 129	4	2+	3	13+	'A'Bl&TlE SWX
CA 130	5	3-	3-	11-	'A'SfX[1]
CA 131	4	3	2+	13	NNWX 'A'TlW
CA 132	5	2-	3+	10	M='C'
CA 133	5-	2+	3	10-	SSEX 'A'TlW
CA 134	4+	2	3	10	
CA 135	4	2	2	11	'A'Bl ESEX 'E'VlWk LrERc
CA 136	4-	2+	3	10	NNEX 'A'TlW
CA 137	4	2	3	11-	SSEX
CA 138	2	2	3-	11-	NWFl
CA 139	5+	3-	3+	9+	UrERc
CA 140	4	3-	2+	12+	HzM/SSW-PhFl?
CA 141	5-	2	4	11	WNWX* NNWX* SSEX 'A'Bl
CA 142	5	3-	2+	12-	WNWX NNEX
CA 143	3	2+	2+	9-	NNEX* ESEX
CA 144	4	3-	4	10	UrERc 'A'Bl NNEX&Sko
CA 145	4	2+	7+	13+	NWFl
CA 146	5-	3-	3	11-	NNWX ESEX 'A'Bl
CA 147	4+	2	3-	10+	NNWSko NNEX&Sko
CA 148	3	2	2+	12+	NWFl
CA 149	2	2+	3+	12	NWFl NNEX 'A'TlW
CA 150	3	3	3+	10-	
CA 151	4-	2+	3+	12+	NWFl NNEX 'A'SfX[4]
CA 152	3	2	3	10-	NRc NNWX* NNEX
CA 153	5	2+	3	13	'A'Sk
CA 154	5	3-	3	11-	NWFl 'A'Bl
CA 155	2	2	3	11+	NWFl
CA 156	4-	3-	3	12	NNEX Bl/NE 'A'SfX[1]
CA 157	2+	2+	3	11	NWWk&Fl
CA 158	2	3	3	12	'A'Bl
CA 159	4+	3	4	12+	
CA 160	3+	2	2+	13	NNWX NEWk*
CA 161	4+	3	4	10+	'A'Bl 'E'PtWk VtMSE
CA 162	5-	3	4-	12	NWFl
CA 163	1+	2+	3+	12+	NWFl UrERc
CA 164	4	3	3	10+	'A'TlW NRc NNEX*
CA 165	3	3-	4	11-	MsNW?
CA 166	5	2	4-	11	
CA 167	3	3	3+	12-	NNEX 'A'Bl&Sk
CA 168	3+	2+	3	12	NWFl
CA 169	4-	3	3	11	
CA 170	5	3	3+	9	BkHgL/SSW WSWSkO slightly-Df ENEX SEX 'A'Bl
CA 171	4	3-	3+	13	'A'Bl NWFl

REARRANGED INTO NUMERICAL ORDER

a	b	c	d	DETAILS NOTED	STAMP
5-	4-	5-	11	C 'A'Bl	CA 15
5-	4-	6+	10	'A'Bl 'E'PtWk	CA 45
5-	4	3+	10+	NEWk MNW*	CA 84
5-	4	4	13	VgNE* WSWX NSWDd	CA 20
5-	4+	4+	13	C 'A'Bl VgNE	CA 27
5-	5	3	13	'A'Bl	CA 53
5-	5	5	13	C 'A'Dd	CA 29
5-	5+	3+	16-	'A'Bl SSEX	CA 77
5-	5+	5-	11	SSEX	CA 18
5-	6-	5+	11+	'C'Wk	CA 31
5	2-	3+	10	M='C'	CA 132
5	2	4-	11		CA 166
5	2+	3-	9	SSEX&Sko ESEX 'A'SfX[4]&.ESE	CA 120
5	2+	3-	10+	SSWX 'A'Bl	CA 100
5	2+	3	13	'A'Sk	CA 153
5	3-	2+	12-	WNWX NNEX	CA 142
5	3-	2+	12	'A'Bl	CA 117
5	3-	3-	11-	'A'SfX[1]	CA 130
5	3-	3	10+	NWFl EP 'A'Bl	CA 185
5	3-	3	11-	NWFl 'A'Bl	CA 154
5	3-	4-	11+	SERc	CA 191
5	3	3+	9	BkHgL/SSW WSWSkO slightly-Df ENEX SEX 'A'Bl	CA 170
5	3+	3+	14+	ENEWk	CA 125
5	4	5+	12-	C	CA 12
5	4	6-	10+	'A'Bl	CA 59
5	4+	3+	11+		CA 61
5	5	5+	12+	'A'Bl NNERc	CA 30
5	5+	5	13	NEWk Ds='Y'Vl	CA 4
5	6-	5-	12+	C SWBl SEBl	CA 24
5	6-	5-	13-	NWFl*	CA 25
5	7-	3	11	'A'Bl&Df HgVl NNEWk	CA 41
5+	2	4+	12		CA 17
5+	2+	2+	13+	'A'Bl	CA 114
5+	3-	2+	11+	C 'A'Bl*	CA 90
5+	3-	3+	9+	UrERc	CA 139
5+	3-	3+	10+	'A'TlW SWWk SSEX	CA 192
5+	3	3-	11	'A'Bl ESEX	CA 97
5+	3	4	13	'E'FlPt	CA 56
5+	3	4+	11+	NNWSko ESESko	CA 172
5+	3+	2	10+	'A'Bl&TlW M.ENE	CA 105
5+	3+	2+	13+	MSW 'A'Bl&TlW	CA 98
5+	3+	5-	12+	C	CA 13
5+	4-	3	14-		CA 65

# = confirmed update

FISHER-BROWN DATA

Provisional data in red

#	PLATE ORDER					DETAILS NOTED
	STAMP	a	b	c	d	
	CA 172	5+	3	4+	11+	NNWSko ESESko
	CA 173	2+	3−	3	10	'A'Bl WSWX
	CA 174	4+	3−	4	10	'A' open − small eye
	CA 175	2+	3−	4−	11	NWFl
	CA 176	3	2+	3+	12+	
	CA 177	2	2+	3+	10+	
	CA 178	3−	3−	3+	12+	NWFl* NNEX
	CA 179	2+	3−	3+	11+	NEX 'A'Bl
	CA 180	3+	2	2+	8+	'A'TIW EP
	CA 181	3	3−	4−	10−	'A'Bl
	CA 182	4	2+	4	9	
	CA 183	2+	3	3+	10−	'A'Bl
	CA 184	3?	3	3+	11	NNWX*
	CA 185	5	3−	3	10+	NWFl EP 'A'Bl
	CA 186	3−	3−	3+	11−	NNEX* 'A'Bl SEX*
	CA 187	4	2+	4	12+	'A'Bl
	CA 188	0+	3−	3	11	'A'Bl
	CA 189	2−	3−	4−	11−	MNE MPt MNW M/N-'BA'Re
	CA 190	3	3−	4−	9	'A'TIW ESEX ERc
	CA 191	5	3−	4−	11+	SERc
	CA 192	5+	3−	3+	10+	'A'TIW SWWk SSEX
	CA 193	3+	2	3	11	NWFl EP 'A'SfX[1]&Ab
	CA 194	7	2+	3	9	NWFl* 'A'Bl
	CA 195	3+	2	4	10+	NWFl NEX* 'A'Bl
	CA 196	3	3	3+	11−	NNEX 'A'Bl&SfXE[4]
	CA 197	3	3−	3+	10+	NWFl NNEX LrERc
	CA 198	3	2+	3	10−	NWFl* NNEX 'A'Bl
	CA 199	4−	2	4−	12−	C NWFl* Bls/E 'A'Bl
	CA 200	2	2	3	10	C NEX LrERc 'A'Bl BlRd'C
	CA 201	3+	3−	2+	10−	WNWX ERc% ESEX 'A'Bl
	CA 202	2	2	3	10	'A'Bl
	CA 203	4+	2+	3	12−	WNWWk 'A'TIW
	CA 204	2+	2	3	12+	ERc% 'A'TIW
	CA R,1	4	2+	2+	12+	NWFl 'A'Bl LrERc ESEX
	CA R,2	3	3−	3	9+	WSWX WP NNEX 'A'TIW
	CA R,3	5−	3	4−	12+	NWFl WP SSEX*
	CA R,4	4	3	3+	11	C SSEX
	CA R,5	5−	3	3+	12+	C W% NWFl 'A'Bl
	CA R,6	2−	2	3+	12−	'A'Bl&SfX[1]

CB

CB 1a	4	5	5−	5−	
CB 1b	4	5	5−	5−	
CB 2	4+	5+	4	4+	HgSW* HgSE*

REARRANGED INTO NUMERICAL ORDER

a	b	c	d	DETAILS NOTED	STAMP
5+	4−	4+	12	WSWX 'A'Bl VgNE	CA 35
5+	4	2+	12	'A'Bl SWX NEX*	CA 110
5+	4	4−	12	'A'Bl	CA 52
5+	4+	3+	11+		CA 44
5+	4+	7+	11−	SERc	CA 11
5+	5+	3−	11		CA 54
5+	6+	4−	11−	'A'Bl* SSEX ESEX 'E'FlPt	CA 47
5+	7−	5+	11	HgVl HgSE VgNE	CA 19
6−	3−	2+	12+	'A'Bl ENEX	CA 119
6−	4+	1	10+		CA 39
6−	4+	6+	12+	'A'Bl NNEWk	CA 43
6−	5−	4	11		CA 38
6−	5−	7+	13		CA 23
6−	5+	5+	12−	C 'A'Bl HVgSE MS'E P'Vl	CA 26
6−	6	5	11	'A'Bl	CA 36
6	2+	3	12	'A'Bl MSW 'C'Dd?	CA 79
6	3	3−	11+	SERc 'A'Bl SSWX NNWX	CA 107
6	3	3−	12−	'A'Bl SSWX NNWX M/NNW	CA 111
6	3+	0	10	NNWX D.NNW DN'O'Pt	CA 102
6	4−	3−	11	SWX SEX 'A'TIW	CA 96
6	4	7	12+	'A'Bl	CA 32
6	5−	4	12+	'A'Bl	CA 37
6	5−	6+	10	C	CA 21
6	5+	5+	11−	NNWX NNEX	CA 40
6+	3−	3	11−		CA 74
6+	3	3	11+	SSWX SSEX EWk 'A'Bl	CA 88
6+	3+	3−	9+	A'Bl&TIW WSWX	CA 91
6+	4−	6+	11+		CA 55
6+	4	3+	9	'A'Bl	CA 81
7−	3	2	10+	'A'Bl&TIW SWX	CA 126
7−	4	3+	12	NEWk MsNW	CA 83
7	2+	3	9	NWFl* 'A'Bl	CA 194
7	3−	2+	11+	'A'Bl&TIW ESEX LrERc	CA 118
7+	3	2−	10	'A'Bl&TIW	CA 127
7+	4−	2+	11+	'A'Bl&Dd NNEX	CA 94
8−	4	3+	12+	'A'Bl	CA 86
8	6+	5−	11+	'A'Df NERc	CA 78
8+	3	3−	11−	'A'Ab&Bl NWWk NEWk	CA 80
9−	3	4	10−	C MSW* NNEX	CA 87

#

CB

1	3−	3+	7	NSESk NNWX* WNWX*	CB 155
1+	2+	3+	4	C Bl/W	CB R,6
1+	5+	6	5	NWFl	CB 42



# = confirmed update

FISHER-BROWN DATA

Provisional data in red

PLATE ORDER					
STAMP	a	b	c	d	DETAILS NOTED
CB 3	4+	5	6+	5	
CB 4	4−	3+	4+	5	ESEX DSW ENEWk
CB 5	3+	3+	4+	4+	VgNE* 'B'TIW
CB 6	4+	3+	3+	5+	NWFl
CB 7	2+	5−	5+	7	C 'B'TIW
CB 8	5−	5	6−	5	C
CB 9	5−	3	3+	4	C VgNE VgSE*
CB 10	4+	4+	3+	4+	
CB 11	4+	4+	6−	5−	SERc
CB 12	4−	4−	4+	5−	C
CB 13	6−	4	5	3+	C
CB 14	5−	4−	5	4+	SEWk C
CB 15	4+	3+	5−	5+	C
CB 16	5−	4−	5+	5	C BlsNW NWFl
CB 17	5−	5+	4−	3+	BlsNW 'B'Dd
CB 18	6−	4+	5−	4−	SSEX VgNE VgSE SSWX*
CB 19	5−	3+	3+	5−	VgNE HgVl HgSE
CB 20	6	2	6	6+	VgNE ESEsko
CB 21	4	6+	6	5+	C
CB 22	6	4−	5+	5−	WSWX
CB 23	5	5+	5	6+	
CB 24	5	5+	7+	4+	C NNEWk
CB 25	5	6−	5−	5+	NWFl
CB 26	5	3+	4	5	C 'B'TIW
CB 27	6−	4−	4	5	C 'B'TIW
CB 28	5	5	6	5−	HgSW* VgNE*
CB 29	6	4+	6−	2−	C NNEX*
CB 30	5	5+	6	5+	VgSE MS'NE'Vl
CB 31	4−	4+	7+	6−	SEWk
CB 32	4+	4+	7+	3+	NNWX BlNW
# CB 33	4+	4+	5−	11−	'B'Ab D.SSE
CB 34	3	6−	6+	4+	NNERc
CB 35	6	4+	6	5+	
CB 36	5	5	6	5+	'B'SfDf[2]
CB 37	5−	4	5	5−	
CB 38	5−	4+	6	4+	HgVl NNWWk
CB 39	5	5	2+	4+	SDd
CB 40	6+	5	4	3+	NRg ENEBk
CB 41	4+	4	4+	6+	
CB 42	1+	5+	6	5	NWFl
CB 43	6−	5+	6	5	
CB 44	5+	3+	6−	4+	
CB 45	5	5+	4−	6+	C

REARRANGED INTO NUMERICAL ORDER					
a	b	c	d	DETAILS NOTED	STAMP
2	2	3−	4+	NNEX	CB 138
2	2	3	1+	NEX SEX ERc	CB 195
2	2+	4	5	ESEX*	CB 182
2+	2−	3	4+	NEX ESEWk	CB 158
2+	2−	3+	5+	NWFl* BlN'C'	CB 194
2+	2	4−	6+	WP EP	CB R,3
2+	2+	3+	6	NNEX 'B'Bl&TIE SEX	CB 161
2+	2+	4+	7	SWWk	CB 172
2+	3−	3−	4	NNWX* NNEX	CB 109
2+	3−	3	5+	'B'SfX[2] SSWX*	CB 187
2+	3−	4+	6+		CB 171
2+	3	3	5+	SSEX	CB 162
2+	5−	5+	7	C 'B'TIW	CB 7
3−	2	3	5	EP	CB 193
3−	2+	3−	4−	SSWRc	CB 176
3−	2+	3−	4	NWFl WWk−Br	CB 147
3−	2+	3+	5−		CB 191
3−	2+	4−	5−	SSEX M/ESE	CB 163
3−	3−	3	4+	SSEX	CB 150
3−	3	4	4	SSWX	CB 174
3	2	3+	5−		CB 188
3	2+	3	4	NNEX EP	CB 146
3	2+	3+	4−		CB 202
3	2+	3+	4	ESEX 'B'Bl	CB 196
3	2+	3+	4	C Ch*	CB 201
3	2+	4−	2−		CB 88
3	2+	4−	5+	SSWX	CB 178
3	3−	3+	5	NWFl* NNEX* ERc% WRc&Bl	CB 197
3	3	3−	4−	ESEX NNWX	CB 111
3	3	3+	2−	SSEsk	CB 93
3	3+	3+	5−	WNWX	CB 107
3	4−	4−	4	NWWk	CB 81
3	6−	6+	4+	NNERc	CB 34
3+	2+	3−	4+		CB 99
3+	2+	3	6	ESEX	CB 189
3+	3−	3−	6−		CB 184
3+	3−	3	4	Bl/Lr¹⁄₃E	CB 173
3+	3−	3+	4+	SSEX	CB 128
3+	3−	3+	7		CB 169
3+	3−	4−	5−	SEX*	CB 148
3+	3	3	3	SERc	CB 91
3+	3	3+	2−	LrERc WNWX	CB 105
3+	3	3+	2+	C	CB 89



# = confirmed update

FISHER-BROWN DATA

Provisional data in red

PLATE ORDER					
STAMP	a	b	c	d	DETAILS NOTED
CB 46	4+	4	5-	4-	
CB 47	4+	5	5+	3+	SEBl
CB 48	3+	4+	6+	4+	SWBl 'E'FlPt
CB 49	5-	5-	5+	4+	
CB 50	6-	4-	3	3+	
CB 51	4	1	4	5-	
CB 52	4+	3+	4	4-	
CB 53	5	3	4+	4+	
CB 54	5+	3	4-	3+	'E'FlPt
CB 55	5-	3+	3	4+	
CB 56	5+	3+	2+	4+	
CB 57	5+	2-	6+	3	
CB 58	5+	5	6	4+	SWWk
CB 59	5	4	6+	4	NWBl
CB 60	5+	3	7-	3	
CB 61	4+	3+	5	6-	NWHBl
CB 62	5-	3+	7	5	
CB 63	4-	3+	8	5	
CB 64	5+	3+	6	7+	'B'Bl* NWWk NEWk MSSW
CB 65	5+	3	6-	6	
CB 66	5+	3	5+	5+	
CB 67	5-	4+	5+	4+	NEWk
CB 68	5	3	6-	7	
CB 69	4	3-	6-	6	'B'Bl
CB 70	4	4	4+	7-	
CB 71	5+	3+	7-	8+	
CB 72	3+	3+	6+	7+	M.diadem
CB 73	4+	2-	5	5+	NEWk
CB 74	5	3	6	6-	BrNW Br'POS'Pt BrNE
CB 75	5	3+	8	5-	SSWX*
CB 76	5	1+	6+	4	C NRc&Df NWWk
CB 77	5	4	6+	3	ENERc% SSERc 'OS'PtWk
CB 78	6+	8+	7-	5	NWWk NEWk 'B'SfX[1]
CB 79	5+	3-	3	4	NWWk NEWk 'B'SfX[2]
CB 80	8	3+	4	5-	
CB 81	3	4-	4-	4	NWWk
CB 82	5-	3	4	2-	NEWk
CB 83	5	3	4	4+	NWWk NEWk
CB 84	5-	4	4-	3+	NEWk
CB 85	5-	3+	4+	2-	Re NEWk ERc
CB 86	8+	3+	4	3-	'P'PtWk
CB 87	8-	3+	4+	2-	C MSW* NNEX
CB 88	3	2+	4-	2-	

REARRANGED INTO NUMERICAL ORDER					
a	b	c	d	DETAILS NOTED	STAMP
3+	3+	4+	4+	VgNE* 'B'TIW	CB 5
3+	3+	6+	7+	M.diadem	CB 72
3+	4+	6+	4+	SWBl 'E'FlPt	CB 48
4-	2	3-	4+	WSWX SSEX Bl/NW LrERc	CB 135
4-	2	3	4	NNWX SSEX WSWX* Bl/W	CB 137
4-	2+	3+	3	WSWX NNEX* ESEX*	CB 129
4-	2+	4-	6+	E% SE(	CB R,5
4-	3-	3+	7+	NWFl?	CB 175
4-	3-	4	4+		CB 151
4-	3	3-	4	C NNWX 'B'TIW	CB 185
4-	3	4-	4+	NNEX ESEX* 'B'SfX[2]	CB 144
4-	3+	3	4	WNWX* SEX SSWX <b>NNWX ESESko</b>	CB 104
4-	3+	4+	5	ESEX DSW ENEWk	CB 4
4-	3+	8	5		CB 63
4-	4-	4+	5-	C	CB 12
4-	4+	7+	6-	SEWk	CB 31
4	1	4	5-		CB 51
4	2	3	3+	NNWX NEFl	CB 131
4	2	3	5	'B'TIW	CB 204
4	2+	3	5	NNWX SSWX* ESEX* LrERc	CB 127
4	2+	3+	3	SSEX*	CB 149
4	2+	4-	5	UrERc	CB 167
4	2+	4	4	EP	CB 181
4	3-	4-	5	BlS/NW	CB 168
4	3-	6-	6	'B'Bl	CB 69
4	3	3	2+	LrWRc&Bl EP	CB R,1
4	3	3	4	ESEX*	CB 203
4	3	3+	3+	C WP NNEX SSEX	CB R,4
4	4	4+	7-		CB 70
4	5	5-	5-		CB 1a
4	5	5-	5-		CB 1b
4	6+	6	5+	C	CB 21
4+	2-	5	5+	NEWk	CB 73
4+	2	3	3+		CB 183
4+	2	3+	4		CB 157
4+	2+	2+	2+	WBl*	CB 114
4+	2+	3	6		CB 186
4+	2+	3+	4-	ESEX*	CB 134
4+	2+	3+	5	'B'TIW	CB 190
4+	3-	3+	3+		CB 192
4+	3-	4	3-	NNWX* NWk SSEX	CB 160
4+	3-	4	4+	BlS/W ESEX	CB 154
4+	3	3+	5-	ESEX Sc/E[2]*	CB 153

# = confirmed update

FISHER-BROWN DATA

Provisional data in red

PLATE ORDER						
STAMP	a	b	c	d	DETAILS NOTED	
CB 89	3+	3	3+	2+	C	
CB 90	6+	2+	3	3-	C 'B'TIW	
CB 91	3+	3	3	3	SERc	
CB 92	5-	3	3+	2+	'B'TIW NNEBl	
CB 93	3	3	3+	2-	SSESk	
CB 94	5+	3+	3-	4+	WSWX	
CB 95	4+	3+	3+	3+		
CB 96	5	3-	3	1	WSWX*	
CB 97	5	2+	3	5	ESEX	
CB 98	6-	4+	4	6+		
CB 99	3+	2+	3-	4+		
CB 100	5-	3	3+	4	BlSW	
CB 101	5+	3	2	2	MSE WSWX* SSEX*	
CB 102	6	4-	4+	3-	'B'TIW SSEX ScSW LrWRc	
CB 103	5	3-	2+	3	WNWBl NNWX	
CB 104	4-	3+	3	4	WNWX* SEX SSWX NNWX ESEsko	
CB 105	3+	3	3+	2-	LrERc WNWX	
CB 106	6-	3	4-	4	VtLNE* SSWX	
CB 107	3	3+	3+	5-	WNWX	
CB 108	4+	3+	3	3+	SSEX ESEX MsSW	
CB 109	2+	3-	3-	4	NNWX* NNEX	
CB 110	6+	3	3	4	NNWX	
CB 111	3	3	3-	4-	ESEX NNWX	
CB 112	4+	3	4-	4	SSEX ESEX	
CB 113	5	3-	3	2-	SSEX ESEX	
CB 114	4+	2+	2+	2+	WBl*	
CB 115	5+	3-	4-	6	SRg WSWX* ESEX* NEX HzL/NWJn'CA'	
CB 116	8-	3	4-	3-	WNWX Ms.'Pt'	
CB 117	6	3-	3+	5		
CB 118	5+	3-	4	3+	ERc SSWX SSEX ESEX	
CB 119	7-	3	2	3	NNWX*	
CB 120	5	3	3	2-	SSWX ESEX DSE LrERc	
CB 121	5	3-	3	5+	'B'TIW	
CB 122	6	3+	3+	5-	SWX SEX	
CB 123	6	3-	3+	1+	ESEX WBl	
CB 124	6-	3+	3+	4-	SEX* NNESko	
CB 125	6-	3	3+	4	NNEX SEX	
CB 126	5	3	3	2+	'B'SfX[2] NWX SWX ESEX*	
CB 127	4	2+	3	5	NNWX SSWX* ESEX* LrERc	
CB 128	3+	3-	3+	4+	SSEX	
CB 129	4-	2+	3+	3	WSWX NNEX* ESEX*	
CB 130	5-	4-	4-	4	NNEX ESEX 'C'Ab	
CB 131	4	2	3	3+	NNWX NEFl	

REARRANGED INTO NUMERICAL ORDER						
a	b	c	d	DETAILS NOTED	STAMP	
4+	3	3+	5+	NWFl	CB 164	
4+	3	3+	5+	C NNEsko UrERc SE(	CB 199	
4+	3	4-	4	SSEX ESEX	CB 112	
4+	3	4-	5	Bl/W NWFl	CB 170	
4+	3+	3	3+	SSEX ESEX MsSW	CB 108	
4+	3+	3+	3+		CB 95	
4+	3+	3+	5+	NWFl	CB 6	
4+	3+	4	4-		CB 52	
4+	3+	5-	5+	C	CB 15	
4+	3+	5	6-	NWHBl	CB 61	
4+	4	4+	6+		CB 41	
4+	4	5-	4-		CB 46	
4+	4+	3+	4+		CB 10	
4+	4+	5-	11-	'B'Ab D.SSE	CB 33	#
4+	4+	6-	5-	SERc	CB 11	
4+	4+	7+	3+	NNWX BlNW	CB 32	
4+	5	5+	3+	SEBl	CB 47	
4+	5	6+	5		CB 3	
4+	5+	4	4+	HgSW* HgSE*	CB 2	
5-	2	3-	4	C EP	CB 200	
5-	2+	3+	5-	EP	CB 180	
5-	2+	4	6-	WBl	CB 133	
5-	3	3+	4	C VgNE VgSE*	CB 9	
5-	3	3+	2+	'B'TIW NNEBl	CB 92	
5-	3	3+	4	BlSW	CB 100	
5-	3	4	2-	NEWk	CB 82	
5-	3+	3	4+		CB 55	
5-	3+	3+	5-	VgNE HgVl HgSE	CB 19	
5-	3+	4+	2-	Re NEWk ERc	CB 85	
5-	3+	7	5		CB 62	
5-	4-	4-	4	NNEX ESEX 'C'Ab	CB 130	
5-	4-	5	4+	SEWk C	CB 14	
5-	4-	5+	5	C BlsNW NWFl	CB 16	
5-	4	4-	3+	NEWk	CB 84	
5-	4	5	5-		CB 37	
5-	4+	5+	4+	NEWk	CB 67	
5-	4+	6	4+	HgVl NNWWk	CB 38	
5-	5-	5+	4+		CB 49	
5-	5	6-	5	C	CB 8	
5-	5+	4-	3+	BlsNW 'B'Dd	CB 17	
5	1+	6+	4	C NRc&Df NWWk	CB 76	
5	2+	3	2-	'B'Bl&TIW	CB 179	
5	2+	3	4	'B'TIE Bl/NW	CB 152	

# = confirmed update

FISHER-BROWN DATA

Provisional data in red

PLATE ORDER					
STAMP	a	b	c	d	DETAILS NOTED
CB 132	5+	2	4-	6-	
CB 133	5-	2+	4	6-	WBl
CB 134	4+	2+	3+	4-	ESEX*
CB 135	4-	2	3-	4+	WSWX SSEX Bl/NW LrERc
CB 136	6+	3	3	0	NNEX WSWX* SSEX WNWX*
CB 137	4-	2	3	4	NNWX SSEX WSWX* Bl/W
CB 138	2	2	3-	4+	NNEX
CB 139	8-	4+	3	4-	LrWRc MsSE*
CB 140	8-	3-	3	6+	C NWFl ESESko
CB 141	5+	3-	4-	4+	WSWX SEX
CB 142	5	3-	3-	2+	Bl/NW NNWX* NNEX
CB 143	6	2+	2	6	NNWX* ENERc MNE MSE
CB 144	4-	3	4-	4+	NNEX ESEX* 'B'SfX[2]
CB 145	5	3-	3	3+	Bl/NW&W Bl/SE LrERc
CB 146	3	2+	3	4	NNEX EP
CB 147	3-	2+	3-	4	NWFl WWk-Br
CB 148	3+	3-	4-	5-	SEX*
CB 149	4	2+	3+	3	SSEX*
CB 150	3-	3-	3	4+	SSEX
CB 151	4-	3-	4	4+	
CB 152	5	2+	3	4	'B'TlE Bl/NW
CB 153	4+	3	3+	5-	ESEX Sc/E[2]*
CB 154	4+	3-	4	4+	Bls/W ESEX
CB 155	1	3-	3+	7	NSESk NNWX* WNWX*
CB 156	5+	2	3	4	SWX Bl/NW
CB 157	4+	2	3+	4	
CB 158	2+	2-	3	4+	NEX ESEWk
CB 159	7	3	3	4-	'B'Wk*
CB 160	4+	3-	4	3-	NNWX* NWk SSEX
CB 161	2+	2+	3+	6	NNEX 'B'Bl&TlE SEX
CB 162	2+	3	3	5+	SSEX
CB 163	3-	2+	4-	5-	SSEX M/ESE
CB 164	4+	3	3+	5+	NWFl
CB 165	6-	2+	4	5+	
CB 166	6-	3-	4-	5	SWRd
CB 167	4	2+	4-	5	UrERc
CB 168	4	3-	4-	5	Bls/NW
CB 169	3+	3-	3+	7	
CB 170	4+	3	4-	5	Bl/W NWFl
CB 171	2+	3-	4+	6+	
CB 172	2+	2+	4+	7	SWWk
CB 173	3+	3-	3	4	Bl/Lr½E
CB 174	3-	3	4	4	SSWX

REARRANGED INTO NUMERICAL ORDER					
a	b	c	d	DETAILS NOTED	STAMP
5	2+	3	5	ESEX	CB 97
5	2+	3+	5+		CB R,2
5	3-	2+	3	WNWBl NNWX	CB 103
5	3-	3-	2+	Bl/NW NNWX* NNEX	CB 142
5	3-	3	1	WSWX*	CB 96
5	3-	3	2-	SSEX ESEX	CB 113
5	3-	3	3+	Bl/NW&W Bl/SE LrERc	CB 145
5	3-	3	5+	'B'TlW	CB 121
5	3	3	2-	SSWX ESEX DSE LrERc	CB 120
5	3	3	2+	'B'SfX[2] NWX SWX ESEX*	CB 126
5	3	4	4+	NWWk NEWk	CB 83
5	3	4+	4+		CB 53
5	3	6-	7		CB 68
5	3	6	6-	BrNW Br'POS'Pt BrNE	CB 74
5	3+	4	5	C 'B'TlW	CB 26
5	3+	8	5-	SSWX*	CB 75
5	4	6+	3	ENERc% SSERc 'OS'PtWk	CB 77
5	4	6+	4	NWBl	CB 59
5	5	2+	4+	SDd	CB 39
5	5	6	5-	HgSW* VgNE*	CB 28
5	5	6	5+	'B'SfDf[2]	CB 36
5	5+	4-	6+	C	CB 45
5	5+	5	6+		CB 23
5	5+	6	5+	VgSE MS'NE'Vl	CB 30
5	5+	7+	4+	C NNEWk	CB 24
5	6-	5-	5+	NWFl	CB 25
5+	2-	6+	3		CB 57
5+	2	3	4	SWX Bl/NW	CB 156
5+	2	4-	6-		CB 132
5+	3-	3	4	NWWk NEWk 'B'SfX[2]	CB 79
5+	3-	4-	4+	WSWX SEX	CB 141
5+	3-	4-	6	SRg WSWX* ESEX* NEX HzL/NWJn'CA'	CB 115
5+	3-	4	3+	ERc SSWX SSEX ESEX	CB 118
5+	3	2	2	MSE WSWX* SSEX*	CB 101
5+	3	4-	3+	'E'FlPt	CB 54
5+	3	5+	5+		CB 66
5+	3	6-	6		CB 65
5+	3	7-	3		CB 60
5+	3+	2+	4+		CB 56
5+	3+	3-	4+	WSWX	CB 94
5+	3+	6-	4+		CB 44
5+	3+	6	7+	'B'Bl* NWWk NEWk MSSW	CB 64
5+	3+	7-	8+		CB 71

#

# = confirmed update

FISHER-BROWN DATA

Provisional data in red

PLATE ORDER					
STAMP	a	b	c	d	DETAILS NOTED
CB 175	4−	3−	3+	7+	NWFl?
CB 176	3−	2+	3−	4−	SSWRc
CB 177	6−	3	3+	5−	
CB 178	3	2+	4−	5+	SSWX
CB 179	5	2+	3	2−	'B'Bl&TIW
CB 180	5−	2+	3+	5−	EP
CB 181	4	2+	4	4	EP
CB 182	2	2+	4	5	ESEX*
CB 183	4+	2	3	3+	
CB 184	3+	3−	3−	6−	
CB 185	4−	3	3−	4	C NNWX 'B'TIW
CB 186	4+	2+	3	6	
CB 187	2+	3−	3	5+	'B'SfX[2] SSWX*
CB 188	3	2	3+	5−	
CB 189	3+	2+	3	6	ESEX
CB 190	4+	2+	3+	5	'B'TIW
CB 191	3−	2+	3+	5−	
CB 192	4+	3−	3+	3+	
CB 193	3−	2	3	5	EP
CB 194	2+	2−	3+	5+	NWFl* BlN'C'
CB 195	2	2	3	1+	NEX SEX ERc
CB 196	3	2+	3+	4	ESEX 'B'Bl
CB 197	3	3−	3+	5	NWFl* NNEX* ERc% WRc&Bl
CB 198	6	2	3−	3+	C LrERc
CB 199	4+	3	3+	5+	C NNESko UrERc SE(
CB 200	5−	2	3−	4	C EP
CB 201	3	2+	3+	4	C Ch*
CB 202	3	2+	3+	4−	
CB 203	4	3	3	4	ESEX*
CB 204	4	2	3	5	'B'TIW
CB R,1	4	3	3	2+	LrWRc&Bl EP
CB R,2	5	2+	3+	5+	
CB R,3	2+	2	4−	6+	WP EP
CB R,4	4	3	3+	3+	C WP NNEX SSEX
CB R,5	4−	2+	4−	6+	E% SE(
CB R,6	1+	2+	3+	4	C Bl/W

REARRANGED INTO NUMERICAL ORDER

a	b	c	d	DETAILS NOTED	STAMP
5+	5	6	4+	SWWk	CB 58
6−	2+	4	5+		CB 165
6−	3−	4−	5	SWRd	CB 166
6−	3	3+	4	NNEX SEX	CB 125
6−	3	3+	5−		CB 177
6−	3	4−	4	VtLNE* SSWX	CB 106
6−	3+	3+	4−	SEX* NNESko	CB 124
6−	4−	3	3+		CB 50
6−	4−	4	5	C 'B'TIW	CB 27
6−	4	5	3+	C	CB 13
6−	4+	4	6+		CB 98
6−	4+	5−	4−	SSEX VgNE VgSE SSWX*	CB 18
6−	5+	6	5		CB 43
6	2	3−	3+	C LrERc	CB 198
6	2	6	6+	VgNE ESESko	CB 20
6	2+	2	6	NNWX* ENERc MNE MSE	CB 143
6	3−	3+	1+	ESEX WBl	CB 123
6	3−	3+	5		CB 117
6	3+	3+	5−	SWX SEX	CB 122
6	4−	4+	3−	'B'TIW SSEX ScSW LrWRc	CB 102
6	4−	5+	5−	WSWX	CB 22
6	4+	6−	2−	C NNEX*	CB 29
6	4+	6	5+		CB 35
6+	2+	3	3−	C 'B'TIW	CB 90
6+	3	3	0	NNEX WSWX* SSEX WNWX*	CB 136
6+	3	3	4	NNWX	CB 110
6+	5	4	3+	NRg ENEBk	CB 40
6+	8+	7−	5	NWWk NEWK 'B'SfX[1]	CB 78
7−	3	2	3	NNWX*	CB 119
7	3	3	4−	'B'Wk*	CB 159
8−	3−	3	6+	C NWFl ESESko	CB 140
8−	3	4−	3−	WNWX Ms.'Pt'	CB 116
8−	3+	4+	2−	C MSW* NNEX	CB 87
8−	4+	3	4−	LrWRc MsSE*	CB 139
8	3+	4	5−		CB 80
8+	3+	4	3−	'P'PtWk	CB 86

CC

CC 1a	4	3+	4+	7	
CC 1b	4	3+	4+	7	VgSE HgSW SWX
CC 2	4+	2+	3−	7+	VgNE* ESEX
CC 3	4+	5+	5+	6+	
CC 4	3+	3+	5	7+	VgNE SSEDd
CC 5	3+	3+	3+	6+	SSEX

CC

2−	2+	2	4	NWFl	CC 144
2−	2+	3	5	NWFl	CC 189
2−	3−	2+	6	C ERc% Bls/W	CC 199
2	2	2	4+	E% Bl/W	CC R,5
2	2	2	5	EP NRe?	CC 184
2	3	4−	7−?	C ESERc	CC 89

# = confirmed update

FISHER-BROWN DATA

Provisional data in red

PLATE ORDER					
STAMP	a	b	c	d	DETAILS NOTED
CC 6	4−	5	3+	7+	VgNE NEWk
CC 7	4−	6	5+	8	C SSEX BINW
CC 8	5−	5	5	7	VgNE SSEX
CC 9	3+	4+	4	6+	C NWFl
CC 10	4	5	3+	7	BINW NEWk
CC 11	4+	5	5+	5+	SERc? NEWk
CC 12	5	4	4+	7+	C NWFl?
CC 13	6−	4−	4	6+	C
CC 14	5−	4+	3+	6+	C
CC 15	5−	3+	5	6+	C VgNE*
CC 16	5	4+	5	6+	SSEX−Rc?
CC 17	6+	5	4+	7−	'G'PtWk NNERc
CC 18	4−	5+	4	6	
CC 19	5	5−	3+	7−	HgVl HgSE
CC 20	4+	4+	4	7	Bl/SW VgNEXN
CC 21	6−	4+	6+	6+	C E'C'Dd MNE
CC 22	5+	4−	4−	7	
CC 23	6	6+	5+	6−	
CC 24	5+	5	6+	6+	C NWFl NNEWk
CC 25	5+	5+	6+	7+	C SSEBk
CC 26	5+	4+	4+	6+	C VgNE VgSE W'C'Df
CC 27	6−	4	3	7+	C
CC 28	5+	3+	4+	6+	ESEX VgNE*
CC 29	6−	4+	4+	5+	C VgNE VgSE*
CC 30	4+	4	3+	7+	VgNE VgSE D.E'C'
CC 31	3−	4+	6+	8+	
CC 32	5	2+	1+	7−	BINW Bl/E
CC 33	5−	5+	3+	9+	E'C'Ab*
CC 34	3	6+	4	8−	NNEX W'C'TIE E'C'TIE HgSE
CC 35	6	5−	4+	9−	NWFl VgNE
CC 36	5+	5+	6	8	
CC 37	5−	4	6+	6+	
CC 38	5−	4	4+	7−	HgVl NNEWk
CC 39	5−	3+	4+	7	
CC 40	6−	5+	4+	5+	BINW
CC 41	5	6	5+	6+	Bl.'ENNY'Vl
CC 42	5−	4	3+	6	HgVl BINW ESEX*
CC 43	6	6	4−	8−	
CC 44	4+	5	5	5+	
CC 45	4	4	4+	8+	C
CC 46	5	5+	4+	6−	
CC 47	5+	7−	4	5+	Bl/SW 'E'FlPt
CC 48	2	5	6+	5+	SWBl 'E'FlPt

REARRANGED INTO NUMERICAL ORDER

a	b	c	d	DETAILS NOTED	STAMP
2	5	6+	5+	SWBl 'E'FlPt	CC 48
2+	2	2−	3+	WSWSko WWk−Br	CC 147
2+	2	2+	7	NNEX ERc BlRdW'C' BlRdE'C' Ch	CC 201
2+	2+	2	3+	WNWX ERc% SSWX	CC 176
2+	2+	2	4−		CC 182
2+	2+	2+	3−	Bl/WSW* ESEX M.ENE*	CC 190
2+	2+	2+	6+	ERc%	CC 187
2+	3−	2+	5+		CC 173
3−	2−	2−	3+	ERc ESEX WSWRc&Bl* D=E'C'	CC 196
3−	3−	2+	5+	C	CC 140
3−	3−	3−	5−	SSEX ESESko	CC 111
3−	3	2+	4	B'EN'VlRc	CC 136
3−	4+	6+	8+		CC 31
3	2+	2	5+	NNEX*	CC 186
3	3−	2	5+	NWFl BlsRdE'C'	CC 194
3	3−	3−	4+	EP	CC 156
3	3−	3	5+	SWRd	CC 139
3	3−	3+	7−	NEWk	CC 72
3	3	2+	6+	Bls/W Bls/SW NWFl NNEX M/WSW ESESko	CC 163
3	5+	4−	4	NWWk&Bl	CC 83
3	6+	4	8−	NNEX W'C'TIE E'C'TIE HgSE	CC 34
3+	2+	2+	6	NNEX EP Bl/WSW	CC R,2
3+	2+	2+	6+	BINW'C' BlNE'C' Bls/W	CC 203
3+	2+	2+	7	Bl/WSW ERc%	CC 204
3+	2+	3+	7	NWX WNWSko SSEX* NWFl	CC 148
3+	3−	2+	5		CC 175
3+	3−	3	6−	NWFl Bl/SW Ms/E Ms.ESE	CC 154
3+	3	2+	5+	NWFl WNWx*	CC 181
3+	3	3−	7	SSEX	CC 98
3+	3	3	7+	NNEX	CC 165
3+	3+	3+	6+	SSEX	CC 5
3+	3+	5	7+	VgNE SSEDd	CC 4
3+	4−	5	9−	SSEX*	CC 70
3+	4	6+	7+		CC 73
3+	4+	3	6	NEWk	CC 85
3+	4+	4	6+	C NWFl	CC 9
3+	5−	4−	8		CC 75
4−	2−	2−	5+	WSWRc&Bl	CC 179
4−	2	2	6−	DSE Sc/NW*	CC 141
4−	2	2	8−	SE(	CC 178
4−	2	2+	5		CC 192
4−	2	3	6+	WNWX	CC 177
4−	2+	2	6		CC 169

# = confirmed update

FISHER-BROWN DATA

Provisional data in red

PLATE ORDER					
STAMP	a	b	c	d	DETAILS NOTED
CC 49	4-	5	4	5+	
CC 50	6	4	3+	7+	
CC 51	4	4	4-	6-	NNWWk
CC 52	5+	4-	3+	7	NWBl Br'PE'Vl
CC 53	4+	4	5-	7	SWWk 'E'FlPt
CC 54	5	4	2+	6-	
CC 55	6+	2+	0+	5	EBl
CC 56	6	3	5	7	
CC 57	6+	3+	4	6+	NWBl
CC 58	6-	6-	5	5?	SEWk
CC 59	4+	3-	4	7+	VtLNE
CC 60	5+	5	4-	7+	BrNE
CC 61	5+?	3+	4+	7-	NWBl SWBl
CC 62	5+	3+	5-	8+	
CC 63	4	3+	5+	8	
CC 64	5	4	4	7+	
CC 65	4+	3	3	7-	
CC 66	5	3-	3	7+	
CC 67	5	3+	3	8-	NWWk NEWk
CC 68	4-	3+	3	8	MSW?
CC 69	4	3	4	9-	
CC 70	3+	4-	5	9-	SSEX*
CC 71	6-	3+	3-	8+	
CC 72	3	3-	3+	7-	NEWk
CC 73	3+	4	6+	7+	
CC 74	4	3	3+?	7+	Br'PO'Pt
CC 75	3+	5-	4-	8	
CC 76	5+	2+	3	6+	C
CC 77	4+	3+	4-	6+	NRg
CC 78	6	6+	4	5	NWWk NEWk
CC 79	5+	4-	4-?	6	NWWk NEWk SEWk Bl/W* NRg
CC 80	8+	4-	4-	4	NWWk NEWk
CC 81	6	3+	3	3+	NWWk
CC 82	5-	3+	3-	3+	NEWk
CC 83	3	5+	4-	4	NWWk&Bl
CC 84	5+	4+	4-	6+	
CC 85	3+	4+	3	6	NEWk
CC 86	8	3+	3+	6	BrNNW Br'POS'Pt WNWSko
CC 87	7	2+	3-	2+	C SWBl*
CC 88	5+	4-	3-	6	ESEX*
CC 89	2	3	4-	7-?	C ESERc
CC 90	6+	2+	2	7+	C WRc&Bl
CC 91	5-	3+	2	5	

REARRANGED INTO NUMERICAL ORDER						
a	b	c	d	DETAILS NOTED		STAMP
4−	2+	2+	5−	C	WP WSWX SEX*	CC R,4
4−	3−	2+	4+	NWFl*		CC 149
4−	3−	2+	5	C		CC 185
4−	3−	2+	6			CC 150
4−	3	2+	5	NNEX	Bl/W	CC 174
4−	3+	3	8	MSW?		CC 68
4−	5	3+	7+	VgNE	NEWk	CC 6
4−	5	4	5+			CC 49
4−	5+	4	6			CC 18
4−	6	5+	8	C	SSEX BlNW	CC 7
4	2−	2+	6+			CC R,3
4	2	3+	7+	WSWX	SSWX NEFl	CC 131
4	2+	2+	5	NEX		CC 161
4	2+	3−	8−	MSE		CC 172
4	3−	3−	7−	SSWX	SWBl	CC 103
4	3−	3−	7+	NNEX	NNERc?	CC 157
4	3	3+?	7+	Br'PO'Pt		CC 74
4	3	4	9−			CC 69
4	3+	4+	7			CC 1a
4	3+	4+	7	VgSE	HgSW SWX	CC 1b
4	3+	5+	8			CC 63
4	4	4−	6−	NNWWk		CC 51
4	4	4+	8+	C		CC 45
4	5	3+	7	BlNW	NEWk	CC 10
4+	2−	1+	6			CC 188
4+	2	2	5−	SSEX	WRc HM/SSW Bl/LrW*	CC 197
4+	2	2	5			CC 202
4+	2	2+	7	WNWX	SWBl* SEBl	CC 100
4+	2	2+	7	NNEX	SWRc	CC 135
4+	2+	2	8	SSWX	NNEX	CC 137
4+	2+	2+	5	ERc		CC 195
4+	2+	2+	5+	NWX		CC 158
4+	2+	2+	6+	E'C'TIW Bl/SW		CC 160
4+	2+	2+	6+	C NNEX		CC R,6
4+	2+	3−	6−	BlSW?		CC 134
4+	2+	3−	7+	VgNE*	ESEX	CC 2
4+	3−	3−	6+	D.'C'SW		CC 94
4+	3−	4	7+	VtLNE		CC 59
4+	3	3−	5+	'P'FlPt		CC 116
4+	3	3−	6−	NNEX*		CC 167
4+	3	3	7−			CC 65
4+	3+	3−	5+	BlS/SW		CC 168
4+	3+	4−	6+	NRg		CC 77

# = confirmed update

FISHER-BROWN DATA

Provisional data in red

PLATE ORDER					
STAMP	a	b	c	d	DETAILS NOTED
CC 92	7	3	3-	6	
CC 93	7	3	2+	6+	BlW* E'C'TlE
CC 94	4+	3-	3-	6+	D.'C'SW
CC 95	6-	3	4-	7+	SWX
CC 96	6+	3-	3+	6-	ESEX
CC 97	6-	3	3	6+	NEX
CC 98	3+	3	3-	7	SSEX
CC 99	5	2+	2+	4+	W'C'Dd
CC 100	4+	2	2+	7	WNWX SWBl* SEBl
CC 101	7+	3	3	5+	NNEX MSE
CC 102	6-	4-	4	5	SWBl ESEX MNW LrWRc
CC 103	4	3-	3-	7-	SSWX SWBl
CC 104	5+	3	2+	8-	
CC 105	7-	3	2+	6	
CC 106	5+	3	3-	6	NNEX
CC 107	6+	3-	3+	8-	SSERc ESEX WSWRc
CC 108	7	2+	3-	5+	NWX
CC 109	6+	3-	3-	5-	NNWX ScsNE
CC 110	6	4-	4	7+	SSEX NNEX* ENEX
CC 111	3-	3-	3-	5-	SSEX ESESko
CC 112	6	3-	2	5+	SSWX SEBl
CC 113	5	3	2	7	D.WNW
CC 114	5+	2+	2-	5-	ESEBl WSWX*
CC 115	5-	2+	3+	5	VtL/NW SSWX* NEX
CC 116	4+	3	3-	5+	'P'FlPt
CC 117	6	3	3+	5+	'P'FlPt
CC 118	5+	3-	2+	6+	SEX*
CC 119	6-	3-	2+	6+	
CC 120	8	3-	2+	6+	ESEX
CC 121	6-	3-	2	5	SSWX NWX
CC 122	6	3	3+	6	SSWX NWX WNWSko ESESko
CC 123	6-	3-	3	9-	MSE*
CC 124	6-	4-	3	3+	NNEX
CC 125	6-	3	3	8	ESEX* NNEX*
CC 126	6	3-	3-	8-	SWX ESEX*
CC 127	6+	3	3-	7	Bl/E
CC 128	5+	3-	3	5	NNWX NNEX ESEX
CC 129	5	2+	2	6	NNWX
CC 130	4+	4-	3-	7-	WNWX NNEX MSE
CC 131	4	2	3+	7+	WSWX SSWX NEFl
CC 132	5+	2	2+	5	SEX*
CC 133	7-	3-	3-	6	M&HzL/SSW
CC 134	4+	2+	3-	6-	BlSW?

REARRANGED INTO NUMERICAL ORDER					
a	b	c	d	DETAILS NOTED	STAMP
4+	4-	3-	7-	WNWX NNEX MSE	CC 130
4+	4	3+	7+	VgNE VgSE D.E'C'	CC 30
4+	4	5-	7	SWWk 'E'FlPt	CC 53
4+	4+	4	7	Bl/SW VgNE&XN	CC 20
4+	5	5	5+		CC 44
4+	5	5+	5+	SERc? NEWk	CC 11
4+	5+	5+	6+		CC 3
5-	2-	2	6		CC 138
5-	2	2	5+	NWFls SSWX	CC 142
5-	2+	3	3+	SSEX*	CC 151
5-	2+	3+	5	VtL/NW SSWX* NEX	CC 115
5-	3-	3	4+	NNEX* M.W'C' M.E'C'	CC 155
5-	3+	2	5		CC 91
5-	3+	3-	3+	NEWk	CC 82
5-	3+	4+	7		CC 39
5-	3+	5	6+	C VgNE*	CC 15
5-	4	3+	6	HgVl BlNW ESEX*	CC 42
5-	4	4+	7-	HgVl NNEWk	CC 38
5-	4	6+	6+		CC 37
5-	4+	3+	6+	C	CC 14
5-	5	5	7	VgNE SSEX	CC 8
5-	5+	3+	9+	E'C'Ab*	CC 33
5	2-	3-	3+	Bl/SW	CC 145
5	2	2+	6	SSEBl	CC 193
5	2+	1+	7-	BlNW Bl/E	CC 32
5	2+	2	6	NNWX	CC 129
5	2+	2+	4+	W'C'Dd	CC 99
5	2+	2+	6	Ms.'N'of'NY'Vl NNEX*	CC 152
5	2+	3-	6		CC 164
5	2+	3	4+	Bl/SW	CC 170
5	3-	2	6		CC 166
5	3-	3-	8	Bl/SW* NWFl	CC 171
5	3-	3	7+		CC 66
5	3	2	7	D.WNW	CC 113
5	3	2+	5+	Bl/SW	CC 153
5	3	3-	3+	WNWSko	CC 159
5	3+	3	8-	NWWk NEWk	CC 67
5	4	2+	6-		CC 54
5	4	4	7+		CC 64
5	4	4+	7+	C NWFl?	CC 12
5	4+	5	6+	SSEX-Rc?	CC 16
5	5-	3+	7-	HgVl HgSE	CC 19
5	5+	4+	6-		CC 46

#



# = confirmed update

FISHER-BROWN DATA

Provisional data in red

PLATE ORDER					
STAMP	a	b	c	d	DETAILS NOTED
CC 135	4+	2	2+	7	NNEX SWRc
CC 136	3−	3	2+	4	B'EN'VlRc
CC 137	4+	2+	2	8	SSWX NNEX
CC 138	5−	2−	2	6	
CC 139	3	3−	3	5+	SWRd
CC 140	3−	3−	2+	5+	C
CC 141	4−	2	2	6−	DSE Sc/NW
CC 142	5−	2	2	5+	NWFls <b>SSWX</b>
CC 143	6	2+	2+	6	M/'P'Pt
CC 144	2−	2+	2	4	NWFl
CC 145	5	2−	3−	3+	Bl/SW
CC 146	5+	2+	2	5	NNWX* EP
CC 147	2+	2	2−	3+	WSWSko WWk−Br
CC 148	3+	2+	3+	7	NWX <b>WNWSko</b> SSEX* NWFl
CC 149	4−	3−	2+	4+	NWFl*
CC 150	4−	3−	2+	6	
CC 151	5−	2+	3	3+	SSEX*
CC 152	5	2+	2+	6	Ms.'N'of'NY'Vl NNEX*
CC 153	5	3	2+	5+	Bl/SW
CC 154	3+	3−	3	6−	NWFl Bl/SW Ms/E Ms.ESE
CC 155	5−	3−	3	4+	NNEX* M.W'C' M.E'C'
# CC 156	3	3−	3−	4+	EP
CC 157	4	3−	3−	7+	NNEX NNERc?
CC 158	4+	2+	2+	5+	NWX
CC 159	5	3	3−	3+	WNWSko
# CC 160	4+	2+	2+	6+	E'C'TIW Bl/SW
CC 161	4	2+	2+	5	NEX
CC 162	5+	3−	3	8	NEX
CC 163	3	3	2+	6+	BlS/W BlS/SW NWFl NNEX M/WSW <b>ESESko</b>
CC 164	5	2+	3−	6	
CC 165	3+	3	3	7+	NNEX
CC 166	5	3−	2	6	
CC 167	4+	3	3−	6−	NNEX*
CC 168	4+	3+	3−	5+	BlS/SW
CC 169	4−	2+	2	6	
CC 170	5	2+	3	4+	Bl/SW
CC 171	5	3−	3−	8	Bl/SW* NWFl
CC 172	4	2+	3−	8−	MSE
CC 173	2+	3−	2+	5+	
CC 174	4−	3	2+	5	NNEX Bl/W
CC 175	3+	3−	2+	5	
CC 176	2+	2+	2	3+	WNWX ERc% SSWX
CC 177	4−	2	3	6+	WNWX

REARRANGED INTO NUMERICAL ORDER					
a	b	c	d	DETAILS NOTED	STAMP
5	6	5+	6+	Bl.'ENNY'Vl	CC 41
5+	2	2+	5	SEX*	CC 132
5+	2+	2−	5−	ESEBl WSWX*	CC 114
5+	2+	2	5	NNWX* EP	CC 146
5+	2+	3	6+	C	CC 76
5+	3−	2+	6+	SEX*	CC 118
5+	3−	3	5	NNWX NNEX <b>ESEX</b>	CC 128
5+	3−	3	8	NEX	CC 162
5+	3	2+	8−		CC 104
5+	3	3−	6	NNEX	CC 106
5+	3+	4+	6+	ESEX VgNE*	CC 28
5+?	3+	4+	7−	NWBl SWBl	CC 61
5+	3+	5−	8+		CC 62
5+	4−	3−	6	ESEX*	CC 88
5+	4−	3+	7	NWBl Br'PE'Vl	CC 52
5+	4−	4−?	6	NWWk NEWk SEWk Bl/W* NRg	CC 79
5+	4−	4−	7		CC 22
5+	4+	4−	6+		CC 84
5+	4+	4+	6+	C VgNE VgSE W'C'Df	CC 26
5+	5	4−	7+	BrNE	CC 60
5+	5	6+	6+	C NWFl NNEWk	CC 24
5+	5+	6	8		CC 36
5+	5+	6+	7+	C SSEBk	CC 25
5+	7−	4	5+	Bl/SW 'E'FlPt	CC 47
6−	2+	2+	5+	ERc BlRdW'C' BlRdE'C'	CC 200
6−	2+	3−	7	NWX NNEX Bl/LrW EP	CC 191
6−	3−	2	5	SSWX NWX	CC 121
6−	3−	2+	6+		CC 119
6−	3−	3−	5	WSWX SSWX* EP	CC 180
6−	3−	3	9−	MSE*	CC 123
6−	3	3	6+	NEX	CC 97
6−	3	3	8	ESEX* NNEX*	CC 125
6−	3	4−	7+	SWX	CC 95
6−	3+	3−	8+		CC 71
6−	4−	3	3+	NNEX	CC 124
6−	4−	4	5	SWBl ESEX MNW LrWRc	CC 102
6−	4−	4	6+	C	CC 13
6−	4	3	7+	C	CC 27
6−	4+	4+	5+	C VgNE VgSE*	CC 29
6−	4+	6+	6+	C E'C'Dd MNE	CC 21
6−	5+	4+	5+	BlNW	CC 40
6−	6−	5	5?	SEWk	CC 58
6	2	2+	2+	ENESko EP SSWX*	CC 198



# = confirmed update

FISHER-BROWN DATA

Provisional data in red

PLATE ORDER					
STAMP	a	b	c	d	DETAILS NOTED
CC 178	4-	2	2	8-	SE(
CC 179	4-	2-	2-	5+	WSWRc&Bl
CC 180	6-	3-	3-	5	WSWX SSWX* EP
CC 181	3+	3	2+	5+	NWFl WNWX*
CC 182	2+	2+	2	4-	
CC 183	6+	2+	2+	3+	NWFl*
CC 184	2	2	2	5	EP NRe?
CC 185	4-	3-	2+	5	C
CC 186	3	2+	2	5+	NNEX*
CC 187	2+	2+	2+	6+	ERc%
CC 188	4+	2-	1+	6	
CC 189	2-	2+	3	5	NWFl
CC 190	2+	2+	2+	3-	Bl/WSW* ESEX M.ENE*
CC 191	6-	2+	3-	7	NWX NNEX Bl/LrW EP
CC 192	4-	2	2+	5	
CC 193	5	2	2+	6	SSEBl
CC 194	3	3-	2	5+	NWFl BlsRdE'C'
CC 195	4+	2+	2+	5	ERc
CC 196	3-	2-	2-	3+	ERc ESEX WSWRc&Bl* D=E'C'
CC 197	4+	2	2	5-	SSEX WRc HM/SSW Bl/LrW*
CC 198	6	2	2+	2+	ENESko EP SSWX*
CC 199	2-	3-	2+	6	C ERc% Bls/W
CC 200	6-	2+	2+	5+	ERc BlRdW'C' BlRdE'C'
CC 201	2+	2	2+	7	NNEX ERc BlRdW'C' BlRdE'C' Ch
CC 202	4+	2	2	5	
CC 203	3+	2+	2+	6+	BlNW'C' BlNE'C' Bls/W
CC 204	3+	2+	2+	7	Bl/WSW ERc%
CC R,1	6	2+	2	6	WP ENEX&Rc%
CC R,2	3+	2+	2+	6	NNEX EP Bl/WSW
CC R,3	4	2-	2+	6+	
CC R,4	4-	2+	2+	5-	C WP WSWX SEX*
CC R,5	2	2	2	4+	E% Bl/W
CC R,6	4+	2+	2+	6+	C NNEX

CD

CD 1a	3+	4+	5+	4	
CD 1b	3+	4+	5+	4	'D'Dd
CD 2	4	5	5-	4	'D'TIW
CD 3	4+	5-	4+	4+	
CD 4	4+	4+	4	5-	DsSW 'D'Df*
CD 5	4-	4-	3	3+	ScS'NY' 'D'Wk
CD 6	3+	4	5	4+	D.'S'Pt HzL/'E'of'ONE'Vl
CD 7	3	4+	6-	5-	C NDd*
CD 8	4+	5+	5	3+	C VgNE WSWX

REARRANGED INTO NUMERICAL ORDER

a	b	c	d	DETAILS NOTED	STAMP
6	2+	2	6	WP ENEX&Rc%	CC R,1
6	2+	2+	6	M/'P'Pt	CC 143
6	3-	2	5+	SSWX SEBl	CC 112
6	3-	3-	8-	SWX ESEX*	CC 126
6	3	3+	5+	'P'FlPt	CC 117
6	3	3+	6	SSWX NWX WNWSko ESESko	CC 122
6	3	5	7		CC 56
6	3+	3	3+	NWWk	CC 81
6	4-	4	7+	SSEX NNEX* ENEX	CC 110
6	4	3+	7+		CC 50
6	5-	4+	9-	NWFl VgNE	CC 35
6	6	4-	8-		CC 43
6	6+	4	5	NWWk NEWk	CC 78
6	6+	5+	6-		CC 23
6+	2+	0+	5	EBl	CC 55
6+	2+	2	7+	C WRc&Bl	CC 90
6+	2+	2+	3+	NWFl*	CC 183
6+	3-	3-	5-	NNWX ScsNE	CC 109
6+	3-	3+	6-	ESEX	CC 96
6+	3-	3+	8-	SSE Rc ESEX WSWRc	CC 107
6+	3	3-	7	Bl/E	CC 127
6+	3+	4	6+	NWBl	CC 57
6+	5	4+	7-	'G'PtWk NNERc	CC 17
7-	3-	3-	6	M&HzL/SSW	CC 133
7-	3	2+	6		CC 105
7	2+	3-	2+	C SWBl*	CC 87
7	2+	3-	5+	NWX	CC 108
7	3	2+	6+	BlW* E'C'TIE	CC 93
7	3	3-	6		CC 92
7+	3	3	5+	NNEX MSE	CC 101
8	3-	2+	6+	ESEX	CC 120
8	3+	3+	6	BrNNW Br'POS'Pt WNWSko	CC 86
8+	4-	4-	4	NWWk NEWk	CC 80

#

CD

1+	2+	3+	6	WNWX EP 'D'SfX[2]	CD 176
2-	6	5	4-		CD 34
2	3	2+	3+	ERc&Rg	CD 196
2+	3-	3-	3	Bl/NW	CD 142
2+	3	3	5-	EP 'D'TIE BlN'C' Bl/WSW	CD 203
2+	3+	8-	6		CD 72
3-	2+	3	4+	NNWX NNESko NEX UrERc LrERc	CD 195
3-	3	3+	6-		CD 168
3-	4-	6	3+	WSWRc MSW.'C'	CD 88

# = confirmed update

FISHER-BROWN DATA

Provisional data in red

PLATE ORDER					
STAMP	a	b	c	d	DETAILS NOTED
CD 9	3+	3−	5−	4−	C WkBINW 'C'TIE
CD 10	4+	6	4+	5+	WSWX* BINW NEWk*
CD 11	4−	3+	6	3−	VgNE SERc
CD 12	4	3	5	4+	C
CD 13	5−	3+	5−	3+	C SDd
CD 14	3+	4	4+	5−	C VgSE NWFl
CD 15	5	5+	3+	5−	C
CD 16	5+	5	4+	5−	C BINW
CD 17	6	4+	5	3	BINW 'C'TIE
CD 18	4+	6+	5	4	
CD 19	5+	4−	3	4−	HgSE VgNE
CD 20	4	5	4+	4+	VgNE ESEski Br/E
CD 21	5−	5	5−	5+	C NWFl
CD 22	5+	4+	6−	2+	
CD 23	5+	3+	5	4	VgNE*
CD 24	4−	5+	6	6−	
CD 25	4+	5+	4+	5+	C VgNE 'D'SfDf[1]
CD 26	6	5+	4+	4+	C VgNE VgSE
CD 27	5+	3	4	4−	C VgSE* NNWWk
CD 28	5	5	6	5	VgNE
CD 29	5	5	6	4+	VgNE*
CD 30	4	5+	6	8+	NWFl NEX Bl.'O'Vl
# CD 31	5−	6+	6	5−	VgENE* SSEWk
CD 32	6	3	5	3+	BINW BIE* SSEX SSWRc
CD 33	4−	5	4+	5+	
CD 34	2−	6	5	4−	
CD 35	6−	4+	5−	4+	
CD 36	5+	5+	9−	6−	
CD 37	3+	4+	6+	7−	
CD 38	5−	2+	6+	5	HgVl BINW
CD 39	5	3+	5	4−	ESEWk
CD 40	5	4	6−	5−	NRg Br'E'Pt BrNNE
CD 41	4−	5+	5	2	NNWWk
CD 42	5−	6	8−	6	D='C' Bl/NW
CD 43	5	5+	6+	4+	'D'TIW NNEWk
CD 44	5−	4	4	4	NWFl
CD 45	4+	7+	5−	6	VgSE
CD 46	4	6−	7	5+	
CD 47	6+	5	8	4+	'E'FlPt
CD 48	5+	5	7	5	
CD 49	4+	5+	9	4	
CD 50	5−	4+	6+	4+	
CD 51	4+	4−	4	5−	

REARRANGED INTO NUMERICAL ORDER					
a	b	c	d	DETAILS NOTED	STAMP
3−	4	3	4	NNWX* Bl/ESE*	CD 186
3	2+	6−	2+	'D'SfX[2]	CD 115
3	3−	3+	4+		CD 189
3	3	2+	4	C 'D'SfX[2]&TIW SEX Bl/W	CD R,5
3	3+	3	5+	SSWX ESEX*	CD 159
3	3+	7−	3−	C	CD 90
3	4+	6−	5−	C NDd*	CD 7
3+	2+	2+	6+	'D'SfX[1]	CD 146
3+	2+	2+	3	NWFl Ms/'NNY'Vl FpFlVl*	CD 148
3+	2+	3−	4	'D'SfX[1]&TIW M.'E'Pt SSWX*	CD 144
3+	2+	3+	3−	NNWX WNWSko NNEX SSEX	CD 139
3+	2+	6	2+	NWX 'D'TIE	CD 98
3+	3−	5−	4−	C WkBINW 'C'TIE	CD 9
3+	3	3−	3		CD 136
3+	3+	5+	1	'C'Df NEWk	CD 85
3+	4−	4−	5−		CD 70
3+	4	4+	5−	C VgSE NWFl	CD 14
3+	4	5	4+	D.'S'Pt HzL/'E'of'ONE'Vl	CD 6
3+	4+	5+	4		CD 1a
3+	4+	5+	4	'D'Dd	CD 1b
3+	4+	6+	7−		CD 37
3+	5−	6−	5+		CD 69
4−	2	2+	4−	C Bls/E	CD 200
4−	2	3−	6		CD 188
4−	2	3	1+	C ERc	CD 198
4−	2+	3	2	NWFl WNWSko NNWX D.ESE	CD 156
4−	3	5−	5+		CD 63
4−	3	6−	3	NNWX NEX ESEX 'D'TIW&SfX[1]	CD 101
4−	3+	3−	6	C W%	CD R,4
4−	3+	6	3−	VgNE SERc	CD 11
4−	4−	3	3+	ScS'NY' 'D'Wk	CD 5
4−	4	6	6+	NWBl*	CD 68
4−	5	4+	5+		CD 33
4−	5+	5	2	NNWWk	CD 41
4−	5+	6	6−		CD 24
4	2−	2+	2		CD 179
4	2	2	5	WSWX 'D'TIW&SfX[1]	CD 141
4	2	2+	3	'D'Df&TIE slightly EP	CD 190
4	2	3	3−	ESEX* BlWNW	CD 138
4	2	3+	4−	C NWk ERc Bls/W	CD 199
4	2+	2+	8	LrERc&Bl	CD 162
4	2+	3	1+	EP 'D'SfX[1] Ch*	CD 201
4	2+	3	3−	D.ESE	CD 202

# = confirmed update

FISHER-BROWN DATA

Provisional data in red

PLATE ORDER					
STAMP	a	b	c	d	DETAILS NOTED
CD 52	5-	4-	4+	4-	
CD 53	4	2+	4	4+	NWBl*
CD 54	5+	3	9	4	'E'FlPt
CD 55	4+	3	5+	5+	NWBl
CD 56	6-	3	7	5	
CD 57	5-	3+	4	6-	
CD 58	4	4-	5	3	NWBl NEWk
CD 59	6+	3+	5	3+	
CD 60	6-	4+	7-?	4+	MNW M.WNW&/NW <b>ESESki</b>
CD 61	6-	3-	5	4+	NWBl
CD 62	4+	4	6+	6-	
CD 63	4-	3	5-	5+	
CD 64	4+	5-	6	4+	
CD 65	5+	3+	6	6	
CD 66	5	3	6-	6	
CD 67	4+	2+	5-	5+	WBl NWBl
CD 68	4-	4	6	6+	NWBl*
CD 69	3+	5-	6-	5+	
CD 70	3+	4-	4-	5-	
CD 71	5	3+	5-	6	
CD 72	2+	3+	8-	6	
CD 73	4	5	3+	5+	
CD 74	4+	3+	5	4+	BrNW Br'PO'Pt
CD 75	5+	4	8-	5	NWWk
CD 76	5-	3	7	5-	C BrNW
CD 77	7-	3+	2-	5	
CD 78	6	0+	6+	5-	NWWk NEWk 'D'Ab
CD 79	5-	4	7+	1-	NWWk
CD 80	7-	7-	7	3+	NWWk
CD 81	4+	4	6-	2+	'D'Dd NWWk
CD 82	4	3+	7-	4+	'D'TlE NEWk&Bl* SWBl*
CD 83	5-	4+	7+	3	NEWk
CD 84	5-	4+	6+	2-	'D'SfDf[1]-Dd? NEWk
CD 85	3+	3+	5+	1	'C'Df NEWk
CD 86	9	3+	7-	0+	
CD 87	6+	3	6	4+	C NNEX
CD 88	3-	4-	6	3+	WSWRe MSW.'C'
CD 89	4+	2+	5+	3+	C
CD 90	<b>3</b>	3+	7-	3-	C
CD 91	4	3+	6	1	WSWX
CD 92	6	4	6	2	
CD 93	7	3	6+	4	WSWSko
CD 94	6+	3+	9-	4+	

REARRANGED INTO NUMERICAL ORDER					
a	b	c	d	DETAILS NOTED	STAMP
4	2+	3	3	'D'TlW	CD 152
4	2+	3	6	SSEX*	CD 167
4	2+	3+	5	C	CD R,6
4	2+	4-	5		CD 164
4	2+	4-	5+	'D'TlE	CD 171
4	2+	4	4+	NWBl*	CD 53
4	2+	6+	3+	WBl LrERc	CD 121
4	3-	3-	4	'D' loop thick	CD 149
4	3-	3-	5+	<b>WNWX*</b> SWX SEX	CD 157
4	3-	3	3+	LrWRc	CD 165
4	3	3+	3	EP	CD R,2
4	3	5	4+	C	CD 12
4	3+	5	3	NWBl NEWk	CD 58
4	3+	6	1	WSWX	CD 91
4	4-	7-	4+	'D'TlE NEWk&Bl* SWBl*	CD 82
4	4-	6-	1		CD 102
4	5	3+	5+		CD 73
4	5	4+	4+	VgNE ESESki Br/E	CD 20
4	5	5-	4	'D'TlW	CD 2
4	5+	6	8+	NWFl NEX Bl.'O'Vl	CD 30
4	6-	7	5+		CD 46
4+	2	2+	2		CD 169
4+	2	2+	3+	'D'SfsX	CD R,1
4+	2	3-	4-		CD 134
4+	2+	2+	4+	'D'SfX[2] SSEX Bl/ESE	CD 187
4+	2+	2+	4+		CD R,3
4+	2+	2+	5+	NNEX* ENERg Bl/NW	CD 143
4+	2+	2+	5+	NNEX LrERc	CD 197
4+	2+	3-	6-	SSEX	CD 163
4+	2+	5-	5+	WBl NWBl	CD 67
4+	2+	5+	3+	C	CD 89
4+	3-	3-	5		CD 173
4+	3-	3	4	MSE NNEX	CD 155
4+	3-	4	4	C	CD 185
4+	3-	5	2+	SSWX	CD 108
4+	3	4+	3+	'D'TlE EP	CD 178
4+	3	5+	5+	NWBl	CD 55
4+	3+	5	4+	BrNW Br'PO'Pt	CD 74
4+	3+	6+	5-	ESEX 'D'SfDf[1]	CD 126
4+	4-	4	5-		CD 51
4+	4	6-	2+	'D'Dd NWWk	CD 81
4+	4	6+	6-		CD 62
4+	4+	4	5-	DsSW 'D'Df*	CD 4

# = confirmed update

FISHER-BROWN DATA

Provisional data in red

PLATE ORDER					
STAMP	a	b	c	d	DETAILS NOTED
CD 95	5+	3	6+	2+	'D'SfX[2] WSWX NNWX* SSEX*
CD 96	5+	3	5−	4	NNEX
CD 97	5	3	7−	4+	NNEX* NNWX* SSWX* 'D'TIE
CD 98	3+	2+	6	2+	NWX 'D'TIE
CD 99	9+	4	7−	2+	ESEX
CD 100	5−	2	6+	0	ESEX NEX
CD 101	4−	3	6−	3	NNWX NEX ESEX 'D'TIW&SfX[1]
CD 102	4	4−	6−	1	
CD 103	5	3	6	4−	NNWX
CD 104	7	3−	6+	1+	
CD 105	5+	3	6+	4	NNWX
CD 106	6+	3+	6	3	
CD 107	5	3	6+	3−	ESEX
CD 108	4+	3−	5	2+	SSWX
CD 109	5−	3−	5+	3	NNWX ScsNW NEX SWX SEX
CD 110	7+	3−	7−	3−	NNWX NNEX*
CD 111	6	3−	5+	1+	SSWX SEX
CD 112	6	3−	6	4+	NNWX NNEX 'D'SfX[1]
CD 113	5	3	6+	3+	NWX D.SSW ENEX
CD 114	6−	3−	6	2	WNWX* LrWRc
CD 115	3	2+	6−	2+	'D'SfX[2]
CD 116	5+	3	6+	2+	M/ESE M.SSE WNWX NNEX ENEX 'P'FlPt
CD 117	5−	3	7	4−	'D'SfX[1] 'P'FlPt
CD 118	5+	2+	6+	2+	SSEX
CD 119	7−	3−	7−	3	SSWX* ESEX*
CD 120	6	3	8−	6+	NNEX WNWX
CD 121	4	2+	6+	3+	WBl LrERc
CD 122	7+	3+	6+	3	NNWSko WNWSko SSEX ESEX WSWX*
CD 123	5+	3	6+	3−	SSEX MNW 'D'SfX[1]
CD 124	5+	3	6+	3	SSWX SSEX*
CD 125	5	3	6+	3+	ESERc
CD 126	4+	3+	6+	5−	ESEX 'D'SfDf[1]
CD 127	6	3−	6+	4	SSWX Bl/W Bl/E
CD 128	5+	3−	7	2+	SWX* 'D'SfsX
CD 129	6−	3−	6+	2	ESEX
CD 130	6−	3	7−	2+	NNEX
CD 131	6−	2	6+	4+	ESEX
CD 132	5−	2	2	5	SSEX ERc VtL='D'
CD 133	6	3−	3−	6	WNWBl
CD 134	4+	2	3−	4−	
CD 135	7	3−	2+	4+	'D'TIW
CD 136	3+	3	3−	3	
CD 137	5+	2	3	3+	NNEX

REARRANGED INTO NUMERICAL ORDER						
a	b	c	d	DETAILS NOTED		STAMP
4+	5−	4+	4+			CD 3
4+	5−	6	4+			CD 64
4+	5+	4+	5+	C VgNE 'D'SfDf[1]		CD 25
4+	5+	5	3+	C VgNE WSWX		CD 8
4+	5+	9	4			CD 49
4+	6	4+	5+	WSWX* BlNW NEWk*		CD 10
4+	6+	5	4			CD 18
4+	7+	5−	6	VgSE		CD 45
5−	2	2	5	SSEX ERc VtL='D'		CD 132
5−	2	6+	0	ESEX NEX		CD 100
5−	2+	3	3+			CD 160
5−	2+	6+	5	HgVl BlNW		CD 38
5−	3−	5+	3	NNWX ScsNW NEX SWX SEX		CD 109
5−	3	3	5	SWX		CD 172
5−	3	7	4−	'D'SfX[1] 'P'FlPt		CD 117
5−	3	7	5−	C BrNW		CD 76
5−	3+	4	6−			CD 57
5−	3+	5−	3+	SDd C		CD 13
5−	4−	4+	4−			CD 52
5−	4	4	4	NWFl		CD 44
5−	4	7+	1−	NWWk		CD 79
5−	4+	6+	2−	'D'SfDf[1]-Dd? NEWk		CD 84
5−	4+	6+	4+			CD 50
5−	4+	7+	3	NEWk		CD 83
5−	5	5−	5+	NWFl C		CD 21
5−	6	8−	6	D='C' Bl/NW		CD 42
5−	6+	6	5−	VgENE* SSEWk		CD 31
5	2−	2+	6+	NNEX EP		CD 193
5	2	3−	4−	'D'TIE		CD 183
5	2+	2+	4+	SSEX LrERc		CD 166
5	2+	2+	5	'D'TIW Bl/NW*		CD 204
5	2+	3−	5−	NWFl* Bl/W		CD 153
5	2+	4	6			CD 182
5	3−	2+	4+			CD 161
5	3−	3−	5−	SEX 'D'SfX[1]		CD 151
5	3−	3	4+	NNEX ERc&HBl Br'AGE'Pt		CD 194
5	3	3	4	NNEX		CD 184
5	3	6−	6			CD 66
5	3	6	4−	NNWX		CD 103
5	3	6+	3−	ESEX		CD 107
5	3	6+	3+	NWX D.SSW ENEX		CD 113
5	3	6+	3+	ESERc		CD 125
5	3	7−	4+	NNEX* NNWX* SSWX* 'D'TIE		CD 97

#

# = confirmed update

FISHER-BROWN DATA

Provisional data in red

PLATE ORDER					
STAMP	a	b	c	d	DETAILS NOTED
CD 138	4	2	3	3-	ESEX* BlWNW
CD 139	3+	2+	3+	3-	NNWX WNWSko NNEX SSEX
CD 140	6-	3-	3-	5-	C Bl/E MNE SSEX*
CD 141	4	2	2	5	WSWX 'D'TIW&SfX[1]
CD 142	2+	3-	3-	3	Bl/NW
CD 143	4+	2+	2+	5+	NNEX* ENERg Bl/NW
CD 144	3+	2+	3-	4	'D'SfX[1]&TIW M.'E'Pt SSWX*
CD 145	6-	3-	3+	4-	WSWX UrERc
CD 146	3+	2+	2+	6+	'D'SfX[1]
CD 147	5+	2+	3-	2	UrERc
CD 148	3+	2+	2+	3	NWFl Ms/'NNY'Vl FpFlVl*
CD 149	4	3-	3-	4	'D' loop thick
CD 150	6-	2+	3	5	
CD 151	5	3-	3-	5-	SEX 'D'SfX[1]
CD 152	4	2+	3	3	'D'TIW
CD 153	5	2+	3-	5-	NWFl* Bl/W
CD 154	6	2+	3	3+	
CD 155	4+	3-	3	4	MSE NNEX
CD 156	4-	2+	3	2	NWFl WNWSko NNWX D.ESE
CD 157	4	3-	3-	5+	WNWX* SWX SEX
CD 158	6-	2+	3+	4+	
CD 159	3	3+	3	5+	SSWX ESEX*
CD 160	5-	2+	3	3+	
CD 161	5	3-	2+	4+	
CD 162	4	2+	2+	8	LrERc&Bl
CD 163	4+	2+	3-	6-	SSEX
CD 164	4	2+	4-	5	
CD 165	4	3-	3	3+	LrWRc
CD 166	5	2+	2+	4+	SSEX LrERc
CD 167	4	2+	3	6	SSEX*
CD 168	3-	3	3+	6-	
CD 169	4+	2	2+	2	
CD 170	5	3+	3	5	Sc.WSW 'D'SfX[2]
CD 171	4	2+	4-	5+	'D'TIE
CD 172	5-	3	3	5	SWX
CD 173	4+	3-	3-	5	
CD 174	6	3-	3+	4-	NNWX
CD 175	6	2+	2+	6-	
CD 176	1+	2+	3+	6	WNWX EP 'D'SfX[2]
CD 177	6-	2	2	5+	EP
CD 178	4+	3	4+	3+	'D'TIE EP
CD 179	4	2-	2+	2	
CD 180	6-	2+	3-	4-	EP

REARRANGED INTO NUMERICAL ORDER					
a	b	c	d	DETAILS NOTED	STAMP
5	3+	3	5	Sc.WSW 'D'SfX[2]	CD 170
5	3+	5-	6		CD 71
5	3+	5	4-	ESEWk	CD 39
5	4	6-	5-	NRg Br'E'Pt BrNNE	CD 40
5	5	3	2	EP 'C'TIW	CD 192
5	5	6	4+	VgNE*	CD 29
5	5	6	5	VgNE	CD 28
5	5+	3+	5-	C	CD 15
5	5+	6+	4+	'D'TIW NNEWk	CD 43
5+	2	3	3+	NNEX	CD 137
5+	2+	3-	2	UrERc	CD 147
5+	2+	6+	2+	SSEX	CD 118
5+	3-	3	4	'D'TIE	CD 191
5+	3-	7	2+	SWX* 'D'SfsX	CD 128
5+	3	4	4-	VgSE* NNWWk C	CD 27
5+	3	5-	4	NNEX	CD 96
5+	3	6+	2+	'D'SfX[2] WSWX NNWX* SSEX*	CD 95
5+	3	6+	2+	M/ESE M.SSE WNWX NNEX ENEX 'P'FlPt	CD 116
5+	3	6+	3-	SSEX MNW 'D'SfX[1]	CD 123
5+	3	6+	3	SSWX SSEX*	CD 124
5+	3	6+	4	NNWX	CD 105
5+	3	9	4	'E'FlPt	CD 54
5+	3+	3+	2+		CD 181
5+	3+	5	4	VgNE*	CD 23
5+	3+	6	6		CD 65
5+	4-	3	4-	HgSE VgNE	CD 19
5+	4	8-	5	NWWk	CD 75
5+	4+	6-	2+		CD 22
5+	5	4+	5-	BINW C	CD 16
5+	5	7	5		CD 48
5+	5+	9-	6-		CD 36
6-	2	2	5+	EP	CD 177
6-	2	6+	4+	ESEX	CD 131
6-	2+	3-	4-	EP	CD 180
6-	2+	3	5		CD 150
6-	2+	3+	4+		CD 158
6-	3-	3-	5-	C Bl/E MNE SSEX*	CD 140
6-	3-	3+	4-	WSWX UrERc	CD 145
6-	3-	5	4+	NWBl	CD 61
6-	3-	6	2	WNWX* LrWRc	CD 114
6-	3-	6+	2	ESEX	CD 129
6-	3	7-	2+	NNEX	CD 130
6-	3	7	5		CD 56

# = confirmed update

FISHER-BROWN DATA

Provisional data in red

PLATE ORDER					
STAMP	a	b	c	d	DETAILS NOTED
CD 181	5+	3+	3+	2+	
CD 182	5	2+	4	6	
CD 183	5	2	3−	4−	'D'TIE
CD 184	5	3	3	4	NNEX
CD 185	4+	3−	4	4	C
CD 186	3−	4	3	4	NNWX* Bl/ESE*
CD 187	4+	2+	2+	4+	'D'SfX[2] SSEX Bl/ESE
CD 188	4−	2	3−	6	
CD 189	3	3−	3+	4+	
CD 190	4	2	2+	3	'D'Df&TIE slightly EP
CD 191	5+	3−	3	4	'D'TIE
CD 192	5	5	3	2	EP 'C'TIW
CD 193	5	2−	2+	6+	NNEX EP
CD 194	5	3−	3	4+	NNEX ERc&HBl Br'AGE'Pt
CD 195	3−	2+	3	4+	NNWX <b>NNESko</b> NEX UrERc LrERc
CD 196	2	3	2+	3+	ERc&Rg
CD 197	4+	2+	2+	5+	NNEX LrERc
CD 198	4−	2	3	1+	C ERc
CD 199	4	2	3+	4−	C NWk ERc Bls/W
CD 200	4−	2	2+	4−	C Bls/E
CD 201	4	2+	3	1+	EP 'D'SfX[1] Ch*
CD 202	4	2+	3	3−	D.ESE
CD 203	2+	3	3	5−	EP 'D'TIE BlN'C' Bl/WSW
CD 204	5	2+	2+	5	'D'TIW Bl/NW*
CD R,1	4+	2	2+	3+	'D'SfsX
CD R,2	4	3	3+	3	EP
CD R,3	4+	2+	2+	4+	
CD R,4	4−	3+	3−	6	C W%
CD R,5	3	3	2+	4	C 'D'SfX[2]&TIW SEX Bl/W
CD R,6	4	2+	3+	5	C

REARRANGED INTO NUMERICAL ORDER

a	b	c	d	DETAILS NOTED	STAMP
6−	4+	5−	4+		CD 35
6−	4+	7−?	4+	MNW M.WNW&/NW <b>ESEski</b>	CD 60
6	0+	6+	5−	NWWk NEWk 'D'Ab	CD 78
6	2+	2+	6−		CD 175
6	2+	3	3+		CD 154
6	3−	3−	6	WNWBl	CD 133
6	3−	3+	4−	NNWX	CD 174
6	3−	5+	1+	SSWX SEX	CD 111
6	3−	6	4+	NNWX NNEX 'D'SfX[1]	CD 112
6	3−	6+	4	SSWX Bl/W Bl/E	CD 127
6	3	5	3+	BlNW BlE* SSEX SSWRc	CD 32
6	3	8−	6+	NNEX WNWx	CD 120
6	4	6	2		CD 92
6	4+	5	3	BlNW 'C'TIE	CD 17
6	5+	4+	4+	C VgNE VgSE	CD 26
6+	3	6	4+	C NNEX	CD 87
6+	3+	5	3+		CD 59
6+	3+	6	3		CD 106
6+	3+	9−	4+		CD 94
6+	5	8	4+	'E'FlPt	CD 47
7−	3−	7−	3	SSWX* ESEX*	CD 119
7−	3+	2−	5		CD 77
7−	7−	7	3+	NWWk	CD 80
7	3−	2+	4+	'D'TIW	CD 135
7	3−	6+	1+		CD 104
7	3	6+	4	WSWSko	CD 93
7+	3−	7−	3−	NNWX NNEX*	CD 110
7+	3+	6+	3	NNWSko WNWSko SSEX ESEX WSWX*	CD 122
9	3+	7−	0+		CD 86
9+	4	7−	2+	ESEX	CD 99

CE

#	CE 1a	5−	5	6	5	
	CE 1b	5−	5	6	5	'E'SfAb[4]
	CE 2	5−	4	4+	6	SSEX
	CE 3	4+	4+	5+	3+	
	CE 4	5−	3+	3+	3	SSEX ESEX 'E'TIW
	CE 5	3−	2	5−	6	WSWX Sc/E[5]-[7] SSEX
	CE 6	4−	3+	5+	6+	BlNW*
	CE 7	3	5	3+	6	C
	CE 8	5+	5+	6−	6	C
	CE 9	4−	2+	4	6+	C VgNE BlNW NWFl
	CE 10	4+	4−	4−	6	C BlM/WNW Bl/SSW 'O'Fl[3] NERfl white State 1: die D State 2: die D faint

CE

1+	3	2+	4	M.ESE Bl/W Bl/E SWBl	CE 203
2−	2	3−	3	NNEX	CE 184
2	2+	2+	5	E% Bls/W 'E'SfX[1]	CE R,5
2+	3	3−	4+	Bl/LrW LrWRc?	CE 162
2+	3	3	2+	LrWRc&Bl MUrW?	CE 163
2+	4+	4+	7+		CE 33
3−	2−	2	3−	MSSE Bl/SW	CE 138
3−	2	3	6	NWFl* EP	CE 190
3−	2	5−	6	WSWX Sc/E[5]-[7] SSEX	CE 5
3−	2+	2+	5−	C ERc M.ENE Bls/W Ch	CE 200
3−	3	3−	5	Bl/SW*	CE 145
3−	4−	3	2+	EP	CE 182

# = confirmed update

FISHER-BROWN DATA

Provisional data in red

PLATE ORDER					
STAMP	a	b	c	d	DETAILS NOTED
CE 11	4-	3+	6+	3+	VgNE SSEX SERc
CE 12	5	4+	5	5+	C NWFl
CE 13	5-	3+	6	6	C SDd
CE 14	5+	4+	5+	7+	C VgSE close NWFl
CE 15	4+	6	6	4+	C SSEX SDd*
CE 16	5+	3+	6+	6	C
CE 17	5+	5+	5	6+	'O°N'Vl white Fl
CE 18	5	6	7+	6+	VgSE* close
CE 19	5	4	5	5+	HgSW HgVl VgNE VgSE
CE 20	4	5	6	7+	VgNE SESko
CE 21	5	3	6+	6	C VgNE* VgSE NWX
CE 22	3+	4+	5-	6	ESEX
CE 23	4+	4	4+	6+	
CE 24	5-	6+	6	7+	VgNE NNWWk 'C'Ab
CE 25	4-	5	6+	6+	C 'E'SfsDf[2]&[4] VgNE*
CE 26	4+	3+	5+	6+	C 'E'SfDf[2] VgSE*
CE 27	5+	3	5	5-	C
CE 28	6-	4	5+	7-	'E'Wk VgNE* HM/WSW
CE 29	5	5	6	6+	NNERc&X
CE 30	5	6	7+	7	VgNE 'E'Rc? NWFl
CE 31	3-	4+	7-	6+	VgSE*
CE 32	6+	4-	5+	6	
CE 33	2+	4+	4+	7+	
CE 34	3	6-	6	7-	HgSE
CE 35	5-	3+	5	5-	VgNE
CE 36	5+	5+	9-	3+	
CE 37	4+	4+	8+	4+	MNW*
CE 38	5-	4+	5+	4	HgSE* BlNW ESEX* MSW*
CE 39	5-	4+	7-	5-	'E'SfX[2]
CE 40	5	4	5	4-	NNEX 'E'PtWk-Br
CE 41	6	6+	6+	6+	WNWRc
CE 42	6	5	6+	7-	
CE 43	6	4+	7	5	ENESko
CE 44	6	3+	5+	6-	
CE 45	5-	3+	6	6+	NNEX
CE 46	5-	4	5+	4	NWBl SWBl
CE 47	3+	4	7	5+	'E'FlPt
CE 48	5-	6	7+	5	NWBl 'E'FlPt
CE 49	4	4	7-	5+	
CE 50	4	2+	4+	4+	SWBl 'DE'Re/S
CE 51	4	2+	4+	4	
CE 52	4+	6-	6+	4+	Bl/SW
CE 53	6	1	7-	4	NWBl* 'E'FlPt

REARRANGED INTO NUMERICAL ORDER					
a	b	c	d	DETAILS NOTED	STAMP
3-	4+	7-	6+	VgSE*	CE 31
3	2	2+	3+	EP SSWX* Bl/LrW	CE 197
3	2	2+	4-	Bl/SW	CE 193
3	2+	3	5		CE 165
3	2+	5-	6	ESEX 'P'FlPt	CE 110
3	3-	2-	2+	EP 'C'Wk	CE 196
3	4	5	5+		CE 69
3	5	3+	6	C	CE 7
3	6-	6	7-	HgSE	CE 34
3+	2+	2+	5	SSWX* M.'C'	CE 144
3+	3-	2	5	NWFl WRc&Bl	CE 194
3+	3-	2+	3-	NWFl 'E'SfX[1] NEX NERc	CE 161
3+	3-	4	6-	'E'TIW	CE 96
3+	3-	4	6	'E'Bl&TIW SSWX NNEX	CE 112
3+	3	3	5+	NNEX	CE 159
3+	3	4	4-	C SWBl* Bl/SSE*	CE 89
3+	3+	4-	8+	SERd	CE 172
3+	3+	5-	2+	'E'Bl NEWk	CE 85
3+	4-	4	6-	WSWX NNEX	CE 91
3+	4	7	5+	'E'FlPt	CE 47
3+	4+	5-	6	ESEX	CE 22
3+	5+	5+	5+	NNWk SWWk	CE 64
4-	2+	4	6+	C VgNE BlNW NWFl	CE 9
4-	2+	2	4+	ERc% SSWX Bl/WSW	CE 187
4-	2+	3-	4+	C MNE	CE 140
4-	3-	3-	5	Lr'½WRc SDd?	CE 173
4-	3-	3+	4	NWFl BlSW	CE 160
4-	3+	5+	6+	BlNW*	CE 6
4-	3+	6+	3+	VgNE SSEX SERc	CE 11
4-	4+	2+	5	NWFl Bl/WSW	CE 181
4-	5	6+	6+	C 'E'SfsDf[2]&[4] VgNE*	CE 25
4	2-	2+	2+	Bl/LrW	CE 202
4	2+	2	2	'E'TIW	CE 176
4	2+	2	3-	NNEX WSWX* NWFl	CE 143
4	2+	2+	6+		CE 177
4	2+	3-	6-	C Bl/W%	CE 198
4	2+	4-	5+	'E'Bl	CE 113
4	2+	4+	4		CE 51
4	2+	4+	4+	SWBl 'DE'Re/S	CE 50
4	3-	3-	5-		CE 141
4	3-	3-	5+	SSEX	CE 175
4	3	2+	5+	BlSW	CE 158
4	3	5	9	SSWX SSEX 'E'Bl	CE 124



# = confirmed update

FISHER-BROWN DATA

Provisional data in red

PLATE ORDER					
STAMP	a	b	c	d	DETAILS NOTED
CE 54	5−	3	5−	4+	MsSW 'E'FlPt
CE 55	6	4−	6−	2	NWBl*
CE 56	5	4−	6+	4+	'E'FlPt
CE 57	6	4	5	6−	MsW EBl
CE 58	6+	7+	5−	4+	
CE 59	7−	4−	6+	5+	
CE 60	5+	4+	6	4	NWBl
CE 61	6−	4	3+	5	NWBl 'E'Wk
CE 62	5+	3−	5+	7−	
CE 63	6	3−	5+	4+	NERc* MSE
CE 64	3+	5+	5+	5+	NWWk SWWk
CE 65	5	4−	4+	4	
CE 66	4+	3	4+	2+	
CE 67	5	3	5	5+	NWBl&Wk SWBl*
CE 68	5+	3	5+	4+	
CE 69	3	4	5	5+	
CE 70	4	4	4+	5−	
CE 71	5	3−	5+	5	NEWk&Rc
# CE 72	6−	4−	4+	4+?	'E'Dd?
CE 73	5+	5	4+	5	NEWk
CE 74	5+	3	5−	4	MNW*
CE 75	5+	3	5	5	'E'SfX[1]
# CE 76	4	3+	5	4−	C NRg NNEWk BlNW
CE 77	6+	5	6+	5	
CE 78	5	3−	5+	4	NWWk NEWk
CE 79	5	3+	5−	5+	'E'Dd NWWk NEWk
CE 80	9−	4−	5−	2+	NEWk SWWk SEWk 'E'Bl*
CE 81	6	5	4+	5−	NWWk
CE 82	7−	4−	4+	3	NEWk* 'E'Ab
CE 83	4+	5	5	4+	NWWk&Bl* NEWk
CE 84	6+	4	5+	2	'E'Dd*
CE 85	3+	3+	5−	2+	'E'Bl NEWk
CE 86	9	3	5−	6+	'E'DFl NWBl*
CE 87	7−	3+	3+	6	
CE 88	5−	3	3+	7	C SWBl* Bl/SSE*
CE 89	3+	3	4	4−	C SWBl* Bl/SSE*
CE 90	5+	3	3	7	C ESEX* 'E'TlW
CE 91	3+	4−	4	6−	WSWX NNEX
CE 92	7	3	5−	6	VtL=SE* 'E'Dd ESEX
CE 93	5+	3	3	6	DSW 'E'TlE
CE 94	7−	3+	1+	7+	HBlW 'E'Ab
CE 95	5−	3−	4+	4+	NWX WNWSko
CE 96	3+	3−	4	6−	'E'TlW

REARRANGED INTO NUMERICAL ORDER					
a	b	c	d	DETAILS NOTED	STAMP
4	3+	5	4−	C NRg NNEWk BlNW	CE 76 #
4	3+	5+	6	'E'TlW	CE 123
4	4	4+	5−		CE 70
4	4	7−	5+		CE 49
4	5	6	7+	VgNE SESko	CE 20
4+	2	2+	2+	C EP 'E'SfX[4]&TlW	CE 199
4+	2	2+	5	WBl ESEX 'E'TlW	CE 132
4+	2+	3−	4−	'E'SfX[1] HzLB'E'−Rc? EP	CE 180
4+	2+	3−	6	Bl/W* NWFl	CE 171
4+	2+	3	3	WSWRc&Bl	CE 179
4+	2+	3	3+	NWFl Bl/SW*	CE 139
4+	2+	3	5	NWX NEX	CE 151
4+	2+	3	5+		CE 155
4+	2+	3+	4−	Bl/SW	CE 150
4+	2+	3+	4		CE 147
4+	2+	5−	6+	ESEX	CE 108
4+	3−	2+	3+		CE 204
4+	3−	4	4+	NNEX NERc	CE 103
4+	3−	5+	4+	NNEX	CE 100
4+	3	2+	4+	C WP	CE R,6
4+	3	3	6−		CE 169
4+	3	3+	3+	EP Bl/WSW*	CE 186
4+	3	4+	2+		CE 66
4+	3	5+	3−	MsNE*	CE 106
4+	3+	3+	5−	'E'TlW	CE 130
4+	3+	5+	6+	C 'E'SfDf[2] VgSE*	CE 26
4+	4−	4−	6	C BlM/WNW Bl/SSW 'O'Fl[3] NERfl white State 1: die D State 2: die D faint	CE 10 #
4+	4	4+	6+		CE 23
4+	4+	5+	3+		CE 3
4+	4+	8+	4+	MNW*	CE 37
4+	5	5	4+	NWWk&Bl* NEWk	CE 83
4+	6−	6+	4+	Bl/SW	CE 52
4+	6	6	4+	C SSEX SDd*	CE 15
5−	2	3−	5+	ENEX	CE 189
5−	2	3	4−	WRc%	CE 185
5−	2+	3	6	ENEX SSEX*	CE 195
5−	2+	4−	3−	ESEX SWHRc	CE 115
5−	2+	5−	6	'E'Ab ESERc	CE 104
5−	3−	3	4+	NWFl ESEX*	CE R,1
5−	3−	4+	4+	NWX WNWSko	CE 95
5−	3−	5−	7		CE 109
5−	3	2+	8+	BlS/SW	CE 170



# = confirmed update

FISHER-BROWN DATA

Provisional data in red

PLATE ORDER					
STAMP	a	b	c	d	DETAILS NOTED
CE 97	5+	3-	3	4-	'E'TIW
CE 98	6+	3-	3	3	NNEX SSEX
CE 99	7+	2+	3+	4+	'E'TIW NNWX*
CE 100	4+	3-	5+	4+	NNEX
CE 101	6-	3-	4+	5-	SEX*
CE 102	5	3+	4+	7-	NNEX
CE 103	4+	3-	4	4+	NNEX NERc
CE 104	5-	2+	5-	6	'E'Ab ESERc
CE 105	6-	3-	4	8-	'E'SfX[1] WNWX
CE 106	4+	3	5+	3-	MsNE*
CE 107	6	3	4-	6-	'E'TIW&Ab SSWX*
CE 108	4+	2+	5-	6+	ESEX
CE 109	5-	3-	5-	7	
CE 110	3	2+	5-	6	ESEX 'P'FlPt
CE 111	6-	3+	4	4+	MsSE
CE 112	3+	3-	4	6	'E'Bl&TIW SSWX NNEX
CE 113	4	2+	4-	5+	'E'Bl
CE 114	6-	3	2+	2	ESEX ENEX
CE 115	5-	2+	4-	3-	ESEX SWHRc
CE 116	6+	3	5-	4+	ESEX* SSWRc NNWX SSWX*
CE 117	7-	3+	4	6+	SSWX 'E'TIW*
CE 118	6+	3-	4+	6	MNW M/ENE SSERc
CE 119	5+	3-	4+	4+	SSWX
CE 120	6+	3-	6-	6	'E'TIW
CE 121	6+	3-	4-	4	WBl
CE 122	5-	3+	5-	7	WNWX SSWX*
CE 123	4	3+	5+	6	'E'TIW
CE 124	4	3	5	9	SSWX SSEX 'E'Bl
CE 125	5+	3+	5+	6+	NNEX 'E'SfsX[1]&[2]
CE 126	5+	3-	4	8-	'E'TIW
CE 127	6	3-	4+	4+	NNWX SSWX MSE Bl/W Bl/E
CE 128	6	3-	4-	6	'E'SfsX[1]&[2]
CE 129	5+	2+	4	5+	NNEX 'E'TIW SEX*
CE 130	4+	3+	3+	5-	'E'TIW
CE 131	5	2+	3	6-	ESEsko
CE 132	4+	2	2+	5	WBl ESEX 'E'TIW
CE 133	8-	5+	5+	5+	NNWX
CE 134	5+	2+	3	3+	SSWX ESEX*
CE 135	5	3-	3-	4+	SSWX ESEX NNEX
CE 136	6	3-	2+	3-	Bl/W
CE 137	5	3-	3-	5	SSWX* SSEX
CE 138	3-	2-	2	3-	MSSE Bl/SW
CE 139	4+	2+	3	3+	NWFl Bl/SW*

REARRANGED INTO NUMERICAL ORDER					
a	b	c	d	DETAILS NOTED	STAMP
5-	3	3+	7	C SWBl* Bl/SSE*	CE 88
5-	3	5-	4+	MsSW 'E'FlPt	CE 54
5-	3+	3+	3	SSEX ESEX 'E'TIW	CE 4
5-	3+	5-	7	WNWX SSWX*	CE 122
5-	3+	5	5-	VgNE	CE 35
5-	3+	6	6	SDd C	CE 13
5-	3+	6	6+	NNEX	CE 45
5-	4	4+	6	SSEX	CE 2
5-	4	5+	4	NWBl SWBl	CE 46
5-	4+	5+	4	HgSE* BlNW ESEX* MSW*	CE 38
5-	4+	7-	5-	'E'SfX[2]	CE 39
5-	5	6	5		CE 1a
5-	5	6	5	'E'SfAb[4]	CE 1b
5-	6	7+	5	NWBl 'E'FlPt	CE 48
5-	6+	6	7+	VgNE NNWWk 'C'Ab	CE 24
5	2-	2+	4	NWFl	CE 183
5	2	2	4+	NNEX EP 'E'SfX[1]	CE 188
5	2+	2+	4	WSWBl NNEX Bls/NW	CE 166
5	2+	3-	2+	EP&Rg	CE R,3
5	2+	3-	4	Bl/LrW EP	CE 191
5	2+	3	6-	ESEsko	CE 131
5	3-	3-	4+	SSWX ESEX NNEX	CE 135
5	3-	3-	5	SSWX* SSEX	CE 137
5	3-	3-	6+	EP	CE 146
5	3-	5+	4	NWWk NEWk	CE 78
5	3-	5+	5	NEWk&Rc	CE 71
5	3	2+	2+	SWX Bl/SW NEX	CE 157
5	3	3-	7-	WNWX	CE 174
5	3	5	5+	NWBl&Wk SWBl*	CE 67
5	3	6+	6	C VgNE* VgSE NWX	CE 21
5	3+	4+	7-	NNEX	CE 102
5	3+	5-	5+	'E'Dd NWWk NEWk	CE 79
5	4-	4+	4		CE 65
5	4-	6+	4+	'E'FlPt	CE 56
5	4	5	4-	NNEX 'E'PtWk-Br	CE 40
5	4	5	5+	HgSW HgVl VgNE VgSE	CE 19
5	4+	5	5+	C NWFl	CE 12
5	5	6	6+	NNERc&X	CE 29
5	6	7+	6+	VgSE* close	CE 18
5	6	7+	7	VgNE 'E'Rc? NWFl	CE 30
5+	2-	2+	3	C 'C'TIE Ch*	CE 201
5+	2	3-	4	NWFl DS'E'	CE 192
5+	2+	3-	5		CE 156

# = confirmed update

FISHER-BROWN DATA

Provisional data in red

PLATE ORDER					
STAMP	a	b	c	d	DETAILS NOTED
CE 140	4-	2+	3-	4+	C MNE
CE 141	4	3-	3-	5-	
CE 142	5+	3-	3-	5+	Bl/NE*
CE 143	4	2+	2	3-	NNEX WSWX* NWFl
CE 144	3+	2+	2+	5	SSWX* M.'C'
CE 145	3-	3	3-	5	Bl/SW*
CE 146	5	3-	3-	6+	EP
CE 147	4+	2+	3+	4	
CE 148	6+	3-	3	3-	WNWX ESEX* NWFl
CE 149	6+	3	3	6-	
CE 150	4+	2+	3+	4-	Bl/SW
CE 151	4+	2+	3	5	NWX NEX
CE 152	6+	3-	4-	4	NNEX SSEX Bl/SW*
CE 153	6-	2+	2	4	NWFl SSEX* Bl/SW
CE 154	6+	3	2+	4	WSWX*
CE 155	4+	2+	3	5+	
CE 156	5+	2+	3-	5	
CE 157	5	3	2+	2+	SWX Bl/SW NEX
CE 158	4	3	2+	5+	BlSW
CE 159	3+	3	3	5+	NNEX
CE 160	4-	3-	3+	4	NWFl BlSW
CE 161	3+	3-	2+	3-	NWFl 'E'SfX[1] NEX NERc
CE 162	2+	3	3-	4+	Bl/LrW LrWRc?
CE 163	2+	3	3	2+	LrWRc&Bl MUrW?
CE 164	5+	2+	3	8+	WNWX*
CE 165	3	2+	3	5	
CE 166	5	2+	2+	4	WSWBl NNEX Bls/NW
CE 167	5+	3-	3	3+	M='N'of'NY'Vl
CE 168	5+	3	3	6+	
CE 169	4+	3	3	6-	
CE 170	5-	3	2+	8+	Bls/SW
CE 171	4+	2+	3-	6	Bl/W* NWFl
CE 172	3+	3+	4-	8+	SERd
CE 173	4-	3-	3-	5	Lr1/3WRc SDd?
CE 174	5	3	3-	7-	WNWX
CE 175	4	3-	3-	5+	SSEX
CE 176	4	2+	2	2	'E'TIW
CE 177	4	2+	2+	6+	
CE 178	5+	3	2+	3+	
CE 179	4+	2+	3	3	WSWRc&Bl
CE 180	4+	2+	3-	4-	'E'SfX[1] HzLB'E'-Rc? EP
CE 181	4-	4+	2+	5	NWFl Bl/WSW
CE 182	3-	4-	3	2+	EP

REARRANGED INTO NUMERICAL ORDER					
a	b	c	d	DETAILS NOTED	STAMP
5+	2+	3	3+	SSWX ESEX*	CE 134
5+	2+	3	8+	WNWX*	CE 164
5+	2+	4	5+	NNEX 'E'TIW SEX*	CE 129
5+	3-	3-	5+	Bl/NE*	CE 142
5+	3-	3	3+	M='N'of'NY'Vl	CE 167
5+	3-	3	4-	'E'TIW	CE 97
5+	3-	4	8-	'E'TIW	CE 126
5+	3-	4+	4+	SSWX	CE 119
5+	3-	5+	7-		CE 62
5+	3	2+	3+		CE 178
5+	3	3	2+		CE R,2
5+	3	3	6	DSW 'E'TIE	CE 93
5+	3	3	6+		CE 168
5+	3	3	7	C ESEX* 'E'TIW	CE 90
5+	3	5-	4	MNW*	CE 74
5+	3	5	5-	C	CE 27
5+	3	5	5	'E'SfX[1]	CE 75
5+	3	5+	4+		CE 68
5+	3+	5+	6+	NNEX 'E'SfsX[1]&[2]	CE 125
5+	3+	6+	6	C	CE 16
5+	4+	5+	7+	C VgSE close NWFl	CE 14
5+	4+	6	4	NWBl	CE 60
5+	5	4+	5	NEWk	CE 73
5+	5+	5	6+	'O°N'Vl white Fl	CE 17
5+	5+	6-	6	C	CE 8
5+	5+	9-	3+		CE 36
6-	2+	2	4	NWFl SSEX* Bl/SW	CE 153
6-	3-	4	8-	'E'SfX[1] WNWX	CE 105
6-	3-	4+	5-	SEX*	CE 101
6-	3	2+	2	ESEX ENEX	CE 114
6-	3+	4	4+	MsSE	CE 111
6-	4-	4+	4+?	'E'Dd?	CE 72
6-	4	3+	5	NWBl 'E'Wk	CE 61
6-	4	5+	7-	'E'Wk VgNE* HM/WSW	CE 28
6	1	7-	4	NWBl* 'E'FlPt	CE 53
6	3-	2+	3-	Bl/W	CE 136
6	3-	4-	6	'E'SfsX[1]&[2]	CE 128
6	3-	4+	4+	NNWX SSWX MSE Bl/W Bl/E	CE 127
6	3-	5+	4+	NERc* MSE	CE 63
6	3	4-	6-	'E'TIW&Ab SSWX*	CE 107
6	3+	5+	6-		CE 44
6	4-	6-	2	NWBl*	CE 55
6	4	5	6-	MsW EBl	CE 57

#

# = confirmed update

FISHER-BROWN DATA

Provisional data in red

PLATE ORDER					
STAMP	a	b	c	d	DETAILS NOTED
CE 183	5	2−	2+	4	NWFl
CE 184	2−	2	3−	3	NNEX
CE 185	5−	2	3	4−	WRc%
CE 186	4+	3	3+	3+	EP Bl/WSW*
CE 187	4−	2+	2	4+	ERc% SSWX Bl/WSW
CE 188	5	2	2	4+	NNEX EP 'E'SfX[1]
CE 189	5−	2	3−	5+	ENEX
CE 190	3−	2	3	6	NWFl* EP
CE 191	5	2+	3−	4	Bl/LrW EP
CE 192	5+	2	3−	4	NWFl DS'E'
CE 193	3	2	2+	4−	Bl/SW
CE 194	3+	3−	2	5	NWFl WRc&Bl
CE 195	5−	2+	3	6	ENEX SSEX*
CE 196	3	3−	2−	2+	EP 'C'Wk
CE 197	3	2	2+	3+	EP SSWX* Bl/LrW
CE 198	4	2+	3−	6−	C Bl/W%
CE 199	4+	2	2+	2+	C EP 'E'SfX[4]&TIW
CE 200	3−	2+	2+	5−	C ERc M.ENE Bls/W Ch
CE 201	5+	2−	2+	3	C 'C'TlE Ch*
CE 202	4	2−	2+	2+	Bl/LrW
CE 203	1+	3	2+	4	M.ESE Bl/W Bl/E SWBl
CE 204	4+	3−	2+	3+	
CE R,1	5−	3−	3	4+	NWFl ESEX*
CE R,2	5+	3	3	2+	
CE R,3	5	2+	3−	2+	EP&Rg
CE R,4	7−	2+	2+	3+	W% EWk NWFl NNWX 'E'SfX[1]
CE R,5	2	2+	2+	5	E% Bls/W 'E'SfX[1]
CE R,6	4+	3	2+	4+	C WP

REARRANGED INTO NUMERICAL ORDER

a	b	c	d	DETAILS NOTED	STAMP
6	4+	7	5	ENESko	CE 43
6	5	4+	5−	NWWk	CE 81
6	5	6+	7−		CE 42
6	6+	6+	6+	WNWRc	CE 41
6+	3−	3	3−	WNWX ESEX* NWFl	CE 148
6+	3−	3	3	NNEX SSEX	CE 98
6+	3−	4−	4	WBl	CE 121
6+	3−	4−	4	NNEX SSEX Bl/SW*	CE 152
6+	3−	4+	6	MNW M/ENE SSERc	CE 118
6+	3−	6−	6	'E'TIW	CE 120
6+	3	2+	4	WSWX*	CE 154
6+	3	3	6−		CE 149
6+	3	5−	4+	ESEX* SSWRc NNWX SSWX*	CE 116
6+	4−	5+	6		CE 32
6+	4	5+	2	'E'Dd*	CE 84
6+	5	6+	5		CE 77
6+	7+	5−	4+		CE 58
7−	2+	2+	3+	W% EWk NWFl NNWX 'E'SfX[1]	CE R,4
7−	3+	1+	7+	HBlW 'E'Ab	CE 94
7−	3+	3+	6		CE 87
7−	3+	4	6+	SSWX 'E'TIW*	CE 117
7−	4−	4+	3	NEWk* 'E'Ab	CE 82
7−	4−	6+	5+		CE 59
7	3	5−	6	VtL=SE* 'E'Dd ESEX	CE 92
7+	2+	3+	4+	'E'TIW NNWX*	CE 99
8−	5+	5+	5+	NNWX	CE 133
9−	4−	5−	2+	NEWk SWWk SEWk 'E'Bl*	CE 80
9	3	5−	6+	'E'DFl NWBl*	CE 86

CF

CF 1a	3	4+	5−	5	
CF 1b	3	4+	5−	5	'C'Bl
CF 2	4−	4−	4−	5	VgSE*
CF 3	4+	5+	5−	7	DSE NE*Ab−NERFls multiple
CF 4	5−	3+	3+	5−	DSW NEWk
CF 5	3−	3	3	5−	
CF 6	3	4	4+	5+	NEWk
CF 7	3+	5−	5−	4+	C MSE
CF 8	4+	5	6	5−	C WSWX NEWk
CF 9	4−	4+	5−	7−	C VgNE VgSE 'F'TIW
CF 10	4	5	3	6−	
CF 11	3+	3	4+	5	SERc BlWNW
CF 12	5	3	3	6+	C
CF 13	5+	3+	2+	3+	C SDd 'C'Dd?

CF

0+	2+	3	3−	'C'.ESE D.ESE	CF 180
1+	2+	3	4−		CF 186
2+	2−	3−	6	'F'Bl	CF 143
2+	3+	2+	5+	C UrERc	CF 199
2+	4	4	6+		CF 33
2+	4+	6+	6+	SEski 'F'SfDfW[1]	CF 20
3−	3−	3	3+	Bls/W ESEX*	CF 161
3−	3	3−	2	SSEX SWX ENEHRc	CF 148
3−	3	3−	5+	C Bls/LrE	CF 200
3−	3	3	5−		CF 5
3−	5+	8−	5−	NNEX* NWFl*	CF 31
3−	6	5+	5		CF 34
3−	6+	3+	6−	VgNE 'F'Dd&TlE Sc.E	CF 30
3	2	3	6+		CF 202

# = confirmed update

FISHER-BROWN DATA

Provisional data in red

PLATE ORDER					
STAMP	a	b	c	d	DETAILS NOTED
CF 14	4+	5−	5+	7+	C 'C'Dd?
CF 15	5−	5+	4+	6−	C
CF 16	5+	5	5−	6−	C
CF 17	5+	3+	4−	6	BlNE SSWWk
CF 18	5	5−	5+	4+	HgSW*
CF 19	5	3+	4	5−	HgSW HgVl HgSE VgNE VgSE
CF 20	2+	4+	6+	6+	SEski 'F'SfDfW[1]
CF 21	3	4+	4+	4+	C VgSE* MSE
CF 22	5+	5+	5−	5	SWRc
CF 23	5	4+	4−	5−	
CF 24	4+	6−	5	5−	'C'Dd
CF 25	3+	3−	5	4−	C NWFl 'F'Wk
CF 26	5	4+	4−	5	C
CF 27	4+	3+	4−	5	C VgNE close VgSE close
CF 28	6+	4	4+	5	VgNE
CF 29	3+	4+	4+	3+	MSE 'F'Dd? ESERc&Ski
CF 30	3−	6+	3+	6−	VgNE 'F'Dd&TlE Sc.E
CF 31	3−	5+	8−	5−	NNEX* NWFl*
CF 32	6−	3+	7+	5−	
CF 33	2+	4	4	6+	
CF 34	3−	6	5+	5	
CF 35	5+	4+	5+	7	SSWWk
CF 36	5−	5	6+	5+	ENEWk
CF 37	4+	5−	6	5−	
CF 38	5	4−	5	5+	BlNW
CF 39	5	6	2+	4+	M/N'T'Pt
CF 40	6−	5	4	4+	NRg
CF 41	7	4	5	6+	HgVl
CF 42	4+	5	4	4+	MSE ENEWk
CF 43	6	5	3	6	
CF 44	6−	5+	5	4	SSWWk
CF 45	5−	4+	4+	4+	C
CF 46	5+	3+	5	4−	SWBl
CF 47	5+	5+	6−	5	'E'FlPt
CF 48	5−	5	6+	7	NEWk 'E'FlPt
CF 49	5	5−	2+	4	
CF 50	5+	4−	3−	6+	
CF 51	4+	2	3	5+	NWBl SWBl
CF 52	5	6−	4−	4+	NWBl SSWX
CF 53	5+	2+	3	5+	
CF 54	6+	3−	0+	4+	Ebl NWBl SWBl 'E'FlPt
CF 55	6−	3	3	4+	NWBl
CF 56	6	4+	4−	5+	ENEX 'E'FlPt

REARRANGED INTO NUMERICAL ORDER						
a	b	c	d	DETAILS NOTED		STAMP
3	2+	2+	3+	NWFl CnNE&E		CF 153
3	2+	3−	6−			CF 165
3	2+	3	4	Bl/UrW		CF 204
3	3−	5+	7+	C WP 'F'TlW		CF R,4
3	3	3−	6+			CF 130
3	3	3	3			CF 160
3	4−	3−	5	NNEX*		CF 88
3	4	3+	5+			CF 73
3	4	4+	5+	NEWk		CF 6
3	4+	4+	4+	C VgSE* MSE		CF 21
3	4+	5−	5			CF 1a
3	4+	5−	5	'C'Bl		CF 1b
3+	2	2+	6	WP ERc%		CF 185
3+	2+	3	5			CF 184
3+	3−	3−	7			CF 173
3+	3−	5	4−	C NWFl 'F'Wk		CF 25
3+	3	2+	4+	C		CF 89
3+	3	3	6	NNEX Bls/NW LrERc		CF 166
3+	3	3	2+	EP ESEX		CF R,1
3+	3	4+	5	SERc BlWNW		CF 11
3+	3+	2+	3+	NNWX		CF 97
3+	4+	3+	5+	WNWX NEWk		CF 72
3+	4+	4+	3+	MSE 'F'Dd? ESERc&Ski		CF 29
3+	5−	3	6−	'F'SfX[2]		CF 174
3+	5−	5−	4+	C MSE		CF 7
4−	2−	3+	1	NNEX* Bl/LrE		CF 192
4−	2	3	6−	NNEX ESEX Bl/NW Bl/SW		CF 141
4−	2+	3+	5+	Bl/SE ESERc?		CF 189
4−	3−	3	5			CF 181
4−	3−	3+	4+	ESEX Bl.NW		CF 155
4−	3	3	3−	WNWX NNEX		CF 91
4−	3	3	4	Bl/NE*		CF 149
4−	3	3	6	BrNNW BrPt		CF 66
4−	4−	4−	5	VgSE*		CF 2
4−	4+	5−	7−	C VgNE VgSE 'F'TlW		CF 9
4	2	3−	4	C W%		CF R,6
4	2	3	3+	C ERc Bl/W Bl/SW Bl/E Bl/SE		CF 198
4	2	3+	6	Bl/NW NRc		CF 142
4	2+	3−	3	WNWSko NWFl LrWRc? LrERc? SEX		CF 163
4	2+	3−	4+	SERc 'F'SfX[2]		CF 131
4	2+	3−	6+	ESEX		CF 126
4	2+	3	5−	NWFl SSEX		CF 151
4	2+	3	5+	EP Bl/LrW MsSW		CF 197

# = confirmed update

FISHER-BROWN DATA

Provisional data in red

PLATE ORDER					
STAMP	a	b	c	d	DETAILS NOTED
CF 57	5+	3	3	5−	EBI
CF 58	5+	5+	5	4	
CF 59	5	4	4+	5+	NWBI SWBI
CF 60	6	5+	5	4+	NWBI
CF 61	5+	3+	4−	8	'F'SfXE[1]
CF 62	6+	5−	4−	5+	
CF 63	6−	3	3+	5+	MNW*
CF 64	5−	4−	4−	8+	
CF 65	4+	3+	3+	6−	NWBL SWBI MsSE
CF 66	4−	3	3	6	BrNNW BrPt
CF 67	4+	3	3+	5	NWWk&Bl NEWk
CF 68	5−	3+	4	4+	NWWk
CF 69	4	3	3+	6	
CF 70	5	3+	2+	5	SSEX
CF 71	4+	3	3−	6	
CF 72	3+	4+	3+	5+	WNWX NEWk
CF 73	3	4	3+	5+	
CF 74	5	4−	3+	6	EBI*
CF 75	5−	4	3	5+	
CF 76	5+	3	3+	3+	C
CF 77	5−	4	4+	5+	'F'tall&SfXE[1]
CF 78	5	5+	3+	4	NWWk NEWk
CF 79	7	4−	4−	5−	NWWk NEWk MNW
CF 80	8−	4	3+	5+	SWRc* NWWk NEWk
CF 81	8−	3+	3+	4	'F'Dd? NWWk
CF 82	5+	4−	3	2−	NWWk NEWk NWBI*
CF 83	7+	4+	4	4	NWWk NEWk NWBI WBI SWBI
CF 84	8	4	3	4	'C'Wk NEWk 'F'TIE&Dd
CF 85	5	3	4−	0+	SERc NEWk SEBI
CF 86	8	4−	3−	3−	
CF 87	5	4−	3	4+	NWRc
CF 88	3	4−	3−	5	NNEX*
CF 89	3+	3	2+	4+	C
CF 90	6	2+	3	3+	C WNW*
CF 91	4−	3	3	3−	WNWX NNEX
CF 92	5−	4	3−	6+	'F'TIE
CF 93	6	3−	3−	3	Bl/NW
CF 94	5−	3−	2+	5+	WSWX NNWX 'F'TIE MSE*
CF 95	5−	3−	3−	6+	NNERc&X 'F'SfXW[1]
CF 96	5	2+	2	7−	NNWX*
CF 97	3+	3+	2+	3+	NNWX
CF 98	4+	2+	2+	5+	LrWRc
CF 99	8+	3	3+	5−	ENEX NNWX*

REARRANGED INTO NUMERICAL ORDER					
a	b	c	d	DETAILS NOTED	STAMP
4	2+	3	7−	NNEX	CF 105
4	3−	3+	6+		CF 175
4	3	3+	5	NNWX	CF 158
4	3	3+	6−	EP 'F'SfXW[1]	CF 178
4	3	3+	6		CF 69
4	5	3	6−		CF 10
4+	0	4−	6−		CF 137
4+	2	3−	6	UrERc	CF 147
4+	2	3	4+	EP WSWRc&Bl	CF 179
4+	2	3	5+	NWBI SWBI	CF 51
4+	2	3+	2+		CF 182
4+	2+	2	5−	ESEX WBI	CF 132
4+	2+	2+	5+	LrWRc	CF 98
4+	2+	3−	2+	NNWX NNEX SSEX* ESEX	CF 115
4+	2+	3−	4−	WP EP SSEWk FpFIVl*	CF R,3
4+	2+	3−	5+	ESEX* EP	CF 146
4+	2+	3−	6+		CF 164
4+	2+	3+	5+	NNWX	CF 100
4+	2+	4−	3+	NNEX* LrERc&Bl	CF 194
4+	2+	4	5	NNEX* ERc	CF 190
4+	3−	2+	3+	WNWX ERc%	CF 195
4+	3	3−	5	WSWX	CF 135
4+	3	3−	6		CF 71
4+	3	3	3+	NNEX* EP Bl/W BlRd'C'	CF 203
4+	3	3	4−	NNWX Bl/E ENERc	CF 156
4+	3	3	4	NNWX* ENERc	CF 145
4+	3	3	5	SSWX SSEX NNEX NNEX M.'P'Pt	CF 122
4+	3	3+	5	NWWk&Bl NEWk	CF 67
4+	3+	3−	5	SSERc UrW/Bl	CF 124
4+	3+	3−	7−	NWX <b>WNWSko</b> NNEX*	CF 104
4+	3+	3+	6−	NWBL SWBI MsSE	CF 65
4+	3+	4−	5	C VgNE close VgSE close	CF 27
4+	5−	5+	7+	C 'C'Dd?	CF 14
4+	5−	6	5−		CF 37
4+	5	4	4+	MSE ENEWk	CF 42
4+	5	6	5−	C WSWX NEWk	CF 8
4+	5+	5−	7	DSE NE*Ab−NERFls multiple	CF 3
4+	6−	5	5−	'C'Dd	CF 24
5−	2	3−	5+	'C'Ab	CF 157
5−	2+	2+	3	Bl/E SERc	CF 193
5−	2+	2+	3+	SSWX* ESEX*	CF 134
5−	2+	3	6		CF 183
5−	3−	2+	4+	NNWX NNEX	CF 120

# = confirmed update

FISHER-BROWN DATA

Provisional data in red

PLATE ORDER					
STAMP	a	b	c	d	DETAILS NOTED
CF 100	4+	2+	3+	5+	NNWX
CF 101	5−	3−	3	3+	ENEX NWX*
CF 102	5+	4	3−	5−	NNWX NNEX LrWRc
CF 103	5−	3+	3−	4−	NEHRc
CF 104	4+	3+	3−	7−	NWX WNWSko NNEX*
CF 105	4	2+	3	7−	NNEX
CF 106	5+	3+	3−	6+	ESERc
CF 107	9−	3	3−	3	NNEX* SEX
CF 108	7−	3−	3	4+	NNESko&X
CF 109	5+	3	3−	4	NNEX
CF 110	7−	2+	3−	4	NNWX 'F'SfX[2]
CF 111	7−	3−	3−	4	SSWX NNWX NNEX*
CF 112	5	3	3−	5−	NNWX NNEX SSWX 'F'TIE
CF 113	5+	2+	2+	4	ENEX D.ESE
CF 114	6−	3	2+	4+	SSWX 'F'Ab&SfX[2]
CF 115	4+	2+	3−	2+	NNWX NNEX SSEX* ESEX
CF 116	7	3	3	7+	'P'FlPt SSWX ESERc SSEX
CF 117	7+	3+	5	2	SSWX NNEX 'P'FlPt*
CF 118	5+	3	3−	5	NNWX NNEX LrERc
CF 119	7−	3−	2	5+	'F'SfXW[1]
CF 120	5−	3−	2+	4+	NNWX NNEX
CF 121	5+	2+	2+	6+	WBl NEWk
CF 122	4+	3	3	5	SSWX SSEX NNEX NNEX M.'P'Pt
CF 123	7+	4−	3−	5+	NEX* SSWSk&X SSESko ESESko SEX
CF 124	4+	3+	3−	5	SSERc UrW/Bl
CF 125	6+	3	2+	4+	SSWX SSEX NNEX*
CF 126	4	2+	3−	6+	ESEX
CF 127	9	3	3−	5+	SSEX Bl/E Bl/W
CF 128	5	3	3	6	'F'SfX[2] SSWX NEX*
CF 129	5+	2+	2+	6+	NNWX SSEX Bl/W
CF 130	3	3	3−	6+	
CF 131	4	2+	3−	4+	SERc 'F'SfX[2]
CF 132	4+	2+	2	5−	ESEX WBl
CF 133	5+	3	3+	3	VtSc/'AG'Pt?
CF 134	5−	2+	2+	3+	SSWX* ESEX*
CF 135	4+	3	3−	5	WSWX
CF 136	6−	3+	3	5−	SSWX Bl/W
CF 137	4+	0	4−	6−	
CF 138	5	2+	2−	2−	NNEX MSSW
CF 139	5	2+	4−	5	SSEX* Bls/W Bls/E
CF 140	6	3−	3	6−	C SSEX
CF 141	4−	2	3	6−	NNEX ESEX Bl/NW Bl/SW
CF 142	4	2	3+	6	Bl/NW NRc

REARRANGED INTO NUMERICAL ORDER					
a	b	c	d	DETAILS NOTED	STAMP
5−	3−	2+	5−	ERc% FpFlVl	CF 196
5−	3−	2+	5+	WSWX NNWX 'F'TIE MSE*	CF 94
5−	3−	3−	3	C NERd ERc% BlRd'C' Ch	CF 201
5−	3−	3−	6+	NNERc&X 'F'SfXW[1]	CF 95
5−	3−	3	3		CF 162
5−	3−	3	3+	ENEX NWX*	CF 101
5−	3−	3	4+	NWFl SSEX 'E'PtWk	CF 159
5−	3	3+	7−	EP SSEX*	CF 176
5−	3+	3−	4−	NEHRc	CF 103
5−	3+	3+	5−	DSW NEWk	CF 4
5−	3+	4	4+	NWWk	CF 68
5−	4−	4−	8+		CF 64
5−	4	3−	6+	'F'TIE	CF 92
5−	4	3	5+		CF 75
5−	4	4+	5+	'F'tall&SfXE[1]	CF 77
5−	4+	4+	4+	C	CF 45
5−	5	6+	5+	ENEWk	CF 36
5−	5	6+	7	NEWk 'E'FlPt	CF 48
5−	5+	4+	6−	C	CF 15
5	2+	2−	2−	NNEX MSSW	CF 138
5	2+	2	7−	NNWX*	CF 96
5	2+	3−	4		CF 150
5	2+	3−	5+	Bl/LrE ERc	CF 191
5	2+	4−	5	SSEX* Bls/W Bls/E	CF 139
5	3−	3	4−	Bl/NW	CF 169
5	3	2+	4+	NNEX EP Bl/NW	CF 187
5	3	3−	5−	NNWX NNEX SSWX 'F'TIE	CF 112
5	3	3	5	NNWX Bl/NW SSEX	CF 168
5	3	3	6	'F'SfX[2] SSWX NEX*	CF 128
5	3	3	6+	C	CF 12
5	3	4−	0+	SERc NEWk SEBl	CF 85
5	3+	2+	5	SSEX	CF 70
5	3+	4	5−	HgSW HgVl HgSE VgNE VgSE	CF 19
5	4−	3	4+	NWRc	CF 87
5	4−	3+	6	EBI*	CF 74
5	4−	5	5+	BINW	CF 38
5	4	4+	5+	NWBl SWBl	CF 59
5	4+	4−	5−		CF 23
5	4+	4−	5	C	CF 26
5	5−	2+	4		CF 49
5	5−	5+	4+	HgSW*	CF 18
5	5+	3+	4	NWWk NEWk	CF 78
5	6−	4−	4+	NWBl SSWX	CF 52



# = confirmed update

FISHER-BROWN DATA

Provisional data in red

PLATE ORDER						
STAMP	a	b	c	d	DETAILS NOTED	
CF 143	2+	2−	3−	6	'F'Bl	
CF 144	6	2+	4−	4−	WSWX* 'F'SfXW[1] BlNNE	
CF 145	4+	3	3	4	NNWX* ENERc	
CF 146	4+	2+	3−	5+	ESEX* EP	
CF 147	4+	2	3−	6	UrERc	
CF 148	3−	3	3−	2	SSEX SWX ENEHRc	
CF 149	4−	3	3	4	Bl/NE*	
CF 150	5	2+	3−	4		
CF 151	4	2+	3	5−	NWFl SSEX	
CF 152	7−	2+	3	6−	Bl/W NNEX*	
CF 153	3	2+	2+	3+	NWFl CnNE&E	
CF 154	6−	2+	3	3−	ESEX* 'F'SfDf[2]	
CF 155	4−	3−	3+	4+	ESEX Bl.NW	
CF 156	4+	3	3	4−	NNWX Bl/E ENERc	
CF 157	5−	2	3−	5+	'C'Ab	
CF 158	4	3	3+	5	NNWX	
CF 159	5−	3−	3	4+	NWFl SSEX 'E'PtWk	
CF 160	3	3	3	3		
CF 161	3−	3−	3	3+	Bls/W ESEX*	
CF 162	5−	3−	3	3		
CF 163	4	2+	3−	3	WNWSko NWFl LrWRc? LrERc? SEX	
CF 164	4+	2+	3−	6+		
CF 165	3	2+	3−	6−		
CF 166	3+	3	3	6	NNEX Bls/NW LrERc	
CF 167	5+	3	3+	6−	NNWX SSEX	
CF 168	5	3	3	5	NNWX Bl/NW SSEX	
CF 169	5	3−	3	4−	Bl/NW	
CF 170	7	3	2+	6+	Bl/NW	
CF 171	5+	2+	3+	5		
CF 172	6−	3−	3−	4+	MSE	
CF 173	3+	3−	3−	7		
CF 174	3+	5−	3	6−	'F'SfX[2]	
CF 175	4	3−	3+	6+		
CF 176	5−	3	3+	7−	EP SSEX*	
CF 177	5+	3	4	5−	ENERc	
CF 178	4	3	3+	6−	EP 'F'SfXW[1]	
CF 179	4+	2	3	4+	EP WSWRc&Bl	
CF 180	0+	2+	3	3−	'C'.ESE D.ESE	
CF 181	4−	3−	3	5		
CF 182	4+	2	3+	2+		
CF 183	5−	2+	3	6		
CF 184	3+	2+	3	5		
CF 185	3+	2	2+	6	WP ERc%	

REARRANGED INTO NUMERICAL ORDER						
a	b	c	d	DETAILS NOTED	STAMP	
5	6	2+	4+	M/N'T'Pt	CF 39	
5+	2	2	2−		CF 188	
5+	2+	2+	4	ENEX D.ESE	CF 113	
5+	2+	2+	6+	WBl NEWk	CF 121	
5+	2+	2+	6+	NNWX SSEX Bl/W	CF 129	
5+	2+	3	5+		CF 53	
5+	2+	3+	5		CF 171	
5+	3	3−	4	NNEX	CF 109	
5+	3	3−	5	NNWX NNEX LrERc	CF 118	
5+	3	3	5−	EBl	CF 57	
5+	3	3+	3	VtSc/'AG'Pt?	CF 133	
5+	3	3+	3+	C	CF 76	
5+	3	3+	6−	NNWX SSEX	CF 167	
5+	3	4	5−	ENERc	CF 177	
5+	3+	2+	3+	C SDd 'C'Dd?	CF 13	
5+	3+	3−	6+	ESERc	CF 106	
5+	3+	4−	6	BlNE SSWWk	CF 17	
5+	3+	4−	8	'F'SfXE[1]	CF 61	
5+	3+	5	4−	SWBl	CF 46	
5+	4−	3−	6+		CF 50	
5+	4−	3	2−	NWWk NEWk NWBl*	CF 82	
5+	4	3−	5−	NNWX NNEX LrWRc	CF 102	
5+	4+	5+	7	SSWWk	CF 35	
5+	5	5−	6−	C	CF 16	
5+	5+	5−	5	SWRc	CF 22	
5+	5+	5	4		CF 58	
5+	5+	6−	5	'E'FlPt	CF 47	
6−	2+	3	3−	ESEX* 'F'SfDf[2]	CF 154	
6−	3−	3−	4+	MSE	CF 172	
6−	3	2+	4+	SSWX 'F'Ab&SfX[2]	CF 114	
6−	3	3	4+	NWBl	CF 55	
6−	3	3+	5+	MNW*	CF 63	
6−	3+	3	5−	SSWX Bl/W	CF 136	
6−	3+	7+	5−		CF 32	
6−	5	4	4+	NRg	CF 40	
6−	5+	5	4	SSWWk	CF 44	
6	2	3	6+	WP&HBl HBl/E 'F'Bl	CF R,5	
6	2+	3	3+	C WNW*	CF 90	
6	2+	4−	4−	WSWX* 'F'SfXW[1] BlNE	CF 144	
6	3−	3−	3	Bl/NW	CF 93	
6	3−	3	6−	C SSEX	CF 140	
6	3	3	6+		CF R,2	
6	4+	4−	5+	ENEX 'E'FlPt	CF 56	

# = confirmed update

FISHER-BROWN DATA

Provisional data in red

PLATE ORDER					
STAMP	a	b	c	d	DETAILS NOTED
CF 186	1+	2+	3	4-	
CF 187	5	3	2+	4+	NNEX EP Bl/NW
CF 188	5+	2	2	2-	
CF 189	4-	2+	3+	5+	Bl/SE ESERc?
CF 190	4+	2+	4	5	NNEX* ERc
CF 191	5	2+	3-	5+	Bl/LrE ERc
CF 192	4-	2-	3+	1	NNEX* Bl/LrE
CF 193	5-	2+	2+	3	Bl/E SERc
CF 194	4+	2+	4-	3+	NNEX* LrERc&Bl
CF 195	4+	3-	2+	3+	WNWX ERc%
CF 196	5-	3-	2+	5-	ERc% FpFlVl
CF 197	4	2+	3	5+	EP Bl/LrW MsSW
CF 198	4	2	3	3+	C ERc Bl/W Bl/SW Bl/E Bl/SE
CF 199	2+	3+	2+	5+	C UrERc
CF 200	3-	3	3-	5+	C Bls/LrE
CF 201	5-	3-	3-	3	C NERd ERc% BlRd'C' Ch
CF 202	3	2	3	6+	
CF 203	4+	3	3	3+	NNEX* EP Bl/W BlRd'C'
CF 204	3	2+	3	4	Bl/UrW
CF R,1	3+	3	3	2+	EP ESEX
CF R,2	6	3	3	6+	
CF R,3	4+	2+	3-	4-	WP EP SSEWk FpFlVl*
CF R,4	3	3-	5+	7+	C WP 'F'TlW
CF R,5	6	2	3	6+	WP&HBl HBl/E 'F'Bl
CF R,6	4	2	3-	4	C W%

REARRANGED INTO NUMERICAL ORDER

a	b	c	d	DETAILS NOTED	STAMP
6	5	3	6		CF 43
6	5+	5	4+	NWBl	CF 60
6+	3-	0+	4+	Ebl NWBl SWBl 'E'FlPt	CF 54
6+	3	2+	4+	SSWX SSEX NNEX*	CF 125
6+	4	4+	5	VgNE	CF 28
6+	5-	4-	5+		CF 62
7-	2+	3-	4	NNWX 'F'SfX[2]	CF 110
7-	2+	3	6-	Bl/W NNEX*	CF 152
7-	3-	2	5+	'F'SfXW[1]	CF 119
7-	3-	3-	4	SSWX NNWX NNEX*	CF 111
7-	3-	3	4+	NNESko&X	CF 108
7	3	2+	6+	Bl/NW	CF 170
7	3	3	7+	'P'FlPt SSWX ESERc SSEX	CF 116
7	4-	4-	5-	NWWk NEWk MNW	CF 79
7	4	5	6+	HgVl	CF 41
7+	3+	5	2	SSWX NNEX 'P'FlPt*	CF 117
7+	4-	3-	5+	NEX* SSWSko&X SSESko ESESko SEX	CF 123
7+	4+	4	4	NWWk NEWk NWBl WBl SWBl	CF 83
8-	3+	3+	4	'F'Dd? NWWk	CF 81
8-	4	3+	5+	SWRc* NWWk NEWk	CF 80
8	4-	3-	3-		CF 86
8	4	3	4	'C'Wk NEWk 'F'TlE&Dd	CF 84
8+	3	3+	5-	ENEX NNWX*	CF 99
9-	3	3-	3	NNEX* SEX	CF 107
9	3	3-	5+	SSEX Bl/E Bl/W	CF 127

CG

CG 1a	4+	5	6+	7-	
CG 1b	4+	5	6+	7-	NEWk
CG 2	5	4+	5	6	
CG 3	5+	5-	6-	6	DSE
CG 4	4+	4+	6-	8	NEWk
CG 5	4+	4+	6-	6+	NEWk
CG 6	4	5+	6	6	Br'GE'Pt*
CG 7	3+	4+	5+	7-	C ESEX
CG 8	5	3+	6+	7-	C
CG 9	4	6+	4+	7	C HgVl* SSEX ESEX
CG 10	3	6	5	7	BlNW NWFl
CG 11	3+	4	6+	6-	BlNW SERc
CG 12	5+	6	5+	7-	C SDd
CG 13	5	3+	5+	7+	C SDd
CG 14	4+	5+	5	7+	C 'C'Dd
CG 15	4	4	6+	7	C Bls/E
CG 16	5-	5	6	7-	C ESEX NWFl

CG

2+	2-	3+	4-	C WP&HBl NNEX	CG R,5
2+	3-	3	7	NNEX	CG 161
2+	3-	4	6+		CG 150
2+	3	5-	6-	Bl/SW	CG 174
2+	3+	3+	5	SSWX* Bl/SW	CG 164
2+	4+	6-	5+	NNEWk 'G'TlE	CG 33
3-	3-	3	6+	Bl/LrW 'G'TlW	CG 184
3-	3-	3+	6	NNEX SSWX 'C'TlW	CG 165
3-	3-	3+	9	SE(	CG 155
3-	3-	4-	9	SSEX NEX NWFl	CG 144
3-	3-	4	7+	C	CG 185
3-	3	3	5-		CG 182
3-	3	3	9-	M.ENE ERc% BlRd'C' Bl/W	CG 198
3	2	3	7-	NNEX*	CG 137
3	2	4	7-		CG 178
3	2+	3-	7-	HgSW SSEDD?	CG 157
3	2+	3+	5	LrWBl B'G'Wk	CG 194



# = confirmed update

FISHER-BROWN DATA

Provisional data in red

PLATE ORDER					
STAMP	a	b	c	d	DETAILS NOTED
CG 17	5	5−	8−	6	
CG 18	5	6	6+	6−	HgSW*
CG 19	5+	6	5	6−	VgNE VgSE HgSW HgVl HgSE
CG 20	5	3	4	7	ENEWk
CG 21	4−	4+	5	7−	C VgSE
CG 22	6+	6	6	7	WSWX
CG 23	6−	4	4	7+	SWWk
CG 24	4+	6	5	6+	VgNE* 'C'Ab
CG 25	4+	5	6+	7−	NWFl ENEWk SWX
CG 26	6	4	5	7	C HgSE SSWWk
CG 27	4+	5	5+	6−	C VgSEXS
CG 28	6−	4+	7−	6+	VgNE* NNEX
CG 29	4	5+	6	6	VgNE
CG 30	4−	5	7+	7+	
CG 31	4−	6	6+	7+	HgVl
CG 32	5	6	5	6+	SSWX NEX
CG 33	2+	4+	6−	5+	NNEWk 'G'TIE
CG 34	3	5	8+	8+	NNESko
CG 35	5	4+	5+	8−	'G'Dd? NNWWk
CG 36	5+	5−	4	9−	NNWWk NNEWk VgNE*
CG 37	3+	5+	4	7	
CG 38	4	3+	4+	7−	MsNW
CG 39	5−	5	8+	7+	BlNW BlSW
CG 40	4	4+	4+	7−	NNEX BlNW
CG 41	5	4	5	7−	HgVl
CG 42	6−	5+	4+	7+	BlNW BlSW
CG 43	5+	6−	3+	7+	NEX
CG 44	5+	4+	5	7+	NNWWk
CG 45	5	3+	7−	7	NWFl*
CG 46	5	5	4+	6	
CG 47	5	6+	7	7+	
CG 48	4+	5	7+	7−	'E'FlPt
CG 49	4+	4+	6	6	
CG 50	4−	3	4	7−	
CG 51	4+	2	7	7+	Bl/NW Bl/SW*
CG 52	7	3+	5	7+	NWBl SWBl
CG 53	6+	6−	4+	6+	NWBl
CG 54	5+	3−	4−	8	WBl
CG 55	4+	3	4	6+	NWBl 'E'FlPt
CG 56	4+	4−	4+	8	EBl* 'E'FlPt
CG 57	6	3	3+	7−	
CG 58	7−	6−	5	6−	
CG 59	5+	4+	4	7	NWBl

REARRANGED INTO NUMERICAL ORDER					
a	b	c	d	DETAILS NOTED	STAMP
3	2+	3+	6+	SSWX NNEX	CG 166
3	2+	3+	7−	EP WSWRc&Bl 'G'Dd?	CG 179
3	2+	4−	2+	Bl/WSW	CG 163
3	2+	4−	6−	ESEX Bl/W	CG 132
3	3−	3+	9+	NWFl Bls/LrW SE(	CG 197
3	3−	4	8−	Bl/LrW EP	CG 191
3	3	3	6	NNEX*	CG 186
3	3	4−	6		CG R,2
3	3+	3+	6	NNWX NNEX ESEX	CG 167
3	5	8+	8+	NNESko	CG 34
3	6	5	7	BlNW NWFl	CG 10
3+	2−	4	5+	EP	CG 188
3+	2	3−	6−	WNWX SWX NNERc	CG 143
3+	2+	2+	6	Cn all round	CG 153
3+	2+	3	5+	'C'Wk WNWX	CG 109
3+	2+	3	5+		CG 147
3+	2+	4	5+	WNWX NNEX SWX* NWFl	CG 148
3+	2+	4	6+	SSWX* Bl/SW	CG 189
3+	2+	4	7	NWFl LrERc&Bl Ch	CG 201
3+	3−	3	7	C WP	CG R,4
3+	3	3	6+	'G'SfXE&W[5]	CG 98
3+	3	4	6+	Bls/W	CG 203
3+	3+	3	4+		CG 103
3+	4	6+	6−	BlNW SERc	CG 11
3+	4+	5+	7−	C ESEX	CG 7
3+	5+	4	7		CG 37
4−	2	3	9−	Bl/W	CG 193
4−	2+	3+	5	SWRc SWX	CG 88
4−	2+	3+	7+	C ERc% Ch	CG 200
4−	2+	4−	7−	SEX ERc Bl/WSW	CG 195
4−	3−	4	8+	SSWX	CG 128
4−	3	2+	4+	ESEX*	CG 159
4−	3	3	8+	NWFl	CG 149
4−	3	3+	9−		CG 177
4−	3	4	5+	C W%	CG R,6
4−	3	4	7−		CG 50
4−	3	4	7−		CG 176
4−	3+	4	7+	NNWk	CG 67
4−	4+	5	7−	C VgSE	CG 21
4−	5	7+	7+		CG 30
4−	6	6+	7+	HgVl	CG 31
4	2+	3+	7		CG 146
4	3−	3−	8+	NNWX*	CG 136

# = confirmed update

FISHER-BROWN DATA

Provisional data in red

PLATE ORDER					
STAMP	a	b	c	d	DETAILS NOTED
CG 60	6	4-	5-	7	NWBl
CG 61	6-	2+	3+	6	
CG 62	5+	3+	4	8	NWWk*
CG 63	6	4	4	8	MSE*
CG 64	5+	5	5	9+	
CG 65	5-	4	4+	7	
CG 66	5+	3+	4+	7+	BrPt
CG 67	4-	3+	4	7+	NWWk
CG 68	5	4	4	8	
CG 69	4+	3	4+	9	
CG 70	4+	3+	4	7+	
CG 71	5+	4	4	8+	NEWk MSW
CG 72	4	3	4+	7+	NNEX* SERc
CG 73	5-	4-	4+	7	NEWk
CG 74	5+	3+	4-	8-	
CG 75	5-	4-	4	7+	MSW*
CG 76	4+	3+	5-	6-	C 'G'TlE
CG 77	5+	4	5-	8+	NWBl* SWBl*
CG 78	5	6	5-	5+	NWWk NEWk
CG 79	5	3+	4+	9	NWWk NEWk
CG 80	6	3+	5-	7+	NWWk NEWk MSW
CG 81	8-	4	4-	4-	
CG 82	5+	4	4	5+	NEWk SEWk NWBl*
CG 83	6	4+	5-	3+	NEWk&Bl* SWBl
CG 84	6-	4	4+	2+	ESEWk&Rc
CG 85	5	3	3	5	NEWk SEBl*
CG 86	9	4-	4+	4	'G'Ab
CG 87	8+	4-	4	8-	NRc
CG 88	4-	2+	3+	5	SWRc SWX
CG 89	5+	3-	3+	7-	C ENEX
CG 90	5-	3-	4-	7-	C SSEX VtLSE*?
CG 91	5+	3+	3	7-	SEBl
CG 92	7+	4	7	3+	SSWX
CG 93	4+	2+	6-	7-	SEBl
CG 94	6-	3-	4	7	SEBl-SSEX
CG 95	7+	3	4	6+	NNEX
CG 96	5	3-	4+	8+	'C'Dd
CG 97	4+	3	4-	7+	M.'C'SW WNWX NNEsko&X
CG 98	3+	3	3	6+	'G'SfXE&W[5]
CG 99	5	3	4	6-	NNWX
CG 100	7	3-	5-	8+	ESEX*
CG 101	8-	3+	4	5	
CG 102	5+	4	3	7	M.'O'Pt LrWRc

REARRANGED INTO NUMERICAL ORDER					
a	b	c	d	DETAILS NOTED	STAMP
4	3-	3+	7+	NWFl	CG 160
4	3-	4-	5+	NNWX* CG/CH wide	CG 172
4	3	3	7	SSWX* NNERc	CG 190
4	3	4+	7+	NNEX* SERc	CG 72
4	3+	4+	7-	MsNW	CG 38
4	4	4-	7-		CG R,1
4	4	6+	7	C Bls/E	CG 15
4	4+	4+	7-	NNEX BlNW	CG 40
4	5+	6	6	Br'GE'Pt*	CG 6
4	5+	6	6	VgNE	CG 29
4	6+	4+	7	C HgVl* SSEX ESEX	CG 9
4+	2	7	7+	Bl/NW Bl/SW*	CG 51
4+	2+	2+	5-	NWFl 'G'Df Bl/SW	CG 152
4+	2+	3	6+	WNWX	CG 115
4+	2+	3	6+	WP	CG R,3
4+	2+	3	8-	SEBl	CG 113
4+	2+	3	8+		CG 108
4+	2+	3+	8		CG 183
4+	2+	3+	9	ESEX	CG 175
4+	2+	4-	9-		CG 162
4+	2+	4+	8	NNEX*	CG 151
4+	2+	6-	7-	SEBl	CG 93
4+	3-	2+	5+	Bl/LrW	CG 196
4+	3	3	5+	MNE MSE	CG 114
4+	3	3+	7	Bl/LrW	CG 202
4+	3	3+	8		CG 158
4+	3	4-	7+	M.'C'SW WNWX NNEsko&X	CG 97
4+	3	4-	9-	ESEX Bls/W	CG 139
4+	3	4	6+	NWBl 'E'FlPt	CG 55
4+	3	4+	9		CG 69
4+	3+	3+	6-	SSWX* SSEX 'G'SfXW[5]	CG 104
4+	3+	4	6+	NNEX Bl/W Bl/E	CG 127
4+	3+	4	7+		CG 70
4+	3+	5-	6-	C 'G'TlE	CG 76
4+	4-	4+	8	EBl* 'E'FlPt	CG 56
4+	4+	6-	6+	NEWk	CG 5
4+	4+	6-	8	NEWk	CG 4
4+	4+	6	6		CG 49
4+	5	5+	6-	C VgSEXs	CG 27
4+	5	6+	7-		CG 1a
4+	5	6+	7-	NEWk	CG 1b
4+	5	6+	7-	NWFl ENEWk SWX	CG 25
4+	5	7+	7-	'E'FlPt	CG 48

# = confirmed update

FISHER-BROWN DATA

Provisional data in red

PLATE ORDER					DETAILS NOTED
STAMP	a	b	c	d	
CG 103	3+	3+	3	4+	
CG 104	4+	3+	3+	6−	SSWX* SSEX 'G'SfXW[5]
CG 105	7−	3+	3+	8	ReNW MNE
CG 106	5+	3	3−	6	M.'N'of'NY'VI
CG 107	9+	3−	3+	5	SEBl MNW MSW SSWSk SSESko ESESko
CG 108	4+	2+	3	8+	
CG 109	3+	2+	3	5+	'C'Wk WNWX
CG 110	7+	3	4−	8	
CG 111	5−	3−	3+	7	NNWX WNWX* LrWRc
CG 112	5−	3	3	6+	MSW
CG 113	4+	2+	3	8−	SEBl
CG 114	4+	3	3	5+	MNE MSE
CG 115	4+	2+	3	6+	WNWX
CG 116	7	3	4+	6	NNEX ENEX WSWX*&Sko SSEX*
CG 117	6+	3	3	5−	NNWX
CG 118	6	3−	3	6	LrERc
CG 119	6+	2+	3+	7	ESEX
CG 120	6−	3	4−	5+	NNEX
CG 121	5−	2+	3+	8−	SSWX
CG 122	5+	3	3+	10+	M.'E'of'ONE'VI HzL/ENE&Jn'CH'
CG 123	5+	3	4+	8+	
CG 124	6−	3−	3+	6+	SSEX
CG 125	5−	3	4−	6	NNEX ENEX SSWX ESEX
CG 126	5	4	4−	8−	ENEX*
CG 127	4+	3+	4	6+	NNEX Bl/W Bl/E
CG 128	4−	3−	4	8+	SSWX
CG 129	5+	2+	3+	10	NNEX
CG 130	7+	3	4+	10	SSWX NNEX
CG 131	7	2−	3+	6+	NNWX NNEX SSWX SEX
CG 132	3	2+	4−	6−	ESEX Bl/W
CG 133	7−	2+	4	6	NNEX*
CG 134	5−	2	3	5	NNWX NNEX
CG 135	5−	3−	3	6	
CG 136	4	3−	3−	8+	NNWX*
CG 137	3	2	3	7−	NNEX*
CG 138	6	2+	3−	5−	SSWX BIWSW MN'G'
CG 139	4+	3	4−	9−	ESEX Bls/W
CG 140	5−	3	3	6−	C NNEX SSEX
CG 141	5+	2+	4	7	NNEX SSEX M'T'Pt
CG 142	6−	2+	3+	9−	WkBl/W NNEX UrERc
CG 143	3+	2	3−	6−	WNWX SWX NNERc
CG 144	3−	3−	4−	9	SSEX NEX NWFl
CG 145	5	3	3	7+	

REARRANGED INTO NUMERICAL ORDER						
a	b	c	d	DETAILS NOTED		STAMP
4+	5+	5	7+	C 'C'Dd		CG 14
4+	6	5	6+	VgNE* 'C'Ab		CG 24
5−	2	3	5	NNWX NNEX		CG 134
5−	2+	3+	8−	SSWX		CG 121
5−	3−	3	6			CG 135
5−	3−	3+	5	NNEX?		CG 173
5−	3−	3+	7	NNWX WNWX* LrWRc		CG 111
5−	3−	4−	7−	C SSEX <b>V</b> LSE*?		CG 90
5−	3	3	6−	C NNEX SSEX		CG 140
5−	3	3	6+	MSW		CG 112
5−	3	3+	5+	Bls/W		CG 168
5−	3	4−	6	NNEX ENEX <b>SSWX</b> ESEX		CG 125
5−	4−	4	7+	MSW*		CG 75
5−	4−	4+	7	NEWk		CG 73
5−	4	4+	7			CG 65
5−	5	6	7−	C ESEX NWFl		CG 16
5−	5	8+	7+	BlNW BlSW		CG 39
5	2	4	6	C EP HBlW		CG 199
5	2+	3	7	Bls/W		CG 187
5	2+	3+	6	EP Bl/LrW		CG 192
5	2+	3+	7+	Bl/UrW		CG 204
5	3−	4+	8+	'C'Dd		CG 96
5	3	3	5	NEWk SEBl*		CG 85
5	3	3	7+			CG 145
5	3	3+	5+	Bls/LrW WNWX		CG 169
5	3	4	6−	NNWX		CG 99
5	3	4	7	ENEWk		CG 20
5	3+	4+	9	NWWk NEWk		CG 79
5	3+	5+	7+	C SDd		CG 13
5	3+	6+	7−	C		CG 8
5	3+	7−	7	NWFl*		CG 45
5	4	4−	8−	ENEX*		CG 126
5	4	4	8			CG 68
5	4	5	7−	HgVl		CG 41
5	4+	5	6			CG 2
5	4+	5+	8−	'G'Dd? NNWWk		CG 35
5	5−	8−	6			CG 17
5	5	4+	6			CG 46
5	6	5−	5+	NWWk NEWk		CG 78
5	6	5	6+	SSWX NEX		CG 32
5	6	6+	6−	HgSW*		CG 18
5	6+	7	7+			CG 47
5+	2+	3+	8+	NWFl Bl/W*		CG 154

# = confirmed update

FISHER-BROWN DATA

Provisional data in red

PLATE ORDER					
STAMP	a	b	c	d	DETAILS NOTED
CG 146	4	2+	3+	7	
CG 147	3+	2+	3	5+	
CG 148	3+	2+	4	5+	WNWX NNEX SWX* NWFl
CG 149	4-	3	3	8+	NWFl
CG 150	2+	3-	4	6+	
CG 151	4+	2+	4+	8	NNEX*
CG 152	4+	2+	2+	5-	NWFl 'G'Df Bl/SW
CG 153	3+	2+	2+	6	Cn all round
CG 154	5+	2+	3+	8+	NWFl Bl/W*
CG 155	3-	3-	3+	9	SE(
CG 156	6-	2	3+	7	NNWX SSEX ESEX M.'O'Vl
CG 157	3	2+	3-	7-	HgSW SSEDd?
CG 158	4+	3	3+	8	
CG 159	4-	3	2+	4+	ESEX*
CG 160	4	3-	3+	7+	NWFl
CG 161	2+	3-	3	7	NNEX
CG 162	4+	2+	4-	9-	
CG 163	3	2+	4-	2+	Bl/WSW
CG 164	2+	3+	3+	5	SSWX* Bl/SW
CG 165	3-	3-	3+	6	NNEX SSWX 'C'TIW
CG 166	3	2+	3+	6+	SSWX NNEX
CG 167	3	3+	3+	6	NNWX NNEX ESEX
CG 168	5-	3	3+	5+	Bls/W
CG 169	5	3	3+	5+	Bls/LrW WNWX
CG 170	6+	3-	4	7	Bls/LrW
CG 171	5+	3-	4-	6	Bl=SE*
CG 172	4	3-	4-	5+	NNWX* CG/CH wide
CG 173	5-	3-	3+	5	NNEX?
CG 174	2+	3	5-	6-	Bl/SW
CG 175	4+	2+	3+	9	ESEX
CG 176	4-	3	4	7-	
CG 177	4-	3	3+	9-	
CG 178	3	2	4	7-	
CG 179	3	2+	3+	7-	EP WSWRc&Bl 'G'Dd?
CG 180	7-	2+	3+	4+	EP
CG 181	6+	3-	4-	5	NWFl Bl/WSW
CG 182	3-	3	3	5-	
CG 183	4+	2+	3+	8	
CG 184	3-	3-	3	6+	Bl/LrW 'G'TIW
CG 185	3-	3-	4	7+	C
CG 186	3	3	3	6	NNEX*
CG 187	5	2+	3	7	Bls/W
CG 188	3+	2-	4	5+	EP

REARRANGED INTO NUMERICAL ORDER					
a	b	c	d	DETAILS NOTED	STAMP
5+	2+	3+	10	NNEX	CG 129
5+	2+	4	7	NNEX SSEX M'T'Pt	CG 141
5+	3-	3+	7-	C ENEX	CG 89
5+	3-	4-	6	Bl=SE*	CG 171
5+	3-	4-	8	WBl	CG 54
5+	3	3-	6	M.'N'of'NY'Vl	CG 106
5+	3	3+	10+	M.'E'of'ONE'Vl HzL/ENE&Jn'CH'	CG 122
5+	3	4+	8+		CG 123
5+	3+	3	7-	SEBl	CG 91
5+	3+	4-	8-		CG 74
5+	3+	4	8	NWWk*	CG 62
5+	3+	4+	7+	BrPt	CG 66
5+	4	3	7	M.'O'Pt LrWRc	CG 102
5+	4	4	5+	NEWk SEWk NWBl*	CG 82
5+	4	4	8+	NEWk MSW	CG 71
5+	4	5-	8+	NWBl* SWBl*	CG 77
5+	4+	4	7	NWBl	CG 59
5+	4+	5	7+	NNWWk	CG 44
5+	5-	4	9-	NNWWk NNEWk VgNE*	CG 36
5+	5-	6-	6	DSE	CG 3
5+	5	5	9+		CG 64
5+	6-	3+	7+	NEX	CG 43
5+	6	5	6-	VgNE VgSE HgSW HgVl HgSE	CG 19
5+	6	5+	7-	C SDd	CG 12
6-	2	3+	7	NNWX SSEX ESEX M.'O'Vl	CG 156
6-	2+	3+	6		CG 61
6-	2+	3+	9-	WkBl/W NNEX UrERc	CG 142
6-	3-	3+	6+	SSEX	CG 124
6-	3-	4	7	SEBl-SSEX	CG 94
6-	3	4-	5+	NNEX	CG 120
6-	4	4	7+	SWWk	CG 23
6-	4	4+	2+	ESEWk&Rc	CG 84
6-	4+	7-	6+	VgNE* NNEX	CG 28
6-	5+	4+	7+	BlNW BlSW	CG 42
6	2+	3-	5-	SSWX BlWSW MN'G'	CG 138
6	3-	3	6	LrERc	CG 118
6	3	3+	7-		CG 57
6	3+	5-	7+	NWWk NEWk MSW	CG 80
6	4-	5-	7	NWBl	CG 60
6	4	4	8	MSE*	CG 63
6	4	5	7	C HgSE SSWWk	CG 26
6	4+	5-	3+	NEWk&Bl* SWBl	CG 83
6+	2+	3+	7	ESEX	CG 119

# = confirmed update

FISHER-BROWN DATA

Provisional data in red

PLATE ORDER					
STAMP	a	b	c	d	DETAILS NOTED
CG 189	3+	2+	4	6+	SSWX* Bl/SW
CG 190	4	3	3	7	SSWX* NNERc
CG 191	3	3-	4	8-	Bl/LrW EP
CG 192	5	2+	3+	6	EP Bl/LrW
CG 193	4-	2	3	9-	Bl/W
CG 194	3	2+	3+	5	LrWBl B'G'Wk
CG 195	4-	2+	4-	7-	SEX ERc Bl/WSW
CG 196	4+	3-	2+	5+	Bl/LrW
CG 197	3	3-	3+	9+	NWFl Bls/LrW SE(
CG 198	3-	3	3	9-	M.ENE ERc% BlRd'C' Bl/W
CG 199	5	2	4	6	C EP HBlW
CG 200	4-	2+	3+	7+	C ERc% Ch
CG 201	3+	2+	4	7	NWFl LrERc&Bl Ch
CG 202	4+	3	3+	7	Bl/LrW
CG 203	3+	3	4	6+	Bls/W
CG 204	5	2+	3+	7+	Bl/UrW
CG R,1	4	4	4-	7-	
CG R,2	3	3	4-	6	
CG R,3	4+	2+	3	6+	WP
CG R,4	3+	3-	3	7	C WP
CG R,5	2+	2-	3+	4-	C WP&HBl NNEX
CG R,6	4-	3	4	5+	C W%

CH

CH 1a	4	5	4	6	
CH 1b	4	5	4	6	
CH 2	5-	4+	3+	6-	WSWX* 'H'TlW
CH 3	5	4+	5-	6-	NEWk SWWk SEWk 'H'TlW
CH 4	5-	4	5+	7+	DsSE
CH 5	3	4	4-	5+	HgVl* NWFl 'H'TlW
CH 6	3	3+	4+	6	
CH 7	5-	5	5+	7	C
CH 8	3+	4	5	4+	C 'H'TlW
CH 9	4+	6	5	8-	C VgNE
CH 10	4	5	4	5	C BlNW 'H'Sq
CH 11	4+	5	4+	5+	NEWk SERc
CH 12	5+	5	4	5	C 'H'Dd* NWFl
CH 13	5-	4	5+	7	C SDd
CH 14	5-	5-	6-	6+	C VgSE*
CH 15	5-	4+	3+	6	C 'H'TlW Bl/SW
CH 16	5-	4	5-	7-	C VgNE
CH 17	4-	5+	4	5-	Bl/NW 'H'Ab SSWWk
CH 18	4-	5+	3+	4+	VgNE VgSE*
CH 19	6-	4+	2+	7-	HgSW HgVl HgSE 'H'Dd

REARRANGED INTO NUMERICAL ORDER

a	b	c	d	DETAILS NOTED	STAMP
6+	3-	4-	5	NWFl Bl/WSW	CG 181
6+	3-	4	7	Bls/LrW	CG 170
6+	3	3	5-	NNWX	CG 117
6+	6-	4+	6+	NWBl	CG 53
6+	6	6	7	WSWX	CG 22
7-	2+	3+	4+	EP	CG 180
7-	2+	4	6	NNEX*	CG 133
7-	3+	3+	8	ReNW MNE	CG 105
7-	6-	5	6-		CG 58
7	2-	3+	6+	NNWX NNEX SSWX SEX	CG 131
7	3-	5-	8+	ESEX*	CG 100
7	3	4+	6	NNEX ENEX WSWX*&Sko SSEX*	CG 116
7	3+	5	7+	NWBl SWBl	CG 52
7+	3	4-	8		CG 110
7+	3	4	6+	NNEX	CG 95
7+	3	4+	10	SSWX NNEX	CG 130
7+	4	7	3+	SSWX	CG 92
8-	3+	4	5		CG 101
8-	4	4-	4-		CG 81
8+	4-	4	8-	NRc	CG 87
9	4-	4+	4	'G'Ab	CG 86
9+	3-	3+	5	SEBl MNW MSW SSWsko SSESko ESEsko	CG 107

CH

2-	2+	3-	7-	C WP&Bl	CH R,5
2-	3-	3+	7-	Bl/SE Ms.'H'	CH 171
2	2+	3	4	Bls/W 'H'SfX[4]	CH 191
2	2+	4-	5+	C NNEX	CH 89
2+	2+	2+	5	Lr <sup>1</sup> / <sub>2</sub> ERc&Bl SSWX Bl/W	CH 196
2+	3-	3	6+	C Lr <sup>1</sup> / <sub>3</sub> ERc&Bl	CH 173
2+	3-	3	7-	NNEX CnW CnE	CH 153
2+	3-	3	7+	C ERc%	CH 200
2+	4	4+	4	'C'TlE 'H'Ab	CH 33
2+	7-	7	7+	NNESko HgVl	CH 34
3-	3-	3-	6-		CH 175
3-	3-	4	6+		CH 151
3-	3	3-	4	SSEX* 'H'TlW	CH 194
3-	3	3	5+	C 'H'SfX[4] Bl/W Ch	CH 201
3-	3	3	6	SSEX* NEX*	CH 144
3-	3	3	7	ERc% BlRd'C' Bl/W	CH 197
3-	4+	6	7-	VgNE	CH 29
3	2	3	5-	NNEX	CH 193
3	2+	3	5+	NNEX	CH 146
3	2+	3	7-	Bls/W BlSW Bls/E	CH 203

# = confirmed update

FISHER-BROWN DATA

Provisional data in red

PLATE ORDER					
STAMP	a	b	c	d	DETAILS NOTED
CH 20	4	4+	3-	7+	SERc*
CH 21	5	4+	5+	6+	C VgNE*
CH 22	5+	4+	6+	7+	
CH 23	6+	4+	6-	8+	
CH 24	4-	5	5	6+	NWFl
CH 25	5-	6	6	6+	C NWFl VgNE
CH 26	6-	6	6	7	C HgSW VgSE
CH 27	4+	5+	4+	8+	C VgSE MS'N'Vl
CH 28	5	6-	5+	5-	VgNE
CH 29	3-	4+	6	7-	VgNE
CH 30	5-	5	5-	5+	NWFl VgNE close
CH 31	3	4+	5+	6-	ScNNW?
CH 32	5+	4+	3	4+	NNEWk BlNW* SRg
CH 33	2+	4	4+	4	'C'TIE 'H'Ab
CH 34	2+	7-	7	7+	NNESko HgVl
CH 35	5	6+	6	7+	
CH 36	4-	4+	6+	8	
CH 37	5	4+	6	8	
CH 38	5	4-	5	7-	DSE
CH 39	6-	4+	5	5-	BlNW
CH 40	6-	5+	5	5+	NNWX Hg'N'Vl
CH 41	6-	5	4+	6-	NNWWk NWFl
CH 42	6-	5	5+	8+	BlNW
CH 43	5-	4	6	5+	NWFl ESEX*
CH 44	6-	4	4	6+	SSWWk SSEWk
CH 45	5	5	5	6+	C
CH 46	6	4+	4	6+	
CH 47	5	5-	6	6	
CH 48	6-	5	6	3+	HgSE
CH 49	4	3+	4+	7+	SWBl
CH 50	4-	3	5	5-	MSW
CH 51	4+	5	5	7-	NWBl
CH 52	5+	5	4+	7	NWBl*
CH 53	5+	4-	6-	6	NWBl*
CH 54	6+	4	4-	5-	NWBl* NEWk 'E'FlPt
CH 55	6+	4	3	6	NWBl HgSW HgVl
CH 56	6	5+	4	4+	NWWk DSW 'E'FlPt
CH 57	6+	3+	3+	6-	NWBl*
CH 58	7+	4	5	5	NEWk SSWWk
CH 59	5+	3+	4-	4+	NWBl*
CH 60	7	4+	3+	6	NWBl
CH 61	6-	4+	4-	6-	NWBl
CH 62	5+	4	3-	6-	

REARRANGED INTO NUMERICAL ORDER					
a	b	c	d	DETAILS NOTED	STAMP
3	2+	3	8-	NERc?	CH 166
3	2+	4	5+	EP 'H'SfX[4] WSWX Bls/W	CH 198
3	3-	4+	6+		CH R,2
3	3	2+	3	NNWX NNEX	CH 109
3	3	2+	7	CG/CH wide	CH 172
3	3	3+	3+	Bl/LrE	CH 192
3	3	3+	4+	SSEX NNEX	CH 101
3	3	3+	7	HZMSW NNEX*	CH 159
3	3	4	6+	MsSW ESERc	CH 107
3	3+	4+	6		CH 6
3	4	4-	5+	HgVl* NWFl 'H'TlW	CH 5
3	4+	5+	6-	ScNNW?	CH 31
3+	2+	3	5-	'H'SfX[1]	CH 165
3+	2+	3+	3-		CH 162
3+	2+	3+	8+	ERc%	CH 190
3+	2+	3+	8+	NNWX WP EP 'H'Sk	CH R,3
3+	3-	2+	7+	HZLS'C' SSERc&Bk	CH 157
3+	3-	3	6+	WSWX SSEX Bl/NW	CH 163
3+	3-	3	7+	Bl/W* ESEX	CH 147
3+	3-	3+	7+	NNWX	CH 164
3+	3	3+	6	'H'SfX[1]	CH 113
3+	3	3+	5+	Ms.'P'Pt Bl/E*	CH 149
3+	3	4-	5	T'PO'PtWk* ERc	CH 195
3+	3+	5-	7-	ESEX* 'H'TIE	CH 95
3+	4	5	4+	C 'H'TlW	CH 8
4-	2	4	6+	VtScN'P'Pt?	CH 133
4-	2+	3	3+	EP	CH 184
4-	3	3-	6-	Bls/W Bl/ESE	CH 189
4-	3	3-	6	NNEX Bl/NW	CH 135
4-	3	5	5-	MSW	CH 50
4-	4+	6+	8		CH 36
4-	5	3-	6		CH 68
4-	5	5	6+	NWFl	CH 24
4-	5+	3+	4+	VgNE VgSE*	CH 18
4-	5+	4	5-	Bl/NW 'H'Ab SSWWk	CH 17
4	2+	3-	5+	M.'H'Sf[4]&SfX[2]	CH 138
4	2+	5-	5-		CH 145
4	2+	7-	8+	Bl/W	CH 141
4	3	2+	7	Bls/W	CH 169
4	3	2+	5+	C NWFl 'H'SfX[4]	CH 185
4	3	3-	5	NWFl?	CH 168
4	3	3-	5+	C SSWX*	CH 90
4	3	4-	6	BrNW	CH 66



# = confirmed update

FISHER-BROWN DATA

Provisional data in red

PLATE ORDER					
STAMP	a	b	c	d	DETAILS NOTED
CH 63	5+	4	5	7+	
CH 64	6	4	4+	6+	
CH 65	6−	4	4	7	NEWk
CH 66	4	3	4−	6	BrNW
CH 67	5−	3	3+	5+	
CH 68	4−	5	3−	6	
CH 69	5−	4	4	6+	WSWX
CH 70	4+	3+	3+	6−	
CH 71	6	3	4−	6+	
CH 72	5−	4+	3+	5+	
CH 73	5	2−	3	5+	NWWk&Bl SWBl
CH 74	6−	4	4−	5+	
CH 75	5−	4+	3+	5	
CH 76	5	4	5+	4+	C
CH 77	6−	4	6+	5−	NWBl SERc*
CH 78	7	6+	5−	8+	NWWk NEWk
CH 79	6−	3	5	6−	'H'Bl EHBl NWWk
CH 80	8	3	4+	7	NWWk NEWk 'H'TIE
CH 81	9	4	4−	5+	NWWk
CH 82	5	4−	3+	2−	MSW MSE SERc NWWk
CH 83	7	5−	4	8	NEWk NWBl
CH 84	5	4−	4−	4	NWBl SWBl NEWk
CH 85	4	4	3+	4−	MsSE*
CH 86	8+	3+	4+	4−	SSERc 'H'Df
CH 87	9−	4	4−	5	C
CH 88	5+	3+	3	5	SSWWk SSERc*
CH 89	2	2+	4−	5+	C NNEX
CH 90	4	3	3−	5+	C SSWX*
CH 91	6−	2−	3	5−	
CH 92	7−	3	5−	5+	ESEX*
CH 93	6−	3	3−	4	'H'Df*
CH 94	5−	3	5	8	NNEX 'H'TIE
CH 95	3+	3+	5−	7−	ESEX* 'H'TIE
CH 96	5	3−	2+	6−	D/S'E'of'PEN'Vl
CH 97	5−	4−	4−	7+	
CH 98	7	4−	3−	7−	'H'SfX[1]
CH 99	6	3	4−	5+	
CH 100	6+	3	4+	7+	NNWX
CH 101	3	3	3+	4+	SSEX NNEX
CH 102	6−	4−	3−	5−	NNWX LrWRc
CH 103	5	3	5+	5+	NNWX NNEX ESEX
CH 104	5+	4+	3+	3	ESEX ESERc
CH 105	4+	3	4	7+	

REARRANGED INTO NUMERICAL ORDER					
a	b	c	d	DETAILS NOTED	STAMP
4	3+	4+	7+	SWBl	CH 49
4	4	3+	4−	MsSE*	CH 85
4	4+	3−	7+	SERc*	CH 20
4	5	4	5	C BlNW 'H'Sq	CH 10
4	5	4	6		CH 1a
4	5	4	6		CH 1b
4+	2	3	4−	LrERc&Bl	CH 188
4+	2	4	8		CH 154
4+	2+	2	4+	ESEX WBl SWBl	CH 132
4+	2+	3	5	ESEX Bl/ESE	CH 178
4+	2+	3	8+	C ERc 'H'SfX[4]	CH 199
4+	3−	2	6	'H'SfX[1]	CH 182
4+	3−	2+	5+	'H'SfX[1] Bls/UrW	CH 187
4+	3−	3	6+	NWFl M.'C' M.'H'	CH 148
4+	3	2+	6−	'H'Ab	CH 150
4+	3	3−	7	EP	CH 180
4+	3	3+	3+	Bl/SW	CH 174
4+	3	4	7+		CH 105
4+	3+	3+	6−		CH 70
4+	5	4+	5+	NEWk SERc	CH 11
4+	5	5	7−	NWBl	CH 51
4+	5+	4+	8+	C VgSE MS'N'Vl	CH 27
4+	6	5	8−	C VgNE	CH 9
5−	2+	3	7	NWFl SSEX ESEX	CH 156
5−	2+	3+	7		CH 167
5−	3−	3	4	NWFl	CH 160
5−	3−	3	6	EP 'H'TIW	CH 177
5−	3−	3	8−	C WP	CH R,4
5−	3−	4−	4−	MSE* Bls/W	CH 139
5−	3	3+	5+		CH 67
5−	3	4−	6	NNWRc?&X&Jn'CG' NNERc?&X&Jn'CI' M.N/'TA'Pt	CH 122
5−	3	5	8	NNEX 'H'TIE	CH 94
5−	4−	3	7	Bl/NW M.'H'Sf[1]	CH 142
5−	4−	4−	7+		CH 97
5−	4	4	6+	WSWX	CH 69
5−	4	5−	7−	C VgNE	CH 16
5−	4	5+	7	C SDd	CH 13
5−	4	5+	7+	DsSE	CH 4
5−	4	6	5+	NWFl ESEX*	CH 43
5−	4+	3+	5		CH 75
5−	4+	3+	5+		CH 72
5−	4+	3+	6−	WSWX* 'H'TIW	CH 2
5−	4+	3+	6	C 'H'TIW Bl/SW	CH 15

# = confirmed update

FISHER-BROWN DATA

Provisional data in red

PLATE ORDER					
STAMP	a	b	c	d	DETAILS NOTED
CH 106	5	3+	4-	7+	
CH 107	3	3	4	6+	MsSW ESERc
CH 108	5	3+	2+	4	ESEX
CH 109	3	3	2+	3	NNWX NNEX
CH 110	6-	3	3+	4-	NWX SSEX* ESEX*
CH 111	7-	3	5-	5+	SEX SWX* NNEX*
CH 112	5+	3	4-	8+	NNEX 'H'SfX[4] SSERc*
CH 113	3+	3	3+	6	H'SfX[1]
CH 114	6+	3+	4-	7-	MSW SSEX 'H'TIE
CH 115	6	2+	3+	8	NEX 'H'TIE
CH 116	5	3-	3	5+	'P'FlPt* WSWX SSEX ENEX
CH 117	7	3+	3	6-	NWX*
CH 118	9-	3	4-	6+	NWX NNEX LrE&WRc Ms.'H'Sfs[1][4]-'H'Dd?
CH 119	7+	3-	3-	4+	ESEX* NNWX MNE*
CH 120	7-	3-	3+	4+	NNWX Sc.WSW ESEX
CH 121	5+	3	3-	6	SSWX SWWk WNWX
CH 122	5-	3	4-	6	NNWRc?&X&Jn'CG' NNERc?&X&Jn'CI' M.N/'TA'Pt
CH 123	5+	3+	4-	6+	NNWX D.NNE
CH 124	6	3+	3+	4+	SSEX NNEX Bl/UrW Bl'ESE
CH 125	6+	3+	3	8	Bl/WNW
CH 126	5+	3+	4-	8	ENEX SEBl*
CH 127	8	3+	3	6	ESEX ENEX Bl/W
CH 128	6-	3	4+	6	ESEX
CH 129	5	3-	4+	9+	NNWX*
CH 130	6-	3	3-	2+	
CH 131	6-	2+	1+	5+	NNWX ESEX&Sko
CH 132	4+	2+	2	4+	ESEX WBl SWBl
CH 133	4-	2	4	6+	VtScN'P'Pt?
CH 134	5+	2+	2+	7+	ESEX
CH 135	4-	3	3-	6	NNEX Bl/NW
CH 136	5+	3	2	7	
CH 137	6	2+	3	2+	Lr <sup>1</sup> / <sub>2</sub> ERc SSWX ESEX NNWX
CH 138	4	2+	3-	5+	M.'H'Sf[4]&SfX[2]
CH 139	5-	3-	4-	4-	MSE* Bls/W
CH 140	5+	2+	2+	7-	C NNEX SSWX
CH 141	4	2+	7-	8+	Bl/W
CH 142	5-	4-	3	7	Bl/NW M.'H'Sf[1]
CH 143	5	2	3-	4+	WSWX SSWX* BlWNW
CH 144	3-	3	3	6	SSEX* NEX*
CH 145	4	2+	5-	5-	
CH 146	3	2+	3	5+	NNEX
CH 147	3+	3-	3	7+	Bl/W* ESEX
CH 148	4+	3-	3	6+	NWFl M.'C' M.'H'

REARRANGED INTO NUMERICAL ORDER					
a	b	c	d	DETAILS NOTED	STAMP
5-	5-	6-	6+	C VgSE*	CH 14
5-	5	5-	5+	NWFl VgNE close	CH 30
5-	5	5+	7	C	CH 7
5-	6	6	6+	C NWFl VgNE	CH 25
5	2-	3	5+	NWWk&Bl SWBl	CH 73
5	2	3-	4+	WSWX SSWX* BlWNW	CH 143
5	3-	2+	6-	D/S'E'ofPEN'VI	CH 96
5	3-	3	5+	'P'FlPt* WSWX SSEX ENEX	CH 116
5	3-	3	6+	'H'SfsX[1]&[4]	CH 170
5	3-	4+	9+	NNWX*	CH 129
5	3	2+	9-	Bl/W	CH 161
5	3	3	4+		CH 183
5	3	5+	5+	NNWX NNEX ESEX	CH 103
5	3+	2+	4	ESEX	CH 108
5	3+	4-	7+		CH 106
5	4-	3+	2-	MSW MSE SERc NWWk	CH 82
5	4-	3+	7+		CH 186
5	4-	4-	4	NWBl SWBl NEWk	CH 84
5	4-	5	7-	DSE	CH 38
5	4	5+	4+	C	CH 76
5	4+	5-	6-	NEWk SWWk SEWk 'H'TIW	CH 3
5	4+	5+	6+	C VgNE*	CH 21
5	4+	6	8		CH 37
5	5-	6	6		CH 47
5	5	5	6+	C	CH 45
5	6-	5+	5-	VgNE	CH 28
5	6+	6	7+		CH 35
5+	2+	2+	7-	C NNEX SSWX	CH 140
5+	2+	2+	7+	ESEX	CH 134
5+	3-	3	4-		CH 152
5+	3	2	7		CH 136
5+	3	3-	6	SSWX SWWk WNWX	CH 121
5+	3	3+	5	C W% 'H'SfX[4]	CH R,6
5+	3	3+	8		CH 155
5+	3	4-	8+	NNEX 'H'SfX[4] SSERc*	CH 112
5+	3+	4-	4+	NWBl*	CH 59
5+	3+	3	5	SSWWk SSERc*	CH 88
5+	3+	4-	6+	NNWX D.NNE	CH 123
5+	3+	4-	8	ENEX SEBl*	CH 126
5+	4-	6-	6	NWBl*	CH 53
5+	4	3-	6-		CH 62
5+	4	5	7+		CH 63
5+	4+	3	4+	NNEWk BlNW* SRg	CH 32



# = confirmed update

FISHER-BROWN DATA

Provisional data in red

PLATE ORDER					
STAMP	a	b	c	d	DETAILS NOTED
CH 149	3+	3	3+	5+	Ms.'P'Pt Bl/E*
CH 150	4+	3	2+	6-	'H'Ab
CH 151	3-	3-	4	6+	
CH 152	5+	3-	3	4-	
CH 153	2+	3-	3	7-	NNEX CnW CnE
CH 154	4+	2	4	8	
CH 155	5+	3	3+	8	
CH 156	5-	2+	3	7	NWFl SSEX ESEX
CH 157	3+	3-	2+	7+	HzLS'C' SSERc&Bk
CH 158	6	2+	3	8-	SSEX ESEX NEX
CH 159	3	3	3+	7	HzMSW NNEX*
CH 160	5-	3-	3	4	NWFl
CH 161	5	3	2+	9-	Bl/W
CH 162	3+	2+	3+	3-	
CH 163	3+	3-	3+	6+	WSWX SSEX Bl/NW
CH 164	3+	3-	3	7+	NNWX
CH 165	3+	2+	3	5-	'H'SfX[1]
CH 166	3	2+	3	8-	NERc?
CH 167	5-	2+	3+	7	
CH 168	4	3	3-	5	NWFl?
CH 169	4	3	2+	7	Bls/W
CH 170	5	3-	3	6+	'H'SfsX[1]&[4]
CH 171	2-	3-	3+	7-	Bl/SE Ms.'H'
CH 172	3	3	2+	7	CG/CH wide
CH 173	2+	3-	3	6+	C Lr'½ERc&Bl
CH 174	4+	3	3+	3+	Bl/SW
CH 175	3-	3-	3-	6-	
CH 176	8	2+	3+	6+	WNWX*
CH 177	5-	3-	3	6	EP 'H'TlW
CH 178	4+	2+	3	5	ESEX Bl/ESE
CH 179	6	2+	3	7	ERc
CH 180	4+	3	3-	7	EP
CH 181	6-	3	3	4+	
CH 182	4+	3-	2	6	'H'SfX[1]
CH 183	5	3	3	4+	
CH 184	4-	2+	3	3+	EP
CH 185	4	3	2+	5+	C NWFl 'H'SfX[4]
CH 186	5	4-	3+	7+	
CH 187	4+	3-	2+	5+	'H'SfX[1] Bls/UrW
CH 188	4+	2	3	4-	LrERc&Bl
CH 189	4-	3	3-	6-	Bls/W Bl/ESE
CH 190	3+	2+	3+	8+	ERc%
CH 191	2	2+	3	4	Bls/W 'H'SfX[4]

REARRANGED INTO NUMERICAL ORDER					
a	b	c	d	DETAILS NOTED	STAMP
5+	4+	3+	3	ESEX ESERc	CH 104
5+	4+	6+	7+		CH 22
5+	5	4	5	C 'H'Dd* NWFl	CH 12
5+	5	4+	7	NWBl*	CH 52
6-	2-	3	5-		CH 91
6-	2+	1+	5+	NNWX <b>ESEX&amp;Sko</b>	CH 131
6-	2+	2+	6	'H'SfX[1] Bl/W	CH 202
6-	3	3-	2+		CH 130
6-	3	3-	4	'H'Df*	CH 93
6-	3	3	4+		CH 181
6-	3	3+	4-	NWX SSEX* ESEX*	CH 110
6-	3	4+	6	ESEX	CH 128
6-	3	5	6-	'H'Bl EHBl NWWk	CH 79
6-	4-	3-	5-	NNWX LrWRc	CH 102
6-	4	4-	5+		CH 74
6-	4	4	6+	SSWWk SSEWk	CH 44
6-	4	4	7	NEWk	CH 65
6-	4	6+	5-	NWBl SERc*	CH 77
6-	4+	2+	7-	HgSW HgVl HgSE 'H'Dd	CH 19
6-	4+	4-	6-	NWBl	CH 61
6-	4+	5	5-	BINW	CH 39
6-	5	4+	6-	NNWWk NWFl	CH 41
6-	5	5+	8+	BINW	CH 42
6-	5	6	3+	HgSE	CH 48
6-	5+	5	5+	NNWX Hg'N'Vl	CH 40
6-	6	6	7	C HgSW VgSE	CH 26
6	2+	3	2+	Lr'½ERc SSWX ESEX NNWX	CH 137
6	2+	3	7	ERc	CH 179
6	2+	3	8-	SSEX ESEX NEX	CH 158
6	2+	3+	8	NEX <b>'H'TlE</b>	CH 115
6	3	3	6-	'H'TlW BlRd'C'	CH 204
6	3	4-	5+		CH 99
6	3	4-	6+		CH 71
6	3+	3+	4+	SSEX NNEX Bl/UrW Bl'ESE	CH 124
6	4	4+	6+		CH 64
6	4+	4	6+		CH 46
6	5+	4	4+	NWWk DSW 'E'FlPt	CH 56
6+	3	4+	7+	NNWX	CH 100
6+	3+	3	8	Bl/WNW	CH 125
6+	3+	3+	6-	NWBl*	CH 57
6+	3+	4-	7-	MSW SSEX 'H'TlE	CH 114
6+	4	3	6	NWBl HgSW HgVl	CH 55
6+	4	4-	5-	NWBl* NEWk 'E'FlPt	CH 54

# = confirmed update

FISHER-BROWN DATA

Provisional data in red

PLATE ORDER					
STAMP	a	b	c	d	DETAILS NOTED
CH 192	3	3	3+	3+	Bl/LrE
CH 193	3	2	3	5−	NNEX
CH 194	3−	3	3−	4	SSEX* 'H'TlW
CH 195	3+	3	4−	5	T'PO'PtWk* ERc
CH 196	2+	2+	2+	5	Lr½ERc&Bl SSWX Bl/W
CH 197	3−	3	3	7	ERc% BlRd'C' Bl/W
CH 198	3	2+	4	5+	EP 'H'SfX[4] WSWX Bls/W
CH 199	4+	2+	3	8+	C ERc 'H'SfX[4]
CH 200	2+	3−	3	7+	C ERc%
CH 201	3−	3	3	5+	C 'H'SfX[4] Bl/W Ch
CH 202	6−	2+	2+	6	'H'SfX[1] Bl/W
CH 203	3	2+	3	7−	Bls/W BlSW Bls/E
CH 204	6	3	3	6−	'H'TlW BlRd'C'
CH R,1	7	3	3	9−	EP
CH R,2	3	3−	4+	6+	
CH R,3	3+	2+	3+	8+	NNWX WP EP 'H'Sk
CH R,4	5−	3−	3	8−	C WP
CH R,5	2−	2+	3−	7−	C WP&Bl
CH R,6	5+	3	3+	5	C W% 'H'SfX[4]

CI

CI 1a	5	5	3+	10	
CI 1b	5	5	3+	10	NEWk
CI 2	4	4+	4	10	NNEX
CI 3	5−	5	5+	10	
CI 4	4	4+	3+	10	NEWk
CI 5	3−	4+	4	10−	'T'TlW
CI 6	4−	3	4+	11	'T'TlE
CI 7	3	5+	4+	9+	C SSWX SSEX
CI 8	5+	5−	5	10	C VgNE
CI 9	4	6	4+	9−	C VgNE 'T'SfDf[4]
CI 10	3−	4+	4+	10−	C BlNW 'T' tall
CI 11	4	4+	5+	9+	NEWk SERc 'T'TlW
CI 12	4+	4+	4+	9+	C SERc SDd
CI 13	5+	5+	5	9−	C SEWk
CI 14	4+	4+	6	8+	C NWFl*
CI 15	5	4+	4+	9	
CI 16	5−	4+	4	10−	C
CI 17	5−	6−	5	9	ENEX
CI 18	5	4+	4+	9	
CI 19	6−	3+	6	8+	HgSW HgVl HgSE
CI 20	4	3	3+	10+	'T'TlE
CI 21	4	4+	4+	11−	C
CI 22	2+	3+	3	10+	VgNE*

REARRANGED INTO NUMERICAL ORDER

a	b	c	d	DETAILS NOTED	STAMP
6+	4+	6−	8+		CH 23
7−	3−	3+	4+	NNWX Sc.WSW ESEX	CH 120
7−	3	5−	5+	ESEX*	CH 92
7−	3	5−	5+	SEX SWX* NNEX*	CH 111
7	3	3	9−	EP	CH R,1
7	3+	3	6−	NWX*	CH 117
7	4−	3−	7−	'H'SfX[1]	CH 98
7	4+	3+	6	NWBl	CH 60
7	5−	4	8	NEWk NWBl	CH 83
7	6+	5−	8+	NWWk NEWk	CH 78
7+	3−	3−	4+	ESEX* NNWX MNE*	CH 119
7+	4	5	5	NEWk SWWk	CH 58
8	2+	3+	6+	WNWX*	CH 176
8	3	4+	7	NWWk NEWk 'H'TlE	CH 80
8	3+	3	6	ESEX ENEX Bl/W	CH 127
8+	3+	4+	4−	SSERc 'H'Df	CH 86
9−	3	4−	6+	NWX <b>NNEX</b> LrE&WRc Ms.'H'Sfs[1][4]-'H'Dd?	CH 118
9−	4	4−	5	C	CH 87
9	4	4−	5+	NWWk	CH 81

CI

1	2+	3+	5+	ERc% ESEX Bl/W	CI 196
2−	2+	2	6−	WNWX WSWWk UrERc 'T'SfX[4] BlW	CI 161
2	2−	3+	10	Bl/LrW 'T'SfX[1]	CI 192
2	2+	2	8	Bl/LrW ESERc?	CI 189
2+	2	4−	10+	Bl/W 'T'SfX[2]	CI 147
2+	2+	3+	11	Bl/W*	CI 152
2+	2+	5	8+	NNEX*	CI 187
2+	3−	2+	10+	BlSE Bl/W EP	CI 193
2+	3−	4	8+	NWX* <b>NEX</b>	CI 105
2+	3	2+	9		CI R,2
2+	3	3	11−	C	CI 90
2+	3+	2+	11	'T'SfX[4]	CI 151
2+	3+	3	10+	VgNE*	CI 22
3−	2	4	7+	C EP Bl/W*	CI 198
3−	2+	2+	9−		CI 165
3−	2+	4	8−	NNEX*	CI 184
3−	3−	2−	9	NRc−Re	CI R,3
3−	3−	4−	9−	NNEX Bl/W	CI 191
3−	3	2	10	Bls/LrW	CI 170
3−	4+	4	10−	'T'TlW	CI 5
3−	4+	4+	10−	C BlNW 'T' tall	CI 10
3−	6+	6+	8	'T'TlE	CI 33
3	2	2	9	EP	CI 188

# = confirmed update

FISHER-BROWN DATA

Provisional data in red

PLATE ORDER					
STAMP	a	b	c	d	DETAILS NOTED
CI 23	5+	5+	5+	10	
CI 24	5−	5+	5+	9+	'C'Dd
CI 25	4+	6+	5−	12−	C VgNE 'T'sfsDf[2]&[3]
CI 26	5+	5+	6	9−	C SWWk 'T'Df[4]
CI 27	4	5	6	8	C VgENE HgSE*
CI 28	5	4	4	10	VgNE
CI 29	4+	5+	5	12	VgNE 'G'PtWk
CI 30	4	5+	6	11	Bl.'I' NWFl VgNE
CI 31	5−	5+	4+	10	
CI 32	5+	6	6−	10	NNWBk
CI 33	3−	6+	6+	8	'T'TlE
CI 34	4	6−	5−	7+	HgVl
CI 35	5−	4	6+	11+	HgSE* NWFl
CI 36	5−	5	6+	9+	NEX 'T'PtWk
CI 37	5	4	5−	8	
CI 38	5	4+	7−	8	BlNW DSE
CI 39	5−	3	6+	8+	NNEWk
CI 40	5−	3+	4	9+	
CI 41	5	6	6−	9	NNWWk NWFl ESEWk
CI 42	5−	4	4+	10+	NWFl&Bl
CI 43	5+	4	5+	7+	NNEWk
CI 44	5−	4−	5	10+	NNEWk
CI 45	5	4+	6	7	'E'FlPt*
CI 46	6	5	6−	10	NWbL SWBl
CI 47	5+	4	8−	9−	SEBl 'E'FlPt
CI 48	4+	5−	5	9−	NWBl NEWk HgSE* 'E'FlPt
CI 49	5+	4−	6−	8	
CI 50	6+	3+	5+	8+	SWBl
CI 51	4	4−	8−	8	NWBl
CI 52	6−	3	5−	8+	NWBl*
CI 53	6	3+	5−	9+	NEWk
CI 54	5−	4−	6−	9	
CI 55	7+	4	4	10	EBl NWBl SWBl*
CI 56	4+	5−	5−	8+	'E'FlPt
CI 57	5+	4−	4+	9	NWBl
CI 58	7	4+	4+	9	NWBl
CI 59	6−	4	3+	11+	NWBl
CI 60	5+	5−	5−	11	NWBl*
CI 61	5+	4	6−	11	NWBl SWBl*
CI 62	4+	3−	6−	10−	
CI 63	6+	3+	5+	9−	
CI 64	5+	3+	8−	10−	NWWk EBl
CI 65	5+	4+	4+	8+	

REARRANGED INTO NUMERICAL ORDER					
a	b	c	d	DETAILS NOTED	STAMP
3	2+	3	12		CI 173
3	2+	4−	9+	Bl/SW NNEX*	CI 157
3	2+	4−	10	NWFl	CI 154
3	3−	4	10+	C NNEX* UrERc	CI 199
3	3−	6	12+	C ERc ReVI 'T'TlW&SfX[2] Ch	CI 201
3	3	2	10	Bls/W	CI 169
3	3	4	9+	NWFl 'T'TlE Fl.diadem	CI 149
3	3+	4	12+	Bl/WSW WSWX* WNWx*	CI 155
3	3+	4+	9+	D='C'	CI 164
3	5+	4+	9+	C SSWX SSEX	CI 7
3+	2	2+	7+	'T'TlE	CI 91
3+	2+	3	8+	Bl/WSW	CI 178
3+	2+	3	10		CI 182
3+	2+	3+	11+	Bl/SW 'T'SfX[2] NWFl	CI 144
3+	3−	2	8	NNEX* HzSc.WSW*	CI 186
3+	3−	2+	11+	SSWX NWFl NNEX ESEX*	CI 156
3+	3−	3	11		CI 172
3+	3−	3+	9	WSWX* Bls/LrW BlRd'T'	CI 194
3+	3−	4	11	EP	CI 176
3+	3−	4+	6+	NNWX NNEX* SSEX	CI 128
3+	3	3+	7+	ESEX*	CI 113
3+	3+	2	8	WkBl/SW NNEX 'T'TlE	CI 142
4−	2+	2−	9−	NEX	CI 103
4−	2+	2	9+	'I'TlW	CI 177
4−	2+	2	11+	NWFl	CI 175
4−	2+	4	11		CI 167
4−	3−	2+	5	NWFl*	CI 148
4−	3−	3	7+	'T'TlE&Bl−Dd	CI 138
4−	3−	4	9	NNEX SSEX	CI 141
4−	3−	4	11	NNEX ERc partly	CI 137
4−	3	2	6+	NNWX	CI 162
4−	3	4+	11	'I'TlE	CI 6
4	2−	2−	11−	NNWX* SSEX	CI 146
4	2	4+	10	Bls/LrW	CI 203
4	2+	3	13		CI 150
4	2+	4+	7+	C 'T'TlE SSWX	CI 89
4	3−	3+	11	Bls/W	CI 204
4	3−	4−	11−	Bl/SW NWX	CI 174
4	3−	4	7+	EP	CI 190
4	3−	4+	9	Bl/NW Bl/SW	CI 143
4	3	3+	10+	'T'TlE	CI 20
4	3	3+	9+	Bl/E	CI 163
4	3	5+	11−		CI 69

# = confirmed update

FISHER-BROWN DATA

Provisional data in red

PLATE ORDER					
STAMP	a	b	c	d	DETAILS NOTED
CI 66	5-	3	5-	8+	BrNW Br'POS'Pt
CI 67	5+	3+	5-	9+	NWBl NWWk
CI 68	4	3+	5-	10	
CI 69	4	3	5+	11-	
CI 70	5-	3	4+	8+	NWHBl WBl SWHBl
CI 71	5+	3+	5-	10+	NERc
CI 72	5+	2+	4+	9+	SEWk
CI 73	5-	2+	5-	9	
CI 74	4+	4-	4+	9-	'POS'PtWk
CI 75	4+	4-	5-	10-	NEWk
CI 76	5-	3	3	10+	C MSW
CI 77	7+	5-	4+	10-	UrERc NWBl SWBl*
CI 78	5	4	4+	7+	NWWk NEWk EBl
CI 79	5+	4	3+	10?	EHBl NWWk
CI 80	7-	3	8+	6+	NWWk NEWk
CI 81	5-	4	4+	8-	NWWk SWWk
CI 82	5+	3+	3	9+	NWWk
CI 83	5+	4	4	8+	NWWk&Bl* NEWk*
CI 84	5-	4	4	7-	NWBl NEWk SEWk
CI 85	4	3+	3+	8-	NEWk SWBl*
CI 86	9	3-	4+	9	
CI 87	6+	3	4	10-	C
CI 88	5	3+	5+	11	MSW MSE
CI 89	4	2+	4+	7+	C 'T'TIE SSWX
CI 90	2+	3	3	11-	C
CI 91	3+	2	2+	7+	'T'TIE
CI 92	4+	3+	4	5+	SEBl
CI 93	6+	2+	2	9-	NNWX* SEBl
CI 94	4+	3-	5	12-	SEBl
CI 95	6-	3	2+	9	'T'Iv
CI 96	7	4-	5	11	ESEX*
CI 97	6+	3-	3-	10+	NWX SEBl
CI 98	5-	4-	4-	9+	LrWRc
CI 99	7+	3+	6-	9	
CI 100	6-	3-	4-	12-	'T'TIE&SfX[3] NNWX SEBl
CI 101	7	3	5-	4+	NNEX 'T'TIE
CI 102	5+	4	2+	7+	LrWRc
CI 103	4-	2+	2-	9-	NEX
CI 104	4+	3+	5-	8-	
CI 105	2+	3-	4	8+	NWX* NEX
CI 106	5-	3+	3+	9-	ESEX SEBl
CI 107	5+	3+	4-	12	WNWX NNEX SSEX ESEX
CI 108	5-	3-	3	8+	

REARRANGED INTO NUMERICAL ORDER					
a	b	c	d	DETAILS NOTED	STAMP
4	3+	3+	8-	NEWk SWBl*	CI 85
4	3+	5-	10		CI 68
4	4-	8-	8	NWBl	CI 51
4	4+	3+	10	NEWk	CI 4
4	4+	4	10	NNEX	CI 2
4	4+	4+	11-	C	CI 21
4	4+	5+	9+	NEWk SERc 'T'TIW	CI 11
4	5	6	8	C VgENE HgSE*	CI 27
4	5+	6	11	Bl.'T' NWFl VgNE	CI 30
4	6-	5-	7+	HgVl	CI 34
4	6	4+	9-	C VgNE 'T'SfDf[4]	CI 9
4+	2	2-	10	Bl/LrW	CI 132
4+	2	3+	10+	EP Bl/WSW	CI 179
4+	3-	4-	10+	C SSWX SSEX ESEsko WBl EBl	CI 140
4+	3-	4+	10	BISW BlSE SWX	CI 171
4+	3-	5	12-	SEBl	CI 94
4+	3-	6-	10-		CI 62
4+	3	3	9	C WP ESEX Bls/W	CI R,4
4+	3+	4	5+	SEBl	CI 92
4+	3+	5-	8-		CI 104
4+	4-	4+	9-	'POS'PtWk	CI 74
4+	4-	5-	10-	NEWk	CI 75
4+	4+	4+	9+	C SERc SDd	CI 12
4+	4+	6	8+	C NWFl*	CI 14
4+	5-	5-	8+	'E'FlPt	CI 56
4+	5-	5	9-	NWBl NEWk HgSE* 'E'FlPt	CI 48
4+	5+	5	12	VgNE 'G'PtWk	CI 29
4+	6+	5-	12-	C VgNE 'T'SfsDf[2]&[3]	CI 25
5-	2	2+	9+		CI 112
5-	2	3	9		CI 135
5-	2	3	12	C NWFl	CI 185
5-	2	3+	12-	'T'TIE	CI 166
5-	2+	4-	9		CI 181
5-	2+	5-	9		CI 73
5-	3-	3	8+		CI 108
5-	3-	3+	8+	EP	CI 180
5-	3	3	5	WNWX	CI 160
5-	3	3	10+	C MSW	CI 76
5-	3	3+	7+	NNEX 'T'Wk Bl/W	CI 202
5-	3	4+	8+	NWHBl WBl SWHBl	CI 70
5-	3	5-	8+	BrNW Br'POS'Pt	CI 66
5-	3	6+	8+	NNEWk	CI 39
5-	3	7-	9	ESEX	CI 111

# = confirmed update

FISHER-BROWN DATA

Provisional data in red

PLATE ORDER					
STAMP	a	b	c	d	DETAILS NOTED
CI 109	5	3-	5-	10+	D.WSW
CI 110	5+	3+	3+	8+	
CI 111	5-	3	7-	9	ESEX
CI 112	5-	2	2+	9+	
CI 113	3+	3	3+	7+	ESEX*
CI 114	7+	2+	2+	11+	WNWX
CI 115	6-	3	2+	7+	SSEX*
CI 116	5	3	3-	10+	'P'FlPt* ENEX
CI 117	5-	3+	3+	8-	WSWBl
CI 118	6+	3-	3-	9+	NNWX
CI 119	7-	2+	4-	9-	WSWX SSEX ESERc
CI 120	5+	3-	3	9-	SSWX ENEX* ESEX*
CI 121	5-	3+	4+	9+	NNWX SERc
CI 122	6	3-	4-	9+	HzL/NW-Hg'CH'
CI 123	5	3	4+	10	
CI 124	6-	3	4	8+	Bl/W*
CI 125	6-	3	3	12+	MsSW
CI 126	6	4-	5-	10	NNEX MSW*
CI 127	8+	3	3	11+	ENEX* 'T'TlE
CI 128	3+	3-	4+	6+	NNWX NNEX* SSEX
CI 129	6-	2+	4	7+	NNEX ENEX
CI 130	5+	5-	3	11	SEX 'T'TlE
CI 131	6+	2+	4	10-	SSWX ESEX
CI 132	4+	2	2-	10	Bl/LrW
CI 133	5+	2	2+	8+	
CI 134	5	2-	2-	5	NNWX NNEX
CI 135	5-	2	3	9	
CI 136	5	3	7	11+	
CI 137	4-	3-	4	11	NNEX ERc partly
CI 138	4-	3-	3	7+	'T'TlE&Bl-Dd
CI 139	5+	3	2+	5	'T'Dd&TlE
CI 140	4+	3-	4-	10+	C SSWX SSEX ESEsko WBl EBl
CI 141	4-	3-	4	9	NNEX SSEX
CI 142	3+	3+	2	8	WkBl/SW NNEX 'T'TlE
CI 143	4	3-	4+	9	Bl/NW Bl/SW
CI 144	3+	2+	3+	11+	Bl/SW 'T'SfX[2] NWFl
CI 145	5+	6-	2	10	EP
CI 146	4	2-	2-	11-	NNWX* SSEX
CI 147	2+	2	4-	10+	Bl/W 'T'SfX[2]
CI 148	4-	3-	2+	5	NWFl*
CI 149	3	3	4	9+	NWFl 'T'TlE Fl.diadem
CI 150	4	2+	3	13	
CI 151	2+	3+	2+	11	'T'SfX[4]

REARRANGED INTO NUMERICAL ORDER					
a	b	c	d	DETAILS NOTED	STAMP
5-	3+	3+	8-	WSWBl	CI 117
5-	3+	3+	9-	ESEX SEBl	CI 106
5-	3+	4	9+		CI 40
5-	3+	4+	9+	NNWX SERc	CI 121
5-	4-	5	10+	NNEWk	CI 44
5-	4-	4-	9+	LrWRc	CI 98
5-	4-	6-	9		CI 54
5-	4	4	7-	NWBl NEWk SEWk	CI 84
5-	4	4+	8-	NWWk SWWk	CI 81
5-	4	4+	10+	NWFl&Bl	CI 42
5-	4	6+	11+	HgSE* NWFl	CI 35
5-	4+	4	10-	C	CI 16
5-	5	5+	10		CI 3
5-	5	6+	9+	NEX 'T'PtWk	CI 36
5-	5+	4+	10		CI 31
5-	5+	5+	9+	'C'Dd	CI 24
5-	6-	5	9	ENEX	CI 17
5	2-	2-	5	NNWX NNEX	CI 134
5	2	3+	9		CI R,6
5	3-	5-	10+	D.WSW	CI 109
5	3	2-	10+	'T'SfX[4]	CI 159
5	3	2-	13+	HM/SSE? ENEX Bl.&/WSW	CI 158
5	3	3-	10+	'P'FlPt* ENEX	CI 116
5	3	3+	10-		CI 168
5	3	4+	10		CI 123
5	3	7	11+		CI 136
5	3+	5+	11	MSW MSE	CI 88
5	4	4	10	VgNE	CI 28
5	4	4+	7+	NWWk NEWk EBl	CI 78
5	4	5-	8		CI 37
5	4+	4+	9		CI 15
5	4+	4+	9		CI 18
5	4+	6	7	'E'FlPt*	CI 45
5	4+	7-	8	BlNW DSE	CI 38
5	5	3+	10		CI 1a
5	5	3+	10	NEWk	CI 1b
5	6	6-	9	NNWWk NWFl ESEWk	CI 41
5+	2	2+	8+		CI 133
5+	2+	4	7+	Ur&LrERc ESEX Bl.&Rd'T'	CI 197
5+	2+	4+	9+	SEWk	CI 72
5+	3-	3	9-	SSWX ENEX* ESEX*	CI 120
5+	3-	3+	9		CI 183
5+	3	2+	5	'T'Dd&TlE	CI 139

# = confirmed update

FISHER-BROWN DATA

Provisional data in red

PLATE ORDER					
STAMP	a	b	c	d	DETAILS NOTED
CI 152	2+	2+	3+	11	Bl/W*
CI 153	8	2+	3+	8	Bl/W VlBl
CI 154	3	2+	4-	10	NWFl
CI 155	3	3+	4	12+	Bl/WSW WSWX* WNWx*
CI 156	3+	3-	2+	11+	SSWX NWFl NNEX ESEX*
CI 157	3	2+	4-	9+	Bl/SW NNEX*
CI 158	5	3	2-	13+	HM/SSE? ENEX Bl.&/WSW
CI 159	5	3	2-	10+	T'SfX[4]
CI 160	5-	3	3	5	WNWX
CI 161	2-	2+	2	6-	WNWX WSWWk UrERc T'SfX[4] BlW
CI 162	4-	3	2	6+	NNWX
CI 163	4	3	3+	9+	Bl/E
CI 164	3	3+	4+	9+	D='C'
CI 165	3-	2+	2+	9-	
CI 166	5-	2	3+	12-	T'TlE
CI 167	4-	2+	4	11	
CI 168	5	3	3+	10-	
# CI 169	3	3	2	10	Bls/W
CI 170	3-	3	2	10	Bls/LrW
CI 171	4+	3-	4+	10	BlSW BlSE SWX
CI 172	3+	3-	3	11	
CI 173	3	2+	3	12	
CI 174	4	3-	4-	11-	Bl/SW NWX
CI 175	4-	2+	2	11+	NWFl
CI 176	3+	3-	4	11	EP
CI 177	4-	2+	2	9+	T'TlW
CI 178	3+	2+	3	8+	Bl/WSW
CI 179	4+	2	3+	10+	EP Bl/WSW
CI 180	5-	3-	3+	8+	EP
CI 181	5-	2+	4-	9	
CI 182	3+	2+	3	10	
CI 183	5+	3-	3+	9	
CI 184	3-	2+	4	8-	NNEX*
CI 185	5-	2	3	12	C NWFl
CI 186	3+	3-	2	8	NNEX* HzSc.WSW*
CI 187	2+	2+	5	8+	NNEX*
CI 188	3	2	2	9	EP
CI 189	2	2+	2	8	Bl/LrW ESERc?
CI 190	4	3-	4	7+	EP
CI 191	3-	3-	4-	9-	NNEX Bl/W
CI 192	2	2-	3+	10	Bl/LrW T'SfX[1]
CI 193	2+	3-	2+	10+	BlSE Bl/W EP
CI 194	3+	3-	3+	9	WSWX* Bls/LrW BlRd'T'

REARRANGED INTO NUMERICAL ORDER					
a	b	c	d	DETAILS NOTED	STAMP
5+	3+	3	9+	NWWk	CI 82
5+	3+	3+	8+		CI 110
5+	3+	4-	12	WNWX NNEX SSEX ESEX	CI 107
5+	3+	5-	9+	NWBl NWWk	CI 67
5+	3+	5-	10+	NERc	CI 71
5+	3+	8-	10-	NWWk EBl	CI 64
5+	4-	4+	9	NWBl	CI 57
5+	4-	6-	8		CI 49
5+	4	2+	7+	LrWRc	CI 102
5+	4	3+	10?	EHBl NWWk	CI 79
5+	4	4	8+	NWWk&Bl* NEWk*	CI 83
5+	4	5+	7+	NNEWk	CI 43
5+	4	6-	11	NWBl SWBl*	CI 61
5+	4	8-	9-	SEBl 'E'FlPt	CI 47
5+	4+	4+	8+		CI 65
5+	5-	3	11	SEX 'T'TlE	CI 130
5+	5-	5-	11	NWBl*	CI 60
5+	5-	5	10	C VgNE	CI 8
5+	5+	5	9-	C SEWk	CI 13
5+	5+	5+	10		CI 23
5+	5+	6	9-	C SWWk T'Df[4]	CI 26
5+	6-	2	10	EP	CI 145
5+	6	6-	10	NNWBk	CI 32
6-	2-	3+	10-	C WP&Bl	CI R,5
6-	2+	4	7+	NNEX ENEX	CI 129
6-	3-	4-	12-	T'TlE&SfX[3] NNWX SEBl	CI 100
6-	3	2+	7+	SSEX*	CI 115
6-	3	2+	9	T'Iv	CI 95
6-	3	3	12+	MsSW	CI 125
6-	3	4	8+	Bl/W*	CI 124
6-	3	5-	8+	NWBl*	CI 52
6-	3+	4	9	NWFl Bls/W*	CI 195
6-	3+	6	8+	HgSW HgVl HgSE	CI 19
6-	4	3+	11+	NWBl	CI 59
6	5	6-	10	NWbL SWBl	CI 46
6	2+	3	11	C WRc MSW ERc% BlsRd'T'	CI 200
6	3-	4-	9+	HzL/NW-Hg'CH'	CI 122
6	3+	5-	9+	NEWk	CI 53
6	4-	5-	10	NNEX MSW*	CI 126
6+	2+	2	9-	NNWX* SEBl	CI 93
6+	2+	4	10-	SSWX ESEX	CI 131
6+	3-	3-	9+	NNWX	CI 118
6+	3-	3-	10+	NWX SEBl	CI 97

# = confirmed update

FISHER-BROWN DATA

Provisional data in red

PLATE ORDER					
STAMP	a	b	c	d	DETAILS NOTED
CI 195	6-	3+	4	9	NWFl Bls/W*
CI 196	1	2+	3+	5+	ERc% ESEX Bl/W
CI 197	5+	2+	4	7+	Ur&LrERc ESEX Bl.&Rd'T'
CI 198	3-	2	4	7+	C EP Bl/W*
CI 199	3	3-	4	10+	C NNEX* UrERc
CI 200	6	2+	3	11	C WRc MSW ERc% BlsRd'T'
CI 201	3	3-	6	12+	C ERc ReVI 'T'TIW&SfX[2] Ch
CI 202	5-	3	3+	7+	NNEX 'TWk Bl/W
CI 203	4	2	4+	10	Bls/LrW
CI 204	4	3-	3+	11	Bls/W
CI R,1	6+	3	3	12+	EP
CI R,2	2+	3	2+	9	
CI R,3	3-	3-	2-	9	NRc-Re
CI R,4	4+	3	3	9	C WP ESEX Bls/W
CI R,5	6-	2-	3+	10-	C WP&Bl
CI R,6	5	2	3+	9	

CJ

CJ 1a	4+	5	5+	9+	
CJ 1b	4+	5	5+	9+	NEWk*
CJ 2	4	3-	5+	9+	
CJ 3	4+	4+	6	8+	'J'TIW
CJ 4	3-	4+	5+	9+	DNE
CJ 5	4+	5+	5	8+	ScsNE* 'J'TlE
CJ 6	5-	4+	4+	10+	NEWk VgNE*
CJ 7	5-	5+	4+	9	C VgNE*
CJ 8	5-	6+	4+	8+	C SSEX NEWk
CJ 9	4	5+	5	9	C HgVl NEWk
CJ 10	5-	6	7	7+	C BlNW
CJ 11	5-	3	7-	7	DSE SERc*
CJ 12	6	4	4	9	C SDd
CJ 13	5	5+	6-	7	C SDd
CJ 14	6-	6-	3+	10-	C 'C'Dd
CJ 15	5	5	4-	8	C Bl/E 'J,'Fl
CJ 16	5	4+	4+	8	C SSEX
CJ 17	6-	5	5+	9	
CJ 18	4	5	4-	8+	C 'J'Sq VgNE close
CJ 19	5	3	4+	7	'C'Dd 'J,'Fl VgNE HgSW HgVl HgSE
CJ 20	3	2+	5+	7+	'J'Dd VgNE NNWWk
CJ 21	6-	5	6	7	VgNE
CJ 22	6	6-	5+	7-	'J,'Fl
CJ 23	5	3	5+	7+	SEWk
CJ 24	4-	6+	4+	7+	'J,'Fl
CJ 25	4-	5+	5-	7+	C 'J'SfDf[3] NWFl*

REARRANGED INTO NUMERICAL ORDER

a	b	c	d	DETAILS NOTED	STAMP
6+	3	3	12+	EP	CI R,1
6+	3	4	10-	C	CI 87
6+	3+	5+	8+	SWBl	CI 50
6+	3+	5+	9-		CI 63
7-	2+	4-	9-	WSWX SSEX ESERc	CI 119
7-	3	8+	6+	NWWk NEWk	CI 80
7	3	5-	4+	NNEX 'T'lE	CI 101
7	4-	5	11	ESEX*	CI 96
7	4+	4+	9	NWBl	CI 58
7+	2+	2+	11+	WNWX	CI 114
7+	3+	6-	9		CI 99
7+	4	4	10	EBl NWBl SWBl*	CI 55
7+	5-	4+	10-	UrERc NWBl SWBl*	CI 77
8	2+	3+	8	Bl/W VlBl	CI 153
8+	3	3	11+	ENEX* 'T'lE	CI 127
9	3-	4+	9		CI 86

2-	2+	3	10-	NNWX LrERc	CJ 202
2-	3-	3-	10+	NNWX WSWWk ENERc	CJ 167
2	2	2+	8+	EP Bl/UrE*	CJ 179
2	2+	2	11	LrWRc ERc% Bl/NW	CJ 197
2	4+	5	8		CJ 33
2	5+	4-	8		CJ 73
2+	2+	2+	9-	NNEX	CJ 193
2+	2+	3	9	NNWX* ERc% Bls/W	CJ 198
2+	2+	3	9+	NRc NNEX EP	CJ R,3
2+	2+	3	12	NNEX	CJ 135
2+	2+	3	12	NWFl BlRd'J' Bl/LrW Bls/E	CJ 203
2+	3-	2+	7	EP Bls/W	CJ 196
2+	3	3	11		CJ 154
3-	2	3+	10-	SEX* 'J'SfWk[3]	CJ 157
3-	2+	2+	10+	EP	CJ 145
3-	3-	3+	8+	Bl/E	CJ 173
3-	3	3	4+		CJ 165
3-	4+	5+	9+	DNE	CJ 4
3	2	2+	9+	C ERc% M.E[8]	CJ 199
3	2	3	8		CJ 134
3	2+	3	7	NNEX* SSEX* Bl/NW* D='C'	CJ 191
3	2+	3	9+		CJ 188
3	2+	3+	7+		CJ 151
3	2+	3+	8+		CJ 192
3	2+	3+	9	NNEX* FpFlVl*	CJ 148
3	2+	5+	7+	'J'Dd VgNE NNWWk	CJ 20

CJ



# = confirmed update

FISHER-BROWN DATA

Provisional data in red

PLATE ORDER					
STAMP	a	b	c	d	DETAILS NOTED
CJ 26	6	6	5+	8	C SSWWk M.'J'
CJ 27	5+	3	4+	7+	'J.'Fl VgSE HgSW HgSE ENEX
CJ 28	5	3-	5-	7	
CJ 29	6-	4	5+	6-	'J'Ab
CJ 30	5-	5+	5+	10+	VgNE NWFl
CJ 31	4	6	6	9+	
CJ 32	5	5+	4	9	C 'C'Dd
CJ 33	2	4+	5	8	
CJ 34	4-	6	6+	11-	NNEX 'J.'Fl HgSW HgVl
CJ 35	5-	3+	3+	7+	
CJ 36	4	5+	3+	8+	WWk VgNE NERAb7
CJ 37	4	4	4+	8+	MsNE
CJ 38	5-	5+	5+	7+	
CJ 39	5-	4	4+	7+	
CJ 40	5	4+	7	8	NE*Wk
CJ 41	5	5+	5+	8+	'J.'Fl
CJ 42	5-	5+	5	8	'J.'Fl BlNW
CJ 43	6-	4	6	7+	NNEWk
CJ 44	6-	5-	6+	7+	SSEX NNWWk
CJ 45	4+	5+	4	7+	NWFl* WNWX*
CJ 46	5+	5	4	8+	NWBl
CJ 47	6	6	4+	8	'E'FlPt
CJ 48	5	5+	5	8-	HgSE
CJ 49	5+	2+	3+	7+	
CJ 50	5+	4+	4+	8+	NWBl
CJ 51	4	3-	7-	9+	NWBl SWBl
CJ 52	5+	2	4-	7	
CJ 53	4+	3+	4	9+	NWBl
CJ 54	6	3	4+	8+	NWBl SWBl*
CJ 55	5+	3+	5-	7+	
CJ 56	5+	4+	5-	7+	NWWk
CJ 57	5-	4+	4	8	Bl/NW
CJ 58	7+	3+	6	7-	
CJ 59	5+	4+	5-	8+	NWBl*
CJ 60	6+	3+	4	8+	
CJ 61	5-	5	4+	9+	NWBl SWBl*
CJ 62	5-	4-	4-	9+	VgNW SSEX ESEX 'J'Ab
CJ 63	6+	4	4+	9+	
CJ 64	5+	3+	3+	9-	EBl
CJ 65	5-	4	4-	8	NWWk
CJ 66	4+	3+	3+	7+	BrNW BrPt
CJ 67	5-	3+	4	7	NWBl
CJ 68	4	5-	4-	8+	MNW* MSE*

REARRANGED INTO NUMERICAL ORDER					
a	b	c	d	DETAILS NOTED	STAMP
3	3-	2	8+	EP	CJ 184
3	3-	3	10-	NNEX Bl/SE	CJ 156
3	4+	2+	8-	NNEX SSWX* Bl/W	CJ 136
3	4+	3	10-		CJ 181
3+	2+	2	10+	SEX 'J'TIW	CJ 146
3+	2+	2+	10	NNWX ESEX*	CJ 144
3+	2+	3-	8	Bl/W VBl	CJ 153
3+	3-	4+	8-	C'Rc&Bl 'J'Ab NWWk NEWk	CJ 80
3+	3	2+	11	NNEX*	CJ 189
3+	3	3-	7	NNEX	CJ 103
3+	3	3+	9	WSWX Bls/W	CJ 163
3+	3	3+	10	NNWX WSWX* SSWX*	CJ 115
3+	3	4-	8		CJ 175
3+	3+	3-	12-	NEX SE( Ms.'C'*	CJ 204
3+	3+	3-	13	NWFl 'J'TIW	CJ 149
3+	3+	4	9-	NWWk	CJ 69
3+	5	4	8+	SSEX Bl/WNW	CJ 123
4-	2	2	12	C WP WSWX SSWX 'J'TIW	CJ R,6
4-	2	3	10	NWWk NEWk EP Bls/W	CJ 187
4-	2+	2+	8+	NNWX NNEX	CJ 147
4-	2+	3+	11	C WP NNWX 'J'TIE	CJ R,5
4-	3-	3-	9	'J'Bl Bls/W	CJ 139
4-	3-	3+	10	NEX*	CJ 186
4-	3	3	10	SSEX ESEX	CJ 162
4-	3	3+	11-	SSEX	CJ 98
4-	3+	4	9	ENEWk*	CJ 88
4-	4	4	8	EBl	CJ 70
4-	5+	5-	7+	C 'J'SfDf[3] NWFl*	CJ 25
4-	6	6+	11-	NNEX 'J.'Fl HgSW HgVl	CJ 34
4-	6+	4+	7+	'J.'Fl	CJ 24
4	2	3	8	EP	CJ R,1
4	2+	2+	9	C EP ReVl?	CJ 200
4	2+	3	6		CJ 182
4	2+	3+	7+	WNWX* D.'J'SE	CJ 113
4	2+	3+	10-	'C'Wk	CJ 160
4	2+	3+	11	NNWX 'C'Ab 'J'TIE	CJ 159
4	3-	3+	7+	NEX*	CJ 99
4	3-	3+	11-	Bl/UrW Bl/SE	CJ 170
4	3-	4+	7	NEWk SSWX	CJ 85
4	3-	5+	9+		CJ 2
4	3-	7-	9+	NWBl SWBl	CJ 51
4	3	3-	8+	WNWRc&X	CJ 105
4	3	3-	11	C NNEX	CJ 140



# = confirmed update

FISHER-BROWN DATA

Provisional data in red

PLATE ORDER					
STAMP	a	b	c	d	DETAILS NOTED
CJ 69	3+	3+	4	9-	NWWk
CJ 70	4-	4	4	8	EBI
CJ 71	4+	4	4-	7+	
CJ 72	6	3	4-	8+	
CJ 73	2	5+	4-	8	
CJ 74	5+	3+	5	9	
CJ 75	6-	3+	4	7+	
CJ 76	4	5	4-	8+	C NWBl
CJ 77	6+	4	4+	7	WRc NWBl 'C'TIE
CJ 78	5-	4+	4	8+	NWWk NEWk EBI*
CJ 79	5-	4+	3+	8	NWWk EBI
CJ 80	3+	3-	4+	8-	C'Rc&Bl 'J'Ab NWWk NEWk
CJ 81	8-	4+	4	6+	NWWk
CJ 82	6	3+	4	8	SWRc* NWWk
CJ 83	4+	4+	5	7-	NEWk
CJ 84	5-	4	4	8-	'J'TIE NEWk NWBl*
CJ 85	4	3-	4+	7	NEWk SSWX
CJ 86	7	4	4	6	Sc/E[1]-[3]
CJ 87	8-	3+	4+	8+	WNWRc
CJ 88	4-	3+	4	9	ENEWk*
CJ 89	6	3	4+	9-	C 'J'Ab
CJ 90	5-	3	4+	8-	C SEWk*
CJ 91	5	3+	4-	8	SEBI
CJ 92	5-	3	4+	5+	MSE
CJ 93	8+	3	4+	9+	D/WNW 'J'Bl
CJ 94	7-	3+	4+	8	WBl SEBI 'J'TIE
CJ 95	6-	3	4-	9-	SSWX*
CJ 96	4+	3+	4+	9+	NRg* 'J'TIE
CJ 97	5+	3+	4-	7+	NNEX
CJ 98	4-	3	3+	11-	SSEX
CJ 99	4	3-	3+	7+	NEX*
CJ 100	7-	4+	4	6	NNWX WNWx SEBI*
CJ 101	8-	3-	4-	7+	NNWX
CJ 102	6	4+	5-	10-	NNWX LrWRc
CJ 103	3+	3	3-	7	NNEX
CJ 104	5-	3-	4-	9-	SSEX
CJ 105	4	3	3-	8+	WNWRc&X
CJ 106	4	3	4	7	NWX
CJ 107	4+	4-	4	7	
CJ 108	5	2+	3	6	WSWX* SSWX*
CJ 109	5+	3	3+	6	SSWX*
CJ 110	6+	3	3+	11-	NNWX WNWx
CJ 111	6	3	4-	9+	NNEX*

REARRANGED INTO NUMERICAL ORDER					
a	b	c	d	DETAILS NOTED	STAMP
4	3	3+	9-		CJ R,2
4	3	4	7	NWX	CJ 106
4	4-	4-	9-	WSWX SSWX* ESEX NNEX	CJ 127
4	4	4+	8+	MsNE	CJ 37
4	5-	4-	8+	MNW* MSE*	CJ 68
4	5	4-	8+	C 'J'Sq VgNE close	CJ 18
4	5	4-	8+	C NWBl	CJ 76
4	5+	3+	8+	WWk VgNE NERAb7	CJ 36
4	5+	5	9	C HgVl NEWk	CJ 9
4	6	6	9+		CJ 31
4+	2	2+	9-	NNEX MSE	CJ 132
4+	2	3+	9-	HzM='C' SSEX NNEX	CJ 133
4+	2+	3	10+	SSEX*	CJ 143
4+	2+	3	12+	BISW	CJ 158
4+	2+	4	8+	NNEX SSWX*	CJ 128
4+	3-	3-	8+	NRc NNEX LrERc	CJ 194
4+	3-	3	7+	C SSEX	CJ 185
4+	3-	4+	9+	Bl/UrW	CJ 125
4+	3	3-	10-	Bl/NW	CJ 171
4+	3	3+	10+	D.'J'SE	CJ 112
4+	3+	4	9+	NWBl	CJ 53
4+	3+	3+	7+	BrNW BrPt	CJ 66
4+	3+	4+	9+	NRg* 'J'TIE	CJ 96
4+	4-	4	7		CJ 107
4+	4	4-	7+		CJ 71
4+	4+	5	7-	NEWk	CJ 83
4+	4+	6	8+	'J'TIW	CJ 3
4+	5	5+	9+		CJ 1a
4+	5	5+	9+	NEWk*	CJ 1b
4+	5+	4	7+	NWFl* WNWx*	CJ 45
4+	5+	5	8+	ScsNE* 'J'TIE	CJ 5
5-	2	3-	11-	'J'Bl	CJ 138
5-	2+	3-	9+	NWFl NNEX	CJ 152
5-	2+	3-	11	SSEX	CJ 172
5-	2+	3	9+	'J'TIE NNEX	CJ 155
5-	3-	3-	8	SSEX	CJ 150
5-	3-	3-	9	ERc partly	CJ 137
5-	3-	3-	9		CJ 183
5-	3-	3	8-	NWX	CJ 114
5-	3-	4-	9-	SSEX	CJ 104
5-	3	4+	5+	MSE	CJ 92
5-	3	4+	8-	C SEWk*	CJ 90
5-	3	7-	7	DSE SERc*	CJ 11

# = confirmed update

FISHER-BROWN DATA

Provisional data in red

PLATE ORDER					
STAMP	a	b	c	d	DETAILS NOTED
CJ 112	4+	3	3+	10+	D.'J'SE
CJ 113	4	2+	3+	7+	WNWX* D.'J'SE
CJ 114	5−	3−	3	8−	NWX
CJ 115	3+	3	3+	10	NNWX WSWX* SSWX*
CJ 116	5	2+	4+	8+	'P'FlPt ENEX SSERc&Sko SEX
CJ 117	8+	3+	4	10−	NNWX* 'P'FlPt*
CJ 118	7	3	3−	7+	ENEX LrWRc LrERc
CJ 119	6	3+	3+	9+	NNEX
# CJ 120	5	3−	4−	10+	MsSE D/N'T'Pt ENEX&Sko
CJ 121	5	3−	3+	8+	NNWX MsSW NNEWk
CJ 122	6	3	4−	10	SSEX MNE
CJ 123	3+	5	4	8+	SSEX Bl/WNW
CJ 124	6	3	3+	9+	SSWX ESEX NWBl Bl/NW
CJ 125	4+	3−	4+	9+	Bl/UrW
CJ 126	6	1+	3+	7+	MSE
CJ 127	4	4−	4−	9−	WSWX SSWX* ESEX NNEX
CJ 128	4+	2+	4	8+	NNEX SSWX*
CJ 129	5+	3−	3	8	NNEX
CJ 130	5	2+	4−	9+	NNEX*
CJ 131	6−	2+	3−	8	HScSSE
CJ 132	4+	2	2+	9−	NNEX MSE
CJ 133	4+	2	3+	9−	HzM='C' SSEX NNEX
CJ 134	3	2	3	8	
CJ 135	2+	2+	3	12	NNEX
CJ 136	3	4+	2+	8−	NNEX SSWX* Bl/W
CJ 137	5−	3−	3−	9	ERc partly
CJ 138	5−	2	3−	11−	'J'Bl
CJ 139	4−	3−	3−	9	'J'Bl Bls/W
CJ 140	4	3	3−	11	C NNEX
CJ 141	6+	2+	3	9+	
CJ 142	5	3	3−	7	HBl/UrW
CJ 143	4+	2+	3	10+	SSEX*
CJ 144	3+	2+	2+	10	NNWX ESEX*
CJ 145	3−	3−	2+	10+	EP
CJ 146	3+	2+	2	10+	SEX 'J'TIW
CJ 147	4−	2+	2+	8+	NNWX NNEX
CJ 148	3	2+	3+	9	NNEX* FpFlVl*
CJ 149	3+	3+	3−	13	NWFl 'J'TlW
CJ 150	5−	3−	3−	8	SSEX
CJ 151	3	2+	3+	7+	
CJ 152	5−	2+	3−	9+	NWFl NNEX
CJ 153	3+	2+	3−	8	Bl/W VlBl
CJ 154	2+	3	3	11	

REARRANGED INTO NUMERICAL ORDER					
a	b	c	d	DETAILS NOTED	STAMP
5−	3+	3+	7+		CJ 35
5−	3+	4	7	NWBl	CJ 67
5−	4−	4−	9+	VgNW SSEX ESEX 'J'Ab	CJ 62
5−	4	4−	8	NWWk	CJ 65
5−	4	4	8−	'J'TlE NEWk NWBl*	CJ 84
5−	4	4+	7+		CJ 39
5−	4+	3+	8	NWWk EBl	CJ 79
5−	4+	4	8	Bl/NW	CJ 57
5−	4+	4	8+	NWWk NEWk EBl*	CJ 78
5−	4+	4+	10+	NEWk VgNE*	CJ 6
5−	5	4+	9+	NWBl SWBl*	CJ 61
5−	5+	4+	9	C VgNE*	CJ 7
5−	5+	5	8	'J,'Fl BlNW	CJ 42
5−	5+	5+	7+		CJ 38
5−	5+	5+	10+	VgNE NWFl	CJ 30
5−	6	7	7+	C BlNW	CJ 10
5−	6+	4+	8+	C SSEX NEWk	CJ 8
5	2+	2+	10	WP E% SSEX	CJ R,4
5	2+	3	6	WSWX* SSWX*	CJ 108
5	2+	3+	9	ENEWk Bl/E ERc	CJ 190
5	2+	4−	9+	NNEX*	CJ 130
5	2+	4+	8+	'P'FlPt ENEX SSERc&Sko SEX	CJ 116
5	2+	6−	11−	EP	CJ 176
5	3−	2+	7+	NNWRc?	CJ 161
5	3−	2+	11−	NNWX* Sc.'O'Vl*	CJ 168
5	3−	3+	8+	NNWX MsSW NNEWk	CJ 121
5	3−	4−	10+	MsSE D/N'T'Pt ENEX&Sko	CJ 120 #
5	3−	5−	7		CJ 28
5	3	3−	7	HBl/UrW	CJ 142
5	3	3	10	Bl/W SSEX	CJ 169
5	3	4−	11	ERc?	CJ 166
5	3	4+	7	'C'Dd 'J,'Fl VgNE HgSW HgVl HgSE	CJ 19
5	3	5+	7+	SEWk	CJ 23
5	3+	3−	10−	NNWX	CJ 174
5	3+	4−	8	SEBl	CJ 91
5	4+	4+	8	C SSEX	CJ 16
5	4+	7	8	NE*Wk	CJ 40
5	5	4−	8	C Bl/E 'J,'Fl	CJ 15
5	5+	4	9	C 'C'Dd	CJ 32
5	5+	5	8−	HgSE	CJ 48
5	5+	5+	8+	'J,'Fl	CJ 41
5	5+	6−	7	C SDd	CJ 13
5+	3	4+	7+	'J,'Fl VgSE HgSW HgSE ENEX	CJ 27

# = confirmed update

FISHER-BROWN DATA

Provisional data in red

PLATE ORDER					
STAMP	a	b	c	d	DETAILS NOTED
CJ 155	5-	2+	3	9+	'J'TlE NNEX
CJ 156	3	3-	3	10-	NNEX Bl/SE
CJ 157	3-	2	3+	10-	SEX* 'J'SfWk[3]
CJ 158	4+	2+	3	12+	BlSW
CJ 159	4	2+	3+	11	NNWX 'C'Ab 'J'TlE
CJ 160	4	2+	3+	10-	'C'Wk
CJ 161	5	3-	2+	7+	NNWRc?
CJ 162	4-	3	3	10	SSEX ESEX
CJ 163	3+	3	3+	9	WSWX Bls/W
CJ 164	7-	3-	3+	10-	NNEX
CJ 165	3-	3	3	4+	
CJ 166	5	3	4-	11	ERc?
CJ 167	2-	3-	3-	10+	NNWX WSWWk ENERc
CJ 168	5	3-	2+	11-	NNWX* Sc.'O'Vl*
CJ 169	5	3	3	10	Bl/W SSEX
CJ 170	4	3-	3+	11-	Bl/UrW Bl/SE
CJ 171	4+	3	3-	10-	Bl/NW
CJ 172	5-	2+	3-	11	SSEX
CJ 173	3-	2+	3+	8+	Bl/E
CJ 174	5	3+	3-	10-	NNWX
CJ 175	3+	3	4-	8	
CJ 176	5	2+	6-	11-	EP
CJ 177	8-	3-	3+	7+	
CJ 178	6-	2+	3	6+	NWFl Bl/W
CJ 179	2	2	2+	8+	EP Bl/UrE*
CJ 180	8-	5	3+	10	SW) EP
CJ 181	3	4+	3	10-	
CJ 182	4	2+	3	6	
CJ 183	5-	3-	3-	9	
CJ 184	3	3-	2	8+	EP
CJ 185	4+	3-	3	7+	C SSEX
CJ 186	4-	3-	3+	10	NEX*
CJ 187	4-	2	3	10	NWWk NEWk EP Bls/W
CJ 188	3	2+	3	9+	
CJ 189	3+	3	2+	11	NNEX*
CJ 190	5	2+	3+	9	ENEWk Bl/E ERc
CJ 191	3	2+	3	7	NNEX* SSEX* Bl/NW* D='C'
CJ 192	3	2+	3+	8+	
CJ 193	2+	2+	2+	9-	NNEX
CJ 194	4+	3-	3-	8+	NRc NNEX LrERc
CJ 195	5+	3	3	10+	NNWWk ERc%
CJ 196	2+	3-	2+	7	EP Bls/W
CJ 197	2	2+	2	11	LrWRc ERc% Bl/NW

REARRANGED INTO NUMERICAL ORDER					
a	b	c	d	DETAILS NOTED	STAMP
5+	2	4-	7		CJ 52
5+	2+	3+	7+		CJ 49
5+	3-	3	8	NNEX	CJ 129
5+	3	3	10+	NNWWk ERc%	CJ 195
5+	3	3+	6	SSWX*	CJ 109
5+	3+	3+	9-	EBI	CJ 64
5+	3+	4-	7+	NNEX	CJ 97
5+	3+	5-	7+		CJ 55
5+	3+	5	9		CJ 74
5+	4+	4+	8+	NWBl	CJ 50
5+	4+	5-	7+	NWWk	CJ 56
5+	4+	5-	8+	NWBl*	CJ 59
5+	5	4	8+	NWBl	CJ 46
6-	2+	3-	8	HScSSE	CJ 131
6-	2+	3	6+	NWFl Bl/W	CJ 178
6-	3	4-	9-	SSWX*	CJ 95
6-	3+	2	13+	Ch	CJ 201
6-	3+	4	7+		CJ 75
6-	4	5+	6-	'J'Ab	CJ 29
6-	4	6	7+	NNEWk	CJ 43
6-	5-	6+	7+	SSEX NNWWk	CJ 44
6-	5	5+	9		CJ 17
6-	5	6	7	VgNE	CJ 21
6-	6-	3+	10-	C 'C'Dd	CJ 14
6	1+	3+	7+	MSE	CJ 126
6	3	3+	9+	SSWX ESEX NWBl Bl/NW	CJ 124
6	3	4-	8+		CJ 72
6	3	4-	9+	NNEX*	CJ 111
6	3	4-	10	SSEX MNE	CJ 122
6	3	4+	8+	NWBl SWBl*	CJ 54
6	3	4+	9-	C 'J'Ab	CJ 89
6	3+	4	8	SWRc* NWWk	CJ 82
6	3+	3+	9+	NNEX	CJ 119
6	4	4	9	C SDd	CJ 12
6	4+	5-	10-	NNWX LrWRc	CJ 102
6	6-	5+	7-	'J,'Fl	CJ 22
6	6	4+	8	'E'FlPt	CJ 47
6	6	5+	8	C SSWWk M.'J'	CJ 26
6+	2+	3	9+		CJ 141
6+	3	3+	11-	NNWX WNWx	CJ 110
6+	3+	4	8+		CJ 60
6+	4	4+	7	WRc NWBl 'C'TlE	CJ 77
6+	4	4+	9+		CJ 63

# = confirmed update

FISHER-BROWN DATA

Provisional data in red

PLATE ORDER					
STAMP	a	b	c	d	DETAILS NOTED
CJ 198	2+	2+	3	9	NNWX* ERc% Bls/W
CJ 199	3	2	2+	9+	C ERc% M.E[8]
CJ 200	4	2+	2+	9	C EP ReVl?
CJ 201	6-	3+	2	13+	Ch
CJ 202	2-	2+	3	10-	NNWX LrERc
CJ 203	2+	2+	3	12	NWFl BlRd'J' Bl/LrW Bls/E
CJ 204	3+	3+	3-	12-	NEX SE( Ms.'C'*
CJ R,1	4	2	3	8	EP
CJ R,2	4	3	3+	9-	
CJ R,3	2+	2+	3	9+	NRc NNEX EP
CJ R,4	5	2+	2+	10	WP E% SSEX
CJ R,5	4-	2+	3+	11	C WP NNWX 'J'TlE
CJ R,6	4-	2	2	12	C WP WSWX SSWX 'J'TlW

REARRANGED INTO NUMERICAL ORDER

a	b	c	d	DETAILS NOTED	STAMP
7-	3-	3+	10-	NNEX	CJ 164
7-	3+	4+	8	WBl SEBl 'J'TlE	CJ 94
7-	4+	4	6	NNWX WNWx SEBl*	CJ 100
7	3	3-	7+	ENEX LrWRc LrERc	CJ 118
7	4	4	6	Sc/E[2]-[3]	CJ 86
7+	3+	6	7-		CJ 58
8-	3-	3+	7+		CJ 177
8-	3-	4-	7+	NNWX	CJ 101
8-	3+	4+	8+	WNWRc	CJ 87
8-	4+	4	6+	NWWk	CJ 81
8-	5	3+	10	SW) EP	CJ 180
8+	3	4+	9+	D/WNW 'J'Bl	CJ 93
8+	3+	4	10-	NNWX* 'P'FlPt*	CJ 117

CK

CK 1a	4+	5	5	8+	
CK 1b	4+	5	5	8+	
CK 2	5	4+	4+	9-	HgSE* ENEX*
CK 3	4+	5	5	8+	'K'TlW
CK 4	4-	4	4	9+	VgNE HgSE
CK 5	4-	5-	4	10-	'K'TlW SSWX
CK 6	4+	5	4	9+	NEWk DSW NWFl*
CK 7	4-	5+	5	9-	C VgNE
CK 8	5	5+	5	9+	C WSWX* NEWk
CK 9	5-	6+	5	9	C 'C'Dd
CK 10	4+	4+	5	9	C WSWX
CK 11	4+	3	3+	9+	VgNE NEWk 'K'TlW
CK 12	6-	5	4	8	C SDd
CK 13	5-	3+	4+	8+	C SDd
CK 14	4+	4	3+	9+	C SSEWk
CK 15	5	4	6-	8	C*
CK 16	5	4+	5	8+	C
CK 17	5+	5-	5	10+	BlNW SSWWk NNERc
CK 18	5-	6	6+	8+	VgNE VgSE*
CK 19	5-	3+	4	8+	HgSW HgVl HgSE DSW
CK 20	5	3+	4	11-	VgNE Br/E SERc
CK 21	5	4+	5	8+	C DSE
CK 22	5-	7+	4-	8+	VgNE
CK 23	4+	4+	7-	9-	
CK 24	4-	5+	4+	9+	
CK 25	4	4+	3+	10-	C SSWX* VgNE
CK 26	5-	4	5+	9	C
CK 27	5+	5	2+	9+	C VgNNE VgSEXS
CK 28	5	6-	2	11-	

CK

2-	3-	4	8+	HBl/W	CK 203
2-	3	7	7	WSWX HBl/W	CK 166
2	3	4-	9	NWFl Bl/SW 'K'SfH[2]	CK 149
2+	2+	3+	9	EP	CK 182
2+	2+	3	7+	NNEX	CK 189
2+	2+	3	9	M.'T'Pt	CK 204
2+	3	3	7	ESEX*	CK 180
2+	3	6-	7+	C	CK 89
2+	3+	2+	7+		CK 159
3	2+	3-	9		CK 193
3	2+	3	6-	Ms.'C'	CK 156
3	3-	3	4+	Bls/W	CK 196
3	3	3-	8-		CK 136
3	3	3	6+	'K'Ab	CK 168
3	3	3+	5+	C WP 'K'SfX[1]	CK R,4
3	3	3+	6+	NNWX*	CK 171
3	3	3+	8+	NWFl NRe?&Rg WP EP	CK R,3
3	3	3+	10		CK 161
3	3	4-	7+	NWFl 'K'SfX[3]	CK 139
3	3	4	5+	Bls/W MNW* "K'SfX[1]&Sfs[3][4].ESE	CK 170
3	3	4	5+	'K'Sf[4].ESE	CK 181
3	3+	3+	6		CK 162
3	6	5+	9		CK 33
3	6+	5-	8+	C VgNE	CK 45
3	6+	6	9+	NNERc	CK 34
3+	2	3	12	NWFl EP	CK 145
3+	2	4-	8	C NWFl* Bls/E SSWRc&Bl	CK 199
3+	2+	2+	10	BlSW Ms.'C'	CK 155
3+	2+	3	5+	C W%&Bl Ms.NE*	CK R,5

# = confirmed update

FISHER-BROWN DATA

Provisional data in red

PLATE ORDER					
STAMP	a	b	c	d	DETAILS NOTED
CK 29	6	5	4+	8+	VgNE*
CK 30	5	6	7	7	C*
CK 31	4	5	5	9+	DSE
CK 32	5	5	6	9	NNEX
CK 33	3	6	5+	9	
CK 34	3	6+	6	9+	NNERc
CK 35	3+	5+	4+	9	
CK 36	4−	6	5+	9+	'K'Dd? Sc.'C'
CK 37	5−	4+	5	9+	NWFl Bl/SE
CK 38	5+	3+	4+	8+	
CK 39	5	6	6	8+	BlNW NEX
CK 40	6	5	4−	9	WNWBl&Ski
CK 41	5	5	4−	9	
CK 42	7−	4	4+	9	
CK 43	5−	4+	4+	8+	
CK 44	6−	4+	5−	9+	NWFl
CK 45	3	6+	5−	8+	C VgNE
CK 46	5+	4	6	7	
CK 47	6	6−	5	9	
CK 48	4	6+	5	9+	NWBl MSE
CK 49	5+	4−	5+	9+	
CK 50	4+	3	5−	7+	
CK 51	4+	5+	4−	9+	VgNE
# CK 52	6+	5−	4−	8+	T'K'Bl&SfsJnT ENEX WRc ERc% NNWWk DNW.ENW
CK 53	4+	4−	3+	8+	'E'FlPt
CK 54	6−	3+	1−	8+	NWBl SWBl
CK 55	5+	4	4+	10+	MSW?
CK 56	5+	3+	4	8	EBl 'E'FlPt
CK 57	6−	3	4−	8+	Bl/NW
CK 58	7+	3	4−	9−	
CK 59	4−	2+	4+	9+	NWBl*
CK 60	7+	3+	4	9	
CK 61	5	4+	4	8+	NWBl*
CK 62	4	3+	3	9+	M&BlNW WNWHX ENEX Bl/NE D.mouth
CK 63	7	4−	4	9+	
CK 64	5+	4	4	9+	
CK 65	4+	5	4	8+	NWWk
CK 66	5−	3+	4	9	BrNW BrPt
CK 67	4	4−	4−	9+	NWBl
CK 68	4	3+	3	9+	M/WNW
CK 69	4−	4	4−	9+	
CK 70	5+	4−	4−	10	SSEX* EBl

REARRANGED INTO NUMERICAL ORDER					
a	b	c	d	DETAILS NOTED	STAMP
3+	2+	3	8+	WP NWFl NNEX* 'K'Sk&larger-Rc?	CK R,2
3+	2+	3+	9−	SEX	CK 146
3+	3−	2+	11+	'K'SfX[4] MSE	CK 103
3+	3	3−	10	MsSE−'K'Dd?	CK 88
3+	3	3	10+	SSEX 'E'of'PEN'VIWk UrERc	CK 163
3+	3	4−	9	Bls/W	CK 169
3+	3	4	7+	NEX SEX	CK 184
3+	3+	3	8	NWFl Bl/SW*	CK 152
3+	3+	4	12+		CK 98
3+	3+	6	8		CK 164
3+	4	4−	10		CK 71
3+	5+	4+	9		CK 35
4−	2	4−	7+	EP	CK 176
4−	2+	3	9−	NNEX* SSEX* 'K'SfX[3]	CK 128
4−	2+	4−	9	NWFl Ch*	CK 201
4−	2+	4+	9+	NWBl*	CK 59
4−	3−	3	6+	LrERc	CK 109
4−	4	4−	9+		CK 69
4−	4	4	9+	VgNE HgSE	CK 4
4−	5−	4	10−	'K'TlW SSWX	CK 5
4−	5+	4+	9+		CK 24
4−	5+	5	9−	C VgNE	CK 7
4−	6	5+	9+	'K'Dd? Sc.'C'	CK 36
4	2	3+	3+	NNEX BlRd'C'	CK 179
4	2	4−	8	NWFl 'K'TlW	CK 188
4	2+	3−	9+	Bl/W	CK 132
4	2+	3	9	C NWFl EP Bls/LrW	CK 198
4	2+	3+	6+	Lr <sup>1</sup> / <sub>4</sub> WRc BlW	CK 173
4	2+	3+	7	NNWX*	CK 178
4	2+	3+	8+	C	CK R,6
4	2+	3+	9−	NNEX ESEX*	CK 141
4	3−	3	7+	NNERg EP	CK 186
4	3−	3+	7+		CK 112
4	3−	3+	9	Bl/W NWX ESEX*	CK 142
4	3−	4−	7+	NWFl	CK 151
4	3	3	9		CK 177
4	3	3+	8		CK 154
4	3+	3	9+	M&BlNW WNWHX ENEX Bl/NE D.mouth	CK 62
4	3+	3	9+	M/WNW	CK 68
4	3+	3+	9−	'K'TlE NWWk NEWk	CK 82
4	3+	4−	10−	NWFl	CK 175
4	4−	4−	7	NWBl NEWk M.'C'SW*	CK 84
4	4−	4−	9+	NWBl	CK 67

# = confirmed update

FISHER-BROWN DATA

Provisional data in red

PLATE ORDER					
STAMP	a	b	c	d	DETAILS NOTED
CK 71	3+	4	4−	10	
CK 72	5	3	3	8+	
CK 73	4	5+	4	8+	NWBl*
CK 74	5−	3+	4−	8+	'POS'PtWk NEWk
CK 75	6−	4−	4−	10+	
CK 76	5−	4	5−	9+	EWk
CK 77	4+	3+	4	11	NWBl 'C'TlE 'O'PtWk
CK 78	5	4+	4	8+	NEWk
CK 79	5+	4	4	7+	
CK 80	4+	3−	4−	10+	NWWk BrNE 'C'Ab
CK 81	7−	3+	3+	6	'K'Bl SERc−Bl
CK 82	4	3+	3+	9−	'K'TlE NWWk NEWk
CK 83	4+	4	3+	9−	SERc Bl/NW
CK 84	4	4−	4−	7	NWBl NEWk M.'C'SW*
CK 85	4+	4+	4−	8	'K'Bl−Rc?
CK 86	9+	4−	4+	7+	'K'TlE Bl/NW* ENERc 'GE'PtWk
CK 87	7+	3+	3−	7	C
CK 88	3+	3	3−	10	MsSE−'K'Dd?
CK 89	2+	3	6−	7+	C
CK 90	4+	3	4−	9+	C SSWX NNEX* 'K'TlW
CK 91	7	2+	3	7	WNWX
CK 92	6+	3	4−	7	NNWX ENEX
CK 93	6	2+	3+	6	SEBl
CK 94	8−	2+	3+	7	W&/SWBl 'K'TlE
CK 95	5	3	3+	9+	
CK 96	4+	3	2+	8−	
CK 97	6	4−	3−	9+	NNEX WNWX SSWX
CK 98	3+	3+	4	12+	
CK 99	4+	3+	3+	8	'K'SfX[2]
CK 100	5	3	3−	7+	NNWX* NEX SWBl SEBl M.NSE
CK 101	5	4−	3	9−	NNWX WNWX M.'A'Pt
CK 102	5−	4−	3+	7	'K'SfX[4]&TlE
CK 103	3+	3−	2+	11+	'K'SfX[4] MSE
CK 104	4+	3−	3	10−	NNEX 'K'Ab*
CK 105	4+	2+	3+	8+	NNEX SSEX
CK 106	4+	3	2	7+	'K'TlW
CK 107	4+	3	4−	8+	'K'TlE
CK 108	7	2+	3−	10+	
CK 109	4−	3−	3	6+	LrERc
CK 110	5−	3+	3−	10−	
CK 111	6+	2+	3−	10−	NNWX
CK 112	4	3−	3+	7+	
CK 113	5+	2+	3	8−	WSWX Ds.'K'SE

REARRANGED INTO NUMERICAL ORDER					
a	b	c	d	DETAILS NOTED	STAMP
4	4+	3+	10−	C SSWX* VgNE	CK 25
4	5	5	9+	DSE	CK 31
4	5+	4	8+	NWBl*	CK 73
4	6+	5	9+	NWBl MSE	CK 48
4+	2	3	5+	BlSsw*	CK 157
4+	2+	3	11	SSWX*	CK 167
4+	2+	3+	8−	SSWX*	CK 172
4+	2+	3+	8+	NNEX SSEX	CK 105
4+	3−	2+	9+	NNEX	CK 120
4+	3−	3	10−	NNEX 'K'Ab*	CK 104
4+	3−	4−	10+	NWWk BrNE 'C'Ab	CK 80
4+	3	2	7+	'K'TlW	CK 106
4+	3	2	12	'K'TlW NNEX	CK 114
4+	3	2+	8−		CK 96
4+	3	3	6+	WP EP 'K'.ESE ESEsko	CK 187
4+	3	3+	9+	VgNE NEWk 'K'TlW	CK 11
4+	3	4−	8+	'K'TlE	CK 107
4+	3	4−	9+	C SSWX NNEX* 'K'TlW	CK 90
4+	3	5−	7+		CK 50
4+	3+	3+	8	'K'SfX[2]	CK 99
4+	3+	4	11	NWBl 'C'TlE 'O'PtWk	CK 77
4+	3+	5+	10		CK 174
4+	4−	3	9−	MSW*	CK 122
4+	4−	3+	8+	'E'FlPt	CK 53
4+	4	3+	9−	SERc Bl/NW	CK 83
4+	4	3+	9+	C SSEWk	CK 14
4+	4+	5	9	C WSWX	CK 10
4+	4+	4−	8	'K'Bl−Rc?	CK 85
4+	4+	7−	9−		CK 23
4+	5	4	8+	NWWk	CK 65
4+	5	4	9+	NEWk DSW NWFl*	CK 6
4+	5	5	8+		CK 1a
4+	5	5	8+		CK 1b
4+	5	5	8+	'K'TlW	CK 3
4+	5+	4−	9+	VgNE	CK 51
5−	2+	3−	6+	ESERc	CK 119
5−	2+	3	8	SSWX	CK 131
5−	3	3+	9−	ESEX	CK 124
5−	3+	3−	8+	NEX 'K'TlW Bl/W	CK 202
5−	3+	3−	10−		CK 110
5−	3+	4−	8+	'POS'PtWk NEWk	CK 74
5−	3+	4	8+	HgSW HgVl HgSE DSW	CK 19
5−	3+	4	9	BrNW BrPt	CK 66



# = confirmed update

FISHER-BROWN DATA

Provisional data in red

PLATE ORDER					
STAMP	a	b	c	d	DETAILS NOTED
CK 114	4+	3	2	12	'K'TIW NNEX
CK 115	5	3-	3	11+	ENEX NWX M.SSE
CK 116	6	2+	3+	8	NWX NEX SSERc
CK 117	7+	3+	3+	9-	'P'FIpt*
CK 118	6	3-	2+	7+	NEX SSEX
CK 119	5-	2+	3-	6+	ESERc
CK 120	4+	3-	2+	9+	NNEX
CK 121	5+	3-	3	8-	WNWX
CK 122	4+	4-	3	9-	MSW*
CK 123	5+	3-	3-	7+	
CK 124	5-	3	3+	9-	ESEX
CK 125	5+	3-	3	9+	ESEX&Sko 'K'SfX[1] NEX
CK 126	5-	4-	4-	7+	ENEX SWX ESEX
CK 127	6-	3	3+	11	
CK 128	4-	2+	3	9-	NNEX* SSEX* 'K'SfX[3]
CK 129	6-	2	3-	7+	SSEDd 'K'TIE NNEX*
CK 130	5	3	3-	10	NRg SEX* SE(
CK 131	5-	2+	3	8	SSWX
CK 132	4	2+	3-	9+	Bl/W
CK 133	5	2	3+	7+	ScS'ONE'Vl VtL='N'of'PEN'Vl
CK 134	5+	2+	4-	10+	NRg ESEX
CK 135	5	3-	3	8	NWFl
CK 136	3	3	3-	8-	
CK 137	6-	3-	4-	8-	NNWX ERc ENEX
CK 138	5+	6	3	7-	
CK 139	3	3	4-	7+	NWFl 'K'SfX[3]
CK 140	6+	3-	4-	9	C NNEX 'K'SfX[4]
CK 141	4	2+	3+	9-	NNEX ESEX*
CK 142	4	3-	3+	9	Bl/W NWX ESEX*
CK 143	5+	3+	3+	8-	SWX
CK 144	7	3-	4-	7	Bl/SW*
CK 145	3+	2	3	12	NWFl EP
CK 146	3+	2+	3+	9-	SEX
CK 147	5	2	3+	10	NWFl
CK 148	5	3-	3+	6-	'K'SfDf[1] NWFl
CK 149	2	3	4-	9	NWFl Bl/SW 'K'SfH[2]
CK 150	6+	3-	4-	7+	'K'SfAb[4]
CK 151	4	3-	4-	7+	NWFl
CK 152	3+	3+	3	8	NWFl Bl/SW*
CK 153	6+	5	3+	4+	NEX 'K'.ESE&SfX[3]/ESE
CK 154	4	3	3+	8	
CK 155	3+	2+	2+	10	BlSW Ms.'C'
CK 156	3	2+	3	6-	Ms.'C'

REARRANGED INTO NUMERICAL ORDER					
a	b	c	d	DETAILS NOTED	STAMP
5-	3+	4+	8+	C SDd	CK 13
5-	4-	3+	7	'K'SfX[4]&TIE	CK 102
5-	4-	4-	7+	ENEX SWX ESEX	CK 126
5-	4	5-	9+	EWk	CK 76
5-	4	5+	9	C	CK 26
5-	4+	4+	8+		CK 43
5-	4+	5	9+	NWFl Bl/SE	CK 37
5-	6	6+	8+	VgNE VgSE*	CK 18
5-	6+	5	9	C 'C'Dd	CK 9
5-	7+	4-	8+	VgNE	CK 22
5	2	3+	7+	ScS'ONE'Vl VtL='N'of'PEN'Vl	CK 133
5	2	3+	10	NWFl	CK 147
5	2+	3+	9-	EP M.ENE 'K'SfX[1]	CK 200
5	3-	3	8-	NWFl Bl/W	CK 190
5	3-	3	8	NWFl	CK 135
5	3-	3	11+	ENEX NWX M.SSE	CK 115
5	3-	3+	6-	'K'SfDf[1] NWFl	CK 148
5	3-	3+	7+	SSEX	CK 165
5	3	3-	7+	NNWX* NEX SWBl SEBl M.NSE	CK 100
5	3	3-	10	NRg SEX* SE(	CK 130
5	3	3	8+		CK 72
5	3	3+	9+		CK 95
5	3+	4	11-	VgNE Br/E SERc	CK 20
5	4-	3	9-	NNWX WNWX M.'A'Pt	CK 101
5	4	6-	8	C*	CK 15
5	4+	4	8+	NWBl*	CK 61
5	4+	4	8+	NEWk	CK 78
5	4+	4+	9-	HgSE* ENEX*	CK 2
5	4+	5	8+	C	CK 16
5	4+	5	8+	C DSE	CK 21
5	5	4-	9		CK 41
5	5	6	9	NNEX	CK 32
5	5+	5	9+	C WSWX* NEWk	CK 8
5	6-	2	11-		CK 28
5	6	6	8+	BlNW NEX	CK 39
5	6	7	7	C*	CK 30
5+	2-	3+	7	NWFl Bl/LrW	CK 197
5+	2+	3-	8+	NNWX*	CK 183
5+	2+	3	8-	WSWX Ds.'K'SE	CK 113
5+	2+	4-	10+	NRg ESEX	CK 134
5+	3-	3-	7+		CK 123
5+	3-	3-	8+		CK R,1
5+	3-	3	8-	WNWX	CK 121

# = confirmed update

FISHER-BROWN DATA

Provisional data in red

PLATE ORDER					
STAMP	a	b	c	d	DETAILS NOTED
CK 157	4+	2	3	5+	BlsSW*
CK 158	5+	3-	3+	7	
CK 159	2+	3+	2+	7+	
CK 160	5+	3	4	7-	D.ESE*
CK 161	3	3	3+	10	
CK 162	3	3+	3+	6	
CK 163	3+	3	3	10+	SSEX 'E'ofPEN'VIWk UrERc
CK 164	3+	3+	6	8	
CK 165	5	3-	3+	7+	SSEX
CK 166	2-	3	7	7	WSWX HBl/W
CK 167	4+	2+	3	11	SSWX*
CK 168	3	3	3	6+	'K'Ab
CK 169	3+	3	4-	9	Bls/W
CK 170	3	3	4	5+	Bls/W MNW* "K'SfX[1]&Sfs[3][4].ESE
CK 171	3	3	3+	6+	NNWX*
CK 172	4+	2+	3+	8-	SSWX*
CK 173	4	2+	3+	6+	Lr <sup>1</sup> / <sub>4</sub> WRc BlW
CK 174	4+	3+	5+	10	
CK 175	4	3+	4-	10-	NWFl
CK 176	4-	2	4-	7+	EP
CK 177	4	3	3	9	
CK 178	4	2+	3+	7	NNWX*
CK 179	4	2	3+	3+	NNEX BlRd'C'
CK 180	2+	3	3	7	ESEX*
CK 181	3	3	4	5+	'K'Sf[4].ESE
CK 182	2+	2+	3+	9	EP
CK 183	5+	2+	3-	8+	NNWX*
CK 184	3+	3	4	7+	NEX SEX
CK 185	5+	3-	4+	6-	C NNEX 'K'SfX[4]
CK 186	4	3-	3	7+	NNERg EP
CK 187	4+	3	3	6+	WP EP 'K'.ESE ESESko
CK 188	4	2	4-	8	NWFl 'K'TIW
CK 189	2+	2+	3	7+	NNEX
CK 190	5	3-	3	8-	NWFl Bl/W
CK 191	6-	2-	3+	7	ENEX 'K'TIW slightly
CK 192	6+	2-	3+	8+	SSWX*
CK 193	3	2+	3-	9	
CK 194	8	2+	3	8	Bl/WSW 'C'TIE
CK 195	6-	3+	4-	8+	NNWX* NWFl* HM.W[3]
CK 196	3	3-	3	4+	Bls/W
CK 197	5+	2-	3+	7	NWFl Bl/LrW
CK 198	4	2+	3	9	C NWFl EP Bls/LrW
CK 199	3+	2	4-	8	C NWFl* Bls/E SSWRc&Bl

REARRANGED INTO NUMERICAL ORDER					
a	b	c	d	DETAILS NOTED	STAMP
5+	3-	3	9+	ESEX&Sko 'K'SfX[1] NEX	CK 125
5+	3-	3+	7		CK 158
5+	3-	4+	6-	C NNEX 'K'SfX[4]	CK 185
5+	3	4	7-	D.ESE*	CK 160
5+	3+	3+	8-	SWX	CK 143
5+	3+	4	8	EBl 'E'FlPt	CK 56
5+	3+	4+	8+		CK 38
5+	4-	4-	10	SSEX* EBl	CK 70
5+	4-	5+	9+		CK 49
5+	4	4	7+		CK 79
5+	4	4	9+		CK 64
5+	4	4+	10+	MSW?	CK 55
5+	4	6	7		CK 46
5+	5-	5	10+	BINW SSWWk NNERc	CK 17
5+	5	2+	9+	C VgNNE VgSEXS	CK 27
5+	6	3	7-		CK 138
6-	2-	3+	7	ENEX 'K'TIW slightly	CK 191
6-	2	3-	7+	SSEDd 'K'TIE NNEX*	CK 129
6-	3-	4-	8-	NNWX ERc ENEX	CK 137
6-	3	3+	11		CK 127
6-	3	4-	8+	Bl/NW	CK 57
6-	3+	1-	8+	NWBl SWBl	CK 54
6-	3+	4-	8+	NNWX* NWFl* HM.W[3]	CK 195
6-	4-	4-	10+		CK 75
6-	4+	5-	9+	NWFl	CK 44
6-	5	4	8	C SDd	CK 12
6	5	4-	9	WNWBl&Ski	CK 40
6	5	4+	8+	VgNE*	CK 29
6	2+	3+	6	SEBl	CK 93
6	2+	3+	8	NWX NEX SSERc	CK 116
6	3-	2+	7+	NEX SSEX	CK 118
6	4-	3-	9+	NNEX WNWX SSWX	CK 97
6	6-	5	9		CK 47
6+	2-	3+	8+	SSWX*	CK 192
6+	2+	3-	10-	NNWX	CK 111
6+	3-	4-	7+	'K'SfAb[4]	CK 150
6+	3-	4-	9	C NNEX 'K'SfX[4]	CK 140
6+	3	4-	7	NNWX ENEX	CK 92
6+	5-	4-	8+	T'K'Bl&SfsJnT ENEX WRc ERc% NNWWk DNW.ENW	CK 52
6+	5	3+	4+	NEX 'K'.ESE&SfX[3]/ESE	CK 153
7-	3+	3+	6	'K'Bl SERc-Bl	CK 81
7-	4	4+	9		CK 42

#



# = confirmed update

FISHER-BROWN DATA

Provisional data in red

PLATE ORDER					
STAMP	a	b	c	d	DETAILS NOTED
CK 200	5	2+	3+	9−	EP M.ENE 'K'SfX[1]
CK 201	4−	2+	4−	9	NWFl Ch*
CK 202	5−	3+	3−	8+	NEX 'K'TIW Bl/W
CK 203	2−	3−	4	8+	HBl/W
CK 204	2+	2+	3	9	M.'T'Pt
CK R,1	5+	3−	3−	8+	
CK R,2	3+	2+	3	8+	WP NWFl NNEX* 'K'Sk&larger-Rc?
CK R,3	3	3	3+	8+	NWFl NRe?&Rg WP EP
CK R,4	3	3	3+	5+	C WP 'K'SfX[1]
CK R,5	3+	2+	3	5+	C W%&Bl Ms.NE*
CK R,6	4	2+	3+	8+	C

CL

CL 1a	5	5−	5	6+	
CL 1b	5	5−	5	6+	Re D/SE NWFl
CL 2	4	4	4+	6	WSWX SDd
CL 3	4	4	5+	5	
CL 4	4	3+	5+	5	D/ESE Ms/NW
CL 5	4	4	4+	5−	NWFl DNW
CL 6	4	5	5	6−	NEWk NWFl
CL 7	4−	4+	4+	6	C VgNE WSWX
CL 8	3+	5+	6−	6+	C VgNE*
CL 9	4	6+	4	5+	C VgNE
CL 10	5−	4+	4−	5+	C BlWNW
CL 11	4+	4−	5	3+	NEWk
CL 12	5+	6−	5+	7	C
CL 13	5+	4−	3	6−	C SSEX
CL 14	4	5+	5+	5+	C
CL 15	5−	4+	4+	6−	C SEX
CL 16	6	4+	6	5+	C WSWX SEX
CL 17	5	7	5	4	DSE NRg
CL 18	5+	6+	2+	3+	D/ESE DSW <b>NDd</b>
CL 19	4	3−	5	5+	HgSW HgVl 2HgSE
CL 20	5−	6+	4	5−	SERc DSE*
CL 21	4+	4	6	5	C DSW DSE
CL 22	4+	7	5	5+	DSE SSWX
CL 23	5+	5+	6+	7−	DSE SEWk
CL 24	4	4−	6	4	NRg DSE
CL 25	4	6+	5−	3+	C NWFl DSE 'C'Df
CL 26	5	5	5+	3+	C HgSE ENEX NWFl D/ESE
CL 27	5+	5+	5	6−	C DSE
CL 28	5+	5	4+	6	D.ESE
CL 29	5+	6−	6−	6	D.ESE VgNE* SSWX SSESko
CL 30	4	7+	8+	7+	D.ESE* VgSE*

REARRANGED INTO NUMERICAL ORDER

a	b	c	d	DETAILS NOTED	STAMP
7	2+	3−	10+		CK 108
7	2+	3	7	WNWX	CK 91
7	3−	4−	7	Bl/SW*	CK 144
7	4−	4	9+		CK 63
7+	3	4−	9−		CK 58
7+	3+	3−	7	C	CK 87
7+	3+	3+	9−	'P'FlPt*	CK 117
7+	3+	4	9		CK 60
8−	2+	3+	7	W&/SWBl 'K'TlE	CK 94
8	2+	3	8	Bl/WSW 'C'TlE	CK 194
9+	4−	4+	7+	'K'TlE Bl/NW* ENERc 'GE'PtWk	CK 86

CL

2−	3	2+	4	NNEX*	CL 162
2	3−	3	3−	NNEX	CL 173
2	3	4+	6+	C	CL 89
2+	3−	3−	4	Bl/W NNEX NRg	CL 161
2+	3−	3	2+	NNWX ESEX Bl/NW	CL 143
2+	3	3+	3	SSWX NNWX EP	CL R,2
2+	3+	3−	3−	ESEX	CL 141
2+	4	3	4−	'C'TlE WWk EWk	CL 76
2+	7	5+	6+	DSE	CL 33
3−	2	2+	5−	SSWX 'L'SfX[1]	CL 157
3−	2	3	5−		CL 178
3−	2+	3−	5−	NNWX NNEX* M.SSE	CL 106
3−	3−	3−	5		CL 146
3−	3	3	9	NNEX SWX SSESki&X	CL 167
3−	7	8−	7+	Hg−DSE	CL 34
3	2−	4+	4−	C	CL 200
3	2+	2+	3	C NWFl Ch	CL 201
3	2+	2+	4+		CL 147
3	2+	3	3+	EP	CL R,3
3	3−	2+	2+	WSWX NNEX*	CL 158
3	3−	3	7−	Bl/NW* EP	CL 191
3	3	2+	2+	EP	CL 177
3	3	3−	3		CL 182
3	3	3	3+		CL 169
3+	2−	2+	5−	NWFl SSEX ERc% Bl/LrW	CL 197
3+	2	2+	3−	C W% SSEX*	CL R,5
3+	2	2+	5	Bl/NW	CL 192
3+	2	5+	9	'L'Ab	CL 94
3+	2+	2+	7−		CL 202
3+	2+	3+	4−	EP	CL 193
3+	3−	2+	3+	NNWX SSEX* 'L'SfX[1]	CL 148

# = confirmed update

FISHER-BROWN DATA

Provisional data in red

PLATE ORDER					
STAMP	a	b	c	d	DETAILS NOTED
CL 31	4-	4-	5	6+	DSE 'C'Ab&TlE
CL 32	5-	5+	6-	7-	DSE SSWX
CL 33	2+	7	5+	6+	DSE
CL 34	3-	7	8-	7+	Hg-DSE
CL 35	5-	6	5+	8	
CL 36	5	6+	5	5	D/ESE 'E'PtWk
CL 37	5-	7-	4+	5+	NRg
CL 38	5	4+	2	6+	D/ESE
CL 39	5	5+	5	6-	BlNW D.T'L'
CL 40	5-	5	3	5-	D/ESE 'L'SfX[1]
CL 41	5	5+	7	7	DSE
CL 42	5	6-	4+	7+	DSE
CL 43	5-	6	7-	7	
CL 44	6-	6-	5+	7+	DSE
CL 45	5	4+	5+	7+	D.ESE
CL 46	5+	4-	5-	6	'E'FlPt
CL 47	4+	8-	5+	7+	DSE 'E'FlPt
CL 48	5+	4-	5	6+	NEWk
CL 49	5-	5+	4	7-	HZLSE&X/ESE
CL 50	4+	3+	6-	7-	
CL 51	3+	5+	4	7+	D/ESE
CL 52	7-	5+	4+	7+	
CL 53	4	4-	4	8+	
CL 54	6	3+	4-	8+	NWBl
CL 55	7	4+	5	7	NWBl HgSE
CL 56	4+	3	7	6	D/ESE
CL 57	5+	3-	3+	6	
CL 58	7+	6	6	6	NWBl* MSW
CL 59	5	3+	4	7	NWBl MsSW*
CL 60	5-	4	4-	6	NWWk&Bl
CL 61	6-	4	7+	7	NWBl*
CL 62	4+	3	4+?	7+	MT'L'&'L'Dd
CL 63	5	5+	2+	6+	Re
CL 64	5+	3+	5-	6-	NWWk NEWk
CL 65	5+	4-	4	7-	NWWk
CL 66	5+	3+	4-	6	NEWk
CL 67	5+	4	4-	7+	NEWk
CL 68	4-	3	4	7+	M/SSW
CL 69	6	4	4+	8	
CL 70	4-	4+	4	7	
CL 71	4+	4-	4+	6	
CL 72	4	4	4	6	'L'SfX[1]
CL 73	3+	3+	4+	7+	

REARRANGED INTO NUMERICAL ORDER						
a	b	c	d	DETAILS NOTED		STAMP
3+	3-	3-	7-	ESEX*		CL 150
3+	3-	3	5+			CL 176
3+	3	3	9	Ms/N-'BL'Re		CL 88
3+	3	4-	6	NNEX		CL 112
3+	3+	3-	6-	FpFIVl*		CL 175
3+	3+	3	6+	NNWX ERc ENEX ESEX		CL 137
3+	3+	4-	6	NNWX		CL 100
3+	3+	4-	9+	EP		CL 122
3+	3+	4+	7+			CL 73
3+	4-	3	2+	ESEX LrWRc		CL 139
3+	4	2+	5	WNWX ESEX		CL 163
3+	5+	4	7+	D/ESE		CL 51
3+	5+	6-	6+	C VgNE*		CL 8
3+	6-	3-	5-	'L'TlW SSWX SSEX		CL 105
4-	2+	3-	2-	ERc		CL 135
4-	2+	3-	3	EP ESEX		CL 186
4-	2+	3	3+	SSEX Bl/W		CL 153
4-	2+	3	5+	'P'FlPt NNWX ESEX		CL 116
4-	2+	3	9+	MsNW*		CL 128
4-	3-	2+	6+	'L'SfSp[4] NNEX		CL 103
4-	3-	3-	4-	EP ESEX		CL R,1
4-	3-	3	3-			CL 183
4-	3-	4+	6-	'T'PtWk		CL 74
4-	3	3-	2			CL 164
4-	3	3-	6	NNEX		CL 142
4-	3	3	5-	NWFl		CL 144
4-	3	4	7+	M/SSW		CL 68
4-	4-	5	6+	DSE 'C'Ab&TlE		CL 31
4-	4	4	8+	'L'Ab		CL 95
4-	4+	4	7			CL 70
4-	4+	4+	6	C VgNE WSWX		CL 7
4	2+	3-	1+	EP		CL 145
4	3-	2+	4+	SSEX		CL 165
4	3-	2+	6	EP		CL 188
4	3-	5	5+	HgSW HgVl 2HgSE		CL 19
4	3	3-	3+	SSEX ESEX		CL 151
4	3	3	7			CL 104
4	3+	3+	7-	SSWX		CL 125
4	3+	5+	5	D/ESE Ms/NW		CL 4
4	4-	4	8+			CL 53
4	4-	6	4	NRg DSE		CL 24
4	4	4	6	'L'SfX[1]		CL 72
4	4	4+	5-	NWFl DNW		CL 5

# = confirmed update

FISHER-BROWN DATA

Provisional data in red

PLATE ORDER					
STAMP	a	b	c	d	DETAILS NOTED
CL 74	4-	3-	4+	6-	'T'PtWk
CL 75	4+	3-	4	6	MSSEX to 'DL'
CL 76	2+	4	3	4-	'C'TIE WWk EWk
CL 77	5-	2+	3	6-	'C'TIE
CL 78	5-	3+	2-	7-	MSE*
CL 79	6+	3+	4+	7	NWWk NEWk
CL 80	5-	3-	4	7+	'L'SfSp[4] NWWk NEWk
CL 81	5+	3+	5-	5	
CL 82	5	3+	3+	8+	
CL 83	5-	4	5-	5+	NWWk NEWk
CL 84	6+	4	4+	4-	NWBl* SWBl*
CL 85	5-	3+	4?	8	SWBl
CL 86	7+	4	4	3	L'SfX[1] EBl
CL 87	9	3-	4-	6-	Ms.'PO'Pt
CL 88	3+	3	3	9	Ms/N-'BL'Re
CL 89	2	3	4+	6+	C
CL 90	5-	4-	2+	6	C
CL 91	5+	3+	3+	6-	
CL 92	6-	3+	5	3-	SWX
CL 93	9	3-	3	2+	NRg
CL 94	3+	2	5+	9	'L'Ab
CL 95	4-	4	4	8+	'L'Ab
CL 96	6+	5-	4+	7	SSWX NNWX
CL 97	6+	4+	4	7-	NNWX ENEX 'L'SfXE[2]
CL 98	6	3+	3-	6	NEX* SEX
CL 99	8-	3	3+	8+	NEX
CL 100	3+	3+	4-	6	NNWX
CL 101	4+	4	3	6	WSWX NNWX*
CL 102	6	4+	4-	2+	NNEX MsNE HMS/ear
CL 103	4-	3-	2+	6+	'L'SfSp[4] NNEX
CL 104	4	3	3	7	
CL 105	3+	6-	3-	5-	'L'TlW SSWX SSEX
CL 106	3-	3-	3-	5-	NNWX NNEX* M.SSE
CL 107	4	6	4-	7	WSWRc
CL 108	7-	3+	4-	5	
CL 109	5+	3	3+	7	WNWX NNEX
CL 110	5	4-	4	5-	WNWX ENEX NNEX* MNE*
CL 111	6+	3	4	6+	SSWX NWX*
CL 112	3+	3	4-	6	NNEX
CL 113	5+	2+	3	7+	WNWX ENEX NRg
CL 114	6+	3	3+	6-	NNEX*
CL 115	4+	2+	3+	7	SSWX*
CL 116	4-	2+	3	5+	'P'FlPt NNWX ESEX

REARRANGED INTO NUMERICAL ORDER						
a	b	c	d	DETAILS NOTED		STAMP
4	4	4+	6	WSWX SDd		CL 2
4	4	5+	5			CL 3
4	5	5	6-	NEWk NWFl		CL 6
4	5+	5+	5+	C		CL 14
4	6	4-	7	WSWRc		CL 107
4	6+	4	5+	C VgNE		CL 9
4	6+	5-	3+	C NWFl DSE 'C'Df		CL 25
4	7+	8+	7+	D.ESE* VgSE*		CL 30
4+	2	2	2+	NNWX Bl/W		CL 132
4+	2	3	3	NNWX ERc% SSEX		CL 198
4+	2+	2+	2+	C EP B'E'of'ONE'VlWk Bls/W		CL 199
4+	2+	2+	3+	NNWX		CL 156
4+	2+	2+	4-			CL 152
4+	2+	2+	4+	ESEX		CL 134
4+	2+	3-	3	WRc%		CL 185
4+	2+	3-	7	NWFl MSW Bl/W*		CL 194
4+	2+	3+	7	SSWX*		CL 115
4+	3-	2+	5-			CL 190
4+	3-	3	4	C WP NNEX SSEX		CL R,4
4+	3-	3	5	EP ESEX SSWX*		CL 184
4+	3-	4	6	MSSEX to 'DL'		CL 75
4+	3	2+	5	WNWWk		CL 121
4+	3	2+	6+	EP		CL 180
4+	3	4	5+	NNWX 'L'SfX[1] ESEX SWX		CL 127
4+	3	4+?	7+	MT'L&'L'Dd		CL 62
4+	3	7	6	D/ESE		CL 56
4+	3+	4+	6			CL 71
4+	4-	5	3+	NEWk		CL 11
4+	4-	6-	7-			CL 50
4+	4	3	6	WSWX NNWX*		CL 101
4+	4	3	6-	'L'TlW		CL 203
4+	4	6	5	C DSW DSE		CL 21
4+	7	5	5+	DSE SSWX		CL 22
4+	8-	5+	7+	DSE 'E'FlPt		CL 47
5-	2+	3	6-	'C'TIE		CL 77
5-	2+	3	8+	NNEX 'L'SfsX[1]W[2]		CL 129
5-	3-	4	7+	'L'SfSp[4] NWWk NEWk		CL 80
5-	3+	2-	7-	MSE*		CL 78
5-	3+	4?	8	SWBl		CL 85
5-	4-	2+	6	C		CL 90
5-	4	4-	6	NWWk&Bl		CL 60
5-	4	5-	5+	NWWk NEWk		CL 83
5-	4+	4-	5+	C BlWNW		CL 10

# = confirmed update

FISHER-BROWN DATA

Provisional data in red

PLATE ORDER					
STAMP	a	b	c	d	DETAILS NOTED
CL 117	6	3	3+	6−	NEX NWX
CL 118	6−	2+	3+	7−	NEX 'L'SfX[1]
CL 119	6−	3−	4	7	ESERc
CL 120	7+	3−	3+	6	SSWX 'L'SfXE[2]
CL 121	4+	3	2+	5	WNWWk
CL 122	3+	3+	4−	9+	EP
CL 123	6+	3+	3+	6	'L'SfXE[2] NNEX*
CL 124	6−	3	3+	9−	<b>NNWX</b> ENEX SEX Bl/UrW
CL 125	4	3+	3+	7−	SSWX
CL 126	7−	3	4	9−	SEX 'L'SfXW[2]
CL 127	4+	3	4	5+	NNWX 'L'SfX[1] ESEX SWX
CL 128	4−	2+	3	9+	MsNW*
CL 129	5−	2+	3	8+	NNEX 'L'SfsX[1]W[2]
CL 130	5	3	3−	9+	SSWX ESEX* MSW*
CL 131	7	2+	4−	4+	
CL 132	4+	2	2	2+	NNWX Bl/W
CL 133	5	3	2	4+	ESEX
CL 134	4+	2+	2+	4+	ESEX
CL 135	4−	2+	3−	2−	ERc
CL 136	6+	3	2+	4	NNWX* NRg
CL 137	3+	3+	3	6+	NNWX ERc ENEX ESEX
CL 138	6+	2	2+	4+	NNWX NNEX
CL 139	3+	4−	3	2+	ESEX LrWRc
CL 140	6	2	2+	5	C
CL 141	2+	3+	3−	3−	ESEX
CL 142	4−	3	3−	6	NNEX
CL 143	2+	3−	3	2+	NNWX ESEX Bl/NW
CL 144	4−	3	3	5−	NWFl
CL 145	4	2+	3−	1+	EP
CL 146	3−	2+	3−	5	
CL 147	3	2+	2+	4+	
CL 148	3+	3−	2+	3+	NNWX SSEX* 'L'SfX[1]
CL 149	7+	3	2+	6	SSWX ENEX
CL 150	3+	3−	3−	7−	ESEX*
CL 151	4	3	3−	3+	SSEX ESEX
CL 152	4+	2+	2+	4−	
CL 153	4−	2+	3	3+	SSEX Bl/W
CL 154	8−	3	3	5	
CL 155	6	2+	3−	5	
CL 156	4+	2+	2+	3+	NNWX
CL 157	3−	2	2+	5−	SSWX 'L'SfX[1]
CL 158	3	3−	2+	2+	WSWX NNEX*
CL 159	7	3−	3−	3+	NEX

REARRANGED INTO NUMERICAL ORDER					
a	b	c	d	DETAILS NOTED	STAMP
5−	4+	4+	6−	C SEX	CL 15
5−	5	3	5−	D/ESE 'L'SfX[1]	CL 40
5−	5+	4	7−	HzLSE&X/ESE	CL 49
5−	5+	6−	7−	DSE SSWX	CL 32
5−	6	5+	8		CL 35
5−	6	7−	7		CL 43
5−	6+	4	5−	SERc DSE*	CL 20
5−	7−	4+	5+	NRg	CL 37
5	2+	3−	5	C W%	CL R,6
5	2+	3	5	ENERc ESEX	CL 166
5	3−	2+	3+	EP ESEX Bls/E*	CL 204
5	3	2	4+	ESEX	CL 133
5	3	3−	9+	SSWX ESEX* MSW*	CL 130
5	3+	2+	2	SSWX	CL 160
5	3+	3+	8+		CL 82
5	3+	4	7	NWBl MsSW*	CL 59
5	4−	4	5−	WNWX ENEX NNEX* MNE*	CL 110
5	4+	2	6+	D/ESE	CL 38
5	4+	5+	7+	D.ESE	CL 45
5	5−	5	6+		CL 1a
5	5−	5	6+	Re D/ESE NWFl	CL 1b
5	5	5+	3+	C HgSE ENEX NWFl D/ESE	CL 26
5	5+	2+	6+	Re	CL 63
5	5+	5	6−	BlNW D.T'L'	CL 39
5	5+	7	7	DSE	CL 41
5	6−	4+	7+	DSE	CL 42
5	6+	5	5	D/ESE 'E'PtWk	CL 36
5	7	5	4	DSE NRg	CL 17
5+	2+	3	7+	WNWX ENEX NRg	CL 113
5+	3−	3−	2	NWFl NNWX	CL 168
5+	3−	3−	3		CL 181
5+	3−	3+	6		CL 57
5+	3	3+	7	WNWX NNEX	CL 109
5+	3+	3+	6−		CL 91
5+	3+	4−	6	NEWk	CL 66
5+	3+	5−	5		CL 81
5+	3+	5−	6−	NWWk NEWk	CL 64
5+	4−	3	6−	C SSEX	CL 13
5+	4−	4	7−	NWWk	CL 65
5+	4−	5−	6	'E'FlPt	CL 46
5+	4−	5	6+	NEWk	CL 48
5+	4	4−	7+	NEWk	CL 67
5+	5	4+	6	D.ESE	CL 28

# = confirmed update

FISHER-BROWN DATA

Provisional data in red

PLATE ORDER					
STAMP	a	b	c	d	DETAILS NOTED
CL 160	5	3+	2+	2	SSWX
CL 161	2+	3-	3-	4	Bl/W NNEX NRg
CL 162	2-	3	2+	4	NNEX*
CL 163	3+	4	2+	5	WNWX ESEX
CL 164	4-	3	3-	2	
CL 165	4	3-	2+	4+	SSEX
CL 166	5	2+	3	5	ENERc ESEX
CL 167	3-	3	3	9	NNEX SWX SSESki&X
CL 168	5+	3-	3-	2	NWFl NNWX
CL 169	3	3	3	3+	
CL 170	6	3	3	4	SSWX
CL 171	6-	2	3-	4-	SSWX*
CL 172	6-	2+	3+	7-	NWFl ESEX
CL 173	2	3-	3	3-	NNEX
CL 174	6+	3+	3	1+	
CL 175	3+	3+	3-	6-	FpFIVl*
CL 176	3+	3-	3	5+	
CL 177	3	3	3-	2+	EP
CL 178	3-	2	3	5-	
CL 179	6-	2-	2+	5-	EP SSEX* BlsSW
CL 180	4+	3	2+	6+	EP
CL 181	5+	3-	3-	3	
CL 182	3	3	2+	3	
CL 183	4-	3-	3	3-	
CL 184	4+	3-	3	5	EP ESEX SSWX*
CL 185	4+	2+	3-	3	WRc%
CL 186	4-	2+	3-	3	EP ESEX
CL 187	6	2+	3-	5	
CL 188	4	3-	2+	6	EP
CL 189	6	3-	3	3+	NNEX*
CL 190	4+	3-	2+	5-	
CL 191	3	3-	3	7-	Bl/NW* EP
CL 192	3+	2	2+	5	Bl/NW
CL 193	3+	2+	3+	4-	EP
CL 194	4+	2+	3-	7	NWFl MSW Bl/W*
CL 195	6	2+	2+	6-	EWk
CL 196	7	2	2+	4	UrEBl Bl/W
CL 197	3+	2-	2+	5-	NWFl SSEX ERc% Bl/LrW
CL 198	4+	2	3	3	NNWX ERc% SSEX
CL 199	4+	2+	2+	2+	C EP B'E'of'ONE'VlWk Bls/W
CL 200	3	2-	4+	4-	C
CL 201	3	2+	2+	3	C NWFl Ch
CL 202	3+	2+	2+	7-	

REARRANGED INTO NUMERICAL ORDER						
a	b	c	d	DETAILS NOTED		STAMP
5+	5+	5	6-	C DSE		CL 27
5+	5+	6+	7-	DSE SEWk		CL 23
5+	6-	5+	7	C		CL 12
5+	6-	6-	6	D.ESE VgNE* SSWX SSESko		CL 29
5+	6+	2+	3+	D/ESE DSW NDd		CL 18
6-	2-	2+	5-	EP SSEX* BlsSW		CL 179
6-	2	3-	4-	SSWX*		CL 171
6-	2+	3+	7-	NEX 'L'SfX[1]		CL 118
6-	2+	3+	7-	NWFl ESEX		CL 172
6-	3-	4	7	ESERc		CL 119
6-	3	3+	9-	NNWX ENEX SEX Bl/UrW		CL 124
6-	3+	5	3-	SWX		CL 92
6-	4	7+	7	NWBl*		CL 61
6-	6-	5+	7+	DSE		CL 44
6	2	2+	5	C		CL 140
6	2+	2+	6-	EWk		CL 195
6	2+	3-	5			CL 155
6	2+	3-	5			CL 187
6	3-	3	3+	NNEX*		CL 189
6	3	3	4	SSWX		CL 170
6	3	3+	6-	NEX NWX		CL 117
6	3+	3-	6	NEX* SEX		CL 98
6	3+	4-	8+	NWBl		CL 54
6	4	4+	8			CL 69
6	4+	4-	2+	NNEX MsNE HMS/ear		CL 102
6	4+	6	5+	C WSWX SEX		CL 16
6+	2	2+	4+	NNWX NNEX		CL 138
6+	3	2+	4	NNWX* NRg		CL 136
6+	3	3+	6-	NNEX*		CL 114
6+	3	4	6+	SSWX NWX*		CL 111
6+	3+	3	1+			CL 174
6+	3+	3+	6	'L'SfXE[2] NNEX*		CL 123
6+	3+	4+	7	NWWk NEWk		CL 79
6+	4	4+	4-	NWBl* SWBl*		CL 84
6+	4+	4	7-	NNWX ENEX 'L'SfXE[2]		CL 97
6+	5-	4+	7	SSWX NNWX		CL 96
7-	3	4	9-	SEX 'L'SfXW[2]		CL 126
7-	3+	4-	5			CL 108
7-	5+	4+	7+			CL 52
7	2	2+	4	UrEBl Bl/W		CL 196
7	2+	4-	4+			CL 131
7	3-	3-	3+	NEX		CL 159
7	4+	5	7	NWBl HgSE		CL 55

# = confirmed update

FISHER-BROWN DATA

Provisional data in red

PLATE ORDER					
STAMP	a	b	c	d	DETAILS NOTED
CL 203	4+	4	3	6-	'L'TIW
CL 204	5	3-	2+	3+	EP ESEX Bls/E*
CL R,1	4-	3-	3-	4-	EP ESEX
CL R,2	2+	3	3+	3	SSWX NNWX EP
CL R,3	3	2+	3	3+	EP
CL R,4	4+	3-	3	4	C WP NNEX SSEX
CL R,5	3+	2	2+	3-	C W% SSEX*
CL R,6	5	2+	3-	5	C W%

REARRANGED INTO NUMERICAL ORDER

a	b	c	d	DETAILS NOTED	STAMP
7+	3-	3+	6	SSWX 'L'SfXE[2]	CL 120
7+	3	2+	6	SSWX ENEX	CL 149
7+	4	4	3	L'SfX[1] EBl	CL 86
7+	6	6	6	NWBl* MSW	CL 58
8-	3	3	5		CL 154
8-	3	3+	8+	NEX	CL 99
9	3-	3	2+	NRg	CL 93
9	3-	4-	6-	Ms.'PO'Pt	CL 87

# = confirmed update					FISHER-BROWN DATA	REARRANGED INTO NUMERICAL ORDER						Provisional data in red
DA	PLATE ORDER					DA						
	STAMP	a	b	c	d		DETAILS NOTED	STAMP				
	DA 1a	7+	5	4	12			DA 196				
	DA 1b	7+	5	4	12		MS'ONE' SERc	DA 189				
	DA 2	6+	6−	3+	14−		VgNE Hg/S 'D'Df	DA 179				
	DA 3	8−	6+	5	13−		SWWk DSE	DA 181				
	DA 4	7	4+	5−	12+		'D'Dd* DsSE*	DA 159				
	DA 5	7+	6+	3+	12+		'A'Wk&TIW	DA 143				
	DA 6	7+	4+	3+	13		VgNE*	DA R,6				
	DA 7	7+	4+	5	13+		C 'D'Dd* ESEX	DA 166				
	DA 8	7	5	5	12+		C VgNE 'A'Df	DA 187				
	DA 9	8−	4+	5+	12		C VgNE VgSE	DA 169				
	DA 10	6+	3+	5+	12		C VgNE WSWX	DA 190				
	DA 11	7	4+	5	12−		NEWk SERc	DA 144				
	DA 12	8+	4+	5−	11+		C 'A'SfWk[1]	DA 156				
	DA 13	7+	4	5+	10+		C SDd*	DA 186				
	DA 14	8−	4+	5+	12		C D/ENE SWWk	DA 202				
	DA 15	7−	5	4	11		C 'A'Bl	DA 80				
	DA 16	7+	6	4+	12+		C	DA 71				
	DA 17	7+	3+	4	11		'D'Dd-Df?	DA 184				
	DA 18	7+	5+	4+	11		SDd SSEX	DA R,2				
	DA 19	6+	3+	6+	12−		VgNE MSE HgSE* SSESko	DA 151				
	DA 20	8−	4	5	13		VgNE WSWX 'A'TIW	DA 149				
	DA 21	8+	3+	5+	11		C	DA 150				
	DA 22	7+	5+	6+	12+		WSWX SSWX	DA 155				
	DA 23	7+	5	5−	11−		SWWk	DA 178				
	DA 24	4+	3+	5+	12		NWFl 'D'SfX[1]	DA 163				
	DA 25	8	4+	6	11−		C BlSE NWFl 'D'SfDf[2]	DA 24				
	DA 26	7−	6−	4+	12		C VgNE?	DA 41				
	DA 27	5+	6−	3+	13+		C SSWWk	DA 42				
	DA 28	7	5	4+	12			DA 147				
	DA 29	8+	4+	5	12+		'D'SfX[1]	DA 173				
	DA 30	7	8	7	14+		VgNE 'A'Ab ESESko ScSSE	DA 145				
	DA 31	5	4	5	12+		SWWk	DA 182				
	DA 32	8+	3+	5−	9+		HgVl 'A'Bl SWBk	DA 174				
	DA 33	5+	3	3+	12+		'D'Dd 'A'Bl	DA 188				
	DA 34	7	8+	7+	11		HgSE 'D'Dd 'A'Bl	DA 197				
	DA 35	8+	4+	5+	12+		'D'Dd 'A'Bl VgNE NWWk	DA 204				
	DA 36	8	5	4	12−		'D'TIW 'A'Bl	DA 100				
	DA 37	7+	7+	4+	12−			DA 135				
	DA 38	8	7+	4+	12−		'A'Bl&TIW	DA 176				
	DA 39	8	9	3+	11			DA 201				
	DA 40	5+	5+	3+	10+		NWFl*	DA 162				
	DA 41	4+	5+	2	11−		HgVl VgNE close	DA 183				
	DA 42	4+	7+	3+	13+		BlSW	DA 160				
	a	b	c	d	DETAILS NOTED							
	0+	3	3−	11	NWFl NNEX 'A'Bl							
	2	3	4+	12+	NERd 'D'TIW							
	3−	2+	3+	10	NWFl ESEX 'A'Bl							
	3−	3+	4	11	NWFl*							
	3	3−	3	11	NWFl							
	4−	3−	2	8+	NNEHX LrERc 'D'TIW							
	4−	3	3	11	'A'Bl SSEX							
	4−	3	3+	11+	ESEX NWFl 'GE'AbPt							
	4	2+	3−	10+	'A'Bl							
	4	2+	3+	10+	'D'TIW							
	4	2+	3+	10+	WSWX* WP EP							
	4	2+	4−	9	'D'TIW UrERc							
	4	3−	3−	9	NWFl							
	4	3	4−	11+	'A'Bl							
	4	3+	3	10	'A'Bl							
	4	6+	2+	11+	'A'Bl&Ab NWWk NEWk	#						
	4	6+	3+	12	MSE							
	4+	2	3	11+								
	4+	2+	2+	10	NWFl 'A'SfX[1]							
	4+	2+	3	13+	NNWX							
	4+	2+	4−	12+	NWFl 'A'SfX[4]							
	4+	3−	2+	11+	'A'TIW Ms/E							
	4+	3−	3	11	'D'Dd? 'A'Bl							
	4+	3+	3+	10−	'A'Bl							
	4+	3+	4	12+	NWFl 'A'Bl NNEX							
	4+	3+	5+	12	NWFl 'D'SfX[1]							
	4+	5+	2	11−	HgVl VgNE close							
	4+	7+	3+	13+	BlSW							
	5−	2+	2+	11	NWFl 'A'TIW							
	5−	3−	3	12+	'A'Bl							
	5−	3	3−	13	'A'Bl							
	5−	3	3+	9+								
	5−	3	4	11	RePt							
	5−	3	3	10	NWFl* 'A'Bl&SfXW[4]							
	5−	3	3	10+	NWFl NNEX Bl/SE							
	5−	3	3	12	ERc%							
	5−	7−	3−	13+	'A'Bl NNWX*							
	5	2+	3	11+	ESEX 'A'Bl							
	5	2+	3	11+	NWFl*							
	5	3−	2+	11	EP 'A'Bl							
	5	3−	3	11	NWX 'D'SfX[2]							
	5	3−	4	8	NWFl 'A'Bl SE)							
	5	3	4	11−								



# = confirmed update

FISHER-BROWN DATA

Provisional data in red

PLATE ORDER					
STAMP	a	b	c	d	DETAILS NOTED
DA 43	6+	5−	3+	11+	'A'Bl
DA 44	6+	4+	3+	11−	'A'Bl&TlW
DA 45	8	6	3	10+	'D'Dd
DA 46	8	8+	3	11+	NWBl*
DA 47	7−	8	4	10+	SEBl
DA 48	8+	5−	5−	13−	
DA 49	7−	6+	5	12+	
DA 50	8	7	3−	11+	
DA 51	7+	4	1−	10	
DA 52	7+	6+	6	12	
DA 53	5	5	4	12	'A'Bl NNEX
DA 54	7	6	3+	13−	ReSE Re/S
DA 55	6+	7+	5+	12	MsSW Ms/NW SdD
DA 56	6	6	2	11	
DA 57	7+	6+	3	11+	NWBl*
DA 58	7−	6+	5	12	'A'Bl
DA 59	5+	5	5+	10−	'A'Bl M.'NN'Vl
DA 60	6+	6+	4−	12+	
DA 61	6+	6+	3+	11+	
DA 62	6+	5	6	12+	
DA 63	6	4	3	12	
DA 64	7+	7−	4−	12	ENESko&X
DA 65	5+	6+	4−	12+	'A'Bl
DA 66	7	6+	3	10−	'A'Bl
DA 67	5+	8	3−	12	'A'Bl
DA 68	6−	5+	3	12+	'A'Bl M/SSE
DA 69	8−	6+	3	12+	WSWX
DA 70	8+	7	4−	12+	
DA 71	4	6+	3+	12	MSE
DA 72	6	4+	4+	13	NNWX
DA 73	5+	5	3	12	'D'TlW 'A'Bl
DA 74	6	7	3	13−	
DA 75	5+	6−	3+	12−	
DA 76	8+	6−	6	11+	C 'D'Df&Wk
DA 77	8	8−	2+	12+	'A'Bl SSERg
DA 78	8−	8−	4−	12+	
DA 79	8+	6+	3+	11	'A'Bl
# DA 80	4	6+	2+	11+	'A'Bl&Ab NWWk NEWk
DA 81	8	7	4−	11−	'D'TW NWWk
DA 82	9−	5+	4−	9+	'A'Bl NEWk
DA 83	10	7+	4−	10+	NEWk
DA 84	8+	6+	5	10	'A'Bl NEWk
DA 85	8−	7+	3	10	Re/S 'A'Bl NWWk NEWk

REARRANGED INTO NUMERICAL ORDER					
a	b	c	d	DETAILS NOTED	STAMP
5	3+	3−	10	SSEX NWFl	DA 139
5	3+	3	9+	EP 'D'TlW 'A'Bl	DA 185
5	3+	3	10	'A'TlW NWFl MSE	DA 148
5	3+	3+	9−	NWFl	DA 161
5	3+	3+	11+	NNERc	DA 191
5	3+	5−	14	C	DA R,5
5	4−	3+	11	WNWWk&Sko	DA 195
5	4−	5	12+	ENEWk NNEX*	DA 172
5	4	3	10−	ReNW RePt ReSW BrVl 'A'Bl	DA 203
5	4	5	12+	SWWk	DA 31
5	5	4	12	'A'Bl NNEX	DA 53
5+	2+	3−	11	NWFl?	DA 158
5+	2+	3	12	'D'TlW Br'N''PEN'Vl*	DA 142
5+	3−	4−	10+	WNWX NNEX SSEX 'A'Bl LrERc	DA 141
5+	3	2+	10	C NWFl	DA R,4
5+	3	3	11+	NWFl	DA R,1
5+	3	3	12+	NWFl?	DA 168
5+	3	3+	9	ESEX	DA 132
5+	3	3+	12+	'D'Dd 'A'Bl	DA 33
5+	3	3+	13−	WNWX NNWX* NWFl? SSESko ESESko	DA 152
5+	3+	3	10+	NNEX ERc% 'A'Bl	DA 200
5+	3+	3	13+	'D'TlE 'A'TlW	DA 153
5+	3+	3+	9	EP	DA 180
5+	3+	3+	11	'D'Ab	DA 157
5+	3+	3+	12+	ENEX NWFl	DA 170
5+	4	3+	10−	EP 'A'Bl	DA 193
5+	4	3+	13	NNEX ESEX	DA 167
5+	5	3	12	'D'TlW 'A'Bl	DA 73
5+	5	5+	10−	'A'Bl M.'NN'Vl	DA 59
5+	5+	3+	10+	NWFl*	DA 40
5+	6−	3+	12−		DA 75
5+	6−	3+	13+	C SSWWk	DA 27
5+	6+	2+	10+	'A'Bl	DA 92
5+	6+	3	13+	'A'Bl SSWX*	DA 99
5+	6+	4−	12+	'A'Bl	DA 65
5+	7	3−	13−	C	DA 89
5+	8	3−	12	'A'Bl	DA 67
6−	2+	2	10+	'A'Bl	DA 138
6−	2+	3−	10	WSWX ESEX 'D'TlW	DA 146
6−	3−	4	11	Lr½ERc NNWX SSEX	DA 137
6−	3+	3−	10−	WRc% 'A'Bl	DA 194
6−	3+	3	10+	SSEWk-Rc	DA 164
6−	4	3+	10−	NWFl WP	DA R,3



# = confirmed update

FISHER-BROWN DATA

Provisional data in red

PLATE ORDER					
STAMP	a	b	c	d	DETAILS NOTED
DA 86	10-	8-	3	10-	'A'Bl
DA 87	6	7	3-	11-	C
DA 88	9	7-	3+	14	C 'A'Bl&TIW
DA 89	5+	7	3-	13-	C
DA 90	6-	5+	3	13-	C 'A'Bl WSWX
DA 91	8-	6-	3-	12	'A'Bl
DA 92	5+	6+	2+	10+	'A'Bl
DA 93	9	5	2	11	'A'Bl&TIW VIBl
DA 94	8-	5+	3-	12	'D'Wk* 'A'Bl
DA 95	7-	6	3+	13	'A'Bl* NNWX* WNWX*
DA 96	8	6+	3-	12-	'A'Bl WSWX SSEX MSW
DA 97	8	6-	2+	12+	'A'Bl
DA 98	7	6-	3-	13+	'D'TIW NNWX ENEX* SSWX
DA 99	5+	6+	3	13+	'A'Bl SSWX*
DA 100	5-	7-	3-	13+	'A'Bl NNWX*
DA 101	6+	6+	2-	10	'A'Bl&TIW MSW*
DA 102	8-	5	4	11-	'A'Bl
DA 103	7+	7-	2	12-	'A'Bl NWX
DA 104	7-	6-	3-	11+	WSWRc ESEWk
DA 105	8	6-	2-	10+	
DA 106	8+	6-	3	10+	'A'Bl SSWX NNWX
DA 107	7	5+	2+	10	'A'Bl SERc-ESEX NNEX
DA 108	6+	5	3-	11+	'A'Bl
DA 109	8	5+	2+	11+	'D'TIW 'A'Bl SERc
DA 110	8+	6-	3-	11+	'A'Bl MSW* NWX
DA 111	9-	7-	2	12+	'A'Bl ENEX MsSW*
DA 112	7	6	2	12	'D'Dd 'A'Bl NNEX
DA 113	8	6+	2	12	WSWX SSEDd 'A'Bl
DA 114	9+	6	2-	10+	'D'SfX[2] 'A'Bl NNWX NNEX
DA 115	7+	7-	2+	12-	'A'Bl&TIW
DA 116	8+	7-	2+	12-	'D'SfX[2] 'A'Bl&TIW SSWX WNWX ENEX ESEX SEX
DA 117	7-	7	2+	9	'A'Bl SWX*
DA 118	7	6+	3-	10	'A'Bl MSE
DA 119	7-	6	3-	11-	'A'Bl M/SSW NNEX ESERc
DA 120	10	6+	3	12-	'A'Bl ESEX MNE
DA 121	8-	6	2+	10-	'D'TIW 'A'Bl&TIW NNWX
DA 122	8	6+	2+	13-	'D'SfX[2]
DA 123	8+	7	5	9+	'A'Bl ESERc&X
DA 124	7	7-	3-	11+	'A'Bl
DA 125	7+	6+	3+	12	NNEX ENERc
DA 126	8	6+	2+	11	'D'SfX[2] 'A'Bl
DA 127	8	7	3-	10+	'A'Bl Bl/UrE

REARRANGED INTO NUMERICAL ORDER					
a	b	c	d	DETAILS NOTED	STAMP
6-	5+	3	12+	'A'Bl M/SSE	DA 68
6-	5+	3	13-	C 'A'Bl WSWX	DA 90
6	3-	4+	9+	'A'Bl 'D'Ab&TIW	DA 171
6	3	3+	10	C NNEX* EP 'A'TIW Bl/W	DA 199
6	3	3+	11+	SSEX*	DA 134
6	3+	3	10+	'A'Sk BlSE?	DA 140
6	4-	3	11	NNEX 'D'TIE	DA 133
6	4	3	12		DA 63
6	4+	4+	13	NNWX	DA 72
6	6	2	11		DA 56
6	7	3-	11-	C	DA 87
6	7	3	13-		DA 74
6+	2+	4-	8	'A'Bl&TIW	DA 177
6+	3	2+	10	NWFl NNEX* 'D'SfX[2]	DA 154
6+	3+	5+	12	C VgNE WSWX	DA 10
6+	3+	6+	12-	VgNE MSE HgSE* SSESko	DA 19
6+	4+	3+	11-	'A'Bl&TIW	DA 44
6+	5-	3+	11+	'A'Bl	DA 43
6+	5	3-	11+	'A'Bl	DA 108
6+	5	6	12+		DA 62
6+	6-	3+	14-	VgNE Hg/S 'D'Df	DA 2
6+	6+	2-	10	'A'Bl&TIW MSW*	DA 101
6+	6+	3+	11+		DA 61
6+	6+	4-	12+		DA 60
6+	7+	5+	12	MsSW Ms/NW SDd	DA 55
7-	3	3+	11	ENEX 'A'TIW	DA 136
7-	5	4	11	C 'A'Bl	DA 15
7-	6-	4+	12	C VgNE?	DA 26
7-	6-	3-	11+	WSWRc ESEWk	DA 104
7-	6	3-	11-	'A'Bl M/SSW NNEX ESERc	DA 119
7-	6	3+	13	'A'Bl* NNWX* WNWX*	DA 95
7-	6+	2+	12+	'A'Bl&TIW MsSW Ms'ONE'Vl Ms/SSW SSWX SSEX NNEX	DA 128
7-	6+	5	12	'A'Bl	DA 58
7-	6+	5	12+		DA 49
7-	7	2+	9	'A'Bl SWX*	DA 117
7-	8	4	10+	SEBl	DA 47
7	2+	4-	9+	C UrWRc ERc% 'A'Bl&TIW	DA 198
7	2+	3+	12	A'Bl	DA 165
7	3+	4-	10		DA 175
7	4+	5-	12+	'D'Dd* DsSE*	DA 4
7	4+	5	12-	NEWk SERc	DA 11
7	5	4+	12		DA 28

#

# = confirmed update

FISHER-BROWN DATA

Provisional data in red

PLATE ORDER									
STAMP	a	b	c	d	DETAILS NOTED				
DA 128	7-	6+	2+	12+	'A'Bl&Tiw MsSW Ms'ONE'Vl Ms/SSW SSWX SSEX NNEX				
DA 129	8-	6-	3	9+	'D'SfX[1] 'A'Bl				
DA 130	8	7-	3	11+	'D'SfX[2] MS'O'Vl				
DA 131	9+	6	3	10+	NWX				
DA 132	5+	3	3+	9	ESEX				
DA 133	6	4-	3	11	NNEX 'D'TIE				
DA 134	6	3	3+	11+	SSEX*				
DA 135	5	2+	3	11+	ESEX 'A'Bl				
DA 136	7-	3	3+	11	ENEX 'A'TIW				
DA 137	6-	3-	4	11	Lr'½ERc NNWX SSEX				
DA 138	6-	2+	2	10+	'A'Bl				
DA 139	5	3+	3-	10	SSEX NWFl				
DA 140	6	3+	3	10+	'A'Sk BISe?				
DA 141	5+	3-	4-	10+	WNWX NNEX SSEX 'A'Bl LrERc				
DA 142	5+	2+	3	12	'D'TIW Br'N''PEN'Vl*				
DA 143	4-	3-	2	8+	NNEHX LrERc 'D'TIW				
DA 144	4	2+	4-	9	'D'TIW UrERc				
DA 145	5-	3	3-	13	'A'Bl				
DA 146	6-	2+	3-	10	WSWX ESEX 'D'TIW				
DA 147	5-	2+	2+	11	NWFl 'A'TIW				
DA 148	5	3+	3	10	'A'TIW NWFl MSE				
DA 149	4+	2+	4-	12+	NWFl 'A'SfX[4]				
DA 150	4+	3-	2+	11+	'A'TIW Ms/E				
DA 151	4+	2+	3	13+	NNWX				
DA 152	5+	3	3+	13-	WNWX NNWX* NWFl? SSESko ESESko				
DA 153	5+	3+	3	13+	'D'TIE 'A'TIW				
DA 154	6+	3	2+	10	NWFl NNEX* 'D'SfX[2]				
DA 155	4+	3-	3	11	'D'Dd? 'A'Bl				
DA 156	4	3-	3-	9	NWFl				
DA 157	5+	3+	3+	11	'D'Ab				
DA 158	5+	2+	3-	11	NWFl?				
DA 159	3	3-	3	11	NWFl				
DA 160	5	3	4	11-					
DA 161	5	3+	3+	9-	NWFl				
DA 162	5	3-	3	11	NWX 'D'SfX[2]				
DA 163	4+	3+	4	12+	NWFl 'A'Bl NNEX				
DA 164	6-	3+	3	10+	SSEWk-Rc				
DA 165	7	2+	4-	12	'A'Bl				
DA 166	4-	3	3+	11+	ESEX NWFl 'GE'AbPt				
DA 167	5+	4	3+	13	NNEX ESEX				
DA 168	5+	3	3	12+	NWFl?				
DA 169	4	2+	3+	10+	'D'TIW				

REARRANGED INTO NUMERICAL ORDER									
a	b	c	d	DETAILS NOTED					STAMP
7	5	5	12+	C VgNE 'A'Df					DA 8
7	5+	2+	10	'A'Bl SERc-ESEX NNEX					DA 107
7	6-	3-	13+	'D'TIW NNWX ENEX* SSWX					DA 98
7	6	2	12	'D'Dd 'A'Bl NNEX					DA 112
7	6	3+	13-	ReSE&/S					DA 54
7	6+	3-	10	'A'Bl MSE					DA 118
7	6+	3	10-	'A'Bl					DA 66
7	7-	3-	11+	'A'Bl					DA 124
7	8	7	14+	VgNE 'A'Ab ESESko ScSSE					DA 30
7	8+	7+	11	HgSE 'D'Dd 'A'Bl					DA 34
7+	3+	3+	12+	NWWk 'A'Bl					DA 192
7+	3+	4	11	'D'Dd-Df?					DA 17
7+	4	1-	10						DA 51
7+	4	5+	10+	C SDd*					DA 13
7+	4+	3+	13	VgNE*					DA 6
7+	4+	5	13+	C 'D'Dd* ESEX					DA 7
7+	5	4	12						DA 1a
7+	5	4	12	MS'ONE' SERc					DA 1b
7+	5	5-	11-	SWWk					DA 23
7+	5+	4+	11	SDd SSEX					DA 18
7+	5+	6+	12+	WSWX SSWX					DA 22
7+	6	4+	12+	C					DA 16
7+	6+	3	11+	NWBl*					DA 57
7+	6+	3+	12	NNEX ENERc					DA 125
7+	6+	3+	12+	'A'Wk&TIW					DA 5
7+	6+	6	12						DA 52
7+	7-	2	12-	'A'Bl NWX					DA 103
7+	7-	2+	12-	'A'Bl&TIW					DA 115
7+	7-	4-	12	ENESko&X					DA 64
7+	7+	4+	12-						DA 37
8-	4	5	13	VgNE WSWX 'A'TIW					DA 20
8-	4+	5+	12	C VgNE VgSE					DA 9
8-	4+	5+	12	C D/ENE SWWk					DA 14
8-	5	4	11-	'A'Bl					DA 102
8-	5+	3-	12	'D'Wk* 'A'Bl					DA 94
8-	6-	3-	12	'A'Bl					DA 91
8-	6-	3	9+	'D'SfX[1] 'A'Bl					DA 129
8-	6	2+	10-	'D'TIW 'A'Bl&TIW NNWX					DA 121
8-	6+	3	12+	WSWX					DA 69
8-	6+	5	13-	SWWk DSE					DA 3
8-	7+	3	10	Re/S 'A'Bl NWWk NEWk					DA 85
8-	8-	4-	12+						DA 78
8	4+	6	11-	C BlSE NWFl 'D'SfDf[2]					DA 25

# = confirmed update

FISHER-BROWN DATA

Provisional data in red

PLATE ORDER					
STAMP	a	b	c	d	DETAILS NOTED
DA 170	5+	3+	3+	12+	ENEX NWFl
DA 171	6	3-	4+	9+	'A'Bl 'D'Ab&TIW
DA 172	5	4-	5	12+	ENEWk NNEX*
DA 173	5-	3-	3	12+	'A'Bl
DA 174	5-	3	4	11	RePt
DA 175	7	3+	4-	10	
DA 176	5	2+	3	11+	NWFl*
DA 177	6+	2+	4-	8	'A'Bl&TIW
DA 178	4+	3+	3+	10-	'A'Bl
DA 179	3-	2+	3+	10	NWFl ESEX 'A'Bl
DA 180	5+	3+	3+	9	EP
DA 181	3-	3+	4	11	NWFl*
DA 182	5-	3	3+	9+	
DA 183	5	3-	4	8	NWFl 'A'Bl SE)
DA 184	4+	2	3	11+	
DA 185	5	3+	3	9+	EP 'D'TIW 'A'Bl
DA 186	4	3	4-	11+	'A'Bl
DA 187	4	2+	3-	10+	'A'Bl
DA 188	5-	3	3	10	NWFl* 'A'Bl&SfXW[4]
DA 189	2	3	4+	12+	NERd 'D'TIW
DA 190	4	2+	3+	10+	WSWX* WP EP
DA 191	5	3+	3+	11+	NNERc
DA 192	7+	3+	3+	12+	NWWk 'A'Bl
DA 193	5+	4	3+	10-	EP 'A'Bl
DA 194	6-	3+	3-	10-	WRc% 'A'Bl
DA 195	5	4-	3+	11	WNWWk&Sko
DA 196	0+	3	3-	11	NWFl NNEX 'A'Bl
DA 197	5-	3	3	10+	NWFl NNEX Bl/SE
DA 198	7	2+	3+	9+	C UrWRc ERc% 'A'Bl&TIW
DA 199	6	3	3+	10	C NNEX* EP 'A'TIW Bl/W
DA 200	5+	3+	3	10+	NNEX ERc% 'A'Bl
DA 201	5	3-	2+	11	EP 'A'Bl
DA 202	4	3+	3	10	'A'Bl
DA 203	5	4	3	10-	ReNW RePt ReSW BrVl 'A'Bl
DA 204	5-	3	3	12	ERc%
DA R,1	5+	3	3	11+	NWFl
DA R,2	4+	2+	2+	10	NWFl 'A'SfX[1]
DA R,3	6-	4	3+	10-	NWFl WP
DA R,4	5+	3	2+	10	C NWFl
DA R,5	5	3+	5-	14	C
DA R,6	4-	3	3	11	'A'Bl SSEX

REARRANGED INTO NUMERICAL ORDER

a	b	c	d	DETAILS NOTED	STAMP
8	5	4	12-	'D'TIW 'A'Bl	DA 36
8	5+	2+	11+	'D'TIW 'A'Bl SERc	DA 109
8	6-	2-	10+		DA 105
8	6-	2+	12+	'A'Bl	DA 97
8	6	3	10+	'D'Dd	DA 45
8	6+	2	12	WSWX SSEDd 'A'Bl	DA 113
8	6+	2+	11	'D'SfX[2] 'A'Bl	DA 126
8	6+	2+	13-	'D'SfX[2]	DA 122
8	6+	3-	12-	'A'Bl WSWX SSEX MSW	DA 96
8	7-	3	11+	'D'SfX[2] MS'O'Vl	DA 130
8	7	3-	10+	'A'Bl Bl/UrE	DA 127
8	7	3-	11+		DA 50
8	7	4-	11-	'D'TW NWWk	DA 81
8	7+	4+	12-	'A'Bl&TIW	DA 38
8	8-	2+	12+	'A'Bl SSERg	DA 77
8	8+	3	11+	NWBl*	DA 46
8	9	3+	11		DA 39
8+	3+	5-	9+	HgVl 'A'Bl SWBk	DA 32
8+	3+	5+	11	C	DA 21
8+	4+	5-	11+	C 'A'SfWk[1]	DA 12
8+	4+	5	12+	'D'SfX[1]	DA 29
8+	4+	5+	12+	'D'Dd 'A'Bl VgNE NWWk	DA 35
8+	5-	5-	13-		DA 48
8+	6-	3-	11+	'A'Bl MSW* NWX	DA 110
8+	6-	3	10+	'A'Bl SSWX NNWX	DA 106
8+	6-	6	11+	C 'D'Df&Wk	DA 76
8+	6+	3+	11	'A'Bl	DA 79
8+	6+	5	10	'A'Bl NEWk	DA 84
8+	7-	2+	12-	'D'SfX[2] 'A'Bl&TIW SSWX WNWX ENEX ESEX SEX	DA 116
8+	7	4-	12+		DA 70
8+	7	5	9+	'A'Bl ESERc&X	DA 123
9-	5+	4-	9+	'A'Bl NEWk	DA 82
9-	7-	2	12+	'A'Bl ENEX MsSW*	DA 111
9	5	2	11	'A'Bl&TIW VlBl	DA 93
9	7-	3+	14	C 'A'Bl&TIW	DA 88
9+	6	2-	10+	'D'SfX[2] 'A'Bl NNWX NNEX	DA 114
9+	6	3	10+	NWX	DA 131
10-	8-	3	10-	'A'Bl	DA 86
10	6+	3	12-	'A'Bl ESEX MNE	DA 120
10	7+	4-	10+	NEWk	DA 83

DB

DB 1a	6+	4+	4	4+	
-------	----	----	---	----	--

DB

2+	3+	3-	5	NWFl 'D'.WSW	DB 175
----	----	----	---	--------------	--------

# = confirmed update

FISHER-BROWN DATA

Provisional data in red

PLATE ORDER					
STAMP	a	b	c	d	DETAILS NOTED
DB 1b	6+	4+	4	4+	'D'TIW 'B'TIW
DB 2	6+	4+	4+	4+	VgNE* HgSW HgSE SSWX*
DB 3	7+	4+	6+	4+	DSW
DB 4	7-	5	4+	4	'D'Dd DSE
DB 5	6+	3+	4+	5+	'B'Wk VgNE* 'D'Dd
DB 6	7+	5	4+	4+	VgNE*
DB 7	5+	4+	4+	4	C
DB 8	6	5	5	5	ESEX 'D'SfX[1]
DB 9	7	5-	5	6	VgNE
DB 10	6+	5	4+	4+	C VgNE WSWX SSWX
DB 11	6+	4-	5	4+	BlNW SERc NNEX
DB 12	7+	5	5-	4+	C
DB 13	7-	2+	4+	4	C 'D'Dd?
DB 14	6+	4+	5+	3+	C NWFl*
DB 15	7+	4+	5	5-	C SSEX*
DB 16	6	4	4+	4-	C
DB 17	8	6	5	4	'D'TIE
DB 18	7+	6	5	4	VgNE VgSE SDd
DB 19	8-	6	6-	3+	VgNE VgSE 'D'Dd SSESko
DB 20	7+	4-	6+	5	VgNE BlNW
DB 21	8	3+	4+	5	C
DB 22	9	6-	6-	5+	ESEX
DB 23	8+	5+	4+	5+	SWWk
DB 24	5	4	5	5-	ESERc&X
DB 25	6	3	5	4	C VgNE
DB 26	7	3+	4+	4+	C 'B'TIW
DB 27	6+	3+	4+	5-	C ESEX*
DB 28	7+	5+	5	3+	VgNE* NNEX ENEBk
DB 29	6	5-	6-	6-	VgNE SSEX
DB 30	7+	4+	7+	5+	VgNE 'D'SfX[1] ESEski
DB 31	7+	4+	5+	7+	SSWWk
DB 32	8+	4+	6+	5+	BlSE NNEX
DB 33	5+	7-	4+	6+	
DB 34	6+	7+	7-	4-	HgSE 'D'Dd NNEX
DB 35	8+	7-	5+	6+	VgNE 'B'Wk
DB 36	9	4-	6-	4	
DB 37	8-	6+	5+	3+	
DB 38	7+	6+	4+	3+	WNWRc
DB 39	8+	7+	4-	4	'B'TIW
DB 40	6+	5+	3+	3+	BlNW
DB 41	6-	6	4	4+	HgVl NWFl
DB 42	6-	3+	6-	5	VgNE* 'D'TIE
DB 43	7-	5-	5	5+	WNWX*

REARRANGED INTO NUMERICAL ORDER					
a	b	c	d	DETAILS NOTED	STAMP
2+	3+	3+	5+		DB 161
3-	2+	3+	4-	C 'D'SfX[1] WWk	DB R,5
3+	2+	3	4	'D'TIW	DB 193
3+	3-	2+	3+	'D'SfX[1] Bl/NW SSEX*	DB 163
3+	3-	4-	5	EP 'D'SfX[1]	DB 187
3+	3	3	3-	NWFl	DB 202
3+	3	3+	6	'D'TIW SSEX	DB 168
4-	2+	3-	3+	NNEX	DB 189
4-	3+	3+	3-	ESEX*	DB 182
4	2-	3	4	NWFl MsPt MsNE	DB 148
4	3-	4-	7-	Bl/W SEX*	DB 170
4	3	4	4	'D'TIE Bl/W*	DB 203
4	3+	3+	2-	NERd 'B'Bl ESEX*	DB 192
4	3+	3+	4	'D'SfX[1]	DB 178
4+	2+	3-	4	NNWX NNEX EP	DB 184
4+	2+	3+	4+		DB 152
4+	2+	4-	5+	BlS/W	DB R,6
4+	3-	3	3	EP 'D'SfX[1] 'B'SfX[2]	DB R,3
4+	3-	4-	6	NNEX <b>SEX</b>	DB 158
4+	3	3	3+	NWFl NNEX ERc	DB 195
4+	3	3+	3+		DB 186
4+	3+	4	7	ESEX Br'EPE'Vl?	DB 160
4+	3+	3	4	NNEX SSESki	DB 173
4+	6-	5+	6	'B'Bl	DB 68
4+	7-	5	8+		DB 71
5-	3	3-	4	WkBl/NW SSEX*	DB 142
5-	3	2+	4-	NWFl 'D'TIE 'B'SfX[2]	DB 156
5-	3	3	4	ESEX* UrERc	DB 146
5-	3	3+	5+	E% WP WSWX SSEX	DB R,4
5-	3+	3	5-	NNEX*	DB 137
5	2+	4	4-	NNWX NNEX	DB 151
5	2+	4	4+	'D'Ab&TIW	DB 171
5	3-	3-	3	ERc% BlS/W BlS/E	DB 197
5	3-	3	4+	Bl/NW	DB 135
5	3	2+	3	WRc% NNEX*	DB 201
5	3	3-	3	NNWX	DB 183
5	3	3+	5+		DB 159
5	3	4	5+		DB 169
5	3	4	6		DB 162
5	3+	3-	7	SSEX EP	DB 190
5	3+	3	5+		DB 188
5	3+	3+	5		DB 174
5	4	5	5-	ESERc&X	DB 24

# = confirmed update

FISHER-BROWN DATA

Provisional data in red

PLATE ORDER					
STAMP	a	b	c	d	DETAILS NOTED
DB 44	6-	5+	5-	4+	NNEX NWFl
DB 45	6	5+	5	6+	C HgSE
DB 46	5	6-	4+	4	SEBl
DB 47	8+	5	7-	3	SWBl SEBl NNEX
DB 48	7	6-	6+	5+	MSE
DB 49	8+	6-	5+	4+	
DB 50	7	7	4-	4+	
DB 51	8-	4	5-	6-	
DB 52	6	7	5+	4+	NEWk
DB 53	6-	5-	3+	6	
DB 54	6	7	3+	4	'E'FlPt
DB 55	7+	5+	4	4+	'E'FlPt
DB 56	6+	8	4+	3-	EBl
DB 57	6-	6+	4	4	
DB 58	8+	6	6	5	
DB 59	8+	4	6	4	M/WNW
DB 60	8+	7	6-	6+	
DB 61	6	7	6-	6-	BrNW
DB 62	6-	5+	5+	4+	'B'Bl
DB 63	5	6	7	4	
DB 64	5+	7	6	6+	'B'Bl
DB 65	7	6	5+	5-	
DB 66	5+	6+	5	4+	'B'Bl Br'POS'Pt
DB 67	6+	3+	6-	6	NWBl*
DB 68	4+	6-	5+	6	'B'Bl
DB 69	7-	6+	7+	5-	
DB 70	7+	6-	5+	6	
DB 71	4+	7-	5	8+	
DB 72	5+	6+	4	6	
DB 73	5+	4	5	6	MsSW* WBl
DB 74	7	5	6-	5	
DB 75	5+	5	5+	4-	NEWk
DB 76	9	4	4+	4-	C 'D'Wk 'B'Wk
DB 77	8+	6+	6	5	'B'Ab ERc
DB 78	10-	7+	3	3	
DB 79	9+	6+?	4-	2	'D' <b>TIW</b> &SfDf[2] 'B' <b>SfDf</b> [1] NEWk
DB 80	8-	7-	3+	3	MS'O'Vl NWWk NEWk
DB 81	7	7+	3+	4	NWWk
DB 82	8-	6+	4-	4-	'D'TIE NEWk D/SSE
DB 83	7	7+	4+	4	NEWk
DB 84	9+	7-	4	3+	NWWk NEWk SEWk
DB 85	8	6+	4	3-	BrNW Br'POS'Pt NEWk
DB 86	8+	7+	4-	3-	SSERc SSEX SEBl*

REARRANGED INTO NUMERICAL ORDER					
a	b	c	d	DETAILS NOTED	STAMP
5	6-	4+	4	SEBl	DB 46
5	6	7	4		DB 63
5+	2-	3-	7+	'D'TIW NNWX*	DB 132
5+	2+	3	3+	'B'SfX[1]	DB 176
5+	2+	3	6+	SWWk 'B'TIW	DB 134
5+	3-	3+	4	NNWX* 'B'SfX[2]	DB 145
5+	3-	3	4+	C	DB 200
5+	3	3-	5+	NNEX SSEX*	DB 196
5+	3	3	5-	'D'TIW EP	DB 180
5+	3+	3+	5	C ReNW RePt ReNE?	DB 198
5+	4	5	6	MsSW* WBl	DB 73
5+	4+	4+	4	C	DB 7
5+	5	5+	4-	NEWk	DB 75
5+	6+	4	6		DB 72
5+	6+	5	4+	'B'Bl Br'POS'Pt	DB 66
5+	7-	4+	6+		DB 33
5+	7	6	6+	'B'Bl	DB 64
6-	2+	3+	6+	'D'SfX[1] 'B'TIE	DB R,1
6-	2+	4-	8	C SSEX NWFl	DB 140
6-	3-	3+	5	NWFl WNWWk ESEX	DB 172
6-	3	3	6		DB 153
6-	3	3+	5		DB 204
6-	3+	3	3-	C NNEX	DB 185
6-	3+	3+	4	NNEX SEX ESEsko 'B'Bl	DB 179
6-	3+	3+	4		DB 181
6-	3+	4-	8-	SSEX	DB 167
6-	3+	6-	5	VgNE* 'D'TIE	DB 42
6-	4-	4-	4-		DB 177
6-	4+	3+	3+		DB 191
6-	5-	3+	6		DB 53
6-	5+	5-	4+	NNEX NWFl	DB 44
6-	5+	5+	4+	'B'Bl	DB 62
6-	6	4	4+	HgVl NWFl	DB 41
6-	6+	4	4		DB 57
6	2	2+	5	SSWBk	DB 138
6	2+	3	7	NWFl NNEX	DB 165
6	2+	3+	4	C NNWX ERc Bl/WSW	DB 199
6	3-	3+	5-	SSWX	DB 149
6	3-	3+	6	SWX <b>SSWSko</b> NNEX* <b>SSEX</b>	DB 164
6	3	5	4	C VgNE	DB 25
6	4	4+	4-	C	DB 16
6	5-	6-	6-	VgNE SSEX	DB 29
6	5	5	5	ESEX 'D'SfX[1]	DB 8

# = confirmed update

FISHER-BROWN DATA

Provisional data in red

PLATE ORDER					
STAMP	a	b	c	d	DETAILS NOTED
DB 87	10-	7-	4	1	C
DB 88	7	7	4-	5-	C
DB 89	7	7-	4-	4	C
DB 90	6+	6+	3+	3-	C
DB 91	9	6	3+	1-	ESEX*
DB 92	8	6+	3+	2	ENEX 'B'Bl
DB 93	9	5	2+	4-	ESEX NNEDd WSWWk
DB 94	8-	6	3	3+	ENEX SRg*
DB 95	7+	6	3+	3-	DSW* NNWX
DB 96	6+	6+	3	3-	ESEX NNEX MSW
DB 97	7+	5	4-	6	
DB 98	7-	6	4	4+	SSEX*
DB 99	9-	5	3+	4	SSWX ESEX
DB 100	7-	6+	3+	2+	MSE SSEX NNEX*
DB 101	7+	6-	3+	5-	ESEX
DB 102	7+	6	5	2	'D'TIW
DB 103	7+	6	2+	3+	'D'TIW NNWX SSEX
DB 104	8-	6	3-	4+	ESEX ESERc
DB 105	8-	6-	3+	5	WNWX* SSEX SWX
DB 106	7	6-	3-	2+	WSWRc&X SSWRc&X
DB 107	8+	6	3-	2	SERc WNWX WSWX*
DB 108	8-	5+	4	6	'D'SfsX
DB 109	8+	6	3+	4+	MsNW
DB 110	7	6	3	4+	MsSE* MsVl
DB 111	6+	5+	3+	3+	'B'SfX[2] SSEX ESEX
DB 112	7+	6	3+	2+	ESEX NNEX
DB 113	8+	6+	3	5+	ESEX MNW
DB 114	9-	7-	3	4-	SRg-Dd Ms.'NE'Vl
# DB 115	7	6+	3+	3+	LrWRc ESESk SSEX NNEX*
DB 116	9+	7	3+	5+	'B'TIW NNWX NNEX ENERc&Sko
DB 117	8	7+	3	4-	M.NW*
DB 118	8-	6+	3+	3	ESEX NWX LrERc
DB 119	8-	7-	3+	3+	NNEX NNWX*
DB 120	8	7	3	2	NNWX* ENEX
DB 121	7-	6+	3+	4+	'D'TIW 'B'TIW
DB 122	8+	6+	3	2+	SSEX ESEX
DB 123	8-	7-	3+	4-	WNWSko 'D'TIW 'B'SfX[1] SEX
DB 124	8	7-	3-	3-	NNWX NNEX SSWX SSEX
DB 125	9+	6	3+	4	SSWX* SSEX 'D'SfsX
DB 126	8+	7	3	2+	SSEX* ESEX NNEX*
DB 127	8-	7+	3	3-	SSEX Bl/W Bl/UrE
DB 128	10+	6+	3+	4	NNWX NNEX 'D'SfX[1] SEX
DB 129	8+	6+	3+	4	NNEX

REARRANGED INTO NUMERICAL ORDER					
a	b	c	d	DETAILS NOTED	STAMP
6	5+	5	6+	C HgSE	DB 45
6	7	3+	4	'E'FlPt	DB 54
6	7	5+	4+	NEWk	DB 52
6	7	6-	6-	BrNW	DB 61
6+	2	3	5	WSWX Bl/NW	DB 144
6+	2+	3	2+	ESEX 'B'Df NEWk LrERc	DB 166
6+	2+	3	5	LrERc 'D'TlE 'B'TlE&SfX[2]	DB 194
6+	2+	3	5	NNEX EP 'D'SfX[1]	DB R,2
6+	3	3+	4-	NNWX NNEX* Bl/NW	DB 136
6+	3	3	6-	'B'SfX[1]	DB 141
6+	3+	4+	5-	C ESEX*	DB 27
6+	3+	4+	5+	'B'Wk VgNE* 'D'Dd	DB 5
6+	3+	6-	6	NWBl*	DB 67
6+	4-	5	4+	BINW SERc NNEX	DB 11
6+	4+	4	4+		DB 1a
6+	4+	4	4+	'D'TlW 'B'TlW	DB 1b
6+	4+	4+	4+	VgNE* HgSW HgSE SSWX*	DB 2
6+	4+	5+	3+	C NWFl*	DB 14
6+	5	4+	4+	C VgNE WSWX SSWX	DB 10
6+	5+	3+	3+	BINW	DB 40
6+	5+	3+	3+	'B'SfX[2] SSEX ESEX	DB 111
6+	6+	3	3-	ESEX NNEX MSW	DB 96
6+	6+	3+	3-	C	DB 90
6+	7+	7-	4-	HgSE 'D'Dd NNEX	DB 34
6+	8	4+	3-	EBI	DB 56
7-	2+	4+	4	C 'D'Dd?	DB 13
7-	5-	5	5+	WNWX*	DB 43
7-	5	4+	4	'D'Dd DSE	DB 4
7-	6	4	4+	SSEX*	DB 98
7-	6+	3+	2+	MSE SSEX NNEX*	DB 100
7-	6+	3+	4+	'D'TlW 'B'TlW	DB 121
7-	6+	7+	5-		DB 69
7	3-	3+	5	NNERc	DB 157
7	3	3	2+	SEX	DB 147
7	3	3+	3	NNWX*	DB 133
7	3	3+	3+		DB 150
7	3	3+	4+	MsSE	DB 155
7	3+	4+	4+	C 'B'TIW	DB 26
7	5-	5	6	VgNE	DB 9
7	5	6-	5		DB 74
7	6-	3-	2+	WSWRc&X SSWRc&X	DB 106
7	6-	6+	5+	MSE	DB 48
7	6	3	4+	MsSE* MsVl	DB 110



# = confirmed update

FISHER-BROWN DATA

Provisional data in red

PLATE ORDER					DETAILS NOTED
STAMP	a	b	c	d	
DB 130	9+	7+	3	4	
DB 131	8	6	3-	3	SSEX NEFl
DB 132	5+	2-	3-	7+	'D'TIW NNWX*
DB 133	7	3	3+	3	NNWX*
DB 134	5+	2+	3	6+	SWWk 'B'TIW
DB 135	5	3-	3	4+	Bl/NW
DB 136	6+	3	3+	4-	NNWX NNEX* Bl/NW
DB 137	5-	3+	3	5-	NNEX*
DB 138	6	2	2+	5	SSWBk
DB 139	8-	3+	3+	4	SSEX* Bl/NW
DB 140	6-	2+	4-	8	C SSEX NWFl
DB 141	6+	3	3	6-	'B'SfX[1]
DB 142	5-	3	3-	4	WkBl/NW SSEX*
DB 143	8-	2+	3+	3-	NNWX ENERc Bl/E
DB 144	6+	2	3	5	WSWX Bl/NW
DB 145	5+	3-	3+	4	NNWX* 'B'SfX[2]
DB 146	5-	3	3	4	ESEX* UrERc
DB 147	7	3	3	2+	SEX
DB 148	4	2-	3	4	NWFl MsPt MsNE
DB 149	6	3-	3+	5-	SSWX
DB 150	7	3	3+	3+	
DB 151	5	2+	4	4-	NNWX NNEX
DB 152	4+	2+	3+	4+	
DB 153	6-	3	3	6	
DB 154	7+	4-	4-	4	NWFl*
DB 155	7	3	3+	4+	MsSE
DB 156	5-	3	2+	4-	NWFl 'D'TIE 'B'SfX[2]
DB 157	7	3-	3+	5	NNERc
DB 158	4+	3-	4-	6	NNEX SEX
DB 159	5	3	3+	5+	
DB 160	4+	3+	4	7	ESEX Br'EPE'Vl?
DB 161	2+	3+	3+	5+	
DB 162	5	3	4	6	
DB 163	3+	3-	2+	3+	'D'SfX[1] Bl/NW SSEX*
DB 164	6	3-	3+	6	SWX SSWSko NNEX* SSEX
DB 165	6	2+	3	7	NWFl NNEX
DB 166	6+	2+	3	2+	ESEX 'B'Df NEWk LrERc
DB 167	6-	3+	4-	8-	SSEX
DB 168	3+	3	3+	6	'D'TIW SSEX
DB 169	5	3	4	5+	
DB 170	4	3-	4-	7-	Bl/W SEX*
DB 171	5	2+	4	4+	'D'Ab&TIW
DB 172	6-	3-	3+	5	NWFl WNWWk ESEX

REARRANGED INTO NUMERICAL ORDER					DETAILS NOTED	STAMP
a	b	c	d			
7	6	5+	5-			DB 65
7	6+	3+	3+		LrWRc ESESk SSEX NNEX*	DB 115
7	7-	4-	4		C	DB 89
7	7	4-	4+			DB 50
7	7	4-	5-		C	DB 88
7	7+	3+	4		NWWk	DB 81
7	7+	4+	4		NEWk	DB 83
7+	4-	4-	4		NWFl*	DB 154
7+	4-	6+	5		VgNE BlNW	DB 20
7+	4+	5	5-		C SSEX*	DB 15
7+	4+	5+	7+		SSWWk	DB 31
7+	4+	6+	4+		DSW	DB 3
7+	4+	7+	5+		VgNE 'D'SfX[1] ESEski	DB 30
7+	5	4-	6			DB 97
7+	5	4+	4+		VgNE*	DB 6
7+	5	5-	4+		C	DB 12
7+	5+	4	4+		'E'FlPt	DB 55
7+	5+	5	3+		VgNE* NNEX ENEBk	DB 28
7+	6-	3+	5-		ESEX	DB 101
7+	6-	5+	6			DB 70
7+	6	2+	3+		'D'TIW NNWX SSEX	DB 103
7+	6	3+	2+		ESEX NNEX	DB 112
7+	6	3+	3-		DSW* NNWX	DB 95
7+	6	5	2		'D'TIW	DB 102
7+	6	5	4		VgNE VgSE SDd	DB 18
7+	6+	4+	3+		WNWRc	DB 38
8-	2+	3+	3-		NNWX ENERc Bl/E	DB 143
8-	3+	3+	4		SSEX* Bl/NW	DB 139
8-	4	5-	6-			DB 51
8-	5+	4	6		'D'SfsX	DB 108
8-	6-	3+	5		WNWX* SSEX SWX	DB 105
8-	6	3-	4+		ESEX ESERc	DB 104
8-	6	3	3+		ENEX SRg*	DB 94
8-	6	6-	3+		VgNE VgSE 'D'Dd SSESko	DB 19
8-	6+	3+	3		ESEX NWX LrERc	DB 118
8-	6+	4-	4-		'D'TIE NEWk D/SSE	DB 82
8-	6+	5+	3+			DB 37
8-	7-	3+	3		MS'O'Vl NWWk NEWk	DB 80
8-	7-	3+	3+		NNEX NNWX*	DB 119
8-	7-	3+	4-		WNWSko 'D'TIW 'B'SfX[1] SEX	DB 123
8-	7+	3	3-		SSEX Bl/W Bl/UrE	DB 127
8	3+	4+	5		C	DB 21
8	6	3-	3		SSEX NEFl	DB 131

#

# = confirmed update

FISHER-BROWN DATA

Provisional data in red

PLATE ORDER					
STAMP	a	b	c	d	DETAILS NOTED
DB 173	4+	3+	3	4	NNEX SSESki
DB 174	5	3+	3+	5	
DB 175	2+	3+	3−	5	NWFl 'D'.WSW
DB 176	5+	2+	3	3+	'B'SfX[1]
DB 177	6−	4−	4−	4−	
DB 178	4	3+	3+	4	'D'SfX[1]
DB 179	6−	3+	3+	4	NNEX SEX ESESko 'B'Bl
DB 180	5+	3	3	5−	'D'TIW EP
DB 181	6−	3+	3+	4	
DB 182	4−	3+	3+	3−	ESEX*
DB 183	5	3	3−	3	NNWX
DB 184	4+	2+	3−	4	NNWX NNEX EP
DB 185	6−	3+	3	3−	C NNEX
DB 186	4+	3	3+	3+	
DB 187	3+	3−	4−	5	EP 'D'SfX[1]
DB 188	5	3+	3	5+	
DB 189	4−	2+	3−	3+	NNEX
DB 190	5	3+	3−	7	SSEX EP
DB 191	6−	4+	3+	3+	
DB 192	4	3+	3+	2−	NERd 'B'Bl ESEX*
DB 193	3+	2+	3	4	'D'TIW
DB 194	6+	2+	3	5	LrERc 'D'TIE 'B'TIE&SfX[2]
DB 195	4+	3	3	3+	NWFl NNEX ERc
DB 196	5+	3	3−	5+	NNEX SSEX*
DB 197	5	3−	3−	3	ERc% Bls/W Bls/E
DB 198	5+	3+	3+	5	C ReNW RePt ReNE?
DB 199	6	2+	3+	4	C NNWX ERc Bl/WSW
DB 200	5+	3−	3	4+	C
DB 201	5	3	2+	3	WRc% NNEX*
DB 202	3+	3	3	3−	NWFl
DB 203	4	3	4	4	'D'TIE Bl/W*
DB 204	6−	3	3+	5	
DB R,1	6−	2+	3+	6+	'D'SfX[1] 'B'TIE
DB R,2	6+	2+	3	5	NNEX EP 'D'SfX[1]
DB R,3	4+	3−	3	3	EP 'D'SfX[1] 'B'SfX[2]
DB R,4	5−	3	3+	5+	E% WP WSWX SSEX
DB R,5	3−	2+	3+	4−	C 'D'SfX[1] WWk
DB R,6	4+	2+	4−	5+	Bls/W

DC

DC 1a	7+	5−	4+	6+	
DC 1b	7+	5−	4+	6+	SWWk
DC 2	6+	5+	5	7−	VgNE SSEX&Rc
DC 3	7+	5	3+	8+	'C'TIE

REARRANGED INTO NUMERICAL ORDER

a	b	c	d	DETAILS NOTED	STAMP
8	6	5	4	'D'TIE	DB 17
8	6+	3+	2	ENEX 'B'Bl	DB 92
8	6+	4	3−	BrNW Br'POS'Pt NEWk	DB 85
8	7−	3−	3−	NNWX NNEX SSWX SSEX	DB 124
8	7	3	2	NNWX* ENEX	DB 120
8	7+	3	4−	M.NW*	DB 117
8+	4	6	4	M/WWN	DB 59
8+	4+	6+	5+	BISE NNEX	DB 32
8+	5	7−	3	SWBl SEBl NNEX	DB 47
8+	5+	4+	5+	SWWk	DB 23
8+	6−	5+	4+		DB 49
8+	6	3−	2	SERc WNWx WSWX*	DB 107
8+	6	3+	4+	MsNW	DB 109
8+	6	6	5		DB 58
8+	6+	3	2+	SSEX ESEX	DB 122
8+	6+	3	5+	ESEX MNW	DB 113
8+	6+	3+	4	NNEX	DB 129
8+	6+	6	5	'B'Ab ERc	DB 77
8+	7−	5+	6+	VgNE 'B'Wk	DB 35
8+	7	3	2+	SSEX* ESEX NNEX*	DB 126
8+	7	6−	6+		DB 60
8+	7+	4−	3−	SSERc SSEX SEBl*	DB 86
8+	7+	4−	4	'B'TIW	DB 39
9−	5	3+	4	SSWX ESEX	DB 99
9−	7−	3	4−	SRg-Dd Ms.'NE'Vl	DB 114
9	4−	6−	4		DB 36
9	4	4+	4−	C 'D'Wk 'B'Wk	DB 76
9	5	2+	4−	ESEX NNEDd WSWWk	DB 93
9	6−	6−	5+	ESEX	DB 22
9	6	3+	1−	ESEX*	DB 91
9+	6	3+	4	SSWX* SSEX 'D'SfsX	DB 125
9+	6+?	4−	2	'D'TIW&SfDf[2] 'B'SfDf[1] NEWk	DB 79
9+	7−	4	3+	NWWk NEWk SEWk	DB 84
9+	7	3+	5+	'B'TIW NNWX NNEX ENERc&Sko	DB 116
9+	7+	3	4		DB 130
10−	7−	4	1	C	DB 87
10−	7+	3	3		DB 78
10+	6+	3+	4	NNWX NNEX 'D'SfX[1] SEX	DB 128

2	2+	2+	7	EP	DC 188
3	2+	2+	7	EP	DC 184
3	3+	2+	7	SSWX NWFl Bls/W D='C'	DC 164
3	3+	2+	7		DC 177

DC



# = confirmed update

FISHER-BROWN DATA

Provisional data in red

PLATE ORDER					DETAILS NOTED
STAMP	a	b	c	d	
DC 4	7+	3+	4+	6+	SSWX SSEX DNE DSE
DC 5	7	4	5	8	'C'Wk VgNE
DC 6	7+	3+	4+	6	NEWk NWFl
DC 7	6+	3	4+	7+	C
DC 8	7+	5	5	7	VgNE SSWX SRg
DC 9	6+	4+	4	7	VgNE 'D'Dd
DC 10	7	5	5	8-	C VgNE WSWX
DC 11	8	4+	5+	6	VgNE NEWk SERc
DC 12	8-	4	4+	6+	C NWFl 'D'SfDf[1]
DC 13	8-	6-	4+	6+	C 'GE'PtWk
DC 14	6+	3	5-	6+	C VgSE NWFl
DC 15	7-	4-	4+	6	C
DC 16	7-	4+	4+	6+	C
DC 17	8+	4+	3+	6	
DC 18	8	5+	5	6	MNE* SDd
DC 19	7+	3+	3+	6+	WNWX*
DC 20	7+	3+	4	7+	'D'SfX[1]
DC 21	7+	2+	4	7-	C
DC 22	6-	4+	5	6-	
DC 23	8+	5	5	7-	
DC 24	6+	5+	5	7	
DC 25	8-	4+	3	7+	C NWFl 'D'SfDf[1]
DC 26	6+	3	5+	7-	C VgNE NWFl
DC 27	7	4+	3+	7+	C VgSE close
DC 28	7+	3+	5	6	'D'Wk
DC 29	7	5-	5+	6+	VgNE VgSE HgSE NNEX
DC 30	8-	4	5	9-	'C'Df VgNE SSESko
DC 31	7+	5+	6+	8	SWWk
DC 32	8+	3+	4+	7-	ENEX BlNW
DC 33	7-	5	3	8	
DC 34	5	5	7-	8	HgSE*
DC 35	7+	4+	5+	7+	VgNE NWFl?
DC 36	8	7+	6-	6+	'D'TIE&Dd NNWWk
DC 37	7	7	4-	8-	'D'Dd
DC 38	8	5	3	5	MSW*
DC 39	8	6	2+	8-	NNEWk
DC 40	7+	5+	3+	5+	NWBl
DC 41	6+	5	6	7+	WRc Bl/E
DC 42	5	6+	4+	5	VgNE
DC 43	6	5-	4	6+	
DC 44	7-	5+	6-	7+	NNEX
DC 45	6	6-	4+	8	C
DC 46	6	7+	5-	6-	SWBl

REARRANGED INTO NUMERICAL ORDER					DETAILS NOTED	STAMP
a	b	c	d			
3	4-	2	5-		C	DC 185
3+	3-	2+	6-		NWFl	DC 159
4-	2	2	5+		BlRd'C' Ch	DC 201
4	2+	2	4		WSWRc	DC 179
4	2+	2	4+		NNEX* Ms'NY'Vl	DC 148
4	2+	2	4+			DC 196
4	3	3-	5+		'D'SfX[2]&TlE Bl/WSW BlRd'C' WRc%	DC 194
4	5-	0+	7		WSWX NWFl	DC 165
4	6-	3	8+			DC 68
4+	1+	2+	4+		NNEX* SSEX	DC 135
4+	2+	3-	4+		Bl/SW	DC 157
4+	2+	3	6		ERc%	DC 187
4+	2+	3+	8		C	DC R,6
4+	3	2+	3+		Bl/LrW*	DC 202
4+	3	2+	4-			DC 172
4+	3	2+	5		Bl/SW BlSE	DC 171
4+	3	2+	6+		SSEX <b>ESESko</b>	DC 161
4+	3	2+	7+		NRc? Bl/E <b>VtM/W[8]</b>	DC 193
4+	4-	3-	1+		NNWX	DC 174
4+	6-	3+	6+			DC 72
4+	6+	2+	5+			DC 91
4+	6+	4-	7+			DC 64
5-	2+	2	6-		BlRd'C' WSWBl 'D'TlW	DC 182
5-	3-	2+	4			DC 183
5-	3	2	6		NWFl MNNW EP BlsW&Rd'C'	DC 197
5-	3	2+	4-		SSEX*	DC 141
5-	3+	2+	6		Bl/SW	DC 149
5-	6+	3-	8			DC 71
5-	6+	3+	3+		BrNW Br'POS'Pt BrNE	DC 80
5	5	7-	8		HgSE*	DC 34
5	2+	2+	6		NNEX	DC 137
5	2+	3	6			DC 151
5	3	2+	3+		NNWWk ESEX*	DC 155
5	3	2+	5		NWFl EP	DC 146
5	3	2+	7		ENEX SSWX SEX	DC 167
5	3+	2	4+		NNEX EP	DC 190
5	3+	2+	6			DC 173
5	6+	4+	5		VgNE	DC 42
5+	2-	2+	3+			DC 152
5+	2	2	4			DC 138
5+	2	2	4		C ERc% 'D'TlW	DC 199
5+	2+	2+	4+		SSWX* ESEX* <b>VtSc/ESE</b>	DC 134
5+	2+	2+	4+			DC R,3

# = confirmed update

FISHER-BROWN DATA

Provisional data in red

PLATE ORDER					
STAMP	a	b	c	d	DETAILS NOTED
DC 47	8-	7-	6	7+	SWBl 'E'FlPt
DC 48	6	6-	4+	6	
DC 49	6+	7+	6-	8+	
DC 50	7	6	6-	6	
DC 51	8-	5	5-	7+	
DC 52	8	7+	5+	8	VgSE
DC 53	6+	5+	4	8-	MSE 'E'FlPt
DC 54	7	5+	3	7	EBl
DC 55	6+	6	3+	6	NWBl
DC 56	7+	5	5	7	EBl 'E'FlPt
DC 57	7+	5	5	6+	
DC 58	9+	8-	8-	5+	SWWk
DC 59	8+	3-	3	7-	DSE&/SSE NWBl*
DC 60	9	4+	3+	6+	SEWk
DC 61	6+	5+	3-	5	NWBl 'OS'PtWk
DC 62	6+	4+	4+	9	
DC 63	7	4+	6	8	
DC 64	4+	6+	4-	7+	
DC 65	6-	7	3	8	NEWk
DC 66	6-	5+	3+	6+	Br'POS'Pt
DC 67	6	4	2+	7+	BrNW
DC 68	4	6-	3	8+	
DC 69	6-	6+	3+	8	
DC 70	7+	5+	3+	8-	
DC 71	5-	6+	3-	8	
DC 72	4+	6-	3+	6+	
DC 73	5+	4+	4-	8	
DC 74	7	7-	3	7-	
DC 75	6	6-	3+	7	
DC 76	7	5	6-	6	C 'D'Dd 'C'Df
DC 77	7+	3	0+	6+	ERc
DC 78	8+	6+	6	3+	NEWk
DC 79	10	6?	3	6+	'D'SfDf[1] NWWk&Bl SWBl
DC 80	5-	6+	3+	3+	BrNW Br'POS'Pt BrNE
DC 81	8-	9-	3+	5	NWWk
DC 82	9-	6+	3-	3	NWBl SSWX-SWRc
DC 83	9-	7	3+	5+	NWWk&Bl* NEWk
DC 84	8-	7	4-	5+	
DC 85	8	7-	3	3-	NEWk
DC 86	7-	7-	3-	5	
DC 87	8+	7	3+	3+	C Br'PO'Pt
DC 88	10-	7-	2+	5+	C WBl*
DC 89	6+	6+	3	7-	C 'C'Wk*

REARRANGED INTO NUMERICAL ORDER						
a	b	c	d	DETAILS NOTED		STAMP
5+	3-	2+	4+	Bl/SW HFl.diadem ENEWk		DC 166
5+	3-	2+	4+			DC 176
5+	3	3	6			DC 158
5+	3	3	6+	NWWk SEX		DC 160
5+	3+	3-	6-			DC 154
5+	4+	4-	8			DC 73
6-	3	2+	2+	WNWX		DC 156
6-	3	2+	5	Bl/SW		DC 153
6-	3	2+	6	WSWX		DC 162
6-	3	3-	5	D/'N' of'NY'Vl EP		DC 180
6-	4+	5	6-			DC 22
6-	5+	3+	6+	Br'POS'Pt		DC 66
6-	6+	3-	6	SEBl*		DC 112
6-	6+	3+	8			DC 69
6-	7	3	8	NEWk		DC 65
6	2+	2	6-	ESEX*		DC 132
6	2+	3	5-	'D'TlW		DC 133
6	3	2	6	NNEX		DC 144
6	3	2	7+	NWFl D.WSW		DC 145
6	3	2+	5+	BlRd'C'		DC 203
6	3+	2-	6	NWFl 'D'SfX[1] UrERc		DC 195
6	3+	2+	4	NWFl		DC 192
6	4	2+	7+	BrNW		DC 67
6	5-	3-	4+	Bl/SW		DC 94
6	5-	4	6+			DC 43
6	6-	3+	7			DC 75
6	6-	4+	6			DC 48
6	6-	4+	8	C		DC 45
6	7+	5-	6-	SWBl		DC 46
6+	2+	2	5+	'D'SfX[2]		DC R,1
6+	2+	2+	4	ENESko NWFl		DC 139
6+	3-	2+	2+	ERc partially		DC 168
6+	3	2	4-			DC 204
6+	3	3-	6-	BlsRd'C'*		DC 189
6+	3	4+	7+	C		DC 7
6+	3	5-	6+	C VgSE NWFl		DC 14
6+	3	5+	7-	C VgNE NWFl		DC 26
6+	3+	2+	5+	NWFl		DC 181
6+	4-	2	4+	Bls/LrW WRc ESEsko		DC 163
6+	4+	4	7	VgNE 'D'Dd		DC 9
6+	4+	4+	9			DC 62
6+	5	6	7+	WRc Bl/E		DC 41
6+	5+	3-	5	NWBl 'OS'PtWk		DC 61

# = confirmed update

FISHER-BROWN DATA

Provisional data in red

PLATE ORDER					
STAMP	a	b	c	d	DETAILS NOTED
DC 90	9-	7-	3-	6+	C WRc&Bl <b>SSWSko</b> SEX*
DC 91	4+	6+	2+	5+	
DC 92	7-	7-	2	5	NNEX 'D'TIW MSE
DC 93	8	5+	3-	4-	WSWBl
DC 94	6	5-	3-	4+	Bl/SW
DC 95	7+	5+	3	5+	NNEX*
DC 96	7+	6-	3-	5	NEX SEX
DC 97	9+	6+	8-	8-	NNWSko&X ENEX
# DC 98	7+	6	2+	6	'D'TIW
DC 99	6+	6	3	7	
DC 100	7+	6+	2+	4-	WSWBl* SEBl* ENEX*
DC 101	8	6-	3-	6	'D'TIE NWX
DC 102	7+	6	3+	8-	SWWk&Bl
DC 103	7+	5+	3	5+	
DC 104	6+	6-	3+	9-	
DC 105	6+	6	3-	7-	
DC 106	7-	5+	2+	5+	NNEX ESEsko M.neck
DC 107	7-	6-	3-	6	NEX
DC 108	9	5-	2+	7	
DC 109	9	6+	3	7-	WNWX 'D'TIW
DC 110	8	6-	4-	4+	SSWX NNEX* ENEX*
DC 111	9+	5	3-	7	
DC 112	6-	6+	3-	6	SEBl*
DC 113	9-	6	2+	8	ENEX*
DC 114	10-	6+	2+	5-	NNWX 'D'SfX[2]
DC 115	8+	6	3-	5+	'D'SfX[2] ENEX
DC 116	9-	6+	3-	7+	WNWX ESERc 'D'Dd SEX*
DC 117	10+	7	3+	6+	
DC 118	9	6	2	6+	
DC 119	8	6	2	4-	SSWX NNEX*
DC 120	7	7	2+	8	
DC 121	8	6+	2	8-	WNWX ESEX MsSW
DC 122	8+	6+	3-	4+	NNWX 'D'SfsX
DC 123	9	6	3-	7	NNW <b>SSWX</b> 'D'Dd&SfDf[2]
DC 124	9+	6+	3	7-	
DC 125	7	6+	3+	9-	NWX* NEX
DC 126	9+	6	3	5	ENEX
DC 127	8	7+	3	5-	SSEX LrERc NNWX Bl/W Bl/E
DC 128	8+	6	2+	7+	SEX* 'D'TIW
DC 129	7+	7-	2+	7+	'D'TIE SEX
DC 130	11	5+	3	8-	WNWX*
DC 131	9-	6-	2+	4	SSWX
DC 132	6	2+	2	6-	ESEX*

REARRANGED INTO NUMERICAL ORDER					
a	b	c	d	DETAILS NOTED	STAMP
6+	5+	4	8-	MSE 'E'FlPt	DC 53
6+	5+	5	7-	VgNE SSEX&Rc	DC 2
6+	5+	5	7		DC 24
6+	6-	3+	9-		DC 104
6+	6	3-	7-		DC 105
6+	6	3	7		DC 99
6+	6	3+	6	NWBl	DC 55
6+	6+	3	7-	C 'C'Wk*	DC 89
6+	7+	6-	8+		DC 49
7-	3-	3	5-	Bl/LrW	DC 170
7-	3	2+	6-	C NNEX NNEX	DC 140
7-	3+	2-	4+		DC 175
7-	3+	2+	5	ESEX	DC 178
7-	4-	4+	6	C	DC 15
7-	4+	4+	6+	C	DC 16
7-	5	3	8		DC 33
7-	5+	2+	5+	NNEX ESEsko M.neck	DC 106
7-	5+	6-	7+	NNEX	DC 44
7-	6-	3-	6	NEX	DC 107
7-	7-	2	5	NNEX 'D'TIW MSE	DC 92
7-	7-	3-	5		DC 86
7	2+	1+	3	EP	DC 198
7	2+	2-	6-	WNWX Bl/NE*	DC 142
7	3	2	6-	C	DC R,4
7	3	2+	5	NNEX 'D'TIE	DC 186
7	4-	2+	5+		DC 169
7	4	5	8	'C'Wk VgNE	DC 5
7	4+	3+	7+	C VgSE close	DC 27
7	4+	6	8		DC 63
7	5-	5+	6+	VgNE VgSE HgSE NNEX	DC 29
7	5	5	8-	C VgNE WSWX	DC 10
7	5	6-	6	C 'D'Dd 'C'Df	DC 76
7	5+	3	7	EBI	DC 54
7	6	6-	6		DC 50
7	6+	3+	9-	NWX* NEX	DC 125
7	7-	3	7-		DC 74
7	7	2+	8		DC 120
7	7	4-	8-	'D'Dd	DC 37
7+	2+	4	7-	C	DC 21
7+	3	0+	6+	ERc	DC 77
7+	3	2	5-	SW)	DC R,2
7+	3	3-	3+		DC 150
7+	3+	3+	6+	WNWX*	DC 19

# = confirmed update

FISHER-BROWN DATA

Provisional data in red

PLATE ORDER					
STAMP	a	b	c	d	DETAILS NOTED
DC 133	6	2+	3	5-	'D'TIW
DC 134	5+	2+	2+	4+	SSWX* ESEX* <b>VtSc/ESE</b>
DC 135	4+	1+	2+	4+	NNEX* SSEX
DC 136	8	3-	2-	4-	ME
DC 137	5	2+	2+	6	NNEX
DC 138	5+	2	2	4	
DC 139	6+	2+	2+	4	ENESko NWFl
DC 140	7-	3	2+	6-	C NNEX NNEX
DC 141	5-	3	2+	4-	SSEX*
DC 142	7	2+	2-	6-	WNWX Bl/NE*
DC 143	8-	2+	2+	5+	NNEX NWFl
DC 144	6	3	2	6	NNEX
DC 145	6	3	2	7+	NWFl D.WSW
DC 146	5	3	2+	5	NWFl EP
DC 147	8	3-	2	3	Bl/W SW)
DC 148	4	2+	2	4+	NNEX* Ms'NY'Vl
DC 149	5-	3+	2+	6	Bl/SW
DC 150	7+	3	3-	3+	
DC 151	5	2+	3	6	
DC 152	5+	2-	2+	3+	
DC 153	6-	3	2+	5	Bl/SW
DC 154	5+	3+	3-	6-	
DC 155	5	3	2+	3+	NNWWk ESEX*
DC 156	6-	3	2+	2+	WNWX
DC 157	4+	2+	3-	4+	Bl/SW
DC 158	5+	3	3	6	
DC 159	3+	3-	2+	6-	NWFl
DC 160	5+	3	3	6+	NWWk SEX
DC 161	4+	3	2+	6+	SSEX <b>ESEsko</b>
DC 162	6-	3	2+	6	WSWX
DC 163	6+	4-	2	4+	Bls/LrW WRc ESEsko
DC 164	3	3+	2+	7	SSWX NWFl Bls/W D='C'
DC 165	4	5-	0+	7	WSWX NWFl
DC 166	5+	3-	2+	4+	Bl/SW HFl.diadem ENEWk
DC 167	5	3	2+	7	ENEX SSWX SEX
DC 168	6+	3-	2+	2+	ERc partially
DC 169	7	4-	2+	5+	
DC 170	7-	3-	3	5-	Bl/LrW
DC 171	4+	3	2+	5	Bl/SW BlSE
DC 172	4+	3	2+	4-	
DC 173	5	3+	2+	6	
DC 174	4+	4-	3-	1+	NNWX
DC 175	7-	3+	2-	4+	

REARRANGED INTO NUMERICAL ORDER					
a	b	c	d	DETAILS NOTED	STAMP
7+	3+	4	7+	'D'SfX[1]	DC 20
7+	3+	4+	6	NEWk NWFl	DC 6
7+	3+	4+	6+	SSWX SSEX DNE DSE	DC 4
7+	3+	5	6	'D'Wk	DC 28
7+	4+	5+	7+	VgNE NWFl?	DC 35
7+	5-	4+	6+		DC 1a
7+	5-	4+	6+	SWWk	DC 1b
7+	5	3+	8+	'C'TIE	DC 3
7+	5	5	6+		DC 57
7+	5	5	7	VgNE SSWX SRg	DC 8
7+	5	5	7	EBl 'E'FlPt	DC 56
7+	5+	3	5+	NNEX*	DC 95
7+	5+	3	5+		DC 103
7+	5+	3+	5+	NWBl	DC 40
7+	5+	3+	8-		DC 70
7+	5+	6+	8	SWWk	DC 31
7+	6-	3-	5	NEX SEX	DC 96
7+	6	2+	6	'D'TIW	DC 98
7+	6	3+	8-	SWWk&Bl	DC 102
7+	6+	2+	4-	WSWBl* SEBl* ENEX*	DC 100
7+	7-	2+	7+	'D'TIE SEX	DC 129
8-	2	2-	5	WNWWk EP BlsRd'C'	DC 200
8-	2+	2+	5+	NNEX NWFl	DC 143
8-	3+	2+	7-	Bl/LrW* ERc%	DC 191
8-	4	4+	6+	C NWFl 'D'SfDf[1]	DC 12
8-	4	5	9-	'C'Df VgNE SSESko	DC 30
8-	4+	3	7+	C NWFl 'D'SfDf[1]	DC 25
8-	5	5-	7+		DC 51
8-	6-	4+	6+	C 'GE'PtWk	DC 13
8-	7-	6	7+	SWBl 'E'FlPt	DC 47
8-	7	4-	5+		DC 84
8-	9-	3+	5	NWWk	DC 81
8	3-	2-	4-	ME	DC 136
8	3-	2	3	Bl/W SW)	DC 147
8	4+	5+	6	VgNE NEWk SERc	DC 11
8	5	3	5	MSW*	DC 38
8	5+	5	6	MNE* SDd	DC 18
8	5+	3-	4-	WSWBl	DC 93
8	6-	3-	6	'D'TIE NWX	DC 101
8	6-	4-	4+	SSWX NNEX* ENEX*	DC 110
8	6	2	4-	SSWX NNEX*	DC 119
8	6	2+	8-	NNEWk	DC 39
8	6+	2	8-	WNWX ESEX MsSW	DC 121

#

# = confirmed update

FISHER-BROWN DATA

Provisional data in red

PLATE ORDER					
STAMP	a	b	c	d	DETAILS NOTED
DC 176	5+	3−	2+	4+	
DC 177	3	3+	2+	7	
DC 178	7−	3+	2+	5	ESEX
DC 179	4	2+	2	4	WSWRc
DC 180	6−	3	3−	5	D/'N'of'NY'VI EP
DC 181	6+	3+	2+	5+	NWFl
DC 182	5−	2+	2	6−	BlRd'C' WSWBl 'D'TIW
DC 183	5−	3−	2+	4	
DC 184	3	2+	2+	7	EP
DC 185	3	4−	2	5−	C
DC 186	7	3	2+	5	NNEX 'D'TIE
DC 187	4+	2+	3	6	ERc%
DC 188	2	2+	2+	7	EP
DC 189	6+	3	3−	6−	BlsRd'C'*
DC 190	5	3+	2	4+	NNEX EP
DC 191	8−	3+	2+	7−	Bl/LrW* ERc%
DC 192	6	3+	2+	4	NWFl
DC 193	4+	3	2+	7+	NRc? Bl/E VtM/W[8]
DC 194	4	3	3−	5+	'D'SfX[2]&TIE Bl/WSW BlRd'C' WRc%
DC 195	6	3+	2−	6	NWFl 'D'SfX[1] UrERc
DC 196	4	2+	2	4+	
DC 197	5−	3	2	6	NWFl MNNW EP BlsW&Rd'C'
DC 198	7	2+	1+	3	EP
DC 199	5+	2	2	4	C ERc% 'D'TIW
DC 200	8−	2	2−	5	WNWWk EP BlsRd'C'
DC 201	4−	2	2	5+	BlRd'C' Ch
DC 202	4+	3	2+	3+	Bl/LrW*
DC 203	6	3	2+	5+	BlRd'C'
DC 204	6+	3	2	4−	
DC R,1	6+	2+	2	5+	'D'SfX[2]
DC R,2	7+	3	2	5−	SW)
DC R,3	5+	2+	2+	4+	
DC R,4	7	3	2	6−	C
DC R,5	10−	3	2	7−	C NWFl SW) SE(
DC R,6	4+	2+	3+	8	C

REARRANGED INTO NUMERICAL ORDER

a	b	c	d	DETAILS NOTED	STAMP
8	7−	3	3−	NEWk	DC 85
8	7+	3	5−	SSEX LrERc NNWX Bl/W Bl/E	DC 127
8	7+	5+	8	VgSE	DC 52
8	7+	6−	6+	'D'TIE&Dd NNWWk	DC 36
8+	3−	3	7−	DSE&/SSE NWBl*	DC 59
8+	3+	4+	7−	ENEX BlNW	DC 32
8+	4+	3+	6		DC 17
8+	5	5	7−		DC 23
8+	6	2+	7+	SEX* 'D'TIW	DC 128
8+	6	3−	5+	'D'SfX[2] ENEX	DC 115
8+	6+	3−	4+	NNWX 'D'SfsX	DC 122
8+	6+	6	3+	NEWk	DC 78
8+	7	3+	3+	C Br'PO'Pt	DC 87
9−	6−	2+	4	SSWX	DC 131
9−	6	2+	8	ENEX*	DC 113
9−	6+	3−	3	NWBl SSWX-SWRc	DC 82
9−	6+	3−	7+	WNWX ESERc 'D'Dd SEX*	DC 116
9−	7−	3−	6+	C WRc&Bl SSWSko SEX*	DC 90
9−	7	3+	5+	NNWk&Bl* NEWk	DC 83
9	4+	3+	6+	SEWk	DC 60
9	5−	2+	7		DC 108
9	6+	3	7−	WNWX 'D'TIW	DC 109
9	6	2	6+		DC 118
9	6	3−	7	NNW SSWX 'D'Dd&SfDf[2]	DC 123
9+	5	3−	7		DC 111
9+	6	3	5	ENEX	DC 126
9+	6+	3	7−		DC 124
9+	6+	8−	8−	NNWSko&X ENEX	DC 97
9+	8−	8−	5+	SWWk	DC 58
10−	3	2	7−	C NWFl SW) SE(	DC R,5
10−	6+	2+	5−	NNWX 'D'SfX[2]	DC 114
10−	7−	2+	5+	C WBl*	DC 88
10	6?	3	6+	'D'SfDf[1] NNWk&Bl SWBl	DC 79
10+	7	3+	6+		DC 117
11	5+	3	8−	WNWX*	DC 130

DD

DD 1a	6+	5	5−	5−	
DD 1b	6+	5	5−	5−	W'D'Df E'D'Df SEWk ESEX*
DD 2	7−	4+	5−	5	HgSW HgSE*
DD 3	7+	4−	5+	4+	
DD 4	8−	6−	5+	4+	W'D'Dd
DD 5	7	4+	4	4+	ESEX* NWFl*
DD 6	7+	4+	5	4+	MsSW NWFl

DD

3−	3	4	5	NWFl SEX	DD 188
3+	3	3+	2+	SEX E'D'TIE	DD 192
4−	3−	2+	3	E'D'SfX[2]	DD 184
4−	3	3−	3+	Bl/W	DD 193
4	2+	3	3−		DD 186
4	3−	3+	5		DD 160
4	3	2	5	LrERc Bls/E	DD 187

# = confirmed update

FISHER-BROWN DATA

Provisional data in red

PLATE ORDER					
STAMP	a	b	c	d	DETAILS NOTED
DD 7	7-	4+	5	5	HgVl*
DD 8	7	5	5+	3+	C VgNE
DD 9	6+	4	5-	4	C VgNE NWFl
DD 10	7+	3-	6-	4+	C VgNE*
DD 11	7+	4+	5-	3	W'D'Dd* VgNE SERc
DD 12	7+	3+	4	5+	C W'D'Dd
DD 13	8	5-	5	4	C
DD 14	7	3	5+	5	C E'D'Dd VgSE
DD 15	7-	4+	5+	4+	C W'D'Dd NWFl*
DD 16	8	5+	5-	4+	C
DD 17	8+	5	6	3	W'D'DfSf[1]
DD 18	8+	5-	5-	3-	
DD 19	8+	3	3+	4-	HgSE
DD 20	9-	4	4+	5	VgNE close
DD 21	8-	4+	3+	4+	W'D'Bl SEWk NWFl
DD 22	8-	6	5+	5+	VgNE
DD 23	8+	6	4+	4+	
DD 24	6+	5	5+	6-	NNEBk NNEX*
DD 25	4+	3-	3-	4+	C
DD 26	7+	3+	5+	4	C VgNE NWFl
DD 27	7+	4-	5+	4	C SSWWk SEWk
DD 28	8-	4+	4	4+	C VgNE*
DD 29	8+	5	5	4+	C HgSW* ESEX-Vg VgNE*
DD 30	7+	7-	6-	4+	C VgNE MsSW-'D'Dd?
DD 31	6-	6+	8+	7+	C
DD 32	8+	4	4+	3-	C SSERc
DD 33	6	3	3+	4	C
DD 34	7+	7-	6+	5	C W'D'Dd HgSE
DD 35	8-	7+	3+	4+	C W'D'TIE E'D'TIW
DD 36	10	4-	3+	5-	C W'D'Dd
DD 37	9	6+	4+	4+	W'D'Dd NNEBk
DD 38	6	6+	7-	4+	
DD 39	8	7+	6+	4+	SSEX*
DD 40	5	7+	4+	3+	NWBl
DD 41	6	5	2+	2+	HgVl
DD 42	4	7+	5+	6	
DD 43	5+	6+	5+	3+	SSEX
DD 44	6+	5+	4+	4+	
DD 45	7+	6+	6+	4+	VgSE* 'E'FlPt
DD 46	6+	7+	5+	4+	NEWk
DD 47	7-	8	9+	5+	Bl/NW* 'E'FlPt
DD 48	6	8	8	5-	
DD 49	8+	8+	5	4-	

REARRANGED INTO NUMERICAL ORDER					
a	b	c	d	DETAILS NOTED	STAMP
4	3	2+	1+		DD 157
4	3	3	4-	ERc WSWX*	DD 197
4	3	3	6	WRc% SE(	DD 185
4	3	3+	3+		DD 158
4	3	3+	4	Sc/SSW Bl/NW ESESko&X W'D'TIE&SfX[2]	DD 144
4	3+	3	5	LrERc?	DD 163
4	4	3-	5+	EP BlRdE'D'	DD 203
4	7+	5+	6		DD 42
4	7+	8+	6+		DD 72
4+	3-	3-	4+	C	DD 25
4+	3-	3-	4+		DD 151
4+	3-	3-	4+		DD 155
4+	3	2+	2+		DD 161
4+	3	3+	2+	ESEX* MWSW*	DD 181
4+	3+	3-	4+	NNEX Bl/LrE*	DD 191
4+	6-	6	5		DD 68
5-	2	3	3+	EP Ch	DD 200
5-	3	2+	6	NNEX ENERc	DD 156
5-	3	3	7	BlS/W SE(	DD R,5
5-	3	3+	4-		DD 149
5-	3+	3-	7	BlS/W WVd? ESESko SEX NNEX*	DD 170
5-	4-	3	3+	EP	DD 177
5-	5+	7	6	ESEX	DD 71
5	3-	3+	4	W'D'SfX[1] SEX*	DD 150
5	3	2+	1-	SEX E'D'SfX[1] Bl/E*	DD 189
5	3	3-	5	W'D'SfX[1]	DD R,1
5	3	3	4		DD 190
5	3+	3	4-	ERc	DD 196
5	6-	6+	6		DD 73
5	7+	4+	3+	NWBl	DD 40
5+	2	3-	5-	Bl/SW*	DD 138
5+	2	4-	2+	WNWX*	DD 176
5+	3	2	2+		DD 182
5+	3	3	4		DD 168
5+	3	4-	3	E'D'TIE	DD 183
5+	3+	2	2	NNWX* W'D'ME	DD 148
5+	3+	2	3-	EP FpFlPt*	DD R,3
5+	3+	2+	5-	NNWX* SSEX* ESEX E'D'TIW	DD 141
5+	3+	3+	2	EP	DD 172
5+	6	6	5	NWWk PtWk NEWk SWRc	DD 80
5+	6+	5+	3+	SSEX	DD 43
6-	3	2	5	C SE(	DD R,4
6-	3	2+	4	NNEX EP	DD R,2

# = confirmed update

FISHER-BROWN DATA

Provisional data in red

PLATE ORDER					
STAMP	a	b	c	d	DETAILS NOTED
DD 50	7+	7	7−	3+	NWBl
DD 51	8−	5	6−	4+	
DD 52	8+	7−	5	6−	
DD 53	6+	5	6−	5+	'E'FlPt
DD 54	7	5+	5+	5	EBl* 'E'FlPt
DD 55	7	5	5−	5	NWBl
DD 56	6	5+	7−	5+	EBl 'E'FlPt
DD 57	7−	6−	6+	5	NWBl
DD 58	9	8	6+	2+	SWWk
DD 59	8−	3−	2	3−	NWBl
DD 60	6−	8−	5	6−	NEWk*
DD 61	7	5	4	5	NWBl
DD 62	7+	5	6−	5+	
DD 63	6−	5−	8+	6	
DD 64	8−	2−	5	5	NWWk
DD 65	7−	5−	5+	5	
DD 66	6−	6	6−	6+	
DD 67	6+	5	5+	5−	W'D'TlE
DD 68	4+	6−	6	5	
DD 69	6−	6	9−	7	
DD 70	7−	7	5	5	MNW
DD 71	5−	5+	7	6	ESEX
DD 72	4	7+	8+	6+	
DD 73	5	6−	6+	6	
DD 74	7+	4+	6−	5+	
DD 75	7	6	4	3+	NWWk NEWk
DD 76	10	6	4	3+	C
DD 77	7+	3+	3+	4+	WRc NRc ESEX NWBl W'D'SfX[1] E'D'SfsX
DD 78	7	6	7+	3+	
DD 79	7+	7−	6	4	NEWk
DD 80	5+	6	6	5	NWWk PtWk NEWk SWRc
DD 81	8−	6+	6	0	NWWk
DD 82	6+	7−	7	3+	NWWk
DD 83	6+	7+	7	2+	NWWk&Bl NEWk SWBl SEWk
DD 84	10−	7+	7−	2−	
DD 85	9	7	7−	1	NWWk NEWk Br'PO'Pt E'D'TlW
DD 86	7+	8−	7+	0+	'O'PtWk MNE
DD 87	9	7	7	4	NNEX*
DD 88	7	4+	6	5−	C WSWRc
DD 89	6	7−	6+	3+	C ESEX
DD 90	7−	6+	6+	5	C ESEX
DD 91	6+	6−	6−	6+	ESEX
DD 92	7+	7−	5+	4+	WNWX SSWX W'D'TlE

REARRANGED INTO NUMERICAL ORDER						STAMP
a	b	c	d	DETAILS NOTED		
6−	3	3−	5+	EP		DD 145
6−	3+	2+	2+	W'D'SfX[1]		DD 173
6−	3+	3−	3	E'D'SfX[1]		DD 204
6−	3+	3−	5−	NWFl LrERc W'D'SfX[1] E'D'SfX[1]		DD 195
6−	3+	3	5	W'D'SfX[2]		DD 178
6−	3+	3+	2+	EP		DD 180
6−	3+	3+	3	SSWX		DD 162
6−	3+	4+	3−	ESEX* NNWX*		DD 164
6−	5−	8+	6			DD 63
6−	6	6−	6+			DD 66
6−	6	9−	7			DD 69
6−	6+	8+	7+	C		DD 31
6−	8−	5	6−	NEWk*		DD 60
6	2+	4−	3+	C		DD R,6
6	3−	3+	5	E'D'TlE		DD 167
6	3−	3+	6+	C NNEX ERc% E'D'SfX[1]		DD 199
6	3−	5+	6	SSEDd&X MsNW		DD 165
6	3	2+	4	BlS/W		DD 169
6	3	3+	4	C		DD 33
6	3	3+	6	SWX* Ch E'D'.WSE		DD 201
6	3+	2+	4+	Br'GE'Pt LrERc&Bl		DD 194
6	3+	2+	6−	C NNWX NNEX MNE		DD 140
6	5	2+	2+	HgVl		DD 41
6	5+	7−	5+	EBl 'E'FlPt		DD 56
6	6	6+	0+	NNEX		DD 95
6	6+	7−	4+			DD 38
6	7−	6+	3+	C ESEX		DD 89
6	8	8	5−			DD 48
6+	2+	2+	4+	WSWX* W'D'TlW		DD 143
6+	2+	3+	5−			DD 202
6+	3−	3−	2+	NNWX		DD 179
6+	3+	3+	8			DD 159
6+	4	5−	4	C VgNE NWFl		DD 9
6+	5	5−	5−			DD 1a
6+	5	5−	5−	W'D'Df E'D'Df SEWk ESEX*		DD 1b
6+	5	5+	6−	NNEBk NNEX*		DD 24
6+	5	5+	5−	W'D'TlE		DD 67
6+	5	6−	5+	'E'FlPt		DD 53
6+	5+	4+	4+			DD 44
6+	6−	5	6−	NNEX E'D'TlW		DD 104
6+	6−	6−	1+	SSWX NWRc E'D'TlW		DD 110
6+	6−	6−	6+	ESEX		DD 91
6+	6	6+	1+	MNW&Wk E'D'TlE		DD 102



# = confirmed update

FISHER-BROWN DATA

Provisional data in red

PLATE ORDER					
STAMP	a	b	c	d	DETAILS NOTED
DD 93	9	6−	5+	4	
DD 94	7	5+	5+	3	WSWX* SSWX* Bl/NW
DD 95	6	6	6+	0+	NNEX
DD 96	8−	6−	5+	3+	E'D'SfDf[1]
DD 97	6+	6+	6+	2+	ENEX ESEX E'D'TIE
DD 98	9+	6	6+	4−	WSWX
DD 99	8−	6+	6−	1	W'D'TIW
DD 100	6+	6+	6+	2	
DD 101	8	6−	4+	4−	W'D'TIW E'D'TIW ESEX NEX
DD 102	6+	6	6+	1+	MNW&Wk E'D'TIE
DD 103	6+	7−	6	4	NNWX NEHRc
DD 104	6+	6−	5	6−	NNEX E'D'TIW
DD 105	9+	6+	6	2	HD/WNW MNE*
DD 106	7	6−	6−	0+	NNEX
DD 107	10+	6+	6	3	SWX SEX
DD 108	8+	6	6+	4+	NNWX
DD 109	8−	5+	6	3+	NNEX*
DD 110	6+	6−	6−	1+	SSWX NWRc E'D'TIW
DD 111	8	5+	5+	1+	W'D'TIW SWX
DD 112	9	7	6	4−	ESEX NNEX
DD 113	7+	6	6	3−	MsSW
DD 114	9	6−	6+	0+	NNWX NNEX LrWRc
DD 115	10−	7−	6−	1+	W'D'SfX[2] NNWX NEX
DD 116	10−	7−	6	2+	'P'FlPt* ESERc E'D'TIE MsSE
DD 117	9	7	7−	4+	WNWX 'P'FlPt*
DD 118	8+	6+	6+	0+	W'D'SfsX
DD 119	8−	7−	7−	2	NEX ESEX SSWX
DD 120	9	5	7	1	NNWX NNEX ESEX*
DD 121	9	6+	6	2+	NNWX WBl D.ESE E'D'TIW
DD 122	9+	7−	7−	3	NNWX NNEX E'D'SfX[1]
DD 123	10−	7−	7−	3−	W'D'Dd
DD 124	7+	6	7−	5−	SSWX W'D'SfX[1]
DD 125	8−	7−	7−	2−	E'D'SfsX
DD 126	9	7	6+	2	W'D'SfsX E'D'Dd&SfX[1] ESEX
DD 127	8	7−	6+	3−	LrERc SSEX Bl/W Bl/E
DD 128	7+	6+	6	2+	NNEX SEX
DD 129	6+	6	6+	5+	W'D'TIW NNWX*
DD 130	9	6−	6	3−	SSEX ESEX W'D'SfX[1]
DD 131	8+	5+	6+	3−	NNWX
DD 132	8−	3−	2	3−	W'D'TIE Bl/W
DD 133	7	3−	3+	5−	NNEX
DD 134	7	3	2+	4+	W'D'TIW E'D'TIW VtSc/WSW
DD 135	7	3	2+	4+	W'D'TIW E'D'TIW WSWX*

REARRANGED INTO NUMERICAL ORDER					
a	b	c	d	DETAILS NOTED	STAMP
6+	6	6+	5+	W'D'TIW NNWX*	DD 129
6+	6+	6+	2		DD 100
6+	6+	6+	2+	ENEX ESEX E'D'TIE	DD 97
6+	7−	6	4	NNWX NEHRc	DD 103
6+	7−	7	3+	NWWk	DD 82
6+	7+	5+	4+	NEWk	DD 46
6+	7+	7	2+	NWWk&Bl NEWk SWBl SEWk	DD 83
7−	2+	3−	2+	NWFl E'D'SfX[1] NNEX*	DD 152
7−	3−	3	5	WSWX	DD 137
7−	3	2+	3	Bl/W SEX UrERc	DD 147
7−	3	3	5		DD 154
7−	4+	5−	5	HgSW HgSE*	DD 2
7−	4+	5	5	HgVl*	DD 7
7−	4+	5+	4+	C W'D'Dd NWFl*	DD 15
7−	5−	5+	5		DD 65
7−	6−	6+	5	NWBl	DD 57
7−	6+	6+	5	C ESEX	DD 90
7−	7	5	5	MNW	DD 70
7−	8	9+	5+	Bl/NW* 'E'FlPt	DD 47
7	2+	2+	6	HBl/W	DD 166
7	3−	3−	4	Bl/W W'D'TIW E'D'TIW	DD 142
7	3−	3+	5−	NNEX	DD 133
7	3−	3	6+	BlS/W BlSW'D' NNWX*	DD 153
7	3	2+	3	NNWX ESEX*	DD 146
7	3	2+	4+	W'D'TIW E'D'TIW VtSc/WSW	DD 134
7	3	2+	4+	W'D'TIW E'D'TIW WSWX*	DD 135
7	3	3−	5+	E'D'Wk NNEDd	DD 139
7	3	3+	2	SSWX ESEX*	DD 136
7	3	4	4+	Bl/W*	DD 171
7	3	5+	5	C E'D'Dd VgSE	DD 14
7	3+	2	4+		DD 175
7	4−	3+	6+	W'D'TIE&SfX[2]	DD 174
7	4+	4	4+	ESEX* NWFl*	DD 5
7	4+	6	5−	C WSWRc	DD 88
7	5	4	5	NWBl	DD 61
7	5	5−	5	NWBl	DD 55
7	5	5+	3+	C VgNE	DD 8
7	5+	5+	3	WSWX* SSWX* Bl/NW	DD 94
7	5+	5+	5	EBl* 'E'FlPt	DD 54
7	6−	6−	0+	NNEX	DD 106
7	6	4	3+	NWWk NEWk	DD 75
7	6	7+	3+		DD 78
7+	3−	3+	4−	ERc W'D'TIE	DD 198



# = confirmed update

FISHER-BROWN DATA

Provisional data in red

PLATE ORDER					
STAMP	a	b	c	d	DETAILS NOTED
DD 136	7	3	3+	2	SSWX ESEX*
DD 137	7−	3−	3	5	WSWX
DD 138	5+	2	3−	5−	Bl/SW*
DD 139	7	3	3−	5+	E'D'Wk NNEDd
DD 140	6	3+	2+	6−	C NNWX NNEX MNE
DD 141	5+	3+	2+	5−	NNWX* SSEX* ESEX E'D'TIW
DD 142	7	3−	3−	4	Bl/W W'D'TIW E'D'TIW
DD 143	6+	2+	2+	4+	WSWX* W'D'TIW
DD 144	4	3	3+	4	Sc/SSW Bl/NW ESEsko&X W'D'TIE&SfX[2]
DD 145	6−	3	3−	5+	EP
DD 146	7	3	2+	3	NNWX ESEX*
DD 147	7−	3	2+	3	Bl/W SEX UrERc
DD 148	5+	3+	2	2	NNWX* W'D'ME
DD 149	5−	3	3+	4−	
DD 150	5	3−	3+	4	W'D'SfX[1] SEX*
DD 151	4+	3−	3−	4+	
DD 152	7−	2+	3−	2+	NWFl E'D'SfX[1] NNEX*
DD 153	7	3−	3	6+	Bls/W BlsW'D' NNWX*
DD 154	7−	3	3	5	
DD 155	4+	3−	3−	4+	
DD 156	5−	3	2+	6	NNEX ENERc
DD 157	4	3	2+	1+	
DD 158	4	3	3+	3+	
DD 159	6+	3+	3+	8	
DD 160	4	3−	3+	5	
DD 161	4+	3	2+	2+	
DD 162	6−	3+	3+	3	SSWX
DD 163	4	3+	3	5	LrERc?
DD 164	6−	3+	4+	3−	ESEX* NNWX*
DD 165	6	3−	5+	6	SSEDd&X MsNW
DD 166	7	2+	2+	6	HBl/W
DD 167	6	3−	3+	5	E'D'TIE
DD 168	5+	3	3	4	
DD 169	6	3	2+	4	Bls/W
DD 170	5−	3+	3−	7	Bls/W WVd? ESEsko SEX NNEX*
DD 171	7	3	4	4+	Bl/W*
DD 172	5+	3+	3+	2	EP
DD 173	6−	3+	2+	2+	W'D'SfX[1]
DD 174	7	4−	3+	6+	W'D'TIE&SfX[2]
DD 175	7	3+	2	4+	
DD 176	5+	2	4−	2+	WNWX*
DD 177	5−	4−	3	3+	EP
DD 178	6−	3+	3	5	W'D'SfX[2]

REARRANGED INTO NUMERICAL ORDER						
a	b	c	d	DETAILS NOTED		STAMP
7+	3−	6−	4+	C VgNE*		DD 10
7+	3+	3+	4+	WRc NRc ESEX NWBl W'D'SfX[1] E'D'SfsX		DD 77
7+	3+	4	5+	C W'D'Dd		DD 12
7+	3+	5+	4	C VgNE NWFl		DD 26
7+	4−	5+	4	C SSWWk SEWk		DD 27
7+	4−	5+	4+			DD 3
7+	4+	5−	3	W'D'Dd* VgNE SERc		DD 11
7+	4+	5	4+	MsSW NWFl		DD 6
7+	4+	6−	5+			DD 74
7+	5	6−	5+			DD 62
7+	6−	5+	4+	W'D'Dd		DD 4
7+	6	6	3−	MsSW		DD 113
7+	6	7−	5−	SSWX W'D'SfX[1]		DD 124
7+	6+	6	2+	NNEX SEX		DD 128
7+	6+	6+	4+	VgSE* 'E'FlPt		DD 45
7+	7−	5+	4+	WNWX SSWX W'D'TIE		DD 92
7+	7−	6−	4+	C VgNE MsSW-'D'Dd?		DD 30
7+	7−	6	4	NEWk		DD 79
7+	7−	6+	5	C W'D'Dd HgSE		DD 34
7+	7	7−	3+	NWBl		DD 50
8−	2−	5	5	NWWk		DD 64
8−	3−	2	3−	NWBl		DD 59
8−	3−	2	3−	W'D'TIE Bl/W		DD 132
8−	4+	3+	4+	W'D'Bl SEWk NWFl		DD 21
8−	4+	4	4+	C VgNE*		DD 28
8−	5	6−	4+			DD 51
8−	5+	6	3+	NNEX*		DD 109
8−	6−	5+	3+	E'D'SfDf[1]		DD 96
8−	6	5+	5+	VgNE		DD 22
8−	6+	6−	1	W'D'TIW		DD 99
8−	6+	6	0	NWWk		DD 81
8−	7−	7−	2−	E'D'SfsX		DD 125
8−	7−	7−	2	NEX ESEX SSWX		DD 119
8−	7+	3+	4+	C W'D'TIE E'D'TIW		DD 35
8−	8−	7+	0+	'O'PtWk MNE		DD 86
8	5−	5	4	C		DD 13
8	5+	5−	4+	C		DD 16
8	5+	5+	1+	W'D'TIW SWX		DD 111
8	6−	4+	4−	W'D'TIW E'D'TIW ESEX NEX		DD 101
8	7−	6+	3−	LrERc SSEX Bl/W Bl/E		DD 127
8	7+	6+	4+	SSEX*		DD 39
8+	3	3+	4−	HgSE		DD 19
8+	4	4+	3−	C SSERc		DD 32

# = confirmed update

FISHER-BROWN DATA

Provisional data in red

PLATE ORDER					
STAMP	a	b	c	d	DETAILS NOTED
DD 179	6+	3−	3−	2+	NNWX
DD 180	6−	3+	3+	2+	EP
DD 181	4+	3	3+	2+	ESEX* MWSW*
DD 182	5+	3	2	2+	
DD 183	5+	3	4−	3	E'D'TIE
DD 184	4−	3−	2+	3	E'D'SfX[2]
DD 185	4	3	3	6	WRc% SE(
DD 186	4	2+	3	3−	
DD 187	4	3	2	5	LrERc Bls/E
DD 188	3−	3	4	5	NWFl SEX
DD 189	5	3	2+	1−	SEX E'D'SfX[1] Bl/E*
DD 190	5	3	3	4	
DD 191	4+	3+	3−	4+	NNEX Bl/LrE*
DD 192	3+	3	3+	2+	SEX E'D'TIE
DD 193	4−	3	3−	3+	Bl/W
DD 194	6	3+	2+	4+	Br'GE'Pt LrERc&Bl
DD 195	6−	3+	3−	5−	NWFl LrERc W'D'SfX[1] E'D'SfX[1]
DD 196	5	3+	3	4−	ERc
DD 197	4	3	3	4−	ERc WSWX*
DD 198	7+	3−	3+	4−	ERc W'D'TIE
DD 199	6	3−	3+	6+	C NNEX ERc% E'D'SfX[1]
DD 200	5−	2	3	3+	EP Ch
DD 201	6	3	3+	6	SWX* Ch E'D'.WSE
DD 202	6+	2+	3+	5−	
DD 203	4	4	3−	5+	EP BlRdE'D'
DD 204	6−	3+	3−	3	E'D'SfX[1]
DD R,1	5	3	3−	5	W'D'SfX[1]
DD R,2	6−	3	2+	4	NNEX EP
DD R,3	5+	3+	2	3−	EP FpFlPt*
DD R,4	6−	3	2	5	C SE(
DD R,5	5−	3	3	7	Bls/W SE(
DD R,6	6	2+	4−	3+	C

DE

DE 1a	7+	5+	3+	5+	
DE 1b	7+	5+	3+	5+	NEWk WSWX*
DE 2	6+	5+	4+	6−	Hg/S WSWX*
DE 3	7+	4+	6	4+	
DE 4	7+	4+	5+	3+	MSW MSE
DE 5	7+	3	5+	6−	M/W
DE 6	7−	4	4+	6−	'D'SfsWk NWFl
DE 7	7	4+	5+	5+	
DE 8	7	5	6	5−	C
DE 9	6	5	5+	4+	C VgNE VgSE

REARRANGED INTO NUMERICAL ORDER

a	b	c	d	DETAILS NOTED	STAMP
8+	5−	5−	3−		DD 18
8+	5	5	4+	C HgSW* ESEX-Vg VgNE*	DD 29
8+	5	6	3	W'D'DfSf[1]	DD 17
8+	5+	6+	3−	NNWX	DD 131
8+	6	4+	4+		DD 23
8+	6	6+	4+	NNWX	DD 108
8+	6+	6+	0+	W'D'SfsX	DD 118
8+	7−	5	6−		DD 52
8+	8+	5	4−		DD 49
9−	4	4+	5	VgNE close	DD 20
9	5	7	1	NNWX NNEX ESEX*	DD 120
9	6−	5+	4		DD 93
9	6−	6	3−	SSEX ESEX W'D'SfX[1]	DD 130
9	6−	6+	0+	NNWX NNEX LrWRc	DD 114
9	6+	4+	4+	W'D'Dd NNEBk	DD 37
9	6+	6	2+	NNWX WBl D.ESE E'D'TIW	DD 121
9	7	6	4−	ESEX NNEX	DD 112
9	7	6+	2	W'D'SfsX E'D'Dd&SfX[1] ESEX	DD 126
9	7	7−	1	NWWk NEWk Br'PO'Pt E'D'TIW	DD 85
9	7	7−	4+	WNWX 'P'FlPt*	DD 117
9	7	7	4	NNEX*	DD 87
9	8	6+	2+	SWWk	DD 58
9+	6	6+	4−	WSWX	DD 98
9+	6+	6	2	HD/WNW MNE*	DD 105
9+	7−	7−	3	NNWX NNEX E'D'SfX[1]	DD 122
10−	7−	6−	1+	W'D'SfX[2] NNWX NEX	DD 115
10−	7−	6	2+	'P'FlPt* ESERc E'D'TIE MsSE	DD 116
10−	7−	7−	3−	W'D'Dd	DD 123
10−	7+	7−	2−		DD 84
10	4−	3+	5−	C W'D'Dd	DD 36
10	6	4	3+	C	DD 76
10+	6+	6	3	SWX SEX	DD 107

DE

3−	3−	3	4	NNEX	DE 190
3	3	2+	3+	SSE Rc	DE 173
4−	2+	2−	3	WSWX* Bl/W	DE 132
4−	2+	3−	4−	C EP SSEX*	DE 200
4−	3−	3+	4+	NWFl Bl/SW	DE 149
4	2−	2+	6	NWFl ERc% SSWX Bl/W	DE 197
4	2+	2	5	M/NW	DE 154
4	2+	2+	4+	LrWRc&HBl	DE 194
4	3	2+	3+	C NWFl BlRd'E'* Ch	DE 201
4	3	3	5		DE 165

# = confirmed update

FISHER-BROWN DATA

Provisional data in red

PLATE ORDER					
STAMP	a	b	c	d	DETAILS NOTED
DE 10	7	6	5-	7	C VgNE BlNW
DE 11	7-	4+	6	3+	'D'TIE
DE 12	8+	3+	5+	4+	C
DE 13	8	4+	5+	5+	C SDd
DE 14	7+	5+	6+	7+	C SEWk NWFl
DE 15	6+	3+	5	5	C VgNE* 'E'Df
DE 16	8-	3-	5-	6	C
DE 17	8+	4+	5+	5	NNERc
DE 18	8+	6+	5+	7	
DE 19	7+	3+	6-	5	HgSE
DE 20	8	5	6	6+	VgNE 'D'SfX[1]
DE 21	8+	3+	4+	6	C 'D'Dd WNWWk
DE 22	8+	5-	6-	6-	
DE 23	9	3+	4+	7	
DE 24	7-	6-	6+	5+	NWFl WNWWk
DE 25	5+	4	5+	6-	C BlNW 'D'SfDf[1]
DE 26	7	5+	5+	7-	C VgNE
DE 27	8+	5+	4	5	C VgNE VgSE NWFl
DE 28	7+	3+	6+	6	
DE 29	6	5	6	5	VgNE VgSE
DE 30	7+	5	7	7	VgNE 'E'Ab
DE 31	7+	7-	5	9-	
DE 32	9	2+	4+	6	VgNE NNEX
DE 33	7+	3	3+	7+	HgSEXE*
DE 34	8+	8+	5+	4+	HgSW HgSE Bl/NW
DE 35	9-	8+	6+	2	VgNE*
DE 36	5+	6+	8	4+	
DE 37	6	5+	4+	4	MNW
DE 38	7-	7+	5+	3+	NNWSko
DE 39	8	8+	6	4+	
DE 40	7	4+	4+	4-	NNEWk
# DE 41	5	7+	7-	5+	VgENE
DE 42	4	6-	3+	6	NWBl WSWWk
DE 43	6+	5+	5+	5+	
DE 44	8	5+	4+	6+	'P'FlPt SEWk NWFl
DE 45	6+	7+	6-	6	C
DE 46	8-	6-	4+	4-	NEWk
DE 47	6+	7+	7-	5	'E'FlPt NWWk SWWk*
DE 48	5+	6	7+	5	'E'FlPt
DE 49	7-	5+	7-	5	SWBl
DE 50	6-	7+	5-	5-	
DE 51	6+	6	7	5-	
DE 52	7-	8+	7+	5	

REARRANGED INTO NUMERICAL ORDER

a	b	c	d	DETAILS NOTED	STAMP
4	3+	3	5	BlS/W	DE 166
4	6-	3+	6	NWBl WSWWk	DE 42
4+	3-	3	4+	C WP 'E'SfX[1]	DE R,6
4+	3	3-	4-	NWFl? ESEX*	DE 163
4+	3+	2+	5+	ESEX	DE 175
4+	3+	3	3+	NWFl*	DE 148
4+	3+	3	4+	NWFl*	DE 155
4+	3+	3	4+	ESEX	DE 156
4+	4-	3+	5-	SSEWk	DE 171
4+	6-	6-	4	NEWk	DE 75
5-	3-	2+	4-	'E'SfX[1]	DE 157
5-	3-	2+	4-		DE 188
5-	3	2	6	Bl/W NNEX	DE 153
5-	3+	2+	3-	Bl/W	DE 202
5-	3+	3-	3+	NWFl ENEBk	DE 145
5-	3+	3-	5	NNEX* EP 'E'SfX[2]	DE R,3
5-	3+	3	4+		DE 192
5-	4-	3-	6+	SE(	DE 203
5	2+	2+	4+	EP SSWX	DE 184
5	3-	3+	3	NNEX SSWX	DE 134
5	3	2	5-	EP 'E'SfX[1]	DE R,1
5	3	3	3	EWk NNEX 'E'SfX[1]	DE R,4
5	3	3	4	ESEX	DE 137
5	5+	4+	5+	'E'SfX[2]* NWWk	DE 71
5	7+	7-	5+	VgENE	DE 41
5+	2+	2	5-	'D'TIW D/SSW NWFl	DE 143
5+	2+	2+	3	C ERc 'E'TIW	DE 199
5+	3	2-	3+	EP SEX*	DE 176
5+	3	2+	4+	NRc? M.'A'Pt Bl/E	DE 193
5+	3+	2+	5-	EP SSEX	DE 182
5+	3+	3	6	WSWX* Bl/SW	DE 144
5+	4	5+	6-	C BlNW 'D'SfDf[1]	DE 25
5+	5-	4+	5-	'E'TIW	DE 98
5+	5+	4+	5+	NWBl&Wk	DE 67
5+	6-	5-	6-	'D'Wk	DE 62
5+	6	7+	5	'E'FlPt	DE 48
5+	6+	8	4+		DE 36
5+	7-	5-	5		DE 72
5+	8	5	5+	C 'E'SfX[1]	DE 76
6-	2+	3+	6-	NNEX WSWX* 'E'TIW MsNW Ms'P'Pt	DE 141
6-	3-	3	5+	NNEX	DE 167
6-	3-	4	6+		DE 151
6-	3	2+	3+	EP	DE 186

# = confirmed update

FISHER-BROWN DATA

Provisional data in red

PLATE ORDER					
STAMP	a	b	c	d	DETAILS NOTED
DE 53	6+	6	6−	5	
DE 54	7	7	5	3+	NWBl
DE 55	6	6−	5	3	
DE 56	7	8−	5−	3+	EBI*
DE 57	6	5+	6	4+	
DE 58	8	7+	3	4	
DE 59	9	3	4−	5−	NWBl MsSW*
DE 60	7	6−	4+	6−	NEWk SEWk
DE 61	7	5+	4	6−	NWBl&Br&Wk
DE 62	5+	6−	5−	6−	'D'Wk
DE 63	7	6	5+	4	
DE 64	7+	5−	5−	5+	
DE 65	7+	4+	4−	4+	Br'POS'Pt
DE 66	7	5−	6−	4+	
DE 67	5+	5+	4+	5+	NWBl&Wk
DE 68	6−	5+	5	5+	SEWk
DE 69	6	8−	5	5	
DE 70	7	3	4+	5+	
DE 71	5	5+	4+	5+	'E'SfX[2]* NWWk
DE 72	5+	7−	5−	5	
DE 73	6	5	5+	5−	
DE 74	6+	5	5	6	
DE 75	4+	6−	6−	4	NEWk
DE 76	5+	8	5	5+	C 'E'SfX[1]
DE 77	9−	4	5	5	ERc WRc SSEWk WBl 'D'SfX[1]
DE 78	7+	7+	5+	5−	SWBl NEWk
DE 79	8+	7	5	5	'E'Bl* NWWk&Bl* NEWk
DE 80	9−	6+	5	4+	NWWk PtWk NEWk
DE 81	9+	6	5+	3	
DE 82	7	6+	5−	1	NWWk&Bl*
DE 83	7+	7+	5	4+	NWWk&Bl NEWk
DE 84	9+	7	5	2+	MSW*
DE 85	9	7+	4+	0	NWBl Br'GE'Pt BrNE 'E'Wk
# DE 86	8−	8−	4+	6−	'E'DfI&TIW
DE 87	9	6+	4+	5+	C SSEX
DE 88	8+	6+	4−	5+	'E'TIW MNW*
DE 89	6	7−	4+	4	C WNWx
DE 90	7	7	4	7−	C 'E'Bl*
DE 91	7	6+	3+	4	MsSE
DE 92	7	7−	4+	7−	'E'Bl ENEX
DE 93	8−	6−	4	6+	WSWBl 'D'TIE 'E'TIW
DE 94	8+	5	3	3+	WBl Bl/SWl 'D'TIW 'E'TIW
DE 95	7−	5+	3	6−	'D'TIW 'E'TIW

REARRANGED INTO NUMERICAL ORDER					
a	b	c	d	DETAILS NOTED	STAMP
6−	3	3	7+	ESEX* 'D'TIW	DE 146
6−	3+	3−	4		DE 161
6−	3+	3+	3+	Bl/W LrERc	DE 147
6−	4−	3	3+	EP	DE 180
6−	5+	5	5+	SEWk	DE 68
6−	7+	5−	5−		DE 50
6	2	3	5	NWAb NEX	DE 133
6	2+	2	3+	WSWBl	DE 179
6	2+	2+	2+	'D'TIW 'E'SfDf[5]	DE 135
6	2+	3−	2+		DE R,2
6	2+	3−	5	NNWX NERd EP TSESk WSEAb SSESko	DE 196
6	3	2+	2+	WRc% EP 'D'SfX[1]	DE 185
6	3	2+	3	BlSW	DE 158
6	3	2+	4	EP	DE 187
6	3	2+	5+	Bl/LrW	DE 189
6	3	3−	7−	Bl/LrW NNEX	DE 170
6	3	3	4−	Bl/SW	DE 160
6	3	3	6−		DE 164
6	3+	2+	4−	SSEX*	DE 152
6	3+	2+	4+	NNWX* EP	DE 178
6	4	1	5−		DE 169
6	5	5+	4+	C VgNE VgSE	DE 9
6	5	5+	5−		DE 73
6	5	6	5	VgNE VgSE	DE 29
6	5+	4+	4	MNW	DE 37
6	5+	6	4+		DE 57
6	6−	5	3		DE 55
6	6	4+	7	'E'Dd-MsSE NNEX	DE 96
6	7−	4+	4	C WNWx	DE 89
6	8−	5	5		DE 69
6+	2+	2+	5−	NWFl SSEX*	DE 138
6+	3−	3	5+	Bl/NW	DE 172
6+	3	2	3+	NNEX 'D'TIW	DE 142
6+	3	2+	5+	NNEX UrERc WSESk-SE(?)	DE 204
6+	3	3+	6	SSEX	DE 162
6+	3+	2+	4+	ERc ESEX 'E'SfX[1]	DE 195
6+	3+	5	5	C VgNE* 'E'Df	DE 15
6+	4	3	2	WNWX Bl/W	DE 136
6+	5	5	6		DE 74
6+	5+	4+	6−	Hg/S WSWX*	DE 2
6+	5+	5+	5+		DE 43
6+	6	7	5−		DE 51
6+	6	6−	5		DE 53

# = confirmed update

FISHER-BROWN DATA

Provisional data in red

PLATE ORDER					
STAMP	a	b	c	d	DETAILS NOTED
DE 96	6	6	4+	7	'E'Dd-MsSE NNEX
DE 97	6+	6+	3+	5+	WNWX NNEX WSWBl SSWX
DE 98	5+	5-	4+	5-	'E'TIW
DE 99	7+	6	4-	5+	'E'Bl&TIW ESEX*
DE 100	7+	6+	5	7-	NEX
DE 101	9-	6+	4	7+	NNWX* 'D'TIE
DE 102	7+	5+	4	6+	D.SSW
DE 103	7-	6+	5-	4+	SWRc SSWX
DE 104	8+	6	4+	6	'D'SfX[1] NNEX ESEX
DE 105	8+	6+	4-	4	ENEX ESEX
DE 106	8	5	3-	3+	'E'TIW SEBl*
DE 107	7+	6-	4+	5-	NNEX ENEX SSWX
DE 108	9+	6	4+	7	M.'E' of 'PEN'Vl
DE 109	9+	6-	4+	5+	'D'TIE
DE 110	8-	6	4+	4+	M/'S'E' of 'ONE'Vl
DE 111	8+	6-	4-	3	Ms/ESE MS/SSE
DE 112	9-	6	3+	4-	'E'TIW NNWSko WNWX* SSWX
DE 113	9-	6+	3	6	'E'TIW
DE 114	10+	5+	3	3+	'E'SfX[2] NNWX
DE 115	8-	6+	4-	8+	NNEX
DE 116	9+	6+	4-	5	WSWX* ESEX
DE 117	10+	7+	4	8-	'D'TIE 'E'Bl* SSWX* 'P'FlPt
DE 118	8	7-	4	6+	'E'Bl*&SfXs[1]&[4]
DE 119	9+	6+	4-	6+	NNWX
DE 120	10-	6+	5	6	WNWX*
DE 121	8-	6+	3+	6	WBl ESEX 'E'SfX[1]
DE 122	9	7-	5	7-	NNWX
DE 123	6+	6+	6	4	MNW 'E'Bl&SfX[1] SEX
DE 124	8-	7	4+	6+	'E'Bl*
DE 125	9	7	5-	6	'D'SfX[1]
DE 126	9+	7-	4+	6+	WNWX SSEX 'D'TIE&SfX[1]
DE 127	10+	7-	4+	5	SSEX ESEX-LrERc Bl/W Bl/E
DE 128	9-	6-	3+	5	WSWRc 'D'SfX[1]
DE 129	7+	6	4	8-	'D'SfsX
DE 130	8+	7+	4-	5	WNWX NNEX ESEX
DE 131	7	4+	3+	4+	NNWX SSWX* ESESko&X
DE 132	4-	2+	2-	3	WSWX* Bl/W
DE 133	6	2	3	5	NWAb NEX
DE 134	5	3-	3+	3	NNEX SSWX
DE 135	6	2+	3-	2+	'D'TIW 'E'SfDf[5]
DE 136	6+	4	3	2	WNWX Bl/W
DE 137	5	3	3	4	ESEX
DE 138	6+	2+	2+	5-	NWFl SSEX*

REARRANGED INTO NUMERICAL ORDER					
a	b	c	d	DETAILS NOTED	STAMP
6+	6+	3+	5+	WNWX NNEX WSWBl SSWX	DE 97
6+	6+	6	4	MNW 'E'Bl&SfX[1] SEX	DE 123
6+	7+	6-	6	C	DE 45
6+	7+	7-	5	'E'FlPt NWWk SWWk*	DE 47
7-	3	2+	4-	NWFl* UrWRc ERc NNEX*	DE 198
7-	3	3	4-		DE 159
7-	3	3	4-	NWFl* SSEX*	DE 183
7-	3+	3	5+	ENEX BlW*	DE 139
7-	4	4+	6-	'D'SfsWk NWFl	DE 6
7-	4+	6	3+	'D'TIE	DE 11
7-	5+	3	6-	'D'TIW 'E'TIW	DE 95
7-	5+	7-	5	SWBl	DE 49
7-	6-	6+	5+	NWFl WNWWk	DE 24
7-	6+	5-	4+	SWRc SSWX	DE 103
7-	7+	5+	3+	NNWSko	DE 38
7-	8+	7+	5		DE 52
7	2+	2+	5	NNWX NNEX SSEX MNE 'D'SfX[1]	DE 140
7	3	4+	5+		DE 70
7	3+	2+	2+	WSWBl	DE 181
7	4+	3+	4+	NNWX SSWX* ESESko&X	DE 131
7	4+	4+	4-	NNEWk	DE 40
7	4+	5+	5+		DE 7
7	5-	6-	4+		DE 66
7	5	6	5-	C	DE 8
7	5+	4	6-	NWBl&Br&Wk	DE 61
7	5+	5+	7-	C VgNE	DE 26
7	6-	4+	6-	NEWk SEWk	DE 60
7	6	5-	7	C VgNE BlNW	DE 10
7	6	5+	4		DE 63
7	6+	3+	4	MsSE	DE 91
7	6+	5-	1	NWWk&Bl*	DE 82
7	7-	4+	7-	'E'Bl ENEX	DE 92
7	7	4	7-	C 'E'Bl*	DE 90
7	7	5	3+	NWBl	DE 54
7	8-	5-	3+	EBI*	DE 56
7+	3-	3-	4+	C Bls/W NNWX NNEX* rub background	DE R,5
7+	3	3+	7+	HgSEXE*	DE 33
7+	3	5+	6-	M/W	DE 5
7+	3+	3	6-	ESEX Bl/LrW EP	DE 191
7+	3+	6-	5	HgSE	DE 19
7+	3+	6+	6		DE 28
7+	4-	3	3-	NWFl	DE 174
7+	4+	4-	4+	Br'POS'Pt	DE 65

#

# = confirmed update

FISHER-BROWN DATA

Provisional data in red

PLATE ORDER					
STAMP	a	b	c	d	DETAILS NOTED
DE 139	7-	3+	3	5+	ENEX BIW*
DE 140	7	2+	2+	5	NNWX NNEX SSEX MNE 'D'SfX[1]
DE 141	6-	2+	3+	6-	NNEX WSWX* 'E'TlW MsNW Ms'P'Pt
DE 142	6+	3	2	3+	NNEX 'D'TlW
DE 143	5+	2+	2	5-	'D'TlW D/SSW NWFl
DE 144	5+	3+	3	6	WSWX* Bl/SW
DE 145	5-	3+	3-	3+	NWFl ENEBk
DE 146	6-	3	3	7+	ESEX* 'D'TlW
DE 147	6-	3+	3+	3+	Bl/W LrERc
DE 148	4+	3+	3	3+	NWFl*
DE 149	4-	3-	3+	4+	NWFl Bl/SW
DE 150	9-	3-	3-	7+	NNEX*
DE 151	6-	3-	4	6+	
DE 152	6	3+	2+	4-	SSEX*
DE 153	5-	3	2	6	Bl/W NNEX
DE 154	4	2+	2	5	M/NW
DE 155	4+	3+	3	4+	NWFl*
DE 156	4+	3+	3	4+	ESEX
DE 157	5-	3-	2+	4-	'E'SfX[1]
DE 158	6	3	2+	3	BlSW
DE 159	7-	3	3	4-	
DE 160	6	3	3	4-	Bl/SW
DE 161	6-	3+	3-	4	
DE 162	6+	3	3+	6	SSEX
DE 163	4+	3	3-	4-	NWFl? ESEX*
DE 164	6	3	3	6-	
DE 165	4	3	3	5	
DE 166	4	3+	3	5	BlS/W
DE 167	6-	3-	3	5+	NNEX
DE 168	8	3+	3-	3	SWX NNERc?
DE 169	6	4	1	5-	
DE 170	6	3	3-	7-	Bl/LrW NNEX
DE 171	4+	4-	3+	5-	SSEWk
DE 172	6+	3-	3	5+	Bl/NW
DE 173	3	3	2+	3+	SSERc
DE 174	7+	4-	3	3-	NWFl
DE 175	4+	3+	2+	5+	ESEX
DE 176	5+	3	2-	3+	EP SEX*
DE 177	8-	3+	2+	7+	D'TlE
DE 178	6	3+	2+	4+	NNWX* EP
DE 179	6	2+	2	3+	WSWBl
DE 180	6-	4-	3	3+	EP
DE 181	7	3+	2+	2+	WSWBl

REARRANGED INTO NUMERICAL ORDER					
a	b	c	d	DETAILS NOTED	STAMP
7+	4+	5+	3+	MSW MSE	DE 4
7+	4+	6	4+		DE 3
7+	5-	5-	5+		DE 64
7+	5	7	7	VgNE 'E'Ab	DE 30
7+	5+	3+	5+		DE 1a
7+	5+	3+	5+	NEWk WSWX*	DE 1b
7+	5+	4	6+	D.SSW	DE 102
7+	5+	6+	7+	C SEWk NWFl	DE 14
7+	6-	4+	5-	NNEX ENEX SSWX	DE 107
7+	6	4-	5+	'E'Bl&TlW ESEX*	DE 99
7+	6	4	8-	'D'SfsX	DE 129
7+	6+	5	7-	NEX	DE 100
7+	7-	5	9-		DE 31
7+	7+	5	4+	NWWk&Bl NEWk	DE 83
7+	7+	5+	5-	SWBl NEWk	DE 78
8-	3-	5-	6	C	DE 16
8-	3+	2+	7+	D'TlE	DE 177
8-	6-	4	6+	WSWBl 'D'TlE 'E'TlW	DE 93
8-	6-	4+	4-	NEWk	DE 46
8-	6	4+	4+	M/S'E' of 'ONE'Vl	DE 110
8-	6+	3+	6	WBl ESEX 'E'SfX[1]	DE 121
8-	6+	4-	8+	NNEX	DE 115
8-	7	4+	6+	'E'Bl*	DE 124
8-	8-	4+	6-	'E'DFl&TlW	DE 86
8	3+	3-	3	SWX NNERc?	DE 168
8	4+	5+	5+	C SDd	DE 13
8	5	3-	3+	'E'TlW SEBl*	DE 106
8	5	6	6+	VgNE 'D'SfX[1]	DE 20
8	5+	4+	6+	'P'FlPt SEWk NWFl	DE 44
8	7-	4	6+	'E'Bl*&SfXs[1]&[4]	DE 118
8	7+	3	4		DE 58
8	8+	6	4+		DE 39
8+	3+	5+	4+	C	DE 12
8+	3+	4+	6	C 'D'Dd WNWWk	DE 21
8+	4+	5+	5	NNERc	DE 17
8+	5-	6-	6-		DE 22
8+	5	3	3+	WBl Bl/SWl 'D'TlW 'E'TlW	DE 94
8+	5+	4	5	C VgNE VgSE NWFl	DE 27
8+	6-	4-	3	Ms/ESE MS/SSE	DE 111
8+	6	4+	6	'D'SfX[1] NNEX ESEX	DE 104
8+	6+	4-	4	ENEX ESEX	DE 105
8+	6+	4-	5+	'E'TlW MNW*	DE 88
8+	6+	5+	7		DE 18

#



# = confirmed update

FISHER-BROWN DATA

Provisional data in red

PLATE ORDER					
STAMP	a	b	c	d	DETAILS NOTED
DE 182	5+	3+	2+	5−	EP SSEX
DE 183	7−	3	3	4−	NWFl* SSEX*
DE 184	5	2+	2+	4+	EP SSWX
DE 185	6	3	2+	2+	WRc% EP 'D'SfX[1]
DE 186	6−	3	2+	3+	EP
DE 187	6	3	2+	4	EP
DE 188	5−	3−	2+	4−	
DE 189	6	3	2+	5+	Bl/LrW
DE 190	3−	3−	3	4	NNEX
DE 191	7+	3+	3	6−	ESEX Bl/LrW EP
DE 192	5−	3+	3	4+	
DE 193	5+	3	2+	4+	NRc? M.'A'Pt Bl/E
DE 194	4	2+	2+	4+	LrWRc&HBl
DE 195	6+	3+	2+	4+	ERc ESEX 'E'SfX[1]
DE 196	6	2+	2+	5	NNWX NERd EP TSESk WSEAb SSESko
DE 197	4	2−	2+	6	NWFl ERc% SSWX Bl/W
DE 198	7−	3	2+	4−	NWFl* UrWRc ERc NNEX*
DE 199	5+	2+	2+	3	C ERc 'E'TlW
DE 200	4−	2+	3−	4−	C EP SSEX*
DE 201	4	3	2+	3+	C NWFl BlRd'E'* Ch
DE 202	5−	3+	2+	3−	Bl/W
DE 203	5−	4−	3−	6+	SE(
DE 204	6+	3	2+	5+	NNEX UrERc WSESk-SE(?)
DE R,1	5	3	2	5−	EP 'E'SfX[1]
DE R,2	6	2+	3−	2+	
DE R,3	5−	3+	3−	5	NNEX* EP 'E'SfX[2]
DE R,4	5	3	3	3	EWk NNEX 'E'SfX[1]
# DE R,5	7+	3−	3−	4+	C Bls/W NNWX NNEX* rub background
DE R,6	4+	3−	3	4+	C WP 'E'SfX[1]

DF

DF 1a	7+	6−	4	5+	
DF 1b	7+	6−	4	5+	'D'Wk
DF 2	6	5	5−	5+	MsE SSERc
DF 3	7+	4+	3+	6−	'D'TlW
DF 4	6+	4+	5	6+	'D'Dd D/SSW
DF 5	7+	6−	4+	5+	SSEX 'D'TlW
DF 6	7	6	4	5+	VgNE NEWk NWFl*
DF 7	6+	4+	5	4+	BlNW
DF 8	7+	4	3−	4+	C
DF 9	7−	6−	4	5+	C VgNE VgSE
DF 10	7−	7−	5−	5+	C VgNE WSWX
DF 11	8+	3	4	4+	VgNE NEWk SERc 'D'TlE
DF 12	8	6	3+	5+	C MS'E' of 'ONE'Vl

REARRANGED INTO NUMERICAL ORDER

a	b	c	d	DETAILS NOTED	STAMP
8+	7	5	5	'E'Bl* NWWk&Bl* NEWk	DE 79
8+	7+	4−	5	WNWX NNEX ESEX	DE 130
8+	8+	5+	4+	HgSW HgSE Bl/NW	DE 34
9−	3−	3−	7+	NNEX*	DE 150
9−	4	5	5	ERc WRc SSEWk WBl 'D'SfX[1]	DE 77
9−	6−	3+	5	WSWRc 'D'SfX[1]	DE 128
9−	6	3+	4−	'E'TlW NNWSko WNWX* SSWX	DE 112
9−	6+	3	6	'E'TlW	DE 113
9−	6+	4	7+	NNWX* 'D'TlE	DE 101
9−	6+	5	4+	NWWk PtWk NEWk	DE 80
9−	8+	6+	2	VgNE*	DE 35
9	2+	4+	6	VgNE NNEX	DE 32
9	3	4−	5−	NWBl MsSW*	DE 59
9	3+	4+	7		DE 23
9	6+	4+	5+	C SSEX	DE 87
9	7−	5	7−	NNWX	DE 122
9	7	5−	6	'D'SfX[1]	DE 125
9	7+	4+	0	NWBl Br'GE'Pt BrNE 'E'Wk	DE 85
9+	6−	4+	5+	'D'TlE	DE 109
9+	6	4+	7	M.'E' of 'PEN'Vl	DE 108
9+	6	5+	3		DE 81
9+	6+	4−	5	WSWX* ESEX	DE 116
9+	6+	4−	6+	NNWX	DE 119
9+	7−	4+	6+	WNWX SSEX 'D'TlE&SfX[1]	DE 126
9+	7	5	2+	MSW*	DE 84
10−	6+	5	6	WNWX*	DE 120
10+	5+	3	3+	'E'SfX[2] NNWX	DE 114
10+	7−	4+	5	SSEX ESEX-LrERc Bl/W Bl/E	DE 127
10+	7+	4	8−	'D'TlE 'E'Bl* SSWX* 'P'FlPt	DE 117

DF

2+	3	3	5		DF 173
3−	3−	3	4+	EP 'D'SfX[1]&TlW 'F'SfX[2]	DF R,2
3	2+	3−	3+	'D'SfX[2]	DF 184
3	3−	3	3+	EP Ms.WSW	DF 179
3	3+	3	4	'F'SfXE[1]	DF 181
3+	3−	3	6	SSEX*	DF 167
3+	3	2+	4	NNEX Bls/E 'F'Bl	DF 193
3+	3	3	5+	ERc Bls/LrE	DF 194
3+	5+	4+	5+	HgVl	DF 41
3+	6+	2+	5−	SSWX	DF 91
4−	3	2	4	NNWX* ESEX* 'D'TlW	DF 154
4	2	3+	6	W% 'F'TlW	DF R,6
4	3	3	5−	SSEX SWBl?	DF 135

# = confirmed update

FISHER-BROWN DATA

Provisional data in red

PLATE ORDER					
STAMP	a	b	c	d	DETAILS NOTED
DF 13	7+	4+	5−	5+	C
DF 14	7−	6+	4+	6+	C SEWk SSWWk
DF 15	7−	3+	4−	4+	C Bls/E
DF 16	6	5+	5+	5+	C SSEX
DF 17	8+	5	2+	5+	'D'TIE
DF 18	7−	4+	3−	4+	VgSE ENEX*
DF 19	8	3	3+	6	VgNE VgSE
DF 20	8	4	5+	5−	VgNE* 'D'TIW
DF 21	7+	3+	4+	5−	C VgNE* ESEWk
DF 22	8	5+	5+	4+	SERc
DF 23	8	5	6	6+	MSW BlSE
DF 24	7	6	4+	5	NWFl
DF 25	6−	5	4+	6−	C
DF 26	7+	4	5+	5+	C VgNE*
DF 27	7+	3+	4+	4+	C VgNE VgSEXS SEWk
DF 28	8+	6	3	4+	NNEX 'F'TIE
DF 29	8+	5	5+	5	VgNE
DF 30	7	5	7−	6+	ENEX* BlSE
DF 31	7	4	6−	6	'D'Df&TIW SSERc?
DF 32	9	2+	5+	4+	NNEX
DF 33	6	5	4−	6	HgSW 'D'SfX[1]
DF 34	7	8−	5	6	HgSW HgSE NNEX
DF 35	8	4+	6+	5−	'D'Wk
DF 36	6	6+	3+	4+	NNEX
DF 37	6+	5+	3+	5	Hg'NNY'Vl
DF 38	5+	6+	3+	4+	BlNW*
DF 39	8	6	5+	4	BlNW*
DF 40	6	5	3+	4+	BlNW M.ENE
DF 41	3+	5+	4+	5+	HgVl
DF 42	7−	4+	3+	3+	NNEWk
DF 43	7	7+	4−	4+	
DF 44	6+	6	4+	6−	NNEWk
DF 45	7	5+	3	5+	C
DF 46	6+	8−	5+	4+	NWBl
DF 47	7+	8+	5	7+	SWWk 'E'FlPt
DF 48	6+	5−	7+	5	'D'Dd SWBl 'E'FlPt
DF 49	8−	6	4−	6−	
DF 50	7+	6+	4	5	NWBl
DF 51	5+	7−	4−	5−	MsNW
DF 52	6	5+	4−	4	
DF 53	6+	4	5	6+	'E'FlPt
DF 54	7+?	7−	4−	6+	NWBl SWBl
DF 55	6+	4+	4	4	NNEX

REARRANGED INTO NUMERICAL ORDER						
a	b	c	d	DETAILS NOTED		STAMP
4	3+	3+	6−	'D'TIW		DF 164
4	4−	3+	6			DF 174
4	4	3	5	NEX 'D'Dd? Bl/NW		DF 169
4+	2+	2+	6	WP EP		DF R,3
4+	2+	3+	6−	NNWX		DF 151
4+	3−	2+	3−	SSEX* NNEsko		DF 138
4+	3−	3	5	Bl/NW EP 'D'SfX[1]		DF 187
4+	3−	3+	5	NNWX Bl/W		DF 156
4+	3	3−	3	EP 'D'SfX[1]&TIW		DF 185
4+	3	3	4	'D'TIE WSWX*		DF 183
4+	3	3	8	SWX* NWFl&Wk		DF 155
4+	3+	3	4+	Bl/SE		DF 165
4+	3+	4	5	Bl/E		DF 189
4+	4−	3+	5−	SSWX NWFl		DF 175
5−	3−	2+	3+	ESEX		DF 150
5−	3−	3	3+	NNEX ERc ESEX*		DF 196
5−	3	3	4−			DF 171
5−	3+	2+	3	SWX* 'F'SfX[2]		DF 148
5−	3+	2+	4+	UrERc Bl/ESE		DF 200
5−	3+	3	4−	NWFl WSWX ESERc		DF 163
5−	3+	3	5			DF 172
5−	4−	3	2+	SSEX*		DF 180
5	2	3	3	C ENESko Bls/UrW*		DF 199
5	2+	3	3	'F'SfX[2] 'D'TIW		DF R,1
5	3	2+	3−	Bl/W		DF 152
5	3	2+	4−	M.'D'* WSWX SSWX		DF 161
5	3	3−	4+	Bl/E		DF 192
5	3	3	4	Bl/W Bl/SW Bl/SE		DF 153
5	3	4	7	NWFl EP		DF 145
5	3+	2+	5−	'D'TIW NNWX		DF 177
5	4	3	7	'PO'PtWk		DF 73
5	4	6	2+	Bls/W Bls/SE		DF R,5
5	4+	3	5+	NNEX		DF 160
5	5+	3−	6+	NNWX WNWX		DF 96
5	7	3	4+	C SSWX 'F'TIE		DF 90
5+	2+	2	7−			DF 182
5+	2+	3	4+	'D'TIW		DF 159
5+	3−	2+	3+	'D'TIW&Bl 'F'TIW DsSE		DF 143
5+	3	3−	5−	'P'PtAb-white M.'P'		DF 178
5+	3+	3	3−	Bls/W LrWRc		DF 170
5+	3+	3	5+	SSWX*		DF 149
5+	3+	3+	5+	WNWX*		DF 190
5+	4−	3	6+			DF 162



# = confirmed update

FISHER-BROWN DATA

Provisional data in red

PLATE ORDER					
STAMP	a	b	c	d	DETAILS NOTED
DF 56	7+	6+	4−	6	'E'FlPt
DF 57	7+	4	3	5−	MsNW MsSW
DF 58	8	7+	3+	4+	
DF 59	9−	3	2−	4+	NWBl SWBl*
DF 60	6	8	5+	6+	
DF 61	8−	5	4	7+	NWBl*
DF 62	7+	6+	3	6−	
DF 63	7+	6+	4−	5	'POS'PtWk NEWk
DF 64	7+	5	3+	5−	
DF 65	7	5	4−	6	Br'POS'Pt
DF 66	7−	6	3+	6−	BrNW BrPt
DF 67	6	5	5	6	NWBl
DF 68	6−	7	4−	6	SSEX
DF 69	5+	6+	4	6	
DF 70	6	6−	3	4+	
DF 71	6	6	2+	5+	
DF 72	7+	6	3−	5+	
DF 73	5	4	3	7	'PO'PtWk
DF 74	6−	6	4−	5+	BrNW
DF 75	7−	4	3+	5+	NWBl*
DF 76	6+	6	5	6+	C 'D'Wk WSWX* NNWX
DF 77	7+	4+	4	3−	NWBl WBl SWBl
DF 78	7+	7+	3	5	NWWk SEWk MSW*
DF 79	10	6+	3+	5+	NWWk&Bl SWBl SEBl*
DF 80	9−	7	3−	5	NWWk 'P'PtWk NEWk
DF 81	8+	6+	3	0+	NWWk
DF 82	10+	7−	3	4−	NWWK&Bl* SERc*
DF 83	9	7	3+	4+	NWWk&Bl NEWk SWBl*
DF 84	10−	8−	4−	2+	'F'Df NWWk*
DF 85	8	6+	3	2+	Br'ONE PE'Vl
DF 86	11−	8−	3−	0	BrNW Br'PO'Pt
DF 87	9+	7+	4−	2	C
DF 88	7−	7−	2+	4	C* MSE.'F'-Dd?
DF 89	8+	7−	2+	6	C
DF 90	5	7	3	4+	C SSWX 'F'TIE
DF 91	3+	6+	2+	5−	SSWX
DF 92	7	6+	2+	0+	ENEX NNEX
DF 93	9−	6+	3−	5	Bl/W
DF 94	7+	6	3	2+	'F'TIE
DF 95	7	7	2+	5−	'D'Dd 'F'SfXW[1]
DF 96	5	5+	3−	6+	NNWX WNWX
DF 97	9	7	2+	4+	WNWX NNEX WSWX SSWX
DF 98	9	6−	3−	6	'D'SfX[2] ESEX

REARRANGED INTO NUMERICAL ORDER					
a	b	c	d	DETAILS NOTED	STAMP
5+	6+	3+	4+	BlNW*	DF 38
5+	6+	4	6		DF 69
5+	7−	4−	5−	MsNW	DF 51
6−	2+	2+	6	'E'SfX[1] D.'D'	DF 157
6−	3−	2+	5−	Bl/W	DF 132
6−	3−	2+	5+	Bl/W WSWSkO	DF 147
6−	3−	3−	1+	NNWX ERc 'D'TIW	DF 137
6−	3−	3	6−	LrERc SEX	DF 188
6−	3	3	4−	NEX SSEX* Bl/W 'F'Bl	DF 139
6−	3	3	6−	NNEX SSEX ESERc	DF 166
6−	5	4+	6−	C	DF 25
6−	6	3−	4+	HzM/SSW	DF 129
6−	6	4−	5+	BrNW	DF 74
6−	7	4−	6	SSEX	DF 68
6	3+	3−	5+	C	DF R,4
6	3+	3	4+		DF 202
6	4−	3+	4		DF 168
6	4	3	6	SSWX 'D'TIE EP ENEX*	DF 146
6	5	3+	4+	BlNW M.ENE	DF 40
6	5	4−	6	HgSW 'D'SfX[1]	DF 33
6	5	5−	5+	MsE SSERc	DF 2
6	5	5	6	NWBl	DF 67
6	5+	4−	4		DF 52
6	5+	5+	5+	C SSEX	DF 16
6	6−	3	4+		DF 70
6	6	2+	5+		DF 71
6	6+	2	3−	WSWX NNEX 'D'SfX[2] 'F'SfXW[1] SSERc	DF 112
6	6+	3+	4+	NNEX	DF 36
6	8	5+	6+		DF 60
6+	3−	3−	3	'D'TIW MsSE Bl/NW*	DF 141
6+	3−	4−	8+	WSWX* M.SSW	DF 144
6+	3	2+	7	SE(	DF 176
6+	3	3−	2+	UrERc ENEX	DF 195
6+	3	3	6+	SSWX* WkBl/NW UrERc	DF 142
6+	3+	2+	5	NWFl UrERc Bl/W 'D'SfX[1]	DF 197
6+	4	3	2+	Bl/NW NNEX*	DF 136
6+	4	5	6+	'E'FlPt	DF 53
6+	4+	4	4	NNEX	DF 55
6+	4+	5	4+	BlNW	DF 7
6+	4+	5	6+	'D'Dd D/SSW	DF 4
6+	5−	7+	5	'D'Dd SWBl 'E'FlPt	DF 48
6+	5+	3	7−	'D'TIW	DF 99
6+	5+	3+	5	Hg'NNY'Vl	DF 37

# = confirmed update

FISHER-BROWN DATA

Provisional data in red

PLATE ORDER					
STAMP	a	b	c	d	DETAILS NOTED
DF 99	6+	5+	3	7−	'D'TIW
DF 100	6+	6+	2+	6	NNEX
DF 101	7+	5+	3	7−	'D'TIE&SfX[1] NNEX*
DF 102	7	5+	3+	6	LrWRc
DF 103	7+	7−	2+	5−	'F'TIE
DF 104	6+	6	3−	4	NNWX*
DF 105	8+	7−	3+	2−	
DF 106	6+	6+	3	6	WSWRc ESERc NEBl
DF 107	7−	6+	3−	4+	WNWX
DF 108	9−	6+	3	1+	NNWX WNWX
DF 109	10−	5+	3	6−	'D'TIW NNWX
DF 110	10	6	3−	3+	NNWX ESEX
DF 111	7+	6	3	2+	NNEX SSW
DF 112	6	6+	2	3−	WSWX NNEX 'D'SfX[2] 'F'SfXW[1] SSERc
DF 113	7−	6+	3	5	WNWX WSWX SSWX SSEX D.'D'SW
DF 114	8+	7−	2+	5	SSEX ESEX
DF 115	9	6+	3−	4	'D'SfX[2] 'F'SfXW[1] ESEX NNWX SWX
DF 116	8+	6+	2+	4−	NNWX NNEX SEX
DF 117	10−	7+	2+	7+	NNEX SSEX MsNW
DF 118	9	7	2+	3−	SSWX SSEX LrERc
DF 119	8	6+	2+	2+	ESERc NNWX ENEX
DF 120	8−	6−	2+	4+	NNEX
DF 121	9−	6	3−	6+	WNWX 'F'SfXW[1] SSWX ESEX
DF 122	9−	8+	3	5+	SSWX 'D'SfX[2] 'GE'PtWk
DF 123	8	7	3−	3+	NNEX* NNWX* WBl* SSEX
DF 124	9+	7+	3−	2+	SSWX Bl/W Bl/ESE
DF 125	9−	7	3−	4+	'D'SfsX-Dd NEX*
DF 126	8−	6	2+	5	WNWX* ESEX ENEX*
DF 127	9−	7−	3−	5−	NNWX Bl/W Bl/E
DF 128	8	6+	2	6−	SWX
DF 129	6−	6	3−	4+	HzM/SSW
DF 130	7+	7	3−	5	
# DF 131	8+	6	3−	4	NNWX
DF 132	6−	3−	2+	5−	Bl/W
DF 133	8−	3−	3	6+	SSEX MESE*
DF 134	7	3	3	5+	NNEX SSWX 'F'TIW
DF 135	4	3	3	5−	SSEX SWBl?
DF 136	6+	4	3	2+	Bl/NW NNEX*
DF 137	6−	3−	3−	1+	NNWX ERc 'D'TIW
DF 138	4+	3−	2+	3−	SSEX* NNESko
DF 139	6−	3	3	4−	NEX SSEX* Bl/W 'F'Bl
DF 140	7	2+	3	4+	C NNEX*
DF 141	6+	3−	3−	3	'D'TIW MsSE Bl/NW*

REARRANGED INTO NUMERICAL ORDER					
a	b	c	d	DETAILS NOTED	STAMP
6+	6	3−	4	NNWX*	DF 104
6+	6	4+	6−	NNEWk	DF 44
6+	6	5	6+	C 'D'Wk WSWX* NNWX	DF 76
6+	6+	2+	6	NNEX	DF 100
6+	6+	3	6	WSWRc ESERc NEBl	DF 106
6+	8−	5+	4+	NWBl	DF 46
7−	3	2+	2	'F'SfXW[1]	DF 201
7−	3	3	4−	NNWWk-Rc SSEX	DF 158
7−	3+	4−	4+	C Bls/E	DF 15
7−	4−	2+	3+	Bl/W	DF 204
7−	4	3+	5+	NWBl*	DF 75
7−	4+	3−	4+	VgSE ENEX*	DF 18
7−	4+	3+	3+	NNEWk	DF 42
7−	6−	4	5+	C VgNE VgSE	DF 9
7−	6	3+	6−	BrNW BrPt	DF 66
7−	6+	3−	4+	WNWX	DF 107
7−	6+	3	5	WNWX WSWX SSWX SSEX D.'D'SW	DF 113
7−	6+	4+	6+	C SEWk SSWWk	DF 14
7−	7−	2+	4	C* MSE.'F'-Dd?	DF 88
7−	7−	5−	5+	C VgNE WSWX	DF 10
7	2+	3−	4+	'D'TIE Bl/LrE*	DF 186
7	2+	3	4+	C NNEX*	DF 140
7	3	3	5+	NNEX SSWX 'F'TIW	DF 134
7	4	6−	6	'D'Df&TIW SSERc?	DF 31
7	5	4−	6	Br'POS'Pt	DF 65
7	5	7−	6+	ENEX* BlSE	DF 30
7	5+	3	5+	C	DF 45
7	5+	3+	6	LrWRc	DF 102
7	6	4	5+	VgNE NEWk NWFl*	DF 6
7	6	4+	5	NWFl	DF 24
7	6+	2+	0+	ENEX NNEX	DF 92
7	7	2+	5−	'D'Dd 'F'SfXW[1]	DF 95
7	7+	4−	4+		DF 43
7	8−	5	6	HgSW HgSE NNEX	DF 34
7+	3	2+	3+	C ENEX ESEX SSEX*	DF 198
7+	3+	4+	4+	C VgNE VgSEXS SEWk	DF 27
7+	3+	4+	5−	C VgNE* ESEWk	DF 21
7+	4	3−	4+	C	DF 8
7+	4	3	5−	MsNW MsSW	DF 57
7+	4	5+	5+	C VgNE*	DF 26
7+	4+	3+	6−	'D'TIW	DF 3
7+	4+	4	3−	NWBl WBl SWBl	DF 77
7+	4+	5−	5+	C	DF 13

# = confirmed update

FISHER-BROWN DATA

Provisional data in red

PLATE ORDER					
STAMP	a	b	c	d	DETAILS NOTED
DF 142	6+	3	3	6+	SSWX* WkBl/NW UrERc
DF 143	5+	3-	2+	3+	'D'TIW&Bl 'F'TIW DsSE
DF 144	6+	3-	4-	8+	WSWX* M.SSW
DF 145	5	3	4	7	NWFl EP
DF 146	6	4	3	6	SSWX 'D'TIE EP ENEX*
DF 147	6-	3-	2+	5+	Bl/W WSWSkO
DF 148	5-	3+	2+	3	SWX* 'F'SfX[2]
DF 149	5+	3+	3	5+	SSWX*
DF 150	5-	3-	2+	3+	ESEX
DF 151	4+	2+	3+	6-	NNWX
DF 152	5	3	2+	3-	Bl/W
DF 153	5	3	3	4	Bl/W Bl/SW Bl/SE
DF 154	4-	3	2	4	NNWX* ESEX* 'D'TIW
DF 155	4+	3	3	8	SWX* NWFl&Wk
DF 156	4+	3-	3+	5	NNWX Bl/W
DF 157	6-	2+	2+	6	'E'SfX[1] D.'D'
DF 158	7-	3	3	4-	NNWWk-Rc SSEX
DF 159	5+	2+	3	4+	'D'TIW
DF 160	5	4+	3	5+	NNEX
DF 161	5	3	2+	4-	M.'D'* WSWX SSWX
DF 162	5+	4-	3	6+	
DF 163	5-	3+	3	4-	NWFl WSWX ESERc
DF 164	4	3+	3+	6-	'D'TIW
DF 165	4+	3+	3	4+	Bl/SE
DF 166	6-	3	3	6-	NNEX SSEX ESERc
DF 167	3+	3-	3	6	SSEX*
DF 168	6	4-	3+	4	
DF 169	4	4	3	5	NEX 'D'Dd? Bl/NW
DF 170	5+	3+	3	3-	BlS/W LrWRc
DF 171	5-	3	3	4-	
DF 172	5-	3+	3	5	
DF 173	2+	3	3	5	
DF 174	4	4-	3+	6	
DF 175	4+	4-	3+	5-	SSWX NWFl
DF 176	6+	3	2+	7	SE(
DF 177	5	3+	2+	5-	'D'TIW NNWX
DF 178	5+	3	3-	5-	'P'PtAb-white M.'P'
DF 179	3	3-	3	3+	EP Ms.WSW
DF 180	5-	4-	3	2+	SSEX*
DF 181	3	3+	3	4	'F'SfXE[1]
DF 182	5+	2+	2	7-	
DF 183	4+	3	3	4	'D'TIE WSWX*
DF 184	3	2+	3-	3+	'D'SfX[2]

REARRANGED INTO NUMERICAL ORDER					
a	b	c	d	DETAILS NOTED	STAMP
7+	5	3+	5-		DF 64
7+	5+	3	7-	'D'TIE&SfX[1] NNEX*	DF 101
7+	6-	4	5+		DF 1a
7+	6-	4	5+	'D'Wk	DF 1b
7+	6-	4+	5+	SSEX 'D'TIW	DF 5
7+	6	3-	5+		DF 72
7+	6	3	2+	'F'TIE	DF 94
7+	6	3	2+	NNEX SSW	DF 111
7+	6+	3	6-		DF 62
7+	6+	4-	6	'E'FlPt	DF 56
7+	6+	4-	5	'POS'PtWk NEWk	DF 63
7+	6+	4	5	NWBl	DF 50
7+	7-	2+	5-	'F'TIE	DF 103
7+?	7-	4-	6+	NWBl SWBl	DF 54
7+	7	3-	5		DF 130
7+	7+	3	5	NNWk SEWk MSW*	DF 78
7+	8+	5	7+	SWWk 'E'FlPt	DF 47
8-	3-	3	6+	SSEX MESE*	DF 133
8-	3+	3	4	SW)	DF 203
8-	5	4	7+	NWBl*	DF 61
8-	6-	2+	4+	NNEX	DF 120
8-	6	2+	5	WNWX* ESEX ENEX*	DF 126
8-	6	4-	6-		DF 49
8	3	3-	4-	Bl/SE	DF 191
8	3	3+	6	VgNE VgSE	DF 19
8	4	5+	5-	VgNE* 'D'TIW	DF 20
8	4+	6+	5-	'D'Wk	DF 35
8	5	6	6+	MSW BlSE	DF 23
8	5+	5+	4+	SERc	DF 22
8	6	3+	5+	C MS'E' of 'ONE'Vl	DF 12
8	6	5+	4	BlNW*	DF 39
8	6+	2	6-	SWX	DF 128
8	6+	2+	2+	ESERc NNWX ENEX	DF 119
8	6+	3	2+	Br'ONE PE'Vl	DF 85
8	7	3-	3+	NNEX* NNWX* WBl* SSEX	DF 123
8	7+	3+	4+		DF 58
8+	3	2-	4+	NWBl SWBl*	DF 59
8+	3	4	4+	VgNE NEWk SERc 'D'TIE	DF 11
8+	5	2+	5+	'D'TIE	DF 17
8+	5	5+	5	VgNE	DF 29
8+	6	3-	4	NNWX	DF 131
8+	6	3-	6+	WNWX 'F'SfXW[1] SSWX ESEX	DF 121
8+	6	3	4+	NNEX 'F'TIE	DF 28

#

# = confirmed update

FISHER-BROWN DATA

Provisional data in red

PLATE ORDER					
STAMP	a	b	c	d	DETAILS NOTED
DF 185	4+	3	3−	3	EP 'D'SfX[1]&TIW
DF 186	7	2+	3−	4+	'D'TIE Bl/LrE*
DF 187	4+	3−	3	5	Bl/NW EP 'D'SfX[1]
DF 188	6−	3−	3	6−	LrERc SEX
DF 189	4+	3+	4	5	Bl/E
DF 190	5+	3+	3+	5+	WNWX*
DF 191	8	3	3−	4−	Bl/SE
DF 192	5	3	3−	4+	Bl/E
DF 193	3+	3	2+	4	NNEX Bls/E 'F'Bl
DF 194	3+	3	3	5+	ERc Bls/LrE
DF 195	6+	3	3−	2+	UrERc ENEX
DF 196	5−	3−	3	3+	NNEX ERc ESEX*
DF 197	6+	3+	2+	5	NWFl UrERc Bl/W 'D'SfX[1]
DF 198	7+	3	2+	3+	C ENEX ESEX SSEX*
DF 199	5	2	3	3	C ENESko Bls/UrW*
DF 200	5−	3+	2+	4+	UrERc Bl/ESE
DF 201	7−	3	2+	2	'F'SfXW[1]
DF 202	6	3+	3	4+	
DF 203	8−	3+	3	4	SW)
DF 204	7−	4−	2+	3+	Bl/W
DF R,1	5	2+	3	3	'F'SfX[2] 'D'TIW
DF R,2	3−	3−	3	4+	EP 'D'SfX[1]&TIW 'F'SfX[2]
DF R,3	4+	2+	2+	6	WP EP
DF R,4	6	3+	3−	5+	C
DF R,5	5	4	6	2+	Bls/W Bls/SE
DF R,6	4	2	3+	6	W% 'F'TIW

DG

DG 1a	7+	6	7	7−	
DG 1b	7+	6	7	7−	'G'Wk
DG 2	6	5+	5+	6+	HgSE WSWX 'D'Dd
DG 3	7	4+	6−	6+	
DG 4	6+	3+	5+	6	VgNE 'D'SfDf[1]
DG 5	7	7	5+	7+	Sc/'ONE P'Vl
DG 6	8	6+	6−	8	'D'SfDf[1]&TIW
DG 7	6	5	6−	6+	C HgSW HgVl HgSE
DG 8	7+	5	6+	6	C VgNE Bl/NW
DG 9	7	6+	5	6+	C VgNE
DG 10	6+	4	5+	7	C VgNE* BlNW
DG 11	8	3+	6+	5+	NEWk SERc
DG 12	7+	5	3+	7+	C
DG 13	7+	5+	5+	6+	C SDd NNWWk
DG 14	7	5+	3+	7	VgNE VgSE 'G'Dd
DG 15	7+	4−	5	6+	VgNE Bl/E

REARRANGED INTO NUMERICAL ORDER

a	b	c	d	DETAILS NOTED	STAMP
8+	6+	2+	4−	NNWX NNEX SEX	DF 116
8+	6+	3−	5	Bl/W	DF 93
8+	6+	3	0+	NWWk	DF 81
9−	6+	3	1+	NNWX WNWX	DF 108
9−	7−	2+	5	SSEX ESEX	DF 114
9−	7−	2+	6	C	DF 89
9−	7−	3−	5−	NNWX Bl/W Bl/E	DF 127
9−	7−	3+	2−		DF 105
9−	7	3−	4+	'D'SfsX-Dd NEX*	DF 125
9−	7	3−	5	NWWk 'P'PtWk NEWk	DF 80
9−	8+	3	5+	SSWX 'D'SfX[2] 'GE'PtWk	DF 122
9	2+	5+	4+	NNEX	DF 32
9	6−	3−	6	'D'SfX[2] ESEX	DF 98
9	6+	3−	4	'D'SfX[2] 'F'SfXW[1] ESEX NNWX SWX	DF 115
9	7	2+	3−	SSWX SSEX LrERc	DF 118
9	7	2+	4+	WNWX NNEX WSWX SSWX	DF 97
9	7	3+	4+	NWWk&Bl NEWk SWBl*	DF 83
9+	7+	3−	2+	SSWX Bl/W Bl/ESE	DF 124
9+	7+	4−	2	C	DF 87
10−	5+	3	6−	'D'TIW NNWX	DF 109
10−	7+	2+	7+	NNEX SSEX MsNW	DF 117
10−	8−	4−	2+	'F'Df NWWk*	DF 84
10	6	3−	3+	NNWX ESEX	DF 110
10	6+	3+	5+	NWWk&Bl SWBl SEBl*	DF 79
10+	7−	3	4−	NWWK&Bl* SERc*	DF 82
11−	8−	3−	0	BrNW Br'PO'Pt	DF 86

DG

2	3	4	8−	ESEX*	DG 186
2+	3	4	6−	WSWRc&Bl	DG 183
3	3	3	8−	NNEX* EP	DG R,2
3+	3−	3+	6		DG 181
3+	3	4	6−	NWFl 'D'SfX[1] NNWWk	DG 184
3+	4	4	7−	Bl/LrW LrWRc?	DG 163
4−	3	3+	9+	SSWX Bl/SW* 'G'TIE	DG 161
4−	4−	3	8+	ESEX SSEDd? NNWX	DG 156
4	2+	3	6		DG 182
4	2+	4	7+	NWFl ERc ENEX Bl/LrW	DG 197
4	2+	4+	7−	Bls/LrW	DG R,6
4	3	3−	6	WSWX Bl/SW	DG 165
4	3	3	6+	C NWFl 'G'TIW	DG R,4
4	3	3+	5+		DG 169
4	3+	4−	7+	EP Bls/W	DG 187
4+	2+	2+	6+		DG 157

# = confirmed update

FISHER-BROWN DATA

Provisional data in red

PLATE ORDER					
STAMP	a	b	c	d	DETAILS NOTED
DG 16	7+	3	5+	6−	C
DG 17	8+	5	3+	6	
DG 18	8+	4+	4	6−	
DG 19	8+	4+	4+	6+	VgNE HgSE
DG 20	8−	2+	5−	6+	NWBl
DG 21	8−	4	5	7+	
DG 22	8+	6+	6+	6+	SSWX
DG 23	8	6	5	6+	
DG 24	8	6+	5+	5+	SSEX
DG 25	5+	4	5+	7+	C VgNE NWFl 'G'TlW
DG 26	7	4+	5+	6	C VgSE close*
DG 27	7−	3	5+	5−	C VgSE NWFl*
DG 28	8+	6+	5+	7+	NNEX* SSWWk
DG 29	8−	3+	5	6	VgNE NNEBk*
DG 30	7	4+	7−	8+	
DG 31	6	4+	7	7+	'G'Dd ESEWk
DG 32	9	2+	4+	8	BlNW 'G'TlE
DG 33	7−	6	5+	6−	SSWWk 'G'Dd?
DG 34	7+	6−	5	8	HgSE
DG 35	8	3+	7+	9	'D'Dd? NNWWk
DG 36	6−	7+	4+	8+	'D'Dd?
DG 37	7	6+	6+	7+	
DG 38	6	7	5+	7	
DG 39	8	7	6	6	BlNW
DG 40	6+	4	4	7−	
DG 41	5	5+	5+	6−	HgVl NNEWk
DG 42	6+	3	4	7+	BlNW 'D'SfX[1]
DG 43	6−	4+	5+	7+	NNEX*
DG 44	6	6+	3+	7−	NEWk ESEWk
DG 45	7+	6−	6	6	C
DG 46	7	8−	4	7−	NWBl SWBl
DG 47	8−	8+	6−	6+	'E'FlPt
DG 48	6+	5+	7+	6	MNW? 'E'FlPt
DG 49	7+	8	4	6+	
DG 50	5+	6+	4	6+	SWBl* NEWk
DG 51	7	7−	5+	7−	
DG 52	7	7	4+	6+	
DG 53	7	5−	5+	7+	'E'FlPt
DG 54	7	6+	4+	8?	NWBl
DG 55	6	6	4	6−	HgVl 'E'FlPt
DG 56	6+	7	5	8	NWBl*
DG 57	8−	5−	4+	7+	NWBl SWBl*
DG 58	7	7+	6+	5	NWBl ESEX*

REARRANGED INTO NUMERICAL ORDER						
a	b	c	d	DETAILS NOTED		STAMP
4+	3−	3	8+	NNEX SE(		DG 178
4+	3−	3+	7			DG 134
4+	3	3	9−	SE(		DG 176
4+	3	4−	7+	EP		DG 188
4+	3+	3	4+	Bl/E		DG 189
4+	4	3+	5	NWFl 'G' squat		DG 144
5−	2+	3	5	SEX* Bls/W		DG 196
5−	3−	3+	4+			DG 151
5−	3−	4−	6−	Bl/SW ENESko ESEX* 'D'TlW <b>M.LrENE</b>		DG 138
5−	3−	4−	6	C		DG 140
5−	3	3+	6−	'D'SfX[2]-Sc		DG 152
5−	4−	3+	4	NNWWk 'D'TlW		DG 177
5	3−	3	5	NWFl Bls/W LrWRc ESEX*		DG 194
5	3−	3	7	NNEX		DG 147
5	3−	3+	6−	NWFl		DG 150
5	3−	4	6	Bls/W BlSE		DG 139
5	3	3	6	BlSW 'G'Wk		DG 155
5	3	4	8−	Bl/SW DG/DH wide		DG 172
5	3	4+	5+	M.ESE NWX		DG 154
5	4−	3+	5+	EP		DG 180
5	4−	4	8			DG 168
5	4	3	4+	EP ESERc Bl/W		DG 192
5	5+	4	6+	NWBl&Wk		DG 67
5	5+	5+	6−	HgVl NNEWk		DG 41
5+	2+	3−	7+	NNEX ESEX Bl/W 'D'SfX[1]		DG 132
5+	2+	4	7	NNWX NNEX ESEX 'D'TlW		DG 133
5+	3	3	5+			DG R,3
5+	3	3	7	C		DG 185
5+	3	3	8−	NNWX 'G'Wk		DG 171
5+	3	3+	6−	SWX SSEDd?		DG 162
5+	3	4	5	C ERc Bl/W		DG 198
5+	3+	3	6+	Bl/W		DG 202
5+	3+	3	8+	NNERc?		DG 164
5+	4	3+	4−	EP Bl/W		DG 191
5+	4	5+	7+	C VgNE NWFl 'G'TlW		DG 25
5+	5+	5	7+			DG 75
5+	6+	4	6+	SWBl* NEWk		DG 50
5+	7−	4	2+	WNWX* 'D'TlW		DG 121
6−	2−	3	6+	'D'SfX[1] WSWBl		DG 179
6−	2+	3	7+	C EP Bls/W		DG 199
6−	2+	4−	7−	WSWX*		DG 141
6−	3	3	8	NNEX Bls/W		DG 193
6−	3	3+	6+	'D'SfX[2]		DG 159

# = confirmed update

FISHER-BROWN DATA

Provisional data in red

PLATE ORDER						
STAMP	a	b	c	d	DETAILS NOTED	
DG 59	9−	4	4+	7−	NWBl	SWBl
DG 60	6+	6−	5	8−		
DG 61	7+	4+	4+	7+	NWBl	MSW*
DG 62	6+	6−	4+	6+	MsNW	MsSW*
DG 63	6	7	4+	8+	MNW	NWFl WNWSko-Rc NNWSko-Rc*
DG 64	6+	7−	4	6	Br'PO'Pt	
DG 65	7+	8−	5	8	Br'POS'Pt	
DG 66	6−	5	4	7+	BrNW	BrPt BrNE
DG 67	5	5+	4	6+	NWBl&Wk	
DG 68	6	5−	4	8		
DG 69	6	6	4+	7		
DG 70	7	5	4−	7+		
DG 71	6	4+	3	6+	MSE*	
DG 72	6	6+	5−	7+	NEX	WSWX*
DG 73	7	2+	4	7+	NWBl*&Wk	
DG 74	6+	6	5−	8+		
DG 75	5+	5+	5	7+		
DG 76	7+	8	4−	6−	C	
DG 77	8	5	4+	6	NWBl	'D'SfX[2]
DG 78	8+	6+	5−	5−		
DG 79	8+	7	4+	8+	'D'Dd	'G'Dd MNW MSW NEWk
DG 80	8	7−	5−	7+	BrNW	Br'POS'Pt BrNE
DG 81	9+	7−	4+	4+	NWWk	
DG 82	8+	7	4+	6	NWWk	
DG 83	8+	7+	5	2−	SSERc	NWBl SWBl ENEX*
DG 84	9+	7	5−	2+	'G'Df	NEWk SEWk
DG 85	8	7	5	5−	'POS'PtWk	NEWk NNWRc
DG 86	8+	7+	4+	5+	'G'Df	NRc SSEX*
DG 87	8+	7+	4+	6	BrNW*	Br'PO'Pt ESERc
DG 88	8	7−	4−	5−	C	ERc
DG 89	7	6	4+	6	C	MsSW MsVl MsSE
DG 90	6+	7+	3	5	C	ESEX WSWX*
# DG 91	8+	6+	4	3+	SEBl	WNWX
DG 92	7−	5−	5	4+	SSWX	HzM/SSW* ENEX
DG 93	7+	5+	3	6	SEBl	
DG 94	9+	5	4+	8+	SEBl	
DG 95	8	6	4+	9−	NNEX	'G'SfXW[5]
DG 96	9−	5	4	6+	ENEX	SSWX
DG 97	6	7+	3+	7+	M.'O'Vl	
DG 98	8+	5+	4−	6	'D'TIE	
DG 99	7+	5+	3+	5		
DG 100	8−	7−	4	8+		
DG 101	9+	6+	3+	6		

REARRANGED INTO NUMERICAL ORDER						
a	b	c	d	DETAILS NOTED		STAMP
6−	3+	3+	7+	Bl/W	NNWX CnSE	DG 153
6−	4−	3+	6−	Bl/SW		DG 149
6−	4+	5+	7+	NNEX*		DG 43
6−	5	4	7+	BrNW	BrPt BrNE	DG 66
6−	7+	4+	8+	'D'Dd?		DG 36
6	2+	3+	5+	Bl/SW		DG 166
6	3	3	6	ESESko		DG 167
6	3	3	8−	NEX	'D'SfX[1]&TIW	DG 142
6	3	3+	5	SSWX	Bl/WSW ESEX ERc%	DG 195
6	3	3+	5+	C	EP Bls/W Ch	DG 200
6	3	3+	6+	NWFl	'GE'PtWk	DG 160
6	3	4	5	ERc%		DG 190
6	3+	4−	5	NWFl	BlRd'G'	DG 203
6	4+	3	6+	MSE*		DG 71
6	4+	7	7+	'G'Dd	ESEWk	DG 31
6	5−	4	8			DG 68
6	5	6−	6+	C	HgSW HgVl HgSE	DG 7
6	5+	5+	6+	HgSE	WSWX 'D'Dd	DG 2
6	6	4	6−	HgVl	'E'FlPt	DG 55
6	6	4+	7			DG 69
6	6+	3+	7−	NEWk	ESEWk	DG 44
6	6+	5−	7+	NEX	WSWX*	DG 72
6	7	4+	8+	MNW	NWFl WNWSko-Rc NNWSko-Rc*	DG 63
6	7	5+	7			DG 38
6	7+	3+	7+	M.'O'Vl		DG 97
6+	2+	3	7+	C	WP&BlS	DG R,5
6+	2+	3	9	NNEX	EP SE(	DG R,1
6+	2+	4−	5−	NWFl	PhFl/SSE WSWBl Ch	DG 201
6+	3−	2+	9−			DG 175
6+	3−	3−	5+	ESEX*	'D'TIW&SfX[1] NWFl	DG 143
6+	3	4−	7−	Bl/WSW		DG 204
6+	3	4	7+	BlNW	'D'SfX[1]	DG 42
6+	3+	5+	6	VgNE	'D'SfDf[1]	DG 4
6+	4	4	7−			DG 40
6+	4	5+	7	C	VgNE* BlNW	DG 10
6+	5+	7+	6	MNW?	'E'FlPt	DG 48
6+	6−	4+	6+	MsNW	MsSW*	DG 62
6+	6−	5	8−			DG 60
6+	6	5−	8+			DG 74
6+	7−	4	6	Br'PO'Pt		DG 64
6+	7	5	8	NWBl*		DG 56
6+	7+	3	5	C	ESEX WSWX*	DG 90
7−	2+	4−	7+			DG 146



# = confirmed update

FISHER-BROWN DATA

Provisional data in red

PLATE ORDER					
STAMP	a	b	c	d	DETAILS NOTED
DG 102	7	7-	4-	6	NNEX LrWRc
DG 103	7-	6+	3+	6-	NNEX
DG 104	7-	7-	3+	6+	NNWX
DG 105	7	6	4+	6+	NNEX ESERc
DG 106	8+	6+	4	5+	'G'SfXE[5]-MSE WNWx
DG 107	7	6+	3+	5+	MNW MNE* MSW SEBl
DG 108	8+	5	3	8+	
DG 109	8	5+	4-	7-	WNWX ESEX
DG 110	8-	6+	3	8-	WNWX NNEX 'G'SfXE[5]
DG 111	9	5+	3	7	
DG 112	8	7-	4	6+	'D'Ab SSEX ENEX
DG 113	7	7	3	6-	HzL/ENE&Jn'DH' DSE
DG 114	9-	6+	4	6-	SSERc MSW-'D'Dd
DG 115	10	6+	3+	6+	SSEX* M.WNW
DG 116	9	6	4-	7+	'P'FlPt* WNWx NNWX
DG 117	8+	7-	4+	9+	'P'FlPt
DG 118	11-	6+	3	9+	WNWX
DG 119	7+	6+	4-	5	ESEX*
DG 120	7	8-	4	6-	SSWX
DG 121	5+	7-	4	2+	WNWX* 'D'TIW
DG 122	10	7-	3	5+	NNWX* WNWx M.W'E'Vl
DG 123	9-	6	5-	6	MSW
DG 124	7	9-	4-	6+	NNWX M.ENE Bl/WSW
DG 125	8+	7	5+	9-	WNWX* NNEX SSEX*
DG 126	8+	7-	4-	8	'D'SfX[1] ENEX ESEX*
DG 127	11	6	4	6	'D'SfsX Bl/W Bl/E*
DG 128	9+	5+	3	7-	ESEX
DG 129	7	7	4-	5+	NWX* VtScE'D'
DG 130	11	7-	3+	9	WSWBl* 'D'TIE
DG 131	9	5	3	8-	'D'TIW MSSE
DG 132	5+	2+	3-	7+	NNEX ESEX Bl/W 'D'SfX[1]
DG 133	5+	2+	4	7	NNWX NNEX ESEX 'D'TIW
DG 134	4+	3-	3+	7	
# DG 135	8-	3-	3+	5-	'G'small&Bl NNWX
DG 136	7	3	4-	5	NNEX* 'G'TIE
DG 137	8	3	3+	4	SSWX SSEX
DG 138	5-	3-	4-	6-	Bl/SW ENESko ESEX* 'D'TIW M.LrENE
DG 139	5	3-	4	6	Bls/W BlSE
DG 140	5-	3-	4-	6	C
DG 141	6-	2+	4-	7-	WSWX*
DG 142	6	3	3	8-	NEX 'D'SfX[1]&TIW
DG 143	6+	3-	3-	5+	ESEX* 'D'TIW&SfX[1] NWFl
DG 144	4+	4	3+	5	NWFl 'G' squat

REARRANGED INTO NUMERICAL ORDER					
a	b	c	d	DETAILS NOTED	STAMP
7-	3-	3-	9		DG 173
7-	3-	3+	8+	Bl/LrW	DG 170
7-	3	5+	5-	C VgSE NWFl*	DG 27
7-	3+	3+	5+	BlSW CnSE	DG 158
7-	5-	5	4+	SSWX HzM/SSW* ENEX	DG 92
7-	6	5+	6-	SSWWk 'G'Dd?	DG 33
7-	6+	3+	6-	NNEX	DG 103
7-	7-	3+	6+	NNWX	DG 104
7	2+	4	7+	NWBl*&Wk	DG 73
7	3	4-	5	NNEX* 'G'TIE	DG 136
7	4-	4	5+	Bl/SW	DG 174
7	4+	5+	6	C VgSE close*	DG 26
7	4+	6-	6+		DG 3
7	4+	7-	8+		DG 30
7	5-	5+	7+	'E'FlPt	DG 53
7	5	4-	7+		DG 70
7	5+	3+	7	VgNE VgSE 'G'Dd	DG 14
7	6	4+	6	C MsSW MsVl MsSE	DG 89
7	6	4+	6+	NNEX ESERc	DG 105
7	6+	3+	5+	MNW MNE* MSW SEBl	DG 107
7	6+	4+	8?	NWBl	DG 54
7	6+	5	6+	C VgNE	DG 9
7	6+	6+	7+		DG 37
7	7-	4-	6	NNEX LrWRc	DG 102
7	7-	5+	7-		DG 51
7	7	3	6-	HzL/ENE&Jn'DH' DSE	DG 113
7	7	4-	5+	NWX* VtScE'D'	DG 129
7	7	4+	6+		DG 52
7	7	5+	7+	Sc/'ONE P'Vl	DG 5
7	7+	6+	5	NWBl ESEX*	DG 58
7	8-	4	6-	SSWX	DG 120
7	8-	4	7-	NWBl SWBl	DG 46
7	9-	4-	6+	NNWX M.ENE Bl/WSW	DG 124
7+	3	3+	7-	NWFl 'D'TIW	DG 148
7+	3	5+	6-	C	DG 16
7+	4-	5	6+	VgNE Bl/E	DG 15
7+	4+	4+	7+	NWBl MSW*	DG 61
7+	5	3+	7+	C	DG 12
7+	5	6+	6	C VgNE Bl/NW	DG 8
7+	5+	3	6	SEBl	DG 93
7+	5+	3+	5		DG 99
7+	5+	5+	6+	C SDd NNWWk	DG 13
7+	6-	5	8	HgSE	DG 34

# = confirmed update

FISHER-BROWN DATA

Provisional data in red

PLATE ORDER					
STAMP	a	b	c	d	DETAILS NOTED
DG 145	9−	3+	3	7+	NWFl
DG 146	7−	2+	4−	7+	
DG 147	5	3−	3	7	NNEX
DG 148	7+	3	3+	7−	NWFl 'D'TIW
DG 149	6−	4−	3+	6−	Bl/SW
DG 150	5	3−	3+	6−	NWFl
DG 151	5−	3−	3+	4+	
DG 152	5−	3	3+	6−	'D'SfX[2]-Sc
DG 153	6−	3+	3+	7+	Bl/W NNWX CnSE
DG 154	5	3	4+	5+	M.ESE NWX
DG 155	5	3	3	6	BlSW 'G'Wk
DG 156	4−	4−	3	8+	ESEX SSEDd? NNWX
DG 157	4+	2+	2+	6+	
DG 158	7−	3+	3+	5+	BlSW CnSE
DG 159	6−	3	3+	6+	'D'SfX[2]
DG 160	6	3	3+	6+	NWFl 'GE'PtWk
DG 161	4−	3	3+	9+	SSWX Bl/SW* 'G'TIE
DG 162	5+	3	3+	6−	SWX SSEDd?
DG 163	3+	4	4	7−	Bl/LrW LrWRc?
DG 164	5+	3+	3	8+	NNERc?
DG 165	4	3	3−	6	WSWX Bl/SW
DG 166	6	2+	3+	5+	Bl/SW
DG 167	6	3	3	6	ESEsko
DG 168	5	4−	4	8	
DG 169	4	3+	3+	5+	
DG 170	7−	3−	3+	8+	Bl/LrW
DG 171	5+	3	3	8−	NNWX 'G'Wk
DG 172	5	3	4	8−	Bl/SW DG/DH wide
DG 173	7−	3−	3−	9	
DG 174	7	4−	4	5+	Bl/SW
DG 175	6+	3−	2+	9−	
DG 176	4+	3	3	9−	SE(
DG 177	5−	4−	3+	4	NNWWk 'D'TIW
DG 178	4+	3−	3	8+	NNEX SE(
DG 179	6−	2−	3	6+	'D'SfX[1] WSWBl
DG 180	5	4−	3+	5+	EP
DG 181	3+	3−	3+	6	
DG 182	4	2+	3	6	
DG 183	2+	3	4	6−	WSWRc&Bl
DG 184	3+	3	4	6−	NWFl 'D'SfX[1] NNWWk
DG 185	5+	3	3	7	C
DG 186	2	3	4	8−	ESEX*
DG 187	4	3	4−	7+	EP Bls/W

REARRANGED INTO NUMERICAL ORDER					
a	b	c	d	DETAILS NOTED	STAMP
7+	6−	6	6	C	DG 45
7+	6	7	7−		DG 1a
7+	6	7	7−	'G'Wk	DG 1b
7+	6+	4−	5	ESEX*	DG 119
7+	8−	5	8	Br'POS'Pt	DG 65
7+	8	4−	6−	C	DG 76
7+	8	4	6+		DG 49
8−	2+	3+	5−	'G'small&Bl NNWX	DG 135
8−	3−	5−	6+	NWBl	DG 20
8−	3+	5	6	VgNE NNEBk*	DG 29
8−	4	5	7+		DG 21
8−	5−	4+	7+	NWBl SWBl*	DG 57
8−	6+	3	8−	WNWX NNEX 'G'SfXE[5]	DG 110
8−	7−	4	8+		DG 100
8−	8+	6−	6+	'E'FlPt	DG 47
8	3	3+	4	SSWX SSEX	DG 137
8	3+	6+	5+	NEWk SERc	DG 11
8	3+	7+	9	'D'Dd? NNWWk	DG 35
8	5	4+	6	NWBl 'D'SfX[2]	DG 77
8	5+	4−	7−	WNWX ESEX	DG 109
8	6	4+	9−	NNEX 'G'SfXW[5]	DG 95
8	6	5	6+		DG 23
8	6+	5+	5+	SSEX	DG 24
8	6+	6−	8	'D'SfDf[1]&TIW	DG 6
8	7−	4−	5−	C ERc	DG 88
8	7−	4	6+	'D'Ab SSEX ENEX	DG 112
8	7−	5−	7+	BrNW Br'POS'Pt BrNE	DG 80
8	7	5	5−	'POS'PtWk NEWk NNWRc	DG 85
8	7	6	6	BINW	DG 39
8+	4+	4	6−		DG 18
8+	4+	4+	6+	VgNE HgSE	DG 19
8+	5	3	8+		DG 108
8+	5	3+	6		DG 17
8+	5+	4−	6	'D'TIE	DG 98
8+	6+	4	3+	SEBl WNWX	DG 91
8+	6+	4	5+	'G'SfXE[5]-MSE WNWX	DG 106
8+	6+	5−	5−		DG 78
8+	6+	5+	7+	NNEX* SSWWk	DG 28
8+	6+	6+	6+	SSWX	DG 22
8+	7−	4−	8	'D'SfX[1] ENEX ESEX*	DG 126
8+	7−	4+	9+	'P'FlPt	DG 117
8+	7	4+	6	NWWk	DG 82
8+	7	4+	8+	'D'Dd 'G'Dd MNW MSW NEWk	DG 79



# = confirmed update

PLATE ORDER					
STAMP	a	b	c	d	DETAILS NOTED
DG 188	4+	3	4−	7+	EP
DG 189	4+	3+	3	4+	Bl/E
DG 190	6	3	4	5	ERc%
DG 191	5+	4	3+	4−	EP Bl/W
DG 192	5	4	3	4+	EP ESERc Bl/W
DG 193	6−	3	3	8	NNEX Bls/W
DG 194	5	3−	3	5	NWfl Bls/W LrWRc ESEX*
DG 195	6	3	3+	5	SSWX Bl/WSW ESEX ERc%
DG 196	5−	2+	3	5	SEX* Bls/W
DG 197	4	2+	4	7+	NWfl ERc ENEX Bl/LrW
DG 198	5+	3	4	5	C ERc Bl/W
DG 199	6−	2+	3	7+	C EP Bls/W
DG 200	6	3	3+	5+	C EP Bls/W Ch
DG 201	6+	2+	4−	5−	NWfl Phfl/SSE WSWBl Ch
DG 202	5+	3+	3	6+	Bl/W
DG 203	6	3+	4−	5	NWfl BlRd'G'
DG 204	6+	3	4−	7−	Bl/WSW
DG R,1	6+	2+	3	9	NNEX EP SE(
DG R,2	3	3	3	8−	NNEX* EP
DG R,3	5+	3	3	5+	
DG R,4	4	3	3	6+	C NWfl 'G'TlW
DG R,5	6+	2+	3	7+	C WP&BlS
DG R,6	4	2+	4+	7−	BlS/LrW

DH

DH 1a	5+	5+	3	7	
DH 1b	5+	5+	3	7	BlSW* 'H'TlW
DH 2	7	6	5	6	
DH 3	7+	5	5	6+	'H'TlW
DH 4	7−	5−	5	4+	MsNE
DH 5	7+	5+	5	6−	VgNE 'H'TlW
DH 6	7+	4+	6−	6	NEWk NWfl*
DH 7	6	5	6	5+	C
DH 8	7+	5	4+	5	C VgNE SSEX*
DH 9	6	5	4+	6	C BlNW SSWX*
DH 10	7	5	6	5	C VgNE 'H'Sq&TlW
DH 11	8+	4+	7	5+	NEWk 'D'TlW
DH 12	9	5+	3	5	C
DH 13	8−	5	4+	6+	C SDd NWfl
DH 14	7	5	4	6+	C 'D'Dd VgSE*
DH 15	4+	6−	4	7−	C NWfl
DH 16	9−	5+	3+	6+	C VgNE* MSW
DH 17	7	4−	3+	5−	
DH 18	9−	5+	5	4	NNEWk

FISHER-BROWN DATA

Provisional data in red

REARRANGED INTO NUMERICAL ORDER					
a	b	c	d	DETAILS NOTED	STAMP
8+	7	5+	9−	WNWX* NNEX SSEX*	DG 125
8+	7+	4+	5+	'G'Df NRc SSEX*	DG 86
8+	7+	4+	6	BrNW* Br'PO'Pt ESERc	DG 87
8+	7+	5	2−	SSErC NWBl SWBl ENEX*	DG 83
9−	3+	3	7+	NWfl	DG 145
9−	4	4+	7−	NWBl SWBl	DG 59
9−	5	4	6+	ENEX SSWX	DG 96
9−	6	5−	6	MSW	DG 123
9−	6+	4	6−	SSErC MSW-'D'Dd	DG 114
9	2+	4+	8	BlNW 'G'TlE	DG 32
9	5	3	8−	'D'TlW MSSE	DG 131
9	5+	3	7		DG 111
9	6	4−	7+	'P'flPt* WNWX NNWX	DG 116
9+	5	4+	8+	SEBl	DG 94
9+	5+	3	7−	ESEX	DG 128
9+	6+	3+	6		DG 101
9+	7−	4+	4+	NWWk	DG 81
9+	7	5−	2+	'G'Df NEWk SEWk	DG 84
10	6+	3+	6+	SSEX* M.WNW	DG 115
10	7−	3	5+	NNWX* WNWX M.W'E'Vl	DG 122
11−	6+	3	9+	WNWX	DG 118
11	6	4	6	'D'SfsX Bl/W Bl/E*	DG 127
11	7−	3+	9	WSWBl* 'D'TlE	DG 130

2+	3	4	6+	NWfl NNEX BlS/LrE	DH 192
3−	2+	3+	3+		DH 150
3	3	3+	5−	NNEX	DH 168
3+	2	2+	3+		DH 182
3+	3−	3	5−	CnSW	DH 158
3+	3+	4+	4	EP NERd	DH 184
3+	4−	3	5	Bl/NW	DH 169
4−	3	2+	3	'H'SfX[1]	DH 176
4−	3	3−	4−	'D'SfX[1]&TlW 'H'SfAb[2]	DH 186
4−	3	3	7	Bl/W	DH 193
4	2+	3−	5	NWfl* HzM/SSW	DH 148
4	3−	3	4−	WP&Bl 'D'SfX[1] 'H'SfX[1]	DH R,5
4	3+	3+	6	'H'SfX[2] MsS'E'of'ONE'&'Y'Vl	DH 144
4	4	3	8	'D'TlW SERc? HBl/SE	DH 163
4+	2	3+	4	Lr'¼EBl	DH 173
4+	3−	2+	3+	'H'Rg&SfX[2]	DH R,3
4+	3−	3−	5−	'D'SfX[1]	DH 178
4+	3−	3	8−		DH 165
4+	3−	3+	7−	'H'TlE&SfX[3]	DH 157

DH

# = confirmed update

FISHER-BROWN DATA

Provisional data in red

PLATE ORDER					
STAMP	a	b	c	d	DETAILS NOTED
DH 19	8-	4+	4	7-	HgSW HgVl HgSE
DH 20	7+	4+	3+	7+	
DH 21	7+	3+	4+	7+	
DH 22	6+	6	4+	6+	
DH 23	8	6	6+	7	
DH 24	7+	4+	4	7-	SSWX NWFl NNEWk
DH 25	6-	5-	5-	7+	C VgNE
DH 26	7+	5-	6-	6+	C
DH 27	7+	5+	6	7+	C VgSE SEWk
DH 28	8+	6+	4-	5	SERc?
DH 29	6	5-	5	5	C VgNE 'H'Dd
DH 30	6-	5+	6-	4	VgNE 'D'Dd
DH 31	6	5+	6+	6+	'D'SfX[2]
DH 32	8+	4-	4	4+	NNEX
DH 33	6+	4	5+	6-	'H'TIW NEX
DH 34	5	7+	6	7+	VgNE HgSW HgSE
DH 35	8+	5+	4	7	
DH 36	6	6+	6	8+	NNWWk
DH 37	7+	6+	7	8+	VgNE
DH 38	7-	6+	3-	7-	BlNW
DH 39	8	5+	3+	4+	
DH 40	6+	3+	3	7	
DH 41	6	7-	6-	5+	'D'TIW
DH 42	5	5+	4+	5	'D'Ab NNEWk
DH 43	6+	7-	7-	5	
DH 44	6	5+	5+	5+	
DH 45	7+	6	5+	6-	'D'Dd? WSWX
DH 46	7	7-	5-	6-	NWBl
DH 47	8-	7	7	8	
DH 48	6	7-	4-	5-	SEBl
DH 49	8+	7+	4+	7	
DH 50	6-	6	3+	4	
DH 51	6-	6+	3+	5-	NWBl* SWBl
DH 52	6	6+	4+	7+	
DH 53	6+	6	6-	5+	'E'FlPt
DH 54	8+	6+	4	5-	EBl NWBl 'E'FlPt
DH 55	6	5	3+	5	HgVl SDd 'E'FlPt
DH 56	6	6-	4+	5	
DH 57	6-	6	4-	5+	
DH 58	8-	7+	7-	4	NWBl 'D'Dd
DH 59	8	5-	4-	5	NWBl
DH 60	5+	4+	5+	7	
DH 61	6+	6+	4-	5	NWBl 'O'PtWk

REARRANGED INTO NUMERICAL ORDER					
a	b	c	d	DETAILS NOTED	STAMP
4+	4-	3	5+	NNEX	DH 191
4+	4	2	4+	EP	DH 177
4+	6-	4	7-	C NWFl	DH 15
5-	3-	3-	5	ENESko	DH 138
5-	3-	3	7+	EWk&Rg	DH 188
5-	3	2+	4	NNEX* 'H'SfX[2]	DH 147
5-	3	3	6	M.WSW Bl/W	DH 189
5-	3	3+	5	EP 'H'SfAb[3] NWX	DH 204
5-	3	3+	6-	SSEX	DH 151
5-	3	3+	7+	NWFl	DH 149
5-	3+	3-	2+	SEX 'D'SfX[1]	DH R,1
5-	4+	3	5+	M/SSW NNEX* ESEX	DH 162
5	2+	2+	8+		DH 175
5	3-	3	6+	NWFl NNEX LrERc 'H'SfX[2]	DH 197
5	3-	4-	7-	C NNWX ERc SE(	DH 199
5	3	3	3+	D'SfX[1] 'H'SfX[4]/ESE Ch Bl/NW	DH 200
5	3	3+	6	H'SfX[4] BlsRd'D'	DH 203
5	3	3+	6+	NNEX* 'H'SfX[1] SE(	DH R,2
5	3	4	8+	WSWX	DH 160
5	3	5	6+	Bl/W BlSE	DH 139
5	5+	4+	5	'D'Ab NNEWk	DH 42
5	7+	6	7+	VgNE HgSW HgSE	DH 34
5+	3-	5-	7-	ESEX WSWX	DH 133
5+	3	2	5	'D'SfX[2]&TIW	DH 183
5+	3	2+	4+	NNWX ESEX* Ch*	DH 201
5+	3	2+	6+	'D'SfX[2] 'H'SfsX[2]&[4] SSWX SSEX	DH 166
5+	3	2+	7-	NNWX M.'N' of 'PEN'Vl?	DH 136
5+	3	2+	7	'H'Sk	DH 171
5+	3	3-	3+	Bl/W Bl/E Cn	DH 153
5+	3	3+	4+	NNWWk	DH 155
5+	3	4	5	NWFl 'H'SfX[2]	DH 145
5+	3+	2+	7	W%&Bl SSEX	DH R,6
5+	3+	3	6	C SE(	DH 185
5+	3+	3+	5		DH 164
5+	3+	3+	5+	C WP 'H'SfX[4]	DH R,4
5+	3+	5	5+	WNWX SSEX WSWX BrPt Bl/ESE	DH 141
5+	4+	5+	7		DH 60
5+	5+	3	7		DH 1a
5+	5+	3	7	BISW* 'H'TIW	DH 1b
5+	5+	3+	6-	NWWk	DH 73
5+	7	4-	5		DH 72
5+	7	4	6		DH 69
5+	7+	4	6	'H'TIW	DH 75

#

# = confirmed update

FISHER-BROWN DATA

Provisional data in red

PLATE ORDER					
STAMP	a	b	c	d	DETAILS NOTED
DH 62	7	5+	3+	6−	NWBl* SWWk
DH 63	7−	7−	4+	8−	
DH 64	7+	4+	5	9−?	EBl
DH 65	8	8+	4−	5+	Br'POS'Pt
DH 66	7−	6	4−	5	
DH 67	6+	5	3+	6	NWBl MSW
DH 68	6+	5	3−	6−	
# DH 69	5+	7	4	6	
DH 70	6+	6−	3	4−	
DH 71	7	5−	3	6−	
DH 72	5+	7	4−	5	
DH 73	5+	5+	3+	6−	NWWk
DH 74	8−	6−	3+	5+	NEWk
DH 75	5+	7+	4	6	'H'TIW
DH 76	5+	7+	4+	6−	C NWWk
DH 77	8+	4+	4+	7−	'D'SfX[1]
DH 78	7	8	5−	6	NWWk NEWk
DH 79	7+	7	4+	8+	'D'Bl NEWk EBl*
DH 80	9−	6−	4+	4+	BrNW BrPt BrNE MNW*
DH 81	10	6+	3+	4+	NWWk
DH 82	8+	7	4−	5	'D'TIE
DH 83	8+	7+	5−	4	NWHBl WHBl SWHBl SERc NEWk
DH 84	8+	7	4	1	MNW NEWk 'D'Df[1]-MSW 'H'SfX[3]
DH 85	9+	7	3	3+?	NWWk SEWk SERc?
DH 86	8	7+	3+	6	Re/S
DH 87	8+	7	4+	3	C BrE D/ESE
DH 88	8−	7−	4+	6+	C
DH 89	6	6	4+	6+	C 'H'SfX[2]-Dd?
DH 90	6	7−	4	4−	C NNWX
DH 91	7+	6+	2+	3+	NNWX SEBl
DH 92	9−	7−	3	4+	ESEX NEWk
DH 93	6−	6	5	5	SRg 'H'TIE
DH 94	6−	6	4−	5−	'D'TIE
DH 95	7+	6	4	5+	NNWX* 'H'SfsX[1]&[2]
DH 96	8	6	3−	4+	ESEX NNWX 'D'TIE
DH 97	8−	7−	4	9+	
DH 98	9−	6	2+	7	'D'TIE
DH 99	8+	5+	4−	7+	
DH 100	7−	7−	5−	7+	NNEX
DH 101	10	6	3+	4	NNWX*
DH 102	7	6	3	4+	WNWX 'D'TIW
DH 103	7	7−	2	5+	ESEX* ENEHRc
DH 104	8+	6	3−	3+	SSWX* ESEX* WNWX

REARRANGED INTO NUMERICAL ORDER						
a	b	c	d	DETAILS NOTED		STAMP
5+	7+	4+	6−	C NWWk		DH 76
6−	2+	2	4	BlS/LrW		DH 196
6−	3	3	7+	SWX ESEX EP		DH 146
6−	3	4	5	WSWX SSEX		DH 135
6−	3	7	5	WNWX ESEX		DH 137
6−	3+	3−	5+	Bl/NW EP		DH 187
6−	3+	3+	5+			DH 156
6−	5−	5−	7+	C VgNE		DH 25
6−	5+	6−	4	VgNE 'D'Dd		DH 30
6−	6	3+	4			DH 50
6−	6	4−	5+			DH 57
6−	6	4−	5−	'D'TIE		DH 94
6−	6	5	5	SRg 'H'TIE		DH 93
6−	6+	3	4	ESERc		DH 119
6−	6+	3+	5−	NWBl* SWBl		DH 51
6	2+	3+	5	Bl/UrW 'D'TIW		DH 142
6	3+	3−	5			DH 180
6	3+	3	4+	SSEX*		DH 161
6	3+	3	6+			DH 134
6	3+	3	9−	NWX 'H'TIW ERc%		DH 190
6	3+	3+	3+	B'D'Wk		DH 181
6	4−	3+	4	BlW 'D'SfX[2]		DH 174
6	5−	5	5	C VgNE 'H'Dd		DH 29
6	5	3+	5	HgVl SDd 'E'FlPt		DH 55
6	5	4+	6	C BlNW SSWX*		DH 9
6	5	6	5+	C		DH 7
6	5+	5+	5+			DH 44
6	5+	6+	6+	'D'SfX[2]		DH 31
6	6−	4+	5			DH 56
6	6	4+	6+	C 'H'SfX[2]-Dd?		DH 89
6	6+	4+	7+			DH 52
6	6+	6	8+	NNWWk		DH 36
6	7−	4−	5−	SEBl		DH 48
6	7−	4	4−	C NNWX		DH 90
6	7−	6−	5+	'D'TIW		DH 41
6+	2+	3	7	EP		DH 179
6+	3	3−	4−	Bl/W		DH 132
6+	3+	3	5+	D'TIE		DH 152
6+	3+	3	5+	NWFl* DG/DH wide		DH 172
6+	3+	3	7			DH 40
6+	4	5+	6−	'H'TIW NEX		DH 33
6+	5	3−	6−			DH 68
6+	5	3+	6	NWBl MSW		DH 67

# = confirmed update

FISHER-BROWN DATA

Provisional data in red

PLATE ORDER					DETAILS NOTED
STAMP	a	b	c	d	
DH 105	7+	6+	4	6+	NNWX NNEX SSWX WNWX*
DH 106	10-	6+	3+	5+	
DH 107	8+	7-	4	7	SWX
DH 108	12	5	2	4-	NWX* NNEX SSWX ESEX
DH 109	8-	5+	3	4-	NNEX
DH 110	11-	6	3-	6-	WSWX WNWX M.'D'SW* 'H'TIW
DH 111	9+	6-	3	3+	
DH 112	8-	6+	3	6+	WNWX NNEX SSWX
DH 113	9-	6+	4+	6-	NNWX&HzLJn'DG'
DH 114	7-	7-	4-	6	MsNE
DH 115	8+	6	4-	9-	NNWX NNEX ESEX
DH 116	8+	6+	3-	7+	NNWX SSWX*
DH 117	7-	7+	3	4	ESEX 'H'SfsX[2]&[4]
DH 118	9-	7-	3-	7+	LrERc
DH 119	6-	6+	3	4	ESERc
DH 120	8	6	4	3-	ESEX
DH 121	8	7-	3-	7-	WNWX NNWX ENEX SSWX
DH 122	9	7	3	3+	'D'SfX[1] SSEX*
DH 123	6+	6+	4+	6	MSW ENEX
DH 124	10-	7+	3	2	NNEX SSWX* SSWX* Bl/ESE
DH 125	9-	7	3+	5+	SSWX WNWX* NNEX*
DH 126	9+	7	3+	8+	'H'TIE
DH 127	9-	7-	3	6	SSWX ESEX* Bl/UrW Bl/LrE
DH 128	8-	6	3+	11	ESEX
DH 129	9+	6	4-	7+	Bl/W*
DH 130	9+	7	3	5-	
DH 131	9+	5	3	4+	SSWX NEWk
DH 132	6+	3	3-	4-	Bl/W
DH 133	5+	3-	5-	7-	ESEX SSWX
DH 134	6	3+	3	6+	
DH 135	6-	3	4	5	WSWX SSEX
DH 136	5+	3	2+	7-	NNWX M.'N' of 'PEN'VI?
DH 137	6-	3	7	5	WNWX ESEX
DH 138	5-	3-	3-	5	ENESko
DH 139	5	3	5	6+	Bl/W BlSE
DH 140	8	3	3	4+	C NNWX NNEX ESEX
DH 141	5+	3+	5	5+	WNWX SSEX SSWX BrPt Bl/ESE
DH 142	6	2+	3+	5	Bl/UrW 'D'TIW
DH 143	7+	2+	4-	5-	'H'SfX[2] Bl/NW
DH 144	4	3+	3+	6	'H'SfX[2] MsS'E'of'ONE'&'Y'VI
DH 145	5+	3	4	5	NWFl 'H'SfX[2]
DH 146	6-	3	3	7+	SWX ESEX EP
DH 147	5-	3	2+	4	NNEX* H'SfX[2]

REARRANGED INTO NUMERICAL ORDER					DETAILS NOTED	STAMP
a	b	c	d			
6+	6-	3	4-			DH 70
6+	6	4+	6+			DH 22
6+	6	6-	5+		'E'FlPt	DH 53
6+	6+	4-	5		NWBl 'O'PtWk	DH 61
6+	6+	4+	6		MSW ENEX	DH 123
6+	7-	7-	5			DH 43
7-	3	3	4		C EP 'H'TIW SWX Bl/W	DH 198
7-	5-	5	4+		MsNE	DH 4
7-	6	4-	5			DH 66
7-	6+	3-	7-		BlNW	DH 38
7-	7-	4-	6		MsNE	DH 114
7-	7-	4+	8-			DH 63
7-	7-	5-	7+		NNEX	DH 100
7-	7+	3	4		ESEX 'H'SfsX[2]&[4]	DH 117
7	2+	3	6+			DH 159
7	3-	3	5+		'D'Wk 'H'SfX[2] SSEX*	DH 167
7	3	3+	4		Bl/UrW ESEX	DH 170
7	4-	3+	5-			DH 17
7	5-	3	6-			DH 71
7	5	4	6+		C 'D'Dd VgSE*	DH 14
7	5	6	5		C VgNE 'H'Sq&TIW	DH 10
7	5+	3+	6-		NWBl* SSWk	DH 62
7	6	3	4+		WNWX 'D'TIW	DH 102
7	6	5	6			DH 2
7	7-	2	5+		ESEX* ENEHRc	DH 103
7	7-	5-	6-		NWBl	DH 46
7	8	5-	6		NWWk NEWk	DH 78
7+	2+	4-	5-		'H'SfX[2] Bl/NW	DH 143
7+	3+	3	5+		H'Ab-Dd	DH 195
7+	3+	4+	7+			DH 21
7+	4+	3+	7+			DH 20
7+	4+	4	7-		SSWX NWFl NNEWk	DH 24
7+	4+	5	9-?		EBI	DH 64
7+	4+	6-	6		NEWk NWFl*	DH 6
7+	5-	6-	6+		C	DH 26
7+	5	4+	5		C VgNE SSEX*	DH 8
7+	5	5	6+		'H'TIW	DH 3
7+	5+	5	6-		VgNE 'H'TIW	DH 5
7+	5+	6	7+		C VgSE SEWk	DH 27
7+	6	4	5+		NNWX* 'H'SfsX[1]&[2]	DH 95
7+	6	5+	6-		'D'Dd? SSWX	DH 45
7+	6+	2+	3+		NNWX SEBl	DH 91
7+	6+	4	6+		NNWX NNEX SSWX WNWX*	DH 105

# = confirmed update

FISHER-BROWN DATA

Provisional data in red

PLATE ORDER					
STAMP	a	b	c	d	DETAILS NOTED
DH 148	4	2+	3−	5	NWFl* HzM/SSW
DH 149	5−	3	3+	7+	NWFl
DH 150	3−	2+	3+	3+	
DH 151	5−	3	3+	6−	SSEX
DH 152	6+	3+	3	5+	D'TIE
DH 153	5+	3	3−	3+	Bl/W Bl/E Cn
DH 154	8−	3+	3+	5	NWFl MN'A'Pt 'H'SfDf[2]
DH 155	5+	3	3+	4+	NNWWk
DH 156	6−	3+	3+	5+	
DH 157	4+	3−	3+	7−	'H'TIE&SfX[3]
DH 158	3+	3−	3	5−	CnSW
DH 159	7	2+	3	6+	
DH 160	5	3	4	8+	WSWX
DH 161	6	3+	3	4+	SSEX*
DH 162	5−	4+	3	5+	M/SSW NNEX* ESEX
DH 163	4	4	3	8	'D'TIW SERc? HBl/SE
DH 164	5+	3+	3+	5	
DH 165	4+	3−	3	8−	
DH 166	5+	3	2+	6+	'D'SfX[2] 'H'SfsX[2]&[4] SSWX SSEX
DH 167	7	3−	3	5+	'D'Wk 'H'SfX[2] SSEX*
DH 168	3	3	3+	5−	NNEX
DH 169	3+	4−	3	5	Bl/NW
DH 170	7	3	3+	4	Bl/UrW ESEX
DH 171	5+	3	2+	7	'H'Sk
DH 172	6+	3+	3	5+	NWFl* DG/DH wide
DH 173	4+	2	3+	4	Lr'½EBl
DH 174	6	4−	3+	4	BlW 'D'SfX[2]
DH 175	5	2+	2+	8+	
DH 176	4−	3	2+	3	'H'SfX[1]
DH 177	4+	4	2	4+	EP
DH 178	4+	3−	3−	5−	'D'SfX[1]
DH 179	6+	2+	3	7	EP
DH 180	6	3+	3−	5	
DH 181	6	3+	3+	3+	B'D'Wk
DH 182	3+	2	2+	3+	
DH 183	5+	3	2	5	'D'SfX[2]&TIW
DH 184	3+	3+	4+	4	EP NERd
DH 185	5+	3+	3	6	C SE(
DH 186	4−	3	3−	4−	'D'SfX[1]&TIW 'H'SfAb[2]
DH 187	6−	3+	3−	5+	Bl/NW EP
DH 188	5−	3−	3	7+	EWk&Rg
DH 189	5−	3	3	6	M.WSW Bl/W
DH 190	6	3+	3	9−	NWX 'H'TIW ERc%

REARRANGED INTO NUMERICAL ORDER					
a	b	c	d	DETAILS NOTED	STAMP
7+	6+	7	8+	VgNE	DH 37
7+	7	4+	8+	'D'Bl NEWk EBl*	DH 79
8−	3+	3+	5	NWFl MN'A'Pt 'H'SfDf[2]	DH 154
8−	4+	4	7−	HgSW HgVl HgSE	DH 19
8−	5	4+	6+	C SDd NWFl	DH 13
8−	5+	3	4−	NNEX	DH 109
8−	6−	3+	5+	NEWk	DH 74
8−	6	3+	11	ESEX	DH 128
8−	6+	3	6+	WNWX NNEX WSWX	DH 112
8−	7−	4	9+		DH 97
8−	7−	4+	6+	C	DH 88
8−	7	7	8		DH 47
8−	7+	7−	4	NWBl 'D'Dd	DH 58
8	2+	2+	3−	NWFl ESEX 'H'SfX[2] SW)	DH 194
8	3	3	4+	C NNWX NNEX ESEX	DH 140
8	5−	4−	5	NWBl	DH 59
8	5+	3+	4+		DH 39
8	6	3−	4+	ESEX NNWX 'D'TIE	DH 96
8	6	4	3−	ESEX	DH 120
8	6	6+	7		DH 23
8	7−	3−	7−	WNWX NNWX ENEX SSWX	DH 121
8	7+	3+	6	Re/S	DH 86
8	8+	4−	5+	Br'POS'Pt	DH 65
8+	3	3	6−	LrERc	DH 202
8+	4−	4	4+	NNEX	DH 32
8+	4+	4+	7−	'D'SfX[1]	DH 77
8+	4+	7	5+	NEWk 'D'TIW	DH 11
8+	5+	4−	7+		DH 99
8+	5+	4	7		DH 35
8+	6	3−	3+	SSWX* ESEX* WNWX	DH 104
8+	6	4−	9−	NNWX NNEX ESEX	DH 115
8+	6+	3−	7+	NNWX SSWX*	DH 116
8+	6+	4−	5	SERc?	DH 28
8+	6+	4	5−	EBl NWBl 'E'FlPt	DH 54
8+	7−	4	7	SWX	DH 107
8+	7	4−	5	'D'TIE	DH 82
8+	7	4	1	MNW NEWk 'D'Df[1]-MSW 'H'SfX[3]	DH 84
8+	7	4+	3	C BrE D/ESE	DH 87
8+	7+	4+	7		DH 49
8+	7+	5−	4	NWHBl WHBl SWHBl SERc NEWk	DH 83
9−	5+	3+	6+	C VgNE* MSW	DH 16
9−	5+	5	4	NNEWk	DH 18
9−	6−	4+	4+	BrNW BrPt BrNE MNW*	DH 80

# = confirmed update

FISHER-BROWN DATA

Provisional data in red

PLATE ORDER					
STAMP	a	b	c	d	DETAILS NOTED
DH 191	4+	4−	3	5+	NNEX
DH 192	2+	3	4	6+	NWFl NNEX Bls/LrE
DH 193	4−	3	3	7	Bl/W
DH 194	8	2+	2+	3−	NWFl ESEX 'H'SfX[2] SW)
DH 195	7+	3+	3	5+	H'Ab-Dd
DH 196	6−	2+	2	4	Bls/LrW
DH 197	5	3−	3	6+	NWFl NNEX LrERc 'H'SfX[2]
DH 198	7−	3	3	4	C EP 'H'TIW SWX Bl/W
DH 199	5	3−	4−	7−	C NNWX ERc SE(
DH 200	5	3	3	3+	D'SfX[1] 'H'SfX[4]/ESE Ch Bl/NW
DH 201	5+	3	2+	4+	NNWX ESEX* Ch*
DH 202	8+	3	3	6−	LrERc
DH 203	5	3	3+	6	H'SfX[4] BlsRd'D'
DH 204	5−	3	3+	5	EP 'H'SfAb[3] NWX
DH R,1	5−	3+	3−	2+	SEX 'D'SfX[1]
DH R,2	5	3	3+	6+	NNEX* 'H'SfX[1] SE(
DH R,3	4+	3−	2+	3+	'H'Rg&SfX[2]
DH R,4	5+	3+	3+	5+	C WP 'H'SfX[4]
DH R,5	4	3−	3	4−	WP&Bl 'D'SfX[1] 'H'SfX[1]
DH R,6	5+	3+	2+	7	W%&Bl SSEX

DI

DI 1a	7+	5+	4−	9+	
DI 1b	7+	5+	4−	9+	VgNE SSEX
DI 2	6	6+	5	10	HgSW HgSE 'D'TIW
DI 3	7+	5+	5+	10	
DI 4	7+	3+	4+	11	Bl/NW SSWX*
DI 5	7	5+	4	10	VgNE* 'T'TIW
DI 6	7+	6+	4−	12−	DSW DSE
DI 7	5+	5	5−	9+	C NEWk
DI 8	7+	5	5+	10−	C VgNE
DI 9	6+	5+	6	9	C VgNE
DI 10	6+	5	5	10−	C VgNE* WSWX BlNW
DI 11	7+	6	4+	8	'D'Dd NEWk SEWk SSEX
DI 12	7+	5−	5+	8+	C
DI 13	7+	5	3+	8+	C
DI 14	7	4+	5+	8+	C 'D'Dd SEWk
DI 15	7−	5	5	9+	C 'T'Df
DI 16	7−	3+	4+	11	C 'D'TIW 'T'TIE
DI 17	8	5+	4	10	
DI 18	8+	5+	6+	8−	SDd 'T'TIE
DI 19	8−	3	6	9	HgSW HgVl HgSE VgNE
DI 20	7+	5	5	10+	
DI 21	8−	4+	7+	10	

REARRANGED INTO NUMERICAL ORDER

a	b	c	d	DETAILS NOTED	STAMP
9−	6	2+	7	'D'TIE	DH 98
9−	6+	4+	6−	NNWX&HzLJn'DG'	DH 113
9−	7−	3−	7+	LrERc	DH 118
9−	7−	3	4+	ESEX NEWk	DH 92
9−	7−	3	6	SSWX ESEX* Bl/UrW Bl/LrE	DH 127
9−	7	3+	5+	SSWX WNWX* NNEX*	DH 125
9	5+	3	5	C	DH 12
9	7	3	3+	'D'SfX[1] SSEX*	DH 122
9+	5	3	4+	SSWX NEWk	DH 131
9+	6−	3	3+		DH 111
9+	6	4−	7+	Bl/W*	DH 129
9+	7	3	3+?	NWWk SEWk SERc?	DH 85
9+	7	3	5−		DH 130
9+	7	3+	8+	'H'TIE	DH 126
10−	6+	3+	5+		DH 106
10−	7+	3	2	NNEX WSWX* SSWX* Bl/ESE	DH 124
10	6	3+	4	NNWX*	DH 101
10	6+	3+	4+	NWWk	DH 81
11−	6	3−	6−	WSWX WNWX M.'D'SW* 'H'TIW	DH 110
12	5	2	4−	NWX* NNEX SSWX ESEX	DH 108

2−	3	2	9	Bl/W BlWT'	DI 189
3−	3	2+	9−	WSWSko 'T'TIE	DI 172
3	3	3	10+	WSEAb 'D'SfX[2]&.WSW	DI 204
3	4	3+	9	Bl/LrW	DI 191
3+	2	3+	8−	NWFl NRc NNEX Bl/LrW	DI 197
3+	2+	2+	12−	NWFl BlsRd'T' Bls/W	DI 203
3+	3−	2−	10+		DI 175
3+	3+	3+	9	'T'TIE MSE	DI 178
3+	3+	4	10+	EP	DI 182
4−	2+	2	9−	Bl/SE	DI 145
4−	3+	2+	6+	Bls/W Bls/SE 'T'TIE	DI 139
4	2	3+	13−	EP	DI 176
4	2+	4	10−	C NNEX*	DI 140
4	3−	4	9−	NEX	DI 150
4	3	2	11		DI 165
4	3	2	9+		DI 177
4	3	3+	10	NERc?	DI 157
4	3+	3	10+	EP WSWBl	DI 179
4	3+	3+	9	LrWRc&HBl	DI 163
4	4	3+	11	C WP&Bl NNWX SSWX	DI R,5
4+	2	3	12		DI 202
4+	3−	2−	10	WNWX*	DI 159

DI



# = confirmed update

FISHER-BROWN DATA

Provisional data in red

PLATE ORDER					
STAMP	a	b	c	d	DETAILS NOTED
DI 22	6+	5+	5	10-	VgNE VgSE WSWX
DI 23	7+	6+	6-	10-	
DI 24	7+	4+	4-	11-	ENEWk
DI 25	7+	5-	7-	11-	C VgNE NWFl SEWk
DI 26	7+	6+	5-	8+	C VgNE? HgNE?
DI 27	8-	5+	6+	9+	C VgSE SEWk HgSE
DI 28	9+	5+	3	10+	VgSE close
DI 29	8	5-	5-	11	VgNE VgSE MSSE
DI 30	8-	6+	7+	12	'T'TIE WNWSko
DI 31	5	6	3+	11-	NNEX 'D'SfX[1]
DI 32	8+	5+	3+	10+	HgSE* HgSW*
DI 33	7-	6	5-	7+	'T'SfX[1]
DI 34	7-	6+	3+	7+	VgNE VgSE HgSE Ds/ENE
DI 35	8+	5+	4+	10-	VgNE
DI 36	6+	6	6	11+	VgNE*
DI 37	5+	7+	4-	8+	
DI 38	7-	7+	4+	8	
DI 39	7+	7+	6+	8	NWBl
DI 40	7+	6	3+	8+	
DI 41	6+	4+	5+	7+	NWFl HgVl
DI 42	7-	4+	3+	10+	BlNW
DI 43	6+	4+	5+	9+	NNEX*
DI 44	6+	7	5+	7+	'P'FlPt NNEWk
DI 45	6+	7+	6+	8+	NNEX
DI 46	6-	6+	6	9+	Bl/SW
DI 47	6-	8	7-	9+	SEBl 'E'FlPt
DI 48	6-	6+	5+	9+	'E'FlPt
DI 49	7	7+	5-	7+	NWBl
DI 50	7-	6+	5-	9	
DI 51	6+	7	6-	8+	NWBl*
DI 52	5	6+	5-	8+	
DI 53	6	7+	7+	10+	NEWk
DI 54	8	7-	5+	9-	NWBl SWBl EBl 'E'FlPt
DI 55	8-	3+	4+	9-	HgVl 'E'FlPt
DI 56	7+	6-	5	8+	
DI 57	5+	7	5	7+	NWBl SWBl* Ebl
DI 58	8+	6+	7-	10-	
DI 59	8	4+	4+	8+	NWBl SWBl* EBl
DI 60	5	7	5-	11-	
DI 61	7-	5	5	9+	SWWk BrNW Br'POS'Pt BrNE
DI 62	7	4-	6	10+	
DI 63	7	7	5-	10	
DI 64	7-	5+	5-	10-	EBl Br'PO'Pt

REARRANGED INTO NUMERICAL ORDER					
a	b	c	d	DETAILS NOTED	STAMP
4+	3	4	7+	EP	DI 190
4+	3	4	9	EP Bl/WSW	DI 184
4+	3	4	12-	NNEX Bls/SW Bls.'D' SSWX*	DI 144
4+	3	5-	9+	C WNWWk EP&Bl	DI 201
4+	3	5+	9	SSWX*	DI 171
4+	3+	2+	8	SSWX WNWX 'GE'PtWk	DI 161
4+	3+	3	10		DI 188
4+	6-	5	10-		DI 75
4+	8-	4+	9-		DI 76
5-	2	3+	10-	Lr <sup>1</sup> / <sub>2</sub> ERc WSWX* SSWX* SSEX*	DI 135
5-	2+	3+	8-	EP	DI R,3
5-	2+	2+	8	EP NNWX	DI 193
5-	4-	4	12+		DI 164
5-	4	4+	11	SSWX EP	DI 180
5-	7+	5-	8	C	DI 89
5	2+	4+	10-	'D'TlW	DI 137
5	3-	2	9	NNEX 'D'TlW	DI 142
5	3-	3	11-	C EP M.ENE Bl/W BlRd'T'	DI 198
5	3	2	6+	NNEX 'T'SfsX[2]&[3]	DI 156
5	3+	2-	8+	NWFl WNWX NNWX HM/E[6]	DI 158
5	3+	3+	10-	NNWX NNEX	DI 154
5	4	4-	9+	C W%&Bl	DI R,6
5	6	3+	11-	NNEX 'D'SfX[1]	DI 31
5	6+	5-	8+		DI 52
5	7	5-	11-		DI 60
5+	2+	3+	8+	EP ESEDd?	DI 200
5+	3-	2	7	NNWX* D'SfX[2]	DI 134
5+	3	3+	12-	NWFl SE(	DI R,1
5+	3	4-	8+	D'TlW	DI 183
5+	3	4	9-	SSWX 'T'TIE	DI 168
5+	3+	2+	9	M.ENE	DI 186
5+	3+	2+	10		DI 162
5+	3+	3	12+	'D'TIE&SfX[1]	DI 152
5+	3+	4	7+	C NWFl WSWDd?	DI 185
5+	4	4-	8+	NWFl B'D'Wk	DI 181
5+	4	7	10+	Bl/W SWX 'D'Ab	DI 147
5+	5	5-	9+	C NEWk	DI 7
5+	5	5	9+	NWBl*	DI 72
5+	5+	4	10+	NEWk 'O'PtWk	DI 71
5+	7	5	7+	NWBl SWBl* Ebl	DI 57
5+	7+	4-	8+		DI 37
6-	2	4	10+	C EP	DI 199
6-	2+	2+	9	Bls/W 'D'Wk	DI 170

# = confirmed update

FISHER-BROWN DATA

Provisional data in red

PLATE ORDER						
STAMP	a	b	c	d	DETAILS NOTED	
DI 65	8-	5-	4+	10		
DI 66	7-	4-	5-	10	SEWk	
DI 67	7	8+	5	10	BrNW&Bl	
DI 68	6+	6+	5	9		
DI 69	6	5+	5	11		
DI 70	8	6-	4+	9+		
DI 71	5+	5+	4	10+	NEWk 'O'PtWk	
DI 72	5+	5	5	9+	NWBl*	
DI 73	7	7	5-	9		
DI 74	6	5+	5-	9		
DI 75	4+	6-	5	10-		
DI 76	4+	8-	4+	9-		
DI 77	9	4+	5	11+	'D'SfsX 'T'SfX[3]-Iv? NWBl	
# DI 78	6+	4+	4-	10+	EBl SWBl 'D'TlE&Dd TSWDf LrWRc NNEWk NWBl	
DI 79	9-	7	3+	9-	NEWk	
DI 80	9+	5+?	4	8	NWWk NEWk 'D'Bl*	
DI 81	7-	7-	4+	6+	NWWk	
DI 82	9+	6+	4	7-	'D'TlW NWWk SSWX*	
DI 83	9-	7+	4-	5-?	SERc NWBl WBl SWBl 'D'Df&SfX[1]	
DI 84	9+	7+	5	4	NWWk NEWk	
DI 85	7+	7	3-	7+	NWWk&Bl MNE	
DI 86	8	7	3+	9+	EBl 'A'PtDf Br'E'Pt	
DI 87	9+	7+	5-	9+	C	
DI 88	6+	7+	5-	13+	C SSWWk MSE	
DI 89	5-	7+	5-	8	C	
DI 90	7+	7+	4	9-	C NNWX* SSWX*	
DI 91	8	6	3	8	'D'TlE 'T'lE WNWx	
DI 92	7-	6	3+	8-	'T'Bl&TlE SEBl*	
DI 93	8+	6	3+	11	NNWX* D.SSW ESEX	
DI 94	6+	6+	2+	10+		
DI 95	8-	6-	6	10+	NNWX*	
DI 96	7-	6-	3-	10+	'D'TlE	
DI 97	7	5-	3	8	NNWX WSWx SSWx 'T'lE	
DI 98	7	6-	4+	9+	'T'lE	
DI 99	7+	10	4	10-		
DI 100	8	6+	4-	12	NNWX NNEX 'T'lE&SfsX[2]&[4] SEBl*	
DI 101	7	6+	4	9	SSWX*	
DI 102	8	7	2	9	'D'TlW	
DI 103	9	6+	2+	9-	NEHRc	
DI 104	9-	7-	5-	7+	'T'lE	
DI 105	8	6+	4	7+		
DI 106	8+	7-	4+	8	ESEX SSWX*	
DI 107	8+	7-	3	10+	SEBl	

REARRANGED INTO NUMERICAL ORDER						
a	b	c	d	DETAILS NOTED		STAMP
6-	3+	3+	11+			DI 173
6-	5-	3	9-	NNWX NEX		DI 128
6-	6+	5+	9+	'E'FlPt		DI 48
6-	6+	6	9+	Bl/SW		DI 46
6-	8	7-	9+	SEBl 'E'FlPt		DI 47
6	3-	2-	12+	EP		DI 146
6	3-	2	7	'D'TlE Bl/W NWFl* 'T'lW		DI 148
6	3-	2+	6+	NWFl*		DI 160
6	3	2	10-	EP		DI R,2
6	3	3	11	Cn all round		DI 153
6	3	3+	7	NWFl ERc% Bl/LrW		DI 196
6	3	3+	8+	NNWX 'T'lE		DI 136
6	3+	3+	8	NNEX 'D'SfX[1]		DI 187
6	3+	4	8-	BlS/LrW		DI 192
6	3+	4	10+			DI 167
6	5+	5-	9			DI 74
6	5+	5	11			DI 69
6	6+	5	10	HgSW HgSE 'D'TlW		DI 2
6	7+	7+	10+	NEWk		DI 53
6+	1+	0+	8-	Bl/W		DI 132
6+	3-	4+	9+	NNEX 'T'lE 'D'TlW Bl/SW		DI 141
6+	3	3-	10-	NWFl 'T'lW SSEX* NNWX*		# DI 151
6+	3	3	9+	NWFl Bl.WSW Bl/WSW ERc%		DI 195
6+	3	3+	13	C W% NNWX NNEX		DI R,4
6+	3	4	11+	BlSW NNEX NWFl		DI 155
6+	3	4+	11-			DI 166
6+	4+	4-	10+	EBl SWBl 'D'TlE&Dd TSWDf LrWRc NNEWk NWBl		# DI 78
6+	4+	5+	7+	NWFl HgVl		DI 41
6+	4+	5+	9+	NNEX*		DI 43
6+	5	5	10-	C VgNE* WSWx BlNW		DI 10
6+	5+	5	10-	VgNE VgSE WSWx		DI 22
6+	5+	6	9	C VgNE		DI 9
6+	6	6	11+	VgNE*		DI 36
6+	6+	2+	10+			DI 94
6+	6+	5	9			DI 68
6+	7	5+	7+	'P'FlPt NNEWk		DI 44
6+	7	6-	8+	NWBl*		DI 51
6+	7+	5-	13+	C SSWWk MSE		DI 88
6+	7+	6+	8+	NNEX		DI 45
7-	2+	5	8	NNEX 'T'lE		DI 133
7-	3-	4	10+	BlS/SW		DI 149
7-	3+	4+	11	C 'D'TlW 'T'lE		DI 16
7-	4-	5-	10	SEWk		DI 66



# = confirmed update

FISHER-BROWN DATA

Provisional data in red

PLATE ORDER					
STAMP	a	b	c	d	DETAILS NOTED
DI 108	9-	5-	4-	11-	
DI 109	7+	6	4-	9-	ENEX NNEX
DI 110	8-	7	3+	11+	LrWRc
DI 111	10-	5+	4-	9+	'D'TIE
DI 112	9+	6+	4-	9-	NNEX*
DI 113	9-	6+	3	9-	SEAb
DI 114	7+	6+	3-	9-	MsNW
DI 115	9	7	3+	10+	SSEX M.TSW
DI 116	8	6	3-	12	'P'FlPt*
DI 117	8+	7+	2+	11+	HMSE NNWX*
DI 118	8-	6	2+	7+	
DI 119	10	6+	4+	7+	'T'TIE
DI 120	12-	5	3	9-	NNWX NNEX SSWX ESEX
DI 121	9-	6	4-	8+	NNWX 'D'TIW
DI 122	8	6+	4+	13	ENEX NNWX 'D'SfsX
DI 123	10-	7-	4+	10	'T'Iv
DI 124	8	6+	2+	11-	SSEX ESEX*
DI 125	9-	6+	4-	8+	SSWX* NNEX*
DI 126	7+	7+	4	11	NNEX* ESEX*
DI 127	8+	6+	3	11+	Bl/LrW
DI 128	6-	5-	3	9-	NNWX NEX
DI 129	8	6+	4-	11	ENEX
DI 130	10-	7-	3	9-	MsSE*
DI 131	12-	6-	4+	7	SEX 'D'SfX[1]&.ESW SW)? 'T'Df
DI 132	6+	1+	0+	8-	Bl/W
DI 133	7-	2+	5	8	NNEX 'T'TIE
DI 134	5+	3-	2	7	NNWX* D'SfX[2]
DI 135	5-	2	3+	10-	Lr½ERc WSWX* SSWX* SSEX*
DI 136	6	3	3+	8+	NNWX 'T'TIE
DI 137	5	2+	4+	10-	'D'TIW
DI 138	8-	3-	3+	7+	'T'TIE
DI 139	4-	3+	2+	6+	Bls/W Bls/SE 'T'TIE
DI 140	4	2+	4	10-	C NNEX*
DI 141	6+	3-	4+	9+	NNEX 'T'TIE 'D'TIW Bl/SW
DI 142	5	3-	2	9	NNEX 'D'TIW
DI 143	8	2+	4-	11	'D'TIW
DI 144	4+	3	4	12-	NNEX Bls/SW Bls.'D' SSWX*
DI 145	4-	2+	2	9-	Bl/SE
DI 146	6	3-	2-	12+	EP
DI 147	5+	4	7	10+	Bl/W SWX 'D'Ab
DI 148	6	3-	2	7	'D'TIE Bl/W NWFl* 'T'TIW
DI 149	7-	3-	4	10+	Bls/SW
DI 150	4	3-	4	9-	NEX

REARRANGED INTO NUMERICAL ORDER					
a	b	c	d	DETAILS NOTED	STAMP
7-	4+	3+	10+	BINW	DI 42
7-	5	5	9+	C 'T'Df	DI 15
7-	5	5	9+	SWWk BrNW Br'POS'Pt BrNE	DI 61
7-	5+	5-	10-	EBI Br'PO'Pt	DI 64
7-	6-	3-	10+	'D'TIE	DI 96
7-	6	3+	8-	'T'Bl&TIE SEBl*	DI 92
7-	6	5-	7+	'T'SfX[1]	DI 33
7-	6+	3+	7+	VgNE VgSE HgSE Ds/ENE	DI 34
7-	6+	5-	9		DI 50
7-	7-	4+	6+	NWWk	DI 81
7-	7+	4+	8		DI 38
7	4-	6	10+		DI 62
7	4+	5+	8+	C 'D'Dd SEWk	DI 14
7	5-	3	8	NNWX WSWX SSWX 'T'TIE	DI 97
7	5+	4	10	VgNE* 'T'TIW	DI 5
7	6-	4+	9+	'T'TIE	DI 98
7	6+	4	9	SSWX*	DI 101
7	7	5-	9		DI 73
7	7	5-	10		DI 63
7	7+	5-	7+	NWBl	DI 49
7	8+	5	10	BrNW&Bl	DI 67
7+	2+	3-	9+		DI 169
7+	3+	4+	11	Bl/NW SSWX*	DI 4
7+	4+	4-	11-	ENEWk	DI 24
7+	5-	5+	8+	C	DI 12
7+	5-	7-	11-	C VgNE NWFl SEWk	DI 25
7+	5	3+	8+	C	DI 13
7+	5	5	10+		DI 20
7+	5	5+	10-	C VgNE	DI 8
7+	5+	4-	9+		DI 1a
7+	5+	4-	9+	VgNE SSEX	DI 1b
7+	5+	5+	10		DI 3
7+	6-	5	8+		DI 56
7+	6	3+	8+		DI 40
7+	6	4-	9-	ENEX NNEX	DI 109
7+	6	4+	8	'D'Dd NEWk SEWk SSEX	DI 11
7+	6+	3-	9-	MsNW	DI 114
7+	6+	4-	12-	DSW DSE	DI 6
7+	6+	5-	8+	C VgNE? HgNE?	DI 26
7+	6+	6-	10-		DI 23
7+	7	3-	7+	NWWk&Bl MNE	DI 85
7+	7+	4	9-	C NNWX* SSWX*	DI 90
7+	7+	4	11	NNEX* ESEX*	DI 126

# = confirmed update

FISHER-BROWN DATA

Provisional data in red

#	PLATE ORDER					DETAILS NOTED
	STAMP	a	b	c	d	
	DI 151	6+	3	3-	10-	NWFl 'T'TIW SSEX* NNWX*
	DI 152	5+	3+	3	12+	'D'TlE&SfX[1]
	DI 153	6	3	3	11	Cn all round
	DI 154	5	3+	3+	10-	NNWX NNEX
	DI 155	6+	3	4	11+	BlSW NNEX NWFl
	DI 156	5	3	2	6+	NNEX 'T'SfsX[2]&[3]
	DI 157	4	3	3+	10	NERc?
	DI 158	5	3+	2-	8+	NWFl WNWX NNWX HM/E[6]
	DI 159	4+	3-	2-	10	WNWX*
	DI 160	6	3-	2+	6+	NWFl*
	DI 161	4+	3+	2+	8	SSWX WNWX 'GE'PtWk
	DI 162	5+	3+	2+	10	
	DI 163	4	3+	3+	9	LrWRc&HBl
	DI 164	5-	4-	4	12+	
	DI 165	4	3	2	11	
	DI 166	6+	3	4+	11-	
	DI 167	6	3+	4	10+	
	DI 168	5+	3	4	9-	SSWX 'T'lE
	DI 169	7+	2+	3-	9+	
	DI 170	6-	2+	2+	9	BlS/W 'D'Wk
	DI 171	4+	3	5+	9	SSWX*
	DI 172	3-	3	2+	9-	WSWSko 'T'lE
	DI 173	6-	3+	3+	11+	
	DI 174	10+	4-	4	6+	WNWX
	DI 175	3+	3-	2-	10+	
	DI 176	4	2	3+	13-	EP
	DI 177	4	3	2	9+	
	DI 178	3+	3+	3+	9	'T'lE MSE
	DI 179	4	3+	3	10+	EP WSWBl
	DI 180	5-	4	4+	11	SSWX EP
	DI 181	5+	4	4-	8+	NWFl B'D'Wk
	DI 182	3+	3+	4	10+	EP
	DI 183	5+	3	4-	8+	D'TIW
	DI 184	4+	3	4	9	EP Bl/WSW
	DI 185	5+	3+	4	7+	C NWFl WSWDd?
	DI 186	5+	3+	2+	9	M.ENE
	DI 187	6	3+	3+	8	NNEX 'D'SfX[1]
	DI 188	4+	3+	3	10	
	DI 189	2-	3	2	9	Bl/W BlW'T'
	DI 190	4+	3	4	7+	EP
	DI 191	3	4	3+	9	Bl/LrW
	DI 192	6	3+	4	8-	BlS/LrW
	DI 193	5-	2+	3+	8	EP NNWX

REARRANGED INTO NUMERICAL ORDER					
a	b	c	d	DETAILS NOTED	STAMP
7+	7+	6+	8	NWBl	DI 39
7+	10	4	10-		DI 99
8-	3-	3+	7+	'I'TlE	DI 138
8-	3	6	9	HgSW HgVl HgSE VgNE	DI 19
8-	3+	4+	9-	HgVl 'E'FlPt	DI 55
8-	4+	7+	10		DI 21
8-	5-	4+	10		DI 65
8-	5+	6+	9+	C VgSE SEWk HgSE	DI 27
8-	6-	6	10+	NNWX*	DI 95
8-	6	2+	7+		DI 118
8-	6+	7+	12	'I'TlE WNWSko	DI 30
8-	7	3+	11+	LrWRc	DI 110
8	2+	4-	11	'D'TlW	DI 143
8	4+	4+	8+	NWBl SWBl* EBl	DI 59
8	5-	5-	11	VgNE VgSE MSSE	DI 29
8	5+	4	10		DI 17
8	6-	4+	9+		DI 70
8	6	3-	12	'P'FlPt*	DI 116
8	6	3	8	'D'TlE 'I'TlE WNWX	DI 91
8	6+	2+	11-	SSEX ESEX*	DI 124
8	6+	4-	11	ENEX	DI 129
8	6+	4-	12	NNWX NNEX 'I'TlE&SfsX[2]&[4] SEBl*	DI 100
8	6+	4	7+		DI 105
8	6+	4+	13	ENEX NNWX 'D'SfsX	DI 122
8	7-	5+	9-	NWBl SWBl EBl 'E'FlPt	DI 54
8	7	2	9	'D'TlW	DI 102
8	7	3+	9+	EBl 'A'PtDf Br'E'Pt	DI 86
8+	3-	2+	10-	BlLrW	DI 194
8+	5+	3+	10+	HgSE* HgSW*	DI 32
8+	5+	4+	10-	VgNE	DI 35
8+	5+	6+	8-	SDd 'I'TlE	DI 18
8+	6	3+	11	NNWX* D.SSW ESEX	DI 93
8+	6+	3	11+	Bl/LrW	DI 127
8+	6+	7-	10-		DI 58
8+	7-	3	10+	SEBl	DI 107
8+	7-	4+	8	ESEX SSWX*	DI 106
8+	7+	2+	11+	HMSE NNWX*	DI 117
9-	5-	4-	11-		DI 108
9-	6	4-	8+	NNWX 'D'TlW	DI 121
9-	6+	3	9-	SEAb	DI 113
9-	6+	4-	8+	SSWX* NNEX*	DI 125
9-	7-	5-	7+	'I'TlE	DI 104
9-	7	3+	9-	NEWk	DI 79

# = confirmed update

FISHER-BROWN DATA

Provisional data in red

PLATE ORDER									
STAMP	a	b	c	d	DETAILS NOTED				
DI 194	8+	3-	2+	10-	BlLrW				
DI 195	6+	3	3	9+	NWFl Bl.WSW Bl/WSW ERc%				
DI 196	6	3	3+	7	NWFl ERc% Bl/LrW				
DI 197	3+	2	3+	8-	NWFl NRc NNEX Bl/LrW				
DI 198	5	3-	3	11-	C EP M.ENE Bl/W BlRd'T'				
DI 199	6-	2	4	10+	C EP				
DI 200	5+	2+	3+	8+	EP ESEDd?				
DI 201	4+	3	5-	9+	C WNWWk EP&Bl				
DI 202	4+	2	3	12					
DI 203	3+	2+	2+	12-	NWFl BlsRd'T' Bls/W				
DI 204	3	3	3	10+	WSEAb 'D'SfX[2]&.WSW				
DI R,1	5+	3	3+	12-	NWFl SE(				
DI R,2	6	3	2	10-	EP				
DI R,3	5-	2+	2+	8-	EP				
DI R,4	6+	3	3+	13	C W% NNWX NNEX				
DI R,5	4	4	3+	11	C WP&Bl NNWX SSWX				
DI R,6	5	4	4-	9+	C W%&Bl				

DJ

DJ 1a	7	5+	6	8					
DJ 1b	7	5+	6	8					
DJ 2	6+	6	5+	9-	VgNE HgSW HgSE				
DJ 3	8	5	6+	10					
DJ 4	7	5-	6-	8	MSW NWFl*				
DJ 5	7	5+	5+	9	VgNE				
DJ 6	7	6	5-	10	'D'SfDf[1]				
DJ 7	7+	4+	5	9+	C NEWk				
DJ 8	7	5-	4	8	C VgNE				
DJ 9	7	4+	5	9	C VgNE				
DJ 10	7+	4+	6-	8+	C VgNE 'J'Sq				
DJ 11	8	5-	6+	7	DSE NEWk 'J'Sq*				
DJ 12	8+	4+	4+	9	'J,'Fl C				
DJ 13	7+	3+	2+	7+	C NWWK 'POS'PtWk				
DJ 14	7+	6+	5	8-	C 'D'Dd				
DJ 15	7+	5+	4	8+	C VgNE* SEWk 'J,'FlWk				
DJ 16	7-	5	4	8+	C NWFl				
DJ 17	7+	4+	4+	8+	NEX				
DJ 18	8+	5+	3+	8-	'J,'Fl SRg				
DJ 19	7+	2+	4	8	VgNE VgSE HgSW HgVl HgSE 'J,'Fl				
DJ 20	8	5-	3+	9+	'J,'FlWk VgNE*				
DJ 21	8+	5	5	8-	C VgNW VgSE				
DJ 22	6	4+	7-	6+	SERc 'J,'Fl				
DJ 23	7+	8+	5-	7					
DJ 24	7+	6	5	7-	NWFl				

REARRANGED INTO NUMERICAL ORDER

a	b	c	d	DETAILS NOTED					STAMP
9-	7+	4-	5-?	SERc NWBl WBl SWBl 'D'Df&SfX[1]					DI 83
9	4+	5	11+	'D'SfsX 'T'SfX[3]-Iv? NWBl					DI 77
9	6+	2+	9-	NEHRc					DI 103
9	7	3+	10+	SSEX M.TSW					DI 115
9+	5+	3	10+	VgSE close					DI 28
9+	5+?	4	8	NWWk NEWk 'D'Bl*					DI 80
9+	6+	4	7-	'D'TlW NWWk SSWX*					DI 82
9+	6+	4-	9-	NNEX*					DI 112
9+	7+	5-	9+	C					DI 87
9+	7+	5	4	NWWk NEWk					DI 84
10-	5+	4-	9+	'D'TlE					DI 111
10-	7-	3	9-	MsSE*					DI 130
10-	7-	4+	10	'T'Iv					DI 123
10	6+	4+	7+	'T'TlE					DI 119
10+	4-	4	6+	WNWX					DI 174
12-	5	3	9-	NNWX NNEX SSWX ESEX					DI 120
12-	6-	4+	7	SEX 'D'SfX[1]&.ESW SW)? 'T'Df					DI 131

2	3+	3	10+	SSEX*					DJ 177
2+	3	3+	10	ESEX*					DJ 168
3-	2+	2+	12+	NNWX SSWX					DJ 188
3-	2+	3+	11	Bl/E Bl&.'J' NNEWk					DJ 163
3-	3-	3	10						DJ 154
3-	3	2+	10	C EP Bls/W					DJ 198
3-	4	3+	6	C 'J'TlE					DJ 185
3	3	3+	11-	Bls/W 'D'SfX[1] WSWsko&X					DJ 170
3+	2+	3+	8+	NNEX					DJ 193
3+	3-	3	11+	SE( 'D'TlW 'J'TlE					DJ R,6
3+	3	2+	11	EP 'D'SfX[1]&TlW					DJ R,1
3+	3	3-	7+	SSWX SSEX Bl/LrE LrERc					DJ 190
3+	3	3+	11-	WSWX					DJ 159
4-	3	3-	10+	ERc					DJ 196
4-	4-	3-	12+	C 'D'TlE&SfX[1]					DJ 140
4	3	2+	9	HM/W[6]-[7] ESEX 'J'TlE					DJ 158
4	3	2+	12+	ERc%					DJ 204
4	3	3	8	BlS/W					DJ 162
4	3+	3+	9+	NNWX NNEX* ESEX*					DJ 156
4	4-	3-	10	EP Ch					DJ 200
4	4	3	11-	ENERc?					DJ 164
4+	2+	3+	12+	BkSW?					DJ 155
4+	3	2+	9+	CnVl & all round					DJ 153
4+	3	2+	9+	C WNWWk 'J'SfX[3]					DJ 201
4+	3	3+	9	NWFl 'D'Bl 'J'Bl WSWX SSWX					DJ 203

DJ

#

# = confirmed update

FISHER-BROWN DATA

Provisional data in red

PLATE ORDER					
STAMP	a	b	c	d	DETAILS NOTED
DJ 25	6+	5−	6+	7+	VgNE SESk&Bl
DJ 26	7	3+	4+	7+	C VgNE* 'J,'Fl
DJ 27	7+	4+	4+	7+	C VgNE VgSE 'J,'Fl
DJ 28	8	6	3+	7+	
DJ 29	7	5−	5+	9+	VgNE*
DJ 30	6+	5+	4+	8	VgNE close
DJ 31	6+	4+	5+	8+	SSWX
DJ 32	9	5+	3+	7	VgNE HgVl
DJ 33	5+	2+	6	8	SSEX ESERc
DJ 34	7+	8+	7	7+	HgSE Ds/WNW 'J,'FlWk NNERc
DJ 35	7	8−	7+	9	
DJ 36	5+	7	3+	8−	VgNE NNEX*
DJ 37	7	5	6−	7+	NEWk
DJ 38	6	6+	5	7+	BlNW ScS'N'Vl*
DJ 39	8−	5+	7+	7+	WSWWk
DJ 40	6	7	6	6	
DJ 41	7−	6+	6−	7+	HgVl
DJ 42	5−	5+	4+	10	WSWX*
DJ 43	7+	5	3+	6+	'J,'Fl
DJ 44	5+	5+	5+	9	'P'FlPt* NNEWk
DJ 45	7	4+	4−	7+	C
DJ 46	7−	7+	6+	8+	
DJ 47	6−	9−	6+	7	E'FlPt
DJ 48	7−	6+	4+	8+	SEBl
DJ 49	8+	7+	6	9+	MSE
DJ 50	7−	7−	5−	8+	
DJ 51	5+	6	4+	8+	NWBl
DJ 52	6+	7+	5+	8	HgVl
DJ 53	6−	6+	4	8+	
DJ 54	7+	6+	5	8+	NWBl EBl
DJ 55	6+	5+	4	8+	HgVl 'E'FlPt
DJ 56	7−	5	4	8+	EBl 'E'FlPt
DJ 57	6	6+	4+	7+	NWBl
DJ 58	9+	7+	4+	9−	NEWk
DJ 59	8−	5−	4+	9−	NWBl
DJ 60	5	7+	5−	9+	
DJ 61	6	4	3	8+	NWBl
DJ 62	7+	5+	6	9−	
DJ 63	7−	7−	4	8−	
DJ 64	6−	6	4	7−	EBl*
DJ 65	5+	6−	3+	5+	Br'POS'Pt
DJ 66	7	3+	4	9−	SEWk
DJ 67	6−	4+	4	9−	NWBl

REARRANGED INTO NUMERICAL ORDER					
a	b	c	d	DETAILS NOTED	STAMP
4+	3+	3+	10+	NWFl*	DJ 202
4+	4	3	12	EP 'D'TlW NEX	DJ 184
4+	6+	5	8+	C 'J'Df 'D'Wk NWBl*	DJ 76
5−	2+	3	7−		DJ 150
5−	3−	3+	12	'D'TlW	DJ 143
5−	3	2+	9+	LrWRc&Bl*	DJ 194
5−	3	3−	10−	NNWX ME'J'	DJ 167
5−	3	3	8	'D'TlW EP	DJ 191
5−	3	3+	11		DJ 160
5−	3+	2+	10	EP ESEX	DJ 187
5−	3+	3−	7+	H <del>z</del> LNE	DJ 175
5−	4−	2+	6+		DJ 174
5−	4−	4−	9+		DJ 173
5−	5	4	9		DJ 74
5−	5+	4+	10	WSWX*	DJ 42
5−	9	4+	10−	BrNW Br'POS'Pt NWBl	DJ 68
5	2+	2+	9+		DJ 165
5	3−	3	9−	NNEX	DJ 135
5	3−	4+	10		DJ 148
5	3	2	10+	SSEX ESEX*	DJ 146
5	3	2	8+		DJ 183
5	3	2+	12+	Bl/NW 'D'SfX[1]	DJ 171
5	3	3−	9+	EP	DJ 145
5	3	3	9	EP ENEX	DJ 182
5	3	3+	9−	EP	DJ R,2
5	3+	3	6		DJ 161
5	3+	3	8	BlS/W	DJ 169
5	3+	3	8+	Bl/E* SSWX <del>MSW</del>	DJ 179
5	7+	5−	9+		DJ 60
5+	2+	2+	10−	NNESko	DJ 157
5+	2+	6	8	SSEX ESERc	DJ 33
5+	3−	3+	8		DJ 181
5+	3	3	8+	EP ESEX*	DJ R,3
5+	3	3	9		DJ 186
5+	5+	5+	9	'P'FlPt* NNEWk	DJ 44
5+	6−	3+	5+	Br'POS'Pt	DJ 65
5+	6	4+	8+	NWBl	DJ 51
5+	7	3+	8−	VgNE NNEX*	DJ 36
5+	7+	4+	8+	C SEBl* NNEX	DJ 89
6−	3−	3+	9+		DJ 176
6−	3	2+	8	NNWX NNEX* NNEX	DJ 134
6−	3	3−	7+	Bl/NW NNEX	DJ 189
6−	4	3	8+	WNWX ERc 'J'Bl	DJ 195

# = confirmed update

FISHER-BROWN DATA

Provisional data in red

PLATE ORDER					
STAMP	a	b	c	d	DETAILS NOTED
DJ 68	5-	9	4+	10-	BrNW Br'POS'Pt NWBl
DJ 69	6	8+	4+	9+	
DJ 70	6-	7	3+	6	
DJ 71	6	6+	4	9-	
DJ 72	6+	5+	4	9-	
DJ 73	7-	7-	4	7+	SERc NWBl* SWBl* 'P'PtWk
DJ 74	5-	5	4	9	
DJ 75	6	6+	4+	9+	NEWk
DJ 76	4+	6+	5	8+	C 'J'Df 'D'Wk NWBl*
DJ 77	7-	3+	4	9-	WSWWk NWBl 'D'SfX[1]
DJ 78	9	7	4-	9	NEWk
DJ 79	8	7-	3+	8	NEWk
DJ 80	8	8	6-	7	'J'Dd BrNW BrNE
DJ 81	8-	7+	5	4+?	SEBl
DJ 82	8+	9-	3	4-?	SERc NWWk&Bl*
DJ 83	10	7+	4	8-?	SERc NWBl WBl
DJ 84	8	7	4	8+	NEWk
DJ 85	8-	6+	5-	8+	NWWk
DJ 86	7+	7+	4	4+	T'D'Wk
DJ 87	8	7	4	8	C
DJ 88	6	7-	4-	9+	C NEWk ENERc
DJ 89	5+	7+	4+	8+	C SEBl* NNEX
DJ 90	8+	7-	4+	8	C WNWdd
DJ 91	6	6+	4-	6	SEBl
DJ 92	7+	6+	3	6	'D'TIE SSEX
DJ 93	9-	6-	3	7	'D'TIW MsSE WSWX
DJ 94	6+	8	4+	8	'D'TIE 'J'TIE
DJ 95	8	6+	4-	7+	NNWX
DJ 96	9-	7-	3-	9	NNWX
DJ 97	8+	6+	3+	9+	SSWX NWX
DJ 98	10	6+	5+	10	SWX M.SSE
DJ 99	7	5+	4+	6+	
DJ 100	6	6+	4	8+	'D'SfX[1] NNWX
DJ 101	8	6	4	8	
DJ 102	6	7-	3+	5+	ScS'O'Vl LrWRc
DJ 103	6	5+	3	8+	NEHRc WNWx
DJ 104	7	6	3+	7+	'D'Dd*
DJ 105	6-	6	3	8	'D'TIE
DJ 106	7+	6	4-	8+	NNWX*
DJ 107	8+	7	3+	8-	SSWX
DJ 108	9	5+	3	6-	
DJ 109	8	9	4-	9	NNWX*
DJ 110	8	7-	4	6+	ESEX NNEX

REARRANGED INTO NUMERICAL ORDER					
a	b	c	d	DETAILS NOTED	STAMP
6-	4+	4	9-	NWBl	DJ 67
6-	6	3	8	'D'TIE	DJ 105
6-	6	4	7-	EBI*	DJ 64
6-	6+	4	8+		DJ 53
6-	7	3+	6		DJ 70
6-	9-	6+	7	E'FlPt	DJ 47
6	2-	2	9+	'D'TIW ESEX Bl/W	DJ 132
6	2	2+	8	EP	DJ 192
6	2	3-	11+	Sc.'J'	DJ 147
6	3-	2+	12	ERc% Bls/W	DJ 197
6	3	3-	10	Bl/E*	DJ 149
6	3	3	9+	SSEX* 'D'TIW&SfX[1]	DJ 141
6	3	3+	11-	Bls/W	DJ 139
6	3+	3	9-	EP	DJ 180
6	3+	3	10+	ERc	DJ 166
6	4	3	8+	NWBl	DJ 61
6	4+	7-	6+	SERc 'J,'Fl	DJ 22
6	5+	3	8+	NEHRc WNWx	DJ 103
6	6+	4-	6	SEBl	DJ 91
6	6+	4	8+	'D'SfX[1] NNWX	DJ 100
6	6+	4	9-		DJ 71
6	6+	4+	7+	NWBl	DJ 57
6	6+	4+	9+	NEWk	DJ 75
6	6+	5	7+	BlNW ScS'N'Vl*	DJ 38
6	7-	3+	5+	ScS'O'Vl LrWRc	DJ 102
6	7-	4-	9+	C NEWk ENERc	DJ 88
6	7	6	6		DJ 40
6	8+	4+	9+		DJ 69
6+	2+	4-	8+	'J'TIE	DJ 151
6+	3	2+	9+	Bl/NW NNEX M.Queen's hair	DJ 144
6+	3+	2+	8+	'D'TIE&SfX[1] NNWX*	DJ 152
6+	3+	3	9-	C 'D'SfX[2]&TIE	DJ R,4
6+	4+	5+	8+	SSWX	DJ 31
6+	5-	6+	7+	VgNE SESk&Bl	DJ 25
6+	5+	4	8+	HgVl 'E'FlPt	DJ 55
6+	5+	4	9-		DJ 72
6+	5+	4+	8	VgNE close	DJ 30
6+	6	5+	9-	VgNE HgSW HgSE	DJ 2
6+	6+	4-	9	NNWX 'D'SfX[2]	DJ 114
6+	7+	5+	8	HgVl	DJ 52
6+	8	4+	8	'D'TIE 'J'TIE	DJ 94
7-	2+	3	8	C W% SW)	DJ R,5
7-	3-	3-	7+	SSEHX	DJ 138

# = confirmed update

FISHER-BROWN DATA

Provisional data in red

#	PLATE ORDER					DETAILS NOTED
	STAMP	a	b	c	d	
	DJ 111	7	6-	3-	6+	'D'TIW 'J'TIW
	DJ 112	8-	6	3+	8	WNWX SSEX* D.'J'SE
	DJ 113	9-	6+	3	11-	
	DJ 114	6+	6+	4-	9	NNWX 'D'SfX[2]
	DJ 115	8+	6	3	9	NEX SSEX ESEX
	DJ 116	10	7-	3+	6	ESEX NNWX D.SSW ESERc
	DJ 117	9+	7	3+	10	'D'Ab WNWX NNEX*
	DJ 118	8-	7-	3	7+	LRERc ENEX NNWX*
	DJ 119	8+	6	3	9-	NNEX MsSW-'D'Dd
	DJ 120	7+	5	4-	8	ESEX 'D'SfX[1]
	DJ 121	8+	6+	3	10	NNWX NNEX Ms.'O'Pt
	DJ 122	7+	7+	4-	9	NWX* SEX*
	DJ 123	9+	7	4	9-	NNWX WNWX
	DJ 124	9	7-	3	7+	ESEX Bl/WNW
	DJ 125	8+	7	3+	8	
	DJ 126	10-	7	4	10-	
	DJ 127	7	6	3+	9+	NNWX NNEX* SEX*
	DJ 128	7-	6	4-	9	NNWX NNEX ESEX* ENEX*
	DJ 129	10	7-	3+	11-	NNWX NNEX SSWX ESEX
	DJ 130	9	6+	3+	9+	SSWX 'D'Wk
	DJ 131	7-	6-	3	9+	NNEX 'D'TIW 'J'TIE
	DJ 132	6	2-	2	9+	'D'TIW ESEX Bl/W
	DJ 133	7	3-	3-	8+	NNWX 'D'TIW 'J'TIW
	DJ 134	6-	3	2+	8	NNWX NNEX* NNEX
	DJ 135	5	3-	3	9-	NNEX
	DJ 136	8-	4-	3	8+	SSEX Bl/W
	DJ 137	7	2	3	10	SSWX
	DJ 138	7-	3-	3-	7+	SSEHX
	DJ 139	6	3	3+	11-	Bls/W
	DJ 140	4-	4-	3-	12+	C 'D'TIE&SfX[1]
	DJ 141	6	3	3	9+	SSEX* 'D'TIW&SfX[1]
	DJ 142	7+	3-	3-	6-	'D'SfX[1] 'J'SfX[2]&TIE Bl/NW
	DJ 143	5-	3-	3+	12	'D'TIW
	DJ 144	6+	3	2+	9+	Bl/NW NNEX M.Queen's hair
	DJ 145	5	3	3-	9+	EP
	DJ 146	5	3	2	10+	SSEX ESEX*
	DJ 147	6	2	3-	11+	Sc.'J'
	DJ 148	5	3-	4+	10	
	DJ 149	6	3	3-	10	Bl/E*
	DJ 150	5-	2+	3	7-	
	DJ 151	6+	2+	4-	8+	'J'TIE
	DJ 152	6+	3+	2+	8+	'D'TIE&SfX[1] NNWX*
	DJ 153	4+	3	2+	9+	Cn Vl & all round

REARRANGED INTO NUMERICAL ORDER						
a	b	c	d	DETAILS NOTED		STAMP
7-	3+	4	9-	WSWWk NWBl 'D'SfX[1]		DJ 77
7-	5	4	8+	C NWFl		DJ 16
7-	5	4	8+	EBl 'E'FlPt		DJ 56
7-	6-	3	9+	NNEX 'D'TlW 'J'TlE		DJ 131
7-	6	4-	9	NNWX NNEX ESEX* ENEX*		DJ 128
7-	6+	4+	8+	SEBl		DJ 48
7-	6+	6-	7+	HgVl		DJ 41
7-	7-	4	8-			DJ 63
7-	7-	4	7+	SERc NWBl* SWBl* 'P'PtWk		DJ 73
7-	7-	5-	8+			DJ 50
7-	7+	6+	8+			DJ 46
7	2	3	10	SSWX		DJ 137
7	3-	3-	8+	NNWX 'D'TlW 'J'TlW		DJ 133
7	3+	4	9-	SEWk		DJ 66
7	3+	4+	7+	C VgNE* 'J,'Fl		DJ 26
7	4+	4-	7+	C		DJ 45
7	4+	5	9	C VgNE		DJ 9
7	5-	4	8	C VgNE		DJ 8
7	5-	5+	9+	VgNE*		DJ 29
7	5-	6-	8	MSW NWFl*		DJ 4
7	5	6-	7+	NEWk		DJ 37
7	5+	4+	6+			DJ 99
7	5+	5+	9	VgNE		DJ 5
7	5+	6	8			DJ 1a
7	5+	6	8			DJ 1b
7	6-	3-	6+	'D'TlW 'J'TlW		DJ 111
7	6	3+	7+	'D'Dd*		DJ 104
7	6	3+	9+	NNWX NNEX* SEX*		DJ 127
7	6	5-	10	'D'SfDf[1]		DJ 6
7	8-	7+	9			DJ 35
7+	2+	4	8	VgNE VgSE HgSW HgVl HgSE 'J,'Fl		DJ 19
7+	3-	3-	6-	'D'SfX[1] 'J'SfX[2]&TlE Bl/NW		DJ 142
7+	3+	2+	7+	C NWWK 'POS'PtWk		DJ 13
7+	3+	2+	8+	Bl/NW		DJ 178
7+	4+	4+	7+	C VgNE VgSE 'J,'Fl		DJ 27
7+	4+	4+	8+	NEX		DJ 17
7+	4+	5	9+	C NEWk		DJ 7
7+	4+	6-	8+	C VgNE 'J'Sq		DJ 10
7+	5	3+	6+	'J,'Fl		DJ 43
7+	5	4-	8	ESEX 'D'SfX[1]		DJ 120
7+	5+	4	8+	C VgNE* SEWk 'J,'FlWk		DJ 15
7+	5+	6	9-			DJ 62
7+	6	4-	8+	NNWX*		DJ 106



# = confirmed update

FISHER-BROWN DATA

Provisional data in red

PLATE ORDER					
STAMP	a	b	c	d	DETAILS NOTED
DJ 154	3-	3-	3	10	
DJ 155	4+	2+	3+	12+	BkSW?
DJ 156	4	3+	3+	9+	NNWX NNEX* ESEX*
DJ 157	5+	2+	2+	10-	NNESko
DJ 158	4	3	2+	9	HM/W[6]-[7] ESEX 'J'TlE
DJ 159	3+	3	3+	11-	WSWX
DJ 160	5-	3	3+	11	
DJ 161	5	3+	3	6	
DJ 162	4	3	3	8	Bls/W
DJ 163	3-	2+	3+	11	Bl/E Bl&.'J' NNEWk
DJ 164	4	4	3	11-	ENERc?
DJ 165	5	2+	2+	9+	
DJ 166	6	3+	3	10+	ERc
DJ 167	5-	3	3-	10-	NNWX ME'J'*
DJ 168	2+	3	3+	10	ESEX*
DJ 169	5	3+	3	8	Bls/W
DJ 170	3	3	3+	11-	Bls/W 'D'SfX[1] WSWSko&X
DJ 171	5	3	2+	12+	Bl/NW 'D'SfX[1]
DJ 172	8-	3-	3-	10-	'J'Sq?
DJ 173	5-	4-	4-	9+	
DJ 174	5-	4-	2+	6+	
DJ 175	5-	3+	3-	7+	HzLNE
DJ 176	6-	3-	3+	9+	
DJ 177	2	3+	3	10+	SSEX*
DJ 178	7+	3+	2+	8+	Bl/NW
DJ 179	5	3+	3	8+	Bl/E* SSWX MSW
DJ 180	6	3+	3	9-	EP
DJ 181	5+	3-	3+	8	
DJ 182	5	3	3	9	EP ENEX
DJ 183	5	3	2	8+	
DJ 184	4+	4	3	12	EP 'D'TlW NEX
DJ 185	3-	4	3+	6	C 'J'TlE
DJ 186	5+	3	3	9	
DJ 187	5-	3+	2+	10	EP ESEX
DJ 188	3-	2+	2+	12+	NNWX SSWX
DJ 189	6-	3	3-	7+	Bl/NW NNEX
DJ 190	3+	3	3-	7+	SSWX SSEX Bl/LrE LrERc
DJ 191	5-	3	3	8	'D'TlW EP
DJ 192	6	2	2+	8	EP
DJ 193	3+	2+	3+	8+	NNEX
DJ 194	5-	3	2+	9+	LrWRc&Bl*
DJ 195	6-	4	3	8+	WNWX ERc 'J'Bl
DJ 196	4-	3	3-	10+	ERc

REARRANGED INTO NUMERICAL ORDER					
a	b	c	d	DETAILS NOTED	STAMP
7+	6	5	7-	NWFl	DJ 24
7+	6+	5	6	'D'TlE SSEX	DJ 92
7+	6+	5	8-	C 'D'Dd	DJ 14
7+	6+	3	8+	NWBl EBl	DJ 54
7+	7+	4-	9	NWX* SEX*	DJ 122
7+	7+	4	4+	T'D'Wk	DJ 86
7+	3-	3-	10-	'J'Sq?	DJ 172
7+	4-	3	8+	SSEX Bl/W	DJ 136
7+	8+	7	7+	HgSE Ds/WNW 'J.'FlWk NNERc	DJ 34
8-	5-	4+	9-	NWBl	DJ 59
8-	5+	7+	7+	WSWWk	DJ 39
8-	6	3+	8	WNWX SSEX* D.'J'SE	DJ 112
8-	6+	5-	8+	NWWk	DJ 85
8-	7-	3	7+	LrERc ENEX NNWX*	DJ 118
8-	7+	5	4+?	SEBl	DJ 81
8-	8+	5-	7		DJ 23
8	5-	3+	9+	'J.'FlWk VgNE*	DJ 20
8	5-	6+	7	DSE NEWk 'J'Sq*	DJ 11
8	5	6+	10		DJ 3
8	6	3+	7+		DJ 28
8	6	4	8		DJ 101
8	6+	3+	8	NEWk	DJ 79
8	7-	4-	7+	NNWX	DJ 95
8	7-	4	6+	ESEX NNEX	DJ 110
8	7	4	8	C	DJ 87
8	7	4	8+	NEWk	DJ 84
8	8	6-	7	'J'Dd BrNW BrNE	DJ 80
8	9	4-	9	NNWX*	DJ 109
8+	3-	3	9+	C ERc%	DJ 199
8+	4+	4+	9	'J.'Fl C	DJ 12
8+	5	5	8-	C VgNW VgSE	DJ 21
8+	5+	3+	8-	'J.'Fl SRg	DJ 18
8+	6	3	9-	NNEX MsSW-'D'Dd	DJ 119
8+	6	3	9	NEX SSEX ESEX	DJ 115
8+	6+	3	10	NNWX NNEX Ms.'O'Pt	DJ 121
8+	6+	3+	9+	SSWX NWX	DJ 97
8+	7-	4+	8	C WNWDd	DJ 90
8+	7	3+	8-	SSWX	DJ 107
8+	7	3+	8		DJ 125
8+	7+	6	9+	MSE	DJ 49
8+	9-	3	4-?	SERc NWWk&Bl*	DJ 82
9-	6-	3	7	'D'TlW MsSE WSWX	DJ 93
9-	6+	3	11-		DJ 113

# = confirmed update

FISHER-BROWN DATA

Provisional data in red

PLATE ORDER					
STAMP	a	b	c	d	DETAILS NOTED
DJ 197	6	3–	2+	12	ERc% Bls/W
DJ 198	3–	3	2+	10	C EP Bls/W
DJ 199	8+	3–	3	9+	C ERc%
DJ 200	4	4–	3–	10	EP Ch
DJ 201	4+	3	2+	9+	C WNWWk 'J'SfX[3]
DJ 202	4+	3+	3+	10+	NWFl*
DJ 203	4+	3	3+	9	NWFl 'D'Bl 'J'Bl WSWX SSWX
DJ 204	4	3	2+	12+	ERc%
DJ R,1	3+	3	2+	11	EP 'D'SfX[1]&TIW
DJ R,2	5	3	3+	9–	EP
DJ R,3	5+	3	3	8+	EP ESEX*
DJ R,4	6+	3+	3	9–	C 'D'SfX[2]&TIE
DJ R,5	7–	2+	3	8	C W% SW)
# DJ R,6	3+	3–	3	11+	SE( 'D'TIW 'J'TIE

DK

DK 1a	6	6–	5	8+	
DK 1b	6	6–	5	8+	WSWX ESEX* 'D'Wk
DK 2	6+	6	4–	9+	HgSW
DK 3	7+	5	4+	9+	'K'TIW
DK 4	7	5	5	9	VgNE
DK 5	7	4+	4	9+	NEWk SSEX*
DK 6	7+	6–	3+	10	NEWk 'D'TIW
DK 7	7–	6	4+	10	C SSWX
DK 8	7	5+	5–	10–	C VgNE SDd
DK 9	4	6–	4+	10+	C VgNE
DK 10	7–	3+	4	8	C BlNW
DK 11	8–	5–	3+	8+	NEWk
DK 12	8–	4+	4+	8	C
DK 13	8	6	3+	8+	C NWFl
DK 14	6	4	4+	10–	C
DK 15	7+	4+	4+	8+	C SDd*
DK 16	8–	5	4+	9–	C 'K'TIW
DK 17	8+	6+	4+	10	
DK 18	8+	5–	4+	8+	'GE'PtWk
DK 19	8–	4–	5+	8+	VgNE VgSE HgSW HgVl HGSE
DK 20	8+	4+	5	9	VgNE*
DK 21	8+	5–	6+	8+	VgNE*
DK 22	8	8–	5+	9	
DK 23	7+	4	5+	10	
DK 24	8	5+	5–	10	NEX*
DK 25	6	4+	5+	9–	C VgNE BlW WSWsko SWRd
DK 26	7+	4+	5+	8	C VgNE* 'D'Df
DK 27	7+	4	5	9+	C VgNE VgSE

REARRANGED INTO NUMERICAL ORDER

a	b	c	d	DETAILS NOTED	STAMP
9–	7–	3–	9	NNWX	DJ 96
9	5+	3	6–		DJ 108
9	5+	3+	7	VgNE HgVl	DJ 32
9	6+	3+	9+	SSWX 'D'Wk	DJ 130
9	7–	3	7+	ESEX Bl/WNW	DJ 124
9	7	4–	9	NEWk	DJ 78
9+	7	3+	10	'D'Ab WNWX NNEX*	DJ 117
9+	7	4	9–	NNWX WNWx	DJ 123
9+	7+	4+	9–	NEWk	DJ 58
10–	7	4	10–		DJ 126
10	6+	5+	10	SWX M.SSE	DJ 98
10	7–	3+	6	ESEX NNWX D.SSW ESERc	DJ 116
10	7–	3+	11–	NNWX NNEX SSWX ESEX	DJ 129
10	7+	4	8–?	SERc NWBl WBl	DJ 83

DK

1+	3	3+	7	EP	DK 186
2	3–	3–	9–	'K'Ab&TIW Bl/W	DK 203
2+	2+	3	10	Bl/W NNEX	DK 142
2+	3–	3	5		DK 177
3–	3–	3	7+	WSWsko EP	DK 180
3–	3+	3+	8–	'D'.WSW Ur <sup>1</sup> / <sub>3</sub> WRc	DK 175
3	2+	3	8	NNWX*	DK 183
3	2+	3+	10	SSEX	DK 167
3	3+	3+	5+	'K'SfX[1]	DK 179
3	3+	3+	10	NNEX* EP 'D'TIW	DK R,2
3+	2+	2+	8+	NNWX*	DK 193
3+	2+	3	8+	BlSW WNWx MsNE MsSE	DK 155
3+	3–	3	6	'K'SfX[3]	DK 156
3+	3–	4–	6	'K'.ESE&ESE)	DK 161
3+	3	3	6	NEX*	DK 189
3+	3+	3	9+	C NNEX*	DK R,4
3+	4–	3	7+	C NWFl Ch*	DK 201
4–	3	3	10	SERd	DK 154
4–	3	5+	6	NNEX 'D'TIW 'K'SfDf[1]	DK 169
4–	4–	3	6–	ERc	DK 195
4–	4	3+	10–	EP	DK R,3
4	3	3	6+	C EP WSWX* Bls/W*	DK 198
4	3	3	8–	NNEX NNEX SSEX	DK 166
4	3+	3+	8+	WBl EBl?	DK 172
4	6–	4+	10+	C VgNE	DK 9
4+	2+	3	7	BlS/LrW	DK 196
4+	3–	3	6		DK 148
4+	3–	3	8	MsSE NEFls	DK 147



# = confirmed update

FISHER-BROWN DATA

Provisional data in red

PLATE ORDER					
STAMP	a	b	c	d	DETAILS NOTED
DK 28	8+	6+	3+	8+	
DK 29	6	5−	5	10	'D'Dd? NNEX
DK 30	4+	3+	4+	9+	NWFl NERc SEBl
DK 31	7	4+	7+	9	SWWk NEX
DK 32	8+	5−	4+	8+	
DK 33	6	4−	3+	7+	'K'Dd WSWX*
DK 34	7−	6−	7	9−	'D'Dd HgSE
DK 35	7+	6−	4+	9+	'K'SfDf[1]
DK 36	4+	8+	3−	9+	'K'Dd VgNE
DK 37	5+	7	4+	9+	Re? MsSW*
DK 38	5+	7	4	8+	BlNW
DK 39	8+	6+	5+	9	NNWX*
DK 40	6	5−	5	9+	
DK 41	6+	8	3	9−	NWWk NNEWk
DK 42	7	7+	4	8	MsSW
DK 43	7−	5+	5	8	BlSW BlSE
DK 44	6−	7+	4	8+	'P'FlPt NWFl
DK 45	6+	7+	2−	8	C
DK 46	7−	8	3	9	
DK 47	5+	9−	6+	9	SWWk
DK 48	6	6	5−	9	'E'FlPt
DK 49	8−	7+	6−	9	
DK 50	6	7−	6−	9	NWBl
DK 51	6	6+	3+	8+	
DK 52	7+	4	4	9+	VgSE
DK 53	6	7−	4−	10−	
DK 54	7	5−	3+	8+	EBl
DK 55	7	5	4−	9	'E'FlPt
DK 56	8	6+	4	9−	EBl* 'E'FlPt
DK 57	6+	6	4	8	NW&SW*Bl SSEX
DK 58	9	7	3+	8+?	EHBl
DK 59	8+	6+	4−	9+	NWBl*
DK 60	6+	8+	4+	8+	NWBl
DK 61	6	7	4−	9+	NWBl
DK 62	6+	5	3	10	'K'Dd
DK 63	6+	6−	4−	9−	Re
DK 64	5+	6−	4−	10+	EBl* NNEWk
DK 65	6+	6−	3	9	
DK 66	6+	5	4−	9	BrNE
DK 67	6+	5−	4−	9+	BrNW Br'PO'Pt
DK 68	4+	5+	4−	9	
DK 69	5	7+	4	9+	
DK 70	6	7	3	8+	

REARRANGED INTO NUMERICAL ORDER					
a	b	c	d	DETAILS NOTED	STAMP
4+	3	2	7+	C WP 'K'SfX[1] NNWX*	DK R,5
4+	3	3−	6+	Bl/W	DK 202
4+	3	3	9	Bl/SW	DK 144
4+	3	3+	8	BlS/W	DK 170
4+	3	3+	8+	NNEX BlSW	DK 139
4+	3+	4−	7+	B'D'Wk	DK 181
4+	3+	4	8	NNWX* NNEX*	DK 141
4+	3+	4+	9+	NWFl NERc SEBl	DK 30
4+	5+	4−	9		DK 68
4+	6+	4−	9−		DK 73
4+	8+	3−	9+	'K'Dd VgNE	DK 36
5−	3−	3	7	NNWX	DK 137
5−	3−	3+	9−	ENEX NNEX	DK 136
5−	3−	4−	7+		DK 184
5−	3	3	7	C NEX* SSEX* SSWX*	DK 200
5−	3+	3	6+		DK 164
5−	3+	3+	8+	SSWX	DK 191
5−	3+	4+	8+		DK 171
5−	4	3+	12−		DK 174
5−	5−	7−	9	C 'D'Wk 'K'TIE	DK 76
5−	11+	3+	7	C	DK 89
5	2+	3	8+	EP	DK 146
5	2+	3+	5	NNEX	DK 173
5	3−	3−	7+	'K'TIW	DK 176
5	3−	3	6		DK 152
5	3−	3	7+		DK 157
5	3−	3	10	NNESko ENEX* Bl/WSW SE(	DK 182
5	3	3−	8−	NWFl NNERc Bl/WSW	DK 194
5	3	3+	9	C M.SSW	DK R,6
5	3+	3	8−	SSWX NNEX*	DK 165
5	3+	4−	10+	EP NNWX NNEX 'D'SfX[1] NWFl*	DK 192
5	4−	4+	10−	C NWFl	DK 185
5	4	3−	9+	Bl/LrW ERc%	DK 190
5	7+	4	9+		DK 69
5+	2+	3+	7+	Bl/W ESEX*	DK 132
5+	3	3	7	WBl EBl S&VlBl	DK 153
5+	3	3+	7+	NWFl	DK 145
5+	3+	3+	5	NNWX 'D'TIE	DK 162
5+	3+	3	6	EP ESEX* SSWX*	DK 188
5+	3+	3	8−	SSWX*	DK 178
5+	4	3	7+	'D'TIE	DK 159
5+	5+	3+	9+		DK 72
5+	6−	3+	8−	NNWX 'D'TIW	DK 102

# = confirmed update

FISHER-BROWN DATA

Provisional data in red

PLATE ORDER					
STAMP	a	b	c	d	DETAILS NOTED
DK 71	6+	5−	3+	9	
DK 72	5+	5+	3+	9+	
DK 73	4+	6+	4−	9−	
DK 74	7	4	4−	8+	
DK 75	6	5	3+	9+	
DK 76	5−	5−	7−	9	C 'D'Wk 'K'TIE
DK 77	7	5	4−	9+	WBl NWBl 'D'SfsX
DK 78	8	6+	4	9−	'K'TIE MSW*
DK 79	7−	6+	4	4	'D'SfX[3] NEWk 'D'Dd
DK 80	9+	7	4−	8−	BrNW BrNE
DK 81	6−	7−	4	5?	'K'Bl ESEBl NWWK
DK 82	6	6?	4+	8−	NEWk SERc* 'D'TIW
DK 83	7	7	4	6+	
DK 84	11−	7	4	7+	NWWk NEWk
DK 85	7+	7+	4	7+?	T'D'Wk 'K'Bl&Rc? NEWk
DK 86	6+	8−	4−	6+	SERc EBl*
DK 87	8+	7+	4−	6+	WNWRc 'O'PtWk
DK 88	8+	7+	3	8+	C SSWWk MsSW MsVl MsSE
DK 89	5−	11+	3+	7	C
DK 90	8	7+	3+	8+	C NNEX
# DK 91	8+	6	3−	7+	ENEX* MsSE Ms/'E' of 'ONE'Vl
DK 92	8+	6−	2+	9	ENEX 'D'TIW
DK 93	10−	6	5−	7+	
DK 94	8+	6	3+	8−	
DK 95	8	7−	5+	9−	'K'TIE ESEX
DK 96	8−	6−	3	9−	'K'TIW
DK 97	8−	7−	3	9−	SSEX ESEBl*
# DK 98	8−	6+	3+	9+	'K'SfX[2] NWFl
DK 99	7	7−	3+	8	NNEX SSEX*
DK 100	7+	6+	3+	7+	'K'TIW NNWX*
DK 101	7+	6−	3−	7+	
DK 102	5+	6−	3+	8−	NNWX 'D'TIW
DK 103	7+	6+	2+	7	SSEX
DK 104	5+	7−	3+	10−	
DK 105	8	6+	3	8−	'D'TIE
DK 106	8+	7	3−	7+	'K'TIW NEX WNWX
DK 107	8−	6+	2+	10−	SERc
DK 108	8+	6	2	9	
DK 109	9−	5+	3−	10+	SSWX*
DK 110	7−	6−	3	9+	'K'SfsX[3]&[4]
DK 111	9−	6+	3−	8+	
DK 112	7+	6+	2+	9+	'D'SfX[d] 'K'SfX[4] FpFVl NNWX SSEX
DK 113	9	6	3+	11−	NNWX

REARRANGED INTO NUMERICAL ORDER					
a	b	c	d	DETAILS NOTED	STAMP
5+	6−	4−	10+	EBl* NNEWk	DK 64
5+	7−	3+	10−		DK 104
5+	7	4	8+	BlNW	DK 38
5+	7	4+	9+	Re? MsSW*	DK 37
5+	9−	6+	9	SWWk	DK 47
6−	2+	3+	9+	ERc% 'D'SfX[1] SE(	DK 187
6−	3−	3	6	Ms.'K' 'K'.ESE ESEX-Rc?	DK 150
6−	7−	4	5?	'K'Bl ESEBl NWWK	DK 81
6−	7+	4	8+	'P'FlPt NWFl	DK 44
6	2+	3	9−	SSWX WNWX ENEX	DK 134
6	2+	4+	7	C NWX ENEX 'D'SfX[1]	DK 199
6	3−	2+	9+	Bl/LrW SE(	DK 197
6	3	3	8	WNWX* NEX*	DK 158
6	3	6	8	NWFl NEX	DK 160
6	4−	3+	7+	'K'Dd WSWX*	DK 33
6	4	4+	10−	C	DK 14
6	4+	5+	9−	C VgNE BlW WSWsko SWRd	DK 25
6	5−	5	9+		DK 40
6	5−	5	10	'D'Dd? NNEX	DK 29
6	5	3+	9+		DK 75
6	6−	5	8+		DK 1a
6	6−	5	8+	WSWX ESEX* 'D'Wk	DK 1b
6	6?	4+	8−	NEWk SERc* 'D'TIW	DK 82
6	6	5−	9	'E'FlPt	DK 48
6	6+	3+	8+		DK 51
6	7−	4−	9	NWBl	DK 50
6	7−	6−	10−		DK 53
6	7	3	8+		DK 70
6	7	4−	9+	NWBl	DK 61
6+	3−	4	8	NEX* 'D'TIW 'K'SfX[1]	DK 143
6+	3+	3+	7+	WP 'D'SfX[1]	DK R,1
6+	5−	3+	9		DK 71
6+	5−	4−	9+	BrNW Br'PO'Pt	DK 67
6+	5	3	10	'K'Dd	DK 62
6+	5	4−	9	BrNE	DK 66
6+	6−	3	9		DK 65
6+	6−	4−	9−	Re	DK 63
6+	6	4−	9+	HgSW	DK 2
6+	6	4	8	NW&SW*Bl SSEX	DK 57
6+	7+	2−	8	C	DK 45
6+	8−	4−	6+	SERc EBl*	DK 86
6+	8	3	9−	NWWk NNEWk	DK 41
6+	8+	4+	8+	NWBl	DK 60

# = confirmed update

FISHER-BROWN DATA

Provisional data in red

PLATE ORDER					
STAMP	a	b	c	d	DETAILS NOTED
DK 114	9+	6+	3-	8	M.E[5]-[6]* SWX*
DK 115	8+	6-	3-	8	
DK 116	8-	6+	3+	7-	'P'FlPt* 'K'TlE Ds.NW
DK 117	10+	7	3-	7+	ESEX NWX 'K'SfX[4]
DK 118	8	7-	2+	8+	NWX*
DK 119	9-	6+	3-	8-	MsSE ENEX*
DK 120	8	6	3-	9+	WNWX* NNEX SSWX
DK 121	8	6	3	6-	NNWX NNEX SEWk 'D'SfX[1]
DK 122	8	7-	3	6-	'D'SfX[1]
DK 123	7-	6+	3	8+	'K'Ab
DK 124	7	7	3	8	SSEX ESEX 'D'SfX[1]
DK 125	10+	7-	3+	9	NWX
DK 126	8	6+	3	8+	
DK 127	8+	6	3+	10	SSEX
DK 128	8	6	3+	8	'D'SfX[2]
DK 129	8	7-	3-	11+	SSWX 'D'SfX[1] 'K'SfX[1]
DK 130	8+	6+	3+	7+	Ms.VI* NNWX
DK 131	9-	6-	3+	8	NNEX
DK 132	5+	2+	3+	7+	Bl/W ESEX*
DK 133	7-	2+	4-	7-	NNWX 'D'TlW
DK 134	6	2+	3	9-	SSWX WNWX ENEX
DK 135	7-	3+	3+	7-	NWFl
DK 136	5-	3-	3+	9-	ENEX NNEX
DK 137	5-	3-	3	7	NNWX
DK 138	7-	2	3	8-	SSEsko
DK 139	4+	3	3+	8+	NNEX BlSW
DK 140	7+	3-	4-	9-	C
DK 141	4+	3+	4	8	NNWX* NNEX*
DK 142	2+	2+	3	10	Bl/W NNEX
DK 143	6+	3-	4	8	NEX* 'D'TlW 'K'SfX[1]
DK 144	4+	3	3	9	Bl/SW
DK 145	5+	3	3+	7+	NWFl
DK 146	5	2+	3	8+	EP
DK 147	4+	3-	3	8	MsSE NEFls
DK 148	4+	3-	3	6	
DK 149	7-	3-	3+	10+	NWFl Bl/SW
DK 150	6-	3-	3	6	Ms.'K' 'K'.ESE ESEX-Rc?
DK 151	7-	3-	3	8+	
DK 152	5	3-	3	6	
DK 153	5+	3	3	7	WBl EBl S&VlBl
DK 154	4-	3	3	10	SERd
DK 155	3+	2+	3	8+	BlSW WNWX MsNE MsSE
DK 156	3+	3-	3	6	'K'SfX[3]

REARRANGED INTO NUMERICAL ORDER					
a	b	c	d	DETAILS NOTED	STAMP
7-	2	3	8-	SSEsko	DK 138
7-	2+	4-	7-	NNWX 'D'TlW	DK 133
7-	3-	3	8+		DK 151
7-	3-	3+	10+	NWFl Bl/SW	DK 149
7-	3	3	9	Bl/W ESERC?	DK 163
7-	3+	3+	7-	NWFl	DK 135
7-	3+	4	8	C BlNW	DK 10
7-	5+	5	8	BlSW BlSE	DK 43
7-	6-	3	9+	'K'SfsX[3]&[4]	DK 110
7-	6-	7	9-	'D'Dd HgSE	DK 34
7-	6	4+	10	C SSWX	DK 7
7-	6+	3	8+	'K'Ab	DK 123
7-	6+	4	4	'D'SfX[3] NEWk 'D'Dd	DK 79
7-	8	3	9		DK 46
7	3+	3	8+		DK 168
7	4	4-	8+		DK 74
7	4+	4	9+	NEWk SSEX*	DK 5
7	4+	7+	9	SWWk NEX	DK 31
7	5-	3+	8+	EBl	DK 54
7	5	4-	9	'E'FlPt	DK 55
7	5	4-	9+	WBl NWBl 'D'SfsX	DK 77
7	5	5	9	VgNE	DK 4
7	5+	5-	10-	C VgNE SDd	DK 8
7	7-	3+	8	NNEX SSEX*	DK 99
7	7	3	8	SSEX ESEX 'D'SfX[1]	DK 124
7	7	4	6+		DK 83
7	7+	4	8	MsSW	DK 42
7+	3-	4-	9-	C	DK 140
7+	4	4	9+	VgSE	DK 52
7+	4	5	9+	C VgNE VgSE	DK 27
7+	4	5+	10		DK 23
7+	4+	4+	8+	C SDd*	DK 15
7+	4+	5+	8	C VgNE* 'D'Df	DK 26
7+	5	4+	9+	'K'TlW	DK 3
7+	6-	3-	7+		DK 101
7+	6-	3+	10	NEWk 'D'TlW	DK 6
7+	6-	4+	9+	'K'SfDf[1]	DK 35
7+	6+	2+	7	SSEX	DK 103
7+	6+	2+	7+	'K'TlW NNWX*	DK 100
7+	6+	3+	9+	'D'SfX[d] 'K'SfX[4] FpFlVl NNWX SSEX	DK 112
7+	7+	4	7+?	T'D'Wk 'K'Bl&Rc? NEWk	DK 85
8-	4-	5+	8+	VgNE VgSE HgSW HgVl HGSE	DK 19
8-	4+	4+	8	C	DK 12

# = confirmed update

FISHER-BROWN DATA

Provisional data in red

PLATE ORDER					
STAMP	a	b	c	d	DETAILS NOTED
DK 157	5	3-	3	7+	
DK 158	6	3	3	8	WNWX* NEX*
DK 159	5+	4	3	7+	'D'TIE
DK 160	6	3	6	8	NWFl NEX
DK 161	3+	3-	4-	6	'K'.ESE&ESE)
DK 162	5+	3+	3+	5	NNWX 'D'TIE
DK 163	7-	3	3	9	Bl/W ESERc?
DK 164	5-	3+	3	6+	
DK 165	5	3+	3	8-	SSWX NNEX*
DK 166	4	3	3	8-	NNEX NNEX SSEX
DK 167	3	2+	3+	10	SSEX
DK 168	7	3+	3	8+	
DK 169	4-	3	5+	6	NNEX 'D'TIW 'K'SfDf[1]
DK 170	4+	3	3+	8	Bls/W
DK 171	5-	3+	4+	8+	
DK 172	4	3+	3+	8+	WBl EBl?
DK 173	5	2+	3+	5	NNEX
DK 174	5-	4	3+	12-	
DK 175	3-	3+	3+	8-	'D'.WSW Ur½WRc
DK 176	5	3-	3-	7+	'K'TIW
DK 177	2+	3-	3	5	
DK 178	5+	3+	3	8-	SSWX*
DK 179	3	3+	3+	5+	'K'SfX[1]
DK 180	3-	3-	3	7+	WSWSko EP
DK 181	4+	3+	4-	7+	B'D'Wk
DK 182	5	3-	3	10	NNESko ENEX* Bl/WSW SE(
DK 183	3	2+	3	8	NNWX*
DK 184	5-	3-	4-	7+	
DK 185	5	4-	4+	10-	C NWFl
DK 186	1+	3	3+	7	EP
DK 187	6-	2+	3+	9+	ERc% 'D'SfX[1] SE(
DK 188	5+	3+	3	6	EP ESEX* SSWX*
DK 189	3+	3	3	6	NEX*
DK 190	5	4	3-	9+	Bl/LrW ERc%
DK 191	5-	3+	3+	8+	SSWX
DK 192	5	3+	4-	10+	EP NNWX NNEX 'D'SfX[1] NWFl*
DK 193	3+	2+	2+	8+	NNWX*
DK 194	5	3	3-	8-	NWFl NNERc Bl/WSW
DK 195	4-	4-	3	6-	ERc
DK 196	4+	2+	3	7	Bls/LrW
DK 197	6	3-	2+	9+	Bl/LrW SE(
DK 198	4	3	3	6+	C EP WSWX* Bls/W*
DK 199	6	2+	4+	7	C NWX ENEX 'D'SfX[1]

REARRANGED INTO NUMERICAL ORDER					
a	b	c	d	DETAILS NOTED	STAMP
8-	5-	3+	8+	NEWk	DK 11
8-	5	4+	9-	C 'K'TIW	DK 16
8-	6-	3	9-	'K'TIW	DK 96
8-	6+	2+	10-	SERc	DK 107
8-	6+	3+	7-	'P'FlPt* 'K'TIE Ds.NW	DK 116
8-	6+	3+	9+	'K'SfX[2] NWFl	DK 98
8-	7-	3	9-	SSEX ESEBl*	DK 97
8-	7+	6-	9		DK 49
8	5+	5-	10	NEX*	DK 24
8	6	3-	9+	WNWX* NNEX SSWX	DK 120
8	6	3	6-	NNWX NNEX SEWk 'D'SfX[1]	DK 121
8	6	3+	8	'D'SfX[2]	DK 128
8	6	3+	8+	C NWFl	DK 13
8	6+	3	8-	'D'TIE	DK 105
8	6+	3	8+		DK 126
8	6+	4	9-	EBI* 'E'FlPt	DK 56
8	6+	4	9-	'K'TIE MSW*	DK 78
8	7-	2+	8+	NWX*	DK 118
8	7-	3-	11+	SSWX 'D'SfX[1] 'K'SfX[1]	DK 129
8	7-	3	6-	'D'SfX[1]	DK 122
8	7-	5+	9-	'K'TIE ESEX	DK 95
8	7+	3+	8+	C NNEX	DK 90
8	8-	5+	9		DK 22
8+	4+	5	9	VgNE*	DK 20
8+	5-	4+	8+	'GE'PtWk	DK 18
8+	5-	4+	8+		DK 32
8+	5-	6+	8+	VgNE*	DK 21
8+	6-	2+	9	ENEX 'D'TIW	DK 92
8+	6-	3-	8		DK 115
8+	6	2	9		DK 108
8+	6	3-	7+	ENEX* MsSE Ms/'E' of 'ONE'Vl	DK 91
8+	6	3+	8-		DK 94
8+	6	3+	10	SSEX	DK 127
8+	6+	3+	7+	Ms.VI* NNWX	DK 130
8+	6+	3+	8+		DK 28
8+	6+	4-	9+	NWBl*	DK 59
8+	6+	4+	10		DK 17
8+	6+	5+	9	NNWX*	DK 39
8+	7	3-	7+	'K'TIW NEX WNWX	DK 106
8+	7+	3	8+	C SSWWk MsSW MsVl MsSE	DK 88
8+	7+	4-	6+	WNWRc 'O'PtWk	DK 87
9-	5+	3-	10+	SSWX*	DK 109
9-	6-	3+	8	NNEX	DK 131

# = confirmed update

FISHER-BROWN DATA

Provisional data in red

PLATE ORDER					
STAMP	a	b	c	d	DETAILS NOTED
DK 200	5−	3	3	7	C NEX* SSEX* SSWX*
DK 201	3+	4−	3	7+	C NWfl Ch*
DK 202	4+	3	3−	6+	Bl/W
DK 203	2	3−	3−	9−	'K'Ab&TIW Bl/W
DK 204	9	3+	5+	10+	'K'TIW SW) SE(
DK R,1	6+	3+	3+	7+	WP 'D'SfX[1]
DK R,2	3	3+	3+	10	NNEX* EP 'D'TIW
DK R,3	4−	4	3+	10−	EP
DK R,4	3+	3+	3	9+	C NNEX*
DK R,5	4+	3	2	7+	C WP 'K'SfX[1] NNWX*
DK R,6	5	3	3+	9	C M.SSW

REARRANGED INTO NUMERICAL ORDER

a	b	c	d	DETAILS NOTED	STAMP
9−	6+	3−	8−	MsSE ENEX*	DK 119
9−	6+	3−	8+		DK 111
9	3+	5+	10+	'K'TIW SW) SE(	DK 204
9	6	3+	11−	NNWX	DK 113
9	7	3+	8+?	EHBl	DK 58
9+	6+	3−	8	M.E[5]-[6]* SWX*	DK 114
9+	7	4−	8−	BrNW BrNE	DK 80
10−	6	5−	7+		DK 93
10+	7−	3+	9	NWX	DK 125
10+	7	3−	7+	ESEX NWX 'K'SfX[4]	DK 117
11−	7	4	7+	NWWk NEWk	DK 84

DL

#	DL 1a	7+	6	6	6+	
	DL 1b	7+	6	6	6+	SEX MS'Y'Vl
	DL 2	6−	6	6	6+	HgSW
	DL 3	7+	4+	5−	5+	SSEWk
	DL 4	6	5+	6	4+	DSESE 'D'TIW
	DL 5	7	4+	5	5+	VgNE MSE SSWX
	DL 6	7	5−	2−	8	DSW* DSE D/eye DUrE D/ESE
	DL 7	7−	5+	5−	6−	C DSE
	DL 8	7+	5+	6−	6+	C Re
	DL 9	7	6−	6−	6+	C BlNW
	DL 10	6−	5−	2+	5+	C VgNE* D=NW NNEX*
	DL 11	8+	5	4	4	'D'Dd VgNE NEWk
	DL 12	6+	5	5−	5	C
	DL 13	8+	5−	4	5−	C
	DL 14	8	5−	4	6	C 'L'Dd*
	DL 15	8−	6−	4	7−	C
	DL 16	8	3+	4	6+	C VgNE*
	DL 17	8	4+	4+	4+	DSE NRg NNERc
	DL 18	8−	4+	3+	3+	DSE NNEWk Br'GE'Pt
	DL 19	7+	3	4+	5−	HgSW DSE
	DL 20	8	3	5−	6	DSE
	DL 21	5	3	6+	6−	DSE BlSW 'D'TIW
	DL 22	7+	7	4+	6−	'L'SfDf[4] VgNE
	DL 23	8+	4+	5	6−	SEWk DSE
	DL 24	7+	5+	6+	4+	DSE
	DL 25	6+	4	5	3+	NWfl SSEWk
	DL 26	8+	5	5−	4	C DSE NNWBk*
	DL 27	8+	5	5	6−	C DSE
	DL 28	7+	5+	4−	7+	DSE NWfl ESEX
	DL 29	6+	5+	5+	7	D.ESE
	DL 30	7	5+	6	7+	NWfl D.ESE

DL

1+	2+	3	5−	C WP	DL R,5
1+	3+	3−	6	NNWX NNEX SSEX ESEX 'L'SfX[1]	DL 156
2−	3−	3	3	EP	DL R,2
2+	2+	2+	6	Bls/W*	DL 197
3−	2+	2+	3+	C ERc% 'D'SfX[1] HBl/W	DL 199
3−	3−	3	2	SSWX	DL 168
3−	3−	3+	4+	EP	DL 186
3−	3	3+	4−	WSWX* NNWX* ERc%	DL 190
3−	3+	3−	5	NRg NNEX ESEX	DL 162
3	3−	2	4	C Ch	DL 201
3	3−	2+	3+	NNWX Bls/W MN'L*	DL 163
3	3	2+	7		DL 193
3	3+	3−	4+	WSWX*	DL 135
3	3+	3	5	EP MNW*	DL 204
3	4	2+	5	'D'Rc?	DL 178
3+	3−	3−	6	EP ENERc	DL 146
3+	3−	3	3	'D'TlE MsSW	DL 151
3+	3	3−	6+	Bl/W EP	DL 145
3+	3+	2+	3−	EP	DL R,3
3+	4−	3−	3+		DL 175
4−	3	3	3+	'L'SfXW[2]	DL 164
4−	6+	6−	6+	'D'Dd? DSE 'L'SfX[1]	DL 31
4	3	3−	4		DL 159
4	3	3	6	Bl/W	DL 172
4	3+	2+	3		DL 177
4+	3−	2+	5+	NNEX*	DL 157
4+	3−	3−	3+	WSWX NNESko 'L'SfX[1]	DL 148
4+	3−	3+	2−	E% WP 'L'SfX[1]	DL R,4
4+	3−	4+	3+	NNESko ENEX BlSW	DL 139
4+	3	3−	4−	WSWX ESEX	DL 165
4+	3	3−	4+	NWfl Bl/W* NNEX*	DL 147

# = confirmed update

FISHER-BROWN DATA

Provisional data in red

PLATE ORDER					
STAMP	a	b	c	d	DETAILS NOTED
DL 31	4−	6+	6−	6+	'D'Dd? DSE 'L'SfX[1]
DL 32	8+	4	4+	6+	DSE ENEWk
DL 33	7−	5	5−	4+	D.ESE*
DL 34	6+	6	3	6+	'D'Dd DSE
DL 35	7	6+	5	6+	D.ESE NWFl
DL 36	5+	7	6+	7+	D/ESE HgSE*
DL 37	6+	8+	3+	7	DSE
DL 38	7−	8	4+	6+	D/ESE
DL 39	7+	6+	4+	5+	NNWX D.ESE
DL 40	6+	6	5	6	NEX D.ESE
DL 41	5	5+	5−	7+	DSE*
DL 42	5+	3	5+	7	DSE* MNW 'D'TlE
DL 43	7	4−	7	6+	NWFl
DL 44	5	8+	3+	7	NEWk BlSE D.ESE
DL 45	6+	6−	4	6	C DSE
DL 46	7+	6−	6−	5+	DSE
DL 47	7−	7+	6+	8	DSE 'E'FlPt
DL 48	5−	8+	5−	6+	DSE 'E'FlPt
DL 49	7+	8−	4+	6−	DSE
DL 50	7−	7−	5−	7−	NWBl SEBl
DL 51	6+	6−	5	4+	D/ESE
DL 52	7−	6+	4	7−	D.ESE
DL 53	6+	9−	4−	4	'E'FlPt
DL 54	7	7−	4	7	NWBl
DL 55	7−	3+	5+	8+	NEWk D/ESE
DL 56	7	8+	5	7	DSE 'E'FlPt
DL 57	7	6−	4	7−	NWBl
DL 58	9+	6+	6+	5+	NEWk
DL 59	9	4	4+	7	M/NNE SDd
DL 60	6	8+	5−	7−	
DL 61	5	6	7	8+	D/SSE
DL 62	7+	3+	4−	7	Re NWBl
DL 63	7−	6−	4+	6+	Re
DL 64	7−	7−	4+	9	BrPt MNW
# DL 65	7−	6	4	10−	
DL 66	6−	5−	4	8	
DL 67	6+	7−	5−	8+	NWWk
DL 68	5	6	4−	6	NWWk
DL 69	5	7+	4	7	
DL 70	7+	7	4	8−	
DL 71	5	7+	4	6+	
DL 72	6−	5?	4+	6+	'D'SfDf[1]
DL 73	4+	6+	4	7	'L'SfX[1] NWBl*

REARRANGED INTO NUMERICAL ORDER					
a	b	c	d	DETAILS NOTED	STAMP
4+	3	3	5−	NNWRc	DL 142
4+	3	3	5+	C NNEX SSEX	DL R,6
4+	3	5+	5	'L'SfX[1] 'D'TlE	DL 144
4+	3+	3−	3+	SSEX	DL 150
4+	3+	2+	3−	NWFl MsNE	DL 160
4+	3+	3−	6+	NEX BlSW Bl'ONE'Vl	DL 155
4+	4−	2+	3+	EP	DL 187
4+	4−	3	3+	EP SSWX* ESEX*	DL R,1
4+	4	2+	7	Bl/NW NNERc	DL 191
4+	6+	4	7	'L'SfX[1] NWBl*	DL 73
5−	2+	2+	4	SSWX NRg	DL 136
5−	3	3−	3−	C ERc WSWX 'D'TlE	DL 198
5−	3	3+	3+	C NWRc	DL 140
5−	3+	2+	2+	NWFl 'D'TlW	DL 154
5−	4−	3−	2	NNERc&X	DL 167
5−	6	3−	3	EP	DL 179
5−	6	3	6−	NEX SSERc	DL 95
5−	6+	4+	7	MNNE-XJn'CL'	DL 75
5−	8+	5−	6+	DSE 'E'FlPt	DL 48
5	2+	2	3	C NRc EP VlRe?	DL 200
5	3−	3	4+	ESEX	DL 166
5	3−	3	6	ERc	DL 137
5	3	2+	2	NWFl WSWX	DL 196
5	3	2+	4	EP WRc%	DL 185
5	3	3−	4	NNEX	DL 161
5	3	6+	6−	DSE BlSW 'D'TlW	DL 21
5	5+	5−	7+	DSE*	DL 41
5	6	4−	6	NWWk	DL 68
5	6	7	8+	D/SSE	DL 61
5	7	3−	8	WNWX	DL 101
5	7+	4	6+		DL 71
5	7+	4	7		DL 69
5	8+	3+	7	NEWk BlSE D.ESE	DL 44
5+	2−	2+	4−	NNWX	DL 132
5+	2+	3−	3	HM.E[7]	DL 183
5+	3	2+	0+	EP ESEX M.'L'	DL 184
5+	3	2+	4+		DL 173
5+	3	2+	6+	BlS/UrW WNWX	DL 170
5+	3	5+	7	DSE* MNW 'D'TlE	DL 42
5+	3+	3−	0	EP 'D'TlE	DL 182
5+	5	4	7+	WNWX*	DL 74
5+	7	6+	7+	D/ESE HgSE*	DL 36
5+	8+?	4	7	'D'Dd&SfX[1] NEWk	DL 79



# = confirmed update

FISHER-BROWN DATA

Provisional data in red

PLATE ORDER					
STAMP	a	b	c	d	DETAILS NOTED
DL 74	5+	5	4	7+	WNWX*
DL 75	5-	6+	4+	7	MNNE-XJn'CL'
DL 76	6-	7	4-	5	'D'Wk WWk EWk
DL 77	7+	6-	3	6+	'D'SfX[1] 'L'SfX[4] WBl 'GE'PtWk
DL 78	8-	7+	5-	5-	
DL 79	5+	8+?	4	7	'D'Dd&SfX[1] NEWk
DL 80	9+	8+	4+	4	Re 'D'TlE NWWk NEWk
DL 81	9+	9-	4-	5	
DL 82	7-	8-	4-	5-	'L'SfXE[2]
DL 83	6-	7-	0+	5	
DL 84	9	7	4+	7+	NWWk
DL 85	8+	7	4-	7	NWWk
DL 86	8+	7	4	7	T'D'Wk
DL 87	10-	7+	3	8+	C Ms.Pt
DL 88	7	7	4+	7	MsSW MsVl*
DL 89	8	7+	4	6+?	C SERc NNWX*
DL 90	7-	8-	4-	5	C
DL 91	7+	6+	4-	6+	SERc
DL 92	9-	7-	4+	6	ENEX SSWX 'L'SfXE[2]
DL 93	7-	5+	2+	4+	'D'TlW Ms.'P'Vl
DL 94	8+	6+	4-	6-	ENEX
DL 95	5-	6	3	6-	NEX SSERc
DL 96	9	7-	5+	7	SSWX NNWX WNWX 'D'TlE
DL 97	5+	8+	4+	6	NNWX Bl/NE NNEX SEX
DL 98	8-	7	3+	7+	SSWX
DL 99	10+	5+	3-	5+	
DL 100	6-	7-	3+	6+	'D'TlE NNWX ENEX
DL 101	5	7	3-	8	WNWX
DL 102	7+	7-	3+	7	NNWX SSWX MsSSE LrWRc
DL 103	7	7-	3+	8	NNWX
DL 104	8	6+	4	9-	ESEX
DL 105	6+	6+	3-	6	NNWX 'D'TlE SSEX* ESEX*
DL 106	8-	6	2+	6+	ESERc NNWX WNWX
DL 107	9+	6+	3-	5+	NNEX SSERc
DL 108	8-	6-	2+	4	NWX
DL 109	9-	6+	4-	8	NNWX NNEX
DL 110	7+	6-	3+	5-	'D'Df NEX
DL 111	8+	6-	3	7	NNEX MNW
DL 112	8+	7-	3-	7-	'D'SfX[1] NNEX
DL 113	7+	6	3-	5-	SWX SSEX Sc.'L' M.NNE
DL 114	9	7-	4-	7-	M/NNE
DL 115	8	6+	3+	6+	WSWX NNWX NEX
DL 116	9	7	3+	7	'P'FlPt NNWX*

REARRANGED INTO NUMERICAL ORDER					
a	b	c	d	DETAILS NOTED	STAMP
5+	8+	4+	6	NNWX Bl/NE NNEX SEX	DL 97
6-	3	3+	3+	ESEHX	DL 141
6-	3	4	7+	'D'SfX[1] 'L'SfX[1]	DL 176
6-	3+	2	3	NNEX BlW BlVl	DL 153
6-	3+	2+	4+	'D'TlE	DL 202
6-	3+	3-	3-	ENERc	DL 149
6-	3+	3-	6		DL 169
6-	5-	2+	5+	C VgNE* D=NW NNEX*	DL 10
6-	5-	4	8		DL 66
6-	5?	4+	6+	'D'SfDf[1]	DL 72
6-	6	6	6+	HgSW	DL 2
6-	7-	0+	5		DL 83
6-	7-	3+	6+	'D'TlE NNWX ENEX	DL 100
6-	7	4-	5	'D'Wk WWk EWk	DL 76
6	2+	3-	6	NWFl 'L'Df	DL 152
6	2+	4+	0	EP	DL 188
6	3	2	2	Bl/WSW	DL 195
6	3	5+	4	EP	DL 189
6	5+	6	4+	DSESE 'D'TlW	DL 4
6	8+	5-	7-		DL 60
6+	3	3	3	B'D'Wk	DL 181
6+	3+	2+	6-	NWFl BlRd'D' M.neck	DL 203
6+	3+	3-	4	Bl/NE	DL 158
6+	4-	2+	4-		DL 174
6+	4	5	3+	NWFl SSEWk	DL 25
6+	5	5-	5	C	DL 12
6+	5+	5+	7	D.ESE	DL 29
6+	6-	4	6	C DSE	DL 45
6+	6-	5	4+	D/ESE	DL 51
6+	6	3	6+	'D'Dd DSE	DL 34
6+	6	5	6	NEX D.ESE	DL 40
6+	6+	3-	6	NNWX 'D'TlE SSEX* ESEX*	DL 105
6+	7-	5-	8+	NWWk	DL 67
6+	8+	3+	7	DSE	DL 37
6+	9-	4-	4	'E'FlPt	DL 53
7-	2	2+	2-		DL 134
7-	2+	3+	5+	WBl 'D'TlW 'L'SfX[1]	DL 133
7-	3	5-	5+	ESEX* FpFlVl	DL 143
7-	3+	5+	8+	NEWk D/ESE	DL 55
7-	4-	2+	5+	NRg Bl/NW	DL 192
7-	5	5-	4+	D.ESE*	DL 33
7-	5+	2+	4+	'D'TlW Ms.'P'Vl	DL 93
7-	5+	5-	6-	C DSE	DL 7

# = confirmed update

FISHER-BROWN DATA

Provisional data in red

PLATE ORDER					
STAMP	a	b	c	d	DETAILS NOTED
DL 117	7-	6+	4-	3	ESEX
DL 118	9+	7-	3	9+	NNWX NNEX LrWRc
DL 119	7	6+	3	5	MsSW*
DL 120	7	6+	3+	8	SSWX
DL 121	8-	7	4	5-	'P'VIdf SEWk NNEX
DL 122	8+	9-	4	6-	ENEX 'L'SfX[4]
DL 123	9	7+	4-	5	ENEX*
DL 124	8+	7	4-	5	NEX
DL 125	8+	7+	3	6+	'D'SfsX
DL 126	7	7-	4	7	SSWX 'D'SfDf[1]
DL 127	7+	7-	4+	7+	'D'SfX[2] WSWX NNEX
DL 128	9+	6+	3+	5	'L'SfsX[1]&[2]
DL 129	9	7+	4	6+	NNWX 'L'SfX[1] SEX*
DL 130	10	6-	3	8+	SWBl SSWX*
DL 131	9-	6	4-	4+	NNEX ESEX
DL 132	5+	2-	2+	4-	NNWX
DL 133	7-	2+	3+	5+	WBl 'D'TIW 'L'SfX[1]
DL 134	7-	2	2+	2-	
DL 135	3	3+	3-	4+	WSWX*
DL 136	5-	2+	2+	4	SSWX NRg
DL 137	5	3-	3	6	ERc
DL 138	7	2+	2+	5-	ESEX*
DL 139	4+	3-	4+	3+	NNESko ENEX BlSW
DL 140	5-	3	3+	3+	C NWRc
DL 141	6-	3	3+	3+	ESEHX
DL 142	4+	3	3	5-	NNWRc
DL 143	7-	3	5-	5+	ESEX* FpFlVl
DL 144	4+	3	5+	5	'L'SfX[1] 'D'TIE
DL 145	3+	3	3-	6+	Bl/W EP
DL 146	3+	3-	3-	6	EP ENERc
DL 147	4+	3	3-	4+	NWFl Bl/W* NNEX*
DL 148	4+	3-	3-	3+	WSWX NNESko 'L'SfX[1]
DL 149	6-	3+	3-	3-	ENERc
DL 150	4+	3+	3-	3+	SSEX
DL 151	3+	3-	3	3	'D'TIE MsSW
DL 152	6	2+	3-	6	NWFl 'L'Df
DL 153	6-	3+	2	3	NNEX BlW BlVl
DL 154	5-	4-	2+	2+	NWFl 'D'TIW
DL 155	4+	3+	3-	6+	NEX BlSW Bl'ONE'Vl
DL 156	1+	3+	3-	6	NNWX NNEX SSEX ESEX 'L'SfX[1]
DL 157	4+	3-	2+	5+	NNEX*
DL 158	6+	3+	3-	4	Bl/NE
DL 159	4	3	3-	4	

REARRANGED INTO NUMERICAL ORDER					
a	b	c	d	DETAILS NOTED	STAMP
7-	6-	4+	6+	Re	DL 63
7-	6	4	10-		DL 65
7-	6+	4-	3	ESEX	DL 117
7-	6+	4	7-	D.ESE	DL 52
7-	7-	5-	7-	NWBl SEBl	DL 50
7-	7-	4+	9	BrPt MNW	DL 64
7-	7+	6+	8	DSE 'E'FlPt	DL 47
7-	8-	4-	5-	'L'SfXE[2]	DL 82
7-	8-	4-	5	C	DL 90
7-	8	4+	6+	D/ESE	DL 38
7	2+	2+	5-	ESEX*	DL 138
7	3+	2+	5+	'D'TIE EP	DL 180
7	3+	3-	6+	NNEX*	DL 194
7	4-	7	6+	NWFl	DL 43
7	4+	5	5+	VgNE MSE SSWX	DL 5
7	5-	2-	8	DSW* DSE D/eye DUrE D/ESE	DL 6
7	5+	6	7+	NWFl D.ESE	DL 30
7	6-	4	7-	NWBl	DL 57
7	6-	6-	6+	C BlNW	DL 9
7	6+	3	5	MsSW*	DL 119
7	6+	3+	8	SSWX	DL 120
7	6+	5	6+	D.ESE NWFl	DL 35
7	7-	3+	8	NNWX	DL 103
7	7-	4	7	NWBl	DL 54
7	7-	4	7	SSWX 'D'SfDf[1]	DL 126
7	7	4+	7	MsSW MsVl*	DL 88
7	8+	5	7	DSE 'E'FlPt	DL 56
7+	3	4+	5-	HgSW DSE	DL 19
7+	3+	4-	7	Re NWBl	DL 62
7+	4+	5-	5+	SSEWk	DL 3
7+	5+	4-	7+	DSE NWFl ESEX	DL 28
7+	5+	6-	6+	C Re	DL 8
7+	5+	6+	4+	DSE	DL 24
7+	6-	3	6+	'D'SfX[1] 'L'SfX[4] WBl 'GE'PtWk	DL 77
7+	6-	3+	5-	'D'Df NEX	DL 110
7+	6-	6-	5+	DSE	DL 46
7+	6	6	6+		DL 1a
7+	6	6	6+	SEX MS'Y'Vl	DL 1b
7+	6	3-	5-	SWX SSEX Sc.'L' M.NNE	DL 113
7+	6+	4-	6+	SERc	DL 91
7+	6+	4+	5+	NNWX D.ESE	DL 39
7+	7-	3+	7	NNWX SSWX MsSSE LrWRc	DL 102
7+	7-	4+	7+	'D'SfX[2] WSWX NNEX	DL 127



# = confirmed update

FISHER-BROWN DATA

Provisional data in red

PLATE ORDER					
STAMP	a	b	c	d	DETAILS NOTED
DL 160	4+	3+	2+	3-	NWFl MsNE
DL 161	5	3	3-	4	NNEX
DL 162	3-	3+	3-	5	NRg NNEX ESEX
DL 163	3	3-	2+	3+	NNWX Bls/W MN'L'
DL 164	4-	3	3	3+	'L'SfXW[2]
DL 165	4+	3	3-	4-	WSWX ESEX
DL 166	5	3-	3	4+	ESEX
DL 167	5-	3+	3-	2	NNERc&X
DL 168	3-	3-	3	2	SSWX
DL 169	6-	3+	3-	6	
DL 170	5+	3	2+	6+	Bls/UrW WNWx
DL 171	8-	4	3-	8+	NNWX*
DL 172	4	3	3	6	Bl/W
DL 173	5+	3	2+	4+	
DL 174	6+	4-	2+	4-	
DL 175	3+	4-	3-	3+	
DL 176	6-	3	4	7+	'D'SfX[1] 'L'SfX[1]
DL 177	4	3+	2+	3	
DL 178	3	4	2+	5	'D'Rc?
DL 179	5-	6	3-	3	EP
DL 180	7	3+	2+	5+	'D'TIE EP
DL 181	6+	3	3	3	B'D'Wk
DL 182	5+	3+	3-	0	EP 'D'TIE
DL 183	5+	2+	3-	3	HM.E[7]
DL 184	5+	3	2+	0+	EP ESEX M.'L'
DL 185	5	3	2+	4	EP WRc%
DL 186	3-	3-	3+	4+	EP
DL 187	4+	4-	2+	3+	EP
DL 188	6	2+	4+	0	EP
DL 189	6	3	5+	4	EP
DL 190	3-	3	3+	4-	WSWX* NNWX* ERc%
DL 191	4+	4	2+	7	Bl/NW NNERc
DL 192	7-	4-	2+	5+	NRg Bl/NW
DL 193	3	3	2+	7	
DL 194	7	3+	3-	6+	NNEX*
DL 195	6	3	2	2	Bl/WSW
DL 196	5	3	2+	2	NWFl WSWX
DL 197	2+	2+	2+	6	Bls/W*
DL 198	5-	3	3-	3-	C ERc WSWX 'D'TIE
DL 199	3-	2+	2+	3+	C ERc% 'D'SfX[1] HBl/W
DL 200	5	2+	2	3	C NRc EP VRe?
DL 201	3	3-	2	4	C Ch
DL 202	6-	3+	2+	4+	'D'TIE

REARRANGED INTO NUMERICAL ORDER					
a	b	c	d	DETAILS NOTED	STAMP
7+	7	4	8-		DL 70
7+	7	4+	6-	'L'SfDf[4] VgNE	DL 22
7+	8-	4+	6-	DSE	DL 49
8-	4	3-	8+	NNWX*	DL 171
8-	4+	3+	3+	DSE NNEWk Br'GE'Pt	DL 18
8-	6-	2+	4	NWX	DL 108
8-	6-	4	7-	C	DL 15
8-	6	2+	6+	ESERc NNWX WNWx	DL 106
8-	7	3+	7+	SSWX	DL 98
8-	7	4	5-	'P'VIDf SEWk NNEX	DL 121
8-	7+	5-	5-		DL 78
8	3	5-	6	DSE	DL 20
8	3+	4	6+	C VgNE*	DL 16
8	4+	4+	4+	DSE NRg NNERc	DL 17
8	5-	4	6	C 'L'Dd*	DL 14
8	6+	3+	6+	WSWX NNWX NEX	DL 115
8	6+	4	9-	ESEX	DL 104
8	7+	4	6+?	C SERc NNWX*	DL 89
8+	4	4+	6+	DSE ENEWk	DL 32
8+	4+	5	6-	SEWk DSE	DL 23
8+	5-	4	5-	C	DL 13
8+	5	4	4	'D'Dd VgNE NEWk	DL 11
8+	5	5-	4	C DSE NNWBk*	DL 26
8+	5	5	6-	C DSE	DL 27
8+	6-	3	7	NNEX MNW	DL 111
8+	6+	4-	6-	ENEX	DL 94
8+	7-	3-	7-	'D'SfX[1] NNEX	DL 112
8+	7	4-	5	NEX	DL 124
8+	7	4-	7	NWWk	DL 85
8+	7	4	7	T'D'Wk	DL 86
8+	7+	3	6+	'D'SfsX	DL 125
8+	9-	4	6-	ENEX 'L'SfX[4]	DL 122
9-	6	4-	4+	NNEX ESEX	DL 131
9-	6+	4-	8	NNWX NNEX	DL 109
9-	7-	4+	6	ENEX SSWX 'L'SfXE[2]	DL 92
9	4	4+	7	M/NNE Sdd	DL 59
9	7-	4-	7-	M/NNE	DL 114
9	7-	5+	7	SSWX NNWX WNWx 'D'TIE	DL 96
9	7	3+	7	'P'FlPt NNWX*	DL 116
9	7	4+	7+	NWWk	DL 84
9	7+	4-	5	ENEX*	DL 123
9	7+	4	6+	NNWX 'L'SfX[1] SEX*	DL 129
9+	6+	3-	5+	NNEX SSERc	DL 107

# = confirmed update

FISHER-BROWN DATA

Provisional data in red

PLATE ORDER					
STAMP	a	b	c	d	DETAILS NOTED
DL 203	6+	3+	2+	6−	NWFl BlRd'D' M.neck
DL 204	3	3+	3	5	EP MNW*
DL R,1	4+	4−	3	3+	EP SSWX* ESEX*
DL R,2	2−	3−	3	3	EP
DL R,3	3+	3+	2+	3−	EP
DL R,4	4+	3−	3+	2−	E% WP 'L'SfX[1]
DL R,5	1+	2+	3	5−	C WP
DL R,6	4+	3	3	5+	C NNEX SSEX

REARRANGED INTO NUMERICAL ORDER						
a	b	c	d	DETAILS NOTED		STAMP
9+	6+	3+	5	'L'SfsX[1]&[2]		DL 128
9+	6+	6+	5+	NEWk		DL 58
9+	7−	3	9+	NNWX NNEX LrWRc		DL 118
9+	8+	4+	4	Re 'D'TlE NWWk NEWk		DL 80
9+	9−	4−	5			DL 81
10−	7+	3	8+	C Ms.Pt		DL 87
10	6−	3	8+	SWBl SSWX*		DL 130
10+	5+	3−	5+			DL 99

# = confirmed update	PLATE ORDER					FISHER-BROWN DATA	REARRANGED INTO NUMERICAL ORDER					Provisional data in red	
EA	STAMP	a	b	c	d	DETAILS NOTED	a	b	c	d	DETAILS NOTED	STAMP	EA
	EA 1a	6	4+	5−	12−		3	3−	3+	10+		EA 160	
	EA 1b	6	4+	5−	12−	NEWk BlSE	4−	2+	3+	11−	NNEX ESEX 'A'Bl	EA 179	
	EA 2	6−	5	5−	11+	'E'Df-Dd	4−	3	2−	12	'E'TlW 'A'Bl	EA 115	
	EA 3	6+	5−	5	12+	SEWk 'E'Wk	4	2+	3+	11	NWfl 'E'SfX[1] 'A'Bl&TlW	EA 196	
	EA 4	6+	5−	5+	12+	VgNE	4	3	3	10+	NWfl EP 'E'SfX[2] 'A'Bl	EA 187	
	EA 5	6−	5−	4+	12	DSW ESEX* VgNE	4	3	3	9+	NNWWk 'A'Bl&TlW	EA 203	
	EA 6	6	6−	3	11	'E'Df	4	3	4	10+	'A'Bl	EA 174	
	EA 7	6+	4+	4+	12−	C 'A'Wk*	4	3	4	10+	'E'SfX[2]&TlW 'A'Bl	EA 188	
	EA 8	5+	6	5	12	C VgNE WSWX	4+	2+	3	12+	NWfl	EA 168	
	EA 9	6+	6+	5+	13	C VgNE	4+	3	3+	11	NWfl EP	EA R,3	
	EA 10	7−	5+	6−	12+	C	5−	2+	3	12	C 'A'Bl NWfl NNEX	EA R,6	
	EA 11	6	5	3+	12	NEWk	5−	3−	2+	12−	C NWfl WNWX ERc 'A'Bl	EA 201	
	EA 12	7−	4+	6	11−	C	5−	6−	5	12+	NNEX BlSW	EA 31	
	EA 13	8	6+	4+	11+	C	5	2+	3−	11+	'A'TlW	EA 204	
	EA 14	7	5+	6−	13+	C VgNE VgSE	5	3−	3	11+		EA 139	
	EA 15	7	5	5−	12	C BlE* 'A'Bl SSEX*	5	3−	3	13+	NWfl? NRg 'A'Bl	EA 166	
	EA 16	6	3+	5	11+	C SSEX	5	3	3	10+	'A'Bl	EA 177	
	EA 17	7+	4+	4+	10	'E'Dd? NNEAb	5	3	3+	12	NWfl	EA 147	
	EA 18	7+	6	5	10	DSW	5+	2	3	11−	NERd SSWX	EA 184	
	EA 19	7−	6−	4+	12+	VgNE*	5+	2+	3+	9		EA 169	
	EA 20	7+	3−	4−	11+	C VgNE	5+	2+	4−	11	ESEX WSWRc	EA 175	
	EA 21	7+	7−	6+	12−	'E'SfX[1]	5+	3−	3	11+	NNEX* EBl	EA 133	
	EA 22	7+	7+	7	13+	VgNE SSWX	5+	3	3	10	'E'Wk	EA 163	
	EA 23	7+	4+	5+	11−		5+	3	3+	9+	SSEWk	EA 178	
	EA 24	7−	5−	6	11+	NNEWk VgNE SEX	5+	3	3+	10+	NWfl 'A'Bl	EA 186	
	EA 25	8−	7−	5	10+	C	5+	3	3+	10+	NRc BlRd'A' LrWRc	EA 197	
	EA 26	7+	6+	5−	12	C HM'O'VIJn'FA' VgNE*	5+	3+	3	9−	NWfl NNEX 'A'Bl ERc%	EA 195	
	EA 27	6+	5−	4	12+	C 'A'Bl	5+	4+	2+	11+	'A'Bl	EA 108	
	EA 28	7+	6+	4+	13+		5+	6	5	12	C VgNE WSWX	EA 8	
	EA 29	7	7	5	12	'E'Rc larger	5+	6+	3+	10	'A'Bl	EA 67	
	EA 30	6	7+	6	12+	'A'Bl VgNE NWWk	6−	2	2+	9+	'A'TlW NWfl	EA 148	
	EA 31	5−	6−	5	12+	NNEX BlSW	6−	2	3−	11+	NNEX ESEX	EA 132	
	EA 32	8	5	6+	10−	'A'Bl SWWk MsSE	6−	2+	3−	8+	M.'A'Pt	EA 200	
	EA 33	7	6+	4+	11+	'A'Bl	6−	3−	2	11+	'E'Bl&TlW 'A'Bl MNNW	EA 92	
	EA 34	8+	6	5	12	NNWX HgSE 'A'Bl*	6−	3−	3	13	SWX	EA 142	
	EA 35	8	4+	7−	12+	VgNE 'E'Wk	6−	3−	3−	12+	NWfl NNEX SSEX*	EA 152	
	EA 36	8+	6+	5	12+	NNEX 'A'Bl	6−	3	2+	12	NNEX 'A'Bl&Sk	EA 167	
	EA 37	8+	7	4+	11	SSWWk	6−	3	3	11	SWk'PEN'Vl 'E'Bl&SfDf[2] 'A'TlW	EA 135	
	EA 38	7+	7−	4−	11+	Ms/NW NNEWk	6−	3	3+	10−	NNEX 'A'Bl SSERc	EA 189	
	EA 39	8+	6	5	12−		6−	3	3+	11	NWfl 'A'Bl	EA 170	
	EA 40	8−	5−	3+	10	'A'Bl	6−	3	3+	11+	ESEX* 'E' thin	EA 164	
	EA 41	9	6+	5	11+	NNEWk	6−	4−	2+	13+	'E'TlW 'A'Bl&TlW NNWX NNEX	EA 109	
	EA 42	6−	6	6	12	'A'Bl HgVl	6−	4−	4−	11	NNEX	EA 134	

# = confirmed update

FISHER-BROWN DATA

Provisional data in red

PLATE ORDER					
STAMP	a	b	c	d	DETAILS NOTED
EA 43	7+	5	6	12-	'A'Bl
EA 44	7-	5-	3+	11	'A'Bl ENEWk
EA 45	7+	5-	3	10+	C
EA 46	9-	5+	4	11	SEBl*
EA 47	8-	6+	3+	11+	
EA 48	9-	5-	5	13	
EA 49	7-	6	5	13+	
EA 50	8	5+	3	12	
EA 51	7+	4-	4+	10+	
EA 52	7	6	4+	10+	'A'Bl
EA 53	7	6-	3+	12+	'A'Bl
EA 54	7+	5	3-	11	Re/N DSE M/E[1] 'A'Bl
EA 55	7	6	6-	10+	
EA 56	8	5	5+	13-	'E'FlPt
EA 57	8-	6	3	10	
EA 58	7	4+	5	12	'A'Bl NEWk
EA 59	9+	6	5	9+	'A'Bl
EA 60	8	7	4-	12+	
EA 61	8+	5	3+	11+	
EA 62	7-	5-	5	11+	
EA 63	9-	5+	4	10+	
EA 64	8-	7+	4-	11	SSEX
EA 65	6+	4+	4-	11+	'A'Bl
EA 66	8	5-	4	13	
EA 67	5+	6+	3+	10	'A'Bl
EA 68	7	5-	3+	13	'A'Bl
EA 69	7+	6+	3+	13-	
EA 70	6+	4+	3	12	'A'Bl
EA 71	7	5+	3+	12+	'A'Bl
EA 72	7+	5-	4-	12	
EA 73	8-	4	3	12+	'A'Bl
EA 74	9-	5	4	12+	'A'Bl
EA 75	8	5	3+	11	ReNW ReNE
EA 76	8+	5+	7-	11	C
EA 77	8+	5	2+	11	'A'Bl
EA 78	10-	5+	6	11+	'A'Df MSW
EA 79	8-	5-	3	11	'A'Bl NEWk
EA 80	8-	5	4-	11+	'A'Ab NWW PtWk NEWk
EA 81	9	5+	7	10	'A'Bl NWWk SEWk
EA 82	9-	4+	3+	10	'A'Bl&TLW MSE NEWk
EA 83	11	5+	3	12-	'A'Bl* NEWk
EA 84	7-	4	3+	9+	BrNW Br'POS'Pt NWWk NEWk
EA 85	7-	5-	3	11-	Re 'E'Df 'A'Bl

REARRANGED INTO NUMERICAL ORDER					
a	b	c	d	DETAILS NOTED	STAMP
6-	4	2	11+	'A'Bl NNEX	EA 119
6-	4	2	13	'E'TlW 'A'Bl&TlW	EA 112
6-	4	3-	10	C 'A'Bl	EA 87
6-?	4+?	2-	11-	'A'Bl	EA 114
6-	5-	3	11+	'A'Bl	EA 97
6-	5-	4+	12	DSW ESEX* VgNE	EA 5
6-	5	5-	11+	'E'Df-Dd	EA 2
6-	6	6	12	'A'Bl HgVl	EA 42
6	2+	3-	11	NNWX NWFl NNEX 'A'TlW	EA 150
6	2+	3-	13+	'A'TlW	EA 151
6	2+	3+	9	NWFl 'A'Bl	EA 181
6	3-	3+	10	'A'Bl	EA 162
6	3-	3+	12+	'E'Wk 'A'Bl NWFl	EA 171
6	3	2	10	EP 'A'TlW	EA R,2
6	3	2+	10-	NWFl WRc NNEX 'A'Bl	EA 194
6	3	2+	11	NNWX 'E'SfX[1] 'A'Bl&TlW	EA 198
6	3	3-	9+?	'E'TlW 'A'Bl	EA 91
6	3	3-	11	'A'Bl&TlW NWFl SERd	EA 153
6	3	3	12	NNEX SSEX 'E'SfX[2] LrERc	EA 143
6	3	4	9	NWFl ESEWk 'A'Bl	EA 191
6	3	4+	11+	SRg ERc%	EA 190
6	3+	5	11+	C SSEX	EA 16
6	4	3-	12	'A'Bl NNEX	EA 100
6	4+	2	11+	'A'Bl	EA 117
6	4+	5-	12-		EA 1a
6	4+	5-	12-	NEWk BlSE	EA 1b
6	5	3+	12-	'E'TlW&SfX[2] WNWx	EA 95
6	5	3+	12	NEWk	EA 11
6	6-	3	11	'E'Df	EA 6
6	7+	6	12+	'A'Bl VgNE NWWk	EA 30
6+	3-	3-	10+	'A'Bl	EA 173
6+	3-	3	10-	'A'Bl SE(	EA 183
6+	3-	3+	14-	'A'SfX[1] SSERc	EA 176
6+	3	3	13	WNWX	EA 157
6+	3+	2	10	'A'Bl ESEX	EA 105
6+	3+	2+	11+	'E'TlW 'A'Bl ESERc	EA 116
6+	4-	3-	10	'E'TlW	EA 88
6+	4-	3-	11-	'A'Bl NNWX*	EA 104
6+	4	2	13	'A'Bl	EA 118
6+	4+	2+	10-	'E'Dd 'A'TlW NWWk	EA 121
6+	4+	2+	12-	'E'SfX[1] 'A'Bl&TlW NNWX*	EA 126
6+	4+	3	12	'A'Bl	EA 70
6+	4+	4-	11+	'A'Bl	EA 65

# = confirmed update

FISHER-BROWN DATA

Provisional data in red

PLATE ORDER									
STAMP	a	b	c	d	DETAILS NOTED				
EA 86	9	4-	4-	12	'A'Bl SSEWk* Bl/NE*				
EA 87	6-	4	3-	10	C 'A'Bl				
EA 88	6+	4-	3-	10	'E'TIW				
EA 89	6+	6	2+	12-	C				
EA 90	7	3-	2+	12	'E'TIW 'A'Bl C				
EA 91	6	3	3-	9+?	'E'TIW 'A'Bl				
EA 92	6-	3-	2	11+	'E'Bl&TIW 'A'Bl MNNW				
EA 93	7	3-	2-	11	'E'TIW 'A'Bl SSESko				
EA 94	7+	4-	3-	11+	'A'Bl				
EA 95	6	5	3+	12-	'E'TIW&SfX[2] WNWx				
EA 96	8	4+	3-	12+	'E'TIW&SfDf2] 'A'Bl				
EA 97	6-	5-	3	11+	'A'Bl				
EA 98	8+	4+	3-	12	'E'TIW 'A'Bl				
EA 99	8	3	3-	14+	'E'TIW 'A'Bl				
EA 100	6	4	3-	12	'A'Bl NNEX				
EA 101	8+	3+	3-	10	'E'TIW 'A'Bl				
EA 102	7-	4+	3+	11-	SSEX ESEX				
EA 103	7-	4	3-	13	'E'TIW 'A'Bl				
EA 104	6+	4-	3-	11-	'A'Bl NNWX*				
EA 105	6+	3+	2	10	'A'Bl ESEX				
EA 106	7+	4	2-	11+	'E'TIW 'A'Bl MNW*				
EA 107	8+	4	2+	12	'A'Bl SSEX ENEX				
EA 108	5+	4+	2+	11+	'A'Bl				
EA 109	6-	4-	2+	13+	'E'TIW 'A'Bl&TIW NNWX NNEX				
EA 110	7+	4-	3-	12-	'E'TIE 'A'Bl NNWX				
EA 111	8	4-	3-	11	'A'Bl				
EA 112	6-	4	2	13	'E'TIW 'A'Bl&TIW				
EA 113	7+	3	2	11+	NNWX NNEX 'E'TIW 'A'Bl				
EA 114	6-?	4+?	2-	11-	'A'Bl				
EA 115	4-	3	2-	12	'E'TIW 'A'Bl				
EA 116	6+	3+	2+	11+	'E'TIW 'A'Bl ESERc				
EA 117	6	4+	2	11+	'A'Bl				
EA 118	6+	4	2	13	'A'Bl				
EA 119	6-	4	2	11+	'A'Bl NNEX				
EA 120	7-	4-	2	12-	'E'Bl 'A'Bl				
EA 121	6+	4+	2+	10-	'E'Dd 'A'TIW NWWk				
# EA 122	7-	4+	2+	11-	'E'TIW 'A'Bl&TIW LrERc Bl/ESE				
EA 123	8+	3+	2+	14	'E'Ab 'A'Bl				
EA 124	7	4+	3-	13+	'A'Bl NNEX				
EA 125	8-	4	3	13-	WSWX ESEX NEX 'E'SfX[1]				
EA 126	6+	4+	2+	12-	'E'SfX[1] 'A'Bl&TIW NNWX*				
EA 127	7+	3+	2+	9+	'E'SfX[2] 'A'Bl&SfX[1]				
EA 128	7+	3	3-	12	'E'SfX[1] 'A'Bl				

REARRANGED INTO NUMERICAL ORDER									
a	b	c	d	DETAILS NOTED					STAMP
6+	4+	4+	12-	C 'A'Wk*					EA 7
6+	5-	4	12+	C 'A'Bl					EA 27
6+	5-	5	12+	SEWk 'E'Wk					EA 3
6+	5-	5+	12+	VgNE					EA 4
6+	6	2+	12-	C					EA 89
6+	6+	5+	13	C VgNE					EA 9
7-	3-	3+	12+	NNEX					EA 140
7-	3-	4-	10	NWFl					EA 161
7-	3	3	11						EA 192
7-	3	8+	10	EP 'A'Bl					EA 193
7-	3+	3+	11	NWFl					EA 158
7-	4-	2	12-	'E'Bl 'A'Bl					EA 120
7-	4	3-	13	'E'TIW 'A'Bl					EA 103
7-	4	3+	9+	BrNW Br'POS'Pt NWWk NEWk					EA 84
7-	4+	2+	11-	'E'TIW 'A'Bl&TIW LrERc Bl/ESE					EA 122 #
7-	4+	3+	11-	SSEX ESEX					EA 102
7-	4+	6	11-	C					EA 12
7-	5-	3	11-	Re 'E'Df 'A'Bl					EA 85
7-	5-	3+	11	'A'Bl ENEWk					EA 44
7-	5-	5	11+						EA 62
7-	5-	6	11+	NNEWk VgNE SEX					EA 24
7-	5+	6-	12+	C					EA 10
7-	6-	4+	12+	VgNE*					EA 19
7-	6	5	13+						EA 49
7	2+	3-	10	EP 'A'Bl SEX					EA 185
7	2+	3	9+	'A'TIW&Bl*					EA 138
7	2+	3	12	NWFl					EA R,1
7	2+	3	13	ENEX 'A'Bl					EA 145
7	2+	3+	13+	'A'Bl&SfAb[1]					EA R,5
7	3-	2-	11	'E'TIW 'A'Bl SSESko					EA 93
7	3-	2+	12	'E'TIW 'A'Bl C					EA 90
7	3-	3	10	'A'Bl					EA 202
7	3	2+	14	NNEX					EA 131
7	3	3	12	WNWX* EP					EA 180
7	3	3+	9+	Cn					EA 155
7	3	3+	11	NNEX 'A'TIW					EA 136
7	3	3+	12+	NNWX ESEX NWFl					EA 146
7	3+	3	10	C ENEX 'A'TIW					EA R,4
7	4+	3-	13+	'A'Bl NNEX					EA 124
7	4+	5	12	'A'Bl NEWk					EA 58
7	5-	3+	13	'A'Bl					EA 68
7	5	5-	12	C BlE* 'A'Bl SSEX*					EA 15
7	5+	3+	12+	'A'Bl					EA 71

# = confirmed update

FISHER-BROWN DATA

Provisional data in red

PLATE ORDER					
STAMP	a	b	c	d	DETAILS NOTED
EA 129	8-	4-	3-	12-	SSEX NEX NNEX
EA 130	8-	5-	3-	13	C 'A'Bl SEX
EA 131	7	3	2+	14	NNEX
EA 132	6-	2	3-	11+	NNEX ESEX
EA 133	5+	3-	3	11+	NNEX* EBl
EA 134	6-	4-	4-	11	NNEX
EA 135	6-	3	3	11	SWk'PEN'VI 'E'Bl'&SfDf[2] 'A'TIW
EA 136	7	3	3+	11	NNEX 'A'TIW
EA 137	7+	3	2+	10	NNEX Bl/NE
EA 138	7	2+	3	9+	'A'TIW&Bl*
EA 139	5	3-	3	11+	
EA 140	7-	3-	3+	12+	NNEX
EA 141	8	3	4-	11	NNEX 'A'Bl&SfX[4]
EA 142	6-	3-	3	13	SWX
EA 143	6	3	3	12	NNEX SSEX 'E'SfX[2] LrERc
EA 144	10	3	4	10+	UrERc 'A'Bl SSEX SWX
EA 145	7	2+	3	13	ENEX 'A'Bl
EA 146	7	3	3+	12+	NNWX ESEX NWFl
EA 147	5	3	3+	12	NWFl
EA 148	6-	2	2+	9+	'A'TIW NWFl
EA 149	8-	3-	3+	12+	WNWX NWFl
EA 150	6	2+	3-	11	NNWX NWFl NNEX 'A'TIW
EA 151	6	2+	3-	13+	'A'TIW
EA 152	6-	3-	3-	12+	NWFl NNEX SSEX*
EA 153	6	3	3-	11	'A'Bl&TIW NWFl SERd
EA 154	7+	2+	2+	10+	'A'Bl
EA 155	7	3	3+	9+	Cn
EA 156	7+	3	4-	11	
EA 157	6+	3	3	13	WNWX
EA 158	7-	3+	3+	11	NWFl
# EA 159	7+	3	4	11	WSWX 'A'Bl
EA 160	3	3-	3+	10+	
EA 161	7-	3-	4-	10	NWFl
EA 162	6	2+	3+	10	'A'Bl
EA 163	5+	3	3	10	'E'Wk
EA 164	6-	3	3+	11+	ESEX* 'E' thin
EA 165	8-	3-	3+	13-	NWFl* 'A'Bl
EA 166	5	3-	3	13+	NWFl? NRg 'A'Bl
EA 167	6-	3	2+	12	NNEX 'A'Bl&Sk
EA 168	4+	2+	3	12+	NWFl
EA 169	5+	2+	3+	9	
EA 170	6-	3	3+	11	NWFl 'A'Bl
EA 171	6	3-	3+	12+	'E'Wk 'A'Bl NWFl

REARRANGED INTO NUMERICAL ORDER					
a	b	c	d	DETAILS NOTED	STAMP
7	5+	6-	13+	C VgNE VgSE	EA 14
7	6-	3+	12+	'A'Bl	EA 53
7	6	4+	10+	'A'Bl	EA 52
7	6	6-	10+		EA 55
7	6+	4+	11+	'A'Bl	EA 33
7	7	5	12	'E'Re larger	EA 29
7+	2+	2+	10+	'A'Bl	EA 154
7+	3-	4-	11+	C VgNE	EA 20
7+	3	2	11+	NNWX NNEX 'E'TIW 'A'Bl	EA 113
7+	3	2+	10	NNEX Bl/NE	EA 137
7+	3	3-	12	'E'SfX[1] 'A'Bl	EA 128
7+	3	4-	11		EA 156
7+	3	4	11	WSWX 'A'Bl	EA 159 #
7+	3+	2+	9+	'E'SfX[2] 'A'Bl&SfX[1]	EA 127
7+	4-	3-	11+	'A'Bl	EA 94
7+	4-	3-	12-	'E'TlE 'A'Bl NNWX	EA 110
7+	4-	4+	10+		EA 51
7+	4	2-	11+	'E'TIW 'A'Bl MNW*	EA 106
7+	4+	4+	10	'E'Dd? NNEAb	EA 17
7+	4+	5+	11-		EA 23
7+	5-	3	10+	C	EA 45
7+	5-	4-	12		EA 72
7+	5	3-	11	Re/N DSE M/E[1] 'A'Bl	EA 54 #
7+	5	6	12-	'A'Bl	EA 43
7+	6	5	10	DSW	EA 18
7+	6+	3+	13-		EA 69
7+	6+	4+	13+		EA 28
7+	6+	5-	12	C HM'O'VIJn'FA' VgNE*	EA 26
7+	7-	4-	11+	Ms/NW NNEWk	EA 38
7+	7-	6+	12-	'E'SfX[1]	EA 21
7+	7+	7	13+	VgNE SSWX	EA 22
8-	3-	3	11	'A'SfX[4]&TIW	EA 182
8-	3-	3+	12+	WNWX NWFl	EA 149
8-	3-	3+	13-	NWFl* 'A'Bl	EA 165
8-	4-	3-	12-	SSEX NEX NNEX	EA 129
8-	4	3	12+	'A'Bl	EA 73
8-	4	3	13-	WSWX ESEX NEX 'E'SfX[1]	EA 125
8-	5-	3-	13	C 'A'Bl SEX	EA 130
8-	5-	3	11	'A'Bl NEWk	EA 79
8-	5-	3+	10	'A'Bl	EA 40
8-	5	4-	11+	'A'Ab NWW PtWk NEWk	EA 80
8-	6	3	10		EA 57
8-	6+	3+	11+		EA 47

# = confirmed update

FISHER-BROWN DATA

Provisional data in red

PLATE ORDER					
STAMP	a	b	c	d	DETAILS NOTED
EA 172	9–	3–	4	11+	'A'Bl NWFl* ESESko
EA 173	6+	3–	3–	10+	'A'Bl
EA 174	4	3	4	10+	'A'Bl
EA 175	5+	2+	4–	11	ESEX WSWRc
EA 176	6+	3–	3+	14–	'A'SfX[1] SSERc
EA 177	5	3	3	10+	'A'Bl
EA 178	5+	3	3+	9+	SSEWk
EA 179	4–	2+	3+	11–	NNEX ESEX 'A'Bl
EA 180	7	3	3	12	WNWX* EP
EA 181	6	3–	3+	9	NWFl 'A'Bl
EA 182	8–	3–	3	11	'A'SfX[4]&TIW
EA 183	6+	3–	3	10–	'A'Bl SE(
EA 184	5+	2	3	11–	NERd SSWX
EA 185	7	2+	3–	10	EP 'A'Bl SEX
EA 186	5+	3	3+	10+	NWFl 'A'Bl
EA 187	4	3	3	10+	NWFl EP 'E'SfX[2] 'A'Bl
EA 188	4	3	4	10+	'E'SfX[2]&TIW 'A'Bl
EA 189	6–	3	3+	10–	NNEX 'A'Bl SSERc
EA 190	6	3	4+	11+	SRg ERc%
EA 191	6	3	4	9	NWFl ESEWk 'A'Bl
EA 192	7–	3	3	11	
EA 193	7–	3	8+	10	EP 'A'Bl
EA 194	6	3	2+	10–	NWFl WRc NNEX 'A'Bl
EA 195	5+	3+	3	9–	NWFl NNEX 'A'Bl ERc%
EA 196	4	2+	3+	11	NWFl 'E'SfX[1] 'A'Bl&TIW
EA 197	5+	3	3+	10+	NRc BlRd'A' LrWRc
EA 198	6	3	2+	11	NNWX 'E'SfX[1] 'A'Bl&TIW
EA 199	8	3–	3+	9+	C NWFl 'A'Bl
EA 200	6–	2+	3–	8+	M.'A'Pt
EA 201	5–	3–	2+	12–	C NWFl WNWX ERc 'A'Bl
EA 202	7	3–	3	10	'A'Bl
EA 203	4	3	3	9+	NNWWk 'A'Bl&TIW
EA 204	5	2+	3–	11+	'A'TIW
EA R,1	7	2+	3	12	NWFl
EA R,2	6	3	2	10	EP 'A'TIW
EA R,3	4+	3	3+	11	NWFl EP
EA R,4	7	3+	3	10	C ENEX 'A'TIW
EA R,5	7	2+	3+	13+	'A'Bl&SfAb[1]
EA R,6	5–	2+	3	12	C 'A'Bl NWFl NNEX

REARRANGED INTO NUMERICAL ORDER

a	b	c	d	DETAILS NOTED	STAMP
8–	7–	5	10+	C	EA 25
8–	7+	4–	11	SSEX	EA 64
8	3–	3+	9+	C NWFl 'A'Bl	EA 199
8	3	3–	14+	'E'TIW 'A'Bl	EA 99
8	3	4–	11	NNEX 'A'Bl&SfX[4]	EA 141
8	4–	3–	11	'A'Bl	EA 111
8	4+	3–	12+	'E'TIW&SfDf2] 'A'Bl	EA 96
8	4+	7–	12+	VgNE 'E'Wk	EA 35
8	5–	4	13		EA 66
8	5	3+	11	ReNW ReNE	EA 75
8	5	5+	13–	'E'FlPt	EA 56
8	5	6+	10–	'A'Bl SWWk MsSE	EA 32
8	5+	3	12		EA 50
8	6+	4+	11+	C	EA 13
8	7	4–	12+		EA 60
8+	3+	2+	14	'E'Ab 'A'Bl	EA 123
8+	3+	3–	10	'E'TIW 'A'Bl	EA 101
8+	4	2+	12	'A'Bl SSEX ENEX	EA 107
8+	4+	3–	12	'E'TIW 'A'Bl	EA 98
8+	5	2+	11	'A'Bl	EA 77
8+	5	3+	11+		EA 61
8+	5+	7–	11	C	EA 76
8+	6	5	12–		EA 39
8+	6	5	12	NNWX HgSE 'A'Bl*	EA 34
8+	6+	5	12+	NNEX 'A'Bl	EA 36
8+	7	4+	11	SSWWk	EA 37
9–	3–	4	11+	'A'Bl NWFl* ESESko	EA 172
9–	4+	3+	10	'A'Bl&TLW MSE NEWk	EA 82
9–	5–	5	13		EA 48
9–	5	4	12+	'A'Bl	EA 74
9–	5+	4	10+		EA 63
9–	5+	4	11	SEBl*	EA 46
9	4–	4–	12	'A'Bl SSEWk* Bl/NE*	EA 86
9	5+	7	10	'A'Bl NWWk SEWk	EA 81
9	6+	5	11+	NNEWk	EA 41
9+	6	5	9+	'A'Bl	EA 59
10–	5+	6	11+	'A'Df MSW	EA 78
10	3	4	10+	UrERc 'A'Bl SSEX SWX	EA 144
11	5+	3	12–	'A'Bl* NEWk	EA 83

EB

EB 1a	7–	4+	4+	4+	
EB 1b	7–	4+	4+	4+	
EB 2	5	5–	5–	4+	VgNE*

EB

3	2+	3	6	NWX	EB 182
3	3	3+	6–		EB 172
3+	2+	3+	4+	EP 'E'SfX[1]	EB 188



# = confirmed update

FISHER-BROWN DATA

Provisional data in red

PLATE ORDER					
STAMP	a	b	c	d	DETAILS NOTED
EB 3	7+	6	6+	4	'E'TIW
EB 4	6	5	5−	4−	DNE
EB 5	5−	5+	4+	5+	'E'Df ESEX NNWWk
EB 6	6	5+	3	5	VgNE* NWFl
EB 7	6	5+	5−	5+	C
EB 8	5−	5+	5+	5+	C VgNE
EB 9	7−	5	5−	4+	C VgNE 'B'Dd ESEX
EB 10	6−	3	5−	5	C BlNW ENEWk
EB 11	7−	5−	4−	5	'E'Wk NEWk
EB 12	6+	5	5	5−	C
EB 13	8	7	6	4+	C SSEWk
EB 14	7	6−	5−	5	VgNE VgSE 'B'Dd
EB 15	8	3	5+	4	C 'E'TIW
EB 16	7+	3+	6	5+	C
EB 17	7+	5−	5−	4+	
EB 18	6	6	5	4−	
EB 19	6−	4+	5+	3+	VgNE NWFl
EB 20	7	3+	3	5+	C VgNE
EB 21	7	5+	6	4+	C
EB 22	7+	6+	5+	6	VgNE
EB 23	7+	5+	4+	6−	SEWk
EB 24	7−	6−	6+	5−	VgNE* NNEWk
EB 25	6+	5−	5	3−	C VgNE* 'B'Df
EB 26	7	5−	6−	5+	C VgSE close
EB 27	7+	6+	4+	5	VgSE* close SSWWk C
EB 28	7+	5	4	4	VgNE VgSE SSEX NNEBk
EB 29	6+	5	5−	5+	HgVl 'E'Df VgNE
EB 30	7+	7	6	7+	SSEX* 'E'Bl VgNE close
EB 31	7−	6	6+	3+	NNERc ENEWk
EB 32	7+	5	5+	3+	NNEX Hg-ScSE
EB 33	7	5	5−	6+	
EB 34	8−	7	7+	6−	HgSW VgNE*
EB 35	8	5−	6	6+	
EB 36	9	7	8−	3+	
EB 37	8+	6	7−	3+	
EB 38	8+	6	5−	5+	NNEWk
EB 39	9	6−	3	4	
EB 40	9	5+	4+	4−	NNEX*
# EB 41	7	6	5+	5	HgVl D/SSE
EB 42	6−	5	6−	6	HgVl NNWWk
EB 43	8+	5+	5	5+	'B'Df M'T'Pt
EB 44	6+	4+	6+	5−	ESEWk
EB 45	7	5−	4	5+	NWX 'E'SfX[2]

REARRANGED INTO NUMERICAL ORDER					
a	b	c	d	DETAILS NOTED	STAMP
3+	3−	3	4	Bl/ESE*	EB 189
4−	3−	3	3	NWFl	EB 154
4	2+	3+	6	'E'TIW	EB 177
4	3−	3	6−	NWFl	EB 194
4+	2+	3−	6−		EB 186
4+	2+	3	3+	C 'E'TIW	EB 185
4+	3−	3−	3−	'E'TIW	EB 193
4+	3−	3	4−	UrERc 'E'SfX[1]	EB 187
4+	3−	3+	8	ESEX SE(	EB 176
5−	2	2+	4	C Ch	EB 201
5−	2+	3+	6+	WNWWk 'E'Wk	EB 203
5−	3	3+	6	'E'SfX[4]	EB 157
5−	3	4	6	EP	EB 180
5−	3+	3+	2+		EB 181
5−	4	3+	5−	WSWX 'E'Bl* NNEX	EB 91
5−	5+	4+	5+	'E'Df ESEX NNWWk	EB 5
5−	5+	5+	5+	C VgNE	EB 8
5	2	3−	4+	NNWX UrWRc ERc Bl/W	EB 197
5	3−	3	2	NNEX*	EB 147
5	3	3	5	NNWX* 'E'TIW slightly	EB 191
5	5−	5−	4+	VgNE*	EB 2
5	8+	4+	5−	'B'TIW 'E'Ab	EB 102
5+	2+	4−	6−	C ERc% Bl/NW*	EB 199
5+	3−	3	3−	WSWX* SSEX	EB 142
5+	3−	3	4	ERc	EB 200
5+	3−	3	4+		EB 165
5+	3−	3+	4	NNEX	EB 158
5+	3	3	4−	ReNW ReSW ReVl	EB 202
5+	3	3+	6−	UrERc ENEX 'E'SfX[2]	EB R,1
5+	3+	2+	5+	'B'Ab ESEX* EP	EB 190
6−	2+	3+	4+	'B'TlE	EB 175
6−	3	4−	4−	SSEX	EB 135
6−	3	5−	5	C BlNW ENEWk	EB 10
6−	3	3−	3+	NWFl ESEX	EB 152
6−	3	3+	5	NNWX NNEX	EB 156
6−	3	4−	6+	SSWWk ESEWk	EB 164
6−	3	4	7	NNEX	EB 169
6−	4+	5+	3+	VgNE NWFl	EB 19
6−	5	6−	6	HgVl NNWWk	EB 42
6	2+	2+	3+	EP	EB 179
6	2+	2+	4	SSWX 'B'SfX[1]	EB 166
6	2+	4−	5	'E'SfX[1]	EB 161
6	3−	3+	6+	NNEX 'B'Bl	EB 192



# = confirmed update

FISHER-BROWN DATA

Provisional data in red

PLATE ORDER					
STAMP	a	b	c	d	DETAILS NOTED
EB 46	9-	6-	4	3	SWBl SEBl*
EB 47	8-	6	4	4	MsNE 'E'FlPt
EB 48	8	5	6	5-	
EB 49	8+	6-	4	5	
EB 50	8+	5-	6	3	
EB 51	7	5-	3+	5+	
EB 52	8+	4+	5-	4	
EB 53	7	6	4	4	NWBl NNEX*
EB 54	8+	4-	3+	3	
EB 55	8+	5	4-	5-	'E'FlPt
EB 56	9	4+	4+	3	
EB 57	9-	4+	4	4	SWWk
EB 58	7+	4+	6-	2-	NEWk SWWk
EB 59	7	6	6-	5	NWBl SWBl
EB 60	8-	6+	7-	6-	NWBl
EB 61	9-	5	6	5-	NWBl*
EB 62	8+	5	7+	5	
# EB 63	8	6-	8+	8	NWWk
EB 64	7	7	7-	6	
EB 65	8-	6	6+	4	
EB 66	7+	4+	5	6	
EB 67	7+	5?	5+	6-	'E'SfDf[1] 'B'Wk SEWk
EB 68	7+	4+	5+	6	
EB 69	8	5	7-	6+	
EB 70	8+	5	4	4	
EB 71	8-	4+	5+	6	
EB 72	8	5	5+	5+	'B'SfX[2]
EB 73	6+	4	5+	6+	NWBl*
EB 74	8-	4+	6	6	BrNW* & 'PO'Pt
EB 75	8+	5-	6-	4+	ReNW ReNE
EB 76	9-	4+	6+	5	C
EB 77	9	5+	6	5-	
EB 78	9	5+	5+	5+	NEWk*
EB 79	8	5	4-	4-	'E'Bl NEWk-Rc
EB 80	7+	5-	4	5+	'E'Dd 'B'Bl* NEWk
EB 81	8	5+	4-	3	
EB 82	9+	5	3+	2-	
EB 83	9+	5+	4	3	NWWk
EB 84	7+	5	4+	2+	NWWk SWWk
EB 85	8-	5	3+	1	
# EB 86	8+	5	4	2+	'E'Df NWBl*
EB 87	6	4	4-	4-	C WNWx 'E'DFl
EB 88	7-	3+	4	5+	C

REARRANGED INTO NUMERICAL ORDER					
a	b	c	d	DETAILS NOTED	STAMP
6	3	2+	3	EP 'E'TIW 'B'TIW	EB 204
6	3	3+	6	C ESEX NWFl	EB 140
6	3	4-	5+	MNE	EB 155
6	3	4-	6	SSEX	EB 159
6	3+	3	5-	C WP NNEX* SSEX*	EB R,4
6	4-	3	1+	'E'SfX[1] 'B'SfX[2]	EB 126
6	4	3-	2+		EB 127
6	4	4-	4-	C WNWx 'E'DFl	EB 87
6	4+	2+	1+	WSWx NNWx	EB 106
6	4+	2+	2+	SSWx WNWx MSE	EB 114
6	4+	3-	3-		EB 104
6	4+	3-	3+	NNWx 'B'TIW	EB 103
6	5	5-	4-	DNE	EB 4
6	5+	3	5	VgNE* NWFl	EB 6
6	5+	5-	5+	C	EB 7
6	6	5	4-		EB 18
6+	2+	3	3+	C NNEX ERc% SSEX*	EB 198
6+	3-	3	4-	NWFl?	EB 148
6+	3-	4	5-	SSWx NNEX	EB 133
6+	3	3-	3+	'B'SfX[2]	EB 183
6+	3	3+	5+		EB 178
6+	3	3	4	WSWx* 'B'TIE	EB R,3
6+	3+	3+	3+	NNWx 'B'SfX[1]	EB 141
6+	3+	4	4-	NWk SEX 'B'Wk	EB 160
6+	4	3	3-	NNWx D.ENE	EB 121
6+	4	5+	6+	NWBl*	EB 73
6+	4+	3	5	WSWx	EB 108
6+	4+	6+	5-	ESEWk	EB 44
6+	5-	3	4	ESEX* NNWx	EB 117
6+	5-	3+	5	C NNEX*	EB 130
6+	5-	5	3-	C VgNE* 'B'Df	EB 25
6+	5	5-	5+	HgVl 'E'Df VgNE	EB 29
6+	5	5	5-	C	EB 12
6+	5+	3	2+	WSWx* 'E'Bl&TIW	EB 113
7-	3-	3	6	WSWx Bl/NW M.SSE	EB 144
7-	3-	3+	7	C NWFl SE(	EB R,5
7-	3	3-	5+	NNEX EP	EB R,2
7-	3	3+	5+	NWFl ESERc	EB 163
7-	3	4-	4	BlW	EB 171
7-	3+	4	5+	C	EB 88
7-	4	2	5+	SSWx 'E'SfX[1]	EB 120
7-	4	3+	2+	NNEX WSWx 'E'SfsX[1]&[2] 'B'TIW	EB 125
7-	4	3+	5	'E'TIW 'B'SfX[1] ESEX*	EB 112

# = confirmed update

FISHER-BROWN DATA

Provisional data in red

PLATE ORDER					
STAMP	a	b	c	d	DETAILS NOTED
EB 89	9-	6-	4-	4+	C NEX
EB 90	8	3+	3	2	C
EB 91	5-	4	3+	5-	WSWX 'E'Bl* NNEX
EB 92	7	3-	3-	2	'E'TlW 'B'SfX[2]
EB 93	8+	5-	3	2+	SSERc 'E'TlE
EB 94	7	3+	3+	4+	ENEX ESEX 'B'SfX[1]
EB 95	8	3	3+	5-	'E'TlW&SfX[2] SWX
EB 96	8	4+	2+	3-	ESEX 'E'TlW B'TlW
EB 97	7	5-	3	5-	SSWX ESEX 'E'Bl*
EB 98	8	4	4+	5-	SSWRc&Sko&X
EB 99	7	4	4-	5	
EB 100	8	5	3+	4+	'E'TlE ESEX Ms.'ENNY'VI
EB 101	8	5-	3	0	'B'TlW&SfX[2]
EB 102	5	8+	4+	5-	'B'TlW 'E'Ab
EB 103	6	4+	3-	3+	NNWX 'B'TlW
EB 104	6	4+	3-	3-	
EB 105	8+	4-	3	3	SERc* WNWB l* SSWX* LrWRc
EB 106	6	4+	2+	1+	WSWX NNWX
EB 107	8	4+	3	2+	NNWX* ENEX ESERc
EB 108	6+	4+	3	5	WSWX
EB 109	7	4+	3	4	'E'TlW NNEX*
EB 110	7+	4	4-	3-	SSWX NNWX*
EB 111	8+	4+	3+	2+	NNEX*
EB 112	7-	4	3+	5	'E'TlW 'B'SfX[1] ESEX*
EB 113	6+	5+	3	2+	WSWX* 'E'Bl&TlW
EB 114	6	4+	2+	2+	SSWX WNWX MSE
EB 115	7	4-	3-	2	NEX
EB 116	8+	4	3+	3	ESEX 'E'TlW NNWX* NNEX*
EB 117	6+	5-	3	4	ESEX* NNWX
EB 118	8	4+	3+	3+	WNWX MS/'N' of 'ONE'Vl LrERc
EB 119	9	4-	3	2+	NNWX WNWX
EB 120	7-	4	2	5+	SSWX 'E'SfX[1]
EB 121	6+	4	3	3-	NNWX D.ENE
EB 122	7+	4+	3+	4	SSEX NWX* LrERc
EB 123	8	4	4-	3-	'E'Bl NWX
EB 124	8	4+	3-	5	SSWX ESEX NNWX NEX 'B'SfX[1]
EB 125	7-	4	3+	2+	NNEX WSWX 'E'SfsX[1]&[2] 'B'TlW
EB 126	6	4-	3	1+	'E'SfX[1] 'B'SfX[2]
EB 127	6	4	3-	2+	
EB 128	7+	4	3+	7+	'E'SfsX[1]&[2]
EB 129	7	4-	3+	6	'E'SfsX[1]&[2] 'B'SfX[2] NNWX SEX
EB 130	6+	5-	3+	5	C NNEX*
EB 131	7	3+	3-	4	NNWX NEfl

REARRANGED INTO NUMERICAL ORDER					
a	b	c	d	DETAILS NOTED	STAMP
7-	4+	4+	4+		EB 1a
7-	4+	4+	4+		EB 1b
7-	5-	4-	5	'E'Wk NEWk	EB 11
7-	5	5-	4+	C VgNE 'B'Dd ESEX	EB 9
7-	6-	6+	5-	VgNE* NNEWk	EB 24
7-	6	6+	3+	NNERc ENEWk	EB 31
7	2	3	4+	ERc	EB 195
7	3-	3-	2	'E'TlW 'B'SfX[2]	EB 92
7	3-	3	3+	NWX 'B'SfX[2]	EB 184
7	3-	4	7+		EB 167
7	3	2+	2+	NNWX SSEX 'E'SfX[2]	EB 196
7	3	3+	3	NNWX* NWfl	EB 134
7	3	3+	3+	C 'E'SfX[1]	EB R,6
7	3	4-	6	NWfl?	EB 168
7	3+	3-	4	NNWX NEfl	EB 131
7	3+	3	5	NWfl ESEX*	EB 153
7	3+	3	5+	C VgNE	EB 20
7	3+	3+	4+	ENEX ESEX 'B'SfX[1]	EB 94
7	4-	3-	2	NEX	EB 115
7	4-	3+	6	'E'SfsX[1]&[2] 'B'SfX[2] NNWX SEX	EB 129
7	4	4-	5		EB 99
7	4+	3	4	'E'TlW NNEX*	EB 109
7	5-	3	5-	SSWX ESEX 'E'Bl*	EB 97
7	5-	3+	5+		EB 51
7	5-	4	5+	NWX 'E'SfX[2]	EB 45
7	5-	6-	5+	C VgSE close	EB 26
7	5	5-	6+		EB 33
7	5+	6	4+	C	EB 21
7	6-	5-	5	VgNE VgSE 'B'Dd	EB 14
7	6	4	4	NWBl NNEX*	EB 53
7	6	5+	5	HgVl D/SSE	EB 41
7	6	6-	5	NWBl SWBl	EB 59
7	7	7-	6		EB 64
7+	3-	3	6+	NNEX SWX* Bl/NW	EB 143
7+	3-	3+	3-	WSWX* ESEX	EB 145
7+	3-	3+	4	SSEX	EB 173
7+	3	4-	4+		EB 151
7+	3	4	5-	SSEX*	EB 137
7+	3+	3+	4+		EB 149
7+	3+	6	5+	C	EB 16
7+	4	3+	7+	'E'SfsX[1]&[2]	EB 128
7+	4	4-	3-	SSWX NNWX*	EB 110
7+	4+	3+	4	SSEX NWX* LrERc	EB 122

#

# = confirmed update

FISHER-BROWN DATA

Provisional data in red

PLATE ORDER					
STAMP	a	b	c	d	DETAILS NOTED
EB 132	8−	3−	3	5	NNWX WSWX* 'B'SfX[2]
EB 133	6+	3−	4	5−	SSWX NNEX
EB 134	7	3	3+	3	NNWX* NWFl
EB 135	6−	3	4−	4−	SSEX
EB 136	8	3	3+	4+	SSWWk
EB 137	7+	3	4	5−	SSEX*
EB 138	10−	2−	3−	2	
EB 139	9−	3−	3	6−	Bl/W
EB 140	6	3	3+	6	C ESEX NWFl
EB 141	6+	3+	3+	3+	NNWX 'B'SfX[1]
EB 142	5+	3−	3	3−	WSWX* SSEX
EB 143	7+	3−	3	6+	NNEX SWX* Bl/NW
EB 144	7−	3−	3	6	WSWX Bl/NW M.SSE
EB 145	7+	3−	3+	3−	WSWX* ESEX
EB 146	8−	3−	3	5+	NNEX WSWX EP
EB 147	5	3−	3	2	NNEX*
EB 148	6+	3−	3	4−	NWFl?
EB 149	7+	3+	3+	4+	
EB 150	8−	3+	4−	6−	SSEX*
EB 151	7+	3	4−	4+	
EB 152	6−	3	3−	3+	NWFl ESEX
EB 153	7	3+	3	5	NWFl ESEX*
EB 154	4−	3−	3	3	NWFl
EB 155	6	3	4−	5+	MNE
EB 156	6−	3	3+	5	NNWX NNEX
EB 157	5−	3	3+	6	'E'SfX[4]
EB 158	5+	3−	3+	4	NNEX
EB 159	6	3	4−	6	SSEX
EB 160	6+	3+	4	4−	NWk SEX 'B'Wk
EB 161	6	2+	4−	5	'E'SfX[1]
EB 162	8+	2	3+	4+	
EB 163	7−	3	3+	5+	NWFl ESERc
EB 164	6−	3	4−	6+	SSWWk ESEWk
EB 165	5+	3−	3	4+	
EB 166	6	2+	2+	4	SSWX 'B'SfX[1]
EB 167	7	3−	4	7+	
EB 168	7	3	4−	6	NWFl?
EB 169	6−	3	4	7	NNEX
EB 170	8−	3−	3+	6−	Bl/W
EB 171	7−	3	4−	4	BlW
EB 172	3	3	3+	6−	
EB 173	7+	3−	3+	4	SSEX
EB 174	8+	3	4	3+	'E'SfsX[1]&[2]

REARRANGED INTO NUMERICAL ORDER					
a	b	c	d	DETAILS NOTED	STAMP
7+	4+	5	6		EB 66
7+	4+	5+	6		EB 68
7+	4+	6−	2−	NEWk SWWk	EB 58
7+	5−	4	5+	'E'Dd 'B'Bl* NEWk	EB 80
7+	5−	5−	4+		EB 17
7+	5	4	4	VgNE VgSE SSEX NNEBk	EB 28
7+	5	4+	2+	NWWk SWWk	EB 84
7+	5	5+	3+	NNEX Hg-ScSE	EB 32
7+	5?	5+	6−	'E'SfDf[1] 'B'Wk SEWk	EB 67
7+	5+	4+	6−	SEWk	EB 23
7+	6	6+	4	'E'TlW	EB 3
7+	6+	4+	5	VgSE* close SSWWk C	EB 27
7+	6+	5+	6	VgNE	EB 22
7+	7	6	7+	SSEX* 'E'Bl VgNE close	EB 30
8−	7	7+	6−	HgSW VgNE*	EB 34
8−	3−	3	5	NNWX WSWX* 'B'SfX[2]	EB 132
8−	3−	3	5+	NNEX WSWX EP	EB 146
8−	3−	3+	6−	Bl/W	EB 170
8−	3+	4−	6−	SSEX*	EB 150
8−	4+	5+	6		EB 71
8−	4+	6	6	BrNW*&'PO'Pt	EB 74
8−	5	3+	1		EB 85
8−	6	4	4	MsNE 'E'FlPt	EB 47
8−	6	6+	4		EB 65
8−	6+	7−	6−	NWBl	EB 60
8	3	3+	4+	SSWWk	EB 136
8	3	3+	5−	'E'TlW&SfX[2] SWX	EB 95
8	3	5+	4	C 'E'TlW	EB 15
8	3+	3	2	C	EB 90
8	4	4−	3−	'E'Bl NWX	EB 123
8	4	4+	5−	SSWRc&Sko&X	EB 98
8	4+	2+	3−	ESEX 'E'TlW B'TlW	EB 96
8	4+	3−	5	SSWX ESEX NNWX NEX 'B'SfX[1]	EB 124
8	4+	3	2+	NNWX* ENEX ESERc	EB 107
8	4+	3+	3+	WNWX MS/'N' of 'ONE'Vl LrERc	EB 118
8	5−	3	0	'B'TlW&SfX[2]	EB 101
8	5−	6	6+		EB 35
8	5	3+	4+	'E'TlE ESEX Ms.'ENNY'VI	EB 100
8	5	4−	4−	'E'Bl NEWk-Rc	EB 79
8	5	5+	5+	'B'SfX[2]	EB 72
8	5	6	5−		EB 48
8	5	7−	6+		EB 69
8	5+	4−	3		EB 81

# = confirmed update

FISHER-BROWN DATA

Provisional data in red

PLATE ORDER					
STAMP	a	b	c	d	DETAILS NOTED
EB 175	6−	2+	3+	4+	'B'TlE
EB 176	4+	3−	3+	8	ESEX SE(
EB 177	4	2+	3+	6	'E'TlW
EB 178	6+	3	3+	5+	
EB 179	6	2+	2+	3+	EP
EB 180	5−	3	4	6	EP
EB 181	5−	3+	3+	2+	
EB 182	3	2+	3	6	NWX
EB 183	6+	3	3−	3+	'B'SfX[2]
EB 184	7	3−	3	3+	NWX 'B'SfX[2]
EB 185	4+	2+	3	3+	C 'E'TlW
EB 186	4+	2+	3−	6−	
EB 187	4+	3−	3	4−	UrERc 'E'SfX[1]
EB 188	3+	2+	3+	4+	EP 'E'SfX[1]
EB 189	3+	3−	3	4	Bl/ESE*
EB 190	5+	3+	2+	5+	'B'Ab ESEX* EP
EB 191	5	3	3	5	NNWX* 'E'TlW slightly
EB 192	6	3−	3+	6+	NNEX 'B'Bl
EB 193	4+	3−	3−	3−	'E'TlW
EB 194	4	3−	3	6−	NWFl
EB 195	7	2	3	4+	ERc
EB 196	7	3	2+	2+	NNWX SSEX 'E'SfX[2]
EB 197	5	2	3−	4+	NNWX UrWRc ERc Bl/W
EB 198	6+	2+	3	3+	C NNEX ERc% SSEX*
EB 199	5+	2+	4−	6−	C ERc% Bl/NW*
EB 200	5+	3−	3	4	ERc
EB 201	5−	2	2+	4	C Ch
EB 202	5+	3	3	4−	ReNW ReSW ReVl
EB 203	5−	2+	3+	6+	WNWWk 'E'Wk
EB 204	6	3	2+	3	EP 'E'TlW 'B'TlW
EB R,1	5+	3	3+	6−	UrERc ENEX 'E'SfX[2]
EB R,2	7−	3	3−	5+	NNEX EP
EB R,3	6+	3	3	4	WSWX* 'B'TlE
EB R,4	6	3+	3	5−	C WP NNEX* SSEX*
EB R,5	7−	3−	3+	7	C NWFl SE(
EB R,6	7	3	3+	3+	C 'E'SfX[1]

EC

EC 1a	6	4	4	6+	
EC 1b	6	4	4	6+	VgNE
EC 2	6+	4	4+	7+	D/FsVl Ds/SSE 'E'TlW
EC 3	6+	6	6−	7	
EC 4	6	5+	4	6+	'E'TlW
EC 5	6+	5	4−	7+	'E'Wk

REARRANGED INTO NUMERICAL ORDER

a	b	c	d	DETAILS NOTED	STAMP
8	6−	8+	8	NWWk	EB 63
8	7	6	4+	C SSEWk	EB 13
8+	2	3+	4+		EB 162
8+	3	4	3+	'E'SfsX[1]&[2]	EB 174
8+	4−	3	3	SERc* WNWB1* SSWX* LrWRc	EB 105
8+	4−	3+	3		EB 54
8+	4	3+	3	ESEX 'E'TlW NNWX* NNEX*	EB 116
8+	4+	3+	2+	NNEX*	EB 111
8+	4+	5−	4		EB 52
8+	5−	3	2+	SSERc 'E'TlE	EB 93
8+	5−	6−	4+	ReNW ReNE	EB 75
8+	5−	6	3		EB 50
8+	5	4−	5−	'E'FlPt	EB 55
8+	5	4	2+	'E'Df NWBl*	EB 86
8+	5	4	4		EB 70
8+	5	7+	5		EB 62
8+	5+	5	5+	'B'Df M'T'Pt	EB 43
8+	6−	4	5		EB 49
8+	6	5−	5+	NNEWk	EB 38
8+	6	7−	3+		EB 37
9−	3−	3	6−	Bl/W	EB 139
9−	4+	4	4	SWWk	EB 57
9−	4+	6+	5	C	EB 76
9−	5	6	5−	NWBl*	EB 61
9−	6−	4−	4+	C NEX	EB 89
9−	6−	4	3	SWBl SEBl*	EB 46
9	4−	3	2+	NNWX WNWX	EB 119
9	4+	4+	3		EB 56
9	5+	4+	4−	NNEX*	EB 40
9	5+	5+	5+	NEWk*	EB 78
9	5+	6	5−		EB 77
9	6−	3	4		EB 39
9	7	8−	3+		EB 36
9+	5	3+	2−		EB 82
9+	5+	4	3	NWWk	EB 83
10−	2−	3−	2		EB 138

EC

4−	2	2+	8−	C SSEX WBl SE(	EC R,5
4−	2+	1+	4−	NWFl	EC 194
4	2+	2−	6−	C NNEX UrERc	EC 199
4	2+	2	3+	'E'TlW	EC 176
4+	2+	2	6	MN'C'	EC 196
4+	3	2+	4+		EC 191

# = confirmed update

FISHER-BROWN DATA

Provisional data in red

PLATE ORDER					
STAMP	a	b	c	d	DETAILS NOTED
EC 6	6+	5	5	6+	VgNE NWFl
EC 7	5+	5	4+	7+	C
EC 8	5	6−	3	6+	C VgNE
EC 9	6	7+	5+	7	C SSEX
EC 10	7−	4+	5+	7+	C
EC 11	6+	5	4+	6+	NEWk 'C'Wk&TIE
EC 12	7	6−	5	6+	C VgNE
EC 13	8−	6−	4+	6+	C
EC 14	7	4+	3+	6+	C
EC 15	8	5+	6−	6+	C 'E'Wk Bl/E
EC 16	6+	4+	5+	7+	C
EC 17	7+	5+	6	5+	WSWX
EC 18	7	6+	5−	6−	SDd
EC 19	6−	4+	5−	5+	VgNE VgSE
EC 20	6	4	4	7+	C VgNE
EC 21	7	5+	4+	7−	C DNE
EC 22	7+	6	4	6+	SSEX
EC 23	7−	5	6	6+	MSE SEWk
EC 24	7−	5	6+	7	C
EC 25	6+	5+	6+	6+	C VgNE*
EC 26	7	6−	4	6	C VgSE close
EC 27	8	4+	4−	6−	C VgSE NWX SSWWk
EC 28	7+	5+	4+	7	ENESko
EC 29	7+	6+	5	7	HgVl VgNE VgSE 'E'Df
EC 30	6+	8	3+	8+	'C'TIE Bl/SW
EC 31	6	8−	6+	9	
EC 32	8	5+	4+	6	HgSW NWRd
EC 33	6−	7−	5+	8	
EC 34	8+	7	5+	8+	VgNE close HgSW*
EC 35	8	4	6	7+	'E'TIW
EC 36	9	5+	5	7−	
EC 37	8+	5+	5	7	
EC 38	7+	7	3+	8	BlNW
EC 39	9−	7−	5−	7+	SSEWk
EC 40	7+	4	4−	7+	WNWWk&Bl SSEX
EC 41	7	6	6	7+	NWFl
EC 42	6−	5+	3	7	HgVl
EC 43	7	4	5+	7+	
EC 44	6+	4+	1+	6−	NWFl NNEWk ESEWk
EC 45	7−	5	3+	8+	ESEX*
EC 46	8	5	3	6+	SWBl
EC 47	7	6−	5−	8−	'E'FlPt
EC 48	8	5	4−	7+	

REARRANGED INTO NUMERICAL ORDER					
a	b	c	d	DETAILS NOTED	STAMP
5−	2+	2+	2+	NWFl EP BlRd'C' Bl/WSW	EC 197
5−	2+	3	5	ENEX NNEX	EC 151
5−	2+	3+	8	SE(	EC 187
5−	3−	3	7−	Bl/W* ESEX	EC 154
5−	3	3	5−	C	EC R,6
5	2+	2+	3	Bl/SW	EC 170
5	2+	2+	6−	WNWX?	EC 175
5	2+	2	4+	ERc	EC 200
5	2+	2	5		EC 182
5	3−	2	5−		EC 137
5	3−	2	5	NWFl Bls/W ERc% M.'NN'Vl*	EC 202
5	3−	2	8+	NWFl Bl/UrW	EC 204
5	3	2+	4+		EC R,3
5	3	2+	5−	NWFl 'E'SfX[1]	EC R,4
5	3	3	7	Bl/W*	EC 171
5	4	3	5−	NNEX M.NNE	EC 101
5	4+	3	6	NNEX	EC 103
5	6−	3	6+	C VgNE	EC 8
5+	2+	2+	7		EC 162
5+	2+	2+	7	NNWX* NNEX* EP	EC 188
5+	3−	2	3−	NNWX 'E'SfX[3]	EC 184
5+	3−	2	5+		EC 161
5+	3−	2+	4−	WSWX* SSWX*	EC 135
5+	3−	2+	5	NNWX EP	EC 146
5+	3	2+	5	Bl/SW SSEX*	EC 153
5+	3	2+	5	NNEX EP	EC 195
5+	3	3	5−		EC 178
5+	3	3	8	NNWX	EC 172
5+	3+	2+	6−	SSWX 'E'TIW MSE* WSWBl	EC 94
5+	3+	3−	5+		EC 174
5+	4	4	4+	SWBl	EC 102
5+	5−	3+	5+		EC 85
5+	5	4+	7+	C	EC 7
6−	2+	2	4	C ENESko	EC 185
6−	2+	2	4+	C UrERc Ch	EC 201
6−	2+	2+	6−	'E'SfX[1]	EC R,1
6−	3−	2	5+	NWFl	EC 144
6−	3−	2	6−	'E'SfX[2]	EC 189
6−	3−	2	6	Bl/W	EC 147
6−	3−	2+	5+	WSWX	EC 132
6−	3−	2+	5+	NNEX MsSE Bl/WNW Bl/WSW	EC 143
6−	3−	2+	5+	EP 'E'TIW	EC R,2
6−	3−	2+	6+		EC 150

# = confirmed update

FISHER-BROWN DATA

Provisional data in red

PLATE ORDER					
STAMP	a	b	c	d	DETAILS NOTED
EC 49	8+	7−	6	7	
EC 50	7	5+	3	8+	
EC 51	7+	4	6−	7+	
EC 52	9−	5−	4+	7+	
EC 53	7	6	3+	7	ESEX
EC 54	7−	4+	3	7	'E'FlPt
EC 55	7+	5	6	7	NWBl
EC 56	10−	4+	3+	7+	'E'FlPt
EC 57	9−	6−	3	6+	
EC 58	7−	6	4	5	NEWk
EC 59	8	6	4−	7	NWBl*
EC 60	7+	6	4	6+	MsNW
EC 61	8+	6−	3−	7	
EC 62	8−	4	3+	7	
EC 63	7+	6+	4+	7	
EC 64	7+	6−	3−	8+	
EC 65	8−	5+	4	7+	NEWk
EC 66	7	4	3+	7	
EC 67	6+	5−	3+	8−	NWBl* NEWk
EC 68	8	5−	3+	8−	NEWk
EC 69	8−	4+	4	8+	
EC 70	7+	5	3	8	
EC 71	7−	4+	2+	6	
EC 72	8−	4+	3+	8	
EC 73	7+	5	3+	7+	MSW*
EC 74	8−	5	4−	6+	BrNW Br'PO'Pt NEWk
EC 75	9−	5	3	8+	
EC 76	8+	6	6	7	C 'C'Wk&TlE
EC 77	7−	5	4−	7+	NWBl WRc ERc
EC 78	8+	5+	9+	5+	
EC 79	6	5	3−	7	'E'Bl NEWk
EC 80	7+	4+	3+	5+	NWWk NEWk
EC 81	9+	6	4−	5+	
EC 82	8+	4+	3	5+	MSSW SWRc* NWWk
EC 83	10	5+	3+	4+	
EC 84	10+	5	4−	4+	NWWk NEWk
EC 85	5+	5−	3+	5+	
EC 86	7	4+	3	3−	EBl
EC 87	8	4−	4	4	C 'E'Ab
EC 88	7−	4+	2+	7+	C MsSE SSEX
EC 89	8+	4+	2+	5+	C SSWX
EC 90	9−	3	2+	9−	C SSEX WSWX WBl ENEX*
EC 91	7−	3+	3−	5−	

REARRANGED INTO NUMERICAL ORDER					
a	b	c	d	DETAILS NOTED	STAMP
6−	3	2+	5+	EP	EC 192
6−	3	2+	6	WNWX*	EC 152
6−	3+	2	3	NWFl	EC 148
6−	4+	2+	7−		EC 104
6−	4+	5−	5+	VgNE VgSE	EC 19
6−	5+	3	7	HgVl	EC 42
6−	7−	5+	8		EC 33
6	2+	2−	7−	ERc&P NWFl	EC 193
6	2+	2+	4+	NWFl*	EC 183
6	3−	2+	4	SSWX* Bl/SW	EC 149
6	3−	2+	6+	NWFl Bl/W*	EC 203
6	3	2+	5	WSWSko SSWX ERc%	EC 190
6	3	2+	7	EP SE(	EC 198
6	3+	2+	5	NNWX	EC 158
6	3+	3−	7−	NWFl Bl/SW ESEsko	EC 163
6	3+	3	9−	SSWX NNWX 'E'SfX[2]	EC 165
6	4	4	6+		EC 1a
6	4	4	6+	VgNE	EC 1b
6	4	4	7+	C VgNE	EC 20
6	5	3−	7	'E'Bl NEWk	EC 79
6	5+	4	6+	'E'TlW	EC 4
6	7+	5+	7	C SSEX	EC 9
6	8−	6+	9		EC 31
6+	3	2	4+	ENEX	EC 166
6+	3	2	5−	BlSW* 'C'Wk	EC 139
6+	3	2+	6+	NNEX	EC 141
6+	3	2+	7−	SSWX	EC 115
6+	3+	3−	6+	SSWX	EC 131
6+	4	4+	7+	D/FsVl Ds/SSE 'E'TlW	EC 2
6+	4+	1+	6−	NWFl NNEWk ESEWk	EC 44
6+	4+	5+	7+	C	EC 16
6+	5−	3+	8−	NWBl* NEWk	EC 67
6+	5	4−	7+	'E'Wk	EC 5
6+	5	4+	6+	NEWk 'C'Wk&TlE	EC 11
6+	5	5	6+	VgNE NWFl	EC 6
6+	5+	6+	6+	C VgNE*	EC 25
6+	6	6−	7		EC 3
6+	8	3+	8+	'C'TlE Bl/SW	EC 30
7−	2+	2	6+	'E'TlW SSEX	EC 93
7−	3−	2−	5	Bl/SW	EC 173
7−	3−	2	6+	NNWX* ENEX*	EC 134
7−	3	2+	4	'E'SfX[1]	EC 169
7−	3	3	4		EC 181

# = confirmed update

FISHER-BROWN DATA

Provisional data in red

PLATE ORDER					
STAMP	a	b	c	d	DETAILS NOTED
EC 92	9	3+	2	7-	'E'TIW
EC 93	7-	2+	2	6+	'E'TIW SSEX
EC 94	5+	3+	2+	6-	SSWX 'E'TIW MSE* WSWBl
EC 95	8	5-	3	5-	'E'TIE&SfsX[1]&[2]
EC 96	8+	4	3+	9-	ESEX 'E'Bl*
EC 97	8+	5	4+	5+	'E'Bl SWX
EC 98	8-	4	2	5-	'E'TIW SSWX
EC 99	7+	4+	2+	6	
EC 100	7+	5-	3+	4+	'E'TIE 'C'TIE
EC 101	5	4	3	5-	NNEX M.NNE
EC 102	5+	4	4	4+	SWBl
EC 103	5	4+	3	6	NNEX
EC 104	6-	4+	2+	7-	
EC 105	7-	4	3	4-	SSEX*
EC 106	8	4-	3-	5+	'E'TIW NNWX
EC 107	8-	3	3-	8-	'E'TIW
EC 108	8-	4	3-	5+	
EC 109	7	4	2	8	WNWX*
EC 110	10-	4-	3+	5	
EC 111	9+	5+	2+	7-	SSWX NWX
EC 112	7+	4	3+	5	SSEX WNWX 'E'TIW&SfX[2]
EC 113	8+	3+	2+	3	D/WSW 'E'TIW ReVl
EC 114	7-	4	2+	4+	'E'TIW Ms-BlSE
EC 115	6+	3	2+	7-	SSWX
EC 116	7+	5	2+	7	'P'FlPt WSWX WNWX
EC 117	10-	4+	3-	4+	
EC 118	10-	4	2+	7+	NNWX
EC 119	8	4	2	4	SSWX ESEX* MSW*
EC 120	7-	3+	2+	5+	NNWX
EC 121	7-	4-	2+	6	NNEX DSW
EC 122	7	4+	3	7	ESEX NWX SSWX
EC 123	9	4	3	7-	
EC 124	9-	4	2+	7	NNEX
EC 125	7	5-	3	7	MsNE*
EC 126	9	5	3	8+	'E'SfX[1] ESEX
EC 127	8	4+	3+	6	M/SSE M/ESE 'E'Bl&Ab Bl/E LrERc
EC 128	7+	4-	3-	7	NEX
EC 129	7+	4+	2+	6+	'E'SfSp[4]
EC 130	8	5	3-	7-	C SEX NNEX
EC 131	6+	3+	3-	6+	SSWX
EC 132	6-	3-	2+	5+	WSWX
EC 133	7+	3+	2+	4	
EC 134	7-	3-	2	6+	NNWX* ENEX*

REARRANGED INTO NUMERICAL ORDER					
a	b	c	d	DETAILS NOTED	STAMP
7-	3+	2+	5+	NNWX	EC 120
7-	3+	3-	5-		EC 91
7-	4-	2+	6	NNEX DSW	EC 121
7-	4	2+	4+	'E'TIW Ms-BlSE	EC 114
7-	4	3	4-	SSEX*	EC 105
7-	4+	2+	6		EC 71
7-	4+	2+	7+	C MsSE SSEX	EC 88
7-	4+	3	7	'E'FlPt	EC 54
7-	4+	5+	7+	C	EC 10
7-	5	6	6+	MSE SEWk	EC 23
7-	5	3+	8+	ESEX*	EC 45
7-	5	4-	7+	NWBl WRc ERc	EC 77
7-	5	6+	7	C	EC 24
7-	6	4	5	NEWk	EC 58
7	2-	2	5	NNEX Bl/SW	EC 138
7	2+	2	2+		EC 177
7	2+	2+	4	Bl/SW*	EC 157
7	3-	2+	10		EC 168
7	3	2	6	NWFl Bls=SE	EC 156
7	4	2	8	WNWX*	EC 109
7	4	3+	7		EC 66
7	4	5+	7+		EC 43
7	4+	3	3-	EBl	EC 86
7	4+	3	7	ESEX NWX SSWX	EC 122
7	4+	3+	6+	C	EC 14
7	5-	3	7	MsNE*	EC 125
7	5+	3	8+		EC 50
7	5+	4+	7-	C DNE	EC 21
7	6-	4	6	C VgSE close	EC 26
7	6-	5-	8-	'E'FlPt	EC 47
7	6-	5	6+	C VgNE	EC 12
7	6	6	7+	NWFl	EC 41
7	6	3+	7	ESEX	EC 53
7	6+	5-	6-	SDd	EC 18
7+	3	2+	5+	C NNWX NNEX	EC 140
7+	3	2+	7	EP	EC 180
7+	3+	2+	4		EC 133
7+	3+	3-	6-	NWFl NNWX 'E'TIW	EC 155 #
7+	4-	3-	7	NEX	EC 128
7+	4	3+	5	SSEX WNWX 'E'TIW&SfX[2]	EC 112
7+	4	4-	7+	WNWWk&Bl SSEX	EC 40
7+	4	6-	7+		EC 51 #
7+	4+	2+	6		EC 99



# = confirmed update

FISHER-BROWN DATA

Provisional data in red

PLATE ORDER					
STAMP	a	b	c	d	DETAILS NOTED
EC 135	5+	3−	2+	4−	WSWX* SSWX*
EC 136	8+	3	3	3−	NNEX ENEX
EC 137	5	3−	2	5−	
EC 138	7	2−	2	5	NNEX Bl/SW
EC 139	6+	3	2	5−	BlSW* 'C'Wk
EC 140	7+	3	2+	5+	C NNWX NNEX
EC 141	6+	3	2+	6+	NNEX
EC 142	8	3−	2	5−	'E'TIW
EC 143	6−	3−	2+	5+	NNEX MsSE Bl/WNW Bl/WSW
EC 144	6−	3−	2	5+	NWFl
EC 145	8−	2+	1+	5	ESEX* EP
EC 146	5+	3−	2+	5	NNWX EP
EC 147	6−	3−	2	6	Bl/W
EC 148	6−	3+	2	3	NWFl
EC 149	6	3−	2+	4	SSWX* Bl/SW
EC 150	6−	3−	2+	6+	
EC 151	5−	2+	3	5	ENEX NNEX
EC 152	6−	3	2+	6	WNWX*
EC 153	5+	3	2+	5	Bl/SW SSEX*
EC 154	5−	3−	3	7−	Bl/W* ESEX
EC 155	7+	3+	3−	6−	NWFl NNWX 'E'TIW
EC 156	7	3	2	6	NWFl Bls=SE
EC 157	7	2+	2+	4	Bl/SW*
EC 158	6	3+	2+	5	NNWX
EC 159	8	3−	3−	5+	
EC 160	8	3+	3	5	
EC 161	5+	3−	2	5+	
EC 162	5+	2+	2+	7	
EC 163	6	3+	3−	7−	NWFl Bl/SW ESEsko
EC 164	8+	3−	3	6+	NWFl* SWX
EC 165	6	3+	3	9−	SSWX NNWX 'E'SfX[2]
EC 166	6+	3	2	4+	ENEX
EC 167	8−	3	2+	4+	NEX ESEX*
EC 168	7	3−	2+	10	
EC 169	7−	3	2+	4	'E'SfX[1]
EC 170	5	2+	2+	3	Bl/SW
EC 171	5	3	3	7	Bl/W*
EC 172	5+	3	3	8	NNWX
EC 173	7−	3−	2−	5	Bl/SW
EC 174	5+	3+	3−	5+	
EC 175	5	2+	2+	6−	WNWX?
EC 176	4	2+	2	3+	'E'TIW
EC 177	7	2+	2	2+	

REARRANGED INTO NUMERICAL ORDER						
a	b	c	d	DETAILS NOTED		STAMP
7+	4+	2+	6+	'E'SfSp[4]		EC 129
7+	4+	3+	5+	NWWk NEWk		EC 80
7+	5-	3+	4+	'E'TIE 'C'TIE		EC 100
7+	5	3	8			EC 70
7+	5	3+	7+	MSW*		EC 73
7+	5	6	7	NWBl		EC 55
7+	5	2+	7	'P'FlPt WSWX WNWX		EC 116
7+	5+	4+	7	ENESko		EC 28
7+	5+	6	5+	WSWX		EC 17
7+	6-	3-	8+			EC 64
7+	6	4	6+	SSEX		EC 22
7+	6	4	6+	MsNW		EC 60
7+	6+	4+	7			EC 63
7+	6+	5	7	HgVl VgNE VgSE 'E'Df		EC 29
7+	7	3+	8	BlNW		EC 38
8-	2+	1+	5	ESEX* EP		EC 145
8-	3	2+	4+	NEX ESEX*		EC 167
8-	3	3-	8-	'E'TIW		EC 107
8-	4	2	5-	'E'TIW SSWX		EC 98
8-	4	3-	5+			EC 108
8-	4	3+	7			EC 62
8-	4+	3+	8			EC 72
8-	4+	4	8+			EC 69
8-	5	4-	6+	BrNW Br'PO'Pt NEWk		EC 74
8-	5+	4	7+	NEWk		EC 65
8-	6-	4+	6+	C		EC 13
8	2+	2	5+	EP		EC 179
8	3-	2	5-	'E'TIW		EC 142
8	3-	2+	7+	NEX*		EC 186
8	3-	3-	5+			EC 159
8	3+	3	5			EC 160
8	4-	3-	5+	'E'TIW NNWX		EC 106
8	4-	4	4	C 'E'Ab		EC 87
8	4	2	4	SSWX ESEX* MSW*		EC 119
8	4	6	7+	'E'TIW		EC 35
8	4+	3+	6	M/SSE M/ESE 'E'Bl&Ab Bl/E LrERc		EC 127
8	4+	4-	6-	C VgSE NWX SSWWk		EC 27
8	5-	3	5-	'E'TIE&SfsX[1]&[2]		EC 95
8	5-	3+	8-	NEWk		EC 68
8	5	3-	7-	C SEX NNEX		EC 130
8	5	3	6+	SWBl		EC 46
8	5	4-	7+			EC 48
8	5+	4+	6	HgSW NWRd		EC 32



# = confirmed update

FISHER-BROWN DATA

Provisional data in red

PLATE ORDER					
STAMP	a	b	c	d	DETAILS NOTED
EC 178	5+	3	3	5−	
EC 179	8	2+	2	5+	EP
EC 180	7+	3	2+	7	EP
EC 181	7−	3	3	4	
EC 182	5	2+	2	5	
EC 183	6	2+	2+	4+	NWFl*
EC 184	5+	3−	2	3−	NNWX 'E'SfX[3]
EC 185	6−	2+	2	4	C ENESko
EC 186	8	3−	2+	7+	NEX*
EC 187	5−	2+	3+	8	SE(
EC 188	5+	2+	2+	7	NNWX* NNEX* EP
EC 189	6−	3−	2	6−	'E'SfX[2]
EC 190	6	3	2+	5	WSWSko SSWX ERc%
EC 191	4+	3	2+	4+	
EC 192	6−	3	2+	5+	EP
EC 193	6	2+	2−	7−	ERc&P NWFl
EC 194	4−	2+	1+	4−	NWFl
EC 195	5+	3	2+	5	NNEX EP
EC 196	4+	2+	2	6	MN'C'
EC 197	5−	2+	2+	2+	NWFl EP BlRd'C' Bl/WSW
EC 198	6	3	2+	7	EP SE(
EC 199	4	2+	2−	6−	C NNEX UrERc
EC 200	5	2+	2	4+	ERc
EC 201	6−	2+	2	4+	C UrERc Ch
EC 202	5	3−	2	5	NWFl Bls/W ERc% M.'NN'Vl*
EC 203	6	3−	2+	6+	NWFl Bl/W*
EC 204	5	3−	2	8+	NWFl Bl/UrW
EC R,1	6−	2+	2+	6−	'E'SfX[1]
EC R,2	6−	3−	2+	5+	EP 'E'TlW
EC R,3	5	3	2+	4+	
EC R,4	5	3	2+	5−	NWFl 'E'SfX[1]
EC R,5	4−	2	2+	8−	C SSEX WBl SE(
EC R,6	5−	3	3	5−	C

REARRANGED INTO NUMERICAL ORDER

a	b	c	d	DETAILS NOTED	STAMP
8	5+	6−	6+	C 'E'Wk Bl/E	EC 15
8	6	4−	7	NWBl*	EC 59
8+	3−	3	6+	NWFl* SWX	EC 164
8+	3	3	3−	NNEX ENEX	EC 136
8+	3+	2+	3	D/WSW 'E'TlW ReVl	EC 113
8+	4	3+	9−	ESEX 'E'Bl*	EC 96
8+	4+	2+	5+	C SSWX	EC 89
8+	4+	3	5+	MSSW SWRc* NWWk	EC 82
8+	5	4+	5+	'E'Bl SWX	EC 97
8+	5+	5	7		EC 37
8+	5+	9+	5+		EC 78
8+	6−	3−	7		EC 61
8+	6	6	7	C 'C'Wk&TlE	EC 76
8+	7−	6	7		EC 49
8+	7	5+	8+	VgNE close HgSW*	EC 34
9−	3	2+	9−	C SSEX WSWX WBl ENEX*	EC 90
9−	4	2+	7	NNEX	EC 124
9−	5−	4+	7+		EC 52
9−	5	3	8+		EC 75
9−	6−	3	6+		EC 57
9−	7−	5−	7+	SSEWk	EC 39
9	3+	2	7−	'E'TlW	EC 92
9	4	3	7−		EC 123
9	5	3	8+	'E'SfX[1] ESEX	EC 126
9	5+	5	7−		EC 36
9+	5+	2+	7−	SSWX NWX	EC 111
9+	6	4−	5+		EC 81
10−	4−	3+	5		EC 110
10−	4	2+	7+	NNWX	EC 118
10−	4+	3−	4+		EC 117
10−	4+	3+	7+	'E'FlPt	EC 56
10	5+	3+	4+		EC 83
10+	5	4−	4+	NWWk NEWk	EC 84

#

ED

ED 1a	6−	5−	6	4+	
ED 1b	6−	5−	6	4+	
ED 2	7−	4+	5	4	'E'TlW
ED 3	7+	5	5−	4−	SWWk
ED 4	7	4+	4+	4+	DsS'ONE'
ED 5	6−	5−	5−	4+	'D'Wk NNWab
ED 6	6	5−	4+	4+	HgSE
ED 7	5+	5+	5	5	C D.'E' of 'PEN'Vl
ED 8	6	6−	5	4+	C

3	3−	2+	5	'E'Wk	ED 194
3	3+	2+	6	ENERc?	ED 159
3+	2+	3+	3+	C NNEX WSWX	ED R,6
4	3−	3	1+	EP M.W[8]	ED 190
4	3	3−	3+		ED 185
4+	3−	4	7	SE( 'D'TlE slightly	ED 191
4+	3+	3−	3	'E'TlW 'D'TlW	ED 204
5−	2	2+	0+	ERc% SSEX	ED 197
5−	3+	3	6	NNWX NNEX* ESEWk	ED 158

ED

# = confirmed update

FISHER-BROWN DATA

Provisional data in red

PLATE ORDER					
STAMP	a	b	c	d	DETAILS NOTED
ED 9	7-	6+	4-	4	C VgNE
ED 10	6+	4+	4+	5+	C VgNE
ED 11	7	3+	3+	4-	BlNW NEWk
ED 12	7+	5	5-	3+	C
ED 13	7+	6+	3	4-	C SSWWk
ED 14	6+	5	6+	4	C
ED 15	8	6+	5	4+	C Bl/W
ED 16	5+	4-	4+	3+	C
ED 17	8	7	3-	4-	BlNW
ED 18	7+	5+	5+	4-	'E'Df SSEX* 'D'TlE
ED 19	6-	6	4	4-	HgSE HgVl ESEski
ED 20	7-	5+	5+	5-	C 'D'SfsDf
ED 21	7	7+	4+	5	C 'D'Dd VgNE VgSE
ED 22	6+	5+	4+	3+	
ED 23	6+	5+	7+	4+	MS'N' of 'ONE'Vl
ED 24	6-	6-	5+	4+	C
ED 25	8-	4-	5+	6	C VgNE 'E'Wk
ED 26	7+	5+	3+	6	C VgSE close
ED 27	7	4-	5+	5-	C VgNE VgSE SEWk
ED 28	6	6-	4	5+	
ED 29	7+	6	5+	5-	HgSW 'D'Dd? VgNE
ED 30	6+	7+	5-	5-	VgNE Bl.'E'
ED 31	5+	6	7+	6	VgNE 'D'Ab&TlW
ED 32	7	5-	5	3	ESEX NWX
ED 33	5+	5-	4-	3+	'E'TlW
ED 34	7+	7	5+	3-	
ED 35	8+	6	6+	4+	SSWWk
ED 36	9	6	8	5+	VgNE
ED 37	8+	7	6	5-	VgNE*
ED 38	8-	6	8	5+	SRg HgVl
ED 39	8+	6	4+	4+	
ED 40	7	6	5-	5	NRg
ED 41	8-	6+	7	4	HgVl
ED 42	7+	6-	4-	6	HgVl BlNW
ED 43	7+	5	6-	5+	'E'Bl
ED 44	6+	6-	7+	5+	SSEWk NWFl 'P'FlPt
ED 45	7	6-	7-	6+	C
ED 46	8+	5-	8	4+	NWBl SWBl
ED 47	7+	6+	8	4+	'E'FlPt EBl
ED 48	8+	5+	6	5-	
ED 49	8	7+	4+	3-	
ED 50	8	5+	7+	4	
ED 51	8-	5-	7+	5	NWWk SWWk

REARRANGED INTO NUMERICAL ORDER					
a	b	c	d	DETAILS NOTED	STAMP
5-	3+	4-	5+	EP Trl/E	ED 178
5-	4	7-	4	SSERc	ED 88
5	2	4-	2-	'D'TlE	ED 177
5	3-	3	3	'E'TlW	ED 164
5	3-	3	6-	SSEX 'E'Ab	ED 152
5	3+	2+	4+	B'D'Wk NNEX* Bl/NW	ED 139
5	3+	3	6-	'D'TlE	ED 165
5+	2+	3	2	C WBl 'D'TlW	ED R,5
5+	3-	2+	4	'D'TlW	ED 153
5+	3-	3	5-	DgSc/ENE MSE	ED 133
5+	3-	5-	5	C <b>Vt</b> MNE SE( white M'N°N'Vl*	ED 200
5+	3	3-	4	WSWX ScS'D'	ED 172
5+	4-	4+	3+	C	ED 16
5+	4	0+	3	M.'E' SSWX 'D'TlW	ED 156
5+	5-	4-	3+	'E'TlW	ED 33
5+	5+	5	5	C D.'E' of 'PEN'Vl	ED 7
5+	6	7+	6	VgNE 'D'Ab&TlW	ED 31
5+	7	5+	6-	M/WNW*	ED 67
6-	2+	2+	2	C NWFl	ED 201
6-	2+	2+	4+	NNEX Bl/NW Bl/SE SEX*	ED 189
6-	3	2+	4+	NNWX SSWX SSEX* EP	ED 146
6-	3	4-	6	WSWX* SE(	ED R,2
6-	3+	3	3-	'D'SfX[1]	ED 186
6-	3+	3	5+		ED 160
6-	4+	7	4	'-E'DFl	ED 86
6-	5-	5-	4+	'D'Wk NNWAb	ED 5
6-	5-	6	4+		ED 1a
6-	5-	6	4+		ED 1b
6-	6-	5+	4+	C	ED 24
6-	6	4	4-	HgSE HgVl ESEski	ED 19
6	2+	1+	7	NWFl 'D'TlW	ED 145
6	2+	2+	4-	EP	ED R,3
6	2+	3-	6	SSEX M/SSW?	ED 162
6	2+	3	2+	C 'D'TlE Bl/NW*	ED 199
6	3-	3+	4-	'D'SfX[2]	ED 155
6	3	2+	4+	ESEX UrERc	ED 147
6	3	3-	4	SSWX 'D'Wk BlWNW	ED 143
6	3	3	4+	'E'SfX[1] Bls/W	ED 166
6	3	3	6+	NNWX 'POS'PtWk NERd	ED 195
6	3	3+	6	SSEX EP	ED 176
6	3	4	3+	NNWX UrERc 'D'TlE Bl/W*	ED 198
6	4-	6	0	NNEX ESEX	ED 102
6	4+	6+	3+	MNW	ED 105

#

# = confirmed update

FISHER-BROWN DATA

Provisional data in red

PLATE ORDER					
STAMP	a	b	c	d	DETAILS NOTED
ED 52	8+	5	5+	5−	
ED 53	8−	5+	4−	4+	'E'FlPt
ED 54	7+	4+	6−	5	
ED 55	8−	4−	5	5	'E'FlPt
ED 56	9+	5−	6	6	'E'FlPt
ED 57	9−	4−	7+	6−	NWBl
ED 58	8+	4	6+	3−	NWBl
ED 59	8+	5	4	4	NWBl* SWBl*
ED 60	9−	6−	7	6	NWBl*
ED 61	8	5	4+	5+	NWBl* SWWk MNE
ED 62	8	4	4−	6−	
ED 63	7	6	7+	5+	NWBl*
ED 64	7+	6+?	5−	6	
ED 65	7+	4+	5−	5+	NWBl*&Wk
ED 66	7−	5	5+	5+	
ED 67	5+	7	5+	6−	M/WNW*
ED 68	7+	5−	5+	4+	NEWk
ED 69	8	5	6+	6+	NEWk
ED 70	7	5−	5	4+	
ED 71	7+	4	5	6−	ESEX*
ED 72	7+	5	4+	5	
ED 73	8−	5	4+	6−	MSE.'D'
ED 74	8	5	7−	5	
ED 75	9−	5	7	5+	
ED 76	8−	6	8−	4+	C
ED 77	9−	5	4	5+	WRc ERc
ED 78	8+	5+	7	2	
ED 79	7+	5+	6−	3+	NWWk NEWk
ED 80	7−	5−	7	3+	NWWk NEWk
ED 81	9−	8+	7−	1	'E'Bl*
ED 82	7+	5	7−	2	'D'SfX[2]
ED 83	8	5+	7	3+	NEWk
ED 84	8−	5−	6	1	MNE* NWBl
ED 85	8−	5	6−	0+	'E'Bl NWBl NEWk&Bl
ED 86	6−	4+	7	4	'E'DFl
ED 87	8+	3+	7	0−	C WNWx SSEX 'E'DFl&TIW
ED 88	5−	4	7−	4	SSERc
ED 89	8+	5+	6+	6	C SSEX*
ED 90	8	4	6	4	C 'E'Bl
ED 91	7	4+	6	1+	SSWX NNWX
ED 92	8	5−	7	2+	'E'TIE NNWX NNEX
ED 93	10−	4−	6−	2	M.'N'of'ONE'Vl SSESko
ED 94	7+	4+	6+	3	WBl MSE

REARRANGED INTO NUMERICAL ORDER					
a	b	c	d	DETAILS NOTED	STAMP
6	5−	4+	4+	HgSE	ED 6
6	5+	6	4	C NNEX 'D'SfsX SEX	ED 130
6	6−	5	4+	C	ED 8
6	6−	4	5+		ED 28
6+	2+	3+	4	NNEX*	ED 184
6+	3−	2+	2+	NNEX 'D'Dd? ESEX PhFlSSE?	ED 193
6+	3−	2+	3−	'E'SfX[2] 'D'SfX[1]	ED 142
6+	3−	3−	4+	SSWX SSEX	ED 168
6+	3−	3−	5+	BlS/E	ED 187
6+	3−	3	3−		ED 144
6+	3−	3	5−		ED 150
6+	3−	3	3+		ED 151
6+	3−	3	4+		ED 188
6+	3	2+	2−		ED 148
6+	3	3+	4	Bl/SW	ED 174
6+	3	3+	6+	BlRd'D' ESEX*	ED 203
6+	3+	2+	4	NNWX 'D'TIW&SfX[1]	ED 141
6+	4+	4+	5+	C VgNE	ED 10
6+	4+	6	0+		ED 99
6+	4+	6+	1+	SSWX	ED 104
6+	4+	6+	3−	'E'TIW&SfX[2] NNWX NNEX* SSWX	ED 107
6+	5	5+	4	'D'TIW NWX	ED 101
6+	5	6+	4	C	ED 14
6+	5+	4+	3+		ED 22
6+	5+	7+	4+	MS'N' of 'ONE'Vl	ED 23
6+	6−	7+	5+	SSEWk NWFl 'P'FlPt	ED 44
6+	7+	5−	5−	VgNE Bl.'E'	ED 30
7−	2−	3	3−	Bl/W WSWX SSWX	ED 138
7−	2+	2+	2+	'D'TIE	ED 157
7−	2+	2+	5		ED 175
7−	3−	3−	3+	ERc%	ED 196
7−	3−	3	4−	NNWX Ur½ERc	ED 134
7−	3	3	6	NNEX SE(	ED 192
7−	3+	3+	3+	NNWX* WSWX	ED 136
7−	4	3	5+	C 'E'TIW	ED R,4
7−	4	6	2+	'E'TIW NNWX ENEX	ED 112
7−	4+	5	4	'E'TIW	ED 2
7−	5−	7	3+	NWWk NEWk	ED 80
7−	5	5+	5+		ED 66
7−	5	7−	5	NNEX 'E'SfX[2] 'D'SfX[1]	ED 125
7−	5+	5+	5−	C 'D'SfsDf	ED 20
7−	6+	4−	4	C VgNE	ED 9
7	2	2	4+	EP	ED 179

# = confirmed update

FISHER-BROWN DATA

Provisional data in red

PLATE ORDER					
STAMP	a	b	c	d	DETAILS NOTED
ED 95	8	4	7	4	ESEX NNWX*
ED 96	9+	4+	6+	2	ESEX 'E'Bl
ED 97	8-	5-	6-	4-	'E'Bl*
ED 98	9+	4-	9-	3-	'E'TIW 'D'TIE
ED 99	6+	4+	6	0+	
ED 100	8-	4+	7-	2-	SWX*
ED 101	6+	5	5+	4	'D'TIW NWX
ED 102	6	4-	6	0	NNEX ESEX
ED 103	10	4+	5+	2+	NNWX NNEX
ED 104	6+	4+	6+	1+	SSWX
ED 105	6	4+	6+	3+	MNW
ED 106	7	4	6-	4	'D'TIW NNEX* NNWX* MsNE
ED 107	6+	4+	6+	3-	'E'TIW&SfX[2] NNWX NNEX* SSWX
ED 108	8-	4-	7-	2+	ESEX
ED 109	9+	5	6-	4	NNEX ESEX 'E'TIE
ED 110	7+	4	6-	3-	NNWX NNEX 'E'TIE SEX
ED 111	9+	5-	6-	2+	'D'SfsX
ED 112	7-	4	6	2+	'E'TIW NNWX ENEX
ED 113	8+	4-	6-	3	NNWX 'E'Bl&TIW
ED 114	7	4-	6	1+	WNWX NNWX* LrWRc
ED 115	9-	4-	6+	2+	'E'SfX[5] NNWX SEX*
ED 116	7	5-	7-	2	SWX
ED 117	9-	4	6+	1	'D'SfX[1] 'P'FlPt*
ED 118	8-	4	6+	6	SEX*
ED 119	7	4	7-	2	NNEX
ED 120	7	4+	6	2	WSWX SSWX NNEX
ED 121	7+	4	6+	0	WBl NNWX SSEX
ED 122	7+	5	7	3	ESEX 'D'SfX[2]
ED 123	7+	4	6+	3-	'E'TIW 'D'SfX[2] NNWX
ED 124	8-	4+	6+	3+	'E'Bl*
ED 125	7-	5	7-	5	NNEX 'E'SfX[2] 'D'SfX[1]
ED 126	8	5-	6+	3	ESEX
ED 127	7+	4	7	3+	Bl/W Bl/E LrERc
ED 128	7+	3+	6-	1+	NNEX 'E'SfsX[1]&[4]
ED 129	7+	4+	6	4+	NNWX NNEX WBl
ED 130	6	5+	6	4	C NNEX 'D'SfsX SEX
ED 131	9-	4	6	3	NNEX
ED 132	8	3	2+	5-	
ED 133	5+	3-	3	5-	DgSc/ENE MSE
ED 134	7-	3-	3	4-	NNWX Ur¼ERc
ED 135	7+	3	3	3	WSWX SSWX SSEX Lr¼WRc Lr¼4ERc
ED 136	7-	3+	3+	3+	NNWX* WSWX
ED 137	7	3	2	3+	NNWX SSEX

REARRANGED INTO NUMERICAL ORDER					
a	b	c	d	DETAILS NOTED	STAMP
7	2	2+	5-	'D'TIW	ED 202
7	2+	2+	3-		ED 182
7	3-	3-	3+	Bl/W	ED 170
7	3-	3	3		ED 181
7	3-	3+	2	EP	ED 180
7	3	2	3+	NNWX SSEX	ED 137
7	3	3-	3+		ED 161
7	3	3-	4-		ED 173
7	3	4	7+	NNEX	ED 167
7	3+	3-	5	ESEsko	ED 163
7	3+	3+	4-	BlNW NEWk	ED 11
7	4-	5+	5-	C VgNE VgSE SEWk	ED 27
7	4-	6	1+	WNWX NNWX* LrWRc	ED 114
7	4	6-	4	'D'TIW NNEX* NNWX* MsNE	ED 106
7	4	7-	2	NNEX	ED 119
7	4+	4+	4+	DsS'ONE'	ED 4
7	4+	6	1+	SSWX NNWX	ED 91
7	4+	6	2	WSWX SSWX NNEX	ED 120
7	5-	5	3	ESEX NWX	ED 32
7	5-	5	4+		ED 70
7	5-	7-	2	SWX	ED 116
7	6-	7-	6+	C	ED 45
7	6	5-	5	NRg	ED 40
7	6	7+	5+	NWBl*	ED 63
7	7+	4+	5	C 'D'Dd VgNE VgSE	ED 21
7+	3-	4-	6	Bl/W 'D'TIE	ED 171
7+	3	3	3	WSWX SSWX SSEX Lr¼WRc Lr¼4ERc	ED 135
7+	3+	6-	1+	NNEX 'E'SfsX[1]&[4]	ED 128
7+	4	5	6-	ESEX*	ED 71
7+	4	6-	3-	NNWX NNEX 'E'TIE SEX	ED 110
7+	4	6+	0	WBl NNWX SSEX	ED 121
7+	4	6+	3-	'E'TIW 'D'SfX[2] NNWX	ED 123
7+	4	7	3+	Bl/W Bl/E LrERc	ED 127
7+	4+	5-	5+	NWBl*&Wk	ED 65
7+	4+	6-	5		ED 54
7+	4+	6	4+	NNWX NNEX WBl	ED 129
7+	4+	6+	3	WBl MSE	ED 94
7+	5-	5+	4+	NEWk	ED 68
7+	5	4+	5		ED 72
7+	5	5-	3+	C	ED 12
7+	5	5-	4-	SWWk	ED 3
7+	5	5+	4-	'E'Df SSEX* 'D'TIE	ED 18
7+	5	6-	5+	'E'Bl	ED 43

# = confirmed update

FISHER-BROWN DATA

Provisional data in red

PLATE ORDER					
STAMP	a	b	c	d	DETAILS NOTED
ED 138	7-	2-	3	3-	Bl/W WSWX SSWX
ED 139	5	3+	2+	4+	B'D'Wk NNEX* Bl/NW
ED 140	8-	2+	2	5+	C SSWX MNE
ED 141	6+	3+	2+	4	NNWX 'D'TlW&SfX[1]
ED 142	6+	3-	2+	3-	'E'SfX[2] 'D'SfX[1]
ED 143	6	3	3-	4	SSWX 'D'Wk BIWNW
ED 144	6+	3-	3	3-	
ED 145	6	2+	1+	7	NWFl 'D'TlW
ED 146	6-	3	2+	4+	NNWX WSWX SSEX* EP
ED 147	6	3	2+	4+	ESEX UrERc
ED 148	6+	3	2+	2-	
ED 149	8-	3	3+	4+	NNWX*
ED 150	6+	3-	3	5-	
ED 151	6+	3-	3	3+	
ED 152	5	3-	3	6-	SSEX 'E'Ab
# ED 153	5+	3-	2+	4	'D'TlW
ED 154	8	3-	3+	3	
ED 155	6	3-	3+	4-	'D'SfX[2]
ED 156	5+	4	0+	3	M.'E' SSWX 'D'TlW
ED 157	7-	2+	2+	2+	'D'TlE
ED 158	5-	3+	3	6	NNWX NNEX* ESEWk
ED 159	3	3+	2+	6	ENERc?
ED 160	6-	3+	3	5+	
ED 161	7	3	3-	3+	
ED 162	6	2+	3-	6	SSEX M/SSW?
ED 163	7	3+	3-	5	ESEsko
ED 164	5	3-	3	3	'E'TlW
ED 165	5	3+	3	6-	'D'TlE
ED 166	6	3	3	4+	'E'SfX[1] Bls/W
ED 167	7	3	4	7+	NNEX
ED 168	6+	3-	3-	4+	SSWX SSEX
ED 169	8-	3	3+	2+	
ED 170	7	3-	3-	3+	Bl/W
ED 171	7+	3-	4-	6	Bl/W 'D'TlE
ED 172	5+	3	3-	4	WSWX ScS'D'
ED 173	7	3	3-	4-	
ED 174	6+	3	3+	4	Bl/SW
ED 175	7-	2+	2+	5	
ED 176	6	3	3+	6	SSEX EP
ED 177	5	2	4-	2-	'D'TlE
ED 178	5-	3+	4-	5+	EP Trl/E
ED 179	7	2	2	4+	EP
ED 180	7	3-	3+	2	EP

REARRANGED INTO NUMERICAL ORDER					
a	b	c	d	DETAILS NOTED	STAMP
7+	5	7-	2	'D'SfX[2]	ED 82
7+	5+	3+	6	C VgSE close	ED 26
7+	5+	6-	3+	NWWk NEWk	ED 79
7+	5+	7	3	ESEX 'D'SfX[2]	ED 122
7+	6-	4-	6	HgVl BINW	ED 42
7+	6	3	4-	C SSWWk	ED 13
7+	6+?	5-	6		ED 64
7+	6+	5+	5-	HgSW 'D'Dd? VgNE	ED 29
7+	6+	8	4+	'E'FlPt EBl	ED 47
7+	7	5+	3-		ED 34
8-	2+	2	5+	C SSWX MNE	ED 140
8-	3	3+	2+		ED 169
8-	3	3+	4+	NNWX*	ED 149
8-	4-	5	5	'E'FlPt	ED 55
8-	4-	5+	6	C VgNE 'E'Wk	ED 25
8-	4-	7-	2+	ESEX	ED 108
8-	4	6+	6	SEX*	ED 118
8-	4+	6+	3+	'E'Bl*	ED 124
8-	4+	7-	2-	SWX*	ED 100
8-	5-	6-	4-	'E'Bl*	ED 97
8-	5-	6	1	MNE* NWBl	ED 84
8-	5-	7+	5	NWWk SWWk	ED 51
8-	5	4+	6-	MSE.'D'	ED 73
8-	5	6-	0+	'E'Bl NWBl NEWk&Bl	ED 85
8-	5+	4-	4+	'E'FlPt	ED 53
8-	6	8-	4+	C	ED 76
8-	6	8	5+	SRg HgVl	ED 38
8-	6+	7	4	HgVl	ED 41
8	3-	3+	3		ED 154
8	3	2+	5-		ED 132
8	4	4-	6-		ED 62
8	4	6	4	C 'E'Bl	ED 90
8	4	7	4	ESEX NNWX*	ED 95
8	5-	6+	3	ESEX	ED 126
8	5-	7	2+	'E'TlE NNWX NNEX	ED 92
8	5	4+	5+	NWBl* SWWk MNE	ED 61
8	5	6+	6+	NEWk	ED 69
8	5	7-	5		ED 74
8	5+	7	3+	NEWk	ED 83
8	5+	7+	4		ED 50
8	6+	5	4+	C Bl/W	ED 15
8	7	3-	4-	BINW	ED 17
8	7+	4+	3-		ED 49

# = confirmed update

FISHER-BROWN DATA

Provisional data in red

PLATE ORDER					
STAMP	a	b	c	d	DETAILS NOTED
ED 181	7	3−	3	3	
ED 182	7	2+	2+	3−	
ED 183	9−	3	3+	2	
ED 184	6+	2+	3+	4	NNEX*
ED 185	4	3	3−	3+	
ED 186	6−	3+	3	3−	'D'SfX[1]
ED 187	6+	3−	3−	5+	Bls/E
ED 188	6+	3−	3	4+	
ED 189	6−	2+	2+	4+	NNEX Bl/NW Bl/SE SEX*
ED 190	4	3−	3	1+	EP M.W[8]
ED 191	4+	3−	4	7	SE( 'D'TlE slightly
ED 192	7−	3	3	6	NNEX SE(
ED 193	6+	3−	2+	2+	NNEX 'D'Dd? ESEX PhFlSSE?
ED 194	3	3−	2+	5	'E'Wk
ED 195	6	3	3	6+	NNWX 'POS'PtWk NERd
ED 196	7−	3−	3−	3+	ERc%
ED 197	5−	2	2+	0+	ERc% SSEX
ED 198	6	3	4	3+	NNWX UrERc 'D'TlE Bl/W*
ED 199	6	2+	3	2+	C 'D'TlE Bl/NW*
ED 200	5+	3−	5−	5	C <b>VtM</b> NE SE( white M'N°N'Vl*
ED 201	6−	2+	2+	2	C NWFl
ED 202	7	2	2+	5−	'D'TlW
ED 203	6+	3	3+	6+	BlRd'D' ESEX*
ED 204	4+	3+	3−	3	'E'TlW 'D'TlW
ED R,1	10	2+	2+	4	EP SWX*
ED R,2	6−	3	4−	6	WSWX* SE(
ED R,3	6	2+	2+	4−	EP
ED R,4	7−	4	3	5+	C 'E'TlW
ED R,5	5+	2+	3	2	C WBl 'D'TlW
ED R,6	3+	2+	3+	3+	C NNEX WSWX

REARRANGED INTO NUMERICAL ORDER

a	b	c	d	DETAILS NOTED	STAMP
8+	3+	7	0−	C WNWx SSEX '·E'DFl&TlW	ED 87
8+	4−	6−	3	NNWx 'E'Bl&TlW	ED 113
8+	4	6+	3−	NWBl	ED 58
8+	5−	8	4+	NWBl SWBl	ED 46
8+	5	4	4	NWBl* SWBl*	ED 59
8+	5	5+	5−		ED 52
8+	5+	6	5−		ED 48
8+	5+	6+	6	C SSEX*	ED 89
8+	5+	7	2		ED 78
8+	6	4+	4+		ED 39
8+	6	6+	4+	SSWWk	ED 35
8+	7	6	5−	VgNE*	ED 37
9−	3	3+	2		ED 183
9−	4−	6+	2+	'E'SfX[5] NNWx SEX*	ED 115
9−	4−	7+	6−	NWBl	ED 57
9−	4	6	3	NNEX	ED 131
9−	4	6+	1	'D'SfX[1] 'P'FlPt*	ED 117
9−	5	4	5+	WRc ERc	ED 77
9−	5	7	5+		ED 75
9−	6−	7	6	NWBl*	ED 60
9−	8+	7−	1	'E'Bl*	ED 81
9	6	8	5+	VgNE	ED 36
9+	4−	9−	3−	'E'TlW 'D'TlE	ED 98
9+	4+	6+	2	ESEX 'E'Bl	ED 96
9+	5−	6−	2+	'D'SfsX	ED 111
9+	5−	6	6	'E'FlPt	ED 56
9+	5	6−	4	NNEX ESEX 'E'TlE	ED 109
10−	4−	6−	2	M.'N'of'ONE'Vl SSESko	ED 93
10	2+	2+	4	EP SWX*	ED R,1
10	4+	5+	2+	NNWx NNEX	ED 103

EE

EE 1a	7	3+	4+	4+	
EE 1b	7	3+	4+	4+	W'E'Df&TlW
EE 2	6	4+	4+	5	VgNE* WSWX*
EE 3	8−	6+	6+	4+	NEX* E'E'TlW
EE 4	6+	4−	5	5−	DSW
EE 5	6	4+	4+	5+	NWFl SSEX
EE 6	6	5+	5	6−	VgNE
EE 7	4−	4−	3−	5−	
EE 8	6−	6−	5+	5	C SSEX*
EE 9	6	5+	5	5+	C VgNE VgSE
EE 10	7	3+	3+	5	E'E'Dd
EE 11	7−	7+	7−	4	NEWk

EE

3+	2+	2+	2	W'E'TlW	EE 191
4−	4−	3−	5−		EE 7
4	3−	3	4	NWFl BlSW*	EE 139
4	3+	2+	7−	NNEX WSWx Bl/W	EE 203
4+	3+	3	5+	LrWRc&Bl	EE 163
5−	2	2+	5	NWFl ERc% ENEX Bl/WSW Bl/E SSEX	EE 197
5−	2+	2+	2+		EE 188
5−	2+	2+	3	C ERc%	EE 199
5−	2+	2+	3+		EE 184
5−	2+	2	5−	ERc%	EE 196
5−	2+	2+	5	WSWX*	EE 162
5	2+	3−	5	WRc%	EE 200

# = confirmed update

FISHER-BROWN DATA

Provisional data in red

PLATE ORDER					
STAMP	a	b	c	d	DETAILS NOTED
EE 12	7+	5	6	5+	C
EE 13	7+	5+	5+	5+	C SEWk
EE 14	7−	3+	5	6	C W'E'Dd Vg/NE VgSE
EE 15	7+	5−	6+	5−	C BlNW
EE 16	7+	6+	6+	6	C
EE 17	7	6+	5	6+	
EE 18	7	5	6+	5+	SDd*
EE 19	6−	5+	5+	6−	HgSW HgVl HgSE VgNE*
EE 20	7	6	7	6+	C ESEX NERAb3
EE 21	5+	5+	6+	6−	C ESEWk
EE 22	7−	6+	5+	5+	
EE 23	7+	4+	6−	6	
EE 24	7	7+	6−	6	C ESEX
EE 25	7+	6−	5+	7+	C VgNE
EE 26	7+	7−	5+	7	C E'E'Df
EE 27	7+	5+	5+	6	C
EE 28	7+	5−	5+	5+	NNEX
EE 29	8−	5+	5+	6	HgSW HgVl W'E'Ab
EE 30	7+	7+	5+	7+	W'E'Rc-Dd E'E'Rc-Dd
EE 31	7	7	9−	5+	VgNE
EE 32	7+	5+	4	7	VgNE VgSE NNEX Bls/NW
EE 33	6	5+	3+	7	
EE 34	6−	7	6	4+	NNEX HgSW HgVl HgSE
EE 35	8+	6−	6	5−	VgNE WSWWk
EE 36	9	5+	5+	6−	W'E'TlW
EE 37	7	5	5	4+	D.ESE
EE 38	8	5+	5+	4	W'E'TlW BlNW
EE 39	7+	5+	5	4−	
EE 40	9	6	7+	4+	NWBl
EE 41	6−	6	5+	5+	HgVl NWFl
EE 42	7−	7+	6−	7	HgVl BlNW
EE 43	8	4+	4+	6−	NNEWk
EE 44	7−	6	6	7	NWFl NNEWk SSEWk
EE 45	8	5+	6	6−	C W'E'Df
EE 46	9−	7−	6+	4+	
EE 47	7	7−	7−	6+	'E'FlPt
EE 48	8−	5+	6+	7	NWBl*
EE 49	8	7	6+	5+	NWBl
EE 50	8+	5−	5	5−	
EE 51	8−	6−	6−	4+	
EE 52	8−	4+	7−	5	
EE 53	7+	5	7−	5+	NWWk
EE 54	7−	5−	5−	4−	VgNE 'E'FlPt NEWk NWBl*

REARRANGED INTO NUMERICAL ORDER					
a	b	c	d	DETAILS NOTED	STAMP
5	2+	3	2+	NWFl Bls/LrW E'E'TlW	EE 192
5	2+	3	2+	Bl/LrW	EE 194
5	3−	2+	5	WP	EE R,3
5	3	1−	5	Bls/W ESEX*	EE 170
5	3	2+	6	Bl/W Bl/SW NNEX	EE 153
5	3	3	4+	Bl/SW* NWFl	EE 149
5	3	3	5	Bls/W ESEX	EE 166
5	3+	2+	5+	EP	EE 178
5	4+	4−	6		EE 104
5+	2+	2+	3+		EE 157
5+	2+	2+	6	W'E'TlW E'E'TlW ERc	EE 190
5+	2+	3−	4		EE 172
5+	3−	2	3+	NEX EP WSWBl	EE 179
5+	3−	2+	3+	SSWX EP	EE 186
5+	3	2+	5	Bl/W W'E'SfX[2]	EE 189
5+	3	3−	2+	EP E'E'TlW WSWX	EE 182
5+	3	3−	3	SSWX*	EE 167
5+	3	3−	6−	Bl.WSW ESEX*	EE 158
5+	3+	3−	4	W'E'TlW E'E'TlW&SfsX[1]&[2] NNWX	EE 106
5+	4+	3	5	NWFl*	EE 152
5+	4+	3+	6	E'E'TlW	EE 103
5+	4+	5−	6−	NNEX SEX*	EE 100
5+	5+	6+	6−	C ESEWk	EE 21
6−	2+	2	6−	NNWX WSWX ESEX*	EE 132
6−	2+	3−	6−	SSEX*	EE 142
6−	2+	3	3+	NWFl	EE 202
6−	2+	3	5−	NNEX*	EE 150
6−	2+	3+	4+	SSWX E'E'SfX[1]	EE 173
6−	3	3−	2−	ESESko	EE 161
6−	3	3	6+	corners spotty	EE 144
6−	5+	5+	6−	HgSW HgVl HgSE VgNE*	EE 19
6−	6−	5+	5	C SSEX*	EE 8
6−	6	5+	5+	HgVl NWFl	EE 41
6−	7	6	4+	NNEX HgSW HgVl HgSE	EE 34
6	3−	2	2	NRc	EE 193
6	3−	2+	3+	NNWX*	EE 175
6	3−	3−	7	SE( E'E'SfX[2]	EE 187
6	3−	3	6−	SSWX	EE 165
6	3	2+	4		EE 176
6	3	2+	4	C SSEX*	EE 185
6	3	2+	6	UrERc ENESko Bl/W*	EE 204
6	3	3−	3+		EE 169
6	3	3+	7+	C WP WNWX*	EE R,6



# = confirmed update

FISHER-BROWN DATA

Provisional data in red

PLATE ORDER					
STAMP	a	b	c	d	DETAILS NOTED
EE 55	7+	5+	6−	3−	
EE 56	9	6−	4+	5−	'E'FlPt
EE 57	9−	5+	5+	3+	EBI NWBl*-MsNW
EE 58	8−	5+	5−	3+	NWWk W'E'TBl
EE 59	8+	6−	4	4+	NWBl
EE 60	9−	6+	6−	6+	NWBl* SWBl*
EE 61	8	4+	6+	4+	NWBl
EE 62	8+	4+	5+	4−	
EE 63	8+	6−	5	5−	M/WNW*
EE 64	8−	4−	6−	5	
EE 65	9	2+	4	4−	
EE 66	8+	5−	5−	6+	
EE 67	6	7−	4+	6−	NWWk
EE 68	7	5	5	6	
EE 69	8−	5+	5	6−	
EE 70	8+	5	5+	4+	
EE 71	7−	3+	4+	4+	
EE 72	7+	5	5	6	
EE 73	7+	4+	5−	5−	
EE 74	8	5	5+	5+	
EE 75	8+	5	5	4+	Re/NNE?
EE 76	7+	7	5−	4+	C
EE 77	8−	4	7−	3+	WRc SERc ESEX
EE 78	9−	5+	6+	5	W'E'SfX[2] NWWk
EE 79	9	5	5	4+	NWWk NEWk
EE 80	9−	5−	6	2	BrNW Br'POS'Pt BrNE
EE 81	9+	6+	5+	2	E'E'Bl
EE 82	6+	6+	5	2−	MsSW NWWk NEWk
EE 83	8	5+	5+	1+	NWWk NEWk SEWk W'E'SfX[2] E'E'SfX[2]
EE 84	9+	5+	5	3+	NWBl*
EE 85	8+	5−	5−	2	EBI* NWBl NWWk NEWk MSE*
EE 86	6+	4+	2−	5+	W'·E'DFl E'·E'DFl NNWRc
EE 87	8+	4	4−	5+	C W'·E'DFl&TIW E'·E'DFl*&TIW
EE 88	7+	3+	5−	7−?	NERc SERc SSEX
EE 89	8	4+	4	3	C SSWX NNWX
EE 90	7+	3	3+	6+	C SSEX* W'E'TIW
EE 91	7	3	3	6+	
EE 92	7−	4−	5−	6+	W'E'TIW E'E'TIE NNEX*
EE 93	7−	3	3	6+	W'E'TIW E'E'SfX[4]
EE 94	8	3+	4−	6	E'E'TIW WBl*
EE 95	8+	4	4+	7+	SSEX SWX* W'E'M.Sf[4]
EE 96	7+	5−	4−	7−	W'E'Bl
EE 97	8+	4+	4+	5−	W'E'Bl&TIE

REARRANGED INTO NUMERICAL ORDER					
a	b	c	d	DETAILS NOTED	STAMP
6	3+	3	6		EE 174
6	4+	4	4+	SSWX NNEX E'E'TIW	EE 101
6	4+	4	6+	W'E'TIE NWX	EE 122
6	4+	4+	5	VgNE* WSWX*	EE 2
6	4+	4+	5+	NWFl SSEX	EE 5
6	5−	5−	6	NNEX W'E'Bl	EE 124
6	5+	3+	7		EE 33
6	5+	5	5+	C VgNE VgSE	EE 9
6	5+	5	6−	VgNE	EE 6
6	7−	4+	6−	NWWk	EE 67
6+	2+	2+	5	EP	EE 145
6+	2+	3	5−		EE 164
6+	3−	3	2+	Bl/W MsSE* EP	EE 146
6+	3−	3+	6−	W'E'SfX[1] E'E'Df WNWx*	EE 148
6+	3+	2+	6−	W'E'SfX[2]	EE 140
6+	3+	3−	2+	white Ms-FlsN'ON'VI?	EE 156
6+	3+	3+	3+		EE 168
6+	3+	4−	5	WNWX*	EE 115
6+	3+	4	5	SSWX E'E'Ab NNEX	EE 102
6+	4−	5	5−	DSW	EE 4
6+	4	3+	5	W'E'TIE E'E'TIW	EE 108
6+	4+	2−	5+	W'·E'DFl E'·E'DFl NNWRc	EE 86
6+	6+	5	2−	MsSW NWWk NEWk	EE 82
7−	2	2+	7	SSEX ESEX	EE 133
7−	3−	2+	2+	M/WSW NNEX SEX	EE 137
7−	3−	3−	7	NWFl	EE 159
7−	3−	3	3		EE 183
7−	3−	3	4	C NWFl ERc	EE 198
7−	3	3	4+		EE 141
7−	3	3	6+	W'E'TIW E'E'SfX[4]	EE 93
7−	3+	2+	4−		EE 177
7−	3+	4+	4+		EE 71
7−	3+	5	6	C W'E'Dd Vg/NE VgSE	EE 14
7−	4−	4−	5−	W'E'TIW E'E'TIW	EE 121
7−	4−	5−	6+	W'E'TIW E'E'TIE NNEX*	EE 92
7−	4	3	5	SSWX NNEX	EE 120
7−	4	4	1	NNEX W'E'TIE E'E'TIW	EE 105
7−	5−	5−	4−	VgNE 'E'FlPt NEWk NWBl*	EE 54
7−	6	6	7	NWFl NNEWk SSEWk	EE 44
7−	6+	5+	5+		EE 22
7−	7+	6−	7	HgVl BlNW	EE 42
7−	7+	7−	4	NEWk	EE 11
7	2	2	3	C NWk/'OST'Pt Ch	EE 201

#

# = confirmed update

FISHER-BROWN DATA

Provisional data in red

PLATE ORDER					
STAMP	a	b	c	d	DETAILS NOTED
EE 98	7	5	4+	6	SSEX*
EE 99	8	4-	5	6	ESEX*
EE 100	5+	4+	5-	6-	NNEX SEX*
EE 101	6	4+	4	4+	SSWX NNEX E'E'TIW
EE 102	6+	3+	4	5	SSWX E'E'Ab NNEX
EE 103	5+	4+	3+	6	E'E'TIW
EE 104	5	4+	4-	6	
EE 105	7-	4	4	1	NNEX W'E'TIE E'E'TIW
EE 106	5+	3+	3-	4	W'E'TIW E'E'TIW&SfsX[1]&[2] NNWX
EE 107	8	4+	3-	5-	E'E'TIW NNEX WNWX NNWX ENEX
EE 108	6+	4	3+	5	W'E'TIE E'E'TIW
EE 109	9-	5-	4	5	E'E'SfX[2]&TIW
EE 110	8	4+	3+	4+	W'E'SfX[2]&TIE E'E'SfX[2]&TIW
EE 111	11-	4	5-	4+	NNWX* W'E'SfX[1]
EE 112	8-	4-	4-	8-	
EE 113	10	3+	3+	4	NNWX W'E'SfX[2]&TIE
EE 114	8	4	4-	7+	NNWX
EE 115	6+	3+	4-	5	WNWX*
EE 116	9+	4	3+	3	SSWX*
EE 117	7+	4+	3	5-	NNWX NNEX E'E'TIW
EE 118	9	4	3+	5	E'E'TIW
EE 119	7	4+	4+	3-	ESERc
EE 120	7-	4	3	5	SSWX NNEX
EE 121	7-	4-	4-	5-	W'E'TIW E'E'TIW
EE 122	6	4+	4	6+	W'E'TIE NWX
EE 123	7	4+	4	6+	E'E'SfX[4]&TIW
EE 124	6	5-	5-	6	NNEX W'E'Bl
EE 125	9	6-	4+	3-	W'E'SfX[2] E'E'SfX[1] ESEX
EE 126	9	4+	4+	4	W'E'SfX[1] E'E'SfX[1]
EE 127	7	4+	4+	5-	W'E'Bl Bl/W Bl/E
EE 128	11+	3+	3+	7	NNEX W'E'SfX[1] E'E'SfsX[1]&[2]
EE 129	8	3+	5-	5-	SSEX
EE 130	8+	4+	4	5-	C W'E'Bl WNWX ESEX*
EE 131	8	4	3+	4	SERc E'E'SfX[2]
EE 132	6-	2+	2	6-	NNWX WSWX ESEX*
# EE 133	7-	2	2+	7	SSEX ESEX
EE 134	8-	3	2+	6-	NNWX W'E'TIW
EE 135	8	2+	3-	7	M.NSE
EE 136	7	3-	3+	4	NNEX MS'P'Vl
EE 137	7-	3-	2+	2+	M/WSW NNEX SEX
EE 138	7+	2+	3-	3+	WNWX ENESko
EE 139	4	3-	3	4	NWFl BlSW*
EE 140	6+	3+	2+	6-	W'E'SfX[2]

REARRANGED INTO NUMERICAL ORDER					
a	b	c	d	DETAILS NOTED	STAMP
7	3-	2+	2+	WNWX*	EE 147
7	3-	3+	4	NNEX MS'P'Vl	EE 136
7	3	2+	4+	NWFl ERc	EE 195
7	3	2+	6-	NNWX W'E'SfX[1]	EE 155
7	3	3-	1+	E% W'E'SfX[1] ESEX*	EE R,5
7	3	3	6	Bl/SW NWk	EE 160
7	3	3	6	EP	EE R,1
7	3	3	6+		EE 91
7	3+	3+	5	E'E'Dd	EE 10
7	3+	4+	4+		EE 1a
7	3+	4+	4+	W'E'Df&TIW	EE 1b
7	4+	4	6+	E'E'SfX[4]&TIW	EE 123
7	4+	4+	3-	ESERc	EE 119
7	4+	4+	5-	W'E'Bl Bl/W Bl/E	EE 127
7	5	4+	6	SSEX*	EE 98
7	5	5	4+	D.ESE	EE 37
7	5	5	6		EE 68
7	5	6+	5+	SDd*	EE 18
7	6	7	6+	C ESEX NERAb3	EE 20
7	6+	5	6+		EE 17
7	7-	7-	6+	'E'FlPt	EE 47
7	7	9-	5+	VgNE	EE 31
7	7+	6-	6	C ESEX	EE 24
7+	2+	3-	3+	WNWX ENESko	EE 138
7+	3-	3-	5	NNEX EP	EE R,2
7+	3-	3-	5+		EE 151
7+	3-	3	4-	SWX NWFl*	EE 154
7+	3	3+	6+	C SSEX* W'E'TIW	EE 90
7+	3+	4-	4+		EE 171
7+	3+	5-	7-?	NERc SERc SSEX	EE 88
7+	4+	3	5-	NNWX NNEX E'E'TIW	EE 117
7+	4+	5-	5-		EE 73
7+	4+	6-	6		EE 23
7+	5-	4-	7-	W'E'Bl	EE 96
7+	5-	5+	5+	NNEX	EE 28
7+	5-	6+	5-	C BlNW	EE 15
7+	5	5	6		EE 72
7+	5	6	5+	C	EE 12
7+	5	7-	5+	NWWk	EE 53
7+	5+	4	7	VgNE VgSE NNEX Bls/NW	EE 32
7+	5+	5	4-		EE 39
7+	5+	5+	5+	C SEWk	EE 13
7+	5+	5+	6	C	EE 27

# = confirmed update

FISHER-BROWN DATA

Provisional data in red

PLATE ORDER					
STAMP	a	b	c	d	DETAILS NOTED
EE 141	7−	3	3	4+	
EE 142	6−	2+	3−	6−	SSEX*
EE 143	8+	3+	3−	6	NNEX NWFl 'PE'VIWk
EE 144	6−	3	3	6+	corners spotty
EE 145	6+	2+	2+	5	EP
EE 146	6+	3−	3	2+	Bl/W MsSE* EP
EE 147	7	3−	2+	2+	WNWX*
EE 148	6+	3−	3+	6−	W'E'SfX[1] E'E'Df WNWX*
EE 149	5	3	3	4+	Bl/SW* NWFl
EE 150	6−	2+	3	5−	NNEX*
EE 151	7+	3−	3−	5+	
EE 152	5+	4+	3	5	NWFl*
EE 153	5	3	2+	6	Bl/W Bl/SW NNEX
EE 154	7+	3−	3	4−	SWX NWFl*
EE 155	7	3	2+	6−	NNWX W'E'SfX[1]
EE 156	6+	3+	3−	2+	white Ms-FlsN'ON'Vl?
EE 157	5+	2+	2+	3+	
EE 158	5+	3	3−	6−	Bl.WSW ESEX*
EE 159	7−	3−	3−	7	NWFl
EE 160	7	3	3	6	Bl/SW NWk
EE 161	6−	3	3−	2−	ESEsko
EE 162	5−	2+	2+	5	WSWX*
EE 163	4+	3+	3	5+	LrWRc&Bl
EE 164	6+	2+	3	5−	
EE 165	6	3−	3	6−	SSWX
EE 166	5	3	3	5	Bls/W ESEX
EE 167	5+	3	3−	3	SSWX*
EE 168	6+	3+	3+	3+	
EE 169	6	3	3−	3+	
EE 170	5	3	1−	5	Bls/W ESEX*
EE 171	7+	3+	4−	4+	
EE 172	5+	2+	3−	4	
EE 173	6−	2+	3+	4+	SSWX E'E'SfX[1]
EE 174	6	3+	3	6	
EE 175	6	3−	2+	3+	NNWX*
EE 176	6	3	2+	4	
EE 177	7−	3+	2+	4−	
EE 178	5	3+	2+	5+	EP
EE 179	5+	3−	2	3+	NEX EP WSWBl
EE 180	8	2+	3	5	UrEWk
EE 181	8+	3	3−	4+	Bl/WSW
EE 182	5+	3	3−	2+	EP E'E'TIW WSWX
EE 183	7−	3−	3	3	

REARRANGED INTO NUMERICAL ORDER					
a	b	c	d	DETAILS NOTED	STAMP
7+	5+	6−	3−		EE 55
7+	6−	5+	7+	C VgNE	EE 25
7+	6+	6+	6	C	EE 16
7+	7−	5+	7	C E'E'Df	EE 26
7+	7	5−	4+	C	EE 76
7+	7+	5+	7+	W'E'Rc-Dd E'E'Rc-Dd	EE 30
8−	3	2+	6−	NNWX W'E'TIW	EE 134
8−	4−	4−	8−		EE 112
8−	4−	6−	5		EE 64
8−	4−	3−	6+	W'E'TIW&SfX[2] E'E'TIW	EE R,4
8−	4	7−	3+	WRc SERc ESEX	EE 77
8−	4+	7−	5		EE 52
8−	5+	5−	3+	NWWk W'E'TBl	EE 58
8−	5+	5	6−		EE 69
8−	5+	5+	6	HgSW HgVl W'E'Ab	EE 29
8−	5+	6+	7	NWBl*	EE 48
8−	6−	6−	4+		EE 51
8−	6+	6+	4+	NEX* E'E'TIW	EE 3
8	2+	3−	7	M.NSE	EE 135
8	2+	3	5	UrEWk	EE 180
8	3+	4−	6	E'E'TIW WBl*	EE 94
8	3+	5−	5−	SSEX	EE 129
8	4−	5	6	ESEX*	EE 99
8	4	3+	4	SERc E'E'SfX[2]	EE 131
8	4	4−	7+	NNWX	EE 114
8	4+	3−	5−	E'E'TIW NNEX WNWX NNWX ENEX	EE 107
8	4+	3+	4+	W'E'SfX[2]&TlE E'E'SfX[2]&TIW	EE 110
8	4+	4	3	C SSWX NNWX	EE 89
8	4+	4+	6−	NNEWk	EE 43
8	4+	6+	4+	NWBl	EE 61
8	5	5+	5+		EE 74
8	5+	5+	1+	NWWk NEWk SEWk W'E'SfX[2] E'E'SfX[2]	EE 83
8	5+	5+	4	W'E'TIW BlNW	EE 38
8	5+	6	6−	C W'E'Df	EE 45
8	7	6+	5+	NWBl	EE 49
8+	3	3−	4+	Bl/WSW	EE 181
8+	3+	3−	6	NNEX NWFl 'PE'VIWk	EE 143
8+	4	4−	5+	C W'E'DFl&TIW E'E'DFl*&TIW	EE 87
8+	4	4+	7+	SSEX SWX* W'E'M.Sf[4]	EE 95
8+	4+	4	5−	C W'E'Bl WNWX ESEX*	EE 130
8+	4+	4+	5−	W'E'Bl&TlE	EE 97
8+	4+	5+	4−		EE 62
8+	5−	5−	2	EBl* NWBl NWWk NEWk MSE*	EE 85

# = confirmed update

FISHER-BROWN DATA

Provisional data in red

PLATE ORDER					
STAMP	a	b	c	d	DETAILS NOTED
EE 184	5-	2+	2+	3+	
EE 185	6	3	2+	4	C SSEX*
EE 186	5+	3-	2+	3+	SSWX EP
EE 187	6	3-	3-	7	SE( E'E'SfX[2]
EE 188	5-	2+	2+	2+	
EE 189	5+	3	2+	5	Bl/W W'E'SfX[2]
EE 190	5+	2+	2+	6	W'E'TlW E'E'TlW ERc
EE 191	3+	2+	2+	2	W'E'TlW
EE 192	5	2+	3	2+	NWFl Bls/LrW E'E'TlW
EE 193	6	3-	2	2	NRc
EE 194	5	2+	3	2+	Bl/LrW
EE 195	7	3	2+	4+	NWFl ERc
EE 196	5-	2+	2	5-	ERc%
EE 197	5-	2	2+	5	NWFl ERc% ENEX Bl/WSW Bl/E SSEX
EE 198	7-	3-	3	4	C NWFl ERc
EE 199	5-	2+	2+	3	C ERc%
EE 200	5	2+	3-	5	WRc%
EE 201	7	2	2	3	C NWk/'OST'Pt Ch
EE 202	6-	2+	3	3+	NWFl
EE 203	4	3+	2+	7-	NNEX WSWX Bl/W
EE 204	6	3	2+	6	UrERc ENESko Bl/W*
EE R,1	7	3	3	6	EP
EE R,2	7+	3-	3-	5	NNEX EP
EE R,3	5	3-	2+	5	WP
EE R,4	8-	4-	3-	6+	W'E'TlW&SfX[2] E'E'TlW
EE R,5	7	3	3-	1+	E% W'E'SfX[1] ESEX*
EE R,6	6	3	3+	7+	C WP WNWX*

EF

EF 1a	5	3+	4+	5-	
EF 1b	5	3+	4+	5-	VgNE
EF 2	5	5	4	6-	VgNE 'E'TlW
EF 3	9+	5+	3-	6-	'E'TlW
EF 4	6+	4+	5	6-	ENEWk
EF 5	6	5-	4+	4+	ENEWk
EF 6	6-	6-	4+	5+	VgNE*
EF 7	6-	5+	5	6-	C
EF 8	6	5+	5-	6-	C VgNE NEWk
EF 9	6-	7-	5-	7	C VgNE
EF 10	7-	5-	3	5+	C VgNE
EF 11	7-	5	6-	5+	NEWk
EF 12	8	6	5-	5+	C
EF 13	8	5-	5+	5-	C
EF 14	6	5-	5	7-	C VgSE NWFl

REARRANGED INTO NUMERICAL ORDER

a	b	c	d	DETAILS NOTED	STAMP
8+	5-	5-	6+		EE 66
8+	5-	5	5-		EE 50
8+	5	5	4+	Re/NNE?	EE 75
8+	5	5+	4+		EE 70
8+	6-	4	4+	NWBl	EE 59
8+	6-	5	5-	M/WNW*	EE 63
8+	6-	6	5-	VgNE WSWWk	EE 35
9-	5-	4	5	E'E'SfX[2]&TlW	EE 109
9-	5-	6	2	BrNW Br'POS'Pt BrNE	EE 80
9-	5+	5+	3+	EBI NWBl*-MsNW	EE 57
9-	5+	6+	5	W'E'SfX[2] NNWk	EE 78
9-	6+	6-	6+	NWBl* SWBl*	EE 60
9-	7-	6+	4+		EE 46
9	2+	4	4-		EE 65
9	4	3+	5	E'E'TlW	EE 118
9	4+	4+	4	W'E'SfX[1] E'E'SfX[1]	EE 126
9	5	5	4+	NNWk NEWk	EE 79
9	5+	5+	6-	W'E'TlW	EE 36
9	6-	4+	3-	W'E'SfX[2] E'E'SfX[1] ESEX	EE 125
9	6-	4+	5-	'E'FlPt	EE 56
9	6	7+	4+	NWBl	EE 40
9+	4	3+	3	SSWX*	EE 116
9+	5+	5	3+	NWBl*	EE 84
9+	6+	5+	2	E'E'Bl	EE 81
10	3+	3+	4	NNWX W'E'SfX[2]&TlE	EE 113
11-	4	5-	4+	NNWX* W'E'SfX[1]	EE 111
11+	3+	3+	7	NNEX W'E'SfX[1] E'E'SfsX[1]&[2]	EE 128

EF

3+	2+	3-	5-	EP Bl/W*	EF 203
4-	3	3	3+	ESEX 'E'TlW	EF 168
4-	3	3	5	WNWRg-Re ?	EF 165
4-	3+	3+	4+	Bl/NW	EF 164
4+	2-	2	5-		EF 182
4+	2+	3	3	NRe?	EF 179
4+	2+	3	3+	'E'SfX[2]	EF 187
4+	3-	3+	0+	E% Bls/W	EF R,5
4+	3	3	5	Bl/LrE	EF 189
4+	3	3+	6-	ESEX* NNEX*	EF 172
4+	3+	2+	4-	SSEX	EF 177
4+	4	3	6	NNWX NNEX UrERg EP	EF 146
5-	3-	5	5-	WSWX* SSWX*	EF 144
5-	3+	3+	3+	NWFl HMESE	EF 160
5-	4-	3	4	ESEX 'E'TlE WNWX NNWX*	EF 108

# = confirmed update

FISHER-BROWN DATA

Provisional data in red

PLATE ORDER					
STAMP	a	b	c	d	DETAILS NOTED
EF 15	7	4-	4	5	C Bl/NW*
EF 16	8	5+	5	6-	C 'F'TlE
EF 17	7	5+	5	5+	BlNW
EF 18	7	7+	4+	5-	VgSE
EF 19	6-	4+	4+	6-	VgNE HgSW Vg&HgSE
EF 20	7	4+	4+	5-	C VgNE
EF 21	7	5	6	4-	C
EF 22	7+	6-	4	5+	
EF 23	7+	6+	6-	6+	
EF 24	7-	7	5	5-	C
EF 25	7+	6+	6	6-	C VgNE NWFl 'F'Df
EF 26	7	5+	6-	5	C DSE
EF 27	7	6-	3+	4+	C VgNNE VgSE SWWk SEWk
EF 28	7	5+	6-	6+	ESEX*
EF 29	7	6	6+	5-	HgSW ESEX-Vg
EF 30	7-	6-	7	6+	MSE 'E'Tall
EF 31	6+	6-	7-	5+	M.'E'-Dd?
EF 32	7	6-	4	5	NNEX MsNW HgSW HgSE
EF 33	7	6-	4	5	'E'Dd Ms/NW NWFl WSWX
EF 34	8	7+	5-	6	HgSW HgVl HgSE
# EF 35	10-	4+	6+	7-	'E'Dd?
EF 36	9-	6+	3+	5+	
EF 37	8+	6-	5+	5	
EF 38	8	7	6	6+	BlNW NNEWk VgNE SSEX*
EF 39	9-	6	6	5-	NNEWk
EF 40	9	6	5-	5-	SSEX WNWSko NNWSko
EF 41	7	5	4	6	HgVl
EF 42	5+	6-	6+	5+	HgVl BlNW
EF 43	7	4+	4	5	HgSW NWFl
EF 44	7+	6-	4+	6-	NWFl
EF 45	7-	5-	5-	5+	C ESEX*
EF 46	8+	5-	6	5-	
EF 47	7+	6-	5	7+	'E'FlPt
EF 48	7+	6+	5	5+	'E'FlPt
EF 49	8-	7-	3+	4+	NWBl SWBl
EF 50	8-	5-	4-	5-	
EF 51	8	5+	3-	6+	NWBl*
EF 52	8	5	3+	5	
EF 53	7+	6+	4+	7-	
EF 54	8	6-	3	5	
EF 55	5+	5-	3	4+	NWBl 'E'FlPt
EF 56	9	5	3+	4+	NWBl 'E'FlPt
EF 57	9+	6	3	4+	EBl NWBl

REARRANGED INTO NUMERICAL ORDER					
a	b	c	d	DETAILS NOTED	STAMP
5	3	2+	2+	ERc NNWX* ESEX	EF 137
5	3	3+	5-	'E'PtWk&Ab ERc 'F'SfXW[1]	EF 195
5	3+	4+	5-		EF 1a
5	3+	4+	5-	VgNE	EF 1b
5	3+	3-	7-	C NWFl NNEX 'E'SfX[2]	EF 201
5	3+	3	5	C 'E'TlW	EF 185
5	4+	2	7		EF 102
5	5	4	6-	VgNE 'E'TlW	EF 2
5+	2	3-	4	'F'SfXW[1]	EF 183
5+	2+	2+	6+	SSWX WSWBl	EF 132
5+	2+	3	4	NNEX* SEX	EF 135
5+	2+	3	5	Bl/SE	EF 178
5+	2+	3+	3+	EP 'F'SfSp[3]?	EF 194
5+	3-	3+	4+	LrERc	EF 188
5+	3	2+	2+	ESEX	EF 150
5+	3	3	4	EP	EF R,1
5+	3+	3	3+		EF 145
6-	3+	3	4	'E'SfX[2] WkBl/UrW	EF 142
6-	3+	3	4+	Bl/W ESEX 'F'TlE	EF 147
6-	4	2+	3+	NWX NNEX SSEX* ESEX*	EF 112
6-	4+	2+	4+	MSSW	EF 104
6-	4+	3	6	'E'TlW NNWX NEX SWX	EF 106
6-	4+	4+	6-	VgNE HgSW Vg&HgSE	EF 19
6-	5-	3	4+	NWBl 'E'FlPt	EF 55
6-	5+	5	6-	C	EF 7
6-	6-	4+	5+	VgNE*	EF 6
6-	6-	6+	5+	HgVl BlNW	EF 42
6-	7-	5-	7	C VgNE	EF 9
6	2+	2+	4-	UrERc ENEX 'F'TlE WBl	EF 197
6	2+	2+	5+	ERc%	EF 190
6	2+	3	5	C ERc Bl/W	EF 200
6	2+	3	5+	C NNEX ERc WSWX	EF 199
6	3-	4	6		EF 171
6	3	2	5	Bl/NW NWFl	EF 139
6	3	2+	6	Bl/W	EF 204
6	3	3-	6-	EP	EF R,2
6	3	3-	6+	MsSW NNWWk	EF 155
6	3	3	2+	C ERc SEX* Bl/E	EF 198
6	3	3	4	Bls/W	EF 169
6	3	3	4+		EF 176
6	3	3+	7-		EF 202
6	3+	2+	4	SSWX 'F'SfX[2]	EF 131
6	3+	3	5	NNWX	EF 158

# = confirmed update

FISHER-BROWN DATA

Provisional data in red

PLATE ORDER					
STAMP	a	b	c	d	DETAILS NOTED
EF 58	8-	4-	6	3+	NEWk
EF 59	8+	7	3	6	NWBl SWBl*
EF 60	7-	6+	4+	4+	NWBl* SWBl NEWk
EF 61	8	6-	3+	6+	NWBl
EF 62	9	5	3	6+	M/E* MNW
EF 63	8	6-	4-	7-	
EF 64	8+	4+	3	6	
EF 65	8-	5+	3+	4+	NWWk
EF 66	8+	5	4-	5+	SERc NEWk
EF 67	6+	6+	3+	5+	NWBl NEWk
EF 68	7+	5	4	6+	BrNW EBl
EF 69	8+	5	3+	6-	
EF 70	8	7-	3-	6-	ESEX*
EF 71	7	3+	3	7	
EF 72	8	6+	3+	4+	
EF 73	7+	6-	3-	6+	MNW*
EF 74	8-	5	3+	6-	BrNW Br'PO'Pt NEWk
EF 75	8	5	4	4+	
EF 76	8-	6+	3	5+	C 'F'TlE
EF 77	8+	7	6+	8-	WRc NWBl
EF 78	10+	5-	3	4+	MsSE NWWk NEWk
EF 79	8	5+	3-	5-	NWWk NEWk 'E'Bl 'F'Bl
EF 80	9+	4+	3	2	NNWWk NWk/'POS'Pt NNEWk ESERc 'E'Bl
EF 81	10+	5+	3	3+	
EF 82	8-	5	3-?	3+	NWBl*
EF 83	9-	5+	4-	2?	SERc NEWk NWBl WBl SWBl
EF 84	9-	5	4-	3+	NWWk
EF 85	9-	4+	4	1 +	NEWk
EF 86	6+	5-	3	2+	'E'DFl&TIW
EF 87	7-	4	4-	2+	C 'E'DFl&TIW
EF 88	8-	3-	2+	5	MNE* 'E'TIW
EF 89	9-	5	2+	4	C ESEX*
EF 90	7+	4	3	6-	C
EF 91	7+	2+	3	5+	'E'TIW
EF 92	9	4-	2+	2-	NNWX 'E'SfDf[1] ESEX ENEX
EF 93	7	4	2+	4+	NNWX* Bl/W
EF 94	7+	4+	3-	7	NNWX
EF 95	8	4+	3-	5	NNEX
EF 96	9+	5+	3-	4+	'F'SfXE[1]
EF 97	9-	5	3	5-	WNWX NNWX
EF 98	8	5+	3+	7-	D.ESE
EF 99	10-	4	2+	5+	'E'Ab 'F'SfX[2]
EF 100	7	4+	2+	7	SWX

REARRANGED INTO NUMERICAL ORDER					
a	b	c	d	DETAILS NOTED	STAMP
6	4	2+	3		EF 170
6	5-	4+	4+	ENEWk	EF 5
6	5-	5	7-	C VgSE NWFl	EF 14
6	5+	5-	6-	C VgNE NEWk	EF 8
6+	3-	2+	5+	ESEsko Bl/SE	EF 152
6+	3	2	4	SSWX ENEX	EF 157
6+	3	2	5	Bl/E	EF 191
6+	3	2+	3	Bl/NW NNEX	EF 166
6+	3+	3-	5	NNEX*	EF 141
6+	3+	3	4	NWFl SSWWk 'E'SfX[2]	EF 159
6+	3+	3	6	WNWSko NNWX	EF 161
6+	4+	5	6-	ENEWk	EF 4
6+	5-	3	2+	'E'DFl&TIW	EF 86
6+	5	3	3-	NNEX 'F'TlE	EF 103
6+	6-	7-	5+	M.'E'-Dd?	EF 31
6+	6+	3+	5+	NWBl NEWk	EF 67
7-	3	2+	2	NNWX* ESEX	EF 134
7-	3	2+	4-	'F'SfXW[1] Bls/LrE	EF 192
7-	3	2+	4+	'E'SfX[2]	EF 186
7-	3+	2+	5+	SEX 'E'SfX[1]	EF 163
7-	3+	3+	6	'F'TlE	EF 175
7-	4	4-	2+	C 'E'DFl&TIW	EF 87
7-	4+	4-	6+	SSWX	EF 101
7-	5-	3-	6-	C	EF 130
7-	5-	3	5+	C VgNE	EF 10
7-	5-	5-	5+	C ESEX*	EF 45
7-	5	6-	5+	NEWk	EF 11
7-	6-	7	6+	MSE 'E'Tall	EF 30
7-	6+	4+	4+	NWBl* SWBl NEWk	EF 60
7-	7	5	5-	C	EF 24
7	2	3-	4+	NNEX* ESEX WSWX Bl/NW	EF 133
7	2+	2+	2+	SSEX ESEX	EF 138
7	3-	2+	4+	M.'N' of 'EN'Vl	EF 193
7	3-	3-	4-	WP VtM-PhFl=WSW	EF R,3
7	3-	3	3+	SSWX	EF 184
7	3-	3	6	SSEX ENESko	EF 162
7	3	3	3	NNWX SESko-Rc SSEX	EF 140
7	3+	3	3	EP	EF 180
7	3+	3	7		EF 71
7	4-	3	6-	SWX Bl/W Bl/E	EF 127
7	4-	4	5	C Bl/NW*	EF 15
7	4	2+	4+	NNWX* Bl/W	EF 93
7	4+	2+	4	'E'SfX[1]	EF 109

#



# = confirmed update

FISHER-BROWN DATA

Provisional data in red

PLATE ORDER					
STAMP	a	b	c	d	DETAILS NOTED
EF 101	7-	4+	4-	6+	SSWX
EF 102	5	4+	2	7	
EF 103	6+	5	3	3-	NNEX 'F'TlE
EF 104	6-	4+	2+	4+	MSSW
EF 105	7+	4	3-	5-	'F'SfXE[1] NNEX
EF 106	5+	4+	3	6	'E'TlW NNWX NEX SWX
EF 107	8-	4+	3+	3+	ESEX NNWX SWX
EF 108	5-	4-	3	4	ESEX 'E'TlE WNWX NNWX*
EF 109	7	4+	2+	4	'E'SfX[1]
EF 110	7+	4-	3-	5+	'E'SfX[1] 'F'SfXW[1] 'E'TlE
EF 111	10-	5	3	3+	NEX 'E'TlE
EF 112	6-	4	2+	3+	NWX NNEX SSEX* ESEX*
EF 113	7+	4	3	5-	NNWX 'E'SfX[1] LrWRc
EF 114	8-	4+	2+	2	NNEX 'E'TlW
EF 115	8+	3+	3-	4	NNWX
EF 116	9-	4+	2+	4+	ESEX NNEX 'E'TlW
EF 117	9-	5-	2	2	
EF 118	7	4+	2+	5-	NNWX LrERc NNEX 'P'FlPt
EF 119	8	4	3	2-	ESERc
EF 120	9	4	2	5	SWX ENEX
EF 121	7+	5-	2	4	NNWX ESEX
EF 122	7	5-	3	4-	SSWX
EF 123	8-	5-	3-	4+	WBl SEX
EF 124	8	5-	3-	3+	ESEX NNWX WNWX* BlUrW
EF 125	8-	5-	3	4+	Bl/UrW ENEX SSEX*
EF 126	8	4+	2+	4+	
EF 127	7	4-	3	6-	SWX Bl/W Bl/E
EF 128	8-	4	2+	6+	SSWX ESEX* NNEX NNWX*
EF 129	9+	4+	3-	4	'F'SfX[2] Bl/W
EF 130	7-	5-	3-	6-	C
EF 131	6	3+	2+	4	SSWX 'F'SfX[2]
EF 132	5+	2+	2+	6+	SSWX WSWBl
# EF 133	7	2	3-	4+	NNEX* ESEX WSWX Bl/NW
EF 134	7-	3	2+	2	NNWX* ESEX
EF 135	6-	2+	3	4	NNEX* SEX
EF 136	7+	3	3	4	
EF 137	5	3	2+	2+	ERc NNWX* ESEX
EF 138	7	3-	2+	2+	SSEX ESEX
EF 139	6	3	2	5	Bl/NW NWFl
EF 140	7	3	3	3	NNWX SESko-Rc SSEX
EF 141	6+	3+	3-	5	NNEX*
EF 142	5+	3+	3	4	'E'SfX[2] WkBl/UrW
EF 143	7+	3-	4-	3	'E'Bl SSWX 'F'TlW

REARRANGED INTO NUMERICAL ORDER					
a	b	c	d	DETAILS NOTED	STAMP
7	4+	2+	5-	NNWX LrERc NNEX 'P'FlPt	EF 118
7	4+	2+	7	SWX	EF 100
7	4+	4	5	HgSW NWFl	EF 43
7	4+	4+	5-	C VgNE	EF 20
7	5-	3	4-	SSWX	EF 122
7	5	4	6	HgVl	EF 41
7	5	6	4-	C	EF 21
7	5+	3+	4+	C VgNNE VgSE SWWk SEWk	EF 27
7	5+	4	5	NNEX MsNW HgSW HgSE	EF 32
7	5+	4	5	'E'Dd Ms/NW NWFl WSWX	EF 33
7	6-	5	5+	BlNW	EF 17
7	6-	6-	5	C DSE	EF 26
7	6-	6-	6+	ESEX*	EF 28
7	6	6+	5-	HgSW ESEX-Vg	EF 29
7	7+	4+	5-	VgSE	EF 18
7+	2+	3-	5+		EF 151
7+	2+	3	5+	'E'TlW	EF 91
7+	3-	4-	3	'E'Bl SSWX 'F'TlW	EF 143
7+	3	3-	3+	SSWX	EF 148
7+	3	3	4		EF 136
7+	3	3+	4	C NWX	EF R,4
7+	3	3+	4+	NNWX Bl/NW 'E'SfX[1] 'F'SfXW[1]	EF 156
7+	4-	3-	5+	'E'SfX[1] 'F'SfXW[1] 'E'TlE	EF 110
7+	4	3-	5-	'F'SfXE[1] NNEX	EF 105
7+	4	3	5-	NNWX 'E'SfX[1] LrWRc	EF 113
7+	4	3	6-	C	EF 90
7+	4+	3-	7	NNWX	EF 94
7+	5-	2	4	NNWX ESEX	EF 121
7+	5	4	6+	BrNW EBl	EF 68
7+	6-	3-	6+	MNW*	EF 73
7+	6-	4	5+		EF 22
7+	6-	4+	6-	NWFl	EF 44
7+	6-	5	7+	'E'FlPt	EF 47
7+	6+	4+	7-		EF 53
7+	6+	5	5+	'E'FlPt	EF 48
7+	6+	6-	6+		EF 23
7+	6+	6	6-	C VgNE NWFl 'F'Df	EF 25
8-	3-	2+	5	MNE* 'E'TlW	EF 88
8-	3	2+	4	'F'SfX[2]	EF 149
8-	3	3+	6-		EF 174
8-	3+	3-	4	Bls/W Bls/E	EF 153
8-	4-	6	3+	NEWk	EF 58
8-	4	2+	6+	SSWX ESEX* NNEX NNWX*	EF 128

#



# = confirmed update

FISHER-BROWN DATA

Provisional data in red

PLATE ORDER					
STAMP	a	b	c	d	DETAILS NOTED
EF 144	5-	3-	5	5-	WSWX* SSWX*
EF 145	6-	3+	3	3+	
EF 146	4+	4	3	6	NNWX NNEX UrERg EP
EF 147	6-	3+	3	4+	Bl/W ESEX 'F'TIE
EF 148	7+	3	3-	3+	SSWX
EF 149	8-	3	2+	4	'F'SfX[2]
EF 150	6-	3	2+	2+	ESEX
EF 151	7+	2+	3-	5+	
EF 152	6+	3-	2+	5+	ESEsko Bl/SE
EF 153	8-	3+	3-	4	Bls/W Bls/E
EF 154	8	3-	3-	3-	NWFl&Bl
EF 155	6	3	3-	6+	MsSW NNWWk
EF 156	7+	3	3+	4+	NNWX Bl/NW 'E'SfX[1] 'F'SfXW[1]
EF 157	6+	3	2	4	SSWX ENEX
EF 158	6	3+	3	5	NNWX
EF 159	6+	3+	3	4	NWFl SSWWk 'E'SfX[2]
EF 160	5-	3+	3+	3+	NWFl HMESE
EF 161	6+	3+	3	6	WNWSko NNWX
EF 162	7	3-	3	6	SSEX ENESko
EF 163	7-	3+	2+	5+	SEX 'E'SfX[1]
EF 164	4-	3+	3+	4+	Bl/NW
EF 165	4-	3	3	5	WNWRg-Re ?
EF 166	6+	3	2+	3	Bl/NW NNEX
EF 167	8	3+	3	5-	'E'Wk SEX
EF 168	4-	3	3	3+	ESEX 'E'TIW
EF 169	6	3	3	4	Bls/W
EF 170	6	4	2+	3	
EF 171	6	3-	4	6	
EF 172	4+	3	3+	6-	ESEX* NNEX*
EF 173	9+	3	3	4	
EF 174	8-	3	3+	6-	
EF 175	7-	3+	3+	6	'F'TIE
EF 176	6	3	3	4+	
EF 177	4+	3+	2+	4-	SSEX
EF 178	5+	2+	3	5	Bl/SE
EF 179	4+	2+	3	3	NRe?
EF 180	7	3+	3	3	EP
EF 181	8+	3+	3+	3	SEX
EF 182	4+	2-	2	5-	
EF 183	6-	2	3-	4	'F'SfXW[1]
EF 184	7	3-	3	3+	SSWX
EF 185	5	3+	3	5	C 'E'TIW
EF 186	7-	3	2+	4+	'E'SfX[2]

REARRANGED INTO NUMERICAL ORDER					
a	b	c	d	DETAILS NOTED	STAMP
8-	4+	2+	2	NNEX 'E'TIW	EF 114
8-	4+	3+	3+	ESEX NNWX SWX	EF 107
8-	5-	3-	4+	WBl SEX	EF 123
8-	5-	3	4+	Bl/UrW ENEX SSEX*	EF 125
8-	5-	4-	5-		EF 50
8-	5	3-?	3+	NWBl*	EF 82
8-	5	3+	6-	BrNW Br'PO'Pt NEWk	EF 74
8-	5+	3+	4+	NWWk	EF 65
8-	6+	3	5+	C 'F'TIE	EF 76
8-	7-	3+	4+	NWBl SWBl	EF 49
8	3-	3-	3-	NWFl&Bl	EF 154
8	3-	3	5	C NNEX SSEX 'F'TIW	EF R,6
8	3+	3	5-	'E'Wk SEX	EF 167
8	4	3	2-	ESERc	EF 119
8	4+	2+	5	NNEX	EF 95
8	4+	3-	4+		EF 126
8	5-	3-	3+	ESEX NNWX WNWX* BlUrW	EF 124
8	5-	5+	5-	C	EF 13
8	5	3+	5		EF 52
8	5	4	4+		EF 75
8	5+	3-	5-	NWWk NEWk 'E'Bl 'F'Bl	EF 79
8	5+	3-	6+	NWBl*	EF 51
8	5+	3+	7-	D.ESE	EF 98
8	5+	5	6-	C 'F'TIE	EF 16
8	6-	3	5		EF 54
8	6-	3+	6+	NWBl	EF 61
8	6-	4-	7-		EF 63
8	6	5-	5+	C	EF 12
8	6+	3+	4+		EF 72
8	7-	3-	6-	ESEX*	EF 70
8	7	6	6+	BlNW NNEWk VgNE SSEX*	EF 38
8	7+	5-	6	HgSW HgVl HgSE	EF 34
8+	3-	3	3+	NNEX ERc WRc Bl/W	EF 196
8+	3+	3-	4	NNWX	EF 115
8+	3+	3+	3	SEX	EF 181
8+	4+	3	6		EF 64
8+	5-	6	5-		EF 46
8+	5	3+	6-		EF 69
8+	5	4-	5+	SERc NEWk	EF 66
8+	6-	5+	5		EF 37
8+	7	3	6	NWBl SWBl*	EF 59
8+	7	6+	8-	WRc NWBl	EF 77
9-	4+	2+	4+	ESEX NNEX 'E'TIW	EF 116

# = confirmed update

FISHER-BROWN DATA

Provisional data in red

PLATE ORDER					
STAMP	a	b	c	d	DETAILS NOTED
EF 187	4+	2+	3	3+	'E'SfX[2]
EF 188	5+	3−	3+	4+	LrERc
EF 189	4+	3	3	5	Bl/LrE
EF 190	6	2+	2+	5+	ERc%
EF 191	6+	3	2	5	Bl/E
EF 192	7−	3	2+	4−	'F'SfXW[1] Bls/LrE
EF 193	7	2+	2+	4+	M.'N' of 'EN'Vl
EF 194	5+	2+	3+	3+	EP 'F'SfSp[3]?
EF 195	5	3	3+	5−	'E'PtWk&Ab ERc 'F'SfXW[1]
EF 196	8+	3−	3	3+	NNEX ERc WRc Bl/W
EF 197	6	2+	2+	4−	UrERc ENEX 'F'TlE WBl
EF 198	6	3	3	2+	C ERc SEX* Bl/E
EF 199	6	2+	3	5+	C NNEX ERc WSWX
EF 200	6	2+	3	5	C ERc Bl/W
EF 201	5	3+	3−	7−	C NWFl NNEX 'E'SfX[2]
EF 202	6	3	3+	7−	
EF 203	3+	2+	3−	5−	EP Bl/W*
EF 204	6	3	2+	6	Bl/W
EF R,1	5+	3	3	4	EP
EF R,2	6	3	3−	6−	EP
EF R,3	7	3−	3−	4−	WP VtM-PhFl=WSW
EF R,4	7+	3	3+	4	C NWX
EF R,5	4+	3−	3+	0+	E% Bls/W
EF R,6	8	3−	3	5	C NNEX SSEX 'F'TlW

EG

EG 1a	6+	5	5+	6+	
EG 1b	6+	5	5+	6+	VgNE 'E'TlW
EG 2	6	4+	4+	8	'E'TlW
EG 3	8	6	5+	7+	'E'TlW
EG 4	5	5	5−	7	
EG 5	7−	5	7	7+	NNWWk
EG 6	5+	5+	6	8+	Vg&HgNE
EG 7	6+	5	6−	7	C SSWX
EG 8	6+	5+	6	5+	C VgNE NEWk
EG 9	6−	6+	4+	7+	C
EG 10	7	4+	4+	7−	C VgNE
EG 11	8−	5+	6−	6−	
EG 12	7−	5	5+	7	C 'E'TlW
EG 13	7	4+	5−	7−	C Bl/NE
EG 14	7−	6−	6−	7+	C VgSE
EG 15	8−	5	6+	7−	C Bl/NW VgSE*
EG 16	8−	5−	5+	7+	C
EG 17	8	6−	4	6	

REARRANGED INTO NUMERICAL ORDER

a	b	c	d	DETAILS NOTED	STAMP
9−	4+	4	1 +	NEWk	EF 85
9−	5−	2	2		EF 117
9−	5	2+	4	C ESEX*	EF 89
9−	5	3	5−	WNWX NNWX	EF 97
9−	5	4−	3+	NWWk	EF 84
9−	5+	4−	2?	SERc NEWk NWBl WBl SWBl	EF 83
9−	6	6	5−	NNEWk	EF 39
9−	6+	3+	5+		EF 36
9	4−	2+	2−	NNWX 'E'SfDf[1] ESEX ENEX	EF 92
9	4	2	5	SWX ENEX	EF 120
9	5	3	6+	M/E* <b>MNW</b>	EF 62
9	5	3+	4+	NWBl 'E'FlPt	EF 56
9	6	5−	5−	SSEX WNWSko NNWSko	EF 40
9+	3	3	4		EF 173
9+	4+	3−	4	'F'SfX[2] Bl/W	EF 129
9+	4+	3	2	NNWWk NWk/'POS'Pt NNEWk ESERc 'E'Bl	EF 80
9+	5+	3−	4+	'F'SfXE[1]	EF 96
9+	5+	3−	6−	'E'TlW	EF 3
9+	6	3	4+	EBl NWBl	EF 57
10−	4	2+	5+	'E'Ab 'F'SfX[2]	EF 99
10−	4+	6+	7−	'E'Dd?	EF 35
10−	5	3	3+	NEX 'E'TlE	EF 111
10+	5−	3	4+	MsSE NWWk NEWk	EF 78
10+	5+	3	3+		EF 81

#

3+	2+	3+	5+	EP	EG 180
4−	2+	4	8	'E'SfX[2] ERc%	EG 188
4	2+	3−	6−	NNEX Bls/W Bls/E	EG 200
4	3	4−	5	Bl/W	EG 204
4+	2+	3+	8−	ESEX*	EG 147
4+	2+	4−	5	Bls/LrW NNWX	EG 170
4+	3−	3+	8+	MSW'O'Vl	EG 163
4+	3+	3+	6+	ESEX	EG 156
4+	3	3−	4	WNWSko EP	EG R,3
4+	3	3	6+	C WP WNWX Bl/WSW	EG R,5
4+	3	3+	4+		EG 177
5−	6	4+	7−	NNERc	EG 29
5	2	3+	6	NNWX NNEX EP SSEX Bls/LrW	EG 197
5	2+	3+	7+	Bl/W Ch	EG 201
5	3	3+	7	EP	EG 187
5	3	3+	7+	SSWX NNEX	EG 166
5	3	4−	6	Bl/SW	EG 183
5	5	5−	7		EG 4

#

EG

# = confirmed update

FISHER-BROWN DATA

Provisional data in red

PLATE ORDER					
STAMP	a	b	c	d	DETAILS NOTED
EG 18	7+	6	5+	6+	SRg
EG 19	7	4	4	6	HgSW HgVl HgSE VgSE*
EG 20	7+	6	5	7-	C ESEX*
EG 21	6-	5	6-	7+	C VgSE
EG 22	7	5-	4+	8	
EG 23	7+	4	6+	9-	MSE
EG 24	7-	6-	4+	7+	C
EG 25	7+	6+	5+	6+	C VgNE
EG 26	7+	7+	6-	6+	C
EG 27	5	6-	4+	7-	C VgNE VgSE
EG 28	7	5-	7+	7	HMWSW
EG 29	5-	6	4+	7-	NNERc
EG 30	7-	8+	6+	8+	'G'TIE&Ab 'E'Bl VgNE
EG 31	6	5	7	7+	
EG 32	7+	5+	5	6-	HgSW NNEX SERc?
EG 33	5	6-	6+	6	
EG 34	7+	8-	6+	7+	'E'Df
EG 35	9	6+	4+	7+	VgNE* ENEX SSWWk
EG 36	8+	7-	5+	7+	VgNE
EG 37	7	5-	4+	6+	
EG 38	8	5+	5-	7+	'E'SfX[2]* WSWsko BlNW
EG 39	9	6	7+	7+	BlNW BlSW
EG 40	8+	5-	5-	7	
EG 41	7	4+	7+	7+	HgVl VgNE VgSE MSE
EG 42	5+	6	6-	7+	HgVl
EG 43	7+	5	4+	8-	WNWX*
EG 44	7+	3+	4+	7	SSWWk
EG 45	7+	6-	4+	6+	C NNEX
EG 46	9	5	4	6	MSE 'E'FlPt
EG 47	7	8	4+	7	'E'FlPt
EG 48	9-	6	7+	5+	
EG 49	7+	6	4+	7+	NWBl SWBl
EG 50	8+	6	4+	6+	
EG 51	8	5+	4	6	ENEX*
EG 52	8+	4+	5	9-	
EG 53	7+	5+	6	7-	NWBl 'E'FlPt
EG 54	8-	5+	4	7	NWBl SWBl NEWk
EG 55	7	4+	4+	6	NWBl SWBl
EG 56	9+	8	4+	7-	'E'FlPt
EG 57	9-	5	4	7	WBl EBl
EG 58	7	5+	7	4	
EG 59	11	3+	4	8-	NWBl*
EG 60	8+	5+	4+	7-	NWBl* NEWk

REARRANGED INTO NUMERICAL ORDER					
a	b	c	d	DETAILS NOTED	STAMP
5	6-	4+	7-	C VgNE VgSE	EG 27
5	6-	6+	6		EG 33
5+	2	2+	5+	EP SSEX* WSWBl	EG 179
5+	2+	3+	4+	'E'SfX[1]	EG 157
5+	2+	4-	5+	NWFl ERc%	EG 202
5+	3-	3+	7+	BlS/W BlS/E* ReNE?	EG 194
5+	3	3-	6+		EG 162
5+	3	3-	7+		EG R,1
5+	3	3+	6+	NWFl	EG 150
5+	3+	3	7+	Bl/W Bl/SW NWFl*	EG 153
5+	3+	4+	5	NEX	EG 174
5+	4	4	8-	NWBl	EG 67
5+	5	5-	5+	NWWk 'POS'PtWk NEWk NEBl EBl	EG 80
5+	5+	6	8+	Vg&HgNE	EG 6
5+	6	6-	7+	HgVl	EG 42
6-	2	3	6+	WBl ESEX NNEX*	EG 132
6-	2+	3+	7+	C NNEX* ERc SE(	EG 199
6-	3-	4-	5	EP SSEX	EG 184
6-	3	3+	5-	NNEX	EG 165
6-	3	4-	6+	C	EG 185
6-	3	4	4-	Bl/WSW*	EG 181
6-	3+	4-	7-	Bl/W EP	EG 191
6-	5-	4	7	NNWX SEBl	EG 97
6-	5	6-	7+	C VgSE	EG 21
6-	6+	4+	7+	C	EG 9
6	2+	3	4	BlS/W BlS/E*	EG 189
6	2+	4	7	ScNW MSE	EG 133
6	3-	4+	7-	'E'TIW 'G'Wk	EG 171
6	3-	4	6	Bl.WSW ERc	EG 190
6	3	3	7	EP	EG 145
6	3	3+	6	'G'Dd?	EG 203
6	3	4-	6+	C BlS/W	EG R,6
6	3+	4-	5+	ENEX SSEX*	EG 136
6	3+	4	5	NWFl ERc ESEX	EG 195
6	4-	3-	9-	NNEX	EG 102
6	4	4	6	C 'E'DFl MsNW MsSW* MsSE 'G'Df	EG 87
6	4+	4	8+	MNW NNWWk	EG 66
6	4+	4+	8	'E'TIW	EG 2
6	5	7	7+		EG 31
6+	2+	3	6	Bl/W 'E'Ab	EG 138
6+	3-	3	7-	ScN'G'	EG 146
6+	3-	3+	8+	WNWX NNEX* SSWX* 'E'SfX[2]	EG 148
6+	3	4-	8	WNWX SE(	EG 176

# = confirmed update

FISHER-BROWN DATA

Provisional data in red

PLATE ORDER					
STAMP	a	b	c	d	DETAILS NOTED
EG 61	8	7	4+	7	NWBl
EG 62	8+	5	3	7-	
EG 63	7+	6+	4	8-	NWWk NEWk*
EG 64	7-	5	5	9+	
EG 65	8-	5+	4+	7-	Br'POS'Pt
EG 66	6	4+	4	8+	MNW NNWWk
EG 67	5+	4	4	8-	NWBl
EG 68	8	4+	4-	9-	
EG 69	8-	5	4+	7-	
EG 70	9-	5	4-	8	NWWk
EG 71	7+	4	4	8-	
EG 72	7-	6-	4+	8	'G'TIE
EG 73	7+	6-	4+	8+	NWWk&Bl* SWBl*
EG 74	8+	5	5	7+	BrNW* Br'PO'Pt*
EG 75	9	5	5-	7-	'G'TIE Br'P'Pt ENERc
EG 76	6+	6+	5-	8-	C WWk
EG 77	8-	7	5+	7	WRc ERc
EG 78	10	6	4	7	MSW&Rc NWWk NEWk
EG 79	9	5-	6	5+	
EG 80	5+	5	5-	5+	NWWk 'POS'PtWk NEWk NEBl EBl
EG 81	8+	5	4+	5+	'E'Bl
EG 82	10+	5	5	5+	
EG 83	9-	5-	4+	6	NWBl WBl SWBl NWWk NEWk
EG 84	8+	5	5	3	'G'TIE*
EG 85	10-	5	4+	6+	NWWk NEWk MsSW* WSWRc
EG 86	6+	4+	4+	5	'E'DFl&TIW EHBl
EG 87	6	4	4	6	C 'E'DFl MsNW MsSW* MsSE 'G'Df
EG 88	7-	3+	4-	9-	C 'E'TIW
EG 89	9+	5	4	7	C MsNE
EG 90	7	4	4	7	C WSWX*
EG 91	6+	4-	3	5+?	SEBl ESEX*
EG 92	10-	2	4-	4	'E'Bl&TIW
EG 93	7	4-	4-	2+	Re 'E'Bl 'G'Bl
EG 94	8-	3+	4+	5+	WSWX 'E'TIW
EG 95	8+	4+	5-	7	NNEX
EG 96	9-	5-	4	6	ESEX* MsNW
EG 97	6-	5-	4	7	NNWX SEBl
EG 98	7	4+	4-	10-	
EG 99	7-	4-	3+	5+	'E'TIW ESEX
EG 100	6+	4	4+	9-	
EG 101	7	4+	3+	5+	
EG 102	6	4-	3-	9-	NNEX
EG 103	7-	4-	3+	7	NNWX

REARRANGED INTO NUMERICAL ORDER						
a	b	c	d	DETAILS NOTED		STAMP
6+	3	4	6+	BlSW BlSE NWFl		EG 139
6+	3+	3+	6	Bl/SW		EG 152
6+	3+	3+	7-			EG 164
6+	4-	3	5+?	SEBl ESEX*		EG 91
6+	4-	4	7+	NNWX		EG 110
6+	4	3+	5+			EG 106
6+	4	3+	6	NNEX WSWX		EG 108
6+	4	4+	9-			EG 100
6+	4+	4	10	SSWX ESEX*		EG 129
6+	4+	4+	5	'E'DFl&TIW EHBl		EG 86
6+	5-	4+	6+	SEX		EG 123
6+	5-	4+	7	'E'TIW MsSE WNWx*		EG 125
6+	5	5+	6+			EG 1a
6+	5	5+	6+	VgNE 'E'TIW		EG 1b
6+	5	6-	7	C SSWX		EG 7
6+	5+	6	5+	C VgNE NEWk		EG 8
6+	6+	5-	8-	C WWk		EG 76
7-	2	4	4-	ERc%		EG 196
7-	2+	3+	4+	NNEX*		EG 178
7-	3	3	5+			EG 182
7-	3	3	6+	'E'TIW		EG 160
7-	3	4	6	NNEX Bl/W BlE		EG 192
7-	3+	3	7+	C NWFl NNWX*		EG R,4
7-	3+	3+	6+	NNEX SEX*		EG 158
7-	3+	4-	9-	C 'E'TIW		EG 88
7-	4-	3+	5+	'E'TIW ESEX		EG 99
7-	4-	3+	7	NNWX		EG 103
7-	4	3+	5+	NNEX ESEX		EG 112
7-	5	5	9+			EG 64
7-	5	5+	7	C 'E'TIW		EG 12
7-	5	7	7+	NNWWk		EG 5
7-	6-	4+	7+	C		EG 24
7-	6-	4+	8	'G'TIE		EG 72
7-	6-	6-	7+	C VgSE		EG 14
7-	8+	6+	8+	'G'TIE&Ab 'E'Bl VgNE		EG 30
7	3-	3	8	WSWX ESEX NNEX NWFl		EG 161
7	3	3-	9+			EG 175
7	3	3	5+			EG 151
7	3	3	6-			EG 134
7	3	3+	5+	NWFl?		EG 135
7	3	3+	8-	SSWX SEX		EG 167
7	3	3+	8	WSWX MNW NNEX		EG 159
7	3	4-	6+	WNWRc&NW narrowed EP Bl/W		EG 198

# = confirmed update

FISHER-BROWN DATA

Provisional data in red

PLATE ORDER					
STAMP	a	b	c	d	DETAILS NOTED
EG 104	8+	4+	3+	8	ENEX*
EG 105	8-	4	3+	9	
EG 106	6+	4	3+	5+	
EG 107	9-	4-	3+	5+	NNWX SWX ESEBl&X
EG 108	6+	4	3+	6	NNEX WSWX
EG 109	9-	4	4-	6-	SSWX
EG 110	6+	4-	4	7+	NNWX
EG 111	8+	5	3+	4+	WSWX SSEX*
EG 112	7-	4	3+	5+	NNEX ESEX
EG 113	8+	4	3	6-	'E'SfX[1]&.WSW D.WSW SEBl
EG 114	8+	5-	4-	5+	SSWX SSEX
EG 115	8	3+	4	6	M/'G'Pt*
EG 116	11-	4+	4	7-	'P'FlPt SSEX* WSWX 'E'TIW
EG 117	11	4+	4	6	NNEX MsSW
EG 118	7+	4+	3+	5-	WNWX LrWRc
EG 119	8+	4	3+	6	SSWX NNWX*
EG 120	8-	3-	4-	5-	ENEX VtScSE*
EG 121	8	6	3+	8+	Bl/ESE
EG 122	7+	5	4	8+	ESERc
EG 123	6+	5-	4+	6+	SEX
EG 124	8-	4	4+	4+	NNEX 'E'Bl Bl/WNW Bl/UrE
EG 125	6+	5-	4+	7	'E'TIW MsSE WNWX*
EG 126	8-	4+	4	8-	WNWX ENEX
EG 127	8+	5-	4-	7	NNEX 'E'Bl Bl/W Bl/E
EG 128	7	4-	4	6+	SSWX NNWX NEX 'E'SfsX[1]&[2]
EG 129	6+	4+	4	10	SSWX ESEX*
EG 130	9-	6	6+	6-	C ESEX*
EG 131	8	3+	3+	5	ESEX MsSE-'G'Dd
EG 132	6-	2	3	6+	WBl ESEX NNEX*
EG 133	6	2+	4	7	ScNW MSE
EG 134	7	3	3	6-	
EG 135	7	3	3+	5+	NWFl?
EG 136	6	3+	4-	5+	ENEX SSEX*
EG 137	7+	2+	3	4	SSEX*
EG 138	6+	2+	3	6	Bl/W 'E'Ab
EG 139	6+	3	4	6+	BlSW BlSE NWFl
EG 140	7+	3	4-	4	C ESEX
EG 141	7	3	4-	7-	NNWX 'E'SfX[1]
EG 142	7+	3	4-	5	ENEX WkBl/W M.ESE*
EG 143	7+	2+	3+	8	WSWX NWFl WNWSko NNEX ESESko
EG 144	7	3	4-	8	UrERc 'G'Wk
EG 145	6	3	3	7	EP
EG 146	6+	3-	3	7-	ScN'G'

REARRANGED INTO NUMERICAL ORDER					
a	b	c	d	DETAILS NOTED	STAMP
7	3	4-	7-	NNWX 'E'SfX[1]	EG 141
7	3	4-	8	UrERc 'G'Wk	EG 144
7	3	4+	7+		EG 172
7	3+	3+	6+	WNWX 'E'SfX[1]	EG 155
7	4-	4-	2+	Re 'E'Bl 'G'Bl	EG 93
7	4-	4	6+	SSWX NNWX NEX 'E'SfsX[1]&[2]	EG 128
7	4	4	6	HgSW HgVl HgSE VgSE*	EG 19
7	4	4	7	C WSWX*	EG 90
7	4+	3+	5+		EG 101
7	4+	4-	10-		EG 98
7	4+	4+	6	NWBl SWBl	EG 55
7	4+	4+	7-	C VgNE	EG 10
7	4+	5-	7-	C Bl/NE	EG 13
7	4+	7+	7+	HgVl VgNE VgSE MSE	EG 41
7	5-	4+	6+		EG 37
7	5-	4+	8		EG 22
7	5-	7+	7	HMWSW	EG 28
7	5+	7	4		EG 58
7	8	4+	7	'E'FlPt	EG 47
7+	2+	3	4	SSEX*	EG 137
7+	2+	3+	8	WSWX NWFl WNWSko NNEX ESESko	EG 143
7+	3-	4-	6+	NNWX NNEX*	EG 154
7+	3	3	5-		EG 186
7+	3	3+	4+	NWFl	EG 173
7+	3	4-	4	C ESEX	EG 140
7+	3	4-	5	ENEX WkBl/W M.ESE*	EG 142
7+	3+	4+	7	SSWWk	EG 44
7+	4	4	8-		EG 71
7+	4	6+	9-	MSE	EG 23
7+	4+	3+	5-	WNWX LrWRc	EG 118
7+	5	4	8+	ESERc	EG 122
7+	5	4+	8-	WNWX*	EG 43
7+	5+	5	6-	HgSW NNEX SERc?	EG 32
7+	5+	6	7-	NWBl 'E'FlPt	EG 53
7+	6-	4+	6+	C NNEX	EG 45
7+	6-	4+	8+	NWWk&Bl* SWBl*	EG 73
7+	6	4+	7+	NWBl SWBl	EG 49
7+	6	5	7-	C ESEX*	EG 20
7+	6	5+	6+	SRg	EG 18
7+	6+	5+	6+	C VgNE	EG 25
7+	6+	4	8-	NWWk NEWk*	EG 63
7+	7+	6-	6+	C	EG 26
7+	8-	6+	7+	'E'Df	EG 34

# = confirmed update

FISHER-BROWN DATA

Provisional data in red

PLATE ORDER					
STAMP	a	b	c	d	DETAILS NOTED
EG 147	4+	2+	3+	8-	ESEX*
EG 148	6+	3-	3+	8+	WNWX NNEX* SSWX* 'E'SfX[2]
EG 149	8+	3	4-	6-	Bl/SW NWFl
EG 150	5+	3	3+	6+	NWFl
EG 151	7	3	3	5+	
EG 152	6+	3+	3+	6	Bl/SW
EG 153	5+	3+	3	7+	Bl/W Bl/SW NWFl*
EG 154	7+	3-	4-	6+	NNWX NNEX*
EG 155	7	3+	3+	6+	WNWX 'E'SfX[1]
EG 156	4+	3+	3+	6+	ESEX
EG 157	5+	2+	3+	4+	'E'SfX[1]
EG 158	7-	3+	3+	6+	NNEX SEX*
EG 159	7	3	3+	8	WSWX MNW NNEX
EG 160	7-	3	3	6+	'E'TIW
EG 161	7	3-	3	8	WSWX ESEX NNEX NWFl
EG 162	5+	3	3-	6+	
EG 163	4+	3-	3+	8+	MSW'O'Vl
EG 164	6+	3+	3+	7-	
EG 165	6-	3	3+	5-	NNEX
EG 166	5	3	3+	7+	SSWX NNEX
EG 167	7	3	3+	8-	SSWX SEX
EG 168	8	3	3+	5+	NWX NNEX*
EG 169	9-	3	3	4-	
EG 170	4+	2+	4-	5	Bls/LrW NNWX
EG 171	6	3-	4+	7-	'E'TIW 'G'Wk
EG 172	7	3	4+	7+	
EG 173	7+	3	3+	4+	NWFl
EG 174	5+	3+	4+	5	NEX
EG 175	7	3	3-	9+	
EG 176	6+	3	4-	8	WNWX SE(
EG 177	4+	3	3+	4+	
EG 178	7-	2+	3+	4+	NNEX*
EG 179	5+	2	2+	5+	EP SSEX* WSWBl
EG 180	4-	2+	3+	5+	EP
EG 181	6-	3	4	4-	Bl/WSW*
EG 182	7-	3	3	5+	
EG 183	5	3	4-	6	Bl/SW
EG 184	6-	3-	4-	5	EP SSEX
EG 185	6-	3	4-	6+	C
EG 186	7+	3	3	5-	
EG 187	5	3	3+	7	EP
EG 188	3+	2+	4	8	'E'SfX[2] ERc%
EG 189	6	2+	3	4	Bls/W Bls/E*

REARRANGED INTO NUMERICAL ORDER					
a	b	c	d	DETAILS NOTED	STAMP
8-	2+	3	6-	'E'Dd SRc Bls/LrW	EG 193
8-	3-	4-	5-	ENEX VtScSE*	EG 120
8-	3+	4+	5+	WSWX 'E'TIW	EG 94
8-	4	3+	9		EG 105
8-	4	4+	4+	NNEX 'E'Bl Bl/WNW Bl/UrE	EG 124
8-	4+	4	8-	WNWX ENEX	EG 126
8-	5-	5+	7+	C	EG 16
8-	5	4+	7-		EG 69
8-	5	6+	7-	C Bl/NW VgSE*	EG 15
8-	5+	4	7	NWBl SWBl NEWk	EG 54
8-	5+	4+	7-	Br'POS'Pt	EG 65
8-	5+	6-	6-		EG 11
8-	7	5+	7	WRc ERc	EG 77
8	3	3+	5+	NWX NNEX*	EG 168
8	3	5+	9	NWFl NNEX* EP SE(	EG R,2
8	3+	3+	5	ESEX MsSE-'G'Dd	EG 131
8	3+	4	6	M/'G'Pt*	EG 115
8	4+	4-	9-		EG 68
8	5+	4	6	ENEX*	EG 51
8	5+	5-	7+	'E'SfX[2]* WSWsko BlNW	EG 38
8	6-	4	6		EG 17
8	6	3+	8+	Bl/ESE	EG 121
8	6	5+	7+	'E'TIW	EG 3
8	7	4+	7	NWBl	EG 61
8+	3	4-	6-	Bl/SW NWFl	EG 149
8+	4	3	6-	'E'SfX[1]&.WSW D.WSW SEBl	EG 113
8+	4	3+	6	SSWX NNWX*	EG 119
8+	4+	3+	8	ENEX*	EG 104
8+	4+	5-	7	NNEX	EG 95
8+	4+	5	9-		EG 52
8+	5-	4-	5+	SSWX SSEX	EG 114
8+	5-	4-	7	NNEX 'E'Bl Bl/W Bl/E	EG 127
8+	5-	5-	7		EG 40
8+	5	3	7-		EG 62
8+	5	3+	4+	WSWX SSEX*	EG 111
8+	5	4+	5+	'E'Bl	EG 81
8+	5	5	3	'G'TlE*	EG 84
8+	5	5	7+	BrNW* Br'PO'Pt*	EG 74
8+	5+	4+	7-	NWBl* NEWk	EG 60
8+	6	4+	6+		EG 50
8+	7-	5+	7+	VgNE	EG 36
9-	3	3	4-		EG 169
9-	4-	3+	5+	NNWX SWX ESEBl&X	EG 107



# = confirmed update

FISHER-BROWN DATA

Provisional data in red

PLATE ORDER					
STAMP	a	b	c	d	DETAILS NOTED
EG 190	6	3−	4	6	Bl.WSW ERc
EG 191	6−	3+	4−	7−	Bl/W EP
EG 192	7−	3	4	6	NNEX Bl/W Bl.E
EG 193	8−	2+	3	6−	'E'Dd SRc Bls/LrW
EG 194	5+	3−	3+	7+	Bls/W Bls/E* ReNE?
EG 195	6	3+	4	5	NWFl ERc ESEX
EG 196	7−	2	4	4−	ERc%
EG 197	5	2	3+	6	NNWX NNEX EP SSEX Bls/LrW
EG 198	7	3	4−	6+	WNWRc&NW narrowed EP Bl/W
EG 199	6−	2+	3+	7+	C NNEX* ERc SE(
EG 200	4	2+	3−	6−	NNEX Bls/W Bls/E
EG 201	5	2+	3+	7+	Bl/W Ch
EG 202	5+	2+	4−	5+	NWFl ERc%
EG 203	6	3	3+	6	'G'Dd?
EG 204	4	3	4−	5	Bl/W
EG R,1	5+	3	3−	7+	
EG R,2	8	3	5+	9	NWFl NNEX* EP SE(
# EG R,3	4+	3	3−	4	WNWSko EP
EG R,4	7−	3+	3	7+	C NWFl NNWX*
EG R,5	4+	3	3	6+	C WP WNWX Bl/WSW
EG R,6	6	3	4−	6+	C Bls/W

EH

EH 1a	6+	4	3	7−	
EH 1b	6+	4	3	7−	Re
EH 2	6+	5	6	6	NNEX*
EH 3	7+	6+	4+	6+	
EH 4	5+	4+	3+	5+	VgNE 'H'TlW
EH 5	6	4+	5+	6+	NWWk 'H'TlW
EH 6	6−	6−	4+	5+	VgNE NWFl 'H'Ab
EH 7	4	5+	4+	6+	C 'E'Df SSWX*
EH 8	6−	6	5+	4+	C 'H'TlW
EH 9	6	6+	4+	7−	C Re
EH 10	7	5	3	6	C 'H'Sq WSWX
EH 11	6+	5+	4−	6+	NEWk 'E'Sq
EH 12	7+	5−	4	7−	C
EH 13	7+	6−	6	7	C 'H'TlE
EH 14	7	5+	4−	7	C VgSE* 'H'TlE
EH 15	7	5−	6+	7+	C VgNE* Bl/NW
EH 16	7	6+	7−	6−	C
EH 17	7	4+	5	5+	NERFl1
EH 18	8−	6+	4	5	VgSE close 'H'TlW
EH 19	7−	5	4+	7+	HgSW HgVl HgSE
EH 20	7−	3+	4	7−	C 'H'TlW

REARRANGED INTO NUMERICAL ORDER

a	b	c	d	DETAILS NOTED	STAMP
9−	4	4−	6−	SSWX	EG 109
9−	5−	4	6	ESEX* MsNW	EG 96
9−	5−	4+	6	NWBl WBl SWBl NWWk NEWk	EG 83
9−	5	4−	8	NWWk	EG 70
9−	5	4	7	WBl EBl	EG 57
9−	6	6+	6−	C ESEX*	EG 130
9−	6	7+	5+		EG 48
9	5−	6	5+		EG 79
9	5	4	6	MSE 'E'FlPt	EG 46
9	5	5−	7−	'G'TlE Br'P'Pt ENERc	EG 75
9	6	7+	7+	BlNW BlSW	EG 39
9	6+	4+	7+	VgNE* ENEX SSWWk	EG 35
9+	5	4	7	C MsNE	EG 89
9+	8	4+	7−	'E'FlPt	EG 56
10−	2	4−	4	'E'Bl&TlW	EG 92
10−	5	4+	6+	NWWk NEWk MsSW* WSWRc	EG 85
10	6	4	7	MSW&Rc NWWk NEWk	EG 78
10+	5	5	5+		EG 82
11−	4+	4	7−	'P'FlPt SSEX* WSWX 'E'TlW	EG 116
11	3+	4	8−	NWBl*	EG 59
11	4+	4	6	NNEX MsSW	EG 117

EH

2+	3	3−	8−	Bl/NW	EH 144
3+	3	3	5−	'H'SfX[4]?	EH 165
3+	3	3	5+	WNWX NNEX WSWX*	EH 191
4	2	2+	5	'H'SfX[4]	EH R,2
4	3−	3+	3		EH 169
4	3	3	5−		EH 168
4	5−	4	4+	C	EH 88
4	5+	2+	4−		EH 104
4	5+	4+	6+	C 'E'Df SSWX*	EH 7
4+	3−	3−	5	'H'TlW Bls/W*	EH 203
4+	3	2	5+	NNWX NWFl	EH 145
4+	3	3	5	EP	EH R,1
5−	3	3+	5+	WP&Bls	EH R,5
5−	3+	2+	6+		EH 102
5−	4+	4−	6−	C	EH 87
5−	5−	6−	8+	BlNW	EH 42
5−	8−	5−	7−	'E'TlW	EH 31
5	2	3−	6+	NNWX EP 'H'SfsX[1]&[4]	EH 179
5	2+	3	6−	EP	EH 187
5	2+	3+	3+	C ERc	EH 199
5	3	3	6	ESEX* BlSW	EH 146



# = confirmed update

FISHER-BROWN DATA

Provisional data in red

PLATE ORDER					
STAMP	a	b	c	d	DETAILS NOTED
EH 21	7	5+	4−	7	C 'E'Bl WNWWk
EH 22	6+	6	5+	6	VgSE
EH 23	7+	4−	5	7+	
EH 24	7+	7−	5+	6	C 'H'TIE
EH 25	7+	5+	4	7−	C VgNE NWFl 'E'Df
EH 26	7	5	6−	7	C
EH 27	7+	5−	4	6+	C VgNE VgSE
EH 28	7	5	6	5	
EH 29	7−	6+	6	7+	Br'E'Pt VgNE close
EH 30	7−	7−	7+	7−	'E'Bl WSWWk
EH 31	4+	8−	5−	7−	'E'TIW
EH 32	7	5	6	6−	
EH 33	6+	6−	6	5	SSWWk SSEWk
EH 34	8	8−	5	6+	HgSW Hg&VgSE VgNE
EH 35	9−	6−	5+	8+	VgNE NWFl
EH 36	8+	6−	7+	8+	'E'Dd? VgNE*
EH 37	8+	5−	6	7+	VgNE close
EH 38	7	5+	6	7+	BlNW WSWsko
EH 39	8+	5	4	5−	NWFl 'E'TIW
EH 40	8+	7+	4−	6	NWFl ENEX*
EH 41	7+	5+	4+	6−	HgVl 'E'TIW
EH 42	5−	5−	6−	8+	BlNW
EH 43	7+	4	5+	6−	BlNW
EH 44	7+	5	4+	7−	NWFl Bk'O'Pt
EH 45	8	7	4+	4+	C
EH 46	9−	5−	6+	4	NWBl SWBl
EH 47	7+	5	6	6−	'E'FlPt
EH 48	9	5+	7	5+	MSE 'E'FlPt
EH 49	8+	6−	6	5+	
EH 50	9+	5	5	5	NWBl
EH 51	7+	5	6+	4+	
EH 52	8−	5	4+	9	
EH 53	7	5	4	4	NWBl 'E'FlPt
EH 54	9−	4	3+	6−	NWBl 'E'FlPt
EH 55	9−	6−	3+	6−	NWBl ENEX 'E'FlPt
EH 56	10	5+	4	6−	'E'FlPt
EH 57	8+	6	3+	5	WBl
EH 58	8	7−	7	4	
EH 59	9−	4	4−	7−	NWBl* SWBl*
EH 60	7+	7+	6−	6−	
EH 61	8−	6−	4+	5	
EH 62	9−	5−	3+	6−	SSERc
EH 63	8+	5	4+	6	

REARRANGED INTO NUMERICAL ORDER					
a	b	c	d	DETAILS NOTED	STAMP
5	4−	4−	8	'E'SfX[2] 'H'SfsX[2][4]&JnB NNWX* NNEX WNWX	EH 112
5+	2+	3+	3+	NWX* NNEX UrERc ESEX WSWX*	EH 197
5+	2+	5−	7−	LrERc	EH 202
5+	3−	3−	2+	'H'SfX[2]	EH 190
5+	3−	3−	6+	NWFl NNEX	EH R,6
5+	3	2+	9−		EH 162
5+	3	3−	6−	'H'SfXW[2] Bl/W Bl/E Cn D/SSE*	EH 153
5+	3	3	3	SSEX	EH 161
5+	3	3	4	'H.'SfX[4] NWFl ESEX*	EH 154
5+	3	3+	6+	SSWX	EH 172
5+	4+	3+	5+	VgNE 'H'TIW	EH 4
6−	2+	2+	3+	'H'SfX[1] 'P'VIWk Bl/NW	EH 143
6−	2+	2+	5	Ch	EH 201
6−	2+	3+	4	ESEX 'E'Ab	EH 182
6−	3−	3	3+	EP	EH 177
6−	3	3	5+	ESEX	EH 134
6−	3	3	7−	Lr¼ERc ESEski	EH 173
6−	3	5−	5+	NWBl SWBl Bl/SE	EH 139
6−	3+	3−	2+	Bl/E*	EH 184
6−	3+	3+	5	NNEX ESEX	EH 156
6−	6−	4+	5+	VgNE NWFl 'H'Ab	EH 6
6−	6	5+	4+	C 'H'TIW	EH 8
6	2+	3−	8−	EP	EH 188
6	3−	3+	3+	WRc ERc	EH 194
6	3	2	3+	WP ERc%	EH R,3
6	3	3	4−	ERc% Bl/W	EH 192
6	3	3	4+	ERc% SSEX 'E'SfX[2]	EH 186
6	3	3	5−	'H'SfsJnB	EH 180
6	3	3	5−	EP*	EH 183
6	3	3	5+	NNEX 'H'SfsX[1]&[4] Bls/W*	EH 204
6	3	3+	3+	'E'SfX[1]	EH 149
6	3	5	5	C 'H'SfX[1]	EH 185
6	3+	3	2−		EH 181
6	4+	5+	6+	NWWk 'H'TIW	EH 5
6	5+	4	4+	NNEX EBl 'E'DFl	EH 86
6	6+	4+	7−	C Re	EH 9
6+	2−	2+	4−	LrERc Bls/W Bls/E SSWX SSEX	EH 196
6+	2+	2+	5	EP 'H'SfX[1] SSWX	EH 200
6+	2+	3−	4	FpFlVl	EH 148
6+	2+	3	7	SSEX*	EH 167
6+	3−	3+	5+	'H'TIE	EH 152
6+	3−	4−	6+	'E'SfX[3] NNEX*	EH 147
6+	3	3	5−	SSWX Sc/SE?	EH 136

# = confirmed update

FISHER-BROWN DATA

Provisional data in red

PLATE ORDER					
STAMP	a	b	c	d	DETAILS NOTED
EH 64	8-	5-	4+	7+	ENEX*
EH 65	8-	5+	4-	5-	
EH 66	7	4+	3+	6-	SERc NWWk
EH 67	6+	4+	4+	7	'E'SfX[1] NWBl
EH 68	8-	5-	3	5	
EH 69	8-	5	4	7+	
EH 70	7+	5-	4	6-	
EH 71	7-	4+	3+	6	
EH 72	8	5-	4-	6-	
EH 73	7	5	4-	5+	NWBl* SWBl*
EH 74	8-	5	3+	5+	Br'POS'Pt
EH 75	8	5+	3	6+	
EH 76	8+	8-	3+	3	C RePt ReNE 'H'TlE
EH 77	9+	7	5	4-	ERc 'H'TlE
EH 78	8	5+	4	5	NWBl* NEWk
EH 79	8?	5-	5-	6+	NEWk
EH 80	7+	5+	4+	4	NNWWk PtWk NNEWk
EH 81	6+	5-	4-	5+	'E'HBl
EH 82	9-	5+	3+?	4-	NWWk SEWk
EH 83	8+	5+	4+	5-	NWBl WBl
EH 84	8-	5	4+	5	NWWk NNEDd MNE*
EH 85	7+	4+	3+	2	MsSE NWWk NEWk
EH 86	6	5+	4	4+	NNEX EBl 'E'DFl
EH 87	5-	4+	4-	6-	C
EH 88	4	5-	4	4+	C
EH 89	7	8+	4	7-	C
EH 90	7-	4	3+	4+	C NNEX 'E'Bl 'H'Wk
EH 91	7+	4	3-	4+	SEBl* NEX
EH 92	8	4+	7+	7	NNWX 'E'Bl 'H'SfX[1] WSWX*
EH 93	7	3	2	4-	NNEX SEBl MsNE Ms/E Ms/Vl Ms/S Cn?
EH 94	7-	4-	4+	6+	'E'Ab
EH 95	11	5	4-	5+	'E'SfsX[1]&[2] 'H'SfsX[2]&[4]
EH 96	8-	5+	3-	6-	ESEX NNWX*
EH 97	8	4-	3-	7+	'E'Bl&TlE NNWX* ScS'E'
EH 98	7+	5	2+	5+	SSWX ESEX*
EH 99	8+	4-	3	6-	'H'SfX[2] NEX
EH 100	7+	4+	4	8-	WSWX SSWX NNEX
EH 101	7+	4+	4-	10-	NNWX
EH 102	5-	3+	2+	6+	
EH 103	6+	4	3	5-	WNWX ESEX NNWX
EH 104	4	5+	2+	4-	
EH 105	6+	4+	4-	4+	WSWX NNEX
EH 106	9+	5	3+	5+	M.NNE MsNE*

REARRANGED INTO NUMERICAL ORDER					
a	b	c	d	DETAILS NOTED	STAMP
6+	3	3	3+	NNEX ERc%	EH 195
6+	3	3	4	NNEX Bls/W Bls/E*	EH 189
6+	3	3+	4+	C WP 'E'SfX[2]	EH R,4
6+	3	3+	5+	NNWX	EH 164
6+	3	3+	9-	T'E'PtWk NNEX 'H'SfX[1]	EH 155
6+	3+	3+	7	NWFl* 'E'D.Sf[4] 'H'SfX[4]	EH 160
6+	3+	4-	5	D.S'E' NNEX*	EH 171
6+	4	3	5-	WNWX ESEX NNWX	EH 103
6+	4	3	7-		EH 1a
6+	4	3	7-	Re	EH 1b
6+	4+	4-	4+	WSWX NNEX	EH 105
6+	4+	4+	7	'E'SfX[1] NWBl	EH 67
6+	5-	4-	5+	'E'HBl	EH 81
6+	5	6	6	NNEX*	EH 2
6+	5+	4-	6+	NEWk 'E'Sq	EH 11
6+	6-	6	5	SSWWk SSEWk	EH 33
6+	6	5+	6	VgSE	EH 22
7-	2+	2+	6+	NWFl CnSE	EH 158
7-	2+	3	5	NNWX EP	EH 178
7-	3	2+	5+	SSEX HzL/SSE	EH 166
7-	3	2+	8+	'E'SfX[3] 'H'SfsX[2]&[3]	EH 176
7-	3	6+	7-	'H'SfsX[2]&[4] NNWX ESEX WSWX NWFl	EH 141
7-	3+	3	4+	ESEX	EH 150
7-	3+	3+	7	SERc ESEX	EH 163
7-	3+	4	7-	C 'H'TlW	EH 20
7-	3+	4+	7-	SSEX*	EH 135
7-	4-	4+	6+	'E'Ab	EH 94
7-	4	3+	4+	C NNEX 'E'Bl 'H'Wk	EH 90
7-	4+	3+	6		EH 71
7-	5	4+	7+	HgSW HgVl HgSE	EH 19
7-	5+	3-	2	'E'TlE&SfX[1] 'H'SfX[4]&.ESE	EH 108
7-	6+	6	7+	Br'E'Pt VgNE close	EH 29
7-	7-	7+	7-	'E'Bl WSWWk	EH 30
7	2	5-	7-	NNWX SSWX M.SSE	EH 133
7	2+	2+	3+	NNWX SSEX Bl/W HzM/SSE	EH 138
7	2+	2+	6-	NWFl Bl/UrW	EH 193
7	2+	3-	5	Bl/W 'H'Sk NWX*	EH 132
7	3-	2+	5-	NNWX ESEsko	EH 175
7	3-	3+	5+	Bls/UrW 'E'TlW	EH 170
7	3-	3+	7	ERc 'H'SfX[1] Bl/W	EH 198
7	3	2	4-	NNEX SEBl MsNE Ms/E Ms/Vl Ms/S Cn?	EH 93
7	3+	3	5-	'E'SfX[1] NNWX	EH 157
7	3+	3	6	C NNEX* SSEX 'H'SfsX[2]&[4]	EH 140

#

# = confirmed update

FISHER-BROWN DATA

Provisional data in red

PLATE ORDER					
STAMP	a	b	c	d	DETAILS NOTED
EH 107	8	4+	3	6	NNWX NNEX SEX
EH 108	7-	5+	3-	2	'E'TlE&SfX[1] 'H'SfX[4]&.ESE
EH 109	9	4	2+	4+	NNWX WSWRc
EH 110	8	4+	3-	3+	'H'SfX[1]&TlW SEX NWX
EH 111	7+	4+	3-	5-	'H'Dd 'E'SfX[1]
EH 112	5	4-	4-	8	'E'SfX[2] 'H'SfsX[2][4]&JnB NNWX* NNEX WNWX
EH 113	7	4-	4	8-	D/SE 'E'Bl LrWRc
EH 114	7	4+	3+	6+	SSWX
EH 115	8-	3+	3+	8+	'H'TlE NNEWk
EH 116	8-	4+	3-	5	'P'FlPt SEX NNEX 'E'TlW
EH 117	9+	4+	2+	3	
EH 118	8-	4+	4-	6+	WNWX NNEX WSWHX SSWX 'P'FlPt
EH 119	8	4	2+	5+	'E'Bl*
EH 120	7+	4+	2+	5-	WNWX 'E'TlW ESEX
EH 121	7	4-	3	3	NNWX NNEX 'E'Bl
EH 122	9	5	3	6+	SERc WSWX*
EH 123	8-	4+	4+	6	SSWX*
EH 124	8-	5	3	5-	SSWX WNWX Bl/UrW Bl/UrE*
EH 125	9+	5-	3+	6-	NNWX SSEX 'E'SfX[1]
EH 126	7+	4+	4-	9-	'E'SfX[2]&[4] MsNW* SEX
EH 127	9	4+	2+	3-	'E'Bl SEX Bl/UrW Bl/UrE*
EH 128	8	3	3+	5+	NNEX*
EH 129	8-	4	4	7-	ESEX 'H'TlE Bl/W Bl/E
EH 130	8	5-	5-	3+	C SEX*
EH 131	8-	3+	2+	4	MsSE
EH 132	7	2+	3-	5	Bl/W 'H'Sk NWX*
EH 133	7	2	5-	7-	NNWX SSWX M.SSE
EH 134	6-	3	3	5+	ESEX
EH 135	7-	3+	4+	7-	SSEX*
EH 136	6+	3	3	5-	SSWX Sc/SE?
EH 137	7	3+	3	6+	Bl/NW
EH 138	7	2+	2+	3+	NNWX SSEX Bl/W HzM/SSE
EH 139	6-	3	5-	5+	NWBl SWBl Bl/SE
EH 140	7	3+	3	6	C NNEX* SSEX 'H'SfsX[2]&[4]
EH 141	7-	3	6+	7-	'H'SfsX[2]&[4] NNWX ESEX WSWX NWFl
EH 142	8	7-	3+	8+	SSWX 'H'SfsX[2]&[3] M/'O'Vl
EH 143	6-	2+	2+	3+	'H'SfX[1] 'P'VlWk Bl/NW
EH 144	2+	3	3-	8-	Bl/NW
EH 145	5-	3	2	5+	NNWX NWFl
EH 146	5	3	3	6	ESEX* BlSW
EH 147	6+	3-	4-	6+	'E'SfX[3] NNEX*
EH 148	6+	2+	3-	4	FpFVl
EH 149	6	3	3+	3+	'E'SfX[1]

REARRANGED INTO NUMERICAL ORDER					
a	b	c	d	DETAILS NOTED	STAMP
7	3+	3	6+	Bl/NW	EH 137
7	4-	3	3	NNWX NNEX 'E'Bl	EH 121
7	4-	4	8-	D/SE 'E'Bl LrWRc	EH 113
7	4+	3+	6-	SERc NWWk	EH 66
7	4+	3+	6+	SSWX	EH 114
7	4+	5	5+	NERFl1	EH 17
7	5-	6+	7+	C VgNE* Bl/NW	EH 15
7	5	3	6	C 'H'Sq WSWX	EH 10
7	5	4-	5+	NWBl* SWBl*	EH 73
7	5	4	4	NWBl 'E'FlPt	EH 53
7	5	6-	7	C	EH 26
7	5	6	5		EH 28
7	5	6	6-		EH 32
7	5+	4-	7	C VgSE* 'H'TlE	EH 14
7	5+	4-	7	C 'E'Bl WNWWk	EH 21
7	5+	6	7+	BlNW WSWsko	EH 38
7	6+	7-	6-	C	EH 16
7	8+	4	7-	C	EH 89
7+	3-	3+	7+	SSEX	EH 151
7+	4-	5	7+		EH 23
7+	4	3-	4+	SEBl* NEX	EH 91
7+	4	5+	6-	BlNW	EH 43
7+	4+	2+	5-	WNWX 'E'TlW ESEX	EH 120
7+	4+	3-	5-	'H'Dd 'E'SfX[1]	EH 111
7+	4+	3+	2	MsSE NWWk NEWk	EH 85
7+	4+	4-	9-	'E'SfX[2]&[4] MsNW* SEX	EH 126
7+	4+	4-	10-	NNWX	EH 101
7+	4+	4	6-		EH 70
7+	5-	4	6+	C VgNE VgSE	EH 27
7+	5-	4	7-	C	EH 12
7+	5-	4	8-	WSWX SSWX NNEX	EH 100
7+	5	2+	5+	SSWX ESEX*	EH 98
7+	5	4+	7-	NWFl Bk'O'Pt	EH 44
7+	5	6	6-	'E'FlPt	EH 47
7+	5	6+	4+		EH 51
7+	5+	4	7-	C VgNE NWFl 'E'Df	EH 25
7+	5+	4+	4	NNWWk PtWk NNEWk	EH 80
7+	5+	4+	6-	HgVl 'E'TlW	EH 41
7+	6-	6	7	C 'H'TlE	EH 13
7+	6+	4+	6+		EH 3
7+	7-	5+	6	C 'H'TlE	EH 24
7+	7+	6-	6-		EH 60
8-	3	3	6-	SSWSko	EH 174

# = confirmed update

FISHER-BROWN DATA

Provisional data in red

PLATE ORDER					
STAMP	a	b	c	d	DETAILS NOTED
EH 150	7−	3+	3	4+	ESEX
EH 151	7+	3−	3+	7+	SSEX
EH 152	6+	3−	3+	5+	'H'TlE
# EH 153	5+	3	3−	6−	'H'SfXW[2] Bl/W&E Cn D.ESE
EH 154	5+	3	3	4	'H.'SfX[4] NWFl ESEX*
EH 155	6+	3	3+	9−	T'E'PtWk NNEX 'H'SfX[1]
EH 156	6−	3+	3+	5	NNEX ESEX
EH 157	7	3+	3	5−	'E'SfX[1] NNWX
EH 158	7−	2+	2+	6+	NWFl CnSE
EH 159	8+	3+	3+	7+	NNWWk
EH 160	6+	3+	3+	7	NWFl* 'E'D.Sf[4] 'H'SfX[4]
EH 161	5+	3	3	3	SSEX
EH 162	5+	3	2+	9−	
EH 163	7−	3+	3+	7	SERc ESEX
EH 164	6+	3	3+	5+	NNWX
EH 165	3+	3	3	5−	'H'SfX[4]?
EH 166	7−	3	2+	5+	SSEX HzL/SSE
EH 167	6+	2+	3	7	SSEX*
EH 168	4	3	3	5−	
EH 169	4	3−	3+	3	
EH 170	7	3−	3+	5+	Bls/UrW 'E'TlW
EH 171	6+	3+	4−	5	D.S'E' NNEX*
EH 172	5+	3	3+	6+	SSWX
EH 173	6−	3	3	7−	Lr <sup>1</sup> / <sub>4</sub> ERc ESEski
EH 174	8−	3	3	6−	SSWSko
# EH 175	7	3−	2+	5−	NNWX ESEsko
EH 176	7−	3	2+	8+	'E'SfX[3] 'H'SfsX[2]&[3]
EH 177	6−	3−	3	3+	EP
EH 178	7−	2+	3	5	NNWX EP
EH 179	5	2	3−	6+	NNWX EP 'H'SfsX[1]&[4]
EH 180	6	3	3	5−	'H'SfsJnB
EH 181	6	3+	3	2−	
EH 182	6−	2+	3+	4	ESEX 'E'Ab
EH 183	6	3	3	5−	EP*
EH 184	6−	3+	3−	2+	Bl/E*
EH 185	6	3	5	5	C 'H'SfX[1]
EH 186	6	3	3	4+	ERc% SSEX 'E'SfX[2]
EH 187	5	2+	3	6−	EP
EH 188	6	2+	3−	8−	EP
EH 189	6+	3	3	4	NNEX Bls/W Bls/E*
EH 190	5+	3−	3−	2+	'H'SfX[2]
EH 191	3+	3	3	5+	WNWX NNEX WSWX*
EH 192	6	3	3	4−	ERc% Bl/W

REARRANGED INTO NUMERICAL ORDER						
a	b	c	d	DETAILS NOTED		STAMP
8−	3+	2+	4	MsSE		EH 131
8−	3+	3+	8+	'H'TlE NNEWk		EH 115
8−	4	4	7−	ESEX 'H'TlE Bl/W Bl/E		EH 129
8−	4+	3−	5	'P'FlPt SEX NNEX 'E'TlW		EH 116
8−	4+	4−	6+	WNWX NNEX WSWHX SSWX 'P'FlPt		EH 118
8−	4+	4+	6	SSWX*		EH 123
8−	5−	3	5			EH 68
8−	5−	4+	7+	ENEX*		EH 64
8−	5	3	5−	SSWX WNWX Bl/UrW Bl/UrE*		EH 124
8−	5	3+	5+	Br'POS'Pt		EH 74
8−	5	4	7+			EH 69
8−	5	4+	5	NWWk NNEDd MNE*		EH 84
8−	5	4+	9			EH 52
8−	5+	3−	6−	ESEX NNWX*		EH 96
8−	5+	4−	5−			EH 65
8−	6−	4+	5			EH 61
8−	6+	4	5	VgSE close 'H'TlW		EH 18
8	3	3+	5+	NNEX*		EH 128
8	4−	3−	7+	'E'Bl&TlE NNWX* ScS'E'		EH 97
8	4	2+	5+	'E'Bl*		EH 119
8	4+	3−	3+	'H'SfX[1]&TlW SEX NWX		EH 110
8	4+	3	6	NNWX NNEX SEX		EH 107
8	4+	7+	7	NNWX 'E'Bl 'H'SfX[1] WSWX*		EH 92
8	5−	4−	6−			EH 72
8	5−	5−	3+	C SEX*		EH 130
8?	5−	5−	6+	NEWk		EH 79
8	5+	3	6+			EH 75
8	5+	4	5	NWBl* NEWk		EH 78
8	7−	3+	8+	SSWX 'H'SfsX[2]&[3] M/'O'Vl		EH 142
8	7−	7	4			EH 58
8	7	4+	4+	C		EH 45
8	8−	5	6+	HgSW Hg&VgSE VgNE		EH 34
8+	3+	3	6−	'H'SfX[2] NEX		EH 99
8+	4−	3+	7+	NNWWk		EH 159
8+	5−	6	7+	VgNE close		EH 37
8+	5	4	5−	NWFl 'E'TlW		EH 39
8+	5	4+	6			EH 63
8+	5+	4+	5−	NWBl WBl		EH 83
8+	6−	6	5+			EH 49
8+	6−	7+	8+	'E'Dd? VgNE*		EH 36
8+	6	3+	5	WBl		EH 57
8+	7+	4−	6	NWFl ENEX*		EH 40
8+	8−	3+	3	C RePt ReNE 'H'TlE		EH 76

# = confirmed update

FISHER-BROWN DATA

Provisional data in red

PLATE ORDER					
STAMP	a	b	c	d	DETAILS NOTED
EH 193	7	2+	2+	6−	NWFl Bl/UrW
EH 194	6	3−	3+	3+	WRc ERc
EH 195	6+	3	3	3+	NNEX ERc%
EH 196	6+	2−	2+	4−	LrERc Bls/W Bls/E SSWX SSEX
EH 197	5+	2+	3+	3+	NWX* NNEX UrERc ESEX WSWX*
EH 198	7	3−	3+	7	ERc 'H'SfX[1] Bl/W
EH 199	5	2+	3+	3+	C ERc
EH 200	6+	2+	2+	5	EP 'H'SfX[1] SSWX
EH 201	6−	2+	2+	5	Ch
EH 202	5+	2+	5−	7−	LrERc
EH 203	4+	3−	3−	5	'H'TlW Bls/W*
EH 204	6	3	3	5+	NNEX 'H'SfsX[1]&[4] Bls/W*
EH R,1	5−	3	3	5	EP
EH R,2	4	2	2+	5	'H'SfX[4]
EH R,3	6	3	2	3+	WP ERc%
EH R,4	6+	3	3+	4+	C WP 'E'SfX[2]
EH R,5	4+	3	3+	5+	WP&Bls
EH R,6	5+	3−	3−	6+	NWFl NNEX

REARRANGED INTO NUMERICAL ORDER

a	b	c	d	DETAILS NOTED	STAMP
9−	4	3+	6−	NWBl 'E'FlPt	EH 54
9−	4	4−	7−	NWBl* SWBl*	EH 59
9−	5−	3+	6−	SSERc	EH 62
9−	5−	6+	4	NWBl SWBl	EH 46
9−	5+	3+?	4−	NWWk SEWk	EH 82
9−	6−	3+	6−	NWBl ENEX 'E'FlPt	EH 55
9−	6−	5+	8+	VgNE NWFl	EH 35
9	4	2+	4+	NNWX WSWRc	EH 109
9	4+	2+	3−	'E'Bl SEX Bl/UrW Bl/UrE*	EH 127
9	5	3	6+	SERc WSWX*	EH 122
9	5+	7	5+	MSE 'E'FlPt	EH 48
9+	4+	2+	3		EH 117
9+	5−	3+	6−	NNWX SSEX 'E'SfX[1]	EH 125
9+	5	3+	5+	M.NNE MsNE*	EH 106
9+	5	5	5	NWBl	EH 50
9+	7	5	4−	ERc 'H'TlE	EH 77
10	5+	4	6−	'E'FlPt	EH 56
11	5	4−	5+	'E'SfsX[1]&[2] 'H'SfsX[2]&[4]	EH 95

EI

EI 1a	7−	4	3+	9+	
EI 1b	7−	4	3+	9+	MNW
EI 2	6+	5	2+	10−	
EI 3	7−	6+	5	11−	'E'TlW
EI 4	6+	4+	4+	10+	
EI 5	6−	4	4+	9+	VgNE SSEBk*
EI 6	5+	5	4+	11	VgNE ENEWk
EI 7	7	5	3+	8+	C 'E'Df 'T'TlW
EI 8	6	6−	5+	10−	C VgNE
EI 9	6+	6+	4	10−	C VgNE VgSE NNEX 'T'TlW
EI 10	6+	4	5	9−	C VgNE 'T' tall
EI 11	8−	6	4+	10	DNW NEWk SERc
EI 12	7−	5+	4	9+	C SSWX
EI 13	7+	4+	3+	9	C NWFl
EI 14	6	5−	3	9	C 'T'Dd
EI 15	8	4−	5−	9+	C
EI 16	6+	5	4+	9+	C
EI 17	8−	5+	4+	10	
EI 18	7+	5	5−	9+	SDd* Br'GE'Pt
EI 19	7	6	5+	9+	HgSW
EI 20	7	4+	4−	9+	C VgNE
EI 21	7	7−	4+	10	C ESEWk
EI 22	6+	5+	5+	10	
EI 23	7−	6	5−	11−	SEWk

EI

3−	3−	2	12		EI 177
3−	4+	3−	9	MSE*	EI 100
3	3	4−	10+	WNWX*	EI 176
3	3	4	7+	C WSWX Ch*	EI 201
3	3	4+	11	C Bls/W WNWX* NNEX*	EI R,6
3	3+	2+	10+	NNEX* 'T'TlW	EI 159
3+	3−	3−	9+	SWX*	EI R,2
4	2+	3−	10−	NWFl WRc Lr½WBl	EI 194
4	3−	3+	10	NWFl* Bls/W	EI 204
4	3	4−	11+	Bl/SW Bl/SE*	EI 149
4+	4	2	9−	D.WSW 'E'TlW	EI 102
4+	3−	4−	12	'T'TlE slightly ERc%	EI 190
4+	3	2−	7+	'E'SfX[1]&TlW WP EP 'T'TlE	EI R,3
5−	2+	4−	8−	NWFl NNERc LrERc ESEX BIRd'T	EI 197
5−	2+	3+	12+	'E'SfX[2]	EI 188
5	2−	3−	9−	WNWX EP Bl/LrW	EI 179
5	2+	3	10−	EP Bl/LrW 'E'Ab	EI 196
5	2+	3+	9+	EP Bl/W	EI 184
5	2+	3+	11		EI 144
5	3−	3	8+	WP 'E'TlW	EI 185
5	3−	4	8+	NNWX	EI 136
5	3−	4	12−	NWFl WNWX&Sko 'E'TlE	EI 155
5	3+	3+	11	C 'T'SfsX[1]&[4] ERg	EI R,4
5	3+	4	7+	NNWWk	EI 174

# = confirmed update

FISHER-BROWN DATA

Provisional data in red

PLATE ORDER					
STAMP	a	b	c	d	DETAILS NOTED
EI 24	7	6+	4+	9+	C
EI 25	7	5+	7+	11−	C ENEX*
EI 26	7+	7−	6	10	C SSWWk NWFl
EI 27	8+	5	6	8+	C VgNE VgSE SWWk
EI 28	7+	6−	3+	11+	VgNE close 'T'TIE
EI 29	7−	6	5	11+	VgNE HgSE*
EI 30	7+	7+	6	12−	'E'Dd MSE BlsSW
EI 31	6+	6	7	10+	
EI 32	7	6	3+	10+	HgVl HgSE
EI 33	6−	4+	3+	8	SSEWk NEX?
EI 34	9	6−	5−	7+	HgSW HgSE
EI 35	9	7	7−	11	'E'TIW
EI 36	9	6+	5	8+	'E'Dd VgNE*
EI 37	8+	6	8−	9	VgNE
EI 38	8−	5	5−	8	
EI 39	8+	5+	7+	9−	SSWWk
EI 40	9+	6	5+	9+	
EI 41	7+	5+	7+	10	HgVl 'T'SfsX[1]&[4]
EI 42	7−	6+	1+	11−	HgVl* BlNW
EI 43	7+	7−	7	8+	NNEWk
EI 44	7+	6	6	10	NNWWk
EI 45	8	5−	5+	8+	C VgSE*
EI 46	8+	5+	7+	8+	NWBl SEBl*
EI 47	8	5+	8−	8	'E'FlPt
EI 48	8+	6	7+	9+	MSE
EI 49	8−	6	5−	8+	
EI 50	8+	5	4+	9	
EI 51	7+	7+	5	9+	
EI 52	8−	5−	5−	10−	NWBl
EI 53	8−	5+	5	8	HgSW
EI 54	8	5+	4+	9−	NWBl 'E'FlPt
EI 55	9−	5+	4+	12	
EI 56	9	6	5+	10−	EBl* 'E'FlPt
EI 57	8+	5+	4+	8+	EBl
EI 58	8+	6	5−	10−	'T'TIE SSWWk
EI 59	9−	4+	4	9+	
EI 60	8	5+	4+	9−	
EI 61	6	7+	4+	9+	NWBl
EI 62	8+	4	6	11+	Ms/E
EI 63	9	6	5	10	
EI 64	8−	6+	4	8−	
EI 65	9+	4+	4+	10−	BrPt
EI 66	7+	4+	4+	8+	SERc

REARRANGED INTO NUMERICAL ORDER					
a	b	c	d	DETAILS NOTED	STAMP
5	5	5+	9	C	EI 88
5+	2	2-	10	NNWX NNEX*	EI 133
5+	2+	3	9	ERc ENEX M/'NN'Vl	EI 193
5+	3-	2	7		EI 161
5+	3-	2+	7+	NNEX	EI 151
5+	3-	3+	10+	C EP	EI 200
5+	3	2+	9	NNEX	EI 169
5+	3	3	8+	NNEX	EI 156
5+	3	7-	11-	Bls/W*	EI 203
5+	3+	3	12-		EI 178
5+	4+	2	11	NNEX	EI 120
5+	5-	1 +	7	NWFl Bls/SW?	EI 158
5+	5	4+	11	VgNE ENEWk	EI 6
5+	5+	4+	9	C	EI 89
6-	2+	2	11	DW'T'	EI 162
6-	3	3+	10+		EI 157
6-	3	3+	6	'T'TIE	EI 166
6-	3	4+	7		EI 181
6-	3+	3	9	MsSE	EI 91
6-	4-	5	10+	NWBl	EI 67
6-	4	4+	9+	VgNE SSEBk*	EI 5
6-	4+	3+	8	SSEWk NEX?	EI 33
6	2+	2-	9		EI 189
6	2+	2-	10+	NNWX ESEX*	EI 134
6	2+	2	9	WBl SSEX ESEX&Sko-Rc?	EI 132
6	2+	2	9		EI 146
6	3-	3+	9	NWFl 'T'SfX[3]	EI 147
6	3-	2+	7	NWFl 'T'TIE	EI 175
6	3-	4	9+	'E'SfX[1]	EI 164
6	3-	4	10-	NNWX*	EI 171
6	3	2-	8+	SSWX 'E'SfX[1]&TIW Bl/W*	EI 142
6	3	3+	10+		EI 173
6	3	3+	11-	Bl/W*	EI 154
6	3	4	10+	Bls/W 'E'SfX[1]	EI 168
6	3	4+	7+	SSEX	EI 167
6	3+	3+	10	'E'Bl NNEX	EI 93
6	3+	4	5	NWFl Bls/W	EI 163
6	3+	4	12-	NNEX Bls/LrW	EI 202
6	4+	3+	8+	C NNEX 'E'TIW SSWX	EI 90
6	5-	3	9	C 'T'Dd	EI 14
6	5	3	11	LrWRc NWWk NEWk EBl*	EI 79
6	6-	5+	10-	C VgNE	EI 8
6	7+	4+	9+	NWBl	EI 61



# = confirmed update

FISHER-BROWN DATA

Provisional data in red

PLATE ORDER					
STAMP	a	b	c	d	DETAILS NOTED
EI 67	6-	4-	5	10+	NWBl
EI 68	7+	5-	4+	9	NEWk
EI 69	8+	5+	6-	9-	
EI 70	8+	4+	5	8+	
EI 71	8-	5	5+	11	
EI 72	8	5	4+	10-	
EI 73	7+	5+	5+	9+	NNWX
EI 74	8+	5+	5	8+	Br'PO'Pt
EI 75	8+	4+	5	9	'PO'PtWk NEWk
EI 76	7-	5+	5	8+	C RePt&/Pt
EI 77	7	5	3+	12+	'E'SfX[1] 'T'Iv
EI 78	8+	5+	4	11	NWNK NEWk 'E'SfX[3] HzMN'E'-PhFl? EBl*
EI 79	6	5	3	11	LrWRc NWWk NEWk EBl*
EI 80	10-	5-	4+	6+	NWWk NEWk 'E'Bl M.'O'Vl'
EI 81	8+	5	5-	8+	
EI 82	7-	5	4-?	9-	NWWk NEWk SEWk
EI 83	9-	5+	3+	8+	NWWk
EI 84	8+	5+	4+	5+	Re NWBl
EI 85	11-	5	3-	8	NWBl* NEWk
EI 86	6+	5	4-	7	EBl
EI 87	8-	3+	5	8+	C NWBl NRg MNW 'E'Ab
EI 88	5	5	5+	9	C
EI 89	5+	5+	4+	9	C
EI 90	6	4+	3+	8+	C NNEX 'E'TlW SSWX
EI 91	6-	3+	3	9	MsSE
EI 92	9-	3+	3	8	NNWX 'E'Bl&Ab
EI 93	6	3+	3+	10	'E'Bl NNEX
EI 94	9+	4-	3+	7+	'T'TlW
EI 95	7-	5	3-	9+	'E'TlW
EI 96	7	4+	4-	6+	'E'SfX[1]&TlW 'T'SfX[1]
EI 97	8	5-	2+	9-	'T'Ab NNWX WNWX 'E'Bl
EI 98	8+	4-	4-	8+	MSE*
EI 99	7+	4+	3	9+	SEBl*
EI 100	3-	4+	3-	9	MSE*
EI 101	8	4	4+	8	'E'SfX[2]
EI 102	4	4	2	9-	D.WSW 'E'TlW
EI 103	9-	4+	2	9	SSWX
EI 104	6+	4+	3+	7+	
EI 105	7+	4	3+	8+	ENEX* SEBl*
EI 106	8+	4	3	7	SEX 'E'TlE
EI 107	9-	4+	4	9	'E'SfX[1] SERc NNWX NEX
EI 108	9-	4	4	8	WNWX
EI 109	8-	4+	3+	10-	WNWX*

REARRANGED INTO NUMERICAL ORDER					
a	b	c	d	DETAILS NOTED	STAMP
6+	2	4+	9	LrERc	EI 135
6+	2+	3	11+		EI 137
6+	3	2+	7+	NWFl 'E'PtWk	EI 160
6+	3	2+	8+	Bl/NW Bl/SW	EI 139
6+	3	3	9	NWFl EP	EI R,1
6+	3	3+	10+	WSWBl*	EI 183
6+	3+	2	7+	MsSW	EI 148
6+	3+	3+	10		EI 180
6+	3+	4-	10-		EI 150
6+	4	5	9-	C VgNE 'T' tall	EI 10
6+	4+	3-	10+	NEX*	EI 117
6+	4+	3+	7+		EI 104
6+	4+	4+	10+		EI 4
6+	5-	3+	8-		EI 111
6+	5	2+	10-		EI 2
6+	5	4-	7	EBl	EI 86
6+	5	4+	9+	C	EI 16
6+	5+	5+	10		EI 22
6+	6	7	10+		EI 31
6+	6+	4	10-	C VgNE VgSE NNEX 'T'TlW	EI 9
7-	2+	3	9+	ENESko	EI 138
7-	2+	3	12	'E'SfX[2]	EI 182
7-	2+	3+	7+	'E'SfX[1]	EI 152
7-	3-	3+	9+	EP	EI 187
7-	3	3+	7-	Bl/LrW LrERc ESEX*	EI 191
7-	3	4-	8-		EI 141
7-	3+	2+	11-	'E'SfX[1] 'T'TlE	EI 172
7-	4	3+	9+		EI 1a
7-	4	3+	9+	MNW	EI 1b
7-	5-	5-	9		EI 123
7-	5	3-	9+	'E'TlW	EI 95
7-	5	4-?	9-	NWWk NEWk SEWk	EI 82
7-	5+	4	9+	C SSWX	EI 12
7-	5+	5	8+	C RePt&/Pt	EI 76
7-	6	5-	11-	SEWk	EI 23
7-	6	5	11+	VgNE HgSE*	EI 29
7-	6+	1+	11-	HgVl* BlNW	EI 42
7-	6+	5	11-	'E'TlW	EI 3
7	3-	2	8	Bls/LrW 'T'TlW	EI 170
7	3-	2	9		EI 165
7	3-	3+	10+	'E'Wk 'ONE P'VlWk	EI 143
7	4+	4-	6+	'E'SfX[1]&TlW 'T'SfX[1]	EI 96
7	4+	4-	9+	C VgNE	EI 20



# = confirmed update

FISHER-BROWN DATA

Provisional data in red

PLATE ORDER					
STAMP	a	b	c	d	DETAILS NOTED
EI 110	10	4	4−	10	NWX 'E'TlE
EI 111	6+	5−	3+	8−	
EI 112	8−	4	3−	6+	SWX 'T'SfX[3]-Iv
EI 113	9	4−	3−	7+	'E'Bl
EI 114	8−	4	2+	9	WSWRc
EI 115	10−	4+	2+	11−	NNEX SRg
EI 116	10	6+	3	10	'P'FIpt* ESEX NNWX WNWx
EI 117	6+	4+	3−	10+	NEX*
EI 118	7+	4+	2	6+	SSWX
EI 119	8−	4−	4−	8	'E'Bl
EI 120	5+	4+	2	11	NNEX
EI 121	7	5−	4	9+	
EI 122	8	5	3+	11+	SWX NWX 'T'Iv
EI 123	7−	5−	5−	9	
EI 124	9−	3+	2+	10	Re NNWX NNEX 'E'TlW
EI 125	9	5	4+	11+	SSWX* MNE Bl/W
EI 126	8−	5−	5−	10−	E'SfsX[1]&[2] SWX
EI 127	10	4+	3+	11+	ESEX NNWX* 'E'Bl Bl/W*
EI 128	7	4+	4	9	SEX*
EI 129	8−	4−	4+	11	Bl/W SSWX
EI 130	8+	4	4	9	C WNWx SSEX Bl/WSW
EI 131	9	3+	3+	7+	SSEX ESEX 'E'Bl 'E'SfX[2]
EI 132	6	2+	2	9	WBl SSEX ESEX&Sko-Rc?
# EI 133	5+	2	2−	10	NNWX NNEX*
EI 134	6	2+	2−	10+	NNWX ESEX*
EI 135	6+	2	4+	9	LrERc
EI 136	5	3−	4	8+	NNWX
EI 137	6+	2+	3	11+	
EI 138	7−	2+	3	9+	ENESko
EI 139	6+	3	2+	8+	Bl/NW Bl/SW
EI 140	10−	3	3+	10+	C BlSW ESEX
EI 141	7−	3	4−	8−	
EI 142	6	3	2−	8+	SSWX 'E'SfX[1]&TlW Bl/W*
EI 143	7	3−	3+	10+	'E'Wk 'ONE P'VIWk
EI 144	5	2+	3+	11	
EI 145	8+	2+	2	8	Bl/LrW EP
EI 146	6	2+	2	9	
EI 147	6	3−	3+	9	NWFl 'T'SfX[3]
EI 148	6+	3+	2	7+	MsSW
EI 149	4+	3	4−	11+	Bl/SW Bl/SE*
EI 150	6+	3+	4−	10−	
EI 151	5+	3−	2+	7+	NNEX
EI 152	7−	2+	3+	7+	'E'SfX[1]

REARRANGED INTO NUMERICAL ORDER					
a	b	c	d	DETAILS NOTED	STAMP
7	4+	4	9	SEX*	EI 128
7	5−	4	9+		EI 121
7	5	3+	8+	C 'E'Df 'T'lW	EI 7
7	5	3+	12+	'E'SfX[1] 'T'Iv	EI 77
7	5+	7+	11−	C ENEX*	EI 25
7	6	3+	10+	HgVl HgSE	EI 32
7	6	5+	9+	HgSW	EI 19
7	6+	4+	9+	C	EI 24
7	7−	4+	10	C ESEWk	EI 21
7+	3+	3	11−	ENEX* SEBl* Bl/W Bl/SW Cn	EI 153 #
7+	4	3+	8+	ENEX* SEBl*	EI 105
7+	4+	2	6+	SSWX	EI 118
7+	4+	3	9+	SEBl*	EI 99
7+	4+	3+	9	C NWFl	EI 13
7+	4+	4+	8+	SERc	EI 66
7+	5−	4+	9	NEWk	EI 68
7+	5	5−	9+	SDd* Br'GE'Pt	EI 18
7+	5+	5+	9+	NNWX	EI 73
7+	5+	7+	10	HgVl 'T'SfsX[1]&[4]	EI 41
7+	6−	3+	11+	VgNE close 'T'lE	EI 28
7+	6	6	10	NNWWk	EI 44
7+	7−	6	10	C SSWWk NWFl	EI 26
7+	7−	7	8+	NNEWk	EI 43
7+	7+	5	9+		EI 51
7+	7+	6	12−	'E'Dd MSE BlsSW	EI 30 #
8−	3−	2+	11−	C W%&BlS	EI R,5
8−	3+	5	8+	C NWBl NRg MNW 'E'Ab	EI 87
8−	3+	6	7	ERc	EI 195
8−	4−	4−	8	'E'Bl	EI 119
8−	4−	4+	11	Bl/W SSWX	EI 129
8−	4	2+	9	WSWRc	EI 114
8−	4	3−	6+	SWX 'T'SfX[3]-Iv	EI 112
8−	4+	3+	10−	WNWX*	EI 109
8−	5−	5−	10−	NWBl	EI 52
8−	5−	5−	10−	E'SfsX[1]&[2] SWX	EI 126
8−	5	5−	8		EI 38
8−	5	5+	11		EI 71
8−	5+	4+	10		EI 17
8−	5+	5	8	HgSW	EI 53
8−	6	4+	10	DNW NEWk SERc	EI 11
8−	6	5−	8+		EI 49
8−	6+	4	8−		EI 64
8	3	3+	8	EP	EI 192

# = confirmed update

FISHER-BROWN DATA

Provisional data in red

PLATE ORDER										
STAMP	a	b	c	d	DETAILS NOTED					
# EI 153	7+	3+	3	11-	ENEX*	SEBl*	Bl/W	Bl/SW	Cn	
EI 154	6	3	3+	11-	Bl/W*					
EI 155	5	3-	4	12-	NWfl	WNWX&Sko	'E'TlE			
EI 156	5+	3	3	8+	NNEX					
EI 157	6-	3	3+	10+						
EI 158	5+	5-	1 +	7	NWfl	Bls/SW?				
EI 159	3	3+	2+	10+	NNEX*	'T'TlW				
EI 160	6+	3	2+	7+	NWfl	'E'PtWk				
EI 161	5+	3-	2	7						
EI 162	6-	2+	2	11	DW'T'					
EI 163	6	3+	4	5	NWfl	Bls/W				
EI 164	6	3-	4	9+	'E'SfX[1]					
EI 165	7	3-	2	9						
EI 166	6-	3	4+	6	'T'TlE					
EI 167	6	3	4+	7+	SSEX					
EI 168	6	3	4	10+	Bls/W	'E'SfX[1]				
EI 169	5+	3	2+	9	NNEX					
EI 170	7	3-	2	8	Bls/LrW	'T'TlW				
EI 171	6	3-	4	10-	NNWX*					
EI 172	7-	3+	2+	11-	'E'SfX[1]	'T'TlE				
EI 173	6	3	3+	10+						
EI 174	5	3+	4	7+	NNWWk					
EI 175	6	3-	2+	7	NWfl	'T'TlE				
EI 176	3	3	4-	10+	WNWX*					
EI 177	3-	3-	2	12						
EI 178	5+	3+	3	12-						
EI 179	5	2-	3-	9-	WNWX	EP	Bl/LrW			
EI 180	6+	3+	3+	10						
EI 181	6-	3	3+	7						
EI 182	7-	2+	3	12	'E'SfX[2]					
EI 183	6+	3	3+	10+	WSWBl*					
EI 184	5	2+	3+	9+	EP Bl/W					
EI 185	5	3-	3	8+	WP 'E'TlW					
EI 186	9-	3	2-	8-	M.ENE SE(					
EI 187	7-	3-	3+	9+	EP					
EI 188	5-	2+	4-	12+	'E'SfX[2]					
EI 189	6	2+	2-	9						
EI 190	4+	3-	4-	12	'T'TlE slightly ERc%					
EI 191	7-	3	3+	7-	Bl/LrW	LrERc	ESEX*			
EI 192	8	3	3+	8	EP					
EI 193	5+	2+	3	9	ERc	ENEX	M/'NN'Vl			
EI 194	4	2+	3-	10-	NWfl	WRc	Lr <sup>1</sup> / <sub>2</sub> WBl			
EI 195	8-	3+	6	7	ERc					

REARRANGED INTO NUMERICAL ORDER					
a	b	c	d	DETAILS NOTED	STAMP
8	4−	5−	9+	C	EI 15
8	4	4+	8	'E'SfX[2]	EI 101
8	5−	2+	9−	'T'Ab NNWX WNWX 'E'Bl	EI 97
8	5−	5+	8+	C VgSE*	EI 45
8	5	3+	11+	SWX NWX 'T'Iv	EI 122
8	5	4+	10−		EI 72
8	5+	4+	9−	NWBl 'E'FlPt	EI 54
8	5+	4+	9−		EI 60
8	5+	8−	8	'E'FlPt	EI 47
8+	2+	2	8	Bl/LrW EP	EI 145
8+	4−	4−	8+	MSE*	EI 98
8+	4	3	7	SEX 'E'TIE	EI 106
8+	4	4	9	C WNWX SSEX Bl/WSW	EI 130
8+	4	6	11+	Ms/E	EI 62
8+	4+	5	8+		EI 70
8+	4+	5	9	'PO'PtWk NEWk	EI 75
8+	5	4+	9		EI 50
8+	5	5−	8+		EI 81
8+	5	6	8+	C VgNE VgSE SWWk	EI 27
8+	5+	4	11	NWNK NEWk 'E'SfX[3] <b>HzMN'E'-PhFl?</b> EBl*	EI 78
8+	5+	4+	5+	Re NWBl	EI 84
8+	5+	4+	8+	EBl	EI 57
8+	5+	5	8+	Br'PO'Pt	EI 74
8+	5+	6−	9−		EI 69
8+	5+	7+	8+	NWBl SEBl*	EI 46
8+	5+	7+	9−	SWWk	EI 39
8+	6	5−	10−	'T'TIE SWWk	EI 58
8+	6	7+	9	VgNE	EI 37
8+	6	8−	9+	MSE	EI 48
9−	2+	3+	10+	C ERc%	EI 199
9−	3	2−	8−	M.ENE SE(	EI 186
9−	3+	2+	10	Re NNWX NNEX 'E'TIW	EI 124
9−	3+	3	8	NNWX 'E'Bl&Ab	EI 92
9−	4	4	8	WNWX	EI 108
9−	4+	2	9	SSWX	EI 103
9−	4+	4	9	'E'SfX[1] SERc NNWX NEX	EI 107
9−	4+	4	9+		EI 59
9−	5+	3+	8+	NWWk	EI 83
9−	5+	4+	12		EI 55
9	1	4−	10−	EP M.ENE Bls/W	EI 198
9	3+	3+	7+	SSEX ESEX 'E'Bl 'E'SfX[2]	EI 131
9	4−	3−	7+	'E'Bl	EI 113
9	5	4+	11+	SSWX* MNE Bl/W	EI 125

# = confirmed update

FISHER-BROWN DATA

Provisional data in red

PLATE ORDER					
STAMP	a	b	c	d	DETAILS NOTED
EI 196	5	2+	3	10-	EP Bl/LrW 'E'Ab
EI 197	5-	2+	3+	8-	NWFl NNERc LrERc ESEX BIRd'T'
EI 198	9	1	4-	10-	EP M.ENE Bls/W
EI 199	9-	2+	3+	10+	C ERc%
EI 200	5+	3-	3+	10+	C EP
EI 201	3	3	4	7+	C WSWX Ch*
EI 202	6	3+	4	12-	NNEX Bls/LrW
EI 203	5+	3	7-	11-	Bls/W*
EI 204	4	3-	3+	10	NWFl* Bls/W
EI R,1	6+	3	3	9	NWFl EP
EI R,2	3+	3-	3-	9+	SWX*
EI R,3	4+	3	2-	7+	'E'SfX[1]&TIW WP EP 'T'TIE
EI R,4	5	3+	3+	11	C 'T'SfsX[1]&[4] ERg
EI R,5	8-	3-	2+	11-	C W%&Bls
EI R,6	3	3	4+	11	C Bls/W WNWX* NNEX*

EJ

EJ 1a	7+	4	5+	9	
EJ 1b	7-	4+	5+	7+	Re 'E'Rc 'J'Rc
EJ 2	5+	5-	4+	8+	'E'Wk
EJ 3	6	5+	6+	9+	ENEWk
EJ 4	6	4	5+	8	VgNE
EJ 5	6-	5+	5+	8+	NWWk* ENEWk
EJ 6	5+	5+	5+	9+	VgNE 'E'TIW
EJ 7	6	5+	5+	9+	C NWWk NEWk
EJ 8	5	5+	5+	8	C VgNE
EJ 9	6-	5	6-	8+	C VgNE
EJ 10	7	6-	3	7-	C 'J,'Fl
EJ 11	7+	3+	5+	7	NEWk 'J'Sq
EJ 12	7+	6-	4+	8+	SSWX NDd*
EJ 13	7+	5	4-	7+	C SSEWk
EJ 14	6+	5+	5+	9	C
EJ 15	7+	5	5-	8-	C 'J,'Fl SEWk
EJ 16	6	6+	4	9	C
EJ 17	8-	7+	4-	9+	SSWWk
EJ 18	7	5+	4+	9-	SDd 'J'Sq
EJ 19	7	6-	5	7+	HgSW HgVl HgSE 'J,'FlWk VgNE close
EJ 20	8-	3-	5+	9-	C 'J'Sq
EJ 21	7+	7-	3+	7+	'J,'Fl&Dd VgSE
EJ 22	7+	7	3+	7+	'J,'Fl SSEX
EJ 23	7	4	5+	7-	
EJ 24	7	6-	4+	7+	C ENEWk 'J'Ab*
EJ 25	7-	4+	5+	8+	MSW VgNE* 'J'Sq
EJ 26	7+	5+	6	7	C 'J,'Fl

REARRANGED INTO NUMERICAL ORDER

a	b	c	d	DETAILS NOTED	STAMP
9	6-	5-	7+	HgSW HgSE	EI 34
9	6	5	10		EI 63
9	6	5+	10-	EBI* 'E'FlPt	EI 56
9	6+	5	8+	'E'Dd VgNE*	EI 36
9	7	7-	11	'E'TIW	EI 35
9+	4-	3+	7+	'T'TIW	EI 94
9+	4+	4+	10-	BrPt	EI 65
9+	6	5+	9+		EI 40
10-	3	3+	10+	C BlSW ESEX	EI 140
10-	4+	2+	11-	NNEX SRg	EI 115
10-	5-	4+	6+	NWWk NEWk 'E'Bl M.'O'VI'	EI 80
10	4	4-	10	NWX 'E'TIE	EI 110
10	4+	3+	11+	ESEX NNWX* 'E'Bl Bl/W*	EI 127
10	6+	3	10	'P'FlPt* ESEX NNWX WNWX	EI 116
11-	5	3-	8	NWBl* NEWk	EI 85

EJ

3-	2+	2+	9+	NWFl ERc% SSEX BlW 'E'TIW	EJ 197
3	2+	3	10+	Bl/NW	EJ 170
3	3-	2+	10-	Bl/W*	EJ 194
3	3+	3+	13-	'J'TIE 'E'TIW	EJ R,2
3+	3-	3+	8-	'E'TIW	EJ 203
3+	3-	4-	9		EJ 149
3+	3-	3	10	E%	EJ R,6
3+	3	3	11		EJ 202
4	3-	3-	9-	EP	EJ 178
4	3-	3	10	M.neck*	EJ 204
4	3-	3	11-	SSWX	EJ 168
4+	2+	3	9+	NNEX* 'E'SfX[3]	EJ 184
4+	3-	3	8	EP	EJ 177
4+	3-	3	11	ESEX	EJ 157
5-	2+	2+	9+	NNWX	EJ 175
5-	3-	2+	11	Lr <sup>1</sup> / <sub>4</sub> ERc SSEX	EJ 137
5-	3	2+	10	WSWX	EJ 167
5-	3	3	10		EJ 187
5-	3	3+	12+	SSWX* 'E'TIW ScNW	EJ 172
5-	3+	3	7		EJ R,1
5-	4-	3	10+	NWFl 'E'TIW	EJ 156
5-	4	3	8	'E'TIW NNEX	EJ 112
5	2+	3-	6+	C	EJ 185
5	3-	2	10	C NNWX NWFl*	EJ R,5
5	3-	2+	11+	WSWX*	EJ 143
5	3	4	9+	ERc?	EJ 166
5	4	3	8	NNWX D.'J'SE LrWRc	EJ 102

# = confirmed update

FISHER-BROWN DATA

Provisional data in red

PLATE ORDER					
STAMP	a	b	c	d	DETAILS NOTED
EJ 27	7	6	6+	7	VgSE 'Ji'FlWk C
EJ 28	8	4-	5-	8	'Ji'FlWk SEX VgSE
EJ 29	7+	6	7	11-	HgSW HgVl HgSE
EJ 30	7	7	7+	10+	VgNE NWFl NERc?
EJ 31	6-	6+	6+	9+	HgSE*
EJ 32	8-	7-	5-	7+	VgNE* HgSE*
EJ 33	5	5	5-	7+	NNEX SSEWk
EJ 34	10-	7	7-	10-	HgSW 'Ji'FlWk
EJ 35	8-	5+	3-	7+	WNWX
EJ 36	9-	7	4	9+	VgNE* 'Ji'FlWk
EJ 37	7+	7	5-	8	'J'Df?
EJ 38	8	7	5+	7-	HgNE?
EJ 39	8-	5+	7	7+	NWWk SWWk
EJ 40	8	7	4+	8	NWFl NEX
EJ 41	7+	6+	6-	7+	NRg
EJ 42	7+	7+	4+	7	HgVl BlNW
EJ 43	7+	5+	5+	7+	NWFl
EJ 44	7	6-	7-	8+	NWFl 'P'FlPt 'E'SfX[1]
EJ 45	7+	5	5	7+	C VgSE*
EJ 46	8+	5+	6-	9	
EJ 47	7+	6+	5	7	'E'FlPt
EJ 48	8+	7-	5	9+	'E'FlPt
EJ 49	8-	6+	4+	5	
EJ 50	8	5-	4	9-	
EJ 51	8-	5	4+	8+	'J'Df
EJ 52	7	6	4+	8+	
EJ 53	7+	7	5	9+	
EJ 54	8+	5-	4+	8-	NWBl SWBl* 'E'FlPt
EJ 55	9-	5	4-	6+	
EJ 56	9+	6	5	8-	'E'FlPt
EJ 57	8+	5-	4+	8	WBl EBl
EJ 58	8	6-	4	7	
EJ 59	9-	5+	4	9+	NWBl
EJ 60	8+	5	4+	10-	
EJ 61	8+	6+	4+	10-	Re NWBl SWBl
EJ 62	8+	5+	4	9-	MNW
EJ 63	8	7	4+	9+	
EJ 64	8+	5	4	9-	MSE ENEX
EJ 65	8	5	4	8+	
EJ 66	8+	6	4	7+	
EJ 67	8	5+	4-	8+	NWBl
EJ 68	8	5-	4-	9	NWWk
EJ 69	8	5+	4	9	

REARRANGED INTO NUMERICAL ORDER					
a	b	c	d	DETAILS NOTED	STAMP
5	5	5-	7+	NNEX SSEWk	EJ 33
5	5+	3	8	NNEX Bl/UrW	EJ 124
5	5+	5+	8	C VgNE	EJ 8
5+	2+	2+	7+	NNWX NNEX* WNWX*	EJ 183
5+	2+	3	8+		EJ 150
5+	3-	2	11	ERc	EJ 190
5+	3	2	8+	EP	EJ R,3
5+	3	2	9+	C	EJ 201
5+	3	2+	7	EP ESEX*	EJ 188
5+	3	3-	9+	M/ESE	EJ 152
5+	3	3	7+		EJ 182
5+	3	4	9+	'E'TIW	EJ 94
5+	3+	3+	7+	NNWX 'J'TIE	EJ 158
5+	3+	4-	13+	C 'J'Dd	EJ 140
5+	5-	4+	8+	'E'Wk	EJ 2
5+	5+	5+	9+	VgNE 'E'TIW	EJ 6
6-	3-	3	9-	NNEX*	EJ 165
6-	3	2	7	ERc Bl/W	EJ 198
6-	3	3-	9+	C WP SSEX	EJ R,4
6-	3	3	11	EP	EJ 192
6-	3	3+	9+	NWFl* EP	EJ 180
6-	3+	3+	7	MSE?	EJ 136
6-	3+	4-	9	SSEX	EJ 195
6-	4	3	10	WNWHX	EJ 120
6-	4+	3+	7-	'E'Bl	EJ 93
6-	5	3+	9	SSWX ESEX NNEX*	EJ 126
6-	5	6-	8+	C VgNE	EJ 9
6-	5+	5+	8+	NWWk* ENEWk	EJ 5
6-	6+	6+	9+	HgSE*	EJ 31
6	3-	3	7	Bl/NW	EJ 139
6	3-	3+	9	WNWX NNWX NNEX	EJ 179
6	3	3-	9+	Bls/W	EJ 146
6	3	3	8	Bl/NW 'T'FlPt	EJ 142
6	3	3	8+	NERFl11,12,1	EJ 134
6	3+	3+	13	NNEX*	EJ 159
6	4	5+	8	VgNE	EJ 4
6	5+	5+	9+	C NWWk NEWk	EJ 7
6	5+	6+	9+	ENEWk	EJ 3
6	6+	4	9	C	EJ 16
6	8+	3+	8	C 'J'TIW	EJ 89
6+	2+	1+	11+	C EP Ch	EJ 200
6+	2+	3	8+	NNEX* WBl	EJ 133
6+	2+	3+	8-	'E'SfX[1]	EJ 176

# = confirmed update

FISHER-BROWN DATA

Provisional data in red

PLATE ORDER					
STAMP	a	b	c	d	DETAILS NOTED
EJ 70	8	5	3+	6+	
EJ 71	7+	5-	4	8	
EJ 72	8-	5-	4+	8+	
EJ 73	7+	5	4+	7+	NWBl* SWBl*
EJ 74	8-	5+	4+	10-	
EJ 75	9-	5	4+	9+	Br'GE'Pt BrNE EBl*
EJ 76	7	4+	4+	9-	C NWWk-Br
EJ 77	8+	5-	4	8-	SSEX 'E'SfX[1]
EJ 78	8	5+	4-	8+	'E'Dd NEWk SWWk
EJ 79	8	5	5	7	NWWk NEWk 'E'Bl
EJ 80	8-	4+	5+	8+	NWWk&Bl NEWk
EJ 81	10	5-	4+	6	
EJ 82	10	6-	5	6	NWWk
EJ 83	9	9-	4+	8+	NWWk MNE
EJ 84	10-	5+	4+	5+	'J'TlE
EJ 85	8	5	4+	9	NWBl* NEWk 'E'Bl*
EJ 86	6+	5-	5	5	BlNW* BrPt
EJ 87	7-	4-	4	6	C 'E'DFl&TIW
EJ 88	7-	4-	3-	10	C 'E'TlW
EJ 89	6	8+	3+	8	C 'J'TlW
EJ 90	7	5-	4-	9-	C 'J'Dd? ENEX M/ENE
EJ 91	8+	4-	3+	6-	MsSW MsSE
EJ 92	8	4	4+	9	M.neck
EJ 93	6-	4+	3+	7-	'E'Bl
EJ 94	5+	3	4	9+	'E'TlW
EJ 95	8-	5+	7-	8	Re SSEX NNWX
EJ 96	8+	5-	4-	9	WSWX SSWX* NWX MsNE
EJ 97	7+	5	5	11	NNWX NNEX SSWX SEX
EJ 98	7-	5	4	8-	SSEX* NNWX*
EJ 99	7-	4-	4-	7	'J'SfX[2]-Bl
# EJ 100	6+	4+	3-	6+	
EJ 101	11-	5-	4-	9-	
EJ 102	5	4	3	8	NNWX D.'J'SE LrWRc
EJ 103	7	5	5	8+	NNWX
EJ 104	8-	6+	3+	6-	'E'SfX[2]
EJ 105	6+	4-	6	9	'E'TlW
EJ 106	8	5+	3+	7+	SSWRc 'E'SfsX[1]&[2]
EJ 107	7	5-	4-	8-	NNWX WSWX* SSWX
EJ 108	7+	5-	3+	8	NWX SWX*
EJ 109	8-	5-	3+	10	NNEHRc&X
EJ 110	8-	4+	3+	9+	'E'TlE NNWX
EJ 111	7+	4	4-	9	ESERc
EJ 112	5-	4	3	8	'E'TlW NNEX

REARRANGED INTO NUMERICAL ORDER					
a	b	c	d	DETAILS NOTED	STAMP
6+	3-	3+	11-	'E'SfX[2] 'J'tall	EJ 148
6+	3	3-	9	WSWX* ESEX*	EJ 163
6+	3	3+	7	Bl/W* NNEX*	EJ 147
6+	3+	3+	8	'J'TlE	EJ 151
6+	4-	6	9	'E'TlW	EJ 105
6+	4+	3-	6+		EJ 100
6+	5-	5	5	BlNW* BrPt	EJ 86
6+	5+	5+	9	C	EJ 14
7-	2+	2+	10-	C 'E'SfX[1]	EJ 199
7-	2+	2+	11	SSEX 'E'SfX[1] Bl/NW	EJ 144
7-	2+	3-	9	ESESko 'E'SfX[2]	EJ 189
7-	2+	3-	10	NNEX SSEX HzMN'E*	EJ 138
7-	3-	3-	10	SSEX 'E'TlW	EJ 141
7-	3	3	12-	LrERc	EJ 135
7-	3	2+	8+	NNEX ESEX 'E'TlW	EJ 186
7-	3	6	10+	SSWDd? NNEX	EJ 174
7-	3+	3-	10+	'E'TlW	EJ 160
7-	4-	3-	10	C 'E'TlW	EJ 88
7-	4-	4-	7	'J'SfX[2]-Bl	EJ 99
7-	4-	4	6	C 'E'DFl&TIW	EJ 87
7-	4	3+	11-	EP	EJ 191
7-	4+	5+	7+	Re 'E'Rc 'J'Rc	EJ 1b
7-	4+	5+	8+	MSW VgNE* 'J'Sq	EJ 25
7-	5	4	8-	SSEX* NNWX*	EJ 98
7	2+	3	10	Bl/E*	EJ 193
7	3	2+	12-	ScTSW EP	EJ 145
7	3	3+	9+	J'TlE	EJ 155
7	3	3+	8-		EJ 181
7	3	3+	10-	'E'SfX[2] NNWX* ENERc	EJ 171
7	3	3+	10+	NEX Bl/W* WSWWk	EJ 169
7	3	4-	7	SSEX	EJ 161
7	3+	3	9-	NWX*	EJ 173
7	4	5+	7-		EJ 23
7	4+	4+	9-	C NWWk-Br	EJ 76
7	5-	4-	8-	NNWX WSWX* SSWX	EJ 107
7	5-	4-	9-	C 'J'Dd? ENEX M/ENE	EJ 90
7	5	5	8+	NNWX	EJ 103
7	5+	4+	9-	SDd 'J'Sq	EJ 18
7	6-	3	7-	C 'J'Fl	EJ 10
7	6-	4+	7+	C ENEWk 'J'Ab*	EJ 24
7	6-	5	7+	HgSW HgVl HgSE 'J'FlWk VgNE close	EJ 19
7	6-	7-	8+	NWFl 'P'FlPt 'E'SfX[1]	EJ 44
7	6	4+	8+		EJ 52

# = confirmed update

FISHER-BROWN DATA

Provisional data in red

PLATE ORDER					
STAMP	a	b	c	d	DETAILS NOTED
EJ 113	8+	3+	4	6	WNWX WSWX* WSWRc
EJ 114	7+	4+	4−	9+	ESEX 'E'TlE&SfX[1]
EJ 115	7+	4	3+	8−	NEX SEX
EJ 116	8	4+	4−	5+	'P'FlPt* ESERc WNWX NNEX
EJ 117	10−	5	4	12+	NNEX WNWX*
EJ 118	8	4	2+	8+	ESEX LrERc NEX
EJ 119	10	4	4	9−	ESERc NEX
EJ 120	6−	4	3	10	WNWHX
EJ 121	9−	4+	3−	8+	ESEX NNEWk
EJ 122	8−	4	3+	11−	NNWX
EJ 123	9−	4+	4+	8−	'E'Bl*&SfX[2]-Dd
EJ 124	5	5+	3	8	NNEX Bl/UrW
EJ 125	8+	4	4	10	SSWX 'E'TlE
EJ 126	6−	5	3+	9	SSWX ESEX NNEX*
EJ 127	8−	4+	4	8	'E'TlW SSWX
EJ 128	8	4	4−	8	M/S'P'Vl NNWX MSW*
EJ 129	8+	4+	4	10+	WSWX 'E'Bl
EJ 130	8	4	4−	9	C SSWX
EJ 131	8+	4	3	11−	NNEX
EJ 132	7+	3−	2+	9+	ESEX MsNE Bl/W
EJ 133	6+	2+	3	8+	NNEX* WBl
EJ 134	6	3	3	8+	NERFl11,12,1
EJ 135	7−	3	3	12−	LrERc
EJ 136	6−	3+	3+	7	MSE?
EJ 137	5−	3−	2+	11	Lr <sup>1</sup> /4ERc SSEX
EJ 138	7−	2+	3−	10	NNEX SSEX HzMN'E'*
EJ 139	6	3−	3	7	Bl/NW
EJ 140	5+	3+	4−	13+	C 'J'Dd
EJ 141	7−	3−	3−	10	SSEX 'E'TlW
EJ 142	6	3	3	8	Bl/NW 'T'FlPt
EJ 143	5	3−	2+	11+	WSWX*
EJ 144	7−	2+	2+	11	SSEX 'E'SfX[1] Bl/NW
EJ 145	7	3	2+	12−	ScTSW EP
EJ 146	6	3	3−	9+	Bls/W
EJ 147	6+	3	3+	7	Bl/W* NNEX*
EJ 148	6+	3−	3+	11−	'E'SfX[2] 'J'tall
EJ 149	3+	3−	3+	9	
EJ 150	5+	2+	3	8+	
EJ 151	6+	3+	3+	8	'J'TlE
EJ 152	5+	3	3−	9+	M/ESE
# EJ 153	8	3	3	8−	Bls-Cn all round SW) EP M.chin*
EJ 154	7+	3	3+	10+	HzMsSW&/SSW-PhFls?
EJ 155	7	3	3+	9+	J'TlE

REARRANGED INTO NUMERICAL ORDER					
a	b	c	d	DETAILS NOTED	STAMP
7	6	6+	7	VgSE 'J,'FlWk C	EJ 27
7	7	7+	10+	VgNE NWFl NERc?	EJ 30
7+	3−	2+	9+	ESEX MsNE Bl/W	EJ 132
7+	3	3−	11	SWX SEX*	EJ 162
7+	3	3−	11+		EJ 164
7+	3	3+	10+	HzMsSW&/SSW-PhFls?	EJ 154
7+	3+	5+	7	NEWk 'J'Sq	EJ 11
7+	4	3+	8−	NEX SEX	EJ 115
7+	4	4−	9	ESERc	EJ 111
7+	4	5+	9		EJ 1a
7+	4+	4−	9+	ESEX 'E'TlE&SfX[1]	EJ 114
7+	5−	3+	8	NWX SWX*	EJ 108
7+	5−	4	8		EJ 71
7+	5	4−	7+	C SSEWk	EJ 13
7+	5	4+	7+	NWBl* SWBl*	EJ 73
7+	5	5−	8−	C 'J,'Fl SEWk	EJ 15
7+	5	5	7+	C VgSE*	EJ 45
7+	5	5	11	NNWX NNEX SSWX SEX	EJ 97
7+	5+	5+	7+	NWFl	EJ 43
7+	5+	6	7	C 'J,'Fl	EJ 26
7+	6−	4+	8+	SSWX NDd*	EJ 12
7+	6	7	11−	HgSW HgVl HgSE	EJ 29
7+	6+	5	7	'E'FlPt	EJ 47
7+	6+	6−	7+	NRg	EJ 41
7+	7−	3+	7+	'J,'Fl&Dd VgSE	EJ 21
7+	7	3+	7+	'J,'Fl SSEX	EJ 22
7+	7	5−	8	'J'Df?	EJ 37
7+	7	5	9+		EJ 53
7+	7+	4+	7	HgVl BINW	EJ 42
8−	2	2	7+	ESEX ERc% FpFlVl*	EJ 196
8−	3−	5+	9−	C 'J'Sq	EJ 20
8−	4	3+	11−	NNWX	EJ 122
8−	4+	3+	9+	'E'TlE NNWX	EJ 110
8−	4+	4	8	'E'TlW SSWX	EJ 127
8−	4+	5+	8+	NWWk&Bl NEWk	EJ 80
8−	5−	3+	10	NNEHRc&X	EJ 109
8−	5−	4+	8+		EJ 72
8−	5	4+	8+	'J'Df	EJ 51
8−	5+	3−	7+	WNWX	EJ 35
8−	5+	4+	10−		EJ 74
8−	5+	7−	8	Re SSEX NNWX	EJ 95
8−	5+	7	7+	NWWk SWWk	EJ 39
8−	6+	3+	6−	'E'SfX[2]	EJ 104



# = confirmed update

FISHER-BROWN DATA

Provisional data in red

PLATE ORDER					
STAMP	a	b	c	d	DETAILS NOTED
EJ 156	5-	4-	3	10+	NWFl 'E'TlW
EJ 157	4+	3-	3	11	ESEX
EJ 158	5+	3+	3+	7+	NNWX 'J'TlE
EJ 159	6	3+	3+	13	NNEX*
EJ 160	7-	3+	3-	10+	'E'TlW
EJ 161	7	3	4-	7	SSEX
EJ 162	7+	3	3-	11	SWX SEX*
EJ 163	6+	3	3-	9	WSWX* ESEX*
EJ 164	7+	3	3-	11+	
EJ 165	6-	3-	3	9-	NNEX*
EJ 166	5	3	4	9+	ERc?
EJ 167	5-	3	2+	10	WSWX
EJ 168	4	3-	3	11-	SSWX
EJ 169	7	3	3+	10+	NEX Bl/W* WSWWk
EJ 170	3	2+	3	10+	Bl/NW
EJ 171	7	3	3+	10-	'E'SfX[2] NNWX* ENERc
EJ 172	5-	3	3+	12+	SSWX* 'E'TlW ScNW
EJ 173	7	3+	3	9-	NWX*
EJ 174	7-	3	6	10+	SSWDd? NNEX
EJ 175	5-	2+	2+	9+	NNWX
EJ 176	6+	2+	3+	8-	'E'SfX[1]
EJ 177	4+	3-	3	8	EP
EJ 178	4	3-	3-	9-	EP
EJ 179	6	3-	3+	9	WNWX NNWX NNEX
EJ 180	6-	3	3+	9+	NWFl* EP
EJ 181	7	3	3+	8-	
EJ 182	5+	3	3	7+	
EJ 183	5+	2+	2+	7+	NNWX NNEX* WNWX*
EJ 184	4+	2+	3	9+	NNEX* 'E'SfX[3]
EJ 185	5	2+	3-	6+	C
EJ 186	7-	3	2+	8+	NNEX ESEX 'E'TlW
EJ 187	5-	3	3	10	
EJ 188	5+	3	2+	7	EP ESEX*
EJ 189	7-	2+	3-	9	ESEsko 'E'SfX[2]
EJ 190	5+	3-	2	11	ERc
EJ 191	7-	4	3+	11-	EP
EJ 192	6-	3	3	11	EP
EJ 193	7	2+	3	10	Bl/E*
EJ 194	3	3-	2+	10-	Bl/W*
EJ 195	6-	3+	4-	9	SSEX
EJ 196	8-	2	2	7+	ESEX ERc% FpFlVl*
EJ 197	3-	2+	2+	9+	NWFl ERc% SSEX BlW 'E'TlW
EJ 198	6-	3	2	7	ERc Bl/W

REARRANGED INTO NUMERICAL ORDER					
a	b	c	d	DETAILS NOTED	STAMP
8-	6+	4+	5		EJ 49
8-	7-	5-	7+	VgNE* HgSE*	EJ 32
8-	7+	4-	9+	SSWWk	EJ 17
8	3	3	8-	BlS-Cn all round SW) EP M.chin*	EJ 153
8	4-	5-	8	'J,'FlWk SEX VgSE	EJ 28
8	4	2+	8+	ESEX LrERc NEX	EJ 118
8	4	4-	8	M/S'P'Vl NNWX MSW*	EJ 128
8	4	4-	9	C SSWX	EJ 130
8	4	4+	9	M.neck	EJ 92
8	4+	4-	5+	'P'FlPt* ESERc WNWX NNEX	EJ 116
8	5-	4-	9	NWWk	EJ 68
8	5-	4	9-		EJ 50
8	5	3+	6+		EJ 70
8	5	4	8+		EJ 65
8	5	4+	9	NWBl* NEWk 'E'Bl*	EJ 85
8	5	5	7	NWWk NEWk 'E'Bl	EJ 79
8	5+	3+	7+	SSWRc 'E'SfsX[1]&[2]	EJ 106
8	5+	4-	8+	NWBl	EJ 67
8	5+	4-	8+	'E'Dd NEWk SWWk	EJ 78
8	5+	4	9		EJ 69
8	6-	4	7		EJ 58
8	7	4+	8	NWFl NEX	EJ 40
8	7	4+	9+		EJ 63
8	7	5+	7-	HgNE?	EJ 38
8+	3+	4	6	WNWX WSWX* WSWRc	EJ 113
8+	4-	3+	6-	MsSW MsSE	EJ 91
8+	4	3	11-	NNEX	EJ 131
8+	4	4	10	SSWX 'E'TlE	EJ 125
8+	4+	4	10+	WSWX 'E'Bl	EJ 129
8+	5-	4-	9	WSWX SSWX* NWX MsNE	EJ 96
8+	5-	4	8-	SSEX 'E'SfX[1]	EJ 77
8+	5-	4+	8-	NWBl SWBl* 'E'FlPt	EJ 54
8+	5-	4+	8	WBl EBl	EJ 57
8+	5	4	9-	MSE ENEX	EJ 64
8+	5	4+	10-		EJ 60
8+	5+	4	9-	MNW	EJ 62
8+	5+	6-	9		EJ 46
8+	6	4	7+		EJ 66
8+	6+	4+	10-	Re NWBl SWBl	EJ 61
8+	7-	5	9+	'E'FlPt	EJ 48
9-	4+	3-	8+	ESEX NNEWk	EJ 121
9-	4+	4+	8-	'E'Bl*&SfX[2]-Dd	EJ 123
9-	5	4-	6+		EJ 55

#



# = confirmed update

FISHER-BROWN DATA

Provisional data in red

PLATE ORDER					
STAMP	a	b	c	d	DETAILS NOTED
EJ 199	7−	2+	2+	10−	C 'E'SfX[1]
EJ 200	6+	2+	1+	11+	C EP Ch
EJ 201	5+	3	2	9+	C
EJ 202	3+	3	3	11	
EJ 203	3+	3−	4−	8−	'E'TIW
EJ 204	4	3−	3	10	M.neck*
EJ R,1	5−	3+	3	7	
EJ R,2	3	3+	3+	13−	'J'TIE 'E'TIW
EJ R,3	5+	3	2	8+	EP
EJ R,4	6−	3	3−	9+	C WP SSEX
EJ R,5	5	3−	2	10	C NNWX NWFl*
EJ R,6	3+	3−	3	10	E%

REARRANGED INTO NUMERICAL ORDER					
a	b	c	d	DETAILS NOTED	STAMP
9−	5	4+	9+	Br'GE'Pt BrNE EBl*	EJ 75
9−	5+	4	9+	NWBl	EJ 59
9−	7	4	9+	VgNE* 'J,'FlWk	EJ 36
9	9−	4+	8+	NWWk MNE	EJ 83
9+	6	5	8−	'E'FlPt	EJ 56
10−	5	4	12+	NNEX WNWX*	EJ 117
10−	5+	4+	5+	'J'TIE	EJ 84
10−	7	7−	10−	HgSW 'J,'FlWk	EJ 34
10	4	4	9−	ESERc NEX	EJ 119
10	5−	4+	6		EJ 81
10	6−	5	6	NWWk	EJ 82
11−	5−	4−	9−		EJ 101

EK

EK 1a	6+	4+	5	8+	
EK 1b	7+	4	5+	8+	Re
EK 2	6	5	4+	9	'K'Wk
EK 3	7+	7−	5−	8+	
EK 4	5+	4	4+	9+	'K'TIW
EK 5	6	5−	4	8+	ScNNE NEX* NNWWk
EK 6	5+	5	3+	11+	VgNE DSE* NWFl
EK 7	6	5+	4+	9+	C SSWX*
EK 8	6−	5+	4+	9	C VgNE SSEX
EK 9	7+	7	4+	10	C VgNE
EK 10	7+	4+	4	8+	C DSE
EK 11	7	5−	4	8	NEWk SERc
EK 12	8	5+	5	9+	C
EK 13	8−	5+	4+	7+	C WSWWk SSEWk
EK 14	4+	5+	5−	10+	C
EK 15	8−	5+	5+	8	C M/NNW
EK 16	8−	7−	4	9	C
EK 17	6+	6+	5+	9+	NNEBk
EK 18	7−	6+	4−	9−	
EK 19	7−	6	5−	11−	HgSW HgVl HgSE VgNE VgSE
EK 20	7	5+	5−	10−	C 'K'Wk
EK 21	7	5+	2+	9+	'ONE'VlBl SSEWk
EK 22	7	4+	3	9	
EK 23	7+	3+	4+	8−	
EK 24	7−	6+	5+	9	C WNWX-HBl
EK 25	7−	6+	4	9+	C VgNE
EK 26	7+	6	3+	8	C HgSE* 'E'Df
EK 27	8−	7	5−	9	C VgSE SEWk
EK 28	7+	5−	4+	9	VgSE
EK 29	7+	6	5	8+	NNWX*

EK

4−	2	3+	7+	NNEX*	EK 184
4−	3	3+	4+	EP ENESko 'K'TIE&Sf[3].ESE	EK R,1
4	2+	3−	11	'E'SfX[2] Bls/W	EK 204
4+	3−	4−	8−	ESEX*	EK 143
4+	3−	3+	4+	SSWX NWFl HzM/NW	EK 148
4+	3−	3+	13	NNWX ESEX* MN'K'	EK 154
4+	3	4+	8+	Bl/W Bl.'ONE'Vl	EK 189
4+	5+	5−	10+	C	EK 14
5−	2+	2+	7+	NWFl EP 'K'TIW Bl/W	EK 202
5−	2+	3+	7+	ERc% <b>HzM</b> S'E' Bl/WSW	EK 197
5−	3−	3+	10	Bl/W MNNE?	EK 136
5−	3−	6	8		EK 176
5−	3	3−	6−	WNWX Bl/SW ESEX*	EK 156
5−	3	3+	8	EP 'K'TIW 'E'SfX[1]	EK R,2
5	2	3+	7−		EK 133
5	2+	3+	7	WP NWFl*	EK 185
5	2+	5+	9−		EK 178
5	3−	3+	9−	NWFl Bl/SW	EK 149
5	3−	4+	8+	NWFl NNEX	EK 147
5	3	3	7+	NNERc&X ERc	EK 195
5	3	3+	6−		EK 171
5	3	3+	9		EK 168
5	3	4	8	C EP	EK 198
5	3+	3+	8	NNWX NNEX	EK 161
5	5	3	9+	NNEX	EK 98
5	6−	5+	9	VgSE close	EK 33
5+	2+	3	9+	Bls/W	EK 170
5+	2+	3	11	NNEX 'K'SfsX[3]&[4] SSWX	EK 138
5+	3−	2	9+	D.neck	EK 177
5+	3−	2+	9	EP 'K'TIW Bl/LrW	EK 203

# = confirmed update

FISHER-BROWN DATA

Provisional data in red

PLATE ORDER					
STAMP	a	b	c	d	DETAILS NOTED
EK 30	7-	7	7	10	VgNE BLSW
EK 31	6	8	6	9	
EK 32	7	5-	4	9+	VgNE HgSE*
EK 33	5	6-	5+	9	VgSE close
EK 34	8-	7-	6+	9+	HgSW VgNE close
EK 35	9-	6	4	10-	
EK 36	8-	5+	5+	10-	VgNE*
EK 37	7+	5	7	8+	MsSE
EK 38	7+	7-	6	9	D.WNW&Sko NWBl ENEX 'P'tWk HgNW HgPt?
EK 39	8-	6-	5	10	'E'SfX[1]
EK 40	8+	7	3+	8+	
EK 41	7+	6+	6	9	
EK 42	7+	4-	5-	8	HgVl* WSWBl
EK 43	8-	5-	7+	8	
EK 44	7	5	4	9+	NNEWk 'P'FlPt
EK 45	6	5+	5	9	VgSE* SWX
EK 46	8	6+	7-	9	
EK 47	8-	8+	4+	9+	
EK 48	7+	7	5	9	'E'FlPt
EK 49	8	6	3+	10-	
EK 50	8-	5+	5	9	
EK 51	8-	5+	5+	9-	
EK 52	6+	5-	5-	9	
EK 53	7-	6-	4	9-	NWBl
EK 54	8	4+	3+	9+	EBl
EK 55	9-	3	3+	9+	BrNE 'E'FlPt
EK 56	9	6	4+	9	NWWk 'E'FlPt
EK 57	8+	5	3+	8+	WBl
EK 58	8+	4+	5+	7?	SEBl NEWk
EK 59	8+	7+	4+	9+	NWBl*
EK 60	6-	6-	4+	9-	NWBl
EK 61	7-	4+	4-	8	Re NWBl
EK 62	8-	5-	3+	10	
EK 63	9+	5+	4-	10-	
EK 64	10-	6+	4+	9	ENEX
EK 65	9-	4-	4-	8+	
EK 66	8	6-	4-	10-	NEWk
EK 67	8	5+	4	9-	NWBl*
EK 68	8+	5-	3+	9	
EK 69	7+	5+	4-	10	
EK 70	8	5	3+	8+	ESEX*
EK 71	10	5-	4-	10	
EK 72	7	6-	4-	9	

REARRANGED INTO NUMERICAL ORDER					
a	b	c	d	DETAILS NOTED	STAMP
5+	3-	3	6+	C NWFl ESEX	EK R,5
5+	3-	3+	8	NNWX D.'E' ESEWk	EK 158
5+	3	3-	6+	Ds/'K'-Dd? NNEX	EK 157
5+	3	3+	8+	WP EP	EK R,3
5+	3+	3+	10+	'E'SfX[1]	EK 162
5+	4	4+	9+	'K'TlW	EK 4
5+	5	3+	11+	VgNE DSE* NWFl	EK 6
6-	2	3	6+	NNEX* EP WSWBl	EK 179
6-	2+	2	6	ESEX 'K'SfX[1] Bl/WSW	EK 183
6-	2+	4	6+	NWFl Bl/WSW D.'K'	EK 196
6-	2+	4	9		EK 188
6-	3-	3	6+		EK 165
6-	3-	3+	10	BLSW 'E'Df	EK 155
6-	3	3	7-	'E'SfX[1]	EK 186
6-	3	3	8+	ERc? WSWRc? 'E'Wk	EK 141
6-	3	4+	7+	ERc%	EK 190
6-	3+	3	8-	LrERc Bls/W	EK 194
6-	4	4	7+		EK 91
6-	4+	3	8-	'E'TlW WSWRc	EK 114
6-	4+	3+	7+		EK 99
6-	5+	4+	9	C VgNE SSEX	EK 8
6-	6-	4+	9-	NWBl	EK 60
6-	8-	6	10+	C NWWk	EK 76
6	3-	3	8-	EP	EK 180
6	3-	3	9-	WBl SSEX 'K'Bl&SfX[4]	EK 132
6	3-	3	9	NNWX ERc	EK 137
6	3-	3+	10-	C SWX	EK 199
6	3	3+	8-	SSEX*	EK 167
6	3	3+	8		EK 152
6	3	3+	8+	NWFl	EK 144
6	3	4-	9+	W% E% NWFl SSEX*	EK R,6
6	3+	3+	7+		EK 164
6	4-	2+	6+	'K'SfX[4]&Ab LrWRc	EK 102
6	4+	2+	8	MSE NNEX	EK 108
6	5-	4	8+	ScNNE NEX* NNWWk	EK 5
6	5	4+	9	'K'Wk	EK 2
6	5+	4+	9+	C SSWX*	EK 7
6	5+	5	9	VgSE* SWX	EK 45
6	8	6	9		EK 31
6+	3-	2+	7-	EP	EK 200
6+	3	3+	8-	EP	EK 182
6+	3	3+	8+	BlNE*	EK 139
6+	3+	3	7+	C WP SSEX 'K'SfX[4]	EK R,4

# = confirmed update

FISHER-BROWN DATA

Provisional data in red

PLATE ORDER					
STAMP	a	b	c	d	DETAILS NOTED
EK 73	7+	5+	3	9	
EK 74	8-	5	3+	9-	BrPt*
EK 75	8+	5	5	11+	WRc EBl*
EK 76	6-	8-	6	10+	C NWWk
EK 77	9	6-	4	8?	SERc
EK 78	8+	5	2+	9-	
EK 79	9	5+	4+	8+	ESERc 'K'TlE NEWk
EK 80	8+	5+	4+	8+	NWWk&Bl* 'P'PtWk NEWk NWBl* SEBl
EK 81	8	4+	3	6+	'E'Bl
EK 82	7	4+	3+	6+	'K'TlE
EK 83	7	5	3+	9	'K'TlE
EK 84	8+	5	4	8-	NWWk 'E'PtWk
EK 85	7-	4+	4-	7-	NEWk
EK 86	8-	5-	4-	6+	ENEBl EBl SEBl 'K'TlE
EK 87	7+	4	4-	4	C DNNE 'E'DFl&TlW
EK 88	8-	4	3-	11+	C
EK 89	7+	5	3+	9	C SSEX WNWX*
EK 90	6+	4+	2	5+	C 'K'TlW 'E'Bl* M/WNW
EK 91	6-	4	4	7+	
EK 92	7+	4+	2+	9	'E'Bl ESEBl*
EK 93	7	3+	7-	9+	'E'Bl ENEX 'K'Bl
EK 94	6+	4+	3+	10+	'K'Ab
EK 95	8+	5-	3+	7+	WSWX 'K'TlE NNWX
EK 96	9	5-	2	9+	'K'SfX[3]&TlW
EK 97	6+	4	3-	10-	'E'Bl&TlW 'K'TlE SSEX
EK 98	5	5	3	9+	NNEX
EK 99	6-	4+	3+	7+	
EK 100	7-	4+	3+	8	
EK 101	6+	4+	3+	11	WNWX
EK 102	6	4-	2+	6+	'K'SfX[4]&Ab LrWRc
EK 103	8+	3+	2+	10-	HzM/ENE
EK 104	6+	5-	3	8	
EK 105	7-	4+	3-	7+	NNWX
EK 106	7-	4+	3-	8	SSWRc
EK 107	7	4+	4-	10+	SERc-SSEX
EK 108	6	4+	2+	8	MSE NNEX
EK 109	6+	5-	3-	8	NNEX 'K'TlW
EK 110	10+	4-	3	9-	'E'SfX[4] 'K'SfX[4] M.'O'Vl
EK 111	8-	3+	3	8+	NNWX
EK 112	8-	3+	2+	9-	ENEX 'E'TlW SSERc
EK 113	10	4+	3	8	'K'SfX[4] SEBl
EK 114	6-	4+	3	8-	'E'TlW WSWRc
EK 115	8-	4-	2	8+	

REARRANGED INTO NUMERICAL ORDER					
a	b	c	d	DETAILS NOTED	STAMP
6+	4	3-	10-	'E'Bl&TlW 'K'TlE SSEX	EK 97
6+	4	3	9-		EK 145
6+	4+	2	5+	C 'K'TlW 'E'Bl* M/WNW	EK 90
6+	4+	3-	10	SSWX NNWX*	EK 120
6+	4+	3+	10+	'K'Ab	EK 94
6+	4+	3+	11	WNWX	EK 101
6+	4+	5	8+		EK 1a
6+	5-	3-	8	NNEX 'K'TlW	EK 109
6+	5-	3	8		EK 104
6+	5-	3+	10-	SSEX	EK 117
6+	5-	5-	9		EK 52
6+	5	3-	8	NEX*	EK 191
6+	6+	5+	9+	NNEBk	EK 17
7-	2	3	9	C UrERc	EK 201
7-	3-	3+	6+	'E'SfX[1]	EK 173
7-	3	4-	8+	C NNWX NNEX 'E'SfX[1]	EK 140
7-	3	4	8-		EK 146
7-	3+	4-	7-	EP	EK 175
7-	3+	4	7+		EK 160
7-	4-	3	6	ESEWk	EK 131
7-	4+	3-	7+	NNWX	EK 105
7-	4+	3+	8		EK 100
7-	4+	4-	7-	NEWk	EK 85
7-	4+	4-	8	Re NWBl	EK 61
7-	4+	3-	8	SSWRc	EK 106
7-	6-	4	9-	NWBl	EK 53
7-	6	5-	11-	HgSW HgVl HgSE VgNE VgSE	EK 19
7-	6+	4-	9-		EK 18
7-	6+	4	9+	C VgNE	EK 25
7-	6+	5+	9	C WNWX-HBl	EK 24
7-	7	7	10	VgNE BlSW	EK 30
7	2	4-	8	Bl/NW Bl/SW	EK 142
7	3	3	6	SSWX SSEX* ESEX	EK 166
7	3	3	10-	NSEX	EK 172
7	3+	3+	9-	WNWX 'K'SfsX[1]&[4]	EK 151
7	3+	7-	9+	'E'Bl ENEX 'K'Bl	EK 93
7	4	3-	8	SSEX 'E'SfX[2]* NRg Ms.Pt	EK 119
7	4+	3	9		EK 22
7	4+	3	11-	WNWX SSEX 'E'SfX[1]	EK 125
7	4+	3+	6+	'K'TlE	EK 82
7	4+	4-	10+	SERc-SSEX	EK 107
7	5-	4	8	NEWk SERc	EK 11
7	5-	4	9+	VgNE HgSE*	EK 32

# = confirmed update

FISHER-BROWN DATA

Provisional data in red

PLATE ORDER					
STAMP	a	b	c	d	DETAILS NOTED
EK 116	7+	4+	3-	7-	'P'FlPt NNEX ESERc
EK 117	6+	5-	3+	10-	SSEX
EK 118	8+	4	2	10-	LrWRc
EK 119	7	4	3-	8	SSEX 'E'SfX[2]* NRg Ms.Pt
EK 120	6+	4+	3-	10	SSWX NNWX*
EK 121	8+	4	2+	8+	SWk
EK 122	8	5	3	9+	
EK 123	9-	4-	3	8-	
EK 124	8+	4+	4	9	NEX*
EK 125	7	4+	3	11-	WNWX SSEX 'E'SfX[1]
EK 126	8	4+	3+	9	'E'SfX[1]
EK 127	8	5-	3+	8+	NNWX SSWX SSEX 'E'Bl 'K'SfX[1]&JnB
EK 128	7+	4	3	10-	NNWX NNEX 'K'TlW Bl/W*
EK 129	9-	4-	3-	8	NNEX 'K'SfsX[3]&[4]
EK 130	7+	5	3+	8	C NEX*
EK 131	7-	4-	3	6	ESEWk
EK 132	6	3-	3	9-	WBl SSEX 'K'Bl&SfX[4]
EK 133	5	2	3+	7-	
EK 134	9-	3-	3+	8-	'K'Dd?
EK 135	8-	3	3+	7+	LrERc
EK 136	5-	3-	3+	10	Bl/W MNNE?
EK 137	6	3-	3	9	NNWX ERc
EK 138	5+	2+	3	11	NNEX 'K'SfsX[3]&[4] SSWX
EK 139	6+	3	3+	8+	BlNE*
EK 140	7-	3	4-	8+	C NNWX NNEX 'E'SfX[1]
EK 141	6-	3	3	8+	ERc? WSWRc? 'E'Wk
EK 142	7	2	4-	8	Bl/NW Bl/SW
EK 143	4+	3-	4-	8-	ESEX*
EK 144	6	3	3+	8+	NWFl
EK 145	6+	4	3	9-	
EK 146	7-	3	4	8-	
EK 147	5	3-	4+	8+	NWFl NNEX
EK 148	4+	3-	3+	4+	SSWX NWFl HzM/NW
EK 149	5	3-	3+	9-	NWFl Bl/SW
EK 150	7+	2+	3+	6+	WNWX
EK 151	7	3+	3+	9-	WNWX 'K'SfsX[1]&[4]
EK 152	6	3	3+	8	
# EK 153	8-	2+	2+	5+	CnSW Cn/W Cn/N NNWX 'K'SfsJnB&.ESE ENEX*
EK 154	4+	3-	3+	13	NNWX ESEX* MN'K'
EK 155	6-	3-	3+	10	BlSW 'E'Df
EK 156	5-	3	3-	6-	WNWX Bl/SW ESEX*
EK 157	5+	3	3-	6+	Ds/'K'-Dd? NNEX
EK 158	5+	3-	3+	8	NNWX D.'E' ESEWk

REARRANGED INTO NUMERICAL ORDER

a	b	c	d	DETAILS NOTED	STAMP
7	5	3+	9	'K'TlE	EK 83
7	5	4	9+	NNEWk 'P'FlPt	EK 44
7	5+	2+	9+	'ONE'VlBl SSEWk	EK 21
7	5+	5-	10-	C 'K'Wk	EK 20
7	6-	4-	9		EK 72
7+	2+	3+	6+	WNWX	EK 150
7+	3+	3+	6	ENEX* ERc%	EK 187
7+	3+	4+	8-		EK 23
7+	4-	5-	8	HgVl* WSWBl	EK 42
7+	4	3	10-	NNWX NNEX 'K'TlW Bl/W*	EK 128
7+	4	4-	4	C DNNE 'E'DfI&TlW	EK 87
7+	4	5+	8+	Re	EK 1b
7+	4+	2+	9	'E'Bl ESEBl*	EK 92
7+	4+	3-	7-	'P'FlPt NNEX ESERc	EK 116
7+	4+	4	8+	C DSE	EK 10
7+	5-	4+	9	VgSE	EK 28
7+	5	3+	8	C NEX*	EK 130
7+	5	3+	9	C SSEX WNWX*	EK 89
7+	5	7	8+	MsSE	EK 37
7+	5+	3	9		EK 73
7+	5+	4-	10		EK 69
7+	6	3+	8	C HgSE* 'E'Df	EK 26
7+	6	5	8+	NNWX*	EK 29
7+	6+	6	9		EK 41
7+	7-	5-	8+		EK 3
7+	7-	6	9	D.WNW&Sko NWBl ENEX 'P'PtWk HgNW HgPt?	EK 38
7+	7	4+	10	C VgNE	EK 9
7+	7	5	9	'E'FlPt	EK 48
8-	2	3+	8+	WSWX SSEX ESEX 'E' of 'PEN'VlWk	EK 163
8-	2+	2+	5+	CnSW Cn/W Cn/N NNWX 'K'SfsJnB&.ESE ENEX*	EK 153
8-	3-	4-	8+	WNWX	EK 169
8-	3-	4-	8+		EK 174
8-	3	3	7	EP	EK 193
8-	3	3+	7+	LrERc	EK 135
8-	3+	2+	9-	ENEX 'E'TlW SSERc	EK 112
8-	3+	3	8+	NNWX	EK 111
8-	4-	2	8+		EK 115
8-	4	3-	11+	C	EK 88
8-	5-	3+	10		EK 62
8-	5-	4-	6+	ENEBl EBl SEBl 'K'TlE	EK 86
8-	5-	7+	8		EK 43
8-	5	3+	9-	BrPt*	EK 74
8-	5+	4+	7+	C WSWWk SSEWk	EK 13

# = confirmed update

FISHER-BROWN DATA

Provisional data in red

PLATE ORDER					
STAMP	a	b	c	d	DETAILS NOTED
EK 159	8	3+	3+	9	SSEDd
EK 160	7-	3+	4	7+	
EK 161	5	3+	3+	8	NNWX NNEX
EK 162	5+	3+	3+	10+	'E'SfX[1]
EK 163	8-	2	3+	8+	WSWX SSEX ESEX 'E' of 'PEN'VlWk
EK 164	6	3+	3+	7+	
EK 165	6-	3-	3	6+	
EK 166	7	3	3	6	SSWX SSEX* ESEX
EK 167	6	3	3+	8-	SSEX*
EK 168	5	3	3+	9	
EK 169	8-	3-	4-	8+	WNWX
EK 170	5+	2+	3	9+	Bls/W
EK 171	5	3	3+	6-	
EK 172	7	3	3	10-	NSEX
EK 173	7-	3-	3+	6+	'E'SfX[1]
EK 174	8-	3-	4-	8+	
EK 175	7-	3+	4-	7-	EP
EK 176	5-	3-	6	8	
EK 177	5+	3-	2	9+	D.neck
EK 178	5	2+	5+	9-	
EK 179	6-	2	3	6+	NNEX* EP WSWBl
EK 180	6	3-	3	8-	EP
EK 181	8	3+	3+	9-	
EK 182	6+	3	3+	8-	EP
EK 183	6-	2+	2	6	ESEX 'K'SfX[1] Bl/WSW
EK 184	4-	2	3+	7+	NNEX*
EK 185	5	2+	3+	7	WP NWFl*
EK 186	6-	3	3	7-	'E'SfX[1]
EK 187	7+	3+	3+	6	ENEX* ERc%
EK 188	6-	2+	4	9	
EK 189	4+	3	4+	8+	Bl/W Bl.'ONE'Vl
EK 190	6-	3	4+	7+	ERc%
EK 191	6+	5	3-	8	NEX*
EK 192	8+	3	4	9	
EK 193	8-	3	3	7	EP
EK 194	6-	3+	3	8-	LrERc Bls/W
EK 195	5	3	3	7+	NNERc&X ERc
EK 196	6-	2+	4	6+	NWFl Bl/WSW D.'K'
EK 197	5-	2+	3+	7+	ERc% HzM'S'E' Bl/WSW
EK 198	5	3	4	8	C EP
EK 199	6	3-	3+	10-	C SWX
EK 200	6+	3-	2+	7-	EP
EK 201	7-	2	3	9	C UrERc

REARRANGED INTO NUMERICAL ORDER					
a	b	c	d	DETAILS NOTED	STAMP
8-	5+	5	9		EK 50
8-	5+	5+	8	C M/NNW	EK 15
8-	5+	5+	9-		EK 51
8-	5+	5+	10-	VgNE*	EK 36
8-	6-	5	10	'E'SfX[1]	EK 39
8-	7-	4	9	C	EK 16
8-	7-	6+	9+	HgSW VgNE close	EK 34
8-	7	5-	9	C VgSE SEWk	EK 27
8-	8+	4+	9+		EK 47
8	3+	3+	9-		EK 181
8	3+	3+	9	SSEDd	EK 159
8	4+	3	6+	'E'Bl	EK 81
8	4+	3+	9	'E'SfX[1]	EK 126
8	4+	3+	9+	EBl	EK 54
8	5-	3+	8+	NNWX SSWX SSEX 'E'Bl 'K'SfX[1]&JnB	EK 127
8	5	3	9+		EK 122
8	5	3+	8+	ESEX*	EK 70
8	5+	4	9-	NWBl*	EK 67
8	5+	5	9+	C	EK 12
8	6-	4-	10-	NEWk	EK 66
8	6	3+	10-		EK 49
8	6+	7-	9		EK 46
8+	3	4	9		EK 192
8+	3+	2+	10-	HzM/ENE	EK 103
8+	4	2	10-	LrWRc	EK 118
8+	4	2+	8+	SWk	EK 121
8+	4+	4	9	NEX*	EK 124
8+	4+	5+	7?	SEBl NEWk	EK 58
8+	5-	3+	7+	WSWX 'K'TIE NNWX	EK 95
8+	5-	3+	9		EK 68
8+	5	2+	9-		EK 78
8+	5	3+	8+	WBl	EK 57
8+	5	4	8-	NWWk 'E'PtWk	EK 84
8+	5	5	11+	WRc EBl*	EK 75
8+	5+	4+	8+	NWWk&Bl* 'P'PtWk NEWk NWBl* SEBl	EK 80
8+	7	3+	8+		EK 40
8+	7+	4+	9+	NWBl*	EK 59
9-	3-	3+	8-	'K'Dd?	EK 134
9-	3	3+	9+	BrNE 'E'FlPt	EK 55
9-	4-	3-	8	NNEX 'K'SfsX[3]&[4]	EK 129
9-	4-	3	8-		EK 123
9-	4-	4-	8+		EK 65
9-	6	4	10-		EK 35

# = confirmed update

FISHER-BROWN DATA

Provisional data in red

PLATE ORDER					DETAILS NOTED
STAMP	a	b	c	d	
EK 202	5−	2+	2+	7+	NWFl EP 'K'TIW Bl/W
EK 203	5+	3−	2+	9	EP 'K'TIW Bl/LrW
EK 204	4	2+	3−	11	'E'SfX[2] Bls/W
EK R,1	4−	3	3+	4+	EP ENESko 'K'TlE&Sf[3].ESE
EK R,2	5−	3	3+	8	EP 'K'TIW 'E'SfX[1]
EK R,3	5+	3	3+	8+	WP EP
EK R,4	6+	3+	3	7+	C WP SSEX 'K'SfX[4]
EK R,5	5+	3−	3	6+	C NWFl ESEX
EK R,6	6	3	4−	9+	W% E% NWFl SSEX*

EL

EL 1a	7+	5+	5+	5+	
EL 1b	7+	5+	5+	5+	ReNW
EL 2	5	5−	6+	6+	2DsSSE 'E'TIW
EL 3	6	5−	5+	6−	D/SSW* NWFl NNEWk D/SW*
EL 4	6	4+	4	4+	WSWX D/ESE
EL 5	6−	5	3+	5	VgNE* D/SSE NWFl
EL 6	6−	5	4+	6	D/SSE
EL 7	6−	5+	4+	5+	C
EL 8	5−	5+	6−	7+	C VgNE HgSE DSE
EL 9	6+	6+	5	5+	C 'L'SfX[1]
EL 10	7+	6+	4+	5	C NWFl
EL 11	7	4+	5+	4+	ESEX 'L'Df SERc
EL 12	6+	5−	6−	5+	C SSWX* ESEX*
EL 13	8−	6−	5+	5−	C NNWWk SSWWk
EL 14	8−	6−	4+	7−	D/SSE
EL 15	7	6	7	5+	BlNW NNERc VgNE
EL 16	7	5	6−	6−	C SDd-basal shift SSESko D/SSE
EL 17	7+	6−	3−	4+	D/SSE
EL 18	7−	6+	5−	3+	
EL 19	7−	5−	6	6	HgSE DSE
EL 20	7+	4+	6−	4+	C SSWX
EL 21	6	5−	4	6−	DSE NNEX SEWk
EL 22	6+	8−	3+	6	DSE
EL 23	7−	2+	5+	6+	DSE SEWk
EL 24	7−	6+	6+	4+	C DSE
EL 25	7	6−	5	5−	C WNWx* VgNE*
EL 26	7	5+	5+	5+	C HgSE* D.ESE
EL 27	7+	5−	5−	5+	C SWWk D.ESE
EL 28	7	6	4	6	DSE
EL 29	8	6−	5	6−	MSW D.ESE 'E'Wk NNERc&Sk
EL 30	7−	8	7−	8	D.ESE VgNE
EL 31	6	6+	7	6+	D.ESE
EL 32	8−	4	4	6+	D.ESE

REARRANGED INTO NUMERICAL ORDER

a	b	c	d	DETAILS NOTED	STAMP
9	5−	2	9+	'K'SfX[3]&TIW	EK 96
9	5+	4+	8+	ESERc 'K'TlE NEWk	EK 79
9	6−	4	8?	SERc	EK 77
9	6	4+	9	NWWk 'E'FlPt	EK 56
9+	5+	4−	10−		EK 63
10−	6+	4+	9	ENEX	EK 64
10	4+	3	8	'K'SfX[4] SEBl	EK 113
10	5−	4−	10		EK 71
10+	4−	3	9−	'E'SfX[4] 'K'SfX[4] M.'O'Vl	EK 110

3−	3−	3+	7−	NNEX EP 'E'TIW	EL R,2
3	2	2+	5−	NNEX ERc SSWRc&X*	EL 197
3+	2+	3	4+	WSWX* 'L'SfX[1]	EL 190
3+	3−	3−	5+	SSEX*	EL 162
3+	3	3	4+	C NNEX	EL R,6
3+	3	3	8−		EL 164
3+	3+	3−	6−	D.WSW	EL 158
4−	3−	3+	3+	'E'SfX[1]&TIW	EL 186
4	2+	3−	4−	NWFl UrERc	EL 196
4	3−	2+	6−	'L'TIW ENERc?	EL 149
4+	2	2+	4−	ESEX* 'E'TIW WSWWk	EL 134
4+	2+	2+	3	C EP 'L'TIW	EL 200
4+	2+	3	4	Ms.SE*	EL 193
4+	3	3	3	EP	EL 182
4+	3	3	4+	NNEX* SSEX*	EL 154
4+	3+	3+	5−		EL R,1
4+	4+	2+	2+		EL 178
4+	5	3+	8+	'E'SfX[1] SWBl	EL 126
5−	3	3	4+		EL 173
5−	3+	3−	4+	C W% 'E'SfX[1] ESEX	EL R,5
5−	4+	4−	5−	NNEX*	EL 101
5−	5+	6−	7+	C VgNE HgSE DSE	EL 8
5−	6+	5	7	HgSE NNEWk NNWX*	EL 44
5	2+	3	5−	C	EL 201
5	3	2+	2+	Bl/W	EL 161
5	3	3−	3	NWFl*	EL 185
5	3	3−	6	SSWX* SSEX M.NW*SER	EL 144
5	3	3	4+	BlsSE?	EL 157
5	3	3	5	'L'SfX[1]	EL 169
5	3	3+	3+	ERc%	EL 187
5	3+	2+	4+	NERc 'L'SfX[1]	EL 156
5	5−	6+	6+	2DsSSE 'E'TIW	EL 2
5+	2+	2+	3−	Ms.SSE	EL 183

EL



# = confirmed update

FISHER-BROWN DATA

Provisional data in red

PLATE ORDER					
STAMP	a	b	c	d	DETAILS NOTED
EL 33	6	5+	5+	5+	D.ESE NNEX*
EL 34	6+	6+	6+	5+	Hg&DSE
EL 35	8-	6+	6+	7	DSE ENEX SSEWk
EL 36	9-	7+	4+	7+	D/ESE
EL 37	8	6	4+	6-	
EL 38	8	5+	5+	7-	D.ESE
EL 39	9-	5+	4+	6-	NNEWk
EL 40	8-	6	4+	6-	DSE
EL 41	7+	7	4+	7-	HgVl* D.ESE
EL 42	7	7	9-	8+	HgVl* NNEWk
EL 43	7	5+	8+	7	M.ESE
EL 44	5-	6+	5	7	HgSE NNEWk NNWX*
EL 45	7	6+	4+	6	D.ESE
EL 46	8+	5	8-	7+	
EL 47	7+	6-	5-	5+	DSE 'E'FlPt
EL 48	7+	6	6	6	DSE NEWk 'E'FlPt
EL 49	7+	5+	5+	6-	DSE
EL 50	8+	4-	4	5+	
EL 51	8	7	6-	6	
EL 52	7+	7+	4	6	HgSE
EL 53	7-	6-	2+	4-	DSE 'GE'PtFl
EL 54	8	3+	4	7-	WBl 'E'FlPt
EL 55	9+	4+	4	6+	DSE
EL 56	8	6-	7-	8-	NWBl D/ESE 'E'FlPt
EL 57	8+	4+	4-	6	
EL 58	8+	5	5-	6-	NEWk
EL 59	9-	4+	5-	6-	SDd*
EL 60	7-	3-	4+	8-	
EL 61	9	5-	7-	8	
EL 62	9-	5-	4+	6	Re
EL 63	8+	5+	4	7+	Ms.'POS'Pt*
EL 64	8+	6	5+	5-	
EL 65	8	5+	4	5+	NEWk
EL 66	8	5	4+	8	NEWk
EL 67	7+	6+	4	7	NEWk
EL 68	6+	8+	3	8+	
EL 69	8-	5+	4	8+	
EL 70	8+	5	6+	7+	
EL 71	7+	5+	4	7+	
EL 72	8-	3+	4-	7	
EL 73	7+	3+	4+	7-	NWBl*
EL 74	7+	5-	4+	7-	
EL 75	8-	4+	4-	6-	

REARRANGED INTO NUMERICAL ORDER					
a	b	c	d	DETAILS NOTED	STAMP
5+	3-	2+	3-	C WSWWk* Bls/W	EL 199
5+	3-	3-	4+	EP	EL 188
5+	3-	5+	5+	'L'Bl*	EL 139
5+	3	2+	4	WP EP ESEX	EL R,3
5+	3	3	5		EL 203
5+	3	5+	5	NRg	EL 136
5+	4	3+	7+		EL 105
5+	5	3	5+	NNEX 'L'SfX[1] M.face	EL 129
6-	2	2+	4-	Bl/W*	EL 132
6-	2+	2+	5-	C LrWRc	EL 198
6-	2+	3	3+		EL 189
6-	3-	3	6+	SSWX* NEX	EL 160
6-	3-	3+	4+	ENERc	EL 171
6-	3	3-	4+		EL 146
6-	3+	2+	2		EL 181
6-	3+	5+	6-	NERc	EL 155
6-	4+	2+	7-	NNWX NNEsko MsSE	EL 103
6-	4+	3+	6	NWk	EL 121
6-	4+	3+	8+	WNWX MsNE LrWRc	EL 102
6-	5	3+	5	VgNE* D/SSE NWFl	EL 5
6-	5	4+	6	D/SSE	EL 6
6-	5+	4+	5+	C	EL 7
6	2+	3	5		EL 170
6	2+	5	5	SSEX ERc	EL 135
6	3-	3-	3	WNWX SSEX WSWX Ms.Vl	EL 141
6	3-	3	2-	FpFlVl	EL 177
6	3	3-	4+		EL 176
6	3+	2+	4	WSWX Bl/SSW	EL 163
6	4-	2+	2+	WBl 'ON'VlBl*	EL 153
6	4-	3	3-	C WP	EL R,4
6	4+	4-	6-	WWk Ewk	EL 76
6	4+	4	4+	WSWX D/ESE	EL 4
6	5-	4	6-	DSE NNEX SEWk	EL 21
6	5-	5+	6-	D/SSW* NWFl NNEWk D/SW	EL 3
6	5	4	6	C	EL 89
6	5+	5+	5+	D.ESE NNEX*	EL 33
6	6+	7	6+	D.ESE	EL 31
6+	2+	2	6-		EL 184
6+	2+	2+	4		EL 152
6+	2+	3-	4+	NERd	EL 175
6+	2+	3	4-	ENEX&sko ESEX	EL 150
6+	2+	3	6-	ESEX WBl	EL 133
6+	3-	2-	1	NERe? EP	EL 179



# = confirmed update

FISHER-BROWN DATA

Provisional data in red

PLATE ORDER					
STAMP	a	b	c	d	DETAILS NOTED
EL 76	6	4+	4-	6-	WWk Ewk
EL 77	7	5-	4-	5-	
EL 78	8-	5+	3	7	
EL 79	9-	5	5	7+	
EL 80	8-	7	4+	4	NWWk PtWk NEWk
EL 81	9-	5-	4	4	Re
EL 82	9-	5	4-	5+	NWWk
EL 83	9-	7-	4-	6+	NWk
EL 84	10-	6	4	5-	NEWk
EL 85	9-	5-	4	5+	
EL 86	8+	4+	5	6	BlNW 'E'DfI NNERc
EL 87	8+	4	3	9-	'E'TIW
EL 88	8	5-	3+	6	C
EL 89	6	5	4	6	C
EL 90	7-	5-	3+	5	C SSWX
EL 91	7+	4	3	8	
EL 92	7+	5-	3	5-	'E'TIE NNEX
EL 93	10+	4	4-	5	WSWX SSWX 'E'Bl
EL 94	7+	4	3	7	NNEWk D/E[7]
EL 95	8	4+	6+	7-	'E'TIE&SfX[1] SEX NWX
EL 96	7	5-	3+	7+	'E'Bl M.NNE
EL 97	7+	4+	3-	6+	'L'TIW
EL 98	8	5-	3-	7	NNWX
EL 99	8+	4	3	6-	'E'TIW SSWX
EL 100	10	4+	2+	6-	'E'SfX[2]
EL 101	5-	4+	4-	5-	NNEX*
EL 102	6-	4+	3+	8+	WNWX MsNE LrWRc
EL 103	6-	4+	2+	7-	NNWX <b>NNESko</b> MsSE
EL 104	7-	4+	3+	5	'E'TIW&Dd BlSW NEX MSW
EL 105	5+	4	3+	7+	
EL 106	8	4+	3-	7-	MSE* NNWX 'E'TIW&Bl
EL 107	9+	6+	3-	6	WSWRc SSWX* SSEX
EL 108	7	4	2-	3+	WNWX
EL 109	8	4	3+	5+	'E'TIW NNWHRC NNEX*
EL 110	8-	3+	3	6-	'E'Df ENEX
EL 111	7+	4+	3+	6	Ms.'NE'Vl
EL 112	7+	4-	3+	5	SSEX
EL 113	7	5	3	6	NNWX NNEX M.NNE SSWX MSW
EL 114	8	5-	3+	7+	M.SSE*
EL 115	7+	4	3+	7-	NEX ESEX
EL 116	7-	4+	3	6-	'P'FIpt*
EL 117	8	4+	3+	6	NEX*
EL 118	8-	4-	3+	7-	WSWX* NNWX* ENEX <b>'P'FIpt-NWk/'P'Pt</b>

REARRANGED INTO NUMERICAL ORDER					
a	b	c	d	DETAILS NOTED	STAMP
6+	3-	3	7+	NRc ESEX	EL 166
6+	3	2+	6+	NNEX* NWF]* BIWNW	EL 143
6+	3	3	4	NWFf Br'GE'Pt NNEX WBl	EL 194
6+	3+	2+	4	NNEX	EL 167
6+	4-	3-	5	EP	EL 180
6+	4+	3	5+	ESERc&X 'E'SfX[1] NNWX	EL 119
6+	5-	6-	5+	C SSWX* ESEX*	EL 12
6+	6+	3	6+	'E'Bl&TIW	EL 124
6+	6+	5-	3+		EL 18
6+	6+	5	5+	C 'L'SfX[1]	EL 9
6+	6+	6+	5+	Hg&DSE	EL 34
6+	8-	3+	6	DSE	EL 22
7-	2+	2+	3+	NWFf	EL 202
7-	2+	3	4+	BlS/UrW EP	EL 204
7-	2+	5+	6+	DSE SEWk	EL 23
7-	3-	4+	8-		EL 60
7-	3+	3	4+	NNWX 'L'SfX[1]	EL 191
7-	4+	3	6-	'P'FIpt*	EL 116
7-	4+	3+	5	'E'TIW&Dd BlSW NEX MSW	EL 104
7-	5-	3+	5	C SSWX	EL 90
7-	5-	6	6	HgSE DSE	EL 19
7-	6-	2+	4-	DSE 'GE'PtFf	EL 53
7-	6+	6+	4+	C DSE	EL 24
7-	8	7-	8	D.ESE VgNE	EL 30
7-	8+	3	8+		EL 68
7	2-	2+	4	NNEX 'E'TIW	EL 138
7	2+	3	2	SSWWk? SEWk	EL 168
7	3-	3-	5	Bl/W	EL 172
7	3	3-	1	NERd	EL 174
7	4	2-	3+	WNWX	EL 108
7	4+	5	7+	SSWX SSEX 'E'Bl	EL 127
7	4+	5+	4+	ESEX 'L'Df SERc	EL 11
7	5-	3+	7+	'E'Bl M.NNE	EL 96
7	5-	4-	5-		EL 77
7	5	3	6	NNWX NNEX M.NNE SSWX MSW	EL 113
7	5	6-	6-	C SDd-basal shift SSESko D/SSE	EL 16
7	5+	5+	5+	C HgSE* D.ESE	EL 26
7	5+	8+	7	M.ESE	EL 43
7	6-	5	5-	C WNWX* VgNE*	EL 25
7	6	3	5	M=SE* WkBl/NW WkBl/SW	EL 142
7	6	4	6	DSE	EL 28
7	6	7	5+	BlNW NNERc VgNE	EL 15
7	6+	4+	6	D.ESE	EL 45

# = confirmed update

FISHER-BROWN DATA

Provisional data in red

PLATE ORDER					
STAMP	a	b	c	d	DETAILS NOTED
EL 119	6+	4+	3	5+	ESERc&X 'E'SfX[1] NNWX
EL 120	8	4	3	8	NNWX* NNEX
EL 121	6−	4+	3+	6	NWk
EL 122	8−	5+	4	7+	NNWX NEX
EL 123	9	5−	4−	5	SWX
EL 124	6+	6+	3	6+	'E'Bl&TIW
EL 125	7+	4+	4−	8	SSWX NRg 'L'Ab
EL 126	4+	5	3+	8+	'E'SfX[1] SWBl
EL 127	7	4+	5	7+	SSWX SSEX 'E'Bl
EL 128	10+	4−	3+	7	'E'Bl WNWX
EL 129	5+	5	3	5+	NNEX 'L'SfX[1] M.face
EL 130	7+	5−	3+	5+	C Ms.'NE'Vl
EL 131	7+	4−	3	6+	NNEX ESEsko 'E'SfX[1]
EL 132	6−	2	2+	4−	Bl/W*
EL 133	6+	2+	3	6−	ESEX WBl
EL 134	4+	2	2+	4−	ESEX* 'E'TlW WSWWk
EL 135	6	2+	5	5	SSEX ERc
EL 136	5+	3	5+	5	NRg
EL 137	7+	3−	3−	4+	SSWX ERc ESEX*
EL 138	7	2−	2+	4	NNEX 'E'TlW
EL 139	5+	3−	5+	5+	'L'Bl*
EL 140	7+	3	3−	5+	C Bl'ONE'Vl
EL 141	6	3−	3−	3	WNWX SSEX WSWX Ms.Vl
EL 142	7	6	3	5	M=SE* WkBl/NW WkBl/SW
EL 143	6+	3	2+	6+	NNEX* NWFl* BlWNW
EL 144	5	3	3−	6	SSWX* SSEX M.NW* <b>SER</b>
EL 145	8−	2+	3	2+	Bl/NW EP
EL 146	6−	3	3−	4+	
EL 147	7+	3	2+	6+	LrWRc
EL 148	7+	3−	3−	3	NNEX* SSWX*
EL 149	4	3−	2+	6−	'L'TlW ENERc?
EL 150	6+	2+	3	4−	ENEX&Sko ESEX
EL 151	7+	3	3	3	ENEX*
EL 152	6+	2+	2+	4	
EL 153	6	4−	2+	2+	WBl 'ON'VlBl*
EL 154	4+	3	3	4+	NNEX* SSEX*
EL 155	6−	3+	5+	6−	NERc
EL 156	5	3+	2+	4+	NERc 'L'SfX[1]
EL 157	5	3	3	4+	BlSE?
EL 158	3+	3+	3−	6−	D.WSW
EL 159	8	3	2+	5−	D/ENE
EL 160	6−	3−	3	6+	SSWX* NEX
EL 161	5	3	2+	2+	Bl/W

REARRANGED INTO NUMERICAL ORDER					
a	b	c	d	DETAILS NOTED	STAMP
7	7	9−	8+	HgVl* NNEWk	EL 42
7+	3−	2+	2	WNWX* EWk	EL 195
7+	3−	3−	3	NNEX* SSWX*	EL 148
7+	3−	3−	4+	SSWX ERc ESEX*	EL 137
7+	3	3−	5+	C Bl'ONE'Vl	EL 140
7+	3	2+	6+	LrWRc	EL 147
7+	3	3	3	ENEX*	EL 151
7+	3	3	7−		EL 165
7+	3+	4+	7−	NWBl*	EL 73
7+	4−	3	6+	NNEX ESEsko 'E'SfX[1]	EL 131
7+	4−	3+	5	SSEX	EL 112
7+	4	3	7	NNEWk D/E[7]	EL 94
7+	4	3	8		EL 91
7+	4	3+	7−	NEX ESEX	EL 115
7+	4+	3−	6+	'L'TlW	EL 97
7+	4+	3+	6	Ms.'NE'Vl	EL 111
7+	4+	4−	8	SSWX NRg 'L'Ab	EL 125
7+	4+	6−	4+	C SSWX	EL 20
7+	5−	3	5−	'E'TlE NNEX	EL 92
7+	5−	3+	5+	C Ms.'NE'Vl	EL 130
7+	5−	4+	7−		EL 74
7+	5−	5−	5+	C SWWk D.ESE	EL 27
7+	5+	4	7+		EL 71
7+	5+	5+	5+		EL 1a
7+	5+	5+	5+	ReNW	EL 1b
7+	5+	5+	6−	DSE	EL 49
7+	6−	3−	4+	D/SSE	EL 17
7+	6−	5−	5+	DSE 'E'FlPt	EL 47
7+	6	6	6	DSE NEWk 'E'FlPt	EL 48
7+	6+	4	7	NEWk	EL 67
7+	6+	4+	5	C NWFl	EL 10
7+	7	4+	7−	HgVl* D.ESE	EL 41
7+	7+	4	6	HgSE	EL 52
8−	2+	3	2+	Bl/NW EP	EL 145
8−	3+	3	6−	'E'Df ENEX	EL 110
8−	3+	4−	7		EL 72
8−	4−	3−	4		EL 192
8−	4−	3+	7−	WSWX* NNWX* ENEX 'P'FlPt-NWk/'P'Pt	EL 118
8−	4	4	6+	D.ESE	EL 32
8−	4+	4−	6−		EL 75
8−	5+	3	7		EL 78
8−	5+	4	8+		EL 69
8−	5+	4	7+	NNWX NEX	EL 122

# = confirmed update

FISHER-BROWN DATA

Provisional data in red

PLATE ORDER					
STAMP	a	b	c	d	DETAILS NOTED
EL 162	3+	3-	3-	5+	SSEX*
EL 163	6	3+	2+	4	WSWX Bl/SSW
EL 164	3+	3	3	8-	
EL 165	7+	3	3	7-	
EL 166	6+	3-	3	7+	NRc ESEX
EL 167	6+	3+	2+	4	NNEX
EL 168	7	2+	3	2	SSWWk? SEWk
EL 169	5	3	3	5	'L'SfX[1]
EL 170	6	2+	3	5	
EL 171	6-	3-	3+	4+	ENERc
EL 172	7	3-	3-	5	Bl/W
EL 173	5-	3	3	4+	
EL 174	7	3	3-	1	NERd
EL 175	6+	2+	3-	4+	NERd
EL 176	6	3	3-	4+	
EL 177	6	3-	3	2-	FpFIVl
EL 178	4+	4+	2+	2+	
EL 179	6+	3-	2-	1	NERe? EP
EL 180	6+	4-	3-	5	EP
EL 181	6-	3+	2+	2	
EL 182	4+	3	3	3	EP
EL 183	5+	2+	2+	3-	Ms.SSE
EL 184	6+	2+	2	6-	
EL 185	5	3	3-	3	NWFl*
EL 186	4-	3-	3+	3+	'E'SfX[1]&TIW
EL 187	5	3	3+	3+	ERc%
EL 188	5+	3-	3-	4+	EP
EL 189	6-	2+	3	3+	
EL 190	3+	2+	3	4+	WSWX* 'L'SfX[1]
EL 191	7-	3+	3	4+	NNWX 'L'SfX[1]
EL 192	8-	4-	3-	4	
EL 193	4+	2+	3	4	Ms.SE*
EL 194	6+	3	3	4	NWFl Br'GE'Pt NNEX WBl
EL 195	7+	3-	2+	2	WNWX* EWk
EL 196	4	2+	3-	4-	NWFl UrERc
EL 197	3	2	2+	5-	NNEX ERc SSWRc&X*
EL 198	6-	2+	2+	5-	C LrWRc
EL 199	5+	3-	2+	3-	C SSWWk* Bls/W
EL 200	4+	2+	2+	3	C EP 'L'TIW
EL 201	5	2+	3	5-	C
EL 202	7-	2+	2+	3+	NWFl
EL 203	5+	3	3	5	
EL 204	7-	2+	3	4+	Bls/UrW EP

REARRANGED INTO NUMERICAL ORDER					
a	b	c	d	DETAILS NOTED	STAMP
8-	6-	4+	7-	D/SSE	EL 14
8-	6-	5+	5-	C NNWWk SSWWk	EL 13
8-	6	4+	6-	DSE	EL 40
8-	6+	6+	7	DSE ENEX SSEWk	EL 35
8-	7	4+	4	NWWk PtWk NEWk	EL 80
8	3	2+	5-	D/ENE	EL 159
8	3+	4	7-	WBl 'E'FlPt	EL 54
8	4	3	8	NNWX* NNEX	EL 120
8	4	3+	5+	'E'TIW NNWHRc NNEX*	EL 109
8	4+	3-	7-	MSE* NNWX 'E'TIW&Bl	EL 106
8	4+	3+	6	NEX*	EL 117
8	4+	6+	7-	'E'TIE&SfX[1] SEX NWX	EL 95
8	5-	3-	7	NNWX	EL 98
8	5-	3+	6	C	EL 88
8	5-	3+	7+	M.SSE*	EL 114
8	5	4+	8	NEWk	EL 66
8	5+	4	5+	NEWk	EL 65
8	5+	5+	7-	D.ESE	EL 38
8	6-	5	6-	MSW D.ESE 'E'Wk NNERc&Sk	EL 29
8	6-	7-	8-	NWBl D/ESE 'E'FlPt	EL 56
8	6	4+	6-		EL 37
8	7	6-	6		EL 51
8+	4-	4	5+		EL 50
8+	4	3	6-	'E'TIW SSWX	EL 99
8+	4	3	9-	'E'TIW	EL 87
8+	4+	4-	6		EL 57
8+	4+	5	6	BlNW 'E'DFl NNERc	EL 86
8+	5	5-	6-	NEWk	EL 58
8+	5	6+	7+		EL 70
8+	5	8-	7+		EL 46
8+	5+	4	7+	Ms.'POS'Pt*	EL 63
8+	6	5+	5-		EL 64
9-	4+	5-	6-	SDd*	EL 59
9-	5-	4	4	Re	EL 81
9-	5-	4	5+		EL 85
9-	5-	4+	6	Re	EL 62
9-	5	4-	5+	NWWk	EL 82
9-	5	5	7+		EL 79
9-	5+	4+	6-	NNEWk	EL 39
9-	7-	4-	6+	NWk	EL 83
9-	7+	4+	7+	D/ESE	EL 36
9	5-	4-	5	SWX	EL 123
9	5-	7-	8		EL 61

# = confirmed update

FISHER-BROWN DATA

Provisional data in red

PLATE ORDER					
STAMP	a	b	c	d	DETAILS NOTED
EL R,1	4+	3+	3+	5-	
EL R,2	3-	3-	3+	7-	NNEX EP 'E'TIW
EL R,3	5+	3	2+	4	WP EP ESEX
EL R,4	6	4-	3	3-	C WP
EL R,5	5-	3+	3-	4+	C W% 'E'SfX[1] ESEX
EL R,6	3+	3	3	4+	C NNEX

REARRANGED INTO NUMERICAL ORDER						
a	b	c	d	DETAILS NOTED		STAMP
9+	4+	4	6+	DSE		EL 55
9+	6+	3-	6	WSWRc SSWX* SSEX		EL 107
10-	6	4	5-	NEWk		EL 84
10	4+	2+	6-	'E'SfX[2]		EL 100
10+	4-	3+	7	'E'Bl WNWx		EL 128
10+	4	4-	5	WSWx SSWx 'E'Bl		EL 93

# = confirmed update						FISHER-BROWN DATA										Provisional data in red									
FA	PLATE ORDER					REARRANGED INTO NUMERICAL ORDER															FA				
	STAMP	a	b	c	d	DETAILS NOTED										STAMP									
	FA 1a	7-	5+	4	12	VgNE 'F'Dd										FA 90									
	FA 1b	7-	5+	4	12	'F'Dd										FA 191									
	FA 2	6+	4	4+	13											FA 163									
	FA 3	6-	3+	4	12	ENEWk										FA 182									
	FA 4	8-	4+	4+	12	VgNE HgVl* 'F'Ab										FA 184									
	FA 5	6+	5	4	12+	'A'Wk NEWk NWFl*										FA 102									
	FA 6	7-	4+	3-	12	WSWX* NWWk 'F'TlW										FA 165									
	FA 7	7+	4-	4+	12	C 'F'Dd NEX										FA 144									
	FA 8	6	5	6-	12	C										FA 169									
	FA 9	7-	4+	4+	12+	C SDd										FA 188									
	FA 10	8-	4-	5+	12	C NEWk*										FA 203									
	FA 11	7	4-	4+	12-	'A'Wk										FA 197									
	FA 12	7	3-	7-	11	C										FA 181									
	FA 13	7+	4+	5-	12-	C										FA 204									
	FA 14	7-	3+	5-	11+	SEWk										FA 162									
	FA 15	7-	4+	5-	11-	C SDd 'A'Bl SSEX										FA 171									
	FA 16	7-	3	6+	9+	C										FA 177									
	FA 17	8-	3+	5	12	ReNW ReNE										FA R,6									
	FA 18	6	3+	5+	11-	VgNE VgSE										FA 173									
	FA 19	7+	4	6-	10+	Ms/'NN'Vl										FA 120									
	FA 20	8+	3+	6-	12+											FA 190									
	FA 21	7+	5+	5+	11	C SSWWk										FA 164									
	FA 22	8-	4+	4+	13											FA 168									
	FA 23	7+	4+	6+	11+											FA 91									
	FA 24	8	5-	7+	11	C 'F'TlE ESEWk										FA 93									
	FA 25	6+	3-	5	10-	C WSWX VgNE NWFl										FA 186									
	FA 26	7-	3-	3+	12	C SWWk BlNW										FA 170									
	FA 27	6+	3+	4+	12+	C 'A'Bl VgNEX										FA 158									
	FA 28	6+	3	5	11	'F'Dd VgNE* NNERc										FA 133									
	FA 29	8	5	5+	12	HgSW* HgSE										FA 192									
	FA 30	8	4+	6-	12-	'A'Bl NNWWk										FA 201									
	FA 31	6+	5-	5+	11+	'A'Dd* VgNE*										FA 125									
	FA 32	8+	7-	6	9+	'A'Bl SSWX										FA 138									
	FA 33	6+	4-	6-	10+	'A'Bl 'F'TlE										FA 73									
	FA 34	7+	4+	7+	11+	HgSE 'A'TlE										FA 89									
	FA 35	8	3-	6	13-	NNWWk										FA 179									
	FA 36	8	4+	7-	12-	'A'Bl										FA 166									
	FA 37	9-	3	3+	11+											FA 3									
	FA 38	8	3-	5-	11	HgVl WSWX										FA 53									
	FA 39	8+	3+	3+	11	'A'Bl										FA 99									
	FA 40	8	4+	6-	10+	SDd										FA 111									
	FA 41	7	5+	4+	12											FA 151									
	FA 42	7+	4+	2+	13-	'A'Bl										FA 127									
		a	b	c	d	DETAILS NOTED																			
	3-	3-	2+	11	C 'A'Bl NNEX*																				
	3+	2+	3+	10-																					
	3+	3	3+	11	NWFl? ENEWk																				
	4-	3	3+	9-	'F'SfDf[2]																				
	4	2+	4	12-	NNWX																				
	4	3-	2+	11																					
	4+	2+	3+	10+	'A'Bl NNEX																				
	4+	3-	3+	12+	WSWX 'F'Bl																				
	4+	3	3+	12	NWFl 'A'Bl Ds.'NN'Vl																				
	4+	3	4	10+	'A'Bl EP																				
	5-	2	2+	12+	'A'Bl&Sk																				
	5-	3-	3	10+	NWFl ERc% M.forehead																				
	5-	3	3	11	'A'Bl 'F'TlW																				
	5-	3	3	11+	'A'TlW																				
	5-	3	4	10	NWFl																				
	5-	4-	4	9+	'A'Bl NWFl																				
	5	2+	3	11+	'A'Bl																				
	5	2+	3	12+	'A'Bl																				
	5	3-	3+	11	'A'Bl NWFl																				
	5	3	3-	11+	NWWk																				
	5	3	3+	11	NWFl 'A'Bl																				
	5+	2	3	10+	SEX																				
	5+	2+	3	12+	'F'TlW 'A'Bl																				
	5+	3-	2+	11+	'A'Bl																				
	5+	3	2	12-	'A'Bl VlBl																				
	5+	3	3	9-	'A'Bl NNEX*																				
	5+	3	3	10+	'A'Bl																				
	5+	3	3+	8+	ESESki&.'A'-Rc? WNWWk																				
	5+	3	4-	9+	ESEX H <sub>z</sub> LSE*																				
	5+	3	4	9	NWWk 'A'Bl&TlW																				
	5+	3+	3-	10-	EP 'A'Bl																				
	6-	2	2	12+	WSWX* ESEX 'A'Bl																				
	6-	2	2+	9+	'A'TlW LrERc																				
	6-	3	3-	11+	'A'Bl NNEX SSEX* SERc																				
	6-	3	3	12-	C NNEX*																				
	6-	3	4	9+	NNEX* NNEX* ESEX* 'A'Bl D.W[2]																				
	6-	3	4	10	NNWRc?																				
	6-	3+	4	12	ENEWk																				
	6-	4	4-	12+																					
	6	2	2	12-	'A'Bl MSW ESEX																				
	6	2+	2	11+	'A'Bl NNWX																				
	6	2+	3+	12+	NWFl NNEX ESEX*																				
	6	3-	3-	8-	ESEX-LrERc 'A'Bl																				

# = confirmed update

FISHER-BROWN DATA

Provisional data in red

PLATE ORDER					
STAMP	a	b	c	d	DETAILS NOTED
FA 43	8-	2+	4+	12	
FA 44	8+	4	4+	11-	'A'Bl 'P'FlPt
FA 45	6+	3+	3+	10+	Hg*&Vg*SE
FA 46	7+	5-	3+	11+	'A'Bl
FA 47	8-	5-	5-	10	SWBl* SEBl
FA 48	9-	4+	4+	11-	
FA 49	7	2+	5	12-	
FA 50	7	3	4	10	
FA 51	6	3	3-	11+	'A'Bl
FA 52	7-	3-	4	11+	'A'Bl
FA 53	6-	4	4-	12+	
FA 54	8	3	3-	11	'A'Bl
FA 55	9	3	4	9-	
FA 56	8-	4-	3+	11+	SSEX 'E'FlPt
FA 57	6+	3	3+	12	
FA 58	10	3	5+	11-	
FA 59	9-	4+	5+	9	'A'Bl
FA 60	8-	5+	5-	14	
FA 61	7+	5	4-	9+	
FA 62	6+	3	5	12	NWBl* 'A'Bl MsSW
FA 63	7+	3	4+	14+	
FA 64	7	5+	4+	13+	'A'Bl BrNE
FA 65	7+	3+	4	13+	
FA 66	6+	4	3	11	'A'Bl
FA 67	7+	3-	3-	12+	'A'Bl
FA 68	7	3+	3	13+	
FA 69	7	3+	4	12+	
FA 70	7+	3	3	13	
FA 71	7	3-	3	12+	
FA 72	7	3	3+	13+	DSE*
FA 73	6-	3	3-	11+	'A'Bl NNEX SSEX* SERc
FA 74	8	3-	3+	12	
FA 75	7+	3+	3	12+	SSERc SWWk MSW
FA 76	8+	4-	6	11+	C 'A'Bl
FA 77	8-	4	3	11+	'A'Bl SERc
FA 78	9+	3+	9-	9	NEWk
FA 79	8+	4-	4-	11	'A'Bl NWWk NEWk
FA 80	10+	4-	4-	11+	'A'Bl NWWk NEWk
FA 81	7+	3+	3	10+?	'A'Wk
FA 82	7+	3	3-	10	'A'Bl
FA 83	9+	4-	3+	11	
FA 84	8+	4-	4-	10	'F'Dd*-MSW 'A'Bl
FA 85	8	3+	4-	12+	NWFl NEWk 'A'Bl VtLSE&XS

REARRANGED INTO NUMERICAL ORDER					
a	b	c	d	DETAILS NOTED	STAMP
6	3-	3	10+	'A'Bl	FA 196
6	3	2+	10	NNEX EP 'A'SfX[1]&TIW	FA R,2
6	3	3-	11+	'A'Bl	FA 51
6	3	3	11	'F'TIE 'A'Bl EP	FA 202
6	3	3+	11+	'F'SfX[2] 'A'Bl UrERc	FA 141
6	3	3+	11+		FA 176
6	3+	3+	10+	C 'A'Bl	FA 199
6	3+	4	10+	'A'Bl	FA 187
6	3+	4	12+	NWFl	FA 160
6	3+	5+	11-	VgNE VgSE	FA 18
6	5	6-	12	C	FA 8
6+	2	3	11+	NWFl	FA R,1
6+	2+	3	11	'A'Bl	FA 183
6+	2+	3+	12	NNEX ESEX&Sko 'A'Bl*	FA 189
6+	3-	3-	11-	MSE 'A'TIW	FA 148
6+	3-	3	10+	NWFl EP 'F'TIW 'A'Bl	FA 185
6+	3-	3	12+	C	FA R,5
6+	3-	3	13+	NWFl 'A'Sk	FA 152
6+	3-	5	10-	C WSWX VgNE NWFl	FA 25
6+	3	2	11+	'A'Bl NNEX SSEX*	FA 113
6+	3	3-	12-	NNEX SEX DSW	FA 143
6+	3	3-	13-	'A'Bl	FA 103
6+	3	3+	12		FA 57
6+	3	3+	13+		FA 193
6+	3	5	11	'F'Dd VgNE* NNERc	FA 28
6+	3	5	12	NWBl* 'A'Bl MsSW	FA 62
6+	3+	2+	11	NNEX	FA 153
6+	3+	3	11	NWFl NNWX ENEX	FA 155
6+	3+	3	11+	WWk EWk M/E[2]	FA R,4
6+	3+	3+	10+	Hg*&Vg*SE	FA 45
6+	3+	4+	12+	C 'A'Bl VgNEX	FA 27
6+	4-	6-	10+	'A'Bl 'F'TIE	FA 33
6+	4	3	11	'A'Bl	FA 66
6+	4	4+	13		FA 2
6+	5-	5+	11+	'A'Dd* VgNE*	FA 31
6+	5	4	12+	'A'Wk NEWk NWFl*	FA 5
7-	2+	3-	11+	NNEX	FA 135
7-	3-	2-	12+	'A'Bl&TIW	FA 121
7-	3-	3-	11	'F'Ab 'A'Bl	FA 105
7-	3-	3+	12	C SWWk BlNW	FA 26
7-	3-	4	11+	'A'Bl	FA 52
7-	3	3-	11+	'A'Bl	FA 128
7-	3	6+	9+	C	FA 16

# = confirmed update

FISHER-BROWN DATA

Provisional data in red

PLATE ORDER					
STAMP	a	b	c	d	DETAILS NOTED
FA 86	9	4	4-	11-	BrNE*
FA 87	10-	4	4-	8+	C 'A'Bl
FA 88	8	2+	3-	11+	C
FA 89	6-	3	3	12-	C NNEX*
FA 90	3-	3-	2+	11	C 'A'Bl NNEX*
FA 91	5+	3-	2+	11+	'A'Bl
FA 92	8-	3-	3+	10-	'F'Wk 'A'Bl BlNNE
FA 93	5+	3	2	12-	'A'Bl VlBl
FA 94	8	2+	2+	12-	'A'Bl
FA 95	8-	3-	3-	13+	'A'TIW
FA 96	8+	3	2	9	'A'Bl
FA 97	7+	2+	2+	12-	WSWX 'A'Bl* NWX NNEX
FA 98	8+	2+	2-	14-	NNEX 'A'TIW LrERc
FA 99	6	2	2	12-	'A'Bl MSW ESEX
FA 100	8-	2	3	13	'A'Bl MsSW* M'N' of 'ONE'Vl
FA 101	7	3	3-	12+	'A'Bl WNWx* NRg
FA 102	4	3-	2+	11	
FA 103	6+	3	3-	13-	'A'Bl
FA 104	7+	3	3-	13	SWRc
FA 105	7-	3-	3-	11	'F'Ab 'A'Bl
FA 106	8-	3-	2	12-	'A'Bl
FA 107	9-	3+	3	12	'A'Bl NNWX NEX* SEX
FA 108	8	3-	2-	13-	'A'Bl ESEX
FA 109	8+	3	3-	10+	'F'SfXW[1] 'A'Bl
FA 110	8+	3-	3-	10-	'A'Bl NWX*
FA 111	6	2+	2	11+	'A'Bl NNWX
FA 112	7+	2+	3-	11+	'A'Bl SWX*
FA 113	6+	3	2	11+	'A'Bl NNEX SSEX*
FA 114	8+	2+	2	12-	'A'Bl NNEX
FA 115	8-	2+	2+	10+	'F'Ab 'A'Bl NNEX SWX
FA 116	8-	2+	2+	12	'A'Bl ENEX
FA 117	8+	2+	2+	11	'A'Bl
FA 118	8+	2+	2	9	'A'Bl NNEX
FA 119	7	2+	3-	9	'A'Bl WSWX
FA 120	5	3	3-	11+	NWWk
FA 121	7-	3-	2-	12+	'A'Bl&TIW
FA 122	7	3	3	10-	'A'Bl LrERc
FA 123	8-	3	3-	13+	'F'Ab 'A'Bl*
FA 124	8	2+	3-	9+	'A'Bl
FA 125	6-	2	2	12+	WSWX* ESEX 'A'Bl
FA 126	9-	3	2+	13+	'A'Bl
FA 127	6	3-	3-	8-	ESEX-LrERc 'A'Bl
FA 128	7-	3	3-	11+	'A'Bl

REARRANGED INTO NUMERICAL ORDER					
a	b	c	d	DETAILS NOTED	STAMP
7-	3+	4	11-		FA 172
7-	3+	5-	11+	SEWk	FA 14
7-	4+	3-	12	WSWX* NWWk 'F'TIW	FA 6
7-	4+	4+	12+	C SDd	FA 9
7-	4+	5-	11-	C SDd 'A'Bl SSEX	FA 15
7-	5+	4	12	VgNE 'F'Dd	FA 1a
7-	5+	4	12	'F'Dd	FA 1b
7	2+	3-	9	'A'Bl WSWX	FA 119
7	2+	3	11-		FA 178
7	2+	5	12-		FA 49
7	3-	3	12+		FA 71
7	3-	3+	10	NWFl NNWX*	FA 161
7	3-	3+	11	NNEX	FA 147
7	3-	7-	11	C	FA 12
7	3	3-	12+	'A'Bl WNWx* NRg	FA 101
7	3	3	10-	'A'Bl LrERc	FA 122
7	3	3+	9		FA 180
7	3	3+	10	'A'Bl NWFl?	FA 159
7	3	3+	11-	WNWX*	FA 137
7	3	3+	13+	DSE*	FA 72
7	3	4	10		FA 50
7	3	4	10+	'A'TIW NWFl	FA 142
7	3+	3	9-	NWFl 'A'Bl WRc%	FA 194
7	3+	3	11	NNWX	FA 146
7	3+	3	13+		FA 68
7	3+	4	10+	'A'Bl NNWX	FA 174
7	3+	4	12+		FA 69
7	4-	4+	12-	'A'Wk	FA 11
7	4	4	12+	NWFl NWX	FA 149
7	5+	4+	12		FA 41
7	5+	4+	13+	'A'Bl BrNE	FA 64
7+	2	3	10+	NWFl 'F'TIW 'A'Bl	FA 154
7+	2+	2+	12-	WSWX 'A'Bl* NWX NNEX	FA 97
7+	2+	3-	11+	'A'Bl SWX*	FA 112
7+	3-	3-	12+	'A'Bl	FA 67
7+	3-	3+	11-	ESEX*	FA 134
7+	3	3-	10	'A'Bl	FA 82
7+	3	3-	13	SWRc	FA 104
7+	3	3	9-	UrERc 'F'TIW	FA 139
7+	3	3	12-	'F'TIE 'A'TIW	FA 150
7+	3	3	13		FA 70
7+	3	4+	14+		FA 63
7+	3+	4	13+		FA 65



# = confirmed update

FISHER-BROWN DATA

Provisional data in red

PLATE ORDER					
STAMP	a	b	c	d	DETAILS NOTED
FA 129	8+	3	3	9+	'A'Bl*
FA 130	8+	3-	3-	11	ESEX
FA 131	8+	2	2	9	
FA 132	9-	2-	3	10	ENEX NWFl NRg/'POS'Pt ESEX
FA 133	5+	3	4-	9+	ESEX HzLSE*
FA 134	7+	3-	3+	11-	ESEX*
FA 135	7-	2+	3-	11+	NNEX
FA 136	8-	3	3+	10-	'A'TIW
FA 137	7	3	3+	11-	WNWX*
FA 138	6-	2	2+	9+	'A'TIW LrERc
FA 139	7+	3	3	9-	UrERc 'F'TIW
FA 140	8-	3	3	11+	NNWX
FA 141	6	3	3+	11+	'F'SfX[2] 'A'Bl UrERc
FA 142	7	3	4	10+	'A'TIW NWFl
FA 143	6+	3	3-	12-	NNEX SEX DSW
FA 144	4+	3-	3+	12+	WSWX 'F'Bl
FA 145	8	2	3	11	'A'Bl EP
FA 146	7	3+	3	11	NNWX
FA 147	7	3-	3+	11	NNEX
FA 148	6+	3-	3-	11-	MSE 'A'TIW
FA 149	7	4	4	12+	NWFl NWX
FA 150	7+	3	3	12-	'F'TIE 'A'TIW
FA 151	6	2+	3+	12+	NWFl NNEX ESEX*
FA 152	6+	3-	3	13+	NWFl 'A'Sk
FA 153	6+	3+	2+	11	NNEX
FA 154	7+	2	3	10+	NWFl 'F'TIW 'A'Bl
FA 155	6+	3+	3	11	NWFl NNWX ENEX
FA 156	7+	3+	3+	12	'A'Bl* NWFl?
FA 157	8	3-	2	12+	'A'Bl&TIW ENEX NNWX SSWX*
FA 158	5+	3	3+	8+	ESEski&.'A'-Rc? WNWWk
FA 159	7	3	3+	10	'A'Bl NWFl?
FA 160	6	3+	4	12+	NWFl
FA 161	7	3-	3+	10	NWFl NNWX*
FA 162	5-	3	4	10	NWFl
FA 163	3+	3	3+	11	NWFl? ENEWk
FA 164	5+	2	3	10+	SEX
FA 165	4+	2+	3+	10+	'A'Bl NNEX
FA 166	6-	3	4	10	NNWRc?
FA 167	8-	3+	3+	14-	'A'Bl&Sk
FA 168	5+	2+	3	12+	'F'TIW 'A'Bl
FA 169	4+	3	4	12	NWFl 'A'Bl Ds.'NN'Vl
FA 170	5+	3	3	10+	'A'Bl
FA 171	5-	4-	4	9+	'A'Bl NWFl

REARRANGED INTO NUMERICAL ORDER						
a	b	c	d	DETAILS NOTED		STAMP
7+	3+	3	10+?	'A'Wk		FA 81
7+	3+	3	12+	SSERc SWWk MSW		FA 75
7+	3+	3+	12	'A'Bl* NWFl?		FA 156
7+	3+	4-	7+	'F'Bl* WSWWk		FA 175
7+	4-	3	11+	WP EP		FA R,3
7+	4-	4+	12	C 'F'Dd NEX		FA 7
7+	4	6-	10+	Ms/'NN'Vl		FA 19
7+	4+	2+	13-	'A'Bl		FA 42
7+	4+	5-	12-	C		FA 13
7+	4+	6+	11+			FA 23
7+	4+	7+	11+	HgSE 'A'TIE		FA 34
7+	5-	3+	11+	'A'Bl		FA 46
7+	5	4-	9+			FA 61
7+	5+	5+	11	C SSWWk		FA 21
8-	2	3	13	'A'Bl MsSW* M'N' of 'ONE'Vl		FA 100
8-	2+	2+	10+	'F'Ab 'A'Bl NNEX SWX		FA 115
8-	2+	2+	12	'A'Bl ENEX		FA 116
8-	2+	4+	12			FA 43
8-	3-	2	12-	'A'Bl		FA 106
8-	3-	3-	13+	'A'TIW		FA 95
8-	3-	3+	10-	'F'Wk 'A'Bl BINNE		FA 92
8-	3	3-	13+	'F'Ab 'A'Bl*		FA 123
8-	3	3	11+	NNWX		FA 140
8-	3	3	13+	Ms/N 'F'SfX[2]		FA 200
8-	3	3+	10-	'A'TIW		FA 136
8-	3+	3+	14-	'A'Bl&Sk		FA 167
8-	3+	5	12	ReNW ReNE		FA 17
8-	4-	3+	11+	SSEX 'E'FlPt		FA 56
8-	4-	5+	12	C NEWk*		FA 10
8-	4	3	11+	'A'Bl SERc		FA 77
8-	4+	4+	12	VgNE HgVl* 'F'Ab		FA 4
8-	4+	4+	13			FA 22
8-	5-	5-	10	SWBl* SEBl		FA 47
8-	5+	5-	14			FA 60
8	2	3	11	'A'Bl EP		FA 145
8	2+	2+	12-	'A'Bl		FA 94
8	2+	3-	9+	'A'Bl		FA 124
8	2+	3-	11+	C		FA 88
8	3-	2-	13-	'A'Bl ESEX		FA 108
8	3-	2	12+	'A'Bl&TIW ENEX NNWX SSWX*		FA 157
8	3-	3+	12			FA 74
8	3-	5-	11	HgVl WSWX		FA 38
8	3-	6	13-	NNWWk		FA 35

# = confirmed update

PLATE ORDER					DETAILS NOTED
STAMP	a	b	c	d	
FA 172	7-	3+	4	11-	
FA 173	5	3-	3+	11	'A'Bl NWFl
FA 174	7	3+	4	10+	'A'Bl NNWX
FA 175	7+	3+	4-	7+	'F'Bl* WSWWk
FA 176	6	3	3+	11+	
FA 177	5	2+	3	11+	'A'Bl
FA 178	7	2+	3	11-	
FA 179	6-	3	4	9+	NNEX* NNEX* ESEX* 'A'Bl D.W[2]
FA 180	7	3	3+	9	
FA 181	5-	3	3	11	'A'Bl 'F'TlW
FA 182	4-	3	3+	9-	'F'SfDf[2]
FA 183	6+	2+	3	11	'A'Bl
FA 184	4	2+	4	12-	NNWX
FA 185	6+	3-	3	10+	NWFl EP 'F'TlW 'A'Bl
FA 186	5+	3	3	9-	'A'Bl NNEX*
FA 187	6	3+	4	10+	'A'Bl
FA 188	4+	3	3+	10+	'A'Bl EP
FA 189	6+	2+	3+	12	NNEX ESEX&Sko 'A'Bl*
FA 190	5	3	3+	11	NWFl 'A'Bl
FA 191	3+	2+	3+	10-	
FA 192	5+	3	4	9	NWWk 'A'Bl&TlW
FA 193	6+	3	3+	13+	
FA 194	7	3+	3	9-	NWFl 'A'Bl WRc%
FA 195	8	3	3+	11	NWFl NEX 'A'Bl
FA 196	6	3-	3	10+	'A'Bl
FA 197	5-	3-	3	10+	NWFl ERc% M.forehead
FA 198	8+	3-	2+	10+	NERd 'F'TlW 'A'Bl
FA 199	6	3+	3+	10+	C 'A'Bl
FA 200	8-	3	3	13+	Ms/N 'F'SfX[2]
FA 201	5+	3+	3-	10-	EP 'A'Bl
FA 202	6	3	3	11	'F'TlE 'A'Bl EP
FA 203	5-	2	2+	12+	'A'Bl&Sk
FA 204	5-	3	3	11+	'A'TlW
FA R,1	6+	2	3	11+	NWFl
FA R,2	6	3	2+	10	NNEX EP 'A'SfX[1]&TlW
FA R,3	7+	4-	3	11+	WP EP
FA R,4	6+	3+	3	11+	WWk EWk M/E[2]
FA R,5	6+	3-	3	12+	C
FA R,6	5	2+	3	12+	'A'Bl

FB

FB 1a	7-	5	4-	4	
FB 1b	7-	5	4-	4	
FB 2	7-	3+	5+	4	

FISHER-BROWN DATA

REARRANGED INTO NUMERICAL ORDER					DETAILS NOTED	STAMP
a	b	c	d			
8	3	3-	11		'A'Bl	FA 54
8	3	3+	11		NWFl NEX 'A'Bl	FA 195
8	3+	4-	12+		NWFl NEWk 'A'Bl VtLSE&XS	FA 85
8	4+	6-	10+		SDd	FA 40
8	4+	6-	12-		'A'Bl NNWWk	FA 30
8	4+	7-	12-		'A'Bl	FA 36
8	5-	7+	11		C 'F'TlE ESEWk	FA 24
8	5	5+	12		HgSW* HgSE	FA 29
8+	2	2	9			FA 131
8+	2+	2-	14-		NNEX 'A'TlW LrERc	FA 98
8+	2+	2	9		'A'Bl NNEX	FA 118
8+	2+	2	12-		'A'Bl NNEX	FA 114
8+	2+	2+	11		'A'Bl	FA 117
8+	3-	2+	10+		NERd 'F'TlW 'A'Bl	FA 198
8+	3-	3-	10-		'A'Bl NWX*	FA 110
8+	3-	3-	11		ESEX	FA 130
8+	3	2	9		'A'Bl	FA 96
8+	3	3-	10+		'F'SfXW[1] 'A'Bl	FA 109
8+	3	3	9+		'A'Bl*	FA 129
8+	3+	3+	11		'A'Bl	FA 39
8+	3+	6-	12+			FA 20
8+	4-	4-	10		'F'Dd*-MSW 'A'Bl	FA 84
8+	4-	4-	11		'A'Bl NWWk NEWk	FA 79
8+	4-	6	11+		C 'A'Bl	FA 76
8+	4	4+	11-		'A'Bl 'P'FlPt	FA 44
8+	7-	6	9+		'A'Bl SSWX	FA 32
9-	2-	3	10		ENEX NWFl NRg/'POS'Pt ESEX	FA 132
9-	3	2+	13+		'A'Bl	FA 126
9-	3	3+	11+			FA 37
9-	3+	3	12		'A'Bl NNWX NEX* SEX	FA 107
9-	4+	4+	11-			FA 48
9-	4+	5+	9		'A'Bl	FA 59
9	3	4	9-			FA 55
9	4	4-	11-		BrNE*	FA 86
9+	3+	9-	9		NEWk	FA 78
9+	4-	3+	11			FA 83
10-	4	4-	8+		C 'A'Bl	FA 87
10	3	5+	11-			FA 58
10+	4-	4-	11+		'A'Bl NWWk NEWk	FA 80

3	3	4-	5+		'B'TlW	FB 189
4+	3	3	4		'B'SfX[2] Bl/W*	FB 184
4+	3	3+	6+		SXW NERc NNEX	FB 156

FB

# = confirmed update

FISHER-BROWN DATA

Provisional data in red

PLATE ORDER					
STAMP	a	b	c	d	DETAILS NOTED
FB 3	6	4	5+	4	SWWk
FB 4	7	5−	7−	4−	VgNE* NEWk
FB 5	6	3+	3−	5−	'B'Wk*
FB 6	6	4	5	4	NWFl* NEWk*
FB 7	7	4−	4+	5+	C 'F'Df
FB 8	6−	4+	5+	5−	C HgSE*
FB 9	7−	6	5+	5+	C VgNE VgSE SDd 'F'TlE
FB 10	8−	4+	4	5−	C VgNE NWFl
FB 11	7+	3	4+	4	NEWk* SERc
FB 12	6+	3	4−	5+	C
FB 13	6+	5+	5+	4+	C
FB 14	7+	4	5−	4+	C
FB 15	6	4−	4	5−	C SDd ESEX
FB 16	7	3	5+	4+	C ESEX*
FB 17	7+	5−	4	4+	SSWWk
FB 18	7+	3+	5	3+	SDd VgNE
FB 19	7+	5−	4+	3+	VgNE VgSE 'B'TlW
FB 20	8	4+	6	4+	VgNE
FB 21	6+	3+	5+	3+	
FB 22	6+	5+	5	5	ESEX?
FB 23	7+	4+	4	5	
FB 24	5+	3+	6+	5	C
FB 25	6−	4−	6−	3−	C VgNE ESEX 'F'TlW
FB 26	8	4+	5−	5+	C VgSE close
FB 27	8	2+	4	4+	C 'B'Df VgSE 'GE'PtWk
FB 28	6−	3	6−	3+	NERd VgNE*
FB 29	7+	4−	6−	5+	HgSE
FB 30	7+	4+	7+	5	DNNE NWFl
FB 31	4+	5+	7+	4+	'F'TlW&Ab
FB 32	9	5−	5	3	HgSW HgVl NNEX
FB 33	6+	4+	5	6−	NNWX
FB 34	7−	7−	7−	3+	NNESko&Bk
FB 35	8	6+	6+	6	VgNE*
FB 36	8−	4+	6+	5+	
FB 37	8−	5+	6−	5−	
FB 38	8−	3+	5−	3+	HgVl
FB 39	8+	4+	5	2+	BlNW
FB 40	8+	4	4+	2+	BlNW
FB 41	8	5−	5	6	HgVl
FB 42	7+	2+	7	6−	
FB 43	8−	2+	5+	5+	
FB 44	8+	3+	6−	6	NWFl NNEX* 'P'FlPt*
FB 45	5−	5	4−	5−	NNEX 'E'FlPt*

REARRANGED INTO NUMERICAL ORDER					
a	b	c	d	DETAILS NOTED	STAMP
4+	5+	7+	4+	'F'TlW&Ab	FB 31
5−	3	3	2+		FB 188
5−	4−	3	6	WSWX Lr½ERc CnNE	FB 173
5−	5	4−	5−	NNEX 'E'FlPt*	FB 45
5	3−	3	2	C	FB 201
5	3−	3+	5	C NWFl NNERc SSEX 'F'SfX[2]&.WSW	FB 199
5	3−	3+	5		FB 202
5	3	3+	5	NNWX*	FB 159
5	3	3+	5+	NNWX ERc	FB 193
5+	2+	3+	5	Bl/W	FB 153
5+	3	3	4+	'B'SfX[1]	FB 187
5+	3	3+	5	'F'SfXW[1]	FB 177
5+	3	5−	6−		FB 71
5+	3+	6+	5	C	FB 24
6−	2+	3+	5	C 'F'SfsXW[1]&[2]	FB R,6
6−	2+	4−	4−	'B'SfX[2]	FB 128
6−	3−	3+	4		FB 181
6−	3−	3+	4+	WSWBl-Dd	FB 100
6−	3	3	3	SSEX ESEsko	FB 196
6−	3	4	5+	NWFl*	FB 164
6−	3	6−	3+	NERd VgNE*	FB 28
6−	3	6	5−	SSWX	FB 96
6−	3+	3+	6−	'F'SfsXW[1]&[2] SSWX&sko	FB 97
6−	3+	4−	3	NNWX	FB 175
6−	4−	6−	3−	C VgNE ESEX 'F'TlW	FB 25
6−	4+	5+	5−	C HgSE*	FB 8
6−	4+	6−	6+		FB 67
6	2−	3−	2+	Bl/W LrERc	FB 138
6	2+	3−	3+	M.SSE LrWRc	FB 163
6	3−	3	5−	SSEX	FB 165
6	3	4−	5	NNWX SSWX*	FB 157
6	3+	3−	5−	'B'Wk*	FB 5
6	3+	3−	5	C NWFl	FB 185
6	3+	3+	4−	EP	FB 180
6	3+	4−	5	LrERc	FB 203
6	4−	4	5−	C SDd ESEX	FB 15
6	4	5	4	NWFl* NEWk*	FB 6
6	4	5+	4	SWWk	FB 3
6+	2	3	4	NNWX*	FB 154
6+	2+	2+	6+	NNWX SRg	FB 142
6+	2+	4−	5	NERc 'F'TlW	FB 152
6+	2+	4−	7−	SSEX SE(	FB 167
6+	3−	3−	2−	SSWX	FB 121

# = confirmed update

FISHER-BROWN DATA

Provisional data in red

PLATE ORDER					
STAMP	a	b	c	d	DETAILS NOTED
FB 46	8	5	5−	3	SSWRc
FB 47	8	5−	4	4−	SWBl*
FB 48	7+	4−	7	4+	NWBl
FB 49	7	5−	5+	4	
FB 50	8	3+	3	5	
FB 51	7+	3	4	5	
FB 52	8	3	6	5	MSW*
FB 53	6+	3	3−	5	NWBl*
FB 54	8+	3+	4	5+	
FB 55	8+	3+	4−	3+	MNW
FB 56	8+	5−	4−	4	'E'FlPt
FB 57	8−	3	3+	5	NWBl
FB 58	7	7−	5	3+	
FB 59	7	3	6−	6	
FB 60	7+	3−	5	5	
FB 61	8−	5−	6−	4	NWBl*
FB 62	7+	4−	4	4+	
FB 63	9−	3	6	6−	
FB 64	8−	5	7	5	'B'Bl SERc
FB 65	8	3+	6	5	
FB 66	8	3−	6−	4+	'B'Bl
FB 67	6−	4+	6−	6+	
FB 68	7+	4−	5	6+	'B'Bl
FB 69	8−	4+	6+	6−	
FB 70	8+	3−	3+	3+	'B'Bl SWRc SERc
FB 71	5+	3	5−	6−	
FB 72	6+	3+	7+	6+	
FB 73	7	3	6+	5+	MsSW*
FB 74	7+	3	6−	5+	
FB 75	7+	3+	5+	6	BrNE MSW
FB 76	10−	7−	5−	4	C
FB 77	7+	4	4+	5	LrSWRc LrSERc
FB 78	8−	4−	7	5	'B'SfsX MSE NEWk
FB 79	9	3−	4−	4−	'F'Bl NWWk NEWk
FB 80	8−	4−	4	5+	'B'SfX[1] NEWk
FB 81	8−	4−	4−	2	
FB 82	9	3	4−	3+	NWWk NEWk
FB 83	8	3+	4	3−	'B'TlW NEWk M/'PO'Pt
FB 84	8+	3+	4	0	NEWk
FB 85	9−	3+	4−	3+	
FB 86	9+	3+	4	2+	BrNW Br'GE'Pt BrNE NERc
FB 87	9+	4−	4	4−	C
FB 88	8−	3	4+	6−	C

REARRANGED INTO NUMERICAL ORDER					
a	b	c	d	DETAILS NOTED	STAMP
6+	3−	3	3+	WSWX 'F'Ab Bl/W NWFl	FB 147
6+	3−	3	4+	SSEX* LrERc	FB 141
6+	3−	3+	4+	WSWX* SSEX*	FB 150
6+	3	3−	5	NWBl*	FB 53
6+	3	3	7+	NNESko&ENEX	FB 194
6+	3	3+	3+	NNEX 'B'TlE	FB 151
6+	3	4−	5+	C	FB 12
6+	3	4	3−	ESEX SSWX	FB 133
6+	3+	3−	4−	NWFl	FB 190
6+	3+	4	5−	'B'SfX[1] ESEsko	FB 172
6+	3+	4	5−		FB 178
6+	3+	5+	3+		FB 21
6+	3+	7+	6+		FB 72
6+	4+	5	6−	NNWX	FB 33
6+	5+	5	5	ESEX?	FB 22
6+	5+	5+	4+	C	FB 13
7−	2	3	6−	NNEX 'F'TlW	FB 132
7−	3−	3−	3−	EP	FB 200
7−	3	2+	4+		FB 176
7−	3	3+	3+	D.S/'P'Vl LrERc ESEski	FB 204
7−	3	3+	6+	C SSEX	FB R,4
7−	3+	3	5−	ESEX*	FB 137
7−	3+	3+	6−	Bl/NW	FB 170
7−	3+	4	4	SSWX NWFl NWk	FB 160
7−	3+	5+	4		FB 2
7−	4−	3+	3		FB 192
7−	5	4−	4		FB 1a
7−	5	4−	4		FB 1b
7−	6	5+	5+	C VgNE VgSE SDd 'F'TlE	FB 9
7−	7−	7−	3+	NNESko&Bk	FB 34
7	2+	2+	2	ENEX&Sko-Rc? ESEX	FB 113
7	2+	4−	6+	'F'SfXW[1] 'B'SfX[2] NNWX NNEX SSWX	FB 127
7	3−	4−	3	M/'P'Vl	FB 102
7	3	2+	2		FB 186
7	3	3−	3	SSWX*	FB 93
7	3	3	2+	NNEX 'B'TlW	FB 112
7	3	3	3+	NNEX WNWWk	FB 136
7	3	3+	2+	'B'SfX&Ab[2]	FB 145
7	3	3+	3−	NNERc ERc ESEX*	FB 195
7	3	5+	4+	C ESEX*	FB 16
7	3	6−	6		FB 59
7	3	6+	5+	MsSW*	FB 73
7	3+	2+	3+	NWFl	FB 144

# = confirmed update

FISHER-BROWN DATA

Provisional data in red

PLATE ORDER					
STAMP	a	b	c	d	DETAILS NOTED
FB 89	9-	3-	4	1-	C
FB 90	7	3+	3	5	NNEX SSEX* 'F'SfX[2]
FB 91	8+	2+	3	3-	ENEX 'B'TIW
FB 92	8	3-	3	5-	'F'SfXW[1] 'B'SfX[2]
FB 93	7	3	3-	3	SSWX*
FB 94	8	3-	4-	3+	NNEX
FB 95	9+	3+	4	4-	
FB 96	6-	3	6	5-	SSWX
FB 97	6-	3+	3+	6-	'F'SfsXW[1]&[2] SSWX&Sko
FB 98	8+	3-	3+	6-	SSWX SEX
FB 99	8	2+	3	4+	'F'TIE ESERc SEX 'B'SfX[2]
FB 100	6-	3-	3+	4+	WSWBl-Dd
FB 101	8+	3-	3-	6+	'F'SfXW[1] 'B'SfX[2] NNWX SSWX*
FB 102	7	3-	4-	3	M/'P'Vl
FB 103	7+	3	3	7	NNWX
FB 104	7+	3	3+	5-	NWX 'F'SfsX[2]&[3]
FB 105	8-	3-	3+	4-	NNWX
FB 106	7	3+	3+	2+	ESEX WNWRc 'F'TIE
FB 107	8+	3-	3	5-	NNWX ENEX Bl/WNW
FB 108	7+	3-	2+	6-	SSWRc ESEX
FB 109	8+	3-	3-	2-	NNEX ESEX 'B'TIW
FB 110	8	3	3	0+	WNWX*
FB 111	9	3	3-	5	
FB 112	7	3	3	2+	NNEX 'B'TIW
FB 113	7	2+	2+	2	ENEX&Sko-Rc? ESEX
FB 114	8-	3-	3	2	M.NNW*
FB 115	9-	3-	3-	5-	NNEWk
FB 116	8+	3	4	4+	WSWX SSWX* NNEX*
FB 117	9	2+	3+	2-	SSWX 'P'FlPt
FB 118	8	3	3	4-	ESEX
FB 119	8	3	3	0	
FB 120	9-	3-	3+	2	ESEX 'F'SfXW[1] 'B'SfX[2] NWX
FB 121	6+	3-	3-	2-	SSWX
FB 122	8-	3+	4-	2+	WNWX SERc
FB 123	7+	3	3-	3	NNWX WBl
FB 124	9	3	4	2-	SSEX NNEX
FB 125	8-	2+	3	6	M/'NY'Vl
FB 126	8	3	3	3	SSWX
FB 127	7	2+	4-	6+	'F'SfXW[1] 'B'SfX[2] NNWX NNEX SSWX
FB 128	6-	2+	4-	4-	'B'SfX[2]
FB 129	8	2+	3+	5-	'F'SfX[2] ESEX*
FB 130	9-	2+	4-	4	SSEX* ESEX*
FB 131	9	2	3	4+	NNWX NEFl

REARRANGED INTO NUMERICAL ORDER					
a	b	c	d	DETAILS NOTED	STAMP
7	3+	3	3	'F'SfXW[1] NWFl	FB 166
7	3+	3	5	NNEX SSEX* 'F'SfX[2]	FB 90
7	3+	3+	2+	ESEX WNWRc 'F'TIE	FB 106
7	3+	3+	4-	WSWX NNEX&Sko	FB 168
7	3+	3+	4	NNWWk State 2: 'B'SfX[2]	FB 155
7	3+	4-	5+	NNWX* SSX Bl/NW	FB 135
7	4-	4+	5+	C 'F'Df	FB 7
7	4	4	4	NNWX* EP	FB R,3
7	5-	5+	4		FB 49
7	5-	7-	4-	VgNE* NEWk	FB 4
7	7-	5	3+		FB 58
7+	2	3	5	NNWSko&X 'F'SfXW[1]	FB R,2
7+	2+	3-	3	'F'SfXW[1] NWFl FpFlVl	FB 148
7+	2+	3-	3+	SSEX UrERc BlWNW	FB 143
7+	2+	7	6-		FB 42
7+	3-	2+	6-	SSWRc ESEX	FB 108
7+	3-	3+	3	SSEX WNWX Bl/NW	FB 139
7+	3-	4-	3	NWFl 'F'SfsAbE[1]&[3]&[5]	FB 183
7+	3-	5	5		FB 60
7+	3	3-	3	NNWX WBl	FB 123
7+	3	3	4	EP 'F'SfX[2]	FB 182
7+	3	3	7	NNWX	FB 103
7+	3	3+	2	EP	FB 179
7+	3	3+	5-	NWX 'F'SfsX[2]&[3]	FB 104
7+	3	4-	3	NNEX	FB 146
7+	3	4	5		FB 51
7+	3	4+	4	NEWk* SERc	FB 11
7+	3	6-	5+		FB 74
7+	3+	3+	8	C SSWX NWFl	FB 140
7+	3+	4-	4+		FB 149
7+	3+	5	3+	SDd VgNE	FB 18
7+	3+	5+	6	BrNE MSW	FB 75
7+	4-	4	4+		FB 62
7+	4-	5	6+	'B'Bl	FB 68
7+	4-	6-	5+	HgSE	FB 29
7+	4-	7	4+	NWBl	FB 48
7+	4	4	4+	SEX	FB 174
7+	4	4+	5	LrSWRc LrSERc	FB 77
7+	4	5-	4+	C	FB 14
7+	4+	4	5		FB 23
7+	4+	7+	5	DNNE NWFl	FB 30
7+	5-	4	4+	SSWWk	FB 17
7+	5-	4+	3+	VgNE VgSE 'B'TIW	FB 19

# = confirmed update

FISHER-BROWN DATA

Provisional data in red

PLATE ORDER					
STAMP	a	b	c	d	DETAILS NOTED
FB 132	7-	2	3	6-	NNEX 'F'TlW
FB 133	6+	3	4	3-	ESEX SSWX
FB 134	8-	3	3+	5-	
FB 135	7	3+	4-	5+	NNWX* SSX Bl/NW
FB 136	7	3	3	3+	NNEX WNWWk
FB 137	7-	3+	3	5-	ESEX*
FB 138	6	2-	3-	2+	Bl/W LrERc
FB 139	7+	3-	3+	3	SSEX WNWX Bl/NW
FB 140	7+	3+	3+	8	C SSWX NWFl
FB 141	6+	3-	3	4+	SSEX* LrERc
FB 142	6+	2+	2+	6+	NNWX SRg
FB 143	7+	2+	3-	3+	SSEX UrERc BlWNW
FB 144	7	3+	2+	3+	NWFl
FB 145	7	3	3+	2+	'B'SfX&Ab[2]
FB 146	7+	3	4-	3	NNEX
FB 147	6+	3-	3	3+	WSWX 'F'Ab Bl/W NWFl
FB 148	7+	2+	3-	3	'F'SfXW[1] NWFl FpFIVl
FB 149	7+	3+	4-	4+	
FB 150	6+	3-	3+	4+	WSWX* SSEX*
FB 151	6+	3	3+	3+	NNEX 'B'TlE
FB 152	6+	2+	4-	5	NERc 'F'TlW
FB 153	5+	2+	3+	5	Bl/W
FB 154	6+	2	3	4	NNWX*
FB 155	7	3+	3+	4	NNWWk State 2: 'B'SfX[2]
FB 156	4+	3	3+	6+	SXW NERc NNEX
FB 157	6	3	4-	5	NNWX SSWX*
FB 158	8	3	4-	5+	WSWX SSWX NNEX
FB 159	5	3	3+	5	NNWX*
FB 160	7-	3+	4	4	SSWX NWFl NWk
FB 161	8-	3-	3+	5	WSWX* 'B'TlE
FB 162	8-	3	3+	5-	'F'SfX[2] NNEX*
FB 163	6	2+	3-	3+	M.SSE LrWRc
FB 164	6-	3	4	5+	NWFl*
FB 165	6	3-	3	5-	SSEX
FB 166	7	3+	3	3	'F'SfXW[1] NWFl
# FB 167	6+	2+	4-	7-	SSEX SE(
FB 168	7	3+	3+	4-	WSWX NNEX&Sko
FB 169	8	3	4	6-	
FB 170	7-	3+	3+	6-	Bl/NW
FB 171	8	4-	4	5	SSWX*
FB 172	6+	3+	4	5-	'B'SfX[1] ESEsko
FB 173	5-	4-	3	6	WSWX Lr½ERc CnNE
FB 174	7+	4	4	4+	SEX

REARRANGED INTO NUMERICAL ORDER					
a	b	c	d	DETAILS NOTED	STAMP
8-	2+	3	3	C ESWSk	FB 198
8-	2+	3	6	M/'NY'Vl	FB 125
8-	2+	3+	4	NNEX EP LrWRc Bls/W*	FB 197
8-	2+	5+	5+		FB 43
8-	3-	3	2	M.NNW*	FB 114
8-	3-	3+	4-	NNWX	FB 105
8-	3-	3+	5	WSWX* 'B'TlE	FB 161
8-	3	3+	5-		FB 134
8-	3	3+	5-	'F'SfX[2] NNEX*	FB 162
8-	3	3+	5	NWBl	FB 57
8-	3	4+	6-	C	FB 88
8-	3+	4-	2+	WNWX SERc	FB 122
8-	3+	5-	3+	HgVl	FB 38
8-	4-	4-	2		FB 81
8-	4-	4	5+	'B'SfX[1] NEWk	FB 80
8-	4-	7	5	'B'SfsX MSE NEWk	FB 78
8-	4+	4	5-	C VgNE NWFl	FB 10
8-	4+	6+	5+		FB 36
8-	4+	6+	6-		FB 69
8-	5-	6-	4	NWBl*	FB 61
8-	5	7	5	'B'Bl SERc	FB 64
8-	5+	6-	5-		FB 37
8	2+	3	4+	'F'TlE ESERc-SEX 'B'SfX[2]	FB 99
8	2+	3+	5-	'F'SfX[2] ESEX*	FB 129
8	2+	3+	6-	E% ENEX	FB R,5
8	2+	4	4+	C 'B'Df VgSE 'GE'PtWk	FB 27
8	3-	3	5-	'F'SfXW[1] 'B'SfX[2]	FB 92
8	3-	4-	3+	NNEX	FB 94
8	3-	6-	4+	'B'Bl	FB 66
8	3	3	0		FB 119
8	3	3	0+	WNWX*	FB 110
8	3	3	3	SSWX	FB 126
8	3	3	4-	ESEX	FB 118
8	3	4-	5+	WSWX SSWX NNEX	FB 158
8	3	4	6-		FB 169
8	3	6	5	MSW*	FB 52
8	3+	3	5		FB 50
8	3+	4	3-	'B'TlW NEWk M/'PO'Pt	FB 83
8	3+	6	5		FB 65
8	4-	4	5	SSWX*	FB 171
8	4+	5-	5+	C VgSE close	FB 26
8	4+	6	4+	VgNE	FB 20
8	5-	4	4-	SWBl*	FB 47



# = confirmed update

PLATE ORDER					
STAMP	a	b	c	d	DETAILS NOTED
FB 175	6−	3+	4−	3	NNWX
FB 176	7−	3	2+	4+	
FB 177	5+	3	3+	5	'F'SfXW[1]
FB 178	6+	3+	4	5−	
FB 179	7+	3	3+	2	EP
FB 180	6	3+	3+	4−	EP
FB 181	6−	3−	3+	4	
FB 182	7+	3	3	4	EP 'F'SfX[2]
FB 183	7+	3−	4−	3	NWFl 'F'SfsAbE[1]&[3]&[5]
FB 184	4+	3	3	4	'B'SfX[2] Bl/W*
FB 185	6	3+	3−	5	C NWFl
FB 186	7	3	2+	2	
FB 187	5+	3	3	4+	'B'SfX[1]
FB 188	5−	3	3	2+	
FB 189	3	3	4−	5+	'B'TlW
FB 190	6+	3+	3−	4−	NWFl
FB 191	8+	3+	3	4−	NNEX* NWWk* EP
FB 192	7−	4−	3+	3	
FB 193	5	3	3+	5+	NNWX ERc
FB 194	6+	3	3	7+	NNESko&ENEX
FB 195	7	3	3+	3−	NNERc ERc ESEX*
FB 196	6−	3	3	3	SSEX ESEsko
FB 197	8−	2+	3+	4	NNEX EP LrWRc Bls/W*
FB 198	8−	2+	3	3	C ESWSk
FB 199	5	3−	3+	5	C NWFl NNERc SSEX 'F'SfX[2]&.WSW
FB 200	7−	3−	3−	3−	EP
FB 201	5	3−	3	2	C
FB 202	5	3−	3+	5	
FB 203	6	3+	4−	5	LrERc
FB 204	7−	3	3+	3+	D.S/'P'Vl LrERc ESEski
FB R,1	9	2+	3	6	NWX EP SW)
FB R,2	7+	2	3	5	NNWSko&X 'F'SfXW[1]
FB R,3	7	4	4	4	NNWX* EP
FB R,4	7−	3	3+	6+	C SSEX
FB R,5	8	2+	3+	6−	E% ENEX
FB R,6	6−	2+	3+	5	C 'F'SfsXW[1]&[2]

FC

FC 1a	6+	4+	5+	6	
FC 1b	6+	4+	5+	6	Hg-Sc/SSW&'ONE'Vl
FC 2	6−	4	4+	7+	
FC 3	7−	2+	5−	7	SWWk
FC 4	7	4+	4−	7+	SSEX NNEWk
FC 5	6+	4	6−	7+	Vg&DNE 'C'Wk*

FISHER-BROWN DATA

REARRANGED INTO NUMERICAL ORDER					
a	b	c	d	DETAILS NOTED	STAMP
8	5−	5	6	HgVl	FB 41
8	5	5−	3	SSWRc	FB 46
8	6+	6+	6	VgNE*	FB 35
8+	2+	3	3−	ENEX 'B'TlW	FB 91
8+	3−	3−	2−	NNEX ESEX 'B'TlW	FB 109
8+	3−	3−	6+	'F'SfXW[1] 'B'SfX[2] NNWX SSWX*	FB 101
8+	3−	3	5−	NNWX ENEX Bl/WNW	FB 107
8+	3−	3+	3+	'B'Bl SWRc SERc	FB 70
8+	3−	3+	6−	SSWX SEX	FB 98
8+	3	4	4+	WSWX SSWX* NNEX*	FB 116
8+	3+	3	4−	NNEX* NWWk* EP	FB 191
8+	3+	4−	3+	MNW	FB 55
8+	3+	4	0	NEWk	FB 84
8+	3+	4	5+		FB 54
8+	3+	6−	6	NWFl NNEX* 'P'FlPt*	FB 44
8+	4	4+	2+	BlNW	FB 40
8+	4+	5	2+	BlNW	FB 39
8+	5−	4−	4	'E'FlPt	FB 56
9−	3	6	6−		FB 63
9−	2+	4−	4	SSEX* ESEX*	FB 130
9−	3−	3−	5−	NNEWk	FB 115
9−	3−	3+	2	ESEX 'F'SfXW[1] 'B'SfX[2] NWX	FB 120
9−	3−	4	1−	C	FB 89
9−	3+	4−	3+		FB 85
9	2	3	4+	NNWX NEFl	FB 131
9	2+	3	6	NWX EP SW)	FB R,1
9	2+	3+	2−	SSWX 'P'FlPt	FB 117
9	3−	4−	4−	'F'Bl NWWk NEWk	FB 79
9	3	3−	5		FB 111
9	3	4−	3+	NWWk NEWk	FB 82
9	3	4	2−	SSEX NNEX	FB 124
9	5−	5	3	HgSW HgVl NNEX	FB 32
9+	3+	4	2+	BrNW Br'GE'Pt BrNE NERc	FB 86
9+	3+	4	4−		FB 95
9+	4−	4	4−	C	FB 87
10−	7−	5−	4	C	FB 76

4+?	3−	3−	5	MsSW&/SW NNEX WSWRc	FC 89
5	2+	2	3−	ERc BlRd'C'	FC 197
5	3−	2−	6	C NNWX* EP	FC 200
5	3	2	6	'F'SfXW[1] Bl/LrW	FC 194
5+	3−	2+	6−	NNEX 'F'Dd?	FC 139
5+	3	2+	6	NNWX* NNEX EP 'F'TlW	FC R,3

FC



# = confirmed update

FISHER-BROWN DATA

Provisional data in red

PLATE ORDER					
STAMP	a	b	c	d	DETAILS NOTED
FC 6	7-	4+	3+	5	
FC 7	6	4+	4+	8-	
FC 8	6+	5	6	7	C SSEX* VgNE WNWSko
FC 9	6	4+	4+	7+	C ESEX SDd VgNE VgSE
FC 10	6-	2	6	7+	C HgSE
FC 11	7+	7	5	7	ESEX* NEWk SERc 'F'TIE
FC 12	7	4-	4+	7-	C SDd
FC 13	7+	5	5-	6	C NEX
FC 14	6-	4+	4+	5+	C 'C'Dd VgSE
FC 15	6	5	4	6	C SDd VgNE BlSW
FC 16	7-	5	4+	6+	C 'F'SfXW[1]
FC 17	7	3+	5-	5+	SSWWk
FC 18	8+	5-	4+	6	HgSSE Br'GE'Pt
FC 19	8	2+	3	6	'F'SfDf[5]
FC 20	8	4-	6-	7+	VgSE*
FC 21	6+	6-	4-	6+	ESEWk
FC 22	7+	4	6+	7-	SEWk
FC 23	7+	4-	6	7	
FC 24	7-	6+	8	7+	C ESEWk
FC 25	6-	4-	5+	5-	C* SSEX
FC 26	7	5	6-	6	C MsSW
FC 27	6-	4-	4+	6+	C SEWk VgSE close
FC 28	6	2	4	7+	NERc
FC 29	6-	4+	6-	5	SSWX SSEX HgSW VgNE VgSE
FC 30	7+	4+	5-	7	ENEWk
FC 31	5+	7	6	8+	NNEX VgNE
FC 32	9	6-	4-	6	
FC 33	7-	5-	3-	8	NNERc
FC 34	7+	5-	5+	7	
FC 35	8+	5-	3+	9-	VgSE 'GE'PtWk
FC 36	8+	4+	6+	7	NWFl
FC 37	7+	5	4	7	
FC 38	7+	3+	3+	6	HgVl MNW
FC 39	8-	3+	3	6+	NWBl NNEWk
FC 40	8-	3+	5-	7+	SDd
FC 41	7+	4+	3+	6	HgVl WRc
FC 42	6+	4+	6	8	BlNW BlSW
FC 43	8-	3+	4+	5+	NEX NNWX
FC 44	7+	4	5-	6	
FC 45	8-	5-	4	6+	'E'FlPt
FC 46	8	4-	4+	7-	
FC 47	7+	5	7	6	'E'FlPt
# FC 48	8	3	4	7	

REARRANGED INTO NUMERICAL ORDER					
a	b	c	d	DETAILS NOTED	STAMP
5+	3	3-	4+	VtMsX/SSW*-PhFl?	FC 181
5+	7	6	8+	NNEX VgNE	FC 31
6-	2	6	7+	C HgSE	FC 10
6-	2+	1+	6+	SSWRc% PhFlSW'C'	FC R,1
6-	2+	3	4+	NNEX SSWX Bl/W NWFl	FC 147
6-	3-	2	6	'C'TIE	FC 202
6-	3-	2+	3-		FC 182
6-	3-	2+	4	ESEX* MSE 'F'SfAb&X[3]	FC 143
6-	3	2+	6+	C	FC 140
6-	3	2	6	ERc%	FC 204
6-	3	2+	5		FC 186
6-	3	2+	6+	NNWX NNEX*	FC 162
6-	4-	4+	6+	C SEWk VgSE close	FC 27
6-	4-	5+	5-	C* SSEX	FC 25
6-	4	4+	7+		FC 2
6-	4+	4+	5+	C 'C'Dd VgSE	FC 14
6-	4+	6-	5	SSWX SSEX HgSW VgNE VgSE	FC 29
6	2	4	7+	NERc	FC 28
6	3-	2+	4+	NWFl WSWX	FC 160
6	3-	2+	6		FC 177
6	3	2-	5-	C BlRd'C' SSWX* SEX Ch* M.bust	FC 201
6	3	2	4	ERc% Scs=NW	FC 196
6	3	2+	4	M.SSE* ERc%	FC 190
6	3	2+	8-	C WNWX WSWX	FC R,6
6	3	3-	6-	ESEX	FC 161
6	3+	4+	7+	NEWk	FC 75
6	3+	8-	5		FC 191
6	4-	2-	5+		FC 175
6	4	2+	6-		FC 180
6	4+	4+	7+	C ESEX SDd VgNE VgSE	FC 9
6	4+	4+	8-		FC 7
6	5-	4+	5+	NWBl* SWBl	FC 49
6	5	4	6	C SDd VgNE BlSW	FC 15
6+	2	4-	5-	NNEX	FC 102
6+	2+	2+	5	C SSWX	FC 199
6+	2+	2+	7	SSWX	FC 120
6+	2+	2+	7+		FC 71
6+	2+	3-	4	EP	FC 183
6+	2+	3	5	NNEX	FC 106
6+	3-	2	5+	SEX* D.'F'	FC 184
6+	3-	3-	6	C NNEX	FC 185
6+	3-	3	6+	SSWX ScN'F'	FC 151
6+	3	2+	3	EP	FC 195

# = confirmed update

FISHER-BROWN DATA

Provisional data in red

PLATE ORDER					
STAMP	a	b	c	d	DETAILS NOTED
FC 49	6	5-	4+	5+	NWBl* SWBl
FC 50	8-	3-	3+	6+	
FC 51	7+	3	3-	7+	NNEX*
FC 52	8+	4+	5+	7+	MsSE
FC 53	7+	4+	4	7	NWBl* 'E'FlPt
FC 54	7+	3	4	6	'E'FlPt
FC 55	7+	3+	3+	7	'E'FlPt
FC 56	8+	4	4-	6+	'E'FlPt
FC 57	8	4-	4-	5	NWBl*
FC 58	7-	6	5+	5-	
FC 59	9	4-	3+	6-	NWBl* NEBl SWBl*
FC 60	9-	2+	3+	8+	NWBl
FC 61	8+	5	3+	6+	NWBl* SWBl*
FC 62	7+?	3+	4-	7+	NWHBl* SWHBl*
FC 63	8+	4-	5+	8+	
FC 64	7+	4	3+	7+	Br'PO'Pt
FC 65	8-	4-	3+	5+	Br'PO'Pt
FC 66	8+	3	3	7	
FC 67	7+	3	2+	8-	NWBl*
FC 68	7-	3+	3+	9	BrNW
FC 69	8	4	4	8+	
FC 70	8-	3-	3	6+	MNW M/SSW SWRc
FC 71	6+	2+	2+	7+	
FC 72	8-	3	4	7+	
FC 73	8-	4	2+	7+	
FC 74	7	3+	3+	8-	SSEX 'F'TlE
FC 75	6	3+	4+	7+	NEWk
FC 76	9-	4-	3	6	C
FC 77	8	4	4	5+	LrERc
FC 78	7	4	4+	7-	'F'Dd?-MSW ESERc NEWk
FC 79	8+	3	3	5+	'F'Bl&SfXW[1] NWWk NEWk
FC 80	9+	3	3+	4+	'F'TlE NWWk NEWk
FC 81	8-	3+	3	4	'F'TlE NWWk
FC 82	9-	4	4-	4	
FC 83	9+	4	4+	4	SEWk
FC 84	8+	3	3	6-	'F'Dd-MSW NWWk NEWk
FC 85	8-	3	3	4+	NEWk SWBl* SEBl
FC 86	8-	4	4-	3	BrPt&NE 'C'Wk Sc/E
FC 87	9-	4	4+	3-	C MsSW*
FC 88	7+	3	3+	8-	C SSWX MsSE SWRc
FC 89	4+?	3-	3-	5	MsSW&/SW NNEX WSWRc
FC 90	8	3	3-	5+	C WRc Bl/W EP
FC 91	6+	3+	2+	6	SEBl

REARRANGED INTO NUMERICAL ORDER					
a	b	c	d	DETAILS NOTED	STAMP
6+	3	3-	4+	NNEX	FC 146
6+	3	3-	7-	SSEX	FC 97
6+	3+	2+	6	SEBl	FC 91
6+	3+	2+	4-	NNWX*	FC 192
6+	3+	3-	6+	SSWX NEX	FC 155
6+	4	6-	7+	Vg&DNE 'C'Wk*	FC 5
6+	4+	5+	6		FC 1a
6+	4+	5+	6	Hg-Sc/SSW&'ONE'Vl	FC 1b
6+	4+	6	8	BlNW BlSW	FC 42
6+	5	6	7	C SSEX* VgNE WNWSko	FC 8
6+	6-	4-	6+	ESEWk	FC 21
7-	2+	2-	4	WBl	FC 138
7-	2+	3	6+	NERc? 'F'SfX[2]	FC 189
7-	2+	5-	7	SWWk	FC 3
7-	3-	2+	6-		FC 157
7-	3-	2+	6	NWX*	FC 113
7-	3-	3-	6	NNWX*	FC 172
7-	3	3-	7-	WNWX NNEsko NEX SEX*	FC 100
7-	3+	2+	5-	M/WSW ESEX	FC 133
7-	3+	3	3-	Bl/SW	FC 174
7-	3+	3	3+	SSEX* NNWX	FC 122
7-	3+	3+	9	BrNW	FC 68
7-	4+	3+	5		FC 6
7-	5-	3-	8	NNERc	FC 33
7-	5	4+	6+	C 'F'SfXW[1]	FC 16
7-	6	5+	5-		FC 58
7-	6+	8	7+	C ESEWk	FC 24
7	2	3-	5	NNWX*	FC 103
7	2+	2-	6	NNWX	FC 121
7	2+	2+	5-		FC 154
7	2+	3-	5+	'C'Wk NNEX	FC 112
7	3-	1+	4	EP BlsRd'C'	FC 179
7	3-	2+	5	NNWX WNWX SEX	FC 107
7	3-	3-	6+		FC 159
7	3-	3-	7-	WSWX ESEX	FC 96
7	3	2-	6-	EP	FC R,2
7	3	2	6	ERc%	FC 188
7	3	2+	6	EP Bl/W	FC 203
7	3+	3+	8-	SSEX 'F'TlE	FC 74
7	3+	5-	5+	SSWWk	FC 17
7	4-	3-	6		FC 171
7	4-	4+	7-	C SDd	FC 12
7	4	4+	7-	'F'Dd?-MSW ESERc NEWk	FC 78

# = confirmed update

FISHER-BROWN DATA

Provisional data in red

PLATE ORDER					
STAMP	a	b	c	d	DETAILS NOTED
FC 92	9+	3-	3	3+	BlNNE
FC 93	8	2+	3-	6	Bl/W 'ONE'VlBl
FC 94	7+	3	3	7+	SWBl WSWX* SSWX ESEX
FC 95	9	3+	3	7+	'F'SfXW[1]
FC 96	7	3-	3-	7-	WSWX ESEX
FC 97	6+	3	3-	7-	SSEX
FC 98	8	2+	3-	7	NNWX
FC 99	8	2+	2+	8	'C'Ab
FC 100	7-	3	3-	7-	WNWX NNESko NEX SEX*
FC 101	8+	2+	3-	4+	MsSW&/SW
FC 102	6+	2	4-	5-	NNEX
FC 103	7	2	3-	5	NNWX*
FC 104	9+	3-	3+	5	WSWX MSW-'F'Dd NNEX
FC 105	8	2	3-	6	NNWX NNEX SSWX* SSEX*
FC 106	6+	2+	3	5	NNEX
FC 107	7	3-	2+	5	NNWX WNWX SEX
FC 108	8+	2+	2	6+	SWRc&Dd WSWX NNWX
FC 109	9+	3-	3	5	NWX MsN'PO'Pt
FC 110	9-	3	3-	6	NWX*
FC 111	8+	3-	2	7+	M-BIESE SWX
FC 112	7	2+	3-	5+	'C'Wk NNEX
FC 113	7-	3-	2+	6	NWX*
FC 114	8-	3-	2	5-	NNEX
# FC 115	9+	3-	2	5-	NNEX
FC 116	7+	2+	2+	5	'P'FlPt ENEX* M.NNW
FC 117	11+	2+	3	7-	
FC 118	10	3	2+	5-	ESEX NEX NWX*
FC 119	9+	3-	2+	5+	SSWX
FC 120	6+	2+	2+	7	SSWX
FC 121	7	2+	2-	6	NNWX
FC 122	7-	3+	3	3+	SSEX* NNWX
FC 123	8-	3	3-	7-	SSWX 'F'SfXW[1]
FC 124	7+	3-	2+	5	SSWX NNEX MsNE
FC 125	8+	2	3	6	
FC 126	7+	3-	3-	5	WSWX* SSEX*
FC 127	8	2+	3	5-	M/'Y'Vl NNEX Bl/UrE
FC 128	9+	3-	3	8	NNWX NNEX ESEX 'F'SfsX[2]&[5]
FC 129	9-	2+	3	6-	WNWX NNEX
FC 130	9-	3-	3-	4+	WSWBl WNWX 'F'SfX[5]
FC 131	9	2+	2	6+	'F'TlE NNEX*
FC 132	8+	2+	2+	5+	
FC 133	7-	3+	2+	5-	M/WSW ESEX
FC 134	8+	3-	2+	5-	ESEX WNWWk

REARRANGED INTO NUMERICAL ORDER					
a	b	c	d	DETAILS NOTED	STAMP
7	4+	4-	7+	SSEX NNEWk	FC 4
7	5	6-	6	C MsSW	FC 26
7+	2+	2+	5	'P'FlPt ENEX* M.NNW	FC 116
7+	2+	2+	5	NWFl	FC 148
7+	2+	3	5+	Bl/SW	FC 150
7+	2+	3	6+	NNEX ENESko	FC 164
7+	3-	2+	5	SSWX NNEX MsNE	FC 124
7+	3-	3-	5	WSWX* SSEX*	FC 126
7+	3	2	6-	MsSW NNEX*	FC 137
7+	3	2+	5-	NNEX WSWX 'F'Bl	FC 141
7+	3	2+	5	NWFl W% E%	FC R,4
7+	3	2+	8-	NWBl*	FC 67
7+	3	2+	9+	NWFl Bl/SW	FC 149
7+	3	3-	7+	NNEX*	FC 51
7+	3	3	7+	SWBl WSWX* SSWX ESEX	FC 94
7+	3	3+	8-	C SSWX MsSE SWRc	FC 88
7+	3	3+	6+	NWFl	FC 158
7+	3	4	6	'E'FlPt	FC 54
7+	3+	2	5	Bls/UrW	FC 170
7+	3+	3+	6	HgVl MNW	FC 38
7+	3+	3+	7	'E'FlPt	FC 55
7+?	3+	4-	7+	NWHBl* SWHBl*	FC 62
7+	4-	6	7		FC 23
7+	4	3+	7+	Br'PO'Pt	FC 64
7+	4	5-	6		FC 44
7+	4	6+	7-	SEWk	FC 22
7+	4+	3+	6	HgVl WRc	FC 41
7+	4+	4	7	NWBl* 'E'FlPt	FC 53
7+	4+	5-	7	ENEWk	FC 30
7+	5-	5+	7		FC 34
7+	5	4	7		FC 37
7+	5	5-	6	C NEX	FC 13
7+	5	7	6	'E'FlPt	FC 47
7+	7	5	7	ESEX* NEWk SERc 'F'TlE	FC 11
8-	2+	2	6	NWFl EP	FC 145
8-	3-	2	5-	NNEX	FC 114
8-	3-	3	6+	MNW M/SSW SWRc	FC 70
8-	3-	3+	6+		FC 50
8-	3	2-	5-	NNERg	FC 144
8-	3	2	5	EP 'F'Bl	FC 198
8-	3	2	7	NWFl* Bl.Vl*	FC 193
8-	3	2+	7	W% E% NNWX SEX	FC R,5
8-	3	3-	4+	SWX	FC 165

# = confirmed update

FISHER-BROWN DATA

Provisional data in red

PLATE ORDER					
STAMP	a	b	c	d	DETAILS NOTED
FC 135	10	3	2	6	'PE'VIWk SEX
FC 136	8–	3	3	3	ESEX WNWWk
FC 137	7+	3	2	6–	MsSW NNEX*
FC 138	7–	2+	2–	4	WBl
FC 139	5+	3–	2+	6–	NNEX 'F'Dd?
FC 140	6–	3	2+	6+	C
FC 141	7+	3	2+	5–	NNEX WSWX 'F'Bl
FC 142	9–	3–	2+	6	NNEX Bl/W SSERc
FC 143	6–	3–	2+	4	ESEX* MSE 'F'SfAb&X[3]
FC 144	8–	3	2–	5–	NNERg
FC 145	8–	2+	2	6	NWFl EP
FC 146	6+	3	3–	4+	NNEX
FC 147	6–	2+	3	4+	NNEX SSWX Bl/W NWFl
FC 148	7+	2+	2+	5	NWFl
FC 149	7+	3	2+	9+	NWFl Bl/SW
FC 150	7+	2+	3	5+	Bl/SW
FC 151	6+	3–	3	6+	SSWX ScN'F'
FC 152	9–	2+	2	6–	
FC 153	8	3	2+	5	Bl/W
FC 154	7	2+	2+	5–	
FC 155	6+	3+	3–	6+	SSWX NEX
FC 156	8	3	2	5+	WNWX SSWX
FC 157	7–	3–	2+	6–	
FC 158	7+	3	3+	6+	NWFl
FC 159	7	3–	3–	6+	
FC 160	6	3–	2+	4+	NWFl WSWX
FC 161	6	3	3–	6–	ESEX
FC 162	6–	3	2+	6+	NNWX NNEX*
FC 163	9–	3	3	7+	NEX Bl/SW 'F'TlW
FC 164	7+	2+	3	6+	NNEX ENESko
FC 165	8–	3	3–	4+	SWX
FC 166	8+	3–	2	4+	'F'TlW
FC 167	8	2+	3	6+	'F'SfXW[1] SWX
FC 168	9	3+	3+	7	
FC 169	8–	3	3–	4+	
FC 170	7+	3+	2	5	Bls/UrW
FC 171	7	4–	3–	6	
FC 172	7–	3–	3–	6	NNWX*
FC 173	8	4–	2	4+	WNWX
FC 174	7–	3+	3	3–	Bl/SW
FC 175	6	4–	2–	5+	
FC 176	9	2+	2	5	NNWRc?
FC 177	6	3–	2+	6	

REARRANGED INTO NUMERICAL ORDER					
a	b	c	d	DETAILS NOTED	STAMP
8–	3	3–	4+		FC 169
8–	3	3–	7–	SSWX 'F'SfXW[1]	FC 123
8–	3	3	4+	NEWk SWBl* SEBl	FC 85
8–	3	3	3	ESEX WNWWk	FC 136
8–	3	4	7+		FC 72
8–	3+	3	4	'F'TlE NWWk	FC 81
8–	3+	3	6+	NWBl NNEWk	FC 39
8–	3+	4+	5+	NEX NNWX	FC 43
8–	3+	5–	7+	SDd	FC 40
8–	4–	3+	5+	Br'PO'Pt	FC 65
8–	4	2+	7+		FC 73
8–	4	4–	3	BrPt&NE 'C'Wk Sc/E	FC 86
8–	5–	4	6+	'E'FlPt	FC 45
8	2	2	5+	EP 'F'SfXW[1]	FC 178
8	2	3–	6	NNWX NNEX SSWX* SSEX*	FC 105
8	2+	2+	8	'C'Ab	FC 99
8	2+	3–	6	Bl/W 'ONE'VlBl	FC 93
8	2+	3–	7	NNWX	FC 98
8	2+	3	5–	M/'Y'Vl NNEX Bl/UrE	FC 127
8	2+	3	6	'F'SfDf[5]	FC 19
8	2+	3	6+	'F'SfXW[1] SWX	FC 167
8	3	2	5+	WNWX SSWX	FC 156
8	3	2+	5	Bl/W	FC 153
8	3	3–	5+	C WRc Bl/W EP	FC 90
8	3	4	7		FC 48
8	3+	2+	7+	NNEX BlRd'C'	FC 187
8	4–	2	4+	WNWX	FC 173
8	4–	4–	5	NWBl*	FC 57
8	4–	4+	7–		FC 46
8	4–	6–	7+	VgSE*	FC 20
8	4	4	5+	LrERc	FC 77
8	4	4	8+		FC 69
8+	2	3	6		FC 125
8+	2+	2	6+	SWRc&Dd WSWX NNWX	FC 108
8+	2+	2+	5+		FC 132
8+	2+	3–	4+	MsSW&/SW	FC 101
8+	3–	2	4+	'F'TlW	FC 166
8+	3–	2	7+	M-BIESE SWX	FC 111
8+	3–	2+	5–	ESEX WNWWk	FC 134
8+	3	3	5+	'F'Bl&SfXW[1] NWWk NEWk	FC 79
8+	3	3	6–	'F'Dd-MSW NWWk NEWk	FC 84
8+	3	3	7		FC 66
8+	4–	5+	8+		FC 63

#

# = confirmed update

PLATE ORDER					
STAMP	a	b	c	d	DETAILS NOTED
FC 178	8	2	2	5+	EP 'F'SfXW[1]
FC 179	7	3−	1+	4	EP BlsRd'C'
FC 180	6	4	2+	6−	
FC 181	5+	3	3−	4+	VtMsX/SSW*-PhFl?
FC 182	6−	3−	2+	3−	
FC 183	6+	2+	3−	4	EP
FC 184	6+	3−	2	5+	SEX* D.'F'
FC 185	6+	3−	3−	6	C NNEX
FC 186	6−	3	2+	5	
FC 187	8	3+	2+	7+	NNEX BlRd'C'
FC 188	7	3	2	6	ERc%
FC 189	7−	2+	3	6+	NERc? 'F'SfX[2]
FC 190	6	3	2+	4	M.SSE* ERc%
FC 191	6	3+	8−	5	
FC 192	6+	3+	2+	4−	NNWX*
FC 193	8−	3	2	7	NWFl* Bl.Vl*
FC 194	5	3	2	6	'F'SfXW[1] Bl/LrW
FC 195	6+	3	2+	3	EP
FC 196	6	3	2	4	ERc% Scs=NW
FC 197	5	2+	2	3−	ERc BlRd'C'
FC 198	8−	3	2	5	EP 'F'Bl
FC 199	6+	2+	2+	5	C SSWX
FC 200	5	3−	2−	6	C NNWX* EP
FC 201	6	3	2−	5−	C BlRd'C' SSWX* SEX Ch* M.bust
FC 202	6−	3−	2	6	'C'TIE
FC 203	7	3	2+	6	EP Bl/W
FC 204	6−	3	2	6	ERc%
FC R,1	6−	2+	1+	6+	SSWRc% PhFlSW'C'
FC R,2	7	3	2−	6−	EP
FC R,3	5+	3	2+	6	NNWX* NNEX EP 'F'TIW
FC R,4	7+	3	2+	5	NWFl W% E%
FC R,5	8−	3	2+	7	W% E% NNWX SEX
FC R,6	6	3	2+	8−	C WNWX WSWX

FD

FD 1a	6+	5	5	5	'F'TIW
FD 1b	6+	4+	4+	4+	ENEWk 'N'&'E'VlJn
FD 2	7+	4+	5	4+	ESEX
FD 3	6	4	4+	4+	SWWk NNEWk
FD 4	7−	4+	5+	4+	
FD 5	7+	4+	5−	4+	
FD 6	7	4+	5	4+	NEWk
FD 7	6	4+	4+	4−	'F'Ab*
FD 8	6+	5−	5+	4+	C VgNE

FISHER-BROWN DATA

REARRANGED INTO NUMERICAL ORDER					
a	b	c	d	DETAILS NOTED	STAMP
8+	4	4−	6+	'E'FlPt	FC 56
8+	4+	5+	7+	MsSE	FC 52
8+	4+	6+	7	NWFl	FC 36
8+	5−	3+	9−	VgSE 'GE'PtWk	FC 35
8+	5−	4+	6	HgSSE Br'GE'Pt	FC 18
8+	5	3+	6+	NWBl* SWBl*	FC 61
9−	2+	2	6−		FC 152
9−	2+	3	6−	WNWX NNEX	FC 129
9−	2+	3+	8+	NWBl	FC 60
9−	3−	2+	6	NNEX Bl/W SSERc	FC 142
9−	3−	3−	4+	WSWBl WNWx 'F'SfX[5]	FC 130
9−	3	3−	6	NWX*	FC 110
9−	3	3	7+	NEX Bl/SW 'F'TIW	FC 163
9−	4−	3	6	C	FC 76
9−	4	4−	4		FC 82
9−	4	4+	3−	C MsSW*	FC 87
9	2+	2	5	NNWRc?	FC 176
9	2+	2	6+	'F'TIE NNEX*	FC 131
9	3+	3	7+	'F'SfXW[1]	FC 95
9	3+	3+	7		FC 168
9	4−	3+	6−	NWBl* NEBl SWBl*	FC 59
9	6−	4−	6		FC 32
9+	3−	2	5−	NNEX	FC 115
9+	3−	2+	5+	SSWX	FC 119
9+	3−	3	3+	BlNNE	FC 92
9+	3−	3	5	NWX MsN'PO'Pt	FC 109
9+	3−	3	8	NNWX NNEX ESEX 'F'SfsX[2]&[5]	FC 128
9+	3−	3+	5	WSWX MSW-'F'Dd NNEX	FC 104
9+	3	3+	4+	'F'TIE NWWk NEWk	FC 80
9+	4	4+	4	SEWk	FC 83
10	3	2	6	'PE'VIWk SEX	FC 135
10	3	2+	5−	ESEX NEX NWX*	FC 118
11+	2+	3	7−		FC 117

#

FD

4−	3	2	5		FD 173
4	3	3−	4	WSWX SSWX SSEX* 'D'SfX[2]	FD 151
4+	2+	4−	4+	SSESko&X*	FD 150
5−	3	2+	5	Ms/S Ch	FD 200
5−	3	5+	4+	'F'TIW	FD 191
5	3−	6+	3		FD 100
5	3	3	3	SSWX* NNERc?	FD 168
5	3+	3	6+		FD 159
5+	2	3−	4	SSWX NNEX SSWRc?	FD 157

# = confirmed update

FISHER-BROWN DATA

Provisional data in red

PLATE ORDER					
STAMP	a	b	c	d	DETAILS NOTED
FD 9	6+	4-	5+	4	C SDd
FD 10	6+	3-	6+	5-	C WSWX NWFl?
FD 11	7+	5	5+	4+	SERc NWWk* NEWk
FD 12	8	4+	5-	3+	C 'F'SfXW[1]
FD 13	7+	4-	5+	3+	C 'D'Dd
FD 14	7-	2+	4+	4-	C 'D'Dd SSWWk
FD 15	6+	5+	5-	5	C SDd
FD 16	7-	4+	5-	4+	C ESEX* 'D'TlE
FD 17	7+	6	5	3+	SSWWk
FD 18	8	5+	6-	3+	SDd NWFl
FD 19	7+	5-	4+	4	'D'TlW
FD 20	8+	2+	4-	5+	SSWX WNWWk NWFl VgNE
FD 21	7+	5-	2	4+	C
FD 22	7+	3	3	4	HgSSE
FD 23	7+	3-	4+	4-	
FD 24	8	6+	6-	5	C
FD 25	7-	5	4+	5+	C VgNE
FD 26	8	5+	5+	6	C MsSE Vg/LrE
FD 27	6-	3+	6	4-	VgSE
FD 28	7+	2+	4	5	NNEsko
FD 29	7+	4+	5+	5+	HgSE VgSE
FD 30	8-	4+	7-	5	SSEX 'F'SfXE[1]
FD 31	8	6+	5+	5	VgNE
FD 32	9	5	5-	3+	Hg'NY'Vl
FD 33	6	4-	4-	4	NNEVo
FD 34	7+	5+	5-	2+	SWRc HgVl SDd
FD 35	8	5+	6-	3+	SSEWk
FD 36	8	5-	4+	5-	SEBl-'D'Dd
FD 37	8+	5-	7+	5-	'F'SfsX[1]
FD 38	8	4+	6	5+	HgVl NNWWk
FD 39	8-	5-	7+	4+	SDd NWBl SWBl
FD 40	8-	5+	6	5	NWBl NNEWk
FD 41	8	3	5+	2+	Hg&MSE
FD 42	7	4+	5+	7-	HgVl
FD 43	7+	3	6-	4	
FD 44	7+	4-	5	5+	NWFl ENEWk
FD 45	7	4+	7-	4+	C
FD 46	8-	3+	6+	5-	
FD 47	7	5-	9-	5	SEBl 'E'FlPt
FD 48	8	4	4-	4+	
FD 49	7+?	5+	6+	4	SWBl
FD 50	7+	4	7-	4+	
FD 51	8+	3-	4-	3+	

REARRANGED INTO NUMERICAL ORDER					
a	b	c	d	DETAILS NOTED	STAMP
5+	3-	3-	6+	NWFl BlS/W Bls/E SEBl 'D'SfX[1]&.ESE SE(	FD 197
5+	3	3-	4	EP	FD 183
5+	3	3	5+	'D'TlE W% E%	FD R,4
5+	4-	3	5+	C	FD R,6
6-	2	2	3-	ERc%	FD R,3
6-	2+	2+	4+	Bl/W	FD 138
6-	3-	3	0	ERc%	FD 196
6-	3	3	3-	LrERc 'D'TlW	FD 202
6-	3	3	4	D.B'T'	FD 189
6-	3+	6	4-	VgSE	FD 27
6-	4	2+	3-		FD R,2
6	3-	5+	3-	NNEX*	FD 96
6	3-	6-	2	'D'TlE&SfX[2] NEX*	FD 98
6	3	2+	7-	NWRd SE(	FD 176
6	3	3-	4-	ESEX SSEsko	FD 143
6	3+	3-	4		FD 203
6	3+	3	4-	NNERc 'D'TlE	FD 181
6	3+	5+	1+	WNWX 'D'TlW ESERc	FD 111
6	3+	6	2-		FD 91
6	4-	4-	4	NNEVo	FD 33
6	4	4+	4+	SSWk NNEWk	FD 3
6	4+	4+	4-	'F'Ab*	FD 7
6+	2+	3-	3		FD 182
6+	2+	3	3	PhFl/SSE Ch	FD 201
6+	3-	3	4		FD 169
6+	3-	6	2	DN'A'Pt*	FD 102
6+	3-	6	5-	SSEX*	FD 110
6+	3-	6+	0+	'D'SfX[2] NNWX NNEX WNWX	FD 106
6+	3-	6+	3+	'D'Wk SSEX ESEX 'F'TlE&SfXW[1]	FD 112
6+	3-	6+	5-	C WSWX NWFl?	FD 10
6+	3	3	3	'D'TlW	FD 158
6+	3	3	4+		FD 187
6+	3	3+	4	WRc% LrERc SSEX	FD 188
6+	3	4-	4+	EP	FD 177
6+	3	6-	4-	NNWX NNEX SSWX 'D'TlW	FD 103
6+	3	6+	4+	C SSWX	FD 89
6+	3+	6-	7		FD 73
6+	4-	2+	2	LrERc 'F'Df	FD 163
6+	4-	2+	2		FD 175
6+	4-	5+	4	C SDd	FD 9
6+	4-	7	4+		FD 53
6+	4+	4+	4+	ENEWk 'N'&'E'VlJn	FD 1b
6+	5-	5+	4+	C VgNE	FD 8



# = confirmed update

FISHER-BROWN DATA

Provisional data in red

PLATE ORDER					
STAMP	a	b	c	d	DETAILS NOTED
FD 52	9-	4	4+	4+	
FD 53	6+	4-	7	4+	
FD 54	8	3	6+	5	
FD 55	8+	4-	5+	4+	
FD 56	8-	4	6	6+	'E'FlPt
FD 57	9-	3+	6	6	
FD 58	7+	7	5+	3-	MSE? NEWk
FD 59	11+	3-	4+	3	NWBl* SWBl
FD 60	9-	4	6	6+	
FD 61	8-	4+	6+	5	NWBl*
FD 62	8-	3	4+	4+	
FD 63	8	4+	7	6	
FD 64	8+	4+	5+	5+	
FD 65	7+	4-	5+	5-	
FD 66	8	3+	5	5+	
FD 67	7+	3	5	7-	
FD 68	8+	4-	5+	5+	
FD 69	7	4-	4	5+	
FD 70	8	3+	5+	6-	
FD 71	7+	3-	7	6-	
FD 72	8	3	9-	5+	
FD 73	6+	3+	6-	7	
FD 74	8	4	6+	6	Re?/S
FD 75	7+	3+	6+	6-	NEWk?
FD 76	9-	3+	6	4	C 'F'TlE 'D'SfX[1]
FD 77	8	3+	3	4+	
FD 78	9-	3+	6	1-	ESERc
FD 79	7+	3-	6	4-	NWWk NEWk SEWk NWBl*
FD 80	7	4	7+	2-	NWWk NEWk 'F'TlE
FD 81	8-	3+	6+	4	NWWk
FD 82	8	4-	7	3+	'F'Bl* DSE
FD 83	9-	4	7-	2-	NWWk NEWk 'F'TlE
FD 84	9	3+	7-	1+	MNW* MSW*
FD 85	8-	3	6	3	BrNW Br'PO'Pt NWBl
FD 86	8	4-	7-	2+	BrNE Br'PO'&'GE'Pt NERc
FD 87	8-	4-	7	3+	C ESEX MNW* SWRe-Dd
FD 88	8+	3	7-	4	C
FD 89	6+	3	6+	4+	C SSWX
FD 90	8-	3	6+	3	C MNW* 'F'SfXW[1] ENEX
FD 91	6	3+	6	2-	
FD 92	8+	3-	6	3	MSE 'D'TlE WNWx
FD 93	8-	2	6-	1	
FD 94	8	2+	6+	2-	M.ESE

REARRANGED INTO NUMERICAL ORDER					
a	b	c	d	DETAILS NOTED	STAMP
6+	5	5	5	'F'TlW	FD 1a
6+	5+	5-	5	C SDd	FD 15
7-	2+	2+	3	EP	FD R,1
7-	2+	2+	4+	ESEX* Bl/NW Bl/SW	FD 139
7-	2+	4+	4-	C 'D'Dd SSWWk	FD 14
7-	3	2+	3-	SWX	FD 193
7-	3	2+	4	C 'D'SfX[1]	FD R,5
7-	3	3-	2+	EP	FD 179
7-	3	3-	4-	NNEX	FD 137
7-	3	3	3+	SSEX 'PE'VlWk	FD 135
7-	3	3	6	BlS/W 'F'SfXW[1]	FD 170
7-	3+	3-	3	C UrWRc&Bl 'D'TlW	FD 198
7-	3+	3	5		FD 186
7-	4	3+	4+	Ms on chin & cheek	FD 171
7-	4+	5-	4+	C ESEX* 'D'TlE	FD 16
7-	4+	5+	4+		FD 4
7-	5	4+	5+	C VgNE	FD 25
7	2-	2	3+	NNWX 'D'TlW	FD 132
7	2	6+	3+	'D'SfsX	FD 124
7	2+	3+	5	WSWX NWF1*	FD 161
7	3-	2+	3	C UrWRc NNEX ERc 'D'TlW	FD 199
7	3-	3-	4	NWF1 NNEX SSEX 'F'SfX[2]	FD 146
7	3-	3	3+	Bl/W SSEX*&Sko	FD 147
7	3-	3	4	C 'D'SfX[1]	FD 185
7	3	2+	3+	ESESko	FD 156
7	3	3-	5-	EP Trl/E	FD 178
7	3	3	3	EP	FD 180
7	3	3+	5+	SSWSko	FD 165
7	3	6+	1+	'D'SfX[2] ESESko	FD 99
7	3+	2+	5-	SSEX	FD 204
7	3+	3-	3-		FD 134
7	3+	3	4-	NNWX 'F'SfX[2]	FD 195
7	4-	3	5	NNWX* ESEX&Sko	FD 164
7	4-	4	5+		FD 69
7	4	7+	2-	NWWk NEWk 'F'TlE	FD 80
7	4+	5	4+	NEWk	FD 6
7	4+	5+	7-	HgVl	FD 42
7	4+	7-	4+	C	FD 45
7	5-	9-	5	SEBl 'E'FlPt	FD 47
7+	2+	4	5	NNESko	FD 28
7+	2+	6+	2	NWX 'P'FlPt* ESEX	FD 117
7+	2+	7	2	'D'SfX[1]	FD 128
7+	3-	2+	2+	'D'TlW FpFVl	FD 148



# = confirmed update

FISHER-BROWN DATA

Provisional data in red

PLATE ORDER					
STAMP	a	b	c	d	DETAILS NOTED
FD 95	7+	3+	7−	4	'D'Dd-MsSE
FD 96	6	3−	5+	3−	NNEX*
FD 97	8−	3	6+	4+	
FD 98	6	3−	6−	2	'D'TlE&SfX[2] NEX*
FD 99	7	3	6+	1+	'D'SfX[2] ESEsko
FD 100	5	3−	6+	3	
FD 101	8	3−	5+	2	WNWX*
FD 102	6+	3−	6	2	DN'A'Pt*
FD 103	6+	3	6−	4−	NNWX NNEX SSWX 'D'TlW
FD 104	8	3	6−	2+	MsSW
FD 105	8	3	6+	3+	NNWX NNEX*
FD 106	6+	3−	6+	0+	'D'SfX[2] NNWX NNEX WNWX
FD 107	9−	3+	6+	4+	SERc SSWX ESEX
FD 108	8+	3	5−	1	
FD 109	8	3−	5+	2+	NNWHX NNEHX 'D'Ab
FD 110	6+	3−	6	5−	SSEX*
FD 111	6	3+	5+	1+	WNWX 'D'TlW ESERc
FD 112	6+	3−	6+	3+	'D'Wk SSEX ESEX 'F'TlE&SfXW[1]
FD 113	9−	3−	7−	2−	ENEX NNWX*
FD 114	8	3+	5+	2−	LrWRc 'D'TlW
FD 115	8+	3	6+	1+	NNEX
FD 116	10−	2+	6+	3	'P'FlPt*
FD 117	7+	2+	6+	2	NWX 'P'FlPt* ESEX
FD 118	8	3	6+	1−	SSEX NEX
FD 119	8−	3−	6+	2−	NNWX* NEX
FD 120	8+	3−	6+	1	SSWX NNEX
FD 121	8+	3	6	2+	NEX
FD 122	8+	3	7	2	ESEX
FD 123	7+	3	7−	5−	NNWX SEX
FD 124	7	2	6+	3+	'D'SfsX
FD 125	9−	2+	6+	2+	'D'SfsX
FD 126	8	3	7	0+	'F'SfsXW[1]&[2] NNWX
FD 127	9+	3	6+	3−	'F'SfXW[1] LrERc Bl/W Bl/E
FD 128	7+	2+	7	2	'D'SfX[1]
FD 129	9	2+	7−	3	NNEX*
FD 130	9+	3−	7+	4	SSEX
FD 131	9−	2	6	1	WSWX SSWX
FD 132	7	2−	2	3+	NNWX 'D'TlW
FD 133	8	3−	3	5−	
FD 134	7	3+	3−	3−	
FD 135	7−	3	3	3+	SSEX 'PE'VlWk
FD 136	8	3	3+	4	NNWX NNEX*
FD 137	7−	3	3−	4−	NNEX

REARRANGED INTO NUMERICAL ORDER					
a	b	c	d	DETAILS NOTED	STAMP
7+	3−	2+	4+	WNWX* SSEX ESEX 'D'TlW	FD 141
7+	3−	3	3+	EP	FD 145
7+	3−	4+	4−		FD 23
7+	3−	6	4−	NWWk NEWk SEWk NWBl*	FD 79
7+	3−	7	6−		FD 71
7+	3	3	3+	Bl/NW	FD 184
7+	3	3	4	HgSSE	FD 22
7+	3	3	6+	SSWX 'D'TlE	FD 167
7+	3	4−	5	'F'TlW NWFl	FD 160
7+	3	5	7−		FD 67
7+	3	6−	4		FD 43
7+	3	7−	5−	NNWX SEX	FD 123
7+	3+	6+	6−	NEWk?	FD 75
7+	3+	7−	4	'D'Dd-MsSE	FD 95
7+	4−	5	5+	NWFl ENEWk	FD 44
7+	4−	5+	3+	C 'D'Dd	FD 13
7+	4−	5+	5−		FD 65
7+	4	7−	4+		FD 50
7+	4+	5−	4+		FD 5
7+	4+	5	4+	ESEX	FD 2
7+	4+	5+	5+	HgSE VgSE	FD 29
7+	5−	2	4+	C	FD 21
7+	5−	4+	4	'D'TlW	FD 19
7+	5	5+	4+	SERc NWWk* NEWk	FD 11
7+	5+	5−	2+	SWRc HgVl SDd	FD 34
7+?	5+	6+	4	SWBl	FD 49
7+	6	5	3+	SSWWk	FD 17
7+	7	5+	3−	MSE? NEWk	FD 58
8−	2	6−	1		FD 93
8−	2+	3	2	SSEX Bl/NW	FD 154
8−	3−	6+	2−	NNWX* NEX	FD 119
8−	3	3	4		FD 162
8−	3	4	5		FD 172
8−	3	4+	4+		FD 62
8−	3	6	3	BrNW Br'PO'Pt NWBl	FD 85
8−	3	6+	3	C MNW* 'F'SfXW[1] ENEX	FD 90
8−	3	6+	4+		FD 97
8−	3+	3	7	NNEX SSWWk ESEX* SE(	FD 155
8−	3+	6+	4	NWWk	FD 81
8−	3+	6+	5−		FD 46
8−	4−	7	3+	C ESEX MNW* SWRc-Dd	FD 87
8−	4	6	6+	'E'FlPt	FD 56
8−	4+	6+	5	NWBl*	FD 61

# = confirmed update

FISHER-BROWN DATA

Provisional data in red

PLATE ORDER					
STAMP	a	b	c	d	DETAILS NOTED
FD 138	6-	2+	2+	4+	Bl/W
FD 139	7-	2+	2+	4+	ESEX* Bl/NW Bl/SW
FD 140	9-	4-	2+	6	C MNE
FD 141	7+	3-	2+	4+	WNWX* SSEX ESEX 'D'TIW
FD 142	8+	2+	3	2+	Bl/UrW M.ENE
FD 143	6	3	3-	4-	ESEX SSESko
FD 144	8	3	2+	1	ESERg
FD 145	7+	3-	3	3+	EP
FD 146	7	3-	3-	4	NWFl NNEX SSEX 'F'SfX[2]
FD 147	7	3-	3	3+	Bl/W SSEX*&Sko
FD 148	7+	3-	2+	2+	'D'TIW FpFlVl
FD 149	10	3+	3-	3+	'D'TIW
FD 150	4+	2+	4-	4+	SSESko&X*
FD 151	4	3	3-	4	WSWX SSWX SSEX* 'D'SfX[2]
FD 152	8	2+	3-	4+	SSEX&Sko
FD 153	8	3-	3-	7-	Bl/W
FD 154	8-	2+	3	2	SSEX Bl/NW
FD 155	8-	3+	3	7	NNEX SSWWk ESEX* SE(
FD 156	7	3	2+	3+	ESESko
FD 157	5+	2	3-	4	SSWX NNEX SSWRc?
FD 158	6+	3	3	3	'D'TIW
FD 159	5	3+	3	6+	
FD 160	7+	3	4-	5	'F'TIW NWFl
FD 161	7	2+	3+	5	WSWX NWFl*
FD 162	8-	3	3	4	
FD 163	6+	4-	2+	2	LrERc 'F'Df
FD 164	7	3+	3	5	NNWX* ESEX&Sko
FD 165	7	3	3+	5+	SSWSko
FD 166	8+	3	3	6	ESEX* Bls/W
FD 167	7+	3	3	6+	SSWX 'D'TIE
FD 168	5	3	3	3	SSWX* NNERc?
FD 169	6+	2+	3	4	
FD 170	7-	3	3	6	Bls/W 'F'SfXW[1]
FD 171	7-	4	3+	4+	Ms on chin & cheek
FD 172	8-	3	4	5	
FD 173	4-	3	2	5	
FD 174	8+	3+	3	2	NNWX
FD 175	6+	4-	2+	2	
FD 176	6	3	2+	7-	NWRd SE(
FD 177	6+	3	4-	4+	EP
FD 178	7	3	3-	5-	EP Trl/E
FD 179	7-	3	3-	2+	EP
FD 180	7	3	3	3	EP

REARRANGED INTO NUMERICAL ORDER						
a	b	c	d	DETAILS NOTED		STAMP
8-	4+	7-	5	SSEX 'F'SfXE[1]		FD 30
8-	5-	7+	4+	SDd NWBl SWBl		FD 39
8-	5+	6	5	NWBl NNEWk		FD 40
8	2+	3-	4+	SSEX&Sko		FD 152
8	2+	6+	2-	M.ESE		FD 94
8	3-	3-	7-	Bl/W		FD 153
8	3-	3	5-			FD 133
8	3-	5+	2	WNWX*		FD 101
8	3-	5+	2+	NNWHX NNEHX 'D'Ab		FD 109
8	3	2+	1	ESERg		FD 144
8	3	3+	4	NNWX NNEX*		FD 136
8	3	5+	2+	Hg&MSE		FD 41
8	3	6-	2+	MsSW		FD 104
8	3	6+	1-	SSEX NEX		FD 118
8	3	6+	3+	NNWX NNEX*		FD 105
8	3	6+	5			FD 54
8	3	7	0+	'F'SfsXW[1]&[2] NNWX		FD 126
8	3	9-	5+			FD 72
8	3+	3	4+			FD 77
8	3+	5	5+			FD 66
8	3+	5+	2-	LrWRc 'D'TIW		FD 114
8	3+	5+	6-			FD 70
8	4-	7-	2+	BrNE Br'PO'&'GE'Pt NERc		FD 86
8	4-	7	3+	'F'Bl* DSE		FD 82
8	4	4-	4+			FD 48
8	4	6+	6	Re?/S		FD 74
8	4+	5-	3+	C 'F'SfXW[1]		FD 12
8	4+	6	5+	HgVl NNWWk		FD 38
8	4+	7	6			FD 63
8	5-	4+	5-	SEBl-'D'Dd		FD 36
8	5+	6-	3+	SDd NWFl		FD 18
8	5+	5+	3+	SSEWk		FD 35
8	5+	6-	5	C		FD 24
8	6+	6-	5	VgNE		FD 31
8	6+	5+	6	C MsSE Vg/LrE		FD 26
8+	2+	3-	6+	Bl/NW 'D'SfX[1]		FD 192
8+	2+	3	2+	Bl/UrW M.ENE		FD 142
8+	2+	4-	5+	SSWX WNWWk NWFl VgNE		FD 20
8+	3-	4-	3+			FD 51
8+	3-	6	3	MSE 'D'TIE WNWX		FD 92
8+	3-	6+	1	SSWX NNEX		FD 120
8+	3	3	6	ESEX* Bls/W		FD 166
8+	3	5-	1			FD 108

# = confirmed update

FISHER-BROWN DATA

Provisional data in red

PLATE ORDER					
STAMP	a	b	c	d	DETAILS NOTED
FD 181	6	3+	3	4−	NNERc 'D'TIE
FD 182	6+	2+	3−	3	
FD 183	5+	3	3−	4	EP
FD 184	7+	3	3	3+	Bl/NW
FD 185	7	3−	3	4	C 'D'SfX[1]
FD 186	7−	3+	3	5	
FD 187	6+	3	3	4+	
FD 188	6+	3	3+	4	WRc% LrERc SSEX
FD 189	6−	3	3	4	D.B'F'
FD 190	8+	3+	3	4	ESEX* ERc
FD 191	5−	3	5+	4+	'F'TIW
FD 192	8+	2+	3−	6+	Bl/NW 'D'SfX[1]
FD 193	7−	3	2+	3−	SWX
FD 194	9−	2+	2	3−	Br'GE'Pt BrNE Bl/LrE
FD 195	7	4−	3	4−	NNWX 'F'SfX[2]
FD 196	6−	3−	3	0	ERc%
FD 197	5+	3−	3−	6+	NWFl BIS/W Bls/E SEBl 'D'SfX[1]&.ESE SE(
FD 198	7−	3+	3−	3	C UrWRc&Bl 'D'TIW
FD 199	7	3−	2+	3	C UrWRc NNEX ERc 'D'TIW
FD 200	5−	3	2+	5	Ms/S Ch
FD 201	6+	3−	3	3	PhFl/SSE Ch
FD 202	6−	3	3	3−	LrERc 'D'TIW
FD 203	6	3+	3−	4	
FD 204	7	3+	2+	5−	SSEX
FD R,1	7−	2+	2+	3	EP
FD R,2	6−	4	2+	3−	
FD R,3	6−	2	2	3−	ERc%
FD R,4	5+	3	3	5+	'D'TIE W% E%
FD R,5	7−	3	2+	4	C 'D'SfX[1]
FD R,6	5+	4−	3	5+	C

FE

FE 1a	6	4+	4+	3+	
FE 1b	6	4+	4+	3+	MsSW NWWk
FE 2	7+	3+	5−	5−	
FE 3	7+	3+	6+	4+	
FE 4	7+	4	3	4+	NWBl* 'E'TIW SEX*
FE 5	7−	4+	4+	6+	VgNE NWWk NEWk
FE 6	6+	4+	4	5−	NWWk&Fl 'E'TIW
FE 7	5+	4−	4	5+	C
FE 8	7	5	5+	5+	C NEWk
FE 9	7+	4+	6	5	C VgNE SDD
FE 10	7+	3+	4	5+	C
FE 11	7+	4	5+	4+	NEWk SERc SWX*

REARRANGED INTO NUMERICAL ORDER

a	b	c	d	DETAILS NOTED	STAMP
8+	3	6	2+	NEX	FD 121
8+	3	6+	1+	NNEX	FD 115
8+	3	7−	4	C	FD 88
8+	3	7	2	ESEX	FD 122
8+	3+	3	2	NNWX	FD 174
8+	3+	3	4	ESEX* ERc	FD 190
8+	4−	5+	4+		FD 55
8+	4−	5+	5+		FD 68
8+	4+	5+	5+		FD 64
8+	5−	7+	5−	'F'SfsX[1]	FD 37
9−	2	6	1	WSWX SSWX	FD 131
9−	2+	2	3−	Br'GE'Pt BrNE Bl/LrE	FD 194
9−	2+	6+	2+	'D'SfsX	FD 125
9−	3−	7−	2−	ENEX NNWX*	FD 113
9−	3+	6	1−	ESERc	FD 78
9−	3+	6	4	C 'F'TIE 'D'SfX[1]	FD 76
9−	3+	6	6		FD 57
9−	3+	6+	4+	SERc SSWX ESEX	FD 107
9−	4−	2+	6	C MNE	FD 140
9−	4	4+	4+		FD 52
9−	4	6	6+		FD 60
9−	4	7−	2−	NWWk NEWk 'F'TIE	FD 83
9	2+	7−	3	NNEX*	FD 129
9	3+	7−	1+	MNW* MSW*	FD 84
9	5	5−	3+	Hg'NY'Vl	FD 32
9+	3−	7+	4	SSEX	FD 130
9+	3	6+	3−	'F'SfXW[1] LrERc Bl/W Bl/E	FD 127
10−	2+	6+	3	'P'FlPt*	FD 116
10	3+	3−	3+	'D'TIW	FD 149
11+	3−	4+	3	NWBl* SWBl	FD 59

FE

3+	3	3−	5	Bl/LrW	FE 191
4−	3	3	8+	WNWX WSWX	FE 91
4+	2+	3−	7−	SE(	FE R,1
5−	3	2+	8−	Bl/W CnSE	FE 153
5	2	2+	4	NWFl NNEX EP	FE R,3
5	4−	3−	6+	'E'TIW	FE 203
5+	2+	2	2	NNEX 'F'SfXW[1]	FE 184
5+	2+	2	7	C W%	FE R,5
5+	3−	3	6−	NNEX*	FE 150
5+	3−	5−	5	C M.&/'N' of 'ONE'Vl	FE 89
5+	3	2+	3	WP ERc%	FE 185
5+	3	3	5−	E%	FE R,6

# = confirmed update

FISHER-BROWN DATA

Provisional data in red

PLATE ORDER					
STAMP	a	b	c	d	DETAILS NOTED
FE 12	6+	4−	5+	4+	C SDd
FE 13	8+	4+	6	6	C
FE 14	7+	3+	5+	7−	C VgSE
FE 15	7	3+	6	4+	C SDd
FE 16	7	6	6+	6+	C ESEX
FE 17	7+	5	4−	5+	SSWWk
FE 18	8+	4+	6−	5−	SDd Hg-ScSSE
FE 19	7+	5	6	6+	HgSW HgSE*
FE 20	8	5−	6	6+	
FE 21	7	4+	5+	5+	
FE 22	7+	5+	4+	6+	
FE 23	7+	5	6+	5+	
FE 24	8−	6−	7	6	C VgNE
FE 25	7+	3+	5−	5+	C VgNE*
FE 26	8	5+	6−	5+	C VgNE*
FE 27	6	4+	6−	5+	C VgSE
FE 28	7+	5−	5+	6−	NNEX&Sko
FE 29	7	5−	5+	6+	HgSE 'F'Rc&SfX[2]
FE 30	7+	6+	5+	5+	SEX
FE 31	8+	6+	7	6	'E'Dd? VgNE
FE 32	9	7+	5−	5+	SDd?
FE 33	5+	4	4+	6+	
FE 34	7−	5+	6	5	HgSE* Hg'Y'Vl*
FE 35	8	5+	4+	5	NEWk VgSE SSEWk 'E'Dd
FE 36	9	6−	6+	5	'F'TlE NEX
FE 37	8−	3+	5	4	
FE 38	8	3+	4+	4	HgVl* 'F'SfX[2]
FE 39	8	3−	5−	4−	NWBl SWX*
FE 40	8	4+	5−	3	'F'TlE NNEWk
FE 41	7+	5+	7−	6	HgVl
FE 42	7+	1+	5+	7+	NWBl SWBl
FE 43	7	4−	5	5+	
FE 44	7+	4+	5−	6	ENEX
FE 45	7+	4+	7−	6+	C
FE 46	8	4	6	8	SWBl
FE 47	7+	6	7−	6−	'E'FlPt
FE 48	8+	4+	7	4+	NWBl SWWk
FE 49	7−	3−	6+	5+	NWBl
FE 50	7+	4−	5	3+	
FE 51	8	3	5+	5−	MNW*
FE 52	8+	5	6+	6	
FE 53	6	4	7	5−	
FE 54	8−	3+	5	3	'E'FlPt

REARRANGED INTO NUMERICAL ORDER					
a	b	c	d	DETAILS NOTED	STAMP
5+	4−	4	5+	C	FE 7
5+	2	2+	5−	UrWRc Bls/LrW	FE 194
6−	2+	2+	4+	NNWX WSWBl	FE 132
6−	2+	3−	5−	LrWRc Bl/SW* 'F'TlW	FE 139
6−	3	2	6+	ERc%	FE 200
6−	4−	4	3	NEWk NWBl SWBl	FE 85
6−	4	4+	6+		FE 33
6	2+	2+	5+	NWFl	FE 202
6	2+	3	5+	NNWX NNEX ESEX 'F'TlW	FE 141
6	3−	2+	6−	NNEX	FE 178
6	3−	3	5−	Bl/W	FE 189
6	3	3−	4+	SSWX	FE 165
6	3	3+	4		FE 169
6	3	5	5+	NNEX	FE 72
6	3	5+	5+		FE 64
6	3+	3	4+	'F'TlW	FE 155
6	4	7	5−		FE 53
6	4+	4+	3+		FE 1a
6	4+	4+	3+	MsSW NWWk	FE 1b
6	4+	6−	5+	C VgSE	FE 27
6+	2+	2	3−		FE 157
6+	3−	2	2+		FE 161
6+	3−	2+	4	WNWX* 'F'SfX[2]	FE 176
6+	3−	3−	2+	C EP BlRd'E' Ch*	FE 201
6+	3−	3+	4−	'E'SfX[2]&TlW	FE 110
6+	3	3−	6	EP 'F'SfX[2]	FE 187
6+	3	3	3+		FE 160
6+	3	3	4−	NEX	FE 162
6+	3	3	4+	C SSWWk*	FE 199
6+	3+	2+	3+	SSWX*	FE 175
6+	3+	2+	4	NWFl*	FE 163
6+	3+	3−	5−		FE 177
6+	3+	3+	5−	Bls/UrW	FE 170
6+	3+	3+	5+	NNWX* ESEX*	FE 171
6+	4−	5+	4+	C SDd	FE 12
6+	4	4	6	NWRc SWRc 'E'Bl M.B'N' of 'NY'Vl*	FE 80
6+	4+	4	5−	NWWk&Fl 'E'TlW	FE 6
7−	4+	4+	6+	VgNE NWWk NEWk	FE 5
7−	2+	3−	6	NWFl ERc ESEX Bl/W&.WSW	FE 197
7−	3−	3−	7−	ESEX 'E'SfX[1]	FE 134
7−	3−	4+	4+	NNWX	FE 103
7−	3−	4+	7+	SERc M/S'O'Vl 'F'SfX[2]	FE 104
7−	3−	6+	5+	NWBl	FE 49

# = confirmed update

FISHER-BROWN DATA

Provisional data in red

PLATE ORDER					
STAMP	a	b	c	d	DETAILS NOTED
FE 55	8+	3+	5	5−	
FE 56	9−	3	4	5−	'E'FlPt
FE 57	8+	3+	4	4−	NWBl* SWBl* 'E'SfX[1]
FE 58	8	5+	5	5	
FE 59	7−	4−	2+	2+	NWBl NEBl*
FE 60	7+	5−	6	6	NWBl*
FE 61	8+	4+	7?	6−	NWBl SWBl*
FE 62	7	7+	4+	4	
FE 63	9+	4−	7−	4	EBl*
FE 64	6	3	5+	5+	
FE 65	9+	4	4	4+	
FE 66	8+	3+	7	6−	
# FE 67	8	3	4+	5−	NEWk NWWk
FE 68	8	3+	5−	5+	
FE 69	7	3+	4+	5+	
FE 70	8−	3	5	3	
FE 71	8−	2−	4+	5−	NRg
FE 72	6	3	5	5+	NNEX
FE 73	8−	3	4+	4+	
FE 74	8	4−	5+	6	
FE 75	8−	3+	5	4	NNEX
FE 76	8	5	5	5	C
FE 77	8	3+	6	5+	
FE 78	11	3	5	4+	'F'SfsX1[W]&[2]-Rc NEWk <b>SSEWk</b> ESERc
FE 79	8+	3−	5	5−	'F'Bl&TlE 'E'SfX[1] NWWk NEWk
FE 80	6+	4	4	6	NWRc SWRc 'E'Bl M.B'N' of 'NY'Vl*
FE 81	7+	4	4+	2	'F'Bl&TlE NWWk SWBl*
FE 82	8−	4	4+	2+	
FE 83	8−	3+	5	0	<b>ESERc&amp;Sko</b> 'F'TlE MNW* NWWk <b>NNEBk</b>
FE 84	9	3	5−	4	NWBl* 'OS'PtWk 'E'Wk
FE 85	6−	4−	4	3	NEWk NWBl SWBl
# FE 86	7−	4	4−	5+	BrNW Br'PO'Pt BrNE
FE 87	9	4−	4	6+	C
FE 88	9	3	5−	7−	C
FE 89	5+	3−	5−	5	C M.&/'N' of 'ONE'Vl
FE 90	7	2+	3−	6+	C 'E'Bl*&TlW NEX*
FE 91	3+	3	3	8+	WNWX WSWX
FE 92	8−	3−	5+	5	NNEX 'E'Bl
FE 93	8−	2	3	6	M.neck 'E'TlW WSWX
FE 94	8−	2	3−	4+	'E'TlW
FE 95	8	3	3+	5+	E'TlW&SfX[2] WNWX
FE 96	9−	3−	4+	6−	ESEX* M/ESE
FE 97	8+	3	3+	7−	'F'SfX[2] 'E'SfX[2] NNEX D/ESE

REARRANGED INTO NUMERICAL ORDER					
a	b	c	d	DETAILS NOTED	STAMP
7−	3	2	4−	C NNWX NNEX 'F'SfX[2]	FE 140
7−	3	2	4	Bl/LrW	FE 147
7−	3	2+	4+		FE 173
7−	3	3−	1+	NNEX* SSEX* MsSW	FE 148
7−	3	3	2+	C WP WNWX NNEX 'E'SfX[1]	FE R,4
7−	3+	3	3+	NWFl Bl/SW 'F'TlE	FE 149
7−	3+	3	4−	Bl/W M.WNW	FE 174
7−	4−	2+	2+	NWBl NEBl*	FE 59
7−	4	4−	5+	BrNW Br'PO'Pt BrNE	FE 86
7−	5+	6	5	HgSE* Hg'Y'Vl*	FE 34
7	2+	3−	6+	C 'E'Bl*&TlW NEX*	FE 90
7	2+	3+	5	SWX*	FE 105
7	2+	3+	6	WSWX 'F'Df	FE 108
7	2+	4+	3−		FE 99
7	3−	2+	5−	SSEX	FE 152
7	3−	3−	6+	'E'Bl&TlW ESEX NEX	FE 124
7	3−	3−	3−	Bl/W Bl/NE	FE 142
7	3−	5	5	WSWX 'F'SfXW[1]	FE 100
7	3	2	4+	C EP SSEX 'E'SfX[1] Bl/W Bl.'F'	FE 198
7	3	2+	5	NNWX*	FE 172
7	3	3	3+	HMNW	FE 159
7	3	3	5−	NWFl WNWX*	FE 145
7	3+	2+	5		FE 186
7	3+	4+	5+		FE 69
7	3+	6	4+	C SDd	FE 15
7	4−	5	5+		FE 43
7	4+	5+	5+		FE 21
7	5−	5+	6+	HgSE 'F'Rc&SfX[2]	FE 29
7	5	5+	5+	C NEWk	FE 8
7	6	6+	6+	C ESEX	FE 16
7	7+	4+	4		FE 62
7+	1+	5+	7+	NWBl SWBl	FE 42
7+	2+	2+	4−	LrWRc D-'E'Sf[4]	FE 182
7+	2+	2+	4	EP WSWRc&Bl	FE 179
7+	2+	4+	6	Bl/W&SW	FE 129
7+	3−	2+	5−	'F'SfX[2] 'E'SfX[2]	FE 180
7+	3−	2+	5		FE 183
7+	3−	3	4	SSEX* Bl/WSW 'E'SfX[2]	FE 204
7+	3−	4+	6−	NNEX 'E'Bl	FE 101
7+	3−	4+	8+	ESEX	FE 117
7+	3	2+	4+		FE 181
7+	3	2+	7	ERc%	FE 188
7+	3	3−	4+	LrWRc[2]	FE 135

# = confirmed update

FISHER-BROWN DATA

Provisional data in red

PLATE ORDER					
STAMP	a	b	c	d	DETAILS NOTED
FE 98	9	2+	4	6−	LrWRc 'F'SfXE[1]
FE 99	7	2+	4+	3−	
FE 100	7	3−	5	5	WSWX 'F'SfXW[1]
FE 101	7+	3−	4+	6−	NNEX 'E'Bl
FE 102	8	2+	4	6−	SWBl
FE 103	7−	3−	4+	4+	NNWX
FE 104	7−	3−	4+	7+	SERc M/S'O'Vl 'F'SfX[2]
FE 105	7	2+	3+	5	SWX*
FE 106	7+	3+	4+	3+	SSWX ESEX* ENEX
FE 107	9	3	3+	4	'E'TIW ESEX SSWX NNWX
FE 108	7	2+	3+	6	WSWX 'F'Df
FE 109	8−	3	4+	5	ENEX
FE 110	6+	3−	3+	4−	'E'SfX[2]&TIW
FE 111	9+	3	4	5+	'E'Bl* 'F'TlE
FE 112	8	3−	4−	4+	HzMSE MsS'NY'Vl
FE 113	9	2+	3+	5−	WNWX 'E'Bl
FE 114	12	3−	4+	3+	'E'Bl
FE 115	8	2+	4	5+	'E'TlE
FE 116	8	3	4+	4	'P'FlPt* MsSE Bl/SW*
FE 117	7+	3−	4+	8+	ESEX
FE 118	10−	3+	4−	5+	'F'TlE
FE 119	10	4−	4−	5−	'E'TIW SSWX
FE 120	8+	2+	4	4	M/'P'Vl 'E'SfX[2]
FE 121	8+	3	3−	6−	'E'TIW
FE 122	8+	3−	5−	5+	'E'TIW
FE 123	9−	3	3	6−	ESEX
FE 124	7	3−	3−	6+	'E'Bl&TIW ESEX NEX
FE 125	8	3−	4+	6	SSWX NNEX
FE 126	10−	3−	4+	4	'F'SfXW[1] 'E'TIW
FE 127	11+	3	4+	4+	Bl/W Bl/E 'F'TlE
FE 128	8	2+	3+	7+	'E'SfsX[2]&[5]
FE 129	7+	2+	4+	6	Bl/W&SW
FE 130	10−	2+	4	6−	WNWX NNEX ENEX ESEX
FE 131	9+	2	3	6	SSWX ESEX 'E'Bl&TIW
FE 132	6−	2+	2+	4+	NNWX WSWBl
FE 133	8−	3−	2	3+	NNEX
FE 134	7−	3−	3−	7−	ESEX 'E'SfX[1]
# FE 135	7+	3	3−	4+	LrWRc[2]
FE 136	7+	3	3	4	WSWX ESEX NNWX
FE 137	7+	3	3	5−	ENEX SSEX
FE 138	8	2+	2	5−	NWFl
FE 139	6−	2+	3−	5−	LrWRc Bl/SW* 'F'TIW
FE 140	7−	3	2	4−	C NNWX NNEX 'F'SfX[2]

REARRANGED INTO NUMERICAL ORDER					
a	b	c	d	DETAILS NOTED	STAMP
7+	3	3	4	WSWX ESEX NNWX	FE 136
7+	3	3	4	NNWX*	FE 156
7+	3	3	5−	ENEX SSEX	FE 137
7+	3+	2+	4+	EP 'F'SfXW[1] 'E'SfX[2]	FE R,2
7+	3+	4	5+	C	FE 10
7+	3+	4+	3+	SSWX ESEX* ENEX	FE 106
7+	3+	5−	5−		FE 2
7+	3+	5−	5+	C VgNE*	FE 25
7+	3+	5+	7−	C VgSE	FE 14
7+	3+	6+	4+		FE 3
7+	4−	5	3+		FE 50
7+	4	3	4+	NWBl* 'E'TIW SEX*	FE 4
7+	4	4+	2	'F'Bl&TlE NWWk SWBl*	FE 81
7+	4	5+	4+	NEWk SERc SWX*	FE 11
7+	4+	5−	6	ENEX	FE 44
7+	4+	6	5	C VgNE SDd	FE 9
7+	4+	7−	6+	C	FE 45
7+	5−	5+	6−	NNEX&Sko	FE 28
7+	5−	6	6	NWBl*	FE 60
7+	5	4−	5+	SSWWk	FE 17
7+	5	6	6+	HgSW HgSE*	FE 19
7+	5	6+	5+		FE 23
7+	5+	4+	6+		FE 22
7+	5+	7−	6	HgVl	FE 41
7+	6	7−	6−	'E'FlPt	FE 47
7+	6+	5+	5+	SEX	FE 30
8−	2−	4+	5−	NRg	FE 71
8−	2	3−	4+	'E'TIW	FE 94
8−	2	3	6	M.neck 'E'TIW WSWX	FE 93
8−	2+	2+	3+	'E'TIW	FE 154
8−	3−	2	3+	NNEX	FE 133
8−	3−	2	4−	WNWX* ERc% 'E'SfX[2]	FE 196
8−	3−	5+	5	NNEX 'E'Bl	FE 92
8−	3	2	2+	Bl/E SRg	FE 193
8−	3	2	6+	SEX 'F'Sq&SfAbE[1] Ms.Vl	FE 144
8−	3	2+	3+	SSWX*	FE 168
8−	3	3−	4+	'E'SfX[1] WNWwk	FE 158
8−	3	3	5	SSWWk*	FE 151
8−	3	4+	4+		FE 73
8−	3	4+	5	ENEX	FE 109
8−	3	5	3		FE 70
8−	3+	5	0	ESERc&Sko 'F'TlE MNW* NWWk NNEBk	FE 83
8−	3+	5	3	'E'FlPt	FE 54



# = confirmed update

FISHER-BROWN DATA

Provisional data in red

PLATE ORDER					
STAMP	a	b	c	d	DETAILS NOTED
FE 141	6	2+	3	5+	NNWX NNEX ESEX 'F'TlW
FE 142	7	3−	3−	3−	Bl/W Bl/NE
FE 143	8+	3−	3	3−	SSEX SSESko Bl/NW
FE 144	8−	3	2	6+	SEX 'F'Sq&SfAbE[1] Ms.Vl
FE 145	7	3	3	5−	NWFl WNWx*
FE 146	9+	3	3	7−	SSEX*
FE 147	7−	3	2	4	Bl/LrW
FE 148	7−	3	3−	1+	NNEX* SSEX* MsSW
FE 149	7−	3+	3	3+	NWFl Bl/SW 'F'TlE
FE 150	5+	3−	3	6−	NNEX*
FE 151	8−	3	3	5	SSWWk*
FE 152	7	3−	2+	5−	SSEX
FE 153	5−	3	2+	8−	Bl/W CnSE
FE 154	8−	2+	2+	3+	'E'TlW
FE 155	6	3+	3	4+	'F'TlW
FE 156	7+	3	3	4	NNWX*
FE 157	6+	2+	2	3−	
FE 158	8−	3	3−	4+	'E'SfX[1] WNWWk
FE 159	7	3	3	3+	HMNW
FE 160	6+	3	3	3+	
FE 161	6+	3−	2	2+	
FE 162	6+	3	3	4−	NEX
FE 163	6+	3+	2+	4	NWFl*
FE 164	8+	3	3+	5+	'F'SfXW[1]
FE 165	6	3	3−	4+	SSWX
FE 166	9+	2+	3	7	Bls/W NNEX
FE 167	8	3	3	6	NWFl
FE 168	8−	3	2+	3+	SSWX*
FE 169	6	3	3+	4	
FE 170	6+	3+	3+	5−	Bls/UrW
FE 171	6+	3+	3+	5+	NNWX* ESEX*
FE 172	7	3	2+	5	NNWX*
FE 173	7−	3	2+	4+	
FE 174	7−	3+	3	4−	Bl/W M.WNW
FE 175	6+	3+	2+	3+	SSWX*
FE 176	6+	3−	2+	4	WNWX* 'F'SfX[2]
FE 177	6+	3+	3−	5−	
FE 178	6	3−	2+	6−	NNEX
FE 179	7+	2+	2+	4	EP WSWRc&Bl
FE 180	7+	3−	2+	5−	'F'SfX[2] 'E'SfX[2]
FE 181	7+	3	2+	4+	
# FE 182	7+	2+	2+	4−	LrWRc D·E'Sf[4]
FE 183	7+	3−	2+	5	

REARRANGED INTO NUMERICAL ORDER

a	b	c	d	DETAILS NOTED	STAMP
8−	3+	5	4		FE 37
8−	3+	5	4	NNEX	FE 75
8−	4	4+	2+		FE 82
8−	6−	7	6	C VgNE	FE 24
8	2+	2	5−	NWFl	FE 138
8	2+	3+	7+	'E'SfsX[2]&[5]	FE 128
8	2+	4	5+	'E'TlE	FE 115
8	2+	4	6−	SWBl	FE 102
8	3−	4−	4+	<b>HzMSE</b> MsS'NY'Vl	FE 112
8	3−	4+	6	SSWX NNEX	FE 125
8	3−	5−	4−	NWBl SWX*	FE 39
8	3	3−	3+	NNWX* ERc	FE 195
8	3	3	6	NWFl	FE 167
8	3	3+	5+	E'TlW&SfX[2] WNWx	FE 95
8	3	4+	4	'P'FlPt* MsSE Bl/SW*	FE 116
8	3	4+	5−	NEWk NWWk	FE 67
8	3	5+	5−	MNW*	FE 51
8	3+	3−	1+	Bls/LrW	FE 192
8	3+	4+	4	HgVl* 'F'SfX[2]	FE 38
8	3+	5−	5+		FE 68
8	3+	6	5+		FE 77
8	4−	5+	6		FE 74
8	4	6	8	SWBl	FE 46
8	4+	5−	3	'F'TlE NNEWk	FE 40
8	5−	6	6+		FE 20
8	5	5	5	C	FE 76
8	5+	4+	5	NEWk VgSE SSEWk 'E'Dd	FE 35
8	5+	5	5		FE 58
8	5+	6−	5+	C VgNE*	FE 26
8+	2+	4	4	M/'P'Vl 'E'SfX[2]	FE 120
8+	3−	3	3−	SSEX SSESko Bl/NW	FE 143
8+	3−	5−	5+	'E'TlW	FE 122
8+	3−	5	5−	'F'Bl&TlE 'E'SfX[1] NWWk NEWk	FE 79
8+	3	3−	6−	'E'TlW	FE 121
8+	3	3+	7−	'F'SfX[2] 'E'SfX[2] NNEX D/ESE	FE 97
8+	3	3+	5+	'F'SfXW[1]	FE 164
8+	3+	4	4−	NWBl* SWBl* 'E'SfX[1]	FE 57
8+	3+	5	5−		FE 55
8+	3+	7	6−		FE 66
8+	4+	6−	5−	SDd Hg-ScSSE	FE 18
8+	4+	6	6	C	FE 13
8+	4+	7	4+	NWBl SSWk	FE 48
8+	4+	7?	6−	NWBl SWBl*	FE 61



# = confirmed update

FISHER-BROWN DATA

Provisional data in red

PLATE ORDER					
STAMP	a	b	c	d	DETAILS NOTED
FE 184	5+	2+	2	2	NNEX 'F'SfXW[1]
FE 185	5+	3	2+	3	WP ERc%
FE 186	7	3+	2+	5	
FE 187	6+	3	3−	6	EP 'F'SfX[2]
FE 188	7+	3	2+	7	ERc%
FE 189	6	3−	3	5−	Bl/W
FE 190	9−	3+	3−	3	EP
FE 191	4−	3	3−	5	Bl/LrW
FE 192	8	3+	3−	1+	Bls/LrW
FE 193	8−	3	2	2+	Bl/E SRg
FE 194	6−	2	2+	5−	UrWRc Bls/LrW
FE 195	8	3	3−	3+	NNWX* ERc
FE 196	8−	3−	2	4−	WNWX* ERc% 'E'SfX[2]
FE 197	7−	2+	3−	6	NWFl ERc ESEX Bl/W&.WSW
FE 198	7	3	2	4+	C EP SSEX 'E'SfX[1] Bl/W Bl.'F'
FE 199	6+	3	3	4+	C SSWWk*
FE 200	6−	3	2	6+	ERc%
FE 201	6+	3−	3−	2+	C EP BlRd'E' Ch*
FE 202	6	2+	2+	5+	NWFl
FE 203	5	4−	3−	6+	'E'TlW
FE 204	7+	3−	3	4	SSEX* Bl/WSW 'E'SfX[2]
FE R,1	4+	2+	3−	7−	SE(
FE R,2	7+	3+	2+	4+	EP 'F'SfXW[1] 'E'SfX[2]
FE R,3	5	2	2+	4	NWFl NNEX EP
FE R,4	7−	3	3	2+	C WP WNWX NNEX 'E'SfX[1]
FE R,5	5+	2+	2	7	C W%
FE R,6	5+	3	3	5−	E%

FF

FF 1a	6+	4+	4	4+	
FF 1b	6+	4+	4	4+	M.'E' of 'PEN'Vl
FF 2	7+	5	5	5+	
FF 3	7+	4	4	4	NEWk
FF 4	7−	4	5	5+	
FF 5	6+	3	4+	4−	VgNE W'F'SfXW[1]
FF 6	6+	5−	4+	6−	NEWk E'F'Df
FF 7	7+	4+	5	6+	C ENEWk
FF 8	7	4+	5	6	C NEWk
FF 9	6+	5+	4	6+	C VgNE VgSE HgSW
FF 10	8−	4+	5	6−	C ENEWk
FF 11	8+	5+	7−	5+	D/SSE* NEWk SERc
FF 12	8−	4−	5−	6	C ESEX
FF 13	8	5−	5−	4+	C
FF 14	7	6−	4	5+	C

REARRANGED INTO NUMERICAL ORDER

a	b	c	d	DETAILS NOTED	STAMP
8+	5	6+	6		FE 52
8+	6+	7	6	'E'Dd? VgNE	FE 31
9−	3−	4+	6−	ESEX* M/ESE	FE 96
9−	3	3	6−	ESEX	FE 123
9−	3	4	5−	'E'FlPt	FE 56
9−	3+	3−	3	EP	FE 190
9	2+	3+	5−	WNWX 'E'Bl	FE 113
9	2+	4	6−	LrWRc 'F'SfXE[1]	FE 98
9	3	3+	4	'E'TlW ESEX SSWX NNWX	FE 107
9	3	5−	4	NWBl* 'OS'PtWk 'E'Wk	FE 84
9	3	5−	7−	C	FE 88
9	4−	4	6+	C	FE 87
9	6−	6+	5	'F'TlE NEX	FE 36
9	7+	5−	5+	SDd?	FE 32
9+	2	3	6	SSWX ESEX 'E'Bl&TlW	FE 131
9+	2+	3	7	Bls/W NNEX	FE 166
9+	3	3	7−	SSEX*	FE 146
9+	3	4	5+	'E'Bl* 'F'TlE	FE 111
9+	4−	7−	4	EBl*	FE 63
9+	4	4	4+		FE 65
10−	2+	4	6−	WNWX NNEX ENEX ESEX	FE 130
10−	3−	4+	4	'F'SfXW[1] 'E'TlW	FE 126
10−	3+	4−	5+	'F'TlE	FE 118
10	4−	4−	5−	'E'TlW SSWX	FE 119
11	3	5	4+	'F'SfsX1[W]&[2]-Rc NEWk SSEWk ESERc	FE 78
11+	3	4+	4+	Bl/W Bl/E 'F'TlE	FE 127
12	3−	4+	3+	'E'Bl	FE 114

FF

4+	3−	2+	5+	EP Bl/ESE	FF 179
4+	3	3+	4+	LrERc E'F'SfX[2]	FF 188
5+	3−	3−	3	SSWX-Rc NEBl	FF 106
5+	3	3	4	NWRd	FF 178
5+	3	3	6−		FF 177
5+	3+	4−	5+	NWWk	FF 75
5+	4−	3−	5−	WBl	FF 204
5+	5−	3+	3	W'F'Bl&TlE NWWk	FF 82
6−	3−	3	4+		FF 183
6−	3	3−	4	Bl/SE LrERc	FF 165
6−	3	3	4+	NNEX ESEX	FF 146
6−	3	3	4	Bl/UrW	FF 147
6−	3	3	5		FF 160
6−	3	3	6+	E'F'SfXW[1]	FF 164
6−	3	3+	4+	NWFl	FF 149

# = confirmed update

FISHER-BROWN DATA

Provisional data in red

PLATE ORDER					
STAMP	a	b	c	d	DETAILS NOTED
FF 15	8	5	4+	4+	C SDd Bl/SW
FF 16	7+	4+	5−	5+	SDd NE complete NWFl
FF 17	7+	4−	6−	4+	
FF 18	8+	5−	4+	3	SDd VgSE ESEWk
FF 19	8−	5	5	6−	HgVl? HgSW? NWWk&Fl
FF 20	7+	3+	6−	4+	ESEBk
FF 21	6	6−	6+	5−	C VgNE
FF 22	6+	3+	4+	4+	MSW
FF 23	7+	5	4+	6+	W'F'Dd
FF 24	7+	7	7	4+	C SSWWk
FF 25	7	5−	5−	5+	C VgNE SEX*
FF 26	7+	5	5	4+	C M.E'F'
FF 27	6+	3+	5+	5+	C VgNE* VgSE
FF 28	7+	6	4−	4+	VgNE NNEX
FF 29	7	5−	5+	3+	E'F'Ab
FF 30	7+	6−	5+	8	
FF 31	8	6	7+	5	E'F'Dd NNEX 'GE'PtWk
FF 32	9	4	6	4+	
FF 33	6+	4+	4−	6−	
FF 34	8	5	5−	5+	W'F'TlE
FF 35	8+	4	5+	6+	
FF 36	8	6	3+	5+	
FF 37	8	3	5	6−	
FF 38	8−	3+	3+	4+	HgVl NWBl SRc
FF 39	8	3+	4−	5+	SWBl-WSWX
FF 40	8	4−	5−	5	SSWX?
FF 41	7	5	4+	7−	ESEX*
FF 42	8−	3	3	5+	NWBl SWBl
FF 43	7+	3+	3+	5	BlNW BlSW
FF 44	8	3+	5+	4	NWFl*
FF 45	7+	6−	5	6−	C
FF 46	7+	6−	3−	5	E'F'Dd NWBl 'E'FlPt
FF 47	7+	5−	6−	7	SEBl 'E'FlPt
FF 48	8	4	5+	6	
# FF 49	7	5−	5−	6−	NWBl SWBl
FF 50	8	1	4−	5+	NWBl SWBl
FF 51	8−	3	4	6	
FF 52	8	5+	3	4+	
FF 53	7+	4	4	6	'E'FlPt
FF 54	8+	3−	4−	4	NWBl SWBl
FF 55	8−	2−	3+	3	
FF 56	8+	5	3	5+	'E'FlPt
FF 57	8+	4	3	5	NWBl EBl

REARRANGED INTO NUMERICAL ORDER					
a	b	c	d	DETAILS NOTED	STAMP
6−	3+	3−	4+	NWk/'GE'Pt LrERc&Bl	FF 201
6−	3+	3	8−	SSEX	FF 202
6−	3+	3+	4	ESEsko	FF 168
6−	3+	3+	5+		FF 191
6	2+	2+	2	WP	FF R,3
6	2+	2+	5	SSWX NNEX	FF 105
6	3−	2+	4+	HvBINW-Cn?	FF 96
6	3−	3−	3	SSWX 'E'PtWk	FF 157
6	3−	3	4+	WSWX* NEX*	FF 100
6	3−	3+	5	SSWX SSEX E'F'SfWk&XE[1]	FF 167
6	3	2+	5+	C W% ESEX*	FF R,5
6	3	3−	4+		FF 162
6	3	3	3	NNWX* Bl/W*	FF 152
6	3	3	5	UrERc BIW	FF 197
6	3	3	5+	SSWX*	FF 176
6	3	3	6−	ERc	FF 199
6	3+	3−	2+	NNWX E'F'SfX[3] Bl/NW	FF 142
6	3+	3	4	NNWX NERc SSEX* E'F'SfsXW[1]&[3]	FF 156
6	3+	3+	5	Bl/NW	FF 169
6	3+	3+	6	WSWX Bl/NW	FF 135
6	6−	6+	5−	C VgNE	FF 21
6+	2+	2−	3+	SSWX* E'F'SfXW[1]	FF 194
6+	2+	3−	9	LrWRc SSEX Bl/W E'F'TlW	FF 139
6+	3−	2	5	Bls/UrW	FF 193
6+	3	2+	3−	C W'F'SfX[2]	FF 185
6+	3	2+	7	C NNWX	FF 89
6+	3	3	3	NNWX	FF 180
6+	3	3	4−		FF 189
6+	3	3+	4+	W'F'TlW	FF 145
6+	3	3+	5−	D.NNW E'F'TlE	FF 175
6+	3	4+	4−	VgNE W'F'SfXW[1]	FF 5
6+	3+	3	0	Bl/NW NNEX* W'F'SfX[2] <b>E'F'.ESE ESEsko</b>	FF 192
6+	3+	3+	4+	NNWX*	FF 158
6+	3+	4+	4+	MSW	FF 22
6+	3+	5+	5+	C VgNE* VgSE	FF 27
6+	4−	3	5+	Bls/W	FF 184
6+	4−	4−	6+	NNEX SSWX	FF 174
6+	4+	3+	5+	EBl*	FF 69
6+	4+	4−	6−		FF 33
6+	4+	4	4+		FF 1a
6+	4+	4	4+	M.'E' of 'PEN'Vl	FF 1b
6+	5−	4+	6−	NEWk E'F'Df	FF 6
6+	5+	4	6+	C VgNE VgSE HgSW	FF 9

# = confirmed update

FISHER-BROWN DATA

Provisional data in red

PLATE ORDER					
STAMP	a	b	c	d	DETAILS NOTED
FF 58	8+	6−	3+	3+	M/ESE
FF 59	8+	2+	3+	3+	
FF 60	8	5−	4	7+	MsNW*
FF 61	9?	3	3+	6+	NWBl SWBl
FF 62	7	4−	3−	6	EBl
FF 63	9	4	3+	5+	NWWk*
FF 64	7	3	3+	5+	
FF 65	7+	3+	3+	6−	NWWk
FF 66	7+	3	3	5+	
# FF 67	7+	3	3+	7+?	ESEX
FF 68	7	4+	4	5+	Br'GE'Pt
FF 69	6+	4+	3+	5+	EBl*
FF 70	7+	3	2+	7+	EBl
FF 71	7+	2+	3	6−	
FF 72	8−	3+	3	6−	NWBl SWBl*
FF 73	7−	4−	3−	5+	
FF 74	8+	3+	3	6−	MNW*
FF 75	5+	3+	4−	5+	NWWk
FF 76	7	4	3	5−	C E'F'Wk
FF 77	10	3	5+	6	EBl NWRc
FF 78	8−	4−	3	4−?	WSWRc ESERc NEWk
# FF 79	7	2?	3+	2	W'F'Bl&TlE E'F'Bl&TlE NWBl NEWk
FF 80	8+	4+	3+	4+	NWWk E&SEBl
FF 81	8−	3+	3+	3+	W'F'Bl
FF 82	5+	5−	3+	3	W'F'Bl&TlE NWWk
FF 83	10	4	4−	2−	NWHBl WHBl SWHBl
FF 84	9−	3+	3+	2−	ESERc NWBl*
FF 85	8	3+	3+	2−	NWWk
# FF 86	9	4	4−	4	BrNNW&'POS'Pt W'F'TlE
FF 87	8	3+	3+	4−	C MSW*
FF 88	10	3−	3−	5	C*
FF 89	6+	3	2+	7	C NNWX
FF 90	9+	3−	4−	4−	C SSWX NNWX
FF 91	8−	3	3	3	
FF 92	12+	2+	3	4+	ESEX W'F'TlE
FF 93	9+	3	3−	5+	D/ESE NNWX
FF 94	8	2+	3−	5+	ESEX W'F'Dd E'F'TlE
# FF 95	7	3−	2+	4+	ESEX MsSW
# FF 96	6	3−	2+	4+	HvBlNW-Cn?
FF 97	7+	3	2+	4	NNWX NNEX*&Sko D/ESE*
FF 98	8−	2+	4−	5+	W'F'SfXW[1] E'F'SfX[2] D/ESE*
FF 99	7+	3	3−	5−	
FF 100	6	3−	3	4+	WSWX* NEX*

REARRANGED INTO NUMERICAL ORDER					
a	b	c	d	DETAILS NOTED	STAMP
7−	3	2+	4	C BlE'F'&Dd NWFl Bl/W D.ESE&Sko	FF 198
7−	3	3−	2+	WP W'F'TlE	FF R,6
7−	3	3+	4+	SSEX ESESko	FF 172
7−	3+	3	0	WSWX SSWX W'F'TlW SSEX*	FF 163
7−	3+	3	5+	Bl/W*	FF 171
7−	4−	3−	5+		FF 73
7−	4	5	5+		FF 4
7	2?	3+	2	W'F'Bl&TlE E'F'Bl&TlE NWBl NEWk	FF 79 #
7	2+	2+	3−	SSEX*	FF 138
7	2+	2+	4	Bls-Cn all round	FF 153
7	2+	3	5−	NNWX	FF 129
7	3−	2+	3+	SEX DSE Bl/NW	FF 143
7	3−	3−	4+	ESEX MsSW	FF 95 #
7	3	2	3+	NNEX	FF 102
7	3	2+	3		FF 173
7	3	2+	4	C WP SSEX W'F'TlW E'F'TlW	FF R,4
7	3	2+	6	NNEX	FF 187
7	3	3−	4	NNEX ESEX W'F'TlE	FF 134
7	3	3	4	C Bls/E	FF 200
7	3	3+	5−	NNWWk&X ESEX (3 states)	FF 155
7	3	3+	5+		FF 64
7	3	3+	8+	NWFl*	FF 181
7	3	4	5+	NNEX RePt? ReVl? ERc	FF 190
7	3+	3−	4−		FF 161
7	3+	3	4+	Bls/W W'F'TlE	FF 170
7	4−	3−	6	EBl	FF 62
7	4	3	5−	C E'F'Wk	FF 76
7	4+	4	5+	Br'GE'Pt	FF 68
7	4+	5	6	C NEWk	FF 8
7	5−	5−	5+	C VgNE SEX*	FF 25
7	5−	5−	6−	NWBl SWBl	FF 49 #
7	5−	5+	3+	E'F'Ab	FF 29
7	5	4+	7−	ESEX*	FF 41
7	6−	4	5+	C	FF 14
7+	2	3	2+	SSWX SSESko&X M.ESE	FF 132
7+	2+	2	4+	NRe? WP EP	FF 196
7+	2+	2	7	W'F'SfXW[1] E'F'Dd	FF 108
7+	2+	3	6−		FF 71
7+	3−	3−	3+	W'F'SfXW[1]	FF 148
7+	3	2+	4	NNWX NNEX*&Sko D/ESE*	FF 97
7+	3	2+	7+	EBl	FF 70
7+	3	3−	5−		FF 99
7+	3	3	4+	C	FF 140

# = confirmed update

FISHER-BROWN DATA

Provisional data in red

PLATE ORDER					
STAMP	a	b	c	d	DETAILS NOTED
FF 101	8+	2+	2+	6−	NNEX E'F'SfX[2]
FF 102	7	3	2	3+	NNEX
FF 103	8	2+	3−	4+	NNWX
FF 104	8	3−	3−	6+	W'F'SfX[2]&Ab
FF 105	6	2+	2+	5	SSWX NNEX
FF 106	5+	3−	3−	3	SSWX-Rc NEBl
FF 107	8	3	3	2	WSWX NNWX SEX
FF 108	7+	2+	2	7	W'F'SfXW[1] E'F'Dd
FF 109	9−	3−	3−	4+	NNWX* E'F'Df*
FF 110	9−	2+	2+	4−	W'F'SfXW[1] E'F'SfX[2]
FF 111	9−	3	2+	4+	W'F'TlE
FF 112	8	2+	2+	5	WSWX SSWX SSEX* NNWX NEX
FF 113	9+	3	2	7+	NNEX LrWRc
FF 114	8	3+	3+	3+	
FF 115	9−	3−	3	4−	NEX
FF 116	8−	3	3	3	ESEX
FF 117	9+	3−	3−	4	ESEX
FF 118	8−	3	2+	4+	SSWX* NNEX 'P'FlPt
FF 119	8	3	2+	4+	ESERc ESEX* WNWX
FF 120	8−	3	2+	4	NWX MsSW ESEX
FF 121	10+	2+	3−	3	NNWX SERc
FF 122	8−	3−	3	6−	SSWX NNEX WNWX
FF 123	8+	3	3	5−	
FF 124	9−	3−	3−	3+	NNEX* ENEX*
FF 125	8	3+	3−	6+	E'F'SfXW[1]
FF 126	8+	3−	3−	5−	SSWX* ENEX*
FF 127	10−	2	2+	5	W'F'SfsXE[1]&[2] E'F'SfXW[1] Bl/W Bl/E LrERc
FF 128	11−	2	3	2+	W'F'SfXW[1] E'F'SfXW[1] ESERc
FF 129	7	2+	3	5−	NNWX
FF 130	11−	3−	3−	5	SSEX
FF 131	8−	3−	2	5	E'F'SfXW[1] SWX
FF 132	7+	2	3	2+	SSWX SSESko&X M.ESE
FF 133	8−	2+	3−	3+	ESEX
FF 134	7	3	3−	4	NNEX ESEX W'F'TlE
FF 135	6	3+	3+	6	WSWX Bl/NW
FF 136	10−	3	3+	4	ESEX NNWX
FF 137	9	3	3−	4+	ERc ESEX
FF 138	7	2+	2+	3−	SSEX*
FF 139	6+	2+	3−	9	LrWRc SSEX Bl/W E'F'TlW
FF 140	7+	3	3	4+	C
FF 141	9−	3	3−	5+	NNEX SEX E'F'Bl Bl/NW
FF 142	6	3+	3−	2+	NNWX E'F'SfX[3] Bl/NW
FF 143	7	3−	3−	3+	SEX DSE Bl/NW

REARRANGED INTO NUMERICAL ORDER					
a	b	c	d	DETAILS NOTED	STAMP
7+	3	3	5+		FF 66
7+	3	3	6−	SSEX ESEski W'F'SfXW[1]	FF 151
7+	3	3+	7+?	ESEX	FF 67
7+	3+	3	3	Bl/W*	FF 203
7+	3+	3	6−		FF 159
7+	3+	3+	5	BINW BlSW	FF 43
7+	3+	3+	6−	NWWk	FF 65
7+	3+	6−	4+	ESEBk	FF 20
7+	4−	6−	4+		FF 17
7+	4	4	4	NEWk	FF 3
7+	4	4	6	'E'FlPt	FF 53
7+	4+	5−	5+	SDd NE complete NWFl	FF 16
7+	4+	5	6+	C ENEWk	FF 7
7+	5−	6−	7	SEBl 'E'FlPt	FF 47
7+	5	4+	6+	W'F'Dd	FF 23
7+	5	5	5+		FF 2
7+	5	5	4+	C M.E'F'	FF 26
7+	6−	3−	5	E'F'Dd NWBl 'E'FlPt	FF 46
7+	6−	5	6−	C	FF 45
7+	6−	5+	8		FF 30
7+	6	4−	4+	VgNE NNEX	FF 28
7+	7	7	4+	C SSWWk	FF 24
8−	2−	3+	3		FF 55
8−	2+	3−	3+	ESEX	FF 133
8−	2+	4−	5+	W'F'SfXW[1] E'F'SfX[2] D/ESE*	FF 98
8−	3−	2	5	E'F'SfXW[1] SWX	FF 131
8−	3−	3−	4−	E'F'Df SSEX*	FF 154
8−	3−	3	6−	SSWX NNEX WNWX	FF 122
8−	3	2+	3+	BlS/E*	FF 186
8−	3	2+	4	NWX MsSW ESEX	FF 120
8−	3	2+	4+	SSWX* NNEX 'P'FlPt	FF 118
8−	3	3	3		FF 91
8−	3	3	3	ESEX	FF 116
8−	3	3	5	Bl/NW	FF 144
8−	3	3	5+	NWBl SWBl	FF 42
8−	3	4	6		FF 51
8−	3+	3	6−	NWBl SWBl*	FF 72
8−	3+	3+	3+	W'F'Bl	FF 81
8−	3+	3+	4+	HgVl NWBl SRc	FF 38
8−	4−	3	4−?	WSWRc ESERc NEWk	FF 78
8−	4−	5−	6	C ESEX	FF 12
8−	4+	5	6−	C ENEWk	FF 10
8−	5	5	6−	HgVl? HgSW? NWWk&Fl	FF 19

#

# = confirmed update

FISHER-BROWN DATA

Provisional data in red

PLATE ORDER					
STAMP	a	b	c	d	DETAILS NOTED
FF 144	8-	3	3	5	Bl/NW
FF 145	6+	3	3+	4+	W'F'TlW
FF 146	6-	3	3	4+	NNEX ESEX
FF 147	6-	3	3	4	Bl/UrW
FF 148	7+	3-	3-	3+	W'F'SfXW[1]
FF 149	6-	3	3+	4+	NWFl
FF 150	8+	2+	2+	6+	NNWX
FF 151	7+	3	3	6-	SSEX ESEski W'F'SfXW[1]
FF 152	6	3	3	3	NNWX* Bl/W*
FF 153	7	2+	2+	4	Bls-Cn all round
FF 154	8-	3-	3-	4-	E'F'Df SSEX*
FF 155	7	3	3+	5-	NNWWk&X ESEX (3 states)
FF 156	6	3+	3	4	NNWX NERc SSEX* E'F'SfsXW[1]&[3]
FF 157	6	3-	3-	3	SSWX 'E'PtWk
FF 158	6+	3+	3+	4+	NNWX*
FF 159	7+	3+	3	6-	
FF 160	6-	3	3	5	
FF 161	7	3+	3-	4-	
FF 162	6	3	3-	4+	
FF 163	7-	3+	3	0	WSWX SSWX W'F'TlW SSEX*
FF 164	6-	3	3	6+	E'F'SfXW[1]
FF 165	6-	3	3-	4	Bl/SE LrERc
FF 166	8	4-	4	6	SSWX SSEX
FF 167	6	3-	3+	5	SSWX SSEX E'F'SfWk&XE[1]
FF 168	6-	3+	3+	4	ESEsko
FF 169	6	3+	3+	5	Bl/NW
FF 170	7	3+	3	4+	Bls/W W'F'TlE
FF 171	7-	3+	3	5+	Bl/W*
FF 172	7-	3	3+	4+	SSEX ESEsko
FF 173	7	3	2+	3	
FF 174	6+	4-	4-	6+	NNEX SSWX
FF 175	6+	3	3+	5-	D.NNW E'F'TlE
FF 176	6	3	3	5+	SSWX*
FF 177	5+	3	3	6-	
FF 178	5+	3	3	4	NWRd
FF 179	4+	3-	2+	5+	EP Bl/ESE
FF 180	6+	3	3	3	NNWX
FF 181	7	3	3+	8+	NWFl*
FF 182	8+	3	2+	2-	
FF 183	6-	3-	3	4+	
FF 184	6+	4-	3	5+	Bls/W
FF 185	6+	3	2+	3-	C W'F'SfX[2]
FF 186	8-	3	2+	3+	Bls/E*

REARRANGED INTO NUMERICAL ORDER						
a	b	c	d	DETAILS NOTED		STAMP
8	1	4−	5+	NWBl	SWBl	FF 50
8	2+	2+	5	WSWX	SSWX SSEX* NNWX NEX	FF 112
8	2+	3−	4+	NNWX		FF 103
8	2+	3−	5+	ESEX	W'F'Dd E'F'TlE	FF 94
8	2+	3+	4+	SSWX	WNWX*	FF R,2
8	3−	3−	6+	W'F'SfX[2]&Ab		FF 104
8	3	2+	4+	ESERc	ESEX* WNWX	FF 119
8	3	3	2	WSWX	NNWX SEX	FF 107
8	3	5	6−			FF 37
8	3+	3−	6+	E'F'SfXW[1]		FF 125
8	3+	3+	2−	NWWk		FF 85
8	3+	3+	3+			FF 114
8	3+	3+	4−	C	MSW*	FF 87
8	3+	4−	5+	SWBl-WSWX		FF 39
8	3+	5+	4	NWFl*		FF 44
8	4−	4	6	SSWX	SSEX	FF 166
8	4−	5−	5	SSWX?		FF 40
8	4	5+	6			FF 48
8	5−	4	7+	MsNW*		FF 60
8	5−	5−	4+	C		FF 13
8	5	4+	4+	C	SDd Bl/SW	FF 15
8	5	5−	5+	W'F'TlE		FF 34
8	5+	3	4+			FF 52
8	6	3+	5+			FF 36
8	6	7+	5	E'F'Dd	NNEX 'GE'PtWk	FF 31
8+	2+	2+	6−	NNEX	E'F'SfX[2]	FF 101
8+	2+	2+	6+	NNWX		FF 150
8+	2+	3+	3+			FF 59
8+	3−	3−	5−	SSWX*	ENEX*	FF 126
8+	3−	4−	4	NWBl	SWBl	FF 54
8+	3	2+	2−			FF 182
8+	3	3	5−			FF 123
8+	3+	3	6−	MNW*		FF 74
8+	4	3	5	NWBl	EBl	FF 57
8+	4	5+	6+			FF 35
8+	4+	3+	4+	NWWk	E&SEBl	FF 80
8+	5−	4+	3	SDd	VgSE ESEWk	FF 18
8+	5	3	5+	'E'FlPt		FF 56
8+	5+	7−	5+	D/SSE*	NEWk SERc	FF 11
8+	6−	3+	3+	M/ESE		FF 58
9−	2+	2+	4−	W'F'SfXW[1]	E'F'SfX[2]	FF 110
9−	3−	3−	3+	NNEX*	ENEX*	FF 124
9−	3−	3−	4+	NNWX*	E'F'Df*	FF 109

# = confirmed update

PLATE ORDER					
STAMP	a	b	c	d	DETAILS NOTED
FF 187	7	3	2+	6	NNEX
FF 188	4+	3	3+	4+	LrERc E'F'SfX[2]
FF 189	6+	3	3	4-	
FF 190	7	3	4	5+	NNEX RePt? ReVl? ERc
FF 191	6-	3+	3+	5+	
FF 192	6+	3+	3	0	Bl/NW NNEX* W'F'SfX[2] E'F'.ESE ESEsko
FF 193	6+	3-	2	5	Bls/UrW
FF 194	6+	2+	2-	3+	SSWX* E'F'SfXW[1]
FF 195	11-	3	3+	5-	NNWX EP W'F'SfX[2]
FF 196	7+	2+	2	4+	NRe? WP EP
FF 197	6	3	3	5	UrERc BlW
FF 198	7-	3	2+	4	C Bl.E'F'&Dd NWFl Bl/W D.ESE&Sko
FF 199	6	3	3	6-	ERc
FF 200	7	3	3	4	C Bls/E
FF 201	6-	3+	3-	4+	NWk/'GE'Pt LrERc&Bl
FF 202	6-	3+	3	8-	SSEX
FF 203	7+	3+	3	3	Bl/W*
FF 204	5+	4-	3-	5-	WBl
FF R,1	10	3-	2+	6-	ESEX
FF R,2	8	2+	3+	4+	SSWX WNWX*
FF R,3	6	2+	2+	2	WP
FF R,4	7	3	2+	4	C WP SSEX W'F'TlW E'F'TlW
FF R,5	6	3	2+	5+	C W% ESEX*
FF R,6	7-	3	3-	2+	WP W'F'TlE

FG

FG 1a	7-	5	6+	6+	
FG 1b	7-	5	6+	6+	
FG 2	7	5	6-	7	'G'Dd
FG 3	7+	5+	3+	7+	
FG 4	7+	3+	5+	6+	'F'SfDfW[1]
FG 5	7	4-	3+	8	VgNE
FG 6	7-	4	6-	7+	
FG 7	7	4	5	7-	C
FG 8	7-	5-	6	6+	C HgVl
FG 9	7-	5	6	8+	C
FG 10	7	3+	4+	7	C VgNE*
FG 11	7+	4+	3	8-	NEWk SERc
FG 12	7	4	6-	7	C
FG 13	8+	4+	5	7+	C
FG 14	8	5+	5-	7-	C
FG 15	8+	5-	6	6+	C SDd ENEX*
FG 16	7+	4+	6-	7+	C SEX*
FG 17	7+	5+	4+	7+	

FISHER-BROWN DATA

REARRANGED INTO NUMERICAL ORDER					
a	b	c	d	DETAILS NOTED	STAMP
9-	3-	3	4-	NEX	FF 115
9-	3	2+	4+	W'F'TlE	FF 111
9-	3	3-	5+	NNEX SEX E'F'Bl Bl/NW	FF 141
9-	3+	3+	2-	ESERc NWBl*	FF 84
9	3	3-	4+	ERc ESEX	FF 137
9?	3	3+	6+	NWBl SWBl	FF 61
9	4	3+	5+	NWWk*	FF 63
9	4	4-	4	BrNNW&'POS'Pt W'F'TlE	FF 86
9	4	6	4+		FF 32
9+	3-	3-	4	ESEX	FF 117
9+	3-	4-	4-	C SSWX NNWX	FF 90
9+	3	2	7+	NNEX LrWRc	FF 113
9+	3	3-	5+	D/ESE NNWX	FF 93
10-	2	2+	5	W'F'SfsXE[1]&[2] E'F'SfXW[1] Bl/W Bl/E LrERc	FF 127
10-	3	3+	4	ESEX NNWX	FF 136
10	3-	2+	6-	ESEX	FF R,1
10	3-	3-	5	C*	FF 88
10	3	5+	6	EBl NWRc	FF 77
10	4	4-	2-	NWHBl WHBl SWHBl	FF 83
10+	2+	3-	3	NNWX SERc	FF 121
11-	2	3	2+	W'F'SfXW[1] E'F'SfXW[1] ESERc	FF 128
11-	3-	3-	5	SSEX	FF 130
11-	3	3+	5-	NNWX EP W'F'SfX[2]	FF 195
12+	2+	3	4+	ESEX W'F'TlE	FF 92

#

FG

2	3	4	7+	'F'Ab Bl/SW	FG 174
5-	4-	3+	8+	Bl/SW	FG 158
5-	4	3+	6+	NNERc	FG 195
5	3	3+	5	NWFl?	FG 159
5+	2+	3+	8-	NWFl ERc% SSEX Bl/LrW	FG 197
5+	3-	4	8	SEBl	FG 94
5+	3	3+	7	Bl/LrW EP	FG 191
5+	3	3	7	EP Bl/W	FG 198
5+	3	3+	6+	C Bl/LrW Ch	FG 201
5+	3+	4-	6+	SSEX 'G'Wk	FG 163
6-	2+	3	5-		FG R,1
6-	3-	4-	5+	NNEX EP 'F'SfX[2]	FG 187
6-	3-	4-	7-	EP Bls/W*	FG 184
6-	3	3-	7-	EP WSWRc&Bl	FG 179
6-	3+	4	5	NEX	FG 169
6	2+	3	9	SSWX WNWX	FG 102
6	2+	4-	9-	C NERe? ERc 'F'Bl SE(	FG 199
6	3-	4	6+	WSWX* Bl/SW WRc	FG 165

# = confirmed update

FISHER-BROWN DATA

Provisional data in red

PLATE ORDER					
STAMP	a	b	c	d	DETAILS NOTED
FG 18	7+	6	5	6−	
FG 19	8	4	5+	6−	HgSW* HgSE
FG 20	8+	5−	5−	7+	
FG 21	7+	4	5−	6+	
FG 22	7−	5−	5	6+	SERc
FG 23	7+	6−	6−	7+	
FG 24	7+	6+	5	6	C
FG 25	6+	3+	7−	6+	C VgNE*
FG 26	7+	5+	5+	6+	C
FG 27	6+	3+	4+	6+	C VgNE* VgSE
FG 28	8+	4+	5+	5+	VgNE* WSWX* 'GE'PtWk NNERc
FG 29	8+	4+	6−	4+	NNERc VgSE
FG 30	8	6+	7	7+	'F'TIE
FG 31	8+	5+	8−	8	VgNE NWFl
FG 32	8+	6	7	6+	
FG 33	7+	4	5−	7	
FG 34	7−	4+	8	8+	HgSW NNEX*
FG 35	8+	3	3+	9+	NNWWk
FG 36	8+	4+	5+	7	
FG 37	8	6−	4+	7+	
FG 38	8	4+	3+	7+	VgNE NWBl BlSSW
FG 39	7+	4+	4−	7−	NWBl
FG 40	7+	4	5−	7	NWBl SWBl* 'G'Wk
FG 41	6+	5−	5	7−	HgSE*
# FG 42	7+	4	5+	7+	
# FG 43	7+	4−	5+	7+	'F'SfXW[1] EP
FG 44	7−	3	7+	8−	
FG 45	7+	5−	5+	7	'E'PtWk NNEWk
FG 46	8+	4−	4+	7	NWBl SWBl
FG 47	7−	5	6+	6−	
FG 48	7+?	4−	6+	7	
FG 49	7+?	3+	4+	8+	NWBl SWBl
FG 50	7+	2+	3+	7	
FG 51	8	0+	2+	6	
FG 52	8+	4+	4−	7	NWBl
FG 53	6+	5+	5+	7	
FG 54	8	5	4	7	'E'FlPt
FG 55	8+	2−	5	5+	
FG 56	8−	4	4	8	'E'FlPt
FG 57	8	3+	4+	8+	NWBl EBl
FG 58	8+	7−	4	5+	SWWk
FG 59	8	3+	4	6+	NWBl MSW*
FG 60	8	5	5−	8+	

REARRANGED INTO NUMERICAL ORDER					
a	b	c	d	DETAILS NOTED	STAMP
6	3	4−	6−	ERc ESEX 'PE'VIWk	FG 135
6	3	4	4+	EP	FG 180
6	3+	3	7+	NWFl Bl/SW	FG 149
6	3+	4	8+	C MNW*	FG 89
6+	2+	3	5+	HBlESE	FG 113
6+	2+	3	7−	NNWX	FG 105
6+	3−	3	7−	ESEX Bl/WSW*	FG 183
6+	3−	5−	6	NNWX NNEX WSWX ESEX&Sko	FG 109
6+	3	3+	7+	Bl/E*	FG 189
6+	3	4	8+	NEX* Bl/LrW	FG 178
6+	3+	3	3	C W% NWFl	FG R,4
6+	3+	4	7+		FG 73
6+	3+	4+	6+	C VgNE* VgSE	FG 27
6+	3+	7−	6+	C VgNE*	FG 25
6+	4−	4	7−	EBl	FG 62
6+	5−	5	7−	HgSE*	FG 41
6+	5+	5+	7		FG 53
7−	2+	3	5+	EP Bls/W	FG 193
7−	2+	3	7	HBl/W HBlSW	FG 153
7−	2+	3+	6+	SEBl	FG 114
7−	2+	4+	5	NNWX* NEX SSEX*	FG 100
7−	3−	4−	5+		FG 150
7−	3	3+	5−	WNWX* <b>NNESko</b>	FG 106
7−	3	3+	7+	NWFl ERc%	FG 202
7−	3	3+	8−	Bl/W*	FG 190
7−	3	4−	7−	'F'SfXW[1]	FG 154
7−	3	4	7+	C 'F'SfX[2]	FG 185
7−	3	7+	8−		FG 44
7−	3+	3+	6−	WBl	FG 121
7−	3+	4	7−	<b>ESE</b> Sko	FG 164
7−	4	6−	7+		FG 6
7−	4+	5	6+	SERc	FG 22
7−	5−	6	6+	C HgVl	FG 8
7−	5−	8	8+	HgSW NNEX*	FG 34
7−	5	6	8+	C	FG 9
7−	5	6+	6+		FG 1a
7−	5	6+	6+		FG 1b
7−	5	6+	6−		FG 47
7	2+	3+	5+	EP	FG R,3
7	2+	3+	6−	C Bls/LrW ESEX	FG R,5
7	2+	3+	8−	EP ENEX	FG R,2
7	2+	4−	7+		FG 115
7	2+	4	5+	NNEX	FG 173



# = confirmed update

FISHER-BROWN DATA

Provisional data in red

PLATE ORDER					
STAMP	a	b	c	d	DETAILS NOTED
FG 61	9-	3	4	6+	NWBl* SWBl
FG 62	6+	4-	4	7-	EBl
FG 63	9-	3	4+	8	
FG 64	7+	3+	4+	7-	NEWk
FG 65	8+	4-	4+	8+	NWWk
FG 66	8	3	4+	8+	BrNNW&'POS'Pt
FG 67	7+	3	4	7+	NWBl*
FG 68	8+	4+	4	8	ENEX
FG 69	8+	3	4+	8-	
FG 70	7+	3-	3+	7+	
FG 71	7	3	3+	8	
FG 72	7	3	4+	8-	NEWk 'G'TlE SERc
FG 73	6+	3+	4	7+	
FG 74	9-	4-	5	8	SSEX* NWBl
FG 75	7+	4	5	8	NNEX
FG 76	9	5	9	8+	C
FG 77	7	2+	4+	5	MsSE ERc
FG 78	8+	3+	4+	6-	NWWk NEWk
FG 79	9-	3	5+	8+	SWBl*
FG 80	8+	5-	4	5+	'G'Dd NWWk
FG 81	9+	3	4+	4+	MSSW*
FG 82	8	4-	4+	6	'F'TlE NWWk
FG 83	8+	4-	5	4	SERc* NWBl SWBl
FG 84	9	3	5-	4+	NNWRc NRc
FG 85	8	4	4+	4+	NWWk NEWk
FG 86	8	4-	5-	3+	BrNW*&'PO'Pt
FG 87	9	3+	4	5+	C MsSW* NWRc
FG 88	7	3	4-	8	C
FG 89	6	3+	4	8+	C MNW*
FG 90	7+	3	4-	8-	C NNWX*
FG 91	8+	3-	3+	7+	SEBl* ENEX
FG 92	9+	2+	5+	6-	ENEX 'F'TlE
FG 93	9-	3-	3	4	D/WSW SEBl
FG 94	5+	3-	4	8	SEBl
FG 95	7+	2+	4-	6+	NEX
FG 96	8	3-	4	7	NWX
FG 97	10-	3-	3+	7-	WSWX NNWX D/WSW*
FG 98	8+	2+	4	6	SSEX D/WSW*
FG 99	8+	3-	4	4	'F'SfXE[1]
FG 100	7-	2+	4+	5	NNWX* NEX SSEX*
FG 101	8	2+	4	6	'F'SfX[2] SSWX
FG 102	6	2+	3	9	SSWX WNWX
FG 103	8-	2+	6	8+	NNWX M/NE*

REARRANGED INTO NUMERICAL ORDER					
a	b	c	d	DETAILS NOTED	STAMP
7	2+	4+	5	MsSE ERc	FG 77
7	3-	2+	6+	'F'SfXW[1]	FG 182
7	3-	4	7-	'F'TlW ENEX EP	FG 145
7	3-	4	8	SSWX SSEX	FG 126
7	3	3+	8		FG 71
7	3	4+	8-	NEWk 'G'TlE SERc	FG 72
7	3	3	6+	'G'Wk	FG 160
7	3	3+	5-	NNEX	FG 162
7	3	3+	6+	NNWWk-Br? 'G'Dd? SSEX*	FG 194
7	3	3+	8+	NWFl*	FG 181
7	3	4-	4	NWWk&Fl	FG 175
7	3	4-	8-	NNWX NNEX	FG 134
7	3	4-	8	C	FG 88
7	3	4	5		FG 203
7	3	4	6+	SSWX NNEX SSEX	FG 167
7	3+	3	5+	WBl	FG 204
7	3+	4+	7	C VgNE*	FG 10
7	4-	3+	8	VgNE	FG 5
7	4	5	7-	C	FG 7
7	4	6-	7	C	FG 12
7	5	6-	7	'G'Dd	FG 2
7+	2	3+	6-	SSEX*	FG 196
7+	2+	2+	6	NWFl NNEX ESEX	FG 161
7+	2+	3	8+	'G'Wk NEX <b>ENERc-Dd?</b>	FG 157
7+	2+	3+	7		FG 50
7+	2+	4-	6+	NEX	FG 95
7+	3-	3+	7+		FG 70
7+	3-	3+	7+	NNWX* WNWX*	FG 111
7+	3-	3+	8-	WSWWk* Bl/W	FG 152
7+	3-	4+	7+	Bls/LrW	FG 170
7+	3	3	8	SSWX ENEX	FG 155
7+	3	3+	7+	EP	FG 188
7+	3	4-	8-	C NNWX*	FG 90
7+	3	4	7+	NWBl*	FG 67
7+	3+	4	7+	'G'Wk	FG 171
7+	3+	4+	7-	NEWk	FG 64
7+?	3+	4+	8+	NWBl SWBl	FG 49
7+	3+	5+	6+	'F'SfDfW[1]	FG 4
7+	4-	5+	7+	'F'SfXW[1] EP	FG 43
7+?	4-	6+	7		FG 48
7+	4	4-	5	E% NNEX* SW)	FG R,6
7+	4	5-	6+		FG 21
7+	4	5-	7		FG 33

#

# = confirmed update

FISHER-BROWN DATA

Provisional data in red

PLATE ORDER									
STAMP	a	b	c	d	DETAILS NOTED				
FG 104	8	2+	3+	9-	NNWX NNEX SERc				
FG 105	6+	2+	3	7-	NNWX				
FG 106	7-	3	3+	5-	WNWX* NNEsko				
FG 107	9-	3-	3+	5	NNWX NEX				
FG 108	8+	3-	4-	7	WNWX SEX*				
FG 109	6+	3-	5-	6	NNWX NNEX WSWX ESEX&Sko				
FG 110	8+	2+	4-	6	NNWRc				
FG 111	7+	3-	3+	7+	NNWX* WNWX*				
FG 112	9+	2	4	7	'F'TIE				
FG 113	6+	2+	3	5+	HBIESE				
FG 114	7-	2+	3+	6+	SEBl				
FG 115	7	2+	4-	7+					
FG 116	8+	3+	3+	7+	'P'FlPt* ESERc M.WSW				
FG 117	8+	3	4-	7+	MSW*				
FG 118	9	2+	3+	4	NEX				
FG 119	9	2+	3+	1-	NNWX NNEX SSEX ESERc				
FG 120	9-	3-	4	6+	NNWX				
FG 121	7-	3+	3+	6-	WBl				
FG 122	9	2+	4-	8+	ENEX SEX*				
FG 123	9	2+	4	4	NNWX				
FG 124	8-	3	4	7	MSW				
FG 125	8	3	3+	4+					
FG 126	7	3-	4	8	SSWX SSEX				
FG 127	11+	2+	3	6	Bl/W Bl/E				
FG 128	8-	2+	4-	4-	ESEX 'F'SfXW[1]				
FG 129	8+	2+	4-	6+	ENEX				
FG 130	9	3-	4+	7+	WNWX ESEX				
FG 131	8+	2-	3+	5	WSWX SEX				
FG 132	9-	2+	3+	8-	ESEX WBl				
FG 133	8-	2+	3	6+	NNWX SSEX				
FG 134	7	3	4-	8-	NNWX NNEX				
FG 135	6	3	4-	6-	ERc ESEX 'PE'VlWk				
FG 136	8+	4+	3+	4	SSWX ESEX				
FG 137	8+	3	4	8-	SSWX SSEX*				
FG 138	8	2-	2+	7+	Bl/W				
FG 139	10+	5+	4	5+	BlS/W SW)				
FG 140	8-	3	3	7+	C NNEX ESEX 'F'Bl*				
FG 141	8	3+	3	8+	NNEX WSWX SSWX Bl/SW SWAb				
FG 142	8+	3	4-	4+	'F'Dd? Bl/N Bl/SW NNEX*				
FG 143	8+	2+	4-	7+	SSEX WSWX BvIWk SSESko ESESko				
FG 144	8-	3-	3+	8	Bl/SW				
FG 145	7	3-	4	7-	'F'TIW ENEX EP				
FG 146	8	3	3	8	ERg				

REARRANGED INTO NUMERICAL ORDER									
a	b	c	d	DETAILS NOTED					STAMP
7+	4	5-	7	NWBl SWBl* 'G'Wk					FG 40
7+	4	5	8	NNEX					FG 75
7+	4	5+	7+						FG 42
7+	4+	3	8-	NEWk SERc					FG 11
7+	4+	4-	7-	NWBl					FG 39
7+	4+	6-	7+	C SEX*					FG 16
7+	5-	5+	7	'E'PtWk NNEWk					FG 45
7+	5+	3+	7+						FG 3
7+	5+	4+	7+						FG 17
7+	5+	5+	6+	C					FG 26
7+	6-	6-	7+						FG 23
7+	6	5	6-						FG 18
7+	6+	5	6	C					FG 24
8-	2+	3	6+	NNWX SSEX					FG 133
8-	2+	4-	4-	ESEX 'F'SfXW[1]					FG 128
8-	2+	6	8+	NNWX M/NE*					FG 103
8-	3-	3+	8	Bl/SW					FG 144
8-	3	3	7+	C NNEX ESEX 'F'Bl*					FG 140
8-	3	3+	7						FG 177
8-	3	4	7	MSW					FG 124
8-	4	4	8	'E'FlPt					FG 56
8	0+	2+	6						FG 51
8	2-	2+	7+	Bl/W					FG 138
8	2+	3+	9-	NNWX NNEX SERc					FG 104
8	2+	4	6	'F'SfX[2] SSWX					FG 101
8	3-	4	7	NWx					FG 96
8	3	3	8	ERg					FG 146
8	3	3+	4+						FG 125
8	3	4-	4	C EP BlS/W MsSW* Ch					FG 200
8	3	4-	9+						FG 172
8	3	4+	8+	BrNNW&'POS'Pt					FG 66
8	3+	3	7+	NNEX					FG 168
8	3+	3	8+	NNEX WSWX SSWX Bl/SW SWAb					FG 141
8	3+	4	6+	NWBl MSW*					FG 59
8	3+	4+	8+	NWBl EBl					FG 57
8	4-	4+	6	'F'TIE NWWk					FG 82
8	4-	5-	3+	BrNW*-&'PO'Pt					FG 86
8	4	3	8-	SSWX NNEX					FG 166
8	4	4+	4+	NWWk NEWk					FG 85
8	4	5+	6-	HgSW* HgSE					FG 19
8	4+	3+	7+	VgNE NWBl BlSSW					FG 38
8	5	4	7	'E'FlPt					FG 54
8	5	5-	8+						FG 60

#

# = confirmed update

FISHER-BROWN DATA

Provisional data in red

PLATE ORDER					
STAMP	a	b	c	d	DETAILS NOTED
FG 147	9-	2+	3+	8-	NWFl NNEX* SSWX* 'F'TlW
FG 148	8+	2+	3+	7-	NNWX* NWFl
FG 149	6	3+	3	7+	NWFl Bl/SW
FG 150	7-	3-	4-	5+	
FG 151	10-	3	3+	8-	NNWX Bl/SW
FG 152	7+	3-	3+	8-	WSWwk* Bl/W
FG 153	7-	2+	3	7	HBl/W HBISW
FG 154	7-	3	4-	7-	'F'SfXW[1]
FG 155	7+	3	3	8	SSWX ENEX
FG 156	8+	3+	4-	6+	NNWX 'F'SfX[2] SWX
FG 157	7+	2+	3	8+	'G'Wk NEX ENERc-Dd?
FG 158	5-	4-	3+	8+	Bl/SW
FG 159	5	3	3+	5	NWFl?
FG 160	7	3	3	6+	'G'Wk
FG 161	7+	2+	2+	6	NWFl NNEX ESEX
FG 162	7	3	3+	5-	NNEX
FG 163	5+	3+	4-	6+	SSEX 'G'Wk
FG 164	7-	3+	4	7-	ESESko
FG 165	6	3-	4	6+	WSWX* Bl/SW WRc
FG 166	8	4	3	8-	SSWX NNEX
FG 167	7	3	4	6+	SSWX NNEX SSEX
FG 168	8	3+	3	7+	NNEX
FG 169	6-	3+	4	5	NEX
FG 170	7+	3-	4+	7+	Bls/LrW
FG 171	7+	3+	4	7+	'G'Wk
FG 172	8	3	4-	9+	
FG 173	7	2+	4	5+	NNEX
FG 174	2	3	4	7+	'F'Ab Bl/SW
FG 175	7	3	4-	4	NWWk&Fl
FG 176	8+	3	3+	5	EP
FG 177	8-	3	3+	7	
FG 178	6+	3	4	8+	NEX* Bl/LrW
FG 179	6-	3	3-	7-	EP WSWRc&Bl
FG 180	6	3	4	4+	EP
FG 181	7	3	3+	8+	NWFl*
FG 182	7	3-	2+	6+	'F'SfXW[1]
FG 183	6+	3-	3	7-	ESEX Bl/WSW*
FG 184	6-	3-	4-	7-	EP Bls/W*
FG 185	7-	3	4	7+	C 'F'SfX[2]
FG 186	8+	3-	3+	6-	'F'SfXE[1] ESERc
FG 187	6-	3-	4-	5+	NNEX EP 'F'SfX[2]
FG 188	7+	3	3+	7+	EP
FG 189	6+	3	3+	7+	Bl/E*

REARRANGED INTO NUMERICAL ORDER					
a	b	c	d	DETAILS NOTED	STAMP
8	5+	5-	7-	C	FG 14
8	6-	4+	7+		FG 37
8	6+	7	7+	'F'TlE	FG 30
8+	2-	3+	5	WSWX SEX	FG 131
8+	2-	5	5+		FG 55
8+	2+	3+	7-	NNWX* NWFl	FG 148
8+	2+	4-	6	NNWRc	FG 110
8+	2+	4-	6+	ENEX	FG 129
8+	2+	4-	7+	SSEX WSWX BvIWk SSESko ESESko	FG 143
8+	2+	4	6	SSEX D/WSW*	FG 98
8+	3-	3+	6-	'F'SfXE[1] ESERc	FG 186
8+	3-	3+	7+	SEBl* ENEX	FG 91
8+	3-	4-	7	WNWX SEX*	FG 108
8+	3-	4	4	'F'SfXE[1]	FG 99
8+	3	3+	5	EP	FG 176
8+	3	3+	9+	NNWWk	FG 35
8+	3	4-	4+	'F'Dd? Bl/N Bl/SW NNEX*	FG 142
8+	3	4-	7+	MSW*	FG 117
8+	3	4	8-	SSWX SSEX*	FG 137
8+	3	4+	8-		FG 69
8+	3+	3+	7+	'P'FlPt* ESERc M.WSW	FG 116
8+	3+	4-	6+	NNWX 'F'SfX[2] SWX	FG 156
8+	3+	4+	6-	NWWk NEWk	FG 78
8+	4-	4+	7	NWBl SWBl	FG 46
8+	4-	4+	8+	NWWk	FG 65
8+	4-	5	4	SERc* NWBl SWBl	FG 83
8+	4+	3+	4	SSWX ESEX	FG 136
8+	4+	4-	7	NWBl	FG 52
8+	4+	4	8	ENEX	FG 68
8+	4+	5	7+	C	FG 13
8+	4+	5+	5+	VgNE* WSWX* 'GE'PtWk NNERc	FG 28
8+	4+	5+	7		FG 36
8+	4+	6-	4+	NNERc VgSE	FG 29
8+	5-	4	5+	'G'Dd NWWk	FG 80
8+	5-	5-	7+		FG 20
8+	5-	6	6+	C SDd ENEX*	FG 15
8+	5+	8-	8	VgNE NWFl	FG 31
8+	6	7	6+		FG 32
8+	7-	4	5+	SWWk	FG 58
9-	2+	3+	8-	ESEX WBl	FG 132
9-	2+	3+	8-	NWFl NNEX* SSWX* 'F'TlW	FG 147
9-	3-	3	4	D/WSW SEBl	FG 93
9-	3-	3+	5	NNWX NEX	FG 107

# = confirmed update

FISHER-BROWN DATA

Provisional data in red

PLATE ORDER					
STAMP	a	b	c	d	DETAILS NOTED
FG 190	7-	3	3+	8-	Bl/W*
FG 191	5+	3	3+	7	Bl/LrW EP
FG 192	9-	3-	4-	5	Bls/LrW
FG 193	7-	2+	3	5+	EP Bls/W
FG 194	7	3	3+	6+	NNWWk-Br? 'G'Dd? SSEX*
FG 195	5-	4	3+	6+	NNERc
FG 196	7+	2	3+	6-	SSEX*
FG 197	5+	2+	3+	8-	NWFl ERc% SSEX Bl/LrW
FG 198	5+	3	3	7	EP Bl/W
FG 199	6	2+	4-	9-	C NERe? ERc 'F'Bl SE(
FG 200	8	3	4-	4	C EP Bls/W MsSW* Ch
FG 201	5+	3	3+	6+	C Bl/LrW Ch
FG 202	7-	3	3+	7+	NWFl ERc%
FG 203	7	3	4	5	
FG 204	7	3+	3	5+	WBl
FG R,1	6-	2+	3	5-	
FG R,2	7	2+	3+	8-	EP ENEX
FG R,3	7	2+	3+	5+	EP
FG R,4	6+	3+	3	3	C W% NWFl
FG R,5	7	2+	3+	6-	C Bls/LrW ESEX
FG R,6	7+	4	4-	5	E% NNEX* SW)

FH

FH 1a	7	3+	3	6+	
FH 1b	7	3+	3	6+	'H'Df*&TIW
FH 2	7	4+	3	5+	'H'TIW
FH 3	8-	5-	4+	6+	'H'TIW
FH 4	6+	4	4	5+	WSWX
FH 5	7+	4-	6	6+	NWWk MS'O'Vl* SDd*
FH 6	7-	4+	5-	6+	ENEWk
FH 7	7-	5-	5	6	C MSE*
FH 8	6+	5-	7-	5-	HgSW 'H'TIW
FH 9	6+	6	5+	6	C HgSW
FH 10	7+	3+	3+	5	C NEWk 'H'Sq
FH 11	7	4+	4+	6	SERc SSEX*
FH 12	7	5	5-	5-	C SDd
FH 13	8	6-	6-	6+	C 'G'PtWk
FH 14	8-	5+	6	7	C VgSE
FH 15	8-	4	4	7+	C SDd WSWX
FH 16	7-	5	5+	6+	C
FH 17	7+	4+	4+	6+	
FH 18	8	4+	4	5-	SDd
FH 19	6	5	5-	6	
FH 20	8	2-	4-	7+	'H'TIW

REARRANGED INTO NUMERICAL ORDER

a	b	c	d	DETAILS NOTED	STAMP
9-	3-	4-	5	Bls/LrW	FG 192
9-	3-	4	6+	NNWX	FG 120
9-	3	4	6+	NWBl* SWBl	FG 61
9-	3	4+	8		FG 63
9-	3	5+	8+	SWBl*	FG 79
9-	4-	5	8	SSEX* NWBl	FG 74
9	2+	3+	1-	NNWX NNEX SSEX ESERc	FG 119
9	2+	3+	4	NEX	FG 118
9	2+	4-	8+	ENEX SEX*	FG 122
9	2+	4	4	NNWX	FG 123
9	3-	4+	7+	WNWX ESEX	FG 130
9	3	5-	4+	NNWRc NRc	FG 84
9	3+	4	5+	C MsSW* NWRC	FG 87
9	5	9	8+	C	FG 76
9+	2	4	7	'F'TIE	FG 112
9+	2+	5+	6-	ENEX 'F'TIE	FG 92
9+	3	4+	4+	MSSW*	FG 81
10-	3-	3+	7-	WSWX NNWX D/WSW*	FG 97
10-	3	3+	8-	NNWX Bl/SW	FG 151
10+	5+	4	5+	Bls/W SW)	FG 139
11+	2+	3	6	Bl/W Bl/E	FG 127

3+	3-	4-	4+	'H'SfsJnT&X[4]	FH 176
4+	2+	2+	7-	EP	FH 184
4+	2+	3	8+	NNEX*	FH 188
4+	3-	4	3-	Bl/E*	FH 149
4+	3	3+	7-	SSWX* 'H'SfX[4] ERc%	FH 190
4+	3+	2+	7	SSEX	FH 158
5-	3	4-	8-	C 'H'SfX[4] 'F'Bl	FH 199
5	3-	3-	5+	Bls/W	FH 165
5	3-	3	4-	SSWX* NNEX 'H'Wk	FH 161
5	3-	3	8	ESEX*	FH 146
5	3	3-	4	VtScSE Bl/UrW	FH 178
5	3	3-	5+	NNEX	FH 191
5+	2	4-	5+	NNEX EP Bl/W	FH 197
5+	3	3-	5+	EP	FH 186
5+	3	3-	8+	TSWXW ESEX	FH 156
5+	3	3	8	C WP	FH R,5
5+	3	4	5+	NNWX NNEX ERc	FH 195
5+	3+	4-	4+	Bls/W BlSE NEX FpFlVl	FH 139
6-	3	3	5	NNEX ERc% 'H'SfX[4]	FH 187
6-	3	3+	6	SSEX*	FH 155
6-	3+	3+	4+		FH 169

FH

# = confirmed update

FISHER-BROWN DATA

Provisional data in red

PLATE ORDER					
STAMP	a	b	c	d	DETAILS NOTED
FH 21	6	6−	6+	6+	C
FH 22	7+	6−	4	6+	
FH 23	7+	4	6	8−	
FH 24	6	6+	3	7−	C
FH 25	6	3	3	6+	C BlSE 'F'SfDfW[1]
FH 26	8	4+	6−	7−	C VgNE VgSE
FH 27	7+	4+	4+	7	C ENEX=Vg SEWk
FH 28	7+	4	5+	5+	
FH 29	7+	4	6−	6+	NNERc VgSE
FH 30	8	5+	5	5−	ESEski 'F'Ab
FH 31	8+	7−	4−	5	'G'PtWk
FH 32	8+	6	5	4+	
FH 33	7+	4+	4+	6	M.T/'E'Pt
FH 34	7−	5−	7	4+	HgSE* NEX
FH 35	8+	6+	5	7+	NNWWk NWk/'GE'Pt NNEX
FH 36	8+	4+	7−	8+	NWFl*
FH 37	8+	4−	6	8	ENEX*
FH 38	8	3	5+	7	HgVl BlNW
FH 39	8	3+	4+	5+	MSW MSE NWBl
FH 40	7+	4+	6−	7	WRc
FH 41	6+	6	4−	6+	HgSW* 'H'Ab&SfX[2]
FH 42	8−	3−	4−	5	
FH 43	7−	5−	6+	7−	
FH 44	6+	3+	6	5−	SSEX
FH 45	8−	5	7	3+	NWk
FH 46	8+	3	3+	5	NWBl
FH 47	7	4	7	8−	'E'FlPt
FH 48	7+	4	6−	7−	
FH 49	7	3+	6	6	
FH 50	7+	4+	6+	5	
FH 51	8+	2	3	3	
FH 52	9−	4+	5+	8−	NWBl* SWBl*
FH 53	7−	5	6+	6	SDd
FH 54	8	3	3+	5	NWBl* SWBl* 'E'FlPt
FH 55	8+	3	5−	5+	
FH 56	8	4+	2−	5	
FH 57	8+	4−	3+	6−	NWBl SWBl*
FH 58	8+	6+	3+	4+	NEWk
FH 59	8−	4+	3	5+	
FH 60	8+	6−	6	7	NWBl* SWBl SSWX
FH 61	8+	3+	4	5	NWBl SWBl
FH 62	6+	3+	3+	6	
FH 63	9−	3	5−	8	MNW* MSW

REARRANGED INTO NUMERICAL ORDER					
a	b	c	d	DETAILS NOTED	STAMP
6	2+	2+	6+	EP WSWBl	FH 179
6	2+	3−	3−	NNEX	FH 103
6	3	2+	5+	NNEX* 'H'SfX[1]	FH R,3
6	3	3	5	C NWX ERc%	FH 200
6	3	3	6+	C BlSE 'F'SfDfW[1]	FH 25
6	3	4+	7	NEX	FH 100
6	3+	2+	4+	NNEX* ESEX 'H'SfX[4]	FH R,2
6	3+	3	2+	ESEsko Bl/E	FH 203
6	4−	4+	7−	EBI*	FH 69
6	4	3	6	C 'H'TlW	FH 185
6	5	5−	6		FH 19
6	6−	6+	6+	C	FH 21
6	6+	3	7−	C	FH 24
6+	2+	3−	6−	ENEX 'H'Ab	FH 138
6+	3−	3	6+	ESEX	FH 108
6+	3−	3+	9−	NWFl	FH 160
6+	3	2+	6−		FH 102
6+	3	3−	5+	Bl/NW 'H'SfX[2] NNEX WSWsko	FH 142
6+	3	3−	6		FH 134
6+	3	3	4−	SSWX* M.ESE	FH 148
6+	3	3	4+	Bls/W 'F'TlW	FH R,6
6+	3	3	6−	'F'SfX[2]	FH 172
6+	3	3	6	D/E[4]-[5]?	FH 162
6+	3	3	6	Bl/UrW	FH 189
6+	3	3+	7−	NNESko ENESko	FH 167
6+	3	3+	10	NNWX 'H'.WSE&SE(	FH 173
6+	3	4	4−	C BlRd'H' Bl/W Ch LrERc ESEsko	FH 201
6+	3+	3−	5+	C ERc% ESEX&sko Bls/W	FH 198
6+	3+	3	8−	NNEX	FH 136
6+	3+	3+	6		FH 62
6+	3+	6	5−	SSEX	FH 44
6+	4−	3+	5−	MSW NWBl* SEBl*	FH 85
6+	4−	4−	3+	NNWX 'F'SfXW[1] 'H'SfX[2]	FH 151
6+	4	4	5+	WSWX	FH 4
6+	5−	7−	5−	HgSW 'H'TlW	FH 8
6+	6	4−	6+	HgSW* 'H'Ab&SfX[2]	FH 41
6+	6	5+	6	C HgSW	FH 9
7−	2+	2+	5−	NNEX ERc% ESEX 'H'SfX[2]	FH 196
7−	3−	2+	4+	'H'SfX[3]	FH 182
7−	3−	3−	8+	LrERc SE( 'H'SfX[3]	FH 202
7−	3−	3	6+	Lr <sup>1</sup> / <sub>4</sub> ERc	FH 137
7−	3−	3	7−	'F'SfX[2] Bl/W*	FH 152
7−	3−	6	6	'H'Ab	FH 145

# = confirmed update

FISHER-BROWN DATA

Provisional data in red

#	PLATE ORDER					DETAILS NOTED
	STAMP	a	b	c	d	
	FH 64	8-	4-	5	8	MsSW?-'F'Dd NWBl
	FH 65	8	4	4+	8	NWWk NEWk
	FH 66	7+	3	3+	6+	
	FH 67	7+	3	3+	7+	NWBl
	FH 68	7+	3-	7+	7	
	FH 69	6	4-	4+	7-	EBI*
	FH 70	7+	3	3	6-	NWBl
	FH 71	8-	3	4-	7	
	FH 72	8-	3+	3+	5+	ESEX
	FH 73	8+	3+	3-	5+	NWBl
	FH 74	8-	3+	3	6+	NWBl SWBl
	FH 75	7+	3	4-	6-	NEWk
	FH 76	7+	4	4-	6-	C Bl-BrWNW NNWRc
	FH 77	8	3-	5	4-	'F'TlE
	FH 78	9+	3	4	7	ESERc&Bl NWWk NEWk
	FH 79	8-	3	4+	7-	'F'Bl NEWk NWWk
	FH 80	9+	5	4+	7-	'H'Dd? SWRc EBl M/WNW
	FH 81	9+	3+	3+	0+	NWWk 'F'Bl*
	FH 82	8+	3+	3+	3+	NWWk NEWk
	FH 83	9-	4	4+	7-	NWHBl WHBl SWHBl NEWk
	FH 84	9+	3+	4-	1	NWBl* M.'P'&'S'Pt*
	FH 85	6+	4-	3+	5-	MSW NWBl* SEBl*
	FH 86	8	4	4	4-	Br'GE'Pt BrNE
	FH 87	9+	3+	3	5+	C
	FH 88	7-	3+	4	7+	C WBl
	FH 89	7-	3	4	6	C NNWX NNEX
	FH 90	7+	3+	3	5	C SSWX
	FH 91	7	3	3	4	EBl
	FH 92	8+	3	4+	6+	HzM.&/ESE*
	FH 93	8	2	2	3	ESEX SEBl&Rg 'H'TlW
	FH 94	8+	2+	4+	4+	'H'SfsX[3]&[4]
	FH 95	7+	3	6+	7+	'F'TlE
	FH 96	7	2+	3	4	'F'TlE
	FH 97	7-	4	3+	7+	HMN/'E'Pt
	FH 98	8+	2+	3-	6	SSWX*
	FH 99	7+	3-	4	6+	ESEX
	FH 100	6	3	4+	7	NEX
	FH 101	7	2+	4	7-	NNEX
	FH 102	6+	3	2+	6-	
	FH 103	6	2+	3-	3-	NNEX
	FH 104	7+	3	3+	4	
	FH 105	7+	3	3+	8+	NEX* 'F'Ab
	FH 106	7-	4-	3	6-	SSWX ESEX NNWX NNEX

REARRANGED INTO NUMERICAL ORDER					DETAILS NOTED	STAMP
a	b	c	d			
7-	3	3	3+		'H'SfX[4]	FH 183
7-	3	4	6		C NNWX NNEX	FH 89
7-	3+	3	5+		BlS/W	FH 168
7-	3+	4	2+			FH 181
7-	3+	4	7+		C WBl	FH 88
7-	3+	6	6+		'F'SfXW[1]	FH 135
7-	4-	3	6-		SSWX ESEX NNWX NNEX	FH 106
7-	4	3+	7+		HMN/'E'Pt	FH 97
7-	4+	5-	6+		ENEWk	FH 6
7-	5-	5	6		C MSE*	FH 7
7-	5-	6+	7-			FH 43
7-	5-	7	4+		HgSE* NEX	FH 34
7-	5	5+	6+		C	FH 16
7-	5	6+	6		SDd	FH 53
7	2+	2-	7-		'F'TlW BlNW	FH 143
7	2+	3	4		'F'TlE	FH 96
7	2+	4	7-		NNEX	FH 101
7	3-	3	4		BlS/UrW 'H'SfsJn&Df[4]	FH 170
7	3-	3	5-		'F'SfX[2]	FH 194
7	3	2+	5		HBl/W	FH 153
7	3	2+	7-		SSWX	FH 132
7	3	3-	4		NNWX	FH 121
7	3	3	4		EBl	FH 91
7	3	3	8		ENEX UrERc	FH 193
7	3	3+	5			FH 159
7	3	3+	7		C NNEX	FH 140
7	3	4-	6+			FH 113
7	3+	3	6+			FH 1a
7	3+	3	6+		'H'Df*&TlW	FH 1b
7	3+	4	5		NNEX ERc&Bl	FH 192
7	3+	6	6			FH 49
7	4	3+	2+			FH 164
7	4	3+	4+		ESEsko	FH 174
7	4	7	8-		'E'FlPt	FH 47
7	4+	3	5+		'H'TlW	FH 2
7	4+	4+	6		SERc SSEX*	FH 11
7	5	5-	5-		C SDd	FH 12
7+	2+	2-	7+		NNWX* SSWX D/SSW	FH 141
7+	3-	4	6+		ESEX	FH 99
7+	3-	7+	7			FH 68
7+	3	3	4+		SEX SSWX	FH 180
7+	3	3	6-		NWBl	FH 70
7+	3	3+	4			FH 104



# = confirmed update

FISHER-BROWN DATA

Provisional data in red

PLATE ORDER					DETAILS NOTED
STAMP	a	b	c	d	
FH 107	9	3	3+	6	ESEX NNWX 'F'sfX[2]
FH 108	6+	3-	3	6+	ESEX
FH 109	8	3-	3	4+	NNEX SEX
FH 110	8	3-	3-	4+	'H'sfX[1]
FH 111	10-	3	3	5+	'F'TIE NNWX
FH 112	9-	2	4-	7-	'H'TIE ESEX Bl/ENE
FH 113	7	3	4-	6+	D.ENW D.NNE*
FH 114	8+	2+	3	5-	M.'E' of 'ONE'Vl
FH 115	8-	3	4-	5-	NNWX*
FH 116	8	3-	3-	7-	'P'FlPt MSE NNWX NNEX
FH 117	9-	3	3-	4+	
FH 118	8-	2+	4-	9-	NEX NWX
FH 119	8	3-	2+	3+	SEX LrWRc
FH 120	8+	3+	3	4+	NNWX D/S'O'Vl*
FH 121	7	3	3-	4	NNWX
FH 122	8+	3	3	5	
FH 123	9+	3	4	5+	'F'sfXW[1]*
FH 124	8+	3-	3	5+	SSWX WNWX ENEX SERc Bl/W Bl/E
FH 125	9-	2	3+	6+	SSWX NNWX NEX*
FH 126	8-	3	4	9	
FH 127	12	2	3+	6-	Bl/W
FH 128	8-	2+	4-	9	NNWX NNEX* ESEX
FH 129	8+	3-	4+	5+	NNEX* NNWX*
FH 130	8+	2	3	5	WNWX* NNEX ESEX
FH 131	9-	2+	3-	4+	SSWX ESEX Bl/NW
FH 132	7	3	2+	7-	SSWX
FH 133	8	3-	5+	6	ESEX*
FH 134	6+	3	3-	6	
FH 135	7-	3+	6	6+	'F'sfXW[1]
FH 136	6+	3+	3	8-	NNEX
FH 137	7-	3-	3	6+	Lr <sup>1</sup> / <sub>4</sub> ERc
FH 138	6+	2+	3-	6-	ENEX 'H'Ab
FH 139	5+	3+	4-	4+	BlS/W BlSE NEX FpFlVl
FH 140	7	3	3+	7	C NNEX
FH 141	7+	2+	2-	7+	NNWX* SSWX D/SSW
FH 142	6+	3	3-	5+	Bl/NW 'H'sfX[2] NNEX WSWsko
FH 143	7	2+	2-	7-	'F'TlW BlNW
FH 144	8-	3+	2+	4+	Bl/NW
FH 145	7-	3-	6	6	'H'Ab
FH 146	5	3-	3	8	ESEX*
FH 147	8-	3	3	4	NEX*
FH 148	6+	3	3	4-	SSWX* M.ESE
FH 149	4+	3-	4	3-	Bl/E*

REARRANGED INTO NUMERICAL ORDER					DETAILS NOTED	STAMP
a	b	c	d			
7+	3	3+	4+		ESEX*	FH 177
7+	3	3+	6+			FH 66
7+	3	3+	7+		NWBl	FH 67
7+	3	3+	8+		NEX* 'F'Ab	FH 105
7+	3	4-	6-		NEWk	FH 75
7+	3	6+	7+		'F'TIE	FH 95
7+	3+	3	5		C SSWX	FH 90
7+	3+	3+	5		C NEWk 'H'Sq	FH 10
7+	3+	3+	5+		'H'TlW	FH 204
7+	3+	3+	8-		W% E% 'H'sfX[1]	FH R,4
7+	3+	4-	4+			FH 163
7+	4-	6	6+		NWWk MS'O'Vl* SDd*	FH 5
7+	4	4-	6-		C Bl-BrWNW NNWRc	FH 76
7+	4	5+	5+			FH 28
7+	4	6-	6+		NNERc VgSE	FH 29
7+	4	6-	7-			FH 48
7+	4	6	8-			FH 23
7+	4+	4+	6		M.T/'E'Pt	FH 33
7+	4+	4+	6+			FH 17
7+	4+	4+	7		C ENEX=Vg SEWk	FH 27
7+	4+	6-	7		WRc	FH 40
7+	4+	6+	5			FH 50
7+	6-	4	6+			FH 22
8-	2+	4-	9-		NEX NWX	FH 118
8-	2+	4-	5			FH 42
8-	3-	4-	9		NNWX NNEX* ESEX	FH 128
8-	3	3	4		NEX*	FH 147
8-	3	3	8-		WSWX NNWX ENEX* 'H'sfX[4]	FH 157
8-	3	4-	5-		NNWX*	FH 115
8-	3	4-	7			FH 71
8-	3	4	9			FH 126
8-	3	4+	7-		'F'Bl NEWk NWWk	FH 79
8-	3+	2+	4+		Bl/NW	FH 144
8-	3+	3	6+		NWBl SWBl	FH 74
8-	3+	3+	5+		ESEX	FH 72
8-	3+	3+	6		SSEX*	FH 171
8-	4-	5	8		MsSW?-'F'Dd NWBl	FH 64
8-	4	4	7+		C SDd WSWX	FH 15
8-	4+	3	5+			FH 59
8-	5-	4+	6+		'H'TlW	FH 3
8-	5	7	3+		NWk	FH 45
8-	5+	6	7		C VgSE	FH 14
8	2-	4-	7+		'H'TlW	FH 20



# = confirmed update

FISHER-BROWN DATA

Provisional data in red

PLATE ORDER					
STAMP	a	b	c	d	DETAILS NOTED
FH 150	8	3-	3+	3+	SSEX
FH 151	6+	4-	4-	3+	NNWX 'F'SfXW[1] 'H'SfX[2]
FH 152	7-	3-	3	7-	'F'SfX[2] Bl/W*
FH 153	7	3	2+	5	HBl/W
FH 154	10-	3+	4-	8-	NWFl ESEX
FH 155	6-	3	3+	6	SSEX*
FH 156	5+	3	3-	8+	TSWXW ESEX
FH 157	8-	3	3	8-	WSWX NNWX ENEX* 'H'SfX[4]
FH 158	4+	3+	2+	7	SSEX
FH 159	7	3	3+	5	
FH 160	6+	3-	3+	9-	NWFl
FH 161	5	3-	3	4-	SSWX* NNEX 'H'Wk
FH 162	6+	3	3	6	D/E[4]-[5]?
FH 163	7+	3+	4-	4+	
FH 164	7	4	3+	2+	
FH 165	5	3-	3-	5+	Bls/W
FH 166	8+	3	2+	7+	NNEX SSEX
FH 167	6+	3	3+	7-	NNESko ENESko
FH 168	7-	3+	3	5+	Bls/W
FH 169	6-	3+	3+	4+	
FH 170	7	3-	3	4	Bls/UrW 'H'SfsJn&Df[4]
FH 171	8-	3+	3+	6	SSEX*
FH 172	6+	3	3	6-	'F'SfX[2]
FH 173	6+	3	3+	10	NNWX 'H'.WSE&SE(
FH 174	7	4	3+	4+	ESESko
FH 175	8+	3+	3+	4+	'F'TlE 'H'Sk
FH 176	3+	3-	4-	4+	'H'SfsJnT&X[4]
FH 177	7+	3	3+	4+	ESEX*
FH 178	5	3	3-	4	VtScSE Bl/UrW
FH 179	6	2+	2+	6+	EP WSWBl
FH 180	7+	3	3	4+	SEX SSWX
FH 181	7-	3+	4	2+	
FH 182	7-	3-	2+	4+	'H'SfX[3]
FH 183	7-	3	3	3+	'H'SfX[4]
FH 184	4+	2+	2+	7-	EP
FH 185	6	4	3	6	C 'H'TlW
FH 186	5+	3	3-	5+	EP
FH 187	6-	3	3	5	NNEX ERc% 'H'SfX[4]
FH 188	4+	2+	3	8+	NNEX*
FH 189	6+	3	3	6	Bl/UrW
FH 190	4+	3	3+	7-	SSWX* 'H'SfX[4] ERc%
FH 191	5	3	3-	5+	NNEX
FH 192	7	3+	4	5	NNEX ERc&Bl

REARRANGED INTO NUMERICAL ORDER

a	b	c	d	DETAILS NOTED	STAMP
8	2	2	3	ESEX SEBl&Rg 'H'TlW	FH 93
8	3-	2+	3+	SEX LrWRc	FH 119
8	3-	3-	4+	'H'SfX[1]	FH 110
8	3-	3-	7-	'P'FlPt MSE NNWX NNEX	FH 116
8	3-	3	4+	NNEX SEX	FH 109
8	3-	3+	3+	SSEX	FH 150
8	3-	5	4-	'F'TlE	FH 77
8	3-	5+	6	ESEX*	FH 133
8	3	3+	5	NWBl* SWBl* 'E'FlPt	FH 54
8	3	5+	7	HgVl BINW	FH 38
8	3+	4+	5+	MSW MSE NWBl	FH 39
8	4	4	4-	Br'GE'Pt BrNE	FH 86
8	4	4+	8	NWWk NEWk	FH 65
8	4+	2-	5		FH 56
8	4+	4	5-	SDd	FH 18
8	4+	6-	7-	C VgNE VgSE	FH 26
8	5+	5	5-	ESESki 'F'Ab	FH 30
8	6-	6-	6+	C 'G'PtWk	FH 13
8+	2	3	3		FH 51
8+	2	3	5	WNWX* NNEX ESEX	FH 130
8+	2+	3-	6	SSWX*	FH 98
8+	2+	3	5-	M.'E' of 'ONE'Vl	FH 114
8+	2+	3+	6+		FH R,1
8+	2+	4+	4+	'H'SfsX[3]&[4]	FH 94
8+	3-	3	5+	SSWX WNWX ENEX SERc Bl/W Bl/E	FH 124
8+	3-	4+	5+	NNEX* NNWX*	FH 129
8+	3	2+	7+	NNEX SSEX	FH 166
8+	3	3	5		FH 122
8+	3	3+	5	NWBl	FH 46
8+	3	4+	6+	<b>HzM.&amp;/ESE*</b>	FH 92
8+	3	5-	5+		FH 55
8+	3+	3-	5+	NWBl	FH 73
8+	3+	3	4+	NNWX D/S'O'Vl*	FH 120
8+	3+	3+	3+	NWWk NEWk	FH 82
8+	3+	3+	4+	'F'TlE 'H'Sk	FH 175
8+	3+	4	5	NWBl SWBl	FH 61
8+	4-	3+	6-	NWBl SWBl*	FH 57
8+	4-	6	8	ENEX*	FH 37
8+	4+	7-	8+	NWFl*	FH 36
8+	6-	6	7	NWBl* SWBl SSWX	FH 60
8+	6	5	4+		FH 32
8+	6+	3+	4+	NEWk	FH 58
8+	6+	5	7+	NNWWk NWk/'GE'Pt NNEX	FH 35

# = confirmed update

FISHER-BROWN DATA

Provisional data in red

PLATE ORDER					
STAMP	a	b	c	d	DETAILS NOTED
FH 193	7	3	3	8	ENEX UrERc
FH 194	7	3-	3	5-	'F'SfX[2]
FH 195	5+	3	4	5+	NNWX NNEX ERc
FH 196	7-	2+	2+	5-	NNEX ERc% ESEX 'H'SfX[2]
FH 197	5+	2	4-	5+	NNEX EP Bl/W
FH 198	6+	3+	3-	5+	C ERc% ESEX&Sko Bls/W
FH 199	5-	3	4-	8-	C 'H'SfX[4] 'F'Bl
FH 200	6	3	3	5	C NWX ERc%
FH 201	6+	3	4	4-	C BlRd'H' Bl/W Ch LrERc ESESko
FH 202	7-	3-	3-	8+	LrERc SE( 'H'SfX[3]
FH 203	6	3+	3	2+	ESESko Bl/E
FH 204	7+	3+	3+	5+	'H'TIW
FH R,1	8+	2+	3+	6+	
FH R,2	6	3+	2+	4+	NNEX* ESEX 'H'SfX[4]
FH R,3	6	3	2+	5+	NNEX* 'H'SfX[1]
FH R,4	7+	3+	3+	8-	W% E% 'H'SfX[1]
FH R,5	5+	3	3	8	C WP
FH R,6	6+	3	3	4+	Bls/W 'F'TIW

FI

FI 1a	7+	4+	3	9+	
FI 1b	7+	4+	3	9+	'F'Dd VgSW
FI 2	7	5	5-	10+	D/SSE
FI 3	7+	5+	5	11+	SEWk* SDd
FI 4	7+	5-	4+	10-	ENEWk
FI 5	7	4	4	11	VgNE
FI 6	5+	4+	4+	11	NEWk 'F'TIW NWFl
FI 7	7	5-	5	10	C 'T'Df
FI 8	7+	4+	5	9	C VgNE SSEX*
FI 9	6+	5+	5+	10-	C HgVl
FI 10	7-	4-	5-	9+	C 'T'Ab*
FI 11	6+	6-	3	9-	SSEX* NEWk SERc
FI 12	6+	4	4+	8+	C SDd
FI 13	8+	5+	4+	8+	C
FI 14	8-	5+	5+	9+	C 'T'Bl VgSE
FI 15	8	3+	6-	9+	C SDd
FI 16	7	4+	5+	9+	C
FI 17	8-	4-	5-	9+	DSW*
FI 18	9	5	4+	8+	SDd
FI 19	7	3	4+	10	VgSE
FI 20	7+	4-	4	9+	VgSE* NNEWk
FI 21	4+	6+	5-	11	C VgXNE SEWk
FI 22	6+	4+	6+	8+	MSE SSEX
FI 23	7+	5	5+	9+	

REARRANGED INTO NUMERICAL ORDER

a	b	c	d	DETAILS NOTED	STAMP
8+	7-	4-	5	'G'PtWk	FH 31
9-	2	4-	6+	SSWX NNWX NEX*	FH 125
9-	2	3+	7-	'H'TIE ESEX Bl/ENE	FH 112
9-	2+	3-	4+	SSWX ESEX Bl/NW	FH 131
9-	3	3-	4+		FH 117
9-	3	5-	8	MNW* MSW	FH 63
9-	4	4+	7-	NWHBl WHBl SWHBl NEWk	FH 83
9-	4+	5+	8-	NWBl* SWBl*	FH 52
9	3	3+	6	ESEX NNWX 'F'SfX[2]	FH 107
9+	3	4	5+	'F'SfXW[1]*	FH 123
9+	3	4	7	ESERc&Bl NWWk NEWk	FH 78
9+	3+	3	5+	C	FH 87
9+	3+	3+	0+	NWWk 'F'Bl*	FH 81
9+	3+	4-	1	NWBl* M.'P'&'S'Pt*	FH 84
9+	5	4+	7-	'H'Dd? SWRc EBl M/WNW	FH 80
10-	3	3	5+	'F'TIE NNWX	FH 111
10-	3+	4-	8-	NWFl ESEX	FH 154
12	2	3+	6-	Bl/W	FH 127

4-	2	4-	8	NWFl NNEX* SEX Bl/WSW	FI 197
4-	2+	3+	9	C LrERc MsSW MsSE 'F'TIW	FI 200
4	4	3-	9+		FI 177
4+	6+	5-	11	C VgXNE SEWk	FI 21
5-	2+	3+	11+	WBl&Rc% T'E'PtWk	FI 194
5-	2+	4	10+		FI 190
5-	3-	4	8+	NWFl Bl/LrW	FI 202
5-	3	3-	10+	Re	FI 124
5-	3+	3	9+	SSWX ESEX 'F'SfsXE[1]&[2] 'T'SfX[1]	FI 156
5	3	2+	9	NWFl ENEX	FI 160
5	3	3	9+	C WP&Bl	FI R,5
5	3	4-	10+	NNWX* 'F'TIW	FI 191
5	3+	2-	10+	NNEX	FI 142
5+	2	4	8+	E% WBl NNWX 'T'TIE	FI R,6
5+	2+	2	8+	BlW ESEX*	FI 132
5+	3-	2	10-	NNWX	FI 103
5+	3-	2	12	ENEX*	FI 146
5+	3	3+	9+	NWFl	FI 204
5+	3	4	9+	MN'T'	FI 183
5+	3	5-	10	WNWX	FI 173
5+	3+	2-	10-	NWFl NNEX ESEX	FI 158
5+	3+	4	10+	ERc% 'F'SfXE[1]	FI 187
5+	3+	4+	11		FI 171
5+	4-	5+	10+	SWRc MSE	FI 34

FI

# = confirmed update

FISHER-BROWN DATA

Provisional data in red

PLATE ORDER					
STAMP	a	b	c	d	DETAILS NOTED
FI 24	6+	5+	4−	10+	C 'F"TIe SERc?
FI 25	6+	4+	6	11−	C DSE VgNE BlSW BlSE
FI 26	8+	4+	7−	9−	C HgSE SEWk
FI 27	7+	4+	5−	8	C VgSE* ENEX=Vg
FI 28	8	6	2	12−	VgNE NNEX 'T"TIe
FI 29	8−	5+	5	10+	HgVl 'F"TIe NNWX
FI 30	8	4−	4+	11−	MSSE NWFl
FI 31	8+	6	8	12	VgNE* NNEX SEWk
FI 32	8+	4−	4	10+	'T"TIe HgSW HgVl HgSE
FI 33	6	3+	4−	9	'T"SfX[1]
FI 34	5+	4−	5+	10+	SWRc MSE
FI 35	8	5+	5	8+	
FI 36	8	4+	4+	8	'F"TIe 'T"TIW
FI 37	8	3+	5−	9	
FI 38	7+	3+	6+	8+	HgVl
FI 39	8−	3+	4+	8+	SSWWk
FI 40	8	6−	4+	7−	
FI 41	7−	4+	7+	9+	HgSE NRg
FI 42	6	6	6−	10	SWBl NWFl
FI 43	8	2+	6	9	
FI 44	7+	3	4−	9+	NWFl 'P"FlPt
FI 45	7	3+	7−	9+	C 'E"FlPt*
FI 46	8	3+	7+	11−	NWBl MsSW
FI 47	6+	5−	7	8−	
FI 48	7−	3+	4	8+	
FI 49	7+	3+	5	9	
FI 50	7	3+	4+	8	
FI 51	8+	3+	4	8+	
FI 52	8−	3+	5	10+	NWBl
FI 53	6−	6+	5	9+	'E"FlPt
FI 54	8	3−	5	9	Vg-ScSE
FI 55	9+	4	5	9+	
FI 56	9	5	5	8	NWBl* 'E"FlPt
FI 57	7	4−	5	9+	NWBl SWBl*
FI 58	9+	5	5	9+	Re NWBl NEWk VtScSW? M/W[8]
FI 59	8	3	3+	9+	
FI 60	7+	5	6	13−	EBl SWWk
FI 61	8	3+	4	8	NWBl SWBl* SEBl*
FI 62	7−	2+	3+	9	EBl
FI 63	8+	3+	4+	10−	
FI 64	8	2+	8	10	
FI 65	8	4−	5+	11−	NWWk NEWk*
FI 66	8−	3+	5−	10−	BrNW&'POS'Pt

REARRANGED INTO NUMERICAL ORDER					
a	b	c	d	DETAILS NOTED	STAMP
5+	4+	4+	11	NEWk 'F"TIW NWFl	FI 6
6−	3	2−	7	NNEX SSEX 'T"SfX[4]	FI 161
6−	3	2	7+	BlS/W 'T"TIe ESEX*	FI 139
6−	3	2+	9−	NWFl* NNEX	FI 151
6−	3+	3+	10+	ENEX*&Sko	FI 136
6−	3+	4−	10−	C WP 'T"TIe	FI R,4
6−	4−	5+	9 +		FI 71
6−	6+	5	9+	'E"FlPt	FI 53
6	2+	3+	8−	'F"SfAbW[1]	FI 154
6	3−	3	10		FI 150
6	3−	4	11−	'F"SfXW[1]&X/WSW NNWX NNEX	FI 100
6	3	3	10−	EP BlS/W BlSRd'I'	FI 193
6	3	4	9	NNEX*	FI 167
6	3	4	9+	BlSW NWFl NNWWk	FI 155
6	3	4	11+	NWFl 'T"TIe SE(	FI R,1
6	3+	2+	7+		FI 169
6	3+	4−	8+	EP SSEX*	FI 188
6	3+	4−	9	'T"SfX[1]	FI 33
6	3+	4	8	SSEX 'T"SfX[2]	FI 182
6	6	6−	10	SWBl NWFl	FI 42
6+	2+	3−	10−	ERc BlS/W	FI 196
6+	3−	2−	13+	'T"SfX[3]	FI 172
6+	3−	3	10−	C	FI 88
6+	3−	3+	9−	ESEX 'F"SfXW[1] 'T"SfX[3]-Iv	FI 114
6+	3−	4−	7+	SSWX?	FI 175
6+	3−	4+	9	'T"TIe	FI 165
6+	3	2−	8+	BlRd'I&TIW LrWRc Ch	FI 201
6+	3	2	9+	EP 'T"TIe	FI R,3
6+	3	3	12	WNWX	FI 115
6+	3	3+	7	EP BlS/LrW*	FI 195
6+	3	5−	10−		FI 67
6+	3	5	8−	NWBl* ESEX	FI 70
6+	3+	3−	7		FI 159
6+	3+	3−	11+	NNEX SSWX*	FI R,2
6+	3+	4−	11	NWX	FI 137
6+	3+	4	9	'T"TIe Bl/SW*	FI 174
6+	4	4+	8+	C SDd	FI 12
6+	4+	6	11−	C DSE VgNE BlSW BlSE	FI 25
6+	4+	6+	8+	MSE SSEX	FI 22
6+	5−	7	8−		FI 47
6+	5+	4−	10+	C 'F"TIe SERc?	FI 24
6+	5+	5+	10−	C HgVl	FI 9
6+	6−	3	9−	SSEX* NEWk SERc	FI 11

# = confirmed update

FISHER-BROWN DATA

Provisional data in red

PLATE ORDER					
STAMP	a	b	c	d	DETAILS NOTED
FI 67	6+	3	5-	10-	
FI 68	7+	4-	5	10+	NWWk NEWk
FI 69	8	4-	4+	10	
FI 70	6+	3	5	8-	NWBl* ESEX
FI 71	6-	4-	5+	9 +	
FI 72	8?	3	4+	9	NWBl* SWBl
FI 73	8-	4-	5	9	NWBl*
FI 74	8	4	5	9+	
FI 75	8+	4	5	11	MsNW*
FI 76	8	4	4	10-	C BrNW BrPt BrNE 'F'TlE 'T'lE
FI 77	9-	2+	4+	10	'T'Iv
FI 78	9+	4+	5	9-	ESERc NEWk
FI 79	7	5-	6+	10+	NWWk NEWk MSW
FI 80	7+	3+	4+	9	E&SEBl
FI 81	9	4	4+	7	SWBl 'F'Bl NWWk
FI 82	9+	3+	4+	9-	'F'TlE NWWk
FI 83	10	4	3+	12	NWBl WBl SWBl
FI 84	10+	4-	5-	7	MNW
FI 85	10+	3	4-	6+	NWWk NEWk SWBl SEBl*
FI 86	8+	4-	5-	7+	E&SEBl
FI 87	8+	3+	5-	13	C MNE
FI 88	6+	3-	3	10-	C
FI 89	7-	3	5	9+	C SWBl
FI 90	9+	3	4-	11	C ENEX NNWX 'T'lE
FI 91	8+	3	3	10+	'T'lE ENEX
FI 92	9+	3	4	9-	ENEX
FI 93	8	2+	2+	10	SEBl NEX*
FI 94	9+	2+	3	12	SEBl 'T'lE
FI 95	7	3	5	9+	ENEDd
FI 96	7	2+	4	8	NNWX* ESEX*
FI 97	8	3	3-	9+	NNWX Bl/SW
FI 98	8	3	3	8+	SSWX
FI 99	9	3-	3	7+	WNWWk SEX*
FI 100	6	3-	4	11-	'F'SfXW[1]&X/WSW NNWX NNEX
FI 101	8+	2+	3	8	
FI 102	7+	3	2-	9+	
FI 103	5+	3-	2	10-	NNWX
FI 104	8	3-	3	10-	NNWX NNEX* ESEWk*
FI 105	8	3-	4+	5	
FI 106	7	2+	4-	7	
FI 107	7	3	4	8-	MsSE SSWX*
FI 108	8+	3-	4	12	WNWX*
FI 109	8	3-	5-	8+	WNWX D.E'T SERc

REARRANGED INTO NUMERICAL ORDER					
a	b	c	d	DETAILS NOTED	STAMP
7-	2+	3	10	EP ESEX 'T'lW	FI 184
7-	2+	3+	9	EBI	FI 62
7-	2+	4	10	NNEX 'T'lE 'F'TlW	FI 143
7-	3	2	8-	NNWX* 'F'SfX[2]	FI 134
7-	3	3	11-		FI 157
7-	3	3+	10+	MsSW* 'T'Iv WNWx NNEX	FI 125
7-	3	4-	8-	ESEX NWFl*	FI 152
7-	3	4-	9	Bl/LrW*	FI 147
7-	3	4	9+	'PE'VlWk	FI 135
7-	3	5	9+	C SWBl	FI 89
7-	3+	3+	10-	C EP	FI 199
7-	3+	4	8+		FI 48
7-	4-	5-	9+	C 'TAb*	FI 10
7-	4+	2	6+	EP 'T'lE&SfX[4]	FI 186
7-	4+	7+	9+	HgSE NRg	FI 41
7	2+	3-	9+	NRc EP WSWBl	FI 179
7	2+	3+	9+		FI 122
7	2+	4-	7		FI 106
7	2+	4	8	NNWX* ESEX*	FI 96
7	3-	2+	9	WSWX* SSESko	FI 162
7	3-	3-	7+	'T'lW	FI 118
7	3-	4+	10+		FI 123
7	3	4-	9	NNWX* NNEX DSW	FI 141
7	3	4	8-	MsSE SSWX*	FI 107
7	3	4	9+	Bl/SW Bl/E*	FI 149
7	3	4	10-	WNWX* NNEX* WSWX&Sko	FI 180
7	3	4+	10	VgSE	FI 19
7	3	5	9+	ENEDd	FI 95
7	3+	4+	8		FI 50
7	3+	7-	9+	C 'E'FlPt*	FI 45
7	4-	5	9+	NWBl SWBl*	FI 57
7	4	4	11	VgNE	FI 5
7	4+	5+	9+	C	FI 16
7	5-	5	10	C 'T'Df	FI 7
7	5-	6+	10+	NWWk NEWk MSW	FI 79
7	5	5-	10+	D/SSE	FI 2
7	6+	3+	9+		FI 168
7+	2+	3+	13-	HBl/W	FI 153
7+	3-	4	10+	WNWX Bl/W NNEX	FI 144
7+	3	2-	9+		FI 102
7+	3	3	8+	WNWX SSEX WSWBl	FI 130
7+	3	4-	9+	NWFl 'P'FlPt	FI 44
7+	3+	4+	9	E&SEBl	FI 80

# = confirmed update

FISHER-BROWN DATA

Provisional data in red

PLATE ORDER					
STAMP	a	b	c	d	DETAILS NOTED
FI 110	8	2+	3−	11	NNWX
FI 111	10−	3−	4	10−	'T'SfX[3]-Iv 'F'TIE
FI 112	9−	2+	2−	9+	NNWX SSEX* DSW*
FI 113	8+	3	3	8	WNWX DSE
FI 114	6+	3−	3+	9−	ESEX 'F'SfXW[1] 'T'SfX[3]-Iv
FI 115	6+	3	3	12	WNWX
FI 116	8−	3−	3+	8+	ESERc
FI 117	8+	3−	3	10−	
FI 118	7	3−	3−	7+	'T'TIW
FI 119	10−	2+	4	8+	ESERc&X&Sko NEX
FI 120	8+	3−	4−	9	SSEX ESEX
FI 121	8−	2+	3	11−	NNWX SEWk
FI 122	7	2+	3+	9+	
FI 123	7	3−	4+	10+	
FI 124	5−	3	3−	10+	Re
FI 125	7−	3	3+	10+	MsSW* 'T'Iv WNWX NNEX
FI 126	9	2+	5	10−	'F'SfXW[1] ESEX
FI 127	8+	2+	3+	7+	NWX* 'T'Iv
FI 128	10	2	5+	10	NNEX 'T'Iv
FI 129	9	2+	4	9−	NNEX
FI 130	7+	3	3	8+	WNWX SSEX WSWBl
FI 131	9	2	4+	12+	'T'SfX[2]
FI 132	5+	2+	2	8+	BlW ESEX*
FI 133	8	3−	2	8+	
FI 134	7−	3	2	8−	NNWX* 'F'SfX[2]
FI 135	7−	3	4	9+	'PE'VIWk
FI 136	6−	3+	3+	10+	ENEX*&Sko
FI 137	6+	3+	4−	11	NWX
# FI 138	8	3	3	9	'T'TIE SSEX Bls/W BlsWSW
FI 139	6−	3	2	7+	Bls/W 'T'TIE ESEX*
FI 140	9−	3	4	11	C Bl'O'VI
FI 141	7	3	4−	9	NNWX* NNEX DSW
FI 142	5	3+	2−	10+	NNEX
FI 143	7−	2+	4	10	NNEX 'T'TIE 'F'TIW
FI 144	7+	3−	4	10+	WNWX Bl/W NNEX
FI 145	8+	3−	2+	10−	Bl/LrW EP
FI 146	5+	3−	2	12	ENEX*
FI 147	7−	3	4−	9	Bl/LrW*
FI 148	8−	3−	2	8+	NWFl M/WNW
FI 149	7	3	4	9+	Bl/SW Bl/E*
FI 150	6	3−	3	10	
FI 151	6−	3	2+	9−	NWFl* NNEX
FI 152	7−	3	4−	8−	ESEX NWFl*

REARRANGED INTO NUMERICAL ORDER					
a	b	c	d	DETAILS NOTED	STAMP
7+	3+	5	9		FI 49
7+	3+	6+	8+	HgVl	FI 38
7+	4−	4	9+	VgSE* NNEWk	FI 20
7+	4−	5	10+	NWWk NEWk	FI 68
7+	4+	3	9+		FI 1a
7+	4+	3	9+	'F'Dd VgSW	FI 1b
7+	4+	5−	8	C VgSE* ENEX=Vg	FI 27
7+	4+	5	9	C VgNE SSEX*	FI 8
7+	5−	4+	10−	ENEWk	FI 4
7+	5	5+	9+		FI 23
7+	5	6	13−	EBI SWWk	FI 60
7+	5+	5	11+	SEWk* SDd	FI 3
8−	2+	3	11−	NNWX SEWk	FI 121
8−	3−	2	8+	NWFl M/WNW	FI 148
8−	3−	3+	8+	ESERc	FI 116
8−	3+	4	9+		FI 181
8−	3+	4+	8+	SSWWk	FI 39
8−	3+	5−	10−	BrNW&'POS'Pt	FI 66
8−	3+	5	10+	NWBl	FI 52
8−	4−	5−	9+	DSW*	FI 17
8−	4−	5	9	NWBl*	FI 73
8−	5+	5	10+	HgVl 'F'TIE NNWX	FI 29
8−	5+	5+	9+	C 'T'Bl VgSE	FI 14
8	2+	2+	10	SEBl NEX*	FI 93
8	2+	3−	11	NNWX	FI 110
8	2+	6	9		FI 43
8	2+	8	10		FI 64
8	3−	2	8+		FI 133
8	3−	3	10−	NNWX NNEX* ESEWk*	FI 104
8	3−	3+	9+	EP	FI 176
8	3−	4+	5		FI 105
8	3−	5−	8+	WNWX D.E'T' SERc	FI 109
8	3−	5	9	Vg-ScSE	FI 54
8	3	3−	9+	NNWX Bl/SW	FI 97
8	3	3	8+	SSWX	FI 98
8	3	3	8+	C NWFl	FI 185
8	3	3	9	'T'TIE SSEX Bls/W BlsWSW	FI 138
8	3	3+	8+	NNEX* Bl/SW 'F'TIW&SfXW[1]	FI 166
8	3	3+	9+		FI 59
8?	3	4+	9	NWBl* SWBl	FI 72
8	3	4+	9	DW'T'	FI 164
8	3+	4	8	NWBl SWBl* SEBl*	FI 61
8	3+	5−	9		FI 37

# = confirmed update

FISHER-BROWN DATA

Provisional data in red

PLATE ORDER					
STAMP	a	b	c	d	DETAILS NOTED
FI 153	7+	2+	3+	13-	HBl/W
FI 154	6	2+	3+	8-	'F'SfAbW[1]
FI 155	6	3	4	9+	BlSW NWFl NNWWk
FI 156	5-	3+	3	9+	SSWX ESEX 'F'SfsXE[1]&[2] 'T'SfX[1]
FI 157	7-	3	3	11-	
FI 158	5+	3+	2-	10-	NWFl NNEX ESEX
FI 159	6+	3+	3-	7	
FI 160	5	3	2+	9	NWFl ENEX
FI 161	6-	3	2-	7	NNEX SSEX 'T'SfX[4]
FI 162	7	3-	2+	9	WSWX* SSESko
FI 163	9-	3	3	8+	Bl/WSW
FI 164	8	3	4+	9	DW'I'
FI 165	6+	3-	4+	9	'T'TlE
FI 166	8	3	3+	8+	NNEX* Bl/SW 'F'TlW&SfXW[1]
FI 167	6	3	4	9	NNEX*
FI 168	7	6+	3+	9+	
FI 169	6	3+	2+	7+	
FI 170	9-	3	2+	10+	Bls/SW NNEX*
FI 171	5+	3+	4+	11	
FI 172	6+	3-	2-	13+	'T'SfX[3]
FI 173	5+	3	5-	10	WNWX
FI 174	6+	3+	4	9	'T'TlE Bl/SW*
FI 175	6+	3-	4-	7+	SSWX?
FI 176	8	3-	3+	9+	EP
FI 177	4	4	3-	9+	
FI 178	9	3-	3	10+	
FI 179	7	2+	3-	9+	NRc EP WSWBl
FI 180	7	3	4	10-	WNWX* NNEX* WSWX&Sko
FI 181	8-	3+	4	9+	
FI 182	6	3+	4	8	SSEX 'T'SfX[2]
FI 183	5+	3	4	9 +	MN'I'
FI 184	7-	2+	3	10	EP ESEX 'T'TlW
FI 185	8	3	3	8+	C NWFl
FI 186	7-	4+	2	6+	EP 'T'TlE&SfX[4]
FI 187	5+	3+	4	10+	ERc% 'F'SfXE[1]
FI 188	6	3+	4-	8+	EP SSEX*
FI 189	8+	2	2	8-	Bls/W 'T'TlW
FI 190	5-	2+	4	10+	
FI 191	5	3	4-	10+	NNWX* 'F'TlW
FI 192	10	3-	4-	10-	ESERc&Bl
FI 193	6	3	3	10-	EP Bls/W BlsRd'I'
FI 194	5-	2+	3+	11+	WBl&Rc% T'E'PtWk
FI 195	6+	3	3+	7	EP Bls/LrW*

REARRANGED INTO NUMERICAL ORDER					
a	b	c	d	DETAILS NOTED	STAMP
8	3+	6-	9+	C SDd	FI 15
8	3+	7+	11-	NWBl MsSW	FI 46
8	4-	4+	11-	MSSE NWFl	FI 30
8	4-	4+	10		FI 69
8	4-	5+	11-	NNWk NEWk*	FI 65
8	4	4	10-	C BrNW BrPt BrNE 'F'TlE 'T'TlE	FI 76
8	4	5	9+		FI 74
8	4+	4+	8	'F'TlE 'T'TlW	FI 36
8	5+	5	8+		FI 35
8	6-	4+	7-		FI 40
8	6	2	12-	VgNE NNEX 'T'TlE	FI 28
8+	2	2	8-	Bls/W 'T'TlW	FI 189
8+	2+	3	8		FI 101
8+	2+	3+	7+	NWX* 'T'Iv	FI 127
8+	3-	2+	10-	Bl/LrW EP	FI 145
8+	3-	3	10-		FI 117
8+	3-	3+	8-	C NWFl EP NWX Bl/W*	FI 198
8+	3-	4-	9	SSEX ESEX	FI 120
8+	3-	4	12	WNWX*	FI 108
8+	3	3	8	WNWX DSE	FI 113
8+	3	3	10+	'T'TlE ENEX	FI 91
8+	3+	4	8+		FI 51
8+	3+	4+	10-		FI 63
8+	3+	5-	13	C MNE	FI 87
8+	4-	4	10+	'T'TlE HgSW HgVl HgSE	FI 32
8+	4-	5-	7+	E&SEBl	FI 86
8+	4	5	11	MsNW*	FI 75
8+	4+	7-	9-	C HgSE SEWk	FI 26
8+	5+	4+	8+	C	FI 13
8+	6	8	12	VgNE* NNEX SEWk	FI 31
9-	2+	2-	9+	NNWX SSEX* DSW*	FI 112
9-	2+	4+	10	'T'Iv	FI 77
9-	3	2+	10+	Bls/SW NNEX*	FI 170
9-	3	3	8+	Bl/WSW	FI 163
9-	3	4	11	C Bl'O'Vl	FI 140
9	2	4+	12+	'T'SfX[2]	FI 131
9	2+	4	9-	NNEX	FI 129
9	2+	5	10-	'F'SfXW[1] ESEX	FI 126
9	3-	3	7+	WNWWk SEX*	FI 99
9	3-	3	10+		FI 178
9	3-	4	8+	Bl/W	FI 203
9	4	4+	7	SWBl 'F'Bl NNWk	FI 81
9	5	4+	8+	SDd	FI 18



# = confirmed update

FISHER-BROWN DATA

Provisional data in red

PLATE ORDER					
STAMP	a	b	c	d	DETAILS NOTED
FI 196	6+	2+	3−	10−	ERc Bls/W
FI 197	4−	2	4−	8	NWFl NNEX* SEX Bl/WSW
FI 198	8+	3−	3+	8−	C NWFl EP NWX Bl/W*
FI 199	7−	3+	3+	10−	C EP
FI 200	4−	2+	3+	9	C LrERc MsSW MsSE 'F'TlW
FI 201	6+	3	2−	8+	BlRdT'T&TlW LrWRc Ch
FI 202	5−	3−	4	8+	NWFl Bl/LrW
FI 203	9	3−	4	8+	Bl/W
FI 204	5+	3	3+	9+	NWFl
FI R,1	6	3	4	11+	NWFl 'T'TlE SE(
FI R,2	6+	3+	3−	11+	NNEX SSWX*
FI R,3	6+	3	2	9+	EP 'T'TlE
FI R,4	6−	3+	4−	10−	C WP 'T'TlE
FI R,5	5	3	3	9+	C WP&Bl
FI R,6	5+	2	4	8+	E% WBl NNWX 'T'TlE

FJ

FJ 1a	7	4	5	8+	
FJ 1b	7	4	5	8+	NNWX
FJ 2	7	5+	5+	8+	
FJ 3	7+	6	6−	8+	D/'ONE'Vl 'J'TlW
FJ 4	8−	4+	6−	8+	
FJ 5	7	4	4+	9−	VgNE NWWk
FJ 6	6−	4+	5+	10−	M'E' of 'PEN'Vl
FJ 7	7−	5−	5+	8+	
FJ 8	7+	4+	4	8+	C
FJ 9	7+	6	7−	10−	C VgNE
FJ 10	6	4	5+	7	C VgNE*
FJ 11	6+	6−	6	7+	DNNW 'J'Sq*
FJ 12	8	4+	5	8+	C SSESko
FJ 13	8	6+	4	8	C
FJ 14	7−	4+	3+	9+	C
FJ 15	8−	5	5−	7+	C 'J,'Fl SDd
FJ 16	8	3+	4+	9+	C
FJ 17	7+	4+	5−	9−	
FJ 18	7+	4+	6−	7+	
FJ 19	6+	4+	5−	8	HgSW 'J,'FlWk VgSE
FJ 20	8−	4+	5−	7+	VgNE* ESESko
FJ 21	7	6−	6−	8	'J,'Fl&Dd VgNEXN
FJ 22	6−	2+	4+	9	'J,'Fl
FJ 23	7+	4	6−	8−	
FJ 24	6	6+	4+	8+	C 'J,'FlWk
FJ 25	8−	4	6+	8−	MSW MSE VgNE?
FJ 26	8	6−	5	7+	C 'J,'Fl

REARRANGED INTO NUMERICAL ORDER

a	b	c	d	DETAILS NOTED	STAMP
9	5	5	8	NWBl* 'E'FlPt	FI 56
9+	2+	3	12	SEBl 'T'TlE	FI 94
9+	3	4−	11	C ENEX NNWX 'T'TlE	FI 90
9+	3	4	9−	ENEX	FI 92
9+	3+	4+	9−	'F'TlE NWWk	FI 82
9+	4	5	9+		FI 55
9+	4+	5	9−	ESERc NEWk	FI 78
9+	5	5	9+	Re NWBl NEWk VtScSW? M/W[8]	FI 58
10−	2+	4	8+	ESERc&X&Sko NEX	FI 119
10−	3−	4	10−	'T'SfX[3]-Iv 'F'TlE	FI 111
10	2	5+	10	NNEX 'T'Iv	FI 128
10	3−	4−	10−	ESERc&Bl	FI 192
10	4	3+	12	NWBl WBl SWBl	FI 83
10+	3	4−	6+	NWWk NEWk SWBl SEBl*	FI 85
10+	4−	5−	7	MNW	FI 84

FJ

2	3	3+	8−	Bl/NW	FJ 189
3−	3	1+	9+	C PhFl/WSW*	FJ 201
4+	3−	3	9		FJ 178
4+	3	2−	9	WSWX SSEX	FJ 144
5−	2+	3+	9	NNWX 'F'SfX[2] EP	FJ 193
5−	3+	3	10	SSEX	FJ 160
5−	4+	5−	9−	MSW HgSW HgVl HgSE	FJ 29
5	3	3	10+	NNEX	FJ 156
5	3	3	10+	ERc ESW(	FJ 195
5+	2+	3−	9	Bls/W Bls/E	FJ 184
5+	3	2+	8+	C NWFl ESEX Bl,'E'of'ONE'Vl Bl/W	FJ 198
5+	3	3−	8−	NNWX* ESEX* 'J'TlW MSE	FJ 141
5+	3	3	7	NNEX	FJ 161
5+	3	3	9	NNEX* 'F'SfXW[1]	FJ 154
5+	3	3	10	SWX	FJ 183
5+	3	3	10	EP	FJ 188
5+	4−	3−	10		FJ 164
5+	4	3	7		FJ 177
5+	5	4	9−	'F'SfX[2] SSWX* ENEX LrWRc	FJ 99
6−	2+	3+	8−		FJ 170
6−	2+	4−	6	'F' thin 'J' thin	FJ 173
6−	2+	4+	9	'J,'Fl	FJ 22
6−	3	3−	8	'F'TlE	FJ 102
6−	3	3	9+		FJ 202
6−	3	4	8+	MsSE	FJ 62
6−	3+	2+	7	NWFl Bls/W Bls/S Bls/E	FJ 153
6−	4+	5+	9+		FJ 69



# = confirmed update

FISHER-BROWN DATA

Provisional data in red

PLATE ORDER						
STAMP	a	b	c	d	DETAILS NOTED	
FJ 27	8	6+	5	7−	C ESEX=Vg 'F'Df	
FJ 28	8−	5	4−	8	VgNE 'J,'Fl HgNNW*	
FJ 29	5−	4+	5−	9−	MSW HgSW HgVl HgSE	
FJ 30	8+	6	6+	10+	SERc ESEski D.ENE	
FJ 31	9	5−	7−	9		
FJ 32	8	5−	5−	7+	NSWDd HgVl	
FJ 33	7−	4+	5+	7	NNERc SSEWk	
FJ 34	7−	5+	6	7+	'J,'Fl HgSW	
FJ 35	8−	4+	6	8+	SDd NNEX*	
FJ 36	8+	4+	6−	8	'J,'FlWk	
FJ 37	8	5	4	8+	NNEWk	
FJ 38	7+	5+	5−	7+	ESEX* Bl'POS'Pt	
FJ 39	7+	5+	7−	8+	SSEWk	
FJ 40	8−	6	7+	7−		
FJ 41	7+	3	7+	7+	NRg MNW	
FJ 42	7+	5−	3+	7	NNWWk NNEX*	
FJ 43	7+	3+	6−	6+	BlSW	
FJ 44	7−	4+	4+	9		
FJ 45	7−	5+	6+	8+	C 'E'FlPt	
FJ 46	7+	3+	5+	8	NWBl SWBl* 'E'FlPt	
FJ 47	7+	5+	5+	8+	'E'FlPt	
FJ 48	7+	5−	4−	7+		
FJ 49	8	4	6	7		
FJ 50	7−	4−	5	8		
FJ 51	8+	3	4	8+	SWWk	
FJ 52	8−	4+	4−	7+		
FJ 53	6+	5−	4	8+		
FJ 54	7	3	3+	7	'E'FlPt	
FJ 55	9+	3	4+	8	Bl/NE Bl/SE	
FJ 56	8+	4+	5	8−	'E'FlPt	
FJ 57	7	3	4+	8−	NWBl NEBl* SWBl*	
FJ 58	10−	6−	4+	6+	Re	
FJ 59	8	4+	4	10−	NWBl MSW*	
FJ 60	7+	5−	4	8+	NWBl* EBl*	
FJ 61	8−	3	3+	8−	NWBl*	
FJ 62	6−	3	4	8+	MsSE	
FJ 63	8+	3+	5	8	'J,'FlWk	
FJ 64	7+	4	4+	7+	'F'TIE	
FJ 65	8−	4−	3+	7+	NWWk	
FJ 66	7+	3+	3+	8+	NEWk	
FJ 67	7+	3	4	8+	NWBl*	
FJ 68	7+	4	4−	9	NWBl BrNE	
FJ 69	6−	4+	5+	9+		

REARRANGED INTO NUMERICAL ORDER						
a	b	c	d	DETAILS NOTED		STAMP
6−	4+	5+	10−	M'E' of 'PEN'Vl		FJ 6
6	2+	2	8+	SSWX* WP EP		FJ R,3
6	2+	3	8−			FJ 190
6	2+	3+	10	NNWRc WBl 'T'Bl NWFl		FJ 132
6	3	2	10+			FJ 197
6	3	3	8−	BlS/W* WSWSkO 'F'TlW		FJ 139
6	3	3	8			FJ R,1
6	3	3	11	NNWX ERc%		FJ 186
6	3+	2+	8	NNEX* 'F'TlE		FJ 168
6	3+	2+	10−	NNWX* EP		FJ 187
6	3+	3+	10−	NWFl		FJ 181
6	3+	6	8−	NEWk SEBl*		FJ 78
6	4−	3−	9+			FJ 169
6	4−	4−	9+	EP		FJ 204
6	4	5+	7	C VgNE*		FJ 10
6	6+	4+	8+	C 'J,'FlWk		FJ 24
6+	2+	2+	9+	NWFl* 'J'TlW MsSW		FJ 143
6+	2+	3−	11−	SSWX SSEX		FJ 192
6+	2+	3	9	NRc NNEX ERc&Bl SSWX*		FJ 179
6+	2+	3+	9			FJ R,2
6+	3−	4	9+			FJ 123
6+	3	2	10−	ERc% SWX*		FJ 200
6+	3	2+	10+	ESESko		FJ 175
6+	3	3−	12+	C WP 'J'TlW&Dd?		FJ R,5
6+	3	3	7+	EP ESEX		FJ 182
6+	3	3	9−	SSWX*		FJ 148
6+	3	3	9+	NNEX* Bl/W BlRd'J'		FJ 203
6+	3+	2+	8	C 'F'Bl		FJ 199
6+	3+	3+	8−	WNWX NNEX MsSW		FJ 109
6+	3+	3+	8	SWX NNEX SSEX*		FJ 165
6+	4−	2	8	Bl/NW Bl/UrW ENEX SSEX		FJ 163
6+	4+	5−	8	HgSW 'J,'FlWk VgSE		FJ 19
6+	5−	4	8+			FJ 53
6+	6−	6	7+	DNNW 'J'Sq*		FJ 11
7−	3−	3	10	ESESko		FJ 176
7−	3−	3+	8+	NNWX WNWX*		FJ 103
7−	3	2+	11−	C NNEX		FJ 140
7−	3	2+	12+			FJ 152
7−	3	3−	8	NNWX		FJ 158
7−	3	3	7	ESEX NNWX ENEX		FJ 125
7−	3	3	7+	C 'J'TlE		FJ 185
7−	3	3+	11	SSEX*		FJ 167
7−	3	4−	8	NNEX* 'J'TlE		FJ 147

# = confirmed update

FISHER-BROWN DATA

Provisional data in red

PLATE ORDER					
STAMP	a	b	c	d	DETAILS NOTED
FJ 70	8-	4	4	8-	NWWk
FJ 71	7+	3	4	6+	
FJ 72	7+?	3	4	9-	SWBl
FJ 73	7+	2+	4	9-	Re
FJ 74	8	3+	4+	9	NWBl* MSE*
FJ 75	8+	4-	4+	9	NWBl*
FJ 76	8	4	4	7+	C 'F'TlE
FJ 77	7	4+	4+	8+	NWBl SWBl
FJ 78	6	3+	6	8-	NEWk SEBl*
FJ 79	8-	3-	4	8+	'F'Bl NWWk NEWk
FJ 80	9+	4+	5	6+	'F'TlE 'J'Ab
FJ 81	10	4-	4-	5+	'F'Bl NWWk
FJ 82	8	4	4+	7+	
FJ 83	11-	5	4+	6+	'F'TlE
FJ 84	10-	4-	4	6+	SWWk
FJ 85	8+	3+	4	8-	NEWk SWBl* SEBl*
FJ 86	8	4-	4	9-	MNW 'J'TlW
FJ 87	7	3+	5	6	C SWBl SEBl
FJ 88	9-	3	4-	10-	C MsSE*
FJ 89	8-	3+	4+	8+	C
FJ 90	7+	3+	4-	8+	C SWX
FJ 91	8	3	4	9-	
FJ 92	8+	3	5-	9	ENEX*
FJ 93	9	2+	4	9	NNWX NNEX
FJ 94	9-	3+	4+	10	'J'TlW
FJ 95	9	3	4	9	WNWdd
FJ 96	8	3-	4-	9+	SEX 'J'TlE
FJ 97	7	3	5-	7+	
FJ 98	8+	2+	3+	9	
FJ 99	5+	5	4	9-	'F'SfX[2] SSWX* ENEX LrWRc
FJ 100	7	3	4-	9+	NNWX NRg*
FJ 101	8-	2+	4-	7-	SSWX*
FJ 102	6-	3	3-	8	'F'TlE
FJ 103	7-	3-	3+	8+	NNWX WNWX*
FJ 104	8	3	4-	7	NNWX
FJ 105	7	3	3+	6+	NNWX
FJ 106	7+	3+	3	8	NNWX 'J'TlW
FJ 107	7+	3+	4	10+	SSWRc NNWX NNEX
FJ 108	11-	3+	3	8	'F'SfXW[1]
FJ 109	6+	3+	3+	8-	WNWX NNEX MsSW
FJ 110	7	3-	3	10-	NNWX
FJ 111	8+	3-	4	9-	ESEX 'F'TlE
FJ 112	8-	3-	3	10-	ESEX NNWX* NNEX

REARRANGED INTO NUMERICAL ORDER					
a	b	c	d	DETAILS NOTED	STAMP
7-	3+	3	10+	WSWX	FJ 157
7-	4-	3	9+	'G'PtWk	FJ 166
7-	4-	5	8		FJ 50
7-	4+	3+	9+	C	FJ 14
7-	4+	4+	9		FJ 44
7-	4+	5+	7	NNERc SSEWk	FJ 33
7-	5-	5+	8+		FJ 7
7-	5+	6	7+	'J,'Fl HgSW	FJ 34
7-	5+	6+	8+	C 'E'FlPt	FJ 45
7	3-	2+	11-		FJ 162
7	3-	3-	7+		FJ 172
7	3-	3	10-	NNWX	FJ 110
7	3-	3	12+		FJ 137
7	3-	4	8	NNWX NNEX	FJ 113
7	3	3+	7	'E'FlPt	FJ 54
7	3	3+	6+	NNWX	FJ 105
7	3	4-	9+	NNWX NRg*	FJ 100
7	3	4+	8-	NWBl NEBl* SWBl*	FJ 57
7	3	5-	7+		FJ 97
7	3+	3-	9	ESEX&Sko EP	FJ 146
7	3+	3+	9-	EP	FJ 180
7	3+	5	6	C SWBl SEBl	FJ 87
7	4-	4	9	Bl/W*	FJ 136
7	4	4+	9-	VgNE NWWk	FJ 5
7	4	5	8+		FJ 1a
7	4	5	8+	NNWX	FJ 1b
7	4+	4+	8+	NWBl SWBl	FJ 77
7	5+	5+	8+		FJ 2
7	6-	6-	8	'J,'Fl&Dd VgNEXN	FJ 21
7+	2+	2+	8+		FJ 155
7+	2+	3-	6+		FJ 150
7+	2+	3+	9-	'J'Bl	FJ 138
7+	2+	4	9-	Re	FJ 73
7+	3-	3+	8+	NNWX NNEX VtSc/ENE	FJ 120
7+	3	2+	7	NNEX Bls/W*	FJ 194
7+	3	3-	7	NNEX 'F'SfSp[3]	FJ 145
7+	3	4	6+		FJ 71
7+	3	4	8+	NWBl*	FJ 67
7+	3	4	9-	SWBl	FJ 72
7+?	3	7+	7+	NRg MNW	FJ 41
7+	3+	3	8	NNWX 'J'TlW	FJ 106
7+	3+	3	9-	WSWX SSWWk	FJ 135
7+	3+	3+	8+	NEWk	FJ 66

#

#

#

# = confirmed update

FISHER-BROWN DATA

Provisional data in red

PLATE ORDER					
STAMP	a	b	c	d	DETAILS NOTED
FJ 113	7	3-	4	8	NNWX NNEX
FJ 114	8-	3-	4-	10+	'J'Dd NEX
FJ 115	9-	3-	3	8-	WNWX
FJ 116	9-	2+	3+	6+	'P'FlPt* 'F'TlE MsNW
FJ 117	10-	3	3+	11	
FJ 118	10+	3	3	10	NWX LrERc NNEX
FJ 119	8-	3	3+	7	SSEX NNEX
# FJ 120	7+	3-	3+	8+	NNWX NNEX VtSc/ENE
FJ 121	8	3	3-	8	NWWk
FJ 122	8+	2+	4+	10	ESEX NEX
FJ 123	6+	3-	4	9+	
FJ 124	8	3	4+	9	WSWX SSWX 'F'SfXW[1] Bl/WNW
FJ 125	7-	3	3	7	ESEX NNWX ENEX
FJ 126	9-	3-	3+	8+	NEX SEX
FJ 127	8+	3-	4	6+	NNWX
FJ 128	8	2	4-	8-	SERc
FJ 129	8+	2	6-	8+	SSWX
FJ 130	9-	2+	4	10-	
FJ 131	10+	1+	3-	10-	
FJ 132	6	2+	3+	10	NNWRc WBl 'T'Bl NWFl
FJ 133	8-	2+	3-	8	ESEX*
FJ 134	8+	3	3-	10-	NE*Wk
# FJ 135	7+	3+	3	9-	WSWX SSWWk
FJ 136	7	4-	4	9	Bl/W*
FJ 137	7	3-	3	12+	
FJ 138	7+	2+	3+	9-	'J'Bl
FJ 139	6	3	3	8-	BlS/W* WSWSko 'F'TlW
FJ 140	7-	3	2+	11-	C NNEX
FJ 141	5+	3	3-	8-	NNWX* ESEX* 'J'TlW MSE
FJ 142	8-	2+	3+	12-	WkBl/W NWFl
FJ 143	6+	2+	2+	9+	NWFl* 'J'TlW MsSW
FJ 144	4+	3	2-	9	WSWX SSEX
FJ 145	7+	3	3-	7	NNEX 'F'SfSp[3]
FJ 146	7	3+	3-	9	ESEX&Sko EP
FJ 147	7-	3	4-	8	NNEX* 'J'TlE
FJ 148	6+	3	3	9-	SSWX*
FJ 149	8-	2+	3	10	NWFl
FJ 150	7+	2+	3-	6+	
FJ 151	9-	4-	3	9+	NWFl* WSWX 'F'SfX[2]
FJ 152	7-	3	2+	12+	
FJ 153	6-	3+	2+	7	NWFl BlS/W BlS/S BlS/E
FJ 154	5+	3	3	9	NNEX* 'F'SfXW[1]
FJ 155	7+	2+	2+	8+	

REARRANGED INTO NUMERICAL ORDER					
a	b	c	d	DETAILS NOTED	STAMP
7+	3+	4-	8+	C SWX	FJ 90
7+	3+	4	10+	SSWRc NNWX NNEX	FJ 107
7+	3+	5+	8	NWBl SWBl* 'E'FlPt	FJ 46
7+	3+	6-	6+	BlSW	FJ 43
7+	4	2+	13	C WP	FJ R,4
7+	4	4-	9	NWBl BrNE	FJ 68
7+	4	4+	7+	'F'TlE	FJ 64
7+	4	6-	8-		FJ 23
7+	4+	4	8+	C	FJ 8
7+	4+	5-	9-		FJ 17
7+	4+	6-	7+		FJ 18
7+	5-	3+	7	NNWWk NNEX*	FJ 42
7+	5-	4-	7+		FJ 48
7+	5-	4	8+	NWBl* EBl*	FJ 60
7+	5+	5-	7+	ESEX* Bl'POS'Pt	FJ 38
7+	5+	5+	8+	'E'FlPt	FJ 47
7+	5+	7-	8+	SSEWk	FJ 39
7+	6	6-	8+	D/'ONE'Vl 'J'TlW	FJ 3
7+	6	7-	10-	C VgNE	FJ 9
8-	2	2+	10-	EP	FJ 196
8-	2+	3-	8	ESEX*	FJ 133
8-	2+	3	10	NWFl	FJ 149
8-	2+	3+	12-	WkBl/W NWFl	FJ 142
8-	2+	4-	7-	SSWX*	FJ 101
8-	3-	3	10-	ESEX NNWX* NNEX	FJ 112
8-	3-	4-	10+	'J'Dd NEX	FJ 114
8-	3-	4	8+	'F'Bl NWWk NEWk	FJ 79
8-	3	3+	7	SSEX NNEX	FJ 119
8-	3	3+	8-	NWBl*	FJ 61
8-	3+	4+	8+	C	FJ 89
8-	4-	3+	7+	NWWk	FJ 65
8-	4-	4-	10	NNWX*	FJ 171
8-	4	4	8-	NWWk	FJ 70
8-	4	6+	8-	MSW MSE VgNE?	FJ 25
8-	4+	4-	7+		FJ 52
8-	4+	5-	7+	VgNE* ESESko	FJ 20
8-	4+	6-	8+		FJ 4
8-	4+	6	8+	SDd NNEX*	FJ 35
8-	5	4-	8	VgNE 'J,'Fl HgNNW*	FJ 28
8-	5	5-	7+	C 'J,'Fl SDd	FJ 15
8-	6	7+	7-		FJ 40
8	2	4-	8-	SERc	FJ 128
8	3-	4-	9+	SEX 'J'TlE	FJ 96

#

# = confirmed update

FISHER-BROWN DATA

Provisional data in red

PLATE ORDER					
STAMP	a	b	c	d	DETAILS NOTED
FJ 156	5	3	3	10+	NNEX
FJ 157	7−	3+	3	10+	WSWX
FJ 158	7−	3	3−	8	NNWX
FJ 159	8	3	3+	11−	
FJ 160	5−	3+	3	10	SSEX
FJ 161	5+	3	3	7	NNEX
FJ 162	7	3−	2+	11−	
FJ 163	6+	4−	2	8	Bl/NW Bl/UrW ENEX SSEX
FJ 164	5+	4−	3−	10	
FJ 165	6+	3+	3+	8	SWX NNEX SSEX*
FJ 166	7−	4−	3	9+	'G'PtWk
FJ 167	7−	3	3+	11	SSEX*
FJ 168	6	3+	2+	8	NNEX* 'F'TIE
FJ 169	6	4−	3−	9+	
FJ 170	6−	2+	3+	8−	
FJ 171	8−	4−	4−	10	NNWX*
FJ 172	7	3−	3−	7+	
FJ 173	6−	2+	4−	6	'F' thin 'J' thin
FJ 174	8+	3	3−	10+	
FJ 175	6+	3	2+	10+	ESEsko
FJ 176	7−	3−	3	10	ESEsko
FJ 177	5+	4	3	7	
FJ 178	4+	3−	3	9	
FJ 179	6+	2+	3	9	NRc NNEX ERc&Bl SSWX*
FJ 180	7	3+	3+	9−	EP
FJ 181	6	3+	3+	10−	NWFl
FJ 182	6+	3	3	7+	EP ESEX
FJ 183	5+	3	3	10	SWX
FJ 184	5+	2+	3−	9	BlS/W BlS/E
FJ 185	7−	3	3	7+	C 'J'TIE
FJ 186	6	3	3	11	NNWX ERc%
FJ 187	6	3+	2+	10−	NNWX* EP
FJ 188	5+	3	3	10	EP
FJ 189	2	3	3+	8−	Bl/NW
FJ 190	6	2+	3	8−	
FJ 191	9−	3	3+	7+	
FJ 192	6+	2+	3−	11−	SSWX SSEX
FJ 193	5−	2+	3+	9	NNWX 'F'SfX[2] EP
FJ 194	7+	3	2+	7	NNEX BlS/W*
FJ 195	5	3	3	10+	ERc ESW(
FJ 196	8−	2	2+	10−	EP
FJ 197	6	3	2	10+	
FJ 198	5+	3	2+	8+	C NWFl ESEX Bl.'E'of'ONE'Vl Bl/W

REARRANGED INTO NUMERICAL ORDER					
a	b	c	d	DETAILS NOTED	STAMP
8	3	3−	8	NWWk	FJ 121
8	3	3+	11−		FJ 159
8	3	4−	7	NNWX	FJ 104
8	3	4	9−		FJ 91
8	3	4+	9	WSWX SSWX 'F'SfXW[1] Bl/WNW	FJ 124
8	3+	4+	9	NWBl* MSE*	FJ 74
8	3+	4+	9+	C	FJ 16
8	4−	4	9−	MNW 'J'TIW	FJ 86
8	4	4	7+	C 'F'TIE	FJ 76
8	4	4+	7+		FJ 82
8	4	6	7		FJ 49
8	4+	4	10−	NWBl MSW*	FJ 59
8	4+	5	8+	C SSESko	FJ 12
8	5−	5−	7+	NSWDd HgVl	FJ 32
8	5	4	8+	NNEWk	FJ 37
8	6−	5	7+	C 'J,'Fl	FJ 26
8	6+	4	8	C	FJ 13
8	6+	5	7−	C ESEX=Vg 'F'Df	FJ 27
8+	2	6−	8+	SSWX	FJ 129
8+	2+	3+	9		FJ 98
8+	2+	4+	10	ESEX NEX	FJ 122
8+	3−	4	6+	NNWX	FJ 127
8+	3−	4	9−	ESEX 'F'TIE	FJ 111
8+	3	3−	10−	NE*Wk	FJ 134
8+	3	3−	10+		FJ 174
8+	3	4	8+	SWWk	FJ 51
8+	3	5−	9	ENEX*	FJ 92
8+	3+	4	8−	NEWk SWBl* SEBl*	FJ 85
8+	3+	5	8	'J,'FlWk	FJ 63
8+	4−	4+	9	NWBl*	FJ 75
8+	4+	5	8−	'E'FlPt	FJ 56
8+	4+	6−	8	'J,'FlWk	FJ 36
8+	6	6+	10+	SERc ESEski D.ENE	FJ 30
9−	2+	3+	6+	'P'FlPt* 'F'TIE MsNW	FJ 116
9−	2+	4	10−		FJ 130
9−	3−	3	8−	WNWX	FJ 115
9−	3−	3+	8+	NEX SEX	FJ 126
9−	3	3+	7+		FJ 191
9−	3	4−	10−	C MsSE*	FJ 88
9−	3+	4+	10	'J'TIW	FJ 94
9−	4−	3	9+	NWFl* WSWX 'F'SfX[2]	FJ 151
9	2+	4	9	NNWX NNEX	FJ 93
9	3	3	8−	C SW) 'J'TIW	FJ R,6

# = confirmed update

FISHER-BROWN DATA

Provisional data in red

PLATE ORDER					
STAMP	a	b	c	d	DETAILS NOTED
FJ 199	6+	3+	2+	8	C 'F'Bl
FJ 200	6+	3	2	10−	ERc% SWX*
FJ 201	3−	3	1+	9+	C PhFl/WSW*
FJ 202	6−	3	3	9+	
FJ 203	6+	3	3	9+	NNEX* Bl/W BlRd'J'
FJ 204	6	4−	4−	9+	EP
FJ R,1	6	3	3	8	
FJ R,2	6+	2+	3+	9	
FJ R,3	6	2+	2	8+	SSWX* WP EP
FJ R,4	7+	4	2+	13	C WP
FJ R,5	6+	3	3−	12+	C WP 'J'TlW&Dd?
FJ R,6	9	3	3	8−	C SW) 'J'TlW

FK

FK 1a	7−	4+	5	9+	
FK 1b	7−	4+	5	9+	VgNE
FK 2	7−	5	4+	8+	
FK 3	7+	4	5−	12−	DS'ONE* SDd*
FK 4	8−	4+	5−	10−	'F'TlW 'K'TlW
FK 5	8+	4+	5+	9+	VgNE* 'K'TlW NWWk
FK 6	6+	4+	4	10	'K'Dd DNE
FK 7	8−	2−	5	9+	C
FK 8	7+	4+	4	8+	C
FK 9	7−	5−	3+	10+	C VgNE
FK 10	7	5	5	8+	VgNE 'F'SfXW[1]
FK 11	7	3+	6−	9	NEWk SERc
FK 12	7+	3−	6−	10−	C
FK 13	8	6−	6+	8+	SSWWk SSEWk
FK 14	7−	3+	5	9	C Bl.ESE
FK 15	8+	5	3−	8−	C SDd
FK 16	7−	2	4+	9−	C
FK 17	7−	3+	7−	10+	
FK 18	7	4−	4+	7+	
FK 19	7	3+	1+	9	HgSE* 'K'Df NNEX
FK 20	8−	4	5+	8+	
FK 21	8	5+	3−	8	C WNWWk
FK 22	5−	3+	3+	10	
FK 23	7+	2+	5+	8+	
FK 24	8	7+	6−	10+	
FK 25	8+	5	3+	9	VgNE SEBl
FK 26	9	3+	6	8	C SSEWk
FK 27	8	5+	5	9	C VgNE*XJn'EK' VgSE*XJnGK'
FK 28	7+	5	4+	9+	VgNE WSWX
FK 29	7−	4+	5+	6+	HgNE close VgSE close

REARRANGED INTO NUMERICAL ORDER

a	b	c	d	DETAILS NOTED	STAMP
9	3	4	9	WNWDd	FJ 95
9	5−	7−	9		FJ 31
9+	3	4+	8	Bl/NE Bl/SE	FJ 55
9+	4+	5	6+	'F'TlE 'J'Ab	FJ 80
10−	3	3+	11		FJ 117
10−	4−	4	6+	SWWk	FJ 84
10−	6−	4+	6+	Re	FJ 58
10	4−	4−	5+	'F'Bl NWWk	FJ 81
10+	1+	3−	10−		FJ 131
10+	3	3	10	NWX LrERc NNEX	FJ 118
11−	3+	3	8	'F'SfXW[1]	FJ 108
11−	5	4+	6+	'F'TlE	FJ 83

3−	3+	3−	10+	MSW WSWX NNWX	FK 100
3+	2+	4−	9+	NNEX EP	FK 145
3+	3−	3	5	NNWX 'F'SfX[3] EP	FK 193
4	3	4	7	VtSc.WSW	FK 171
4+	2+	3	10+	SSWX 'K'TlE	FK 98
4+	2+	3−	5	EP SSWRc	FK 179
4+	3	4−	8	NWFl*	FK 191
4+	3+	3−	9−	Bl/W WSWsko	FK 144
4+	4−	4−	8		FK 161
5−	3−	3−	9+	'K'SfX[2]	FK 176
5−	3	3	7+	'K'SfX[1]	FK 165
5−	3	3	9+	C ESEX* MsSW* MsSE*	FK 88
5−	3	4−	8+		FK 167
5−	3+	3+	10		FK 22
5−	4	3+	9	EP	FK R,2
5	2+	3	9+	NWFl EP 'K'SfX[3]&Sc SE( Bl/LrW	FK 197
5	3	3	8	EP M.ENE BlLrW Bl/SSW	FK 198
5	3	3	8	'K'TlW SSWX*	FK 201
5	3	3+	8		FK 162
5	3+	3	8+	F'SfX[2] EP	FK 180
5+	3	2+	9−	'K'SfX[1] Bl/W	FK 203
5+	3	3−	9+	Bl/SW 'F'TlE 'K'TlE NWFl	FK 170
5+	3	3	9	NWFl WSWBl UrWRc	FK 194
5+	3	5	6−	WNWX 'F'TlW SSEX* MSE	FK 160
5+	3+	4−	6	Bls/W*	FK 189
5+	3+	4	10+		FK 169
5+	4	4−	7	'K'Bl	FK 85
5+	5	3−	10−		FK 117
6−	2	3	5+		FK 105
6−	2+	3+	8	NNWX DsNW DsSE SEX 'K'SfX[4]&.ESE	FK 141

FK

# = confirmed update

FISHER-BROWN DATA

Provisional data in red

PLATE ORDER					
STAMP	a	b	c	d	DETAILS NOTED
FK 30	8	7-	6	10-	'F'TIE
FK 31	8+	6+	4+	9+	
FK 32	9	5	4	9	HgSW* HgVl HgSE*
FK 33	6+	4+	5+	8	'F'SfDfW[1]
FK 34	6	5+	7+	10-	'F'TIE
FK 35	8+	6	6+	10-	'E'PtWk
FK 36	8-	4+	7-	10	ESEX NNWWk
FK 37	7	4+	3	8	
FK 38	7+	4+	5-	9	HgVl
FK 39	7+	5	5	8+	NWBl
FK 40	9+	5	5+	8	
FK 41	6+	5	2+	8	NRg SEWk
FK 42	7	5-	5	8	NWBl SWBl 'K'SfX[4]
FK 43	7-	4-	6-	8	NNEX*
FK 44	7-	5-	6+	9	BlSW-PhFl? Bl/E
FK 45	7	3+	6-	9+	C HgVl* 'E'FlPt*
FK 46	7+	3	6	8+	MNW
FK 47	7+	5-	6+	9+	
FK 48	6+	5-	4-	10-	
FK 49	7+	5+	3	9	
FK 50	8	4-	5+	8-	Bl/SW
FK 51	7+	4+	8-	9+	
FK 52	8+	3+	4	9+	'K'Bl
FK 53	8-	3+	5	8+	EBl
FK 54	7	3+	3+	10	
FK 55	8-	4	4-	10	EBl
FK 56	7-	3+	5-	9	EBl
FK 57	8-	3-	3-	8+	EBl M/WNW
FK 58	8+	4	5-	8	MSE* NEWk
FK 59	7+	5	4	11	NWBl
FK 60	9+	5-	4	8+	
FK 61	8+	4-	4-	10-	
FK 62	7-	3	4-	9+	
FK 63	8+	3+	4-	8	
FK 64	8+	3-	4-	11	
FK 65	7	3+	4-	9+	
FK 66	7+	3+	4	10-	
FK 67	8-	3	3+	9	
# FK 68	7	3	4-	10-	BrNNW&'PO'Pt
FK 69	7	4+	4	9+	
FK 70	7-	3-	4	9+	
FK 71	8-	3+	3	9	
FK 72	7?	3	3+	8	NWBl* SWBl

REARRANGED INTO NUMERICAL ORDER					
a	b	c	d	DETAILS NOTED	STAMP
6-	3-	3	10	EP	FK 202
6-	3	2+	8	'F'SfXW[1] 'K'SfsX[3]&[4]	FK 103
6-	3	3+	7+	Bl/SW 'F'SfXW[1]	FK 139
6-	4	4-	6+	NWBl* SWBl*	FK 87
6	2+	2+	6	'K'SfX[1] BlRd'F'	FK 192
6	3-	2	9	WNWX	FK 114
6	3-	3-	8	SWWk ESEX	FK 121
6	3	3+	9	BlS-Cn all round	FK 153
6	3	6+	8+	C NWFl SE(	FK 185
6	3+	3+	9	C NNEX EP Bl.'ON'Vl	FK 200
6	3+	3+	10	NNWX NNEX	FK 163
6	5+	7+	10-	'F'TIE	FK 34
6+	2	3-	11		FK 96
6+	2+	2+	7	EP	FK 178
6+	2+	3+	9+		FK 95
6+	3	3-	10	'F'SfXW[1] 'K'SfX[4]	FK 123
6+	3	3	6-	ERc%	FK 186
6+	3	3	8+	EP 'F'TIE	FK 183
6+	3	3	8+	EP	FK 188
6+	3	3	9+	NWFl NNEX*	FK 152
6+	3	3+	8		FK 164
6+	3	3+	10+	WNWX*	FK 155
6+	3	3+	11-	C NNEX ESEX 'F'Bl VlBl	FK 140
6+	3+	3+	12+	NNWX* WSWsko	FK 172
6+	4+	3-	9-	Sc/SSW ESEX WNWX NNEX	FK 120
6+	4+	4	10	'K'Dd DNE	FK 6
6+	4+	5+	8	'F'SfDfW[1]	FK 33
6+	5-	4-	10-		FK 48
6+	5	2+	8	NRg SEWk	FK 41
7-	2	3	8+	C WP	FK R,5
7-	2	4+	9-	C	FK 16
7-	2+	3-	8	SERc SSEX ENEX	FK 119
7-	2+	3+	10	EP ESEX*	FK R,3
7-	3-	3+	9-	NWFl?	FK 147
7-	3-	4	9+		FK 70
7-	3	3+	6	NNWX NNEX M.ESE	FK 136
7-	3	4-	9+		FK 62
7-	3+	5-	9	EBl	FK 56
7-	3+	5	9	C Bl.ESE	FK 14
7-	3+	7-	10+		FK 17
7-	4-	4-	8-	NNEX ScSW	FK 175
7-	4-	4	6	SSWX ESEX	FK 146
7-	4-	6-	8	NNEX*	FK 43

# = confirmed update

FISHER-BROWN DATA

Provisional data in red

PLATE ORDER					
STAMP	a	b	c	d	DETAILS NOTED
FK 73	8	3	3+	9−	
FK 74	8−	4−	3	8+	SWBl*
FK 75	8+	4−	4+	10	
FK 76	8−	4	3	8+	C 'K'TlE
FK 77	8−	3−	6+	11	NWBl SWBl*
FK 78	8+	3−	4	9+	'K'SfX[2]
FK 79	8−	3	3+	9−	SWBl NWWk NEWk
FK 80	8−	4+	5+	7	MsSW* NEWk
FK 81	10	4+	4−	5+	NWWk ESEBl&Rc?
FK 82	8+	3+	4+	5	Re 'K'TlE NWWk
FK 83	8+	4	4	6	SERc NWBl
FK 84	9−	3+	3+	6+	
FK 85	5+	4	4−	7	'K'Bl
FK 86	7+	4	4	8+	
FK 87	6−	4	4−	6+	NWBl* SWBl*
FK 88	5−	3	3	9+	C ESEX* MsSW* MsSE*
FK 89	7	4−	3	8+	C
FK 90	9	2+	2+	12+	C 'K'TlW
FK 91	9−	3−	3	10−	SWBl
FK 92	10+	3	2+	8+	ENEX SEBl
FK 93	8−	2	3	7	'K'Bl SEBl ENEX
FK 94	7+	3−	3	7+	VlBl
FK 95	6+	2+	3+	9+	
FK 96	6+	2	3−	11	
FK 97	8+	3+	3−	10−	'F'TlE 'K'SfsX[1]&[4] NNWX
FK 98	4+	2+	3	10+	SSWX 'K'TlE
FK 99	7	3+	3+	9+	
FK 100	3−	3+	3−	10+	MSW WSWX NNWX
FK 101	7+	2+	3	8+	
FK 102	7	3−	3−	9+	NNWX 'F'TlE
FK 103	6−	3	2+	8	'F'SfXW[1] 'K'SfsX[3]&[4]
FK 104	7+	4−	3+	9−	NNEX*
FK 105	6−	2	3	5+	
FK 106	7	3+	3−	8+	'K'TlW
FK 107	7+	3−	3	8−	'K'SfX[4] SERc WNWX ENEX
FK 108	8+	2+	2	9−	WNWX NNWX
FK 109	7+	3	2+	8+	NNEX WNWX <b>HzM</b> /SSW
FK 110	9	2	2+	10−	'F'TlE SWX
FK 111	10−	3−	3−	8+	SSWX SEX NWX MsNW
FK 112	8	2+	2	8−	NWX NEX
FK 113	8−	3−	3−	9−	'F'SfXW[1]
FK 114	6	3−	2	9	WNWX
FK 115	9−	2+	3−	9	WNWX

REARRANGED INTO NUMERICAL ORDER					
a	b	c	d	DETAILS NOTED	STAMP
7−	4+	5	9+		FK 1a
7−	4+	5	9+	VgNE	FK 1b
7−	4+	5+	6+	HgNE close VgSE close	FK 29
7−	5−	3+	10+	C VgNE	FK 9
7−	5−	6+	9	BlSW-PhFl? Bl/E	FK 44
7−	5	4+	8+		FK 2
7	2+	2+	4+		FK 190
7	2+	3	10−	NNEX*	FK 148
7	3−	2+	8	NNEX	FK 157
7	3−	3−	9+	NNWX 'F'TlE	FK 102
7	3−	3	6		FK 181
7	3−	3	7+		FK 158
7	3	2+	9		FK 156
7	3	3−	12		FK 182
7	3	3	8−	NNEX	FK 150
7	3	3	9	NNEX* 'F'TlW	FK 159
7	3	3+	6	C WNWrc NNWWk WSWX	FK 199
7?	3	3+	8	NWBl* SWBl	FK 72
7	3	3+	8	C W% NNEX 'K'TlW	FK R,4
7	3	3+	8+	NWFl NNEX <b>HzSc</b> /SSE*	FK 149
7	3	4−	10−	BrNNW&'PO'Pt	FK 68
7	3+	1+	9	HgSE* 'K'Df NNEX	FK 19
7	3+	3−	8+	'K'TlW	FK 106
7	3+	3−	9+		FK 204
7	3+	3+	9+		FK 99
7	3+	3+	10		FK 54
7	3+	4−	9+		FK 65
7	3+	6−	9	NEWk SERc	FK 11
7	3+	6−	9+	C HgVl* 'E'FlPt*	FK 45
7	4−	3	8+	C	FK 89
7	4−	4	8+	Bl'NNY'Vl	FK 154
7	4−	4+	7+		FK 18
7	4+	3	8		FK 37
7	4+	4	9+		FK 69
7	5−	5	8	NWBl SWBl 'K'SfX[4]	FK 42
7	5	5	8+	VgNE 'F'SfXW[1]	FK 10
7+	2+	3−	7−	ENEX	FK 132
7+	2+	3	8+		FK 101
7+	2+	5+	8+		FK 23
7+	3−	3	7+	VlBl	FK 94
7+	3−	3	8−	'K'SfX[4] SERc WNWX ENEX	FK 107
7+	3−	4−	9−	C NNWX	FK R,6
7+	3−	6−	10−	C	FK 12



# = confirmed update

FISHER-BROWN DATA

Provisional data in red

PLATE ORDER					
STAMP	a	b	c	d	DETAILS NOTED
FK 116	8+	2+	2+	9+	ENEX NNWX 'F'TIE
FK 117	5+	5	3−	10−	
FK 118	9+	3	3−	6+	WNWX
FK 119	7−	2+	3−	8	SERc SSEX ENEX
FK 120	6+	4+	3−	9−	Sc/SSW ESEX WNWX NNEX
FK 121	6	3−	3−	8	SWWk ESEX
FK 122	9−	3−	3	11	NNEX*
FK 123	6+	3	3−	10	'F'SfXW[1] 'K'SfX[4]
FK 124	9+	2+	3+	7+	
FK 125	7+	3	3	5+	'F'SfXW[1]
FK 126	8	3	3+	11−	ESEX NWX NEX
FK 127	9+	3−	4−	12+	'F'SfXW[1] 'K'SfX[4]
FK 128	9	2+	3+	9	WSWX NNWX
FK 129	8+	2+	4−	8+	ESERc
FK 130	9+	3−	3+	8+	WNWX SSEX ESEX
FK 131	8−	3−	3	8	NNWX
FK 132	7+	2+	3−	7−	ENEX
FK 133	8−	2	3	7+	SSWX*
FK 134	8	2+	3	6	NNEX ESEX
FK 135	9−	2+	3+	6	'PE'VlWk 'K'.ESE&SfsJnB
FK 136	7−	3	3+	6	NNWX NNEX M.ESE
FK 137	8−	3	3	7	
FK 138	8+	2	3+	9	'F'Bl NRg Bl/SW
FK 139	6−	3	3+	7+	Bl/SW 'F'SfXW[1]
FK 140	6+	3	3+	11−	C NNEX ESEX 'F'Bl VlBl
FK 141	6−	2+	3+	8	NNWX DsNW DsSE SEX 'K'SfX[4]&.ESE
FK 142	8−	3	3+	8	ESEX NWFl
FK 143	8+	3−	3+	7	ESEX 'K'SfX[3]
FK 144	4+	3+	3−	9−	Bl/W WSWSko
FK 145	3+	2+	4−	9+	NNEX EP
FK 146	7−	4−	4	6	SSWX ESEX
FK 147	7−	3−	3+	9−	NWFl?
FK 148	7	2+	3	10−	NNEX*
FK 149	7	3	3+	8+	NWFl NNEX <span style="color:red">HzSc</span> /SSE*
FK 150	7	3	3	8−	NNEX
FK 151	8−	3	4−	9	
FK 152	6+	3	3	9+	NWFl NNEX*
FK 153	6	3	3+	9	Bls-Cn all round
FK 154	7	4−	4	8+	Bl'NNY'Vl
FK 155	6+	3	3+	10+	WNWX*
FK 156	7	3	2+	9	
FK 157	7	3−	2+	8	NNEX
FK 158	7	3−	3	7+	

REARRANGED INTO NUMERICAL ORDER					
a	b	c	d	DETAILS NOTED	STAMP
7+	3	2+	8+	NNEX WNWX HzM/SSW	FK 109
7+	3	3−	8+	Bl/WSW ESEWk* 'K'SfX[4]	FK 195
7+	3	3	5+	'F'SfXW[1]	FK 125
7+	3	4−	8+		FK 177
7+	3	6	8+	MNW	FK 46
7+	3+	4−	9−		FK 174
7+	3+	4	10−		FK 66
7+	4−	3+	9−	NNEX*	FK 104
7+	4	4	8+		FK 86
7+	4	5−	12−	DS'ONE* SDd*	FK 3
7+	4+	4	8+	C	FK 8
7+	4+	5−	9	HgVl	FK 38
7+	4+	8−	9+		FK 51
7+	5−	6+	9+		FK 47
7+	5	4	11	NWBl	FK 59
7+	5	4+	9+	VgNE WSWX	FK 28
7+	5	5	8+	NWBl	FK 39
7+	5+	3	9		FK 49
8−	2−	5	9+	C	FK 7
8−	2	3	7	'K'Bl SEBl ENEX	FK 93
8−	2	3	7+	SSWX*	FK 133
8−	3−	3−	8+	EBl M/WNW	FK 57
8−	3−	3−	9−	'F'SfXW[1]	FK 113
8−	3−	3	8	NNWX	FK 131
8−	3−	6+	11	NWBl SWBl*	FK 77
8−	3	3	7		FK 137
8−	3	3+	8	ESEX NWFl	FK 142
8−	3	3+	9−	SWBl NWWk NEWk	FK 79
8−	3	3+	9		FK 67
8−	3	4−	7+	SSWX SSEX NNEX Bl/WSW*	FK 166
8−	3	4−	9		FK 151
8−	3+	3	9		FK 71
8−	3+	5	8+	EBl	FK 53
8−	4−	3	8+	SWBl*	FK 74
8−	4	3	8+	C 'K'TIE	FK 76
8−	4	4−	10	EBl	FK 55
8−	4	5+	8+		FK 20
8−	4+	5−	10−	'F'TlW 'K'TlW	FK 4
8−	4+	5+	7	MsSW* NEWk	FK 80
8−	4+	7−	10	ESEX NNWWk	FK 36
8	2	3+	8−		FK 184
8	2+	2	8−	NWX NEX	FK 112
8	2+	3	6	NNEX ESEX	FK 134

# = confirmed update

FISHER-BROWN DATA

Provisional data in red

PLATE ORDER					
STAMP	a	b	c	d	DETAILS NOTED
FK 159	7	3	3	9	NNEX* 'F'TIW
FK 160	5+	3	5	6-	WNWX 'F'TIW SSEX* MSE
FK 161	4+	4-	4-	8	
FK 162	5	3	3+	8	
FK 163	6	3+	3+	10	NNWX NNEX
FK 164	6+	3	3+	8	
FK 165	5-	3	3	7+	'K'SfX[1]
FK 166	8-	3	4-	7+	SSWX SSEX NNEX Bl/WSW*
FK 167	5-	3	4-	8+	
FK 168	8	3+	4-	11-	NEX
FK 169	5+	3+	4	10+	
FK 170	5+	3	3-	9+	Bl/SW 'F'TIE 'K'TIE NWFl
FK 171	4	3	4	7	VtSc.WSW
FK 172	6+	3+	3+	12+	NNWX* WSWSkO
FK 173	10	7	3	10-	SW)
FK 174	7+	3+	4-	9-	
FK 175	7-	4-	4-	8-	NNEX ScSW
FK 176	5-	3-	3-	9+	'K'SfX[2]
FK 177	7+	3	4-	8+	
FK 178	6+	2+	2+	7	EP
FK 179	4+	2+	3-	5	EP SSWRc
FK 180	5	3+	3	8+	F'SfX[2] EP
FK 181	7	3-	3	6	
FK 182	7	3	3-	12	
FK 183	6+	3	3	8+	EP 'F'TIE
FK 184	8	2	3+	8-	
FK 185	6	3	6+	8+	C NWFl SE(
FK 186	6+	3	3	6-	ERc%
FK 187	9	3	4	5+	SW)
FK 188	6+	3	3	8+	EP
FK 189	5+	3+	4-	6	Bls/W*
FK 190	7	2+	2+	4+	
FK 191	4+	3	4-	8	NWFl*
FK 192	6	2+	2+	6	'K'SfX[1] BlRd'F'
FK 193	3+	3-	3	5	NNWX 'F'SfX[3] EP
FK 194	5+	3	3	9	NWFl WSWBl UrWRc
FK 195	7+	3	3-	8+	Bl/WSW ESEWk* 'K'SfX[4]
FK 196	8+	2+	3	9	FpFlVl*
FK 197	5	2+	3	9+	NWFl EP 'K'SfX[3]&Sc SE( Bl/LrW
FK 198	5	3	3	8	EP M.ENE BlLrW Bl/SSW
FK 199	7	3	3+	6	C WNWRc NNWWk WSWX
FK 200	6	3+	3+	9	C NNEX EP Bl.'ON'Vl
FK 201	5	3	3	8	'K'TIW SSWX*

REARRANGED INTO NUMERICAL ORDER					
a	b	c	d	DETAILS NOTED	STAMP
8	3	3+	9-		FK 73
8	3	3+	11-	ESEX NWX NEX	FK 126
8	3+	4-	11-	NEX	FK 168
8	4-	5+	8-	Bl/SW	FK 50
8	5+	3-	8	C WNWWk	FK 21
8	5+	5	9	C VgNE*XJn'EK' VgSE*XJnGK'	FK 27
8	6-	6+	8+	SSWWk SSEWk	FK 13
8	7-	6	10-	'F'TIE	FK 30
8	7+	6-	10+		FK 24
8+	2	3+	9	'F'Bl NRg Bl/SW	FK 138
8+	2+	2	9-	WNWX NNWX	FK 108
8+	2+	2+	9+	ENEX NNWX 'F'TIE	FK 116
8+	2+	3	9	FpFlVl*	FK 196
8+	2+	4-	8+	ESERc	FK 129
8+	3-	3+	7	ESEX 'K'SfX[3]	FK 143
8+	3-	4-	11		FK 64
8+	3-	4	9+	'K'SfX[2]	FK 78
8+	3+	3-	10-	'F'TIE 'K'SfsX[1]&[4] NNWX	FK 97
8+	3+	4-	8		FK 63
8+	3+	4	9+	'K'Bl	FK 52
8+	3+	4+	5	Re 'K'TIE NWWk	FK 82
8+	4-	4-	10-		FK 61
8+	4-	4+	10		FK 75
8+	4	4	6	SERc NWBl	FK 83
8+	4	5-	8	MSE* NEWk	FK 58
8+	4+	5+	9+	VgNE* 'K'TIW NWWk	FK 5
8+	5	3-	8-	C SDd	FK 15
8+	5	3+	9	VgNE SEBl	FK 25
8+	6	6+	10-	'E'PtWk	FK 35
8+	6+	4+	9+		FK 31
9-	2+	3-	9	WNWX	FK 115
9-	2+	3+	6	'PE'VlWk 'K'.ESE&SfsJnB	FK 135
9-	3-	3	10-	SWBl	FK 91
9-	3-	3	11	NNEX*	FK 122
9-	3+	3+	6+		FK 84
9	2	2+	10-	'F'TIE SWX	FK 110
9	2+	2+	12+	C 'K'TIW	FK 90
9	2+	3+	9	WSWX NNWX	FK 128
9	3	4	5+	SW)	FK 187
9	3	4	7-	NWFl EP	FK R,1
9	3+	6	8	C SSEWk	FK 26
9	5	4	9	HgSW* HgVl HgSE*	FK 32
9+	2+	3+	7+		FK 124

#  
#

# = confirmed update

FISHER-BROWN DATA

Provisional data in red

PLATE ORDER					
STAMP	a	b	c	d	DETAILS NOTED
FK 202	6-	3-	3	10	EP
FK 203	5+	3	2+	9-	'K'SfX[1] Bl/W
FK 204	7	3+	3-	9+	
FK R,1	9	3	4	7-	NWFl EP
FK R,2	5-	4	3+	9	EP
FK R,3	7-	2+	3+	10	EP ESEX*
FK R,4	7	3	3+	8	C W% NNEX 'K'TlW
FK R,5	7-	2	3	8+	C WP
FK R,6	7+	3-	4-	9-	C NNWX

FL

FL 1a	6	4+	6	5	
FL 1b	6+	5-	6-	6	ESEX* 'F'Wk
FL 2	7	6	6+	6+	
FL 3	8	4+	5+	6	
FL 4	7+	5-	5+	5+	DSW D/ESE*
FL 5	8+	4+	3-	6+	MsSW MsSE D/SSE* Scs.SSE
FL 6	7-	5-	5	6	NWWk
FL 7	7+	4+	5-	6-	C
FL 8	8-	5	5	6+	C DSE ESEX*
FL 9	6+	3	4-	7+	C
FL 10	7+	3	5+	4+	C VgNE WSWX
FL 11	7-	3+	5-	4-	DsNNW DSNE DsSSE
FL 12	7+	2+	5+	6+	C SSWX
FL 13	8+	3	6-	6-	C NWWk
FL 14	7+	5	6-	4+	D.SSE
FL 15	8+	5-	5-	5+	C SDd
FL 16	8	5-	5	6+	C
FL 17	8	7-	4+	4+	
FL 18	8-	5+	4	3+	'L'TlW
FL 19	7	4-	4+	5	Ms-Hg.'L'
FL 20	8+	3+	4+	3+	'L'Dd* DSE
FL 21	8+	6+	4+	5+	C DSE
FL 22	7+	5+	3	6+	DSE 'L'SfSp[4]
FL 23	7+	2+	7	6+	
FL 24	7+	6	6+	5+	
FL 25	7-	5+	5+	6+	DSE SEWk?
FL 26	8	5-	5+	4+	C DSE
FL 27	8-	4	5-	6	C D.ESE SSWWk
FL 28	8-	3+	5-	6+	D/ESE NWk
FL 29	6+	5+	6-	4	D.ESE
FL 30	8+	5-	6-	6-	'L'Dd DSE ENEX*
FL 31	9	4	4+	6	Ds.&/ESE NEX 'F'SfX[2] SDd
FL 32	9	4+	7+	6+	D/ESE ENEX 'F'TlE

REARRANGED INTO NUMERICAL ORDER

a	b	c	d	DETAILS NOTED	STAMP
9+	3-	3+	8+	WNWX SSEX ESEX	FK 130
9+	3-	4-	12+	'F'SfXW[1] 'K'SfX[4]	FK 127
9+	3	3-	6+	WNWX	FK 118
9+	5-	4	8+		FK 60
9+	5	5+	8		FK 40
10-	3-	3-	8+	SSWX SEX NWX MsNW	FK 111
10	4+	4-	5+	NWWk ESEBl&Rc?	FK 81
10	7	3	10-	SW)	FK 173
10+	3	2+	8+	ENEX SEBl	FK 92

4	3-	3-	5	SEWk	FL 149
4	3	2+	3+	C Ch	FL 201
4+	2+	3-	7	SSWX ScS'F'?	FL 156
4+	3-	2+	3+	'F'SfXW[1] NNWX* SSEX* Bl/NE	FL 157
4+	3-	3	4	Bl/W 'L'Df*	FL 154
4+	3+	3-	3+	'F'SfsX[W1]&[2] SSEX*	FL 148
4+	3+	3	4+		FL 164
4+	4	4+	6+	DSE	FL 33
4+	4+	3	3+	ScSSE*	FL 151
5	2+	3-	3+	NNWX SSWX ERc	FL 137
5	3	3	2+		FL 202
5	3	3	5-		FL 91
5	3+	3-	3-	SSWX*	FL 176
5+	2+	2	5	NWFl NNEX	FL 161
5+	3-	2	5		FL 178
5+	3	2+	4	C NWWk WBl WSWWk*	FL 199
5+	3	3	6-	NNWX 'F'TlE VlBl	FL 102
5+	3	3+	1+	SSWX WP EP 'L'SfX[1]	FL R,2
5+	3	6+	5+	WSWX 'L'SfX[1]	FL 139
5+	3+	2-	4-		FL 175
6-	2	2	4+	C W% ESEX*	FL R,5
6-	2+	2+	8-	NWFl SE( SWX*	FL 203
6-	3-	3+	7-	ESEX NNEX	FL 114
6-	3	2-	3+	NWFl NNEX*	FL 196
6-	3	2+	1-	NRc NNEX EP ESEX BlRd'L'	FL 179
6-	3	3-	4+	ERc	FL 90
6-	4-	2+	3-	NNEX ERc%	FL 200
6-	4-	4	5+	NWBl	FL 64
6-	5	3-	3-	WSWX ESEX <b>SWk/'PEN'VI</b>	FL 135
6	2	3+	3	'F'SfX[2]&TlW NNEX*	FL 145
6	2+	3	5-	C W% ESEX NNWX*	FL R,6
6	3-	2	2-	Bl/W	FL 192
6	3-	3-	4-	NWX NNEX	FL 147

FL

#

# = confirmed update

FISHER-BROWN DATA

Provisional data in red

PLATE ORDER					
STAMP	a	b	c	d	DETAILS NOTED
FL 33	4+	4	4+	6+	DSE
FL 34	7	3+	7-	6	D.ESE MSW
FL 35	8-	5	5+	6	DSE
FL 36	8+	3+	6-	6+	D.ESE NWfl
FL 37	8	5	6-	7+	DSE
FL 38	7	6-	5	5+	D.ESE
FL 39	8	3+	5	5+	
FL 40	7+	3	5-	5	D.ESE
FL 41	7+	5	3-	6+	DsESE NWfl
FL 42	8-	3	4+	9	NNEWk
FL 43	7+	4+	5	6-	D.ESE
FL 44	7+	3+	6-	5	HgSE D.ESE NWfl
FL 45	7	4+	5-	6	C MSSW D.ESE
FL 46	7+	3	4	5-	
FL 47	7+	5	6-	7-	MsSE 'E'flPt
FL 48	8-	5-	6-	7+	DSE SDd
FL 49	7	5	4	6+	DSE NWBl
FL 50	8	4	4-	5	
FL 51	10+	3+	6+	6	M/SSE
FL 52	7+	5-	4-	6+	
FL 53	7-	3+	6+	6	
FL 54	8	3-	7	6	
FL 55	8+	4-	5	6	DSE
FL 56	8+	5	4+	6+	
FL 57	8-	3	4-	7-	WBl
FL 58	9	6	5	5+	NEWk
FL 59	7+	4	5	6	
FL 60	8+	5+	4	7	
FL 61	8	3-	4	7-	Re PtWk
FL 62	7-	4+	4	8-	
FL 63	8+	4-	4+	5	
FL 64	6-	4-	4	5+	NWBl
FL 65	8-	3	4-	6-	
FL 66	7	4-	4-	7-	
FL 67	7+	3	4	7	
FL 68	8+	3+	4	7	
FL 69	7+	4-	4	8	
FL 70	7+	3	4-	7	'L'Df
FL 71	7+	3	4+	7	
FL 72	8-	3+	4-	7-	
FL 73	7-	3	4	8+	
FL 74	7-	3+	4-	6-	
FL 75	8+	3+	4+	6+	

REARRANGED INTO NUMERICAL ORDER					
a	b	c	d	DETAILS NOTED	STAMP
6	3	3-	2	NNWX NNEX	FL 170
6	3	3-	3	WSWX*	FL 167
6	3	3	3+		FL 169
6	3	3	4+	WSWX SSWX	FL 190
6	3	3	5+	NNEX SEWk	FL 121
6	3	3	7+	WBl	FL 172
6	3	7	6-	NNEX SWX	FL 99
6	3+	3	3	NWfl WSWX*	FL 163
6	4-	3-	3+	E%	FL 189
6	4+	6	5		FL 1a
6+	3-	3-	3-	NNEX	FL 131
6+	3-	3-	3	NNWX WSWX D.'P't	FL 141
6+	3-	3-	3+	ESEX	FL 132
6+	3-	3-	5+	'F'sfXW[1] 'L'sfX[1] NNEX*	FL 110
6+	3	2	5-	ENEX	FL 159
6+	3	2	5-		FL 162
6+	3	2	5	EP	FL 183
6+	3	3-	4	Bl/W	FL 153
6+	3	4-	7+	C	FL 9
6+	3	4-	6+	SSWX NNWX M.NNE	FL 122
6+	3+	2+	0+	WRc 'L'sfX[1]	FL 185
6+	3+	2+	3+	'L'Wk	FL 168
6+	3+	3-	5+	EP 'F'TIE	FL 146
6+	3+	3-	6+	SSWX NERc	FL 155
6+	3+	3	4+	NNWX ERc%	FL 191
6+	3+	3	7-	SSWX 'L'sfX[1]	FL 123
6+	4+	4	6+	C Br'NE'Pt NWWk	FL 76
6+	5-	6-	6	ESEX* 'F'Wk	FL 1b
6+	5+	6-	4	D.ESE	FL 29
7-	2	4+	6+	NNEX ESEX*	FL 127
7-	3	2+	8	NNEX	FL 193
7-	3	3	7-	NWfl SSEX	FL 152
7-	3	4	8+		FL 73
7-	3+	2+	3		FL 165
7-	3+	3-	4-	SSEX	FL 150
7-	3+	3	3+	NNWX* SEX*	FL 160
7-	3+	3	5-	NRg	FL 136
7-	3+	4-	6-		FL 74
7-	3+	5-	4-	DsNNW DSNE DsSSE	FL 11
7-	3+	6+	6		FL 53
7-	4	3-	4-	'L'sfX[1]	FL 144
7-	4+	4	8-		FL 62
7-	5-	5	6	NWWk	FL 6

# = confirmed update

FISHER-BROWN DATA

Provisional data in red

PLATE ORDER					
STAMP	a	b	c	d	DETAILS NOTED
FL 76	6+	4+	4	6+	C Br'NE'Pt NWWk
FL 77	8+	4-	4-	6	ESEWk
FL 78	8	3+	6+	6+	WSWRc
FL 79	7+	3-	5-	7+	'F"tIE NEWk
FL 80	8+	3	4+	5+	MNW* MSW*
FL 81	8	3	4+	3+	'L'SfSp[4]
FL 82	8+	3+	5-	6-	'F"tIE
FL 83	10	4+	4	4	NEWk
FL 84	11-	4	4	5	NWBl*&Wk
FL 85	8-	4-	4+	4+	SEBl
FL 86	9-	4	5	5+	
FL 87	11+	3	4	7+	C
FL 88	9+	3	3	6	C MsSW* MsVl*
FL 89	8-	4-	4-	6	C 'L'SfSp[4]
FL 90	6-	3	3-	4+	ERc
FL 91	5	3	3	5-	
FL 92	8+	4	8-	6	
FL 93	8	2+	4-	6	NNWX
FL 94	8+	3+	7-	7	DSE D.'F'SW
# FL 95	8+	3	4-	6-	LrWRc 'F'tIE&SfXE[1] ESEX NNEX SRc SERc
FL 96	8-	3+	6-	7+	NNWX 'F'tIE WSWX
FL 97	8-	5	4-	7+	NNWWk
FL 98	8-	2+	4+	6	NNEX SSWX* ESEX*
FL 99	6	3	7	6-	NNEX SWX
FL 100	9-	3	3	8+	NWX
FL 101	7+	3	2	5+	NNEX* 'L'tIW
FL 102	5+	3	3	6-	NNWX 'F'tIE VlBl
FL 103	8+	3-	2+	6+	NRg/'AG'Pt NNERc
FL 104	9+	5-	3-	5+	
FL 105	7	3	3	5+	
FL 106	7+	3	2	3	WSWX* NEX 'L'Wk-Df
FL 107	8-	3	3	7+	NNEX
FL 108	7+	3	3	5+	SSERc
FL 109	10-	3-	3+	6-	WNWX NNWX* 'F"tIE
FL 110	6+	3-	3-	5+	'F'SfXW[1] 'L'SfX[1] NNEX*
FL 111	8+	3-	3	5+	
FL 112	9+	3-	3+	6+	NNEX
FL 113	8	3	4-	6-	SSWX SSEX Ds.NNE
FL 114	6-	3-	3+	7-	ESEX NNEX
FL 115	7+	3-	3	6	SSWX NNEX WNWX
FL 116	8+	2+	3+	5	'P'FlPt SSERc NNWX
FL 117	8+	3	3-	3-	NRg
FL 118	9	3-	3+	4+	SWX NEX NWX*

REARRANGED INTO NUMERICAL ORDER					
a	b	c	d	DETAILS NOTED	STAMP
7-	5+	5+	6+	DSE SEWk?	FL 25
7	2	2+	4+	'L'SfX[1]	FL R,3
7	2+	3	3+	ReNW RePt ReNE EP SSEWk	FL 187
7	3-	3	8-	M.NNE* ENEX	FL 126
7	3	2-	5-	NWFl	FL 194
7	3	2+	2	ERc 'F'Bl	FL 198
7	3	3-	5-		FL 134
7	3	3-	5		FL R,1
7	3	3	5-	EP	FL 184
7	3	3	5+		FL 105
7	3+	7-	6	D.ESE MSW	FL 34
7	4-	3	6		FL 177
7	4-	4-	7-		FL 66
7	4-	4+	5	Ms-Hg.'L'	FL 19
7	4	5	5+	SSWX NNERc&X	FL 166
7	4+	5-	6	C MSSW D.ESE	FL 45
7	5	4	6+	DSE NWBl	FL 49
7	6-	5	5+	D.ESE	FL 38
7	6	6+	6+		FL 2
7+	2+	3-	4-	NNWX* ERc	FL 195
7+	2+	5+	6+	C SSWX	FL 12
7+	2+	7	6+		FL 23
7+	3-	2+	2+	NNWX	FL 158
7+	3-	2+	6		FL 171
7+	3-	3	6	SSWX NNEX WNWX	FL 115
7+	3-	5-	7+	'F'tIE NEWk	FL 79
7+	3	2	3	WSWX* NEX 'L'Wk-Df	FL 106
7+	3	2	5+	NNEX* 'L'tIW	FL 101
7+	3	3-	2-	'F"tIE	FL 180
7+	3	3	5+	SSERc	FL 108
7+	3	4-	7	'L'Df	FL 70
7+	3	4	5-		FL 46
7+	3	4	7		FL 67
7+	3	4+	7		FL 71
7+	3	5-	5	D.ESE	FL 40
7+	3	5+	4+	C VgNE WSWX	FL 10
7+	3+	3	5+	C 'F'Bl VlBl SWX*	FL 140
7+	3+	3	7-	<b>HzM/SSW</b> NNWX ESERc	FL 125
7+	3+	6-	5	HgSE D.ESE NWFl	FL 44
7+	4-	2+	3	SSWX	FL 173
7+	4-	4	8		FL 69
7+	4	5	6		FL 59
7+	4+	5-	6-	C	FL 7

# = confirmed update

FISHER-BROWN DATA

Provisional data in red

PLATE ORDER					
STAMP	a	b	c	d	DETAILS NOTED
FL 119	9−	3−	3	7	NNEX*
FL 120	8−	3	3	8	Sc/SSW DsSE
FL 121	6	3	3	5+	NNEX SEWk
FL 122	6+	3	4−	6+	SSWX NNWX M.NNE
FL 123	6+	3+	3	7−	SSWX 'L'SfX[1]
FL 124	8	3	4−	5	NNWX SSWX* Bl/W
FL 125	7+	3+	3	7−	HzM/SSW NNWX ESERc
FL 126	7	3−	3	8−	M.NNE* ENEX
FL 127	7−	2	4+	6+	NNEX ESEX*
FL 128	8−	2+	3−	4−	NNWX* ENEX
FL 129	9	5+	3+	5+	NNWX 'L'SfX[1]
FL 130	9	3−	4	4	
FL 131	6+	3−	3−	3−	NNEX
FL 132	6+	3−	3−	3+	ESEX
FL 133	9	3−	3−	5	ESEX NRg
FL 134	7	3	3−	5−	
# FL 135	6−	5	3−	3−	WSWX ESEX SWk/'PEN'VI
FL 136	7−	3+	3	5−	NRg
FL 137	5	2+	3−	3+	NNWX SSWX ERc
FL 138	8	3	4+	6+	NNEX*
FL 139	5+	3	6+	5+	WSWX 'L'SfX[1]
FL 140	7+	3+	3	5+	C 'F'Bl VIBl SWX*
FL 141	6+	3−	3−	3	NNWX WSWX D.'P'Pt
FL 142	8−	3−	3	4	NEX WkBl/NW
FL 143	10	5−	3−	2+	NNEX 'GE'PtWk SSWWk VlwK
FL 144	7−	4	3−	4−	'L'SfX[1]
FL 145	6	2	3+	3	'F'SfX[2]&TIW NNEX*
FL 146	6+	3+	3−	5+	EP 'F'TIE
FL 147	6	3−	3−	4−	NWX NNEX
FL 148	4+	3+	3−	3+	'F'SfsX[W1]&[2] SSEX*
FL 149	4	3−	3−	5	SEWk
FL 150	7−	3+	2+	4−	SSEX
FL 151	4+	4+	3	3+	ScSSE*
FL 152	7−	3	3	7−	NWFl SSEX
FL 153	6+	3	3−	4	Bl/W
FL 154	4+	3−	3	4	Bl/W 'L'Df*
FL 155	6+	3+	3−	6+	SSWX NERc
FL 156	4+	2+	3−	7	SSWX ScS'F'?
FL 157	4+	3−	2+	3+	'F'SfXW[1] NNWX* SSEX* Bl/NE
FL 158	7+	3−	2+	2+	NNWX
FL 159	6+	3	2	5−	ENEX
FL 160	7−	3+	3	3+	NNWX* SEX*
FL 161	5+	2+	2	5	NWFl NNEX

REARRANGED INTO NUMERICAL ORDER					
a	b	c	d	DETAILS NOTED	STAMP
7+	4+	5	6−	D.ESE	FL 43
7+	5−	4−	6+		FL 52
7+	5−	5+	5+	DSW D/ESE*	FL 4
7+	5	3−	6+	DsESE NWFl	FL 41
7+	5	6−	4+	D.SSE	FL 14
7+	5	6−	7−	MsSE 'E'FlPt	FL 47
7+	5+	3	6+	DSE 'L'SfSp[4]	FL 22
7+	6	6+	5+		FL 24
8−	2+	2+	4	WRc ERc	FL 197
8−	2+	3−	4−	NNWX* ENEX	FL 128
8−	2+	4+	6	NNEX SSWX* ESEX*	FL 98
8−	3−	3	4	NEX WkBl/NW	FL 142
8−	3	3	5	C WP ENEX* SSEX*	FL R,4
8−	3	3	7+	NNEX	FL 107
8−	3	3	8	Sc/SSW DsSE	FL 120
8−	3	4−	6−		FL 65
8−	3	4−	7−	WBl	FL 57
8−	3	4+	9	NNEWk	FL 42
8−	3+	3	3+		FL 186
8−	3+	4−	7−		FL 72
8−	3+	5−	6+	D/ESE NWk	FL 28
8−	3+	6−	7+	NNWX 'F'TIE WSWX	FL 96
8−	4−	2+	3	EP	FL 182
8−	4−	4−	6	C 'L'SfSp[4]	FL 89
8−	4−	4+	4+	SEBl	FL 85
8−	4	5−	6	C D.ESE SSWWk	FL 27
8−	5−	6−	7+	DSE SDd	FL 48
8−	5	4−	7+	NNWWk	FL 97
8−	5	5	6+	C DSE ESEX*	FL 8
8−	5	5+	6	DSE	FL 35
8−	5+	4	3+	'L'TIW	FL 18
8	2+	4−	6	NNWX	FL 93
8	3−	4	7−	Re PtWk	FL 61
8	3−	7	6		FL 54
8	3	2+	7	SE( Bls/W*	FL 204
8	3	2+	8+	WP EP	FL 188
8	3	4−	5	NNWX SSWX* Bl/W	FL 124
8	3	4−	6−	SSWX SSEX Ds.NNE	FL 113
8	3	4+	3+	'L'SfSp[4]	FL 81
8	3	4+	6+	NNEX*	FL 138
8	3+	5	5+		FL 39
8	3+	6+	6+	WSWRc	FL 78
8	4	4−	5		FL 50

# = confirmed update

FISHER-BROWN DATA

Provisional data in red

PLATE ORDER					
STAMP	a	b	c	d	DETAILS NOTED
FL 162	6+	3	2	5-	
FL 163	6	3+	3	3	NWFl WSWX*
FL 164	4+	3+	3	4+	
FL 165	7-	3+	3-	3	
FL 166	7	4	5	5+	SSWX NNERc&X
FL 167	6	3	3-	3	WSWX*
FL 168	6+	3+	2+	3+	'L'Wk
FL 169	6	3	3	3+	
FL 170	6	3	3-	2	NNWX NNEX
FL 171	7+	3-	2+	6	
FL 172	6	3	3	7+	WBl
FL 173	7+	4-	2+	3	SSWX
FL 174	9+	4-	2+	6	'F'TlE
FL 175	5+	3+	2-	4-	
FL 176	5	3+	3-	3-	SSWX*
FL 177	7	4-	3	6	
FL 178	5+	3-	2	5	
FL 179	6-	3	2+	1-	NRc NNEX EP ESEX BlRd'L'
FL 180	7+	3	3-	2-	'F'TlE
FL 181	11-	3+	3-	3	
FL 182	8-	4-	2+	3	EP
FL 183	6+	3	2	5	EP
FL 184	7	3	3	5-	EP
FL 185	6+	3+	2+	0+	WRc 'L'SfX[1]
FL 186	8-	3+	3	3+	
FL 187	7	2+	3	3+	ReNW RePt ReNE EP SSEWk
FL 188	8	3	2+	8+	WP EP
FL 189	6	4-	3-	3+	E%
FL 190	6	3	3	4+	WSWX SSWX
FL 191	6+	3+	3	4+	NNWX ERc%
FL 192	6	3-	2	2-	Bl/W
FL 193	7-	3	2+	8	NNEX
FL 194	7	3	2-	5-	NWFl
FL 195	7+	2+	3-	4-	NNWX* ERc
FL 196	6-	3	2-	3+	NWFl NNEX*
FL 197	8-	2+	2+	4	WRc ERc
FL 198	7	3	2+	2	ERc 'F'Bl
FL 199	5+	3	2+	4	C NWWk WBl WSWWk*
FL 200	6-	4-	2+	3-	NNEX ERc%
FL 201	4	3	2+	3+	C Ch
FL 202	5	3	3	2+	
FL 203	6-	2+	2+	8-	NWFl SE( SWX*
FL 204	8	3	2+	7	SE( Bls/W*

REARRANGED INTO NUMERICAL ORDER					
a	b	c	d	DETAILS NOTED	STAMP
8	4+	5+	6		FL 3
8	5-	5	6+	C	FL 16
8	5-	5+	4+	C DSE	FL 26
8	5	6-	7+	DSE	FL 37
8	7-	4+	4+		FL 17
8+	2+	3+	5	'P'FlPt SSERc NNWX	FL 116
8+	3-	2+	6+	NRg/'AG'Pt NNERc	FL 103
8+	3-	3	5+		FL 111
8+	3	3-	3-	NRg	FL 117
8+	3	4-	6-	LrWRc 'F'TlE&SfXE[1] ESEX NNEX SRc SERc	FL 95
8+	3	4+	5+	MNW* MSW*	FL 80
8+	3	6-	6-	C NWWk	FL 13
8+	3+	4	7		FL 68
8+	3+	4+	3+	'L'Dd* DSE	FL 20
8+	3+	4+	6+		FL 75
8+	3+	5-	6-	'F'TlE	FL 82
8+	3+	6-	6+	D.ESE NWFl	FL 36
8+	3+	7-	7	DSE D.'F'SW	FL 94
8+	4-	4-	6	ESEWk	FL 77
8+	4-	4+	5		FL 63
8+	4-	5	6	DSE	FL 55
8+	4	8-	6		FL 92
8+	4+	3-	6+	MsSW MsSE D/SSE* Scs.SSE	FL 5
8+	5-	5-	5+	C SDd	FL 15
8+	5-	6-	6-	'L'Dd DSE ENEX*	FL 30
8+	5	4+	6+		FL 56
8+	5+	4	7		FL 60
8+	6+	4+	5+	C DSE	FL 21
9-	3-	3	7	NNEX*	FL 119
9-	3	3	8+	NWX	FL 100
9-	4	5	5+		FL 86
9	3-	3-	5	ESEX NRg	FL 133
9	3-	3+	4+	SWX NEX NWX*	FL 118
9	3-	4	4		FL 130
9	4	4+	6	Ds.&/ESE NEX 'F'SfX[2] SDd	FL 31
9	4+	7+	6+	D/ESE ENEX 'F'TlE	FL 32
9	5+	3+	5+	NNWX 'L'SfX[1]	FL 129
9	6	5	5+	NEWk	FL 58
9+	3-	3+	6+	NNEX	FL 112
9+	3	3	6	C MsSW* MsVl*	FL 88
9+	4-	2+	6	'F'TlE	FL 174
9+	5-	3-	5+		FL 104
10-	3-	3+	6-	WNWX NNWX* 'F'TlE	FL 109

#



# = confirmed update

FISHER-BROWN DATA

Provisional data in red

PLATE ORDER					DETAILS NOTED
STAMP	a	b	c	d	
FL R,1	7	3	3−	5	
FL R,2	5+	3	3+	1+	
FL R,3	7	2	2+	4+	
FL R,4	8−	3	3	5	
FL R,5	6−	2	2	4+	
FL R,6	6	2+	3	5−	

REARRANGED INTO NUMERICAL ORDER							
a	b	c	d	DETAILS NOTED			STAMP
10	4+	4	4	NEWk			FL 83
10	5−	3−	2+	NNEX	'GE'PtWk	SSWWk VlWk	FL 143
10+	3+	6+	6	M/SSE			FL 51
11−	3+	3−	3				FL 181
11−	4	4	5	NWBl*&Wk			FL 84
11+	3	4	7+	C			FL 87

# = confirmed update					FISHER-BROWN DATA		Provisional data in red						
GA	PLATE ORDER					REARRANGED INTO NUMERICAL ORDER							GA
	STAMP	a	b	c	d	DETAILS NOTED					STAMP		
	GA 1a	4+	4+	4+	11+						GA 202		
	GA 1b	4+	4+	4+	11+	Re NWFl					GA 188		
	GA 2	4+	5+	5-	13-						GA 192		
	GA 3	4+	5+	4+	12						GA 95		
	GA 4	4-	5+	3+	13-	DSE					GA 171		
	GA 5	3+	4	3+	12	ESEX NNEWk					GA 164		
	GA 6	4-	6-	5-	12-	VgNE 'G'Df					GA 148		
	GA 7	3	5+	5-	13	C 'G'Ab					GA 121		
	GA 8	3+	6-	4+	13+	C VgNE					GA 154		
	GA 9	5-	5+	6-	13	C VgNE VgSE 'A'Bl*					GA R,6		
	GA 10	4+	5+	5+	13-	C VgNE					GA 72		
	GA 11	5-	6+	4+	12+	NEWk SERc					GA 165		
	GA 12	4	5+	6	11	C HgSSW					GA R,5		
	GA 13	4-	4+	5+	11-	C NNWX					GA 163		
	GA 14	3+	4	5-	12+	C VgNE VgSE					GA 113		
	GA 15	4+	5	5	11+	C 'A'Bl VgNE*					GA 68		
	GA 16	4-	5	6	11+	C SDd?					GA 187		
	GA 17	5-	5-	4+	11+						GA 166		
	GA 18	5-	5+	3+	11+	'AGE'PtWk VgNE VgSE Hg/S					GA 159		
	GA 19	4	6-	5-	11+	VgNE VgSE HgS'ONE'					GA 128		
	GA 20	5-	4+	7-	13	SWX ESEski					GA 120		
	GA 21	5	6+	5+	11+	C					GA 194		
	GA 22	4+	6-	6+	12	VgNE VgSE					GA 174		
	GA 23	4+	4+	6-	11	'G'Dd?					GA 89		
	GA 24	4+	6+	6-	10-	C VgNE*					GA 167		
	GA 25	5	4	5+	10+	C VgNE* SEX					GA 134		
	GA 26	3	5-	4-	12+	C VgNE VgSE					GA 158		
	GA 27	4	6	5-	12+	C 'A'Bl VgSE*Jn'HA'					GA 131		
	GA 28	4+	4+	5	12-	MSE					GA 180		
	# GA 29	3+	6	5+	12-	VgNE					GA R,3		
	GA 30	4-	4+	6	12+	'A'Bl					GA 70		
	GA 31	3+	4-	6+	12+	SWWk					GA 197		
	GA 32	5-	7-	6+	9+	HgSE* MsSW SEX SWWk					GA 179		
	GA 33	3+	4+	4	14-	'A'Bl					GA 156		
	GA 34	4+	5-	8	11	'A'Bl DNE					GA 109		
	GA 35	5	5-	4+	12+						GA 102		
	GA 36	5	6-	3	12-	'A'Bl					GA 124		
	GA 37	4+	4-	5-	12	'A'Bl					GA R,4		
	GA 38	4+	4+	6+	12						GA 123		
	GA 39	5	4+	4	11+	SDd					GA 126		
	GA 40	4+	5-	4+	11+						GA 201		
	GA 41	4+	4+	5+	10+	'A'Bl					GA 181		
	GA 42	3+	5-	5+	12+	NNEWk					GA 73		

# = confirmed update

FISHER-BROWN DATA

Provisional data in red

PLATE ORDER					
STAMP	a	b	c	d	DETAILS NOTED
GA 43	5-	4+	4	11+	'A'Bl
GA 44	4+	5	5-	12-	'A'Bl
GA 45	3+	6+	3	10+	C VgNE VgSE
GA 46	4+	7+	5	11+	
GA 47	3	7+	6-	10	
GA 48	5-	4+	5	12+	
GA 49	3+	4+	5-	12	
GA 50	4	4	3+	11	
GA 51	5-	4	4-	11	
GA 52	3+	4+	5+	12+	
GA 53	3+	5	4-	14+	'A'Bl MsSW&/SW 'E'FlPt
GA 54	5	4	4	11+	
GA 55	4	6-	4+	11+	'A'Bl
GA 56	4	4	3+	11-	EBl
GA 57	4	5-	4-	11+	EBl
GA 58	4	6-	5-	11+	NEWk
GA 59	4+	7-	5+	10+	'A'Bl
GA 60	4-	5-	4	11	NNEX
GA 61	5-	5-	3+	11+	
GA 62	3	4	5	12-	NWBl MSW
GA 63	4+	5	4	12	NWWK*
GA 64	6+	4+	4+	13	NNEX
GA 65	5	4+	4+	14+	'A'Bl
GA 66	3+	4-	3-	12+	'A'Bl
GA 67	4-	3+	3	13-	'A'Bl
GA 68	2+	4	3-	11	
GA 69	4	4	4-	12+	
GA 70	3	3+	3	12	'A'Bl
GA 71	4-	4	3+	12+	MNNW
GA 72	2	4+	4-	12+	
GA 73	3	4	3+	11+	
GA 74	4	4+	4	12+	
GA 75	3+	5	4-	12+	'G'TIE SSERc
GA 76	6-	6	5	11+	C 'A'Bl MSW M/SSE
GA 77	7	5	3+	11+	'A'Bl
GA 78	4+	4	4	11	
GA 79	5+	4	3	10	'A'Bl NEWk
GA 80	6-	5-	3+	10+?	'A'Ab&Bl SERc NEWk
GA 81	4	4-	3	12-	'A'Bl NWWk
GA 82	6	4	4	10-	'A'Bl NWWk
GA 83	4	4+	3+	12-	
GA 84	4+	4+	3	10	'A'Bl MsNW* MsSW* NEWk*
GA 85	3+	4	4-	11+	'A'Bl SWBl* NEWk MNE

REARRANGED INTO NUMERICAL ORDER					
a	b	c	d	DETAILS NOTED	STAMP
3	4	5	12-	NWBl MSW	GA 62
3	5-	4-	12+	C VgNE VgSE	GA 26
3	5+	5-	13	C 'G'Ab	GA 7
3	7+	6-	10		GA 47
3+	3-	3	11-	C NWFl 'A'Bl&TIW	GA 198
3+	3	2	10+	'A'Bl	GA 108
3+	3	2+	11	ERc ENEX* 'A'Bl&TIW	GA 200
3+	3	3-	12	'A'Bl 'ONE'VlBl	GA 99
3+	3	3	12	'A'Bl ENESko	GA 168
3+	3	3	12+	NNEX*	GA 176
3+	3	4	10+	'A'Bl	GA 170
3+	3+	2+	11+	'A'TIW	GA 150
3+	3+	2+	12	'A'Bl NNWX NNEX* WSWX*	GA 153
3+	3+	3-	10+	'A'Bl&SfXE[1] NNEX	GA 173
3+	3+	3	10	C NWFl LrERc	GA 199
3+	4-	3-	12+	'A'Bl	GA 66
3+	4-	3	8+	'A'Bl&TIW LrERc	GA 135
3+	4-	3	11+	NNERc&X 'A'TIW UrERc	GA 142
3+	4-	6+	12+	SWWk	GA 31
3+	4	2	12	'A'TIW M/E[3]-[4]	GA 203
3+	4	2	12+	Ms-BlSW 'A'SfsJn	GA 104
3+	4	3+	11+	NNWX*	GA 184
3+	4	3+	11+	NWFl 'A'Bl WSWWk	GA 195
3+	4	3+	12	ESEX NNEWk	GA 5
3+	4	4-	11+	'A'Bl SWBl* NEWk MNE	GA 85
3+	4	5-	12+	C VgNE VgSE	GA 14
3+	4+	2	11-	'A'Bl	GA 118
3+	4+	3-	14-	'A'Bl NNWX*	GA 100
3+	4+	4	14-	'A'Bl	GA 33
3+	4+	5-	12		GA 49
3+	4+	5+	12+		GA 52
3+	5-	5+	12+	NNEWk	GA 42
3+	5	4-	12+	'G'TIE SSERc	GA 75
3+	5	4-	14+	'A'Bl MsSW&/SW 'E'FlPt	GA 53
3+	6-	4+	13+	C VgNE	GA 8
3+	6	5+	12-	VgNE	GA 29
3+	6+	3	10+	C VgNE VgSE	GA 45
4-	3	3	10+		GA 133
4-	3	6	11	'A'Bl M.SSE	GA 144
4-	3+	2+	11+	'P'FlPt 'A'Bl ESERc&X&Sko WNWX	GA 116
4-	3+	2+	12	'A'Bl	GA 186
4-	3+	3	13-	'A'Bl	GA 67
4-	3+	3	15	'A'TIW	GA 193

#

# = confirmed update

FISHER-BROWN DATA

Provisional data in red

PLATE ORDER						
	STAMP	a	b	c	d	DETAILS NOTED
#	GA 86	6−	4+	4	11	'A'Df
	GA 87	4+	5−	3−	11+	C
	GA 88	6	4−	3	12+	C 'A'TlW
	GA 89	3−	4+	4	14	C 'A'Bl
	GA 90	6+	4+	3−	11−	C 'G'TlE&Wk 'A'Bl
	GA 91	4	4+	3−	10+	'A'Bl
	GA 92	5−	5	3−	10−	'A'Bl SEBl
	GA 93	4+	3+	2	11−	HBIVl 'A'Bl
	GA 94	4+	3+	3	11−	'A'Bl SEBl* SSWX SWBl
	GA 95	1+	4−	2	11−	
#	GA 96	4+	3	3−	11+	'A'Bl NNEX ESEX
	GA 97	5−	4	2+	13	'A'Bl SSWX WNWX*
	GA 98	4	3	3−	14	NNEX
	GA 99	3+	3	3−	12	'A'Bl 'ONE'VlBl
	GA 100	3+	4+	3−	14−	'A'Bl NNWX*
	GA 101	4−	4+	3	11	'A'Bl NNWX NNEX
	GA 102	3	4−	3−	10+	NNEX MsSW*
	GA 103	4+	4−	2−	11	'A'Bl&TlW SSERc WSWX
	GA 104	3+	4	2	12+	Ms-BlSW 'A'SfsJn
	GA 105	4	4	2	11	'A'Bl NNWX ENEX
#	GA 106	4+	4−	3−	10	'A'Bl&Df WSWX NWX
	GA 107	4+	4	3	12+	'A'Bl ESEX SSWRc
	GA 108	3+	3	2	10+	'A'Bl
	GA 109	3	4−	2	11+	'A'Bl WNWX WSWX MsSE
	GA 110	4+	4−	3−	10−	'A'Bl WSWRc& spotty
	GA 111	4+	4−	2	9+	'A'Bl ENEX SW spotty
	GA 112	5	3+	2−	10+	'G'Wk 'A'Bl&TlW
	GA 113	2+	4	2+	11	'A'Bl NNWX NNEX
	GA 114	4+	4	2−	12	NNWX
	GA 115	4+	3+	2	9+	'A'Bl
#	GA 116	4−	3+	2+	11+	'P'FlPt 'A'Bl ESERc&X&Sko WNWX
	GA 117	4+	4+	2+	11+	'A'Bl
	GA 118	3+	4+	2	11−	'A'Bl
	GA 119	4−	4−	3	9	'A'Bl SSEX&Sko WSWX
	GA 120	3−	4−	2	9	'A'Bl MN'S'Pt
	GA 121	2	4−	2−	12−	'A'Bl*&TlW
	GA 122	4−	4−	3	10−	'A'Bl SERc? ESEX
	GA 123	3	4	2+	13−	'A'Bl NNEX ESERc
	GA 124	3	4−	3−	11	'A'Bl NNEX ESEX
	GA 125	4+	4−	3−	9+	'A'Bl NNEX
#	GA 126	3	4	3−	12+	'A'Bl&TlW ESEX
	GA 127	6	4	3−	11−	'A'Bl NNWX
	GA 128	3−	3+	3	10	NNWX NNEX

REARRANGED INTO NUMERICAL ORDER						
a	b	c	d	DETAILS NOTED		STAMP
4-	3+	3+	10	'A'Bl&TlW		GA 196
4-	3+	3+	11-	NWFl EP 'A'Bl		GA 185
4-	4-	3	9	'A'Bl SSEX&Sko WSWX		GA 119
4-	4-	3	10-	'A'Bl SERc? ESEX		GA 122
4-	4	3+	12+	MNNW		GA 71
4-	4+	3	11	'A'Bl NNWX NNEX		GA 101
4-	4+	4-	9+	'A'Bl		GA 190
4-	4+	5+	11-	C NNWX		GA 13
4-	4+	6	12+	'A'Bl		GA 30
4-	5-	4	11	NNEX		GA 60
4-	5	6	11+	C SDd?		GA 16
4-	5+	3+	13-	DSE		GA 4
4-	6-	5-	12-	VgNE 'G'Df		GA 6
4	3-	3	13-	D.'A'		GA 138
4	3	3-	8+	NWFl		GA R,1
4	3	3-	14	NNEX		GA 98
4	3	3+	12-	BlSW MsVl		GA 141
4	3+	2+	12-	WNWX EP 'A'TlW		GA R,2
4	3+	3	9+	NEX 'A'Bl&TlW		GA 183
4	3+	3	11			GA 182
4	3+	3+	12	'A'Bl NWFl		GA 145
4	3+	4	11	'A'Bl EP		GA 189
4	4-	3	12-	'A'Bl NWWk		GA 81
4	4	2	11	'A'Bl NNWX ENEX		GA 105
4	4	2+	13-	'A'Bl NWX		GA 129
4	4	3	9	NNEX		GA 136
4	4	3+	8	NNWX SSEX*		GA 146
4	4	3+	11-	EBl		GA 56
4	4	3+	11			GA 50
4	4	4-	12+			GA 69
4	4+	3-	10+	'A'Bl		GA 91
4	4+	3-	12	'A'Bl		GA 130
4	4+	3+	12-			GA 83
4	4+	4	12+			GA 74
4	5-	4-	11+	EBl		GA 57
4	5+	6	11	C HgSSW		GA 12
4	6-	4+	11+	'A'Bl		GA 55
4	6-	5-	11+	VgNE VgSE HgS'ONE'		GA 19
4	6-	5-	11+	NEWk		GA 58
4	6	5-	12+	C 'A'Bl VgSE*Jn'HA'		GA 27
4+	3-	2	10+	'A'Bl SDd		GA 175
4+	3	3-	11+	'A'Bl NNEX ESEX		GA 96
4+	3	3	10	NWX* 'A'TlW		GA 147

# = confirmed update

FISHER-BROWN DATA

Provisional data in red

PLATE ORDER					
STAMP	a	b	c	d	DETAILS NOTED
GA 129	4	4	2+	13-	'A'Bl NWX
GA 130	4	4+	3-	12	'A'Bl
GA 131	3	3+	2+	10+	'G'Wk NEFl
GA 132	5	3	2+	11+	'A'Sk
GA 133	4-	3	3	10+	
GA 134	3	3	3	11-	WSWX*
GA 135	3+	4-	3	8+	'A'Bl&TIW LrERc
GA 136	4	4	3	9	NNEX
GA 137	6+	3-	3-	11	NNWX MsSW?
GA 138	4	3-	3	13-	D.'A'
GA 139	4+	3+	3+	11-	NNEX SSEX*
GA 140	4+	4	3+	12-	WSWX ESEX* 'A'Ab
GA 141	4	3	3+	12-	BlsSW MsVl
GA 142	3+	4-	3	11+	NNERc&X 'A'TIW UrERc
GA 143	4+	4	3+	12+	NNWX 'A'Bl UrERc ESEX*
GA 144	4-	3	6	11	'A'Bl M.SSE
GA 145	4	3+	3+	12	'A'Bl NWFl
GA 146	4	4	3+	8	NNWX SSEX*
GA 147	4+	3	3	10	NWX* 'A'TIW
GA 148	2	3+	3-	9+	NNEX* SSWX*
GA 149	4+	4	4	12+	NWFl 'G'SfX[4] 'A'SfsJnB
GA 150	3+	3+	2+	11+	'A'TIW
GA 151	5-	3+	2	9+	NWFl NNEX 'G'SfX[5] 'A'TIW
GA 152	4+	4+	3-	11+	'A'Bl NWFl NRg
GA 153	3+	3+	2+	12	'A'Bl NNWX NNEX* WSWX*
GA 154	2	4+	3	8+	HzMSSE NNEX*
GA 155	5-	3-	3-	11	'G'Wk NWFl SSWWk
GA 156	3	3+	3+	11+	NNEX
GA 157	5+	2+	3+	12+	NWWk SEX
GA 158	3	3	3	11	'A'Bl
GA 159	3-	3	4	10+	'A'TIE NNWX
GA 160	4+	3+	3+	11+	'A'Bl
GA 161	5	3+	4	9	NNERc&X NWWk
GA 162	5+	3+	3+	12	'A'TIW
GA 163	2+	4-	3+	11	NWFl
GA 164	2-	4-	3+	11	'A'Bl
GA 165	2+	3-	3+	11	WSWX NNWX 'A'Bl&TIW
GA 166	3-	3	3	11	'A'Bl
GA 167	3	3	3-	11+	'A'Bl
GA 168	3+	3	3	12	'A'Bl ENESko
GA 169	5	3-	3+	13	NWFl 'A'Bl
GA 170	3+	3	4	10+	'A'Bl
GA 171	2-	3+	3+	12	'A'Bl NWFl NNEX*

REARRANGED INTO NUMERICAL ORDER					
a	b	c	d	DETAILS NOTED	STAMP
4+	3	3	10+	M.'G'*	GA 204
4+	3+	2	9+	'A'Bl	GA 115
4+	3+	2	11-	HBIVl 'A'Bl	GA 93
4+	3+	3	11-	'A'Bl SEBl* SSWX SWBl	GA 94
4+	3+	3	12	'A'Bl EP	GA 177
4+	3+	3+	11-	NNEX SSEX*	GA 139
4+	3+	3+	11+	'A'Bl	GA 160
4+	4-	2-	11	'A'Bl&TIW SSERc WSWX	GA 103
4+	4-	2	9+	'A'Bl ENEX SW spotty	GA 111
4+	4-	3-	9+	'A'Bl NNEX	GA 125
4+	4-	3-	10-	'A'Bl WSWRc& spotty	GA 110
4+	4-	3-	10	'A'Bl&Df WSWX NWX	GA 106
4+	4-	3+	12+	NWFl	GA 178
4+	4-	5-	12	'A'Bl	GA 37
4+	4	2-	12	NNWX	GA 114
4+	4	3	12+	'A'Bl ESEX SSWRc	GA 107
4+	4	3+	12-	WSWX ESEX* 'A'Ab	GA 140
4+	4	3+	12+	NNWX 'A'Bl UrERc ESEX*	GA 143
4+	4	4-	12+	NWFl 'G'SfX[4] 'A'SfsJnB	GA 149
4+	4	4	11		GA 78
4+	4+	2+	11+	'A'Bl	GA 117
4+	4+	3-	11+	'A'Bl NWFl NRg	GA 152
4+	4+	3	10	'A'Bl MsNW* MsSW* NEWk*	GA 84
4+	4+	4+	11+		GA 1a
4+	4+	4+	11+	Re NWFl	GA 1b
4+	4+	5	12-	MSE	GA 28
4+	4+	5+	10+	'A'Bl	GA 41
4+	4+	6-	11	'G'Dd?	GA 23
4+	4+	6+	12		GA 38
4+	5-	3-	11+	C	GA 87
4+	5-	4+	11+		GA 40
4+	5-	8	11	'A'Bl DNE	GA 34
4+	5	4	12	NWWK*	GA 63
4+	5	5-	12-	'A'Bl	GA 44
4+	5	5	11+	C 'A'Bl VgNE*	GA 15
4+	5+	4+	12		GA 3
4+	5+	5-	13-		GA 2
4+	5+	5+	13-	C VgNE	GA 10
4+	6-	6+	12	VgNE VgSE	GA 22
4+	6+	6-	10-	C VgNE*	GA 24
4+	7-	5+	10+	'A'Bl	GA 59
4+	7+	5	11+		GA 46
5-	3-	3-	11	'G'Wk NWFl SSWWk	GA 155

#

# = confirmed update

FISHER-BROWN DATA

Provisional data in red

PLATE ORDER					
STAMP	a	b	c	d	DETAILS NOTED
GA 172	5	3+	3+	12	NWFl DNNW
GA 173	3+	3+	3−	10+	'A'Bl&SfXE[1] NNEX
GA 174	3−	5−	4	8+	'A'Bl&SfXW[1]
GA 175	4+	3−	2	10+	'A'Bl SDd
GA 176	3+	3	3	12+	NNEX*
GA 177	4+	3+	3	12	'A'Bl EP
GA 178	4+	4−	3+	12+	NWFl
GA 179	3	3+	3+	11	EP 'A'Bl WSWBl SSWBl*
GA 180	3	3+	3	10−	'A'Bl EP
GA 181	3	4	3+	10	'A'Bl
GA 182	4	3+	3	11	
GA 183	4	3+	3	9+	NEX 'A'Bl&TIW
GA 184	3+	4	3+	11+	NNWX*
GA 185	4−	3+	3+	11−	NWFl EP 'A'Bl
GA 186	4−	3+	2+	12	'A'Bl
GA 187	2+	4	4−	10	NWFl 'A'Bl
GA 188	0+	4−	3	10−	EP
GA 189	4	3+	4	11	'A'Bl EP
GA 190	4−	4+	4−	9+	'A'Bl
GA 191	6−	4	3+	10	'A'Bl
GA 192	1	3+	3−	11+	'A'Bl&Ab NWWk
GA 193	4−	3+	3	15	'A'TIW
GA 194	3−	4−	3	10−	NWFl NERc 'A'Bl SSWX
GA 195	3+	4	3+	11+	NWFl 'A'Bl WSWWk
GA 196	4−	3+	3+	10	'A'Bl&TIW
GA 197	3	3+	3	12	NWFl* EP WSWX
GA 198	3+	3−	3	11−	C NWFl 'A'Bl&TIW
GA 199	3+	3+	3	10	C NWFl LrERc
GA 200	3+	3	2+	11	ERc ENEX* 'A'Bl&TIW
GA 201	3	4	3	12+	C NWFl 'A'Bl WSWX
GA 202	0+	3	3	10+	EP M.neck
GA 203	3+	4	2	12	'A'TIW M/E[3]-[4]
GA 204	4+	3	3	10+	M.'G'*
GA R,1	4	3	3−	8+	NWFl
GA R,2	4	3+	2+	12−	WNWX EP 'A'TIW
GA R,3	3	3+	3	10+	NWFl NNEX WP EP
GA R,4	3	4−	3−	12+	NWFl 'A'SfX[4]
GA R,5	2+	3+	3	10−	WWk EWk 'A'Bl
GA R,6	2	4+	3+	11	'A'Bl

GB

GB 1a	4−	5+	4+	4+	
GB 1b	4−	5+	5	4+	M'N' of 'ONE'Vl
GB 2	2+	4−	6+	5−	'B'TIE

REARRANGED INTO NUMERICAL ORDER

a	b	c	d	DETAILS NOTED	STAMP
5−	3+	2	9+	NWFl NNEX 'G'SfX[5] 'A'TIW	GA 151
5−	4	2+	13	'A'Bl SSWX WNWX*	GA 97
5−	4	4−	11		GA 51
5−	4+	4	11+	'A'Bl	GA 43
5−	4+	5	12+		GA 48
5−	4+	7−	13	SWX ESEski	GA 20
5−	5−	3+	11+		GA 61
5−	5−	4+	11+		GA 17
5−	5	3−	10−	'A'Bl SEBl	GA 92
5−	5+	3+	11+	'AGE'PtWk VgNE VgSE Hg/S	GA 18
5−	5+	6−	13	C VgNE VgSE 'A'Bl*	GA 9
5−	6+	4+	12+	NEWk SERc	GA 11
5−	7−	6+	9+	HgSE* MsSW SEX SWWk	GA 32
5	3−	3+	13	NWFl 'A'Bl	GA 169
5	3	2+	11+	'A'Sk	GA 132
5	3+	2−	10+	'G'Wk 'A'Bl&TIW	GA 112
5	3+	3+	12	NWFl DNNW	GA 172
5	3+	4	9	NNERc&X NWWk	GA 161
5	4	4	11+		GA 54
5	4	5+	10+	C VgNE* SEX	GA 25
5	4+	4	11+	SDd	GA 39
5	4+	4+	14+	'A'Bl	GA 65
5	5−	4+	12+		GA 35
5	6−	3	12−	'A'Bl	GA 36
5	6+	5+	11+	C	GA 21
5+	2+	3+	12+	NWWk SEX	GA 157
5+	3+	3+	12	'A'TIW	GA 162
5+	4	3	10	'A'Bl NEWk	GA 79
6−	4	3+	10	'A'Bl	GA 191
6−	4+	4	11	'A'Df	GA 86
6−	5−	3+	10+?	'A'Ab&Bl SERc NEWk	GA 80
6−	6	5	11+	C 'A'Bl MSW M/SSE	GA 76
6	4−	3	12+	C 'A'TIW	GA 88
6	4	3−	11−	'A'Bl NNWX	GA 127
6	4	4	10−	'A'Bl NWWk	GA 82
6+	3−	3−	11	NNWX MsSW?	GA 137
6+	4+	3−	11−	C 'G'TIE&Wk 'A'Bl	GA 90
6+	4+	4+	13	NNEX	GA 64
7	5	3+	11+	'A'Bl	GA 77

#

GB

1+	3+	3−	6+	EP SSEX*	GB 193
2−	4	4−	5+	'B'TIW	GB 102
2−	4	5+	6	ESEX	GB 70

# = confirmed update

FISHER-BROWN DATA

Provisional data in red

PLATE ORDER					
STAMP	a	b	c	d	DETAILS NOTED
GB 3	4	4+	5+	4	SDd
GB 4	4	5+	4+	5+	SDd
GB 5	3−	4+	5	5+	NWFl* 'B'TlW
GB 6	2+	6	5−	4−	NEWk 'B'TlW
GB 7	4−	6−	4+	5+	C
GB 8	3	6	5+	5	C 'B'TlW
GB 9	3	4	5−	5−	C
GB 10	4−	4+	6+	5+	VgNE*
GB 11	4+	4−	6	4	NEWk
GB 12	4+	5	5	3+	C
GB 13	4	3+	6−	3+	C
GB 14	4−	6+	5	3+	C VgNE VgSE NWFl
GB 15	4+	3+	5−	5	C SDd
GB 16	4−	5−	4+	3+	C SDd VgNE*
GB 17	4+	5−	7	3+	NDd
GB 18	5−	4+	5+	4+	SDd SSEX VgSE close
GB 19	3+	6	4+	3−	VgNE VgSE
GB 20	4+	3+	4−	6	VgNE VgSE Bl/NW
GB 21	4+	5−	5−	4+	C SSWX*
GB 22	4+	7	6+	5	VgSE* MSW
GB 23	4+	5+	5+	6	
GB 24	3+	7+	6−	5−	C ESEX VgNE VgSE*
GB 25	4	5+	5+	3+	C VgNE* WSWX*
GB 26	4+	6+	5−	4	C
GB 27	2+	3	5−	4	C SEWk
GB 28	4+	4	5+	4	VgNE 'G'Wk NNERc
GB 29	5−	5−	6	6−	VgNE
GB 30	4	5	5	6	ENEDf/VgNE[3] NNERc
GB 31	3	6+	7−	6	
GB 32	5	6	5−	3+	
GB 33	3	5+	6−	6	'B'TlW
GB 34	4+	7	7−	3+	'G'Dd
GB 35	5	6+	7+	6	
GB 36	5	5	5−	3−	NNEX 'B'TlW D/SSW
GB 37	4	3−	7+	4−	
GB 38	2+	4−	4+	3+	'B'TlW NNEWk
GB 39	4+	5+	6−	4	SDd* BlNW
GB 40	4+	5	5+	3+	SDd
GB 41	4+	6	7−	5+	NNEWk
GB 42	4−	6	5+	5	
GB 43	5	2+	4−	6−	
GB 44	4+	3+	6−	5+	NEWk SRg
GB 45	3+	4−	4+	4−	C

REARRANGED INTO NUMERICAL ORDER					
a	b	c	d	DETAILS NOTED	STAMP
2	4−	3	4−		GB 203
2	4	3	4+		GB 177
2	4	7+	5−	SSEX	GB 72
2	5−	4−	4+	NNEX LrWRc M.ENE	GB 95
2+	2+	3−	3+	'B'Ab NWFl SWRd	GB 152
2+	3	5−	4	C SEWk	GB 27
2+	3+	3	5+	NNWX NNEX LrERc	GB 197
2+	3+	3+	5+	NNEX* EP	GB 178
2+	4−	3−	7−	NWFl BrPt NEX	GB 194
2+	4−	3	6−		GB 196
2+	4−	4+	3+	'B'TlW NNEWk	GB 38
2+	4−	6+	5−	'B'TlE	GB 2
2+	4	3	3+	C	GB 88
2+	6	5−	4−	NEWk 'B'TlW	GB 6
3−	3	3	5	WSWX ESEX*	GB 165
3−	3+	2+	3−	NWX	GB 108
3−	3+	3	4+	C EP	GB 199
3−	3+	3+	4+	SSEX	GB 150
3−	3+	3+	6		GB R,3
3−	4−	3+	5−	EP	GB 191
3−	4	3	4		GB 187
3−	4	3+	2+	NNEX D/E[2]-[3]*	GB 92
3−	4+	5	5+	NWFl* 'B'TlW	GB 5
3−	5−	3	3−	ENESko NNEX SWBl Bl/SE ESEX	GB 100
3−	5	4	6	Bl/W	GB 184
3	3+	0+	6−	NNEX	GB 186
3	3+	3+	4	NNWX*	GB 158
3	4−	2	5−	WNWX ESEX* 'B'SfX[2]*	GB 121
3	4	3	5		GB 188
3	4	3	5+	B'G'Wk	GB 181
3	4	3+	7−	SSWWk	GB 172
3	4	4−	2+	C	GB 90
3	4	5−	5−	C	GB 9
3	4	6	6+		GB 66
3	4+	5+	7−		GB 68
3	5+	6−	6	'B'TlW	GB 33
3	6	5+	5	C 'B'TlW	GB 8
3	6+	7−	6		GB 31
3	7−	5	3+		GB 47
3+	3−	3	2	'B'SfsX 'NE'VlWk	GB 148
3+	3−	3	6−	WSWX 'G'SfX[5]	GB 151
3+	3	4−	6	Ms.NW*	GB 183
3+	3+	3	4	SSWX EP	GB R,2

#



# = confirmed update

FISHER-BROWN DATA

Provisional data in red

PLATE ORDER					
STAMP	a	b	c	d	DETAILS NOTED
GB 46	4	5+	6+	4-	
GB 47	3	7-	5	3+	
GB 48	4+	5+	7	5-	
GB 49	3+	5+	5+	4-	
GB 50	4-	3	3+	3	
GB 51	4-	4	3+	5+	NWBl
GB 52	4+	5-	6-	7-	
GB 53	4+	4+	3+	4	NWWk
GB 54	4+	3+	4	5+	NNEX
GB 55	5	4+	4	4	
GB 56	3+	5	5-	4	'E'FlPt
GB 57	4-	4+	4-	5	
GB 58	5+	5+	5+	4	NEWk
GB 59	4+	5	6-	5	
GB 60	5-	3	6-	5+	Br'POS'Pt
GB 61	4-	5	6+	5+	NWBl* 'B'Bl
GB 62	3+	4-	5-	4-	NWBl 'B'Bl
GB 63	5+	4+	6+	6+	'P'PtWk 'B'Bl*
GB 64	5-	4+	7-	6	
GB 65	4+	4+	7-	5+	'B'Bl NEWk
GB 66	3	4	6	6+	
GB 67	5-	4-	5+	6+	NEWk
GB 68	3	4+	5+	7-	
GB 69	5-	4	6-	6-	
GB 70	2-	4	5+	6	ESEX
GB 71	4	4+	4+	5+	NNEX*
GB 72	2	4	7+	5-	SSEX
GB 73	8-	6-	3+	4	MsSW
GB 74	4+	4	6	4	
GB 75	4+	5-	8-	5	SWWk-Rc? 'G'TlE
GB 76	6	4	4+	4-	C 'B'Dd-MSE M.'P'Pt
GB 77	4+	5-	6-	6+	SSERc
GB 78	6+	5-	8+	2+	NWWk
GB 79	3+	4+	4	4-	NEWk SEWk&Rc
GB 80	4+	4+	4	4-	NW&'POS'PtWk MSW 'B'Ab
GB 81	4	4+	8+	1	NWWk
GB 82	5-	4+	4+	0+	ESEWk
GB 83	4+	4+	4	7+	
GB 84	4-	4	4-	2+	NEWk*
GB 85	5	4+	4	2	NEWk MSE*
GB 86	6	5	4+	3	
GB 87	4+	5-	4+	4-	C
GB 88	2+	4	3	3+	C

REARRANGED INTO NUMERICAL ORDER						
a	b	c	d	DETAILS NOTED		STAMP
3+	3+	3	8-	SWWk SSEX* ESEX*		GB 155
3+	3+	3+	4-	NNWX BlSSE*		GB 179
3+	3+	3+	5	HzM/SSW NNWX*		GB 161
3+	3+	3+	6-	Ms.'G'		GB 156
3+	4-	4+	4-	C		GB 45
3+	4-	5-	4-	NWBl 'B'Bl		GB 62
3+	4	3	5-	SSEX MsNE		GB 120
3+	4+	3-	3+			GB 182
3+	4+	3+	3-	NNWX		GB 123
3+	4+	4	4-	NEWk SEWk&Rc		GB 79
3+	5	5-	4	'E'FlPt		GB 56
3+	5+	5+	4-			GB 49
3+	6	4+	3-	VgNE VgSE		GB 19
3+	7+	6-	5-	C ESEX VgNE VgSE*		GB 24
4-	3	3	4+	EP		GB 202
4-	3	3	6+	CnW CnS		GB 153
4-	3	3+	3			GB 50
4-	3+	3-	4+	NNEX EP WSWX*		GB 195
4-	3+	3+	5	SSEX ESEX NNERc		GB 166
4-	4-	0+	6	C PhFlSW&NE'B' NNEX*		GB R,6
4-	4-	2+	2-	SSWX ESEX		GB 113
4-	4-	3	2+	EP		GB 145
4-	4-	3	4	ESEX 'G'SfX[5]		GB 111
4-	4-	3+	4	NNEX SSEX ESEX		GB 135
4-	4-	4	3+	EP		GB 180
4-	4	3	5			GB 160
4-	4	3	5+	NNEX MsNE*		GB 125
4-	4	3+	4-	SSEsko		GB 93
4-	4	3+	5+	NWBl		GB 51
4-	4	4-	2+	NEWk*		GB 84
4-	4+	4-	3+	C		GB 89
4-	4+	4-	5			GB 57
4-	4+	6+	5+	VgNE*		GB 10
4-	5-	4+	3+	C SDd VgNE*		GB 16
4-	5	6+	5+	NWBl* 'B'Bl		GB 61
4-	5+	4+	4+			GB 1a
4-	5+	5	4+	M'N' of 'ONE'Vl		GB 1b
4-	6-	4+	5+	C		GB 7
4-	6	5+	5			GB 42
4-	6+	5	3+	C VgNE VgSE NWFl		GB 14
4	3-	7+	4-			GB 37
4	3	3-	6	SSEX NNEX*		GB 157
4	3	3	4+			GB 132

# = confirmed update

FISHER-BROWN DATA

Provisional data in red

PLATE ORDER					
STAMP	a	b	c	d	DETAILS NOTED
GB 89	4-	4+	4-	3+	C
GB 90	3	4	4-	2+	C
GB 91	5+	3+	3	3-	SSWX NNEX
GB 92	3-	4	3+	2+	NNEX D/E[2]-[3]*
GB 93	4-	4	3+	4-	SSEsko
GB 94	7+	4	4	5+	WSWX SSWRc SSEX NNEX
# GB 95	2	5-	4-	4+	NNEX LrWRc M.ENE
GB 96	5	4-	3+	5-	B'SfX[2] ESEX NNEX WNWBl
GB 97	6+	4	4	5-	ESEX NWX
GB 98	5-	4+	4-	5	ESEX
GB 99	6	4-	3+	3+	WSWX
GB 100	3-	5-	3	3-	ENESko NNEX SWBl Bl/SE ESEX
GB 101	4	4	3-	3	NNEX ESEX
GB 102	2-	4	4-	5+	'B'TIW
GB 103	4+	3+	3	2	'B'TIW
# GB 104	4	4-	3	4+	PhFlS'B' WSWX NNWX
GB 105	4	4	2+	2+	ESEX NNWX
GB 106	5	4	3+	5	NNWX NNEX WSWX* SSWX* ESEX
GB 107	4	4	3	4-	SSEX ESERc&X
GB 108	3-	3+	2+	3-	NWX
GB 109	6	4	2+	4-	
GB 110	6-	3+	3+	6-	SSEX* SWX
GB 111	4-	4-	3	4	ESEX 'G'SfX[5]
GB 112	5-	4-	3	4	'G'Wk SEX
GB 113	4-	4-	2+	2-	SSWX ESEX
GB 114	5+	3+	3+	6-	WSWX ESEX SRg NNWX NNEX
GB 115	5	4-	3-	4+	ESEX*
GB 116	5+	4	3	3	'P'FlPt SSWX M.ESE M.NNE 'B'SfX[1]
GB 117	6+	4	3+	4	ESEX 'P'FlPt
GB 118	5+	4+	3-	4	NNWX* WSWRc
GB 119	6-	3+	3+	4+	ESEX SWRc
GB 120	3+	4	3	5-	SSEX MsNE
GB 121	3	4-	2	5-	WNWX ESEX* 'B'SfX[2]*
GB 122	5	3	3	3	WSWX NNWX ESERc
GB 123	3+	4+	3+	3-	NNWX
GB 124	5	4-	3+	4	NNWX* NEX Bl/UrW
GB 125	4-	4	3	5+	NNEX MsNE*
GB 126	5-	4+	3+	4-	'B'SfX[2] SSWX ESEX*
GB 127	5	4	3+	2+	SSEX ESEX NNWX
GB 128	5	3+	3	4	NEX 'B'Dd
GB 129	5	3+	3	4-	NNEX*
GB 130	5	5-	3-	2	NNEX SSWX ESEX 'B'SfX[1]
GB 131	7-	4	3+	2-	NEFl

REARRANGED INTO NUMERICAL ORDER					
a	b	c	d	DETAILS NOTED	STAMP
4	3+	3	2		GB 138
4	3+	3	3	C NWX* UrERc	GB 200
4	3+	3	4+	NNWX ESEX* NWFl	GB 154
4	3+	3+	5+	NWFl*	GB 149
4	3+	6-	3+	C	GB 13
4	4-	3	4+	PhFlS'B' WSWX NNWX	# GB 104
4	4	2+	2+	ESEX NNWX	GB 105
4	4	3-	3	NNEX ESEX	GB 101
4	4	3	4-	SSEX ESERc&X	GB 107
4	4	3+	2+	ESEX*	GB 139
4	4	3+	2+	SSWX 'B'SfX[2]	GB 163
4	4	3+	3	'B'Bl	GB 192
4	4	3+	4-	C	GB 185
4	4+	4+	5+	NNEX*	GB 71
4	4+	5+	4	SDd	GB 3
4	4+	8+	1	NWWk	GB 81
4	5	5	6	ENEDf/VgNE[3] NNERc	GB 30
4	5+	4+	5+	SDd	GB 4
4	5+	5+	3+	C VgNE* WSWX*	GB 25
4	5+	6+	4-		GB 46
4+	3	3-	6-	Bl/NW	GB 142
4+	3	3	4	C BlSSE NNWX	GB 133
4+	3+	3	2	'B'TIW	GB 103
4+	3+	3+	4	C SSEX ESEX	GB 140
4+	3+	3+	5	NWX BlWNW	GB 143
4+	3+	3+	5		GB 162
4+	3+	3+	4+	C 'G'SfX[5]	GB R,4
4+	3+	4-	6	VgNE VgSE Bl/NW	GB 20
4+	3+	4	5+	NNEX	GB 54
4+	3+	5-	5	C SDd	GB 15
4+	3+	6-	5+	NEWk SRg	GB 44
4+	4-	6	4	NEWk	GB 11
4+	4	3+	7+	NNEDd? ENESko	GB 164
4+	4	5+	4	VgNE 'G'Wk NNERc	GB 28
4+	4	6	4		GB 74
4+	4+	3+	4	NWWk	GB 53
4+	4+	4	4-	NW&'POS'PtWk MSW 'B'Ab	GB 80
4+	4+	4	7+		GB 83
4+	4+	7-	5+	'B'Bl NEWk	GB 65
4+	5-	4+	4-	C	GB 87
4+	5-	5-	4+	C SSWX*	GB 21
4+	5-	6-	6+	SSErC	GB 77
4+	5-	6-	7-		GB 52

# = confirmed update

FISHER-BROWN DATA

Provisional data in red

PLATE ORDER					
STAMP	a	b	c	d	DETAILS NOTED
GB 132	4	3	3	4+	
GB 133	4+	3	3	4	C BISSE NNWX
GB 134	7	3	3+	2-	SSWX ESEX
GB 135	4-	4-	3+	4	NNEX SSEX ESEX
GB 136	5-	5-	3	3-	WSWX* NNWX* Bl/SE?
GB 137	6-	4-	3	6	SSEX
GB 138	4	3+	3	2	
GB 139	4	4	3+	2+	ESEX*
GB 140	4+	3+	3+	4	C SSEX ESEX
GB 141	5	3+	3	5+	NNWX WSWX MsNE MsSW
GB 142	4+	3	3-	6-	Bl/NW
GB 143	4+	3+	3+	5	NWX BlWNW
GB 144	8	3	3	5-	SSWX ENEX Ms/NW M='G'*
GB 145	4-	4-	3	2+	EP
GB 146	5+	4-	3	6-	NNWX NNEX* WSWX* 'G'Wk
GB 147	5+	3	3	3	WSWX* M.NNE
GB 148	3+	3-	3	2	'B'SfsX 'NE'VIWk
GB 149	4	3+	3+	5+	NWFl*
GB 150	3-	3+	3+	4+	SSEX
GB 151	3+	3-	3	6-	WSWX 'G'SfX[5]
GB 152	2+	2+	3-	3+	'B'Ab NWFl SWRd
GB 153	4-	3	3	6+	CnW CnS
GB 154	4	3+	3	4+	NNWX ESEX* NWFl
GB 155	3+	3+	3	8-	SWWk SSEX* ESEX*
GB 156	3+	3+	3+	6-	Ms.'G'
GB 157	4	3	3-	6	SSEX NNEX*
GB 158	3	3+	3+	4	NNWX*
GB 159	6	3+	4	5	'GE'PtWk
GB 160	4-	4	3	5	
GB 161	3+	3+	3+	5	HzM/SSW NNWX*
GB 162	4+	3+	3+	5	
GB 163	4	4	3+	2+	SSWX 'B'SfX[2]
GB 164	4+	4	3+	7+	NNEDd? ENESko
GB 165	3-	3	3	5	WSWX ESEX*
GB 166	4-	3+	3+	5	SSEX ESEX NNERc
GB 167	5-	3	4-	5	
GB 168	5-	3	3+	4+	WSWX
GB 169	5-	3	3+	5+	
GB 170	5-	4+	3+	8+	Bls/W
GB 171	5-	4	4-	7	NNEX SSWX*
GB 172	3	4	3+	7-	SSWWk
GB 173	5-	3	3-	5	
GB 174	5+	4+	4+	6+	WSWSko

REARRANGED INTO NUMERICAL ORDER					
a	b	c	d	DETAILS NOTED	STAMP
4+	5-	7	3+	NDd	GB 17
4+	5-	8-	5	SWWk-Rc? 'G'TIE	GB 75
4+	5	5	3+	C	GB 12
4+	5	5+	3+	SDd	GB 40
4+	5	6-	5		GB 59
4+	5+	5+	6		GB 23
4+	5+	6-	4	SDd* BlNW	GB 39
4+	5+	7	5-		GB 48
4+	6	7-	5+	NNEWk	GB 41
4+	6+	5-	4	C	GB 26
4+	7	6+	5	VgSE* MSW	GB 22
4+	7	7-	3+	'G'Dd	GB 34
5-	3	3-	5		GB 173
5-	3	3+	4+	WSWX	GB 168
5-	3	3+	5+		GB 169
5-	3	4-	5		GB 167
5-	3	6-	5+	Br'POS'Pt	GB 60
5-	3+	3-	4+	NNWX NNEX	GB 201
5-	3+	3-	5	NNEX EP	GB R,1
5-	4-	3	4	'G'Wk SEX	GB 112
5-	4-	3+	4	'B'TIW	GB 189
5-	4-	5+	6+	NEWk	GB 67
5-	4	3	6		GB 190
5-	4	4-	7	NNEX SSWX*	GB 171
5-	4	6-	6-		GB 69
5-	4+	3+	4-	'B'SfX[2] SSWX ESEX*	GB 126
5-	4+	3+	8+	Bls/W	GB 170
5-	4+	4-	5	ESEX	GB 98
5-	4+	4+	0+	ESEWk	GB 82
5-	4+	5+	4+	SDd SSEX VgSE close	GB 18
5-	4+	7-	6		GB 64
5-	5-	3	3-	WSWX* NNWX* Bl/SE?	GB 136
5-	5-	6	6-	VgNE	GB 29
5	2+	4-	6-		GB 43
5	3	3	3	WSWX NNWX ESERc	GB 122
5	3	3+	4	C NNWX* 'G'Ab	GB 198
5	3+	3	4-	NNEX*	GB 129
5	3+	3	4	NEX 'B'Dd	GB 128
5	3+	3	5+	NNWX WSWX MsNE MsSW	GB 141
5	4-	3-	4+	ESEX*	GB 115
5	4-	3+	4	NNWX* NEX Bl/UrW	GB 124
5	4-	3+	5-	B'SfX[2] ESEX NNEX WNWBl	GB 96
5	4	3	3	SSEX*	GB 204

# = confirmed update

FISHER-BROWN DATA

Provisional data in red

PLATE ORDER					
STAMP	a	b	c	d	DETAILS NOTED
GB 175	5+	4	3+	4+	
GB 176	8	3+	3+	8−	SW) SE(
GB 177	2	4	3	4+	
GB 178	2+	3+	3+	5+	NNEX* EP
GB 179	3+	3+	3+	4−	NNWX BLSS*
GB 180	4−	4−	4	3+	EP
GB 181	3	4	3	5+	B'G'Wk
GB 182	3+	4+	3−	3+	
GB 183	3+	3	4−	6	Ms.NW*
GB 184	3−	5	4	6	Bl/W
GB 185	4	4	3+	4−	C
GB 186	3	3+	0+	6−	NNEX
GB 187	3−	4	3	4	
GB 188	3	4	3	5	
GB 189	5−	4−	3+	4	'B'TIW
GB 190	5−	4	3	6	
GB 191	3−	4−	3+	5−	EP
GB 192	4	4	3+	3	'B'Bl
GB 193	1+	3+	3−	6+	EP SSEX*
GB 194	2+	4−	3−	7−	NWFl BrPt NEX
GB 195	4−	3+	3−	4+	NNEX EP WSWX*
GB 196	2+	4−	3	6−	
GB 197	2+	3+	3	5+	NNWX NNEX LrERc
GB 198	5	3	3+	4	C NNWX* 'G'Ab
GB 199	3−	3+	3	4+	C EP
GB 200	4	3+	3	3	C NWX* UrERc
GB 201	5−	3+	3−	4+	NNWX NNEX
GB 202	4−	3	3	4+	EP
GB 203	2	4−	3	4−	
GB 204	5	4	3	3	SSEX*
GB R,1	5−	3+	3−	5	NNEX EP
GB R,2	3+	3+	3	4	SSWX EP
GB R,3	3−	3+	3+	6	
GB R,4	4+	3+	3+	4+	C 'G'SfX[5]
GB R,5	6+	4	3	7+	E% 'B'SfsDf
GB R,6	4−	4−	0+	6	C PhFlSW&NE'B' NNEX*

GC

GC 1a	3−	6−	5	6+	Vl normal
GC 1b	3−	6	4+	8	Vl thin
GC 2	4	5	4+	7+	SDd
GC 3	4−	4+	5+	7+	
GC 4	4	6−	5−	7+	VgNE
GC 5	3+	5	4−	8	NWWk NEWk

REARRANGED INTO NUMERICAL ORDER

a	b	c	d	DETAILS NOTED	STAMP
5	4	3+	2+	SSEX ESEX NNWX	GB 127
5	4	3+	5	NNWX NNEX WSWX* SSWX* ESEX	GB 106
5	4+	4	2	NEWk MSE*	GB 85
5	4+	4	4		GB 55
5	5−	3−	2	NNEX SSWX ESEX 'B'SfX[1]	GB 130
5	5	5−	3−	NNEX 'B'TIW D/SSW	GB 36
5	6	5−	3+		GB 32
5	6+	7+	6		GB 35
5+	3	3	3	WSWX* M.NNE	GB 147
5+	3+	3	3−	SSWX NNEX	GB 91
5+	3+	3+	6−	WSWX ESEX SRg NNWX NNEX	GB 114
5+	4−	3	6−	NNWX NNEX* WSWX* 'G'Wk	GB 146
5+	4	3	3	'P'FlPt SSWX M.ESE M.NNE 'B'SfX[1]	GB 116
5+	4	3+	4+		GB 175
5+	4+	3−	4	NNWX* WSWRc	GB 118
5+	4+	4+	6+	WSWSko	GB 174
5+	4+	6+	6+	'P'PtWk 'B'Bl*	GB 63
5+	5+	5+	4	NEWk	GB 58
6−	3+	3+	4+	ESEX SWRc	GB 119
6−	3+	3+	6−	SSEX* SWX	GB 110
6−	4−	3	6	SSEX	GB 137
6	3+	4	5	'GE'PtWk	GB 159
6	4−	3+	3+	WSWX	GB 99
6	4	2+	4−		GB 109
6	4	4+	4−	C 'B'Dd-MSE M.'P'Pt	GB 76
6	5	4+	3		GB 86
6+	4	3	7+	E% 'B'SfsDf	GB R,5
6+	4	3+	4	ESEX 'P'FlPt	GB 117
6+	4	4	5−	ESEX NWX	GB 97
6+	5−	8+	2+	NWWk	GB 78
7−	4	3+	2−	NEFl	GB 131
7	3	3+	2−	SSWX ESEX	GB 134
7+	4	4	5+	WSWX SSWRc SSEX NNEX	GB 94
8−	6−	3+	4	MsSW	GB 73
8	3	3	5−	SSWX ENEX Ms/NW M='G'*	GB 144
8	3+	3+	8−	SW) SE(	GB 176

GC

1+	4+	3+	5+	NWWK NEWk SWBlS	GC 79
2−	3−	3	7−	'G'Wk ESEX SESk	GC 157
2−	3+	2+	6+	SRg	GC 96
2−	4−	3−	8−	M.'E'Pt M.SSW WSWX	GC 101
2	3	2	6		GC 175
2	3	2	6	NWFl BLSS*	GC R,3

# = confirmed update

FISHER-BROWN DATA

Provisional data in red

PLATE ORDER					
STAMP	a	b	c	d	DETAILS NOTED
GC 6	3	6	4+	7+	VgNE NWWk
GC 7	3	6−	6+	7+	C
GC 8	3	5+	4+	6−	C
GC 9	5	4+	5+	7+	C VgNE VgSE NWWk*
GC 10	4	6	5+	7+	WSWX C
GC 11	4+	4−	5+	7	
GC 12	5−	4+	5−	7−	C
GC 13	5	4−	3	6+	C
GC 14	3	6−	3+	6+	C
GC 15	5−	5	4−	7	C SDd
GC 16	5−	5+	5+	6−	SDd 'C'Dd
GC 17	5	4−	3+	6	NRc
GC 18	5−	5+	7+	6	SDd
GC 19	5−	5+	8+	6	VgNE VgSE HgS'ONE'Vl
GC 20	5−	5+	4−	7+	VgNE ESEsko
GC 21	4+	3+	4+	6+	VgNE*
GC 22	5+	5+	5	4+	MSW* SSWX 'C'Dd?
GC 23	4+	6+	6+	6+	
GC 24	3+	7	4	5	C ESEX
GC 25	4	6	5−	6−	C 'G'TIW 'C'TIE
GC 26	3	4+	4−	7+	C VgNE VgSE
GC 27	5−	6−	4+	5	C VgSE close
GC 28	4+	6−	5+	8	VgNE* NNEX
GC 29	4	6+	4+	9+	VgNE VgSE HgSE 'G'Dd?
GC 30	5−	4−	4+	8	D='C' MSW WRc
GC 31	4−	6	6	9+	VgNE* NNEX NWX
GC 32	4+	5−	3+	5+	M.SSE
GC 33	4	5+	4+	10	
GC 34	3+	7+	4	8+	NNEX
GC 35	5−	5	7	9	'G'PtWk
GC 36	5−	3	6−	8−	
GC 37	4+	4+	2	7+	
GC 38	4+	3+	3	7−	HgVl high
GC 39	4	6	4	6+	SDd BlNW
GC 40	3	5	5	6+	NWBl
GC 41	3+	6+	5−	5	NNWWk
GC 42	4+	4+	6+	7	HgVl
GC 43	4	4+	7+	6+	
GC 44	4+	5+	6+	6	SRg NWFl
GC 45	5−	4+	5−	6+	C HgVl
GC 46	4+	4+	5+	7−	
GC 47	3	6+	8−	6	
GC 48	5−	5	7−	6	'E'FlPt

REARRANGED INTO NUMERICAL ORDER

a	b	c	d	DETAILS NOTED	STAMP
2	4	2	6	C T'E'PtWk-Br	GC 199
2	4	3+	4+	M.'O'Vl MN'G' NEX NWX	GC 100
2+	3	2−	7	SEX*	GC 176
2+	3	2+	6	NWFl	GC 147
2+	3	3−	5	SRg	GC 99
2+	3+	2+	5+		GC 186
2+	3+	3+	7+	Bl/WSW	GC R,6
2+	4	2+	6	C WNWX	GC R,5
2+	4	2+	7+	C MNE	GC 89
3−	3	2−	5+	NNEX EP SSEX Ch*	GC 201
3−	3	2	2	EP	GC 195
3−	3	2	4+	EWk W%	GC R,4
3−	4−	2+	5+		GC 181
3−	4−	2+	7		GC 111
3−	6−	5	6+	Vl normal	GC 1a
3−	6	4+	8	Vl thin	GC 1b
3	2+	2	6+		GC 183
3	3	2−	7+	NNWX* EP	GC 178
3	3	3−	5+	HzM/SSW	GC 133
3	3+	2+	7	SSWX*	GC 164
3	3+	3−	4+	SEX	GC 135
3	3+	3	7	Bls/W ESERc&X	GC 163
3	4−	3−	5		GC 167
3	4−	3−	6+		GC 162
3	4	2	6	ERc	GC 196
3	4	3	8−	SSWX*	GC 124
3	4+	2+	5+	ERc%	GC 190
3	4+	3+	5+	NWWk MsSW*	GC 80
3	4+	4−	7+	C VgNE VgSE	GC 26
3	5	5	6+	NWBl	GC 40
3	5+	4+	6−	C	GC 8
3	6−	3+	6+	C	GC 14
3	6−	6+	7+	C	GC 7
3	6	4+	7+	VgNE NWWk	GC 6
3	6+	8−	6		GC 47
3+	3	2	8+	SSEHRc	GC 152
3+	3	3	6+	SSEDd	GC 103
3+	3+	2−	4−	NNWX	GC 114
3+	3+	2+	4−	'P'FlPt* M.SSE	GC 116
3+	3+	2+	6−		GC 159
3+	3+	3−	7	Bl/ESE*	GC 68
3+	3+	3	5	NNWX* NNEX* SSEX*	GC 129
3+	3+	3	7	SSWX NWFl*	GC 149

# = confirmed update

FISHER-BROWN DATA

Provisional data in red

PLATE ORDER					
STAMP	a	b	c	d	DETAILS NOTED
GC 49	4-	4+	6+	6+	
GC 50	4-	4-	6-	5+	MNW
GC 51	4-	3+	5	8+	
GC 52	4+	4+	5+	7	
GC 53	4-	4	7-	5+	NWWk
GC 54	4+	5-	3	6	
GC 55	5+	6	3+	5+	MSE
GC 56	4+	4+	3	5-	'E'FlPt
GC 57	4	4	5+	7+	MNW*
GC 58	5+	3+	5	4+	NEWk
GC 59	5-	6	4-	6	SSEX
GC 60	4-	5	3+	6	'POS'PtWk
GC 61	5+	4	3	6	MNW*
GC 62	3+	4+	3+	7-	NWBl SWBl
GC 63	4-	4-	4	7	
GC 64	5+	4-	3	7	
GC 65	5-	4	4-	6+	NEWk
GC 66	4	4+	3	7+	
GC 67	4+	4	3+	8+	M.'O'Pt SWWk
GC 68	3+	3+	3-	7	Bl/ESE*
GC 69	4-	4	3+	7	
GC 70	5	4	3	6+	
GC 71	4+	3+	3	9	NWBl*
GC 72	3+	4+	3+	7+	NEWk
GC 73	4	4	5	8	
GC 74	4-	4	2+	7-?	SEWk*
GC 75	4+	5	3+	7+	'G'TIE NEWk
GC 76	6+	4	4-	6-	C
GC 77	4+	5	4	6+	SSERc
GC 78	6+	5-	3+	5	
GC 79	1+	4+	3+	5+	NWWK NEWk SWBlS
GC 80	3	4+	3+	5+	NWWk MsSW*
GC 81	6-	5	4	3+	
GC 82	5+	5	3	6+	NWBl*
GC 83	4	5-	3+	7-	
GC 84	5+	4+	3	6?	SERc NEWk*
GC 85	6+	5-	3+	4-	Bl/WNW*
GC 86	4+	4+	3+	3-	Sc/E
GC 87	5+	5	4+	5-	C
GC 88	3+	4	3-	8	C
GC 89	2+	4	2+	7+	C MNE
GC 90	4-	4+	2+	6	C WRc&Bl SSEX ESEX* NNE&ENEX
GC 91	4+	3+	2+	8	SEBl ENEX

REARRANGED INTO NUMERICAL ORDER					
a	b	c	d	DETAILS NOTED	STAMP
3+	3+	3	7+	ESEX* SWBl	GC 102
3+	4	2	5+	EP 'G'SfX[5] BlN'C'	GC 200
3+	4	2	6-	WNWX	GC 105
3+	4	2+	6	NNWX SEX*	GC 123
3+	4	3-	8	C	GC 88
3+	4+	2+	6+	ENEX 'G'SfXE[5]	GC 158
3+	4+	3+	7-	NWBl SWBl	GC 62
3+	4+	3+	7+	NEWk	GC 72
3+	5	4-	8	NWWk NEWk	GC 5
3+	6+	5-	5	NNWWk	GC 41
3+	7	4	5	C ESEX	GC 24
3+	7+	4	8+	NNEX	GC 34
4-	3-	2+	6	NNEX* 'G'Ab	GC 132
4-	3+	3	5	SSWX* NNWX*	GC 161
4-	3+	5	8+		GC 51
4-	4-	2-	5-	ENESko BlRd'C'	GC 193
4-	4-	4	7		GC 63
4-	4-	6-	5+	MNW	GC 50
4-	4	2+	7-?	SEWk*	GC 74
4-	4	3	5		GC 171
4-	4	3	6	SSWX*	GC 168
4-	4	3+	7		GC 69
4-	4	7-	5+	NWWk	GC 53
4-	4+	2+	6	C WRc&Bl SSEX ESEX* NNE&ENEX	GC 90
4-	4+	5+	7+		GC 3
4-	4+	6+	6+		GC 49
4-	5	3+	6	'POS'PtWk	GC 60
4-	6	6	9+	VgNE* NNEX NWX	GC 31
4	2+	2+	5+	EP	GC 182
4	3-	2	2	M.SSE	GC 148
4	3	1+	4	EP SWX* M.ESE&Sko	GC 179
4	3	2-	6	WSWX NWFl	GC 146
4	3	2	8	NNEX SE(	GC R,1
4	3+	2+	5		GC 121
4	3+	2+	7	Bl/SW NWWk	GC 160
4	3+	3	5	WNWX* NNWX	GC 122
4	4-	2-	6	EP	GC 145
4	4-	2	5		GC 184
4	4-	3	7	SEX	GC 110
4	4	2	4	C NWFl* 'C'TIE UrERc	GC 198
4	4	2	5+	ERc LrWBl&Rc%	GC 197
4	4	2	7-	'ONE'VlBl* ESEX	GC 93
4	4	2+	6+	NNWX NNEsko	GC 156

# = confirmed update

FISHER-BROWN DATA

Provisional data in red

PLATE ORDER					
STAMP	a	b	c	d	DETAILS NOTED
GC 92	5	4	3-	5-	NNWX SSEX
GC 93	4	4	2	7-	'ONE'VIBl* ESEX
GC 94	4+	3+	3-	4+	Bl/SW SSEX
GC 95	4+	4	3-	6-	SSWX
GC 96	2-	3+	2+	6+	SRg
GC 97	5-	4	4+	8	NWX
GC 98	5-	4-	3+	5+	LrWRc
GC 99	2+	3	3-	5	SRg
GC 100	2	4	3+	4+	M.'O'Vl MN'G' NEX NWX
GC 101	2-	4-	3-	8-	M.'E'Pt M.SSW WSWX
GC 102	3+	3+	3	7+	ESEX* SWBl
GC 103	3+	3	3	6+	SSEDd
# GC 104	4+	3+	2+	6+	SSWX ESEX NWFl
GC 105	3+	4	2	6-	WNWX
GC 106	5+	3+	3	4	SWX
GC 107	5	4-	4	5-	NNEX
GC 108	4+	3	3-	6	NWX
GC 109	6	4	2	4+	WNWX NNWX ESEX
GC 110	4	4-	3	7	SEX
GC 111	3-	4-	2+	7	
GC 112	4+	3+	3	7+	NNWX ESERc
GC 113	4+	3	2	5+	BlSE
GC 114	3+	3+	2-	4-	NNWX
GC 115	5+	3+	2-	4	WNWX SRg/'O'Vl
GC 116	3+	3+	2+	4-	'P'FlPt* M.SSE
GC 117	5-	4	3	6	
GC 118	4+	4	3	4+	NEX
GC 119	5-	4	2	4	SSWX
GC 120	5-	3+	2+	7-	MSE NNEX WSWX* SSWX*
GC 121	4	3+	2+	5	
GC 122	4	3+	3	5	WNWX* NNWX
GC 123	3+	4	2+	6	NNWX SEX*
GC 124	3	4	3	8-	SSWX*
GC 125	5+	4-	2+	5	NRg*
GC 126	5-	4-	2	8	'G'SfX[5] SSWX
GC 127	5	4-	3-	5+	
GC 128	4+	3+	3-	8	'G'SfX[5] NNEX*
GC 129	3+	3+	3	5	NNWX* NNEX* SSEX*
GC 130	4+	4	3	4	NNEX SSWX
GC 131	5-	3	2+	6-	NNEX 'G'SfX[5]
GC 132	4-	3-	2+	6	NNEX* 'G'Ab
GC 133	3	3	3-	5+	HzM/SSW
GC 134	5-	3	2	4	NNWX SSWX ENEX*

REARRANGED INTO NUMERICAL ORDER					
a	b	c	d	DETAILS NOTED	STAMP
4	4	3	2+	Bl/SW	GC 170
4	4	5	8		GC 73
4	4	5+	7+	MNW*	GC 57
4	4+	3	7+		GC 66
4	4+	3+	7-		GC 83
4	5-	7+	6+		GC 43
4	5	4+	7+	SDd	GC 2
4	5+	4+	10		GC 33
4	6-	5-	7+	VgNE	GC 4
4	6	4	6+	SDd BlNW	GC 39
4	6	5-	6-	C 'G'TlW 'C'TlE	GC 25
4	6	5+	7+	WSWX C	GC 10
4	6+	4+	9+	VgNE VgSE HgSE 'G'Dd?	GC 29
4+	2+	3-	7-	EP	GC 188
4+	3-	2+	6-	Bl/W CnS	GC 153
4+	3	2	5+	BlSE	GC 113
4+	3	2+	6		GC 173
4+	3	3-	6	NWX	GC 108
4+	3+	2	3	ESERc&Rg NWFl*	GC 192
4+	3+	2	5+	'C'TlE	GC 202
4+	3+	2+	6+	SSWX ESEX NWFl	# GC 104
4+	3+	2+	8	SEBl ENEX	GC 91
4+	3+	3-	4+	Bl/SW SSEX	GC 94
4+	3+	3-	5		GC 169
4+	3+	3-	8	'G'SfX[5] NNEX*	GC 128
4+	3+	3	7-	HgVl high	GC 38
4+	3+	3	7+	NNWX ESERc	GC 112
4+	3+	3	9	NWBl*	GC 71
4+	3+	4+	6+	VgNE*	GC 21
4+	4-	2	5	NWFl BlRd'C'	GC 203
4+	4-	2+	5-		GC 180
4+	4-	5+	7		GC 11
4+	4	3-	6-	SSWX	GC 95
4+	4	3	4	NNEX SSWX	GC 130
4+	4	3	4+	NEX	GC 118
4+	4	3	6	NWFl ENEX	GC 151
4+	4	3+	8+	M.'O'Pt SSWk	GC 67
4+	4+	2	7+		GC 37
4+	4+	3-	7-	NNWX*	GC 172
4+	4+	3	5-	'E'FlPt	GC 56
4+	4+	3+	3-	Sc/E	GC 86
4+	4+	5+	7-		GC 46
4+	4+	5+	7		GC 52



# = confirmed update

FISHER-BROWN DATA

Provisional data in red

PLATE ORDER					
STAMP	a	b	c	d	DETAILS NOTED
GC 135	3	3+	3-	4+	SEX
GC 136	5	4	2	2	NNWX* BlsSW&Vl?
GC 137	5+	3	2	4	Lr <sup>1</sup> / <sub>4</sub> ERc
GC 138	5	3	2-	5	NNEX* Bl-MsNW
GC 139	5+	3+	2+	3+	NNERc?
GC 140	5+	4-	3-	6-	C NNWX WSWX SSWX
GC 141	5	3+	2+	5+	NNEHX Bl/WSW 'C'TIW SRg
GC 142	5-	4	4+	5	ESEX SRg NRc
GC 143	6+	3+	2+	3+	NNEX* BlsWNW BlsSE
GC 144	5-	3+	2-	5	NNWX TSWXW
GC 145	4	4-	2-	6	EP
GC 146	4	3	2-	6	WSWX NWFl
GC 147	2+	3	2+	6	NWFl
GC 148	4	3-	2	2	M.SSE
GC 149	3+	3+	3	7	SSWX NWFl*
GC 150	5-	3	3	7+	SSEX
GC 151	4+	4	3	6	NWFl ENEX
GC 152	3+	3	2	8+	SSEHRc
GC 153	4+	3-	2+	6-	Bl/W CnS
GC 154	5	3+	2+	5-	ESEsko
GC 155	5-	3	2+	6	NWFl NNEX ESEX*
GC 156	4	4	2+	6+	NNWX NNEsko
GC 157	2-	3-	3	7-	'G'Wk ESEX SESk
GC 158	3+	4+	2+	6+	ENEX 'G'SfXE[5]
GC 159	3+	3+	2+	6-	
GC 160	4	3+	2+	7	Bl/SW NWWk
GC 161	4-	3+	3	5	SSWX* NNWX*
GC 162	3	4-	3-	6+	
GC 163	3	3+	3	7	Bls/W ESERc&X
GC 164	3	3+	2+	7	SSWX*
GC 165	5+	3	2+	5	NNWX*
GC 166	5	4	2	4	
GC 167	3	4-	3-	5	
GC 168	4-	4	3	6	SSWX*
GC 169	4+	3+	3-	5	
GC 170	4	4	3	2+	Bl/SW
GC 171	4-	4	3	5	
GC 172	4+	4+	3-	7-	NNWX*
GC 173	4+	3	2+	6	
GC 174	5	4-	2+	4-	Bl/SW
GC 175	2	3	2	6	
GC 176	2+	3	2-	7	SEX*
GC 177	5	3	2+	5	

REARRANGED INTO NUMERICAL ORDER					
a	b	c	d	DETAILS NOTED	STAMP
4+	4+	6+	7	HgVl	GC 42
4+	5-	3	6		GC 54
4+	5-	3+	5+	M.SSE	GC 32
4+	5	3+	7+	'G'TIE NEWk	GC 75
4+	5	4	6+	SSErC	GC 77
4+	5+	6+	6	SRg NWFl	GC 44
4+	6-	5+	8	VgNE* NNEX	GC 28
4+	6+	6+	6+		GC 23
5-	3	2-	6+	NEX 'G'SfX[5]	GC 204
5-	3	2	4	NNWX SSWX ENEX*	GC 134
5-	3	2+	6-	NNEX 'G'SfX[5]	GC 131
5-	3	2+	6	NWFl NNEX ESEX*	GC 155
5-	3	3	7+	SSEX	GC 150
5-	3	6-	8-		GC 36
5-	3+	2-	5	NNWX TSWXW	GC 144
5-	3+	2	6-		GC 187
5-	3+	2+	7-	MSE NNEX WSWX* SSWX*	GC 120
5-	4-	2-	5+	NWFl EP SSErC	GC 194
5-	4-	2	8	'G'SfX[5] SSWX	GC 126
5-	4-	3+	5+	LrWRc	GC 98
5-	4-	4+	8	D='C' MSW WRc	GC 30
5-	4	2	4	SSWX	GC 119
5-	4	3	5+	C ENEX* ESEsko	GC 185
5-	4	3	6		GC 117
5-	4	4-	6+	NEWk	GC 65
5-	4	4+	5	ESEX SRg NRc	GC 142
5-	4	4+	8	NWX	GC 97
5-	4+	5-	6+	C HgVl	GC 45
5-	4+	5-	7-	C	GC 12
5-	5	4-	7	C SDd	GC 15
5-	5	7-	6	'E'FlPt	GC 48
5-	5	7	9	'G'PtWk	GC 35
5-	5+	4-	7+	VgNE ESEsko	GC 20
5-	5+	5+	6-	SDd 'C'Dd	GC 16
5-	5+	7+	6	SDd	GC 18
5-	5+	8+	6	VgNE VgSE HgS'ONE'Vl	GC 19
5-	6-	4+	5	C VgSE close	GC 27
5-	6	4-	6	SSEX	GC 59
5	3	2-	5	NNEX* Bl-MsNW	GC 138
5	3	2+	5		GC 177
5	3+	2+	5-	ESEsko	GC 154
5	3+	2+	5+	NNEHX Bl/WSW 'C'TIW SRg	GC 141
5	4-	2+	4-	Bl/SW	GC 174

#

# = confirmed update

FISHER-BROWN DATA

Provisional data in red

PLATE ORDER					
STAMP	a	b	c	d	DETAILS NOTED
GC 178	3	3	2−	7+	NNWX* EP
GC 179	4	3	1+	4	EP SWX* M.ESE&Sko
GC 180	4+	4−	2+	5−	
GC 181	3−	4−	2+	5+	
GC 182	4	2+	2+	5+	EP
GC 183	3	2+	2	6+	
GC 184	4	4−	2	5	
GC 185	5−	4	3	5+	C ENEX* ESESko
GC 186	2+	3+	2+	5+	
GC 187	5−	3+	2	6−	
GC 188	4+	2+	3−	7−	EP
GC 189	6−	3+	2	4+	NNEX*
GC 190	3	4+	2+	5+	ERc%
GC 191	5+	4	3−	5	MN'G'
GC 192	4+	3+	2	3	ESERc&Rg NWFl*
GC 193	4−	4−	2−	5−	ENESko BlRd'C'
GC 194	5−	4−	2−	5+	NWFl EP SSERc
GC 195	3−	3	2	2	EP
GC 196	3	4	2	6	ERc
GC 197	4	4	2	5+	ERc LrWBl&Rc%
GC 198	4	4	2	4	C NWFl* 'C'TlE UrERc
GC 199	2	4	2	6	C T'E'PtWk-Br
GC 200	3+	4	2	5+	EP 'G'SfX[5] BlN'C'
GC 201	3−	3	2−	5+	NNEX EP SSEX Ch*
GC 202	4+	3+	2	5+	'C'TlE
GC 203	4+	4−	2	5	NWFl BlRd'C'
GC 204	5−	3	2−	6+	NEX 'G'SfX[5]
GC R,1	4	3	2	8	NNEX SE(
GC R,2	5+	3+	2	4	EP
GC R,3	2	3	2	6	NWFl BlSSE*
GC R,4	3−	3	2	4+	EWk W%
GC R,5	2+	4	2+	6	C WNWx
GC R,6	2+	3+	3+	7+	Bl/WSW

REARRANGED INTO NUMERICAL ORDER

a	b	c	d	DETAILS NOTED	STAMP
5	4−	3−	5+		GC 127
5	4−	3	6+	C	GC 13
5	4−	3+	6	NRc	GC 17
5	4−	4	5−	NNEX	GC 107
5	4	2	2	NNWX* BlsSW&Vl?	GC 136
5	4	2	4		GC 166
5	4	3−	5−	NNWX SSEX	GC 92
5	4	3	6+		GC 70
5	4+	5+	7+	C VgNE VgSE NWWk*	GC 9
5+	3	2	4	Lr¼ERc	GC 137
5+	3	2+	5	NNWX*	GC 165
5+	3+	2−	4	WNWX SRg/'O'Vl	GC 115
5+	3+	2	4	EP	GC R,2
5+	3+	2+	3+	NNERc?	GC 139
5+	3+	3	4	SWX	GC 106
5+	3+	5	4+	NEWk	GC 58
5+	4−	2+	5	NRg*	GC 125
5+	4−	3−	6−	C NNWX WSWX SSWX	GC 140
5+	4−	3	7		GC 64
5+	4	3−	5	MN'G'	GC 191
5+	4	3	6	MNW*	GC 61
5+	4+	3	6?	SERc NEWk*	GC 84
5+	5	3	6+	NWBl*	GC 82
5+	5	4+	5−	C	GC 87
5+	5+	5	4+	MSW* SSWX 'C'Dd?	GC 22
5+	6	3+	5+	MSE	GC 55
6−	3+	2	4+	NNEX*	GC 189
6−	5	4	3+		GC 81
6	4	2	4+	WNWX NNWX ESEX	GC 109
6+	3+	2+	3+	NNEX* BlsWNW BlsSE	GC 143
6+	4	4−	6−	C	GC 76
6+	5−	3+	4−	Bl/WNW*	GC 85
6+	5−	3+	5		GC 78

GD

GD 1a	4−	4+	6	4−	'D'TIW
GD 1b	4−	4+	6	4−	'D'TIW
GD 2	3	6−	5−	5−	
GD 3	4−	4	5−	4	SSWWk
GD 4	3+	5	5	3	SSEX
GD 5	4	5	6	3	VgsNE NNWWk
GD 6	3	6−	3+	4+	NWWK NEWk NWFl
GD 7	3−	5	5	4+	C*
GD 8	3+	5+	4+	4+	C WBl

GD

1−	4	5	2+	DSW	GD 102
1−	4+	4	4+	NWFl 'D'TlE	GD 191
1	5−	6+	4+	C	GD 90
1+	3	2+	5−	NNEX	GD 195
1+	4	7−	1−	D/WSW Bl/UrE Bl/W LrERc	GD 127
2−	4−	2+	4+	NWFl LrERc MsSE BlsE	GD 194
2−	4	3−	4	NNEX Bls/NW Bls/SW	GD 139
2	4	0+	2+		GD 189
2	4+	7−	4	NNEX	GD 124

# = confirmed update

FISHER-BROWN DATA

Provisional data in red

PLATE ORDER					
STAMP	a	b	c	d	DETAILS NOTED
GD 9	3	4+	6	4+	C VgNE
GD 10	4	5	6+	4+	C DNE
GD 11	4	3	4−	5	NEWk
GD 12	4+	4+	4−	4	C
GD 13	5	4+	6	5+	C 'D'Dd
GD 14	4−	4	6+	5−	C VgSE NDd
GD 15	5	4+	5	3+	C SDd VgNE*
GD 16	4+	5+	4+	4+	C SDd* VgNE* HgNE
GD 17	5−	5	4+	4+	
GD 18	4	4+	5+	3+	SDd
GD 19	4+	5−	6	3−	VgNE ESEski
GD 20	5−	4−	5−	6+	VgNE
GD 21	4+	5+	4+	5+	VgNE VgSE
GD 22	5−	5+	5	4	MSE MWSW
GD 23	4+	6+	7−	4	
GD 24	3	6+	6	3+	C
GD 25	3+	7−	5−	4+	C
GD 26	4	5−	5+	5	C VgNE VgSE ESEWk
GD 27	5−	5+	6+	3	C VgSE SEWk
GD 28	3+	4+	5	4	VgNE* ESEWk
GD 29	3−	5+	5	6+	
GD 30	4−	5	6−	4+	NWFl ENEX SSWX
GD 31	4−	6+	5	6+	VgNE
GD 32	5	6+	7+	4	
GD 33	4+	5+	4−	7	
GD 34	4+	7−	6+	2+	'D'Dd
GD 35	4+	6+	6+	4+	'E'PtWk
GD 36	4+	5+	5−	6	NNWWk
GD 37	3	6−	6+	6+	
GD 38	4+	5+	4+	5+	NWBl
GD 39	5	3+	4−	3	SDd
GD 40	4−	2+	7+	5−	NWBl NNEX 'D'Ab SDd
# GD 41	4+	5+	7	1+	NWFl* T'P'PtWk HgVl&SE*
GD 42	4+	4+	6+	7−	
GD 43	3	5+	4+	3+	
GD 44	5	5−	6+	4+	NWFl Bk'O'Pt
GD 45	5−	6+	7+	5+	C
GD 46	4−	5−	7−	5−	
GD 47	4−	6	8+	5−	'E'FlPt
GD 48	4	4+	5−	5	
GD 49	4+?	4+	7	4	NWBl SWBl ESERc
GD 50	4−	4	7+	4−	SWBl
GD 51	4+	3+	6	4	

REARRANGED INTO NUMERICAL ORDER					
a	b	c	d	DETAILS NOTED	STAMP
2+	3	3−	5		GD 158
2+	3	3	5+	NNWX ERc Bl/E*	GD 178
2+	3	3	6	NNEX	GD 156
2+	3+	5+	3−	SSWX 'D'TlW ESERc	GD 111
2+	5	4+	4	'D'SfX[2]	GD 66
3−	3	2+	5−	EP SE(	GD 187
3−	3+	2+	5	NWFl NNEsko 'D'TlW	GD 167
3−	3+	3−	6−	SSEX Bl/NW	GD 142
3−	4−	3−	3−	Bl/W	GD 147
3−	4−	5+	2+	D.NNW 'D'TlW	GD 103
3−	5	5	4+	C*	GD 7
3−	5+	5	6+		GD 29
3	2+	2+	4−	ENEX*	GD R,3
3	2+	2+	5		GD 157
3	3	2+	4+	Bls/W	GD 168
3	3	4	4	NWFl*	GD 160
3	3+	2+	2+	MsSE*	GD 148
3	3+	3−	5+	SE(	GD 188
3	3+	3	4		GD 184
3	3+	3+	4+		GD 162
3	3+	6	2+	NNWX	GD 128
3	4−	6+	2+		GD 118
3	4	2+	7	EP SE(	GD 177
3	4	3	3+	Bls/W	GD 169
3	4	6	3	NNWX ENEHRc 'D'TlW	GD 121
3	4+	6	4+	C VgNE	GD 9
3	4+	6+	2+	C 'D'Dd*?	GD 89
3	4+	7	4		GD 130
3	5+	4+	3+		GD 43
3	6−	3+	4+	NWWK NEWk NWFl	GD 6
3	6−	5−	5−		GD 2
3	6−	6+	6+		GD 37
3	6+	6	3+	C	GD 24
3+	3	3	5	MsNW	GD 155
3+	3	3	5+	EP ESEX	GD 176
3+	3	7+	6		GD 68
3+	3+	2+	2+	NWFl NNEX 'D'SfX[2]	GD 197
3+	3+	2+	3	SSEsko	GD 152
3+	3+	2+	5	C	GD R,6
3+	3+	2+	6	SSEX* 'D'SfX[1] Bl/NW	GD 143
3+	3+	3−	6−	'D'TlW Bl/WSW	GD 204
3+	3+	3	6−	NNEX*	GD 151
3+	4−	5+	2+	NNEX MsSW MsSE	GD 100

# = confirmed update

FISHER-BROWN DATA

Provisional data in red

PLATE ORDER					
STAMP	a	b	c	d	DETAILS NOTED
GD 52	3+	4	5	5−	
GD 53	4	5	4	5+	NWBl
GD 54	4+	4−	7	5+	
GD 55	4+	4+	6	4−	
GD 56	5	5	6−	5−	'E'FlPt
GD 57	4−	5	6−	4	N'D'Wk*
GD 58	6	6+	6+	2+	NEWk
GD 59	5	6−	4+	5−	NWBl SWBl
GD 60	5	4	5+	6	PtWk
GD 61	4	5	6+	5	
GD 62	3+	4	7	5+	
GD 63	6	4+	7	6−	
GD 64	4+	4	5	4+	NWWk
GD 65	4+	4	5+	5+	NEWk
GD 66	2+	5	4+	4	'D'SfX[2]
GD 67	4+	4	6	7	MNE
GD 68	3+	3	7+	6	
GD 69	4+	4+	6−	6	
GD 70	4−	3+	5+	5−	
GD 71	4−	3+	5+	6	NWBl* WBl* SWBl*
GD 72	5	4	5+	5	SSEX
GD 73	4	4	6	5+	MsSE Ms.'D'
GD 74	4+?	4	7	4+	Re NEWk
GD 75	4−	5	6−	5+	
GD 76	6+	4+	4	4	C
GD 77	3+	6	2+	5−	NNEX*
GD 78	5+	4+	7+	4	'D'SfX[1]
GD 79	3+	5+?	7−	3	G'Bl NWWk NEWk
GD 80	5	5+	7−	6	NWWk 'D'Dd
GD 81	4	4+	6	2−	NWWk
GD 82	6+	5−	6+	2−	SWWk SEWk
GD 83	7+	5+	6+	0+	NWRc MSE*
GD 84	5−	4	7	1+	NWWk NEWk 'D'TIW
GD 85	3+	4+	7	0	
GD 86	5+	4+	6+	0+	
GD 87	8−	5	7	0	C MSE*
GD 88	3+	4	7−	3+	C
GD 89	3	4+	6+	2+	C 'D'Dd*?
GD 90	1	5−	6+	4+	C
GD 91	5+	3+	6+	1+	
GD 92	4+	4−	7+	0	MSE SSWX
GD 93	4	3	6−	3	NNWX*
GD 94	4−	4	5+	2+	WBl

REARRANGED INTO NUMERICAL ORDER					
a	b	c	d	DETAILS NOTED	STAMP
3+	4	5	5−		GD 52
3+	4	7−	3+	C	GD 88
3+	4	7	5+		GD 62
3+	4+	5	4	VgNE* ESEWk	GD 28
3+	4+	7	0		GD 85
3+	5	5	3	SSEX	GD 4
3+	5+	4+	4+	C WBl	GD 8
3+	5+?	7−	3	G'Bl NWWk NEWk	GD 79
3+	6	2+	5−	NNEX*	GD 77
3+	7−	5−	4+	C	GD 25
4−	2+	7+	5−	NWBl NNEX 'D'Ab SDd	GD 40
4−	3	2+	4−	C 'D'SfX[1] WSWX Bl/W*	GD 198
4−	3	5+	2+	'D'TIW&Dd ESEX NNEX	GD 106
4−	3	6−	4		GD 115
4−	3+	5+	5−		GD 70
4−	3+	5+	6	NWBl* WBl* SWBl*	GD 71
4−	4−	2+	2	EP	GD 145
4−	4	3−	3	NWFl ESEX	GD 181
4−	4	3−	5−	SSWX	GD 146
4−	4	3	3+	ERc	GD 190
4−	4	5−	4	SSWWk	GD 3
4−	4	5+	2+	WBl	GD 94
4−	4	6+	5−	C VgSE NDd	GD 14
4−	4	7+	4−	SWBl	GD 50
4−	4+	6	4−		GD 1a
4−	4+	6	4−	'D'TIW	GD 1b
4−	5−	6	2	NNWX MSE	GD 105
4−	5−	7−	5−		GD 46
4−	5	6−	4	N'D'Wk*	GD 57
4−	5	6−	4+	NWFl ENEX SSWX	GD 30
4−	5	6−	5+		GD 75
4−	5	6	3	VgsNE NNWWk	GD 5
4−	6	8+	5−	'E'FlPt	GD 47
4	3−	2+	3+	MsSE 'D'TIW	GD 144
4	3−	3	6+	Bl/W ERc%	GD 193
4	3	2	1+	NNWX ERc Bl/ESE	GD 179
4	3	3	4−	NWFl* EP	GD 180
4	3	4−	5	NEWk	GD 11
4	3	6−	3	NNWX*	GD 93
4	3+	2+	3	EP 'D'TIW	GD R,2
4	3+	2+	3+	WP EP	GD 196
4	3+	3+	4+	NWFl NNEX	GD 202
4	3+	6+	3+	ESEX*&Sko LrERc	GD 98

# = confirmed update

FISHER-BROWN DATA

Provisional data in red

PLATE ORDER						
STAMP	a	b	c	d	DETAILS NOTED	
GD 95	5	4+	7−	2−	ESEX	
GD 96	5+	4+	6	3	WSWX* ESEX*	
GD 97	6−	4−	6	1+	WSWX SEX*	
GD 98	4	3+	6+	3+	ESEX*&Sko LrERc	
GD 99	5−	3+	5−	4	'D'SfX[2]	
GD 100	3+	4−	5+	2+	NNEX MsSW MsSE	
GD 101	6−	4	6+	0+	SEX*	
GD 102	1−	4	5	2+	DSW	
GD 103	3−	4−	5+	2+	D.NNW 'D'TIW	
#	GD 104	5−	3+	4+	3−	D'TIW
	GD 105	4−	5−	6	2	NNWX MSE
	GD 106	4−	3	5+	2+	'D'TIW&Dd ESEX NNEX
	GD 107	5	4+	6+	2−	ESEX 'D'TIW NNWX
	GD 108	6	3+	5	3+	MSW NNEX NWX
	GD 109	4	4	5	3+	NNWX NNEX*
	GD 110	4	4	6	3+	SSEX Ms.'ONE'Vl
	GD 111	2+	3+	5+	3−	SSWX 'D'TIW ESERc
	GD 112	5−	4	6+	4−	D'SfX[2] ESEX
	GD 113	5	3+	6	2+	NNWX NNEX
	GD 114	6	4	6−	3−	NNWX LrWRc
	GD 115	4−	3	6−	4	
	GD 116	4+	4−	5+	4+	Ms.SW&Pt&SE* NNWX
	GD 117	5	4−	6+	2	NNWX* 'P'FlPt
	GD 118	3	4−	6+	2+	
	GD 119	4	4−	6	4−	NNWX
	GD 120	4+	3+	6+	2−	NNWX ESEX WNWX*
GD 121	3	4	6	3	NNWX ENEHRc 'D'TIW	
GD 122	5	4	7	3−	NNWX	
GD 123	5	4	6	2+	SSWX	
GD 124	2	4+	7−	4	NNEX	
GD 125	7	4+	6+	2+	ESEX SWX*	
GD 126	5+	4+	6	5+	'D'SfX[1]	
GD 127	1+	4	7−	1−	D/WSW Bl/UrE Bl/W LrERc	
GD 128	3	3+	6	2+	NNWX	
GD 129	5+	3+	7−	1	WNWX	
GD 130	3	4+	7	4		
GD 131	5+	3+	6	4	'G'SfX[5]	
GD 132	5	3	2+	3−	SSWX MSW 'D'TIW' 'G'small	
GD 133	4+	3−	3	7	C SSWX	
GD 134	4+	3	2	5+	ESEX	
GD 135	4+	4−	3+	4	WSWX SSWX	
GD 136	4+	4+	3	4−	MN'E'Pt BlSE?	
GD 137	4	4−	2	3	NNWX Bl/W	

REARRANGED INTO NUMERICAL ORDER					
a	b	c	d	DETAILS NOTED	STAMP
4	4−	2	3	NNWX Bl/W	GD 137
4	4−	2	4	'D'Df	GD 175
4	4−	6	4−	NNWX	GD 119
4	4	3	6	NNWX Bl/LrW	GD 174
4	4	5	3+	NNWX NNEX*	GD 109
4	4	6	5+	MsSE Ms.'D'	GD 73
4	4	6	3+	SSEX Ms.'ONE'Vl	GD 110
4	4+	3	5	C NWFl	GD 185
4	4+	5−	5		GD 48
4	4+	5+	3+	SDd	GD 18
4	4+	6	2−	NWWk	GD 81
4	5−	5+	5	C VgNE VgSE ESEWk	GD 26
4	5	4	5+	NWBl	GD 53
4	5	6+	4+	C DNE	GD 10
4	5	6+	5		GD 61
4	6+	5	6+	VgNE	GD 31
4+	3−	3	7	C SSWX	GD 133
4+	3	2	5+	ESEX	GD 134
4+	3	3	2	C UrWRc 'D'TlW	GD 199
4+	3+	2	6+	C NNWX SSWX MNE	GD 140
4+	3+	3−	7−	ReNW* RePt ReNE* Ms/N EP Bl/E	GD 200
4+	3+	6	4		GD 51
4+	3+	6+	2−	NNWX ESEX WNWX*	GD 120
4+	4−	3−	4+	HzSc/SSW	GD 173
4+	4−	3	4+	NWFl NWX	GD 159
4+	4−	3+	4	WSWX SSWX	GD 135
4+	4−	5+	4+	Ms.SW&Pt&SE* NNWX	GD 116
4+	4−	7	5+		GD 54
4+	4−	7+	0	MSE SSWX	GD 92
4+	4	3−	3+	Bl/W CnS CnE	GD 153
4+	4	3	4−	NNERc% UrERc LrERc	GD 163
4+	4	5	4+	NWWk	GD 64
4+	4	5+	5+	NEWk	GD 65
4+	4	6	7	MNE	GD 67
4+?	4	7	4+	Re NEWk	GD 74
4+	4+	3	4−	MN'E'Pt BlSE?	GD 136
4+	4+	4−	4	C	GD 12
4+	4+	6−	6		GD 69
4+	4+	6	4−		GD 55
4+	4+	6+	7−		GD 42
4+?	4+	7	4	NWBl SWBl ESERc	GD 49
4+	5−	6	3−	VgNE ESEski	GD 19
4+	5+	4−	7		GD 33

# = confirmed update

FISHER-BROWN DATA

Provisional data in red

PLATE ORDER					
STAMP	a	b	c	d	DETAILS NOTED
GD 138	5-	3-	2	2	Bl/NW 'G'SfAb[2]
GD 139	2-	4	3-	4	NNEX Bls/NW Bls/SW
GD 140	4+	3+	2	6+	C NNWX SSWX MNE
GD 141	7-	4	2+	5-	NNWX* Bl/NW NNEX SSEX ESEX 'D'TIW
GD 142	3-	3+	3-	6-	SSEX Bl/NW
GD 143	3+	3+	2+	6	SSEX* 'D'SfX[1] Bl/NW
GD 144	4	3-	2+	3+	MsSE 'D'TIW
GD 145	4-	4-	2+	2	EP
GD 146	4-	4	3-	5-	SSWX
GD 147	3-	4-	3-	3-	Bl/W
GD 148	3	3+	2+	2+	MsSE*
GD 149	5+	3-	3-	4-	HzM/SSW SEX ENEX
GD 150	5	4-	4-	5	ESEX*
GD 151	3+	3+	3	6-	NNEX*
GD 152	3+	3+	2+	3	SSEsko
GD 153	4+	4	3-	3+	Bl/W CnS CnE
GD 154	6	3+	3	5	SSEX Bl/W M.NE*
GD 155	3+	3	3	5	MsNW
GD 156	2+	3	3	6	NNEX
GD 157	3	2+	2+	5	
GD 158	2+	3	3-	5	
GD 159	4+	4-	3	4+	NWFl NWX
GD 160	3	3	4	4	NWFl*
GD 161	5+	3+	2+	1+	SEX
GD 162	3	3+	3+	4+	
GD 163	4+	4	3	4-	NNERc% UrERc LrERc
GD 164	5-	3	3	4+	NWRd 'G'TIW SEWk
GD 165	5	3+	3-	6	ESEX*
GD 166	5+	3+	3	4+	SSWX Bls/NW
GD 167	3-	3+	2+	5	NWFl NNEsko 'D'TIW
GD 168	3	3	2+	4+	Bls/W
GD 169	3	4	3	3+	Bls/W
GD 170	6-	4	3-	5+	Bl/NW
GD 171	5+	4	3-	2+	'G'Wk 'D'Wk NNWX*
GD 172	6	4-	3-	5-	NWFl* ENERc
GD 173	4+	4-	3-	4+	HzSc/SSW
GD 174	4	4	3	6	NNWX Bl/LrW
GD 175	4	4-	2	4	'D'Df
GD 176	3+	3	3	5+	EP ESEX
GD 177	3	4	2+	7	EP SE(
GD 178	2+	3	3	5+	NNWX ERc Bl/E*
GD 179	4	3	2	1+	NNWX ERc Bl/ESE
GD 180	4	3	3	4-	NWFl* EP

REARRANGED INTO NUMERICAL ORDER					
a	b	c	d	DETAILS NOTED	STAMP
4+	5+	4+	4+	C SDd* VgNE* HgNE	GD 16
4+	5+	4+	5+	VgNE VgSE	GD 21
4+	5+	4+	5+	NWBl	GD 38
4+	5+	5-	6	NNWWk	GD 36
4+	5+	7	1+	NWFl* T'P'PtWk HgVl&SE*	GD 41
4+	6+	6+	4+	'E'PtWk	GD 35
4+	6+	7-	4		GD 23
4+	7-	6+	2+	'D'Dd	GD 34
5-	3-	2	2	Bl/NW 'G'SfAb[2]	GD 138
5-	3	3	4+	NWRd 'G'TIW SEWk	GD 164
5-	3	3+	6	NNWX NNEX*	GD 186
5-	3+	3-	2+	NRc 'D'SfX[2]	GD 183
5-	3+	3+	4-	Bl/UrE BlRd'D'	GD 203
5-	3+	4+	3-	D'TIW	GD 104
5-	3+	5-	4	'D'SfX[2]	GD 99
5-	4-	5-	6+	VgNE	GD 20
5-	4	3	3	C W%&Bls	GD R,5
5-	4	6+	4-	D'SfX[2] ESEX	GD 112
5-	4	7	1+	NWWk NEWk 'D'TIW	GD 84
5-	5	4+	4+		GD 17
5-	5+	5	4	MSE MWSW	GD 22
5-	5+	6+	3	C VgSE SEWk	GD 27
5-	6+	7+	5+	C	GD 45
5	3	2+	3-	SSWX MSW 'D'TIW' 'G'small	GD 132
5	3	3-	5	C SSEX	GD R,4
5	3	3+	5	ESERc%	GD 192
5	3+	3-	6	ESEX*	GD 165
5	3+	4-	3	SDd	GD 39
5	3+	6	2+	NNWX NNEX	GD 113
5	4-	4-	5	ESEX*	GD 150
5	4-	6+	2	NNWX* 'P'FlPt	GD 117
5	4	5+	5	SSEX	GD 72
5	4	5+	6	PtWk	GD 60
5	4	6	2+	SSWX	GD 123
5	4	7	3-	NNWX	GD 122
5	4+	5	3+	C SDd VgNE*	GD 15
5	4+	6	5+	C 'D'Dd	GD 13
5	4+	6+	2-	ESEX 'D'TIW NNWX	GD 107
5	4+	7-	2-	ESEX	GD 95
5	5-	6+	4+	NWFl Bk'O'Pt	GD 44
5	5	6-	5-	'E'FlPt	GD 56
5	5+	7-	6	NWWk 'D'Dd	GD 80
5	6-	4+	5-	NWBl SWBl	GD 59

# = confirmed update

FISHER-BROWN DATA

Provisional data in red

PLATE ORDER					
STAMP	a	b	c	d	DETAILS NOTED
GD 181	4-	4	3-	3	NWFl ESEX
GD 182	7-	3+	3	7-	
GD 183	5-	3+	3-	2+	NRc 'D'SfX[2]
GD 184	3	3+	3	4	
GD 185	4	4+	3	5	C NWFl
GD 186	5-	3	3+	6	NNWX NNEX*
GD 187	3-	3	2+	5-	EP SE(
GD 188	3	3+	3-	5+	SE(
GD 189	2	4	0+	2+	
GD 190	4-	4	3	3+	ERc
GD 191	1-	4+	4	4+	NWFl 'D'TlE
GD 192	5	3	3+	5	ESERc%
GD 193	4	3-	3	6+	Bl/W ERc%
GD 194	2-	4-	2+	4+	NWFl LrERc MsSE BlsE
GD 195	1+	3	2+	5-	NNEX
GD 196	4	3+	2+	3+	WP EP
GD 197	3+	3+	2+	2+	NWFl NNEX 'D'SfX[2]
GD 198	4-	3	2+	4-	C 'D'SfX[1] WSWX Bl/W*
GD 199	4+	3	3	2	C UrWRc 'D'TlW
GD 200	4+	3+	3-	7-	ReNW* RePt ReNE* Ms/N EP Bl/E
GD 201	5+	3	3-	2-	'D'SfX[1] Ch
GD 202	4	3+	3+	4+	NWFl NNEX
GD 203	5-	3+	3+	4-	Bl/UrE BlRd'D'
GD 204	3+	3+	3-	6-	'D'TlW Bl/WSW
GD R,1	6-	3+	2	6-	B'G'Wk
GD R,2	4	3+	2+	3	EP 'D'TlW
GD R,3	3	2+	2+	4-	ENEX*
GD R,4	5	3	3-	5	C SSEX
GD R,5	5-	4	3	3	C W%&BlS
GD R,6	3+	3+	2+	5	C

REARRANGED INTO NUMERICAL ORDER

a	b	c	d	DETAILS NOTED	STAMP
5	6+	7+	4		GD 32
5+	3-	3-	4-	HzM/SSW SEX ENEX	GD 149
5+	3	3-	2-	'D'SfX[1] Ch	GD 201
5+	3+	2+	1+	SEX	GD 161
5+	3+	3	4+	SSWX Bls/NW	GD 166
5+	3+	6	4	'G'SfX[5]	GD 131
5+	3+	6+	1+		GD 91
5+	3+	7-	1	WNWX	GD 129
5+	4	3-	2+	'G'Wk 'D'Wk NNWX*	GD 171
5+	4+	6	3	WSWX* ESEX*	GD 96
5+	4+	6	5+	'D'SfX[1]	GD 126
5+	4+	6+	0+		GD 86
5+	4+	7+	4	'D'SfX[1]	GD 78
6-	4-	6	1+	WSWX SEX*	GD 97
6-	3+	2	6-	B'G'Wk	GD R,1
6-	4	3-	5+	Bl/NW	GD 170
6-	4	6+	0+	SEX*	GD 101
6	3+	3	5	SSEX Bl/W M.ENE*	GD 154
6	3+	5	3+	MSW NNEX NWX	GD 108
6	4-	3-	5-	NWFl* ENERc	GD 172
6	4	6-	3-	NNWX LrWRc	GD 114
6	4+	7	6-		GD 63
6	6+	6+	2+	NEWk	GD 58
6+	4+	4	4	C	GD 76
6+	5-	6+	2-	SWWk SEWk	GD 82
7-	3+	3	7-		GD 182
7-	4	2+	5-	NNWX* Bl/NW NNEX SSEX ESEX 'D'TlW	GD 141
7	4+	6+	2+	ESEX SWX*	GD 125
7+	5+	6+	0+	NWRc MSE*	GD 83
8-	5	7	0	C MSE*	GD 87

GE

GE 1a	3	5	3+	3+	HgSW NEWk
GE 1b	3	5	3+	3+	HgSW NEWk
GE 2	3	5+	6-	5	'E'SfX[1]
GE 3	3	5	5+	5-	SWWk WSWX
GE 4	4	5+	5	5+	NEWk
GE 5	3+	3+	4+	6+	VgNE NNWWk
GE 6	3	6-	5+	6+	MSW
GE 7	3-	6-	4+	5+	
GE 8	3-	6	5+	5-	C
GE 9	4-	4+	4	6+	C VgNE NWX
GE 10	4	4+	5-	5-	C
GE 11	5	4+	6	4-	SERc

GE

2-	3+	3	4	SEBl*	GE 91
2-	4-	3-	4	Bl/SW	GE 174
2	4-	5	9-	ERc ENEX ESEX 'E'.WSE	GE 196
2	5-	3+	4	'E'TlW	GE 96
2+	3-	2+	3+	ERc%	GE 175
2+	3+	2	2	SE(	GE 186
2+	3+	2+	2+	NWFl* Bl/W	GE 189
2+	3+	2+	6-	C	GE 199
2+	3+	3+	3-	WNWX SWX 'E'Bl&TlW	GE 103
2+	3+	3+	5	C W% 'E'SfX[1]	GE R,6
2+	4-	3	3-	MsSSE&ESE NWFl	GE 147
2+	4	2+	7+	'E'TlW	GE 203



# = confirmed update

FISHER-BROWN DATA

Provisional data in red

PLATE ORDER					
STAMP	a	b	c	d	DETAILS NOTED
GE 12	5−	4+	5+	5−	C
GE 13	4−	4+	5−	5+	C NWWk&Fl
GE 14	4−	4+	7−	5+	C 'E'Df VgNE SEWk
GE 15	4+	6+	7	4+	C SDd
GE 16	5−	6−	5	6−	C SDd
GE 17	5	4+	6	6	BlNW
GE 18	4	4−	5+	6+	
GE 19	4+	6−	4+	5+	Hg/'ONE'Vl
GE 20	3−	4−	5	6−	VgNE Bl/NW
GE 21	3+	4+	5−	7+	C ESEWk
GE 22	3+	6	5	7+	VgNE* VgSE*
GE 23	4	5−	3+	5+	
GE 24	3+	6+	7+	5+	C
GE 25	3	5+	5	6+	C* ESEX*
GE 26	3+	6	5+	7−	C VgNE VgSE
GE 27	4+	5	5	6−	C ESEX
GE 28	4+	5+	5+	5+	NNEX
GE 29	4	6−	6+	5	'E'TIE VgNE close VgSE close
GE 30	4+	5−	6	5+	'G'Ab NWX
GE 31	3	4+	6+	6−	VgNE
GE 32	4	6	4+	6−	NNEX
GE 33	5+	5	5+	6−	WSWX ESESko
GE 34	4	7−	7−	4	
GE 35	5	4+	4+	5	'E'PtWk
GE 36	5−	6	6	4	SDd*
GE 37	5−	4+	6+	3+	
GE 38	3+	4+	5+	4+	NWBl HgVl
GE 39	4−	4	6−	4−	ESEWk
GE 40	5−	4	5	4	BlNW
GE 41	4+	4+	5+	3+	HgVl&SE
GE 42	4+	4−	5+	7	ENEWk
GE 43	4+	5−	4+	4+	WSWWk NWFl
GE 44	5−	4+	7+	7	<b>BlRd'G'</b> 'E'Dd SSEX NWRsAb-Fls
GE 45	4+	5+	6	6+	C
GE 46	4+	5+	5−	3+	NWBl SWBl
GE 47	4	6+	7	5−	'E'FlPt SSWWk
GE 48	3	5	7+	4−	SWWk 'E'FlPt
GE 49	4	3+	6+	5+	SWBl*
GE 50	3−?	3	5	4+	SWBl
GE 51	4−	5	4+	4	MsNW*
GE 52	4+	4+	6	5	
GE 53	4+	3+	5+	4+	
GE 54	4	5	5	6	NWBl

REARRANGED INTO NUMERICAL ORDER

a	b	c	d	DETAILS NOTED	STAMP
2+	4	3	5	'E'Bl	GE 114
2+	4+	3+	5	SSWWk	GE 171
2+	4+	4−	6+	C ESEX 'E'TIW	GE 90
3−?	3	5	4+	SWBl	GE 50
3−	3+	2+	3+	WBl&Wk WNWDd?	GE 155
3−	3+	3−	5	Bl/SW	GE 150
3−	4−	5	6−	VgNE Bl/NW	GE 20
3−	5	4	6+	NNWX* ESERc	GE 119
3−	6−	4+	5+		GE 7
3−	6	5+	5−	C	GE 8
3	2+	6−	7+		GE R,3
3	3−	4	4+	NNWX M/'PE'Vl	GE 110
3	3	3−	4	SWX	GE 165
3	3	4+	5	Bl/SW LrWRc	GE 98
3	3+	3	4−	WNWX NNEX	GE 167
3	4−	2+	5−		GE 177
3	4−	3	3	NNEX* Bl/W	GE 148
3	4	4	4+	'E'TIW WNWX	GE 130
3	4	4+	7	NNEX MsSE	GE 100
3	4+	3−	3+	C Bl/UrW	GE 198
3	4+	4+	5−	MSSE	GE 75
3	4+	5−	5+		GE 67
3	4+	6+	6−	VgNE	GE 31
3	5	3+	3+		GE 1a
3	5	3+	3+	HgSW NEWk	GE 1b
3	5	5	2+		GE 81
3	5	5+	5−	SWWk WSWX	GE 3
3	5	7+	4−	SWWk 'E'FlPt	GE 48
3	5+	5−	3+	NWWk NW&W&SWBl	GE 83
3	5+	5	6+	C* ESEX*	GE 25
3	5+	6−	5	'E'SfX[1]	GE 2
3	6−	5+	6+	MSW	GE 6
3+	3−	4+	5+	NWBl* WBl* SWBl*	GE 71
3+	3	2	6	EP	GE 188
3+	3	2+	4	NWFl 'E'SfX[2]	GE R,2
3+	3	2+	5		GE 173
3+	3+	2	4	EP Bl/WSW	GE 179
3+	3+	2+	4+	NWFl NNEX Bls/W*	GE 204
3+	3+	2+	6+	SWX*	GE 176
3+	3+	3	3	'G'Ab	GE 159
3+	3+	3	3+	ESEX* EP	GE 180
3+	3+	3	4+	NWFl*	GE 202
3+	3+	3+	4+	WNWX ESEX Bl/SW*	GE 163

# = confirmed update

FISHER-BROWN DATA

Provisional data in red

PLATE ORDER					
STAMP	a	b	c	d	DETAILS NOTED
GE 55	4	6	5+	3+	
GE 56	4	5	6+	4+	ENEX 'E'FlPt
GE 57	4−	5+	3+	4	EBI
GE 58	7−	3+	3+?	5	NWBI NEWk SEWk
GE 59	4+	5	4+	4+	NWBI*
GE 60	4−	4−	5−	4	'POS'PtWk NNEX
GE 61	4	6−	6−	5	
GE 62	4+	4+	5	6−	
GE 63	5−	5−	5	5+	BrNE
GE 64	5	4+	5	5	
GE 65	5+	4	2	4+	
GE 66	5	4	5	5+	
GE 67	3	4+	5−	5+	
GE 68	4	3+	4+	5+	
GE 69	4+	4+	5	5+	
GE 70	5	4	5−	5+	
GE 71	3+	3−	4+	5+	NWBI* WBI* SWBI*
# GE 72	5−	4+	4+	5	NWBI
GE 73	4−	4	4+	6+	
GE 74	4+	4+	5	6−	
GE 75	3	4+	4+	5−	MSSE
GE 76	5+	4	4+	4	'E'Wk
GE 77	4+	6+	7?	4−	ERc
GE 78	6−	5	5	4+	ESERc NWWk
GE 79	3+	5	5	7−	NWWk 'G'BI*
GE 80	4+	5	5−	6	NW&'POS'PtWk MNE
GE 81	3	5	5	2+	
GE 82	4−	5+	5	5−	NEWk SWRc*
GE 83	3	5+	5−	3+	NWWk NW&W&SWBI
GE 84	7+	4+	5−	2+	MSW-'G'Dd? NEWk
GE 85	5−	5	4+	2−	NEWk
GE 86	4	5−	4	5−	M.ESW&'O'Vl
GE 87	10−	4+	4−	4	C MsSW*
GE 88	4−	4	4	5+	C
GE 89	4−	4	4+	4+	C WNW*
GE 90	2+	4+	4−	6+	C ESEX 'E'TIW
GE 91	2−	3+	3	4	SEBI*
GE 92	4+	3	4	5−	ENEX SEBI 'E'TIW
GE 93	4+	4−	4	6	BI/W SSEX ENEX
GE 94	6−	4−	5−	5+	'E'Ab&TIW SSWX
GE 95	5−	4+	4+	3	NNEX* M.SSE
GE 96	2	5−	3+	4	'E'TIW
GE 97	5+	4	4−	6−	SSWX SSEX 'E'BI&TIW NWX

REARRANGED INTO NUMERICAL ORDER					
a	b	c	d	DETAILS NOTED	STAMP
3+	3+	4+	6+	VgNE NNWWk	GE 5
3+	4−	3−	6−	BlS/W*	GE 184
3+	4	2+	5+	NNEX	GE 190
3+	4	3−	4+	WP E% ENEX SSEX	GE R,4
3+	4	3	4−	NERc NNEX* 'E'SfX[1]	GE 156
3+	4	4+	4+	'P'FlPt ESERc MsPt&NE SWBI 'E'BI	GE 116
3+	4+	5−	7+	C ESEWk	GE 21
3+	4+	5+	4+	NWBI HgVl	GE 38
3+	5	5	7−	NWWk 'G'BI*	GE 79
3+	6	5	7+	VgNE* VgSE*	GE 22
3+	6	5+	7−	C VgNE VgSE	GE 26
3+	6+	7+	5+	C	GE 24
4−	3	2+	4+		GE R,1
4−	3	2+	5+	NEX BI/W	GE 178
4−	3+	3−	3		GE 183
4−	3+	3	4	SEX	GE 162
4−	3+	3	4+	NNWX SSEX D.'E'SE&BI	GE 113
4−	3+	4−	7	'E'TIW	GE 129
4−	4−	5−	4	'POS'PtWk NNEX	GE 60
4−	4	4	5+	C	GE 88
4−	4	4+	3+	'E'SfsX[1]&[2] NNWX SWX	GE 99
4−	4	4+	4+	C WNW*	GE 89
4−	4	4+	6+		GE 73
4−	4	5−	3+	'G'SfX[3]	GE 125
4−	4	6−	4−	ESEWk	GE 39
4−	4+	2+	5	E%	GE R,5
4−	4+	4	6+	C VgNE NWX	GE 9
4−	4+	5−	5+	C NWWk&Fl	GE 13
4−	4+	7−	5+	C 'E'Df VgNE SEWk	GE 14
4−	5	4+	4	MsNW*	GE 51
4−	5+	3+	4	EBI	GE 57
4−	5+	5	5−	NEWk SWRc*	GE 82
4	2+	2	2+	'G'BI ESEX*	GE 138
4	3	3−	4	ESEX NNEX	GE 134
4	3+	2	5	EP	GE 187
4	3+	2+	2	'E'SfX[1]	GE 161
4	3+	3+	3+	BlS/SW NNEX*	GE 158
4	3+	3+	4−	NWFl	GE 149
4	3+	4	5−		GE 104
4	3+	4+	5+		GE 68
4	3+	6+	5+	SWBI*	GE 49
4	4−	2+	3	NWFl	GE 145
4	4−	3−	4+	NWFl* WRc&BI NNEX* 'G'Df	GE 194

# = confirmed update

FISHER-BROWN DATA

Provisional data in red

PLATE ORDER					
STAMP	a	b	c	d	DETAILS NOTED
GE 98	3	3	4+	5	Bl/SW LrWRc
GE 99	4−	4	4+	3+	'E'SfsX[1]&[2] NNWX SWX
GE 100	3	4	4+	7	NNEX MsSE
GE 101	4	4−	4+	3+	SEX*
GE 102	5	4	4+	7	'E'TIW
GE 103	2+	3+	3+	3−	WNWX SWX 'E'Bl&TIW
GE 104	4	3+	4	5−	
GE 105	4+	3+	4+	5+	'E'Bl
GE 106	4+	4+	4	5+	NNWX NEX
GE 107	5+	3+	4	5+	ENEX*
GE 108	5	3	4−	6	'E'Bl MSE WSWBl*
GE 109	4	4	4−	4	NNWX SSWX WSWX
GE 110	3	3−	4	4+	NNWX M/'PE'Vl
GE 111	5+	3+	3+	3+	'E'SfX[1]
# GE 112	6+	3+	4	6−	'G'Wk WSWBl
GE 113	4−	3+	3	4+	NNWX SSEX D.'E'SE&Bl
GE 114	2+	4	3	5	'E'Bl
GE 115	6	3+	3	4+	M/SSE 'E'Bl M.'G'SW
GE 116	3+	4	4+	4+	'P'FlPt ESERc MsPt&NE SWBl 'E'Bl
GE 117	4+	4+	4	5+	'P'FlPt*
GE 118	4	4	4+	5	NNWX* 'E'Bl*
GE 119	3−	5	4	6+	NNWX* ESERc
GE 120	6−	4−	4+	5	ESEX MNE NNWX 'E'SfX[1]
GE 121	5	4	3	7−	Ms.SSW 'E'Bl&SfX[2]
GE 122	5	4−	4+	5+	WNWX NNEX*
GE 123	7	4	3+	6−	'E'SfX[1]
GE 124	4+	4	4+	5	ESEX
GE 125	4−	4	5−	3+	'G'SfX[3]
GE 126	5−	4+	4−	4	WNWX SSWX 'E'TIW
GE 127	6+	4	4+	6	'E'Bl NNWX Bl/W* Bl/E*
GE 128	5+	4−	5−	5+	'E'SfsX[1]&[4] NNWX ESEX
GE 129	4−	3+	4−	7	'E'TIW
GE 130	3	4	4	4+	'E'TIW WNWX
GE 131	4	4−	4	2−	SWX 'E'Bl ESEX
GE 132	5	3	2+	5−	SSEX*
GE 133	5+	3−	2	3−	
GE 134	4	3	3−	4	ESEX NNEX
GE 135	4+	3	3+	2	ERc SSEX
GE 136	7−	4−	3+	3−	NNWX NNEX
GE 137	4+	3+	2+	3+	ENEX
GE 138	4	2+	2	2+	'G'Bl ESEX*
GE 139	5+	3+	3−	5+	Bls/W
GE 140	6−	3+	2+	5	C ESESko

REARRANGED INTO NUMERICAL ORDER					
a	b	c	d	DETAILS NOTED	STAMP
4	4−	4	2−	SWX 'E'Bl ESEX	GE 131
4	4−	4+	3+	SEX*	GE 101
4	4−	5+	6+		GE 18
4	4	2+	3+	WP NWFl PhFlS'G'	GE 185
4	4	2+	7−	Bl/E*	GE 193
4	4	3	6	NNWX NWFl	GE 169
4	4	3+	3		GE 172
4	4	4−	4	NNWX SSWX WSWX	GE 109
4	4	4+	5	NNWX* 'E'Bl*	GE 118
4	4+	3+	5+		GE 23
4	5−	4	5−	M.ESW&'O'Vl	GE 86
4	5−	5−	5−	C	GE 10
4	5	5	6	NWBl	GE 54
4	5	6+	4+	ENEX 'E'FlPt	GE 56
4	5+	5	5+	NEWk	GE 4
4	6−	6−	5		GE 61
4	6−	6+	5	'E'TlE VgNE close VgSE close	GE 29
4	6	4+	6−	NNEX	GE 32
4	6	5+	3+		GE 55
4	6+	7	5−	'E'FlPt SSWWk	GE 47
4	7−	7−	4		GE 34
4+	3	2	4−	HBlS&CnW HBlS&CnS HBlS&CnE	GE 153
4+	3	3−	4−	SWX SSEX ESEX 'PE'Vldf* Bl/W	GE 143
4+	3	3−	4+		GE 157
4+	3	3	3+	EP Bl/WSW	GE 182
4+	3	3	4−	BlS/W	GE 168
4+	3	3+	2	ERc SSEX	GE 135
4+	3	4	5−	ENEX SEBl 'E'TIW	GE 92
4+	3+	2+	3+	ENEX	GE 137
4+	3+	2+	5+	SWX* SRg Bl/SW	GE 142
4+	3+	4+	5+	'E'Bl	GE 105
4+	3+	5+	4+		GE 53
4+	4−	4	6	Bl/W SSEX ENEX	GE 93
4+	4−	5+	7	ENEWk	GE 42
4+	4	4+	5	ESEX	GE 124
4+	4+	2+	4+	NWFl	GE 154
4+	4+	3−	6+	ESEX* Ms&BlSE	GE 141
4+	4+	4	5+	NNWX NEX	GE 106
4+	4+	4	5+	'P'FlPt*	GE 117
4+	4+	5	5+		GE 69
4+	4+	5	6−		GE 62
4+	4+	5	6−		GE 74
4+	4+	5+	3+	HgVl&SE	GE 41

# = confirmed update

FISHER-BROWN DATA

Provisional data in red

PLATE ORDER					
STAMP	a	b	c	d	DETAILS NOTED
GE 141	4+	4+	3-	6+	ESEX* Ms&BlSE
GE 142	4+	3+	2+	5+	SWX* SRg Bl/SW
GE 143	4+	3	3-	4-	SWX SSEX ESEX 'PE'VIdf* Bl/W
GE 144	5	4-	2	6+	BlSW MsSE NEX
GE 145	4	4-	2+	3	NWFl
GE 146	5-	3+	3-	5	SSWX EP
GE 147	2+	4-	3	3-	MsSSE&ESE NWFl
GE 148	3	4-	3	3	NNEX* Bl/W
GE 149	4	3+	3+	4-	NWFl
GE 150	3-	3+	3-	5	Bl/SW
GE 151	5-	3	3	2+	ENEX MsNE
GE 152	5	3+	3	5-	MNNW Bl/SW
GE 153	4+	3	2	4-	HBl&CnW HBl&CnS HBl&CnE
GE 154	4+	4+	2+	4+	NWFl
GE 155	3-	3+	2+	3+	WBl&Wk WNWdD?
GE 156	3+	4	3	4-	NERc NNEX* 'E'SfX[1]
GE 157	4+	3	3-	4+	
GE 158	4	3+	3+	3+	Bl&S/W NNEX*
GE 159	3+	3+	3	3	'G'Ab
GE 160	5+	3+	3	4	
GE 161	4	3+	2+	2	'E'SfX[1]
GE 162	4-	3+	3	4	SEX
GE 163	3+	3+	3+	4+	WNWX ESEX Bl/SW*
GE 164	6-	3	3	6-	NWFl NNEX
GE 165	3	3	3-	4	SWX
GE 166	5-	3-	3-	4	
GE 167	3	3+	3	4-	WNWX NNEX
GE 168	4+	3	3	4-	Bl&S/W
GE 169	4	4	3	6	NNWX NWFl
GE 170	5-	4	3	4-	Bl&S/LrW
GE 171	2+	4+	3+	5	SSWWk
GE 172	4	4	3+	3	
GE 173	3+	3	2+	5	
GE 174	2-	4-	3-	4	Bl/SW
GE 175	2+	3-	2+	3+	ERc%
GE 176	3+	3+	2+	6+	SWX*
GE 177	3	4-	2+	5-	
GE 178	4-	3	2+	5+	NEX Bl/W
GE 179	3+	3+	2	4	EP Bl/WSW
GE 180	3+	3+	3	3+	ESEX* EP
GE 181	5	3+	2+	6+	
GE 182	4+	3	3	3+	EP Bl/WSW
GE 183	4-	3+	3-	3	

REARRANGED INTO NUMERICAL ORDER					
a	b	c	d	DETAILS NOTED	STAMP
4+	4+	6	5		GE 52
4+	5-	4+	4+	WSWWk NWFl	GE 43
4+	5-	6	5+	'G'Ab NWX	GE 30
4+	5	4+	4+	NWBl*	GE 59
4+	5	5-	6	NW&'POS'PtWk MNE	GE 80
4+	5	5	6-	C ESEX	GE 27
4+	5+	5-	3+	NWBl SWBl	GE 46
4+	5+	5+	5+	NNEX	GE 28
4+	5+	6	6+	C	GE 45
4+	6-	4+	5+	Hg/'ONE'Vl	GE 19
4+	6+	7?	4-	ERc	GE 77
4+	6+	7	4+	C SDd	GE 15
5-	3-	3-	4		GE 166
5-	3	2	5+	C ERc% SEX	GE 200
5-	3	2+	4+	C NNEX Ch	GE 201
5-	3	3	2+	ENEX MsNE	GE 151
5-	3	3	6+	SE( Bl/LrW Bl&.WSW	GE 197
5-	3+	3-	5	SSWX EP	GE 146
5-	4	3	4-	Bl&S/LrW	GE 170
5-	4	5	4	BlNW	GE 40
5-	4+	4-	4	WNWX SSWX 'E'TlW	GE 126
5-	4+	4+	3	NNEX* M.SSE	GE 95
5-	4+	4+	5	NWBl	GE 72
5-	4+	5+	5-	C	GE 12
5-	4+	6+	3+		GE 37
5-	4+	7+	7	Blrd'G' 'E'Dd SSEX NWRsAb-Fls	GE 44
5-	5-	5	5+	BrNE	GE 63
5-	5	4+	2-	NEWk	GE 85
5-	6-	5	6-	C SDd	GE 16
5-	6	6	4	SDd*	GE 36
5	3-	2+	4+	UrERc	GE 192
5	3	2+	5-	SSEX*	GE 132
5	3	4-	6	'E'Bl MSE WSWBl*	GE 108
5	3+	2+	6+		GE 181
5	3+	3	5-	MNNW Bl/SW	GE 152
5	4-	2	6+	BlSW MsSE NEX	GE 144
5	4-	4+	5+	WNWX NNEX*	GE 122
5	4	3	7-	Ms.SSW 'E'Bl&SfX[2]	GE 121
5	4	4+	7	'E'TlW	GE 102
5	4	5-	5+		GE 70
5	4	5	5+		GE 66
5	4+	4+	5	'E'PtWk	GE 35
5	4+	5	5		GE 64

#

# = confirmed update

PLATE ORDER					
STAMP	a	b	c	d	DETAILS NOTED
GE 184	3+	4−	3−	6−	Bls/W*
GE 185	4	4	2+	3+	WP NWFl PhFlS'G'
GE 186	2+	3+	2	2	SE(
GE 187	4	3+	2	5	EP
GE 188	3+	3	2	6	EP
GE 189	2+	3+	2+	2+	NWFl* Bl/W
GE 190	3+	4	2+	5+	NNEX
GE 191	6−	4−	3	6	NWFl
GE 192	5	3−	2+	4+	UrERc
GE 193	4	4	2+	7−	Bl/E*
GE 194	4	4−	3−	4+	NWFl* WRc&Bl NNEX* 'G'Df
GE 195	5+	3	2+	5	ERc
GE 196	2	4−	5	9−	ERc ENEX ESEX 'E'.WSE
GE 197	5−	3	3	6+	SE( Bl/LrW Bl&.WSW
GE 198	3	4+	3−	3+	C Bl/UrW
GE 199	2+	3+	2+	6−	C
GE 200	5−	3	2	5+	C ERc% SEX
GE 201	5−	3	2+	4+	C NNEX Ch
GE 202	3+	3+	3	4+	NWFl*
GE 203	2+	4	2+	7+	'E'TIW
GE 204	3+	3+	2+	4+	NWFl NNEX Bls/W*
GE R,1	4−	3	2+	4+	
GE R,2	3+	3	2+	4	NWFl 'E'SfX[2]
GE R,3	3	2+	6−	7+	
GE R,4	3+	4	3−	4+	WP E% ENEX SSEX
GE R,5	4−	4+	2+	5	E%
GE R,6	2+	3+	3+	5	C W% 'E'SfX[1]

GF

GF 1a	3−	3+	4−	5	Hg/S
GF 1b	3−	3+	4−	5	DSW NWFl
GF 2	3−	5+	4	5	D/'E' of 'PEN'VI*
GF 3	3	5	4+	4+	WNWX NNEBk
GF 4	3	5+	4+	6−	SSEX SDd*
GF 5	3	4	3+	4+	VgNE WSWX MSSW
GF 6	3+	5+	3+	6	VgNE NWBl
GF 7	5−	6−	5	5	
GF 8	2	5+	4+	5+	C
GF 9	3	5+	4+	6+	C VgNE ESEX
GF 10	4−	5	4+	6+	C VgNE
GF 11	5+	5	6−	4	
GF 12	4−	5−	5−	5+	C 'F'SfXW[1]
GF 13	4+	5−	5	5−	C NWWk
GF 14	3	4+	5−	4+	C

FISHER-BROWN DATA

REARRANGED INTO NUMERICAL ORDER					
a	b	c	d	DETAILS NOTED	STAMP
5	4+	6	4−	SERc	GE 11
5	4+	6	6	BlNW	GE 17
5+	3−	2	3−		GE 133
5+	3	2+	5	ERc	GE 195
5+	3+	3−	5+	Bls/W	GE 139
5+	3+	3	4		GE 160
5+	3+	3+	3+	'E'SfX[1]	GE 111
5+	3+	4	5+	ENEX*	GE 107
5+	4−	5−	5+	'E'SfsX[1]&[4] NNWX ESEX	GE 128
5+	4	2	4+		GE 65
5+	4	4−	6−	SSWX SSEX 'E'Bl&TIW NWX	GE 97
5+	4	4+	4	'E'Wk	GE 76
5+	5	5+	6−	WSWX ESEsko	GE 33
6−	3	3	6−	NWFl NNEX	GE 164
6−	3+	2+	5	C ESEsko	GE 140
6−	4−	3	6	NWFl	GE 191
6−	4−	4+	5	ESEX MNE NNWX 'E'SfX[1]	GE 120
6−	4−	5−	5+	'E'Ab&TIW SSWX	GE 94
6−	5	5	4+	ESERc NWWk	GE 78
6	3+	3	4+	M/SSE 'E'Bl M.'G'SW	GE 115
6+	3+	4	6−	'G'Wk WSWBl	GE 112
6+	4	4+	6	'E'Bl NNWX Bl/W* Bl/E*	GE 127
7−	3+	3+?	5	NWBl NEWk SEWk	GE 58
7−	4−	3+	3−	NNWX NNEX	GE 136
7	4	3+	6−	'E'SfX[1]	GE 123
7+	4+	5−	2+	MSW-'G'Dd? NEWk	GE 84
10−	4+	4−	4	C MsSW*	GE 87

#

GF

1	4+	3−	3+	C NNWX*	GF 88
1+	3+	2+	3+	C UrERc	GF 200
1+	4−	2	4	WSWX SSWX	GF 102
1+	4−	2+	2−	MsSW	GF 91
2−	3	3	7	BlsSW* Bls/E*	GF 182
2	3	3	5		GF 168
2	3+	2	4+		GF 101
2	3+	2+	6+	WRc WNWX ERc	GF 196
2	4	4−	3	NNEX	GF 194
2	4+	2+	4+	NNWX NNEX 'F'SfX[2]	GF 100
2	5+	4+	5+	C	GF 8
2+	3−	4−	3+	NNEX*	GF 169
2+	3	2+	4+		GF 155
2+	3+	3−	3+	ESEX NNEX* 'F'SfXE[1]	GF 147
2+	3+	3−	4+	LrERc&Bl 'F'SfXW[1]	GF 188

# = confirmed update

FISHER-BROWN DATA

Provisional data in red

PLATE ORDER					
STAMP	a	b	c	d	DETAILS NOTED
GF 15	5−	5−	5+	4+	C SDd ESEX VgNE
GF 16	4+	5	6−	6+	C
GF 17	4−	5−	4+	6−	NNEWk NRg
GF 18	4−	4−	5	4−	NNEX VgSE close
GF 19	5−	5−	5−	5+	VgSE*close
GF 20	5−	4+	5	5+	
GF 21	3	4−	4−	6+	C
GF 22	3+	4	5	7+	MSE SERc
GF 23	4+	6+	4+	7	
GF 24	3−	6	5	4+	C ESEWk?
GF 25	3+	5	5−	4	C VgNE* 'G'TIW
GF 26	4−	6+	5+	4	C VgNE VgSE*
GF 27	4	6−	3+	5−	C VgNE VgSE* SEWk NWFl
GF 28	4+	5+	5+	5	VgNE VgSE NWWk
GF 29	3+	7−	6−	5−	ESEsko
GF 30	5−	4+	5+	6+	'F'TIE
GF 31	3+	5+	7+	5	VgNE ESEX?
GF 32	3+	6	5+	4+	HgSE
GF 33	6−	6+	4−	5	
GF 34	4	8	5+	5	NNEX
GF 35	5	5−	3−	6	NNERc
GF 36	5−	5+	4	5+	
GF 37	4+	5+	3−	7+	
GF 38	4	5+	4	4	NWBl SSEX ESEski
GF 39	4+	6−	5+	5−	SDd SEWk
GF 40	5−	5+	5+	4	
GF 41	5−	6+	3+	7	HgSW&Vl NNWWk NEX
GF 42	4+	5+	3+	5+	HgVl
GF 43	4	5+	5+	4+	BlNW
GF 44	4+	6	5−	5+	ENEWk
GF 45	5	4	5−	5+	'E'FlPt
GF 46	4	5+	7	5+	MsNW&Bl
GF 47	4−	4+	4+	6+	'T'&'E'FlsPt
GF 48	4+	4+	4−	6	
GF 49	4−	5	3	5+	Bl/NW SWBl
GF 50	4	3+	3	5	MNW
GF 51	4	4−	4	4	
GF 52	3+	4+	3	5+	
GF 53	4	4	6	6	'E'FlPt
GF 54	4	4+	3	5−	NWBl
GF 55	5+	4+	3	5+	'E'FlPt
GF 56	4	4	4−	5	EBl* 'E'FlPt
GF 57	3+	4+	4−	4	WBl EBl*

REARRANGED INTO NUMERICAL ORDER					
a	b	c	d	DETAILS NOTED	STAMP
2+	3+	3+	3	BlS/W BlS/ESE	GF 152
2+	3+	3+	3	C WP	GF R,6
2+	4−	3−	4+	MSW LrWRc	GF 111
2+	4−	3−	6−	NWFl NNEX ENEX	GF 190
2+	4	3	2+	NNEX 'G'Wk	GF 174
2+	4	4−	4+	MSW* NWWk	GF 73
3−	2+	3	4+	ERc	GF 201
3−	3−	3	5+	ERc ESEX WBl	GF 197
3−	3	0+	5−	EP	GF 189
3−	3+	3−	2+	SRc	GF 135
3−	3+	3+	3	EP 'F'TIW	GF 177
3−	3+	3+	4+	NNWX*	GF 158
3−	3+	4−	5	Hg/S	GF 1a
3−	3+	4−	5	DSW NWFl	GF 1b
3−	4−	2+	4+	C NNWX* ERc% ME'G' BlS/W	GF 198
3−	4−	2+	5+	WSWX D/ESE*	GF 96
3−	4−	3−	4+	EP ESEX	GF 176
3−	4−	3	5	NNWX NNEX NEBl	GF 113
3−	4	3+	1+	ESEsko	GF 195
3−	4	6	7−	NNEX 'F'TIE	GF 77
3−	5−	3+	4+?	NWWk NEWk SWWk SEWk	GF 82
3−	5+	4	5	D/'E' of 'PEN'Vl*	GF 2
3−	6	5	4+	C ESEWk?	GF 24
3	3	2+	5	Cn all round	GF 153
3	3	3−	3+	SSEX	GF R,3
3	3+	3−	5+	DN'S'Pt NNEX*	GF 162
3	3+	3−	5+	Bl/NW*	GF 164
3	4−	2	6+	'F'SfXE[1] EP	GF 146
3	4−	4−	6+	C	GF 21
3	4	3	4+	NWFl B'G'Wk	GF 181
3	4	3	7		GF R,5
3	4	3+	4+	VgNE WSWX MSSW	GF 5
3	4	3+	6	NNEX EP 'F'SfXW[1]	GF 187
3	4+	3−	5+	SSWX ESEX	GF R,2
3	4+	3	5+	'F'TIE NNEWk	GF 95
3?	4+	3+	5+?	SEWk	GF 74
3	4+	5−	4+	C	GF 14
3	5	4+	4+	WNWX NNEBk	GF 3
3	5+	4+	6−	SSEX SDd*	GF 4
3	5+	4+	6+	C VgNE ESEX	GF 9
3+	3	3−	3+	NNWX ESEX	GF 133
3+	3	3−	5+	MNE	GF 98
3+	3	4	6+		GF 69



# = confirmed update

FISHER-BROWN DATA

Provisional data in red

PLATE ORDER									
STAMP	a	b	c	d	DETAILS NOTED				
GF 58	6	4+	4−	5	NWBl SWBl NEWk				
GF 59	6+?	5	3	5	NWBl SWBl				
GF 60	4	4−	4	3+	PtWk NW <b>Fl</b> &Bl NEfl				
GF 61	4−	5	3+	4+	NWBl				
GF 62	4	5	3	6+	MNW				
# GF 63	5−	4	3	5+	MsNW M.WSW M.'F' BrNW-'POS' UrWRc				
GF 64	5−	4+	4	7+					
GF 65	4+	4+	3+	7−					
GF 66	4−	4−	3	6	'F'Wk NEWk				
GF 67	4+	4+	3	5+	NWBl* NEWk				
GF 68	4	4	3	5+					
GF 69	3+	3	4	6+					
GF 70	5−	4−	3+	6	EBl				
GF 71	4−	4	3	7	NNEX SWBl*				
GF 72	4+	4+	3	4					
GF 73	2+	4	4−	4+	MSW* NWWk				
GF 74	3?	4+	3+	5+?	SEWk				
GF 75	4−	5−	4−	5+					
# GF 76	6	4	3+	5−	C 'F'Df-Wk				
GF 77	3−	4	6	7−	NNEX 'F'TlE				
GF 78	7−	5	3+	4−?	NWWk SWWk EBl* SEBl				
GF 79	4	4+?	4?	4+	NWWk NEWk				
GF 80	4−	4+	4+	4+	NWWk NEWk				
GF 81	8+	5	4−	0+	NWWk NEWk ESE)&Bk				
GF 82	3−	5−	3+	4+?	NWWk NEWk SWWk SEWk				
GF 83	4+	5	3+	1−	BrNW BrNE&Rc SERc				
# GF 84	4−?	5	3	4+	NDd D.WNW				
GF 85	4+	5	4−	4−	SEWk-Rc? MsSE*				
GF 86	3+	5	4	3	M.'P'Pt SWWk				
GF 87	5−	5	3	6	C NWBl* SWBl* M.'P'Pt				
GF 88	1	4+	3−	3+	C NNWX*				
GF 89	4+	4+	2+	3+	C 'F'SfX[2]				
GF 90	6	5	3	5	C 'G'Wk <b>HZScSW</b>				
GF 91	1+	4−	2+	2−	MsSW				
GF 92	5+	4−	3−	4	'G'SfX[5]				
GF 93	4+	4	2+	3−	ESERg				
GF 94	7−	4−	2+	3−	D/ESE 'F'SfXW[1]				
GF 95	3	4+	3	5+	'F'TlE NNEWk				
GF 96	3−	4−	2+	5+	WSWX D/ESE*				
GF 97	6	4	3	5−	NNWX SWX				
GF 98	3+	3	3−	5+	MNE				
GF 99	5	4	3−	5−	ESEX				
GF 100	2	4+	2+	4+	NNWX NNEX 'F'SfX[2]				

REARRANGED INTO NUMERICAL ORDER									
a	b	c	d	DETAILS NOTED					STAMP
3+	3+	2+	4+	ERc Bl/WSW					GF 179
3+	3+	3	4+	BlS/UrW					GF 170
3+	3+	3	5	WSWX NNWX SSEX 'G'SfX[5]					GF R,4
3+	3+	3	7−						GF 202
3+	4−	2+	7−	SSWX ESEX&Sko					GF 104
3+	4−	3	6+	NNWX ERc					GF 137
3+	4	3−	5−	NNWX NNEX*					GF 121
3+	4	3	6−	SSEX NEHRc 'F'SfX[2]					GF 103
3+	4	5	7+	MSE SERc					GF 22
3+	4+	3	5+						GF 52
3+	4+	4−	4	WBl EBl*					GF 57
3+	5	4	3	M.'P'Pt SWWk					GF 86
3+	5	5−	4	C VgNE* 'G'TlW					GF 25
3+	5+	3+	6	VgNE NWBl					GF 6
3+	5+	7+	5	VgNE ESEX?					GF 31
3+	6	5+	4+	HgSE					GF 32
3+	7−	6−	5−	ESESko					GF 29
4−	3+	2+	5+						GF R,1
4−	3+	3−	3−	LrERc					GF 145
4−	3+	3+	4+	NNEX* ESEX*&Sko					GF 161
4−	4−	3−	5−	NNEX* NNWX* D/ESE					GF 105
4−	4−	3	4	SSWX					GF 173
4−	4−	3	6	'F'Wk NEWk					GF 66
4−	4−	3+	1+	NNEX					GF 156
4−	4−	5	4−	NNEX VgSE close					GF 18
4−	4	3−	3	C NWfl 'F'SfXE[1]					GF 185
4−	4	3−	4+	WNWX SSWX* <b>ESESko</b>					GF 122
4−	4	3	7	NNEX SWBl*					GF 71
4−	4+	4+	4+	NWWk NEWk					GF 80
4−	4+	4+	6+	'T'&'E'FlsPt					GF 47
4−	5−	4−	5+						GF 75
4−	5−	4+	6−	NNEWk NRg					GF 17
4−	5−	5−	5+	C 'F'SfXW[1]					GF 12
4−?	5	3	4+	NDd D.WNW					GF 84
4−	5	3	5+	Bl/NW SWBl					GF 49
4−	5	3+	4+	NWBl					GF 61
4−	5	4+	6+	C VgNE					GF 10
4−	6+	5+	4	C VgNE VgSE*					GF 26
4	3	2	2−	'G'SfX[5]					GF 138
4	3	2+	4	Bl.'E' of 'ONE'Vl					GF 148
4	3	3−	5	'F'SfX[2]					GF 150
4	3	3−	7−	NNEX*					GF 110
4	3	3	4−	SWX					GF 178



# = confirmed update

FISHER-BROWN DATA

Provisional data in red

PLATE ORDER					
STAMP	a	b	c	d	DETAILS NOTED
GF 101	2	3+	2	4+	
GF 102	1+	4−	2	4	WSWX SSWX
GF 103	3+	4	3	6−	SSEX NEHRc 'F'SfX[2]
GF 104	3+	4−	2+	7−	SSWX ESEX&Sko
GF 105	4−	4−	3−	5−	NNEX* NNWX* D/ESE
GF 106	5	3+	3−	5+	SSEX
GF 107	5−	3+	3−	3+	ESEX NNWX ESERc 'F'TIE
GF 108	4+	4−	3−	6+	ESERc
GF 109	7−	4+	4−	3+	'G'SfX[5] ESEWk
GF 110	4	3	3−	7−	NNEX*
GF 111	2+	4−	3−	4+	MSW LrWRc
GF 112	5−	4−	3−	6	'G'Wk
GF 113	3−	4−	3	5	NNWX NNEX NEBl
GF 114	4	4+	3−	4−	'F'SfXW[1] LrWRc
GF 115	6−	4−	3−	5−	
GF 116	4	4	3−	4+	P'FlPt* SSEX SSWX <b>ESESko</b> M/SSW M/'N' of 'ONE'V
GF 117	5+	4	2+	5	
GF 118	4+	4+	3−	6−	SSWX
GF 119	4+	4−	3	6−	Bl/NE*
GF 120	4+	3+	2+	5−	ESEX
GF 121	3+	4	3−	5−	NNWX NNEX*
GF 122	4−	4	3−	4+	WNWX SSWX* <b>ESESko</b>
GF 123	5+	4	3	4−	ESERc
GF 124	5−	4	2	4+	ESEX
GF 125	4	4+	3−	2+	SSWX
GF 126	5−	4	3−	2+	'G'SfX[5] ESEX ENEX*
GF 127	5+	4	3−	6	SEX NNEX Bl/W Bl/E LrERc
GF 128	5+	3+	2+	6+	Bl/W
GF 129	5	3	3−	4	NNWX NNEX 'G'SfX[5]
GF 130	5−	4+	2+	7	NNWX*
GF 131	4+	3	2	3+	MsSSE 'F'SfXW[1]
GF 132	5−	3	3−	1+	SEX
GF 133	3+	3	3−	3+	NNWX ESEX
GF 134	4	3+	2+	1+	WNWX ESEX
GF 135	3−	3+	3−	2+	SRc
GF 136	5+	4	3+	4+	SSWX* Bl/NW
GF 137	3+	4−	3	6+	NNWX ERc
GF 138	4	3	2	2−	'G'SfX[5]
GF 139	4	4−	3	5−	Bls/W WSWSko 'F'TlW
GF 140	5−	4	2+	7−	C ENEX NNEX SSWX*
GF 141	4+	4−	3	4−	NNEX SEX* Bl/WNW
GF 142	4	4+	3−	4−	SSEX Bl/NW
GF 143	4	3+	2+	5+	NNEX* SSEX* BIWNW

REARRANGED INTO NUMERICAL ORDER					
a	b	c	d	DETAILS NOTED	STAMP
4	3+	2+	1+	WNWX ESEX	GF 134
4	3+	2+	5+	NNEX* SSEX* BIWNW	GF 143
4	3+	3−	3−	WSWX*	GF 167
4	3+	3−	5−	NEX Trl/E	GF 186
4	3+	3	5	MNW	GF 50
4	3+	3	6+	Bls/W	GF 204
4	3+	3+	4	NNWWk ESEX	GF 163
4	4−	3	5−	Bls/W WSWSko 'F'TlW	GF 139
4	4−	4	3+	PtWk NW <b>Fl</b> &Bl NEFl	GF 60
4	4−	4	4		GF 51
4	4	3−	4+	P'FlPt* SSEX SSWX <b>ESESko</b> M/SSW M/'N' of 'ONE'V	GF 116
4	4	3	4−	NNERc	GF 191
4	4	3	5+		GF 68
4	4	4−	5	EBI* 'E'FlPt	GF 56
4	4	6	6	'E'FlPt	GF 53
4	4+	3−	2+	SSWX	GF 125
4	4+	3−	4−	'F'SfXW[1] LrWRc	GF 114
4	4+	3−	4−	SSEX Bl/NW	GF 142
4	4+	3	5−	NWBl	GF 54
4	4+?	4?	4+	NNWk NEWk	GF 79
4	5	3	6+	MNW	GF 62
4	5+	4	4	NWBl SSEX ESEski	GF 38
4	5+	5+	4+	BlNW	GF 43
4	5+	7	5+	MsNW&Bl	GF 46
4	6−	3+	5−	C VgNE VgSE* SEWk NWFl	GF 27
4	8	5+	5	NNEX	GF 34
4+	3	2	3+	MsSSE 'F'SfXW[1]	GF 131
4+	3+	2+	4+	SSWX	GF 166
4+	3+	2+	5−	ESEX	GF 120
4+	3+	2+	7+	ERc% SE( Bl/W	GF 203
4+	4−	3−	6+	ESERc	GF 108
4+	4−	3	4−	NNEX SEX* Bl/WNW	GF 141
4+	4−	3	6−	Bl/NE*	GF 119
4+	4−	3+	4+	Bls/NW M.'F'Sf[2]	GF 184
4+	4	2+	3−	ESERg	GF 93
4+	4	3−	2−	Bl/W	GF 192
4+	4+	2+	3+	C 'F'SfX[2]	GF 89
4+	4+	3−	6−	SSWX	GF 118
4+	4+	3	4		GF 72
4+	4+	3	5+	NWBl* NEWk	GF 67
4+	4+	3+	7−		GF 65
4+	4+	4−	6		GF 48
4+	5−	5	5−	C NNWk	GF 13

# = confirmed update

FISHER-BROWN DATA

Provisional data in red

PLATE ORDER					
STAMP	a	b	c	d	DETAILS NOTED
GF 144	5−	3+	3−	4+	'G'SfX[5]
GF 145	4−	3+	3−	3−	LrERc
GF 146	3	4−	2	6+	'F'SfXE[1] EP
GF 147	2+	3+	3−	3+	ESEX NNEX* 'F'SfXE[1]
GF 148	4	3	2+	4	Bl.'E' of 'ONE'Vl
GF 149	5+	4−	3	4+	Bl/NE 'F'TlW
GF 150	4	3	3−	5	'F'SfX[2]
GF 151	5	3	3−	3+	SSEX
GF 152	2+	3+	3+	3	Bls/W Bls/ESE
GF 153	3	3	2+	5	Cn all round
GF 154	5+	4	2+	3	NWFl NWX SEX
GF 155	2+	3	2+	4+	
GF 156	4−	4−	3+	1+	NNEX
GF 157	5−	3−	2+	3	NEX
GF 158	3−	3+	3+	4+	NNWX*
GF 159	5	4−	3	4	NWFl
GF 160	6−	4	3	2+	SWX 'G'Wk <b>HzScNE</b>
GF 161	4−	3+	3+	4+	NNEX* ESEX*&sko
GF 162	3	3+	3−	5+	DN'S'Pt NNEX*
GF 163	4	3+	3+	4	NNWWk ESEX
GF 164	3	3+	3−	5+	Bl/NW*
GF 165	6	4	3	4	NWX
GF 166	4+	3+	2+	4+	SSWX
GF 167	4	3+	3−	3−	WSWX*
GF 168	2	3	3	5	
GF 169	2+	3−	4−	3+	NNEX*
GF 170	3+	3+	3	4+	Bls/UrW
GF 171	5−	4−	3+	6−	'G'Wk
GF 172	5	3+	3+	5−	NNEX
GF 173	4−	4−	3	4	SSWX
GF 174	2+	4	3	2+	NNEX 'G'Wk
GF 175	7−	3+	3+	4+	SSEX NERc
GF 176	3−	4−	3−	4+	EP ESEX
GF 177	3−	3+	3+	3	EP 'F'TlW
GF 178	4	3	3	4−	SWX
GF 179	3+	3+	2+	4+	ERc Bl/WSW
GF 180	5−	4	3+	2	'G'SfXW[5] 'F'SfDf[2] EP
GF 181	3	4	3	4+	NWFl B'G'Wk
GF 182	2−	3	3	7	BlsSW* Bls/E*
GF 183	5	3	3+	3+	
GF 184	4+	4−	3+	4+	Bls/NW M.'F'Sf[2]
GF 185	4−	4	3−	3	C NWFl 'F'SfXE[1]
GF 186	4	3+	3−	5−	NEX Trl/E

REARRANGED INTO NUMERICAL ORDER						
a	b	c	d	DETAILS NOTED		STAMP
4+	5	3+	1−	BrNW BrNE&Rc SERc		GF 83
4+	5	4−	4−	SEWk-Rc? MsSE*		GF 85
4+	5	6−	6+	C		GF 16
4+	5+	3−	7+			GF 37
4+	5+	3+	5+	HgVl		GF 42
4+	5+	5+	5	VgNE VgSE NWWk		GF 28
4+	6−	5+	5−	SDd SEWk		GF 39
4+	6	5−	5+	ENEWk		GF 44
4+	6+	4+	7			GF 23
5−	3−	2+	3	NEX		GF 157
5−	3	3−	1+	SEX		GF 132
5−	3+	2+	5+	NNERc		GF 193
5−	3+	3−	3+	ESEX NNWX ESERc 'F'TlE		GF 107
5−	3+	3−	4+	'G'SfX[5]		GF 144
5−	4−	3−	6	'G'Wk		GF 112
5−	4−	3+	6−	'G'Wk		GF 171
5−	4−	3+	6	EBI		GF 70
5−	4	2	4+	ESEX		GF 124
5−	4	2+	7−	C ENEX NNEX SSWX*		GF 140
5−	4	3−	2+	'G'SfX[5] ESEX ENEX*		GF 126
5−	4	3	5+	MsNW M.WSW M.'F' BrNW-'POS' UrWRc		GF 63
5−	4	3+	2	'G'SfXW[5] 'F'SfDf[2] EP		GF 180
5−	4+	2+	7	NNWX*		GF 130
5−	4+	4	7+			GF 64
5−	4+	5	5+			GF 20
5−	4+	5+	6+	'F'TlE		GF 30
5−	5−	5−	5+	VgSE*close		GF 19
5−	5−	5+	4+	C SDd ESEX VgNE		GF 15
5−	5	3	6	C NWBl* SWBl* M.'P'Pt		GF 87
5−	5+	4	5+			GF 36
5−	5+	5+	4			GF 40
5−	6−	5	5			GF 7
5−	6+	3+	7	HgSW&Vl NNWWk NEX		GF 41
5	3	3−	3+	SSEX		GF 151
5	3	3−	4	NNWX NNEX 'G'SfX[5]		GF 129
5	3	3+	3+			GF 183
5	3+	3−	5+	SSEX		GF 106
5	3+	3+	5−	NNEX		GF 172
5	4−	3	4	NWFl		GF 159
5	4	3−	5−	ESEX		GF 99
5	4	5−	5+	'E'FlPt		GF 45
5	5−	3−	6	NNERc		GF 35
5+	3+	2+	6+	Bl/W		GF 128

#

# = confirmed update

PLATE ORDER					
STAMP	a	b	c	d	DETAILS NOTED
GF 187	3	4	3+	6	NNEX EP 'F'SfXW[1]
GF 188	2+	3+	3−	4+	LrERc&Bl 'F'SfXW[1]
GF 189	3−	3	0+	5−	EP
GF 190	2+	4−	3−	6−	NWFl NNEX ENEX
GF 191	4	4	3	4−	NNERc
GF 192	4+	4	3−	2−	Bl/W
GF 193	5−	3+	2+	5+	NNERc
GF 194	2	4	4−	3	NNEX
GF 195	3−	4	3+	1+	ESEsko
GF 196	2	3+	2+	6+	WRc WNWX ERc
GF 197	3−	3−	3	5+	ERc ESEX WBl
GF 198	3−	4−	2+	4+	C NNWX* ERc% ME'G' Bls/W
GF 199	6	3+	2+	5	UrERc-Re? 'F'Bl
GF 200	1+	3+	2+	3+	C UrERc
GF 201	3−	2+	3	4+	ERc
GF 202	3+	3+	3	7−	
GF 203	4+	3+	2+	7+	ERc% SE( Bl/W
GF 204	4	3+	3	6+	Bls/W
GF R,1	4−	3+	2+	5+	
GF R,2	3	4+	3−	5+	SSWX ESEX
GF R,3	3	3	3−	3+	SSEX
GF R,4	3+	3+	3	5	WSWX NNWX SSEX 'G'SfX[5]
GF R,5	3	4	3	7	
GF R,6	2+	3+	3+	3	C WP

GG

GG 1a	4	4+	6+	7−	
GG 1b	4	4+	6+	7−	NNWWk NWFl
GG 2	4	5+	6+	7+	
GG 3	4	4+	5−	6+	NNWWk NNEWk
GG 4	5+	6	6−	7−	VgNE* NEWk
GG 5	3−	5	5−	7+	VgNE* NNWWk NEWk
GG 6	3	6	4+	7+	NEWk NWFl
GG 7	4	6−	6−	8−	NWk
GG 8	4−	6	5+	6	C NNWWk NNEWk
GG 9	4	5	5+	6	C VgNE VgSE*
GG 10	4+	5+	4	7−	C
GG 11	4	5	5+	6+	W'G'TlE E'G'TlW
GG 12	4+	5+	5−	7−	C
GG 13	4+	6+	5+	6+	C NWWk
GG 14	4	5+	4+	7+	C
GG 15	5−	5	5+	7	C SDd
GG 16	5−	6	5+	6+	C SDd
GG 17	3	6−	6−	6+	

FISHER-BROWN DATA

REARRANGED INTO NUMERICAL ORDER					
a	b	c	d	DETAILS NOTED	STAMP
5+	4−	3−	4	'G'SfX[5]	GF 92
5+	4−	3	4+	Bl/NE 'F'TlW	GF 149
5+	4	2+	3	NWFl NWX SEX	GF 154
5+	4	2+	5		GF 117
5+	4	3−	6	SEX NNEX Bl/W Bl/E LrERc	GF 127
5+	4	3	4−	ESERc	GF 123
5+	4	3+	4+	SSWX* Bl/NW	GF 136
5+	4+	3	5+	'E'FlPt	GF 55
5+	5	6−	4		GF 11
6−	4−	3−	5−		GF 115
6−	4	3	2+	SWX 'G'Wk HzScNE	GF 160
6−	6+	4−	5		GF 33
6	3+	2+	5	UrERc-Re? 'F'Bl	GF 199
6	4	3	4	NWX	GF 165
6	4	3	5−	NNWX SWX	GF 97
6	4	3+	5−	C 'F'Df-Wk	GF 76
6	4+	4−	5	NWBl SWBl NEWk	GF 58
6	5	3	5	C 'G'Wk HzScSW	GF 90
6+?	5	3	5	NWBl SWBl	GF 59
7−	3+	3+	4+	SSEX NERc	GF 175
7−	4−	2+	3−	D/ESE 'F'SfXW[1]	GF 94
7−	4+	4−	3+	'G'SfX[5] ESEWk	GF 109
7−	5	3+	4−?	NWWk SWWk EBl* SEBl	GF 78
8+	5	4−	0+	NWWk NEWk ESE)&Bk	GF 81

#

GG

0+	4	4−	4−	EP SSWX*	GG 184
1+	3	3	8	Bl/W NNEX	GG 193
1+	3	3+	5−	ERc SSEX	GG 195
1+	3	4	8−	NERc? SEX* ESEsko	GG 157
1+	4−	3−	8−	ESEX SSEDd?	GG 175
2	3+	4	6−		GG 183
2	4	3−	6	C	GG 90
2+	3−	3+	8+	ENEX E'G' wide	GG 188
2+	3	3−	5−	Bl/SW SSEX SDd NNEsko ENEX	GG 165
2+	5+	6+	9+	NNEX-Vg*	GG 29
3−	2+	3	6+	ERc% Bl/LrW	GG 197
3−	3	3	7+	WBl* VlBl	GG 144
3−	3	4−	7−	ESEX* Bl/SW	GG 178
3−	4−	3	4+	EP	GG 196
3−	4−	3	7	W'G'Wk Bl/W	GG 152
3−	4−	4−	8−	NWFl?	GG 167
3−	4	4−	6+	C MSE* NNEsko ENEX	GG 88
3−	5	5−	7+	VgNE* NNWWk NEWk	GG 5

# = confirmed update

FISHER-BROWN DATA

Provisional data in red

PLATE ORDER					
STAMP	a	b	c	d	DETAILS NOTED
GG 18	4+	5−	6+	5+	SDd NWFl
GG 19	5+	5	3+	6+	E'G'Df* ESEsko
GG 20	5	5	6	7−	
GG 21	4−	6	5	7−	C VgSE
GG 22	4+	5+	6+	6+	SERc
GG 23	4+	5+	4+	7+	
GG 24	3+	7+	6+	6+	
GG 25	4+	5	6−	6+	VgNE E'G'TlW
GG 26	5+	5	5+	6+	C
GG 27	4+	4+	5+	5+	C VgNE* VgSE&XS
GG 28	4−	6+	5	7+	
GG 29	2+	5+	6+	9+	NNEX-Vg*
GG 30	4	5−	7+	7	
GG 31	4−	5	8−	8+	VgNE
GG 32	5	6+	4+	6+	
# GG 33	3+	5+	7+	7−	D/'A'Pt VgNE VgSE
GG 34	4	7	6	8	
GG 35	5	7+	6+	7+	NNWWk
GG 36	4+	4+	4	8+	E'G'Ab
GG 37	4+	5+	6+	7+	
GG 38	4−	5−	6+	7	NWBl SWBl
GG 39	4	6	7+	7+	NWBl
GG 40	4+	7+	7	6	
GG 41	4+	6−	5+	7−	
GG 42	5	4+	4+	7+	
GG 43	4+	4	4+	6	
GG 44	5	6+	7+	5+	
GG 45	4+	5−	6+	6+	C
GG 46	4	4+	5+	6+	
# GG 47	4+	5+	7−	7+	'T'&'E'FlsPt SSWWk
GG 48	5−	5−	7+	7	'E'FlPt
GG 49	3	3+	7	7	NWBl SWBl
GG 50	4?	4	4+	7−	NWBl WBl SWBl
GG 51	3+	3−	2+	7	
GG 52	4	5	4+	8+	
GG 53	4+	5	5+	7	'E'FlPt
GG 54	4−	4	5−	9−	NWBl SWBl*
GG 55	6	3−	7	5+	NWBl SWBl 'E'FlPt
GG 56	4−	4	5	8+	EBl* 'E'FlPt
GG 57	4	3+	4+	8	WBl EBl
GG 58	4+	5	7	6+	EBl
GG 59	5	5−	4+	7	NWBl SWBl NEWk
GG 60	4−	4	4	9−	'O'PtWk

REARRANGED INTO NUMERICAL ORDER					
a	b	c	d	DETAILS NOTED	STAMP
3−	6	3+	6	EP	GG 145
3	3−	3+	6−	E'G' small	GG 194
3	3	4−	7	ENESko ESEX	GG 156
3	3	4	7−	NWFl Bls/W NNEX	GG R,6
3	3+	3−	6+	C Ms.'P'Pt EP Bl/W E'G' small	GG 198
3	3+	3+	6+		GG R,1
3	3+	3+	7−	WSWX	GG 110
3	3+	3+	8−	Bl/W	GG 139
3	3+	7	7	NWBl SWBl	GG 49
3	4−	4	5	BIESE	GG 125
3	4−	4	8+	C	GG 89
3	4	3+	6	W'G'BWk	GG 186
3	4	4	6+		GG 68
3	4+	5	6	W'G'Bl E'G'Bl NWWk NEWk	GG 79
3	5	4	5	C NWBl* NEWk	GG 87
3	5	5	4	BrNW NWBl W'G'TlE E'G'TlE	GG 83
3	5+	4+	8−	NWHBl SWBl WSWX to 'HG'	GG 72
3	6−	6−	6+		GG 17
3	6	4+	7+	NEWk NWFl	GG 6
3+	3−	2+	7		GG 51
3+	3+	3	8−	NWFl	GG 202
3+	3+	3	8+	SE(	GG R,2
3+	3+	3+	5+		GG 164
3+	3+	4−	7−	SSWX SSEX ERc	GG 135
3+	3+	4−	6	ESEX Bl/LrW	GG 190
3+	4−	3	7	NNWX NEHBl	GG 103
3+	4−	3+	7+	WSWX W'G'TlE SSEX ESEX	GG 162
3+	4−	4	8+	ENEWk NDd	GG 67
3+	4−	4+	8−		GG 69
3+	4	3	4+	WBl	GG 121
3+	4	3	7	NNEX SEBl	GG 113
3+	4	4	8+	MSW	GG 62
3+	4	4+	5	EBl NNWRc	GG 86
3+	4+	4	8+	NEWk	GG 66
3+	4+	4+	4+		GG 85
3+	5−	5−	6	NWWk	GG 81
3+	5+	7+	7−	D/'A'Pt VgNE VgSE	GG 33
3+	7+	6+	6+		GG 24
4−	3+	3	6+	Bls/SW Bls/SE	GG 149
4−	3+	3	9	EP W'G'MNW Bl/E	GG 189
4−	3+	4−	6+	EP	GG 146
4−	4−	3+	7	SSEX* D/WSW	GG 105
4−	4−	4	8	WNWX SSWX ESEX*	GG 126

# = confirmed update

FISHER-BROWN DATA

Provisional data in red

PLATE ORDER						
	STAMP	a	b	c	d	DETAILS NOTED
#	GG 61	4	5+	4−	7+	NWBl
	GG 62	3+	4	4	8+	MSW
	GG 63	4	4	4	5	MSE*
	GG 64	5−	4	4+	6	NNWWk
	GG 65	4−	4	4+	6+	
#	GG 66	3+	4+	4	8+	NEWk
	GG 67	3+	4−	4	8+	ENEWk NDd
	GG 68	3	4	4	6+	
	GG 69	3+	4−	4+	8−	
	GG 70	5	4−	4	7+	EBl
	GG 71	4+	4+	4−	7	NWBl* SWBl*
	GG 72	3	5+	4+	8−	NWHBl SWBl WSWX to 'HG'
	GG 73	5−	4	4	8	NWBl* SSEX
	GG 74	5−	4	5	4+	NWBl* SWBl*
	GG 75	4+	4+	5	7+	
	GG 76	5+	4	4+	7	C E'G'TlE
	GG 77	4	6−	7	7	NNEX
	GG 78	4	5+	5	5+	SEWk SWRc W'G'TlE
	GG 79	3	4+	5	6	W'G'Bl E'G'Bl NWWk NEWk
	GG 80	5	5+	5	7	NWWk&Bl
	GG 81	3+	5−	5−	6	NWWk
	GG 82	5−	5−	5−	6+	NWBl
	GG 83	3	5	5	4	BrNW NWBl W'G'TlE E'G'TlE
	GG 84	5−	4	4+	5+	WNWWk* MsSW
	GG 85	3+	4+	4+	4+	
	GG 86	3+	4	4+	5	EBl NNWRc
	GG 87	3	5	4	5	C NWBl* NEWk
	GG 88	3−	4	4−	6+	C MSE* <b>NNESko</b> ENEX
	GG 89	3	4−	4	8+	C
	GG 90	2	4	3−	6	C
	GG 91	5	3	3+	8−	SEBl
	GG 92	6	3−	4−	6+	NNWX SEBl&M W'G'SfX[5] E'G'SfX[5]
	GG 93	4+	3+	3	6−	MNE SEBl
	GG 94	5+	3+	3+	6+	SSWX SEBl
	GG 95	4	4	4−	8+	ESEX ESERc
#	GG 96	4	4−	4	7	D/WSW*
	GG 97	5+	4+	4−	7+	SSEX ENEX NWX
	GG 98	4+	3+	4−	7+	W'G'Ab
	GG 99	5+	4+	4	3	NWX
	GG 100	5−	4+	4	9+	SSWX MNW M.'O'Vl
	GG 101	5+	4	4	7+	
	GG 102	5	4	3+	6−	
	GG 103	3+	4−	3	7	NNWX NEHBl

REARRANGED INTO NUMERICAL ORDER						
a	b	c	d	DETAILS NOTED	STAMP	
4−	4	3+	8+	NWFl* NNEX*	GG 187	
4−	4	4	9−	'O'PtWk	GG 60	
4−	4	4+	6+		GG 65	
4−	4	5−	9−	NWBl SWBl*	GG 54	
4−	4	5	8+	EBl* 'E'FlPt	GG 56	
4−	5−	6+	7	NWBl SWBl	GG 38	
4−	5	8−	8+	VgNE	GG 31	
4−	6	5	7−	C VgSE	GG 21	
4−	6	5+	6	C NNWWk NNEWk	GG 8	
4−	6+	5	7+		GG 28	
4	3	3	5−	NNEX	GG 138	
4	3	4−	6+	C NNEX NNEX*	GG 133	
4	3	4	6+	NNEX* E'G'Wk	GG 171	
4	3+	2+	8+	NWWk Bl/SW	GG 160	
4	3+	3	6	C Bl/W Ch	GG 201	
4	3+	4+	8	WBl EBl	GG 57	
4	4−	3−	7+	WSWBl E'G'Ab	GG 159	#
4	4−	4−	7−	NNWX	GG 109	
4	4−	4−	7		GG 180	
4	4−	4	7	D/WSW*	GG 96	#
4	4	3+	6	Bls/W	GG 204	
4	4	4−	8+	ESEX ESERc	GG 95	
4	4	4	5	MSE*	GG 63	#
4	4	4	6−	SSWX	GG 124	
4?	4	4+	7−	NWBl WBl SWBl	GG 50	
4	4+	3	6	Bl/WSW*	GG 181	
4	4+	5−	6+	NNWWk NNEWk	GG 3	
4	4+	5+	6+		GG 46	
4	4+	6+	7−		GG 1a	
4	4+	6+	7−	NNWWk NWFl	GG 1b	
4	5−	7+	7		GG 30	
4	5	4+	8+		GG 52	
4	5	5+	6	C VgNE VgSE*	GG 9	
4	5	5+	6+	W'G'TlE E'G'TlW	GG 11	
4	5+	4−	7+	NWBl	GG 61	
4	5+	4+	7+	C	GG 14	
4	5+	5	5+	SEWk SWRc W'G'TlE	GG 78	
4	5+	6+	7+		GG 2	
4	6−	6−	8−	NWk	GG 7	
4	6−	7	7	NNEX	GG 77	
4	6	7+	7+	NWBl	GG 39	
4	7	6	8		GG 34	
4+	3	4−	6+	NNWX	GG 119	

# = confirmed update

FISHER-BROWN DATA

Provisional data in red

PLATE ORDER					
STAMP	a	b	c	d	DETAILS NOTED
GG 104	5	4	4	7	MsSW M/SSE E'G'SfX[5]
GG 105	4−	4−	3+	7	SSEX* D/WSW
GG 106	5+	4+	3+	5	NEX SSEX*
GG 107	5−	4−	4−	4+	SSWX*
GG 108	6	3+	3+	6	NWX
GG 109	4	4−	4−	7−	NNWX
GG 110	3	3+	3+	7−	WSWX
GG 111	6+	4−	3	6	NNWX ENEX LrWRc
GG 112	5	3+	3	7+	NNEX* E'G'Wk
GG 113	3+	4	3	7	NNEX SEBl
GG 114	5	4−	4−	7+	SSEX
GG 115	6	3+	3+	6	WNWX SSEX
GG 116	4+	4+	3+	7+	'P'FlPt ESERc WNWX NNWX
GG 117	6+	4−	3	7	M/'E'Pt
GG 118	5	4−	4−	7	
GG 119	4+	3	4−	6+	NNWX
GG 120	5+	4	3+	5	ESEX
GG 121	3+	4	3	4+	WBl
GG 122	6−	6+	4+	8−	
GG 123	5	4	4−	6	
GG 124	4	4	4	6−	SSWX
GG 125	3	4−	4	5	BlESE
GG 126	4−	4−	4	8	WNWX SSWX ESEX*
GG 127	5−	4	4	7	SSWX Bl/W
GG 128	5−	3+	3+	7+	NNWX NNEX
GG 129	5+	3+	4	7	HzM/SSW M/ESE*
GG 130	4+	4+	4	6+	M.'A'Pt NNWX WNWX SSEX
GG 131	5−	3	3	7−	M.SSW
# GG 132	4+	3+	3+	5+	NNWX SSWX ESEX Trl/W
GG 133	4	3	4−	6+	C NNEX NNEX*
GG 134	5	3	3	6	MSE
GG 135	3+	3+	4−	7−	SSWX SSEX ERc
GG 136	6+	3+	4+	4+	SWX
GG 137	5	3+	4	6+	SSEX
GG 138	4	3	3	5−	NNEX
GG 139	3	3+	3+	8−	Bl/W
GG 140	8−	4	4−	7	C NNEX ESEX SSESko
GG 141	5	3+	4−	6−	NNEX* ENEX SSWX ESEX W'G'SfX[5]
# GG 142	5−	3+	4−	6+	WSWX LrWRc
GG 143	5+	3+	3+	8	WSWX BlSE
GG 144	3−	3	3	7+	WBl* VlBl
GG 145	3−	6	3+	6	EP
GG 146	4−	3+	4−	6+	EP

REARRANGED INTO NUMERICAL ORDER

a	b	c	d	DETAILS NOTED	STAMP
4+	3	3	4	WNWX ERc&Bl Bl/WSW	GG 179
4+	3	3	6−	MNE SEBl	GG 93
4+	3+	3+	5+		GG 148
4+	3+	3	7	C NWFl	GG R,4
4+	3+	3+	5+	NNWX SSWX ESEX Trl/W	GG 132
4+	3+	3+	5+	Cn all round NNEX	GG 153
4+	3+	3+	8−	SWX ENEX*	GG 166
4+	3+	4−	4−	BlS/LrW	GG 170
4+	3+	4−	7+	W'G'Ab	GG 98
4+	3+	4+	8+	NNWX NNEX W'G'BWk E'G'BWk	GG 172
4+	4	4+	6		GG 43
4+	4+	3+	7+	'P'FlPt ESERc WNWX NNWX	GG 116
4+	4+	4−	7	NWBl* SWBl*	GG 71
4+	4+	4	6+	M.'A'Pt NNWX WNWX SSEX	GG 130
4+	4+	4	8+	E'G'Ab	GG 36
4+	4+	5	7+		GG 75
4+	4+	5+	5+	C VgNE* VgSE&XS	GG 27
4+	5−	6+	5+	SDd NWFl	GG 18
4+	5−	6+	6+	C	GG 45
4+	5	5+	7	'E'FlPt	GG 53
4+	5	6−	6+	VgNE E'G'TIW	GG 25
4+	5	7	6+	EBl	GG 58
4+	5+	4	7−	C	GG 10
4+	5+	4+	7+		GG 23
4+	5+	5−	7−	C	GG 12
4+	5+	6+	6+	SERc	GG 22
4+	5+	6+	7+		GG 37
4+	5+	7−	7+	'T'&'E'FlsPt SSWWk	GG 47
4+	6−	5+	7−		GG 41
4+	6+	5+	6+	C NWWk	GG 13
4+	7+	7	6		GG 40
5−	3	3−	6−	NWFl EP	GG R,3
5−	3	3	6	Bl/ESE*	GG 203
5−	3	3	7−	M.SSW	GG 131
5−	3	3+	6		GG 173
5−	3+	3−	5	D.E'G'Sf[4]	GG 161
5−	3+	3+	7+	NNWX NNEX	GG 128
5−	3+	4−	6+	WSWX LrWRc	GG 142
5−	4−	3	8	EP	GG 177
5−	4−	3+	7	C	GG R,5
5−	4−	3+	8+	NWFl	GG 154
5−	4−	4−	4+	SSWX*	GG 107
5−	4	4	7	SSWX Bl/W	GG 127



# = confirmed update

FISHER-BROWN DATA

Provisional data in red

PLATE ORDER					
STAMP	a	b	c	d	DETAILS NOTED
GG 147	6-	3+	3	6-	SEX*
GG 148	4+	3	3+	5+	
GG 149	4-	3+	3	6+	Bls/SW Bls/SE
GG 150	5	3+	3	8	WSWX NNWX NNEX*
GG 151	6-	4-	4	7+	
GG 152	3-	4-	3	7	W'G'Wk Bl/W
GG 153	4+	3+	3+	5+	Cn all round NNEX
GG 154	5-	4-	3+	8+	NWFl
GG 155	6	3+	3	8+	SWX NWWk
GG 156	3	3	4-	7	ENESko ESEX
GG 157	1+	3	4	8-	NERc? SEX* ESESko
GG 158	5+	3	3+	5+	NWFl*
# GG 159	4	4-	3-	7+	WSWBl E'G'Ab
GG 160	4	3+	2+	8+	NWWk Bl/SW
GG 161	5-	3+	3-	5	D.E'G'Sf[4]
GG 162	3+	4-	3+	7+	WSWX W'G'TIE SSEX ESEX
GG 163	5	3+	3+	7	NWFl
GG 164	3+	3+	3+	5+	
GG 165	2+	3	3-	5-	Bl/SW SSEX SDd NNEsko ENEX
GG 166	4+	3+	3+	8-	SWX ENEX*
GG 167	3-	4-	4-	8-	NWFl?
GG 168	5	3+	3+	6	W'G'BWk E'G'BWk
GG 169	5	3+	4+	7	Bl/LrW NNEX*
# GG 170	4+	3+	4-	4-	Bls/LrW
GG 171	4	3	4	6+	NNEX* E'G'Wk
GG 172	4+	3+	4+	8+	NNWX NNEX W'G'BWk E'G'BWk
GG 173	5-	3	3+	6	
GG 174	5+	3+	4+	6	Bl/SW WNWX E'G'Wk
GG 175	1+	4-	3-	8-	ESEX SSEDd?
GG 176	5+	4	3	9-	EP SEX SE(
GG 177	5-	4-	3	8	EP
GG 178	3-	3	4-	7-	ESEX* Bl/SW
GG 179	4+	3	3	4	WNWX ERc&Bl Bl/WSW
GG 180	4	4-	4-	7	
GG 181	4	4+	3	6	Bl/WSW*
GG 182	6-	3	3	7	Bls/W*
GG 183	2	3+	4	6-	
GG 184	0+	4	4-	4-	EP SSWX*
GG 185	5+	4	4-	6+	C
GG 186	3	4	3+	6	W'G'BWk
GG 187	4-	4	3+	8+	NWFl* NNEX*
GG 188	2+	3-	3+	8+	ENEX E'G' wide
GG 189	4-	3+	3	9	EP W'G'MNW Bl/E

REARRANGED INTO NUMERICAL ORDER					
a	b	c	d	DETAILS NOTED	STAMP
5-	4	4	8	NWBl* SSEX	GG 73
5-	4	4+	5+	WNWWk* MsSW	GG 84
5-	4	4+	6	NNWWk	GG 64
5-	4	5	4+	NWBl* SWBl*	GG 74
5-	4+	4	9+	SSWX MNW M.'O'Vl	GG 100
5-	5-	5-	6+	NWBl	GG 82
5-	5-	7+	7	'E'FlPt	GG 48
5-	5	5+	7	C SDd	GG 15
5-	6	5+	6+	C SDd	GG 16
5	3	3	6	MSE	GG 134
5	3	3+	8-	SEBl	GG 91
5	3+	3	7+	NNEX* E'G'Wk	GG 112
5	3+	3	8	WSWX NNWX NNEX*	GG 150
5	3+	3+	6	W'G'BWk E'G'BWk	GG 168
5	3+	3+	7	NWFl	GG 163
5	3+	4-	6-	NNEX* ENEX SSWX ESEX W'G'SfX[5]	GG 141
5	3+	4	6+	SSEX	GG 137
5	3+	4+	7	Bl/LrW NNEX*	GG 169
5	4-	4-	7		GG 118
5	4-	4-	7+	SSEX	GG 114
5	4-	4	7+	EBl	GG 70
5	4	3+	6-		GG 102
5	4	4-	6		GG 123
5	4	4	4+	C ERc	GG 199
5	4	4	7	MsSW M/SSE E'G'SfX[5]	GG 104
5	4+	3+	9-	NNEX Bl/WSW	GG 191
5	4+	4+	7+		GG 42
5	5-	4+	7	NWBl SWBl NEWk	GG 59
5	5	6	7-		GG 20
5	5+	5	7	NWWk&Bl	GG 80
5	6+	4+	6+		GG 32
5	6+	7+	5+		GG 44
5	7+	6+	7+	NNWWk	GG 35
5+	3	3+	5+	NWFl*	GG 158
5+	3+	3+	6+	SSWX SEBl	GG 94
5+	3+	3+	8	WSWX BlSE	GG 143
5+	3+	4	7	HzM/SSW M/ESE*	GG 129
5+	3+	4+	6	Bl/SW WNWX E'G'Wk	GG 174
5+	4	3	9-	EP SEX SE(	GG 176
5+	4	3+	5	ESEX	GG 120
5+	4	4-	6+	C	GG 185
5+	4	4	7+		GG 101
5+	4	4+	7	C E'G'TIE	GG 76



# = confirmed update

PLATE ORDER					
STAMP	a	b	c	d	DETAILS NOTED
GG 190	3+	3+	4−	6	ESEX Bl/LrW
GG 191	5	4+	3+	9−	NNEX Bl/WSW
GG 192	MISSING				
GG 193	1+	3	3	8	Bl/W NNEX
GG 194	3	3−	3+	6−	E'G' small
GG 195	1+	3	3+	5−	ERc SSEX
GG 196	3−	4−	3	4+	EP
GG 197	3−	2+	3	6+	ERc% Bl/LrW
GG 198	3	3+	3−	6+	C Ms.'P'Pt EP Bl/W E'G' small
GG 199	5	4	4	4+	C ERc
GG 200	5+	5+	3−	9+	SE(
GG 201	4	3+	3	6	C Bl/W Ch
GG 202	3+	3+	3	8−	NWFl
GG 203	5−	3	3	6	Bl/ESE*
GG 204	4	4	3+	6	Bls/W
GG R,1	3	3+	3+	6+	
GG R,2	3+	3+	3	8+	SE(
GG R,3	5−	3	3−	6−	NWFl EP
GG R,4	4+	3+	3	7	C NWFl
GG R,5	5−	4−	3+	7	C
GG R,6	3	3	4	7−	NWFl Bls/W NNEX

GH

GH 1a	2+	4+	4	5+	'G' strong 'H' strong
GH 1b	3−	4+	4	6+	'H'Wk
GH 2	4−	5+	4+	5+	D/ESE* 'H'TlW
GH 3	3	4+	5−	6+	'H'TlW
GH 4	4+	5	4	6−	VgNE
GH 5	4	4+	3+	7−	NWWk* 'E'FlPt
GH 6	4−	7	5−	6−	NWFl
GH 7	4−	5+	6−	6+	C WSWWk*
GH 8	3+	6−	4+	5−	C VgNE*
GH 9	4+	5−	5	6	C NWBl* 'G'Wk
GH 10	3	4	5	5	C VgNE*
GH 11	3	4+	3+	6+	NEWk
GH 12	4	5	5+	4+	C
GH 13	4+	3+	5+	7	C
GH 14	5−	4+	6+	7+	C
GH 15	5−	7	5	7+	C SDd
GH 16	4−	5+	5	6+	C VgNE*
GH 17	5	7+	5	5+	VgNE*
GH 18	4	4+	4−	5−	SDd HgSSE*
GH 19	5−	6	4−	7+	VgNE? VgSE SSEWk
GH 20	4	5−	7−	7+	

FISHER-BROWN DATA

REARRANGED INTO NUMERICAL ORDER

Provisional data in red

a	b	c	d	DETAILS NOTED	STAMP
5+	4+	3+	5	NEX SSEX*	GG 106
5+	4+	4−	7+	SSEX ENEX NWX	GG 97
5+	4+	4	3	NWX	GG 99
5+	5	3+	6+	E'G'Df* ESEsko	GG 19
5+	5	5+	6+	C	GG 26
5+	5+	3−	9+	SE(	GG 200
5+	6	6−	7−	VgNE* NEWk	GG 4
6−	3	3	7	Bls/W*	GG 182
6−	3+	3	6−	SEX*	GG 147
6−	4−	4	7+		GG 151
6−	6+	4+	8−		GG 122
6	3−	4−	6+	NNWX SEBl&M W'G'SfX[5] E'G'SfX[5]	GG 92
6	3−	7	5+	NWBl SWBl 'E'FlPt	GG 55
6	3+	3	8+	SWX NWWk	GG 155
6	3+	3+	6	NWX	GG 108
6	3+	3+	6	WNWX SSEX	GG 115
6+	3+	4+	4+	SWX	GG 136
6+	4−	3	6	NNWX ENEX LrWRc	GG 111
6+	4−	3	7	M/'E'Pt	GG 117
8−	4	4−	7	C NNEX ESEX SSESko	GG 140
MISSING					GG 192

1+	4	3	5+	C	GH 185
1+	4	3+	6	DN'G' H'SfX[2]	GH 173
1+	4+	4	7−	SEBl	GH 94
2−	3	2	8		GH 158
2−	3	2+	5−	Bl/UrW	GH 192
2	3	3	6+	EP 'H'SfX[1]	GH 193
2	3+	3+	2+	'H'SfX[2] NNEX	GH 101
2	4	2+	5+	WSWX ERc%	GH 186
2+	0+	2+	4−	C 'H'SfWk[2] Ch*	GH 201
2+	3	3+	6−	Bl/UrW* 'H'SfsJnT	GH 168
2+	3	3+	7−	C EP	GH 199
2+	3+	3	6	'H'SfX[1]	GH 160
2+	3+	3	8+	NNERc?	GH 164
2+	4	3	3+	Bl/NW	GH 172
2+	4	3+	6+	NWFl M.'G'Pt	GH 204
2+	4+	4	5+	'G' strong 'H' strong	GH 1a
2+	5	4−	5+	NEWk	GH 75
2+	6	6	7+	'T'FlPt	GH 47
2+	6+	4	4+		GH 33
3−	3	2	4+	C Bl/LrW	GH 200
3−	3	2	9	SSEX* ERc% 'H'Ab&SfsJn&.WSE	GH 196

GH

#

# = confirmed update

FISHER-BROWN DATA

Provisional data in red

PLATE ORDER					
STAMP	a	b	c	d	DETAILS NOTED
GH 21	3+	6+	5	6+	C NWWk
GH 22	4+	7-	5+	7+	
GH 23	5-	9-	5	7-	VgSE*
GH 24	4	6-	7-	7+	
GH 25	4+	7+	5	6	VgNE
GH 26	5	5+	5+	6	C VgNE close
GH 27	4-	4+	5+	7+	C VgNE VgSE*
# GH 28	4+	5	5-	4+	SSWX SSEX NNEBk&X
GH 29	5	5	5	5+	VgNE close VgSE close
GH 30	4	7	3+	5-	'G'Sq NWFl NNERc
GH 31	4-	4	5+	6	WSWWk
GH 32	4	5	5-	5	'G'Dd
GH 33	2+	6+	4	4+	
GH 34	3+	7	7	6+	
GH 35	5-	5	5+	9-	
GH 36	5-	4	5	6+	
GH 37	4+	6	6-	7+	
GH 38	4	5-	5-	7	NWBl NNEWk HgVl
GH 39	4+	4+	6+	5	
GH 40	5	6+	3	6+	SSEX SDd
GH 41	4-	6+	5+	5-	HgVl*
GH 42	4-	4+	4	6	
GH 43	4	5	4	6-	SSEX* BlNW
GH 44	4+	4+	6-	8	NNEWk
GH 45	5-	5-	6-	5	HgSW&Vl&SE
GH 46	5-	6	6-	6-	NWBl SWBl*
# GH 47	2+	6	6	7+	'T'FlPt
GH 48	4+	4+	6	6-	'E'FlPt
GH 49	4-	5-	6-	7	
GH 50	4	3	6	4+	
GH 51	4+	3-	4-	4+	ESEX
GH 52	3+	6-	4+	6-	
GH 53	5+	4+	5	4-	NWBl SWBl*
GH 54	4	4	3+	5	NWBl SWBl* NNEX
GH 55	4+	6	4	6-	NWBl SWBl ENEX 'E'FlPt
GH 56	4+	4+	3	4	EBl*
GH 57	3+	4	4	5	NWBl* EBl
GH 58	5	6	7	4	NEWk
GH 59	4+	5+	4+	4+	NWBl SWBl
GH 60	4	4	3-	6+	PtWk
GH 61	4-	6	4+	5+	SWBl NWWk
GH 62	3	5-	4	6	
# GH 63	4	4	4	7	

REARRANGED INTO NUMERICAL ORDER					
a	b	c	d	DETAILS NOTED	STAMP
3-	3	3-	5-	CnW CnE CnPt CnVl ENEX	GH 153
3-	3+	3-	7-	NNEX	GH 178
3-	3+	3	9-	NNEX ENERc	GH 156
3-	3+	3+	6+	'H'SfsX[3]&[4] ESEX*	GH 184
3-	4-	3-	7	ESEX* 'H'SfX[4]	GH 150
3-	4-	3+	6	BlWNW WSWX	GH 143
3-	4	3-	3-	SSWX* NEX	GH 119
3-	4	4+	10-	SSWX 'H'.WSE SSEX	GH 129
3-	4+	4-	5+	C WBl*	GH 88
3-	4+	4	6+	'H'Wk	GH 1b
3	3-	3	4+	SSEX HzM/SSE Bl/NW	GH 138
3	3	2+	6-	NNERc	GH 175
3	3	3-	9-	ERc	GH 179
3	3	3	6		GH 166
3	3+	3-	5	NWRd NERd WSWX	GH 181
3	3+	3	6		GH 165
3	4-	2+	4	ENEX*	GH R,2
3	4	2+	3+	'G'SfX[5] ESEX*	GH 104
3	4	5	5	C VgNE*	GH 10
3	4+	3+	6+	NEWk	GH 11
3	4+	4+	10-	WNWX NNWX* MSW	GH 100
3	4+	5-	6+	'H'TlW	GH 3
3	5-	4	6		GH 62
3+	3	2+	7		GH 132
3+	3+	3	4-	NWFl* Bl/LrE	GH 202
3+	3+	3	4+	'G'Sq	GH 152
3+	3+	3+	5+		GH 167
3+	4-	3	3	Bl/W*	GH 169
3+	4-	3+	9-	NWFl 'H'SfX[2]	GH 149
3+	4	2+	3+	NNWX ERc 'G'SfX[5]	GH 197
3+	4	2+	4	'H'SfsX[1]&[2]	GH 121
3+	4	3+	3+	NNWX ESEX	GH 122
3+	4	3+	4-	C	GH 90
3+	4	3+	5-		GH 74
3+	4	4	5	NWBl* EBl	GH 57
3+	4	4	5	NEWk	GH 66
3+	4+	4	4+	C WP	GH R,4
3+	6-	4-	6+		GH 69
3+	6-	4+	5-	C VgNE*	GH 8
3+	6-	4+	6-		GH 52
3+	6+	5	6+	C NWWk	GH 21
3+	7	7	6+		GH 34
4-	3+	3	8+	SSEX Bl/NW 'H'SfX[2]	GH 142

#

# = confirmed update

FISHER-BROWN DATA

Provisional data in red

PLATE ORDER					
STAMP	a	b	c	d	DETAILS NOTED
GH 64	4	4+	4+	9-	
GH 65	4-	4+	4-	7+	
GH 66	3+	4	4	5	NEWk
GH 67	4	4	3+	7-	
GH 68	4	4-	3+	7	
GH 69	3+	6-	4-	6+	
GH 70	4+	4	3	6+	
GH 71	4+	4+	3	7+	NWWk
GH 72	4+	4+	3+	5	NWBl* SWBl
GH 73	4	5-	4	5+	NWBl*
GH 74	3+	4	3+	5-	
GH 75	2+	5	4-	5+	NEWk
GH 76	5+	4+	4-	4+	C 'H'Wk NWBl*
GH 77	4-	5+	5	5+	'G'TIE
GH 78	7-	5	5-	7	SEWk
GH 79	5	5+?	4-	6	'G'Bl&TIE NWWk NERc
GH 80	8+	5+	4	4+	'H'Dd NEWk
GH 81	5-	5	3	3+	NWWk NEWk
GH 82	7	5-	4	3+	'G'TIE NWBl*
GH 83	7	5	4-	7+	BrNW&Bl Br'PO'Pt WBl
GH 84	7-	5	3+	5-	NEWk NWRc
GH 85	5-	5	4+	3-	
GH 86	7-	5+	4+	3+	
GH 87	4-	5	4-	3-	C MNW
GH 88	3-	4+	4-	5+	C WBl*
GH 89	4	4+	4-	7-	C NNWX* MSW*
GH 90	3+	4	3+	4-	C
GH 91	5+	3+	3-	3+	WSWX NNEX
GH 92	6	4-	4-	4+	NNEDd SEX ENEX 'H'TIE
GH 93	6+	4-	2+	4	SEBl
GH 94	1+	4+	4	7-	SEBl
GH 95	4	4+	4	7	'H'TIE
GH 96	6	4+	3-	4-	
GH 97	4+	4	3+	8+	NWX SEX
GH 98	5-	4	2+	4+	SSWX NNEX
GH 99	4-	4	4	5+	
GH 100	3	4+	4+	10-	WNWX NNWX* MSW
GH 101	2	3+	3+	2+	'H'SfX[2] NNEX
GH 102	5-	3+	2+	5-	Ms/'E'Pt
GH 103	4	4	3	2+	NNWX NNEX
GH 104	3	4	2+	3+	'G'SfX[5] ESEX*
GH 105	4-	4	3+	9	ESEX NNEX
GH 106	5+	4	3+	8+	ESEX NNWX NEX

REARRANGED INTO NUMERICAL ORDER					
a	b	c	d	DETAILS NOTED	STAMP
4-	4-	3-	5+	Bl/W 'H'SfX[1]	GH 189
4-	4-	3+	4	ESERc&Bl 'H'Ab*	GH 195
4-	4	3+	5-	'H'Sk SSWX*	GH 171
4-	4	3+	9	ESEX NNEX	GH 105
4-	4	4	5+		GH 99
4-	4	5+	6	WSWWk	GH 31
4-	4+	3+	7+		GH 118
4-	4+	4-	7+		GH 65
4-	4+	4	6		GH 42
4-	4+	5+	7+	C VgNE VgSE*	GH 27
4-	5-	6-	7		GH 49
4-	5	4-	3-	C MNW	GH 87
4-	5+	4+	5+	D/ESE* 'H'TIW	GH 2
4-	5+	5	6+	C VgNE*	GH 16
4-	5+	5	5+	'G'TIE	GH 77
4-	5+	6-	6+	C WSWWk*	GH 7
4-	6	4+	5+	SWBl NWWk	GH 61
4-	6+	5+	5-	HgVl*	GH 41
4-	7	5-	6-	NWFl	GH 6
4	3	2+	5	'H'Dd?&SfX[4] Bls/LrW*	GH 198
4	3	3	4+	NNEX*	GH 183
4	3	6	4+		GH 50
4	3+	2+	5-	Bls/W	GH R,6
4	3+	3-	7	Bl/NW	GH 144
4	3+	3	5+	NNWX NNEX ERc&Bl ESEBk	GH 203
4	3+	3	6		GH 146
4	3+	3	7-	LrERc SSEX	GH 194
4	3+	3+	4	ENEX	GH 108
4	3+	3+	6-		GH 191
4	4-	3-	2+	NEX WSWX ESEX-Rc	GH 111
4	4-	3-	3	MSW	GH 117
4	4-	3	4-	NNEX EP	GH 190
4	4-	3	6-	C NNEX	GH 140
4	4-	3	6+		GH 163
4	4-	3+	7		GH 68
4	4	3-	6+	PtWk	GH 60
4	4	3	2+	NNWX NNEX	GH 103
4	4	3	4-	WP EP NNEX* SERd	GH R,3
4	4	3+	5	NWBl SWBl* NNEX	GH 54
4	4	3+	6-		GH 187
4	4	3+	7-		GH 67
4	4	4	7		GH 63
4	4+	3+	7-	NWWk* 'E'FlPt	GH 5

# = confirmed update

FISHER-BROWN DATA

Provisional data in red

PLATE ORDER					
STAMP	a	b	c	d	DETAILS NOTED
GH 107	5-	4	3+	4+	SSWX*
GH 108	4	3+	3+	4	ENEX
GH 109	5-	4	3+	4+	NNWX DSE
GH 110	4+	4-	3	8	NNEX MNE SWX
GH 111	4	4-	3-	2+	NEX WSWX ESEX-Rc
GH 112	5	4	3+	8+	SSWX NEX
GH 113	5+	3	3+	8+	NNWX NNEX
GH 114	4+	4+	3+	6+	
GH 115	4+	4-	3+	8	WNWX* NNEX*
GH 116	7	4+	2+	7-	NNWX NNEX ESEX M/WSW
GH 117	4	4-	3-	3	MSW
GH 118	4-	4+	3+	7+	
GH 119	3-	4	3-	3-	SSWX* NEX
GH 120	5+	3+	3	3+	NNWX SSEX
GH 121	3+	4	2+	4	'H'SfsX[1]&[2]
GH 122	3+	4	3+	3+	NNWX ESEX
GH 123	5+	4-	4-	7+	SEX
GH 124	4+	4	3+	4	WNWX SWX* Bl/UrE
GH 125	6	4	4-	6	E' of 'PEN'Vlab
GH 126	4+	4	3	7+	SSWX 'H'SfX[3]
GH 127	5+	4-	3-	6	SEX NWX
GH 128	6+	3+	4-	6	ESEX 'H'TlE&SfX[4]
GH 129	3-	4	4+	10-	SSWX 'H'.WSE SSEX
GH 130	6	4+	3-	5	NNEX* NWX
GH 131	4+	3+	3	4+	M.SSW
GH 132	3+	3	2+	7	
GH 133	4+	3+	4+	4	C 'H'SfX[2]
GH 134	5	3	3	7-	NNWX
GH 135	6	3+	3	6-	SWX 'PE'VlWk
GH 136	5-	4	3	5+	NEX
GH 137	4+	4-	3	6-	NNWX ENEX
GH 138	3	3-	3	4+	SSEX HzM/SSE Bl/NW
GH 139	5+	4-	7	5+	Bl/NW SSEX* MNE
GH 140	4	4-	3	6-	C NNEX
GH 141	4+	4	2	6-	NWX* SSEX ESEX Ms.'O'Pt*
GH 142	4-	3+	3	8+	SSEX Bl/NW 'H'SfX[2]
GH 143	3-	4-	3+	6	BlWNW WSWX
GH 144	4	3+	3-	7	Bl/NW
GH 145	4+	4	3-	6	EP
GH 146	4	3+	3	6	
GH 147	4+	3+	3	7	
GH 148	5	3-	2+	4-	ESEX*
GH 149	3+	4-	3+	9-	NWFl 'H'SfX[2]

REARRANGED INTO NUMERICAL ORDER

a	b	c	d	DETAILS NOTED	STAMP
4	4+	4-	3-		GH 162
4	4+	4-	5-	SDd HgSSE*	GH 18
4	4+	4-	7-	C NNWX* MSW*	GH 89
4	4+	4	7	'H'TlE	GH 95
4	4+	4+	9-		GH 64
4	5-	4	5+	NWBl*	GH 73
4	5-	5-	7	NWBl NNEWk HgVl	GH 38
4	5-	7-	7+		GH 20
4	5	4	6-	SSEX* BlNW	GH 43
4	5	5-	5	'G'Dd	GH 32
4	5	5+	4+	C	GH 12
4	6-	7-	7+		GH 24
4	7	3+	5-	'G'Sq NWFl NNERc	GH 30
4+	3-	4-	4+	ESEX	GH 51
4+	3+	3-	6	NNEX M.ESE SWX*	GH 157
4+	3+	3-	8	E% WP&Bl ESEX*	GH R,5
4+	3+	3	4+	M.SSW	GH 131
4+	3+	3	7		GH 147
4+	3+	4-	8		GH 159
4+	3+	4+	4	C 'H'SfX[2]	GH 133
4+	3+	5+	7	C	GH 13
4+	4-	2+	5-	'H'SfsX[2]&[3]	GH 188
4+	4-	3	6-	NNWX ENEX	GH 137
4+	4-	3	8	NNEX MNE SWX	GH 110
4+	4-	3+	6+	EP	GH 180
4+	4-	3+	8	WNWX* NNEX*	GH 115
4+	4	2	6-	NWX* SSEX ESEX Ms.'O'Pt*	GH 141
4+	4	3-	6	EP	GH 145
4+	4	3	4	NNEX* ESEX*	GH 182
4+	4	3	6+		GH 70
4+	4	3	7+	SSWX 'H'SfX[3]	GH 126
4+	4	3+	4	WNWX SWX* Bl/UrE	GH 124
4+	4	3+	8+	NWX SEX	GH 97
4+	4+	3	4	EBI*	GH 56
4+	4+	3	7+	NWWk	GH 71
4+	4+	3+	5	NWBl* SWBl	GH 72
4+	4+	3+	6+		GH 114
4+	4+	6-	8	NNEWk	GH 44
4+	4+	6	6-	'E'FlPt	GH 48
4+	4+	6+	5		GH 39
4+	5-	5	6	C NWBl* 'G'Wk	GH 9
4+	5	4	6-	VgNE	GH 4
4+	5	5-	4+	SSWX SSEX NNEBk&X	GH 28

#

#

# = confirmed update

FISHER-BROWN DATA

Provisional data in red

PLATE ORDER					
STAMP	a	b	c	d	DETAILS NOTED
GH 150	3-	4-	3-	7	ESEX* 'H'SfX[4]
GH 151	5-	4+	3+	5+	
GH 152	3+	3+	3	4+	'G'Sq
GH 153	3-	3	3-	5-	CnW CnE CnPt CnVl ENEX
GH 154	7-	4-	3+	4+	NNWX
GH 155	5	3	3	8+	
GH 156	3-	3+	3	9-	NNEX ENERc
GH 157	4+	3+	3-	6	NNEX M.ESE SWX*
GH 158	2-	3	2	8	
GH 159	4+	3+	4-	8	
GH 160	2+	3+	3	6	'H'SfX[1]
GH 161	5-	4	3	6	WNWRc
GH 162	4	4+	4-	3-	
GH 163	4	4-	3	6+	
GH 164	2+	3+	3	8+	NNERc?
GH 165	3	3+	3	6	
GH 166	3	3	3	6	
GH 167	3+	3+	3+	5+	
GH 168	2+	3	3+	6-	Bl/UrW* 'H'SfsJnT
GH 169	3+	4-	3	3	Bl/W*
GH 170	5+	3+	3	5+	Bls/W
GH 171	4-	4	3+	5-	'H'Sk SSWX*
GH 172	2+	4	3	3+	Bl/NW
GH 173	1+	4	3+	6	DN'G' H'SfX[2]
GH 174	6	4+	3	5-	
GH 175	3	3	3-	6-	NNERc
GH 176	5	4-	3-	7+	EP SERd&(
GH 177	5	3+	3+	5+	EP
GH 178	3-	3+	3-	7-	NNEX
GH 179	3	3	2+	9-	ERc
GH 180	4+	4-	3+	6+	EP
GH 181	3	3+	3-	5	NWRd NERd WSWX
GH 182	4+	4	3	4	NNEX* ESEX*
GH 183	4	3	3	4+	NNEX*
GH 184	3-	3+	3+	6+	'H'SfsX[3]&[4] ESEX*
GH 185	1+	4	3	5+	C
GH 186	2	4	2+	5+	WSWX ERc%
GH 187	4	4	3+	6-	
GH 188	4+	4-	2+	5-	'H'SfsX[2]&[3]
GH 189	4-	4-	3-	5+	Bl/W 'H'SFX[1]
GH 190	4	4-	3	4-	NNEX EP
GH 191	4	3+	3+	6-	
GH 192	2-	3	2+	5-	Bl/UrW

REARRANGED INTO NUMERICAL ORDER						
a	b	c	d	DETAILS NOTED		STAMP
4+	5+	4+	4+	NWBl SWBl		GH 59
4+	6	4	6-	NWBl SWBl ENEX 'E'FlPt		GH 55
4+	6	6-	7+			GH 37
4+	7-	5+	7+			GH 22
4+	7+	5	6	VgNE		GH 25
5-	3+	2+	5-	Ms/'E'Pt		GH 102
5-	4	2+	4+	SSWX NNEX		GH 98
5-	4	3	5+	NEX		GH 136
5-	4	3	6	WNWRc		GH 161
5-	4	3+	4+	SSWX*		GH 107
5-	4	3+	4+	NNWX DSE		GH 109
5-	4	5	6+			GH 36
5-	4+	3+	5+			GH 151
5-	4+	6+	7+	C		GH 14
5-	5-	6-	5	HgSW&Vl&SE		GH 45
5-	5	3	3+	NWWk NEWk		GH 81
5-	5	4+	3-			GH 85
5-	5	5+	9-			GH 35
5-	6	4-	7+	VgNE? VgSE SSEWk		GH 19
5-	6	6-	6-	NWBl SWBl*		GH 46
5-	7	5	7+	C SDd		GH 15
5-	9-	5	7-	VgSE*		GH 23
5	3-	2+	4-	ESEX*		GH 148
5	3	3	7-	NNWX		GH 134
5	3	3	8+			GH 155
5	3+	3+	5+	EP		GH 177
5	4-	3-	7+	EP SERd&(		GH 176
5	4	3+	8+	SSWX NEX		GH 112
5	5	5	5+	VgNE close VgSE close		GH 29
5	5+?	4-	6	'G'Bl&TlE NWWk NERc		GH 79
5	5+	5+	6	C VgNE close		GH 26
5	6	7	4	NEWk		GH 58
5	6+	3	6+	SSEX SDd		GH 40
5	7+	5	5+	VgNE*		GH 17
5+	3	3+	8+	NNWX NNEX		GH 113
5+	3+	3-	3+	WSWX NNEX		GH 91
5+	3+	3-	6-	'H'SfX[3]		GH R,1
5+	3+	3	3+	NNWX SSEX		GH 120
5+	3+	3	5+	Bls/W		GH 170
5+	4-	3-	6	SEX NWX		GH 127
5+	4-	4-	7+	SEX		GH 123
5+	4-	7	5+	Bl/NW SSEX* MNE		GH 139
5+	4	3+	8+	ESEX NNWX NEX		GH 106

# = confirmed update

FISHER-BROWN DATA

Provisional data in red

PLATE ORDER					
STAMP	a	b	c	d	DETAILS NOTED
GH 193	2	3	3	6+	EP 'H'SfX[1]
GH 194	4	3+	3	7−	LrERc SSEX
GH 195	4−	4−	3+	4	ESERc&Bl 'H'Ab*
GH 196	3−	3	2	9	SSEX* ERc% 'H'Ab&SfsJn&.WSE
GH 197	3+	4	2+	3+	NNWX ERc 'G'SfX[5]
GH 198	4	3	2+	5	'H'Dd?&SfX[4] Bls/LrW*
GH 199	2+	3	3+	7−	C EP
GH 200	3−	3	2	4+	C Bl/LrW
GH 201	2+	0+	2+	4−	C 'H'SfWk[2] Ch*
GH 202	3+	3+	3	4−	NWFl* Bl/LrE
GH 203	4	3+	3	5+	NNWX NNEX ERc&Bl ESEBk
GH 204	2+	4	3+	6+	NWFl M.'G'Pt
GH R,1	5+	3+	3−	6−	'H'SfX[3]
GH R,2	3	4−	2+	4	ENEX*
GH R,3	4	4	3	4−	WP EP NNEX* SERd
GH R,4	3+	4+	4	4+	C WP
GH R,5	4+	3+	3−	8	E% WP&Bl ESEX*
GH R,6	4	3+	2+	5−	Bls/W

GI

GI 1a	4	3+	3+	9	
GI 1b	4	3+	3+	9	'T'Df NNWWk*
GI 2	3	6−	4+	10+	DNW* SEWk
GI 3	4+	6	5	11+	SWWk SEWk
GI 4	5	5	4	11−	WSWWk
GI 5	5	5+	4+	10+	SSEX 'T'TIW NNWWk NWWk
GI 6	3+	6+	3+	11−	DSW
GI 7	4−	6+	5−	8	
GI 8	3	6	4+	9+	C NEWk SSEX
GI 9	5−	5	4	9	'T'TIW
GI 10	4	6+	5−	8	C VgNE* 'T'Ab
GI 11	5−	5+	4+	9	
GI 12	4	5−	5	9+	C
GI 13	3+	5−	4+	9+	C
GI 14	2+	6−	5	8+	VgNE VgSE Bl.'T'
GI 15	4+	4+	3	10−	C SDd
GI 16	4−	5+	6−	9	C SDd* VgNE*
GI 17	5+	6−	5−	8+	
GI 18	5+	4+	4	9	SDd HgSSE
GI 19	5+	4+	4−	9+	MsSE VgNE close VgSE close
GI 20	4+	4	3	10+	'T'Dd
GI 21	4+	6−	4+	11+	ESEWk
GI 22	4−	7	3−	10+	VgSE*
GI 23	4+	4+	3+	9+	

REARRANGED INTO NUMERICAL ORDER

a	b	c	d	DETAILS NOTED	STAMP
5+	4+	4−	4+	C 'H'Wk NWBl*	GH 76
5+	4+	5	4−	NWBl SWBl*	GH 53
6	3+	3	6−	SWX 'PE'VlWk	GH 135
6	4−	4−	4+	NNEDd SEX ENEX 'H'TlE	GH 92
6	4	4−	6	E' of 'PEN'VlAb	GH 125
6	4+	3−	4−		GH 96
6	4+	3−	5	NNEX* NWX	GH 130
6	4+	3	5−		GH 174
6+	3+	4−	6	ESEX 'H'TlE&SfX[4]	GH 128
6+	4−	2+	4	SEBl	GH 93
7−	4−	3+	4+	NNWX	GH 154
7−	5	3+	5−	NEWk NWRc	GH 84
7−	5	5−	7	SEWk	GH 78
7−	5+	4+	3+		GH 86
7	4+	2+	7−	NNWX NNEX ESEX M/WSW	GH 116
7	5−	4	3+	'G'TlE NWBl*	GH 82
7	5	4−	7+	BrNW&Bl Br'PO'Pt WBl	GH 83
8+	5+	4	4+	'H'Dd NEWk	GH 80

0	3	2+	8−	Bls/LrW*	GI 196
0	4−	3	6		GI 91
0+	3+	4−	9−	C NWFl 'T'SfsX[2]&[3] Ch	GI 201
1	3	3+	10+		GI 184
1	3+	3+	13−	NNEX	GI 188
1+	3	4−	9+	HBl/W LrWRc	GI 163
1+	4+	4−	10		GI 100
2−	3	3	10−	M.'E'of'ONE'Vl	GI 178
2−	4−	4−	8	C WBl 'T'SfsX[2]&[3]-Iv?	GI R,5
2	3	1+	10+	WSWBl	GI 132
2	3	2+	10−		GI 169
2	3+	3	10	NNWX* ERc Bl/WSW	GI 179
2	3+	3+	9+	SEBl 'T'SfX[2] NNWX* NEX* ESEX*	GI 96
2	4−	4	10+	'T'TlE	GI R,1
2+	2+	4−	10−	NNEX WSWX* SSWX*	GI 171
2+	3	2	9−		GI 162
2+	3	2+	11+	Bl/W	GI 172
2+	3	4−	10−	ERc%	GI 187
2+	3+	2	7−	WSWX* SSEX ESEX MSW*	GI 189
2+	3+	2	9+	WNWX SSEX Scs.NW	GI 103
2+	3+	3+	8	C NNWX EP ERc%&Bl*	GI 198
2+	3+	5+	9+	B'G'Wk WNWX	GI 156
2+	4−	4	8+	EP	GI 176
2+	4	2+	7	NWFl Bl/WSW	GI 159

GI

#

#

# = confirmed update

FISHER-BROWN DATA

Provisional data in red

PLATE ORDER					
STAMP	a	b	c	d	DETAILS NOTED
GI 24	5+	6−	3	9+	NNEX?
GI 25	4−	7+	9+	10+	VgNE 'G'Df
GI 26	4−	6−	6	8+	C VgNE VgSE SEWk
GI 27	3−	4	4+	11−	C VgNE* VgSE NWFl
GI 28	4	5+	2+	10	HgSE* VgNE*
GI 29	4	6−	5	8+	HgSSE
GI 30	4	7+	7−	10+	NNERc
GI 31	4	6−	5−	12	VgNE*
GI 32	5−	6+	3+	10	SDd HgSE HgVl
GI 33	5	6	6−	8+	
GI 34	4+	7+	7+	12−	
GI 35	5	6	5	9+	'TsfDf
GI 36	5−	5+	6	10−	NEX
GI 37	5−	5−	7	9	
GI 38	5	4+	5+	8+	NWBl
GI 39	4+	5	5+	9+	HgVl*
GI 40	6+	6	5	8+	HgVl*
GI 41	5+	7	7	9+	
GI 42	4+	5+	5+	13−	HgSE SWBl
GI 43	4−	5−	5+	8	
GI 44	4+	4+	5−	11−	
GI 45	4+	8−	5+	8+	C HgVl HgSE*
GI 46	4+	4	5	9	NEWk
# GI 47	3−	5	7	8−	'T'FlPt 'E'FlPt
GI 48	5	5−	5−	9−	'E'FlPt
GI 49	3	5+	6	7+	NWBl
GI 50	3	3−	3+	9	
GI 51	3	4−	4	8	
GI 52	4	5	4+	8+	
GI 53	6	5+	5+	9	NWBl Ms.'OST'Pt*
GI 54	4−	4	5	8+	NWBl SWBl
GI 55	5	4	5−	10−	NEWk
GI 56	6−	5	4+	8	EBl 'E'FlPt
GI 57	4+	4	5	9	NWBl
GI 58	6+	6+	5+	7	NEWk
GI 59	5+	5	4	9	
GI 60	4+	4+	7−	10−	NWBl SWBl*
GI 61	3	4+	5−	8+	
GI 62	3	5	7+	7+	
# GI 63	5	4+	5−	8+	NEWk* NNEWk
GI 64	3+	4−	4+	9+	
GI 65	5+	4	4+	9	MNW
GI 66	4−	4	4+	10	NWWk

REARRANGED INTO NUMERICAL ORDER					
a	b	c	d	DETAILS NOTED	STAMP
2+	6−	5	8+	VgNE VgSE Bl.'T'	GI 14
3−	3	2	12	NWFl Bls/W SSEX* ESEX*	GI 146
3−	3	3+	9+	NNWX* WNWWk WRc?	GI 182
3−	3	4−	10−	NNWX*	GI 167
3−	3	4	10	'T'TlE 'G'SfX[5] WSW&SSWBk Bl/W	GI 203
3−	3+	2	9	'T'TlW	GI 151
3−	3+	2	9+	SEBl 'T'Iv	GI 142
3−	4−	2	10−	WNWX&Sko	GI 112
3−	4−	3−	10	SSEX WNWX Ms/LrE	GI 115
3−	4−	4	9+	'G'SfX[5]	GI 183
3−	4	3+	11−	NNWX ESEX 'P'PtWk Bl/SW	GI 141
3−	4	4	7+		GI 104
3−	4	4+	11−	C VgNE* VgSE NWFl	GI 27
3−	4+	2−	7+	BlS/LrW SSEX	GI 170
3−	4+	3+	7+	Bl/SW	GI 149
3−	5−	5	10−	NNW&N/'POS'PtRc NWBl MNE*	GI 87
3−	5	7	8−	'T'FlPt 'E'FlPt	GI 47
3	3−	3+	9		GI 50
3	3	2−	10	Bl/SW	GI 158
3	3	2	8	EP	GI 177
3	3	2	10	WSWX	GI 165
3	3	2+	9+	NWFl* NNEX* SSEDd MsSE	GI 197
3	3	2+	9+	WP EP	GI R,3
3	3	3−	9−		GI 193
3	3	4	10−		GI 164
3	3+	2	11	SSWX* B'G'Wk	GI R,2
3	3+	4−	8+	'T'TlE MsSW	GI 138
3	4−	4	8		GI 51
3	4	2+	12+	NWFl Bl/W MsSW*	GI 194
3	4	3	8+	Bl/W	GI 125
3	4	3+	9	UrERc Bl/W Bl/E	GI 144
3	4	4−	11	'G'TlE&BWk 'T'TlE	GI R,6
3	4+	5−	8+		GI 61
3	5	4+	10		GI 68
3	5	7+	7+		GI 62
3	5+	6	7+	NWBl	GI 49
3	6−	4+	10+	DNW* SEWk	GI 2
3	6	4+	9+	C NEWk SSEX	GI 8
3+	3	3	9	ENEX	GI 157
3+	3	7	9−	NWBl	GI 71
3+	3+	2+	7	NNWX	GI 161
3+	3+	3	11+	NWFl NNEX	GI 202
3+	4−	3+	10	NWFl 'T'SfX[4]	GI 147



# = confirmed update

FISHER-BROWN DATA

Provisional data in red

PLATE ORDER					
STAMP	a	b	c	d	DETAILS NOTED
GI 67	4	4	5	10?	MSW
GI 68	3	5	4+	10	
GI 69	4-	5	5+	9+	
GI 70	4	4	4+	9-	
GI 71	3+	3	7	9-	NWBl
GI 72	4+	4+	5	10-	
GI 73	4+	4+	5-	9+	NWBl* SWBl*
GI 74	4	4	5-	9+	
# GI 75	5	5+	5	10-	NNEWk NWFl
GI 76	5+	6-	6+	10+	C
GI 77	4-	7	3+	9	NNEX* 'G'TlE
GI 78	7-	5+	5-	10-	ESERc
GI 79	5+	5	7+	8+	'G'Bl NEWk NWRc
GI 80	6+	5-	5-	9	NWWk NEWk NWBl*
GI 81	6+	5	4+	5+	'T'lE NWWk NEWk
GI 82	4-	4+	4+	8-	NEWk SEWk
GI 83	4-	5-	4-	4+	BrNW NNERc ESERc
GI 84	4+	5-	4+	9-	NEWk SEWk
GI 85	6-	5	4+	9	
GI 86	6-	5+	4	10	
GI 87	3-	5-	5	10-	NNW&N/'POS'PtRc NWBl MNE*
GI 88	3+	5-	4+	12+	C MSE*
GI 89	4+	5	4+	11+	C MSE
GI 90	4+	3+	3+	8+	C SSWX
GI 91	0	4-	3	6	
GI 92	6-	4+	3	8	NNWX
GI 93	5-	4-	2-	7+	SEBl
GI 94	4	4-	3	8	SEBl 'T'lE NNWX
GI 95	5-	4+	5+	11	NNWX* SSWX*
# GI 96	2	3+	3+	9+	SEBl 'T'Sfx[2] NNWX* NEX* ESEX*
GI 97	4	4	2+	8+	SEBl*
GI 98	4+	4-	3+	10+	
GI 99	4+	4	4+	9	
GI 100	1+	4+	4-	10	
GI 101	3+	4	5	8+	
GI 102	4+	3	2+	6+	NNWX M.'T'
GI 103	2+	3+	2	9+	WNWX SSEX Scs.NW
GI 104	3-	4	4	7+	
GI 105	4+	4	4-	8	WNWX
GI 106	4+	4-	4	5+	SERc NNWX
GI 107	5-	3+	4	9-	NNWX WNWX NNEX SSWX SSEX-Rc?
GI 108	5+	3+	4-	9-	ESERc
GI 109	5	4+	4	5+	MsNE

REARRANGED INTO NUMERICAL ORDER					
a	b	c	d	DETAILS NOTED	STAMP
3+	4-	3+	10+	NNEX ESEX	GI 137
3+	4-	4-	8-	NNWX NNEX*	GI 136
3+	4-	4+	9+		GI 64
3+	4	3+	10-	NRc NNEX	GI 204
3+	4	5	8+		GI 101
3+	5-	4+	9+	C	GI 13
3+	5-	4+	12+	C MSE*	GI 88
3+	6+	3+	11-	DSW	GI 6
4-	3	3+	9-	SSWX* EP	GI 180
4-	3+	2+	8+	NNWX M.'G'	GI 133
4-	3+	2+	10-	NNWX	GI 114
4-	3+	3	10+	EP	GI 190
4-	3+	3	13-	SSWX 'G' small	GI 173
4-	4-	4-	9-		GI 123
4-	4	4+	10	NWWk	GI 66
4-	4	5	8+	NWBl SWBl	GI 54
4-	4+	4+	8-	NEWk SEWk	GI 82
4-	5-	4-	4+	BrNW NNERc ESERc	GI 83
4-	5-	5+	8		GI 43
4-	5	5+	9+		GI 69
4-	5+	6-	9	C SDd* VgNE*	GI 16
4-	6-	6	8+	C VgNE VgSE SEWk	GI 26
4-	6+	5-	8		GI 7
4-	7	3-	10+	VgSE*	GI 22
4-	7	3+	9	NNEX* 'G'TlE	GI 77
4-	7+	9+	10+	VgNE 'G'Df	GI 25
4	3	1+	7-	SSWX	GI 134
4	3	2+	8+	'G'Wk	GI 160
4	3	3	9-	WNWX	GI 113
4	3	3+	10+	C WNWWk EP	GI 199
4	3	4-	11+	Bls/W	GI 143
4	3+	2-	9	EP 'T'lE	GI 186
4	3+	3+	9		GI 1a
4	3+	3+	9	'T'Df NNWWk*	GI 1b
4	3+	4	7+	SERc	GI 131
4	4-	3	8	SEBl 'T'lE NNWX	GI 94
4	4	2+	8+	SEBl*	GI 97
4	4	3+	7-	B'G'Wk SSWX	GI 181
4	4	4-	12	C NNEX	GI 140
4	4	4+	9-		GI 70
4	4	5-	9+		GI 74
4	4	5	10?	MSW	GI 67
4	5-	5	9+	C	GI 12

# = confirmed update

FISHER-BROWN DATA

Provisional data in red

PLATE ORDER					
STAMP	a	b	c	d	DETAILS NOTED
GI 110	5	4-	3-	10+	
GI 111	5	4-	4+	11+	
GI 112	3-	4-	2	10-	WNWX&Sko
GI 113	4	3	3	9-	WNWX
GI 114	4-	3+	2+	10-	NNWX
GI 115	3-	4-	3-	10	SSEX WNWX Ms/LrE
GI 116	5	4+	2+	6	'P'FlPt* WSWX WNWX
GI 117	4+	3	2+	10-	
GI 118	4+	4	2	9	NNWX
GI 119	4+	3+	5+	9+	'G'Wk
GI 120	4+	3+	3+	10	SEWk
GI 121	4+	3	4-	12	
GI 122	4+	3	3+	9	SEX*
GI 123	4-	4-	4-	9-	
GI 124	5+	4-	2-	10	Re 'T'SfX[1] Bl/UrW MsS'O'Vl
GI 125	3	4	3	8+	Bl/W
GI 126	4	6-	4+	11	DN'G' 'T'TlE
GI 127	5+	4-	3+	7	NNWX*
GI 128	4+	3+	4+	8+	SEX*
GI 129	5-	4	4+	7+	NWX
GI 130	5-	4+	3	12-	Bl/SW NEX*
GI 131	4	3+	4	7+	SERc
GI 132	2	3	1+	10+	WSWBl
GI 133	4-	3+	2+	8+	NNWX M.'G'
GI 134	4	3	1+	7-	SSWX
# GI 135	4+	3+	4	9-	'G'Bl&small 'T'TlE 'T'O'BkPt SWk'PE'Vl ENEX
GI 136	3+	4-	4-	8-	NNWX NNEX*
GI 137	3+	4-	3+	10+	NNEX ESEX
GI 138	3	3+	4-	8+	'T'TlE MsSW
GI 139	5-	4-	2+	8-	Bl/W 'T'TlE
GI 140	4	4	4-	12	C NNEX
GI 141	3-	4	3+	11-	NNWX ESEX 'P'PtWk Bl/SW
GI 142	3-	3+	2	9+	SEBl 'T'lv
GI 143	4	3	4-	11+	Bls/W
GI 144	3	4	3+	9	UrERc Bl/W Bl/E
GI 145	4+	3	2-	8+	ENEX EP
GI 146	3-	3	2	12	NWFl Bls/W SSEX* ESEX*
GI 147	3+	4-	3+	10	NWFl 'T'SfX[4]
GI 148	6	3-	2-	7+	WNWX* ENEX SWX* BlSW
GI 149	3-	4+	3+	7+	Bl/SW
GI 150	4+	3+	4	10	
GI 151	3-	3+	2	9	'T'TlW
GI 152	5	4-	3+	11-	NWFl

REARRANGED INTO NUMERICAL ORDER					
a	b	c	d	DETAILS NOTED	STAMP
4	5	4+	8+		GI 52
4	5+	2+	10	HgSE* VgNE*	GI 28
4	6-	4+	11	DN'G' 'T'TlE	GI 126
4	6-	5-	12	VgNE*	GI 31
4	6-	5	8+	HgSSE	GI 29
4	6+	5-	8	C VgNE* 'T'Ab	GI 10
4	7+	7-	10+	NNERc	GI 30
4+	3-	5-	9+		GI 175
4+	3	2-	8+	ENEX EP	GI 145
4+	3	2+	6+	NNWX M.'T'	GI 102
4+	3	2+	10-		GI 117
4+	3	3+	7+	Cn all round NNEX	GI 153
4+	3	3+	9	SEX*	GI 122
4+	3	4-	12		GI 121
4+	3+	3+	8+	C SSWX	GI 90
4+	3+	3+	10	SEWk	GI 120
4+	3+	3+	10	Bl/W	GI 168
4+	3+	4	9-	'G'Bl&small 'T'TlE 'T'O'BkPt SWk'PE'Vl ENEX	GI 135
4+	3+	4	9+	MSW NWFl WNWX ENEX	GI 155
4+	3+	4	10		GI 150
4+	3+	4+	8+	SEX*	GI 128
4+	3+	5+	9+	'G'Wk	GI 119
4+	4-	3+	10+		GI 98
4+	4-	3+	9-	NNEX	GI 166
4+	4-	3+	10+	Bl/LrW SSEX	GI 192
4+	4-	4	5+	SERc NNWX	GI 106
4+	4	2	9	NNWX	GI 118
4+	4	3	10+	'T'Dd	GI 20
4+	4	4-	8	WNWX	GI 105
4+	4	4+	9		GI 99
4+	4	5	9	NEWk	GI 46
4+	4	5	9	NWBl	GI 57
4+	4+	3	10-	C SDd	GI 15
4+	4+	3+	9+		GI 23
4+	4+	5-	9+	NWBl* SWBl*	GI 73
4+	4+	5-	11-		GI 44
4+	4+	5	10-		GI 72
4+	4+	7-	10-	NWBl SWBl*	GI 60
4+	5-	4+	9-	NEWk SEWk	GI 84
4+	5	4+	11+	C MSE	GI 89
4+	5	5+	9+	HgVl*	GI 39
4+	5+	5+	13-	HgSE SWBl	GI 42
4+	6-	4+	11+	ESEWk	GI 21

# = confirmed update

FISHER-BROWN DATA

Provisional data in red

PLATE ORDER						
#	STAMP	a	b	c	d	DETAILS NOTED
	GI 153	4+	3	3+	7+	Cn all round NNEX
	GI 154	5+	3+	4−	10+	SEX
	GI 155	4+	3+	4	9+	MSW NWFl WNWx ENEX
	GI 156	2+	3+	5+	9+	B'G'Wk WNWx
	GI 157	3+	3	3	9	ENEX
	GI 158	3	3	2−	10	Bl/SW
	GI 159	2+	4	2+	7	NWFl Bl/WSW
	GI 160	4	3	2+	8+	'G'Wk
	GI 161	3+	3+	2+	7	NNWX
	GI 162	2+	3	2	9−	
	GI 163	1+	3	4−	9+	HBl/W LrWRc
	GI 164	3	3	4	10−	
	GI 165	3	3	2	10	WSWX
	GI 166	4+	4−	3+	9−	NNEX
	GI 167	3−	3	4−	10−	NNWX*
	GI 168	4+	3+	3+	10	Bl/W
	GI 169	2	3	2+	10−	
	GI 170	3−	4+	2−	7+	Bls/LrW SSEX
	GI 171	2+	2+	4−	10−	NNEX WSWX* SSWX*
	GI 172	2+	3	2+	11+	Bl/W
	GI 173	4−	3+	3	13−	SSWX 'G' small
	GI 174	5	4	4	11	
	GI 175	4+	3−	5−	9+	
	GI 176	2+	4−	4	8+	EP
	GI 177	3	3	2	8	EP
	GI 178	2−	3	3	10−	M.'E'of'ONE'Vl
	GI 179	2	3+	3	10	NNWX* ERc Bl/WSW
	GI 180	4−	3	3+	9−	SSWX* EP
	GI 181	4	4	3+	7−	B'G'Wk SSWX
	GI 182	3−	3	3+	9+	NNWX* WNWwk WRc?
	GI 183	3−	4−	4	9+	'G'SfX[5]
	GI 184	1	3	3+	10+	
	GI 185	5−	4−	4+	11	WP NWX*
	GI 186	4	3+	2−	9	EP 'T'lE
	GI 187	2+	3	4−	10−	ERc%
	GI 188	1	3+	3+	13−	NNEX
	GI 189	2+	3+	2	7−	WSWX* SSEX ESEX MSW*
	GI 190	4−	3+	3	10+	EP
	GI 191	5+	3+	4	10+	NWFl
	GI 192	4+	4−	3+	10+	Bl/LrW SSEX
	GI 193	3	3	3−	9−	
	GI 194	3	4	2+	12+	NWFl Bl/W MsSW*
	GI 195	5−	3+	3+	8+	EP WRc

REARRANGED INTO NUMERICAL ORDER						
a	b	c	d	DETAILS NOTED	STAMP	
4+	6	5	11+	SWWk SEWk	GI 3	
4+	7+	7+	12−		GI 34	
4+	8−	5+	8+	C HgVl HgSE*	GI 45	
5−	3+	3+	8+	EP WRc	GI 195	
5−	3+	4	9−	NNWX WNWx NNEX SSWX SSEX-Rc?	GI 107	
5−	4−	2−	7+	SEBl	GI 93	
5−	4−	2+	8−	Bl/W 'T'TIE	GI 139	
5−	4−	4+	11	WP NWX*	GI 185	
5−	4	4−	9	C WP	GI R,4	
5−	4	4+	7+	NWX	GI 129	
5−	4+	3	12−	Bl/SW NEX*	GI 130	
5−	4+	5+	11	NNWX* SSWX*	GI 95	
5−	5−	7	9		GI 37	
5−	5	4	9	'T'TIW	GI 9	
5−	5+	4+	9		GI 11	
5−	5+	6	10−	NEX	GI 36	
5−	6+	3+	10	SDd HgSE HgVl	GI 32	
5	4−	3−	10+		GI 110	
5	4−	3+	11−	NWFl	GI 152	
5	4−	4+	11+		GI 111	
5	4	4	11		GI 174	
5	4	5−	10−	NEWk	GI 55	
5	4+	2+	6	'P'FlPt* WSWX WNWx	GI 116	
5	4+	4	5+	MsNE	GI 109	
5	4+	5−	8+	NEWk* NNEWk	GI 63	
5	4+	5+	8+	NWBl	GI 38	
5	5−	5−	9−	'E'FlPt	GI 48	
5	5	4	11−	WSWWk	GI 4	
5	5+	4+	10+	SSEX 'T'TIW NNWWk NWWk	GI 5	
5	5+	5	10−	NNEWk NWFl	GI 75	
5	6	5	9+	'T'SfDf	GI 35	
5	6	6−	8+		GI 33	
5+	3+	4−	9−	ESERc	GI 108	
5+	3+	4−	10+	SEX	GI 154	
5+	3+	4	10+	NWFl	GI 191	
5+	4−	2−	10	Re 'T'SfX[1] Bl/UrW MsS'O'Vl	GI 124	
5+	4−	3+	7	NNWX*	GI 127	
5+	4	4+	9	MNW	GI 65	
5+	4+	4−	9+	MsSE VgNE close VgSE close	GI 19	
5+	4+	4	9	SDd HgSSE	GI 18	
5+	5	4	9		GI 59	
5+	5	7+	8+	'G'Bl NEWk NWRc	GI 79	
5+	6−	3	9+	NNEX?	GI 24	

# = confirmed update

FISHER-BROWN DATA

Provisional data in red

PLATE ORDER					
STAMP	a	b	c	d	DETAILS NOTED
GI 196	0	3	2+	8−	BlS/LrW*
GI 197	3	3	2+	9+	NWFl* NNEX* SSEDd MsSE
GI 198	2+	3+	3+	8	C NNWX EP ERc%&Bl*
GI 199	4	3	3+	10+	C WNWWk EP
GI 200	6	3+	3+	9+	Bl/LrW 'T'liW
GI 201	0+	3+	4−	9−	C NWFl 'T'SfsX[2]&[3] Ch
GI 202	3+	3+	3	11+	NWFl NNEX
GI 203	3−	3	4	10	'T'liE 'G'SfX[5] WSW&SSWBk Bl/W
GI 204	3+	4	3+	10−	NRc NNEX
GI R,1	2	4−	4	10+	'T'liE
GI R,2	3	3+	2	11	SSWX* B'G'Wk
GI R,3	3	3	2+	9+	WP EP
GI R,4	5−	4	4−	9	C WP
GI R,5	2−	4−	4−	8	C WBl 'T'SfsX[2]&[3]-lv?
GI R,6	3	4	4−	11	'G'TliE&BWk 'T'liE

GJ

GJ 1a	4−	5	5+	9	
GJ 1b	4−	5	5+	9	ScsS*
GJ 2	3	6	5+	9	
GJ 3	3+	6	5−	8−	SEWk
GJ 4	4+	4	4+	9+	WSWX* NEWk*
GJ 5	3	4+	4+	9+	MNE SERc ESEX NNWWk ENEWk
GJ 6	3	6−	4−	9−	DSW* NWk SWk
GJ 7	4	6−	5+	9+	
GJ 8	3+	5+	6	8	C
GJ 9	4−	6−	2+	10−	C VgNE*
GJ 10	4−	5	5	8	C 'J'Dd?&Sq
GJ 11	4	5+	6+	7+	'J'Sq
GJ 12	4−	6−	4+	9−	C 'J'Dd
GJ 13	5−	4+	3	7+	C
GJ 14	4−	5+	7−	8+	C
GJ 15	4+	6+	3+	8−	C 'J','FlWk ESEWk
GJ 16	4+	5	4−	9	C SDd 'J'Dd VgNE*
GJ 17	4	5+	5+	9	NWFl
GJ 18	5+	4−	4+	7+	'J'Sq BrPt&NNE
GJ 19	4	3+	4+	8	VgSE 'J','Fl
GJ 20	4−	7−	7	7+	C VgNE*
GJ 21	3+	6+	4−	8−	NNEX ESEX-Vg
GJ 22	3−	5	4	7	MSW SWRc?
GJ 23	4+	6−	6−	8−	
GJ 24	5−	6	5−	7+	
GJ 25	4+	5+	7	7+	VgNE
GJ 26	3+	3+	5+	8+	C 'J','Fl VgNE

REARRANGED INTO NUMERICAL ORDER

a	b	c	d	DETAILS NOTED	STAMP
5+	6−	5−	8+		GI 17
5+	6−	6+	10+	C	GI 76
5+	7	7	9+		GI 41
6−	4+	3	8	NNWX	GI 92
6−	5	4+	8	EBl 'E'FlPt	GI 56
6−	5	4+	9		GI 85
6−	5+	4	10		GI 86
6	3−	2−	7+	WNWX* ENEX SWX* BlSW	GI 148
6	3+	3+	9+	Bl/LrW 'T'liW	GI 200
6	5+	5+	9	NWBl Ms.'OST'Pt*	GI 53
6+	5−	5−	9	NWWk NEWk NWBl*	GI 80
6+	5	4+	5+	'T'liE NWWk NEWk	GI 81
6+	6	5	8+	HgVl*	GI 40
6+	6+	5+	7	NEWk	GI 58
7−	5+	5−	10−	ESERc	GI 78

1−	3+	2+	9−	BlS&Trl/E	GJ 187
1	4−	3	10	NNEX	GJ 176
1+	4+	3	7+	NNWX*	GJ 95
2−	4−	2+	9−	WNWX&Sko	GJ 118
2−	4+	4	7−	NNWX NNEX	GJ 100
2	2+	3	11+	'J'Wk	GJ 157
2	4−	2+	12−		GJ 191
2	4−	3+	10		GJ 149
2+	3	2−	9	SSEX Bl/W*	GJ 194
2+	3+	3−	11+		GJ 162
2+	4−	3−	12−		GJ 174
2+	4−	4	9−		GJ 52
2+	4	2+	10−	C 'J'TliW B'G'Wk	GJ R,6
2+	5−	4	8−	NWBl 'J'Sq	GJ 75
2+	8	7−	7	NERc* NNEsko ENEX	GJ 34
3−	3+	2	9−	SERd	GJ 152
3−	3+	3−	11	WSWX NNERc	GJ 167
3−	3+	3	8+	EP 'J'TliE&Ab*	GJ 186
3−	3+	3	10+	NNWX	GJ 158
3−	4	2+	9		GJ 178
3−	5	4	7	MSW SWRc?	GJ 22
3	3+	2	8+	EP 'G'Df	GJ 196
3	3+	2+	10+	C WNWX ERc	GJ 199
3	4−	3	8+	NNWX NERc	GJ 102
3	4−	3	9+	ESEX WNWSko NNEsko	GJ 114
3	4	2	11	'J'Bl* Bl/E*	GJ 144
3	4	3+	9+		GJ 112

GJ

#

# = confirmed update

FISHER-BROWN DATA

Provisional data in red

PLATE ORDER					
STAMP	a	b	c	d	DETAILS NOTED
GJ 27	4−	5	5−	7−	C NNEX ESEX-Vg
GJ 28	3+	6	5	8+	VgSE*
GJ 29	4	6−	5	8	'G'Dd HgSSE
GJ 30	3+	6+	6+	11−	
GJ 31	4−	5−	6	9+	VgNE BlsSE NNERc
GJ 32	4+	2+	4	10	'G'Dd NEX
GJ 33	4	7−	5+	8+	
GJ 34	2+	8	7−	7	NERc* <b>NNESko ENEX</b>
GJ 35	4	6	4−	8+	'J,'Fl 'G'Df
GJ 36	4+	7−	5+	7+	'J,'Fl NNEX SDd
GJ 37	4	5+	4+	7+	
GJ 38	4	5−	6+	7+	NNWWk
GJ 39	4−	4+	7+	8	NWBl
GJ 40	4	6+	7+	8−	
GJ 41	4+	7−	6−	7	
GJ 42	4+	6+	4−	7+	
GJ 43	4	4+	5+	7	'J,'Fl
GJ 44	5−	6+	7	10	NNEWk
GJ 45	6	5+	7+	7−	C 'J'Sq 'E'FlPt
GJ 46	5−	5+	6	9+	'J'Wk NWBl NEBl SWBl
# GJ 47	5+	4+	7	8+	SSWWk
GJ 48	3+	6−	4+	8−	HgSE NNWX 'J,'FlWk
GJ 49	4−	4	5+	5+	'J,'FlWk
GJ 50	3+	4	4+	7+	
GJ 51	4+	3−	4	8+	
GJ 52	2+	4−	4	9−	
GJ 53	5+	4	6	9	'J,'FlWk
GJ 54	3+	3+	4+	8+	NWBl SWBl
GJ 55	5	4	4	8−	
GJ 56	5	4+	4	7+	'E'FlPt
GJ 57	4−	6	4+	7+	NWBl SWBl* EBl 'J,'FlWk
GJ 58	6+	4−	6+	6	
GJ 59	4+	5	4	8+	NWBl*
GJ 60	3+	5−	4−	9	'GE'PtWk BrNE
GJ 61	4−	5+	4	9−	EBI*
GJ 62	3	4	4−	10	NWBl
# GJ 63	5−	5	4+	8+	NWFl&Bl PtBl VBl NWFl
GJ 64	4	4	4	7−	
GJ 65	3+	4+	3+	8	NWBl
GJ 66	4−	4	4−	8+	
GJ 67	5−	4−	4−	8−	
GJ 68	4−	5−	4−	9	'G'Dd
GJ 69	5−	5	4+	10	

REARRANGED INTO NUMERICAL ORDER					
a	b	c	d	DETAILS NOTED	STAMP
3	4	4−	10	NWBl	GJ 62
3	4	4	6	'G'SfX[5]	GJ 126
3	4+	4+	9+	MNE SERc ESEX NNWWk ENEWk	GJ 5
3	6−	4−	9−	DSW* NWk SWk	GJ 6
3	6	5+	9		GJ 2
3+	3	2	11	NWFl ERc% SSEX SSWX BlW	GJ 197
3+	3+	2	10+	C Ch*	GJ 201
3+	3+	3−	10−	EP	GJ 204
3+	3+	3	10+		GJ R,1
3+	3+	3+	8−	ESEX	GJ 172
3+	3+	3+	9+	NWFl	GJ 181
3+	3+	4+	8+	NWBl SWBl	GJ 54
3+	3+	5+	8+	C 'J,'Fl VgNE	GJ 26
3+	4−	2	7−	SSEX*	GJ R,3
3+	4−	2	9	Bl/NW SSERc	GJ 142
3+	4−	3−	7−	NNEX WSWX	GJ 105
3+	4	2+	10+	E% WBl	GJ R,5
3+	4	3	10+	EP	GJ 193
3+	4	4+	7+		GJ 50
3+	4+	3−	9+		GJ R,2
3+	4+	3+	8−	C	GJ 89
3+	4+	3+	8	NWBl	GJ 65
3+	4+	3+	11	C W% M.'J'	GJ R,4
3+	5−	4−	9	'GE'PtWk BrNE	GJ 60
3+	5−	4+	7+	NWBl SWBl	GJ 87
3+	5+	6	8	C	GJ 8
3+	6−	4+	8−	HgSE NNWX 'J,'FlWk	GJ 48
3+	6	5−	8−	SEWk	GJ 3
3+	6	5	8+	VgSE*	GJ 28
3+	6+	4−	8−	NNEX ESEX-Vg	GJ 21
3+	6+	6+	11−		GJ 30
4−	3−	2−	9+		GJ 203
4−	3+	2+	9		GJ 183
4−	3+	3−	8	SSEX CnNE?	GJ 166
4−	3+	3	8		GJ 184
4−	3+	3+	7−	NNWX 'G'TIE	GJ 131
4−	4−	3−	8−	ESESko	GJ 141
4−	4−	3−	10		GJ 171
4−	4	3+	8+		GJ 66
4−	4	4−	9+		GJ 123
4−	4	5+	5+	'J,'FlWk	GJ 49
4−	4+	3+	8+	NNWk	GJ 71
4−	4+	4	9		GJ 74

# = confirmed update

FISHER-BROWN DATA

Provisional data in red

PLATE ORDER						
	STAMP	a	b	c	d	DETAILS NOTED
	GJ 70	4−	5+	4	9+	
	GJ 71	4−	4+	3+	8+	NWWk
#	GJ 72	4	4+	4−	9	
	GJ 73	4+	4	4−	9	MNE NEWk
	GJ 74	4−	4+	4	9	
#	GJ 75	2+	5−	4	8−	NWBl 'J'Sq
	GJ 76	5+	7+	4+	7+	C 'G'TIE BrNW* BrNE
	GJ 77	4	5+	4+	9	
	GJ 78	7+	4+	4−	8+	
	GJ 79	5	5+	4+	7+	MSW NWWk NEWk EBl*
	GJ 80	5−	4+	4+	6−	NWWk PtWk NEWk
	GJ 81	5−	5+	5−	5+	'G'Dd NWWk SEWk
	GJ 82	4−	5	5−	5+	NWWk
	GJ 83	4−	5−	4+	6	BrNW BrNE 'G'TIE
	GJ 84	4	4+	4+	7	NEWk
	GJ 85	4+	5	4+	8	
	GJ 86	4+	5	4+	6?	'J'Df? NWWk
	GJ 87	3+	5−	4+	7+	NWBl SWBl
	GJ 88	5	4	4−	8	C MsSE*&Rc MsVl*
	GJ 89	3+	4+	3+	8−	C
	GJ 90	6−	5−	4−	8+	C
	GJ 91	5	3+	3+	7	MNNE
	GJ 92	5	4+	4−	8	WNWX
	GJ 93	5	3+	3	6+	MSW NNWX NNEX
	GJ 94	4+	4−	4	6−	MSE NWX*
	GJ 95	1+	4+	3	7+	NNWX*
	GJ 96	5	3+	4−	7	
	GJ 97	4	4+	3+	9	NWX
	GJ 98	4+	3	4−	6+	NNWX
	GJ 99	5+	4−	4	8+	
	GJ 100	2−	4+	4	7−	NNWX NNEX
	GJ 101	5	3+	3+	8+	'J'TIW&Dd
	GJ 102	3	4−	3	8+	NNWX NERc
	GJ 103	4	3+	3+	8	
	GJ 104	5−	4+	3	9−	
	GJ 105	3+	4−	3−	7−	NNEX WSWX
#	GJ 106	4+	4−	3+	8+	NNWX ESEX* SSWX* B'G'Wk 'J'TIW
#	GJ 107	4+	4	3+	7+	ESERc&X ENERc
	GJ 108	5	3	3+	10−	WNWX
	GJ 109	4	4	4	8+	NNEX*
	GJ 110	5	4	4−	10−	WSWX NNWX
	GJ 111	7−	4−	3	8+	NNWX*
	GJ 112	3	4	3+	9+	

REARRANGED INTO NUMERICAL ORDER						
a	b	c	d	DETAILS NOTED	STAMP	
4-	4+	7+	8	NWBl	GJ 39	
4-	5-	4-	9	'G'Dd	GJ 68	
4-	5-	4+	6	BrNW BrNE 'G'TlE	GJ 83	
4-	5-	6	9+	VgNE BlsSE NNERc	GJ 31	
4-	5	5-	5+	NWWk	GJ 82	
4-	5	5-	7-	C NNEX ESEX-Vg	GJ 27	
4-	5	5	8	C 'J'Dd?&Sq	GJ 10	
4-	5	5+	9		GJ 1a	
4-	5	5+	9	ScsS*	GJ 1b	
4-	5+	4	9-	EBI*	GJ 61	
4-	5+	4	9+		GJ 70	
4-	5+	7-	8+	C	GJ 14	
4-	6-	2+	10-	C VgNE*	GJ 9	
4-	6-	4+	9-	C 'J'Dd	GJ 12	
4-	6	4+	7+	NWBl SWBl* EBl 'J,'FlWk	GJ 57	
4-	7-	7	7+	C VgNE*	GJ 20	
4	3-	3	7+	ERc&Bl*	GJ 179	
4	3	2+	10-		GJ 175	
4	3	3-	10	SSERc	GJ 138	
4	3	3+	9+	NNWX ERc	GJ 137	
4	3+	3	7+	NNWX* SWBl VlBl	GJ 182	
4	3+	3	8+		GJ 202	
4	3+	3+	8		GJ 103	
4	3+	3+	8	EP	GJ 195	
4	3+	4+	8	VgSE 'J,'Fl	GJ 19	
4	4-	3	10-	EP	GJ 180	
4	4-	3	10+		GJ 151	
4	4-	4-	11-	EP 'J'TlE	GJ 145	
4	4	2+	10-	NNEX*	GJ 147	
4	4	3	9+		GJ 169	
4	4	3	10-		GJ 148	
4	4	4	7-		GJ 64	
4	4	4	8+	NNEX*	GJ 109	
4	4	4	8+	NWX	GJ 124	
4	4+	3+	9	NWX	GJ 97	
4	4+	4-	9		GJ 72	#
4	4+	4+	7	NEWk	GJ 84	
4	4+	5+	7	'J,'Fl	GJ 43	
4	5-	6+	7+	NNWWk	GJ 38	
4	5+	4+	7+		GJ 37	
4	5+	4+	9		GJ 77	
4	5+	5+	9	NWFl	GJ 17	
4	5+	6+	7+	'J'Sq	GJ 11	



# = confirmed update

FISHER-BROWN DATA

Provisional data in red

#	PLATE ORDER					DETAILS NOTED
	STAMP	a	b	c	d	
	GJ 113	4+	3+	3	8-	NNWX NNEX
	GJ 114	3	4-	3	9+	ESEX WNWSko NNEsko
	GJ 115	5	4	3	7	WNWX ESEX*
	GJ 116	5+	4+	3+	8	'P'FlPt NNEX M.NNE
	GJ 117	5+	3+	3	9	B'G'Wk SSEX ESEsko
	GJ 118	2-	4-	2+	9-	WNWX&Sko
	GJ 119	6	4-	4-	9+	M.NNE
	GJ 120	4+	4-	3+	9	NWX SSEX ESEX
	GJ 121	6	4+	3-	9	Bl/NE
	GJ 122	4+	4-	4-	10+	
	GJ 123	4-	4	3+	9+	
	GJ 124	4	4	4	8+	NWX
	GJ 125	4+	4+	4-	9+	'J'Ab
	GJ 126	3	4	4	6	'G'SfX[5]
	GJ 127	6	3+	4	7+	NNWX*
	GJ 128	4+	3+	4-	8	NNWX NNEX*
	GJ 129	5-	3+	3+	6+	NEX ESEX 'G'Dd
	GJ 130	4+	5-	3+	7	ESEX* SWBl*
	GJ 131	4-	3+	3+	7-	NNWX 'G'TIE
	GJ 132	5-	3	3	7+	NWWk NWFl WBl
	GJ 133	6-	3+	3-	9	C NNWX MsSW
	GJ 134	5-	3	2+	9-	ESEX NE*Wk
	GJ 135	5	4	3	7+	ERc
	GJ 136	7	4	3+	9+	SSWWk
	GJ 137	4	3	3+	9+	NNWX ERc
	GJ 138	4	3	3-	10	SSERc
	GJ 139	5-	3	3-	8	Bl/W
	GJ 140	7-	4-	3-	11-	C ESEX 'J'TIW
	GJ 141	4-	4-	3-	8-	ESEsko
	GJ 142	3+	4-	2	9	Bl/NW SSERc
	GJ 143	4+	3+	3	9+	SSEX BlWNW
	GJ 144	3	4	2	11	'J'Bl* Bl/E*
	GJ 145	4	4-	4-	11-	EP 'J'TIE
	GJ 146	4+	3+	3+	13	NNWX Bls/W
	GJ 147	4	4	2+	10-	NNEX*
	GJ 148	4	4	3	10-	
	GJ 149	2	4-	3+	10	
	GJ 150	5	3	3	8	SWX SSEX*
	GJ 151	4	4-	3	10+	
	GJ 152	3-	3+	2	9-	SERd
	GJ 153	5	3+	2+	8+	Cn all round SSWX ENEX
	GJ 154	7	4	4-	7+	ENEX SSEX
	GJ 155	5-	3+	3	9+	WSWX SSWX

REARRANGED INTO NUMERICAL ORDER						
a	b	c	d	DETAILS NOTED		STAMP
4	6−	5	8	'G'Dd HgSSE		GJ 29
4	6−	5+	9+			GJ 7
4	6	4−	8+	'J'Fl 'G'Df		GJ 35
4	6+	7+	8−			GJ 40
4	7−	5+	8+			GJ 33
4+	2+	4	10	'G'Dd NEX		GJ 32
4+	3−	4	8+			GJ 51
4+	3	2+	7+	Bl/NW SEX		GJ 163
4+	3	4−	6+	NNWX		GJ 98
4+	3?	4+	9+	NNEX		GJ 192
4+	3+	3	8−	NNWX NNEX		GJ 113
4+	3+	3	9+	SSEX BlWNW		GJ 143
4+	3+	3+	13	NNWX Bls/W		GJ 146
4+	3+	4−	8	NNWX NNEX*		GJ 128
4+	4−	2+	8	NNEX		GJ 170
4+	4−	3+	8+	NNWX ESEX* SSWX* B'G'Wk 'J'TIW		GJ 106
4+	4−	3+	9	NWx SSEX ESEX		GJ 120
4+	4−	4−	10+			GJ 122
4+	4−	4	6−	MSE NWX*		GJ 94
4+	4	3+	7+	ESERc&X ENERc		GJ 107
4+	4	4−	9	MNE NEWk		GJ 73
4+	4	4+	9+	WSWX* NEWk*		GJ 4
4+	4+	4−	9+	'J'Ab		GJ 125
4+	5−	3+	7	ESEX* SWBl*		GJ 130
4+	5	4−	9	C SDd 'J'Dd VgNE*		GJ 16
4+	5	4	8+	NWBl*		GJ 59
4+	5	4+	6?	'J'Df? NWWk		GJ 86
4+	5	4+	8			GJ 85
4+	5+	7	7+	VgNE		GJ 25
4+	6−	6−	8−			GJ 23
4+	6+	3+	8−	C 'J'FlWk ESEWk		GJ 15
4+	6+	4−	7+			GJ 42
4+	7−	5+	7+	'J'Fl NNEX SDd		GJ 36
4+	7−	6−	7			GJ 41
5−	3	2+	9−	ESEX NE*Wk		GJ 134
5−	3	2+	9	NNEX EP SWX*		GJ 188
5−	3	3−	8	Bl/W		GJ 139
5−	3	3	7+	NWWk NWFl WBl		GJ 132
5−	3	3	10	NWFl NERc		GJ 164
5−	3+	3	9+	WSWX SSWX		GJ 155
5−	3+	3	9+	SWX		GJ 159
5−	3+	3+	6+	NEX ESEX 'G'Dd		GJ 129
5−	4−	4−	8−			GJ 67



# = confirmed update

FISHER-BROWN DATA

Provisional data in red

PLATE ORDER					
STAMP	a	b	c	d	DETAILS NOTED
GJ 156	5+	4	2+	11+	SSWX
GJ 157	2	2+	3	11+	'J'Wk
GJ 158	3-	3+	3	10+	NNWX
GJ 159	5-	3+	3	9+	SWX
GJ 160	5	4	3+	9+	WSWX SEX
GJ 161	7-	3	2+	6+	Bl/W
GJ 162	2+	3+	3-	11+	
GJ 163	4+	3	2+	7+	Bl/NW SEX
GJ 164	5-	3	3	10	NWFl NERc
GJ 165	5	3+	3-	9-	
GJ 166	4-	3+	3-	8	SSEX CnNE?
GJ 167	3-	3+	3-	11	WSWX NNERc
GJ 168	7	3+	4-	11	ESEX&Sko
GJ 169	4	4	3	9+	
GJ 170	4+	4-	2+	8	NNEX
GJ 171	4-	4-	3-	10	
GJ 172	3+	3+	3+	8-	ESEX
GJ 173	5-	4+	4+	10	NNESko
GJ 174	2+	4-	3-	12-	
GJ 175	4	3	2+	10-	
GJ 176	1	4-	3	10	NNEX
GJ 177	5-	4	3-	7	
GJ 178	3-	4	2+	9	
GJ 179	4	3-	3	7+	ERc&Bl*
GJ 180	4	4-	3	10-	EP
GJ 181	3+	3+	3+	9+	NWFl
GJ 182	4	3+	3	7+	NNWX* SWBl VlBl
GJ 183	4-	3+	2+	9	
GJ 184	4-	3+	3	8	
GJ 185	6-	4-	3-	9	C
GJ 186	3-	3+	3	8+	EP 'J'TIE&Ab*
GJ 187	1-	3+	2+	9-	Bl&Trl/E
GJ 188	5-	3	2+	9	NNEX EP SWX*
GJ 189	5+?	3+?	3+?	9+?	ENEX
GJ 190	MISSING				
GJ 191	2	4-	2+	12-	
GJ 192	4+	3?	4+	9+	NNEX
GJ 193	3+	4	3	10+	EP
GJ 194	2+	3	2-	9	SSEX Bl/W*
GJ 195	4	3+	3+	8	EP
GJ 196	3	3+	2	8+	EP 'G'Df
GJ 197	3+	3	2	11	NWFl ERc% SSEX SSWX BlW
GJ 198	5	3+	2+	9	C NNWX EP Bls/UrW

REARRANGED INTO NUMERICAL ORDER					
a	b	c	d	DETAILS NOTED	STAMP
5-	4	3-	7		GJ 177
5-	4+	3	7+	C	GJ 13
5-	4+	3	9-		GJ 104
5-	4+	4+	6-	NWWk PtWk NEWk	GJ 80
5-	4+	4+	10	NNESko	GJ 173
5-	5	4+	8+	NWFl&Bl PtBl VlBl NWFl	GJ 63
5-	5	4+	10		GJ 69
5-	5+	5-	5+	'G'Dd NWWk SEWk	GJ 81
5-	5+	6	9+	'J'Wk NWBl NEBl SWBl	GJ 46
5-	6	5-	7+		GJ 24
5-	6+	7	10	NNEWk	GJ 44
5	3	3	8	SWX SSEX*	GJ 150
5	3	3+	10-	WNWX	GJ 108
5	3+	2+	8+	Cn all round SSWX ENEX	GJ 153
5	3+	2+	9	C NNWX EP Bls/UrW	GJ 198
5	3+	3-	9-		GJ 165
5	3+	3	6+	MSW NNWX NNEX	GJ 93
5	3+	3+	7	MNNE	GJ 91
5	3+	3+	8+	'J'TIW&Dd	GJ 101
5	3+	4-	7		GJ 96
5	4	3	7	WNWX ESEX*	GJ 115
5	4	3	7+	ERc	GJ 135
5	4	3+	9+	WSWX SEX	GJ 160
5	4	4-	8	C MsSE*&Rc MsVl*	GJ 88
5	4	4-	10-	WSWX NNWX	GJ 110
5	4	4	8-		GJ 55
5	4+	4-	8	WNWX	GJ 92
5	4+	4	7+	'E'FlPt	GJ 56
5	5+	4+	7+	MSW NWWk NEWk EBl*	GJ 79
5+?	3+?	3+?	9+?	ENEX	GJ 189
5+	3+	3	9	B'G'Wk SSEX ESESko	GJ 117
5+	4-	4	8+		GJ 99
5+	4-	4+	7+	'J'Sq BrPt&NNE	GJ 18
5+	4	2+	11+	SSWX	GJ 156
5+	4	6	9	'J.'FlWk	GJ 53
5+	4+	3+	8	'P'FlPt NNEX M.NNE	GJ 116
5+	4+	7	8+	SSWWk	GJ 47
5+	7+	4+	7+	C 'G'TIE BrNW* BrNE	GJ 76
6-	3+	3-	9	C NNWX MsSW	GJ 133
6-	4-	3-	9	C	GJ 185
6-	5-	4-	8+	C	GJ 90
6	3+	4	7+	NNWX*	GJ 127
6	4-	4-	9+	M.NNE	GJ 119

# = confirmed update

FISHER-BROWN DATA

Provisional data in red

PLATE ORDER					
STAMP	a	b	c	d	DETAILS NOTED
GJ 199	3	3+	2+	10+	C WNWX ERc
GJ 200	MISSING				
GJ 201	3+	3+	2	10+	C Ch*
GJ 202	4	3+	3	8+	
GJ 203	4-	3-	2-	9+	
GJ 204	3+	3+	3-	10-	EP
GJ R,1	3+	3+	3	10+	
GJ R,2	3+	4+	3-	9+	
GJ R,3	3+	4-	2	7-	SSEX*
GJ R,4	3+	4+	3+	11	C W% M.'J'
GJ R,5	3+	4	2+	10+	E% WBl
GJ R,6	2+	4	2+	10-	C 'J'TlW B'G'Wk

GK

GK 1a	2+	5+	5-	10	NEWk
GK 1b	4-	3	4	8+	Re
GK 2	2+	4	4	9-	'K'Df D/SSE* Br'GE'Pt
GK 3	3+	5	4+	10-	'G'TlW 'K'TlW NWRd
GK 4	5-	5	4+	9	'K'Df&TlW
GK 5	4+	4+	4-	10+	NNWWk ENEWk
GK 6	3	6	5-	11+	'K'Df
GK 7	4	5+	4-	9	
GK 8	3	5+	4+	10+	C WSWX
GK 9	4	3+	4+	9	C VgNE*
GK 10	4-	6	4+	9	C VgNE NNWX
GK 11	4	4+	4	9	NEWk
GK 12	4-	5	4+	9	C
GK 13	4+	4-	4-	10	C
GK 14	3+	5-	5-	9	C VgNE VgSE
GK 15	5+	6-	4-	9+	C SWX*
GK 16	3+	6+	4	9-	C
GK 17	4+	5-	5-	9+	
GK 18	4-	5+	4	10-	'K'TlE SDD?
GK 19	5	3+	4+	9-	HgSW HgVl HgSE VgNE VgSE
GK 20	4+	6-	4	9+	SSEX ESEski 'K'Dd
GK 21	4	6	5+	10-	SEWk
GK 22	3	7-	6	9+	'G'Df
GK 23	4	5-	5-	9-	
GK 24	4	5+	4+	10-	
GK 25	5-	8	5	10+	VgNE SERc?
GK 26	4+	5	6+	8+	C
GK 27	4+	6	5	9+	VgNE VgSE SWWk SEWk
GK 28	5	5+	5-	11-	MNE* SEBl* VgNE?
GK 29	2+	5+	5	7	HgSSE

REARRANGED INTO NUMERICAL ORDER

a	b	c	d	DETAILS NOTED	STAMP
6	4+	3-	9	Bl/NE	GJ 121
6	5+	7+	7-	C 'J'Sq 'E'FlPt	GJ 45
6+	4-	6+	6		GJ 58
7-	3	2+	6+	Bl/W	GJ 161
7-	4-	3-	11-	C ESEX 'J'TlW	GJ 140
7-	4-	3	8+	NNWX*	GJ 111
7	3+	4-	11	ESEX&Sko	GJ 168
7	4	3+	9+	SSWWk	GJ 136
7	4	4-	7+	ENEX SSEX	GJ 154
7+	4+	4-	8+		GJ 78
MISSING					GJ 190
MISSING					GJ 200

0+	3+	3+	8+		GK R,1
0+	3+	3+	9	SSEX	GK 167
1-	4	3-	10+	WRc%	GK 196
1+	3+	4-	8	Bl.Vl	GK 140
2-	3+	2	10-	NNEX SSWX 'K'SfsJnB&X[4]	GK 111
2-	4	3	8		GK 161
2	3	3	9	NWFl NNEX* UrWRc Bl/WSW*	GK 194
2	4-	3	7+		GK 101
2+	3-	2+	8+	EP 'K'SfsWk[1]&[4] WRc%	GK 201
2+	3-	3+	8-	C ESEX*	GK 133
2+	3	3	10+	SE( ESESko	GK 172
2+	3+	2+	8	'K'SfX[3]	GK 176
2+	4-	3+	7+		GK 110
2+	4-	4	8	NEX	GK 159
2+	4	2	7-	'K'TlW	GK 114
2+	4	2	9	WHBl EHBl CnN CnS SWX	GK 153
2+	4	2+	11+	WP EP SE(	GK 182
2+	4	3	10+	NWFl NNEX ESEX*	GK 204
2+	4	4	9-	'K'Df D/SSE* Br'GE'Pt	GK 2
2+	4+	4+	11+	NNEX	GK 190
2+	5	3+	8+	BlW BlSW ENEX ESESko	GK 144
2+	5+	5-	10	NEWk	GK 1a
2+	5+	5	7	HgSSE	GK 29
3-	3	3	7	NWFl	GK 147
3-	3	4-	9+	TSEXE Bl/W	GK 203
3-	3+	2+	8-	'K'SfX[1]	GK 173
3-	4-	3	8+	NNEX ERc%	GK 187
3-	4	3	7	NNWX SSEX WBl NEBl	GK 129
3-	4	3+	9	BlE'K'	GK 178
3-	4+	2+	7	NWBl SWBl*	GK 50

GK

# = confirmed update

FISHER-BROWN DATA

Provisional data in red

PLATE ORDER					
STAMP	a	b	c	d	DETAILS NOTED
GK 30	3+	6−	6+	11−	'K'Df
GK 31	4+	6	6+	9	
GK 32	5−	3	5−	8+	
GK 33	4−	5−	5+	7+	VgNE SSEWk
GK 34	4+	8	7+	11+	
GK 35	3	5+	5−	10−	SEWk 'E'PtWk
GK 36	4+	5+	6	9+	'E'PtWk
GK 37	4+	6	5	9+	
GK 38	4+	4+	4	9	
GK 39	4−	6+	4+	9−	SWWk
GK 40	3+	6+	4+	8	SEBl
GK 41	4+	6−	5+	8+	HgVl SDd
GK 42	4−	4+	5−	9	
# GK 43	4+	4+	7	9+	WRc
GK 44	3+	3+	5+	8	ENEX
GK 45	5−	5	6−	8+	'E'FlPt*
GK 46	5−	4+	5+	8+	NWBl
# GK 47	4+	5−	5−	8+	D-MsSE SSWWk
GK 48	3−	5−	4−	8+	SWBl MsSW MsSE
GK 49	4−	5+	5+	9+	
GK 50	3−	4+	2+	7	NWBl SWBl*
GK 51	3+	3+	3	9	
GK 52	4+	4+	4−	9−	
GK 53	4+	3	3+	8+	NWBl* 'E'FlPt
GK 54	3+	5−	4	9	NWBl
GK 55	7+	2+	3+	9	EBl
GK 56	4−	8−	4	10	EBl
GK 57	3	3+	3+	10−	
GK 58	5−	6−	2−	7+	
GK 59	5+	5	4+	9−?	SEBl
GK 60	3+	5	4−	9+	SWBl
GK 61	4	4+	2	9	ReS
GK 62	4	4+	4	10−	NWBl
GK 63	3−	4+	4−	8−	NBl SBl WBl EBl
GK 64	3+	6−	4	10	
GK 65	4	5−	4	9+	NNEX
GK 66	4+	3−	4	12−	
GK 67	5+	4	4−	8+	
GK 68	4	4	4	10−	NWBl
GK 69	4+	5	4	10+	
GK 70	4	4	4+	9−	'K'TIW
GK 71	4+	4	3+	11+	NWWk
GK 72	4−	5	3	8+	MSE?

REARRANGED INTO NUMERICAL ORDER					
a	b	c	d	DETAILS NOTED	STAMP
3−	4+	4−	8−	NBl SBl WBl EBl	GK 63
3−	4+	4−	9+	EP	GK 122
3−	5−	4−	8+	SWBl MsSW MsSE	GK 48
3−	8	3+	8	M/NNW	GK 126
3	3	3	6	WSWSko SSEDd? 'K'.ESE&Sko	GK 165
3	3	3	8−	NNEX	GK 162
3	3	3+	9−	Bl/WSW Bl.'ONE'Vl	GK 202
3	3	3+	9	NNWX	GK R,6
3	3+	2+	8+		GK 105
3	3+	3	5+	EP	GK 179
3	3+	3	9+	Bls/LrW	GK 193
3	3+	3+	10−		GK 57
3	3+	4−	7	NNEX*	GK 180
3	4−	3−	6	WNWX NEHRc	GK 103
3	4−	3+	8+	SEBl	GK 94
3	4+	3−	9+	C SEBl SSEX*	GK 89
3	5+	4+	10+	C WSWX	GK 8
3	5+	5−	10−	SEWk 'E'PtWk	GK 35
3	6	5−	11+	'K'Df	GK 6
3	7−	6	9+	'G'Df	GK 22
3+	3	3	8+	NNEX ERc Bl/WSW	GK 195
3+	3	3+	8+	BISW*	GK 150
3+	3	4−	11	ESEWk	GK 164
3+	3	5+	9−	EP SSEX M.'O'Pt MNE	GK 188
3+	3+	3	9		GK 51
3+	3+	3+	6	WP 'K'SfX[3]&.ESE ESEBk&Sko	GK 185
3+	3+	4	4	'K'SfX[1]	GK 184
3+	3+	5+	8	ENEX	GK 44
3+	4−	3	9	C NNEX WBl	GK R,5
3+	4−	3+	6		GK 158
3+	4	3−	9+	SSWX* 'K'TlE ESEX&Sko	GK 97
3+	4	3+	10	NWFl Bl/SW	GK 149
3+	4	4−	6	NNEX	GK 127
3+	4	4−	7	NWFl 'K'SfX[3]	GK 160
3+	4+	3−	12−		GK 104
3+	4+	3+	10+	NNWX LrWRc SSWSko	GK 100 #
3+	5−	4	9	NWBl	GK 54
3+	5−	5−	9	C VgNE VgSE	GK 14
3+	5	4−	9+	SWBl	GK 60
3+	5	4+	10−	'G'TlW 'K'TlW NWRd	GK 3
3+	6−	4	10		GK 64
3+	6−	6+	11−	'K'Df	GK 30
3+	6	4	8−	MSW 'K'Bl NWWk	GK 79

# = confirmed update

FISHER-BROWN DATA

Provisional data in red

#	PLATE ORDER					DETAILS NOTED
	STAMP	a	b	c	d	
	GK 73	4−	5	3	9	NWBl
	GK 74	4−	4+	3+	9−	NWBl
	GK 75	4+	5−	4	10	
	GK 76	6	5	5	9−	C BrNE
	GK 77	4−	5+	4	9	WRc? WSWX
	GK 78	4−	4+	3	8+	
	GK 79	3+	6	4	8−	MSW 'K'Bl NWWk
	GK 80	6	5−	4−	8+	NEWk
	GK 81	7−	7	4−	5?	'K'Bl EBl SEBl
	GK 82	5−	4−	4−	8−	'FK'HRe/N 'K'TlE NWWk SEWk
	GK 83	4+	5−	4	8+	BrNW Br'PO'Pt SEWk
	GK 84	5	5−	4−	8−	NEWk NWBl 'G'TlE
	GK 85	5+	5	5−	5+	
	GK 86	5+	5	4	9+	NNWWk
	GK 87	4+	5−	4	6+	SWBl
	GK 88	5−	4+	3−	9	C MSE* SWBl
	GK 89	3	4+	3−	9+	C SEBl SSEX*
	GK 90	4	4−	2+	8	C
	GK 91	5	4+	3	10	WSWX ESEX D/WNW 'K'TlE
	GK 92	4+	4	2+	8	NNEX VBl
	GK 93	5+	4	3−	6	NNWX ENEX Ms-BlSE
	GK 94	3	4−	3+	8+	SEBl
	GK 95	5	4	4−	7+	
	GK 96	4−	4+	2	8−	BlSE
	GK 97	3+	4	3−	9+	SSWX* 'K'TlE ESEX&Sko
	GK 98	5+	3+	4−	9+	
	GK 99	4+	5	3+	10+	'K'TlW
#	GK 100	3+	4+	3+	10+	NNWX LrWRc SSWSko
	GK 101	2	4−	3	7+	
	GK 102	5+	4−	2	7−	Sc.SW
	GK 103	3	4−	3−	6	WNWX NEHRc
	GK 104	3+	4+	3−	12−	
	GK 105	3	3+	2+	8+	
	GK 106	4+	4−	3+	7−	ENEX
	GK 107	4−	3+	2+	10	SWBl NNWX
	GK 108	5	3	2+	9	NNWX ENEX
	GK 109	4	4−	3+	7−	NNWX
	GK 110	2+	4−	3+	7+	
	GK 111	2−	3+	2	10−	NNEX SSWX 'K'SfsJnB&X[4]
	GK 112	4−	4−	2+	9−	
	GK 113	6+	4−	3−	7	WNWX ENEX* SEBl
	GK 114	2+	4	2	7−	'K'TlW
	GK 115	4+	4	3−	10−	'G'SfX[5] NEX*

REARRANGED INTO NUMERICAL ORDER					
a	b	c	d	DETAILS NOTED	STAMP
3+	6+	4	9−	C	GK 16
3+	6+	4+	8	SEBl	GK 40
4−	3	3+	5−	Bl/SW 'G'SfX[5]	GK 138
4−	3	4	8+	Re	GK 1b
4−	3	5+	9+	NNERc	GK 175
4−	3+	2+	10	SWBl NNWX	GK 107
4−	3+	3	8+	EP	GK R,3
4−	3+	3	11−	NNWX SSWX 'K'SfsJnB&SfX[1]&.WSE	GK 131
4−	3+	3+	7−	'G'Wk	GK 143
4−	3+	4−	8+	'E'VlWk	GK 135
4−	3+	4−	8+	NNEX*	GK 148
4−	4−	2+	9−		GK 112
4−	4−	3	5	C W% SSEX	GK R,4
4−	4	3−	8	NNWX	GK 118
4−	4	3	9+	C ERc%	GK 199
4−	4+	2	8−	BlSE	GK 96
4−	4+	3	8+		GK 78
4−	4+	3+	9−	NWBl	GK 74
4−	4+	5−	9		GK 42
4−	5−	5+	7+	VgNE SSEWk	GK 33
4−	5	3	8+	MSE?	GK 72
4−	5	3	9	NWBl	GK 73
4−	5	4+	9	C	GK 12
4−	5+	4	9	WRc? WSWX	GK 77
4−	5+	4	10−	'K'TlE SDd?	GK 18
4−	5+	5+	9+		GK 49
4−	6	4+	9	C VgNE NNWX	GK 10
4−	6+	4+	9−	SWWk	GK 39
4−	8−	4	10	EBl	GK 56
4	3	4−	8+	NNWX	GK 134
4	3+	3−	10−	ENEX WNWX	GK 157
4	3+	4	9−	WNWX SSEX	GK 166
4	3+	4+	9	C VgNE*	GK 9
4	4−	2+	8	C	GK 90
4	4−	2+	11	'K' SfsJnT	GK 168
4	4−	3−	8	'G'Df	GK 121
4	4−	3	8	Bl/W NWFl?	GK 152
4	4−	3+	7−	NNWX	GK 109
4	4	3+	7+	SSWX*	GK R,2
4	4	3+	10+	ENEX Bl/W* 'K'SfX[3]	GK 154
4	4	4	10−	NWBl	GK 68
4	4	4+	9−	'K'TlW	GK 70
4	4+	2	9	ReS	GK 61

# = confirmed update

FISHER-BROWN DATA

Provisional data in red

#	PLATE ORDER					DETAILS NOTED
	STAMP	a	b	c	d	
	GK 116	4+	3+	3	8	NEX
	GK 117	4+	4−	3−	10	'P'FlPt* 'K'SfJnB NEX SESko
	GK 118	4−	4	3−	8	NNWX
	GK 119	5+	4+	2+	10−	
	GK 120	4+	3	3	8	NNEX
	GK 121	4	4−	3−	8	'G'Df
	GK 122	3−	4+	4−	9+	EP
	GK 123	4+	4	3−	8−	NWX 'K'SfX[4]
	GK 124	6	4	3+	8	SSEX SERc
	GK 125	7	3+	3+	11	ESEX NNEX Bl/W
	GK 126	3−	8	3+	8	M/NNW
	GK 127	3+	4	4−	6	NNEX
	GK 128	5+	3+	6−	9+	NNWX NNEX ENEX M.NNE
	GK 129	3−	4	3	7	NNWX SSEX WBl NEBl
	GK 130	4+	4+	3−	10−	ESEX WNWx ENEX
	GK 131	4−	3+	3	11−	NNWX SSWX 'K'SfsJnB&SfX[1]&.WSE
	GK 132	5+	3	3−	8+	MSW ESEX Bl/W*
	GK 133	2+	3−	3+	8−	C ESEX*
	GK 134	4	3	4−	8+	NNWX
	GK 135	4−	3+	4−	8+	'E'VlWk
	GK 136	6+	2	3	6	SSWX
	GK 137	5	3+	3+	7−	NNWX ENEX SSEX
	GK 138	4−	3	3+	5−	Bl/SW 'G'SfX[5]
	GK 139	5−	4	4−	6+	NNEX MSE?
	GK 140	1+	3+	4−	8	Bl.Vl
	GK 141	5	4−	3	12	NNEHX SSWX* Ms'O'Vl NWFl
	GK 142	4+	3	3−	7	Bl/SW D.NNE
	GK 143	4−	3+	3+	7−	'G'Wk
	GK 144	2+	5	3+	8+	BlW BlSW ENEX ESESko
	GK 145	4+	3+	3−	7−	EP M-BlSE
	GK 146	5	3+	3	11+	
	GK 147	3−	3	3	7	NWFl
	GK 148	4−	3+	4−	8+	NNEX*
	GK 149	3+	4	3+	10	NWFl Bl/SW
	GK 150	3+	3	3+	8+	BlSW*
	GK 151	5−	3+	3+	9−	'K'SfX[1]
	GK 152	4	4−	3	8	Bl/W NWFl?
	GK 153	2+	4	2	9	WHBl EHBl CnN CnS SWX
	GK 154	4	4	3+	10+	ENEX Bl/W* 'K'SfX[3]
	GK 155	5	3	4	7	BlSW MSE 'K'TIE
	GK 156	4+	3	3+	8	ESEX 'G'Wk
	GK 157	4	3+	3−	10−	ENEX WNWx
	GK 158	3+	4−	3+	6	

REARRANGED INTO NUMERICAL ORDER					
a	b	c	d	DETAILS NOTED	STAMP
4	4+	4	9	NEWk	GK 11
4	4+	4	10−	NWBl	GK 62
4	5−	4	9+	NNEX	GK 65
4	5−	5−	9−		GK 23
4	5+	4−	9		GK 7
4	5+	4+	10−		GK 24
4	6	5+	10−	SEWk	GK 21
4+	3−	4	12−		GK 66
4+	3	3−	7	Bl/SW D.NNE	GK 142
4+	3	3	8	NNEX	GK 120
4+	3	3+	8	ESEX 'G'Wk	GK 156
4+	3	3+	8+	NWBl* 'E'FlPt	GK 53
4+	3+	2+	8−	NNWX EP Bls/W	GK 198
4+	3+	3−	7−	EP M-BlSE	GK 145
4+	3+	3	8−	Bl/W	GK 171
4+	3+	3	8	NEX	GK 116
4+	4−	3−	10	'P'FlPt* 'K'SfJnB NEX SESko	GK 117
4+	4−	3+	7−	ENEX	GK 106
4+	4−	4−	10	C	GK 13
4+	4−	5−	8+	'K'SfsJnT	GK 200
4+	4	2+	8	NNEX VlBl	GK 92
4+	4	3−	8−	NWX 'K'SfX[4]	GK 123
4+	4	3−	10−	'G'SfX[5] NEX*	GK 115
4+	4	3+	11+	NWWk	GK 71
4+	4+	3−	10−	ESEX WNWx ENEX	GK 130
4+	4+	4−	9−		GK 52
4+	4+	4−	10+	NNWWk ENEWk	GK 5
4+	4+	4	9		GK 38
4+	4+	7	9+	WRc	GK 43
4+	5−	4	8+	BrNW Br'PO'Pt SEWk	GK 83
4+	5−	4	10		GK 75
4+	5−	4	6+	SWBl	GK 87
4+	5−	5−	8+	D-MsSE SSWWk	GK 47
4+	5−	5−	9+		GK 17
4+	5	3+	10+	'K'TlW	GK 99
4+	5	4	10+		GK 69
4+	5	6+	8+	C	GK 26
4+	5+	6	9+	'E'PtWk	GK 36
4+	6−	4	9+	SSEX ESEski 'K'Dd	GK 20
4+	6−	5+	8+	HgVl SDd	GK 41
4+	6	5	9+	VgNE VgSE SWWk SEWk	GK 27
4+	6	5	9+		GK 37
4+	6	6+	9		GK 31

# = confirmed update

FISHER-BROWN DATA

Provisional data in red

PLATE ORDER					
STAMP	a	b	c	d	DETAILS NOTED
GK 159	2+	4-	4	8	NEX
GK 160	3+	4	4-	7	NWFl 'K'SfX[3]
GK 161	2-	4	3	8	
GK 162	3	3	3	8-	NNEX
GK 163	5-	3+	3	11	ENEX ESEdd?
GK 164	3+	3	4-	11	ESEWk
GK 165	3	3	3	6	WSWSko SSEDd? 'K'.ESE&Sko
GK 166	4	3+	4	9-	WNWX SSEX
GK 167	0+	3+	3+	9	SSEX
GK 168	4	4-	2+	11	'K' SfsJnT
GK 169	5-	4	3	10-	
GK 170	5	3+	3	7+	NWFl? Bls/SW ENEX*
GK 171	4+	3+	3	8-	Bl/W
GK 172	2+	3	3	10+	SE( ESESko
GK 173	3-	3+	2+	8-	'K'SfX[1]
GK 174	5+	3+	3	10	
GK 175	4-	3	5+	9+	NNERc
GK 176	2+	3+	2+	8	'K'SfX[3]
GK 177	5+	3+	3	9-	WNWX*
GK 178	3-	4	3+	9	BlE'K'
GK 179	3	3+	3	5+	EP
GK 180	3	3+	4-	7	NNEX*
GK 181	6-	4	4	7	'K'TIW
GK 182	2+	4	2+	11+	WP EP SE(
GK 183	5	4	3	8	EP
GK 184	3+	3+	4	4	'K'SfX[1]
GK 185	3+	3+	3+	6	WP 'K'SfX[3]&.ESE ESEBk&Sko
GK 186	6-	4	3	9	EP
GK 187	3-	4-	3	8+	NNEX ERc%
GK 188	3+	3	5+	9-	EP SSEX M.'O'Pt MNE
GK 189	5+	5+?	6-	9+	ENEX
GK 190	2+	4+	4+	11+	NNEX
GK 191	5	4-	3	8+	Bl/W
GK 192	MISSING				
GK 193	3	3+	3	9+	Bls/LrW
GK 194	2	3	3	9	NWFl NNEX* UrWRc Bl/WSW*
GK 195	3+	3	3	8+	NNEX ERc Bl/WSW
GK 196	1-	4	3-	10+	WRc%
GK 197	5-	3	3+	7-	NWFl ENEX BlLrW ERc%
GK 198	4+	3+	2+	8-	NNWX EP Bls/W
GK 199	4-	4	3	9+	C ERc%
GK 200	4+	4-	5-	8+	'K'SfsJnT
GK 201	2+	3-	2+	8+	EP 'K'SfsWk[1]&[4] WRc%

REARRANGED INTO NUMERICAL ORDER

a	b	c	d	DETAILS NOTED	STAMP
4+	3	3+	7-	NWFl ENEX BlLrW ERc%	GK 197
5-	3	5-	8+		GK 32
5-	3+	3	11	ENEX ESEdd?	GK 163
5-	3+	3+	9-	'K'SfX[1]	GK 151
5-	4-	4-	8-	'FK'HRe/N 'K'TIE NWWk SEWk	GK 82
5-	4	3	10-		GK 169
5-	4	4-	6+	NNEX MSE?	GK 139
5-	4+	3-	9	C MSE* SWBl	GK 88
5-	4+	5+	8+	NWBl	GK 46
5-	5	4+	9	'K'Df&TIW	GK 4
5-	5	6-	8+	'E'fIPt*	GK 45
5-	6-	2-	7+		GK 58
5-	8	5	10+	VgNE SERc?	GK 25
5-	8	7+	11+		GK 34
5	3	2+	9	NNWX ENEX	GK 108
5	3	4	7	BISW MSE 'K'TIE	GK 155
5	3+	3	7+	NWFl? Bls/SW ENEX*	GK 170
5	3+	3	11+		GK 146
5	3+	3+	7-	NNWX ENEX SSEX	GK 137
5	3+	4+	9-	HgSW HgVl HgSE VgNE VgSE	GK 19
5	4-	3	8+	Bl/W	GK 191
5	4-	3	12	NNEHX SSWX* Ms'O'Vl NWFl	GK 141
5	4	3	8	EP	GK 183
5	4	4-	7+		GK 95
5	4+	3	10	WSWX ESEX D/WNW 'K'TIE	GK 91
5	5-	4-	8-	NEWk NWBl 'G'TIE	GK 84
5	5+	5-	11-	MNE* SEBl* VgNE?	GK 28
5+	3	3-	8+	MSW ESEX Bl/W*	GK 132
5+	3+	3	9-	WNWX*	GK 177
5+	3+	3	10		GK 174
5+	3+	4-	9+		GK 98
5+	3+	6-	9+	NNWX NNEX ENEX M.NNE	GK 128
5+	4-	2	7-	Sc.SW	GK 102
5+	4	3-	6	NNWX ENEX Ms-BISE	GK 93
5+	4	4-	8+		GK 67
5+	4+	2+	10-		GK 119
5+	5	4	9+	NNWWk	GK 86
5+	5	4+	9-?	SEBl	GK 59
5+	5	5-	5+		GK 85
5+	5+?	6-	9+	ENEX	GK 189
5+	6-	4-	9+	C SWX*	GK 15
6-	4	3	9	EP	GK 186
6-	4	4	7	'K'TIW	GK 181



# = confirmed update

FISHER-BROWN DATA

Provisional data in red

PLATE ORDER					
STAMP	a	b	c	d	DETAILS NOTED
GK 202	3	3	3+	9−	Bl/WSW Bl.'ONE'Vl
GK 203	3−	3	4−	9+	TSEXE Bl/W
GK 204	2+	4	3	10+	NWFl NNEX ESEX*
GK R,1	0+	3+	3+	8+	
GK R,2	4	4	3+	7+	SSWX*
GK R,3	4−	3+	3	8+	EP
GK R,4	4−	4−	3	5	C W% SSEX
GK R,5	3+	4−	3	9	C NNEX WBl
GK R,6	3	3	3+	9	NNWX

GL

	GL 1a	4+	6	6+	6+	ESEX
	GL 1b	4+	6	6+	6+	Re ESEX*
	GL 2	5−	5−	6−	6+	DSE NNEWk-Br NWk-Br
	GL 3	4+	6−	5+	6	'L'DfSfs
	GL 4	3+	6−	5+	5−	'L'TlW
	GL 5	4−	5	5−	6−	G'TlW 'L'TlW NNWWk
	GL 6	3	6+	4+	5+	DsSW
	GL 7	5−	6−	5−	6+	D=SSE
	GL 8	3+	5+	5+	6+	C D.SSE 'N' of 'NY'VlWk
	GL 9	3−	4+	5	5+	C ENEWk
	GL 10	3+	4−	4−	5+	C VgNE
	GL 11	5	4+	6+	4+	'L'Df
	GL 12	4+	5+	5+	5	C
	GL 13	5−	5+	4+	6−	C
	GL 14	4+	6+	7+	6−	C VgSE* SEWk
	GL 15	4	5+	5	5+	C
	GL 16	5−	5	5+	5+	C
	GL 17	5−	6−	5−	4−	NWFl*-NRc
#	GL 18	4	6+	4+	4+	D/W[6] VgSE&XS State 1: M'N'ONE*
	GL 19	5−	3	3+	5+	HgSW HgVl HgSE
	GL 20	5	7−	4+	3+	VgNE* ESERc
	GL 21	3+	6−	4−	7	
	GL 22	4+	5	5−	6−	DSE SSWX
	GL 23	4	5+	6+	6−	
	GL 24	5+	8+	3+	4−	DSE
	GL 25	4−	6−	5+	5+	SWBl DSE SEWk
	GL 26	4	5−	4+	4+	C 'G'Ab DSE
	GL 27	4	6+	4+	5+	C SWWk NWFl
	GL 28	4+	4+	5+	5+	DSE NNEX
	GL 29	5+	7+	5−	6−	Vg-DSE 'L'Dd MsSW
	GL 30	4	5+	5+	5+	D.ESE
	GL 31	5+	5+	7+	7−	SDd DSE
	GL 32	5−	4+	6−	6+	D.ESE

REARRANGED INTO NUMERICAL ORDER

a	b	c	d	DETAILS NOTED	STAMP
6	5−	4−	8+	NEWk	GK 80
6	5	5	9−	C BrNE	GK 76
6	4	3+	8	SSEX SERc	GK 124
6+	2	3	6	SSWX	GK 136
6+	4−	3−	7	WNWX ENEX* SEBl	GK 113
7−	7	4−	5?	'K'Bl EBl SEBl	GK 81
7	3+	3+	11	ESEX NNEX Bl/W	GK 125
7+	2+	3+	9	EBl	GK 55
MISSING					GK 192

0+	4	3−	4+	C	GL 198
1+	3+	3−	6−	ENERc?	GL 162
1+	5−	4+	6+	BlNW 'L'SfX[1]	GL 75
2−	3	2	6	C ENEWk	GL 199
2−	3+	2+	1+	BlS/W	GL 163
2−	3+	3−	6+		GL R,1
2−	4−	3−	2+		GL 95
2−	4	3+	6−	C MSW	GL 90
2	3	2+	6+	DSW	GL 165
2	3+	3+	1	NNWX LrWBl ESEBl	GL 203
2	4	3−	8−	NNEX	GL 105
2	5−	3−	7	WNWX SSWRc-Dd LrWRc	GL 102
2+	3	2	4+	NNEX	GL 134
2+	3	3	3+	SEWk	GL 164
2+	3+	2+	3	SEWk	GL 168
2+	3+	2+	4	NNEX WRc%	GL 201
2+	4−	3−	5		GL 160
2+	4−	3	1	WNWX*	GL 183
2+	4	3−	3−	ERc	GL 137
2+	4	3	6	NWFl* NNEX*	GL 180
2+	5−	3	7−	Hg-DSE	GL 48
3−	3	2	1+		GL 158
3−	3	2+	4+		GL 202
3−	4−	2+	5		GL 138
3−	4−	3−	6	NNEX*	GL 152
3−	4−	4	8	BrNE	GL 68
3−	4	2+	4−	EP 'L'TlW	GL 204
3−	4+	3+	5+	NNWX NNEX MSE	GL 110
3−	4+	4	6		GL 87
3−	4+	5	5+	C ENEWk	GL 9
3−	5+	4−	6+	'G'Wk NNEX*	GL 154
3−	5+	8	7+	DSE	GL 35
3	3	2+	4	'G'AbSfX[5]	GL 140

GL



# = confirmed update

FISHER-BROWN DATA

Provisional data in red

PLATE ORDER						
	STAMP	a	b	c	d	DETAILS NOTED
	GL 33	4−	6	4	7−	DSE
	GL 34	4−	8	6+	7	WSWX D.ESE
	GL 35	3−	5+	8	7+	DSE
	GL 36	4+	5+	5+	7+	D/ESE 'L'Dd?
	GL 37	3+	4	6−	7+	D/ESE
	GL 38	4+	5+	6+	6+	D.ESE
	GL 39	4+	5	4+	5+	DSE
	GL 40	4+	6	5−	5+	
#	GL 41	4	5+	8−	7+	HgVl* MNW
	GL 42	4+	6+	5−	6	
#	GL 43	4−	5+	8	7−	HgSE Ms/SSW
	GL 44	5−	6−	6−	7	
	GL 45	5	5−	5−	7+	C HgSW* HgSE
	GL 46	4+	4+	4+	6+	DSE
#	GL 47	3+	5+	6−	5	DSE
	GL 48	2+	5−	3	7−	Hg-DSE
	GL 49	4	4+	4−?	7	VgSE SSEWk
	GL 50	5−	4	4	6	
	GL 51	4−	3−	5+	5−	
	GL 52	5	4	4	6−	DSE
	GL 53	5−	5−	5	6	DSE* 'E'FlPt
#	GL 54	4−	4+	5−	5	NWBl MsSVl
	GL 55	5	5	5+	6+	NWBl DSE
	GL 56	6−	2	6+	7	DSE*
	GL 57	4−	4	4	6−	NWBl
	GL 58	4+	4	2+	4	SSEWk*
	GL 59	5−	4	5	6	
	GL 60	5	4+	4	6+	
	GL 61	4	3	5	6+	'L'SfX[1]-Dd?
	GL 62	5+	4	4	6+	NWBl MNE
#	GL 63	3+	4+	4	6	SDd WSWWk BrNE
	GL 64	3+	5−	6−	8−	
	GL 65	5−	4	4+	6−	
	GL 66	4	4	3+	7	SWWk
	GL 67	4+	4	4−	6+	
	GL 68	3−	4−	4	8	BrNE
	GL 69	3+	5	4	6−	
	GL 70	4+	5−	5−	7+	
	GL 71	3	5−	4−	6+	'L'SfX[1] NWWk
	GL 72	4−	5	4+	7	
	GL 73	5−	4+	4+	7−	NWBl*
	GL 74	4	4+	4+	7−	'T'PtWk
#	GL 75	1+	5−	4+	6+	BlNW 'L'SfX[1]

REARRANGED INTO NUMERICAL ORDER					
a	b	c	d	DETAILS NOTED	STAMP
3	3+	2	1		GL 179
3	3+	2+	2+	MsSE	GL 155
3	3+	2+	5		GL 176
3	3+	3	4+	EP	GL 182
3	4	3-	3-	NNEX LrERc	GL 186
3	4	3-	4	Bl/NW	GL 143
3	5-	4-	6+	'L'SfX[1] NWWk	GL 71
3	6+	4+	5+	DsSW	GL 6
3+	3	2	2	EP	GL 145
3+	3	2	3-		GL 132
3+	3	2+	2+	WSWX	GL 189
3+	3+	2+	5-		GL 150
3+	3+	3-	3	NRe? EP ESEX	GL R,3
3+	3+	3-	4+	SSEDd?	GL 161
3+	4-	2	2	BlW SSEX LrERc	GL 144
3+	4-	3-	8-	NNEX NNEX	GL 107
3+	4-	3+	4	BlS/NW	GL 184
3+	4-	4-	5+	C VgNE	GL 10
3+	4-	4-	6-	'G'Dd MsSE SSWX	GL 98
3+	4	2+	7-		GL 169
3+	4	6-	7+	D/ESE	GL 37
3+	4+	3	6	ESEX* SSWX* B'G'Wk	GL R,2
3+	4+	4	6	SDd WSWWk BrNE	GL 63 #
3+	5-	4+	5+	MSE	GL 83
3+	5-	6-	8-		GL 64
3+	5	4	6-		GL 69
3+	5+	5+	6+	C D.SSE 'N' of 'NY'VlWk	GL 8
3+	5+	6-	5	DSE	GL 47 #
3+	6-	4-	7		GL 21
3+	6-	5+	5-	'L'TlW	GL 4
4-	3-	5+	5-		GL 51
4-	3+	2	4-	NNEX WRc% ERc%	GL 197
4-	3+	4-	5+	NNEX SSWX	GL 109
4-	3+	6+	3	DNE'E'Pt NNEX*	GL 92
4-	4-	3-	5+	NNWX NNEX	GL 159
4-	4-	3	6-	MSW 'G'TIE NNWX	GL 94
4-	4	4-	6	C MSW*	GL 88
4-	4	4	6-	NWBl	GL 57
4-	4	4+	4-		GL 86
4-	4+	3	5+	SSWX 'PE'VlWk	GL 135
4-	4+	4+	6	WNWX SSWX	GL 97
4-	4+	4+	9+		GL 122
4-	4+	5-	5	NWBl MsSVl	GL 54 #

# = confirmed update

FISHER-BROWN DATA

Provisional data in red

PLATE ORDER					
STAMP	a	b	c	d	DETAILS NOTED
GL 76	6-	5-	3	7	C
GL 77	4+	6+	4-	6	
GL 78	4+	4	4	3	
GL 79	4	6-	6+	7	G'Bl NWWk
GL 80	5-	5-	4-	6+	NWWk PtWk NEWk
GL 81	6	5	4-	4+	NWWk SWWk 'L'SfSp[4]
GL 82	5-	5-	4	6	
GL 83	3+	5-	4+	5+	MSE
GL 84	5	5	4+	2	'L'SfX[1]
GL 85	5	5	4+	3	
GL 86	4-	4	4+	4-	
GL 87	3-	4+	4	6	
GL 88	4-	4	4-	6	C MSW*
GL 89	5-	5-	4+	6-	C
GL 90	2-	4	3+	6-	C MSW
GL 91	6-	4+	4-	5+	
GL 92	4-	3+	6+	3	DNE'E'Pt NNEX*
GL 93	5	4-	3	5	NNEX
GL 94	4-	4-	3	6-	MSW 'G'TlE NNWX
GL 95	2-	4-	3-	2+	
GL 96	4+	3	3+	7+	
GL 97	4-	4+	4+	6	WNWX SSWX
GL 98	3+	4-	4-	6-	'G'Dd MsSE SSWX
GL 99	5	4	3+	6+	
GL 100	4	4+	3-	7+	NNEX* NNWX LrWRc
GL 101	5-	7	4-	5+	NNWX MN'P'Pt
GL 102	2	5-	3-	7	WNWX SSWRc-Dd LrWRc
GL 103	4	4	4-	7-	NNWX*
GL 104	5	4+	3-	5-	'G'Ab
GL 105	2	4	3-	8-	NNEX
GL 106	4+	3+	4-	5-	
GL 107	3+	4-	3-	8-	NNEX NNEX
GL 108	5-	3+	3	6	WNWX ENEX ESEX
GL 109	4-	3+	4-	5+	NNEX SSWX
GL 110	3-	4+	3+	5+	NNWX NNEX MSE
GL 111	6-	4	4-	4	WNWRc LrWRc
GL 112	5	4	4-	4+	'G'Wk
GL 113	4	4	3	8	NNWX NNEX*
GL 114	6+	4	3-	7	'L'TlW NNEX
GL 115	5-	4+	2+	7-	NNWWk
GL 116	6	4	3	6+	'P'FlPt ESERc NNEX ENEX*
GL 117	6+	5	3	5-	'L'SfX[1]
GL 118	5-	4	3+	3	

REARRANGED INTO NUMERICAL ORDER					
a	b	c	d	DETAILS NOTED	STAMP
4-	4+	5+	5+	Bl/NW UrERc	GL 139
4-	5	4+	7		GL 72
4-	5	5-	6-	G'TlW 'L'TlW NNWWk	GL 5
4-	5+	8	7-	HgSE Ms/SSW	GL 43
4-	6-	5+	5+	SWBl DSE SEWk	GL 25
4-	6	4	7-	DSE	GL 33
4-	7	2+	5+	NRg BlW Bl.Vl	GL 200
4-	8	6+	7	WSWX D.ESE	GL 34
4	3	2+	3+	C W%	GL R,5
4	3	5	6+	'L'SfX[1]-Dd?	GL 61
4	3+	2+	3		GL 157
4	3+	3-	2+		GL 193
4	3+	3-	5		GL 174
4	3+	3+	7+	'L'SfX[1]	GL 128
4	3+	4-	6	WBl HMN'S'Pt	GL 129
4	4	2+	4	SSWX* VtMNE*	GL 136
4	4	2+	3	NNEX* NNERc	GL 167
4	4	3	8	NNWX NNEX*	GL 113
4	4	3+	7	SWWk	GL 66
4	4	4-	7-	NNWX*	GL 103
4	4+	3-	3	Bl/W NNEX	GL 191
4	4+	3-	7+	NNEX* NNWX LrWRc	GL 100
4	4+	3+	4-	C W% SSEX M.W[6]	GL R,4
4	4+	4-?	7	VgSE SSEWk	GL 49
4	4+	4+	7-	'T'PtWk	GL 74
4	5-	4+	4+	C 'G'Ab DSE	GL 26
4	5+	5	5+	C	GL 15
4	5+	5+	5+	D/ESE	GL 30
4	5+	6+	6-		GL 23
4	5+	8-	7+	HgVl* MNW	GL 41
4	6-	6+	7	G'Bl NWWk	GL 79
4	6+	4+	4+	D/W[6] VgSE&XS State 1: M'N'ONE*	GL 18
4	6+	4+	5+	C SWWk NWFl	GL 27
4+	3	3	6-		GL 177
4+	3	3+	7+		GL 96
4+	3	3+	8+	'G'SfX[5]	GL 125
4+	3+	2+	6+	PtWk-Br EP	GL 187
4+	3+	3-	2-		GL 181
4+	3+	3-	5-	NWFl	GL 175
4+	3+	3-	5+	SSEX	GL 173
4+	3+	3	4+	ESEX MSE	GL 130
4+	3+	4-	5-		GL 106
4+	4-	3+	4+		GL 147

# = confirmed update

FISHER-BROWN DATA

Provisional data in red

PLATE ORDER					
STAMP	a	b	c	d	DETAILS NOTED
GL 119	6−	3+	3+	6+	NNWX*
GL 120	4+	4	3+	7	NNWX MN'P'Pt
GL 121	4+	4+	3+	5−	NNWX 'G'Df NEWk 'L'SfXE[2]
GL 122	4−	4+	4+	9+	
GL 123	5+	4	3+	9−	
GL 124	5	4−	3+	5	SSWX Bl/UrW
GL 125	4+	3	3+	8+	'G'SfX[5]
GL 126	7	4−	3+	5+	ENEX
GL 127	5	3+	3+	9−	NNWX NEX*
GL 128	4	3+	3+	7+	'L'SfX[1]
GL 129	4	3+	4−	6	WBl HMN'S'Pt
GL 130	4+	3+	3	4+	ESEX MSE
GL 131	4+	4−	3+	6+	ESEX
GL 132	3+	3	2	3−	
GL 133	5−	3	2+	6	
GL 134	2+	3	2	4+	NNEX
GL 135	4−	4+	3	5+	SSWX 'PE'VlWk
GL 136	4	4	2+	4	SSWX* VtMNE*
GL 137	2+	4	3−	3−	ERc
GL 138	3−	4−	2+	5	
GL 139	4−	4+	5+	5+	Bl/NW UrERc
GL 140	3	3	2+	4	'G'AbSfX[5]
GL 141	5−	4−	2	4	ESEX*
GL 142	6−	3	2+	1+	NNEX ESEX* Bls/W
GL 143	3	4	3−	4	Bl/NW
GL 144	3+	4−	2	2	BlW SSEX LrERc
GL 145	3+	3	2	2	EP
GL 146	5−	3	2+	2+	'G'Wk
GL 147	4+	4−	3+	4+	
GL 148	5	3+	2+	5−	SSEX
GL 149	5	3+	3	4+	
GL 150	3+	3+	2+	5−	
# GL 151	4+	4	3−	5+	D.'L'Sf[4]*
GL 152	3−	4−	3−	6	NNEX*
GL 153	5+	3+	3	2+	Bl/W NWfl
GL 154	3−	5+	4−	6+	'G'Wk NNEX*
GL 155	3	3+	2+	2+	MsSE
GL 156	5−	3+	2	4−	NWX NNEX* NRg
GL 157	4	3+	2+	3	
GL 158	3−	3	2	1+	
GL 159	4−	4−	3−	5+	NNWX NNEX
GL 160	2+	4−	3−	5	
GL 161	3+	3+	3−	4+	SSEDd?

REARRANGED INTO NUMERICAL ORDER					
a	b	c	d	DETAILS NOTED	STAMP
4+	4−	3+	6+	ESEX	GL 131
4+	4	2+	4	SSEWk*	GL 58
4+	4	3−	5+	D.'L'Sf[4]*	GL 151
4+	4	3+	7	NNWX MN'P'Pt	GL 120
4+	4	4−	6+		GL 67
4+	4	4	3		GL 78
4+	4+	2−	4	NNWX LrERc SSWX	GL 196
4+	4+	3+	5−	NNWX 'G'Df NEWk 'L'SfXE[2]	GL 121
4+	4+	4+	6+	DSE	GL 46
4+	4+	5+	5+	DSE NNEX	GL 28
4+	5−	5−	7+		GL 70
4+	5	4+	5+	DSE	GL 39
4+	5	5−	6−	DSE SSWX	GL 22
4+	5+	5+	5	C	GL 12
4+	5+	5+	7+	D/ESE 'L'Dd?	GL 36
4+	5+	6+	6+	D.ESE	GL 38
4+	6−	5+	6	'L'DfSfs	GL 3
4+	6	5−	5+		GL 40
4+	6	6+	6+	ESEX	GL 1a
4+	6	6+	6+	Re ESEX*	GL 1b
4+	6+	4−	6		GL 77
4+	6+	5−	6		GL 42
4+	6+	7+	6−	C VgSE* SEWk	GL 14
5−	3	2+	2+	'G'Wk	GL 146
5−	3	2+	6		GL 133
5−	3	3+	5+	HgSW HgVl HgSE	GL 19
5−	3+	2	4−	NWX NNEX* NRg	GL 156
5−	3+	3	6	WNWX ENEX ESEX	GL 108
5−	4−	2	4	ESEX*	GL 141
5−	4	3+	3		GL 118
5−	4	4	6		GL 50
5−	4	4+	6−		GL 65
5−	4	5	6		GL 59
5−	4+	2+	7−	NNWWk	GL 115
5−	4+	4+	7−	NWBl*	GL 73
5−	4+	6−	6+	D.ESE	GL 32
5−	5−	4−	6+	NWWk PtWk NEWk	GL 80
5−	5−	4	6		GL 82
5−	5−	4+	6−	C	GL 89
5−	5−	5	6	DSE* 'E'FlPt	GL 53
5−	5−	6−	6+	DSE NNEWk-Br NWk-Br	GL 2
5−	5	5+	5+	C	GL 16
5−	5+	4+	6−	C	GL 13

# = confirmed update

FISHER-BROWN DATA

Provisional data in red

PLATE ORDER						
#	STAMP	a	b	c	d	DETAILS NOTED
	GL 162	1+	3+	3−	6−	ENERc?
	GL 163	2−	3+	2+	1+	Bls/W
	GL 164	2+	3	3	3+	SEWk
	GL 165	2	3	2+	6+	DSW
	GL 166	6−	3+	3−	3+	
	GL 167	4	4	2+	3	NNEX* NNERc
	GL 168	2+	3+	2+	3	SEWk
	GL 169	3+	4	2+	7−	
	GL 170	5+	3	2+	1	SWX
	GL 171	5	3+	3	6	
	GL 172	5+	3+	3−	4−	NNWX 'L'SfX[1]
	GL 173	4+	3+	3−	5+	SSEX
	GL 174	4	3+	3−	5	
	GL 175	4+	3+	3−	5−	NWFl
	GL 176	3	3+	2+	5	
	GL 177	4+	3	3	6−	
	GL 178	6	3+	3−	5	
	GL 179	3	3+	2	1	
	GL 180	2+	4	3	6	NWFl* NNEX*
GL 181	4+	3+	3−	2−		
GL 182	3	3+	3	4+	EP	
GL 183	2+	4−	3	1	WNWX*	
GL 184	3+	4−	3+	4	Bls/NW	
GL 185	6	3+	2+	2+	C	
GL 186	3	4	3−	3−	NNEX LrERc	
GL 187	4+	3+	2+	6+	PtWk-Br EP	
GL 188	5	3	2	8	EP	
GL 189	3+	3	2+	2+	WSWX	
GL 190	5	4+	3−	6	'L'SfX[4] NNEX SWRc?	
GL 191	4	4+	3−	3	Bl/W NNEX	
GL 192	7−	5−?	3+	6−		
GL 193	4	3+	3−	2+		
GL 194	6	4−	2+	4−	SSWX 'G'Bl & small	
GL 195	5+	3	2+	2−	ENEWk 'L'SfXW[2]&SfX[4]&.ESE ESE)	
GL 196	4+	4+	2−	4	NNWX LrERc SSWX	
GL 197	4−	3+	2	4−	NNEX WRc% ERc%	
GL 198	0+	4	3−	4+	C	
GL 199	2−	3	2	6	C ENEWk	
GL 200	4−	7	2+	5+	NRg BlW Bl.Vl	
GL 201	2+	3+	2+	4	NNEX WRc%	
GL 202	3−	3	2+	4+		
GL 203	2	3+	3+	1	NNWX LrWBl ESEBl	
GL 204	3−	4	2+	4−	EP 'L'TIW	

REARRANGED INTO NUMERICAL ORDER					
a	b	c	d	DETAILS NOTED	STAMP
5-	6-	5-	4-	NWFl*-NRc	GL 17
5-	6-	5-	6+	D=SSE	GL 7
5-	6-	6-	7		GL 44
5-	7	4-	5+	NNWX MN'P'Pt	GL 101
5	3	2	8	EP	GL 188
5	3+	2+	5-	SSEX	GL 148
5	3+	3	4+		GL 149
5	3+	3	6		GL 171
5	3+	3+	9-	NNWX NEX*	GL 127
5	4-	3	5	NNEX	GL 93
5	4-	3	6+	C NNEX SEX	GL R,6
5	4-	3+	5	SSWX Bl/UrW	GL 124
5	4	3+	6+		GL 99
5	4	4-	4+	'G'Wk	GL 112
5	4	4	6-	DSE	GL 52
5	4+	3-	5-	'G'Ab	GL 104
5	4+	3-	6	'L'SfX[4] NNEX SWRc?	GL 190
5	4+	4	6+		GL 60
5	4+	6+	4+	'L'Df	GL 11
5	5-	5-	7+	C HgSW* HgSE	GL 45
5	5	4+	2	'L'SfX[1]	GL 84
5	5	4+	3		GL 85
5	5	5+	6+	NWBl DSE	GL 55
5	7-	4+	3+	VgNE* ESERc	GL 20
5+	3	2+	1	SWX	GL 170
5+	3	2+	2-	ENEWk 'L'SfXW[2]&SfX[4]&.ESE ESE)	GL 195
5+	3+	3-	4-	NNWX 'L'SfX[1]	GL 172
5+	3+	3	2+	Bl/W NWFl	GL 153
5+	4	3+	9-		GL 123
5+	4	4	6+	NWBl MNE	GL 62
5+	5+	7+	7-	SDd DSE	GL 31
5+	7+	5-	6-	Vg-DSE 'L'Dd MsSW	GL 29
5+	8+	3+	4-	DSE	GL 24
6-	2	6+	7	DSE*	GL 56
6-	3	2+	1+	NNEX ESEX* Bls/W	GL 142
6-	3+	3-	3+		GL 166
6-	3+	3+	6+	NNWX*	GL 119
6-	4	4-	4	WNWRc LrWRc	GL 111
6-	4+	4-	5+		GL 91
6-	5-	3	7	C	GL 76
6	3+	2+	2+	C	GL 185
6	3+	3-	5		GL 178
6	4-	2+	4-	SSWX 'G'Bl & small	GL 194

# = confirmed update

FISHER-BROWN DATA

Provisional data in red

PLATE ORDER					
STAMP	a	b	c	d	DETAILS NOTED
GL R,1	2−	3+	3−	6+	
GL R,2	3+	4+	3	6	ESEX* SSWX* B'G'Wk
GL R,3	3+	3+	3−	3	NRe? EP ESEX
GL R,4	4	4+	3+	4−	C W% SSEX M.W[6]
GL R,5	4	3	2+	3+	C W%
GL R,6	5	4−	3	6+	C NNEX SEX

REARRANGED INTO NUMERICAL ORDER					
a	b	c	d	DETAILS NOTED	STAMP
6	4	3	6+	'P'FlPt ESERc NNEX ENEX*	GL 116
6	5	4−	4+	NWWk SWWk 'L'SfSp[4]	GL 81
6+	4	3−	7	'L'TlW NNEX	GL 114
6+	5	3	5−	'L'SfX[1]	GL 117
7−	5−?	3+	6−		GL 192
7	4−	3+	5+	ENEX	GL 126

# = confirmed update		FISHER-BROWN DATA										Provisional data in red	
HA	PLATE ORDER					REARRANGED INTO NUMERICAL ORDER							HA
	STAMP	a	b	c	d	DETAILS NOTED					STAMP		
	HA 1a	4+	3+	4+	11+						HA 186		
	HA 1b	4+	3+	4+	11+	'H'Dd? SDd?					HA 113		
	HA 2	6+	4-	4+	12+	'H'Df&TIW D/SSE D/SSW					HA 99		
	HA 3	7-	7-	4+	12	'H'Dd?					HA 101		
	HA 4	7	5	5	12+	SSEX 'A'Bl					HA 128		
	HA 5	4+	5	3+	12+	'A'Wk* VgNE DSE NNEWk					HA 196		
	HA 6	7-	5+	6-	12	HgVl					HA 156		
	HA 7	4-	6+	5-	12+						HA 26		
	HA 8	4+	5+	5-	12-	C 'A'Dd VgNE*					HA 7		
	HA 9	6	5+	6+	12	VgNE VGSE* HgSW*					HA 200		
	HA 10	6+	6-	4	12	C 'H'Dd VgNE*					HA 203		
	HA 11	6-	3+	6-	12-	'H'Df HgSW* NWWk NEWk					HA 92		
	HA 12	6	3-	4+	10+	C					HA 195		
	HA 13	6-	5-	3+	11	C					HA 124		
	HA 14	6-	5-	4+	12+	C VgSE					HA 125		
	HA 15	4+	4+	6-	12-	C 'A'Bl					HA 38		
	HA 16	5+	5+	4-	10+	C VgNE 'A'TIW					HA 178		
	HA 17	7+	1+	4+	11						HA 177		
	HA 18	7+	6	5+	11	VgNE VgSE SSEX					HA 162		
	HA 19	4+	4+	6+	11	VgNE VgSE DSE					HA 94		
	HA 20	6-	4+	4+	12-	VgNE SSESko HM/SE[1]					HA 172		
	HA 21	6	5	4	12	SEWk					HA 105		
	HA 22	5+	5-	5-	11+	VgNE					HA 118		
	HA 23	5+	5	7	11						HA 1a		
	HA 24	7	7-	5+	11+	C SSWX* VgNE*					HA 1b		
	HA 25	7-	5-	5-	11+	C MSSW SSEX 'H'Df					HA 27		
	HA 26	4-	3	4+	12	C VgNE VgSE HgSE					HA 52		
	HA 27	4+	4-	5	11+	C 'A'Bl SEWk VgNE='GA'					HA 64		
	HA 28	7+	5	4	13-	'H'TIW					HA 15		
	HA 29	6+	6	5+	11	ESEX* VgNE close					HA 19		
	HA 30	5+	4-	7-	14+	NWWk					HA 5		
	HA 31	8+	5-	4+	11	VgNE* NNEX*					HA 8		
	HA 32	7+	3+	6-	9+	NNEX					HA 42		
	HA 33	6-	6+	4+	10+	'A'Bl NNEX					HA 107		
#	HA 34	7+	6+	5+	11+	'A'Bl&TIE D/WSW					HA 83		
	HA 35	7+	4+	6+	11+						HA 88		
	HA 36	7+	2+	5+	11+	'A'Bl					HA 78		
	HA 37	5+	4+	5-	11	SWWk					HA 74		
	HA 38	4	4+	4-	12	'A'Bl					HA 47		
	HA 39	8+	4	3-	11-						HA 173		
	HA 40	7+	4	4+	11	SWWk NNEX					HA 188		
	HA 41	6-	5+	6-	11-	'A'Bl&TIW Bls/E					HA 204		
	HA 42	5-	3-	6+	13-	NNEX					HA 159		
		a	b	c	d	DETAILS NOTED							
	3-	2+	2+	12+	NNEX* EP 'A'Bl								
	3-	3	2-	12-	'H'.WSW&SfX[4] 'A'Bl WNWx								
	3	4-	2+	13-	'A'Bl 'ONE'VlBl								
	3	4	2+	11+	'A'Bl								
	3+	3+	2	12+	'A'Bl&TIW NNEX SSEX								
	4-	3-	3-	12+	'H'SfX[2] 'A'Bl								
	4-	3	3+	13-	DsS'Y'Vl								
	4-	3	4+	12	C VgNE VgSE HgSE								
	4-	6+	5-	12+									
	4	2+	2+	12	NWFl* NNEX 'H'Ab 'A'Bl								
	4	3-	3	12-	'A'SfX[4] M.cheek								
	4	3	2-	12	'A'Bl&TIW SEBl								
	4	3	4	10	NWFl WSWDd 'A'Bl EP ESEX								
	4	3+	2	10	'A'Bl NNEX								
	4	4	3+	10+	'A'Bl SSEX ESEX								
	4	4+	4-	12	'A'Bl								
	4+	2+	3+	11+	'A'Bl								
	4+	3-	3	9+	'A'Bl								
	4+	3-	3+	12	'A'Bl								
	4+	3	3-	12+	'A'Bl								
	4+	3	4-	13+	'A'TIW NWFl*								
	4+	3+	2	9+	'A'Bl WNWx ENEX								
	4+	3+	2	13-	'A'Bl ESEX LrERc								
	4+	3+	4+	11+									
	4+	3+	4+	11+	'H'Dd? SDd?								
	4+	4-	5	11+	C 'A'Bl SEWk VgNE='GA'								
	4+	4	4+	10-	M/'O'Vl								
	4+	4+	4	11+	'H'TIE NEWk								
	4+	4+	6-	12-	C 'A'Bl								
	4+	4+	6+	11	VgNE VgSE DSE								
	4+	5	3+	12+	'A'Wk* VgNE DSE NNEWk								
	4+	5+	5-	12-	C 'A'Dd VgNE*								
	5-	3-	6+	13-	NNEX								
	5-	3+	2	13	'A'Bl ESEX*								
	5-	4+	3	10+									
	5-	4+	3	11	C NNEX								
	5-	4+	8-	10+									
	5-	5-	4	12+	M.'E'Pt SERc 'A'Bl								
	5-	6-	5	10-									
	5	2+	3	11-	'A'Bl								
	5	3-	3	11+									
	5	3	3	12+	WSWX*								
	5	3	4-	11+	NWFl&Re Ms/SW 'A'Bl*								

# = confirmed update

FISHER-BROWN DATA

Provisional data in red

PLATE ORDER					
STAMP	a	b	c	d	DETAILS NOTED
HA 43	6-	4+	6	11-	'A'TIW NEX
HA 44	7	4+	3+	12+	'A'Bl NNWWk NWFl
HA 45	7+	5	3+	11	
HA 46	7+	4+	3+	12-	SEBl
HA 47	5-	6-	5	10-	
HA 48	8-	5	6	11	A'Bl
HA 49	7+	4	3	11+	
HA 50	8+	3+	3+	12	
HA 51	6-	3+	2	11+	'A'Bl*
HA 52	4+	4	4+	10-	M/'O'Vl
HA 53	6-	4	5	14-	
HA 54	8+	3	3	12+	
HA 55	6	4	3+	9	'A'Bl NNEX SSEX
HA 56	7+	3	3	9	EBl Bl/NW*
HA 57	7	4	3+	11	
HA 58	7-	5-	6+	12	
HA 59	8	3	6+	9-	'A'Bl
HA 60	8	4+	3+	12	
HA 61	8	4	4-	12-	
HA 62	6+	3+	5-	13	'A'Bl NWBl MsSW
HA 63	6+	4+	4	10+	'A'Bl*
HA 64	4+	4+	4	11+	'H'TIE NEWk
HA 65	7+	3+	4+	13	'A'Bl
HA 66	7+	3	3+	12-	MNE
HA 67	8+	3	3	12	Br'POS'Pt
HA 68	5+	3+	3-	12+	Re 'A'Bl EBl
HA 69	7	3+	3+	13+	
HA 70	6+	3	4-	14-	'A'Bl MSW*
HA 71	8	3+	3-	13	'A'Bl*
HA 72	7-	4	4	13	
HA 73	7-	3-	3	10	C MsSW*-'H'Dd?
HA 74	5-	5-	4	12+	M.'E'Pt SERc 'A'Bl
HA 75	8-	3	3+	13+	Bl/S* 'H'TIW
HA 76	9-	7+	5+	12+	C 'H'Wk 'A'Bl
HA 77	7-	4+	3+	10+	'A'Bl
HA 78	5-	4+	8-	10+	
# HA 79	5	4	3	11+	'A'Bl NNWWk NNEBk
HA 80	5	5	3-	13+	'H'TIE 'A'Ab&Bl
HA 81	7+	3+	4-	11	'A'Bl
HA 82	9-	4-	3	10	'A'Bl
HA 83	5-	4+	3	10+	
HA 84	8	3+	3+	11+	'A'Bl EBl* NEWk
HA 85	9+	4-	3	10+	'A'Bl NEWk ENEDd

REARRANGED INTO NUMERICAL ORDER					
a	b	c	d	DETAILS NOTED	STAMP
5	3+	3-	11	'A'Bl WSWX	HA 127
5	3+	3	11+	NWFl	HA 181
5	4-	2-	12	'A'Bl	HA 115
5	4	3-	9	'A'Bl WSWX SSEX	HA 129
5	4	3	11+	'A'Bl NNWWk NNEBk	HA 79
5	5	3-	13+	'H'TIE 'A'Ab&Bl	HA 80
5+	3-	2+	10-		HA 176
5+	3-	3	11	NWFl NNEX	HA 147
5+	3	3+	8-	NWFl*	HA 183
5+	3	3+	12-	NNEX	HA 184
5+	3	4-	11+	'A'Bl WSWX*	HA 189
5+	3+	2	10+	SEX 'A'Bl	HA 114
5+	3+	3-	12+	Re 'A'Bl EBl	HA 68
5+	4-	7-	14+	NNWk	HA 30
5+	4+	5-	11	SWWk	HA 37
5+	5-	5-	11+	VgNE	HA 22
5+	5	7	11		HA 23
5+	5+	4-	10+	C VgNE 'A'TIW	HA 16
6-	2+	3	11+	NNEX ESEX	HA 166
6-	3-	2+	10+	NNEX	HA 157
6-	3-	3	11+		HA 96
6-	3-	3+	9-	'H'TIW 'A'Bl	HA 175
6-	3	3	11+		HA 150
6-	3	3+	11	'H'SfDf[1] 'A'Bl	HA 170
6-	3	4-	12+		HA 164
6-	3+	2	11+	'A'Bl*	HA 51
6-	3+	3-	8-	'H'Ab&SfX[ 3] 'A'.ESE ESEBk	HA 139
6-	3+	6-	12-	'H'Df HgSW* NNWk NEWk	HA 11
6-	4-	3-	14-	C 'A'Bl	HA 89
6-	4-	4	10+	ReNW	HA 174
6-	4	5	14-		HA 53
6-	4+	4+	12-	VgNE SSESko HM/SE[1]	HA 20
6-	4+	6	11-	'A'TIW NEX	HA 43
6-	5-	3+	11	C	HA 13
6-	5-	4+	12+	C VgSE	HA 14
6-	5+	6-	11-	'A'Bl&TIW Bls/E	HA 41
6-	6+	4+	10+	'A'Bl NNEX	HA 33
6	2+	2+	9	NWFl 'H'SfX[3] 'A'TIW	HA R,1
6	2+	2+	12-	'A'Bl WSWX*	HA 116
6	2+	3	8+	C ENEX&Sko 'A'Bl Ms.SSE*	HA 198
6	3-	2+	11	'A'Bl	HA 104
6	3-	3	9	'A'TIW NNWX	HA 102
6	3-	3	10+	'A'Bl WSWRc	HA 179



# = confirmed update

FISHER-BROWN DATA

Provisional data in red

PLATE ORDER					
STAMP	a	b	c	d	DETAILS NOTED
HA 86	9-	4+	4	10	
HA 87	6+	4	3-	10+	C 'A'Bl MSW*
HA 88	5-	4+	3	11	C NNEX
HA 89	6-	4-	3-	14-	C 'A'Bl
HA 90	8	4-	3-	11+	C 'H'Dd* 'A'Bl
HA 91	7+	4-	3	13-	'A'Bl
HA 92	4	3	2-	12	'A'Bl&TIW SEBl
HA 93	8	3-	2+	11	'A'Bl&TIW
HA 94	4+	3	3-	12+	'A'Bl
HA 95	8-	4	3	11+	SSEX
HA 96	6-	3-	3	11+	
HA 97	7	3	3-	12+	'A'Bl
HA 98	8	2+	2-	12	WSWX 'A'Bl
HA 99	3	4-	2+	13-	'A'Bl 'ONE'VlBl
HA 100	7	4	3-	10+	'A'Bl MsNW MsSW*
HA 101	3	4	2+	11+	'A'Bl
HA 102	6	3-	3	9	'A'TIW NNWX
HA 103	6+	3+	3-	13+	'A'Bl*
HA 104	6	3-	2+	11	'A'Bl
HA 105	4+	3+	2	9+	'A'Bl WNWx ENEX
HA 106	6	4+	2+	11	'A'Bl
HA 107	5-	3+	2	13	'A'Bl ESEX*
HA 108	8	3+	2	12+	'A'Bl SSEX*
HA 109	7+	3-	2	12-	'A'Bl&TIW M.SSW
HA 110	7	3	3-	10-	'A'Bl SSWX*
HA 111	8	3+	2+	14	'A'Bl
HA 112	6+	3	2	11	'A'Bl M/N'O'Pt SSERc*
HA 113	3-	3	2-	12-	'H'.WSW&SfX[4] 'A'Bl WNWx
HA 114	5+	3+	2	10+	SEX 'A'Bl
HA 115	5	4-	2-	12	'A'Bl
HA 116	6	2+	2+	12-	'A'Bl WSWX*
HA 117	8-	3	2+	10+	'A'Bl
HA 118	4+	3+	2	13-	'A'Bl ESEX LrERc
HA 119	7-	5+	2-	10+	NEX*
HA 120	7-	3	2	13	'H'SfX[1] 'A'Bl
HA 121	7	3+	2-	12-	'A'Bl
HA 122	7	3-	2	10+	LrERc
HA 123	9	3	3-	12+	
HA 124	4	3+	2	10	'A'Bl NNEX
HA 125	4	4	3+	10+	'A'Bl SSEX ESEX
HA 126	7+	2+	2+	12	'A'Bl SSWX
HA 127	5	3+	3-	11	'A'Bl WSWX
HA 128	3+	3+	2	12+	'A'Bl&TIW NNEX SSEX

REARRANGED INTO NUMERICAL ORDER					
a	b	c	d	DETAILS NOTED	STAMP
6	3-	4+	10+	C	HA 12
6	3	3	11	'A'TIW WWk EWk	HA R,4
6	3	3+	12	NWfl	HA 163
6	3	4	9-	NWfl 'A'Bl	HA 169
6	3+	2	12	'A'TIW	HA R,2
6	3+	3	10+	'A'Bl&TIW	HA 192
6	3+	3+	9-	'A'Bl	HA 185
6	3+	4-	13	E% 'A'Bl NNWX	HA R,6
6	3+	4	8+	'A'Bl 'E'PtWk	HA 161
6	4-	3+	11+	NWfl EP	HA R,3
6	4	3+	9	'A'Bl NNEX SSEX	HA 55
6	4+	2+	11	'A'Bl	HA 106
6	5	4	12	SEWk	HA 21
6	5+	6+	12	VgNE VGSE* HgSW*	HA 9
6+	3-	3-	10	'A'Bl&TIW	HA 135
6+	3	2	11	'A'Bl M/N'O'Pt SSERc*	HA 112
6+	3	3	10	NNEX SSEX	HA 146
6+	3	3	10+	WSWX* NWfl 'A'Bl DN'GE'Pt	HA 168
6+	3	3+	10+	NWfl?	HA 158
6+	3	4-	14-	'A'Bl MSW*	HA 70
6+	3+	3-	13+	'A'Bl*	HA 103
6+	3+	4-	11	ENEX	HA 137
6+	3+	5-	13	'A'Bl NWBl MsSW	HA 62
6+	4-	4+	12+	'H'Df&TIW D/SSE D/SSW	HA 2
6+	4	3-	10+	C 'A'Bl MSW*	HA 87
6+	4+	4	10+	'A'Bl*	HA 63
6+	6-	4	12	C 'H'Dd VgNE*	HA 10
6+	6	5+	11	ESEX* VgNE close	HA 29
7-	2+	3+	9+	'A'.ESE NWfl ENESko	HA 138
7-	3-	3	9+	NDd NNEX 'A'Bl*	HA 165
7-	3-	3	10	C MsSW*-'H'Dd?	HA 73
7-	3-	3	10	'A'Bl	HA 180
7-	3-	4-	9+	NNWX SSWX	HA 182
7-	3	2	13	'H'SfX[1] 'A'Bl	HA 120
7-	3	3	9+	SSWX NWfl 'A'Bl&TIW	HA 160
7-	3	3+	11+	NNWX* Ms'EN'Vl SRg	HA 141
7-	3	4-	9	'A'Bl NEX	HA 194
7-	3	4	12	NWfl	HA 149
7-	3+	2+	9+	NNEX 'A'TIW	HA 142
7-	3+	3+	11	WSWX NNWX	HA 134
7-	4	4	13		HA 72
7-	4+	3+	10+	'A'Bl	HA 77
7-	5-	5-	11+	C MSSW SSEX 'H'Df	HA 25

# = confirmed update

FISHER-BROWN DATA

Provisional data in red

PLATE ORDER					DETAILS NOTED
STAMP	a	b	c	d	
HA 129	5	4	3−	9	'A'Bl WSWX SSEX
HA 130	7	3	3−	10+	ESEX
HA 131	8	3	3−	11	'A'Bl NEfl SEX-ESERc
HA 132	8−	2+	3+	10+	ENEX
HA 133	7	3	3+	10	ESEX
HA 134	7−	3+	3+	11	WSWX NNWX
HA 135	6+	3−	3−	10	'A'Bl&TIW
HA 136	7+	4−	3	11	'A'TIW BlVl? M.SSE
HA 137	6+	3+	4−	11	ENEX
HA 138	7−	2+	3+	9+	'A'.ESE NWfl ENESko
HA 139	6−	3+	3−	8−	'H'Ab&SfX[ 3] 'A'.ESE ESEBk
HA 140	7+	3	3+	10	'H'TIW ESEX
HA 141	7−	3	3+	11+	NNWX* Ms'EN'Vl SRg
HA 142	7−	3+	2+	9+	NNEX 'A'TIW
HA 143	7	3+	3	10+	'A'TIW BrVl-SWk
HA 144	7	3	3+	12+	'A'Bl 'H'SfX[4]
HA 145	9	3	3	11	'H'TIW 'A'Bl* EP
HA 146	6+	3	3	10	NNEX SSEX
HA 147	5+	3−	3	11	NWfl NNEX
HA 148	8+	3	3−	8+	SSEX* M/NNW MSW
HA 149	7−	3	4	12	NWfl
HA 150	6−	3	3	11+	
HA 151	7	3−	3	12	NNEX
HA 152	7	3−	2+	13	NWfl* 'H'SfX[4] 'A'Sk
HA 153	8	3+	3−	11	'A'Bl&TIW NWfl
HA 154	7	3+	3	11	'H'SfAb[3] HzM/SSE
HA 155	8−	3	3+	12	'H'TIW ReVl
HA 156	4−	3	3+	13−	DsS'Y'Vl
HA 157	6−	3−	2+	10+	NNEX
HA 158	6+	3	3+	10+	NWfl?
HA 159	5	3	4−	11+	NWfl&Re Ms/SW 'A'Bl*
HA 160	7−	3	3	9+	SSWX NWfl 'A'Bl&TIW
HA 161	6	3+	4	8+	'A'Bl 'E'PtWk
HA 162	4+	3−	3+	12	'A'Bl
HA 163	6	3	3+	12	NWfl
HA 164	6−	3	4−	12+	
HA 165	7−	3−	3	9+	NDd NNEX 'A'Bl*
HA 166	6−	2+	3	11+	NNEX ESEX
HA 167	7+	3	3+	12	NNEX SSEX*
HA 168	6+	3	3	10+	WSWX* NWfl 'A'Bl DN'GE'Pt
HA 169	6	3	4	9−	NWfl 'A'Bl
HA 170	6−	3	3+	11	'H'SfDf[1] 'A'Bl
HA 171	8	4−	4	10	'H'Ab 'A'Bl SEX TSWX

REARRANGED INTO NUMERICAL ORDER					DETAILS NOTED	STAMP
a	b	c	d			
7−	5−	6+	12			HA 58
7−	5+	2−	10+	NEX*		HA 119
7−	5+	6−	12	HgVl		HA 6
7−	7−	4+	12	'H'Dd?		HA 3
7	3−	2	10+	LrERc		HA 122
7	3−	2+	13	NWfl* 'H'SfX[4] 'A'Sk		HA 152
7	3−	3	12	NNEX		HA 151
7	3	3−	10−	'A'Bl SSWX*		HA 110
7	3	3−	10+	ESEX		HA 130
7	3	3−	10+	NWfl		HA 197
7	3	3−	12+	'A'Bl		HA 97
7	3	3+	10	ESEX		HA 133
7	3	3+	12+	'A'Bl 'H'SfX[4]		HA 144
7	3+	2−	12−	'A'Bl		HA 121
7	3+	3	8	'A'Bl ESEX		HA 190
7	3+	3	10+	'A'TIW BrVl-SWk		HA 143
7	3+	3	11	'H'SfAb[3] HzM/SSE		HA 154
7	3+	3+	13+			HA 69
7	3+	3+	13+	WNWX* ESEX* 'H'SfX[4] 'A'Bl		HA 191
7	4	3−	10+	'A'Bl MsNW MsSW*		HA 100
7	4	3+	11			HA 57
7	4+	3+	12+	'A'Bl NNWWk NWfl		HA 44
7	5	5	12+	SSEX 'A'Bl		HA 4
7	7−	5+	11+	C SSWX* VgNE*		HA 24
7+	1+	4+	11			HA 17
7+	2+	2+	12	'A'Bl SSWX		HA 126
7+	2+	5+	11+	'A'Bl		HA 36
7+	3−	2	12−	'A'Bl&TIW M.SSW		HA 109
7+	3	3	9	EBl Bl/NW*		HA 56
7+	3	3+	10	'H'TIW ESEX		HA 140
7+	3	3+	11+	C 'A'Bl		HA 199
7+	3	3+	12−	MNE		HA 66
7+	3	3+	12	NNEX SSEX*		HA 167
7+	3+	2+	10−	'A'Bl NRe?		HA 201
7+	3+	4−	11	'A'Bl		HA 81
7+	3+	4+	13	'A'Bl		HA 65
7+	3+	6−	9+	NNEX		HA 32
7+	4−	3	11	'A'TIW BlVl? M.SSE		HA 136
7+	4−	3	13−	'A'Bl		HA 91
7+	4−	3+	11	ERc% 'H'TIW 'A'Bl		HA 187
7+	4	3	11+			HA 49
7+	4	4+	11	SWWk NNEX		HA 40
7+	4+	3+	12−	SEBl		HA 46

# = confirmed update

FISHER-BROWN DATA

Provisional data in red

PLATE ORDER					
STAMP	a	b	c	d	DETAILS NOTED
HA 172	4+	3	4−	13+	'A'TIW NWFl*
HA 173	5	2+	3	11−	'A'Bl
HA 174	6−	4−	4	10+	ReNW
HA 175	6−	3−	3+	9−	'H'TIW 'A'Bl
HA 176	5+	3−	2+	10−	
HA 177	4+	3−	3	9+	'A'Bl
HA 178	4+	2+	3+	11+	'A'Bl
HA 179	6	3−	3	10+	'A'Bl WSWRc
HA 180	7−	3−	3	10	'A'Bl
HA 181	5	3+	3	11+	NWFl
HA 182	7−	3−	4−	9+	NNWX SSWX
HA 183	5+	3	3+	8−	NWFl*
HA 184	5+	3	3+	12−	NNEX
HA 185	6	3+	3+	9−	'A'Bl
HA 186	3−	2+	2+	12+	NNEX* EP 'A'Bl
HA 187	7+	4−	3+	11	ERc% 'H'TIW 'A'Bl
HA 188	5	3−	3	11+	
HA 189	5+	3	4−	11+	'A'Bl WSWX*
HA 190	7	3+	3	8	'A'Bl ESEX
HA 191	7	3+	3+	13+	WNWX* ESEX* 'H'SfX[4] 'A'Bl
HA 192	6	3+	3	10+	'A'Bl&TIW
HA 193	8−	2+	3+	13−	'H'TIW EP
HA 194	7−	3	4−	9	'A'Bl NEX
HA 195	4	3	4	10	NWFl WSWDd 'A'Bl EP ESEX
HA 196	4−	3−	3−	12+	'H'SfX[2] 'A'Bl
HA 197	7	3	3−	10+	NWFl
HA 198	6	2+	3	8+	C ENEX&Sko 'A'Bl Ms.SSE*
HA 199	7+	3	3+	11+	C 'A'Bl
HA 200	4	2+	2+	12	NWFl* NNEX 'H'Ab 'A'Bl
HA 201	7+	3+	2+	10−	'A'Bl NRe?
# HA 202	8+	3−	3−	11+	'H'SfsJnB SW) M.shoulder
HA 203	4	3−	3	12−	'A'SfX[4] M.cheek
HA 204	5	3	3	12+	WSWX*
HA R,1	6	2+	2+	9	NWFl 'H'SfX[3] 'A'TIW
HA R,2	6	3+	2	12	'A'TIW
HA R,3	6	4−	3+	11+	NWFl EP
HA R,4	6	3	3	11	'A'TIW WWk EWk
HA R,5	9−	3+	3	13	C 'A'Bl
HA R,6	6	3+	4−	13	E% 'A'Bl NNWX

HB

HB 1a	4+	3	4+	4+	
HB 1b	4+	3	4+	4+	Re MSSW
HB 2	7−	4−	4+	5−	'H'TIW

REARRANGED INTO NUMERICAL ORDER

a	b	c	d	DETAILS NOTED	STAMP
7+	4+	6+	11+		HA 35
7+	5	3+	11		HA 45
7+	5	4	13−	'H'TIW	HA 28
7+	6	5+	11	VgNE VgSE SSEX	HA 18
7+	6+	5+	11+	'A'Bl&TIE D/WSW	HA 34
8−	2+	3+	10+	ENEX	HA 132
8−	2+	3+	13−	'H'TIW EP	HA 193
8−	3	2+	10+	'A'Bl	HA 117
8−	3	3+	12	'H'TIW ReVl	HA 155
8−	3	3+	13+	Bl/S* 'H'TIW	HA 75
8−	4	3	11+	SSEX	HA 95
8−	5	6	11	'A'Bl	HA 48
8	2+	2−	12	WSWX 'A'Bl	HA 98
8	3−	2+	11	'A'Bl&TIW	HA 93
8	3	3−	11	'A'Bl NEFl SEX-ESERc	HA 131
8	3	6+	9−	'A'Bl	HA 59
8	3+	2	12+	'A'Bl SSEX*	HA 108
8	3+	2+	14	'A'Bl	HA 111
8	3+	3−	11	'A'Bl&TIW NWFl	HA 153
8	3+	3−	13	'A'Bl*	HA 71
8	3+	3+	11+	'A'Bl EBl* NEWk	HA 84
8	4−	3−	11+	C 'H'Dd* 'A'Bl	HA 90
8	4−	4	10	'H'Ab 'A'Bl SEX TSWX	HA 171
8	4	4−	12−		HA 61
8	4+	3+	12		HA 60
8+	3−	3−	11+	'H'SfsJnB SW) M.shoulder	HA 202
8+	3	3−	8+	SSEX* M/NNW MSW	HA 148
8+	3	3	12	Br'POS'Pt	HA 67
8+	3	3	12+		HA 54
8+	3+	3+	12		HA 50
8+	4	3−	11−		HA 39
8+	5−	4+	11	VgNE* NNEX*	HA 31
9−	3+	3	13	C 'A'Bl	HA R,5
9−	4−	3	10	'A'Bl	HA 82
9−	4+	4	10		HA 86
9−	7+	5+	12+	C 'H'Wk 'A'Bl	HA 76
9	3	3−	12+		HA 123
9	3	3	11	'H'TIW 'A'Bl* EP	HA 145
9+	4−	3	10+	'A'Bl NEWk ENEDd	HA 85

3+	4+	4+	4+	'H'Dd&TIW 'B'TIW NNWWk	HB 5
4−	2+	2+	4+	C WNWX ERc% WSWX	HB 200
4−	4	7	4+	NWBl	HB 38

HB

# = confirmed update

FISHER-BROWN DATA

Provisional data in red

PLATE ORDER					
STAMP	a	b	c	d	DETAILS NOTED
HB 3	5	3	6+	4+	SWWk
HB 4	7+	5-	5	6+	
HB 5	3+	4+	4+	4+	'H'Dd&TlW 'B'TlW NNWWk
HB 6	6+	5+	5-	5	'H'TlW 'B'TlW NWF
HB 7	4+	5-	5-	5+	'H'SfX[3]
HB 8	4-	5+	5+	4+	C
HB 9	5	2+	5	4+	C 'H'Dd HgVl* NEX SEX
HB 10	6+	5	4-	6-	C WSWX ESEX
HB 11	5	3+	7+	4-	VgNE NEWk 'B'TlE&small
HB 12	7+	4	4+	4	C 'H'TlW 'B'TlW
HB 13	6-	3+	6-	4-	C SDd NWF
HB 14	6-	5-	7+	4	C VgSE 'B'Dd?
HB 15	4+	4+	5	4	C
HB 16	5	4+	5+	3+	C ESEX
HB 17	7-	4+	4-	4+	SDd 'B'Wk
HB 18	7+	3+	5	5+	VgNE VgSE 'HDd
HB 19	6-	6-	5-	2+	HgSVl VgNE 'B'TlW
HB 20	6-	6+	4-	5+	VgNE VgSE
HB 21	6+	3+	6-	5	Bl.'ONE'Vl
HB 22	6-	3+	4+	5+	
HB 23	6-	6+	6	5-	
HB 24	7+	7-	7-	4	C HgVl
HB 25	7	3+	5-	4-	C VgNE* 'H'TlW
HB 26	4-	5-	5+	4	C WSW(-Sko
HB 27	6	5+	4+	4+	C HgSE VgSEXs
HB 28	7+	4-	4+	6-	Re
HB 29	6-	6-	6-	5-	'H'Dd* VgNE
HB 30	6	5	4	6	MNE* ENEWk
HB 31	7+	5-	8+	5+	VgNE* 'H'Dd 'B'Dd
HB 32	7+	4+	5	3+	'H'Dd NNEX HgSW HgVl HgSE
HB 33	5-	6-	4+	8	'B'SfX[1] NNEX*
HB 34	6-	5+	6+	3+	
HB 35	8-	4+	4+	6+	NWWk
HB 36	8-	4-	6+	4	'H'Df
HB 37	5	5-	5+	5	'H'Dd? NEWk
HB 38	4-	4	7	4+	NWBl
HB 39	8	5-	4+	3	NWBl SWX*
HB 40	6+	2-	3-	4	BlNW
HB 41	6+	5+	7-	5-	MSW NNWWk NEWk
HB 42	6-	5	6-	6-	VgNE*
HB 43	6+	4+	6-	5+	BlNW
HB 44	7+	3	6+	6	NNEWk
HB 45	7+	3+	6+	5+	C

REARRANGED INTO NUMERICAL ORDER					
a	b	c	d	DETAILS NOTED	STAMP
4-	5-	5+	4	C WSW(-Sko	HB 26
4-	5+	5+	4+	C	HB 8
4	3	3	4-	ENEX* 'H'SfX[1]	HB 128
4	3	3	6+	'H'SfX[3] SE(	HB 188
4	4-	2+	4+	WSWX	HB 113
4	4+	3	3-		HB 100
4	4+	6	5-	SERc	HB 74
4+	3	3+	3	'B'Bl	HB 91
4+	3	3+	4	NWF	HB 183
4+	3	4+	4+		HB 1a
4+	3	4+	4+	Re MSSW	HB 1b
4+	3+	2+	6+	NWF 'H'SfDf[4]	HB 204
4+	4-	3	6-	NNWX SSEX* NNERc	HB 156
4+	4-	3+	5-	ESEX	HB 101
4+	4	4+	4+	C	HB 88
4+	4	5	4		HB 52
4+	4+	4+	3+	NWWk	HB 80
4+	4+	5	4	C	HB 15
4+	5-	5-	5+	'H'SfX[3]	HB 7
5-	3	4-	3+	NNWX NNEX 'H'TlW Bls/W	HB 184
5-	3+	2+	3	SSEX NNEX	HB 124
5-	4-	3+	2	Bl/E	HB 92
5-	6-	4+	8	'B'SfX[1] NNEX*	HB 33
5-	6+	6	4		HB 47
5	2+	3	5-	ESEX	HB 201
5	2+	3+	3+	C ERc% ESEX 'H'SfsX[1]&[4]	HB 198
5	2+	5	4+	C 'H'Dd HgVl* NEX SEX	HB 9
5	3-	3-	5+	ESEX 'H'SfsX[2]&[4]	HB 144
5	3-	3+	3+	WSWX 'H'TlW	HB 187
5	3	3-	3-	WP NNEX 'B'TlW	HB 185
5	3	3	4+		HB 189
5	3	3	4+	EP	HB 202
5	3	4-	9+	ERc 'H'Wk*	HB 94
5	3	6+	4+	SWWk	HB 3
5	3	7+	5+	C MsSW-'H'Dd?	HB 73
5	3+	3	4+	EP SEX	HB R,3
5	3+	3	6-		HB 190
5	3+	3+	5	'B'SfX[2]	HB 203
5	3+	4	4	C	HB 89
5	3+	4+	3+	'B'TlW	HB 159
5	3+	7+	4-	VgNE NEWk 'B'TlE&small	HB 11
5	4-	3+	3-	NNEX Bl/LrE LrERc	HB 127
5	4	3-	3-	NNWX SERc	HB 114

# = confirmed update

FISHER-BROWN DATA

Provisional data in red

PLATE ORDER					
STAMP	a	b	c	d	DETAILS NOTED
HB 46	7	4+	5+	3+	NWBl
HB 47	5−	6+	6	4	
HB 48	8+	5−	5+	4−	
HB 49	8	3+	5	4+	
HB 50	7−	4	4	2	
HB 51	7−	5	4+	6−	
HB 52	4+	4	5	4	
HB 53	6+	4	5+	5+	
HB 54	9−	4	4−	5	
HB 55	7+	3+	4	4	
# HB 56	8−	3+	3+	4−	WRc
HB 57	7+	4	5+	3+	
HB 58	8	4	7+	3−	
HB 59	8−	3	7−	5+	NWBl* SWBl*
HB 60	7	3+	7−	7	MNW*
HB 61	8	4−	6	7−	NWBl SWBl*
HB 62	7−	3	5	5+	NWBl
HB 63	6−	4+	6	7	BrNW Br'POS'Pt
HB 64	5+	6	6+	6	
HB 65	7−	3	6	3	
HB 66	8+	4−	6	6+	'B'Bl
HB 67	8	3+	6−	6	NWBl* Br'PO'Pt
HB 68	7	3+	5+	6	
HB 69	7	3	7−	5+	
HB 70	8−	4−	5	8	
HB 71	7	3−	6−	7+	NWRc?
HB 72	7+	4−	6+	6	'B'Bl*
HB 73	5	3	7+	5+	C MsSW-'H'Dd?
HB 74	4	4+	6	5−	SERc
HB 75	7+	4−	4	4+	
HB 76	9	6	5	4	'H'Wk
# HB 77	10−	5	3	4+	'B'Bl NNEX*
HB 78	6	4+	4−	6?	ESERc
HB 79	6	4+	4	4−	NWWk NEWk WNWx*
HB 80	4+	4+	4+	3+	NWWk
HB 81	7+	4−	4−	2+	NWWk SWWk
HB 82	7+	3+	4	3−	NEWk
HB 83	7	4+	4	4−	
HB 84	8	4	4	4	SWBl* NWWk&Rc ESEX*
HB 85	8−	4	4−	3	NEWk
HB 86	8−	4+	4	3	BrNW ESERc
HB 87	8+	4	4−	1+	MSW*
HB 88	4+	4	4+	4+	C

REARRANGED INTO NUMERICAL ORDER						
a	b	c	d	DETAILS NOTED	STAMP	
5	4+	5+	3+	C ESEX	HB 16	
5	5−	5+	5	'H'Dd? NEWk	HB 37	
5+	2+	3	4	'B'SfX[2]	HB 158	
5+	2+	3+	4+	SSEX* 'H'SfX[4]	HB 148	
5+	3−	3+	4−	EP	HB 176	
5+	3−	4−	4+	WSWX	HB 151	
5+	3	2	5	'H'SfX[4]	HB 138	
5+	3	3	4−	C	HB 199	
5+	3	3	5	NWfl LrERc LrWRc 'H'SfsX[2]&[3]	HB 197	
5+	3	3	5+	NNEX MS'B'	HB 193	
5+	3	3+	4	NNWX NNEX*	HB 166	
5+	3	3+	7+	WSWX	HB 153	
5+	3	4	5−	'H'Bl	HB 161	
5+	3	4+	7+	SWX SSEX SE( ENEX	HB R,6	
5+	3+	4−	3+		HB 149	
5+	4−	3−	3	SSEX ESEX WNWx	HB 107	
5+	4−	3	3+		HB 129	
5+	4−	4	4−		HB 181	
5+	4+	3	4−		HB 115	
5+	4+	3+	4+	MSW	HB 99	
5+	6	6+	6		HB 64	
6−	2+	2+	4		HB 196	
6−	3	3	4+	Bl/NW	HB 170	
6−	3	3	6−	'B'TlE	HB 162	
6−	3+	2+	3+		HB 112	
6−	3+	3+	4+	ESEX	HB 105	
6−	3+	4+	5+		HB 22	
6−	3+	6−	4−	C SDd NWfl	HB 13	
6−	4+	6	7	BrNW Br'POS'Pt	HB 63	
6−	5−	7+	4	C VgSE 'B'Dd?	HB 14	
6−	5	6−	6−	VgNE*	HB 42	
6−	5+	6+	3+		HB 34	
6−	6−	5−	2+	HgSVl VgNE 'B'TlW	HB 19	
6−	6−	6−	5−	'H'Dd* VgNE	HB 29	
6−	6+	4−	5+	VgNE VgSE	HB 20	
6−	6+	6	5−		HB 23	
6	2+	3	2+	'H'TlW	HB 145	
6	3−	3	4−	M.S'B'	HB 154	
6	3−	3	3+		HB 186	
6	3−	4	3+		HB 165	
6	3	2+	4		HB 111	
6	3	3−	3	NNEX ESEX 'H'SfX[1]	HB 182	
6	3	3	2+	SSEX BlWNW	HB 143	

# = confirmed update

FISHER-BROWN DATA

Provisional data in red

PLATE ORDER					
STAMP	a	b	c	d	DETAILS NOTED
HB 89	5	3+	4	4	C
HB 90	7	4-	4-	5-	C 'H'Dd
HB 91	4+	3	3+	3	'B'Bl
HB 92	5-	4-	3+	2	Bl/E
HB 93	9-	2+	2+	4+	NNEX* Bl/NW MSW
HB 94	5	3	4-	9+	ERc 'H'Wk*
HB 95	6	4+	3-	4+	'B'TIW
HB 96	7+	3+	3+	2-	SSWX NNEX
HB 97	6+	4-	3+	6	WSWX 'B'Bl*
HB 98	6+	3	3+	3+	LrERc LrWRc
HB 99	5+	4+	3+	4+	MSW
HB 100	4	4+	3	3-	
HB 101	4+	4-	3+	5-	ESEX
HB 102	6+	3-	3+	3+	NNWX SEX LrWRc
HB 103	7-	3	3	6-	'H'SfX[3]&[4] 'B'SfX[2] NNERc
HB 104	8-	3-	3-	3+	
HB 105	6-	3+	3+	4+	ESEX
HB 106	6	4	3-	2	WNWX ESEX
HB 107	5+	4-	3-	3	SSEX ESEX WNWX
HB 108	7+	3-	3+	5	'B'SfX[2] ESERc WNWRc
HB 109	8-	3-	3-	4+	NNWX M.'B'&SfX[2]
HB 110	7-	3-	4-	2+	
HB 111	6	3	2+	4	
HB 112	6-	3+	2+	3+	
HB 113	4	4-	2+	4+	WSWX
HB 114	5	4	3-	3-	NNWX SERc
HB 115	5+	4+	3	4-	
HB 116	7	3+	3	5-	'P'FlPt ESERc-SSEX NNWX ENEX
HB 117	8-	3	4	2	'P'FlPt* ESEX NNEX
HB 118	7-	3	3+	4	LrERc
HB 119	9+	3	2	1+	WSWX NNWX
HB 120	6	3	3+	3	WBl 'B'TIW LrERc
HB 121	8-	3	3	5+	'B'TIW
HB 122	7+	3+	3	5+	SWX
HB 123	8+	3-	3	3+	
HB 124	5-	3+	2+	3	SSEX NNEX
HB 125	7-	4+	3+	5	WSWX NNEX
HB 126	8-	3+	2	3-	ESEX
HB 127	5	4-	3+	3-	NNEX Bl/LrE LrERc
HB 128	4	3	3	4-	ENEX* 'H'SfX[1]
HB 129	5+	4-	3	3+	
HB 130	8	3+	4-	4+	NNEX* WSWX SSWX
HB 131	8-	3-	3	2-	SSEX NEFl

REARRANGED INTO NUMERICAL ORDER					
a	b	c	d	DETAILS NOTED	STAMP
6	3	3+	2		HB 194
6	3	3+	3	WBl 'B'TIW LrERc	HB 120
6	3	3+	3+	ESEX	HB 167
6	3	3+	4-		HB 177
6	3+	4	5+	NWFl	HB 171
6	4	3-	2	WNWX ESEX	HB 106
6	4+	3-	4+	'B'TIW	HB 95
6	4+	4-	6?	ESERc	HB 78
6	4+	4	4-	NWWk NEWk WNWX*	HB 79
6	5	4	6	MNE* ENEWk	HB 30
6	5+	4+	4+	C HgSE VgSEXs	HB 27
6+	2-	3-	4	BlNW	HB 40
6+	2+	4-	5	SSWX NNWX*	HB 133
6+	2+	4	3	ESEX NNEX*	HB 147
6+	3-	3+	3+	NNWX SEX LrWRc	HB 102
6+	3	3+	3+	LrERc LrWRc	HB 98
6+	3	3+	4+		HB 172
6+	3+	4	6+	'H'SfX[1] SSEX	HB 160
6+	3+	4	7	NWFl Bl/W 'B'SfX[1]	HB 163
6+	3+	6-	5	Bl.'ONE'Vl	HB 21
6+	4-	3+	6	WSWX 'B'Bl*	HB 97
6+	4	5+	5+		HB 53
6+	4+	6-	5+	BlNW	HB 43
6+	5	4-	6-	C WSWX ESEX	HB 10
6+	5+	5-	5	'H'TIW 'B'TIW NWFl	HB 6
6+	5+	7-	5-	MSW NNWWk NEWk	HB 41
7-	3-	4-	2+		HB 110
7-	3	3	6-	'H'SfsX[3]&[4] 'B'SfX[2] NNERc	HB 103
7-	3	3+	4	LrERc	HB 118
7-	3	4-	3+	NNWX* EP	HB 180
7-	3	4-	6+	NWFl 'B'TlE	HB 168
7-	3	5	5+	NWBl	HB 62
7-	3	6	3		HB 65
7-	3+	2+	4	NNERc Bl/NW	HB 142
7-	3+	3	4+	SSWX	HB 135
7-	3+	4-	3-	C 'H'SfX[2] SSWX	HB 140
7-	3+	4	5-	NNWX*	HB 164
7-	4-	4+	5-	'H'TIW	HB 2
7-	4	4	2		HB 50
7-	4+	3+	5	WSWX NNEX	HB 125
7-	4+	4-	4+	SDd 'B'Wk	HB 17
7-	5	4+	6-		HB 51
7	2+	3	3	'B'TIW	HB 179

# = confirmed update

FISHER-BROWN DATA

Provisional data in red

PLATE ORDER					
STAMP	a	b	c	d	DETAILS NOTED
HB 132	8	3	3	5-	NNWX
HB 133	6+	2+	4-	5	SSWX NNWX*
HB 134	7	3-	3+	4+	NNWX* NNEX*
HB 135	7-	3+	3	4+	SSWX
HB 136	8+	3	3	3-	WSWWk SRg
HB 137	8+	3	3	3+	NNWX Bl/NW
HB 138	5+	3	2	5	'H'SfX[4]
HB 139	9	2	4-	3+	
HB 140	7-	3+	4-	3-	C 'H'SfX[2] SSWX
HB 141	8+	3	3	5-	NNWX NNEX*
HB 142	7-	3+	2+	4	NNERc Bl/NW
HB 143	6	3	3	2+	SSEX BlWNW
HB 144	5	3-	3-	5+	ESEX 'H'SfsX[2]&[4]
HB 145	6	2+	3	2+	'H'TIW
HB 146	8	3+	3	4-	NWFl EWk NWX*
HB 147	6+	2+	4	3	ESEX NNEX*
HB 148	5+	2+	3+	4+	SSEX* 'H'SfX[4]
HB 149	5+	3+	4-	3+	
HB 150	7+	3	3+	5+	'H'SfX[1] SSEX*
HB 151	5+	3-	4-	4+	WSWX
HB 152	8-	2+	4-	7+	SSEX* 'H'SfX[4] NRg
HB 153	5+	3	3+	7+	WSWX
HB 154	6	3-	3	4-	M.S'B'
HB 155	7+	3	3+	5+	NWWk
HB 156	4+	4-	3	6-	NNWX SSEX* NNERc
HB 157	8	3-	3-	4-	'H'SfX[1]
HB 158	5+	2+	3	4	'B'SfX[2]
HB 159	5	3+	4+	3+	'B'TIW
HB 160	6+	3+	4	6+	'H'SfX[1] SSEX
HB 161	5+	3	4	5-	'H'Bl
HB 162	6-	3	3	6-	'B'TIE
HB 163	6+	3+	4	7	NWFl Bl/W 'B'SfX[1]
HB 164	7-	3+	4	5-	NNWX*
HB 165	6	3-	4	3+	
HB 166	5+	3	3+	4	NNWX NNEX*
HB 167	6	3	3+	3+	ESEX
HB 168	7-	3	4-	6+	NWFl 'B'TIE
HB 169	8	3+	3	6	
HB 170	6-	3	3	4+	Bl/NW
HB 171	6	3+	4	5+	NWFl
HB 172	6+	3	3+	4+	
HB 173	7+	3+	3	5	'B'Bl?
HB 174	9-	3	3	5+	ESEX H'SfsX[1]&[2]

REARRANGED INTO NUMERICAL ORDER					
a	b	c	d	DETAILS NOTED	STAMP
7	2+	3	3+	'H'TIW	HB 178
7	3-	3+	4+	NNWX* NNEX*	HB 134
7	3-	6-	7+	NWRc?	HB 71
7	3	7-	5+		HB 69
7	3+	3	2	NNWX*	HB 192
7	3+	3	5-	'P'FlPt ESERc-SSEX NNWX ENEX	HB 116
7	3+	5-	4-	C VgNE* 'H'TIW	HB 25
7	3+	5+	6		HB 68
7	3+	7-	7	MNW*	HB 60
7	4-	3+	1+	NNEX EP	HB 195
7	4-	4-	5-	C 'H'Dd	HB 90
7	4+	4	4-		HB 83
7	4+	5+	3+	NWBl	HB 46
7+	3-	3+	5	'B'SfX[2] ESERc WNWRc	HB 108
7+	3	3+	4	NWFl* ENEX 'H'SfX[3]	HB R,2
7+	3	3+	5+	'H'SfX[1] SSEX*	HB 150
7+	3	3+	5+	NWWk	HB 155
7+	3	6+	6	NNEWk	HB 44
7+	3+	3	5	'B'Bl?	HB 173
7+	3+	3	5+	SWX	HB 122
7+	3+	3+	2-	SSWX NNEX	HB 96
7+	3+	4	3-	NEWk	HB 82
7+	3+	4	4		HB 55
7+	3+	5	5+	VgNE VgSE 'HDd	HB 18
7+	3+	6+	5+	C	HB 45
7+	4-	4-	2+	NWWk SWWk	HB 81
7+	4-	4	4+		HB 75
7+	4-	4+	6-	Re	HB 28
7+	4-	6+	6	'B'Bl*	HB 72
7+	4	4+	4	C 'H'TIW 'B'TIW	HB 12
7+	4	5+	3+		HB 57
7+	4+	5	3+	'H'Dd NNEX HgSW HgVl HgSE	HB 32
7+	5-	5	6+		HB 4
7+	5-	8+	5+	VgNE* 'H'Dd 'B'Dd	HB 31
7+	7-	7-	4	C HgVl	HB 24
8-	2+	4-	7+	SSEX* 'H'SfX[4] NRg	HB 152
8-	3-	3-	3+		HB 104
8-	3-	3-	4+	NNWX M.'B'&SfX[2]	HB 109
8-	3-	3	2-	SSEX NEFl	HB 131
8-	3-	3+	3-	NWFl NNEX	HB 191
8-	3	3	5+	'B'TIW	HB 121
8-	3	4	2	'P'FlPt* ESEX NNEX	HB 117
8-	3	7-	5+	NWBl* SWBl*	HB 59



# = confirmed update

FISHER-BROWN DATA

Provisional data in red

PLATE ORDER					
STAMP	a	b	c	d	DETAILS NOTED
HB 175	8−	3+	3+	5−	SEX
HB 176	5+	3−	3+	4−	EP
HB 177	6	3	3+	4−	
HB 178	7	2+	3	3+	'H'TlW
HB 179	7	2+	3	3	'B'TlW
HB 180	7−	3	4−	3+	NNWX* EP
HB 181	5+	4−	4	4−	
HB 182	6	3	3−	3	NNEX ESEX 'H'SfX[1]
HB 183	4+	3	3+	4	NWFl
HB 184	5−	3	4−	3+	NNWX NNEX 'H'TlW Bls/W
HB 185	5	3	3−	3−	WP NNEX 'B'TlW
HB 186	6	3−	3	3+	
HB 187	5	3−	3+	3+	WSWX 'H'TlW
HB 188	4	3	3	6+	'H'SfX[3] SE(
HB 189	5	3	3	4+	
HB 190	5	3+	3	6−	
HB 191	8−	3−	3+	3−	NWFl NNEX
HB 192	7	3+	3	2	NNWX*
HB 193	5+	3	3	5+	NNEX MS'B'
HB 194	6	3	3+	2	
HB 195	7	4−	3+	1+	NNEX EP
HB 196	6−	2+	2+	4	
HB 197	5+	3	3	5	NWFl LrERc LrWRc 'H'SfsX[2]&[3]
HB 198	5	2+	3+	3+	C ERc% ESEX 'H'SfsX[1]&[4]
HB 199	5+	3	3	4−	C
HB 200	4−	2+	2+	4+	C WNWX ERc% WSWX
HB 201	5	2+	3	5−	ESEX
HB 202	5	3	3	4+	EP
HB 203	5	3+	3+	5	'B'SfX[2]
HB 204	4+	3+	2+	6+	NWFl 'H'SfDf[4]
HB R,1	8−	4−	3−	4	NWFl NEX*
HB R,2	7+	3	3+	4	NWFl* ENEX 'H'SfX[3]
HB R,3	5	3+	3	4+	EP SEX
HB R,4	8+	3+	3+	5	NNWX NNEX WWk EWk SEX
HB R,5	9−	6	4−	3	
HB R,6	5+	3	4+	7+	SWX SSEX SE( ENEX

HC

HC 1a	4+	3+	5−	7+	
HC 1b	4+	3+	5−	7+	
HC 2	6+	4+	3+	7	SSEX*
HC 3	7	4	6	7+	NWFl&Wk
HC 4	6+	3−	4+	7−	SDd
HC 5	3+	5	3+	7+	VgNE*

REARRANGED INTO NUMERICAL ORDER

a	b	c	d	DETAILS NOTED	STAMP
8−	3+	2	3−	ESEX	HB 126
8−	3+	3+	4−	WRc	HB 56
8−	3+	3+	5−	SEX	HB 175
8−	4−	3−	4	NWFl NEX*	HB R,1
8−	4−	5	8		HB 70
8−	4−	6+	4	'H'Df	HB 36
8−	4	4−	3	NEWk	HB 85
8−	4+	4	3	BrNW ESERc	HB 86
8−	4+	4+	6+	NWWk	HB 35
8	3−	3−	4−	'H'SfX[1]	HB 157
8	3	3	5−	NNWX	HB 132
8	3+	3	4−	NWFl EWk NWX*	HB 146
8	3+	3	6		HB 169
8	3+	4−	4+	NNEX* WSWX SSWX	HB 130
8	3+	5	4+		HB 49
8	3+	6−	6	NWBl* Br'PO'Pt	HB 67
8	4−	6	7−	NWBl SWBl*	HB 61
8	4	4	4	SWBl* NWWk&Rc ESEX*	HB 84
8	4	7+	3−		HB 58
8	5−	4+	3	NWBl SWX*	HB 39
8+	3−	3	3+		HB 123
8+	3	3	3−	WSWWk SRg	HB 136
8+	3	3	3+	NNWX Bl/NW	HB 137
8+	3	3	5−	NNWX NNEX*	HB 141
8+	3+	3+	5	NNWX NNEX WWk EWk SEX	HB R,4
8+	4−	6	6+	'B'Bl	HB 66
8+	4	4−	1+	MSW*	HB 87
8+	5−	5+	4−		HB 48
9−	2+	2+	4+	NNEX* Bl/NW MSW	HB 93
9−	3	3	5+	ESEX H'SfsX[1]&[2]	HB 174
9−	4	4−	5		HB 54
9−	6	4−	3		HB R,5
9	2	4−	3+		HB 139
9	6	5	4	'H'Wk	HB 76
9+	3	2	1+	WSWX NNWX	HB 119
10−	5	3	4+	'B'Bl NNEX*	HB 77

#

#

HC

2	3+	2+	7+	SSEX*	HC 189
2+	4+	0+	8+	C	HC 88
3−	3+	3	9−	ESEX WSWBl	HC 100
3+	3	2	5	NRc BlsRd'C'	HC 193
3+	5	3+	7+	VgNE*	HC 5
4−	3+	2	5+	SEBl	HC 113

# = confirmed update

FISHER-BROWN DATA

Provisional data in red

PLATE ORDER					
STAMP	a	b	c	d	DETAILS NOTED
HC 6	7-	5-	4-	7	VgNE VgSE
HC 7	4	5+	5-	7+	
HC 8	4+	5	4	6+	C VgNE ScsW
HC 9	6	4	6	7+	C HgSW*
HC 10	6+	6-	6+	7-	C 'H'Df VgNE*
HC 11	5-	4	5	7	HgVl*
HC 12	7+	3+	4+	7+	C VgNE
HC 13	6-	4+	5+	7	C VgNE
HC 14	5+	4	5+	5+	C SSEWk
HC 15	6-	3-	4-	6+	C SDd
HC 16	5+	4+	5+	5+	C 'H'Dd SSEX
HC 17	6+	5-	5+	6+	
HC 18	6	5	5	5	WSWX VgNE
HC 19	5+	4+	4+	7-	VgNE HgSSW
HC 20	5+	3+	6-	6	VgNE
HC 21	6+	5+	5	8+	SEWk
HC 22	5+	6-	7+	6+	
HC 23	5+	5+	4+	6+	NWk
HC 24	7	5-	4+	7	C
HC 25	7+	6+	5+	5+	C 'H'TIW VgNE
HC 26	5	5	4+	6	C HgSE
HC 27	5-	4+	4+	6	C
HC 28	7+	3+	5	6+	Re NNEX
HC 29	5+	6	5-	6+	VgNE VgSE*
HC 30	6+	5-	4+	7+	
HC 31	6+	6-	5	9+	VgNE* NNERc
HC 32	7+	4-	8	6+	NWBl
HC 33	6+	8	4-	9	NEX
HC 34	4-	7+	6+	8-	'C'TIE
HC 35	5+	4+	4+	9	NWFl
HC 36	7+	5+	5	8	WNWBk?
HC 37	5	6	6+	7	NWFl
HC 38	6-	4	6-	7+	NWBl
HC 39	7+	4	3+	6+	
HC 40	7-	4	5+	7	
HC 41	5	4+	5	7+	
HC 42	6+	3+	7	6+	NWFl
HC 43	7+	5+	3+	5	MNW
HC 44	7	4-	3+	5+	SSEX*
HC 45	7+	4+	5	7+	C 'E'FlPt
HC 46	7	4+	6-	6	
HC 47	5	5+	7	4+	
HC 48	7+	4+	4+	6	'T'FlPt

REARRANGED INTO NUMERICAL ORDER					
a	b	c	d	DETAILS NOTED	STAMP
4-	7+	6+	8-	'C'TIE	HC 34
4	3	2+	6+	WNWSko&X Bl/SW Bl/SE	HC 115
4	5+	5-	7+		HC 7
4+	2+	3-	5+	Bl/W CnN CnS CnE	HC 153
4+	3-	2+	6-	'H'SfX[2]	HC 148
4+	3	2+	6+	SEBl	HC 112
4+	3	2+	7+		HC 194
4+	3+	3-	6-	BlsRd'C'	HC 191
4+	3+	5-	7+		HC 1a
4+	3+	5-	7+		HC 1b
4+	4-	2+	5		HC 173
4+	4	3	5	NEWk NWRc SWWk	HC 79
4+	4+	4-	7+	SSEX	HC 74
4+	5	3+	7+		HC 78
4+	5	4	6+	C VgNE ScsW	HC 8
5-	2+	3-	8+	SSEX 'C'Dd?	HC 152
5-	3-	2+	7+	NNWX Bls'ONE'Vl	HC 175
5-	3	2	5+	SSEX* Bl/WSW LrWRc	HC 197
5-	3	2+	6		HC 182
5-	3+	2	6+	WNWX	HC 105
5-	3+	2+	4+	BINW	HC 155
5-	3+	3-	5		HC 162
5-	4	5	7	HgVl*	HC 11
5-	4+	4+	6	C	HC 27
5	3-	2-	5	C ERc% SSWX Ch	HC 201
5	3	2-	6+	NWFl ERc	HC 176
5	3	2	4+	LrERc NWFl*	HC 200
5	3	2+	5	NNWX* EP 'H'SfX[4] SSEX*	HC 188
5	4	3-	6	NNWX ESEX&Sko	HC 95
5	4+	5	7+		HC 41
5	5	3-	7-	NNEX*	HC 83
5	5	4+	6	C HgSE	HC 26
5	5+	7	4+		HC 47
5	6	6+	7	NWFl	HC 37
5+	2	3-	4+	'O'VlBl ESEX SSWX	HC 93
5+	2+	2	5	NWBk* ERc ENEX	HC 203
5+	3-	2+	4-	SSEX WNWX	HC 114
5+	3-	2+	5	NNEX ESEX	HC 129
5+	3-	2+	6	BlRd'C'	HC 186
5+	3-	3	6	NNWX* Bls/LrW 'H'SfsDf[2]&[3]	HC 170
5+	3	2	6	WNWX 'H'SfX[2]	HC 184
5+	3	3-	3	NWFl	HC 168
5+	3	4	6-		HC 53

# = confirmed update

FISHER-BROWN DATA

Provisional data in red

PLATE ORDER					
STAMP	a	b	c	d	DETAILS NOTED
HC 49	6+	4	3+	4+	SWBl
HC 50	7+	4	4+	5	
HC 51	7+	3	2+	7+	
HC 52	6−	3−	5	7+	MSE*
HC 53	5+	3	4	6−	
HC 54	8	3	3+	6−	
HC 55	6+	4+	3	4+	
HC 56	8+	4−	2+	6	
HC 57	7+	4−	2+	6−	MsSE
HC 58	6+	5+	4−	6−	
HC 59	7	4	3	6−	NWBl SWBl* SSWX WNWSko NNWSko
HC 60	8+	4−	4	7	NNEX
HC 61	8−	5+	3−	5−	NWBl SWBl
HC 62	7−	4	3+	7−	NWBl
HC 63	6	5−	5	8−	BrNW Br'PO'Pt
HC 64	6	4+	3+	7	
HC 65	6+	4	3	6	NWWk
HC 66	7−	3+	3−	8−	
HC 67	7	3+	2+	7+	Br'POS'Pt
HC 68	7+	3+	3+	8+	NWBl*
HC 69	7	3	7−	5+	
HC 70	6+	3	3−	7+	
HC 71	7+	3+	2	8	
HC 72	7+	4−	3+	6+	NWWk NEWk
HC 73	7+	4	3+	9−	C WkMSW*-'H'Dd?
HC 74	4+	4+	4−	7+	SSEX
HC 75	7−	3	3+	6+	
HC 76	7−	5+	3	5+	C 'H'Wk 'C'Wk NWBl
HC 77	6	4	4−	7	
HC 78	4+	5	3+	7+	
HC 79	4+	4	3	5	NEWk NWRc SWWk
HC 80	6+	4+	3+	3+	NEWk NWWk
HC 81	8	4−	3+	5+	Re SWWk SEWk
HC 82	8−	4	3	6+	NWWk NEWk MsNW*
HC 83	5	5	3−	7−	NNEX*
HC 84	8	4−	4−	5	MsSE* 'H'Dd* MSW NEWk
HC 85	8+	3+	2+	3	ESERc NEWk SWBl*
HC 86	9	4	3+	3−	
HC 87	9−	4	4	3	
HC 88	2+	4+	0+	8+	C
HC 89	6−	3−	3	9+	C
HC 90	9	3	2+	7+	C SWBl 'H'Dd*
HC 91	8+	3+	3−	7	

REARRANGED INTO NUMERICAL ORDER					
a	b	c	d	DETAILS NOTED	STAMP
5+	3	5−	5+	NWFl	HC 147
5+	3+	3−	7−	BlSSE Bls/W*	HC 143
5+	3+	3+	7	WSWX NNWX ESERc	HC 107
5+	3+	6−	6	VgNE	HC 20
5+	4−	2	8−		HC 106
5+	4	2+	5		HC 124
5+	4	3+	5	SSWX SSEX	HC 101
5+	4	5+	5+	C SSEWk	HC 14
5+	4+	4+	7−	VgNE HgSSW	HC 19
5+	4+	4+	9	NWFl	HC 35
5+	4+	5+	5+	C 'H'Dd SSEX	HC 16
5+	5+	4+	6+	NWk	HC 23
5+	6−	7+	6+		HC 22
5+	6	5−	6+	VgNE VgSE*	HC 29
6−	2+	1+	4	ERc MsSE*	HC 196
6−	3−	2+	6+		HC 111
6−	3−	2+	5	'H'SfX[3]	HC 204
6−	3−	2+	6+	NNEX ERc% SSEX*	HC R,3
6−	3−	3	9+	C	HC 89
6−	3−	4−	6+	C SDd	HC 15
6−	3−	5	7+	MSE*	HC 52
6−	3	2	3+	WSWBk	HC 154
6−	3	3−	6	DSE SSWX NNEX	HC 94
6−	3	3−	3+		HC 150
6−	3+	3−	3	NWFl	HC 181
6−	4	3	6	'H'TlE Bl/LrW Bl/UrE	HC 127
6−	4	3+	3	NWFl Bl/SW D='C'	HC 163
6−	4	6−	7+	NWBl	HC 38
6−	4+	5+	7	C VgNE	HC 13
6	2	2	3−	SSEX NNEX MsSW	HC 142
6	2+	2−	4	EP BlRd'C'	HC 179
6	2+	2	5+	SSWX	HC 166
6	2+	2+	4+		HC 134
6	2+	2+	5−		HC 96
6	3−	2	4	NNEX	HC 137
6	3−	2	7+	NNEX	HC 144
6	3−	3+	7+	NNEX EP ENEX	HC 177
6	3	2	5	C NNWX ERc 'H'SfX[4]	HC 198
6	3	2+	5−	'H'SfX[2]	HC R,2
6	3	2+	5+	NNEX* SSEX	HC 128
6	3	2+	6−	NNEX 'H'SfX[3]	HC 183
6	3	3+	8		HC 172
6	3+	2	5+	'H'Sk	HC 146

# = confirmed update

FISHER-BROWN DATA

Provisional data in red

PLATE ORDER					
STAMP	a	b	c	d	DETAILS NOTED
HC 92	6+	7-	3	8+	Bl/W
HC 93	5+	2	3-	4+	'O'VlBl ESEX SSWX
HC 94	6-	3	3-	6	DSE SSWX NNEX
HC 95	5	4	3-	6	NNWX ESEX&Sko
HC 96	6	2+	2+	5-	
HC 97	6+	4-	3	8+	SSWX
HC 98	7	3	3-	6	ESEX
HC 99	7-	3-	3	6-	SEX*
HC 100	3-	3+	3	9-	ESEX WSWBl
HC 101	5+	4	3+	5	SSWX SSEX
HC 102	7	2+	4	7-	SSWX NNEX SEX*
HC 103	6+	3-	2+	7-	Ms.S
HC 104	7+	3-	2	4-	NNWX* SEBl*
HC 105	5-	3+	2	6+	WNWX
HC 106	5+	4-	2	8-	
HC 107	5+	3+	3+	7	WSWX NNWX ESERc
HC 108	7-	2	2+	7+	
HC 109	8+	3	2+	5+	NNWX WSWX M.SSE 'H'SfX[3]
HC 110	7	3-	3-	7	SSEX ENEX
HC 111	6-	3-	2+	6+	
HC 112	4+	3	2+	6+	SEBl
HC 113	4-	3+	2	5+	SEBl
HC 114	5+	3-	2+	4-	SSEX WNWX
HC 115	4	3	2+	6+	WNWSko&X Bl/SW Bl/SE
HC 116	7	3+	3+	5+	'P'FlPt MsSW NNWX
HC 117	7+	3+	3	9-	'P'FlPt*
HC 118	6+	3+	2	9+	
HC 119	9	2+	2	7	SSWX NNWX* ENEX 'C'Wk*
HC 120	7+	3	3+	8-	SSEX
HC 121	8	3	2	7	
HC 122	9-	3	3-	4+	WNWX* NNEX
HC 123	9-	3-	3	6	
HC 124	5+	4	2+	5	
HC 125	6	4	3	9	ESEX-MESE
HC 126	7	3	3-	9+	
HC 127	6-	4	3	6	'H'TlE Bl/LrW Bl/UrE
HC 128	6	3	2+	5+	NNEX* SSEX
HC 129	5+	3-	2+	5	NNEX ESEX
HC 130	8+	3	2+	7+	ESEX
HC 131	7+	3	3-	4	ESEX
HC 132	8-	3+	2	6	MSW SEX
HC 133	7	3	1+	6	
HC 134	6	2+	2+	4+	

REARRANGED INTO NUMERICAL ORDER					
a	b	c	d	DETAILS NOTED	STAMP
6	3+	2+	6-	NWFl	HC 190
6	3+	3+	8+	E% SE(	HC R,6
6	4	3	9	ESEX-MESE	HC 125
6	4	4-	7		HC 77
6	4	6	7+	C HgSW*	HC 9
6	4+	3+	7		HC 64
6	5-	5	8-	BrNW Br'PO'Pt	HC 63
6	5	5	5	WSWX VgNE	HC 18
6+	3-	2+	7-	Ms.S	HC 103
6+	3-	4+	7-	SDd	HC 4
6+	3	2	6-		HC 165
6+	3	2	7-		HC 138
6+	3	3-	5-	NWFl	HC 159
6+	3	3-	7+		HC 70
6+	3+	2	9+		HC 118
6+	3+	2+	3	M.ESE*	HC 160
6+	3+	3	8+	NWFl	HC 149
6+	3+	7	6+	NWFl	HC 42
6+	4-	3	8+	SSWX	HC 97
6+	4	2+	7-	C NWFl	HC R,5
6+	4	3-	6+	'H'SfX[1] NNEX	HC 157
6+	4	3	6	NWWk	HC 65
6+	4	3+	4+	SWBl	HC 49
6+	4+	2-	5	NNWX*	HC 145
6+	4+	3	4+		HC 55
6+	4+	3+	3+	NEWk NWWk	HC 80
6+	4+	3+	7	SSEX*	HC 2
6+	5-	4+	7+		HC 30
6+	5-	5+	6+		HC 17
6+	5+	2-	6+	NNWX* SEX WSWX* M/NNE	HC 141
6+	5+	4-	6-		HC 58
6+	5+	5	8+	SEWk	HC 21
6+	6-	5	9+	VgNE* NNERc	HC 31
6+	6-	6+	7-	C 'H'Df VgNE*	HC 10
6+	7-	3	8+	Bl/W	HC 92
6+	8	4-	9	NEX	HC 33
7-	2	2+	7+		HC 108
7-	2+	1+	4-	C NEX ERc BlsSW BlsSE	HC 199
7-	2+	1+	7	'H'SfX[4]&TlW	HC 187
7-	3-	2+	5	NWFl*	HC 202
7-	3-	3	6-	SEX*	HC 99
7-	3	2	4	WP 'H'SfX[1]	HC 185
7-	3	2+	5	NWBk ESEX	HC 178

#

# = confirmed update

FISHER-BROWN DATA

Provisional data in red

PLATE ORDER					
STAMP	a	b	c	d	DETAILS NOTED
HC 135	7-	3+	3-	5	SSEX
HC 136	7	3	2+	6	SSWX M.'P'Vl
HC 137	6	3-	2	4	NNEX
HC 138	6+	3	2	7-	
HC 139	7	3-	2+	5	NWFl 'H'Bl
HC 140	7	3	2+	5	C
HC 141	6+	5+	2-	6+	NNWX* SEX WSWX* M/NNE
HC 142	6	2	2	3-	SSEX NNEX MsSW
HC 143	5+	3+	3-	7-	BlsSE Bls/W*
HC 144	6	3-	2	7+	NNEX
HC 145	6+	4+	2-	5	NNWX*
HC 146	6	3+	2	5+	'H'Sk
HC 147	5+	3	5-	5+	NWFl
HC 148	4+	3-	2+	6-	'H'SfX[2]
HC 149	6+	3+	3	8+	NWFl
HC 150	6-	3	3-	3+	
HC 151	7-	3	3-	5+	NNEX
HC 152	5-	2+	3-	8+	SSEX 'C'Dd?
HC 153	4+	2+	3-	5+	Bl/W CnN CnS CnE
HC 154	6-	3	2	3+	WSWBk
HC 155	5-	3+	2+	4+	BlNW
HC 156	7-	3	2+	6-	D/WSW* ESEX M.ESE
HC 157	6+	4	3-	6+	'H'SfX[1] NNEX
HC 158	7+	2+	3-	6	
HC 159	6+	3	3-	5-	NWFl
# HC 160	6+	3+	2+	3	M.ESE*
HC 161	7	4-	2+	6-	
HC 162	5-	3+	3-	5	
HC 163	6-	4	3+	3	NWFl Bl/SW D='C'
HC 164	7-	3+	3	7-	
HC 165	6+	3	2	6-	
HC 166	6	2+	2	5+	SSWX
HC 167	7	2+	3-	6	
HC 168	5+	3	3-	3	NWFl
HC 169	7	3	3-	6	NWFl?
HC 170	5+	3-	3	6	NNWX* Bls/LrW 'H'SfsDf[2]&[3]
HC 171	7+	3+	3	5	NNWX*
HC 172	6	3	3+	8	
HC 173	4+	4-	2+	5	
HC 174	8+	3-	2+	5-	
HC 175	5-	3-	2+	7+	NNWX Bls'ONE'Vl
HC 176	5	3	2-	6+	NWFl ERc
HC 177	6	3-	3+	7+	NNEX EP ENEX

REARRANGED INTO NUMERICAL ORDER					
a	b	c	d	DETAILS NOTED	STAMP
7-	3	2+	6-	D/WSW* ESEX M.ESE	HC 156
7-	3	3-	5+	NNEX	HC 151
7-	3	3-	5		HC 180
7-	3	3+	6+		HC 75
7-	3+	3-	5	SSEX	HC 135
7-	3+	3-	8-		HC 66
7-	3+	3	7-		HC 164
7-	4	3+	7-	NWBl	HC 62
7-	4	5+	7		HC 40
7-	5-	4-	7	VgNE VgSE	HC 6
7-	5+	3	5+	C 'H'Wk 'C'Wk NWBl	HC 76
7	2+	3-	6		HC 167
7	2+	4	7-	SSWX NNEX SEX*	HC 102
7	3-	2+	4	NWFl 'H'SfX[2] UrERc	HC 195
7	3-	2+	5	NWFl 'H'Bl	HC 139
7	3-	3-	7	SSEX ENEX	HC 110
7	3	1+	6		HC 133
7	3	2+	5	C	HC 140
7	3	2+	6	SSWX M.'P'Vl	HC 136
7	3	3-	6	ESEX	HC 98
7	3	3-	6	NWFl?	HC 169
7	3	3-	9+		HC 126
7	3	7-	5+		HC 69
7	3+	2+	7+	Br'POS'Pt	HC 67
7	3+	2+	6		HC R,1
7	3+	3+	5+	'P'FlPt MsSW NNWX	HC 116
7	4-	2+	6-		HC 161
7	4-	3+	5+	SSEX*	HC 44
7	4	3	6-	NWBl SWBl* SSWX WNWSko NNWSko	HC 59
7	4	6	7+	NWFl&Wk	HC 3
7	4+	6-	6		HC 46
7	5-	4+	7	C	HC 24
7+	2+	3-	6		HC 158
7+	3-	2	4-	NNWX* SEBl*	HC 104
7+	3	2+	7+		HC 51
7+	3	3-	4	ESEX	HC 131
7+	3	3+	8-	SSEX	HC 120
7+	3+	2	8		HC 71
7+	3+	2+	5-	M.E[3]	HC R,4
7+	3+	3	5	NNWX*	HC 171
7+	3+	3	9-	'P'FlPt*	HC 117
7+	3+	3+	8+	NWBl*	HC 68
7+	3+	4+	7+	C VgNE	HC 12



# = confirmed update

FISHER-BROWN DATA

Provisional data in red

PLATE ORDER					
STAMP	a	b	c	d	DETAILS NOTED
HD 9	5	5−	4	3−	C
HD 10	6	5+	7−	5−	C VgNE* 'H'Df*
HD 11	6	4	6	4	HgVl* 'H'TIW
HD 12	8	4+	5+	3+	C 'H'TIW
HD 13	6−	3+	5−	4+	C SDd ENEWk
HD 14	5+	5+	5−	5−	C
HD 15	7−	6	5	4+	C SDd
HD 16	6−	4+	4−	4−	C
HD 17	7−	5−	7+	3−	
HD 18	7	4+	4+	3+	SDd VgSE
HD 19	6−	4	2−	3+	HgSSW HgSVl VgNE
HD 20	6−	5−	4−	5+	VgNE* 'P'&'E'PtBk
HD 21	7	4	7−	3+	SEWk SSWWk
HD 22	5+	7+	5	3+	VgNE
HD 23	4+	6+	5−	3+	
HD 24	7+	6+	5+	4+	C MSW BlSW
HD 25	7+	4+	3+	5+	C VgNE* SSERc
HD 26	5−	6−	6	4	C HgSE VgNE VgSE SEWk
HD 27	5	3−	4−	3+	C VgNE VgSE SEWk ESEX
HD 28	7+	4−	5	4	VgNE
HD 29	5	3+	4+	2+	'D'Dd VgNE
HD 30	7−	3+	7	5+	'H'SfsX[2]&[4] ENEX
HD 31	7−	5	6	6	VgNE
HD 32	8	4+	2	3+	SDd NNEX
HD 33	5+	5+	3	7	
HD 34	5+	5	5−	2+	NNEX*
HD 35	5	6−	5	4+	'D'Df
HD 36	8−	6−	6+	5	
HD 37	5	4−	6	4	
HD 38	5−	5	5+	5	NWBl ESEX*
HD 39	8−	5	5+	4	NNEWk
HD 40	7+	3	6−	4+	
HD 41	6−	6−	6−	1+	
HD 42	4+	5−	6	7	
HD 43	6+	3+	5−	4+	BlNW
HD 44	8	4+	3+	4−	D.'H' NWWk
HD 45	7+	5+	6+	4+	C
HD 46	7−	4+	7+	4+	MsNW
HD 47	3+	6+	7	4+	
HD 48	8	5−	6−	5−	MSW
HD 49	7?	3	6−	4	NWBl SWBl
HD 50	8−	2+	7	3	NWBl
HD 51	6	4+	6−	5+	

REARRANGED INTO NUMERICAL ORDER					
a	b	c	d	DETAILS NOTED	STAMP
4−	4−	6−	2+	WBl	HD 94
4−	4	7−	3	C 'D'TIW	HD 88
4	3	3	5	C 'H'SfX[2]	HD R,4
4	3+	3	4+	NNWX* NNEX SSWSko	HD 134
4	4−	6	1+	ESERc	HD 105
4	4+	4−	7−	NNEX WSWX ERc%	HD 190
4	4+	7	4	'H'SfX[4] 'D'SfsX NNEX	HD 128
4	5+	5+	4	VgNE* ScE* 'D'TIW SSWX	HD 5
4+	3	5	3+	NNWX NNEX 'D'TIW	HD 96
4+	4−	2+	5		HD 173
4+	4	5	4+		HD 1a
4+	4	5	4+	Re VgNE	HD 1b
4+	4	6+	3	SSWX NNEX SSEX	HD 125
4+	4+	5−	4+	C	HD 7
4+	4+	6	2+	D'SfsX ESERc*	HD 78
4+	4+	6	3−	NWWk NEWk SWBl* 'D'Bl&TIW	HD 79
4+	5−	6	7		HD 42
4+	6+	5−	3+		HD 23
5−	3−	3−	6	SE(	HD 176
5−	3−	3+	4+	WNWX*	HD 155
5−	3+	2+	6+	EP	HD 184
5−	3+	5	3	NNWX ESEX	HD 99
5−	4−	6+	3	'D'Dd	HD 123
5−	4−	7	4−	C	HD 87
5−	5	5−	5+	C	HD 8
5−	5	5+	5	NWBl ESEX*	HD 38
5−	6−	6	4	C HgSE VgNE VgSE SEWk	HD 26
5	2+	2+	4+	EP	HD 187
5	2+	2+	5+		HD 201
5	3−	2+	3	EP	HD 180
5	3−	4−	3+	C VgNE VgSE SEWk ESEX	HD 27
5	3	3+	3	WP 'D'TIE	HD 185
5	3+	2+	4−	ERc%	HD R,3
5	3+	3−	4	NNEX 'D'TIW	HD 186
5	3+	4+	2+	'D'Dd VgNE	HD 29
5	3+	6	2−	SSWX 'D'TIW	HD 113
5	4−	6	4		HD 37
5	4	6+	2−	SSWX	HD 114
5	4+	6+	2+	NNWX SSEX MSW	HD 107
5	4+	8	6+		HD 64
5	5−	4	3−	C	HD 9
5	5−	7	1−	NWBl SWBl* SEWk	HD 83
5	6−	5	4+	'D'Df	HD 35



# = confirmed update

FISHER-BROWN DATA

Provisional data in red

PLATE ORDER					
STAMP	a	b	c	d	DETAILS NOTED
HD 52	6+	5−	6	4−	SWBl
HD 53	7	4	6	4+	
HD 54	8	2	5+	4	'E'FlPt
HD 55	7+	2	5+	4	'E'FlPt
HD 56	8	3+	4+	4+	'E'FlPt
HD 57	8−	3+	7	5+	SEBl*
HD 58	7+	5+	6+	3+	
HD 59	7	6−	6−	3	NWBl SWBl* ENEX
HD 60	8+	4	6−	6	
HD 61	8	4+	5	5	NWBl SWBl MSE
HD 62	6+	3+	6−	6	NWBl*
HD 63	6	5−	5+	5+	BrNW Br&Pt MsSW*
HD 64	5	4+	8	6+	
HD 65	8+	3+	4+	5	
HD 66	7−	4−	5	3+	
HD 67	6+	3	4+	6+	
HD 68	6	3+	4	5	
HD 69	8	4	7+	6+	
HD 70	7−	3+	6+	5	
HD 71	7−	2	7	5	'O'PtWk
HD 72	7+	3+	5+	6−	M.'D'-Sc
HD 73	7	3+	6	7	SSEX M.'D'SE
HD 74	5+	5−	6+	5+	SWBl 'P'PtWk
HD 75	7+	4	6	6	
HD 76	7+	5+	6+	3+	C 'D'Dd NWBl
HD 77	8+	4	4+	6−	H'.ESW&SW) 'D'SfsX SSEX ENEX
HD 78	4+	4+	6	2+	D'SfsX ESERc*
HD 79	4+	4+	6	3−	NWWk NEWk SWBl* 'D'Bl&TIW
HD 80	3	5−	7	1+	NWWk
HD 81	6	4	4+	1+	'D'Bl MSW BLESE*
HD 82	9−	3−	7−?	3	D'Wk NWBl SWBl NWWk
HD 83	5	5−	7	1−	NWBl SWBl* SEWk
HD 84	8	4−	7	1+	MsSW*-'H'Dd?
HD 85	6−	3	6+	1	NEWk SWBl*
HD 86	8	4	7+	1+	
HD 87	5−	4−	7	4−	C
HD 88	4−	4	7−	3	C 'D'TIW
HD 89	7−	3+	6	4−	C
HD 90	3+	4	6−	5	C NNWX 'H'Dd*
HD 91	8+	3+	6	0+	'H'TIE
HD 92	8+	4	6−	5+	
HD 93	6−	2+	6−	2+	NNWX SSWX ESEX&Sko
HD 94	4−	4−	6−	2+	WBl

REARRANGED INTO NUMERICAL ORDER					
a	b	c	d	DETAILS NOTED	STAMP
5+	3	2+	2+	'D'TIW Bl/UrW	HD 204
5+	3+	3−	4−		HD 181
5+	3+	6+	4+	NNWX SSWX*	HD 129
5+	4−	4+	4−	ESEX* WNWRC	HD 115
5+	4−	6+	4−	ESEX	HD 97
5+	5−	6+	5+	SWBl 'P'PtWk	HD 74
5+	5	5−	2+	NNEX*	HD 34
5+	5+	3	7		HD 33
5+	5+	5−	5−	C	HD 14
5+	7+	5	3+	VgNE	HD 22
6−	2+	6−	2+	NNWX SSWX ESEX&Sko	HD 93
6−	3	2+	4	'D'TIW	HD 177
6−	3	3	4+	BrPt LrERc	HD 194
6−	3	3	5	SSWX* 'D'SfX[1]	HD 164
6−	3	3	6+	NWFl*	HD 178
6−	3	3+	3	NNEX Bl/ESE 'D'SfX[1]	HD 189
6−	3	4	4−	Bl/W*	HD 147
6−	3	6+	1	NEWk SWBl*	HD 85
6−	3+	3−	6−		HD 150
6−	3+	5−	4+	C SDd ENEWk	HD 13
6−	4	2−	3+	HgSSW HgSVl VgNE	HD 19
6−	4+	3	6	'H'SfDf[4]	HD 170
6−	4+	4−	4−	C	HD 16
6−	4+	5	4+	'H'TIW	HD 6
6−	5−	4−	5+	VgNE* 'P'&'E'PtBk	HD 20
6−	6−	6−	1+		HD 41
6	2	3	2+	Bl/NW	HD 138
6	2+	2+	8−		HD 157
6	3	2+	5	SSEX ESEX	HD 151
6	3	3−	3	Bl/W*	HD 152
6	3	3	3+	EP	HD 145
6	3	3	4	ENEX ERc	HD 196
6	3	3	5	BlS/NW 'H'SfsX[1]&[3]	HD 166
6	3	3+	3−	NNEX	HD 174
6	3	3+	3	C NNWX NNEX*	HD 199
6	3	5	5	ESEX* 'H'TIW SRg	HD 4
6	3+	2+	4	NWFl Bl/NW	HD 139
6	3+	2+	4+	'H'SfsX[1]&[4]	HD 193
6	3+	3−	6−	Bl/ESE SSEX* 'H'SfsX[1]&[4]	HD 203
6	3+	3+	4+	NNEX*	HD 136
6	3+	4	4	'H'SfX[1] 'D'SfX[2]	HD 158
6	3+	4	5		HD 68
6	3+	4+	4+	D/SSE 'H'TIW	HD 2

#

# = confirmed update

FISHER-BROWN DATA

Provisional data in red

PLATE ORDER					
STAMP	a	b	c	d	DETAILS NOTED
HD 95	3	4+	5+	4	MSW
HD 96	4+	3	5	3+	NNWX NNEX 'D'TIW
HD 97	5+	4−	6+	4−	ESEX
HD 98	7−	3−	5−	3+	LrERc
HD 99	5−	3+	5	3	NNWX ESEX
HD 100	2+	4−	5+	0+	NNWX MSE 'H'.WSW
HD 101	7−	4	6+	0	'H'TIW MSE.'D' 'D'.ESE
HD 102	7	3−	6−	4−	'D'TIW LrWRc
HD 103	7+	3	5+	3−	'H'SfX[4] SSEX
HD 104	6	5+	6−	4−	WSWX NNWX*
HD 105	4	4−	6	1+	ESERc
HD 106	6+	4−	6	2−	'D'TIW&SfDf[2] NNEX*
HD 107	5	4+	6+	2+	NNWX SSEX MSW
HD 108	8+	3+	6+	1+	ESERc-ESEX* NNEX
HD 109	9	3−	5	2	'D'TIW&Wk SSEX
HD 110	7+	3	6+	5−	WSWX NNEX 'D'TIW MsNW*
HD 111	9	3	5	2−	'D'TIW
HD 112	7+	3+	6−	6	WSWX SSEX 'D'TIW*
HD 113	5	3+	6	2−	SSWX 'D'TIW
HD 114	5	4	6+	2−	SSWX
HD 115	5+	4−	4+	4−	ESEX* WNWRc
HD 116	8	3+	6+	4	'P'FlPt* WSWX NNWX MsSW*
HD 117	9	4	6	4−	NNEX
HD 118	6+	4−	6−	4	NNEX ESEX
HD 119	8+	4−	6+	2+	MSW 'D'Ab
HD 120	8+	3+	7−	2+	'D'Wk&SfsX NNWX*
HD 121	7	3	6	3−	NWX ESEX
HD 122	8+	3+	7	1+	SSWX NNWX
HD 123	5−	4−	6+	3	'D'Dd
HD 124	8+	3+	6+	4+	'D'SfX[2]
HD 125	4+	4	6+	3	SSWX NNEX SSEX
HD 126	7+	3−	7−	3+	MSW
HD 127	6+	3	7	4+	SSWX SEX* Bl/WNW Bl/E LrERc
HD 128	4	4+	7	4	'H'SfX[4] 'D'SfsX NNEX
HD 129	5+	3+	6+	4+	NNWX SSWX*
HD 130	8−	3+	7	2−	SEX 'H'SfX[2]
HD 131	8+	3−	6−	3	SSWX NNWX
HD 132	8	6	2	3	SSWX
HD 133	8−	3	3	4+	
HD 134	4	3+	3	4+	NNWX* NNEX SSWSko
HD 135	6+	3	3−	4+	WSWX
HD 136	6	3+	3+	4+	NNEX*
HD 137	8	4−	2	5+	ENEX

REARRANGED INTO NUMERICAL ORDER					
a	b	c	d	DETAILS NOTED	STAMP
6	4−	3	2	'D'SfX[2] SSWX*	HD 161
6	4	4+	1+	'D'Bl MSW BIESE*	HD 81
6	4	6	4	HgVl* 'H'TIW	HD 11
6	4+	6−	5+		HD 51
6	5−	5+	5+	BrNW Br&Pt MsSW*	HD 63
6	5+	6−	4−	WSWX NNWX*	HD 104
6	5+	7−	5−	C VgNE* 'H'Df*	HD 10
6+	2+	2+	3+	'H'SfX[1] BIENE*	HD 148
6+	2+	3	4−	NWFl 'H'SfX[1]	HD 149
6+	3−	2	3+	NNEX 'D'SfX[2]	HD 179
6+	3−	3−	3	WSWX SSEX* Bl/NW Bl/SE	HD 144
6+	3−	3−	4+		HD 165
6+	3	3−	4+	WSWX	HD 135
6+	3	3	3+	'H'SfX[4] ESEX	HD 162
6+	3	3	3+		HD 183
6+	3	4+	6+		HD 67
6+	3	7	4+	SSWX SEX* Bl/WNW Bl/E LrERc	HD 127
6+	3+	3	4	NWFl	HD 154
6+	3+	3+	6+		HD 159
6+	3+	5−	4+	BlNW	HD 43
6+	3+	6−	6	NWBl*	HD 62
6+	4−	6−	4	NNEX ESEX	HD 118
6+	4−	6	2−	'D'TIW&SfDf[2] NNEX*	HD 106
6+	4	5+	4−	'H'TIW NWFl	HD 3
6+	5−	6	4−	SWBl	HD 52
6+	5+	3−	6	SEX NWFl*	HD 156
6+	6+	3	3	'H'SfHX[2] SSWX Bl/NW	HD 142
7−	2	7	5	'O'PtWk	HD 71
7−	3−	2	5−	C 'H'SfsX[3]&[4] 'D'TIW	HD R,6
7−	3−	3	4+	WSWX SSEX	HD 160
7−	3−	5−	3+	LrERc	HD 98
7−	3	3+	3	Bls-Cn all round	HD 153
7−	3+	2+	7+	'H'SfX[4]	HD 192
7−	3+	6	4−	C	HD 89
7−	3+	6+	5		HD 70
7−	3+	7	5+	'H'SfsX[2]&[4] ENEX	HD 30
7−	4−	5	3+		HD 66
7−	4	6+	0	'H'TIW MSE.'D' 'D'.ESE	HD 101
7−	4+	7+	4+	MsNW	HD 46
7−	5−	7+	3−		HD 17
7−	5	6	6	VgNE	HD 31
7−	6	5	4+	C SDd	HD 15
7	2+	2+	3+		HD 182

# = confirmed update

FISHER-BROWN DATA

Provisional data in red

PLATE ORDER					
STAMP	a	b	c	d	DETAILS NOTED
HD 138	6	2	3	2+	Bl/NW
HD 139	6	3+	2+	4	NWFl Bl/NW
HD 140	9-	3-	3	3	MNE NWFl C
HD 141	9-	1	2+	5	NNWX* SEX WSWX* 'D'TlW Bl/NW
HD 142	6+	6+	3	3	'H'SfHX[2] SSWX Bl/NW
HD 143	7+	3+	2	4-	SSEX* 'H'SfX[4] Bl/W
HD 144	6+	3-	3-	3	WSWX SSEX* Bl/NW Bl/SE
HD 145	6	3	3	3+	EP
HD 146	8	2	2	4+	SSWX SSEX 'D'TlW EP
HD 147	6-	3	4	4-	Bl/W*
HD 148	6+	2+	2+	3+	'H'SfX[1] BlENE*
HD 149	6+	2+	3	4-	NWFl 'H'SfX[1]
HD 150	6-	3+	3-	6-	
HD 151	6	3	2+	5	SSEX ESEX
HD 152	6	3	3-	3	Bl/W*
HD 153	7-	3	3+	3	Bls-Cn all round
HD 154	6+	3+	3	4	NWFl
HD 155	5-	3-	3+	4+	WNWX*
HD 156	6+	5+	3-	6	SEX NWFl*
HD 157	6	2+	2+	8-	
HD 158	6	3+	4	4	'H'SfX[1] 'D'SfX[2]
HD 159	6+	3+	3+	6+	
HD 160	7-	3-	3	4+	WSWX SSEX
HD 161	6	4-	3	2	'D'SfX[2] SSWX*
HD 162	6+	3	3	3+	'H'SfX[4] ESEX
HD 163	8	4	3-	3	NWFl? SWX
HD 164	6-	3	3	5	SSWX* 'D'SfX[1]
HD 165	6+	3-	3-	4+	
HD 166	6	3	3	5	Bls/NW 'H'SfsX[1]&[3]
HD 167	8-	3-	3+	5+	
HD 168	8	3	3-	3-	SSWX* Bls/W
HD 169	8-	3-	3	2+	M.'D'
HD 170	6-	4+	3	6	'H'SfDf[4]
HD 171	8+	3	3+	5	
HD 172	8+	3	3	3+	ScS'H'
HD 173	4+	4-	2+	5	
HD 174	6	3	3+	3-	NNEX
HD 175	8-	3+	3-	4+	NERd
HD 176	5-	3-	3-	6	SE(
HD 177	6-	3	2+	4	'D'TlW
HD 178	6-	3	3	6+	NWFl*
HD 179	6+	3-	2	3+	NNEX 'D'SfX[2]
HD 180	5	3-	2+	3	EP

REARRANGED INTO NUMERICAL ORDER					
a	b	c	d	DETAILS NOTED	STAMP
7	3-	6-	4-	'D'TlW LrWRc	HD 102
7	3	3	3	C NWFl	HD R,5
7	3	3	4-	C 'H'thin&SfsAb[1]&[4]	HD 198
7	3	4	4+	ERc ENESko	HD 195
7?	3	6-	4	NWBl SWBl	HD 49
7	3	6	3-	NWX ESEX	HD 121
7	3+	6	7	SSEX M.'D'SE	HD 73
7	4	6	4+		HD 53
7	4	7-	3+	SEWk SSWWk	HD 21
7	4+	4+	3+	SDd VgSE	HD 18
7	6-	6-	3	NWBl SWBl* ENEX	HD 59
7+	2	5+	4	'E'FlPt	HD 55
7+	3-	2+	4	EP 'D'SfX[2] 'H'SfsX[1]&[4]	HD R,1
7+	3-	7-	3+	MSW	HD 126
7+	3	5+	3-	'H'SfX[4] SSEX	HD 103
7+	3	6-	4+		HD 40
7+	3	6+	5-	WSWX NNEX 'D'TlW MsNW*	HD 110
7+	3+	2	4-	SSEX* 'H'SfX[4] Bl/W	HD 143
7+	3+	5+	6-	M.'D'-Sc	HD 72
7+	3+	6-	6	WSWX SSEX 'D'TlW*	HD 112
7+	4-	5	4	VgNE	HD 28
7+	4	6	6		HD 75
7+	4+	3+	5+	C VgNE* SSERc	HD 25
7+	5+	6+	3+		HD 58
7+	5+	6+	3+	C 'D'Dd NWBl	HD 76
7+	5+	6+	4+	C	HD 45
7+	6+	5+	4+	C MSW BlSW	HD 24
8-	2+	7	3	NWBl	HD 50
8-	3-	3	2+	M.'D'	HD 169
8-	3-	3+	5+		HD 167
8-	3	3	4+		HD 133
8-	3+	3-	4+	NERd	HD 175
8-	3+	7	2-	SEX 'H'SfX[2]	HD 130
8-	3+	7	5+	SEBl*	HD 57
8-	5	5+	4	NNEWk	HD 39
8-	6-	6+	5		HD 36
8	2	2	4+	SSWX SSEX 'D'TlW EP	HD 146
8	2	5+	4	'E'FlPt	HD 54
8	3	3-	3-	SSWX* Bls/W	HD 168
8	3+	4+	4+	'E'FlPt	HD 56
8	3+	6+	4	'P'FlPt* WSWX NNWX MsSW*	HD 116
8	4-	2	5+	ENEX	HD 137
8	4-	7	1+	MsSW*-'H'Dd?	HD 84

# = confirmed update

FISHER-BROWN DATA

Provisional data in red

PLATE ORDER					
STAMP	a	b	c	d	DETAILS NOTED
HD 181	5+	3+	3−	4−	
HD 182	7	2+	2+	3+	
HD 183	6+	3	3	3+	
HD 184	5−	3+	2+	6+	EP
HD 185	5	3	3+	3	WP 'D'TIE
HD 186	5	3+	3−	4	NNEX 'D'TIW
HD 187	5	2+	2+	4+	EP
HD 188	3	3	3+	5	NNEX ESEX* 'H'SfX[4] WSWX*
HD 189	6−	3	3+	3	NNEX Bl/ESE 'D'SfX[1]
HD 190	4	4+	4−	7−	NNEX WSWX ERc%
HD 191	10−	3	4−	5+	NWFl
HD 192	7−	3+	2+	7+	'H'SfX[4]
HD 193	6	3+	2+	4+	'H'SfsX[1]&[4]
HD 194	6−	3	3	4+	BrPt LrERc
HD 195	7	3	4	4+	ERc ENESko
HD 196	6	3	3	4	ENEX ERc
HD 197	3+	3	3−	7	NWFl EP
HD 198	7	3	3	4−	C 'H'thin&SfsAb[1]&[4]
HD 199	6	3	3+	3	C NNWX NNEX*
HD 200	3+	2+	3−	7−	C M.E[3] SE( Bls/W
HD 201	5	2+	2+	5+	
HD 202	3+	3	3	4+	NNEX 'H'Ab&SfX[3]
HD 203	6	3+	3−	6−	Bl/ESE SSEX* 'H'SfsX[1]&[4]
HD 204	5+	3	2+	2+	'D'TIW Bl/UrW
HD R,1	7+	3−	2+	4	EP 'D'SfX[2] 'H'SfsX[1]&[4]
HD R,2	9−	2+	3−	3	'D'TIW
HD R,3	5	3+	2+	4−	ERc%
HD R,4	4	3	3	5	C 'H'SfX[2]
HD R,5	7	3	3	3	C NWFl
HD R,6	7−	3−	2	5−	C 'H'SfsX[3]&[4] 'D'TIW

HE

HE 1a	4+	3+	3+	3+	
HE 1b	4+	3+	3+	3+	'E'TIW
HE 2	7−	4−	6	4	'E'Wk* D/SSE* SDd
HE 3	7+	5−	6+	4+	H'TIW
HE 4	6+	4+	4+	5+	DSE DSW
HE 5	3+	4+	5+	6−	'H'Dd ScSVl
HE 6	5	4+	4+	5	MSSW 'H'TIW 'E'TIW
HE 7	5+	5−	5−	5	WSWX*
HE 8	5+	5+	5+	4+	SSEX* 'E'Bl*
HE 9	5	4	4+	7	C VgNE VgSE HgVl
HE 10	5+	5	4	6−	C NEWk
HE 11	5	3+	5+	5	

REARRANGED INTO NUMERICAL ORDER

a	b	c	d	DETAILS NOTED	STAMP
8	4	3−	3	NWFl? SWX	HD 163
8	4	7+	1+		HD 86
8	4	7+	6+		HD 69
8	4+	2	3+	SDd NNEX	HD 32
8	4+	3+	4−	D.'H' NWWk	HD 44
8	4+	5	5	NWBl SWBl MSE	HD 61
8	4+	5+	3+	C 'H'TIW	HD 12
8	5−	6−	5−	MSW	HD 48
8	6	2	3	SSWX	HD 132
8+	3−	6−	3	SSWX NNWX	HD 131
8+	3	3	3+	ScS'H'	HD 172
8+	3	3+	5		HD 171
8+	3+	4+	5		HD 65
8+	3+	6	0+	'H'TIE	HD 91
8+	3+	6+	1+	ESERc-ESEX* NNEX	HD 108
8+	3+	6+	4+	'D'SfX[2]	HD 124
8+	3+	7−	2+	'D'Wk&SfsX NNWX*	HD 120
8+	3+	7	1+	SSWX NNWX	HD 122
8+	4−	6+	2+	MSW 'D'Ab	HD 119
8+	4	4+	6−	H'.ESW&SW) 'D'SfsX SSEX ENEX	HD 77
8+	4	6−	5+		HD 92
8+	4	6−	6		HD 60
9−	1	2+	5	NNWX* SEX WSWX* 'D'TIW Bl/NW	HD 141
9−	2+	3−	3	'D'TIW	HD R,2
9−	3−	3	3	MNE NWFl C	HD 140
9−	3−	7−?	3	D'Wk NWBl SWBl NWWk	HD 82
9	3−	5	2	'D'TIW&Wk SSEX	HD 109
9	3	5	2−	'D'TIW	HD 111
9	4	6	4−	NNEX	HD 117
10−	3	4−	5+	NWFl	HD 191

HE

2−?	4+	5+	4+	'H'Bl	HE 79
2+	4+	3+	5	'E'TIW SEX	HE 101
3−	3	3−	5	Bl/WSW 'E'TIW M.ENE*	HE 192
3	3−	3	3+	'H'SfX[1] SW) EP	HE 180
3	4	4−	5+	'E'Bl SSWX*	HE 99
3	4	5−	6−	'H'SfX[4] NNEX SSEX	HE 100
3+	4+	5+	6−	'H'Dd ScSVl	HE 5
4−	3−	3−	4+	Bls/W	HE 168
4−	3	2+	3−	'E'Bl NNEX WNWX*	HE 91
4	2+	2	4	NRe? SSEX Bl/WSW	HE 179
4	2+	3−	6+	'H'SfsX[2]&[3]	HE 188
4+	3	2	3	'E'SfX[2]&TIW	HE 183

# = confirmed update

FISHER-BROWN DATA

Provisional data in red

PLATE ORDER					
STAMP	a	b	c	d	DETAILS NOTED
HE 12	5	5+	5+	4+	C
HE 13	5+	2+	6+	6	C SDd
HE 14	6-	5	5+	7-	C SSEWk
HE 15	6-	5+	5	4	C SDd HgVl*
HE 16	5+	4-	5-	6	C SSEX
HE 17	7-	3+	4+	5+	
HE 18	6	5+	5	6+	'H'Ab
HE 19	5+	4	6	6	ESEsko
HE 20	6-	5	6+	6-	VgNE SSEX
HE 21	6+	4-	4+	6	ESEWk
HE 22	5+	4-	6	5+	SSWX
HE 23	6-	5+	4+	7	
HE 24	6+	6+	5+	6+	C MsSW
HE 25	7+	5-	6	7	C VgNE 'E'Bl
HE 26	5+	7	7-	5+	C MsSE VgSE SWWk SEWk
HE 27	5+	5-	3+	7	C SEWk
HE 28	7+	2+	4+	6	HSc.ESE
HE 29	5+	6-	7+	5+	HgSE* NWFl?
HE 30	6+	5+	7+	7-	'E'Bl-MsSE
HE 31	7-	6+	7+	7	
HE 32	8-	4	3+	5+	
HE 33	6-	6	4+	8	SWRd at SE
HE 34	5+	5-	5	4+	'E'SfX[1]
HE 35	7+	6-	7	4+	
HE 36	8	7+	7+	6+	
HE 37	5	4+	6-	4+	NWX 'H'TlW
HE 38	5-	5	5+	4+	NWBl
HE 39	8-	5+	7	4	NWBl
HE 40	7+	3-	5+	4	
HE 41	7-	5-	5-	5+	'E'Df
HE 42	6-	4-	5+	6+	VgNE* 'H'Ab BlSW
HE 43	7+	3+	6-	5	NWFl
HE 44	6-	4+	4+	6+	NNWWk
HE 45	8	5-	6-	6+	HgVl HgSE 'E'FlPt NNEX
HE 46	6+	4-	6	4-	
HE 47	5-	5	5-	5-	SEBl
HE 48	8	5+	8-	5-	SWBl
HE 49	6-?	4+	7	5-	NWBl SWBl
HE 50	7-	3+	6	4+	NWBl
HE 51	6-	3	3+	5	MsNW*
HE 52	4+	4-	6+	4+	
HE 53	4+	6-	8+	2	'E'FlPt
HE 54	7+	4-	5-	4	NEWk

REARRANGED INTO NUMERICAL ORDER						
a	b	c	d	DETAILS NOTED		STAMP
4+	3	2+	5+	NWFl WSW(		HE 191
4+	3	3-	7			HE 133
4+	3	3	3+	EP		HE 177
4+	3	4+	6+	'E'SfX[2]		HE 129
4+	3+	3	6-	BlSW Bls.Vl		HE 142
4+	3+	3+	3+			HE 1a
4+	3+	3+	3+	'E'TlW		HE 1b
4+	4-	6+	4+			HE 52
4+	6-	8+	2	'E'FlPt		HE 53
5-	2+	2	2	ERc 'H'SfX[2] PhFl/SSW		HE 196
5-	3	2+	3+	WP EP		HE R,3
5-	3	2+	4+	ENEX&Sko ESEX		HE 189
5-	3	2+	5+	EP Bl/W		HE 197
5-	3+	2+	3+	SEAb? NNWRc		HE 175
5-	4-	3+	4+	WNWX		HE 105
5-	4	5-	5-	NNEX NWBl SWBl		HE 77
5-	4+	3	6-	'E'TlW DsSW&/SW		HE 97
5-	4+	4-	7	C 'E'TlW NNEX		HE 88
5-	4+	5	4	'E'Rc&Bl SERc		HE 78
5-	5	5-	5-	SEBl		HE 47
5-	5	5+	4+	NWBl		HE 38
5	3-	3	5-	WNWX 'E'Bl		HE 121
5	3	2	7+	EP 'E'TlW		HE 176
5	3	2+	3	EP		HE 187
5	3	2+	4+	SSEX Bl/W		HE 203
5	3+	4	7	SSWX 'H'SfsX[1]&[4]		HE 128
5	3+	5+	5			HE 11
5	4-	7	2	C 'H'TlE&Dd*		HE 90
5	4	4+	7	C VgNE VgSE HgVl		HE 9
5	4+	4+	5	MSSW 'H'TlW 'E'TlW		HE 6
5	4+	6-	4+	NWX 'H'TlW		HE 37
5	5	5	2+	Ms.'H'-Dd? Ms.'E'-Dd? BrNW		HE 83
5?	5	5+	6+	NWBl WBl SWBl		HE 74
5	5+	5+	4+	C		HE 12
5+	2+	2	3	NRc EP 'E'SfX[2]		HE 193
5+	2+	2+	3+	NWFl		HE 138
5+	2+	3-	4	'H'SfX[3] NWFl 'E'SfX[2]		HE 148
5+	2+	6+	6	C SDd		HE 13
5+	3-	3	5+			HE 150
5+	3-	3	6-			HE 164
5+	3	2+	3	C NNERc 'H'TlW 'E'TlW		HE 199
5+	3	3-	5+	'H'TlW		HE 184
5+	3	3	6-	NNEX 'H'SfsX[1]&[2]		HE R,2

# = confirmed update

FISHER-BROWN DATA

Provisional data in red

PLATE ORDER					
STAMP	a	b	c	d	DETAILS NOTED
HE 55	7	4+	5+	5	
HE 56	8+	3+	5+	6+	
HE 57	8	4	5	3	EBI
HE 58	7	4+	4	5-	
HE 59	8-	4	5+	2+	NWBI SWBI
HE 60	8	4+	5-	5	MSW* NEWk
HE 61	8-	3+	6+	5+	NWBI SWBI
HE 62	6-	4+	6+	5-	
HE 63	7-	5-	7	4	
HE 64	5+	4+	4+	5	
HE 65	7-	4-	2	5+	NWWk NEWk
HE 66	7	4	5+	4+	
HE 67	7+	4-	6	6+	BrNW Br'POS'Pt MN'P'Pt
HE 68	6	3	4+	5	NWBI* BrNE
HE 69	8	3+	6+	6+	
HE 70	8+	3	5+	5	
HE 71	6+	3	4+	6	'O'PtWk
HE 72	8-?	4	5	6	NWBI SWBI SSEX
HE 73	7	3+	5-	5+	NWWk NEWk
HE 74	5?	5	5+	6+	NWBI WBI SWBI
HE 75	7-	4	6-	4-	
HE 76	8+	5-	7-	6-	C 'H'Wk
HE 77	5-	4	5-	5-	NNEX NWBI SWBI
HE 78	5-	4+	5	4	'E'Rc&BI SERc
HE 79	2-?	4+	5+	4+	'H'BI
HE 80	5+	5	5-	3+	NWWk
HE 81	8-	4	5	2+	
HE 82	9+	4+	5-	6-	SWBI NWWk
HE 83	5	5	5	2+	Ms.'H'-Dd? Ms.'E'-Dd? BrNW
HE 84	6+	4	4+	2	MsSW* 'H'Dd? NNERc
HE 85	7	4-	5-	3	NEWk MsSW Ms'A'Pt Ms'N'ofPEN'VI
HE 86	10	4+	4+	7-	
HE 87	9	4+	4	6	NWBI* SWBI*
HE 88	5-	4+	4-	7	C 'E'TIW NNEX
HE 89	7	3	5-	5	C SSWX
HE 90	5	4-	7	2	C 'H'TIE&Dd*
HE 91	4-	3	2+	3-	'E'BI NNEX WNWX*
HE 92	7+	4	5-	5	E'TIE&Df
HE 93	7	2+	3	2+	NNEX WSWHRc
HE 94	7	4-	3+	6-	E'BI WBI ESEX*
HE 95	6-	4+	4	5-	
HE 96	7+	3	4-	4-	NWX
HE 97	5-	4+	3	6-	'E'TIW DsSW&/SW

REARRANGED INTO NUMERICAL ORDER					
a	b	c	d	DETAILS NOTED	STAMP
5+	3+	2+	4	NNWX* NEX	HE 181
5+	3+	3-	3-	LrWRc	HE 185
5+	3+	3-	5+	BI/SW	HE 174
5+	3+	3	5+	SSWX*	HE 115
5+	3+	3+	6	ESEX 'H'SfX[4] 'E'BI&TIW	HE 113
5+	4-	5-	6	C SSEX	HE 16
5+	4-	6	5+	SSWX	HE 22
5+	4	6	6	ESESko	HE 19
5+	4+	4+	5		HE 64
5+	5-	3+	7	C SEWk	HE 27
5+	5-	5-	5	WSWX*	HE 7
5+	5-	5	4+	'E'SfX[1]	HE 34
5+	5	2+	3-	NNWX NNEX Bls/W Bls/E	HE 143
5+	5	4	6-	C NEWk	HE 10
5+	5	5-	3+	NWWk	HE 80
5+	5+	5+	4+	SSEX* 'E'BI*	HE 8
5+	6-	7+	5+	HgSE* NWFI?	HE 29
5+	7	7-	5+	C MsSE VgSE SWWk SEWk	HE 26
6-	2+	2	5+	NNEX UrERc 'E'TIW	HE 200
6-	3-	3	3+	NNWX* DS'H'	HE 169
6-	3-	3+	4	C NWFI	HE R,6
6-	3	2+	3+	BI.WSW	HE 182
6-	3	3	5-	BI/LrW ESEX	HE 170
6-	3	3+	5	MsNW*	HE 51
6-	3	4-	4+	SSERc	HE 112
6-	4-	5+	6+	VgNE* 'H'Ab BlSW	HE 42
6-	4	3	5	NWFI LrWRc 'E'SfX[2]	HE 163
6-	4+	4	5-		HE 95
6-	4+	4+	6+	NNWWk	HE 44
6-	4+	6+	5-		HE 62
6-?	4+	7	5-	NWBI SWBI	HE 49
6-	5	5+	7-	C SSEWk	HE 14
6-	5	6+	6-	VgNE SSEX	HE 20
6-	5+	4+	7		HE 23
6-	5+	5	4	C SDd HgVI*	HE 15
6-	6	4+	8	SWRd at SE	HE 33
6	2+	4	5	ESEX 'E'BI&SfX[5] BI/LrW	HE 127
6	3-	2+	5	NWFI ERc% SSEX SSWRg&X	HE 198
6	3-	3-	4+	NWFI	HE 202
6	3-	3-	6	WNWX* BI/W	HE 139
6	3	2	6+	EP M.NNW* SE( 'H'SfsX[1]&[4]	HE 186
6	3	2+	5-	NNEX ENEBk	HE 144
6	3	2+	5+		HE 147



# = confirmed update

FISHER-BROWN DATA

Provisional data in red

PLATE ORDER					
STAMP	a	b	c	d	DETAILS NOTED
HE 98	7-	3-	4+	5+	'H'SfX[4] NNWX ESEX SSERc
HE 99	3	4	4-	5+	'E'Bl SSWX*
HE 100	3	4	5-	6-	'H'SfX[4] NNEX SSEX
HE 101	2+	4+	3+	5	'E'TIW SEX
HE 102	7-	3-	3+	4-	'E'Ab&TIW MsSW
HE 103	6+	3	3+	4+	MS.'E'&TIW
HE 104	7	3+	4	4-	
HE 105	5-	4-	3+	4+	WNWX
HE 106	6+	3+	4+	6-	ESEX Ms-BlSE
HE 107	6	3	4-	5	'E'TIW
HE 108	7+	2	4-	7-	ESEX
HE 109	9-	3-	4-	4-	NNEX
HE 110	8	3+	4	6-	'E'SfX[1] MSE* NWX*
HE 111	7+	3	4-	5-	WSWX* ESEX*
HE 112	6-	3	4-	4+	SSERc
HE 113	5+	3+	3+	6	ESEX 'H'SfX[4] 'E'Bl&TIW
HE 114	7	3+	3	3+	'E'Bl&TIW SSWX
HE 115	5+	3+	3	5+	SSWX*
HE 116	8	3-	3+	5+	'P'FlPt MsSE MsPt SSWX 'E'TIW
HE 117	10	3+	4+	7+	'E'TIW
HE 118	7	3+	4-	3+	LrERc
HE 119	8-	3-	3+	6-	'E'TIW
HE 120	9+	4-	3	5-	WBl MNW 'E'TIW
HE 121	5	3-	3	5-	WNWX 'E'Bl
HE 122	9	3	4-	4	ESEX ENEX
HE 123	7	3	4-	6-	ENEX
HE 124	7+	3-	3	7	MsNE MsNW
HE 125	6+	4+	5-	6	
HE 126	8+	3+	4	4+	SSEX
HE 127	6	2+	4	5	ESEX 'E'Bl&SfX[5] Bl/LrW
HE 128	5	3+	4	7	SSWX 'H'SfsX[1]&[4]
HE 129	4+	3	4+	6+	'E'SfX[2]
HE 130	7	4-	5-	6	NNEX* SSEX ESEX
HE 131	8-	3-	3+	5-	NNEX* WSWX SSWX NWX
HE 132	7	3-	2	3+	ESEX 'E'TIW
HE 133	4	3	3-	7	
HE 134	7-	2+	3	3+	NNEX
HE 135	8-	3-	3-	4+	'PE'VlWk
HE 136	6+	3-	3	4+	
HE 137	9	4-	3-	3-	ESEX
HE 138	5+	2+	2+	3+	NWFl
HE 139	6	3-	3-	6	WNWX* Bl/W
HE 140	8	3	3-	3+	C NNWX

REARRANGED INTO NUMERICAL ORDER						
a	b	c	d	DETAILS NOTED		STAMP
6	3	3-	3+	NNWX ERc%		HE 190
6	3	3	4+	WP E%		HE R,4
6	3	4-	5	'E'TIW		HE 107
6	3	4+	5	NWBl* BrNE		HE 68
6	3+	2+	5-	Bl/W Bl.SW		HE 194
6	5-	2+	5			HE 145
6	5+	5	6+	'H'Ab		HE 18
6	6-	3-	5+	NNEX* SSEX SSWX M&BlSE		HE 141
6+	2+	2-	4			HE 165
6+	2+	2+	6+	SSWX 'E'SfX[1]		HE 166
6+	2+	3-	1+	Bl/SW*		HE 151
6+	2+	3-	3+	'H'SfX[4]		HE 178
6+	2+	3-	6			HE 173
6+	3-	3	4+			HE 136
6+	3	2+	5	'H'TIW Bls/W*		HE 204
6+	3	3+	3+	'E'SfX[2]		HE 155
6+	3	3+	4+	MS.'E'&TIW		HE 103
6+	3	4+	6	'O'PtWk		HE 71
6+	3+	2+	5-	UrERc 'E'SfX[1]		HE 195
6+	3+	4+	6-	ESEX Ms-BlSE		HE 106
6+	4-	4+	6	ESEWk		HE 21
6+	4-	6	4-			HE 46
6+	4	3-	5-	SSEX 'H'SfX[4]		HE 156
6+	4	4+	2	MsSW* 'H'Dd? NNERc		HE 84
6+	4+	4+	5+	DSE DSW		HE 4
6+	4+	5-	6			HE 125
6+	5+	7+	7-	'E'Bl-MsSE		HE 30
6+	6+	5+	6+	C MsSW		HE 24
7-	2+	3	3+	NNEX		HE 134
7-	3-	3+	4-	'E'Ab&TIW MsSW		HE 102
7-	3-	4+	5+	'H'SfX[4] NNWX ESEX SSERc		HE 98
7-	3+	4+	5+			HE 17
7-	3+	6	4+	NWBl		HE 50
7-	4-	2	5+	NWWk NEWk		HE 65
7-	4-	6	4	'E'Wk* D/SSE* SDd		HE 2
7-	4	6-	4-			HE 75
7-	5-	5-	5+	'E'Df		HE 41
7-	5-	7	4			HE 63
7-	6+	3-	3+	NNWX ESEX 'H'TIE		HE 161
7-	6+	7+	7			HE 31
7	1	3+	5+	NWFl ENEX Bl/SW		HE 149
7	2+	2+	5	NWRd		HE 154
7	2+	3	2+	NNEX WSWHRc		HE 93



# = confirmed update

FISHER-BROWN DATA

Provisional data in red

PLATE ORDER									
STAMP	a	b	c	d	DETAILS NOTED				
HE 141	6	6−	3−	5+	NNEX* SSEX SSWX M&BISE				
HE 142	4	3+	3	6−	BlSW Bls.Vl				
HE 143	5+	5	2+	3−	NNWX NNEX Bls/W Bls/E				
HE 144	6	3	2+	5−	NNEX ENEBk				
HE 145	6	5−	2+	5					
HE 146	7+	5−	2+	6+	'H'SfX[1] EP				
HE 147	6	3	2+	5+					
HE 148	5+	2+	3−	4	'H'SfX[3] NWFl 'E'SfX[2]				
HE 149	7	1	3+	5+	NWFl ENEX Bl/SW				
HE 150	5+	3−	3	5+					
HE 151	6+	2+	3−	1+	Bl/SW*				
HE 152	8−	2+	3	6+	Bl/SW				
HE 153	8−	3+	3	6+	'H'SfX[2] Cn				
HE 154	7	2+	2+	5	NWRd				
HE 155	6+	3	3+	3+	'E'SfX[2]				
HE 156	6+	4	3−	5−	SSEX 'H'SfX[4]				
HE 157	7+	3−	3−	4+	'H'SfX[4]				
HE 158	8	3	3	2+	ESEBk NWX?				
HE 159	8+	3	5+	7+	BINNW NWFl NEWk				
HE 160	7+	6−	3+	4−	NWFl 'GE'PtWk				
HE 161	7−	6+	3−	3+	NNWX ESEX 'H'TIE				
HE 162	7	3	3−	3	WSWX				
HE 163	6−	4	3	5	NWFl LrWRc 'E'SfX[2]				
HE 164	5+	3−	3	6−					
HE 165	6+	2+	2−	4					
HE 166	6+	2+	2+	6+	SSWX 'E'SfX[1]				
HE 167	7+	2+	3+	4+	'H'TIE ENEWk&Sko				
HE 168	4−	3−	3−	4+	BlS/W				
HE 169	6−	3−	3	3+	NNWX* DS'H'				
HE 170	6−	3	3	5−	Bl/LrW ESEX				
HE 171	7	3−	3+	6+	'H'SfX[1]				
HE 172	7+	4	3	3+	NWFl				
HE 173	6+	2+	3−	6					
HE 174	5+	3+	3−	5+	Bl/SW				
HE 175	5−	3+	2+	3+	SEAb? NNWRc				
HE 176	5	3	2	7+	EP 'E'TIW				
HE 177	4+	3	3	3+	EP				
HE 178	6+	2+	3−	3+	'H'SfX[4]				
HE 179	4+	2+	2	4	NRe? SSEX Bl/WSW				
HE 180	3	3−	3	3+	'H'SfX[1] SW) EP				
HE 181	5+	3+	2+	4	NNWX* NEX				
HE 182	6−	3	2+	3+	Bl.WSW				
HE 183	4+	3	2	3	'E'SfX[2]&TIW				

REARRANGED INTO NUMERICAL ORDER									
a	b	c	d	DETAILS NOTED					STAMP
7	3−	2	3+	ESEX 'E'TIW					HE 132
7	3−	2+	5+						HE R,1
7	3−	3+	6+	'H'SfX[1]					HE 171
7	3	2	1+	NNWX ENEX Ch					HE 201
7	3	2+	4−	C Bl/WSW					HE R,5
7	3	3−	3	WSWX					HE 162
7	3	4−	6−	ENEX					HE 123
7	3	5−	5	C SSWX					HE 89
7	3+	3	3+	'E'Bl&TIW SSWX					HE 114
7	3+	4−	3+	LrERc					HE 118
7	3+	4	4−						HE 104
7	3+	5−	5+	NWWk NEWk					HE 73
7	4−	3+	6−	E'Bl WBl ESEX*					HE 94
7	4−	5−	3	NEWk MsSW Ms'A'Pt Ms'N'ofPEN'Vl					HE 85
7	4−	5−	6	NNEX* SSEX ESEX					HE 130
7	4	5+	4+						HE 66
7	4+	4	5−						HE 58
7	4+	5+	5						HE 55
7+	2	4−	7−	ESEX					HE 108
7+	2+	3+	4+	'H'TIE ENEWk&Sko					HE 167
7+	2+	4+	6	HSc.ESE					HE 28
7+	3−	3−	4+	'H'SfX[4]					HE 157
7+	3−	3	7	MsNE MsNW					HE 124
7+	3−	5+	4						HE 40
7+	3	4−	4−	NWx					HE 96
7+	3	4−	5−	WSWX* ESEX*					HE 111
7+	3+	6−	5	NWFl					HE 43
7+	4−	5−	4	NEWk					HE 54
7+	4−	6	6+	BrNW Br'POS'Pt MN'P'Pt					HE 67
7+	4	3	3+	NWFl					HE 172
7+	4	5−	5	E'TIE&Df					HE 92
7+	5−	2+	6+	'H'SfX[1] EP					HE 146
7+	5−	6	7	C VgNE 'E'Bl					HE 25
7+	5−	6+	4+	H'TIW					HE 3
7+	6−	3+	4−	NWFl 'GE'PtWk					HE 160
7+	6−	7	4+						HE 35
8−	2+	3	6+	Bl/SW					HE 152
8−	3−	3−	4+	'PE'VIWk					HE 135
8−	3−	3+	5−	NNEX* WSWX SSWX NWX					HE 131
8−	3−	3+	6−	'E'TIW					HE 119
8−	3+	3	6+	'H'SfX[2] Cn					HE 153
8−	3+	6+	5+	NWBl SWBl					HE 61
8−	4	3+	5+						HE 32

# = confirmed update

PLATE ORDER					
STAMP	a	b	c	d	DETAILS NOTED
HE 184	5+	3	3−	5+	'H'TIW
HE 185	5+	3+	3−	3−	LrWRc
HE 186	6	3	2	6+	EP M.NNW* SE( 'H'SfsX[1]&[4]
HE 187	5	3	2+	3	EP
HE 188	4+	2+	3−	6+	'H'SfsX[2]&[3]
HE 189	5−	3	2+	4+	ENEX&Sko ESEX
HE 190	6	3	3−	3+	NNWX ERc%
HE 191	4+	3	2+	5+	NWFl WSW(
HE 192	3−	3	3−	5	Bl/WSW 'E'TIW M.ENE*
HE 193	5+	2+	2	3	NRc EP 'E'SfX[2]
HE 194	6	3+	2+	5−	Bl/W Bl.SW
HE 195	6+	3+	2+	5−	UrERc 'E'SfX[1]
HE 196	5−	2+	2	2	ERc 'H'SfX[2] PhFl/SSW
HE 197	5−	3	2+	5+	EP Bl/W
HE 198	6	3−	2+	5	NWFl ERc% SSEX SSWRg&X
HE 199	5+	3	2+	3	C NNERc 'H'TIW 'E'TIW
HE 200	6−	2+	2	5+	NNEX UrERc 'E'TIW
HE 201	7	3	2	1+	NNWX ENEX Ch
HE 202	6	3−	3−	4+	NWFl
HE 203	5	3	2+	4+	SSEX Bl/W
HE 204	6+	3	2+	5	'H'TIW Bls/W*
HE R,1	7	3−	2+	5+	
HE R,2	5+	3	3	6−	NNEX 'H'SfsX[1]&[2]
HE R,3	5−	3	2+	3+	WP EP
HE R,4	6	3	3	4+	WP E%
HE R,5	7	3	2+	4−	C Bl/WSW
HE R,6	6−	3−	3+	4	C NWFl

HF

HF 1a	4+	3	5	5+	
HF 1b	4+	3	5	5+	'H'TIW
HF 2	6−	5+	4	6−	SDd
HF 3	6	3+	3	5	DsSW
HF 4	7−	3	4−	5−	SSEX DSW 'H'TIW
HF 5	4−	4+	5+	4	DS'N'Vl
HF 6	6+	5−	3+	7+	NWFl NEWk
HF 7	4+	6−	4+	5	C ENEWk
HF 8	5+	5+	4+	4+	C SSEX
HF 9	5−	5	4	5+	C ESEX ScSE 'H'SfX[4]
HF 10	6	4+	5	5	C VgNW*
HF 11	5+	3	5	6	NEWk 'F'SfXW[1]
HF 12	5−	5	5+	5+	C
HF 13	6+	4+	6+	5	C SDd ENEWk
HF 14	6−	6−	4+	5+	C

FISHER-BROWN DATA

REARRANGED INTO NUMERICAL ORDER

Provisional data in red

a	b	c	d	DETAILS NOTED	STAMP
8−	4	5	2+		HE 81
8−?	4	5	6	NWBl SWBl SSEX	HE 72
8−	4	5+	2+	NWBl SWBl	HE 59
8−	5+	7	4	NWBl	HE 39
8	3−	3+	5+	'P'FlPt MsSE MsPt SSWX 'E'TIW	HE 116
8	3	3−	3+	C NNWX	HE 140
8	3	3	2+	ESEBk NWX?	HE 158
8	3+	4	6−	'E'SfX[1] MSE* NWX*	HE 110
8	3+	6+	6+		HE 69
8	4	5	3	EBl	HE 57
8	4+	5−	5	MSW* NEWk	HE 60
8	5−	6−	6+	HgVl HgSE 'E'FlPt NNEX	HE 45
8	5+	8−	5−	SWBl	HE 48
8	7+	7+	6+		HE 36
8+	3	5+	5		HE 70
8+	3	5+	7+	BlNNW NWFl NEWk	HE 159
8+	3+	4	4+	SSEX	HE 126
8+	3+	5+	6+		HE 56
8+	5−	7−	6−	C 'H'Wk	HE 76
9−	3−	4−	4−	NNEX	HE 109
9	3	4−	4	ESEX ENEX	HE 122
9	4−	3−	3−	ESEX	HE 137
9	4+	4	6	NWBl* SWBl*	HE 87
9+	4−	3	5−	WBl MNW 'E'TIW	HE 120
9+	4+	5−	6−	SWBl NWWk	HE 82
10	3+	4+	7+	'E'TIW	HE 117
10	4+	4+	7−		HE 86

3	3	3	3	ERc% 'H'Ab&SfsX[2]&[4]	HF 196
3+	3+	3−	4+	SEX Bl/W	HF 128
3+	3	2+	5−	ERc% BlsW	HF 203
3+	3	3	5−		HF 188
4−	3	2+	3+	WSWX ESEsko	HF 178
4−	3	3	5+	NNEX* 'H'SfX[4]	HF 202
4−	3+	2+	5+		HF 101
4−	3+	3	4−	'F'SfXE[1] NNWX*	HF 107
4−	3+	3	6+	NWX NNEX	HF 164
4−	4	3−	5−	MNW	HF 99
4−	4+	5+	4	DS'N'Vl	HF 5
4	2	2+	3−	NNEX ESEX	HF 136
4	2+	3	3+	WSWWk	HF 199
4	4	3	4+	SSWX	HF 100
4	7−	5+	6+		HF 47

HF

# = confirmed update

FISHER-BROWN DATA

Provisional data in red

PLATE ORDER					
STAMP	a	b	c	d	DETAILS NOTED
HF 15	6−	3+	5+	5−	C SdD* M/ENE*
HF 16	6−	5	5−	4+	WSWX SSEX NE complete
HF 17	6	4+	5+	6−	SSWWk
HF 18	7+	3+	7	3+	VgSE Br'GE'Pt BrNNE 'F'Df
HF 19	5	5	4	5	NNEX* HgSSE WNWWk
HF 20	5	3+	6−	6+	
HF 21	7	4	5−	5+	'F'Dd* WNWBk
HF 22	6+	3+	5+	6	BlSW SSWX WSWDd
HF 23	5+	5−	3−	6+	SEBl
HF 24	7−	5−	5+	4+	C 'H'Df
HF 25	7−	5+	5	4+	C BlNW 'H'Df
HF 26	5−	4	5+	4+	C VgSE VgNE*
HF 27	5	5	4+	4+	C VgNE* VgSE
HF 28	7+	5+	5−	6	
HF 29	5	6−	6−	7−	'F'Df VgNE VgSE
HF 30	7−	5−	6+	6+	
HF 31	7−	7	7	5+	SEWk ENEWk
HF 32	7+	4	7−	4	'H'Ab
HF 33	6−	6+	5	4+	NNWWk
HF 34	7	7−	5+	6−	
HF 35	6+	5+	6	6+	'H'Ab
HF 36	7+	4+	5−	5+	ENEX*
HF 37	5	6	3+	4+	
HF 38	5−	6+	3−	5+	NWBl SWBl
HF 39	7+	4+	3+	4	NWBl SWBl
HF 40	7+	3+	4+	4	
HF 41	6	4−	4+	4+	
HF 42	6+	4	3	4	SWBl MNE HgVl
HF 43	7−	4	5+	4+	NWFl
HF 44	6+	4+	6	5	
HF 45	7+	6−	4+	5	C VgSE
HF 46	6	4−	5−	5−	NWBl NEBl
HF 47	4	7−	5+	6+	
HF 48	8−	5+	5−	6+	'GE'FlPt
HF 49	5+	5−	4+	4+	NWBl SWBl SSERc
HF 50	7	3−	4	4+	NWBl SWBl
HF 51	5+	2	3	6−	
HF 52	5	5	3	5+	
HF 53	7−	4	4+	6+	SWBl* 'E'FlPt
HF 54	8	3+	3	5+	EBl*
HF 55	7+	6−	4−	4+	EBl
HF 56	7+	4	3+	5−	
HF 57	8−	4	3	6−	SWBl*

REARRANGED INTO NUMERICAL ORDER					
a	b	c	d	DETAILS NOTED	STAMP
4+	3	5	5+		HF 1a
4+	3	5	5+	'H'TlW	HF 1b
4+	4−	2+	2+	ESEX LrERc	HF 118
4+	4	3+	5−	'H'Bl SWRc NEWk	HF 79
4+	5	3−	4	NNWX ESEX	HF 111
4+	6−	4+	5	C ENEWk	HF 7
5−	3−	2+	6−	'H'SfX[4] WP EP	HF R,3
5−	3	3	5	WSWX NEX	HF 129
5−	3	3	6+	Bl/W	HF 204
5−	4	2+	4+	'F'TlE SSWX*	HF 94
5−	4	3−	4+	SSEX*	HF 125
5−	4	5+	4+	C VgSE VgNE*	HF 26
5−	4+	2+	3+	SSWX SSEX	HF 95
5−	4+	2+	4+	C MNE	HF 88
5−	5	3−	5+	NWBl SWBl	HF 38
5−	5	4	4	NEWk SWWk 'F'TlE	HF 80
5−	5	4	5+	C ESEX ScSE 'H'SfX[4]	HF 9
5−	6+	5+	5+	C	HF 12
5	3−	3	6		HF 171
5	3	3	5		HF 176
5	3	3	4	BlS/LrE	HF 187
5	3	4−	5		HF 174
5	3+	3−	5+	C SSWX 'H'Dd*	HF 90
5	3+	6−	6+		HF 20
5	4−	3−	3−	ESEX	HF 105
5	4−	3	4+	NNEX* Bl/WNW Bl/LrE	HF 127
5	4−	4−	5+	NWWk NEWk MsSSE MsESE	HF 85
5	4	3−	5+	C NNWX	HF 89
5	4+	4−	6−		HF 64
5	5	3	5+		HF 52
5	5	4	5	NNEX* HgSSE WNWWk	HF 19
5	5	4+	4+	C VgNE* VgSE	HF 27
5	6−	6−	7−	'F'Df VgNE VgSE	HF 29
5	6	3+	4+		HF 37
5+	2	3	6−		HF 51
5+	2+	3−	6−	NWFl Bl/W 'H'TlW	HF 148
5+	3	2+	6−	SSWX*	HF 184
5+	3	4−	7	'F'TlE ENEX*	HF 158
5+	3	5	6−	ESEX NNEX NWBl NEBl WBl	HF 77
5+	3	5	6	NEWk 'F'SfXW[1]	HF 11
5+	3+	2+	4+	C NNEX 'F'SfWk[3]	HF 185
5+	3+	2+	6−	ESEX NWFl* Bl/W	HF 139
5+	3+	3	2+	'H'SfX[1] 'F'SfsXW[1]&[2]	HF 193

# = confirmed update

FISHER-BROWN DATA

Provisional data in red

PLATE ORDER					
STAMP	a	b	c	d	DETAILS NOTED
HF 58	9	4	5	3+	SWBl
HF 59	9+	3+	5−	4	NWBl MsSW*
HF 60	6−	6	4+	5−	SWBl*
HF 61	7?	5+	4−	5+	NWHBl WHBl SWHBl
HF 62	6+	4−	3	6−	
HF 63	6+	4+	4	5	PtWk
HF 64	5	4+	4−	6−	
HF 65	7−	3+	3+	6+	
HF 66	8−	4−	4−	6+	NWWk
HF 67	6+	3+	3−	5−	Br'O'Pt HScNNW
HF 68	7−	3+	3	6	BrNW Br'PO'Pt
HF 69	7+	4+	3	7−	
HF 70	7	3−	3−	6−	'F'Df
HF 71	7−	3+	3−	6+	EBI*
HF 72	8	3+	4+	7−	NWBl* SWBl*
HF 73	7−	4−	3	6+	NNEX
HF 74	8−?	4	3+	5+	
HF 75	7	4−	4	5+	
HF 76	7	4+	4+	4+	C
HF 77	5+	3	5	6−	ESEX NNEX NWBl NEBl WBl
HF 78	6	4+	3	2+	ESERc NEWk
HF 79	4+	4	3+	5−	'H'Bl SWRc NEWk
HF 80	5−	5	4	4	NEWk SWWk 'F'TlE
HF 81	8−	4−	3+	2+	NWk
HF 82	8	4	4−	3+	'F'Wk NWWk
HF 83	5+	5−	4−	4+	
HF 84	7+	4	4−	2+	NEWk
HF 85	5	4−	4−	5+	NWWk NEWk MsSSE MsESE
HF 86	9−	4	4	3	
HF 87	9	4	3	2+	C NWBl SWBl 'POS'PtWk
HF 88	5−	4+	2+	4+	C MNE
HF 89	5	4	3−	5+	C NNWX
HF 90	5	3+	3−	5+	C SSWX 'H'Dd*
HF 91	7+	4−	3+	4+	F'TlE ENEX
HF 92	7−	4	3−	4+	
HF 93	7−	3−	4+	3+	Bl/WNW Ms.'P'Pt
HF 94	5−	4	2+	4+	'F'TlE SSWX*
HF 95	5−	4+	2+	3+	SSWX SSEX
HF 96	8	4−	3+	5+	ENEX* 'H'TlE
HF 97	6	4+	3+	4−	'F'SfX[1]
HF 98	8	3+	2+	5−	
HF 99	4−	4	3−	5−	MNW
HF 100	4	4	3	4+	SSWX

REARRANGED INTO NUMERICAL ORDER

a	b	c	d	DETAILS NOTED	STAMP
5+	3+	3+	4−		HF 183
5+	4	3	5	NNWX* 'H'TlE Bl.'E'of'PEN'Vl	HF 161
5+	4	3+	2+	NWfl WSWX Bl/NW Bl/SE	HF 163
5+	4+	3	5−	ESESko	HF R,1
5+	5−	3−	6+	SEBl	HF 23
5+	5−	4−	4+		HF 83
5+	5−	4+	4+	NWBl SWBl SSERc	HF 49
5+	5+	4+	4+	C SSEX	HF 8
6−	2+	2+	3	NNEX 'F'Wk	HF 138
6−	3−	2+	5	LrERc	HF 201
6−	3−	3+	4−	SSEX* WSWX*	HF 151
6−	3	3−	2+	Bl/UrW NNEX	HF 142
6−	3	3	5	ESEX	HF 155
6−	3	3	5+	Bls/NW	HF 168
6−	3	3	6+	M.'E'of 'PEN'Vl*	HF 152
6−	3	3+	5	NNWX	HF 172
6−	3+	2+	2+	C NNWX SSWX NWfl	HF 140
6−	3+	3−	2+	Bl/W*	HF 149
6−	3+	5+	5−	C SDd* M/ENE*	HF 15
6−	4−	3−	4	ENESko M.NNE	HF 106
6−	4+	3−	4+	LrWRc NEX D.ESE	HF 114
6−	5	5−	4+	WSWX SSEX NE complete	HF 16
6−	5+	4	6−	SDd	HF 2
6−	6−	4+	5+	C	HF 14
6−	6	4+	5−	SWBl*	HF 60
6−	6+	5	4+	NNWWk	HF 33
6	2+	2+	3+	NNWX* EP	HF 179
6	2+	3+	2+	EP	HF 182
6	2+	3+	4−	SWk&Re	HF 167
6	3−	3−	5+	NNWX SSWX* HzL/NNE*	HF 150
6	3−	3+	3+	ENEX EP Bls/W	HF 197
6	3	2+	6−	SSWX Bls/W	HF 166
6	3	3	3+	Bl/W MsNE EP	HF 146
6	3	3	5−	EP 'H'SfX[4]	HF R,2
6	3	3	5+	SSEX	HF 135
6	3	3	6		HF 160
6	3+	3−	5−		HF 115
6	3+	3−	5	C ESEX*	HF R,5
6	3+	3	3+	ERc 'H'SfX[1]	HF 195
6	3+	3	5	DsSW	HF 3
6	3+	4+	7+		HF 159
6	4−	3−	4	Bls/W*	HF 192
6	4−	3+	2+		HF 180

# = confirmed update

FISHER-BROWN DATA

Provisional data in red

PLATE ORDER					
STAMP	a	b	c	d	DETAILS NOTED
HF 101	4-	3+	2+	5+	
HF 102	7-	2+	3	6	ESEX
HF 103	8-	2+	2+	4+	'F'TlE 'H'SfX[4]
HF 104	6+	3-	2+	4-	NNWX* SWX
HF 105	5	4-	3-	3-	ESEX
HF 106	6-	4-	3-	4	ENESko M.NNE
HF 107	4-	3+	3	4-	'F'SfXE[1] NNWX*
HF 108	7	3	3-	6-	
HF 109	8+	3+	2+	8-	ESEX MNW*
HF 110	9	3	3	5-	
HF 111	4+	5	3-	4	NNWX ESEX
HF 112	6+	4-	3	4+	
HF 113	7-	3+	3-	6+	NNWX SSWDd
HF 114	6-	4+	3-	4+	LrWRc NEX D.ESE
HF 115	6	3+	3-	5-	
HF 116	8-	4-	3-	6-	'P'FlPt ESERc NWX
HF 117	9-	4-	2+	5-	'P'FlPt* ESEX
HF 118	4+	4-	2+	2+	ESEX LrERc
HF 119	8+	3-	3	3+	NNWX NEX SWX*
HF 120	9	4-	2	6+	WNWX ESEX SSWX SSERc
HF 121	8+	3	2+	4+	NNWX
HF 122	7+	3+	3-	3-	NNEX ESEX SWX*
HF 123	6	4	2+	5+	
HF 124	9-	3+	3-	6	SSWX
HF 125	5-	4	3-	4+	SSEX*
HF 126	7+	3-	3-	5+	SSWX NEX
HF 127	5	4-	3	4+	NNEX* Bl/WNW Bl/LrE
HF 128	3+	3+	3-	4+	SEX Bl/W
HF 129	5-	3	3	5	WSWX NEX
HF 130	8-	4-	3-	6	ESEX* 'H'SfX[4]
HF 131	7+	3	2+	5	SRg
HF 132	8	2	2+	4+	
HF 133	9-	3+	2	3+	SSWX*
HF 134	6+	3	3-	5	SSWX ESEX
HF 135	6	3	3	5+	SSEX
HF 136	4	2	2+	3-	NNEX ESEX
HF 137	7	3-	2+	8	NNWX ERc
HF 138	6-	2+	2+	3	NNEX 'F'Wk
HF 139	5+	3+	2+	6-	ESEX NWFl* Bl/W
HF 140	6-	3+	2+	2+	C NNWX SSWX NWFl
HF 141	9-	5+	3-	4+	NNWX* 'F'TlW DSE M'E'of'ONE'Vl
HF 142	6-	3	3-	2+	Bl/UrW NNEX
# HF 143	6	5-	2+	5+	

REARRANGED INTO NUMERICAL ORDER

a	b	c	d	DETAILS NOTED	STAMP
6	4-	4+	4+		HF 41
6	4-	5-	5-	NWBl NEBl	HF 46
6	4	2+	5+		HF 123
6	4	3	5	NNWX SSWX* 'H'SfX[3]	HF 190
6	4+	3	2+	ESERc NEWk	HF 78
6	4+	3+	4-	'F'SfX[1]	HF 97
6	4+	5	5	C VgNW*	HF 10
6	4+	5+	6-	SSWWk	HF 17
6	5-	2+	5+		HF 143 #
6	5	3	2	SSEX ESESko	HF 156
6+	2+	2+	3-	NWFl M.'H'	HF 154
6+	2+	2+	5+	C W% 'H'TlE&SfX[4] SW)	HF R,6
6+	3-	2+	4-	NNWX* SWX	HF 104
6+	3-	3	4-	C NEX SSWX	HF 198
6+	3-	3+	4+	ESEX*	HF 175
6+	3	3-	3+	SEX NNWX 'H'SfsX[2]&[3]	HF 144
6+	3	3-	5	SSWX ESEX	HF 134
6+	3	3	3	WP 'H'SfX[1]	HF R,4
6+	3	4-	5-	SSEX DSW 'H'TlW	HF 4
6+	3+	3-	5-	Br'O'Pt HScNNW	HF 67 #
6+	3+	5+	6	BlSW SSWX WSWDd	HF 22
6+	4-	3	4	NNEX	HF 191
6+	4-	3	4+		HF 112
6+	4-	3	6-		HF 62
6+	4	3	4	SWBl MNE HgVl	HF 42
6+	4	3	5+	'H'SfX[1] NNWX* ENEX	HF 162
6+	4+	4	5	PtWk	HF 63
6+	4+	6	5		HF 44
6+	4+	6+	5	C SDd ENEWk	HF 13
6+	5-	3+	7+	NWFl NEWk	HF 6
6+	5+	6	6+	'H'Ab	HF 35
7-	2+	2+	6-	Bl/W MSSE NWFl LrWRc	HF 147
7-	2+	3-	5	BlS/W	HF 189
7-	2+	3	6	ESEX	HF 102
7-	3-	3	4	NNEX EP 'H'SfX[4]	HF 177
7-	3-	4+	3+	Bl/WNW Ms.'P'Pt	HF 93
7-	3+	3-	6+	EBI*	HF 71
7-	3+	3-	6+	NNWX SSWDd	HF 113
7-	3+	3	6	BrNW Br'PO'Pt	HF 68
7-	3+	3+	6+		HF 65
7-	4-	3	6+	NNEX	HF 73
7-	4	3-	4		HF 145
7-	4	3-	4+		HF 92

# = confirmed update

FISHER-BROWN DATA

Provisional data in red

PLATE ORDER					
STAMP	a	b	c	d	DETAILS NOTED
HF 144	6+	3	3-	3+	SEX NNWX 'H'SfsX[2]&[3]
HF 145	7-	4	3-	4	
HF 146	6	3	3	3+	Bl/W MsNE EP
HF 147	7-	2+	2+	6-	Bl/W MSSE NWFl LrWRc
HF 148	5+	2+	3-	6-	NWFl Bl/W 'H'TIW
HF 149	6-	3+	3-	2+	Bl/W*
HF 150	6	3-	3-	5+	NNWX SSWX* HzL/NNE*
HF 151	6-	3-	3+	4-	SSEX* WSWX*
HF 152	6-	3	3	6+	M.'E'of 'PEN'Vl*
HF 153	7	3	2+	4	Bl/W Bl/E CnN CnS
HF 154	6+	2+	2+	3-	NWFl M.'H'
HF 155	6-	3	3	5	ESEX
HF 156	6	5	3	2	SSEX ESESko
HF 157	7	3	3-	4+	SSWSko ENEX*
HF 158	5+	3	4-	7	'F'TlE ENEX*
HF 159	6	3+	4+	7+	
HF 160	6	3	3	6	
HF 161	5+	4	3	5	NNWX* 'H'TlE Bl.'E'of'PEN'Vl
HF 162	6+	4	3	5+	'H'SfX[1] NNWX* ENEX
HF 163	5+	4	3+	2+	NWFl WSWX Bl/NW Bl/SE
HF 164	4-	3+	3	6+	NWX NNEX
HF 165	7	2+	2+	4+	NERc? LrERc
HF 166	6	3	2+	6-	SSWX Bls/W
HF 167	6	2+	3+	4-	SWk&Re
HF 168	6-	3	3	5+	Bls/NW
HF 169	8+	3	3	2+	Bl/NW
HF 170	7+	3	3-	7+	Bls/W
HF 171	5	3-	3	6	
HF 172	6-	3	3+	5	NNWX
HF 173	7-	6+	3+	3+	'H'SfX[1]
HF 174	5	3	4-	5	
HF 175	6+	3-	3+	4+	ESEX*
HF 176	5	3	3	5	
HF 177	7-	3-	3	4	NNEX EP 'H'SfX[4]
HF 178	4-	3	2+	3+	WSWX ESESko
HF 179	6	2+	2+	3+	NNWX* EP
HF 180	6	4-	3+	2+	
HF 181	7	3+	2+	4-	NNEX* 'H'SfX[2]
HF 182	6	2+	3+	2+	EP
HF 183	5+	3+	3+	4-	
HF 184	5+	3	2+	6-	SSWX*
HF 185	5+	3+	2+	4+	C NNEX 'F'SfWk[3]
HF 186	6+	5+	3	6-	'H'SfX[2] SE(

REARRANGED INTO NUMERICAL ORDER					
a	b	c	d	DETAILS NOTED	STAMP
7-	4	4+	6+	SWBl* 'E'FlPt	HF 53
7-	4	5+	4+	NWFl	HF 43
7-	5-	5+	4+	C 'H'Df	HF 24
7-	5-	6+	6+		HF 30
7-	5+	3	4+	C BlNW 'H'Df	HF 25
7-	5+	5	6-	'H'SfX[2] SE(	HF 186
7-	6-	2+	2+	C Ms.ESE MSE.'H'Sf[4]	HF 200
7-	6+	3+	3+	'H'SfX[1]	HF 173
7-	7	7	5+	SEWk ENEWk	HF 31
7	2+	2+	4+	NERc? LrERc	HF 165
7	3-	2+	8	NNWX ERc	HF 137
7	3-	3-	6-	'F'Df	HF 70
7	3-	4	4+	NWBl SWBl	HF 50
7	3	2+	4	Bl/W Bl/E CnN CnS	HF 153
7	3	3-	4+	SSWSko ENEX*	HF 157
7	3	3-	6-		HF 108
7	3+	2+	4-	NNEX* 'H'SfX[2]	HF 181
7	4-	4	5+		HF 75
7	4	5-	5+	'F'Dd* WNWbK	HF 21
7	4+	4+	4+	C	HF 76
7?	5+	4-	5+	NWHBl WHBl SWHBl	HF 61
7	7-	5+	6-		HF 34
7+	3-	3-	5+	SSWX NEX	HF 126
7+	3	2+	5	SRg	HF 131
7+	3	3-	7+	Bls/W	HF 170
7+	3+	3-	3-	NNEX ESEX SWX*	HF 122
7+	3+	4+	4		HF 40
7+	3+	7	3+	VgSE Br'GE'Pt BrNNE 'F'Df	HF 18
7+	4-	3+	4+	'F'TlE ENEX	HF 91
7+	4	3+	5-		HF 56
7+	4	4-	2+	NEWk	HF 84
7+	4	7-	4	'H'Ab	HF 32
7+	4+	3	7-		HF 69
7+	4+	3+	4	NWBl SWBl	HF 39
7+	4+	5-	5+	ENEX*	HF 36
7+	5+	5-	6		HF 28
7+	6-	4-	4+	EBl	HF 55
7+	6-	4+	5	C VgSE	HF 45
8-	2+	2+	4+	'F'TlE 'H'SfX[4]	HF 103
8-	4-	3-	6-	'P'FlPt ESERc NWX	HF 116
8-	4-	3-	6	ESEX* 'H'SfX[4]	HF 130
8-	4-	3+	2+	NWk	HF 81
8-	4-	4-	6+	NWWk	HF 66



# = confirmed update

FISHER-BROWN DATA

Provisional data in red

PLATE ORDER					
STAMP	a	b	c	d	DETAILS NOTED
HF 187	5	3	3	4	Bls/LrE
HF 188	3+	3	3	5-	
HF 189	7-	2+	3-	5	Bls/W
HF 190	6	4	3	5	NNWX SSWX* 'H'SfX[3]
HF 191	6+	4-	3	4	NNEX
HF 192	6	4-	3-	4	Bls/W*
HF 193	5+	3+	3	2+	'H'SfX[1] 'F'SfsXW[1]&[2]
HF 194	8	3+	3-	3+	NNEX* 'H'SfX[4] SW)
HF 195	6	3+	3	3+	ERc 'H'SfX[1]
HF 196	3	3	3	3	ERc% 'H'Ab&SfsX[2]&[4]
HF 197	6	3-	3+	3+	ENEX EP Bls/W
HF 198	6+	3-	3	4-	C NEX SSWX
HF 199	4	2+	3	3+	WSWWk
HF 200	7-	6-	2+	2+	C Ms.ESE MSE.'H'Sf[4]
HF 201	6-	3-	2+	5	LrERc
HF 202	4-	3	3	5+	NNEX* 'H'SfX[4]
HF 203	3+	3	2+	5-	ERc% BlsW
HF 204	5-	3	3	6+	Bl/W
HF R,1	5+	4+	3	5-	ESESko
HF R,2	6	3	3	5-	EP 'H'SfX[4]
HF R,3	5-	3-	2+	6-	'H'SfX[4] WP EP
HF R,4	6+	3	3	3	WP 'H'SfX[1]
HF R,5	6	3+	3-	5	C ESEX*
HF R,6	6+	2+	2+	5+	C W% 'H'TIE&SfX[4] SW)

HG

HG 1a	5-	3	6+	7	
HG 1b	5-	3	6+	7	SDd*
HG 2	6-	4+	5-	7-	'H'TIW NNEWk
HG 3	7-	4	3	6+	'H'TIW
HG 4	6	4+	5	7+	NNEWk
HG 5	4+	4+	5+	7+	VgNE* ScSVl* 'H'TIW ENEWk
HG 6	6+	5	5+	6+	ESEX* BkSW NWFl
HG 7	4+	5	5+	7	C
HG 8	5-	5+	6+	7-	C VgNE* NWFl
HG 9	6-	5+	5	7	C
HG 10	6-	5-	4	6+	C VgNE*
HG 11	5	3	6	7+	HgVl* 'G'TIE
HG 12	5+	5	6+	6+	C VgNE 'H'Sq
HG 13	6-	5+	5	7	C Bl/NW
HG 14	6-	5+	5+	7	C 'G'Dd VgSE
HG 15	6-	5	6-	7+	C VgNE*
HG 16	5-	3-	6-	6+	C ESEX 'H'Dd SSEX
HG 17	7-	5	5+	7-	NNEWk VgNE*

REARRANGED INTO NUMERICAL ORDER

a	b	c	d	DETAILS NOTED	STAMP
8-	4	3	6-	SWBl*	HF 57
8-?	4	3+	5+		HF 74
8-	5+	5-	6+	'GE'fIPt	HF 48
8	2	2+	4+		HF 132
8	3+	2+	5-		HF 98
8	3+	3-	3+	NNEX* 'H'SfX[4] SW)	HF 194
8	3+	3	5+	EBI*	HF 54
8	3+	4+	7-	NWBl* SWBl*	HF 72
8	4-	3+	5+	ENEX* 'H'TIE	HF 96
8	4	4-	3+	'F'wk NWWk	HF 82
8+	3-	3	3+	NNWX NEX SWX*	HF 119
8+	3	2+	4+	NNWX	HF 121
8+	3	3	2+	Bl/NW	HF 169
8+	3+	2+	8-	ESEX MNW*	HF 109
9-	3+	2	3+	SSWX*	HF 133
9-	3+	3-	6	SSWX	HF 124
9-	4-	2+	5-	'P'fIPt* ESEX	HF 117
9-	4	4	3		HF 86
9-	5+	3-	4+	NNWX* 'F'TIW DSE M'E'of'ONE'Vl	HF 141
9	3	3	5-		HF 110
9	4-	2	6+	WNWX ESEX SSWX SSERc	HF 120
9	4	3	2+	C NWBl SWBl 'POS'PtWk	HF 87
9	4	5	3+	SWBl	HF 58
9+	3+	5-	4	NWBl MsSW*	HF 59

HG

2+	2	3	7+	EP WSWBl	HG 179
2+	3	3+	6-	'G'Df WNWX	HG 105
3-	3+	3+	9	SE( WSWsko	HG 180
3	3+	3+	5	SSWX NWFl	HG 101
3+	2-	3+	7+	VtSc.'H'	HG 157
3+	3	3	5+	BlsW BlsE BlsVl	HG 189
3+	3	5	6+	NWFl	HG 42
3+	4-	3	6-	SEBl	HG 92
3+	6+	6	6+		HG 47
4-	3+	4-	5+		HG 99
4-	4	4-	7	C MsSW*	HG 88
4	2+	3	7-	C Bl/W Ch	HG 201
4	2+	3	7+		HG R,6
4	2+	3+	7	EP	HG R,3
4	4	4-	9	'H'SfsJnB&Sf[1].WSW	HG 129
4	4	5-	6+	'H'Dd?-MsSW* NWWk&Bl*	HG 85
4	7-	4+	6+		HG 37
4+	2+	3+	5+	NNEX 'H'SfX[3]	HG 188

#

#



# = confirmed update

FISHER-BROWN DATA

Provisional data in red

PLATE ORDER					
STAMP	a	b	c	d	DETAILS NOTED
HG 18	7+	3+	5	6+	SDd NWFl
HG 19	5	5	5−	6	
HG 20	6	5−	5−	5+	BlNW
HG 21	7−	4−	6−	7+	SEWk
HG 22	6−	6	4+	7+	
HG 23	5+	4+	6+	7+	MSW
HG 24	6−	7	5+	6+	C
HG 25	7−	4+	5+	6+	C VgNE VgSE 'H'Df NWFl
HG 26	6−	5−	5+	7−	C VgSE*
HG 27	5−	4−	5	5+	C SWWk SEWk
HG 28	7+	5+	6+	6	
HG 29	5+	6	6	6+	VgNE VgSSE HgSW
HG 30	7+	6−	5+	7+	
HG 31	7+	6	7+	7+	
HG 32	8−	5−	6+	9	NNEX NWFl SSESki 'H'TlE&SfsJn
HG 33	6+	5	6+	7+	'G'Dd
HG 34	6+	7	5−	7+	'G'Dd
HG 35	7+	6	6−	8	NNWWk
HG 36	7+	5+	6−	7+	
HG 37	4	7−	4+	6+	
HG 38	5	5+	4+	8+	NWBl SWBl
HG 39	7+	4+	6	7	NWBl SWBl
HG 40	8−	4+	5	7−	NWBl 'G'Wk
HG 41	7	5+	6−	7+	HgVl VgNE* NNWWk
HG 42	3+	3	5	6+	NWFl
HG 43	7+	4−	4+	6+	BlNW BlSW
HG 44	5	4+	6−	6+	'P'FlPt* NWFl
HG 45	8	7−	6+	7+	HgVl*
HG 46	7	4	5+	7	
HG 47	3+	6+	6	6+	
HG 48	8	4+	4+	6	HgSW HgVl
HG 49	7−	4−	4+	7	NWBl SWBl
HG 50	7+	4−	7+	7+	NWBl SWBl
HG 51	6	3−	4	7+	SWWk
HG 52	5−	4+	5	7	
HG 53	5+	7−	7+	6	
HG 54	7	3	5−	5	WBl
HG 55	6+	4−	4	7+	
HG 56	8+	4−	4	8−	NWBl SSEX MsSW*
HG 57	7+	3+	4+	8−	EBl*
HG 58	7−	6−	5−	5	
HG 59	8−	5	6−	6+	NWBl SWBl
HG 60	5+	3	4+	6−	

REARRANGED INTO NUMERICAL ORDER					
a	b	c	d	DETAILS NOTED	STAMP
4+	2+	3+	9	NRg EP ENEX 'H'TlW	HG 197
4+	3−	3+	7+	NWFl NNEX Bl/SW	HG 183
4+	3	3+	6	Bl/W	HG 204
4+	3	4	6−	EP ESEX* 'H'SfsX[1]&[3]	HG 178
4+	3+	4−	7−	EP 'H'SfDf[2]	HG 186
4+	3+	4	6+	NNWX Bl/WSW	HG 181
4+	4−	3+	5	NNWX BlW BlE	HG 191
4+	4−	4+	7	MNE	HG 95
4+	4+	4−	11−	C	HG 90
4+	4+	5+	7+	VgNE* ScSVl* 'H'TlW ENEWk	HG 5
4+	5	5+	7	C	HG 7
5−	3−	6−	6+	C ESEX 'H'Dd SSEX	HG 16
5−	3	3+	6		HG 168
5−	3	6+	7		HG 1a
5−	3	6+	7	SDd*	HG 1b
5−	3+	3	6	'H'SfsJnB 'G'SfX[5] NEX SSEX?	HG 107
5−	3+	3+	7−	NNWX HzScNE SEBl	HG 113
5−	4−	3+	5−	WNWX SWBl* SEBl	HG 112
5−	4−	4−	7?	SEBl	HG 91
5−	4−	5	5+	C SWWk SEWk	HG 27
5−	4	4	6−	C	HG 89
5−	4	4+	8+	'H'Dd 'G'Dd NWWk NEWk SWWk NWBl*	HG 79
5−	4+	3	7+	WRc NWBl WBl SWBl 'H'TlE	HG 77
5−	4+	5	7		HG 52
5−	5+	6+	7−	C VgNE* NWFl	HG 8
5−	6	3+	7−	'G'Wk	HG 161
5	2+	3+	8−	Bl/SW ENEX	HG 165
5	3	3+	5+	C Bls/W	HG R,5
5	3	3+	9	Bls/W	HG 166
5	3	4	6−	C NRe EP Br'EN'Vl SRc	HG 199
5	3	6	7+	HgVl* 'G'TlE	HG 11
5	4−	4	6+	NNEX SSEX*	HG 96
5	4−	4+	10	MNE	HG 125
5	4	4	4+	MsSW	HG 63
5	4+	6−	6+	'P'FlPt* NWFl	HG 44
5	5	5−	6		HG 19
5	5+	3	6+	EP	HG 203
5	5+	4+	8+	NWBl SWBl	HG 38
5+	2−	3+	8	'G'Wk	HG 136
5+	2+	3−	6−	H'SfX[1]	HG 152
5+	3−	3	7		HG 172
5+	3−	3+	5−	Bl/SW	HG 138
5+	3	3−	8−		HG 184

# = confirmed update

FISHER-BROWN DATA

Provisional data in red

PLATE ORDER					
STAMP	a	b	c	d	DETAILS NOTED
HG 61	7	4+	4	8	NWBl SWBl
HG 62	7+	4−	4	8+	NWBl* EBl
HG 63	5	4	4	4+	MsSW
HG 64	7−	4	4+	8	
HG 65	7	3+	4+	5+	NWWk
HG 66	7	3+	4	8+	
# HG 67	6+	3+	4−	8	BrPt BlNW WNWX
HG 68	6	4	4−	7	BrNW Br'POS'Pt BrNE
HG 69	8−	3+	5	8	
HG 70	5+	3	4	8	MSW*
HG 71	7−	3+	4	8−	ENEX
HG 72	7	4+	4	7+	NWBl NNWXJn'GG'
HG 73	6	3+	4+	6+	NWBl* SERc
HG 74	7−	2+	4	8−	SWBl
HG 75	8	4	5−	7−	
HG 76	8+	5	6+	8+	C 'G'TlE
HG 77	5−	4+	3	7+	WRc NWBl WBl SWBl 'H'TlE
HG 78	5+	4+	5	5−	MSW*
HG 79	5−	4	4+	8+	'H'Dd 'G'Dd NWWk NEWk SWWk NWBl*
HG 80	6−	5	5−	7+	NWWk 'PO'PtWk
HG 81	7−	4	4+	4+	NWWk
HG 82	6−	5−	5	5	NWWk NEWk NWRc*
HG 83	6	5	4+	7	BrNW Br'PO'Pt
HG 84	6−	4	4+	4−	
HG 85	4	4	5−	6+	'H'Dd?-MsSW* NWWk&Bl*
HG 86	7+	4+	5−	8−	MsSW*
HG 87	8−	4−	4	4	
HG 88	4−	4	4−	7	C MsSW*
HG 89	5−	4	4	6−	C
HG 90	4+	4+	4−	11−	C
HG 91	5−	4−	4−	7?	SEBl
HG 92	3+	4−	3	6−	SEBl
HG 93	7	2+	3	6+	MsSE
HG 94	5+	3+	4−	8−	HBlSE
HG 95	4+	4−	4+	7	MNE
HG 96	5	4−	4	6+	NNEX SSEX*
HG 97	6	4−	3+	7+	SEBl
HG 98	6	3−	3+	9	SSWX
HG 99	4−	3+	4−	5+	
HG 100	5+	4	4−	8	
# HG 101	3	3+	3+	5	SSWX NWFl
HG 102	6+	3−	3+	5	SSEX SWBl 'ONE'VlBl
HG 103	5+	3+	3	7−	WNWX 'H'SfX[3]

REARRANGED INTO NUMERICAL ORDER					
a	b	c	d	DETAILS NOTED	STAMP
5+	3	3	5−	'H'SfX[2] 'G'Wk	HG 177
5+	3	3	6	NWFl EP ENEX 'H'SfX[2]	HG 196
5+	3	3+	6−	'H'SfX[1] Bl/LrW	HG 169
5+	3	4−	7	NWX EP SSWX	HG 187
5+	3	4−	7+	NWFl EP WBl	HG 193
5+	3	4	5+	NWFl	HG 154
5+	3	4	8	MSW*	HG 70
5+	3	4+	6−		HG 60
5+	3+	3	7−	WNWX 'H'SfX[3]	HG 103
5+	3+	3+	6	SSWX NNEX	HG 162
5+	3+	3+	8+	Bl/SE SSWX* NNWX*	HG 114
5+	3+	4−	8−	HBlSE	HG 94
5+	3+	4+	8	NNWX NNEX* ESEX*	HG 128
5+	4	3	6	'H'Sk [St.2: B'G'Wk with d=6+]	# HG 173
5+	4	3+	5+	Bl/SW	HG 163
5+	4	4−	8		HG 100
5+	4+	5	5−	MSW*	HG 78
5+	4+	6+	7+	MSW	HG 23
5+	5	6+	6+	C VgNE 'H'Sq	HG 12
5+	6	6	6+	VgNE VgSSE HgSW	HG 29
5+	7−	7+	6		HG 53
5+	7	3+	6+	Lr <sup>1</sup> / <sub>2</sub> ERc	HG 137
6−	2+	3+	6−	NWFl	HG 147
6−	2+	3+	7−	C EP Ch	HG 200
6−	3−	4−	8+	'H'TlE	# HG 170
6−	4−	3−	8	EP	HG 145
6−	4−	3+	8		HG 118
6−	4	4−	6−	NNWX* WNWX*	HG 106
6−	4	4+	4−		HG 84
6−	4+	5−	7−	'H'TlW NNEWk	HG 2
6−	5−	4	6+	C VgNE*	HG 10
6−	5−	5	5	NWWk NEWk NWRc*	HG 82
6−	5−	5+	7−	C VgSE*	HG 26
6−	5	5−	7+	NWWk 'PO'PtWk	HG 80
6−	5	6−	7+	C VgNE*	HG 15
6−	5+	5	7	C	HG 9
6−	5+	5	7	C Bl/NW	HG 13
6−	5+	5+	7	C 'G'Dd VgSE	HG 14
6−	6−	4−	8+	'H'Ab&SfX[2] 'G'SfX[5]	HG 156
6−	6	4+	7+		HG 22
6−	7	5+	6+	C	HG 24
6	3−	3+	9	SSWX	HG 98
6	3−	4	7+	SWWk	HG 51

# = confirmed update

FISHER-BROWN DATA

Provisional data in red

PLATE ORDER					
STAMP	a	b	c	d	DETAILS NOTED
HG 104	8−	3+	4−	7+	NNWX NNEX
HG 105	2+	3	3+	6−	'G'Df WNWx
HG 106	6−	4	4−	6−	NNWX* WNWx*
HG 107	5−	3+	3	6	'H'SfsJnB 'G'Sfx[5] NEX SSEX?
HG 108	7+	3−	3+	8	NNWX SEBl 'H'TIE
HG 109	8	3	3	6−	SWX SEBl*
HG 110	7+	2+	3	8	M.'E'of'PEN'Vl 'E'of'ONE'VlWk
HG 111	7−	3	3+	8	
HG 112	5−	4−	3+	5−	WNWX SWBl* SEBl
HG 113	5−	3+	3+	7−	NNWX HzScNE SEBl
HG 114	5+	3+	3+	8+	Bl/SE SSWX* NNWX*
HG 115	6+	3+	3−	7+	MN'P'Pt
HG 116	9	3	3	8+	SWX NWX 'H'TIE
HG 117	7+	3+	3+	4+	
HG 118	6−	4−	3+	8	
HG 119	7+	3−	4	6	SSWX*
HG 120	7+	3	3−	8+	WBl NNWX SSWX 'H'Sfx[4]
HG 121	9+	4−	3	5−	MsNE
HG 122	8+	3	4+	4	WNWX ESEX
HG 123	7−	4−	4	8−	
HG 124	8+	3−	3+	5−	NNEX Bl/W*
HG 125	5	4−	4+	10	MNE
HG 126	8	3	4	8	
HG 127	6	3+	4+	5+	Ms/E Ms/SSE Bl/W
HG 128	5+	3+	4+	8	NNWX NNEX* ESEX*
# HG 129	4	4	4−	9	'H'SfsJnB&Sf[1].WSW
HG 130	7	3+	3+	8+	'H'TIE ESEX
HG 131	8−	3+	3+	4+	
HG 132	7	3−	3+	6	ESEX*
HG 133	8−	3+	3	6+	NNWX
HG 134	7	2−	3	5+	NNWX
HG 135	6+	3	3+	6+	'G'Bl
HG 136	5+	2−	3+	8	'G'Wk
HG 137	5+	7	3+	6+	Lr½ERc
HG 138	5+	3−	3+	5−	Bl/SW
HG 139	7	6+	3+	7−	NNEX Bl/SW Bl/NW
HG 140	8−	3+	4−	8+	C SSWX
HG 141	7+	5−	3	6	NNWX* NNEX* Bl/SW
# HG 142	8−	3	3	4−	'H'.ESW&SfsJnT SSWX Bl/WSW
HG 143	9	4	3+	5+	NWFl WSWSko SWk
HG 144	6	3	3	8+	NNEX*
HG 145	6−	4−	3−	8	EP
HG 146	8	2+	3	6	ERg-Rc

REARRANGED INTO NUMERICAL ORDER					
a	b	c	d	DETAILS NOTED	STAMP
6	3	3	8+	NNEX*	HG 144
6	3	3+	6+	EP	HG 192
6	3	4	8	Bl/WSW* ERc%	HG 190
6	3+	3+	5−	WSWBl	HG 160
6	3+	4	6	EP 'H'Sfx[1]	HG 195
6	3+	4+	5+	Ms/E Ms/SSE Bl/W	HG 127
6	3+	4+	6+	NWBl* SERc	HG 73
6	3+	4+	7−	Bl/SW	HG 174
6	4−	3+	7+	SEBl	HG 97
6	4	4−	7	BrNW Br'POS'Pt BrNE	HG 68
6	4+	5	7+	NNEWk	HG 4
6	5−	5−	5+	BlNW	HG 20
6	5	4+	7	BrNW Br'PO'Pt	HG 83
6+	3−	3+	5	SSEX SWBl 'ONE'VlBl	HG 102
6+	3−	3+	7	SSEX*	HG 176
6+	3−	3+	7+		HG 171
6+	3−	3+	9−	C EP Ds=SW Bl/W 'H'Sfx[3]	HG 198
6+	3	3	6−	'H'Sfx[3] 'G'Sfx[5]	HG 164
6+	3	3+	6+	'G'Bl	HG 135
6+	3	4−	7+	NWFl Bls/SW Bls/SE	HG 149
6+	3+	3−	7+	MN'P'Pt	HG 115
6+	3+	3+	6+	SWX	HG R,2
6+	3+	4−	7+	NERc	HG 155
6+	3+	4−	8	BrPt BlNW WNWx	HG 67
6+	4−	4	7+		HG 55
6+	5	5+	6+	ESEX* BkSW NWFl	HG 6
6+	5	6+	7+	'G'Dd	HG 33
6+	7	5−	7+	'G'Dd	HG 34
7−	2+	4	8−	SWBl	HG 74
7−	3	2+	4	Bl/W SSWX W'H'Sfx[1]	HG 182
7−	3	3+	8		HG 111
7−	3+	4	8−	ENEX	HG 71
7−	4−	4	8−		HG 123
7−	4−	4+	7	NWBl SWBl	HG 49
7−	4−	6−	7+	SEWk	HG 21
7−	4	3	6+	'H'TIW	HG 3
7−	4	4+	4+	NWWk	HG 81
7−	4	4+	8		HG 64
7−	4+	3	6	C	HG 185
7−	4+	5+	6+	C VgNE VgSE 'H'Df NWFl	HG 25
7−	5	5+	7−	NNEWk VgNE*	HG 17
7−	6−	5−	5		HG 58
7	2−	3	5+	NNWX	HG 134

#

# = confirmed update

FISHER-BROWN DATA

Provisional data in red

PLATE ORDER					
STAMP	a	b	c	d	DETAILS NOTED
HG 147	6−	2+	3+	6−	NWFl
HG 148	7+	2+	3−	9−	ENEHX SWBl
HG 149	6+	3	4−	7+	NWFl Bls/SW Bls/SE
HG 150	7+	3−	3+	7+	
HG 151	7	3−	3+	8+	NWFl 'H'SfX[4]
HG 152	5+	2+	3−	6−	H'SfX[1]
HG 153	8−	3+	4−	7−	SERc Bls/W Bls/E CnN CnS
HG 154	5+	3	4	5+	NWFl
HG 155	6+	3+	4−	7+	NERc
HG 156	6−	6−	4−	8+	'H'Ab&SfX[2] 'G'SfX[5]
HG 157	3+	2−	3+	7+	VtSc.'H'
HG 158	7+	3+	3+	5+	'H'SfX[1] NNWX
HG 159	7	3	3	8+	'H'Sk
HG 160	6	3+	3+	5−	WSWBl
HG 161	5−	6	3+	7−	'G'Wk
HG 162	5+	3+	3+	6	SSWX NNEX
HG 163	5+	4	3+	5+	Bl/SW
HG 164	6+	3	3	6−	'H'SfX[3] 'G'SfX[5]
HG 165	5	2+	3+	8−	Bl/SW ENEX
HG 166	5	3	3+	9	Bls/W
HG 167	8+	3	3+	7	ENEWk
HG 168	5−	3	3+	6	
HG 169	5+	3	3+	6−	'H'SfX[1] Bl/LrW
# HG 170	6−	3−	4−	8+	'H'TlE
HG 171	6+	3−	3+	7+	
HG 172	5+	3−	3	7	
# HG 173	5+	4	3	6	'H'Sk [St.2: B'G'Wk with d=6+]
HG 174	6	3+	4+	7−	Bl/SW
HG 175	8+	3	3+	6+	NNWX NWFl
HG 176	6+	3−	3+	7	SSEX*
HG 177	5+	3	3	5−	'H'SfX[2] 'G'Wk
HG 178	4+	3	4	6−	EP ESEX* 'H'SfsX[1]&[3]
HG 179	2+	2	3	7+	EP WSWBl
HG 180	3−	3+	3+	9	SE( WSWSko
HG 181	4+	3+	4	6+	NNWX Bl/WSW
HG 182	7−	3	2+	4	Bl/W SSWX W'H'SfX[1]
HG 183	4+	3−	3+	7+	NWFl NNEX Bl/SW
HG 184	5+	3	3−	8−	
HG 185	7−	4+	3	6	C
HG 186	4+	3+	4−	7−	EP 'H'SfDf[2]
HG 187	5+	3	4−	7	NWX EP SSWX
HG 188	4+	2+	3+	5+	NNEX 'H'SfX[3]
HG 189	3+	3	3	5+	BlsW BlsE BlsVl

REARRANGED INTO NUMERICAL ORDER					
a	b	c	d	DETAILS NOTED	STAMP
7	2+	3	6+	MsSE	HG 93
7	2+	3+	6+	BlSW 'H'SfX[4]	HG 194
7	3−	3+	6	ESEX*	HG 132
7	3−	3+	8+	NWFl 'H'SfX[4]	HG 151
7	3	3	8+	'H'Sk	HG 159
7	3	5−	5	WBl	HG 54
7	3+	3+	8+	'H'TlE ESEX	HG 130
7	3+	4	8+		HG 66
7	3+	4+	5+	NWWk	HG 65
7	4	5+	7		HG 46
7	4+	4	7+	NWBl NNWXJn'GG'	HG 72
7	4+	4	8	NWBl SWBl	HG 61
7	5+	6−	7+	HgVl VgNE* NNWWk	HG 41
7	6+	3+	7−	NNEX Bl/SW Bl/NW	HG 139
7+	2+	3−	9−	ENEHX SWBl	HG 148
7+	2+	3	8	M.'E'of'PEN'Vl 'E'of'ONE'VlWk	HG 110
7+	3−	3+	7+		HG 150
7+	3−	3+	8	NNWX SEBl 'H'TlE	HG 108
7+	3−	4	6	SSWX*	HG 119
7+	3	3−	8+	WBl NNWX SSWX 'H'SfX[4]	HG 120
7+	3+	3+	4+		HG 117
7+	3+	3+	5+	'H'SfX[1] NNWX	HG 158
7+	3+	4+	8−	EBl*	HG 57
7+	3+	5	6+	SDd NWFl	HG 18
7+	4−	4	8+	NWBl* EBl	HG 62
7+	4−	4+	6+	BlNW BlSW	HG 43
7+	4−	7+	7+	NWBl SWBl	HG 50
7+	4+	5−	8−	MsSW*	HG 86
7+	4+	6	7	NWBl SWBl	HG 39
7+	5−	3	6	NNWX* NNEX* Bl/SW	HG 141
7+	5+	6−	7+		HG 36
7+	5+	6+	6		HG 28
7+	6−	5+	7+		HG 30
7+	6	6−	8	NNWWk	HG 35
7+	6	7+	7+		HG 31
8−	2+	3	6+	SW)	HG 202
8−	3	3	4−	'H'.ESW&SfsJnT SSWX Bl/WSW	HG 142
8−	3+	3	6+	NNWX	HG 133
8−	3+	3+	4+		HG 131
8−	3+	4−	7−	SERc Bls/W Bls/E CnN CnS	HG 153
8−	3+	4−	7+	NNWX NNEX	HG 104
8−	3+	4−	8+	C SSWX	HG 140
8−	3+	5	8		HG 69

#

# = confirmed update

PLATE ORDER					
STAMP	a	b	c	d	DETAILS NOTED
HG 190	6	3	4	8	Bl/WSW* ERc%
HG 191	4+	4-	3+	5	NNWX BlW BlE
HG 192	6	3	3+	6+	EP
HG 193	5+	3	4-	7+	NWFl EP WBl
HG 194	7	2+	3+	6+	BlSW 'H'SfX[4]
HG 195	6	3+	4	6	EP 'H'SfX[1]
HG 196	5+	3	3	6	NWFl EP ENEX 'H'SfX[2]
HG 197	4+	2+	3+	9	NRg EP ENEX 'H'TlW
HG 198	6+	3-	3+	9-	C EP Ds=SW Bl/W 'H'SfX[3]
HG 199	5	3	4	6-	C NRe EP Br'EN'Vl SRc
HG 200	6-	2+	3+	7-	C EP Ch
HG 201	4	2+	3	7-	C Bl/W Ch
HG 202	8-	2+	3	6+	SW)
HG 203	5	5+	3	6+	EP
HG 204	4+	3	3+	6	Bl/W
HG R,1	8	2+	3	6-	
HG R,2	6+	3+	3+	6+	SWX
HG R,3	4	2+	3+	7	EP
HG R,4	9	3	3	6+	C 'H'.ESW SEX
HG R,5	5	3	3+	5+	C Bls/W
HG R,6	4	2+	3	7+	

HH

HH 1a	4+	4-	4-	7	
HH 1b	4+	4-	4-	7	MSE* W'H'TlW E'H'TlW
HH 2	6	3+	5	4+	E'H'TlW
HH 3	7+	5-	5-	5	E'H'TlW
HH 4	6+	4-	4-	5	SSEX E'H'SfX[2]
HH 5	5-	4+	4+	7	HgSVl* ENEWk
HH 6	6	5-	4+	5+	VgNE* HgNE* NWFl
HH 7	5+	5	5-	5+	
HH 8	5-	5+	5	5-	VgNE E'H'TlW
HH 9	5+	4+	5+	7	C HgSW* NNEWk
HH 10	5+	5-	3-	5+	C
HH 11	6-	4+	4+	7	HgSW* E'H'Df
HH 12	6-	3+	4	6+	C W'H'TlW
HH 13	6+	5+	5+	7-	C SDd
HH 14	6-	6+	7-	5+	C HgSE*
HH 15	5-	5	6	6+	C W'H'Dd
HH 16	6-	6+	3-	7+	C
HH 17	7+	4+	5+	7-	BlNW
HH 18	7	3+	4+	4+	SDd
HH 19	5	5	4+	7-	Hg/Vl Hg/SSE
HH 20	6-	4-	6	7	W'H'TlW ESESko

FISHER-BROWN DATA

REARRANGED INTO NUMERICAL ORDER

Provisional data in red

a	b	c	d	DETAILS NOTED	STAMP
8-	4-	4	4		HG 87
8-	4+	5	7-	NWBl 'G'Wk	HG 40
8-	5-	6+	9	NNEX NWFl SSESki 'H'TlE&SfsJn	HG 32
8-	5	6-	6+	NWBl SWBl	HG 59
8	2+	3	6-		HG R,1
8	2+	3	6	ERg-Rc	HG 146
8	3	3	6-	SWX SEBl*	HG 109
8	3	4	8		HG 126
8	4	5-	7-		HG 75
8	4+	4+	6	HgSW HgVl	HG 48
8	7-	6+	7+	HgVl*	HG 45
8+	3-	3+	5-	NNEX Bl/W*	HG 124
8+	3	3+	6+	NNWX NWFl	HG 175
8+	3	3+	7	ENEWk	HG 167
8+	3	4+	4	WNWX ESEX	HG 122
8+	4-	4	8-	NWBl SSEX MsSW*	HG 56
8+	5	6+	8+	C 'G'TlE	HG 76
9	3	3	6+	C 'H'.ESW SEX	HG R,4
9	3	3	8+	SWX NWX 'H'TlE	HG 116
9	4	3+	5+	NWFl WSWsko SWk	HG 143
9+	4-	3	5-	MsNE	HG 121

3-	3+	6+	4	Bl/NW	HH 139
3	2+	3+	4	W'H'SfDf[2] NEDf Bl/ESE*	HH 186
3	3	3+	3+	NNEX	HH 158
3	4	4+	5+	WNWX SSEX* E'H'SfX[2]	HH 100
3+	2	6	5+	NNEX ERc%	HH 203
4-	2+	3	7+	ERc% ENEX ESEX	HH 194
4-	3-	3-	6+	WSWX	HH R,6
4-	3-	3+	5	Bl/W* Ch	HH 201
4-	3	3+	4-	WSWX WNWX*	HH 93
4-	3	3+	5+	NNWX SSEX* ESEX WSWX	HH 107
4-	3	3	6-	NWFl* Bl/W	HH 204
4	3-	3-	5+	NRe	HH 175
4	3	3+	6	W'H'SfX[1]	HH 187
4	3+	3	5	W'H'Df Bl/W Bl/E Cn	HH 153
4+	3-	3-	6-	EP W'H'SfX[1] E'H'SfX[1]	HH 177
4+	3-	3	5+	W'H'SfX[1]&SfsJB	HH 170
4+	3	3	5+	Bl/NW NEX	HH 162
4+	3	3	6		HH 189
4+	3+	3	7+		HH 164
4+	3+	4-	6	MNE WBl	HH 129
4+	4-	4-	7		HH 1a

HH

# = confirmed update

FISHER-BROWN DATA

Provisional data in red

PLATE ORDER					
STAMP	a	b	c	d	DETAILS NOTED
HH 21	6+	6	4-	6-	NEWk
HH 22	5+	6+	3	8	ESEX SERc VgNE
HH 23	5-	4+	5+	6+	SEWk
HH 24	5-	6-	4	7	C W'H'TIE NWFl
HH 25	6+	3	5-	6-	C VgNE ESEX BlNW
HH 26	6-	4+	4-	8-	C E'H'TIE
HH 27	5	5	6	7+	C VgNE* VgSE SWWk SEWk
HH 28	7+	4+	4	7-	
HH 29	5	6	5+	6+	VgNE E'H'Dd HgSE
HH 30	6+	4+	6-	5+	
HH 31	7+	6+	6	7+	
HH 32	7+	3+	3+	4+	MsSW NEX
HH 33	6	5	4-	4+	
HH 34	6-	6	5+	7-	E'H'TIE
HH 35	7+	2+	5	7-	
HH 36	8	3+	4+	7+	
HH 37	6	3+	4+	7-	
HH 38	5	4	8-	7	NWBl SWBl
HH 39	8	6+	5+	5+	NWBl SWBl
HH 40	7-	4+	4-	6	NWBl SWBl
HH 41	7	5+	6-	5+	VgNE* NNWWk
HH 42	5	4+	6+	6	NWBls SWBls
HH 43	7+	5-	3	6+	BlNW BlSW
HH 44	6+	4	5+	6+	'P'FlPt* NWFl
HH 45	7+	4-	4+	5	
HH 46	8-	4-	5	6	
HH 47	7	5	6	7+	
HH 48	7+	5+	5	6-	MSW
HH 49	7	5	6	8-	
HH 50	7+	2+	3-	5-	
HH 51	6-	3	3+	6-	NWBl*
HH 52	5	5	3	5+	
HH 53	7	4-	6-	6-	
HH 54	7	3	3+	6+	NEWk
HH 55	7-	5	3	6-	NWBl
HH 56	8+	4-	4-	4+	NWBl MSE
HH 57	8	4	4	6	MSW*
HH 58	7+	4-	4-	6+	SWBl
HH 59	7+	4-	4+	5	NWBl*
HH 60	7-	3	4+	6	SDd*
HH 61	7-?	6	3+	5	NWBl SWBl
HH 62	7+	4-	4+	5	NWBl NEBl*
HH 63	5+	5-	5-	6+	

REARRANGED INTO NUMERICAL ORDER					
a	b	c	d	DETAILS NOTED	STAMP
4+	4-	4-	7	MSE* W'H'TIW E'H'TIW	HH 1b
4+	4	3+	6-	W'H'Bl E'H'Bl&TIW	HH 79
5-	3	2+	6	W'H'SfX[1]	HH 179
5-	3	3	5		HH 190
5-	3	3+	5-	C Bls/W E'H'SfsX[3]&[4]	HH R,5
5-	4	3-	7	W'H'SfX[1] NWX	HH 105
5-	4+	4	5	NEWk	HH 83
5-	4+	4+	7	HgSVl* ENEWk	HH 5
5-	4+	5+	6+	SEWk	HH 23
5-	5	6	6+	C W'H'Dd	HH 15
5-	5+	5	5-	VgNE E'H'TIW	HH 8
5-	6-	4	7	C W'H'TIE NWFl	HH 24
5	3-	3+	6	NNEX* SSEX	HH 160
5	3	4-	5+	NWFl* WSWX*	HH 202
5	3+	2+	4		HH 102
5	3+	3+	6	SSWX*	HH R,1
5	3+	4-	6+	ENEX W'H'SfX[2] E'H'SfsX[2]&[3]	HH 123
5	4	3+	3-		HH 181
5	4	8-	7	NWBl SWBl	HH 38
5	4+	3-	7+	Bl/W SSEHRc&Ab	HH 97
5	4+	4-	10-	NNWX	HH 106
5	4+	6+	6	NWBls SWBls	HH 42
5	5	3	5+		HH 52
5	5	4+	7-	Hg/Vl Hg/SSE	HH 19
5	5	6	7+	C VgNE* VgSE SWWk SEWk	HH 27
5	6	5+	6+	VgNE E'H'Dd HgSE	HH 29
5+	1+	3+	7	C NNWX	HH 140
5+	2-	3	5+	E'H'SfsDd[2]&[3]-E'H'Dd?	HH 157
5+	2+	3-	5-	ERc% W'H'SfX[4] E'H'sSfX[4]	HH 197
5+	3	2+	5+	C ERc Ds=SE E'H'SfX[2]	HH 198
5+	3	3-	6+	EP E'H'SfX[2]	HH 188
5+	3	3	4+	WP EP W'H'Wk	HH 200
5+	3	3	4+	NNWX* ENEX* W'H'SfX[4]&TIW	HH R,2
5+	3	3+	6-	NEX SSWX*	HH 184
5+	3	4-	10	WP	HH 185
5+	3+	3	7-	SSWX LrWRc	HH 114
5+	3+	3	7		HH 172
5+	4-	3+	7	C ES'H'Dd SSWX NNWX	HH 89
5+	4	4	8	NNWX Bl/NE	HH 94
5+	4+	5+	7	C HgSW* NNEWk	HH 9
5+	5-	3-	5+	C	HH 10
5+	5-	5-	6+		HH 63
5+	5	5-	5+		HH 7



# = confirmed update

FISHER-BROWN DATA

Provisional data in red

PLATE ORDER					
STAMP	a	b	c	d	DETAILS NOTED
HH 64	6	5−	4+	8	MNW
HH 65	6	3	4	7	
HH 66	7−	3+	3+	6+	BrNW Br'POS'Pt MNW
HH 67	6+	4	3	6	BrNW Br'POST'Pt MsSW*
HH 68	6+	3+	3+	6+	
HH 69	5+	5+	4+	6	
HH 70	8	3+	3+	6	
HH 71	8	4−	3+	7−	NRg
HH 72	8−	4	4−	5+	NWBl SWBl*
HH 73	6+	5+	4−	6	NWBl NEWk
HH 74	7+	4−	4+	4+	SWBl
HH 75	7−	4−	4	4	BlNW Bl/SW
HH 76	8−	5	4−	5+	C E'H'Wk
HH 77	8	4+	5−	4	ERc WRc NWBl ENEX W'H'TlE
HH 78	7	4	4+	7+	MsSW* NWWk
HH 79	4+	4	3+	6−	W'H'Bl E'H'Bl&TlW
HH 80	6−	6	4	7	EBl
HH 81	7	4	4−	4	
HH 82	8	4−	4−	3+	NWWk NEWk NWBl*
HH 83	5−	4+	4	5	NEWk
HH 84	10−	3+	4−	3+	
HH 85	8−	4	4−	4−	NEWk* SEBl* SWBl*
HH 86	9−	4+	4+	4−	
HH 87	8−	4−	3+	3−	C E'H'TlE
HH 88	7	5−	4−	7	C MSE* WBl
HH 89	5+	4−	3+	7	C ES'H'Dd SSWX NNWX
HH 90	6−	3+	3−	3	C NEX M/WSW ESEX
HH 91	6+	4−	3−	2−	
HH 92	6−	4	4−	6	NNEX
HH 93	4−	3	3+	4−	WSWX WNWX*
HH 94	5+	4	4	8	NNWX Bl/NE
HH 95	7	4+	5−	8	W'H'SfX[2] E'H'TlE
HH 96	6+	3+	3−	7−	NNWX*
HH 97	5	4+	3−	7+	Bl/W SSEHRc&Ab
HH 98	6	2+	2+	3+	NNWX SSWX ESEX* M/ESE
HH 99	6+	4	4−	7	
HH 100	3	4	4+	5+	WNWX SSEX* E'H'SfX[2]
HH 101	6−	4	4−	8	ESEX
HH 102	5	3+	2+	4	
HH 103	9−	2+	2	5	ENEX NNEX E'H'SfX[1]
HH 104	6+	3+	3−	4	SSWX* ESEX*
HH 105	5−	4	3−	7	W'H'SfX[1] NWX
HH 106	5	4+	4−	10−	NNWX

REARRANGED INTO NUMERICAL ORDER

a	b	c	d	DETAILS NOTED	STAMP
5+	5+	4+	6		HH 69
5+	6+	3	8	ESEX SERc VgNE	HH 22
6−	3−	4	5−	NNEX SSEX W'H'SfX[1] Bl/NW	HH 135
6−	3	3+	5−	SSWX NNWX SEX	HH 128
6−	3	3+	6−	NWBl*	HH 51
6−	3	3+	6	NWFl?	HH 169
6−	3+	3−	3	C NEX M/WSW ESEX	HH 90
6−	3+	3−	5	W'H'SfX[4]	HH 178
6−	3+	4	6+	C W'H'TlW	HH 12
6−	4−	3+	4	NNWX WSWX <b>NNESko</b>	HH 125
6−	4−	3+	3+	NNEX SSEX* E'H'SfX[2]	HH 163
6−	4−	6	7	W'H'TlW ESESko	HH 20
6−	4	4−	6	NNEX	HH 92
6−	4	4−	8	ESEX	HH 101
6−	4+	4−	8−	C E'H'TlE	HH 26
6−	4+	4+	7	HgSW* E'H'Df	HH 11
6−	4+	5+	5+	NWFl EP W'H'TlW	HH 145
6−	6	4	7	EBl	HH 80
6−	6	5+	7−	E'H'TlE	HH 34
6−	6+	3−	7+	C	HH 16
6−	6+	7−	5+	C HgSE*	HH 14
6	2+	2+	3+	NNWX SSWX ESEX* M/ESE	HH 98
6	2+	3−	5−	NNWX WNWX	HH 108
6	3	3−	7+	W'H'SfX[1] E'H'SfX[2]	HH 173
6	3	3	8	ESEX	HH 146
6	3	3+	5		HH 171
6	3	3+	7	NNWX* NNEX WWk	HH 161
6	3	4	7		HH 65
6	3+	2+	4−	ENEBl W'H'SfX[4] E'H'TlW	HH 113
6	3+	3−	5+	NNEX ENEX	HH 115
6	3+	3	3−	ESEX NNWX	HH 127
6	3+	3	4+	NNWX	HH 134
6	3+	4+	7−		HH 37
6	3+	5	4+	E'H'TlW	HH 2
6	4−	3+	6	NNESko	HH 174
6	5−	4+	5+	VgNE* HgNE* NWFl	HH 6
6	5−	4+	8	MNW	HH 64
6	5	4−	4+		HH 33
6+	3	2+	4	WP EP	HH R,3
6+	3	3	4	WSWX NNEX	HH 165
6+	3	3	5−	EP Bl/E W'H'SfX[4]	HH 195
6+	3	3	7+	C EP SSWX SSEX*	HH 199
6+	3	3	8−		HH 183



# = confirmed update

FISHER-BROWN DATA

Provisional data in red

PLATE ORDER					DETAILS NOTED
STAMP	a	b	c	d	
HH 107	4−	3	3+	5+	NNWX SSEX* ESEX WSWX
HH 108	6	2+	3−	5−	NNWX WNWX
HH 109	10	3	3+	4	NNEX
HH 110	8+	3+	3−	3+	
HH 111	7−	3−	3+	5+	E'H'SfX[3]
HH 112	7	4−	4−	8+	ESEX NNWX* Bl/ENE
HH 113	6	3+	2+	4−	ENEBl W'H'SfX[4] E'H'TIW
HH 114	5+	3+	3	7−	SSWX LrWRc
HH 115	6	3+	3−	5+	NNEX ENEX
HH 116	8	3	3−	6−	WNWX NNWX Ms.NW
HH 117	8	3+	5+	5+	ESEX
HH 118	6+	3+	3	7+	SSEX NNEX M.NNE
HH 119	8+	3	3−	5+	MSW* M.WSW
HH 120	9	3−	3	5	SSWX ESEX* NNEX
HH 121	8−	3+	2+	3	NNEX EBl
HH 122	8	3+	3+	6+	NNEX* NNWX* W'H'SfX[3]
HH 123	5	3+	4−	6+	ENEX W'H'SfX[2] E'H'SfsX[2]&[3]
HH 124	8+	3	3−	5+	Bl/W NEX*
HH 125	6−	4−	3+	4	NNWX WSWX NNEsko
HH 126	9−	3	3−	3	SSWX ENEX*
HH 127	6	3+	3	3−	ESEX NNWX
HH 128	6−	3	3+	5−	SSWX NNWX SEX
HH 129	4+	3+	4−	6	MNE WBl
HH 130	8+	3−	3	5	
HH 131	8−	3−	3−	6	NNWX NNEX SSEX ESEX
HH 132	8−	2	3−	3	SSEX
HH 133	8	3	5	4−	
HH 134	6	3+	3	4+	NNWX
HH 135	6−	3−	4	5−	NNEX SSEX W'H'SfX[1] Bl/NW
HH 136	8−	3	3+	6+	NNEX E'H'Ab
HH 137	8−	2	2+	8−	NNWX ENEX Bl/NW ERc
HH 138	7	6−	3+	5−	
HH 139	3−	3+	6+	4	Bl/NW
HH 140	5+	1+	3+	7	C NNWX
HH 141	7	3+	5+	7−	WSWX SSEX NXE W'H'Wk Bl/NW
HH 142	7−	3	5	8+	Bl/UrW Bl/E
HH 143	6+	4+	2−	7−	SSWX W'H'SfX[3] Bl/W
HH 144	7	4−	3	6+	Bl/NW Bl/E SWSqAb
HH 145	6−	4+	5+	5+	NWFl EP W'H'TIW
HH 146	6	3	3	8	ESEX
HH 147	8	3−	3−	6	W'H'SfX[1] NWFl
HH 148	8+	2+	3	6−	ENEX* SSEX*
HH 149	6+	3	3+	7−	SEWk

REARRANGED INTO NUMERICAL ORDER					DETAILS NOTED	STAMP
a	b	c	d			
6+	3	3+	4+		NNWX	HH 156
6+	3	3+	6		W'H'SfsX[1]&[2] EP	HH 180
6+	3	3+	7−		SEWk	HH 149
6+	3	5−	6−		C VgNE ESEX BlNW	HH 25
6+	3+	3−	4		SSWX* ESEX*	HH 104
6+	3+	3−	7−		NNWX*	HH 96
6+	3+	3−	8−			HH 154
6+	3+	3	4+			HH 168
6+	3+	3	7+		SSEX NNEX M.NNE	HH 118
6+	3+	3+	6+			HH 68
6+	4−	3−	2−			HH 91
6+	4−	4−	5		SSEX E'H'SfX[2]	HH 4
6+	4	3	6		BrNW Br'POST'Pt MsSW*	HH 67
6+	4	4−	7			HH 99
6+	4	5+	6+		'P'FlPt* NWFl	HH 44
6+	4+	2−	7−		SSWX W'H'SfX[3] Bl/W	HH 143
6+	4+	6−	5+			HH 30
6+	5+	4−	6		NWBl NEWk	HH 73
6+	5+	5+	7−		C SDd	HH 13
6+	6	4−	6−		NEWk	HH 21
7−	3−	3+	5+		E'H'SfX[3]	HH 111
7−	3	3	4		NNEX SEX*	HH 152
7−	3	3	9−		SE( W'H'SfX[1]	HH 176
7−	3	4+	6		SDd*	HH 60
7−	3	5	8+		Bl/UrW Bl/E	HH 142
7−	3+	3	5−		C WP NNEX SSEX W'H'SfX[4]	HH R,4
7−	3+	3+	6+		BrNW Br'POS'Pt MNW	HH 66
7−	4−	4	4		BlNW Bl/SW	HH 75
7−	4+	4−	6		NWBl SWBl	HH 40
7−	5	3	6−		NWBl	HH 55
7−?	6	3+	5		NWBl SWBl	HH 61
7	2+	3+	9+		Bl/W	HH 182
7	3−	3	6−		SSEX*	HH 151
7	3	3+	6+		NEWk	HH 54
7	3	3+	7+		W'H'SfX[1] SSWX SSEX ENEX	HH 155
7	3+	3+	8−		BlS/W W'H'SfX[2]	HH 166
7	3+	4+	4+		SDd	HH 18
7	3+	5+	7−		WSWX SSEX NXE W'H'Wk Bl/NW	HH 141
7	4−	3	6+		Bl/NW Bl/E SWSqAb	HH 144
7	4−	4−	8+		ESEX NNWX* Bl/ENE	HH 112
7	4−	6−	6−			HH 53
7	4	3+	7+		W'H'SfX[1]	HH 192
7	4	4−	4			HH 81

#

# = confirmed update

FISHER-BROWN DATA

Provisional data in red

PLATE ORDER					
STAMP	a	b	c	d	DETAILS NOTED
HH 150	8+	3	2+	7	
HH 151	7	3-	3	6-	SSEX*
HH 152	7-	3	3	4	NNEX SEX*
HH 153	4	3+	3	5	W'H'Df Bl/W Bl/E Cn
HH 154	6+	3+	3-	8-	
HH 155	7	3	3+	7+	W'H'SfX[1] SSWX SSEX ENEX
HH 156	6+	3	3+	4+	NNWX
HH 157	5+	2-	3	5+	E'H'SfsDd[2]&[3]-E'H'Dd?
HH 158	3	3	3+	3+	NNEX
HH 159	8-	3	3+	5+	W'H' narrow
HH 160	5	3-	3+	6	NNEX* SSEX
HH 161	6	3	3+	7	NNWX* NNEX WWk
HH 162	4+	3	3	5+	Bl/NW NEX
HH 163	6-	4-	3+	3+	NNEX SSEX* E'H'SfX[2]
HH 164	4+	3+	3	7+	
HH 165	6+	3	3	4	WSWX NNEX
HH 166	7	3+	3+	8-	Bls/W W'H'SfX[2]
HH 167	8	3	3+	5+	
HH 168	6+	3+	3	4+	
HH 169	6-	3	3+	6	NWFl?
HH 170	4+	3-	3	5+	W'H'SfX[1]&SfsJB
HH 171	6	3	3+	5	
HH 172	5+	3+	3	7	
HH 173	6	3	3-	7+	W'H'SfX[1] E'H'SfX[2]
HH 174	6	4-	3+	6	NNESko
HH 175	4	3-	3-	5+	NRc
HH 176	7-	3	3	9-	SE( W'H'SfX[1]
HH 177	4+	3-	3-	6-	EP W'H'SfX[1] E'H'SfX[1]
HH 178	6-	3+	3-	5	W'H'SfX[4]
HH 179	5-	3	2+	6	W'H'SfX[1]
HH 180	6+	3	3+	6	W'H'SfsX[1]&[2] EP
HH 181	5	4	3+	3-	
HH 182	7	2+	3+	9+	Bl/W
HH 183	6+	3	3	8-	
HH 184	5+	3	3+	6-	NEX SSWX*
HH 185	5+	3	4-	10	WP
HH 186	3	2+	3+	4	W'H'SfDf[2] NEDf Bl/ESE*
HH 187	4	3	3+	6	W'H'SfX[1]
HH 188	5+	3	3-	6+	EP E'H'SfX[2]
HH 189	4+	3	3	6	
HH 190	5-	3	3	5	
HH 191	9	3+	2+	8	SW) SE( E'H'SfX[2] E%
HH 192	7	4	3+	7+	W'H'SfX[1]

REARRANGED INTO NUMERICAL ORDER					
a	b	c	d	DETAILS NOTED	STAMP
7	4	4+	7+	MsSW* NWWk	HH 78
7	4+	5-	8	W'H'SfX[2] E'H'TlE	HH 95
7	5-	4-	7	C MSE* WBl	HH 88
7	5	6	7+		HH 47
7	5	6	8-		HH 49
7	5+	6-	5+	VgNE* NNWWk	HH 41
7	6-	3+	5-		HH 138
7+	2+	3-	5-		HH 50
7+	2+	5	7-		HH 35
7+	3	2+	7-	EP	HH 196
7+	3	3-	6-	NNWX BlW E%	HH 193
7+	3+	3+	4+	MsSW NEX	HH 32
7+	4-	4-	6+	SWBl	HH 58
7+	4-	4+	4+	SWBl	HH 74
7+	4-	4+	5		HH 45
7+	4-	4+	5	NWBl*	HH 59
7+	4-	4+	5	NWBl NEBl*	HH 62
7+	4+	4	7-		HH 28
7+	4+	5+	7-	BlNW	HH 17
7+	5-	3	6+	BlNW BlSW	HH 43
7+	5-	5-	5	E'H'TlW	HH 3
7+	5+	5	6-	MSW	HH 48
7+	6+	6	7+		HH 31
8-	2	2+	8-	NNWX ENEX Bl/NW ERc	HH 137
8-	2	3-	3	SSEX	HH 132
8-	3-	3-	6	NNWX NNEX SSEX ESEX	HH 131
8-	3	3+	5+	W'H' narrow	HH 159
8-	3	3+	6+	NNEX E'H'Ab	HH 136
8-	3+	2+	3	NNEX EBl	HH 121
8-	4-	3+	3-	C E'H'TlE	HH 87
8-	4-	5	6		HH 46
8-	4	4-	4-	NEWk* SEBl* SWBl*	HH 85
8-	4	4-	5+	NWBl SWBl*	HH 72
8-	5	4-	5+	C E'H'Wk	HH 76
8	3-	3-	6	W'H'SfX[1] NWFl	HH 147
8	3	3-	6-	WNWX NNWX Ms.NW	HH 116
8	3	3+	5+		HH 167
8	3	5	4-		HH 133
8	3+	3+	6		HH 70
8	3+	3+	6+	NNEX* NNWX* W'H'SfX[3]	HH 122
8	3+	4+	7+		HH 36
8	3+	5+	5+	ESEX	HH 117
8	4-	3+	7-	NRg	HH 71

# = confirmed update

FISHER-BROWN DATA

Provisional data in red

PLATE ORDER					
STAMP	a	b	c	d	DETAILS NOTED
HH 193	7+	3	3−	6−	NNWX BlW E%
HH 194	4−	2+	3	7+	ERc% ENEX ESEX
HH 195	6+	3	3	5−	EP Bl/E W'H'SfX[4]
HH 196	7+	3	2+	7−	EP
HH 197	5+	2+	3−	5−	ERc% W'H'SfX[4] E'H'sSfX[4]
HH 198	5+	3	2+	5+	C ERc Ds=SE E'H'SfX[2]
HH 199	6+	3	3	7+	C EP SSWX SSEX*
HH 200	5+	3	3	4+	WP EP W'H'Wk
HH 201	3+	3−	3+	5	Bl/W* Ch
HH 202	5	3	4−	5+	NWFl* WSWX*
HH 203	4−	2	6	5+	NNEX ERc%
HH 204	4−	3	3	6−	NWFl* Bl/W
HH R,1	5	3+	3+	6	SSWX*
HH R,2	5+	3	3	4+	NNWX* ENEX* W'H'SfX[4]&TlW
HH R,3	6+	3	2+	4	WP EP
HH R,4	7−	3+	3	5−	C WP NNEX SSEX W'H'SfX[4]
HH R,5	5−	3	3+	5−	C Bls/W E'H'SfsX[3]&[4]
HH R,6	4−	3−	3−	6+	WSWX

HI

HI 1a	5−	3+	3+	9+	
HI 1b	5−	3+	3+	9+	NEWk
HI 2	5+	4	4+	9	'H'TlW
HI 3	7−	3+	4−	11−	'H'TlW 'T'TlW
HI 4	6+	5+	4+	10	NEWk
HI 5	5+	5−	3	12+	ScS'NY'Vl* 'H'TlW&Dd?
HI 6	5+	6−	4−	11+	ENEWk
HI 7	5−	5	4−	10	C
HI 8	4	5+	6	9	C VgNE
HI 9	4	2+	4	10+	C ESEX*
HI 10	6+	5+	4	9+	C 'T'Ab WSWWk
HI 11	5+	4	4	9	HgVl* 'T'SfX[1]
HI 12	6+	3−	3	9+	C
HI 13	5+	6	3	9	C
HI 14	6+	5+	6−	10	C VgSE
HI 15	4	5−	5+	10−	C 'H'Dd
HI 16	5+	6	3+	10+	C SSEX ESEX
HI 17	7−	5+	6	9+	
HI 18	7+	4−	3	8	SDd* WSWX Scs/W
HI 19	6−	6+	4+	9+	VgSE close Hg/SSE*
HI 20	6−	5−	4	11	VgNE 'T'small Bl'ONE'Vl
HI 21	6+	5−	6−	10−	VgSE MsSE MsSW
HI 22	6+	4−	3+	10−	VgNE
HI 23	6−	5+	6	10	SWBl*

REARRANGED INTO NUMERICAL ORDER

a	b	c	d	DETAILS NOTED	STAMP
8	4−	4−	3+	NWWk NEWk NWBl*	HH 82
8	4	4	6	MSW*	HH 57
8	4+	5−	4	ERc WRc NWBl ENEX W'H'TlE	HH 77
8	6+	5+	5+	NWBl SWBl	HH 39
8+	2+	3	6−	ENEX* SSEX*	HH 148
8+	3−	3	5		HH 130
8+	3	2+	7		HH 150
8+	3	3−	5+	MSW* M.WSW	HH 119
8+	3	3−	5+	Bl/W NEX*	HH 124
8+	3+	3−	3+		HH 110
8+	4−	4−	4+	NWBl MSE	HH 56
9−	2+	2	5	ENEX NNEX E'H'SfX[1]	HH 103
9−	3	3−	3	SSWX ENEX*	HH 126
9−	4+	4+	4−		HH 86
9	3−	3	5	SSWX ESEX* NNEX	HH 120
9	3+	2+	8	SW) SE( E'H'SfX[2] E%	HH 191
10−	3+	4−	3+		HH 84
10	3	3+	4	NNEX	HH 109

0+	2+	3+	8−	Bl/W ERc BlRd'I'	HI 194
2−	4+	4	9+	'H'Bl NWWk NEWk	HI 79
2+	4+	4	9−	NNWX SEBl* 'T'SfX[4]	HI 100
3	2+	4	9	EP	HI 188
3	3−	3	10	Bls/W SSWX*	HI 168
3	5	4	8−	Bls/LrW	HI 203
3+	2+	3+	10−	WNWSko NEX SSEX WSWBl	HI 197
3+	4	3+	7	C EP ESEX NNEX*	HI 199
4−	3−	3+	9−	EP Bl/W	HI 183
4−	4−	4+	8+	NNEX MSW*	HI 99
4−	4	4	12	C	HI 89
4−	4+	3	9+	'H'SfX[2]	HI 95
4	2+	4	10+	C ESEX*	HI 9
4	3−	3+	10	C EP 'H'TlW 'T'TlE BlLrW	HI 198
4	3	1+	9+	Bl/W	HI 146
4	3	2	9−	Bl/WSW* NNWX* 'T'TlE SSEX*	HI 186
4	3+	2+	9−	SEBl	HI 112
4	4	5+	11−		HI 88
4	5−	5+	10−	C 'H'Dd	HI 15
4	5+	6	9	C VgNE	HI 8
4+	2+	3+	10−	Bl/W	HI 202
4+	3	4	9−	NNEX* MsN'I'?	HI 136
4+	3+	3+	9−	Bls/SW Bls/SE 'T'SfX[1]	HI 149
4+	3+	4+	10	HZScS'H'	HI R,4

HI

# = confirmed update

FISHER-BROWN DATA

Provisional data in red

PLATE ORDER					
STAMP	a	b	c	d	DETAILS NOTED
HI 24	5	6	6−	9	C 'H'Df?
HI 25	6+	5−	5	9+	C NWfl BlNW
HI 26	5+	4−	5+	9	C
HI 27	6	4+	5−	11−	C VgSE VgNE*
HI 28	7+	6−	5−	11	HgSE MsSW
HI 29	5+	6	4+	10+	VgNE HgSSE*
HI 30	7+	5+	5+	12−	HgSE NNEX
HI 31	7+	5+	5+	10+	NNEX ENEX
HI 32	8−	4	5	10	
HI 33	6+	6	5+	8+	
HI 34	5	5	7	8−	
HI 35	6+	4	4+	8+	M.ENE
HI 36	7−	4+	6	11	'H'Dd? 'T'Dd?
HI 37	5	6	4−	9+	
HI 38	5+	5	7−	9+	NWBl SWBl SSEX*
HI 39	8	3+	8	9	BlSW
HI 40	7+	5	6	9	ENEX
HI 41	6	3+	6−	9+	ENEWk
HI 42	4+	7−	5−	10	NWBl SWBl
HI 43	7−	5−	7−	8	BlNW BlSW
HI 44	7−	4+	3+	10	ENEWk
HI 45	8+	4−	5−	9+	
HI 46	7	4−	6+	10+	SWBl
HI 47	8+	5	9−	9+	
HI 48	7+	6	8−	9+	MSE-Hg 'POST'PtWk
HI 49	7+	4−	7−	8−	
HI 50	7+	4+	4+	8+	NWBl SWBl*
HI 51	6−	3	4	9+	
HI 52	5	4+	5−	9−	
HI 53	7+	3+	5	8−	
HI 54	8	4−	4+	10−	NWBL
HI 55	7	4−	5	8+	
HI 56	7+	4	5	8+	EBl
HI 57	7+	4+	5−	9	NWBl
# HI 58	8−	4	2+	9	NEWk
HI 59	7+	2+	3+	9	
# HI 60	6−	3	7−	11−	NNWWk
HI 61	7	3+	5	8+	NWBl SWBl
HI 62	7+	3	4+	10−	MsSW* EBl
HI 63	6	4+	4	9	
HI 64	5−	4+	8−	9+	
HI 65	5+	3	4	10	Br'POS'Pt
HI 66	8−	4−	4+	9	

REARRANGED INTO NUMERICAL ORDER					
a	b	c	d	DETAILS NOTED	STAMP
4+	7−	5−	10	NWBl SWBl	HI 42
5−	3	3	9+	SSWX* NNEX Bl/SW	HI 162
5−	3+	2−	10+	M.WSW SEBl WNWx*	HI 115
5−	3+	3−	8	WNWX 'H'SfX[1]	HI 113
5−	3+	3+	9+		HI 1a
5−	3+	3+	9+	NEWk	HI 1b
5−	4	2	11	SWBl* EBl* NEX SSWX	HI 120
5−	4+	8−	9+		HI 64
5−	5	4−	10	C	HI 7
5	2	3+	9	ERc% Bls/LrW	HI 196
5	2+	2	9+		HI 165
5	2+	2+	8	NNEX*	HI 175
5	2+	4	12−	SSEX 'T'IE	HI R,6
5	3−	3−	9		HI 93
5	3	2−	9−	'H'Sk	HI 158
5	3	2	5+	'T'SfX[4] Bl/ESE NNEX	HI 161
5	3	2	9		HI 169
5	3	3+	11	ENERc?	HI 163
5	3	4−	9	Bl/W Bl=SE	HI 144
5	3	4	9	Bl/W EP	HI 193
5	3	4	10+	M.neck Bl/W	HI 167
5	3	6−	9+		HI 107
5	3+	2+	10+	Bl/WSW 'H'SfX[1]	HI 160
5	3+	3	11−	SSEX* ERc	HI 190
5	3+	3+	9+	'H'SfX[1]	HI 125
5	3+	4−	8+	ENEX* WNWx*	HI 105
5	3+	4−	9	BlSW	HI 155
5	3+	4−	10−	BlS/W	HI 143
5	4	2+	8	NNWX	HI 114
5	4+	5−	9−		HI 52
5	5	7	8−		HI 34
5	6	4−	9+		HI 37
5	6	6−	9	C 'H'Df?	HI 24
5	6+	4	10		HI 80
5+	2	2−	9−	'T'TIW	HI 134
5+	2+	2	8+	NNEX*	HI 151
5+	3−	4	11−	SSWX	HI 131
5+	3	2	9+	NNEX SEBl	HI 189
5+	3	2+	7−	EP	HI 177
5+	3	4−	10	WP	HI 185
5+	3	4	10	Br'POS'Pt	HI 65
5+	3	4	10+	NNWX 'T'Iv	HI 127
5+	4−	2	11+	'H'SfX[1] Bl/SW SEBl WSWab	HI 97

# = confirmed update

FISHER-BROWN DATA

Provisional data in red

PLATE ORDER					
STAMP	a	b	c	d	DETAILS NOTED
HI 67	7-	3+	4	10-	BrNW Br'POS'Pt MsSW*
HI 68	7	3+	5	9	BrNW BrNE 'H'TlE
HI 69	7-	4	5+	12-	
HI 70	7-	3	6	9	
HI 71	8-	4	5-	10	'POS'PtWk NWrc?
HI 72	8	4-	4	9	NWBl
HI 73	7	3+	5-	10-	NWBl SWRc
HI 74	7-	4-	5	9	
HI 75	9	4+	5-	9	
HI 76	8+	6+	4+	7+	C
HI 77	6	3	3+	9-	'H'TlE 'T'lv? ESEX NNEX
HI 78	7	4+	4	7+	'T'TlE NWWk
HI 79	2-	4+	4	9+	'H'Bl NWWk NEWk
HI 80	5	6+	4	10	
# HI 81	8	4-	4+	6+	Re SWWk SEWk
HI 82	8	3+	4	8+	NWWk
HI 83	6-	4+	4+	8	MNNE
HI 84	9-	4	4	9	
HI 85	7-	4-	4	7+	'T'TlE NEWk MSW* SEBl*
HI 86	9-	4+	5-	10-	
HI 87	7+	3+	4+	8+	
HI 88	4	4	5+	11-	
HI 89	4-	4	4	12	C
HI 90	8	3+	4	9+	C
HI 91	7+	3-	2+	8-	
HI 92	6+	4-	5+	10-	SEBl 'H'Dd
HI 93	5	3-	3-	9	
HI 94	6+	3+	6	11-	ENEX SEBl*
HI 95	4-	4+	3	9+	'H'SfX[2]
HI 96	7	3	3+	10+	
HI 97	5+	4-	2	11+	'H'SfX[1] Bl/SW SEBl WSWab
# HI 98	9-	3	4	10	Lr <sup>1</sup> / <sub>8</sub> WRc SW) 'T'TlW
HI 99	4-	4-	4+	8+	NNEX MSW*
HI 100	2+	4+	4	9-	NNWX SEBl* 'T'SfX[4]
HI 101	6	3+	4+	7+	
HI 102	7-	3-	3-	9	'ONE'VlBl* 'T'lv
HI 103	6+	2+	1+	9-	'T'SfX[4] NNEX
HI 104	8-	3	4-	11+	'H'SfX[4]
HI 105	5	3+	4-	8+	ENEX* WNWX*
HI 106	8	4+	4-	8-	NNWX-Rc
HI 107	5	3	6-	9+	
HI 108	6	4-	4+	7+	NNWX*
HI 109	7	3+	4+	8	NNEX SSWX 'T'TlE

REARRANGED INTO NUMERICAL ORDER					
a	b	c	d	DETAILS NOTED	STAMP
5+	4-	5+	9	C	HI 26
5+	4	4	9	HgVl* 'T'SfX[1]	HI 11
5+	4	4+	9	'H'TlW	HI 2
5+	5-	3	12+	ScS'NY'Vl* 'H'TlW&Dd?	HI 5
5+	5	7-	9+	NWBl SWBl SSEX*	HI 38
5+	6-	4-	11+	ENEWk	HI 6
5+	6	3	9	C	HI 13
5+	6	3+	10+	C SSEX ESEX	HI 16
5+	6	4+	10+	VgNE HgSSE*	HI 29
6-	2+	1+	7-	'T'TlW ESEsko	HI R,3
6-	2+	3	9	NWFl* ERc% ESEX WRc	HI 200
6-	3-	3+	9-	whiteMSW'O'Vl*	HI 128
6-	3	1+	8-	Bl/WSW	HI 132
6-	3	4	6+	'T'TlE EP	HI 180
6-	3	4	9+		HI 51
6-	3	7-	11-	NNWWk	HI 60
6-	3+	3-	10-	ESEX NNEX WNWX* Bl/SW	HI 130
6-	3+	4-	8+		HI 164
6-	3+	4+	7	SSWX ESEX	HI 129
6-	4+	4+	8	MNNE	HI 83
6-	5-	4	11	VgNE 'T'small Bl'ONE'Vl	HI 20
6-	5	2-	6-	NNEX*	HI 139
6-	5+	6	10	SWBl*	HI 23
6-	6+	4-	12+	C NNEX*	HI 140
6-	6+	4+	9+	VgSE close Hg/SSE*	HI 19
6	2	2-	9+	EP BlSE*	HI 145
6	3	2-	6		HI 148
6	3	3	9+	EP	HI 195
6	3	3+	9-	'H'TlE 'T'lv? ESEX NNEX	HI 77
6	3	3+	13		HI 173
6	3	4	7-		HI 184
6	3+	2+	10+	WNWX DW'I'	HI 156
6	3+	4+	7+		HI 101
6	3+	6-	9+	ENEWk	HI 41
6	4-	4+	7+	NNWX*	HI 108
6	4-	4+	10-	ENEX	HI 123
6	4+	4	9		HI 63
6	4+	5-	11-	C VgSE VgNE*	HI 27
6+	2	4	8+	Bl&Sc/SW SSWX	HI 141
6+	2+	1+	9-	'T'SfX[4] NNEX	HI 103
6+	3-	3	9+	C	HI 12
6+	3-	3+	11	NNEX* ESEX	HI 138
6+	3	3+	9+	Bl/SW* ENEX*	HI 157

# = confirmed update

FISHER-BROWN DATA

Provisional data in red

PLATE ORDER					
STAMP	a	b	c	d	DETAILS NOTED
HI 110	9–	2+	3	11+	SW) 'T'TIW BlSE
HI 111	8–	3	4+	7+	NNWX
HI 112	4	3+	2+	9–	SEBl
HI 113	5–	3+	3–	8	WNWX 'H'SfX[1]
HI 114	5	4	2+	8	NNWX
HI 115	5–	3+	2–	10+	M.WSW SEBl WNWx*
HI 116	8+	3–	2+	10+	'P'FlPt NNEX MsSE MsSW*
HI 117	8	3–	2+	10+	
HI 118	7	4	2–	6+	
HI 119	8+	2+	4	6	'T'TIW
HI 120	5–	4	2	11	SWBl* EBl* NEX SSWX
HI 121	6+	3+	3+	10	NNWX
HI 122	7+	2+	3+	10+	NNWX
HI 123	6	4–	4+	10–	ENEX
HI 124	10–	3–	2+	6–	Re SSWX
HI 125	5	3+	3+	9+	'H'SfX[1]
HI 126	7+	3+	5–	7+	NNWX* ESEX
HI 127	5+	3	4	10+	NNWX 'T'Iv
HI 128	6–	3–	3+	9–	whiteMSW'O'Vl*
HI 129	6–	3+	4+	7	SSWX ESEX
HI 130	6–	3+	3–	10–	ESEX NNEX WNWx* Bl/SW
HI 131	5+	3–	4	11–	SSWX
HI 132	6–	3	1+	8–	Bl/WSW
HI 133	7–	4	2+	9+	
HI 134	5+	2	2–	9–	'T'TIW
HI 135	6+	3	4	9–	SSWX MNE? 'PE'VlWk
HI 136	4+	3	4	9–	NNEX* MsN'T?
HI 137	7	2	3+	10–	ERc
HI 138	6+	3–	3+	11	NNEX* ESEX
HI 139	6–	5	2–	6–	NNEX*
HI 140	6–	6+	4–	12+	C NNEX*
HI 141	6+	2	4	8+	Bl&Sc/SW SSWX
HI 142	8	3–	2	8	WSWX
HI 143	5	3+	4–	10–	Bls/W
HI 144	5	3	4–	9	Bl/W Bl=SE
HI 145	6	2	2–	9+	EP BlSE*
HI 146	4	3	1+	9+	Bl/W
HI 147	7	3	3+	7	Bl'ONE'Vl
HI 148	6	3	2–	6	
HI 149	4+	3+	3+	9–	Bls/SW Bls/SE 'T'SfX[1]
HI 150	6+	3+	3+	8+	NEX Bl'ONE'Vl
HI 151	5+	2+	2	8+	NNEX*
HI 152	7+	3–	3–	9+	Bl/LrW 'H'SfX[4] 'T'TIE

REARRANGED INTO NUMERICAL ORDER						
a	b	c	d	DETAILS NOTED		STAMP
6+	3	4-	6-	C Ch		HI 201
6+	3	4-	12	ESEX*		HI 178
6+	3	4	9-	SSWX MNE? 'PE'VlWk		HI 135
6+	3+	2+	7+	'T'TIW		HI 159
6+	3+	3+	8+	NEX Bl'ONE'Vl		HI 150
6+	3+	3+	10	NNWX		HI 121
6+	3+	6	11-	ENEX SEBl*		HI 94
6+	4-	3+	10-	VgNE		HI 22
6+	4-	5+	10-	SEBl 'H'Dd		HI 92
6+	4	4+	8+	M.ENE		HI 35
6+	5-	5	9+	C NWFl BINW		HI 25
6+	5-	6-	10-	VgSE MsSE MsSW		HI 21
6+	5+	4	9+	C 'T'Ab WSWWk		HI 10
6+	5+	4+	10	NEWk		HI 4
6+	5+	6-	10	C VgSE		HI 14
6+	6	5+	8+			HI 33
7-	3-	3-	9	'ONE'VlBl* 'T'lv		HI 102
7-	3-	4	11	Bl/W SSWWk 'T'TlE		HI 171
7-	3	3+	8	EP 'T'SfX[1] BlsSW BlsSE		HI 179
7-	3	3+	9	'H'SfsSk[1]&[4]		HI 187
7-	3	6	9			HI 70
7-	3+	4-	11-	'H'TIW 'T'TIW		HI 3
7-	3+	4	10-	BrNW Br'POS'Pt MsSW*		HI 67
7-	4-	4	7+	'T'TlE NEWk MSW* SEBl*		HI 85
7-	4-	5	9			HI 74
7-	4	2+	9+			HI 133
7-	4	5+	12-			HI 69
7-	4+	3+	10	ENEWk		HI 44
7-	4+	6	11	'H'Dd? 'T'Dd?		HI 36
7-	5-	7-	8	BINW BlSW		HI 43
7-	5+	6	9+			HI 17
7	2	3+	10-	ERc		HI 137
7	2+	3+	9+	Bl/W		HI 182
7	3	2	10-	NWFl		HI R,2
7	3	3+	7	Bl'ONE'Vl		HI 147
7	3	3+	10+			HI 96
7	3+	4	4+	NWFl EP Bl/ESE		HI 192
7	3+	4+	8	NNEX SSWX 'T'TlE		HI 109
7	3+	5-	10-	NWBl SWRc		HI 73
7	3+	5	8+	NWBl SWBl		HI 61
7	3+	5	9	BrNW BrNE 'H'TlE		HI 68
7	4-	5	8+			HI 55
7	4-	6+	10+	SWBl		HI 46

# = confirmed update

FISHER-BROWN DATA

Provisional data in red

#	PLATE ORDER					DETAILS NOTED
	STAMP	a	b	c	d	
	HI 153	7+	3	4-	9	ESEX Cn
	HI 154	8	3	2+	6+	Bl/W
	HI 155	5	3+	4-	9	BlsW
	HI 156	6	3+	2+	10+	WNWX DW'I'
	HI 157	6+	3	3+	9+	Bl/SW* ENEX*
	HI 158	5	3	2-	9-	'H'Sk
	HI 159	6+	3+	2+	7+	'T'TIW
	HI 160	5	3+	2+	10+	Bl/WSW 'H'SfX[1]
	HI 161	5	3	2	5+	'T'SfX[4] Bl/ESE NNEX
	HI 162	5-	3	3	9+	SSWX* NNEX Bl/SW
	HI 163	5	3	3+	11	ENERc?
	HI 164	6-	3+	4-	8+	
	HI 165	5	2+	2	9+	
	HI 166	7+	3+	5	6	SSWSko 'T'TIE
	HI 167	5	3	4	10+	M.neck Bl/W
	HI 168	3	3-	3	10	Bls/W SSWX*
	HI 169	5	3	2	9	
	HI 170	8	2+	2+	10-	Bl/SW
	HI 171	7-	3-	4	11	Bl/W SSWWk 'T'TIE
	HI 172	8-	3+	3	13-	'H'SfX[4] 'T'SfX[3]&TIE ESEX
	HI 173	6	3	3+	13	
	HI 174	9-	3	4	9+	ENERc
	HI 175	5	2+	2+	8	NNEX*
	HI 176	8+	2+	4	12	'H'TIE SW)
	HI 177	5+	3	2+	7-	EP
	HI 178	6+	3	4-	12	ESEX*
	HI 179	7-	3	3+	8	EP 'T'SfX[1] BlsSW BlsSE
	HI 180	6-	3	4	6+	'T'TIE EP
	HI 181	9	3+	4-	8+	
	HI 182	7	2+	3+	9+	Bl/W
	HI 183	4-	3-	3+	9-	EP Bl/W
	HI 184	6	3	4	7-	
	HI 185	5+	3	4-	10	WP
	HI 186	4	3	2	9-	Bl/WSW* NNWX* 'T'TIE SSEX*
	HI 187	7-	3	3+	9	'H'SfsSk[1]&[4]
	HI 188	3	2+	4	9	EP
	HI 189	5+	3	2	9+	NNEX SEBl
	HI 190	5	3+	3	11-	SSEX* ERc
	HI 191	8-	3	3+	9	Bl/LrW WNWX* BlRd'I'
	HI 192	7	3+	4	4+	NWFl EP Bl/ESE
	HI 193	5	3	4	9	Bl/W EP
	HI 194	0+	2+	3+	8-	Bl/W ERc BlRd'I'
	HI 195	6	3	3	9+	EP

REARRANGED INTO NUMERICAL ORDER					
a	b	c	d	DETAILS NOTED	STAMP
7	4	2−	6+		HI 118
7	4+	4	7+	'T'tIE NWWk	HI 78
7+	2+	3+	9		HI 59
7+	2+	3+	10+	NNWX	HI 122
7+	3−	2+	8−		HI 91
7+	3−	3−	9+	Bl/LrW 'H'SfX[4] 'T'tIE	HI 152
7+	3	4−	9	ESEX Cn	HI 153
7+	3	4−	11−		HI R,1
7+	3	4+	10−	MsSW* EBl	HI 62
7+	3+	4+	8+		HI 87
7+	3+	5−	7+	NNWX* ESEX	HI 126
7+	3+	5	6	SSWSko 'T'tIE	HI 166
7+	3+	5	8−		HI 53
7+	4−	3	8	SDd* WSWX Scs/W	HI 18
7+	4−	7−	8−		HI 49
7+	4	5	8+	EBl	HI 56
7+	4+	4+	8+	NWBl SWBl*	HI 50
7+	4+	5−	9	NWBl	HI 57
7+	5	6	9	ENEX	HI 40
7+	5+	5+	10+	NNEX ENEX	HI 31
7+	5+	5+	12−	HgSE NNEX	HI 30
7+	6−	5−	11	HgSE MsSW	HI 28
7+	6	8−	9+	MSE-Hg 'POST'PtWk	HI 48
8−	3	3+	9	Bl/LrW WNWX* BlRd'T'	HI 191
8−	3	4−	11+	'H'SfX[4]	HI 104
8−	3	4+	7+	NNWX	HI 111
8−	3+	3	13−	'H'SfX[4] 'T'SfX[3]&tIE ESEX	HI 172
8−	4−	4+	9		HI 66
8−	4	2+	9	NEWk	HI 58
8−	4	5−	10	'POS'PtWk NWRc?	HI 71
8−	4	5	10		HI 32
8	2+	2+	10−	Bl/SW	HI 170
8	3−	2	8	WSWX	HI 142
8	3−	2+	10+		HI 117
8	3	2+	6+	Bl/W	HI 154
8	3+	4	8+	NWWk	HI 82
8	3+	4	9+	C	HI 90
8	3+	8	9	BlSW	HI 39
8	4−	4	9	NWBl	HI 72
8	4−	4+	10−	NWBL	HI 54
8	4−	4+	6+	Re SWWk SEWk	HI 81
8	4+	4−	8−	NNWX-Rc	HI 106
8+	2+	4	6	'T'tIW	HI 119



# = confirmed update

FISHER-BROWN DATA

Provisional data in red

PLATE ORDER					
STAMP	a	b	c	d	DETAILS NOTED
HI 196	5	2	3+	9	ERc% Bls/LrW
HI 197	3+	2+	3+	10−	WNWSko NEX SSEX WSWBl
HI 198	4	3−	3+	10	C EP 'H'TIW 'T'TIE BlLrW
HI 199	3+	4	3+	7	C EP ESEX NNEX*
HI 200	6−	2+	3	9	NWFl* ERc% ESEX WRc
HI 201	6+	3	4−	6−	C Ch
HI 202	4+	2+	3+	10−	Bl/W
HI 203	3	5	4	8−	Bls/LrW
HI 204	9	2−	4−	13	Bl/W
HI R,1	7+	3	4−	11−	
HI R,2	7	3	2	10−	NWFl
HI R,3	6−	2+	1+	7−	'T'TIW ESESko
HI R,4	4+	3+	4+	10	HzScS'H'
HI R,5	10−	3+	4+	8	C Bls/W SW)
HI R,6	5	2+	4	12−	SSEX 'T'TIE

HJ

HJ 1a	5−	4	5	9−	
HJ 1b	5−	4	5	9−	ScNPt WNWx
HJ 2	4+	4+	5−	9−	
HJ 3	7	4+	5	9+	'H'TIW
HJ 4	6+	3+	4+	9−	NNWX*
HJ 5	5−	4	5−	8+	'H'TIW NWFl ENEWk
HJ 6	5	5	5	9+	DsSE NWFl 'J'TIW HzM/SSW*
HJ 7	5	5	5−	8+	SSWX
HJ 8	5−	6−	5−	8+	C
HJ 9	5	4+	6−	10	C ENEWk
HJ 10	7	4−	5	9−	C
HJ 11	4	3−	6	7+	NEWk
HJ 12	6+	5+	3+	9−	C
HJ 13	6−	5+	5+	7+	C 'GE'PtWk ENEWk
HJ 14	5+	4−	5+	8	C D.ESE NRc
HJ 15	5	6	5	7+	C 'J,'Fl SDd
HJ 16	6−	4+	5	9+	C SSEX
HJ 17	7−	4+	5−	10+	NEWk
HJ 18	6+	4+	4−	7+	'J'Sq VgSE close
HJ 19	5+	3	5−	7+	VgSE 'J,'Fl HgS'Y'Pt
HJ 20	5+	5+	4+	8+	SSEX/SSW'HK' 'J,'FlWk
HJ 21	7+	5−	3+	7+	'J,'FlWk VgNE SEWk
HJ 22	6−	6+	4+	8	'J,'Fl
HJ 23	5+	5−	5	7+	
HJ 24	7	5+	3+	7+	C 'H'Dd? SSEX
HJ 25	7	4+	5+	7−	C 'H'Df 'J'Df ENEX*
HJ 26	5	6+	6+	7+	C VgSE*

REARRANGED INTO NUMERICAL ORDER

a	b	c	d	DETAILS NOTED	STAMP
8+	2+	4	12	'H'TIE SW)	HI 176
8+	3−	2+	10+	'P'FlPt NNEX MsSE MsSW*	HI 116
8+	4−	5−	9+		HI 45
8+	5	9−	9+		HI 47
8+	6+	4+	7+	C	HI 76
9−	2+	3	11+	SW) 'T'TIW BlSE	HI 110 #
9−	3	4	9+	ENERc	HI 174
9−	3	4	10	Lr¹⁄₈WRc SW) 'T'TIW	HI 98 #
9−	4	4	9		HI 84
9−	4+	5−	10−		HI 86
9	2−	4−	13	Bl/W	HI 204
9	3+	4−	8+		HI 181
9	4+	5−	9		HI 75
10−	3−	2+	6−	Re SSWX	HI 124
10−	3+	4+	8	C Bls/W SW)	HI R,5

HJ

1+	4	3	12+	C NWRc NERc SWRc SERc	HJ 88
2	4	4	10	Bl/NE	HJ 114
2?	4+	4	9	C WSWRc LrERc	HJ 89
2+	2+	2+	7	MsSE*	HJ 161
2+	4	4+	5+		HJ 100
3−	4−	3+	7−		HJ 101
3	3	4−	7+		HJ 129 #
3	5	5−	8	NWWk NEWk MSW-'H'Dd?	HJ 79
3+	3	3+	9	ME'H'*	HJ 178
3+	3+	5+	13	Bls/W Bls/E	HJ 203
4−	4−	3+	6	'H'TIE SSEX*	HJ 99
4	2+	2+	9+	WP	HJ R,3
4	2+	2+	10	BlW* ESESko	HJ 194
4	2+	3−	12+	C Ch	HJ 201
4	3−	6	7+	NEWk	HJ 11
4	3	3	9+	ERc 'H'SfX[2]	HJ 195
4	3+	3−	7+	C ERc WSWX* SSWX*	HJ 199
4	4	4	6+	SWRc&Wk	HJ 81
4+	3−	2+	8	Bl/NW SSEX*	HJ 163
4+	3−	3	7	'H'SfX[4] WSWX	HJ 187
4+	3	3−	10	SSWX Bl/NW	HJ 144
4+	4+	5−	9−		HJ 2
4+	6−	6−	7+	'H'SfDf	HJ 33
5−	3	4+	11+	NNEX NNEX	HJ 128
5−	3+	3	8−		HJ 181
5−	4	5−	8+	'H'TIW NWFl ENEWk	HJ 5
5−	4	5	9−		HJ 1a

# = confirmed update

FISHER-BROWN DATA

Provisional data in red

PLATE ORDER					
STAMP	a	b	c	d	DETAILS NOTED
HJ 27	5+	6−	5−	8	C VgNE&XN VgSE
HJ 28	7+	5−	6−	7+	
HJ 29	5−	6	5	8	HgSW VgNE ESEX
HJ 30	7	6+	6+	10	
HJ 31	7+	4+	6	9+	
HJ 32	7+	4+	3	7	
HJ 33	4+	6−	6−	7+	'H'SfDf
HJ 34	7	7−	6+	7+	HgSE SSEDd Vg/NE
# HJ 35	5+	5+	5+	8+	'H'Dd
HJ 36	7+	7−	4+	8+	
HJ 37	5	5−	4	8	NRg
HJ 38	5	6	3−	7+	Bl/NW
HJ 39	7+	3	5	7+	NWBl
HJ 40	7	5+	6+	7	NERc NEScs SEScs
HJ 41	7−	4−	7−	8+	'J,'Fl VgNE
HJ 42	5+	5−	6−	9+	SWBl VgNE NWFl ESEWk
HJ 43	7−	5−	5+	7−	'J,'Fl BlNW BlSW* NWX*
HJ 44	6−	4+	4+	9+	NWFl BlSW
HJ 45	8−	4	4+	7−	ESEX
HJ 46	6+	6−	7−	9	
HJ 47	6−	5+	7+	7−	
HJ 48	8−	4−	4+	7+	SWWk 'GE'PtWk
HJ 49	7−	4	5+	7+	
HJ 50	7+	3+	4−	7+	
HJ 51	6	3+	4+	8	VgNE
HJ 52	7+	4+	3+	8+	SWBl
HJ 53	7−	3+	4−	9+	NWBl MSW 'E'FlPt
HJ 54	7+	4−	4+	9	NWBl* SWBl
HJ 55	8−	5	4	8	EBI*
HJ 56	6+	5+	4+	8−	
HJ 57	8−	4+	5	8+	NWBl SWBl
# HJ 58	7−	3+	4−	6+	NWBl NEWk
HJ 59	6−	4	4	8	MsNE SSWBl
HJ 60	6+	3+	4	9−	
HJ 61	7+	4−	5−	8−	NWBl MSW*
HJ 62	7	4+	4−	10−	EBI*
HJ 63	5+	4−	4+	8	
HJ 64	6−	4+	4	8+	
HJ 65	7−	4−	4−	9	'J,'Fl NEWk NDd
HJ 66	7+	4−	4	8+	BrNW Br'POS'Pt MNW
HJ 67	8+	3+	4−	10−	
HJ 68	6+	4−	4+	10−	BrNW BrNE Br'POS'Pt
HJ 69	7−	4−	5+	9+	

REARRANGED INTO NUMERICAL ORDER					
a	b	c	d	DETAILS NOTED	STAMP
5−	4	5	9−	ScNPt WNWX	HJ 1b
5−	5−	4	9−	NNWX NNEX	HJ 95
5−	6−	5−	8+	C	HJ 8
5−	6	5	8	HgSW VgNE ESEX	HJ 29
5	3	3−	9	ESEX*	HJ 158
5	3	3	14−		HJ 160
5	3+	3	10	WSWX NNEX*	HJ 156
5	3+	4−	10+	ENEX* EP	HJ 180
5	4	3−	9	EP 'J'TlE	HJ 186
5	4+	6−	10	C ENEWk	HJ 9
5	5−	3	11−	MsSW*	HJ 78
5	5−	4	8	NRg	HJ 37
5	5−	4	9	'H'TlE NWBl NEWk	HJ 77
5	5	5−	8+	SSWX	HJ 7
5	5	5	9+	DsSE NWFl 'J'TlW HzM/SSW*	HJ 6
5	6	3−	7+	Bl/NW	HJ 38
5	6	5	7+	C 'J,'Fl SDd	HJ 15
5	6+	6+	7+	C VgSE*	HJ 26
5+	2+	3+	7+	'J'TlE NNEX* Bl/NW	HJ 142
5+	3−	3	7−	SSEX	HJ 165
5+	3	3	9−	NWFl	HJ 164
5+	3	3	12−	SSEX*	HJ 172
5+	3	3+	8	EP	HJ 204
5+	3	5−	7+	VgSE 'J,'Fl HgS'Y'Pt	HJ 19
5+	3+	3−	10+	C	HJ 185
5+	3+	4−	9−	EBl	HJ 70
5+	4−	3	10	LrWRc WNWX ENEX* WSWX* ESEX	HJ 107
5+	4−	3+	7−	NNEX MESE	HJ 136
5+	4−	4+	8		HJ 63
5+	4−	5+	8	C D.ESE NRc	HJ 14
5+	4	2+	9+	NNEX	HJ 137
5+	4	3+	8+	ESEX	HJ 147
5+	4+	3	9+	WNWX* NNWX*	HJ 97
5+	4+	4+	7+	SSWX	HJ 94
5+	5−	5	7+		HJ 23
5+	5−	6−	9+	SWBl VgNE NWFl ESEWk	HJ 42
5+	5+	4+	8+	SSEX/SSW'HK' 'J,'FlWk	HJ 20
5+	5+	5+	8+	'H'Dd	HJ 35
5+	5+	8−	8−	'J'Bl&TlE	HJ 92
5+	6−	5−	8	C VgNE&XN VgSE	HJ 27
6−	2+	3+	10	'H'TlE 'J'TlE	HJ 188
6−	3−	3−	10+	'J'Wk&Ab ESEX*	HJ 157
6−	3	3−	10−		HJ 174

# = confirmed update

FISHER-BROWN DATA

Provisional data in red

PLATE ORDER						
	STAMP	a	b	c	d	DETAILS NOTED
	HJ 70	5+	3+	4−	9−	EBI
	HJ 71	7+	3	3	8+	
	HJ 72	7+	4−	4	9	C Re?
	HJ 73	8	4	4	8+	NWB I ERc&B I NERc
#	HJ 74	7+	4−	4+	9+	
	HJ 75	7	4	4+	9	BlsNW BlsSW
	HJ 76	8+	7+	4	7+	C BrNNW Br'PO'Pt BrNNE*
	HJ 77	5	5−	4	9	'H'TIE NWB I NEWk
	HJ 78	5	5−	3	11−	MsSW*
	HJ 79	3	5	5−	8	NWWk NEWk MSW-'H'Dd?
	HJ 80	6+	4+	5−	8	
	HJ 81	4	4	4	6+	SWRc&Wk
	HJ 82	9−	3	4	5+	
	HJ 83	6−	4+	4+	9−	NEWk NNWDd
#	HJ 84	9	4−	4	9+	Re 'H'SfsJnT B I NW NNWWk WSWSk
	HJ 85	7−	4−	5−	5+	NEWk SEB I* SWB I
	HJ 86	9	4+	4+	8	
#	HJ 87	6−	3+	4+	7−	C NNWHRc Br'POS'Pt SSEX*
	HJ 88	1+	4	3	12+	C NWRc NERc SWRc SERc
	HJ 89	2?	4+	4	9	C WSWRc LrERc
	HJ 90	6	3+	4−	8	C 'H'TIE 'J'B I
	HJ 91	8+	3+	4−	6	WSWX
	HJ 92	5+	5+	8−	8−	'J'B I&TIE
	HJ 93	7+	2+	3	6+	
	HJ 94	5+	4+	4+	7+	SSWX
	HJ 95	5−	5−	4	9−	NNWX NNEX
	HJ 96	8−	3+	4	9	'H'SfsJnB
	HJ 97	5+	4+	3	9+	WNWX* NNWX*
	HJ 98	7−	3	3	11+	SSWX 'H'TIW
	HJ 99	4−	4−	3+	6	'H'TIE SSEX*
	HJ 100	2+	4	4+	5+	
	HJ 101	3−	4−	3+	7−	
	HJ 102	8−	3	3	7+	NNWX D/'N'of 'PEN'VI
	HJ 103	6	3+	3−	10+	NNWX NNEX 'H'SfX[1]
	HJ 104	7+	3+	4−	10	NNEX
	HJ 105	6+	4−	3	7−	SSEX*
	HJ 106	7	4−	4	8	'H'TIE 'J'TIW
#	HJ 107	5+	4−	3	10	LrWRc WNWX ENEX* WSWX* ESEX
	HJ 108	8	3−	3+	8−	
#	HJ 109	8−	3−	3+	10	'H'SfsJn&X[4] 'J'Df SSWX*
#	HJ 110	8+	3−	3−	9−	'H'SfsJn LrWRc ESEX
	HJ 111	7	3	4−	7	SSWX* NNEX*
	HJ 112	6	4+	3+	7+	SSEX

REARRANGED INTO NUMERICAL ORDER						
a	b	c	d	DETAILS NOTED	STAMP	
6-	3	3	8-	C WP 'H'SfX[1] SSEX	HJ R,4	
6-	3	3+	9		HJ 177	
6-	3	3+	9+		HJ 175	
6-	3+	3-	13-	NWFI	HJ 202	
6-	3+	3	9-	SEX BlsWNW BlsWSW*	HJ 143	
6-	3+	3	9	WNWWk ESEX	HJ 134	
6-	3+	3	12	NWFI SE(	HJ R,2	
6-	3+	4+	7-	C NNWHRc Br'POS'Pt SSEX*	HJ 87	#
6-	4-	3-	9	WNWX ENEBI	HJ 113	
6-	4	4	8	MsNE SSWBI	HJ 59	
6-	4+	3	7+	NNEX BI/W	HJ 139	
6-	4+	3+	9+	SSEX ESEsko NNEX* BI/W	HJ 125	
6-	4+	4	8+		HJ 64	
6-	4+	4+	9-	NEWk NNWDd	HJ 83	
6-	4+	4+	9+	NWFI BlSW	HJ 44	
6-	4+	5	9+	C SSEX	HJ 16	
6-	5-	3-	9-		HJ 183	
6-	5+	5+	7+	C 'GE'PtWk ENEWk	HJ 13	
6-	5+	7+	7-		HJ 47	
6-	6+	4+	8	'J,'FI	HJ 22	
6	2+	2	9-	NWFI 'H'SfsJnB	HJ 170	
6	3-	3-	11+	NNEX* 'J'TIE FpFIVl	HJ 151	
6	3	2	9+		HJ 152	
6	3	3-	7	NWRd?	HJ 150	
6	3	3-	11+	BI/W EWk NNWX*	HJ 146	
6	3	3	8	DSE SSEX	HJ 171	
6	3	3	9		HJ 189	
6	3+	2+	7+	C Bls/W 'H'SfX[4]	HJ R,5	
6	3+	3-	8-		HJ 149	
6	3+	3-	10+	NNWX NNEX 'H'SfX[1]	HJ 103	
6	3+	3	7+	WSWWk	HJ 127	
6	3+	3	11	NNEX* EP	HJ R,1	
6	3+	4-	8	C 'H'TIE 'J'BI	HJ 90	
6	3+	4+	8	VgNE	HJ 51	
6	4-	2+	9	NWX SSWX 'H'SfX[1] 'J'TIW	HJ 141	
6	4+	3	7	SSWX BI/W*	HJ 154	
6	4+	3+	7+	SSEX	HJ 112	
6	4+	3+	8-	'H'SfsJnB&SfX[3]	HJ 173	
6+	2+	3-	9+	'J'TIE FpFIVl	HJ 148	
6+	3-	3+	8+	WSWX NNEX	HJ 120	
6+	3	3-	9	NWFI 'H'SfX[2]-Hg?	HJ 190	
6+	3	3	10+		HJ 162	
6+	3+	3	8+	NNWX M'O'VI	HJ 115	#

# = confirmed update

FISHER-BROWN DATA

Provisional data in red

PLATE ORDER						
	STAMP	a	b	c	d	DETAILS NOTED
	HJ 113	6−	4−	3−	9	WNWX ENEBl
	HJ 114	2	4	4	10	Bl/NE
#	HJ 115	6+	3+	3	8+	NNWX M'O'Vl
	HJ 116	8+	3	3	8	'P'FlPt NNWX Ms.NNW
#	HJ 117	8−	2+	2+	8+	'P'FlPt*
	HJ 118	7−	3	3	6+	NWX SSWX
	HJ 119	7−	2+	4−	10−	
	HJ 120	6+	3−	3+	8+	WSWX NNEX
	HJ 121	8	3	2+	10+	NNWX
	HJ 122	7+	3+	4−	8+	NEX
	HJ 123	6+	4+	3+	10−	WNWX SSWX
	HJ 124	7+	3−	4	9	ESERc
	HJ 125	6−	4+	3+	9+	SSEX ESEsko NNEX* Bl/W
#	HJ 126	8−	3	3+	8+	'J'TlW DSW
	HJ 127	6	3+	3	7+	WSWWk
	HJ 128	5−	3	4+	11+	NNEX NNEX
#	HJ 129	3	3	4−	7+	
#	HJ 130	7	3−	4−	9−	
	HJ 131	7−	3−	3	8−	SSWX
	HJ 132	7+	2	3	9+	
	HJ 133	9	3+	2+	8−	
	HJ 134	6−	3+	3	9	WNWWk ESEX
	HJ 135	7+	3	3	9−	WSWX 'H'Wk NNEX
	HJ 136	5+	4−	3+	7−	NNEX MESE
	HJ 137	5+	4	2+	9+	NNEX
	HJ 138	8−	2+	3−	10	ESEX*
	HJ 139	6−	4+	3	7+	NNEX Bl/W
	HJ 140	7−	7+	3−	9+	C M.WSW
	HJ 141	6	4−	2+	9	NWX SSWX 'H'SfX[1] 'J'TlW
	HJ 142	5+	2+	3+	7+	'J'TlE NNEX* Bl/NW
	HJ 143	6−	3+	3	9−	SEX BlsWNW BlsWSW*
	HJ 144	4+	3	3−	10	SSWX Bl/NW
	HJ 145	7	2+	3	8	SEWk
	HJ 146	6	3	3−	11+	Bl/W EWk NNWX*
	HJ 147	5+	4	3+	8+	ESEX
	HJ 148	6+	2+	3−	9+	'J'TlE FpFlVl
	HJ 149	6	3+	3−	8−	
	HJ 150	6	3	3−	7	NWRd?
	HJ 151	6	3−	3−	11+	NNEX* 'J'TlE FpFlVl
	HJ 152	6	3	2	9+	
	HJ 153	8−	3+	3	11−	'H'SfX[3] NWFl Cn
	HJ 154	6	4+	3	7	SSWX Bl/W*
	HJ 155	7	3+	3+	8+	SSEX

REARRANGED INTO NUMERICAL ORDER						
a	b	c	d	DETAILS NOTED		STAMP
6+	3+	3+	7+	NWX* EP&Bl		HJ 179
6+	3+	3+	9	SSWX		HJ 169
6+	3+	4	9-			HJ 60
6+	3+	4+	9-	NNWX*		HJ 4
6+	4-	3	7-	SSEX*		HJ 105
6+	4-	3+	12+?	'H'SfsJnB		HJ 191
6+	4-	4+	10-	BrNW BrNE Br'POS'Pt		HJ 68
6+	4+	4-	7+	'J'Sq VgSE close		HJ 18
6+	4+	5-	8			HJ 80
6+	4+	3+	10-	WNWX SSWX		HJ 123
6+	5+	3+	9-	C		HJ 12
6+	5+	4+	8-			HJ 56
6+	6-	7-	9			HJ 46
7-	2+	2-	10+	ERc% ESEX WBl*		HJ 197
7-	2+	4-	10-			HJ 119
7-	3-	3	8-	SSWX		HJ 131
7-	3	3-	12+	NNEX		HJ 167
7-	3	3	6+	NWX SSWX		HJ 118
7-	3	3	11+	SSWX 'H'TlW		HJ 98
7-	3	3+	10+			HJ 184
7-	3+	3-	12-			HJ R,6
7-	3+	3	9+	EP		HJ 192
7-	3+	4-	6+	NWBl NEWk		HJ 58
7-	3+	4-	9+	NWBl MSW 'E'FlPt		HJ 53
7-	4-	4-	9	'J,'Fl NEWk NDd		HJ 65
7-	4-	5-	5+	NEWk SEBl* SWBl		HJ 85
7-	4-	5+	9+			HJ 69
7-	4-	7-	8+	'J,'Fl VgNE		HJ 41
7-	4	5+	7+			HJ 49
7-	4+	5-	10+	NEWk		HJ 17
7-	5-	4+	12-	NNEX SEX 'H'SfsJnB		HJ 193
7-	5-	5+	7-	'J,'Fl BlNW BlSW* NWX*		HJ 43
7-	7+	3-	9+	C M.WSW		HJ 140
7	2-	2	7-	EP Bl/W BlRd'H'		HJ 198
7	2+	3	8	SEWk		HJ 145
7	3-	4-	9-			HJ 130
7	3	3-	9-	'H'SfX[2]		HJ 159
7	3	3	9	Bl/NW		HJ 168
7	3	3+	10	EP		HJ 176
7	3	4-	7	SSWX* NNEX*		HJ 111
7	3	5	11+	WNWX EP		HJ 200
7	3+	3+	8+	SSEX		HJ 155
7	4-	4	8	'H'TlE 'J'TlW		HJ 106

# = confirmed update

FISHER-BROWN DATA

Provisional data in red

PLATE ORDER					
STAMP	a	b	c	d	DETAILS NOTED
HJ 156	5	3+	3	10	WSWX NNEX*
HJ 157	6−	3−	3−	10+	'J'Wk&Ab ESEX*
HJ 158	5	3	3−	9	ESEX*
HJ 159	7	3	3−	9−	'H'SfX[2]
HJ 160	5	3	3	14−	
HJ 161	2+	2+	2+	7	MsSE*
HJ 162	6+	3	3	10+	
HJ 163	4+	3−	2+	8	Bl/NW SSEX*
HJ 164	5+	3	3	9−	NWFl
HJ 165	5+	3−	3	7−	SSEX
HJ 166	8	3	3−	9−	SSEX*
HJ 167	7−	3	3−	12+	NNEX
HJ 168	7	3	3	9	Bl/NW
HJ 169	6+	3+	3+	9	SSWX
HJ 170	6	2+	2	9−	NWFl 'H'SfsJnB
HJ 171	6	3	3	8	DSE SSEX
HJ 172	5+	3	3	12−	SSEX*
HJ 173	6	4+	3+	8−	'H'SfsJnB&SfX[3]
HJ 174	6−	3	3−	10−	
HJ 175	6−	3	3+	9+	
HJ 176	7	3	3+	10	EP
HJ 177	6−	3	3+	9	
HJ 178	3+	3	3+	9	ME'H'*
HJ 179	6+	3+	3+	7+	NWX* EP&Bl
HJ 180	5	3+	4−	10+	ENEX* EP
HJ 181	5−	3+	3	8−	
HJ 182		MISSING			
HJ 183	6−	5−	3−	9−	
HJ 184	7−	3	3+	10+	
HJ 185	5+	3+	3−	10+	C
HJ 186	5	4	3−	9	EP 'J'TIE
HJ 187	4+	3−	3	7	'H'SfX[4] WSWX
HJ 188	6−	2+	3+	10	'H'TIE 'J'TIE
HJ 189	6	3	3	9	
HJ 190	6+	3	3−	9	NWFl 'H'SfX[2]-Hg?
HJ 191	6+	4−	3+	12+?	'H'SfsJnB
HJ 192	7−	3+	3	9+	EP
HJ 193	7−	5−	4+	12−	NNEX SEX 'H'SfsJnB
HJ 194	4	2+	2+	10	BlW* ESESko
HJ 195	4	3	3	9+	ERc 'H'SfX[2]
HJ 196	8	3−	3−	7	NWFl EP ESEX SW)
HJ 197	7−	2+	2−	10+	ERc% ESEX WBl*
HJ 198	7	2−	2	7−	EP Bl/W BlRd'H'

REARRANGED INTO NUMERICAL ORDER					
a	b	c	d	DETAILS NOTED	STAMP
7	4−	5	9−	C	HJ 10
7	4	4+	9	BlsNW BlsSW	HJ 75
7	4+	4−	10−	EBI*	HJ 62
7	4+	5	9+	'H'TIW	HJ 3
7	4+	5+	7−	C 'H'Df 'J'Df ENEX*	HJ 25
7	5+	3+	7+	C 'H'Dd? SSEX	HJ 24
7	5+	6+	7	NERc NEScs SEScs	HJ 40
7	6+	6+	10		HJ 30
7	7−	6+	7+	HgSE SSEDd Vg/NE	HJ 34
7+	2	3	9+		HJ 132
7+	2+	3	6+		HJ 93
7+	3−	4	9	ESERc	HJ 124
7+	3	3	8+		HJ 71
7+	3	3	9−	WSWX 'H'Wk NNEX	HJ 135
7+	3	5	7+	NWBl	HJ 39
7+	3+	4−	7+		HJ 50
7+	3+	4−	8+	NEX	HJ 122
7+	3+	4−	10	NNEX	HJ 104
7+	4−	4	8+	BrNW Br'POS'Pt MNW	HJ 66
7+	4−	4	9	C Re?	HJ 72
7+	4−	4+	9	NWBl* SWBl	HJ 54
7+	4−	4+	9+		HJ 74
7+	4−	5−	8−	NWBl MSW*	HJ 61
7+	4+	3	7		HJ 32
7+	4+	3+	8+	SWBl	HJ 52
7+	4+	6	9+		HJ 31
7+	5−	3+	7+	'J,'FlWk VgNE SEWk	HJ 21
7+	5−	6−	7+		HJ 28
7+	7−	4+	8+		HJ 36
8−	2+	2+	8+	'P'FlPt*	HJ 117
8−	2+	3−	10	ESEX*	HJ 138
8−	3−	3+	10	'H'SfsJn&X[4] 'J'Df SSWX*	HJ 109
8−	3	3	7+	NNWX D/'N'of 'PEN'Vl	HJ 102
8−	3	3+	8+	'J'TIW DSW	HJ 126
8−	3+	3	11−	'H'SfX[3] NWFl Cn	HJ 153
8−	3+	4	9	'H'SfsJnB	HJ 96
8−	4−	4+	7+	SWWk 'GE'PtWk	HJ 48
8−	4	4+	7−	ESEX	HJ 45
8−	4+	5	8+	NWBl SWBl	HJ 57
8−	5	4	8	EBI*	HJ 55
8	3−	3−	7	NWFl EP ESEX SW)	HJ 196
8	3−	3+	8−		HJ 108
8	3	2+	10+	NNWX	HJ 121

# = confirmed update

FISHER-BROWN DATA

Provisional data in red

PLATE ORDER					
STAMP	a	b	c	d	DETAILS NOTED
HJ 199	4	3+	3−	7+	C ERc WSWX* SSWX*
HJ 200	7	3	5	11+	WNWX EP
HJ 201	4	2+	3−	12+	C Ch
HJ 202	6−	3+	3−	13−	NWFl
HJ 203	3+	3+	5+	13	Bls/W Bls/E
HJ 204	5+	3	3+	8	EP
HJ R,1	6	3+	3	11	NNEX* EP
HJ R,2	6−	3+	3	12	NWFl SE(
HJ R,3	4	2+	2+	9+	WP
HJ R,4	6−	3	3	8−	C WP 'H'SfX[1] SSEX
HJ R,5	6	3+	2+	7+	C Bls/W 'H'SfX[4]
# HJ R,6	7−	3+	3−	12−	

HK

HK 1a	4+	4	3+	10+	
HK 1b	4+	4	3+	10+	VgSW* Re
HK 2	6−	4+	5−	9+	HgSSW*
HK 3	6−	5+	5+	10+	'H'TIW 'K'TIW
HK 4	5	3	4−	9−	WSWX* SSEX 'K'TIW
HK 5	5+	5	3	10	HgVl NWFl SSEX
HK 6	6	4+	4+	10+	'H'TIW 'K'TIW
HK 7	5+	5−	4+	9+	NNEX
HK 8	5	5+	5−	10+	C NNEX ScE
HK 9	4	4+	3+	11−	C VgNE VgSE 'H'TIW
HK 10	5+	5	5	8+	C
HK 11	6	4	5	8	'H'TIW
HK 12	6−	4	5+	8+	C
HK 13	5	5+	4+	9+	C
HK 14	5	5+	5−	8+	C SSEWk
HK 15	6−	4+	3+	8	C SDd
HK 16	5−	6−	4+	8+	C
HK 17	6+	4+	8−	8	MSW
HK 18	8−	4	5+	9+	VgNE* VgSE
HK 19	5+	5+	4+	8+	ENEX <b>NNWBk</b>
HK 20	6−	4	4+	9+	HzL/SSW-SSEX'HJ'
HK 21	7+	2+	5+	8+	SWWk
HK 22	6	2+	3+	9	
# HK 23	5+	6−	6−	9+	SSWWk SSEWk ESEWk NEBks 'H'TIE slightly
HK 24	4+	5	6	8+	C
HK 25	7	5+	5+	9+	C BlNW
HK 26	6−	6+	4	9−	C D.ESE MsSE
HK 27	5	4−	4+	10−	C VgNE* VgSE
HK 28	7+	5+	4	9+	
HK 29	6	6	4+	9	VgNE VgSE SSWX

REARRANGED INTO NUMERICAL ORDER

a	b	c	d	DETAILS NOTED	STAMP
8	3	3−	9−	SSEX*	HJ 166
8	4	4	8+	NWBl ERc&Bl NERc	HJ 73
8+	3−	3−	9−	'H'SfsJn LrWRc ESEX	HJ 110
8+	3	3	8	'P'FlPt NNWX Ms.NNW	HJ 116
8+	3+	4−	6	WSWX	HJ 91
8+	3+	4−	10−		HJ 67
8+	7+	4	7+	C BrNNW Br'PO'Pt BrNNE*	HJ 76
9−	3	4	5+		HJ 82
9	3+	2+	8−		HJ 133
9	4−	4	9+	Re 'H'SfsJnT BlNW NNWWk WSWsko	HJ 84
9	4+	4+	8		HJ 86
	MISSING				HJ 182

HK

2−	3	3+	10+		HK 88
2	4+	3	10	'K'SfX[1]	HK 100
2+	5−	2+	10−	C	HK 89
3−	3+	2+	7+		HK 94
3−	3+	3	8+		HK 159
3	3	3	8	NWFl* 'H'SfX[4]	HK 204
3	3	3+	9	WP&Bl 'H'SfX[1] Bl.'ONE'Vl	HK 200
3	4−	3−	9+	NWFl Bl/W	HK 167
3	4+	2+	8+		HK 37
3	5	3+	7		HK 184
3+	3+	3+	7+	'H'SfX[1]	HK 158
3+	4+	3−	9+		HK 95
4−	3−	3	9	NNEX EP VlBl Bl/LrE	HK 179
4	3	3	8+	'K'SfX[3]	HK 177
4	3	3+	8+		HK 168
4	4+	3+	9	NEX*	HK 106
4	4+	3+	11−	C VgNE VgSE 'H'TIW	HK 9
4+	3−	3	8	NWFl 'H'SfX[1]	HK 202
4+	4	3+	10+		HK 1a
4+	4	3+	10+	VgSW* Re	HK 1b
4+	4	4	8	Bl/WSW 'K'TIE	HK 160
4+	5	6	8+	C	HK 24
4+	6+	5−	9+		HK 35
5−	3−	3−	10	NNEX ENERc Bl/SW	HK 163
5−	3−	4	8+	'ONE'VlBl	HK 102
5−	3	3	7	NNWX 'H'SfX[4]	HK 186
5−	3+	2+	7+		HK 105
5−	4−	3−	9−	'H'TIE	HK 97
5−	4	4−	10−		HK 125
5−	6−	4+	8+	C	HK 16

# = confirmed update

FISHER-BROWN DATA

Provisional data in red

PLATE ORDER					
STAMP	a	b	c	d	DETAILS NOTED
HK 30	7-	6+	5+	10+	MsSE MsSW ESEX 'K'Dd?
HK 31	7+	4	6+	10-	
HK 32	8-	4	4+	10	SDd VgSE VgNE
HK 33	5+	6-	3+	8+	'K'TIW NEX
HK 34	6	6+	7	9-	
HK 35	4+	6+	5-	9+	
HK 36	7+	5	5+	9+	K'Df?
HK 37	3	4+	2+	8+	
HK 38	6	4+	4+	8	
HK 39	7+	4	6	9+	NWBl
HK 40	8-	5	4+	9	SDd MNNW
HK 41	6-	4+	5+	9+	EBl MsSW* MsSE
HK 42	5-	7-	4+	9+	NWBl
HK 43	6+	5+	4	8	BlSW
HK 44	7-	4+	4+	9+	Bk'O'Pt
HK 45	6+	5+	7	9	
HK 46	8-	4-	4+	9+	
HK 47	5+	5-	5	9	MsSW MsSE
HK 48	8+	5+	4+	9-	SWWk
HK 49	6+	5	3+	11-	Re?
HK 50	7-	2-	3+	9-	
HK 51	6-	4-	4+	9	Hg'ONE PE'Vl
HK 52	5	4	3+	9-	'K'Bl
HK 53	7	4+	3+	10-	EBl 'E'FlPt
HK 54	7	4-	3+	8+	NWBl M.diadem
HK 55	6+	5	3+	9-	
HK 56	7-	4+	6	9	NWBl
HK 57	7-	4	4-	9-	Bl/SW
HK 58	8	4-	6+	7+	SWBl
HK 59	6	4-	5-	9-	
HK 60	6-	2+	4-	9	
HK 61	8+	4+	3+	9+	Re
HK 62	7	4+	4	9-	
HK 63	6	4	3	9-	
HK 64	5+	3	4	9-	NWBl NNEX
HK 65	6+	3+	4	11+	NWBl MSW
HK 66	8-	4	4+	10-	
# HK 67	7+	3	3+	9-	MsSW MsNW MsPt
HK 68	6+	4-	4+	9+	BrNW Br'POS'Pt BrNE
HK 69	7-	3+	4+	9	
HK 70	7+	4-	4	10+	SWBl 'K'TlE
HK 71	7+	3	3+	10	
HK 72	7	4-	4-	8+	

REARRANGED INTO NUMERICAL ORDER					
a	b	c	d	DETAILS NOTED	STAMP
5-	7-	4+	9+	NWBl	HK 42
5	1+	2+	6-	C 'H'SfDf[2] 'K'SfDf[2]&SfX[3]	HK 201
5	2+	3	7	SSEX	HK 161
5	3-	3+	7	Bl/SW	HK 149
5	3	4-	9-	WSWX* SSEX 'K'TIW	HK 4
5	3	4	7	NNEX* 'H'TlE	HK 151
5	3+	3	8-	Bl/W NEX*	HK 144
5	3+	3	10+	C WP NNWdd	HK R,4
5	3+	3+	9	SE(	HK R,1
5	4-	4+	10-	C VgNE* VgSE	HK 27
5	4	3+	8-	ERc	HK 190
5	4	3+	9-	'K'Bl	HK 52
5	4	4+	9	NWWk NEWk 'H'Bl 'K'Bl*	HK 79
5	5+	4+	9+	C	HK 13
5	5+	5-	10+	C NNEX ScE	HK 8
5	5+	5-	8+	C SSEWk	HK 14
5+	2+	2+	8		HK 108
5+	2+	3-	8+	Bl/LrW* SSEX* LrERc	HK 195
5+	2+	3	7-	SWX FpFlVl* <b>WNWX</b>	HK 157
5+	3-	2+	8-	BlS/W	HK 187
5+	3	3	7+	SSWX*	HK 175
5+	3	3	8	WNWX* Ms/Pt	HK 148
5+	3	3	8+	SSWX	HK 136
5+	3	3+	9+	NWFl NNEX BlSW 'H'SfsX[1]&[4]	HK 155
5+	3	4	9-	NWBl NNEX	HK 64
5+	3+	3-	8-		HK 101
5+	3+	3-	10+	'H'SfsJnB 'K'Bl&TlE&SfsJnB WSWX*	HK 129
5+	4	3+	8	Bl/W*	HK 146
5+	4+	3-	9-	NNEX 'H'TlE	HK 92
5+	5-	4+	9+	NNEX	HK 7
5+	5-	5	9	MsSW MsSE	HK 47
5+	5	3	10	HgVl NWFl SSEX	HK 5
5+	5	5	8+	C	HK 10
5+	5+	4+	8+	ENEX <b>NNWBk</b>	HK 19
5+	6-	3+	8+	'K'TIW NEX	HK 33
5+	6-	6-	9+	SSWWk SSEWk ESEWk NEBks 'H'TlE slightly	HK 23
6-	2+	2+	10		HK 138
6-	2+	3	6	EP	HK 176
6-	2+	4-	9		HK 60
6-	2+	7	9		HK 180
6-	3-	3-	9	'K'SfsXE[2]&[4]	HK 103
6-	3	3+	8+	SSEX 'PE'VlWk	HK 135
6-	3	4-	11		HK R,6



# = confirmed update

FISHER-BROWN DATA

Provisional data in red

PLATE ORDER					
STAMP	a	b	c	d	DETAILS NOTED
HK 73	7+	3	3−	9+	NWBl
HK 74	7+	4	4+	9	
HK 75	8	5−	5−	8	
HK 76	8+	6	4+	9	C NWBl 'K'TlE
HK 77	6+	2+	4+	9+	NWBl ESEWk 'H'SfsX[1]&[4]
HK 78	7−	7−	3	8+	
HK 79	5	4	4+	9	NWWk NEWk 'H'Bl 'K'Bl*
HK 80	7+	4+	4−	8+	EBl SEBl BrNW Br'PO'Pt
# HK 81	6+	3+	4	8−	MN'AG'Pt* NEWk SEWk SWBl
HK 82	7−	4−	4	6+	'K'TlE NEWk NWBl SWBl*
HK 83	8−	5−	4−	7	Re
HK 84	8	4	4−	8	Re 'K'TlE
# HK 85	8−	4	4	7	SWBl SSEWk
HK 86	8+	4	3+	9	MS'Y'Vl
HK 87	7−	4	3+	9	SEBl
HK 88	2−	3	3+	10+	
HK 89	2+	5−	2+	10−	C
HK 90	8+	4−	2+	9	ENEX
HK 91	7+	2+	3−	8+	
HK 92	5+	4+	3−	9−	NNEX 'H'TlE
HK 93	8−	2+	2−	8−	
HK 94	3−	3+	2+	7+	
HK 95	3+	4+	3−	9+	
HK 96	7	3	2+	13+	SSEX
HK 97	5−	4−	3−	9−	'H'TlE
HK 98	7+	2+	2+	9	
HK 99	6	4	3−	8+	
HK 100	2	4+	3	10	'K'SfX[1]
HK 101	5+	3+	3−	8−	
HK 102	5−	3−	4	8+	'ONE'VlBl
HK 103	6−	3−	3−	9	'K'SfsXE[2]&[4]
HK 104	9−	4−	3−	11−	NNWX NNEX*
HK 105	5−	3+	2+	7+	
HK 106	4	4+	3+	9	NEX*
HK 107	8	3+	2+	9+	NNWSko 'H'Df
HK 108	5+	2+	2+	8	
# HK 109	9	2+	2	8+	NNWX SW)
HK 110	6+	3−	2+	8	SSEX
HK 111	8−	3	2+	8	
HK 112	6+	3−	2+	10−	SEBl WNWx NNESko 'K'Ab
HK 113	6+	3+	2−	8+	WNWX ESEBl
HK 114	6	4−	2+	8	'K'SfXE[2]
HK 115	7+	3+	3	8	

REARRANGED INTO NUMERICAL ORDER						
a	b	c	d	DETAILS NOTED	STAMP	
6-	4-	4+	9	Hg'ONE PE'Vl	HK 51	
6-	4	3+	6-		HK 164	
6-	4	4+	9+	HZL/SSW-SSEX'HJ'	HK 20	
6-	4	5+	8+	C	HK 12	
6-	4+	3+	8	C SDd	HK 15	
6-	4+	5-	9+	HgSSW*	HK 2	
6-	4+	5+	9+	EBl MsSW* MsSE	HK 41	
6-	5+	5+	10+	'H'TlW 'K'TlW	HK 3	
6-	6+	4	9-	C D.ESE MsSE	HK 26	
6	2+	3+	9		HK 22	
6	3-	3	4	WNWX	HK 156	
6	3	3	8	WSWBl	HK 183	
6	3	3	10	Bl/W SSEX 'K'SfX[2] EP WP	HK 154	#
6	3	4	10-	Bl/W	HK 147	
6	3+	3	9		HK 123	
6	3+	4-	7	NWFl* EP BlRd'K' Bl/W	HK 203	
6	4-	2+	6	NNEX	HK 128	
6	4-	3-	8	'K'SfXE[2]	HK 114	
6	4-	5-	9-		HK 59	
6	4	3-	8+		HK 99	
6	4	3	9-		HK 63	
6	4	5	8	'H'TlW	HK 11	
6	4+	2	9+	NNWX	HK 118	
6	4+	4+	8		HK 38	
6	4+	4+	10+	'H'TlW 'K'TlW	HK 6	
6	5	3+	6+	'K'Ab	HK 139	
6	5	4-	8	Bl/E 'K'SfX[4]	HK 140	
6	6	4+	9	VgNE VgSE SSWX	HK 29	
6	6+	7	9-		HK 34	
6+	2+	2+	9+	BlS/W SE( 'K'TlW	HK 194	
6+	2+	3	8	'H'Df 'K'SfX[3]	HK 173	
6+	2+	3+	7+		HK 166	
6+	2+	4+	9+	NWBl ESEWk 'H'SfsX[1]&[4]	HK 77	
6+	3-	2+	8	SSEX	HK 110	
6+	3-	2+	10-	SEBl WNWx NNESko 'K'Ab	HK 112	
6+	3-	3-	7	ENEX* NNEX*	HK 142	
6+	3-	3	6-	NNEX* 'H'TlE	HK 165	
6+	3	2	11-	ESEX Bl/W	HK 153	
6+	3	3	6+	ENEX SSEX	HK 178	
6+	3	3	9		HK 150	
6+	3+	2-	8+	WNWX ESEBl	HK 113	
6+	3+	3	7	SEX	HK 143	
6+	3+	3+	8+		HK 172	

# = confirmed update

FISHER-BROWN DATA

Provisional data in red

PLATE ORDER					
STAMP	a	b	c	d	DETAILS NOTED
HK 116	9+	3+	3+	9	SEBl MsNNW ENEX
HK 117	8−	3+	3−	7+	NNEX*
HK 118	6	4+	2	9+	NNWX
HK 119	7	2+	3−	7−	
HK 120	8+	3−	3−	8	NNWX NNEX WNWx 'H'SfDf[4]
HK 121	7	3−	2+	10	'K'SfX[1]
HK 122	9	3+	3+	10	WNWX EP
HK 123	6	3+	3	9	
HK 124	10	3+	3	9	ESERc SWAb
HK 125	5−	4	4−	10−	
# HK 126	7	3−	3+	9−	'H'SfsJn 'K'SfsX[1]&[4]&JnB SSWX* DSE SERd WNWX&Sko
HK 127	6+	4−	3−	9+	'K'SfX[4]
HK 128	6	4−	3−	6	NNEX
# HK 129	5+	3+	3−	10+	'H'SfsJnB 'K'Bl&TlE&SfsJnB WSWX*
HK 130	9−	2+	3−	8	WNWX NNEX*
HK 131	7+	2+	3+	11−	
HK 132	7−	2	3−	6+	
HK 133	9	3+	4−	9−	SWAb
HK 134	7	3+	3+	9+	ESEX
HK 135	6−	3	3+	8+	SSEX 'PE'VlWk
HK 136	5+	3	3	8+	SSWX
HK 137	7−	5−	3+	9	NRg Hg.'K'
HK 138	6−	2+	2+	10	
HK 139	6	5	3+	6+	'K'Ab
HK 140	6	5	4−	8	Bl/E 'K'SfX[4]
HK 141	6+	5−	4−	9+	NNEX 'K'SfX[1] D.'Y'Vl
HK 142	6+	3−	3−	7	ENEX* NNEX*
HK 143	6+	3+	3	7	SEX
HK 144	5	3+	3	8−	Bl/W NEX*
HK 145	7+	6+	3+	5+	Bls/W
HK 146	5+	4	3+	8	Bl/W*
HK 147	6	3	4	10−	Bl/W
HK 148	5+	3	3	8	WNWX* Ms/Pt
HK 149	5	3−	3+	7	Bl/SW
HK 150	6+	3	3	9	
HK 151	5	3	4	7	NNEX* 'H'TlE
HK 152	7+	3−	2	8	Bl/W Bl.'ONE'Vl*
HK 153	6+	3	2	11−	ESEX Bl/W
# HK 154	6	3	3	10	Bl/W SSEX 'K'SfX[2] EP WP
HK 155	5+	3	3+	9+	NWFl NNEX BlSW 'H'SfsX[1]&[4]
HK 156	6	3−	3	4	WNWX
HK 157	5+	2+	3	7−	SWX FpFIVl* <b>WNWX</b>

REARRANGED INTO NUMERICAL ORDER					
a	b	c	d	DETAILS NOTED	STAMP
6+	3+	4	8−	MN'AG'Pt* NEWk SEWk SWBl	HK 81 #
6+	3+	4	11+	NWBl MSW	HK 65
6+	4−	3−	9+	'K'SfX[4]	HK 127
6+	4−	3+	5	'K'SfX[1]	HK 181
6+	4−	4+	9+	BrNW Br'POS'Pt BrNE	HK 68
6+	4+	8−	8	MSW	HK 17
6+	5−	4−	9+	NNEX 'K'SfX[1] D.'Y'Vl	HK 141
6+	5	3+	9−		HK 55
6+	5	3+	11−	Re?	HK 49
6+	5+	4	8	BlSW	HK 43
6+	5+	7	9		HK 45
7−	2−	3+	9−		HK 50
7−	2	3−	6+		HK 132
7−	3−	3	7+	WP EP	HK R,3
7−	3+	4+	9		HK 69
7−	4−	3	7	Bl/W	HK 170
7−	4−	4	6+	'K'TlE NEWk NWBl SWBl*	HK 82
7−	4	3+	9	SEBl	HK 87
7−	4	4−	9−	Bl/SW	HK 57
7−	4	4+	8+?	'K'SfsJnT	HK 191
7−	4+	4+	9+	Bk'O'Pt	HK 44
7−	4+	6	9	NWBl	HK 56
7−	5−	3+	9	NRg Hg.'K'	HK 137
7−	6+	5+	10+	MsSE MsSW ESEX 'K'Dd?	HK 30
7−	7−	3	8+		HK 78
7	2+	3−	7−		HK 119
7	3−	2+	10	'K'SfX[1]	HK 121
7	3−	3−	9	ERc LrWBl SE(	HK 197
7	3−	3+	9−	'H'SfsJn 'K'SfsX[1]&[4]&JnB SSWX* DSE SERd WNWX&Sko	HK 126 #
7	3	2−	10	EP WP 'H'SfX[1] 'K'SfsJnB	HK 196
7	3	2+	13+	SSEX	HK 96
7	3	3	8	EP 'H'SfsX[1]&[2] 'K'SfX[1] M.W[4]-[5] MSE	HK R,5
7	3	4	8+	Ms.'H' 'K'TlE	HK 171
7	3+	3+	9+	ESEX	HK 134
7	3+	4−	9+	EP M.ESE 'HSfX[3]	HK 192
7	4−	3+	8+	NWBl M.diadem	HK 54
7	4−	4−	8+		HK 72
7	4+	3+	10−	EBl 'E'FlPt	HK 53
7	4+	4	9−		HK 62
7	5+	5+	9+	C BlNW	HK 25
7+	2+	2+	9		HK 98
7+	2+	3−	8+		HK 91

# = confirmed update

FISHER-BROWN DATA

Provisional data in red

PLATE ORDER					
STAMP	a	b	c	d	DETAILS NOTED
HK 158	3+	3+	3+	7+	'H'SfX[1]
HK 159	3−	3+	3	8+	
HK 160	4+	4	4	8	Bl/WSW 'K'TIE
HK 161	5	2+	3	7	SSEX
HK 162	7+	3	4	7	VtSc.'K'?
HK 163	5−	3−	3−	10	NNEX ENERc Bl/SW
HK 164	6−	4	3+	6−	
HK 165	6+	3−	3	6−	NNEX* 'H'TIE
HK 166	6+	2+	3+	7+	
HK 167	3	4−	3−	9+	NWFl Bl/W
HK 168	4	3	3+	8+	
HK 169	8	3	2+	10−	NWFl?
HK 170	7−	4−	3	7	Bl/W
HK 171	7	3	4	8+	Ms.'H' 'K'TIE
HK 172	6+	3+	3+	8+	
HK 173	6+	2+	3	8	'H'Df 'K'SfX[3]
HK 174	7+	3	4−	5+	HM=SW
HK 175	5+	3	3	7+	SSWX*
HK 176	6−	2+	3	6	EP
HK 177	4	3	3	8+	'K'SfX[3]
HK 178	6+	3	3	6+	ENEX SSEX
HK 179	4−	3−	3	9	NNEX EP VIBl Bl/LrE
HK 180	6−	2+	7	9	
HK 181	6+	4−	3+	5	'K'SfX[1]
HK 182	MISSING				
HK 183	6	3	3	8	WSWBl
HK 184	3	5	3+	7	
HK 185	7+	3+	3	7	WP EP SW)
HK 186	5−	3	3	7	NNWX 'H'SfX[4]
HK 187	5+	3−	2+	8−	Bls/W
HK 188	9−	3	2	8+	SSWX ESEX SW) 'H'.ESW
HK 189	7+	4−	3+	5	SSWX* ESEX*
HK 190	5	4	3+	8−	ERc
HK 191	7−	4	4+	8+?	'K'SfsJnT
HK 192	7	3+	4−	9+	EP M.ESE 'HSfX[3]
HK 193	8	4+	5−	10	'H'SfsJnB 'K'SfsJnB
HK 194	6+	2+	2+	9+	Bls/W SE( 'K'TIW
HK 195	5+	2+	3−	8+	Bl/LrW* SSEX* LrERc
HK 196	7	3	2−	10	EP WP 'H'SfX[1] 'K'SfsJnB
HK 197	7	3−	3−	9	ERc LrWBl SE(
HK 198	9−	3	3	8+	EP Bl/W Bl.SSW 'H'thin
HK 199	7+	3+	3+	6+	C SEWk* 'H'SfX[4]
HK 200	3	3	3+	9	WP&Bl 'H'SfX[1] Bl.'ONE'Vl

REARRANGED INTO NUMERICAL ORDER

a	b	c	d	DETAILS NOTED	STAMP
7+	2+	3+	11−		HK 131
7+	2+	5+	8+	SWWk	HK 21
7+	3−	2	8	Bl/W Bl.'ONE'Vl*	HK 152
7+	3	3−	9+	NWBl	HK 73
7+	3	3	9−	NWFl	HK R,2
7+	3	3+	9−	MsSW MsNW MsPt	HK 67
7+	3	3+	10		HK 71
7+	3	4−	5+	HM=SW	HK 174
7+	3	4	7	VtSc.'K'?	HK 162
7+	3+	3	7	WP EP SW)	HK 185
7+	3+	3	8		HK 115
7+	3+	3+	6+	C SEWk* 'H'SfX[4]	HK 199
7+	4−	3+	5	SSWX* ESEX*	HK 189
7+	4−	4	10+	SWBl 'K'TIE	HK 70
7+	4	4+	9		HK 74
7+	4	6	9+	NWBl	HK 39
7+	4	6+	10−		HK 31
7+	4+	4−	8+	EBl SEBl BrNW Br'PO'Pt	HK 80
7+	5	5+	9+	K'Df?	HK 36
7+	5+	4	9+		HK 28
7+	6+	3+	5+	Bls/W	HK 145
8−	2+	2−	8−		HK 93
8−	3	2+	8		HK 111
8−	3+	3−	7+	NNEX*	HK 117
8−	4−	4+	9+		HK 46
8−	4	4	7	SWBl SSEWk	HK 85
8−	4	4+	10−		HK 66
8−	4	4+	10	SDd VgSE VgNE	HK 32
8−	4	5+	9+	VgNE* VgSE	HK 18
8−	5−	4−	7	Re	HK 83
8−	5	4+	9	SDd MNNW	HK 40
8	3	2+	10−	NWFl?	HK 169
8	3+	2+	9+	NNWSko 'H'Df	HK 107
8	4−	6+	7+	SWBl	HK 58
8	4	4−	8	Re 'K'TIE	HK 84
8	4+	5−	10	'H'SfsJnB 'K'SfsJnB	HK 193
8	5−	5−	8		HK 75
8+	3−	3−	8	NNWX NNEX WNWX 'H'SfDf[4]	HK 120
8+	4−	2+	9	ENEX	HK 90
8+	4	3+	9	MS'Y'Vl	HK 86
8+	4+	3+	9+	Re	HK 61
8+	5+	4+	9−	SWWk	HK 48
8+	6	4+	9	C NWBl 'K'TIE	HK 76

# = confirmed update

FISHER-BROWN DATA

Provisional data in red

PLATE ORDER					DETAILS NOTED
STAMP	a	b	c	d	
HK 201	5	1+	2+	6−	C 'H'SfDf[2] 'K'SfDf[2]&SfX[3]
HK 202	4+	3−	3	8	NWFl 'H'SfX[1]
HK 203	6	3+	4−	7	NWFl* EP BIRd'K' Bl/W
HK 204	3	3	3	8	NWFl* 'H'SfX[4]
HK R,1	5	3+	3+	9	SE(
HK R,2	7+	3	3	9−	NWFl
HK R,3	7−	3−	3	7+	WP EP
HK R,4	5	3+	3	10+	C WP NNWDd
HK R,5	7	3	3	8	EP 'H'SfsX[1]&[2] 'K'SfX[1] M.W[4]-[5] MSE
# HK R,6	6−	3	4−	11	

HL

HL 1a	4−	4−	5+	5	'H'TIW 'L'TIW SEX
HL 1b	4	3+	5+	6−	SSWSko 'H'TIW 'L'TIW&Wk&SfX[4]
HL 2	6−	3+	7−	7	Re D/SSE* 'H'TIW
HL 3	7	6	5	6+	'H'TIW 'L'TIW
HL 4	7+	3−	4	5+	VgSE* WSWWk
HL 5	5	5−	5−	6+	NNWWk NEWk
HL 6	6−	5−	4+	5−	DSW DSE
HL 7	6	5+	5−	6+	C
HL 8	5	5	6−	7	C Ms/SW DSE
HL 9	3	3+	5+	6+	C 'L'TIW
HL 10	6	6−	3	4+	C VgNE
HL 11	5	4−	6	4−	NEWk
HL 12	7−	5+	7+	6−	C WSWX
HL 13	7	5	5	5+	C SDd
HL 14	6−	6+	5−	5+	
HL 15	4+	4+	4+	5+	C SDd
HL 16	6	7−	4+	6	C SDd Br'GE'Pt
HL 17	7−	3	5	4+	M/SSE SDd ENEX SSERc
HL 18	7+	3+	4	4−	ENEX
HL 19	5	5−	5	5+	HgSW HgSE DSE
HL 20	6+	4−	4−	4+	SSEX DSE
HL 21	7+	5+	5	6+	DSE NEX*
HL 22	5+	5+	5−	7−	'L'SfAb[4]
HL 23	6−	4	6+	6	DSE
HL 24	7	6	5+	4+	DSE
HL 25	7+	4+	5+	4+	C D.ESE 'H'Ab
HL 26	6+	0+	4	7+	C DSE SSWWk
HL 27	6+	5+	4	7−	C SWWk D.ESE
HL 28	7+	3	5−	6+	
HL 29	4	6	5	4+	DSE 'L'SfX[1]
HL 30	7	6−	8−	6−	DSE
HL 31	7+	5+	7+	6+	

REARRANGED INTO NUMERICAL ORDER

a	b	c	d	DETAILS NOTED	STAMP
9−	2+	3−	8	WNWX NNEX*	HK 130
9−	3	2	8+	SSWX ESEX SW) 'H'.ESW	HK 188
9−	3	3	8+	EP Bl/W Bl.SSW 'H'thin	HK 198
9−	4−	3−	11−	NNWX NNEX*	HK 104
9	2+	2	8+	NNWX SW)	HK 109
9	3+	3+	9−	SWab	HK 133
9	3+	4−	10	WNWX EP	HK 122
9+	3+	3+	9	SEBl MsNNW ENEX	HK 116
10	3+	3	9	ESERc SWab	HK 124
MISSING					HK 182

#

#

HL

3−	3−	2+	4+		HL 146
3	3+	5+	6+	C 'L'TIW	HL 9
3+	3	2+	4−	NNEX	HL 179
3+	3	4−	5−	SEWk 'L'SfX[1]	HL 164
3+	3+	2+	5	NNEX* ESEX Bl/W	HL 159
3+	3+	4−	7−	NNWX NNERc&Sko SWX	HL 106
3+	4−	7−	3−	NWBl 'POST'PtBl	HL 64
4−	3	3+	5	EP 'H'TIE	HL 184
4−	3+	6	7+		HL 96
4−	4−	5+	5	'H'TIW 'L'TIW SEX	HL 1a
4−	5+	3−	2+	'H'SfX[1] Bl/W WSWSKI SSEX ESESko	HL 140
4	2+	3−	2+	'H'Dd WBl	HL 182
4	3−	2+	6−		HL 134
4	3	3	4−	FpFlVl*	HL 177
4	3	4−	9+	WBl NNEX 'L'SfSp	HL 129
4	3+	2+	5−	NWX	HL 105
4	3+	5+	6−	SSWSko 'H'TIW 'L'TIW&Wk&SfX[4]	HL 1b
4	6	5	4+	DSE 'L'SfX[1]	HL 29
4+	3	2+	6−	C D.'H'	HL 199
4+	3	3−	6−	NWFl? ESEX*	HL 157
4+	4−	7+	7	DSE NNEX	HL 33
4+	4+	4+	5+	C SDd	HL 15
4+	5+	3−	6−		HL 139
5−	2	3	1	'GE'PtWk*	HL 166
5−	3	2	3+	EP 'H'SfX[1]	HL 187
5−	3	3−	5	ERc%	HL 197
5−	3+	3	11		HL 128
5−	3+	4−	7		HL 65
5−	4−	3+	6−	C	HL 89
5−	4+	5	8−	SEWk	HL 74
5−	5−	5+	7+	D.ESE WSWX	HL 34
5	3	2+	3+	'H'SfsX[1]&[4] 'L'SfsXE[2]&[4] WBl*	HL 147

# = confirmed update

FISHER-BROWN DATA

Provisional data in red

PLATE ORDER					
STAMP	a	b	c	d	DETAILS NOTED
HL 32	8-	6-	5	7-	D.ESE WNWX*
HL 33	4+	4-	7+	7	DSE NNEX
HL 34	5-	5-	5+	7+	D.ESE WSWX
HL 35	6-	5-	5	6+	D.ESE
HL 36	8-	4+	5-	5+	D/ESE M/WSW
HL 37	5+	6+	5-	6+	D.ESE
HL 38	6-	5+	6+	7+	D.ESE
HL 39	8	5+	4+	5+	D.ESE
HL 40	6+	5-	6+	6	D/ESE
HL 41	6	4	4+	7+	DSE
HL 42	6	4-	5	7+	
HL 43	6	6-	9	7-	
HL 44	6+	3+	6+	7+	D.ESE
HL 45	8-	4	6	7-	DSE
# HL 46	6	4-	3	6	DSE NRg NEX VIBl
HL 47	5	6-	5-	5+	
HL 48	8+	5	6	6+	DSE SWWk 'GE'PtWk
HL 49	7+	5-	7	5-	BI'ONE'VI
HL 50	9	3	4	7	
HL 51	5+	1+	4	6-	HgSE*
HL 52	5?	4	6-	8-	DSE
HL 53	7-	4+	3	6	'E'FlPt
HL 54	7+	4	5-	6-	DSE NEWk
HL 55	6	4-	4	7-	NWBl PtBl
HL 56	6+	3	4+	6	
HL 57	6+	4-	4	7-	
# HL 58	6-	4+	6	5-	'L'TIE BINW
HL 59	6-	4	4-	6+	
HL 60	6+	4-	4	7	SEBl
HL 61	9-	4	5+	6	'L'SfX[1]
HL 62	7	3+	5-	7	
HL 63	5+	4	4+	6+	
HL 64	3+	4-	7-	3-	NWBl 'POST'PtBl
HL 65	5-	3+	4-	7	
HL 66	7+	4-	4?	8-?	NEWk SWWk SSEWk
# HL 67	6-	4-	3	7+	Br&RePt
HL 68	6+	3+	4	6	NWBl
HL 69	7-	4-	4	6+	
HL 70	6	3+	7	8	MSE
HL 71	7+	4-	4+	4+	
HL 72	7+	4	4	8	M/NNW*
HL 73	7-	4-	4	7+	'L'TIW
HL 74	5-	4+	5	8-	SEWk

REARRANGED INTO NUMERICAL ORDER

a	b	c	d	DETAILS NOTED	STAMP
5	3	3-	3-	EP	HL 183
5	3	3	3	'H'thin	HL 171
5	3	4+	5	SSWX Bls/W	HL 163
5	4-	2	5+	D.SSE	HL 190
5	4-	3	5+	NNESko SSWX LrWRc	HL 114
5	4-	6	4-	NEWk	HL 11
5?	4	6-	8-	DSE	HL 52
5	5-	5-	6+	NNWWk NEWk	HL 5
5	5-	5	5+	HgSW HgSE DSE	HL 19
5	5	2+	3+		HL 145
5	5	6-	7	C Ms/SW DSE	HL 8
5	6-	5-	5+		HL 47
5+	1+	4	6-	HgSE*	HL 51
5+	2	2+	4	WP 'L'SfX[1]	HL R,3
5+	3-	2	3+	C	HL 185
5+	3-	2+	4-	SSEX 'H'SfX[4] 'L'SfX[4]	HL 142
5+	3-	2+	5-	NNWX NNEX*	HL 150
5+	3	2+	3	NWFl 'H'SfX[2]	HL 178
5+	3	2+	3+	Bl/W NNEX* 'H'SfX[2]	HL 188
5+	3	3	4	WSWSko NNWX* FpFlVl	HL 161
5+	4-	4-	7+	'H'SfX[4] WSWX	HL 125
5+	4	2+	6+	EP	HL 204
5+	4	3	6-	'H'SfsJn&X[4]	HL 100
5+	4	4+	6+		HL 63
5+	4+	3+	6+	SSEX 'H'Sk 'L'TIW BlsNW Bls/W FpFlVl* LrWRc*	HL 88
5+	5-	5	5+	'L'SfDf[4] MSW	HL 79
5+	5	3	4	Bl/UrW NNEX ESEX	HL 143
5+	5+	5-	7-	'L'SfAb[4]	HL 22
5+	5+	7+	7-	'H'TIE	HL 94
5+	6+	5-	6+	D.ESE	HL 37
5+	7+	3+	6	SSWX 'L'SfXW[2]	HL 98
6-	2+	2	7-	NEX SE(	HL 196
6-	2+	2+	4	NNWX NRe? SEWk SWRe?	HL 195
6-	2+	2+	6+		HL 198
6-	3-	2+	7-		HL 168
6-	3	2+	2+	NWFl NNEX EP 'H'TIE ESEX	HL 186
6-	3	2+	3+		HL 162
6-	3	3-	6-	EP 'H'SfX[4]	HL R,2
6-	3	3-	6+	WBl*	HL R,6
6-	3	3	5+	'H'SfAb[4] E%	HL R,4
6-	3+	2+	6-		HL 169
6-	3+	3-	4+	NWFl	HL 135
6-	3+	4-	6	ESEX* NNEX*	HL 127

# = confirmed update

FISHER-BROWN DATA

Provisional data in red

PLATE ORDER						
	STAMP	a	b	c	d	DETAILS NOTED
#	HL 75	7−	4−	4+	7+	NNWX Bl'ONE'Vl
	HL 76	9−	6+	4+	6+	C
	HL 77	7	4+	3+	5+	'L'Ab&SfXW[2]
#	HL 78	8	4+	5−	6−	
	HL 79	5+	5−	5	5+	'L'SfDf[4] MSW
#	HL 80	6	4	5−	4	NWBl&Wk
	HL 81	9+	3	4+	6−	NWWk MSW*
	HL 82	9+	4	4	6+	
	HL 83	7−	4+	4+	5+	ReVl* NWWk&Rc
	HL 84	9−	4−	4	5	
	HL 85	7	4	4	7+	
	HL 86	9	4+	4	8+	SWBl*
	HL 87	8	4−	3−	6	MSW
#	HL 88	5+	4+	3+	6+	SSEX 'H'Sk 'L'TlW BlsNW Bls/W FpFlVl* LrWRc*
	HL 89	5−	4−	3+	6−	C
	HL 90	7+	4	4−	6−	'H'Df
	HL 91	8	3−	4−	5	
	HL 92	8	4	3+	5−	
	HL 93	8	3−	2+	5	'H'TlW
	HL 94	5+	5+	7+	7−	'H'TlE
	HL 95	7−	4−	4−	8+	WSWX
	HL 96	4−	3+	6	7+	
	HL 97	6	4−	3−	5−	NNWX WNWx SWRc
	HL 98	5+	7+	3+	6	SSWX 'L'SfXW[2]
#	HL 99	6−	4	3+	8−	NNWX M. hair*
	HL 100	5+	4	3	6−	'H'SfsJn&X[4]
	HL 101	7	5+	2+	3+	
	HL 102	8−	4+	3	5+	SSERc&X D.'E'of'ONE'Vl LrWRc
	HL 103	8−	3	3−	7+	SSEHRc NNWX NNEX
	HL 104	7−	3	3	6−	NNWX
	HL 105	4	3+	2+	5−	NWX
	HL 106	3+	3+	4−	7−	NNWX NNERc&Sko SWX
	HL 107	6	3−	3−	7−	WSWX
	HL 108	6+	3−	5−	8	NNWX* WNWx ENEX WSWX*
	HL 109	8+	3+	3	4+	'L'TlW WNWx SSWX
	HL 110	8+	3−	3+	5+	NNWX NNEX
	HL 111	10−	3	3+	8−	NNWX LrWRc
	HL 112	6	4−	3−	6	NNEX* NRg*
	HL 113	7+	3	3	8+	NNEX NWX*
	HL 114	5	4−	3	5+	NNESko SSWX LrWRc
	HL 115	6+	4−	3+	6	
	HL 116	8−	3+	3+	4	C NWRc ESEX
	HL 117	7+	3+	3−	8+	NNEX

REARRANGED INTO NUMERICAL ORDER					
a	b	c	d	DETAILS NOTED	STAMP
6-	3+	7-	7	Re D/SSE* 'H'TlW	HL 2
6-	4-	3	2	'H'SfX[1]	HL 181
6-	4-	3	4	NNWX NWFl EP&Bl Bl/W	HL 203
6-	4-	2	7+	Br&RePt	HL 67
6-	4	3+	8-	NNWX M. hair*	HL 99
6-	4	4-	6+		HL 59
6-	4	6+	6	DSE	HL 23
6-	4+	6	5-	'L'TlE BlNW	HL 58
6-	5-	4+	5-	DSW DSE	HL 6
6-	5-	5	6+	D.ESE	HL 35
6-	5+	6+	7+	D.ESE	HL 38
6-	6+	5-	5+		HL 14
6	3-	3-	7-	WSWX	HL 107
6	3-	2+	2		HL 173
6	3	2-	6+	ScSE ESEX*	HL 132
6	3	4	1		HL 189
6	3+	2+	5-		HL 167
6	3+	7	8	MSE	HL 70
6	4-	3-	5-	NNWX WNWx SWRc	HL 97
6	4-	3-	6	NNEX* NRg*	HL 112
6	4-	3	5-	ESEX*	HL R,1
6	4-	3	6	DSE NRg NEX VlBl	HL 46
6	4-	4	7-	NWBl PtBl	HL 55
6	4-	5	7+		HL 42
6	4	4+	7+	DSE	HL 41
6	4	5-	4	NWBl&Wk	HL 80
6	5+	5-	6+	C	HL 7
6	6-	3	4+	C VgNE	HL 10
6	6-	9	7-		HL 43
6	7-	4+	6	C SDd Br'GE'Pt	HL 16
6+	0+	4	7+	C DSE SSWWk	HL 26
6+	3-	2+	3		HL 176
6+	3-	2+	5-	NNWX SSEX FpFlVl Bl/W 'H'Sk	HL 151
6+	3-	3-	5-	SSEX 'L'SfX[1] NWFl	HL 148
6+	3-	3+	5+		HL 131
6+	3-	5-	8	NNWX* WNWx ENEX WSWX*	HL 108
6+	3	2+	3	NRg	HL 136
6+	3	3-	6		HL 165
6+	3	4+	6		HL 56
6+	3+	2+	4		HL 202
6+	3+	2+	5+	NWX 'L'Rc&SfsXW&E[2]	HL 156
6+	3+	3-	5	NNWX 'H'SfsX[2]&[4]	HL 133
6+	3+	3	5	NEX	HL 118

# = confirmed update

FISHER-BROWN DATA

Provisional data in red

PLATE ORDER					
STAMP	a	b	c	d	DETAILS NOTED
HL 118	6+	3+	3	5	NEX
HL 119	8-	2+	3	6-	M/S'Y'Vl
HL 120	8-	3+	3	6	WSWX SSWX M.'O'Vl*
HL 121	8	3	3-	6+	NNWX
HL 122	8	3+	3+	8-	NNWX*
HL 123	7	4	3	7	WSWX SSWX
HL 124	6+	4-	3	4+	Bl/UrW 'L'Ab
HL 125	5+	4-	4-	7+	'H'SfX[4] WSWX
HL 126	7-	3+	4-	7	SEX NRg
HL 127	6-	3+	4-	6	ESEX* NNEX*
HL 128	5-	3+	3	11	
HL 129	4	3	4-	9+	WBl NNEX 'L'SfSp
HL 130	8+	4-	3	7-	ESEX M.E'N'Vl WSWX* ESEWk
HL 131	6+	3-	3+	5+	
HL 132	6	3	2-	6+	ScSE ESEX*
HL 133	6+	3+	3-	5	NNWX 'H'SfsX[2]&[4]
HL 134	4	3-	2+	6-	
HL 135	6-	3+	3-	4+	NWFl
HL 136	6+	3	2+	3	NRg
HL 137	7-	4+	6	5	NNEX ERc
HL 138	7-	3	4	4	WNWX
HL 139	4+	5+	3-	6-	
HL 140	4-	5+	3-	2+	'H'SfX[1] Bl/W WSWski SSEX ESESko
HL 141	9+	6-	7-	3	'H'Sf[3].WSE ESEX* SWWk
HL 142	5+	3-	2+	4-	SSEX 'H'SfX[4] 'L'SfX[4]
HL 143	5+	5	3	4	Bl/UrW NNEX ESEX
HL 144	7	3+	2	3+	Bl/W
HL 145	5	5	2+	3+	
HL 146	3-	3-	2+	4+	
HL 147	5	3	2+	3+	'H'SfsX[1]&[4] 'L'SfsXE[2]&[4] WBl*
HL 148	6+	3-	3-	5-	SSEX 'L'SfX[1] NWFl
HL 149	7-	3+	2	7-	NNWX 'L'SfX[1]
HL 150	5+	3-	2+	5-	NNWX NNEX*
HL 151	6+	3-	2+	5-	NNWX SSEX FpFIVl Bl/W 'H'Sk
HL 152	9	3+	2+	6	NNEX WBl 'H'TIE
HL 153	7-	3	2+	3	Bl/W NERc?
HL 154	8+	3+	5+	5	Bl/W NNERc
HL 155	8-	3+	3+	6-	SSEX*
HL 156	6+	3+	2+	5+	NWX 'L'Rc&SfsXW&E[2]
HL 157	4+	3	3-	6-	NWFl? ESEX*
HL 158	8+	3+	2+	4	NNWX* Bl/E Bl/N
HL 159	3+	3+	2+	5	NNEX* ESEX Bl/W
HL 160	8	5	3	6-	

REARRANGED INTO NUMERICAL ORDER					
a	b	c	d	DETAILS NOTED	STAMP
6+	3+	4	6	NWBl	HL 68
6+	3+	6+	7+	D.ESE	HL 44
6+	4-	3	4+	Bl/UrW 'L'Ab	HL 124
6+	4-	3+	6		HL 115
6+	4-	4-	4+	SSEX DSE	HL 20
6+	4-	4	7-		HL 57
6+	4-	4	7	SEBl	HL 60
6+	5-	6+	6	D/ESE	HL 40
6+	5+	4	7-	C SWWk D.ESE	HL 27
7-	2+	3-	3-	NEX Bl/W*	HL 172
7-	3-	2+	3	C NNWX 'H'Sk	HL 201
7-	3	2+	3	Bl/W NERc?	HL 153
7-	3	3	6-	NNWX	HL 104
7-	3	4	4	WNWX	HL 138
7-	3	5	4+	M/SSE SDd ENEX SSERc	HL 17
7-	3+	2	7-	NNWX 'L'SfX[1]	HL 149
7-	3+	3-	4+		HL 170
7-	3+	3+	5	NWFl EP	HL 180
7-	3+	4-	7	SEX NRg	HL 126
7-	4-	4-	8+	WSWX	HL 95
7-	4-	4	6+		HL 69
7-	4-	4	7+	'L'TIW	HL 73
7-	4-	4+	7+	NNWX Bl'ONE'Vl	HL 75
7-	4+	3	6	'E'FlPt	HL 53
7-	4+	4+	5+	ReVl* NWWk&Rc	HL 83
7-	4+	6	5	NNEX ERc	HL 137
7-	5+	7+	6-	C WSWX	HL 12
7	3	3	3+	SSWX* NNERc ESEWk	HL 174
7	3	3	3+	'L'Dd? M.'O'Vl	HL 192
7	3	3	4	Bl/W 'H'TIE	HL R,5
7	3+	2	3+	Bl/W	HL 144
7	3+	5-	7		HL 62
7	4	3	7	WSWX SSWX	HL 123
7?	4	3+	5-	'H'TIE	HL 191
7	4	4	7+		HL 85
7	4+	3+	5+	'L'Ab&SfXW[2]	HL 77
7	5	5	5+	C SDd	HL 13
7	5+	2+	3+		HL 101
7	6-	8-	6-	DSE	HL 30
7	6	5	6+	'H'TIW 'L'TIW	HL 3
7	6	5+	4+	DSE	HL 24
7+	2+	2+	2		HL 175
7+	3-	2+	6-	NNEX ESEX 'L'SfX[4]	HL 193

#



# = confirmed update

FISHER-BROWN DATA

Provisional data in red

PLATE ORDER					
STAMP	a	b	c	d	DETAILS NOTED
HL 161	5+	3	3	4	WSWSko NNWX* FpFIVl
HL 162	6−	3	2+	3+	
HL 163	5	3	4+	5	SSWX Bls/W
HL 164	3+	3	4−	5−	SEWk 'L'SfX[1]
HL 165	6+	3	3−	6	
HL 166	5−	2	3	1	'GE'PtWk*
HL 167	6	3+	2+	5−	
HL 168	6−	3−	2+	7−	
HL 169	6−	3+	2+	6−	
HL 170	7−	3+	3−	4+	
HL 171	5	3	3	3	'H'thin
HL 172	7−	2+	3−	3−	NEX Bl/W*
HL 173	6	3−	2+	2	
HL 174	7	3	3	3+	SSWX* NNERc ESEWk
HL 175	7+	2+	2+	2	
HL 176	6+	3−	2+	3	
HL 177	4	3	3	4−	FpFIVl*
HL 178	5+	3	2+	3	NWFl 'H'SfX[2]
HL 179	3+	3	2+	4−	NNEX
HL 180	7−	3+	3+	5	NWFl EP
HL 181	6−	4−	3	2	'H'SfX[1]
HL 182	4	2+	3−	2+	'H'Dd WBl
HL 183	5	3	3−	3−	EP
HL 184	4−	3	3+	5	EP 'H'TlE
HL 185	5+	3−	2	3+	C
HL 186	6−	3	2+	2+	NWFl NNEX EP 'H'TlE ESEX
HL 187	5−	3	2	3+	EP 'H'SfX[1]
HL 188	5+	3	2+	3+	Bl/W NNEX* 'H'SfX[2]
HL 189	6	3	4	1	
HL 190	5	4−	2	5+	D.SSE
HL 191	7?	4	3+	5−	'H'TlE
HL 192	7	3	3	3+	'L'Dd? M.'O'Vl
HL 193	7+	3−	2+	6−	NNEX ESEX 'L'SfX[4]
HL 194	8	3−	3−	6−	NRc?
HL 195	6−	2+	2+	4	NNWX NRe? SEWk SWRe?
HL 196	6−	2+	2	7−	NEX SE(
HL 197	5−	3	3−	5	ERc%
HL 198	6−	2+	2+	6+	
HL 199	4+	3	2+	6−	C D.'H'
HL 200	9−	5+	2	4−	EP SW)
HL 201	7−	3−	2+	3	C NNWX 'H'Sk
HL 202	6+	3+	2+	4	
HL 203	6−	4−	2	4	NNWX NWFl EP&Bl Bl/W

REARRANGED INTO NUMERICAL ORDER					
a	b	c	d	DETAILS NOTED	STAMP
7+	3−	4	5+	VgSE* WSWWk	HL 4
7+	3	3	8+	NNEX NWX*	HL 113
7+	3	5−	6+		HL 28
7+	3+	3−	8+	NNEX	HL 117
7+	3+	4	4−	ENEX	HL 18
7+	4−	4?	8−?	NEWk SWWk SSEWk	HL 66
7+	4−	4+	4+		HL 71
7+	4	4−	6−	'H'Df	HL 90
7+	4	4	8	M/NNW*	HL 72
7+	4	5−	6−	DSE NEWk	HL 54
7+	4+	5+	4+	C D.ESE 'H'Ab	HL 25
7+	5−	7	5−	Bl'ONE'Vl	HL 49
7+	5+	5	6+	DSE NEX*	HL 21
7+	5+	7+	6+		HL 31
8−	2+	3	6−	M/S'Y'Vl	HL 119
8−	3	3−	7+	SSEHRc NNWX NNEX	HL 103
8−	3+	3	6	WSWX SSWX M.'O'Vl*	HL 120
8−	3+	3+	4	C NWRc ESEX	HL 116
8−	3+	3+	6−	SSEX*	HL 155
8−	4	6	7−	DSE	HL 45
8−	4+	3	5+	SSE Rc&X D.'E'of'ONE'Vl LrWRc	HL 102
8−	4+	5−	5+	D/ESE M/WSW	HL 36
8−	6−	5	7−	D.ESE WNW X*	HL 32
8	3−	2+	5	'H'TlW	HL 93
8	3−	3−	6−	NRc?	HL 194
8	3−	4−	5		HL 91
8	3	3−	6+	NNWX	HL 121
8	3+	3+	8−	NNWX*	HL 122
8	4−	3−	6	MSW	HL 87
8	4	3+	5−		HL 92
8	4+	5−	6−		HL 78
8	5	3	6−		HL 160
8	5+	4+	5+	D.ESE	HL 39
8+	3−	3+	5+	NNWX NNEX	HL 110
8+	3+	2+	4	NNWX* Bl/E Bl/N	HL 158
8+	3+	3	4+	'L'TlW WNW X SSWX	HL 109
8+	3+	5+	5	Bl/W NNERc	HL 154
8+	4−	3	7−	ESEX M.E'N'Vl WSWX* ESEWk	HL 130
8+	5	6	6+	DSE SWWk 'GE'PtWk	HL 48
9−	4−	4	5		HL 84
9−	4	5+	6	'L'SfX[1]	HL 61
9−	5+	2	4−	EP SW)	HL 200
9−	6+	4+	6+	C	HL 76

#

# = confirmed update

FISHER-BROWN DATA

Provisional data in red

PLATE ORDER					
STAMP	a	b	c	d	DETAILS NOTED
HL 204	5+	4	2+	6+	EP
HL R,1	6	4−	3	5−	ESEX*
HL R,2	6−	3	3−	6−	EP 'H'SfX[4]
HL R,3	5+	2	2+	4	WP 'L'SfX[1]
HL R,4	6−	3	3	5+	'H'SfAb[4] E%
HL R,5	7	3	3	4	Bl/W 'H"tIE
HL R,6	6−	3	3−	6+	WBl*

REARRANGED INTO NUMERICAL ORDER					
a	b	c	d	DETAILS NOTED	STAMP
9	3	4	7		HL 50
9	3+	2+	6	NNEX WBl 'H"tIE	HL 152
9	4+	4	8+	SWBl*	HL 86
9+	3	4+	6−	NWWk MSW*	HL 81
9+	4	4	6+		HL 82
9+	6−	7−	3	'H'Sf[3].WSE ESEX* SWWk	HL 141
10−	3	3+	8−	NNWX LrWRc	HL 111

IA

# = confirmed update

PLATE ORDER					DETAILS NOTED
STAMP	a	b	c	d	
IA 1a	9+	4	5−	12+	
IA 1b	9+	4	5−	12+	VgNE SWWk
IA 2	9+	5	5−	12−	VgNE* Hg*&DSE NNWX
IA 3	7+	5+	5+	12+	ESEX* NWFl
IA 4	9+	4+	5	12−	WSWX NNEBk 'A'D.Sf[1] DsSE
IA 5	9	3+	4−	13−	VgNE* NWWk
IA 6	8+	5+	5	12	
IA 7	8	5	5	13−	
IA 8	9+	5+	5+	12+	C VgNE* SSEX
IA 9	9	5	5+	12	C HgSW
IA 10	10	5+	6	11	C ESEX*
IA 11	9+	3+	6−	12	'A'Wk*
IA 12	9+	4+	7	11+	C
IA 13	10	4	5+	10+	C
IA 14	10+	5+	4+	11+	C VgNE 'T'TIW
IA 15	10	3+	6+	11+	C 'A'Bl
IA 16	9+	4−	2+	12+	C 'A'Dd
IA 17	9+	3+	4+	13	SDd
IA 18	8+	4+	6+	11+	VgSE HgSW HgVl
IA 19	10+	3+	5−	12	VgNE VgSE* 'A'TIW
IA 20	10	4+	5	12−	SWX NNEX*
IA 21	10	4+	5+	12	SEWk
IA 22	9	6	4+	12+	MsSW MsSE
IA 23	9+	5−	6+	13	
IA 24	8+	5	5+	11	C VgNE SSEX
IA 25	10−	4	6−	10+	C WSWX
IA 26	8+	5	4−	12	C VgNE
IA 27	9	6+	4	13+	C VgSE* NNEX=Vg
IA 28	9−	3+	5+	13+	'T'TIW
IA 29	10	5	5+	13	ESEX* 'A'Bl*
IA 30	7+	3+	4	14	'A'Bl&Ab SWWk*
IA 31	9	4	4+	10+	VgNE
IA 32	10	5+	7+	9+	'A'Df SSEX
IA 33	12	6+	6−	13+	SEX
IA 34	10+	7+	7−	12−	'A'Bl NNEX
IA 35	11	6−	5+	11	NNEX
IA 36	11−	4	5	12+	'A'Bl NNEX
IA 37	11+	4+	5+	12+	BlSW M.'A'
IA 38	11+	5+	6−	12−	'A'TIW
IA 39	12−	5−	4+	11−	NWX*
IA 40	11−	5	5	11	
IA 41	11+	6−	6+	11−	
IA 42	11+	6+	4	13+	'A'Bl*

FISHER-BROWN DATA

Provisional data in red

IA

REARRANGED INTO NUMERICAL ORDER					DETAILS NOTED	STAMP
a	b	c	d			
6+	3	2+	11+		NWWk&Fl Cn 'A'Bl ESEX	IA 155
6+	4−	3−	13		'A'Bl WRc	IA 94
7−	3	3+	8		SWRc	IA 179
7−	3+	3	11+		C NNEX 'A'Bl ESEX	IA 90
7	2+	3+	12−		'A'Bl SSEX*	IA 188
7	3	2+	9+		'A'Bl ESEX 'T'SfX[4]	IA 109
7	3	3−	11−		'A'Bl ESE)	IA 196
7	4	3+	10−		NWFl WNWx 'A'Bl&TlE	IA 181
7+	2+	1+	11+		'A'Bl ERc SSEX*	IA 118
7+	3	3+	10		WNWSko NNEWk NEX 'A'Bl	IA 183
7+	3+	4	14		'A'Bl&Ab SWWk*	IA 30
7+	4−	2+	12−		'A'Bl&TIW 'T'SfX[2] NNEX*	IA 110
7+	4−	4−	10		NNERc&Sko	IA 174
7+	5+	5+	12+		ESEX* NWFl	IA 3
8−	2−	2−	13+		'A'Bl BlMSW 'T'TIW 'ONE'BlVl WNWx ESEX* NWFl EVo	IA 112 #
8−	3−	2	12−		'T'TIW	IA 138
8−	3+	4−	9+		NWFl* 'A'Bl	IA 180
8−	4	3−	12		C 'A'Bl	IA 89
8−	4	3	9+		NWFl EP	IA 195
8−	4	3	11−		'A'TIW UrERc DSW	IA 143
8−	4+	4−	11+		'A'Bl BrNW Br'PO'Pt BrNE	IA 81
8−	5	3−	13+		'A'Bl&TIW	IA 98
8	2	4−	11		Ms/LrW MsSW 'A'Bl	IA 159
8	2	4	11		NWFl WRc&P LrERc	IA 197
8	3	2+	12+		'A'Bl SSWX	IA 115
8	3	3	10		NWFl 'T'TIW 'A'TIW	IA R,1
8	3+	3	10−		WSWX 'A'Bl&TIW	IA 135
8	4	3+	9		C NNEX* Bl/NW	IA 140
8	4	3+	12+		ME'T' ESEX	IA 150
8	4+	2+	11+		NNEX* 'A'Bl	IA 187
8	4+	3	12		'A'Bl&Sk	IA 167
8	5	5	13−			IA 7
8+	2	3+	9+		NNWX NNEX SSEX 'T'TIW 'A'Bl*	IA 142
8+	3−	2+	13+		'A'Bl ESEX	IA 120
8+	3+	3−	11−			IA 166
8+	3+	3	9		NNWX* NNEX ERc% 'A'Bl	IA 200
8+	4−	3	9			IA 128
8+	4	2−	10+		'A'Bl NEX* WSWX*	IA 111
8+	4	2+	9		'A'Bl ESEX NNWX	IA 100
8+?	4?	3	11+		'A'TIW	IA 184
8+	4+	2	13		'A'TIW	IA 104
8+	4+	6+	11+		VgSE HgSW HgVl	IA 18

# = confirmed update

FISHER-BROWN DATA

Provisional data in red

PLATE ORDER					
STAMP	a	b	c	d	DETAILS NOTED
IA 43	11+	6+	7+	12+	'A'Bl
IA 44	11−	6+	5−	11+	'A'Bl NNWWk
IA 45	11+	5+	4	11−	HgSW HgVl HgSE VgSE
IA 46	11+	6	5+	9+	
IA 47	11−	7+	4−	11−	
IA 48	11	5	4+	13−	SWBl
IA 49	10+	5−	5+	12	
IA 50	11	4+	3+	12	
IA 51	10+	5	4−	10	'A'Bl
IA 52	11	5−	5−	11+	'A'Bl SDd
IA 53	10	5	4−	12+	'A'Bl MsSW&/SW
IA 54	12−	5	4	11−	
IA 55	11+	5	3+	11	'A'Bl
IA 56	11	5	4−	14−	
IA 57	11	4−	3+	11+	
IA 58	11	4+	6+	10+	
IA 59	10	3	5+	11+	'A'Bl MNE* M/SSW
IA 60	10+	8−	4+	13+	
IA 61	11+	4+	4	13	
IA 62	11−	4	3−	11	NWBl
IA 63	11+	4+	3+	12+	'A'Bl NNWRc
IA 64	10	5+	5	12−	'A'Bl
IA 65	11−	5	4−	11+	
IA 66	10+	4+	3	11	
IA 67	11+	4+	3+	12	'A'Bl*
IA 68	10	4+	3+	13−	
IA 69	10+	4+	3+	13+	
IA 70	9+	4+	5−	14−	'A'Bl*
IA 71	10+	4+	3−	13	NNEX MNE
IA 72	10+	4+	3+	11+	
IA 73	10−	5−	3+	11+	'A'Bl
IA 74	10+	4	4−	12−	'A'Bl
IA 75	10+	5−	4−	12	SSEWk
IA 76	12+	6	4−	13−	C 'A'Bl 'T'TIE
IA 77	10−	4+	3+	12	C 'A'Bl 'T'lv
IA 78	11+	4	6−	13−	
IA 79	13−	4	2+	11+	'A'Bl MSE NEWk
IA 80	10+	4−	2+	10+	'A'Bl&Ab
IA 81	8−	4+	4−	11+	'A'Bl BrNW Br'PO'Pt BrNE
IA 82	11	4+	4	14+	'A'Bl
IA 83	9+	4+	4−	10+	
IA 84	9+	4+	3+	9	'A'TIW
IA 85	9+	4−	3+	11+	'A'Bl SWBl NEWk

REARRANGED INTO NUMERICAL ORDER

a	b	c	d	DETAILS NOTED	STAMP
8+	5	4−	12	C VgNE	IA 26
8+	5	5+	11	C VgNE SSEX	IA 24
8+	5+	5	12		IA 6
9−	2−	1	11	'A'Bl 'T'TIE	IA 189
9−	2	3+	9	NNEX 'A'Bl	IA 191
9−	2	3+	11+	'A'Bl SSWX*	IA 175
9−	2+	3−	11+	NWFl* 'A'TIW	IA R,2
9−	3+	3−	9	C NWFl* 'A'Bl BlRd'I' BlRd&'A'	IA 198
9−	3+	5+	13+	'T'TIW	IA 28
9−	4	2+	12		IA 204
9−	4	3−	9	NWFl ESEX 'A'Bl	IA 201
9−	4	3+	10+	NWFl NNWX 'A'Bl	IA R,6
9−	4	4+	13	Bl/WSW 'T'TIW 'A'Bl	IA 193
9−	4+	2+	11+	'A'Bl	IA 203
9−	4+	3	11−	'A'Bl	IA 129
9−	5−	2	10+	'A'Bl	IA 126
9	2−	3	10	'T'TIW	IA 154
9	2−	3	11+	NWFl* 'A'Bl SSEX	IA 165
9	2	3	12−	NWFl SSEX NNEX 'T'lv	IA 152
9	3	2	10+	NNEX* 'A'Bl	IA 113
9	3+	2	14	'A'Bl&TIW	IA 103
9	3+	2+	11	'T'SfX[2] A'Bl WNWX SSWX ESERc	IA 107
9	3+	4−	13−	VgNE* NWWk	IA 5
9	3+	4	8+	NNEX ESEX Ms/SSW MSE	IA 102
9	4−	3	10	NNEX ESEX Ms.'PE'Vl	IA 136
9	4	2	9+	'A'Bl	IA 119
9	4	2+	9+	NWFl* NNEX 'A'Bl&TIW	IA 153
9	4	2+	12−	'A'Bl*&SfX[1]	IA 121
9	4	3+	10	'A'Bl 'T'SfsX[2]&[3] ERc	IA 190
9	4	3+	10+	NNEX	IA 185
9	4	4	9	'A'Bl	IA 171
9	4	4+	10+	VgNE	IA 31
9	5	5+	12	C HgSW	IA 9
9	6	4+	12+	MsSW MsSE	IA 22
9	6+	4	13+	C VgSE* NNEX=Vg	IA 27
9+	2+	3−	13	NWFl 'A'Bl 'T'SfX[3]	IA 186
9+	2+	3	12−	NWFl SSWWk*	IA 192
9+	2+	3+	10+	NNWX NWFl 'A'Bl*	IA 172
9+	3	2	10+	'A'Bl&TIW SWX	IA 114
9+	3	2+	11−	'A'Bl MSE	IA 116
9+	3	2+	14+	'A'Bl SERc ESEX&Sko	IA 124
9+	3	4−	11+		IA 86
9+	3+	3−	14−	'A'Bl	IA 99

# = confirmed update

FISHER-BROWN DATA

Provisional data in red

PLATE ORDER					
STAMP	a	b	c	d	DETAILS NOTED
IA 86	9+	3	4-	11+	
IA 87	10-	5+	3	10-	C
IA 88	9+	5	3	13+	C 'T'TIE
IA 89	8-	4	3-	12	C 'A'Bl
IA 90	7-	3+	3	11+	C NNEX 'A'Bl ESEX
IA 91	10-	4	2	11+	'A'Bl&TIW ENEX
IA 92	12	4-	3	10	'A'Bl SEBl
IA 93	11-	3-	2+	9-	'A'Bl VBl
IA 94	6+	4-	3-	13	'A'Bl WRc
IA 95	10	3+	3	11+	
IA 96	11	4+	2-	11-	'A'Bl WSWX* SSEDd
IA 97	11+	3+	1+	15-	'A'Bl ENEX
IA 98	8-	5	3-	13+	'A'Bl&TIW
IA 99	9+	3+	3-	14-	'A'Bl
IA 100	8+	4	2+	9	'A'Bl ESEX NNWX
IA 101	10-	5	3+	14-	'A'Bl SSEX
IA 102	9	3+	4	8+	NNEX ESEX Ms/SSW MSE
IA 103	9	3+	2	14	'A'Bl&TIW
IA 104	8+	4+	2	13	'A'TIW
IA 105	10	3+	2+	11	'A'Bl WNWx
IA 106	11	4+	2	11-	'A'Bl&TIW SWX
IA 107	9	3+	2+	11	'T'SfX[2] 'A'Bl WNWx SSWx ESERc
IA 108	10+	4-	2	12	'A'Bl
IA 109	7	3	2+	9+	'A'Bl ESEX 'T'SfX[4]
IA 110	7+	4-	2+	12-	'A'Bl&TIW 'T'SfX[2] NNEX*
IA 111	8+	4	2-	10+	'A'Bl NEX* WSWX*
# IA 112	8-	2-	2-	13+	'A'Bl BlMSW 'T'TIW 'ONE'BlVl WNWx ESEX* NWFl EVo
IA 113	9	3	2	10+	NNEX* 'A'Bl
IA 114	9+	3	2	10+	'A'Bl&TIW SWX
IA 115	8	3	2+	12+	'A'Bl SSWx
IA 116	9+	3	2+	11-	'A'Bl MSE
IA 117	10	3-	3-	12-	'A'Bl MNW
IA 118	7+	2+	1+	11+	'A'Bl ERc SSEX*
IA 119	9	4	2	9+	'A'Bl
IA 120	8+	3-	2+	13+	'A'Bl ESEX
IA 121	9	4	2+	12-	'A'Bl*&SfX[1]
IA 122	12-	3	3-	10+	'A'Bl*&SfsJn
IA 123	9+	4+	3-	12+	'A'Bl*
IA 124	9+	3	2+	14+	'A'Bl SERc ESEX&Sko
IA 125	11	3+	2+	13-	'A'Bl WSWx ESEX 'T'IV
IA 126	9-	5-	2	10+	'A'Bl
IA 127	10	3-	3	14+	'A'Bl LrERc ESEX

REARRANGED INTO NUMERICAL ORDER					
a	b	c	d	DETAILS NOTED	STAMP
9+	3+	3	9	NNEX NWFl	IA 137
9+	3+	3+	11+		IA 164
9+	3+	4+	13	SDd	IA 17
9+	3+	6-	12	'A'Wk*	IA 11
9+	4-	2+	12+	C 'A'Dd	IA 16
9+	4-	3+	11	NWFl 'A'Bl 'T'SfsX[2]&[3]	IA 163
9+	4-	3+	11+	'A'Bl SWBl NEWk	IA 85
9+	4	5-	12+		IA 1a
9+	4	5-	12+	VgNE SWWk	IA 1b
9+	4+	3-	12+	'A'Bl*	IA 123
9+	4+	3+	9	'A'TIW	IA 84
9+	4+	4-	10+		IA 83
9+	4+	5-	14-	'A'Bl*	IA 70
9+	4+	5	12-	WSWx NNEBk 'A'D.Sf[1] DsSE	IA 4
9+	4+	7	11+	C	IA 12
9+	5-	6+	13		IA 23
9+	5	3	13+	C 'T'TIE	IA 88
9+	5	5-	12-	VgNE* Hg*&DSE NNWX	IA 2
9+	5+	5+	12+	C VgNE* SSEX	IA 8
10-	2-	2+	9+	NNWX 'A'.ESE SEX* WNWx*	IA 148
10-	2-	3	9+	'A'Bl EP	IA 177
10-	2	3-	13+	'A'SfDf[4]	IA R,5
10-	4	2	11+	'A'Bl&TIW ENEX	IA 91
10-	4	3+	11	SSEX	IA R,4
10-	4	6-	10+	C WSWx	IA 25
10-	4+	3+	12	C 'A'Bl 'T'IV	IA 77
10-	5-	3+	11+	'A'Bl	IA 73
10-	5	3+	14-	'A'Bl SSEX	IA 101
10-	5+	3	10-	C	IA 87
10	2	3	11+	'T'SfX[1] WNWSko SSWski	IA 158
10	2	3	12		IA 133
10	2	3+	9-		IA 134
10	2	3+	11+	NNEX* 'A'Bl EP	IA 202
10	3-	3-	12-	'A'Bl MNW	IA 117
10	3-	3	14+	'A'Bl LrERc ESEX	IA 127
10	3-	3+	10+	'A'TIW	IA 157
10?	3?	3	11+		IA 176
10	3	4-	10+	WNWX 'T'TIW	IA 144
10	3	4+	12	'A'Bl NNWX NNEX* MSW	IA 161
10	3	5+	11+	'A'Bl MNE* M/SSW	IA 59
10	3+	2+	11	'A'Bl WNWx	IA 105
10	3+	3	10	NNEX LrWRc	IA 147
10	3+	3	11+		IA 95

# = confirmed update

FISHER-BROWN DATA

Provisional data in red

PLATE ORDER					
STAMP	a	b	c	d	DETAILS NOTED
IA 128	8+	4-	3	9	
IA 129	9-	4+	3	11-	'A'Bl
IA 130	10+	3	3	10	NNEX 'A'TIW
IA 131	10	4-	3-	10	NEFl
IA 132	12	1+	3	10+	'T'TIW
IA 133	10	2	3	12	
IA 134	10	2	3+	9-	
IA 135	8	3+	3	10-	WSWX 'A'Bl&TIW
IA 136	9	4-	3	10	NNEX ESEX Ms.'PE'Vl
IA 137	9+	3+	3	9	NNEX NWFl
IA 138	8-	3-	2	12-	'T'TIW
IA 139	11+	2	2+	11	SSEX*
IA 140	8	4	3+	9	C NNEX* Bl/NW
IA 141	11	4	4-	11+	NNWX* NNEX 'A'Bl
IA 142	8+	2	3+	9+	NNWX NNEX SSEX 'T'TIW 'A'Bl*
IA 143	8-	4	3	11-	'A'TIW UrERc DSW
IA 144	10	3	4-	10+	WNWX 'T'TIW
IA 145	11-	3-	3+	12	'A'Bl
IA 146	11+	2+	3+	10	NWFl
IA 147	10	3+	3	10	NNEX LrWRc
IA 148	10-	2-	2+	9+	NNWX 'A'.ESE SEX* WNWx*
IA 149	11-	4	3+	9	NWFl 'T'TIE
IA 150	8	4	3+	12+	ME'T' ESEX
IA 151	11	2+	3	14-	NWFl 'T'TIW
IA 152	9	2	3	12-	NWFl SSEX NNEX 'T'lv
IA 153	9	4	2+	9+	NWFl* NNEX 'A'Bl&TIW
IA 154	9	2-	3	10	'T'TIW
IA 155	6+	3	2+	11+	NWWk&Fl Cn 'A'Bl ESEX
IA 156	11-	2	3+	10	NWFl* ENEX
IA 157	10	3-	3+	10+	'A'TIW
IA 158	10	2	3	11+	'T'SfX[1] WNWSko <b>SSWSki</b>
IA 159	8	2	4-	11	Ms/LrW MsSW 'A'Bl
IA 160	11-	3-	3	13+	'T'TIW ESEX NWFl
IA 161	10	3	4+	12	'A'Bl NNWX NNEX* MSW
IA 162	11+	2+	4-	10+	NWFl ENEX 'A'SfX[4]
IA 163	9+	4-	3+	11	NWFl 'A'Bl 'T'SfsX[2]&[3]
IA 164	9+	3+	3+	11+	
IA 165	9	2-	3	11+	NWFl* 'A'Bl SSEX
IA 166	8+	3+	3-	11-	
IA 167	8	4+	3	12	'A'Bl&Sk
IA 168	10	4+	3	11+	NWFl NNEX 'A'Bl ESEX
IA 169	10+	3-	4	10	'A'Bl
IA 170	13+	2+	4-	12-	'A'Bl

REARRANGED INTO NUMERICAL ORDER					
a	b	c	d	DETAILS NOTED	STAMP
10	3+	6+	11+	C 'A'Bl	IA 15
10	4-	3-	10	NEFl	IA 131
10	4	3+	9+	'A'Bl ESEX	IA 173
10	4	3+	12	'A'Bl	IA 178
10	4	5+	10+	C	IA 13
10	4+	3	11+	NWFl NNEX 'A'Bl ESEX	IA 168
10	4+	3+	13-		IA 68
10	4+	5	12-	SWX NNEX*	IA 20
10	4+	5+	12	SEWk	IA 21
10	5	4-	12+	'A'Bl MsSW&/SW	IA 53
10	5	5+	13	ESEX* 'A'Bl*	IA 29
10	5+	5	12-	'A'Bl	IA 64
10	5+	6	11	C ESEX*	IA 10
10	5+	7+	9+	'A'Df SSEX	IA 32
10+	3-	4	10	'A'Bl	IA 169
10+	3	3	10	NNEX 'A'TIW	IA 130
10+	3+	5-	12	VgNE VgSE* 'A'TIW	IA 19
10+	4-	2	12	'A'Bl	IA 108
10+	4-	2+	10+	'A'Bl&Ab	IA 80
10+	4	4-	12-	'A'Bl	IA 74
10+	4+	3-	13	NNEX MNE	IA 71
10+	4+	3	11		IA 66
10+	4+	3+	11+		IA 72
10+	4+	3+	13+		IA 69
10+	5-	4-	12	SSEWk	IA 75
10+	5-	5+	12		IA 49
10+	5	4-	10	'A'Bl	IA 51
10+	5+	4+	11+	C VgNE 'T'TIW	IA 14
10+	7+	7-	12-	'A'Bl NNEX	IA 34
10+	8-	4+	13+		IA 60
11-	2	3+	10	NWFl* ENEX	IA 156
11-	3-	2+	9-	'A'Bl VBl	IA 93
11-	3-	3+	12	'A'Bl	IA 145
11-	3-	3	13+	'T'TIW ESEX NWFl	IA 160
11-	4	3-	11	NWBl	IA 62
11-	4	3+	9	NWFl 'T'TIE	IA 149
11-	4	5	12+	'A'Bl NNEX	IA 36
11-	5	4-	11+		IA 65
11-	5	5	11		IA 40
11-	6+	5-	11+	'A'Bl NNWWk	IA 44
11-	7+	4-	11-		IA 47
11	2	3	10	LrWRc 'A'Bl BIRd'T'	IA 194
11	2+	3	14-	NWFl 'T'TIW	IA 151

# = confirmed update

FISHER-BROWN DATA

Provisional data in red

#	PLATE ORDER					DETAILS NOTED
	STAMP	a	b	c	d	
	IA 171	9	4	4	9	'A'Bl
	IA 172	9+	2+	3+	10+	NNWX NWFl 'A'Bl*
	IA 173	10	4	3+	9+	'A'Bl ESEX
	IA 174	7+	4−	4−	10	NNERc&Sko
	IA 175	9−	2	3+	11+	'A'Bl SSWX*
	IA 176	10?	3?	3	11+	
	IA 177	10−	2−	3	9+	'A'Bl EP
	IA 178	10	4	3+	12	'A'Bl
	IA 179	7−	3	3+	8	SWRc
	IA 180	8−	3+	4−	9+	NWFl* 'A'Bl
	IA 181	7	4	3+	10−	NWFl WNWx 'A'Bl&TlE
	IA 182	13	2+	3+	10	ESEX 'T'TlE
	IA 183	7+	3	3+	10	WNWSko NNEWk NEX 'A'Bl
	IA 184	8+?	4?	3	11+	'A'TlW
	IA 185	9	4	3+	10+	NNEX
	IA 186	9+	2+	3−	13	NWFl 'A'Bl 'T'SfX[3]
	IA 187	8	4+	2+	11+	NNEX* 'A'Bl
	IA 188	7	2+	3+	12−	'A'Bl SSEX*
	IA 189	9−	2−	1	11	'A'Bl 'T'TlE
	IA 190	9	4	3+	10	'A'Bl 'T'SfsX[2]&[3] ERc
	IA 191	9−	2	3+	9	NNEX 'A'Bl
	IA 192	9+	2+	3	12−	NWFl SSWWk*
	IA 193	9−	4	4+	13	Bl/WSW 'T'TlW 'A'Bl
	IA 194	11	2	3	10	LrWRc 'A'Bl BlRd'T'
	IA 195	8−	4	3	9+	NWFl EP
	IA 196	7	3	3−	11−	'A'Bl ESE)
	IA 197	8	2	4	11	NWFl WRc&P LrERc
	IA 198	9−	3+	3−	9	C NWFl* 'A'Bl BlRd'T' BlRd&'A'
	IA 199	11	2+	3+	10+	C NWFl* 'A'Bl
	IA 200	8+	3+	3	9	NNWX* NNEX ERc% 'A'Bl
	IA 201	9−	4	3−	9	NWFl ESEX 'A'Bl
	IA 202	10	2	3+	11+	NNEX* 'A'Bl EP
	IA 203	9−	4+	2+	11+	'A'Bl
	IA 204	9−	4	2+	12	
	IA R,1	8	3	3	10	NWFl 'T'TlW 'A'TlW
	IA R,2	9−	2+	3−	11+	NWFl* 'A'TlW
	IA R,3	11+	3−	3	12−	WP 'T'SfX[3]
	IA R,4	10−	4	3+	11	SSEX
	IA R,5	10−	2	3−	13+	'A'SfDf[4]
	IA R,6	9−	4	3+	10+	NWFl NNWX 'A'Bl

REARRANGED INTO NUMERICAL ORDER

a	b	c	d	DETAILS NOTED	STAMP
11	2+	3+	10+	C NWFl* 'A'Bl	IA 199
11	3+	2+	13−	'A'Bl WSWX ESEX 'T'lv	IA 125
11	4−	3+	11+		IA 57
11	4	4−	11+	NNWX* NNEX 'A'Bl	IA 141
11	4+	2−	11−	'A'Bl WSWX* SSEDd	IA 96
11	4+	2	11−	'A'Bl&TlW SWX	IA 106
11	4+	3+	12		IA 50
11	4+	4	14+	'A'Bl	IA 82
11	4+	6+	10+		IA 58
11	5−	5−	11+	'A'Bl SDd	IA 52
11	5	4−	14−		IA 56
11	5	4+	13−	SWBl	IA 48
11	6−	5+	11	NNEX	IA 35
11+	2	2+	11	SSEX*	IA 139
11+	2+	3+	10	NWFl	IA 146
11+	2+	4−	10+	NWFl ENEX 'A'SfX[4]	IA 162
11+	3−	3	12−	WP 'T'SfX[3]	IA R,3
11+	3+	1+	15−	'A'Bl ENEX	IA 97
11+	4	6−	13−		IA 78
11+	4+	3+	12	'A'Bl*	IA 67
11+	4+	3+	12+	'A'Bl NNWRc	IA 63
11+	4+	4	13		IA 61
11+	4+	5+	12+	BISW M.'A'	IA 37
11+	5	3+	11	'A'Bl	IA 55
11+	5+	4	11−	HgSW HgVl HgSE VgSE	IA 45
11+	5+	6−	12−	'A'TlW	IA 38
11+	6−	6+	11−		IA 41
11+	6	5+	9+		IA 46
11+	6+	4	13+	'A'Bl*	IA 42
11+	6+	7+	12+	'A'Bl	IA 43
12−	3	3−	10+	'A'Bl*&SfsJn	IA 122
12−	5−	4+	11−	NWX*	IA 39
12−	5	4	11−		IA 54
12	1+	3	10+	'T'TlW	IA 132
12	4−	3	10	'A'Bl SEBl	IA 92
12	6+	6−	13+	SEX	IA 33
12+	6	4−	13−	C 'A'Bl 'T'TlE	IA 76
13−	4	2+	11+	'A'Bl MSE NEWk	IA 79
13	2+	3+	10	ESEX 'T'TlE	IA 182
13+	2+	4−	12−	'A'Bl	IA 170

IB

IB 1a	8+	3+	4+	4	
IB 1b	8+	3+	4+	4	Re

IB

6+	3	3	3		IB 202
7−	4−	2+	2	WNWX* ESEX* BISSE ERc%	IB 200



# = confirmed update

FISHER-BROWN DATA

Provisional data in red

PLATE ORDER					
STAMP	a	b	c	d	DETAILS NOTED
IB 2	9	4-	5-	4	VgNE VgSE*
IB 3	9	5	7-	5+	SSWWk NWFl 'B'TlE
IB 4	8+	3+	5+	5+	DsSE NEWk 'T'lE
IB 5	8+	5-	4+	6	VgNE* NWWk NEWk 'B'TlW
IB 6	9	5+	5+	5-	VgNE* HgNE*
IB 7	8+	5	5	4+	VgNE DSSE 'B'TlW
IB 8	8+	5	5	5	C VgNE*
IB 9	10	6+	5	5	C VgNW*
IB 10	10-	3+	4+	5+	C ESEX*
IB 11	10	5	6+	4+	NEWk WSWRc*
IB 12	9+	5+	5	4+	C WNWx NNEWk
IB 13	9	4-	6-	3+	C 'T'TlW NWFl
IB 14	10+	5+	4+	4+	C 'B'Dd SEWk SERc?
IB 15	10-	4+	5+	5-	C Bl/SE
IB 16	9+	2-	4-	3-	C 'T'lv&TlE
IB 17	9+	4+	4+	3+	VgNE*
IB 18	9-	3	6+	3+	
IB 19	10-	2+	3+	3	VgNE 'B'Df
IB 20	8+	3+	4+	5	VgNE VgSE MNNW ESEBk 'B'Wk
IB 21	9+	5	6+	5-	BlNW
IB 22	8+	5	5+	4	VgNE
IB 23	9	5+	6+	4+	MsSW MsSE
IB 24	9+	5	4+	4	C
IB 25	9+	5+	6-	5-	C VgNE SERc
IB 26	7+	5+	4+	5+	C HgSE VgNE VgSE
IB 27	9	5+	6	5	C VgNEXN VgSEXS
IB 28	9-	5+	5+	3+	HgSW* HgSE 'T'TlW
IB 29	9+	5	5+	4-	'GE'PtJn
IB 30	9-	4-	6+	7+	
IB 31	9-	4+	4+	6-	SSEX* VgNE
IB 32	9+	5+	5+	3+	NNEX NDd BlNW
IB 33	9	5	7+	5+	'B'SfX[1]
IB 34	9+	6-	7-	5+	VgNE NNEX NNERc
IB 35	11+	5+	5-	6	'T'SfDf[2]
IB 36	10+	5+	5+	4-	
IB 37	11	5+	7+	6-	MSW*
IB 38	10+	4+	3	4	MNW* 'B'TlW
IB 39	10+	6-	6+	4-	'T'SfX[1]
IB 40	10-	6+	3	3+	SDd
IB 41	11	6	5+	5	
IB 42	10	4+	6-	6-	
IB 43	11-	5+	5+	5+	MSW NWFl NNEWk
IB 44	10	4-	2+	6-	NNEX SSWX* NNEX 'T'TlW

REARRANGED INTO NUMERICAL ORDER					
a	b	c	d	DETAILS NOTED	STAMP
7-	4-	3+	4	EP	IB 180
7	3+	3-	5+	'T'SfX[3]&TlW	IB 193
7+	3	3	3	Ch	IB 201
7+	3	3	4	NNEWk 'T'lW	IB 183
7+	4-	3	4+	ESEX ERc%	IB 196
7+	4	4	7		IB 168
7+	4+	4-	4	SWRc WNWx SEBl* NEWk	IB 79
7+	5+	4+	5+	C HgSE VgNE VgSE	IB 26
8-	2-	3+	6		IB 189
8-	2	3	5	'B'TlW	IB 188
8-	3	3-	1+	SSWX	IB 113
8-	3+	3+	5+	WSWX* Bl/W*	IB 194
8-	5-	3+	3	ESEX NNEX	IB 104
8	4-	3	2+	SSWX	IB 99
8	4+	3+	4-	NNEX SSEX 'PE'VlWk	IB 135
8+	3-	3-	3+	WBl	IB 120
8+	3	3	0	WNWx ESEX 'B'SfsX 'B'.ESE&ESESko	IB 125
8+	3+	3+	4	LrERc UrWRc NNEX	IB 118
8+	3+	3+	6	NNWx Br.Pt SE(	IB 187
8+	3+	4-	2+	WNWRc&Dd UrERc WSWX*	IB 197
8+	3+	4+	4		IB 1a
8+	3+	4+	4	Re	IB 1b
8+	3+	4+	5	VgNE VgSE MNNW ESEBk 'B'Wk	IB 20
8+	3+	5+	5+	DsSE NEWk 'T'lE	IB 4
8+	4	3	3+	SSWX SSEX	IB 166
8+	4	3+	3+	NEX* Bl/NW NWFl	IB 143
8+	4	3+	3+		IB 174
8+	5-	4+	6	VgNE* NWWk NEWk 'B'TlW	IB 5
8+	5	5	4+	VgNE DSSE 'B'TlW	IB 7
8+	5	5	5	C VgNE*	IB 8
8+	5	5+	4	VgNE	IB 22
9-	2	3	2-	'T'TlW	IB 139
9-	2+	3	3+	NNEX* 'P'FlPt*	IB 117
9-	3-	3+	4-		IB 182
9-	3	6+	3+		IB 18
9-	3+	2+	6+	NNWx ENEX* NNESko ESESko	IB 115
9-	3+	3+	2+	WSWX	IB 91
9-	3+	3+	3	C NWFl WSWX*	IB 198
9-	4-	3	3+	'T'SfsX[1]&[3]*	IB 203
9-	4-	6+	7+		IB 30
9-	4	2+	3-		IB 105
9-	4	4-	4+		IB 85
9-	4	4-	4-	ESEX	IB 178

# = confirmed update

FISHER-BROWN DATA

Provisional data in red

PLATE ORDER					
STAMP	a	b	c	d	DETAILS NOTED
IB 45	11+	5+	4	6−	VgSE BlNW 'E'FlPt
IB 46	9+	5+	6−	3	
IB 47	11+	5+	6+	4−	'E'FlPt
IB 48	11+	5+	6+	6	'T'Dd
IB 49	11	4+	5+	4−	
IB 50	11−	4+	5+	4	
IB 51	10+	5−	3+	4	MSE
IB 52	11	5−	3+	3−	SDd SWBl
# IB 53	11−	5	4+	4	'E'FlPt
IB 54	11+	4+	4+	4	
IB 55	9	6+	4−	3+	NWBl SWBl
IB 56	10+	4+	4−	3	
IB 57	10+	4	5	4−	
IB 58	10	3+	8	3	
IB 59	9?	6+	6	5−	NWBl* SWBl
IB 60	10+	4−	7	5−	'E'PtWk
IB 61	9	4	5+	6	NWBl SWBl
IB 62	12	4+	5	4+	MNW NEWk
IB 63	11+	4+	7	7−	'PEN'VlWk MNW*
IB 64	10−	4+	6	4−	'B'Bl
IB 65	10−	4	6−	5−	
IB 66	11	5	6	6+	
IB 67	11−	4	5+	6+	'B'Bl* Br'PO'Pt
IB 68	10	4+	6−	6+	
IB 69	12	4+	7+	6+	
IB 70	10	4+	5+	7	MSW*
IB 71	10+	4+	5	5+	NWBl*
IB 72	10	4+	9	6−	SSEX
IB 73	11	5−	5+	6	MsSW*
IB 74	11	4+	6	5	
IB 75	11	4+	6	5−	
IB 76	10+	6	6	3+	C ENEX
IB 77	9−	5+	4+	4	
IB 78	11+	4	6	3+	'B'Ab-Rc
IB 79	7+	4+	4−	4	SWRc WNWX SEBl* NEWk
IB 80	9	4−	4−	2+	NWWk 'PO'PtWk
IB 81	12	5−	6+	3	NWWk NEWk
IB 82	10−	5−	4	5+	EBl*
IB 83	9	4+	4	2+	Re/S MsSW
IB 84	12	5	4+	0−	NEWk*
IB 85	9−	4	4−	4+	
IB 86	13−	4	4+	3−	NWWk&Rc
IB 87	9−	6−	4−	3	C

REARRANGED INTO NUMERICAL ORDER					
a	b	c	d	DETAILS NOTED	STAMP
9−	4+	4+	6−	SSEX* VgNE	IB 31
9−	5+	4+	4		IB 77
9−	5+	5+	3+	HgSW* HgSE 'T'TlW	IB 28
9−	6−	4−	3	C	IB 87
9	2	3	1	'B'TlW	IB 103
9	2	3	7	'T'SfX[3] 'B'SfDf[2] NEX	IB R,5
9	3−	3	1	'T'lv&SfX[3]	IB 114
9	3	3−	3	SSEX* ESEX SERc	IB 107
9	3	3−	5−	NNWX 'T'lv&TlW 'B'TlW	IB 112
9	3	3+	3	ESEX M.'B'	IB 130
9	3	4+	6	SSWX	IB 92
9	3+	3	5	VtMNW* EP 'B'TlW Bl/NW	IB 204
9	4−	3−	1	SSEX*	IB 138
9	4−	3+	5−	NWFl 'B'SfX[1]	IB 164
9	4−	4−	2+	NWWk 'PO'PtWk	IB 80
9	4−	5−	4	VgNE VgSE*	IB 2
9	4−	6−	3+	C 'T'TlW NWFl	IB 13
9	4	2	4+	NNEX ENEX&Sko SSWX	IB 121
9	4	3−	6+	SSWX NERc	IB 157
9	4	3	5+	NEFl SSEX 'T'TlE 'B'SfX[2]	IB 131
9	4	3+	0	SSEX	IB 150
9	4	3+	3+	C 'T'SfX[2]	IB 185
9	4	4	7	C SEX	IB R,4
9	4	5+	6	NWBl SWBl	IB 61
9	4+	3	4−	NNWX	IB 100
9	4+	4	2+	Re/S MsSW	IB 83
9	5	7−	5+	SSWWk NWFl 'B'TlE	IB 3
9	5	7+	5+	'B'SfX[1]	IB 33
9	5+	5+	5−	VgNE* HgNE*	IB 6
9	5+	6	5	C VgNEXN VgSEXs	IB 27
9	5+	6+	4+	MsSW MsSE	IB 23
9	6+	4−	3+	NWBl SWBl	IB 55
9?	6+	6	5−	NWBl* SWBl	IB 59
9+	2−	2+	3+	NEWk	IB 132
9+	2−	4−	3−	C 'T'lv&TlE	IB 16
9+	2	3	2	C NWX* SEX*	IB 199
9+	2+	2+	5		IB 186
9+	3+	3+	7−		IB 153
9+	4−	2+	7	C NWFl ESEX	IB R,6
9+	4	3+	3	SSEX	IB 98
9+	4	3+	3+		IB 149
9+	4+	4+	3+	VgNE*	IB 17
9+	5−	3+	4	NEX* 'T'TlE MsNE MsP'Vl Sc.E	IB 141

# = confirmed update

FISHER-BROWN DATA

Provisional data in red

PLATE ORDER									
STAMP	a	b	c	d	DETAILS NOTED				
IB 88	9+	5+	4−	6+?	C SERc 'T'TIE				
IB 89	10	5−	3+	4+	C ENEX 'T'TIE				
IB 90	10	4	3+	7	C				
IB 91	9−	3+	3+	2+	WSWX				
IB 92	9	3	4+	6	SSWX				
IB 93	10+	3−	2+	3	Bl/NW LrERc				
IB 94	10−	4−	3+	4	BrNW				
IB 95	10	4	4−	3+	NNWX NNEX				
IB 96	14−	4+	3−	5−	WSWX SSWX SSEDd				
IB 97	10+	2+	3	4	ESEX				
IB 98	9+	4	3+	3	SSEX				
IB 99	8	4−	3	2+	SSWX				
IB 100	9	4+	3	4−	NNWX				
IB 101	9+	5−	4+	5+	NNWX SSEX ESEX				
IB 102	10+	2	3	4−	ESEX LrWRc				
IB 103	9	2	3	1	'B'TIW				
IB 104	8−	5−	3+	3	ESEX NNEX				
IB 105	9−	4	2+	3−					
IB 106	10+	4	3	4−	NNWX				
IB 107	9	3	3−	3	SSEX* ESEX SERc				
IB 108	10	4+	4−	5					
IB 109	10−	4	3	4+	WNWX SSEX ESEX				
IB 110	11−	3+	3	6					
IB 111	10	4−	3	2					
IB 112	9	3	3−	5−	NNWX 'T'lv&TIW 'B'TIW				
IB 113	8−	3	3−	1+	SSWX				
IB 114	9	3−	3	1	'T'lv&SfX[3]				
IB 115	9−	3+	2+	6+	NNWX ENEX* <b>NNESko ESESko</b>				
IB 116	10	3−	3	4+	'P'FlPt* MsSE&/SE Ms/SW				
IB 117	9−	2+	3	3+	NNEX* 'P'FlPt*				
IB 118	8+	3+	3+	4	LrERc UrWRc NNEX				
IB 119	10−	4+	3−	3+	'B'Df*				
IB 120	8+	3−	3−	3+	WBl				
IB 121	9	4	2	4+	NNEX ENEX&Sko SSWX				
IB 122	12−	3	3−	2	NNEX ESEX Bl/SE				
IB 123	12−	4+	3	3	NNWX				
IB 124	10	2+	3	3	NNEX ESERc 'B'SfX[1]				
IB 125	8+	3	3	0	WNWX ESEX 'B'SfsX 'B'.ESE&ESESko				
IB 126	10+	4+	3	3	SEX SWX				
IB 127	10+	3+	3	4+	NNWX LrERc				
IB 128	11−	4	3+	3+	ESEX*				
IB 129	10	4+	3	2+	SWX* MSE*				
IB 130	9	3	3+	3	ESEX M.'B'				

REARRANGED INTO NUMERICAL ORDER									
a	b	c	d	DETAILS NOTED					STAMP
9+	5−	4+	5+	NNWX SSEX ESEX					IB 101
9+	5	4+	4	C					IB 24
9+	5	5+	4−	'GE'PtJn					IB 29
9+	5	6+	5−	BlNW					IB 21
9+	5+	4−	6+?	C SERc 'T'TIE					IB 88
9+	5+	5	4+	C WNWX NNEWk					IB 12
9+	5+	5+	3+	NNEX NDd BlNW					IB 32
9+	5+	6−	3						IB 46
9+	5+	6−	5−	C VgNE SERc					IB 25
9+	6−	7−	5+	VgNE NNEX NNERc					IB 34
10−	2	3−	7+	'T'TIE					IB 158
10−	2	3	5+	WNWX 'T'SfX[2]					IB R,3
10−	2	3+	4+						IB 162
10−	2	3+	5+	NNWX NNEX WSWX SSWWk					IB 191
10−	2+	3+	3	VgNE 'B'Df					IB 19
10−	3+	3	5	ESEX					IB 179
10−	3+	4+	5+	C ESEX*					IB 10
10−	4−	3−	2	NNWX SSEX ScW'B'					IB 136
10−	4−	3+	4	BrNW					IB 94
10−	4	3	4+	WNWX SSEX ESEX					IB 109
10−	4	3	4−	NWFl FpFlvl?					IB 163
10−	4	3+	5+	NNWX Bl/NW					IB 184
10−	4	6−	5−						IB 65
10−	4+	3−	3+	'B'Df*					IB 119
10−	4+	5+	5−	C Bl/SE					IB 15
10−	4+	6	4−	'B'Bl					IB 64
10−	5−	4	5+	EBI*					IB 82
10−	6+	3	3+	SDd					IB 40
10	2+	3	3	NNEX ESERc 'B'SfX[1]					IB 124
10	2+	3+	6+	NNWX* 'B'Wk					IB 177
10	3−	3	4+	'P'FlPt* MsSE&/SE Ms/SW					IB 116
10	3	3+	6+						IB 167
10	3+	3	4+	NNEX M.SSE <b>M.'B'Sf[2]</b>					IB 144
10	3+	8	3						IB 58
10	4−	2+	6−	NNEX SSWX* <b>NNEX 'T'TIW</b>					IB 44
10	4−	3	2						IB 111
10	4−	3	2						IB 181
10	4	3−	6	'B'Bl					IB 190
10	4	3+	7	C					IB 90
10	4	4−	3+	NNWX NNEX					IB 95
10	4	4+	5	MSW ESEX* NNEX*					IB 171
10	4+	3	2+	SWX* MSE*					IB 129
10	4+	4−	5						IB 108

# = confirmed update

FISHER-BROWN DATA

Provisional data in red

PLATE ORDER					
STAMP	a	b	c	d	DETAILS NOTED
IB 131	9	4	3	5+	NEfI SSEX 'T'TIE 'B'SfX[2]
IB 132	9+	2−	2+	3+	NEWk
IB 133	11	3	3+	6−	M/SSE VtM/ESE
IB 134	11+	2+	4	4+	
IB 135	8	4+	3+	4−	NNEX SSEX 'PE'VIWk
IB 136	10−	4−	3−	2	NNWX SSEX ScW'B'
IB 137	12	4−	4−	4+	ENEX ESEX
IB 138	9	4−	3−	1	SSEX*
IB 139	9−	2	3	2−	'T'TIW
IB 140	11−	4−	3+	5+	C NNWX ENEX <b>SSEX</b>
IB 141	9+	5−	3+	4	NEX* 'T'TIE MsNE MsP'Vl Sc.E
IB 142	10+	2	3	4+	Bl/W NWfI 'T'TIW
IB 143	8+	4	3+	3+	NEX* Bl/NW NWfI
IB 144	10	3+	3	4+	NNEX M.SSE <b>M.'B'Sf[2]</b>
IB 145	10+	2+	3−	4	
IB 146	11−	2	3+	4+	
IB 147	11	4	3	4	LrWRc NNEX
IB 148	10+	2	2+	4−	'T'TIW ?
IB 149	9+	4	3+	3+	
IB 150	9	4	3+	0	SSEX
IB 151	11+	2	4	6+	'B'SfX[2]
IB 152	11−	2+	3	5−	SSEX* 'B'TIE
IB 153	9+	3+	3+	7−	
IB 154	11	2	2+	5+	'T'TIW ESEX
IB 155	11+	3+	3+	2+	NWfI SEX
IB 156	13−	2	3+	5+	'T'TIE
IB 157	9	4	3−	6+	SSWX NERc
IB 158	10−	2	3−	7+	'T'TIE
IB 159	12+	3−	3+	4+	NWfI 'B'Wk
# IB 160	11−	3−	3	6+	SSWX*
IB 161	11	2+	3+	4+	
IB 162	10−	2	3+	4+	
IB 163	10−	4	3	4−	NWfI FpFIVl?
IB 164	9	4−	3+	5−	NWfI 'B'SfX[1]
IB 165	11	2	3+	7	
IB 166	8+	4	3	3+	SSWX SSEX
IB 167	10	3	3+	6+	
IB 168	7+	4	4	7	
IB 169	12−	2	3+	6−	NNWX*
IB 170	11	2+	3+	6+	Bl/UrW SEX* <b>ESEsko</b>
IB 171	10	4	4+	5	MSW ESEX* NNEX*
IB 172	11−	2+	4	5−	'B'TIE
IB 173	12−	4	4−	8−	

REARRANGED INTO NUMERICAL ORDER					
a	b	c	d	DETAILS NOTED	STAMP
10	4+	5+	7	MSW*	IB 70
10	4+	6−	6−		IB 42
10	4+	6−	6+		IB 68
10	4+	9	6−	SSEX	IB 72
10	5−	3+	4+	C ENEX 'T'TIE	IB 89
10	5	6+	4+	NEWk WSWRc*	IB 11
10	6+	5	5	C VgNW*	IB 9
10+	2	3	4−	ESEX LrWRc	IB 102
10+	2	3	4+	Bl/W NWfI 'T'TIW	IB 142
10+	2	2+	4−	'T'TIW ?	IB 148
10+	2+	3−	4		IB 145
10+	2+	3	4	ESEX	IB 97
10+	3−	2+	3	Bl/NW LrERc	IB 93
10+	3+	3	4+	NNWX LrERc	IB 127
10+	4−	7	5−	'E'PtWk	IB 60
10+	4	3	4−	NNWX	IB 106
10+	4	5	4−		IB 57
10+	4+	3	3	SEX SWX	IB 126
10+	4+	3	4	MNW* 'B'TIW	IB 38
10+	4+	4−	3		IB 56
10+	4+	5	5+	NWBl*	IB 71
10+	5−	3+	4	MSE	IB 51
10+	5+	4+	4+	C 'B'Dd SEWk SERc?	IB 14
10+	5+	5+	4−		IB 36
10+	6−	6+	4−	'T'SfX[1]	IB 39
10+	6	6	3+	C ENEX	IB 76
11−	2	3+	4+		IB 146
11−	2	3+	4+	'B'Bl NWX*	IB 192
11−	2	3+	5	EP	IB 176
11−	2+	3	5−	SSEX* 'B'TIE	IB 152
11−	2+	4	5−	'B'TIE	IB 172
11−	3−	3	6+	SSWX*	IB 160 #
11−	3+	3	6		IB 110
11−	4−	3+	5+	C NNWX ENEX <b>SSEX</b>	IB 140
11−	4	3+	3+	ESEX*	IB 128
11−	4	5+	6+	'B'Bl* Br'PO'Pt	IB 67
11−	4+	5+	4		IB 50
11−	5	4+	4	'E'FlPt	IB 53 #
11−	5+	5+	5+	MSW NWfI NNEWk	IB 43
11	2	2+	5+	'T'TIW ESEX	IB 154
11	2	3+	7		IB 165
11	2+	3+	4+		IB 161
11	2+	3+	6+	Bl/UrW SEX* <b>ESEsko</b>	IB 170

# = confirmed update

FISHER-BROWN DATA

Provisional data in red

PLATE ORDER					
STAMP	a	b	c	d	DETAILS NOTED
IB 174	8+	4	3+	3+	
IB 175	12−	2	3+	7	NERd
IB 176	11−	2	3+	5	EP
IB 177	10	2+	3+	6+	NNWX* 'B'Wk
IB 178	9−	4	4−	4−	ESEX
IB 179	10−	3+	3	5	ESEX
IB 180	7−	4−	3+	4	EP
IB 181	10	4−	3	2	
IB 182	9−	3−	3+	4−	
IB 183	7+	3	3	4	NNEWk 'T'W
IB 184	10−	4	3+	5+	NNWX Bl/NW
IB 185	9	4	3+	3+	C 'T'SfX[2]
IB 186	9+	2+	2+	5	
IB 187	8+	3+	3+	6	NNWX Br.Pt SE(
IB 188	8−	2	3	5	'B'W
IB 189	8−	2−	3+	6	
IB 190	10	4	3−	6	'B'Bl
IB 191	10−	2	3+	5+	NNWX NNEX WSWX SSWWk
IB 192	11−	2	3+	4+	'B'Bl NWX*
IB 193	7	3+	3−	5+	'T'SfX[3]&W
IB 194	8−	3+	3+	5+	WSWX* Bl/W*
IB 195	11+	2+	3	7+	LrERc 'BSfX[1]&.WSE SE( HzM/SSW
IB 196	7+	4−	3	4+	ESEX ERc%
IB 197	8+	3+	4−	2+	WNWRc&Dd UrERc WSWX*
IB 198	9−	3+	3+	3	C NWFl WSWX*
IB 199	9+	2	3	2	C NWX* SEX*
IB 200	7−	4−	2+	2	WNWX* ESEX* BlSSE ERc%
IB 201	7+	3	3	3	Ch
IB 202	6+	3	3	3	
IB 203	9−	4−	3	3+	'T'SfsX[1]&[3]*
IB 204	9	3+	3	5	VtM <del>NW</del> * EP 'B'W Bl/NW
IB R,1	12−	4	5+	6+	UrERc
IB R,2	13+	2+	3+	4	NNEX
IB R,3	10−	2	3	5+	WNWX 'T'SfX[2]
IB R,4	9	4	4	7	C SEX
IB R,5	9	2	3	7	'T'SfX[3] 'B'SfDf[2] NEX
IB R,6	9+	4−	2+	7	C NWFl ESEX

REARRANGED INTO NUMERICAL ORDER

a	b	c	d	DETAILS NOTED	STAMP
11	3	3+	6−	M/SSE VtM/ESE	IB 133
11	4	3	4	LrWRc NNEX	IB 147
11	4+	5+	4−		IB 49
11	4+	6	5−		IB 75
11	4+	6	5		IB 74
11	5−	3+	3−	SDd SWBl	IB 52
11	5−	5+	6	MsSW*	IB 73
11	5	6	6+		IB 66
11	5+	7+	6−	MSW*	IB 37
11	6	5+	5		IB 41
11+	2	4	6+	'B'SfX[2]	IB 151
11+	2+	3	7+	LrERc 'BSfX[1]&.WSE SE( HzM/SSW	IB 195
11+	2+	4	4+		IB 134
11+	3+	3+	2+	NWFl SEX	IB 155
11+	4	6	3+	'B'Ab-Rc	IB 78
11+	4+	4+	4		IB 54
11+	4+	7	7−	'PEN'VlWk MNW*	IB 63
11+	5+	4	6−	VgSE BlNW 'E'FlPt	IB 45
11+	5+	5−	6	'T'SfDf[2]	IB 35
11+	5+	6+	4−	'E'FlPt	IB 47
11+	5+	6+	6	'T'Dd	IB 48
12−	2	3+	6−	NNWX*	IB 169
12−	2	3+	7	NERd	IB 175
12−	3	3−	2	NNEX ESEX Bl/SE	IB 122
12−	4	4−	8−		IB 173
12−	4	5+	6+	UrERc	IB R,1
12−	4+	3	3	NNWX	IB 123
12	4−	4−	4+	ENEX ESEX	IB 137
12	4+	5	4+	MNW NEWk	IB 62
12	4+	7+	6+		IB 69
12	5−	6+	3	NWWk NEWk	IB 81
12	5	4+	0−	NEWk*	IB 84
12+	3−	3+	4+	NWFl 'B'Wk	IB 159
13−	2	3+	5+	'T'W	IB 156
13−	4	4+	3−	NWWk&Rc	IB 86
13+	2+	3+	4	NNEX	IB R,2
14−	4+	3−	5−	WSWX SSWX SSEDd	IB 96

IC

IC 1a	9+	3+	5	6+	NWFl
IC 1b	9+	3+	5	6+	MSE* DSW* SEWk NWFl
IC 2	10	5	6	7+	VgNE 'C'W SSEX*
IC 3	10	5+	5+	7	HgSE*
IC 4	10+	5−	3+	7+	NEWk

IC

6+	3+	2+	5		IC 184
7+	4+	2+	8+	NNEX	IC 104
8−	2	2+	5	C EP	IC 199
8−	3−	2+	4+	NWX	IC 110
8−	3+	2−	6+	BlS/W* BlS/E*	IC 203

# = confirmed update

FISHER-BROWN DATA

Provisional data in red

PLATE ORDER					
STAMP	a	b	c	d	DETAILS NOTED
IC 5	9+	4+	4+	8	ESEWk*
IC 6	8+	4+	4	7	VgSE* NEWk
IC 7	9−	5	4+	8	VgNE*
IC 8	8	5	5	6+	C
IC 9	8+	5−	5+	7−	SSWX
IC 10	11	4+	6+	7	C M.'C'
IC 11	10	4+	5	7	SSEX* 'T'TlW
IC 12	9	4+	4	6	C
IC 13	10+	5+	6+	5+	C
IC 14	9	4	4−	6+	C VgSE SEWk
IC 15	10+	5+	5+	6+	C SSEX Bl/SW
IC 16	8+	4−	4−	5−	C SSEX SDd
IC 17	10	3	4+	6+	'T'TlW
IC 18	10−	4	5	6	SSERc&Sk
IC 19	10	4−	4+	6	VgNE
IC 20	9+	4−	3+	6+	VgNE VgSE
IC 21	10+	5+	5	7	'C'Dd
IC 22	8	6−	5−	6	
IC 23	8+	4+	5+	7+	SEWk
IC 24	10−	3+	5+	7+	NWFl C
IC 25	9+	6−	6	5+	C NNEX
IC 26	9+	5	4+	7	C VgNE VgSE
IC 27	9	4+	3+	6+	C VgSE*
IC 28	9+	5−	4+	8	HgSW HgSE
IC 29	9+	5	5	6+	M.'C' HgSE
IC 30	8+	3	4+	8+	NNWX* NNERc
IC 31	8+	5−	5+	8+	NNEX VgNE*
IC 32	9−	3	3+	5+	HgSW
IC 33	9+	4−	4−	8	
IC 34	9+	5	6+	8+	VgNE VgSE MSW
IC 35	11	6+	6	7	NWFl* 'T'SfDf[1]
IC 36	12−	5	6−	8	
IC 37	11+	5	5+	7	
IC 38	10	5+	4+	7	NNEWk
IC 39	11+	7+	5+	6	NWFl*
IC 40	11+	5+	2	6+	
IC 41	11+	5	4+	7	Bl/SW
IC 42	9+	4+	7+	8+	MSW
IC 43	10	6+	4+	6+	NWFl&Bl
IC 44	10+	3−	5+	7+	NWFl
IC 45	11+	5	4+	7+	NNEX 'E'FIpt*
IC 46	9	6+	6−	6+	
IC 47	11−	7	7+	6+	

REARRANGED INTO NUMERICAL ORDER					
a	b	c	d	DETAILS NOTED	STAMP
8	2−	4−	8+	NNWX* NNEX	IC 188
8	2+	2+	4+	'T'SfX[2]	IC 179
8	3+	2	5+	EP Trl/W ERc	IC 190
8	4	2−	5+	NWFl EP	IC 196
8	5	5	6+	C	IC 8
8	6−	5−	6		IC 22
8+	2−	2+	6		IC 186
8+	2	3−	5−	Bl/WSW*	IC 182
8+	2+	2−	5−	DSW	IC 138
8+	2+	2+	3+		IC 192
8+	3	2	7	ERc ENEX Bl/WSW*	IC 194
8+	3	4+	8+	NNWX* NNERc	IC 30
8+	3+	2+	6	NNWX	IC 157
8+	3+	2+	7	NRc BlRd'C' Bl.SSW	IC 200
8+	3+	3	5+	NWWk NEWk ESERc	IC 79
8+	4−	2	5−		IC 202
8+	4−	4−	5−	C SSEX SDd	IC 16
8+	4+	4	7	VgSE* NEWk	IC 6
8+	4+	5+	7+	SEWk	IC 23
8+	5−	5+	7−	SSWX	IC 9
8+	5−	5+	8+	NNEX VgNE*	IC 31
8+	5	2+	3	BrNW BR'PO'Pt BrNE	IC 81
9−	2−	2+	4+	NNEX*	IC 151
9−	2	2+	7−		IC 139
9−	3	3−	7	WSWX* ESERc	IC 125
9−	3	3+	5+	HgSW	IC 32
9−	3+	2−	4+	WNWX	IC 204
9−	3+	2+	5−	NWFl EP	IC 181
9−	3+	3	4+	M.neck	IC 100
9−	3+	3	5+		IC 80
9−	4−	2	5+	NNEX 'PE'VIWk	IC 135
9−	4	2+	5−	WNWX SSWX	IC 105
9−	5−	3+	6	NNWX	IC 123
9−	5	2+	9+	C SERc	IC 88
9−	5	4+	8	VgNE*	IC 7
9	3−	3	6	WNWX NNEX	IC 122
9	3+	2	4+	NNEX	IC 91
9	3+	2	5+	NWFl SEX ENEX	IC 147
9	3+	2	6+	EP BlN'T' BlRd'C'	IC 197
9	3+	2+	5		IC 168
9	3+	3−	6−		IC 153
9	3+	3	6−	ESEX MNW?	IC 167
9	4−	2	5	NWFl ERc%	IC 193

# = confirmed update

FISHER-BROWN DATA

Provisional data in red

PLATE ORDER					
STAMP	a	b	c	d	DETAILS NOTED
IC 48	10+	5+	4+	6	
IC 49	10+	5−	5	6	NWBl
IC 50	11−	4+	6−	8+	
IC 51	11−	3	6	8+	
IC 52	10+	5+	7	7−	SWBl*
IC 53	11	5	3+	6	'E'FlPt SRc/Vl SSWRc
IC 54	10+	6−	3	6	
IC 55	11	4+	3−	6+	NWBl* SWBl*
IC 56	11+	4+	3−	8−	MSE
IC 57	10+	4	3+	7	
IC 58	9+	4	5+	7−	
IC 59	10	6+	4+	7−	NWBl* SWBl*
IC 60	9+	5+	4−	7+	
IC 61	10+	4+	3−	7+	
IC 62	9+	4+	3	6+	MSE
IC 63	10+	5	4	8−	'NN'VlWk
IC 64	9+	4	3	7+	
IC 65	11−	5	3	6−	
IC 66	10+	5	3	8+	NWWk NEWk
IC 67	11	4	4−	8+	BrNNE Br'POS'Pt
IC 68	10	4+	4−	6	
IC 69	10	5+	3	7	
IC 70	10	5−	5+	7+	
IC 71	10	3+	2+	8	NWBl WBl SWBl
IC 72	10	4+	3+	7−	SRg
IC 73	10+	4+	4+	10−	NWWk
IC 74	11	5+	3	7+	BrW Br'PO'Pt NEWk
IC 75	9	5	4+	8+	'T'SfX[1]
IC 76	11+	5+	2+	6	C
IC 77	9	5	4	6	'C'TlE
IC 78	9	5−	2+	6	
IC 79	8+	3+	3	5+	NWWk NEWk ESERc
IC 80	9−	3+	3	5+	
IC 81	8+	5	2+	3	BrNW BR'PO'Pt BrNE
IC 82	10+	5−	3+	3?	M.'C' SEBl* SWBl*
IC 83	12	5−	4−	7	Re
IC 84	9+	5+	3	3−?	'T'lE 'C'Dd SWBl*
IC 85	9	4	3+	5−	SWBl* NEWk MSE*
IC 86	11−	4	3+	2−	SEWk
IC 87	11−	6−	4−	3	NWRc
IC 88	9−	5	2+	9+	C SERc
IC 89	10	4	3	7	C
IC 90	11+	4−	3+	6−	C WBl

REARRANGED INTO NUMERICAL ORDER					
a	b	c	d	DETAILS NOTED	STAMP
9	4−	2+	5	NNEX	IC 128
9	4−	3−	5−		IC 107
9	4	3+	5−	SWBl* NEWk MSE*	IC 85
9	4	4−	6+	C VgSE SEWk	IC 14
9	4+	3+	6+	C VgSE*	IC 27
9	4+	4	6	C	IC 12
9	5−	2+	6		IC 78
9	5	4	6	'C'TlE	IC 77
9	5	4+	8+	'T'SfX[1]	IC 75
9	6+	6−	6+		IC 46
9+	2	2	5+		IC 145
9+	2+	2	5−	NWFl E%	IC R,5
9+	2+	2	5+	SWRd	IC 146
9+	2+	3	7		IC 162
9+	3	3−	7−	MSW ESEX NNEX SEBl	IC 94
9+	3+	2+	4+	NWFl LrERc M/TSE-TSERc&X?	IC 195
9+	3+	2+	7		IC 187
9+	3+	3−	6+		IC 173
9+	3+	3	4+	NNEX	IC 150
9+	3+	5	6+	NWFl	IC 1a
9+	3+	5	6+	MSE* DSW* SEWk NWFl	IC 1b
9+	4−	2+	7−	NNEX HBISE	IC 112
9+	4−	2+	7	C NWFl ESEX	IC R,6
9+	4−	3	5	Bl/SW	IC 120
9+	4−	3+	6+	VgNE VgSE	IC 20
9+	4−	4−	8		IC 33
9+	4	2−	6	ERc BlsRd'C' T'l'Wk NWRe	IC 201
9+	4	2+	5	SSWX* WNWx	IC 106
9+	4	3−	6−	NWFl BlSW	IC 149
9+	4	3−	8−	NNEX	IC 98
9+	4	3	5	NNEX	IC 163
9+	4	3	7+		IC 64
9+	4	5+	7−		IC 58
9+	4+	2	4+	WNWx NEX* ENERc%	IC 119
9+	4+	2	6+	MS'P'Vl	IC 96
9+	4+	3	6+	MSE	IC 62
9+	4+	4+	8	ESEWk*	IC 5
9+	4+	7+	8+	MSW	IC 42
9+	5−	4+	8	HgSW HgSE	IC 28
9+	5	4+	7	C VgNE VgSE	IC 26
9+	5	5	6+	M.'C' HgSE	IC 29
9+	5	6+	8+	VgNE VgSE MSW	IC 34
9+	5+	2−	5+	'T'TlW 'C'TlE	IC 198

#



# = confirmed update

FISHER-BROWN DATA

Provisional data in red

PLATE ORDER					
STAMP	a	b	c	d	DETAILS NOTED
IC 91	9	3+	2	4+	NNEX
IC 92	11+	4	3	6-	
IC 93	10	3	2	6	RePt
IC 94	9+	3	3-	7-	MSW ESEX NNEX SEBl
IC 95	10	4-	5	7	NNWX* NNEX SSERc
IC 96	9+	4+	2	6+	MS'P'Vl
IC 97	11+	3	3	5-	ENEX NNWX
IC 98	9+	4	3-	8-	NNEX
IC 99	10	3	2+	4+	SSEX ESEX
IC 100	9-	3+	3	4+	M.neck
IC 101	10	5-	3+	5+	WNWX
IC 102	10	3+	4-	6	
IC 103	10	3	3	5	SWBl*
IC 104	7+	4+	2+	8+	NNEX
IC 105	9-	4	2+	5-	WNWX SSWX
IC 106	9+	4	2+	5	SSWX* WNWX
IC 107	9	4-	3-	5-	
IC 108	10	3+	2	7+	MSW
IC 109	12-	4+	2+	7+	SRg
IC 110	8-	3-	2+	4+	NWX
IC 111	11-	4+	2+	7	
IC 112	9+	4-	2+	7-	NNEX HBISE
IC 113	10-	3	2	2	NNWX 'T'TlW D.'T'SW
IC 114	11	3-	3	7	HzL/SSE VtM/ESE
IC 115	11	3+	3-	2+	NNEX WSWBl
IC 116	10	3+	3-	6+	'P'FlPt MsSE Ms/SSE Ms/SW MNE
IC 117	11-	3+	3	4	MsNW 'P'FlPt*
IC 118	13	3	2+	7	ESEX
IC 119	9+	4+	2	4+	WNWX NEX* <b>ENERc%</b>
IC 120	9+	4-	3	5	Bl/SW
IC 121	11	5-	2	5-	'T'TlE SSWX NNWX
IC 122	9	3-	3	6	WNWX NNEX
IC 123	9-	5-	3+	6	NNWX
IC 124	10+	2+	2+	7	SWX <b>NWFl</b>
IC 125	9-	3	3-	7	WSWX* ESERc
IC 126	10-	4+	3-	7+	'T'SfX[1] MSE
IC 127	12	3-	3	3+	ENEX* Bl/E
IC 128	9	4-	2+	5	NNEX
IC 129	11-	4	2	9+	SWX*
IC 130	10-	3-	3-	5-	NNEX WSWBl 'T'SfAb[4]
IC 131	10-	4	3-	9	
IC 132	11+	2-	2-	5	NWWk
IC 133	11-	2+	2+	5	NNWX*

REARRANGED INTO NUMERICAL ORDER					
a	b	c	d	DETAILS NOTED	STAMP
9+	5+	3	3-?	'T'TlE 'C'Dd SWBl*	IC 84
9+	5+	4-	7+		IC 60
9+	6-	6	5+	C NNEX	IC 25
10-	2	2	7	NNWX 'T'SfX[3]	IC 176
10-	2	3+	9-		IC 170
10-	2+	2	5-	NWX* EP	IC R,2
10-	2+	2+	6	BIN'C'	IC 189
10-	3-	2+	7+	NEX	IC 161
10-	3-	3-	5-	NNEX WSWBl 'T'SfAb[4]	IC 130
10-	3	2	2	NNWX 'T'TlW D.'T'SW	IC 113
10-	3+	5+	7+	NWFl C	IC 24
10-	4	3-	6+	SSWX* SSEX*	IC 178
10-	4	3-	9		IC 131
10-	4	5	6	SSERc&Sk	IC 18
10-	4+	3-	7+	'T'SfX[1] MSE	IC 126
10	2-	2	1+	ENEX* SWX* NWFl	IC 148
10	2-	3	5-	SSWDd&X SSEX	IC 165
10	2	2	5+	EP	IC R,3
10	3	2	6	RePt	IC 93
10	3	2+	4+	SSEX ESEX	IC 99
10	3	3	5	SWBl*	IC 103
10	3	4+	6+	'T'TlW	IC 17
10	3+	2	4	'T'SfsX[2]&[3]-T'lv?	IC 144
10	3+	2	7+	MSW	IC 108
10	3+	2+	8	NWBl WBl SWBl	IC 71
10	3+	3-	6+	'P'FlPt MsSE Ms/SSE Ms/SW MNE	IC 116
10	3+	4-	6		IC 102
10	4-	2	4	NWFl 'T'TlW DNW'T'	IC 183
10	4-	2+	4+	EP	IC 180
10	4-	4+	6	VgNE	IC 19
10	4-	5	7	NNWX* NNEX SSERc	IC 95
10	4	3-	6	NNWX*	IC 136
10	4	3	7	C	IC 89
10	4+	3	6-	ENEX NEX	IC 155
10	4+	3+	7-	SRg	IC 72
10	4+	4-	6		IC 68
10	4+	5	7	SSEX* 'T'TlW	IC 11
10	5-	3+	5+	WNWX	IC 101
10	5-	3+	6		IC 171
10	5-	5+	7+		IC 70
10	5	6	7+	VgNE 'C'TlE SSEX*	IC 2
10	5+	3	7		IC 69
10	5+	4+	7	NNEWk	IC 38

# = confirmed update

FISHER-BROWN DATA

Provisional data in red

PLATE ORDER					
STAMP	a	b	c	d	DETAILS NOTED
IC 134	12	2+	2	4-	NNWX
IC 135	9-	4-	2	5+	NNEX 'PE'VIWk
IC 136	10	4	3-	6	NNWX*
IC 137	11	3	2	5+	SSEX* ESEX
IC 138	8+	2+	2-	5-	DSW
IC 139	9-	2	2+	7-	
IC 140	10+	4	2+	5-	C NNWX
IC 141	10+	3+	2+	1-	DSE MSW BlSW
IC 142	11	2	2+	6+	NNWX 'T'TIW Bl/SW
IC 143	11	4-	2-	3+	SEX BlWSW Bl/WNW MsNE
IC 144	10	3+	2	4	'T'sfX[2]&[3]'-T'lv?
IC 145	9+	2	2	5+	
IC 146	9+	2+	2	5+	SWRd
IC 147	9	3+	2	5+	NWFl SEX ENEX
IC 148	10	2-	2	1+	ENEX* SWX* NWFl
IC 149	9+	4	3-	6-	NWFl BlSW
IC 150	9+	3+	3	4+	NNEX
IC 151	9-	2-	2+	4+	NNEX*
IC 152	11	2+	2+	6+	NNEX SSESko
IC 153	9	3+	3-	6-	
IC 154	11	2	2+	6	'C'Wk*
IC 155	10	4+	3	6-	ENEX NEX
IC 156	11-	2-	2+	7-	ME'T' 'T'sfX[1]
IC 157	8+	3+	2+	6	NNWX
IC 158	12	2+	4	5	NWFl 'T'IE
IC 159	13	2+	3	5+	WNWX NNWX 'T'sfX[2]
# IC 160	12+	3	2+	7+	NWFl* SEX*
IC 161	10-	3-	2+	7+	NEX
IC 162	9+	2+	3	7	
IC 163	9+	4	3	5	NNEX
IC 164	11-	3+	3	6-	WSWX* D='C'
IC 165	10	2-	3	5-	SSWDd&X SSEX
IC 166	10+	4	2+	3+	Bl/WSW ESEX ENERc&Sko
IC 167	9	3+	3	6-	ESEX MNW?
IC 168	9	3+	2+	5	
IC 169	11-	2	3-	4-	
IC 170	10-	2	3+	9-	
IC 171	10	5-	3+	6	
IC 172	10+	2-	3	6+	'T'sfX[4]
IC 173	9+	3+	3-	6+	
IC 174	11	4+	2+	7	SSWX
IC 175	11+	2	2	4+	MSW-SSWX*
IC 176	10-	2	2	7	NNWX 'T'sfX[3]

REARRANGED INTO NUMERICAL ORDER					
a	b	c	d	DETAILS NOTED	STAMP
10	5+	5+	7	HgSE*	IC 3
10	6+	4+	6+	NWFl&Bl	IC 43
10	6+	4+	7-	NWBl* SWBl*	IC 59
10+	2-	3	6+	'T'sfX[4]	IC 172
10+	2+	2+	7	SWX NWFl	IC 124
10+	3-	5+	7+	NWFl	IC 44
10+	3+	2+	1-	DSE MSW BlSW	IC 141
10+	4	2+	5-	C NNWX	IC 140
10+	4	2+	3+	Bl/WSW ESEX ENERc&Sko	IC 166
10+	4	3+	7		IC 57
10+	4+	2	8+	NWFl 'T'sfX[1] SSEX	IC R,4
10+	4+	3-	7+		IC 61
10+	4+	4+	10-	NWWk	IC 73
10+	5-	3+	7+	NEWk	IC 4
10+	5-	5	6	NWBl	IC 49
10+	5-	3+	3?	M.'C' SEBl* SWBl*	IC 82
10+	5	3	8+	NWWk NEWk	IC 66
10+	5	4	8-	'NN'VIWk	IC 63
10+	5+	4+	6		IC 48
10+	5+	5	7	'C'Dd	IC 21
10+	5+	5+	6+	C SSEX Bl/SW	IC 15
10+	5+	6+	5+	C	IC 13
10+	5+	7	7-	SWBl*	IC 52
10+	6-	3	6		IC 54
11-	2-	2+	7-	ME'T' 'T'sfX[1]	IC 156
11-	2	3-	4-		IC 169
11-	2+	2+	5	NNWX*	IC 133
11-	2+	3	6+	WNWBk?	IC 191
11-	3	6	8+		IC 51
11-	3+	3	4	MsNW 'P'FlPt*	IC 117
11-	3+	3	6-	WSWX* D='C'	IC 164
11-	4	2	9+	SWX*	IC 129
11-	4	3-	4+	C NNWX*	IC 185
11-	4	3+	2-	SEWk	IC 86
11-	4+	2+	7		IC 111
11-	4+	6-	8+		IC 50
11-	5	3	6-		IC 65
11-	6-	4-	3	NWRc	IC 87
11-	7	7+	6+		IC 47
11	2	2+	6	'C'Wk*	IC 154
11	2	2+	6+	NNWX 'T'TIW Bl/SW	IC 142
11	2+	2+	6+	NNEX SSESko	IC 152
11	3-	3	7	HgL/SSE VtM/ESE	IC 114

# = confirmed update

FISHER-BROWN DATA

Provisional data in red

PLATE ORDER					
STAMP	a	b	c	d	DETAILS NOTED
IC 177	11+	2-	3	5-	EP
IC 178	10-	4	3-	6+	SSWX* SSEX*
IC 179	8	2+	2+	4+	'T'sfX[2]
IC 180	10	4-	2+	4+	EP
IC 181	9-	3+	2+	5-	NWFl EP
IC 182	8+	2	3-	5-	Bl/WSW*
IC 183	10	4-	2	4	NWFl 'T'TIW DNW'I'
IC 184	6+	3+	2+	5	
IC 185	11-	4	3-	4+	C NNWX*
IC 186	8+	2-	2+	6	
IC 187	9+	3+	2+	7	
IC 188	8	2-	4-	8+	NNWX* NNEX
IC 189	10-	2+	2+	6	BlN'C'
IC 190	8	3+	2	5+	EP Trl/W ERc
IC 191	11-	2+	3	6+	WNWBk?
IC 192	8+	2+	2+	3+	
IC 193	9	4-	2	5	NWFl ERc%
IC 194	8+	3	2	7	ERc ENEX Bl/WSW*
IC 195	9+	3+	2+	4+	NWFl LrERc M/TSE-TSErC&X?
IC 196	8	4	2-	5+	NWFl EP
IC 197	9	3+	2	6+	EP BlN'I' BlRd'C'
IC 198	9+	5+	2-	5+	'T'TIW 'C'TIE
IC 199	8-	2	2+	5	C EP
IC 200	8+	3+	2+	7	NRc BlRd'C' Bl.SSW
IC 201	9+	4	2-	6	ERc BlsRd'C' T'I'Wk NWRe
IC 202	8+	4-	2	5-	
IC 203	8-	3+	2-	6+	Bls/W* Bls/E*
IC 204	9-	3+	2-	4+	WNWX
IC R,1	11	4-	2	4+	SSEX*
IC R,2	10-	2+	2	5-	NWX* EP
IC R,3	10	2	2	5+	EP
IC R,4	10+	4+	2	8+	NWFl 'T'sfX[1] SSEX
IC R,5	9+	2+	2	5-	NWFl E%
IC R,6	9+	4-	2+	7	C NWFl ESEX

REARRANGED INTO NUMERICAL ORDER

a	b	c	d	DETAILS NOTED	STAMP
11	3	2	5+	SSEX* ESEX	IC 137
11	3+	3-	2+	NNEX WSWBl	IC 115
11	4-	2-	3+	SEX BlWSW Bl/WNW MsNE	IC 143
11	4-	2	4+	SSEX*	IC R,1
11	4	4-	8+	BrNNE Br'POS'Pt	IC 67
11	4+	2+	7	SSWX	IC 174
11	4+	3-	6+	NWBl* SWBl*	IC 55
11	4+	6+	7	C M.'C'	IC 10
11	5-	2	5-	'T'TIE SSWX NNWX	IC 121
11	5	3+	6	'E'FlPt SRc/Vl SSWRc	IC 53
11	5+	3	7+	BrW Br'PO'Pt NEWk	IC 74
11	6+	6	7	NWFl* 'T'sfDf[1]	IC 35
11+	2-	2-	5	NWWk	IC 132
11+	2-	3	5-	EP	IC 177
11+	2	2	4+	MSW-SSWX*	IC 175
11+	3	3	5-	ENEX NNWX	IC 97
11+	4-	3+	6-	C WBl	IC 90
11+	4	3	6-		IC 92
11+	4+	3-	8-	MSE	IC 56
11+	5	4+	7	Bl/SW	IC 41
11+	5	4+	7+	NNEX 'E'FlPt*	IC 45
11+	5	5+	7		IC 37
11+	5+	2	6+		IC 40
11+	5+	2+	6	C	IC 76
11+	7+	5+	6	NWFl*	IC 39
12-	4+	2+	7+	SRg	IC 109
12-	5	6-	8		IC 36
12	2+	2	4-	NNWX	IC 134
12	2+	4	5	NWFl 'T'TIE	IC 158
12	3-	3	3+	ENEX* Bl/E	IC 127
12	5-	4-	7	Re	IC 83
12+	3	2+	7+	NWFl* SEX*	IC 160
13	2+	3	5+	WNWX NNWX 'T'sfX[2]	IC 159
13	3	2+	7	ESEX	IC 118

ID

ID 1a	10	4-	6-	5-	
ID 1b	10+	4-	6-	4+	Re
ID 2	9-	5-	5	4-	M.'O'Vl
ID 3	8+	5	6	4+	'T'TIE
ID 4	8	4	5	4+	ESEX DsSW* DsSE
ID 5	9	3+	5+	4	ESEX 'T'Df
ID 6	7+	3+	4	4+	NNWX* 'T'TIW
ID 7	8-	5+	4	4	

ID

6	3+	3	1	'D'sfX[2]	ID 202
6+	1	4-	6	C M.ENE DsSE 'D'TIE	ID 198
6+	3+	3-	6-		ID 181
7-	2+	3	4+	ESEX 'T'TIW	ID 192
7+	3+	4	4+	NNWX* 'T'TIW	ID 6
7+	4+	6+	6	C	ID 88
7+	5	3	3	WNWWk 'D'Bl*	ID 81
8-	2+	3-	2+	C	ID R,5

# = confirmed update

FISHER-BROWN DATA

Provisional data in red

PLATE ORDER					
STAMP	a	b	c	d	DETAILS NOTED
ID 8	9+	4	5+	4+	C
ID 9	10	5+	6+	5+	C VgSW* HgVl*
ID 10	9+	3-	6	4+	C VgNW*
ID 11	11	4+	7-	3-	HgVl SSEX 'T'TlW 'D'TlE
ID 12	9	4+	4+	4-	C NWWk 'T'TlW
ID 13	10+	5+	5	4-	C 'T'TlW
ID 14	9	3-	4+	5-	C VgNE VgSE
ID 15	10-	6-	5-	4	C 'D'Dd VgNE*
ID 16	9-	4+	4	3+	C VgNE SDd
ID 17	9+	3	6+	3	'T'TlE
ID 18	8+	6	5+	3+	HgSW VgSE*
ID 19	9+	3+	4-	4-	VgNE
ID 20	10	4	5	4+	BlNW
ID 21	9+	4	6+	4+	'D'Dd Bl/SW*
ID 22	10-	5+	6	3+	
ID 23	9-	3	4+	4+	SEWk VgSE*
ID 24	8+	5+	5-	4+	C
ID 25	9+	5+	5	4+	C NWBl* VgNE* SSEWk
ID 26	9	4-	4+	4+	C VgNE VgSE
ID 27	9+	5	4	5	C VgSEXs HgSW SEWk NNEWk
ID 28	9	3+	5	4+	HgSW HgSE VgNE NNWWk
ID 29	9	4+	5+	4+	VgSE*
ID 30	8+	4	7	5+	
ID 31	8+	4	6+	4+	VgNE NNEX SSEX
ID 32	8+	4+	5	3-	NDd
ID 33	10+	5	4	4+	
ID 34	12+	4+	5-	2+	'D'SfX[1]
ID 35	11+	5-	7+	3+	NNWWk
ID 36	11+	4+	5-	4+	'T'TlW
ID 37	11+	5	8	5	'T'TlE
ID 38	11+	5+	5+	5	NWBl
ID 39	10+	5+	6-	3+	NEWk
ID 40	12-	5	5	4+	'D'Dd
ID 41	12	6+	5+	5	VgNE* MNW
ID 42	10-	6-	6-	7	NNEX* SEX* 'D'TlW
ID 43	9+	6	5+	4+	NNEWk
ID 44	10-	4-	4-	5-	NWFl
ID 45	12-	6+	7+	4+	C 'E'FlPt
ID 46	10+	4-	5+	5-	
ID 47	10+	5+	8+	5	
ID 48	10+	5+	8-	5+	'E'FlPt
ID 49	10-	6+	7-	4-	NWBl SWBl
ID 50	10	3+	7-	3+	NWBl

REARRANGED INTO NUMERICAL ORDER					
a	b	c	d	DETAILS NOTED	STAMP
8-	2+	2+	7-	SSEX	ID 191
8-	4-	6	1+	NNWX 'D'TlE	ID 94
8-	5+	4	4		ID 7
8	3	2+	6+	SE(	ID 179
8	3+	2+	3+	M.SSW M.'T' Bl/WSW LrERc	ID 144
8	4	2+	7	NWBl SE(	ID 204
8	4	3-	5+	EP	ID 193
8	4	3	5		ID 183
8	4	3+	2+	C	ID 199
8	4	5	4+	ESEX DsSW* DsSE	ID 4
8	4+	3	4+	M/WNE	ID 174
8	6	2+	4+	WP UrERc SSEX	ID 185
8+	2-	3	5+		ID 172
8+	3+	2+	6	NWFl Bls/W Bls/E TPtWk-Br?	ID 194
8+	3+	3-	7-	D/WSE	ID 186
8+	4	6+	4+	VgNE NNEX SSEX	ID 31
8+	4	7	5+		ID 30
8+	4+	5	3-	NDd	ID 32
8+	5	6	4+	'T'TlE	ID 3
8+	5+	5-	4+	C	ID 24
8+	6	5+	3+	HgSW VgSE*	ID 18
9-	3	4+	4+	SEWk VgSE*	ID 23
9-	3	5+	2-	'D'SfX[2] Bl/WNW	ID 112
9-	3+	2+	5	NNEX SSWX* Bls/W	ID 197
9-	3+	3	4	DSW NERc 'T'SfX[1]	ID 155
9-	4	3-	4	Lr <sup>1</sup> / <sub>2</sub> ERc SSWX	ID 173
9-	4	5	4+	WSWX SSESko	ID 178
9-	4+	3+	5-	Bl/NW NWFl	ID 171
9-	4+	4	3+	C VgNE SDd	ID 16
9-	5-	5	4-	M.'O'Vl	ID 2
9	2-	2+	3+	'D'SfX[2]	ID 177
9	2+	5+	3	NNEX M/ENE ESEX	ID 103
9	3-	3	4-		ID 182
9	3-	4+	5-	C VgNE VgSE	ID 14
9	3-	6+	1	WSWX SSWX	ID 110
9	3	2+	2+	Bls/W ESEX	ID 166
9	3	3	2	Bl/NW DS'D'	ID 138
9	3	6+	2-	'D'Ab	ID 124
9	3+	3-	4	NNEX ERc 'D'TlE	ID 196
9	3+	3+	5+		ID 150
9	3+	5	4+	HgSW HgSE VgNE NNWWk	ID 28
9	3+	5+	4	ESEX 'T'Df	ID 5
9	3+	5+	4+	MsSW ReVl MsSE WSWX 'D'TlE	ID 93

# = confirmed update

FISHER-BROWN DATA

Provisional data in red

PLATE ORDER					
STAMP	a	b	c	d	DETAILS NOTED
ID 51	10-	4+	4+	3	VgNE
ID 52	10	5-	5+	5-	
ID 53	11	6	6+	4	NWBl
ID 54	10+	6-	8+	5	
ID 55	11+	4-	6	4	
ID 56	11-	5	6	6	'E'FlPt
ID 57	11	4+	6-	4+	
ID 58	10+	6+	7+	3+	
ID 59	9+?	6+	8-	4	NWBl SWBl
ID 60	11-	7	8	6+	
ID 61	10+	4+	6-	5	M.'POS'Pt
ID 62	11-	4+	6-	5	NWBl
ID 63	11+	5	7	5+	Br'POS'Pt NWRc 'N'of'NY'VlWk
ID 64	9	4+	9-	4+	
ID 65	11-	5-	6-	5+	NWBl
ID 66	10+	4+	4	6+	M.neck
ID 67	10	4+	6+	6+	BrNNE BrPt
ID 68	10+	4+	4+	4+	NERc
ID 69	11	5	5+	6	
ID 70	10+	4	4	4	
ID 71	10+	4+	7	5+	NWBl
ID 72	11	4+	4+	6	NWBl SWBl*
ID 73	10-	4+	6-	7+	
ID 74	11	6	5	5+	BrNNW* Br'PO'Pt NWBl NEWk
ID 75	11-	3+	7	6+	'D'SfX[1]
ID 76	11-	8+	8+	5	C BrNW
ID 77	9+	5-	5-	5+	'T'lv 'D'SfX[1] ESEX
ID 78	10-	4-	6	4	'D'TIW
ID 79	9+	4	6	3	'D'Bl NWBl SWBl
ID 80	12-	4	5+	2	NWWk NEWk
ID 81	7+	5	3	3	WNWWk 'D'Bl*
ID 82	12	4	7-	2+	M.'E'Pt NWWk MsSW*
ID 83	10	4+	7	2	Re 'D'TIW
ID 84	10+	5+	6	1-	'T'TIE NWBl MsSE* MsSW*
ID 85	10-	4+	7-	0	NEWk NWBl* SWBl 'D'.ESE
ID 86	11+	4	7+	4+	SWBl*
ID 87	11	5+	7	1	SWRc
ID 88	7+	4+	6+	6	C
ID 89	9+	5-	7-	3	C
ID 90	10+	4	6+	2	C Re WSWX*
ID 91	11+	3+	6	3-	ENEX
ID 92	10+	4+	6	2-	'T'TIW 'D'TIE MSE
ID 93	9	3+	5+	4+	MsSW ReVl MsSE WSWX 'D'TIE

REARRANGED INTO NUMERICAL ORDER					
a	b	c	d	DETAILS NOTED	STAMP
9	3+	6	4	NNWX ESEX D.ESE	ID 97
9	4-	3-	3+	M.'I'?	ID 135
9	4-	4+	4+	C VgNE VgSE	ID 26
9	4	3-	5	'T'SfsX[2]&[3] Cn all round	ID 153
9	4	3+	5	'T'SfAb[4] WRc?	ID 187
9	4	3+	5+	EP SE(	ID 195
9	4+	4+	4-	C NWWk 'T'TIW	ID 12
9	4+	5	3	SEX* 'D'TIW	ID 98
9	4+	5+	0	SSWX	ID 107
9	4+	5+	4+	VgSE*	ID 29
9	4+	9-	4+		ID 64
9+	2-	3-	2	SEX* M/'NN'Vl	ID 148
9+	2-	3-	4+	WSWX	ID 165
9+	2	3-	2+	WP ERc% ESEX 'D'SfX[1]	ID R,3
9+	2+	2+	4+	NWX	ID 139
9+	2+	3+	6	SWX	ID 159
9+	3-	6	4+	C VgNW*	ID 10
9+	3	3+	3+	NNWX NEX ESEsko	ID 184
9+	3	6+	3	'T'TIE	ID 17
9+	3+	4-	4-	VgNE	ID 19
9+	3+	6+	3-	WSWBl* M.'P'Vl	ID 130
9+	4-	3	7+	C ESEX SE(	ID R,6
9+	4	3-	4+	ERc	ID 190
9+	4	3-	5+	ESEX*	ID 149
9+	4	3+	4+		ID 163
9+	4	5+	4+	C	ID 8
9+	4	6	3	'D'Bl NWBl SWBl	ID 79
9+	4	6+	4+	'D'Dd Bl/SW*	ID 21
9+	4+	3	3+	'D'SfX[2]	ID 164
9+	4+	3	3+	NWFl*	ID 167
9+	4+	6	1+	ESEX	ID 131
9+	5-	5-	5+	'T'lv 'D'SfX[1] ESEX	ID 77
9+	5-	6+	5+	NNWX* SSEX* M.shoulder	ID 101
9+	5-	7-	3	C	ID 89
9+	5	4	5	C VgSEXs HgSW SEWk NNEWk	ID 27
9+	5+	5	4+	C NWBl* VgNE* SSEWk	ID 25
9+	6	5+	4+	NNEWk	ID 43
9+?	6+	8-	4	NWBl SWBl	ID 59
10-	2	3	2-	Bl/NW	ID 189
10-	2	3	4	'T'SfX[1] ESEsko	ID 152
10-	2+	3-	5+	ESEX*	ID 175
10-	2+	3	2	NWFl*	ID 162
10-	2+	3	4	NNEX	ID 154

# = confirmed update

FISHER-BROWN DATA

Provisional data in red

PLATE ORDER					
STAMP	a	b	c	d	DETAILS NOTED
ID 94	8-	4-	6	1+	NNWX 'D'TIE
ID 95	10-	3+	10+	2+	NNWX
ID 96	10-	4-	6	3-	NNWX NNEX*
ID 97	9	3+	6	4	NNWX ESEX D.ESE
ID 98	9	4+	5	3	SEX* 'D'TIW
ID 99	11	4	6-	1+	'T'Dd
ID 100	10	3	6	5	
ID 101	9+	5-	6+	5+	NNWX* SSEX* M.shoulder
ID 102	10-	3	6	0+	ESEX*
ID 103	9	2+	5+	3	NNEX M/ENE ESEX
ID 104	10	4	6-	3	ESEX VtMSE NNEX
ID 105	11-	4	5+	3-	SSERc NNWX*
ID 106	10	4+	6	4	WSWX ESEX
ID 107	9	4+	5+	0	SSWX
ID 108	10+	4	5	2-	NNWX ESERc
ID 109	11+	4	6+	2-	NNWX 'D'Wk
ID 110	9	3-	6+	1	WSWX SSWX
ID 111	10	4	5+	3	ESEX NNEX* 'D'TIW
ID 112	9-	3	5+	2-	'D'SfX[2] Bl/WNW
ID 113	10	3	5+	0+	'D'TIW SEX
ID 114	10-	4	6+	3+	SSWX
ID 115	10+	3+	6	2	'D'Wk
ID 116	11+	3+	6	0+	'P'FlPt MsSE NNWX LrERc
ID 117	11+	3+	7-	1-	'P'FlPt
ID 118	10	4	7	5+	
ID 119	12-	5-	7	1	ESEX* WNWX M/NNE LrERc
ID 120	11+	4	6	3	Ds.ESE
ID 121	11+	4	6	3-	NNWX NNEX MsSE MSSW 'D'SfX[2]
ID 122	11	3+	6+	1	NNWX MNE
ID 123	11-	4+	7	2-	WSWX 'D'SfX[1]*
ID 124	9	3	6+	2-	'D'Ab
ID 125	11	3+	6+	6-	M/'ON'Vl 'D'SfX[1]
ID 126	11+	5-	7-	1+	NNWX ESEX* NEX*
ID 127	11-	3	7	4	SSWX SSEX ESEX Bl/W LrERc Bl/LrE
ID 128	10+	4	6+	0+	ESEX
ID 129	10+	4+	6+	3+	M.'ON'Vl D.SSW
ID 130	9+	3+	6+	3-	WSWBl* M.'P'Vl
ID 131	9+	4+	6	1+	ESEX
ID 132	10	2-	2-	5	SSWX ESEX 'D'Df
ID 133	10	2	3	3	
ID 134	11	2-	3	4+	SSWX 'D'TIW
ID 135	9	4-	3-	3+	M.'I'?
ID 136	10	4	3	3-	SSWX*

REARRANGED INTO NUMERICAL ORDER					
a	b	c	d	DETAILS NOTED	STAMP
10-	2+	3+	3+	NNEX UrERc ENESko WSWX	ID 188
10-	3-	2+	5	'T'Dd? Bl/W*	ID 200
10-	3	2+	4	ERc? 'D'TIW Bls/E	ID 203
10-	3	6	0+	ESEX*	ID 102
10-	3+	10+	2+	NNWX	ID 95
10-	4-	4-	5-	NWFl	ID 44
10-	4-	6	3-	NNWX NNEX*	ID 96
10-	4-	6	4	'D'TIW	ID 78
10-	4	6+	3+	SSWX	ID 114
10-	4+	4+	3	VgNE	ID 51
10-	4+	6-	7+		ID 73
10-	4+	7-	0	NEWk NWBl* SWBl 'D'.ESE	ID 85
10-	5+	6	3+		ID 22
10-	6-	5-	4	C 'D'Dd VgNE*	ID 15
10-	6-	6-	7	NNEX* SEX* 'D'TIW	ID 42
10-	6+	7-	4-	NWBl SWBl	ID 49
10	2-	2-	5	SSWX ESEX 'D'Df	ID 132
10	2-	3+	3+	NNWX 'T'TIE	ID 176
10	2	2	8	NNWX NWFl* ESEX	ID 158
10	2	3	3		ID 133
10	2+	3-	4		ID 169
10	2+	3	4	Bl/W	ID 170
10	3	5+	0+	'D'TIW SEX	ID 113
10	3	6	5		ID 100
10	3+	7-	3+	NWBl	ID 50
10	4-	2+	6-	'D'TIW Ms'N'of'EN'Vl*	ID 141
10	4-	3	3+		ID 147
10	4-	6-	5-		ID 1a
10	4	3	3-	SSWX*	ID 136
10	4	5	4+	BlNW	ID 20
10	4	5+	3	ESEX NNEX* 'D'TIW	ID 111
10	4	6-	3	ESEX VtMSE NNEX	ID 104
10	4	7	5+		ID 118
10	4+	6	4	WSWX ESEX	ID 106
10	4+	6+	6+	BrNNE BrPt	ID 67
10	4+	7	2	Re 'D'TIW	ID 83
10	5-	5+	5-		ID 52
10	5+	6+	5+	C VgSW* HgVl*	ID 9
10+	2-	2+	3+	SSEX* 'T'Iv	ID 151
10+	3	2+	6	NNEX ERc WRc	ID 201
10+	3+	5+	5-		ID 46
10+	4-	6-	4+	Re	ID 1b
10+	4-	6	2	'D'Wk	ID 115

# = confirmed update

FISHER-BROWN DATA

Provisional data in red

PLATE ORDER					
STAMP	a	b	c	d	DETAILS NOTED
ID 137	12-	4-	3-	4+	SSEX
ID 138	9	3	3	2	Bl/NW DS'D'
ID 139	9+	2+	2+	4+	NWX
ID 140	11-	4	3-	7+	MNE Bl/NW BlSW
ID 141	10	4-	2+	6-	'D'TIW Ms'N'of'EN'Vl*
ID 142	12	2	2+	3+	Bl/NW 'D'TIW
ID 143	12-	3	2	4-	NNWX* SSEX* HBIWNW
ID 144	8	3+	2+	3+	M.SSW M.'T' Bl/WSW LrERc
ID 145	11	2+	3-	4	EP
ID 146	11	2+	3-	6+	'T'SfX[3] 'D'TIW SEX
ID 147	10	4-	3	3+	
ID 148	9+	2-	3-	2	SEX* M/'NN'Vl
ID 149	9+	4	3-	5+	ESEX*
ID 150	9	3+	3+	5+	
ID 151	10+	2-	2+	3+	SSEX* 'T'lv
ID 152	10-	2	3	4	'T'SfX[1] ESEsko
ID 153	9	4	3-	5	'T'SfsX[2]&[3] Cn all round
ID 154	10-	2+	3	4	NNEX
ID 155	9-	3+	3	4	DSW NERc 'T'SfX[1]
ID 156	13-	2	2+	3	ESEX*
ID 157	11-	3	2+	4	
ID 158	10	2	2	8	NNWX NWFf* ESEX
ID 159	9+	2+	3+	6	SWX
ID 160	13	2+	4	5	WNWX
ID 161	11	2+	3-	1+	NNEX* ESEX*
ID 162	10-	2+	3	2	NWFf*
ID 163	9+	4	3+	4+	
ID 164	9+	4+	3	3+	'D'SfX[2]
ID 165	9+	2-	3-	4+	WSWX
ID 166	9	3	2+	2+	Bls/W ESEX
ID 167	9+	4+	3	3+	NWFf*
ID 168	12-	3+	3+	5-	Bls/W
ID 169	10	2+	3-	4	
ID 170	10	2+	3	4	Bl/W
ID 171	9-	4+	3+	5-	Bl/NW NWFf
ID 172	8+	2-	3	5+	
ID 173	9-	4	3-	4	Lr <sup>1</sup> / <sub>2</sub> ERc SSWX
ID 174	8	4+	3	4+	M/WNE
ID 175	10-	2+	3-	5+	ESEX*
ID 176	10	2-	3+	3+	NNWX 'T'TIE
ID 177	9	2-	2+	3+	'D'SfX[2]
ID 178	9-	4	5	4+	WSWX <b>SSEsko</b>
ID 179	8	3	2+	6+	SE(

REARRANGED INTO NUMERICAL ORDER					
a	b	c	d	DETAILS NOTED	STAMP
10+	4	2+	4+	C WP	ID R,4
10+	4	4	4		ID 70
10+	4	5	2-	NNWX ESERc	ID 108
10+	4	6+	0+	ESEX	ID 128
10+	4	6+	2	C Re WSWX*	ID 90
10+	4+	2	3+	NWFf* EP	ID R,1
10+	4+	4	6+	M.neck	ID 66
10+	4+	4+	4+	NERc	ID 68
10+	4+	6-	5	M.'POS'Pt	ID 61
10+	4+	6	2-	'T'TIW 'D'TIE MSE	ID 92
10+	4+	6+	3+	M.'ON'Vl D.SSW	ID 129
10+	4+	7	5+	NWBl	ID 71
10+	5	4	4+		ID 33
10+	5+	5	4-	C 'T'TIW	ID 13
10+	5+	6-	3+	NEWk	ID 39
10+	5+	6	1-	'T'TIE NWBl MsSE* MsSW*	ID 84
10+	5+	8-	5+	'E'FlPt	ID 48
10+	5+	8+	5		ID 47
10+	6-	8+	5		ID 54
10+	6+	7+	3+		ID 58
11-	3	2+	4		ID 157
11-	3	7	4	SSWX SSEX ESEX Bl/W LrERc Bl/LrE	ID 127
11-	3+	7	6+	'D'SfX[1]	ID 75
11-	4	3-	7+	MNE Bl/NW BlSW	ID 140
11-	4	5+	3-	SSERc NNWX*	ID 105
11-	4+	6-	5	NWBl	ID 62
11-	4+	7	2-	WSWX <b>'D'SfX[1]*</b>	ID 123
11-	5-	6-	5+	NWBl	ID 65
11-	5	6	6	'E'FlPt	ID 56
11-	7	8	6+		ID 60
11-	8+	8+	5	C BrNW	ID 76
11	2-	3	4+	SSWX 'D'TIW	ID 134
11	2	3+	2+	NWFf* EP	ID R,2
11	2+	3-	1+	NNEX* ESEX*	ID 161
11	2+	3-	4	EP	ID 145
11	2+	3-	6+	'T'SfX[3] 'D'TIW SEX	ID 146
11	3+	6+	1	NNWX MNE	ID 122
11	3+	6+	6-	M/'ON'Vl <b>'D'SfX[1]</b>	ID 125
11	4	6-	1+	'T'Dd	ID 99
11	4+	4+	6	NWBl SWBl*	ID 72
11	4+	6-	4+		ID 57
11	4+	7-	3-	HgVl SSEX 'T'TIW 'D'TIE	ID 11
11	5	5+	6		ID 69



# = confirmed update

FISHER-BROWN DATA

Provisional data in red

PLATE ORDER					
STAMP	a	b	c	d	DETAILS NOTED
ID 180	12-	3	3	2	EP
ID 181	6+	3+	3-	6-	
ID 182	9	3-	3	4-	
ID 183	8	4	3	5	
ID 184	9+	3	3+	3+	NNWX NEX ESESko
ID 185	8	6	2+	4+	WP UrERc SSEX
ID 186	8+	3+	3-	7-	M/WSE
ID 187	9	4	3+	5	'T'SfAb[4] WRc?
ID 188	10-	2+	3+	3+	NNEX UrERc ENESko WSWX
ID 189	10-	2	3	2-	Bl/NW
ID 190	9+	4	3-	4+	ERc
ID 191	8-	2+	3-	7-	SSEX
ID 192	7-	2+	3	4+	ESEX 'T'TIW
ID 193	8	4	3-	5+	EP
ID 194	8+	3+	2+	6	NWFl Bls/W Bls/E TPtWk-Br?
ID 195	9	4	3+	5+	EP SE(
ID 196	9	3+	3-	4	NNEX ERc 'D'TIE
ID 197	9-	3+	2+	5	NNEX SSWX* Bls/W
ID 198	6+	1	4-	6	C M.ENE DsSE 'D'TIE
ID 199	8	4	3+	2+	C
ID 200	10-	3-	2+	5	'T'Dd? Bl/W*
ID 201	10+	3	2+	6	NNEX ERc WRc
ID 202	6	3+	3	1	'D'SfX[2]
ID 203	10-	3	2+	4	ERc? 'D'TIW Bls/E
ID 204	8	4	2+	7	NWBl SE(
ID R,1	10+	4+	2	3+	NWFl* EP
ID R,2	11	2	3+	2+	NWFl* EP
ID R,3	9+	2	3-	2+	WP ERc% ESEX 'D'SfX[1]
ID R,4	10+	4	2+	4+	C WP
ID R,5	8-	2+	2+	2+	C
ID R,6	9+	4-	3	7+	C ESEX SE(

IE

IE 1a	9	4-	3	3+	
IE 1b	9	4-	3	3+	HgNE* 'E'TIW
IE 2	8-	4	4	6+	SSEX*
IE 3	8+	3	6	5	MsSE*
IE 4	9-	4-	6	4+	SWRc 'T'Df*
IE 5	9+	3+	5-	5-	BVIWk
IE 6	8+	4+	2	5-	VgNE* 'E'TIW
IE 7	9	5	5+	7+	'TWk
IE 8	8+	5	5	5+	C VgNE*
IE 9	9	3+	6-	5+	C
IE 10	10+	5	4-	4+	C NEWk

REARRANGED INTO NUMERICAL ORDER

a	b	c	d	DETAILS NOTED	STAMP
11	5+	7	1	SWRc	ID 87
11	6	5	5+	BrNNW* Br'PO'Pt NWBl NEWk	ID 74
11	6	6+	4	NWBl	ID 53
11+	3+	6	0+	'P'FlPt MsSE NNWX LrERc	ID 116
11+	3+	6	3-	ENEX	ID 91
11+	3+	7-	1-	'P'FlPt	ID 117
11+	4-	6	4		ID 55
11+	4	6	3-	NNWX NNEX MsSE MSSW 'D'SfX[2]	ID 121
11+	4	6	3	Ds.ESE	ID 120
11+	4	6+	2-	NNWX 'D'Wk	ID 109
11+	4	7+	4+	SWBl*	ID 86
11+	4+	5-	4+	'T'TIW	ID 36
11+	5-	7-	1+	NNWX ESEX* NEX*	ID 126
11+	5-	7+	3+	NNWWk	ID 35
11+	5	7	5+	Br'POS'Pt NWRc 'N'of'NY'VIWk	ID 63
11+	5	8	5	'T'TIE	ID 37
11+	5+	5+	5	NWBl	ID 38
12-	3	2	4-	NNWX* SSEX* HBlWNW	ID 143
12-	3	3	2	EP	ID 180
12-	3+	3+	5-	Bls/W	ID 168
12-	4-	3-	4+	SSEX	ID 137
12-	4	5+	2	NWWk NEWk	ID 80
12-	5-	7	1	ESEX* WNWX M/NNE LrERc	ID 119
12-	5	5	4+	'D'Dd	ID 40
12-	6+	7+	4+	C 'E'FlPt	ID 45
12	2	2+	3+	Bl/NW 'D'TIW	ID 142
12	4	7-	2+	M.'E'Pt NWWk MsSW*	ID 82
12	6+	5+	5	VgNE* MNW	ID 41
12+	4+	5-	2+	'D'SfX[1]	ID 34
13-	2	2+	3	ESEX*	ID 156
13	2+	4	5	WNWX	ID 160

IE

6+	3	3	5-	E'TIW NNWX* <b>WNWX&amp;Sko</b> <b>ENESko</b>	IE 107
7	2	2+	4+	LrWRc EP 'E'SfX[2]	IE 188
7	2+	3-	4	SSWX NWFl 'E'TIW	IE R,2
7+	4-	5-	4-	C NNEX NNEX	IE 89
7+	4	5+	6+	'E'Bl	IE 30
7+	5-	6	5	VgSE HgSW HgSE	IE 29
8-	2+	2+	2+	SSWX* ESEX* LrERc WSWBl	IE 196
8-	3	2	6	WRc&Bl ERc% 'E'SfX[2]	IE 194
8-	3	3	5	E'Bl NNEX WNWX	IE 91
8-	3+	2+	4	C WSWX SSEX 'E'SfX[1]	IE 185
8-	3+	2+	4+	NWFl UrERc	IE 195

# = confirmed update

FISHER-BROWN DATA

Provisional data in red

PLATE ORDER					
STAMP	a	b	c	d	DETAILS NOTED
IE 11	10+	4	6+	5	NWWk SSEX* 'T'liW
IE 12	10−	4+	6	5−	C
IE 13	11	4	6	5+	C NWFl
IE 14	10+	4+	4+	7−	C 'T'Dd 'E'Df
IE 15	11−	4+	5−	3+	C SSWX
IE 16	9+	2+	5+	6+	C
IE 17	10	3	6+	7	'T'Dd ESEWk
IE 18	9+	4+	6+	6+	HgSW WNWBk
IE 19	9+	2+	7−	6	VgNE* close
IE 20	9+	2+	7+	5+	'E'Df NNEWk
IE 21	10−	4+	4+	6+	NWFl*
IE 22	10	7+	5+	5	'T'Df*
IE 23	9+	6+	4+	7+	
IE 24	9+	4+	5−	7	C 'E'TlE NWFl
IE 25	9	3+	6	6	C BlNW VgNE* 'E'Df
IE 26	10+	7+	6	5	C VgSE SEWk 'T'SfsWk[1]&[4]-'T'Iv?
IE 27	9+	5+	5	6+	C VgSEXS SEWk
IE 28	9+	4−	7	6+	VgNE* HgSW HgSE
IE 29	7+	5−	6	5	VgSE HgSW HgSE
IE 30	7+	4	5+	6+	'E'Bl
IE 31	8+	3+	5	6	VgNE VgSE HgSW NWX NNEX
IE 32	9	6+	6−	6	I'TlE HgSE* SSERc
# IE 33	10+	4+	4	6	'E'Ab-Dd?
IE 34	11+	6+	4+	3	VgNE close
IE 35	10+	5+	5	2+	NWFl
IE 36	11+	5+	5+	4+	M.NNE
IE 37	11	5−	5−	3+	
IE 38	11+	7	5	4	MNW WSWWk
IE 39	11+	4+	8−	3+	
IE 40	10−	5	5+	4	Bl/SW
IE 41	11+	5+	7−	4	NNEWk
IE 42	9	5−	8+	6+	NNEX ENEWk
IE 43	9+	5−	5	5+	
IE 44	9	6−	4−	6+	NWFl NNEX 'T'SfX[1]
IE 45	11+	6+	7+	5+	C 'E'FlPt*
IE 46	9−	6−	5	3+	NWBl
IE 47	10+	6	8	5+	
IE 48	10+	5	7	6	MNW
IE 49	10	6+	6+	4+	
IE 50	11−	4+	7−	4+	NWBl*
IE 51	9+	5−	4	4	
IE 52	11	5+	6+	5−	
# IE 53	11	4+	3+	6	NWBl ESEX*

REARRANGED INTO NUMERICAL ORDER					
a	b	c	d	DETAILS NOTED	STAMP
8−	4−	2+	4−	SSWX NWFl Bl/LrW	IE 147
8−	4−	3	7	Bl/SW 'T'SfX[2]	IE 168
8−	4−	3+	5	EP	IE 187
8−	4	4	6+	SSEX*	IE 2
8−	6	6+	4+		IE 64
8	3+	3−	3−	EP	IE 184
8	3+	4−	4−		IE 98
8	4−	6	4+	MSE-'E'Dd? SWBl*	IE 79
8	5	2	4	C	IE 198
8+	3	2+	2	EP Bl/WSW	IE 179
8+	3	2+	6−	C EP 'T'SfX[3] SWk'E'of'NE'Vl NNEX	IE 199
8+	3	6	5	MsSE*	IE 3
8+	3+	5	6	VgNE VgSE HgSW NWX NNEX	IE 31
8+	4−	3−	6+	C 'T'lE SWX	IE 90
8+	4−	3+	7−	C SE(	IE R,6
8+	4	3−	5−	EP	IE 190
8+	4	3	4−	NWFl* EP Bls/W	IE 204
8+	4	4+	5+	WNWX	IE 95
8+	4+	2	5−	VgNE* 'E'TlW	IE 6
8+	5	5	5+	C VgNE*	IE 8
9−	2+	3−	3	WP EP	IE R,3
9−	3−	5−	5+	ENEX WNWx 'E'SfX[5]	IE 122
9−	3	2	6	C ERc BlSW	IE 200
9−	3+	3−	6	SSWX Bl/SW*	IE 166
9−	3+	4−	5+	ESEX 'E'SfX[2]	IE 110
9−	4−	2+	2+	ESESko NWFl* MSE	IE 157
9−	4−	6	4+	SWRc 'T'Df*	IE 4
9−	4+	2+	4		IE 58
9−	4+	4	3+	'E'SfX[4] WSWX*	IE 106
9−	4+	5−	6	'T'Iv	IE 100
9−	4+	5	4+	BlRd'E' Bl/E	IE 203
9−	4+	5	8−	Bl/W	IE 170
9−	6−	5	3+	NWBl	IE 46
9	2+	2+	2	'T'SfX[2]	IE 156
9	3+	6−	5+	C	IE 9
9	3+	6	6	C BlNW VgNE* 'E'Df	IE 25
9	4−	3	3+		IE 1a
9	4−	3	3+	HgNE* 'E'TlW	IE 1b
9	4	2	4−	'E'VlWk ½ERc	IE 135
9	4	2+	5+	WP SSEX	IE R,4
9	4	3−	3		IE 182
9	4	3+	4−		IE 131
9	4	4	7−	NNEX 'E'TlE&SfX[2]*	IE 108

# = confirmed update

FISHER-BROWN DATA

Provisional data in red

PLATE ORDER						
#	STAMP	a	b	c	d	DETAILS NOTED
	IE 54	10+	7−	5+	4−	
	IE 55	11	5	5+	5	NWBl* SWBl*
	IE 56	13+	5	3+	4+	EBI*
	IE 57	10+	5+	5−	3+	Bl/NW
	IE 58	9−	4+	2+	4	
	IE 59	9	4	6−	2	NWBl SWBl
	IE 60	9+	6+	7−	6−	NWBl SWBl
	IE 61	10+	4+	7−	4+	NWBl SWBl
	IE 62	10+	4+	6	5	MsSW
	IE 63	11+	4+	5+	5	PtWk 'ENN'VlWk
	IE 64	8−	6	6+	4+	
	IE 65	11−	5−	4−	2+	NWBl
	IE 66	11−	4	5+	6−	NEWk
	IE 67	9+	4+	5	6+	BrNNE BrPt
	IE 68	11−	5−	5−	4+	
	IE 69	14	4	5−	4+	
	IE 70	11	5	5	5+	
	IE 71	10	4+	5	5	NWBl*
	IE 72	10	4+	5−	6−	NWBl HgNE
	IE 73	11	5	5−	5	
	IE 74	11+	4	5+	5+	BrNNW Br'PO'Pt NWBl NEWk
	IE 75	10+	5	6−	4	
	IE 76	12−	5+	7	5−	C
	IE 77	10−	5	5	5	NWBl
	IE 78	12+	4	5+	4+	
	IE 79	8	4−	6	4+	MSE-'E'Dd? SWBl*
	IE 80	10+	4+	5	4+	NWWk 'PO'PtWk
	IE 81	9	4	5	2+	NWWk
	IE 82	11	4+	5	0	SERc*
	IE 83	10−	4+	5+	5−	Re
	IE 84	10−	5+	5−	4+	Re 'T'TlE NWWk NEWk
	IE 85	9+	4+	4+	0+	'E'Bl SWBl* NEWk
	IE 86	11	4	4+	5+	NNWWk 'E'DFl
	IE 87	11−	5+	4	6	C
	IE 88	9+	5+	4	7	C NERc SERc
	IE 89	7+	4−	5−	4−	C NNEX NNEX
	IE 90	8+	4−	3−	6+	C 'T'TlE SWX
	IE 91	8−	3	3	5	E'Bl NNEX WNWX
	IE 92	13−	4	4+	5	WSWX NNEX 'E'Bl
	IE 93	9+	2	3	6−	WSWX SSWX
	IE 94	10−	3	3−	5	ERc 'T'TlE 'E'TlW NEX SSWX WBl NNWX
	IE 95	8+	4	4+	5+	WNWX
	IE 96	11	4+	4	6+	SSEX*

REARRANGED INTO NUMERICAL ORDER						#
a	b	c	d	DETAILS NOTED	STAMP	
9	4	5	2+	NWWk	IE 81	
9	4	6−	2	NWBl SWBl	IE 59	
9	4+	3	1+	D.'E' NWFl	IE 171	
9	4+	4+	5−	ESEX*	IE 126	
9	5−	8+	6+	NNEX ENEWk	IE 42	
9	5	5+	7+	'T'Wk	IE 7	
9	6−	4−	6+	NWFl NNEX 'T'SfX[1]	IE 44	
9	6+	4−	6	HBlsE&.'E' 'E'SfX[2] MSW	IE 119	
9	6+	6−	6	I'TlE HgSE* SSERc	IE 32	
9+	2	2+	3−	BlS/W*	IE 139	
9+	2	3	6−	WSWX SSWX	IE 93	
9+	2+	3−	6−	C Bl/WSW	IE R,5	
9+	2+	5+	6+	C	IE 16	
9+	2+	7−	6	VgNE* close	IE 19	
9+	2+	7+	5+	'E'Df NNEWk	IE 20	
9+	3+	2+	4−	SSEX* <b>NNEX</b> BlsWNW BlsWSW	IE 143	
9+	3+	2+	8−	EP 'T'TlW	IE 186	
9+	3+	3	3	SSEX* EP	IE 180	
9+	3+	3	5+	EP	IE 191	
9+	3+	5−	5−	BVlWk	IE 5	
9+	4−	3−	6−		IE 150	
9+	4−	3	4	'T'Dd?	IE 173	
9+	4−	4−	3	<b>SSEX</b> 'T'Dd 'P'FlPt	IE 117	
9+	4−	7	6+	VgNE* HgSW HgSE	IE 28	
9+	4	3−	4−	NNEX ESEX	IE 141	
9+	4	3	4	WNWX	IE 155	
9+	4	3+	6−	NNWX 'E'Bl	IE 121	
9+	4+	4+	0+	'E'Bl SWBl* NEWk	IE 85	
9+	4+	5−	7	C 'E'TlE NWFl	IE 24	
9+	4+	5	6+	BrNNE BrPt	IE 67	
9+	4+	6+	6+	HgSW WNWBk	IE 18	
9+	5−	4	4		IE 51	
9+	5−	5	5+		IE 43	
9+	5+	4	7	C NERc SERc	IE 88	
9+	5+	5	6+	C VgSEXS SEWk	IE 27	
9+	6+	4+	7+		IE 23	
9+	6+	7−	6−	NWBl SWBl	IE 60	
10−	2−	3−	4+	SSWX 'T'SfX[4]	IE 165	
10−	2	3+	4		IE 172	
10−	2+	2+	3−	Bl/SW	IE 152	
10−	2+	3−	5+	NEX	IE 177	
10−	2+	3	6	BlSW	IE 159	
10−	3	3−	5	ERc 'T'TlE 'E'TlW NEX SSWX WBl NNWX	IE 94	

# = confirmed update

FISHER-BROWN DATA

Provisional data in red

PLATE ORDER					
STAMP	a	b	c	d	DETAILS NOTED
IE 97	10	3	3+	7+	WNWX NNEX 'E'TlW
IE 98	8	3+	4-	4-	
IE 99	11	4-	4	4	NNWX 'E'Bl*
IE 100	9-	4+	5-	6	'T'Iv
IE 101	11+	4+	4+	5+	SSEX
IE 102	10+	3+	3-	5+	'E'TlW M.SSE LrWRc
IE 103	10	4-	3+	4+	'E'Bl&TlW NNWX NNEX
IE 104	11	4+	4+	6-	NNEX 'E'SfX[2]
IE 105	11-	5-	5-	4+	WNWX 'E'TlE
IE 106	9-	4+	4	3+	'E'SfX[4] WSWX*
IE 107	6+	3	3	5-	E'TlW NNWX* WNWX&Sko ENESko
IE 108	9	4	4	7-	NNEX 'E'TlE&SfX[2]*
IE 109	12	4	5-	4+	M.'E'of'PEN'Vl
IE 110	9-	3+	4-	5+	ESEX 'E'SfX[2]
IE 111	10+	4	4-	3+	SSEX* WNWSko ENESko
IE 112	11+	3-	4-	6-	SEBl SWBl
IE 113	11	3+	2+	4+	NWX 'E'TlW&Bl
IE 114	11	4	4	2-	SSWX 'E'SfX[3]
IE 115	11	2+	3+	8	'T'Iv
IE 116	11+	2+	4+	5-	ESERc MsSE Ms.NE SRg
IE 117	9+	4-	4-	3	SSEX 'T'Dd 'P'FlPt
IE 118	13-	3+	3+	5	'E'TlW
IE 119	9	6+	4-	6	HBlsE&.'E' 'E'SfX[2] MSW
IE 120	11+	3	3+	4+	WBl 'E'Bl
IE 121	9+	4	3+	6-	NNWX 'E'Bl
IE 122	9-	3-	5-	5+	ENEX WNWX 'E'SfX[5]
IE 123	11-	4+	4	6-	MSE*
IE 124	10+	3	4	6+	NNEX MSW*
IE 125	11+	4-	3+	5+	ENEX 'E'SfX[2]
IE 126	9	4+	4+	5-	ESEX*
IE 127	11	3	5-	3	SSWX SSEX
IE 128	12-	3+	3+	8+	NNEX 'T'SfX[1]'-T'Sf[1]HzLX/WSW 'E'SfX[5]
IE 129	11-	4+	4	7+	NEX NNWX ENESko SSWX
IE 130	10-	4+	4+	7	WNWX NNEX* Bl/SW 'E'Ab&D.Sf[4]
IE 131	9	4	3+	4-	
IE 132	10	1+	2-	4-	NNWX SSWX ESEX
IE 133	11	2+	2+	3	
IE 134	12	2	3	4	NNWX*
IE 135	9	4	2	4-	'E'VlWk ½ERc
IE 136	10-	4	3-	3+	NNEX ESEX
IE 137	10	4	2+	4	ESEX*
IE 138	11-	3+	3-	3+	ESEX* 'E'Bl
IE 139	9+	2	2+	3-	Bls/W*

REARRANGED INTO NUMERICAL ORDER					
a	b	c	d	DETAILS NOTED	STAMP
10-	3+	3	6+		IE 164
10-	4	2+	2+		IE 183
10-	4	3-	3+	NNEX ESEX	IE 136
10-	4	3-	5-		IE 149
10-	4+	4+	6+	NWFl*	IE 21
10-	4+	4+	7	WNWX NNEX* Bl/SW 'E'Ab&D.Sf[4]	IE 130
10-	4+	5+	5-	Re	IE 83
10-	4+	6	5-	C	IE 12
10-	5	5	5	NWBl	IE 77
10-	5	5+	4	Bl/SW	IE 40
10-	5+	5-	4+	Re 'T'lE NWWk NEWk	IE 84
10-	6-	3-	2+	C BlsSW Ch	IE 201
10	1+	2-	4-	NNWX SSWX ESEX	IE 132
10	2-	4-	4	'T'SfX[4] WNWWk Bl/SW	IE 158
10	2	2+	4+	'E'SfX[2]	IE 176
10	2	3	7	Bl/W* ESEX	IE 189
10	3	3+	7+	WNWX NNEX 'E'TlW	IE 97
10	3	6+	7	'T'Dd ESEWk	IE 17
10	3+	2+	6-	ERc% Bl/WSW*	IE 197
10	4-	2+	5		IE 193
10	4-	3-	4-	Bl.WSW	IE 174
10	4-	3+	4+	'E'Bl&TlW NNWX NNEX	IE 103
10	4	2+	4	ESEX*	IE 137
10	4	3	5+	Bl/SW Bl/NW	IE 144
10	4+	2+	3-	NNWX Bl/W CnS	IE 153
10	4+	5-	6-	NWBl HgNE	IE 72
10	4+	5	5	NWBl*	IE 71
10	6+	6+	4+		IE 49
10	7+	5+	5	'T'Df*	IE 22
10+	2-	3-	4+	M.WSW	IE 148
10+	2+	2+	4+	EP	IE 146
10+	2+	2+	4+	NWRd	IE 169
10+	2+	3-	5		IE 192
10+	3	4	6+	NNEX MSW*	IE 124
10+	3+	3-	5+	'E'TlW M.SSE LrWRc	IE 102
10+	4-	2+	3+	NWFl	IE 202
10+	4-	3-	4+	C NNEX ESEX	IE 140
10+	4-	3-	4+	NWFl	IE 181
10+	4	4-	3+	SSEX* WNWSko ENESko	IE 111
10+	4	6+	5	NWWk SSEX* 'T'TlW	IE 11
10+	4+	4	6	'E'Ab-Dd?	IE 33
10+	4+	4+	7-	C 'T'Dd 'E'Df	IE 14
10+	4+	5	4+	NWWk 'PO'PtWk	IE 80

#

# = confirmed update

FISHER-BROWN DATA

Provisional data in red

PLATE ORDER					
STAMP	a	b	c	d	DETAILS NOTED
IE 140	10+	4-	3-	4+	C NNEX ESEX
IE 141	9+	4	3-	4-	NNEX ESEX
IE 142	12	2	2+	6+	SWX* 'T'fW ENERc
IE 143	9+	3+	2+	4-	SSEX* <b>NNEX</b> BlsWNW BlsWSW
IE 144	10	4	3	5+	Bl/SW Bl/NW
IE 145	11	2	3-	5+	EP
IE 146	10+	2+	2+	4+	EP
IE 147	8-	4-	2+	4-	SSWX NWFl Bl/LrW
IE 148	10+	2-	3-	4+	M.WSW
IE 149	10-	4	3-	5-	
IE 150	9+	4-	3-	6-	
IE 151	11+	2+	3-	6+	SWX WSWBl <b>SSWRc-Dd?</b>
IE 152	10-	2+	2+	3-	Bl/SW
IE 153	10	4+	2+	3-	NNWX Bl/W CnS
IE 154	11-	2	3-	2+	NWFl*
IE 155	9+	4	3	4	WNWX
IE 156	9	2+	2+	2	'T'fX[2]
IE 157	9-	4-	2+	2+	<b>ESEsko NWFl* MSE</b>
IE 158	10	2-	4-	4	'T'fX[4] WNWWk Bl/SW
IE 159	10-	2+	3	6	BlSW
# IE 160	13+	2+	3	7+	WSWBl NNEX 'T'fX[3]
IE 161	13-	2+	3	5+	NWFl* Bl/W*
IE 162	11-	2+	3	2	
IE 163	11	4	2+	2+	SSWX NWFl
IE 164	10-	3+	3	6+	
IE 165	10-	2-	3-	4+	SSWX 'T'fX[4]
IE 166	9-	3+	3-	6	SSWX Bl/SW*
IE 167	11-	4	3	2+	
IE 168	8-	4-	3	7	Bl/SW 'T'fX[2]
IE 169	10+	2+	2+	4+	NWRd
IE 170	9-	4+	5	8-	Bl/W
IE 171	9	4+	3	1+	D.'E' NWFl
IE 172	10-	2	3+	4	
IE 173	9+	4-	3	4	'T'Dd?
IE 174	10	4-	3-	4-	Bl.WSW
IE 175	13-	2+	2+	3+	NERc
IE 176	10	2	2+	4+	'E'fX[2]
IE 177	10-	2+	3-	5+	NEX
IE 178	11+	3+	3	3+	
IE 179	8+	3	2+	2	EP Bl/WSW
IE 180	9+	3+	3	3	SSEX* EP
IE 181	10+	4-	3-	4+	NWFl
IE 182	9	4	3-	3	

REARRANGED INTO NUMERICAL ORDER					
a	b	c	d	DETAILS NOTED	STAMP
10+	4+	6	5	MsSW	IE 62
10+	4+	7-	4+	NWBl SWBl	IE 61
10+	5	4-	4+	C NEWk	IE 10
10+	5	6-	4		IE 75
10+	5	7	6	MNW	IE 48
10+	5+	5-	3+	Bl/NW	IE 57
10+	5+	5	2+	NWFl	IE 35
10+	6	8	5+		IE 47
10+	7-	5+	4-		IE 54
10+	7+	6	5	C VgSE SEWk 'T'fSfWk[1]&[4]-'T'lv?	IE 26
11-	2	3-	2+	NWFl*	IE 154
11-	2+	3	2		IE 162
11-	3+	3-	3+	ESEX* 'E'Bl	IE 138
11-	4	3	2+		IE 167
11-	4	5+	6-	NEWk	IE 66
11-	4+	4	6-	MSE*	IE 123
11-	4+	4	7+	NEX <b>NNWX ENESko SSWX</b>	IE 129
11-	4+	5-	3+	C SSWX	IE 15
11-	4+	7-	4+	NWBl*	IE 50
11-	5-	4-	2+	NWBl	IE 65
11-	5-	5-	4+		IE 68
11-	5-	5-	4+	WNWX 'E'TIE	IE 105
11-	5+	4	6	C	IE 87
11	2	3-	5+	EP	IE 145
11	2+	2+	3		IE 133
11	2+	3+	8	'T'lv	IE 115
11	3	5-	3	SSWX SSEX	IE 127
11	3+	2+	4	EP	IE R,1
11	3+	2+	4+	NWX 'E'TIW&Bl	IE 113
11	4-	4	4	NNWX 'E'Bl*	IE 99
11	4	2+	2+	SSWX NWFl	IE 163
11	4	4	2-	SSWX 'E'fX[3]	IE 114
11	4	4+	5+	NNWWk 'E'DFl	IE 86
11	4	6	5+	C NWFl	IE 13
11	4+	3+	6	NWBl ESEX*	IE 53
11	4+	4	6+	SSEX*	IE 96
11	4+	4+	6-	NNEX 'E'fX[2]	IE 104
11	4+	5	0	SERc*	IE 82
11	5-	5-	3+		IE 37
11	5	5-	5		IE 73
11	5	5	5+		IE 70
11	5	5+	5	NWBl* SWBl*	IE 55
11	5+	6+	5-		IE 52

#

# = confirmed update

FISHER-BROWN DATA

Provisional data in red

PLATE ORDER					
STAMP	a	b	c	d	DETAILS NOTED
IE 183	10-	4	2+	2+	
IE 184	8	3+	3-	3-	EP
IE 185	8-	3+	2+	4	C WSWX SSEX 'E'SfX[1]
IE 186	9+	3+	2+	8-	EP 'T'TIW
IE 187	8-	4-	3+	5	EP
IE 188	7	2	2+	4+	LrWRc EP 'E'SfX[2]
IE 189	10	2	3	7	Bl/W* ESEX
IE 190	8+	4	3-	5-	EP
IE 191	9+	3+	3	5+	EP
IE 192	10+	2+	3-	5	
IE 193	10	4-	2+	5	
IE 194	8-	3	2	6	WRc&Bl ERc% 'E'SfX[2]
IE 195	8-	3+	2+	4+	NWFl UrERc
IE 196	8-	2+	2+	2+	SSWX* ESEX* LrERc WSWBl
IE 197	10	3+	2+	6-	ERc% Bl/WSW*
IE 198	8	5	2	4	C
IE 199	8+	3	2+	6-	C EP 'T'SfX[3] SWk'E'of'NE'Vl <b>NNEX</b>
IE 200	9-	3	2	6	C ERc BlSW
IE 201	10-	6-	3-	2+	C BlsSW Ch
IE 202	10+	4-	2+	3+	NWFl
IE 203	9-	4+	5	4+	BlRd'E' Bl/E
IE 204	8+	4	3	4-	NWFl* EP Bls/W
IE R,1	11	3+	2+	4	EP
IE R,2	7	2+	3-	4	SSWX NWFl 'E'TIW
IE R,3	9-	2+	3-	3	WP EP
IE R,4	9	4	2+	5+	WP SSEX
IE R,5	9+	2+	3-	6-	C Bl/WSW
IE R,6	8+	4-	3+	7-	C SE(

IF

IF 1a	9	4-	5	5+	
IF 1b	9	4-	5	5+	VgNE* HgNE*
IF 2	10	5-	4+	6	'T'Df-Dd* 'F'TIE
IF 3	8+	6-	5-	6+	'T'Wk*
IF 4	9+	4+	4+	6-	NEWk NWFl*
IF 5	10+	4+	4	4+	NWWk
IF 6	7+	5+	4+	6+	NWFl
IF 7	9-	5	5+	6+	SSEX* BVIWk
IF 8	8+	5	5	4+	C NEWk
IF 9	10-	4	6	6	C
IF 10	9+	4+	5	6-	C MsNW* 'F'TIE
IF 11	11-	6	6	5+	HgVl* NEWk
IF 12	9+	5-	5	6-	C
IF 13	10+	3+	6	5+	C SSEX*

REARRANGED INTO NUMERICAL ORDER

a	b	c	d	DETAILS NOTED	STAMP
11+	2+	3-	6+	SWX WSWBl <b>SSWRc-Dd?</b>	IE 151
11+	2+	4+	5-	ESERc MsSE Ms.NE SRg	IE 116
11+	3-	4-	6-	SEBl SWBl	IE 112
11+	3	3+	4+	WBl 'E'Bl	IE 120
11+	3+	3	3+		IE 178
11+	4-	3+	5+	ENEX 'E'SfX[2]	IE 125
11+	4	5+	5+	BrNNW Br'PO'Pt NWBl NEWk	IE 74
11+	4+	4+	5+	SSEX	IE 101
11+	4+	5+	5	PtWk 'ENN'VIWk	IE 63
11+	4+	8-	3+		IE 39
11+	5+	5+	4+	M.NNE	IE 36
11+	5+	7-	4	NNEWk	IE 41
11+	6+	4+	3	VgNE close	IE 34
11+	6+	7+	5+	C 'E'FlPt*	IE 45
11+	7	5	4	MNW WSWWk	IE 38
12-	3+	3+	8+	NNEX 'T'SfX[1]-'T'Sf[1]HzLX/WSW 'E'SfX[5]	IE 128
12-	5+	7	5-	C	IE 76
12	2	2+	6+	SWX* 'T'TIW ENERc	IE 142
12	2	3	4	NNWX*	IE 134
12	4	5-	4+	M.'E'of'PEN'Vl	IE 109
12+	4	5+	4+		IE 78
13-	2+	2+	3+	NERc	IE 175
13-	2+	3	5+	NWFl* Bl/W*	IE 161
13-	3+	3+	5	'E'TIW	IE 118
13-	4	4+	5	WSWX NNEX 'E'Bl	IE 92
13+	2+	3	7+	WSWBl NNEX 'T'SfX[3]	IE 160
13+	5	3+	4+	EBI*	IE 56
14	4	5-	4+		IE 69

#

IF

6	5+	2	4+	C	IF 88
6+	4	2+	5	NNEX 'F'TIW Bl/W	IF 204
6+	4	4+	4+		IF 184
7	4+	3-	5	'T'Ab SSEX	IF 155
7+	4	5-	5	HgSW HgSE 'F'TIE	IF 28
7+	5+	4+	6+	NWFl	IF 6
8-	3+	3	3+	'T'TIW	IF 176
8-	4	3-	3+	EP	IF 179
8-	5+	3-	7+	C NWBl Br'PO'Pt	IF 87
8	2+	5-	5+	ENEWk	IF 30
8	3+	3-	3-	MsSW*	IF 198
8	3+	3-	7+		IF 164
8	3+	3	6+	'F'SfX[2]	IF 100
8	4	3+	4	NNEX SSWX	IF 187



# = confirmed update

FISHER-BROWN DATA

Provisional data in red

PLATE ORDER					
STAMP	a	b	c	d	DETAILS NOTED
IF 14	12-	5+	4+	4	C T'Dd HgSE ESEX
IF 15	10-	4+	5+	4+	C Bl/E
IF 16	9	3+	5	5	C WNWx*
IF 17	8+	2	5-	5+	'T'TIW
IF 18	9+	4+	2+	6+	VgSE HgSSE close
IF 19	10-	3+	4	4+	VgNE&XN WNWwk
IF 20	11-	4-	4+	6-	BlNW 'F'Df
IF 21	9+	6+	6+	5+	SEWk 'T'TIE
IF 22	9+	5-	5	5	
IF 23	9+	5+	6+	5+	
IF 24	8+	6-	3	5+	C
IF 25	8+	7	3+	4+	C NWFl* SSEX*
IF 26	10+	5-	1+	5+	C ESERc&Sko&SERd VgNE VgSE
IF 27	8	6	4-	5	C VgSE
IF 28	7+	4	5-	5	HgSW HgSE 'F'TIE
IF 29	8+	4+	6-	4	HgSE* NNERc
IF 30	8	2+	5-	5+	ENEWk
IF 31	10	2-	6+	6+	'F'Dd
IF 32	8+	7	4-	4	HgSE NNEX NDd
IF 33	10	4+	3	7+	NWFl
IF 34	9+	6-	5	5-	NNESk-Rc
IF 35	10+	4+	5+	6-	NNWwk
IF 36	11+	4+	7	5-	
IF 37	11+	5	4+	6	
IF 38	11	5+	2+	5	VgNE NWBl NNEX*
IF 39	11	6+	3	4+	'F'Df*
IF 40	12-	5-	4	4+	NWBl WRc
IF 41	11+	6+	5	4+	HzMSW
IF 42	9	5+	7+	6+	NWBl ENEWk
IF 43	9+	6	4-	5+	NWBl SWBl
IF 44	9+	4+	4+	6+	NNWwk
IF 45	12-	7+	4+	4+	NNEX 'E'FlPt
# IF 46	9+	5-	7-	5+	T'Dd
IF 47	10-	6	5-	5+	
IF 48	10+	6-	6+	7	
IF 49	11-	6+	5-	4+	
IF 50	11	5	4-	5	MNW
IF 51	10+	4	5	5	
IF 52	12	4+	4	6-	
IF 53	11-	4+	5+	5+	NWBl
IF 54	10-	5	6	6-	
IF 55	10	4	3-	5+	NWBl* SWBl*
IF 56	11	5+	4-	4+	MsSE MsSW*

REARRANGED INTO NUMERICAL ORDER					
a	b	c	d	DETAILS NOTED	STAMP
8	6	4-	5	C VgSE	IF 27
8+	2	5-	5+	'T'TIW	IF 17
8+	3	2+	5+	SSEX* SSWX* BlsWNW BlsWSW	IF 143
8+	3+	2+	6-	C WP&Bls	IF R,6
8+	3+	3	2+	SSWX Bl/NW	IF 144
8+	4-	3-	5-	WRc% WNWx*	IF 183
8+	4-	3+	9	ESEX*	IF 130
8+	4	2	4+	SSEX	IF 128
8+	4	3-	3+	HBlsW HBlsE CnS	IF 153
8+	4	3-	4	SERd	IF 166
8+	4+	3	5+	C MSE	IF 89
8+	4+	6-	4	HgSE* NNERc	IF 29
8+	5-	3-	2+	NNEX	IF 111
8+	5	3-	2+	NWWk	IF 81
8+	5	5	4+	C NEWk	IF 8
8+	6-	3	5+	C	IF 24
8+	6-	5-	6+	'T'Wk*	IF 3
8+	6	3-	5	C EDd	IF 185
8+	7	3+	4+	C NWFl* SSEX*	IF 25
8+	7	4-	4	HgSE NNEX NDd	IF 32
9-	2	2+	6-	Bl/W EP-Rc	IF 146
9-	2	3	3	LrERc% SSWX	IF 186
9-	3	3-	4-	Bl/SE 'F'TIE	IF 91
9-	3	3	2+	SSEX NNWX	IF 110
9-	3+	2	4+	SEX*	IF 96
9-	3+	3-	2	NNWX* EP	IF R,1
9-	3+	3-	5	ESEX* Bl/NW	IF 149
9-	4-	3-	4+	'F'SfX[2]	IF 107
9-	4	2	4	C NEX* ESEX* Bl/E Ch*	IF 201
9-	4	3	5+	NNWX BlW	IF 135
9-	4+	2+	5+	NNWX= <b>ENE'TE'</b>	IF 114
9-	5-	4	5-	BlNW SSWX*	IF 171
9-	5	2	2+	NNEX 'F'SfX[2]	IF 104
9-	5	5+	6+	SSEX* BVIWk	IF 7
9	3	2+	5-	<b>HzSc</b> /SSW ESEX* <b>VtSc/SE</b>	IF 120
9	3	3-	3+	EBl BrPt NWHRc	IF 113
9	3+	2+	5+	'T'Iv 'F'SfXW[1]	IF 94
9	3+	4	3+	'F'TIE SWBl* SEBl	IF 86
9	3+	5	5	C WNWx*	IF 16
9	4-	3-	2	SSEX*	IF 138
9	4-	3-	4+	NWWk 'F'TIE	IF 79
9	4-	3-	6	NNWX	IF 108
9	4-	3	5+	Bl/E Bl/W	IF 129



# = confirmed update

FISHER-BROWN DATA

Provisional data in red

PLATE ORDER					
STAMP	a	b	c	d	DETAILS NOTED
IF 57	12-	4+	4-	5	Bl/NW
IF 58	10	5	5-	5+	
IF 59	10+	4	4	5	NWBl SWBl
IF 60	11	5	5-	7+	NWBl SWBl NNEX BrNE
IF 61	11-	4+	3+	6+	NWHBl WHBl SWHBl
IF 62	11-	5-	4	7-	HMNW
IF 63	11+	4	4	5+	PtWk 'EN'VIWk M/WNW
IF 64	11+	6+	3+	3+	
# IF 65	11	5-	4	8-	NNEWk
IF 66	11	5	4-	7-	NEWk
IF 67	10+	4+	3	6	BrNW Br'POS'Pt
IF 68	12-	5-	6	6+	
IF 69	9+	5	4-	6	
IF 70	11-	5	3	6-	
# IF 71	10+	4+	4	6+	'IF/JF'narrow
IF 72	9	4+	3	7-	
IF 73	11-	5+	3+	5+	
IF 74	11+	5-	3	6+	NWBl SWBl 'T'TIE 'F'TIE
IF 75	10	3+	3+	6+	Fl.'O'VI
IF 76	11-	6+	5-	5+	C NWBl*
IF 77	9	5-	6	2+	
IF 78	10-	3+	3	4	ESERc
IF 79	9	4-	3-	4+	NWWk 'F'TIE
IF 80	10-	4	4	4+	NWWk 'PO'PtWk
IF 81	8+	5	3-	2+	NWWk
IF 82	11-	4+	2+	4+	NWBl&Wk NEWk SWBl*
IF 83	9	4+	4	2	Re
IF 84	10+	5	3+	2+	
IF 85	9	4	4-	3+?	SWBl* SEBl NEWk EBl
IF 86	9	3+	4	3+	'F'TIE SWBl* SEBl
IF 87	8-	5+	3-	7+	C NWBl Br'PO'Pt
IF 88	6	5+	2	4+	C
IF 89	8+	4+	3	5+	C MSE
IF 90	9	4+	3	5	C 'T'TIE EBl*
IF 91	9-	3	3-	4-	Bl/SE 'F'TIE
IF 92	11	3+	3+	3+	NNWX
IF 93	9+	3	2+	5-	'T'TIE Bl/NW
IF 94	9	3+	2+	5+	'T'Iv 'F'SfXW[1]
IF 95	12	3+	3	6	
IF 96	9-	3+	2	4+	SEX*
IF 97	10	4+	2	5	WNWRc&X <b>ENEX*</b> ESEX
IF 98	10-	4-	2+	5+	WNWX NNEX* Bl/W
IF 99	11+	4-	6-	5-	'T'SfX[4] <b>'F'TIE NWX</b> SEX*

REARRANGED INTO NUMERICAL ORDER					
a	b	c	d	DETAILS NOTED	STAMP
9	4-	5	5+		IF 1a
9	4-	5	5+	VgNE* HgNE*	IF 1b
9	4	2	6	ERc	IF 195
9	4	3-	3-		IF 178
9	4	3	4	NWFl NEX LrWRc	IF 163
9	4	3	6	NNEX ESEX BlRd'I'	IF 191
9	4	3+	3+	BlRd'F* Bl/W 'T'SfX[2]	IF 203
9	4	3+	5-	NWFl	IF 202
9	4	4-	3+?	SWBl* SEBl NEWk EBl	IF 85
9	4	4-	5	NNWX EP	IF 180
9	4+	3	7-		IF 72
9	4+	3	5	C 'T'TIE EBl*	IF 90
9	4+	4	2	Re	IF 83
9	5-	6	2+		IF 77
9	5	3	3+		IF 173
9	5+	7+	6+	NWBl ENEWk	IF 42
9+	2	2+	4+	'F'SfXW[1]	IF 162
9+	2	3	6+	'T'TIE NNEX* SSEX ESEX	IF 158
9+	2+	2+	6	WSWX* 'F'TIW Bl/NW*	IF 142
9+	2+	4	4-	ESEX	IF 161
9+	3-	3	3	NWFl NEX	IF 160
9+	3-	3	4-	SSWX ESEX	IF 122
9+	3	2+	4+	C NNWX NNEX 'T'TIW	IF 200
9+	3	2+	5-	'T'TIE Bl/NW	IF 93
9+	3+	3-	6+	ESEX*	IF 168
9+	4	4-	4+	NNEX* ESEX	IF 109
9+	4+	2+	6+	VgSE HgSSE close	IF 18
9+	4+	4+	6-	NEWk NWFl*	IF 4
9+	4+	4+	6+	NNWWk	IF 44
9+	4+	5	6-	C MsNW* 'F'TIE	IF 10
9+	5-	5	5		IF 22
9+	5-	5	6-	C	IF 12
9+	5-	7-	5+	'T'Dd	IF 46
9+	5	4-	6		IF 69
9+	5+	6+	5+		IF 23
9+	6-	5	5-	NNESk-Rc	IF 34
9+	6	4-	5+	NWBl SWBl	IF 43
9+	6+	6+	5+	SEWk 'T'TIE	IF 21
10-	2	2+	5	WP 'T'SfDf[2]	IF R,3
10-	2+	3	5+	C Bl/W* ESEX 'T'SfsX[2]&[4]	IF R,5
10-	3	2+	6+	Bl/W Br'GE'Pt ERc 'F'Bl	IF 194
10-	3+	2+	5-	NNEX ERc	IF 193
10-	3+	3	4	ESERc	IF 78

#

# = confirmed update

FISHER-BROWN DATA

Provisional data in red

PLATE ORDER					
STAMP	a	b	c	d	DETAILS NOTED
IF 100	8	3+	3	6+	'F'SfX[2]
IF 101	10+	5-	3-	5-	SSWX*
IF 102	10	4-	3	5+	NNWX ESEX D.'F'SE
IF 103	10+	3+	3	7+	Ds.ENE DSW
IF 104	9-	5	2	2+	NNEX 'F'SfX[2]
IF 105	10+	4+	3	4+	'F'SfX[5]
IF 106	12	4	5+	6	SSWX* NNEX* NNWX* MsNE*
IF 107	9-	4-	3-	4+	'F'SfX[2]
IF 108	9	4-	3-	6	NNWX
IF 109	9+	4	4-	4+	NNEX* ESEX
IF 110	9-	3	3	2+	SSEX NNWX
IF 111	8+	5-	3-	2+	NNEX
IF 112	10+	3	3	6-	NNWX NNEX WSWX* SSWX* 'F'TIE
IF 113	9	3	3-	3+	EBI BrPt NWHRc
IF 114	9-	4+	2+	5+	NNWX= <b>ENE'TE'</b>
IF 115	11	3+	2	3+	NNEX
IF 116	10+	3-	3-	4+	'P'FlPt M/ENE MSE M.WNW
IF 117	13	4	3-	4	SSEX ESEX 'P'FlPt
IF 118	11-	3-	3-	6	SEX NWX* LrERc
IF 119	12	4	3	4+	SSEX 'F'SfX[2] NNEX
IF 120	9	3	2+	5-	<b>HzSc</b> /SSW ESEX* <b>VtSc/SE</b>
IF 121	11	4+	2+	5-	ESEX
IF 122	9+	3-	3	4-	SSWX ESEX
IF 123	10	4+	3	4+	
IF 124	11	3+	3-	6+	SEX= <b>WSW'IG'</b> <b>ESESko</b> 'T'Iv
IF 125	12-	3	3	3-	NWX
IF 126	10	4+	2+	7-	NNWX
IF 127	10+	3+	2+	5+	WSWX SSWX ESEX Bl/LrE LrERc
IF 128	8+	4	2	4+	SSEX
IF 129	9	4-	3	5+	Bl/E Bl/W
IF 130	8+	4-	3+	9	ESEX*
IF 131	12+	4+	2	5+	NNEX
IF 132	12	1+	3	3+	SSWX 'F'TIE
IF 133	10+	2-	2+	3	SSWX NNEX
IF 134	13+	2	2+	3	NNWX Ms.S
IF 135	9-	4	3	5+	NNWX BlW
IF 136	10	4	3-	2+	NNWX NNEX ESEX
IF 137	11	4	3-	6	NNWX*
IF 138	9	4-	3-	2	SSEX*
IF 139	11-	2+	2+	2-	NNWX Bl/NW
IF 140	10+	4-	3-	6-	C ScSW-'T'SfX[1]&.WSW
IF 141	11-	4	3-	4-	SSEX ESEX SSWX Bl/NW
IF 142	9+	2+	2+	6	WSWX* 'F'TIW Bl/NW*

REARRANGED INTO NUMERICAL ORDER					
a	b	c	d	DETAILS NOTED	STAMP
10-	3+	4	4+	VgNE&XN WNWWk	IF 19
10-	4-	2+	5+	WNWX NNEX* Bl/W	IF 98
10-	4-	3	1+	'T'SfX[2] WSWX	IF 157
10-	4	3-	4-		IF 192
10-	4	3	2+		IF 181
10-	4	3+	3+	WSWX SSWX	IF 190
10-	4	4	4+	NWWk 'PO'PtWk	IF 80
10-	4	6	6	C	IF 9
10-	4+	5+	4+	C Bl/E	IF 15
10-	5	6	6-		IF 54
10-	6	5-	5+		IF 47
10	2-	6+	6+	'F'Dd	IF 31
10	2+	3-	4-	NERc	IF 175
10	2+	3	3		IF 170
10	3-	3	3-	NWFl NNEX	IF 159
10	3-	3	7	NEX ERc% ESEX Bls/W	IF 197
10	3+	3+	6+	Fl.'O'Vl	IF 75
10	4-	3	5+	NNWX ESEX D.'F'SE	IF 102
10	4-	3	5+	SSWX WNWX NNEX BrPt	IF 167
10	4	2+	3	NNWX	IF R,4
10	4	3-	2+	NNWX NNEX ESEX	IF 136
10	4	3-	5+	NWBl* SWBl*	IF 55
10	4+	2	5	WNWRc&X <b>ENEX*</b> ESEX	IF 97
10	4+	2+	7-	NNWX	IF 126
10	4+	3	4+		IF 123
10	4+	3	7+	NWFl	IF 33
10	5-	4+	6	'T'Df-Dd* 'F'TIE	IF 2
10	5	5-	5+		IF 58
10+	2-	2+	3	SSWX NNEX	IF 133
10+	2	2+	4-	ENEX* Ms.'I' FpFlVl	IF 148
10+	2	3	3	NNEX 'T'SfsX[2]&[3]	IF 154
10+	2+	2+	8	M.ESE 'T'Iv	IF 152
10+	2+	3	3	'T'SfX[4] 'F'Bl Bl/W	IF 189
10+	2+	3+	5-	NNEX	IF 145
10+	3-	3-	4+	'P'FlPt M/ENE MSE M.WNW	IF 116
10+	3-	4-	2+	'T'TIE	IF 172
10+	3	3	6-	NNWX NNEX WSWX* SSWX* 'F'TIE	IF 112
10+	3+	2+	5+	WSWX SSWX ESEX Bl/LrE LrERc	IF 127
10+	3+	3	4	WSWBl*	IF 182
10+	3+	3	7+	Ds.ENE DSW	IF 103
10+	3+	6	5+	C SSEX*	IF 13
10+	4-	3-	6-	C ScSW-'T'SfX[1]&.WSW	IF 140
10+	4	4	5	NWBl SWBl	IF 59

# = confirmed update

FISHER-BROWN DATA

Provisional data in red

PLATE ORDER					DETAILS NOTED
STAMP	a	b	c	d	
IF 143	8+	3	2+	5+	SSEX* SSWX* BlsWNW BlsWSW
IF 144	8+	3+	3	2+	SSWX Bl/NW
IF 145	10+	2+	3+	5-	NNEX
IF 146	9-	2	2+	6-	Bl/W EP-Rc
IF 147	11-	4	2+	4	Bl/W NWFl
IF 148	10+	2	2+	4-	ENEX* Ms.'I' FpFIVl
IF 149	9-	3+	3-	5	ESEX* Bl/NW
IF 150	11-	3+	3	4-	NNWX SSEX
IF 151	11	2	3+	4	NWFl NNEX 'F'SfXE[1]
IF 152	10+	2+	2+	8	M.ESE 'T'lv
IF 153	8+	4	3-	3+	HBlsW HBlsE CnS
IF 154	10+	2	3	3	NNEX 'T'SfsX[2]&[3]
IF 155	7	4+	3-	5	'T'Ab SSEX
IF 156	11	4-	4+	3	NNEX
IF 157	10-	4-	3	1+	'T'SfX[2] WSWX
IF 158	9+	2	3	6+	'T'TlE NNEX* SSEX ESEX
IF 159	10	3-	3	3-	NWFl NNEX
IF 160	9+	3-	3	3	NWFl NEX
IF 161	9+	2+	4	4-	ESEX
IF 162	9+	2	2+	4+	'F'SfXW[1]
IF 163	9	4	3	4	NWFl NEX LrWRc
IF 164	8	3+	3-	7+	
IF 165	11	2-	2	3	
IF 166	8+	4	3-	4	SERd
IF 167	10	4-	3	5+	SSWX WNWX NNEX BrPt
IF 168	9+	3+	3-	6+	ESEX*
IF 169	12	2	1	5+	Bls/W NWRd
IF 170	10	2+	3	3	
IF 171	9-	5-	4	5-	BlNW SSWX*
IF 172	10+	3-	4-	2+	'T'TlE
IF 173	9	5	3	3+	
IF 174	11	4	3	6-	
IF 175	10	2+	3-	4-	NERc
IF 176	8-	3+	3	3+	'T'TlW
IF 177	11-	3-	3	4+	SSEX EP
IF 178	9	4	3-	3-	
IF 179	8-	4	3-	3+	EP
IF 180	9	4	4-	5	NNWX EP
IF 181	10-	4	3	2+	
IF 182	10+	3+	3	4	WSWBl*
IF 183	8+	4-	3-	5-	WRc% WNWX*
IF 184	6+	4	4+	4+	
IF 185	8+	6	3-	5	C EDd

REARRANGED INTO NUMERICAL ORDER					DETAILS NOTED	STAMP
a	b	c	d			
10+	4	5	5			IF 51
10+	4+	3	4+		'F'SfX[5]	IF 105
10+	4+	3	6		BrNW Br'POS'Pt	IF 67
10+	4+	4	4+		NWWk	IF 5
10+	4+	4	6+		'IF/JF'narrow	IF 71
10+	4+	5+	6-		NNWWk	IF 35
10+	5-	1+	5+		C ESERc&Sko&SERd VgNE VgSE	IF 26
10+	5-	3-	5-		SSWX*	IF 101
10+	5	3+	2+			IF 84
10+	5+	2+	2+		NNEX* SSWX* 'T'SfX[3]	IF R,2
10+	6-	6+	7			IF 48
11-	2-	3+	3+		EP	IF 188
11-	2+	2+	2-		NNWX Bl/NW	IF 139
11-	3-	3-	6		SEX NWX* LrERc	IF 118
11-	3-	3	4+		SSEX EP	IF 177
11-	3+	3	4-		NNWX SSEX	IF 150
11-	4-	4+	6-		BlNW 'F'Df	IF 20
11-	4	2+	4		Bl/W NWFl	IF 147
11-	4	3-	4-		SSEX ESEX SSWX Bl/NW	IF 141
11-	4+	2+	4+		NWBl&Wk NEWk SWBl*	IF 82
11-	4+	3+	6+		NWHBl WHBl SWHBl	IF 61
11-	4+	5+	5+		NWBl	IF 53
11-	5-	4	7-		HMNW	IF 62
11-	5	3	6-			IF 70
11-	5+	3+	5+			IF 73
11-	6	6	5+		HgVl* NEWk	IF 11
11-	6+	5-	4+			IF 49
11-	6+	5-	5+		C NWBl*	IF 76
11	2-	2	3			IF 165
11	2	3+	4		NWFl NNEX 'F'SfXE[1]	IF 151
11	3+	2	3+		NNEX	IF 115
11	3+	3-	6+		SEX= <b>WSW'IG'</b> <b>ESESko</b> 'T'lv	IF 124
11	3+	3+	3+		NNWX	IF 92
11	4-	4+	3		NNEX	IF 156
11	4	3-	6		NNWX*	IF 137
11	4	3	6-			IF 174
11	4+	2+	5-		ESEX	IF 121
11	5-	4	8-		NNEWk	IF 65
11	5	4-	5		MNW	IF 50
11	5	4-	7-		NEWk	IF 66
11	5	5-	7+		NWBl SWBl NNEX BrNE	IF 60
11	5+	2+	5		VgNE NWBl NNEX*	IF 38
11	5+	4-	4+		MsSE MsSW*	IF 56

# = confirmed update

FISHER-BROWN DATA

Provisional data in red

PLATE ORDER					
STAMP	a	b	c	d	DETAILS NOTED
IF 186	9−	2	3	3	LrERc% SSWX
IF 187	8	4	3+	4	NNEX SSWX
IF 188	11−	2−	3+	3+	EP
IF 189	10+	2+	3	3	'TsfX[4] 'F'Bl Bl/W
IF 190	10−	4	3+	3+	WSWX SSWX
IF 191	9	4	3	6	NNEX ESEX BlRd'T'
IF 192	10−	4	3−	4−	
IF 193	10−	3+	2+	5−	NNEX ERc
IF 194	10−	3	2+	6+	Bl/W Br'GE'Pt ERc 'F'Bl
IF 195	9	4	2	6	ERc
# IF 196	12−	3	3−	3−	ENEX EP ESESko
IF 197	10	3−	3	7	NEX ERc% ESEX Bls/W
IF 198	8	3+	3−	3−	MsSW*
IF 199	11+	4−	3+	3	C NERe 'F'Bl UrERc
IF 200	9+	3	2+	4+	C NNWX NNEX 'T'fW
IF 201	9−	4	2	4	C NEX* ESEX* Bl/E Ch*
IF 202	9	4	3+	5−	NWf
IF 203	9	4	3+	3+	BlRd'F* Bl/W 'TsfX[2]
IF 204	6+	4	2+	5	NNEX 'F'fW Bl/W
IF R,1	9−	3+	3−	2	NNWX* EP
IF R,2	10+	5+	2+	2+	NNEX* SSWX* 'TsfX[3]
IF R,3	10−	2	2+	5	WP 'TsfDf[2]
IF R,4	10	4	2+	3	NNWX
IF R,5	10−	2+	3	5+	C Bl/W* ESEX 'TsfX[2]&[4]
IF R,6	8+	3+	2+	6−	C WP&BlS

IG

IG 1a	10−	4	6−	7+	
IG 1b	10−	4	6−	7+	HgSE*
IG 2	9+	4	5+	8−	NWX*
IG 3	8−	2	5	7	
IG 4	9−	4+	6−	6	
IG 5	9−	4	5+	7−	NWBl HgSW*
IG 6	9−	5	6	7+	ENEWk
IG 7	9−	5+	6+	8−	
IG 8	10	4+	6	6+	C
IG 9	11	4	5	7	C
IG 10	8+	4+	6+	7−	C ESEX
IG 11	9+	3+	5	6	
IG 12	10−	5−	5	6−	C
IG 13	10+	4+	4+	7	
IG 14	10−	4+	4−	6+	C 'T'Dd
IG 15	11−	6−	5	7+	C SSEX
IG 16	10	3+	4+	6+	C SDd*

REARRANGED INTO NUMERICAL ORDER

a	b	c	d	DETAILS NOTED	STAMP
11	6+	3	4+	'F'Df*	IF 39
11+	4−	3+	3	C NERe 'F'Bl UrERc	IF 199
11+	4−	6−	5−	'TsfX[4] 'F'TIE NWX SEX*	IF 99
11+	4	4	5+	PtWk 'EN'fWk M/WNW	IF 63
11+	4+	7	5−		IF 36
11+	5−	3	6+	NWBl SWBl 'T'TIE 'F'TIE	IF 74
11+	5	4+	6		IF 37
11+	6+	3+	3+		IF 64
11+	6+	5	4+	HZMSW	IF 41
12−	3	3−	3−	ENEX EP ESESko	IF 196 #
12−	3	3	3−	NWX	IF 125
12−	4+	4−	5	Bl/NW	IF 57
12−	5−	4	4+	NWBl WRc	IF 40
12−	5−	6	6+		IF 68
12−	5+	4+	4	C 'T'Dd HgSE ESEX	IF 14
12−	7+	4+	4+	NNEX 'E'fPt	IF 45
12	1+	3	3+	SSWX 'F'TIE	IF 132
12	2	1	5+	BlS/W NWRd	IF 169
12	3+	3	6		IF 95
12	4	3	4+	SSEX 'F'SfX[2] NNEX	IF 119
12	4	5+	6	SSWX* NNEX* NNWX* MsNE*	IF 106
12	4+	4	6−		IF 52
12+	4+	2	5+	NNEX	IF 131
13	4	3−	4	SSEX ESEX 'P'fPt	IF 117
13+	2	2+	3	NNWX Ms.S	IF 134

IG

6+	2	4	5+	Bl/W	IG 189
7−	4	4−	4+	Bl/WSW*	IG 181
7	4+	4	6+	WNWX NNEX WSWX BlSE&ESE*	IG 106
7+	4	3+	9−	C RePt ReNE EP	IG 199
7+	4+	3+	7	C NEX SE(	IG R,4
7+	5+	4	7	ESERc WSWX	IG 111
8−	2−	3−	6−		IG 186
8−	2	5	7		IG 3
8−	3	4−	8	SSEX 'PE'fWk	IG 135
8−	3+	3	6	C ERc M.ESE* Bl/LrW	IG 198
8−	3+	3	7+	WNWSko WSWSko&X*	IG 147 #
8−	4−	3	5+	NNWX	IG 102
8	3+	3+	8−	WNWX	IG 166
8	4	3	5−	SSWX*	IG 157
8	4	6	7+	C	IG 24
8	5	6	7+	SSWX	IG 18
8+	2−	3	6	SSEX*	IG 165

# = confirmed update

FISHER-BROWN DATA

Provisional data in red

PLATE ORDER					
STAMP	a	b	c	d	DETAILS NOTED
IG 17	9	4+	6+	6	VgNE ESEWk
IG 18	8	5	6	7+	SSWX
IG 19	9	2	5−	5−	VgNE close ESESko
IG 20	10−	3−	4+	6+	
IG 21	9+	4+	5+	8−	SEWk
IG 22	9+	5+	4−	7	
IG 23	9+	4+	6+	8−	HgSW* SEBl*
IG 24	8	4	6	7+	C
IG 25	9−	6+	6+	6	C* VgNE
IG 26	11	6−	5+	8−	C VgNE close VgSE <b>NNEWk SEWk</b>
IG 27	9	6+	6−	6	C NWfl VgSEXS='JG'
IG 28	9	4+	6	6+	HgSW HgSE
IG 29	9	5	5+	4+	HgSW* NNEX-Vg VgSE*
IG 30	9	4+	6+	6−	NWfl 'T'fIW
IG 31	9	5	6+	7	VgNE* WNWx MSE
IG 32	8+	4+	4−	3−	
IG 33	10+	5+	6+	5+	NNEX*
IG 34	11+	5	7−	8	NWBl*
IG 35	10+	5+	6+	6+	NNWWk
IG 36	12−	3+	6+	6+	'T'Dd
IG 37	11−	4−	4+	7−	
IG 38	12−	6	6−	6+	NWBl SWBl
IG 39	11	4+	4+	6+	
IG 40	11	4+	4+	6	
IG 41	11−	6−	4+	7	VgNE*
IG 42	10	6+	6+	10+	BlSNW BlsSW NNEWk
IG 43	10−	5	7−	7	NWBl NNEWk
IG 44	10−	6	5+	6−	NWfl
IG 45	10−	5+	7+	7+	C HgSW
IG 46	10+	5+	6+	5+	NEWk
IG 47	10−	7−	7	6	
IG 48	11−	5−	4+	7	'E'fIPt
IG 49	9+	4	6−	8−	
IG 50	12+	4−	5+	8	NWBl SWBl
IG 51	11−	5−	7−	6	
IG 52	11+	4+	4+	5	NWWk
# IG 53	12−	6	6−	6+	'T'fIW
IG 54	11−	5	5	8	NWBl
IG 55	11	4+	3+	6+	NWBl SWBl
IG 56	11	5+	4	8	'E'fIPt
IG 57	10	4+	4+	7	
IG 58	9−	5	5	5+	
IG 59	9	4	4	7−	SWBl

REARRANGED INTO NUMERICAL ORDER

a	b	c	d	DETAILS NOTED	STAMP
8+	3	3	6+	'G'TfE Bl/WSW	IG 179
8+	3	3+	6+	EP D.neck	IG 178
8+	3	4−	7−	EP BlsW BlsSW	IG 197
8+	4	4−	8+	C	IG 89
8+	4	4−	9−		IG 191
8+	4	4+	7	C MS'E P'Vl 'T'TfE	IG 90
8+	4+	4−	3−		IG 32
8+	4+	6+	7−	C ESEX	IG 10
8+	5−	4−	8+	NWfl SE( M.NNW	IG 202
8+	5+	3+	6	Bl/W*	IG 203
8+	7−	6−?	6+	C 'G'TfE	IG 76
9−	2	4	7+	'T'SfX[1]	IG 142
9−	2+	1	6+		IG 169
9−	3−	3+	5+	SWX SEX	IG 161
9−	3+	4	7+	ESEX	IG 100
9−	4	5+	7−	NWBl HgSW*	IG 5
9−	4+	4	8+	Br'POS'Pt	IG 67
9−	4+	6−	6		IG 4
9−	5−	4	6+		IG 77
9−	5−	5−	4+	NWWk	IG 85
9−	5	5	5+		IG 58
9−	5	6	7+	ENEWk	IG 6
9−	5+	6+	8−		IG 7
9−	6+	6+	6	C* VgNE	IG 25
9	2	5−	5−	VgNE close ESESko	IG 19
9	2+	5−	9−		IG 172
9	<b>3−</b>	<b>2+</b>	<b>3</b>		<b>IG 187</b>
9	<b>3?</b>	<b>3−</b>	<b>7+</b>		<b>IG 185</b>
9	3	4−	7+	ERc 'G'Dd?	IG 196
9	3+	3	10	WNWX SE(	IG 167
9	3+	4−	6−	'T'fIW	IG 128
9	4−	3	8−	Bl/W NNWX ENEX SEX	IG 129
9	4−	3	8−	NWfl WNWSko <b>&amp;X</b> 'T'SfX[1]	IG 155
9	4	3+	7−	Bl/W*	IG 192
9	4	4	7−	SWBl	IG 59
9	4+	6	6+	HgSW HgSE	IG 28
9	4+	6+	6−	NWfl 'T'fIW	IG 30
9	4+	6+	6	VgNE ESEWk	IG 17
9	5	4	5+	NWBl&Wk&Rc	IG 84
9	5	5+	4+	HgSW* NNEX-Vg VgSE*	IG 29
9	5	6+	7	VgNE* WNWx MSE	IG 31
9	<b>6</b>	<b>2+</b>	<b>6−</b>		<b>IG 153</b>
9	6+	4	7		IG 69

# = confirmed update

FISHER-BROWN DATA

Provisional data in red

PLATE ORDER					
STAMP	a	b	c	d	DETAILS NOTED
IG 60	10	5+	4+	8+	BrNE NWBl SWBl
IG 61	11-	4+	4	5+	NWHBl SWBl* SSEX
IG 62	10-	4	4-	7+	MNW
IG 63	12	4-	4+	6+	'P'PtWk 'EN'VlWk
IG 64	10-	4+	4	7-	
IG 65	10-	5-	6-	8-	NEWk MsSW NDd
IG 66	10+	5-	4-	7+	NWWk NEWk
IG 67	9-	4+	4	8+	Br'POS'Pt
IG 68	10+	5-	4-	8-	
IG 69	9	6+	4	7	
IG 70	11	4+	4+	9-	
IG 71	10	5-	4+	8	
IG 72	10-	4+	5-	8-	
IG 73	9+	5+	4	8+	NWWk 'G'TlE
IG 74	11	5	5	8+	BrNW Br'PO'Pt Bl/NW
IG 75	10-	5+	4+	7+	
IG 76	8+	7-	6-?	6+	C 'G'TlE
IG 77	9-	5-	4	6+	
IG 78	9+	4	4+	6	
IG 79	9+	4	5	7	NWWk MSW-'T'Dd?
IG 80	13	4	4+	8	NWWk
IG 81	10	5	4+	4-	NWWk SWWk
IG 82	9+	5	5	6-	'T'lE NWBl
IG 83	13-	4	4+	5+	
IG 84	9	5	4	5+	NWBl&Wk&Rc
IG 85	9-	5-	5-	4+	NWWk
IG 86	11	4	5	8+	
IG 87	11-	6+	4	2?	C EBl SEBl 'G'Wk
IG 88	11-	4+	4-	7	C 'T'lE NERc
IG 89	8+	4	4-	8+	C
IG 90	8+	4	4+	7	C MS'E P'Vl 'T'lE
IG 91	11	3	3	6?	SEBl ENEX
IG 92	10+	5-	3-	7	MsSE
IG 93	9+	2+	4+	4+	Re SSWX SEBl
IG 94	10+	4-	4	8+	SEBl
IG 95	12	3	4+	4	NNWX
IG 96	10	4	4	7-	NNEX
IG 97	10+	3	3+	6-	
IG 98	10-	4	4	8	NNWX 'T'lE
IG 99	9+	4	3+	6-	
IG 100	9-	3+	4	7+	ESEX
IG 101	10	5-	4	6+	M/WNW WNWx
IG 102	8-	4-	3	5+	NNWX

REARRANGED INTO NUMERICAL ORDER					
a	b	c	d	DETAILS NOTED	STAMP
9	6+	6-	6	C NWFl VgSEXs='JG'	IG 27
9+	2	3	6-	SSEWk	IG 177
9+	2+	4+	4+	Re SSWX SEBl	IG 93
9+	3	4+	4+	NNWX Bl/LrW	IG 127
9+	3+	3-	5	SSWX*	IG 119
9+	3+	3+	6		IG 176
9+	3+	3+	7	NNEX* B'G'Wk Bls/E	IG R,6
9+	3+	3+	9-	SEAb	IG 138
9+	3+	5	6		IG 11
9+	4-	3	6	ERc NNEX*	IG 137
9+	4	3	7-	WNWX*	IG 204
9+	4	3+	5+	Bls/WSW EP	IG 180
9+	4	3+	6-		IG 99
9+	4	4	6		IG 168
9+	4	4	9-	NWFl Bl.WSW	IG 174
9+	4	4+	6		IG 78
9+	4	4+	6+	NNEX* SEX	IG 130
9+	4	5	7	NWWk MSW-'T'Dd?	IG 79
9+	4	5+	8-	NWX*	IG 2
9+	4	6-	8-		IG 49
9+	4+	3	6	MNE	IG 121
9+	4+	4+	7	ESEX* SSWX*	IG 164
9+	4+	5+	8-	SEWk	IG 21
9+	4+	6+	8-	HgSW* SEBl*	IG 23
9+	5	5	6-	'T'lE NWBl	IG 82
9+	5+	4-	7		IG 22
9+	5+	4	8+	NWWk 'G'TlE	IG 73
10-	2-	3+	7+	NWFl* 'T'SfX[3]	IG 148
10-	2	3	5+	'T'SfX[3]-'T'lv? NNEX* ESEX	IG 154
10-	2	3+	7	Bl/SW NNEX?	IG 152
10-	2+	3-	6		IG 146
10-	3-	3+	5-	ERc	IG 170
10-	3-	4+	6+		IG 20
10-	3	3	6+	SSWX*	IG 156
10-	3	3+	5+	Bl/W 'T'Ab 'G'Bl*	IG 194
10-	4-	3-	8-		IG 108
10-	4-	3+	7	SSWX* Bl/SW*	IG 190
10-	4	3	8	NNWX* NNEX SEX UrERc Bl/SW	IG 141
10-	4	3	9+		IG 150
10-	4	4-	5-	H <sub>z</sub> L/NNW ME'T'	IG 136
10-	4	4-	7+	MNW	IG 62
10-	4	4	8	NNWX 'T'lE	IG 98
10-	4	6-	7+		IG 1a



# = confirmed update

FISHER-BROWN DATA

Provisional data in red

PLATE ORDER					
STAMP	a	b	c	d	DETAILS NOTED
IG 103	11	3	3	8-	WNWX ENEX
IG 104	10	5-	4-	8-	ESEX*
IG 105	11-	4+	4-	7+	'G'SfX[5] NWX ESERc*
IG 106	7	4+	4	6+	WNWX NNEX WSWX BlSE&ESE*
IG 107	10	4	3	4-	NNWX
IG 108	10-	4-	3-	8-	
IG 109	12	5-	4-	6	ESEX M.'P'Pt
IG 110	10+	3+	3+	8	MNW
IG 111	7+	5+	4	7	ESERc WSWX
IG 112	10	4-	3	7	NEX SEBl SWBl
IG 113	13-	3-	3+	8-	WNWX SEBl
IG 114	10	4-	3-	5+	SEBl ESEBl&Sko LrWRc
IG 115	11+	2+	3+	5-	ESEBl NEX
# IG 116	12-	3-	3+	9	'P'FIVl
IG 117	11-	4+	3-	10+	
IG 118	10	3	3+	7	MSW ESEX ERc
IG 119	9+	3+	3-	5	SSWX*
IG 120	10+	3	3+	6	WSWX SSWX WBl ENEX NNEDd&Sko ESEX
IG 121	9+	4+	3	6	MNE
IG 122	11+	3-	3+	7	
IG 123	10+	4	3+	6+	
IG 124	10+	3+	4-	6	NNEX* SERc MSW*
IG 125	12-	3+	4	5	
IG 126	11-	4+	4-	7	ENEX
IG 127	9+	3	4+	4+	NNWX Bl/LrW
# IG 128	9	3+	4-	6-	'T'TlW
IG 129	9	4-	3	8-	Bl/W NNWX ENEX SEX
IG 130	9+	4	4+	6+	NNEX* SEX
IG 131	10+	4	3+	7+	NNWX ESERc
IG 132	10+	2-	3+	8	ENEX* Bl/W*
IG 133	11+	2	3	6+	HzSc/'EP'Vl? MNW Bl.'E'Pt
IG 134	11	2-	3	7	
IG 135	8-	3	4-	8	SSEX 'PE'VlWk
IG 136	10-	4	4-	5-	HzL/NNW ME'T'
IG 137	9+	4-	3	6	ERc NNEX*
IG 138	9+	3+	3+	9-	SEAb
IG 139	12	2	3	8-	Bl/W Bl/SW
IG 140	10+	4-	3-	5-	NNWX
IG 141	10-	4	3	8	NNWX* NNEX SEX UrERc Bl/SW
IG 142	9-	2	4	7+	'T'SfX[1]
# IG 143	10	4-	3+	4+	'G'SfX[5]
# IG 144	11-	3	3-	5	
IG 145	11-	2-	3+	4+	WSWX NNEX 'T'SfX[3]

REARRANGED INTO NUMERICAL ORDER					
a	b	c	d	DETAILS NOTED	STAMP
10-	4	6-	7+	HgSE*	IG 1b
10-	4+	4-	6+	C 'T'Dd	IG 14
10-	4+	4	6		IG 171
10-	4+	4	7-		IG 64
10-	4+	5-	8-		IG 72
10-	5-	5	6-	C	IG 12
10-	5-	6-	8-	NEWk MsSW NDd	IG 65
10-	5	7-	7	NWBl NNEWk	IG 43
10-	5+	4+	7+		IG 75
10-	5+	7+	7+	C HgSW	IG 45
10-	6	5+	6-	NWFl	IG 44
10-	7-	7	6		IG 47
10	2+	3	7+	WP WNWX EP 'T'SfsDf[2]&[3]	IG R,3
10	3	3	6	C Bl/W Re? Ch	IG 201
10	3	3+	7	MSW ESEX ERc	IG 118
10	3+	3	4+	EP Bls/W*	IG 193
10	3+	4+	6+	C SDd*	IG 16
10	4-	3-	5+	SEBl ESEBl&Sko LrWRc	IG 114
10	4-	3	4	NNEX* ERc	IG 195
10	4-	3	4+	WP EP	IG R,1
10	4-	3	7	NEX SEBl SWBl	IG 112
10	4-	3+	4+	'G'SfX[5]	IG 143 #
10	4-	4-	8-	NNEX	IG 182
10	4-	4	6		IG 173
10	4	3	4-	NNWX	IG 107
10	4	4	7-	NNEX	IG 96
10	4+	4+	7		IG 57
10	4+	6	6+	C	IG 8
10	5-	4-	8-	ESEX*	IG 104
10	5-	4	6+	M/WNW WNWX	IG 101
10	5-	4+	8		IG 71
10	5	4+	4-	NWWk SWWk	IG 81 #
10	5+	4+	8+	BrNE NWBl SWBl	IG 60
10	6+	6+	10+	BlsNW BlsSW NNEWk	IG 42
10+	2-	3+	8	ENEX* Bl/W*	IG 132
10+	2	3+	10+	NEX WSWX B'G'Wk	IG 188
10+	2+	2+	8	NWFl* NNWX*	IG 159
10+	2+	4-	6+	NNEX* 'T'SfsX[3]&[4] 'G'SfX[5] SSWX	IG R,2
10+	3	3-	9-	EP SSWX Ch	IG 200
10+	3	3+	6-		IG 97
10+	3	3+	6	WSWX SSWX WBl ENEX NNEDd&Sko ESEX	IG 120
10+	3+	3+	8	MNW	IG 110
10+	3+	4-	6	NNEX* SERc MSW*	IG 124



# = confirmed update

FISHER-BROWN DATA

Provisional data in red

PLATE ORDER					
STAMP	a	b	c	d	DETAILS NOTED
IG 146	10-	2+	3-	6	
IG 147	8-	3+	3	7+	WNWSko WSWSko&X*
IG 148	10-	2-	3+	7+	NWF[* 'T'SfX[3]
IG 149	12-	4+	4-	6	
IG 150	10-	4	3	9+	
IG 151	12-	2+	4	9	'T'SfX[3]
IG 152	10-	2	3+	7	Bl/SW NNEX?
IG 153	9	6	2+	6-	
IG 154	10-	2	3	5+	'T'SfX[3]-'T'lv? NNEX* ESEX
IG 155	9	4-	3	8-	NWfl WNWSko&X 'T'SfX[1]
IG 156	10-	3	3	6+	SSWX*
IG 157	8	4	3	5-	SSWX*
IG 158	11	2	4-	9-	Bl/SW Bls/LrW SSWX*
IG 159	10+	2+	2+	8	NWfl* NNWX*
IG 160	12-	3-	4	8-	NNEX 'T'SfX[3] 'G'SfXW[5]
IG 161	9-	3-	3+	5+	SWX SEX
IG 162	12-	2	4-	7+	NNEX*
IG 163	11	4-	3	4-	NNEX*
IG 164	9+	4+	4+	7	ESEX* SSWX*
IG 165	8+	2-	3	6	SSEX*
IG 166	8	3+	3+	8-	WNWX
IG 167	9	3+	3	10	WNWX SE(
IG 168	9+	4	4	6	
IG 169	9-	2+	1	6+	
IG 170	10-	3-	3+	5-	ERc
IG 171	10-	4+	4	6	
IG 172	9	2+	5-	9-	
IG 173	10	4-	4	6	
IG 174	9+	4	4	9-	NWfl Bl.WSW
IG 175	11	2+	3-	5	D.E'T' 'G'SfsX[3]&[5]
IG 176	9+	3+	3+	6	
IG 177	9+	2	3	6-	SSEWk
IG 178	8+	3	3+	6+	EP D.neck
IG 179	8+	3	3	6+	'G'TlE Bl/WSW
IG 180	9+	4	3+	5+	Bls/WSW EP
IG 181	7-	4	4-	4+	Bl/WSW*
IG 182	10	4-	4-	8-	NNEX
IG 183	11-	4-	3-	6+	ESEX
IG 184	11+	4+	3-	9-	
IG 185	9	3?	3-	7+	
IG 186	8-	2-	3-	6-	
IG 187	9	3-	2+	3	
IG 188	10+	2	3+	10+	NEX WSWX B'G'Wk

REARRANGED INTO NUMERICAL ORDER						
	a	b	c	d	DETAILS NOTED	STAMP
#	10+	4-	3-	5-	NNWX	IG 140
	10+	4-	4	8+	SEBl	IG 94
	10+	4	3+	6+		IG 123
	10+	4	3+	7+	NNWX ESERc	IG 131
	10+	4+	4+	7		IG 13
	10+	5-	3-	7	MsSE	IG 92
	10+	5-	4-	7+	NWWk NEWk	IG 66
	10+	5-	4-	8-		IG 68
	10+	5+	6+	5+	NNEX*	IG 33
	10+	5+	6+	5+	NEWk	IG 46
#	10+	5+	6+	6+	NNWWk	IG 35
	11-	2-	3+	4+	WSWX NNEX 'T'SfX[3]	IG 145
	11-	3	3-	5		IG 144
	11-	4-	3-	6+	ESEX	IG 183
	11-	4-	4+	7-		IG 37
	11-	4+	3-	10+		IG 117
	11-	4+	4-	7	C 'T'TIE NERc	IG 88
	11-	4+	4-	7+	'G'SfX[5] NWX ESERc*	IG 105
	11-	4+	4-	7	ENEX	IG 126
	11-	4+	4	5+	NWHBl SWBl* SSEX	IG 61
#	11-	5-	4+	7	'E'FlPt	IG 48
	11-	5-	7-	6		IG 51
	11-	5	5	8	NWBl	IG 54
	11-	6-	4+	7	VgNE*	IG 41
	11-	6-	5	7+	C SSEX	IG 15
	11-	6+	4	2?	C EBl SEBl 'G'Wk	IG 87
	11	2-	3	7		IG 134
	11	2	4-	9-	Bl/SW Bls/LrW SSWX*	IG 158
	11	2+	3-	5	D.E'T' 'G'SfsX[3]&[5]	IG 175
	11	2+	3	5		IG R,5
#	11	3	3	6?	SEBl ENEX	IG 91
	11	3	3	8-	WNWX ENEX	IG 103
	11	4-	3	4-	NNEX*	IG 163
	11	4	5	7	C	IG 9
	11	4	5	8+		IG 86
	11	4+	3+	6+	NWBl SWBl	IG 55
	11	4+	4+	6		IG 40
	11	4+	4+	6+		IG 39
	11	4+	4+	9-		IG 70
	11	5	5	8+	BrNW Br'PO'Pt Bl/NW	IG 74
#	11	5+	4	8	'E'FlPt	IG 56
	11	6-	5+	8-	C VgNE close VgSE NNEWk SEWk	IG 26
	11+	2	3	6+	HzSc/'EP'Vl? MNW Bl.'E'Pt	IG 133

# = confirmed update

FISHER-BROWN DATA

Provisional data in red

PLATE ORDER					
STAMP	a	b	c	d	DETAILS NOTED
IG 189	6+	2	4	5+	Bl/W
IG 190	10−	4−	3+	7	SSWX* Bl/SW*
IG 191	8+	4	4−	9−	
IG 192	9	4	3+	7−	Bl/W*
IG 193	10	3+	3	4+	EP Bls/W*
IG 194	10−	3	3+	5+	Bl/W 'T'Ab 'G'Bl*
IG 195	10	4−	3	4	NNEX* ERc
IG 196	9	3	4−	7+	ERc 'G'Dd?
IG 197	8+	3	4−	7−	EP BlsW BlsSW
IG 198	8−	3+	3	6	C ERc M.ESE* Bl/LrW
IG 199	7+	4	3+	9−	C RePt ReNE EP
IG 200	10+	3	3−	9−	EP SSWX Ch
IG 201	10	3	3	6	C Bl/W Re? Ch
IG 202	8+	5−	4−	8+	NWFl SE( M.NNW
IG 203	8+	5+	3+	6	Bl/W*
IG 204	9+	4	3	7−	WNWX*
IG R,1	10	4−	3	4+	WP EP
IG R,2	10+	2+	4−	6+	NNEX* 'T'SfsX[3]&[4] 'G'SfX[5] SSWX
IG R,3	10	2+	3	7+	WP WNWX EP 'T'SfsDf[2]&[3]
IG R,4	7+	4+	3+	7	C NEX SE(
IG R,5	11	2+	3	5	
IG R,6	9+	3+	3+	7	NNEX* B'G'Wk Bls/E

IH

	IH 1a	9	4−	4+	6	
	IH 1b	9	4−	4+	6	ENEWk 'T'TlW 'H'TlW
	IH 2	9−	4+	7+	6	
	IH 3	9+	6−	5+	7−	HgSE SSEX
	IH 4	9	4	5	5+	NEWk 'T'TlE 'H'TlW
	IH 5	9+	3+	4	6+	'H'TlW
	IH 6	8+	5	5−	6	DSE*
	IH 7	8+	5	5	7+	'H'Df
	IH 8	9	6+	5	4+	C NWBl 'H'TlW
	IH 9	8+	4	5	7	C
	IH 10	8+	4−	3	5+	C
#	IH 11	8+	5	4+	6	HgVl* Bl/WSW HgSE*
	IH 12	9	6	4+	5	C MW'H'*
	IH 13	9−	6+	6+	6+	C MNE
	IH 14	10−	4+	5+	6+	C VgSE HgSE*
	IH 15	11−	4+	5+	7+	C
	IH 16	9−	4+	3	8+	NE complete WNWx
	IH 17	9+	5	4	6−	VgNE ESEWk
	IH 18	10+	5+	5−	5+	SSEWk 'T'TlE
	IH 19	10+	2	6−	7−	VgSE close

REARRANGED INTO NUMERICAL ORDER

a	b	c	d	DETAILS NOTED	STAMP
11+	2+	3+	5−	ESEBl NEX	IG 115
11+	3−	3+	7		IG 122
11+	4+	3−	9−		IG 184
11+	4+	4+	5	NWWk	IG 52
11+	5	7−	8	NWBl*	IG 34
12−	2	4−	7+	NNEX*	IG 162
12−	2+	4	9	'T'SfX[3]	IG 151
12−	3−	3+	9	'P'FlVl	IG 116
12−	3−	4	8−	NNEX 'T'SfX[3] 'G'SfXW[5]	IG 160
12−	3+	4	5		IG 125
12−	3+	6+	6+	'T'Dd	IG 36
12−	4+	4−	6		IG 149
12−	6	6−	6+	NWBl SWBl	IG 38
12−	6	6−	6+	'T'TlW	IG 53
12	2	3	8−	Bl/W Bl/SW	IG 139
12	3	4+	4	NNWX	IG 95
12	4−	4+	6+	'P'PtWk 'EN'VlWk	IG 63
12	5−	4−	6	ESEX M.'P'Pt	IG 109
12+	4−	5+	8	NWBl SWBl	IG 50
13−	3−	3+	8−	WNWX SEBl	IG 113
13−	4	4+	5+		IG 83
13	4	4+	8	NWWk	IG 80

6+	3+	2+	4+	ESEX 'H'SfX[4]	IH 196
6+	4	2+	6+	'H'SfsX[2]&[3]	IH 98
6+	4	3	6−	'H'SfDf[3] FpFlVl*	IH 163
7−	4−	4−	5		IH 166
7−	4	3−	6−	NNEX LrERc Ms.SE*	IH 178
7	2	3	6	Ms.'H' NWWk	IH 79
7	4	4−	3+	NNEWk Lr¼ErRc SWX 'H'.ESE	IH 173
7+	4−	3	4	ESEX 'T'SfX[1]	IH 184
7+	4	3	5	'H'TlW Bl/W	IH 203
7+	5−	3+	5+	'T'TlE NWRc	IH 82
8−	2	2+	5+	'T'SfsX[1]&[4]	IH R,2
8−	4	3−	2	'P'FlPt NNWX NNERc	IH 117
8−	4+	3+	3+	'H'SfX[1] EP	IH 180
8−	4+	6+	7		IH 30
8	2−	3	6+		IH 158
8	3	3−	5+	WBl UrERc 'H'SfX[4]	IH 194
8	3	3	5	EP ENEX*	IH 179
8	3	3	7+	ERc?	IH 155
8	4−	7+	7+	SEWk	IH 23
8	4	3	3+	C ESEX SSWX NNWX	IH 90

IH

# = confirmed update

FISHER-BROWN DATA

Provisional data in red

PLATE ORDER					
STAMP	a	b	c	d	DETAILS NOTED
IH 20	8+	4+	4+	7+	
IH 21	8+	4+	4+	5+	SEWk
IH 22	8	6−	5+	7+	
IH 23	8	4−	7+	7+	SEWk
IH 24	8+	5+	5+	7+	C
IH 25	9+	6+	4−	6	C VgNE* 'H'TIW
IH 26	11	5−	4	6+	C VgNE VgSE
IH 27	10+	5+	3+	6+	C VgSE
IH 28	10+	5+	4+	5+	HgSE HgSW*
IH 29	8	5	5+	7	HgSW HgSE SWX ESEX 'H'SfsJnB
IH 30	8−	4+	6+	7	
IH 31	9+	5−	5+	6+	SSWWk
IH 32	9−	3+	5−	4+	HgSW NDd
IH 33	9+	6−	4+	4	SEBl ENEWk
IH 34	12+	5−	4+	4+	VgNE* WSWX
IH 35	12−	5	4+	7	NNERc
IH 36	11+	4+	6+	7−	VgNE*
IH 37	10+	5+	4+	7+	
IH 38	12−	5	4+	7	NWBl
IH 39	10+	4+	3+	5−	NWBl MSE?
IH 40	11	6+	5+	5+	MNW NWWk 'T'SfX[1]
IH 41	11+	6+	5+	6	NNEWk
IH 42	9	4+	5+	7	M/'G'Pt
IH 43	10+	5	5−	5+	BlNW 'T'SfX[1]
IH 44	10	7+	5−	7−	NNEWk
IH 45	12	5+	2−	4+	HgSE 'E'FlPt 'G'PtWk
IH 46	10+	3+	6+	6+	NWBl
IH 47	10	7	4+	6+	
# IH 48	11	7−	4+	6−	
IH 49	10+	5	5	7+	SWBl NEWk
IH 50	11	5−	5+	5−	NWBl
IH 51	10	5	5+	3+	VgNE
# IH 52	10	3	5−	7	
IH 53	10−	7	3+	5+	
IH 54	9−	5−	4−	3+	NWBl* NNEWk
IH 55	11+	5	1+	4	NWBl NEWk
IH 56	11+	5	4	4	'E'FlPt*
IH 57	10	4	3+	6	
IH 58	9	6−	5+	1+	MSE*
IH 59	9	4	3+	5−	SWBl
IH 60	11−	5	6	6+	NWBl PtWk
IH 61	10+	5+	4	5+	
IH 62	11+	4	4−	6+	NWBl EBl ESEX?

REARRANGED INTO NUMERICAL ORDER					
a	b	c	d	DETAILS NOTED	STAMP
8	5	4	6−	ESEX	IH 69
8	5	5+	7	HgSW HgSE SWX ESEX 'H'SfsJnB	IH 29
8	6−	5+	7+		IH 22
8+	2	2+	5		IH 186
8+	3	3+	6	NNWX NNEX 'T'TIE	IH 97
8+	3+	3−	6	Bl/W LrERc	IH 187
8+	3+	3	5	'H'SfX[1] UrERc WRc%	IH 200
8+	3+	3	7+	EP SSEX SSWRc	IH 199
8+	3+	4+	10−	NNWX	IH 100
8+	4−	3	5+	C	IH 10
8+	4−	3	5+	E% SSEX Bls/W WSWWk	IH R,6
8+	4−	3+	6	NNWX ESEX	IH 147
8+	4	3	5−	T'H'Wk Ch*	IH 201
8+	4	3+	6+		IH 191
8+	4	3+	7	ENESko ESEWk	IH 164
8+	4	3+	10		IH 89
8+	4	5	7	C	IH 9
8+	4+	3+	4	'H'SfX[4]	IH 204
8+	4+	4+	7+		IH 20
8+	4+	4+	5+	SEWk	IH 21
8+	5	4+	6	HgVl* Bl/WSW HgSE*	IH 11
8+	5	5−	6	DSE*	IH 6
8+	5	5	7+	'H'Df	IH 7
8+	5+	5+	7+	C	IH 24
9−	2+	3	6+	'T'TIW Bl/W	IH 189
9−	3+	3	4+		IH 181
9−	3+	3+	4+	SSWX ESEX NNWX	IH 122
9−	3+	5−	4+	HgSW NDd	IH 32
9−	4−	3−	5−	NNWX NNEX WNWX DSW	IH 120
9−	4	4−	6	D.SSE	IH 109
9−	4	5	3	LrERc	IH 202
9−	4+	3−	5+	'T'TIE Ms.cheek	IH 176
9−	4+	3	8+	NE complete WNWX	IH 16
9−	4+	4	5−	ESEsko	IH 174
9−	4+	7+	6		IH 2
9−	5−	4−	3+	NWBl* NNEWk	IH 54
9−	5	5+	4		IH 77
9−	6+	5−	8+	BrNW Br'POS'Pt	IH 67
9−	6+	6+	6+	C MNE	IH 13
9	2+	3+	5+	SSEX Bl/W	IH 152
9	3	3	4+	ESEX Bl/SE	IH 161
9	3+	3	4−	NEBl* SEBl	IH 91
9	4−	2+	6	HzSc/SSE	IH 138

#

# = confirmed update

FISHER-BROWN DATA

Provisional data in red

PLATE ORDER					
STAMP	a	b	c	d	DETAILS NOTED
IH 63	10	4−	4+	7	WSWX MNW 'PEN'VIWk
IH 64	10+	4	4	9	MSE
IH 65	10+	4+	3−	7	NEWk
IH 66	10+	4+	3+	6	
IH 67	9−	6+	5−	8+	BrNW Br'POS'Pt
IH 68	11	4+	3	6	NWBl&Wk MSE
IH 69	8	5	4	6−	ESEX
IH 70	9	4+	3	5+	
IH 71	10−	5+	4	5−	
IH 72	10+	4+	3+	5	
IH 73	10+	5	3+	6+	
IH 74	10+	5	4−	6−	BrNW Br'POS'Pt MSE
IH 75	10+	3+	3	4+	'T'TIW BrNE* SEWk-Rc?
IH 76	9+	6	5+	6−	C Ms.Pt*
IH 77	9−	5	5+	4	
IH 78	10+	3	4	7−	
IH 79	7	2	3	6	Ms.'H' NWWk
IH 80	12−	4	4+	4−	NWWk EBl SEBl
IH 81	12+	5	3+	5−	NWWk SEWk SWBl*
IH 82	7+	5−	3+	5+	'T'TIE NWRc
IH 83	11+	4+	5−	6+	
IH 84	9+	4+	3	1+	NWBl&Wk
IH 85	9	4	3+	3	NWBl*
IH 86	11	4	4	4−	MSE*
IH 87	10+	5+	4+	4+	C BrNW EBl PtBl
IH 88	12+	4+	4−	7	C
IH 89	8+	4	3+	10	
IH 90	8	4	3	3+	C ESEX SSWX NNWX
IH 91	9	3+	3	4−	NEBl* SEBl
IH 92	10+	7	4−	6+	'H'Dd M.'N'of'ONE'Vl
IH 93	10	2+	2	5+	MsSW
IH 94	10	3+	4	6−	SSWX NNWX 'H'TIE
IH 95	10	3+	5−	7+	NNEX*
IH 96	9	4+	3−	6	ESEX NEX 'H'SfX[2] 'T'TIE
IH 97	8+	3	3+	6	NNWX NNEX 'T'TIE
IH 98	6+	4	2+	6+	'H'SfsX[2]&[3]
IH 99	9+	4+	4+	7	'H'SfsX[2]&[3]
IH 100	8+	3+	4+	10−	NNWX
IH 101	11	5−	4−	8	ESEX NNEX
IH 102	9	4	2+	5−	SWAb ESEX*
IH 103	10	3+	2+	6	'H'SfX[2] NNEX
IH 104	9	4	2+	5+	M/NNE
IH 105	11−	4+	3+	4+	'H'TIE

REARRANGED INTO NUMERICAL ORDER					
a	b	c	d	DETAILS NOTED	STAMP
9	4−	3	2	UrERc	IH 192
9	4−	4+	6		IH 1a
9	4−	4+	6	ENEWk 'T'TIW 'H'TIW	IH 1b
9	4	2+	5−	SWAb ESEX*	IH 102
9	4	2+	5+	M/NNE	IH 104
9	4	3	4−	C	IH 185
9	4	3	5+	ERc	IH 190
9	4	3	6		IH 135
9	4	3+	3	NWBl*	IH 85
9	4	3+	4	'T'TIE Bl/SE	IH 168
9	4	3+	5−	SWBl	IH 59
9	4	5	5+	NEWk 'T'TIE 'H'TIW	IH 4
9	4+	3−	6	ESEX NEX 'H'SfX[2] 'T'TIE	IH 96
9	4+	3	5+		IH 70
9	4+	5+	7	M/'G'Pt	IH 42
9	6−	5+	1+	MSE*	IH 58
9	6	4+	5	C MW'H'*	IH 12
9	6+	5	4+	C NWBl 'H'TIW	IH 8
9+	2+	3	5−	NNWX NNEX* 'H'SfX[1] NRc SRc ERc	IH 141
9+	2+	3	7−	EP	IH 177
9+	2+	5+	8+		IH 170
9+	3−	4−	6+	'T'SfX[1]	IH 151
9+	3	3−	6	C WP SSEX*	IH R,4
9+	3	3	2+	NNWX* M/'A'Pt	IH 127
9+	3+	3	6+	SSWX MsSE Ms/SSE	IH 107
9+	3+	3	7−	ESEX*	IH 167
9+	3+	4	6+	'H'TIW	IH 5
9+	4−	3−	5−	NNWX Bl/NW	IH 144
9+	4−	3	3+	C ERc 'H'Dd?	IH 198
9+	4−	3	7−	ERc 'H'SfsX[1]&[2]	IH 195
9+	4	3	7	EP 'H'SfX[2] BlRd'T' Bl/W	IH 197
9+	4+	2	6+	'H'SfX[2]	IH R,1
9+	4+	3	1+	NWBl&Wk	IH 84
9+	4+	4+	7	'H'SfsX[2]&[3]	IH 99
9+	5−	5+	6+	SSWWk	IH 31
9+	5	4	6−	VgNE ESEWk	IH 17
9+	6−	4+	4	SEBl ENEWk	IH 33
9+	6−	5+	7−	HgSE SSEX	IH 3
9+	6	5+	6−	C Ms.Pt*	IH 76
9+	6+	4−	6	C VgNE* 'H'TIW	IH 25
10−	2−	3−	5+	ESEX NNEX Bl/W 'H'SfX[4]	IH 188
10−	3−	3+	6+		IH 159
10−	4	3−	4		IH 131

#

# = confirmed update

FISHER-BROWN DATA

Provisional data in red

PLATE ORDER					
STAMP	a	b	c	d	DETAILS NOTED
IH 106	11-	4+	4	5+	ESEX NNWX
IH 107	9+	3+	3	6+	SSWX MsSE Ms/SSE
IH 108	10	4	3+	6-	SSWX NNWX WNWX
IH 109	9-	4	4-	6	D.SSE
IH 110	12-	2+	2+	3	NNEX
IH 111	11	5	3	5	
IH 112	10	3+	3	8+	ESEX NEX
IH 113	11	3+	3	5	ESEX* NNEX*
IH 114	10	4	4-	7+	'H'TlE SSWX LrWRc
IH 115	11+	3-	4-	6	NEBl SEBl WSWBl*
IH 116	10	3	3-	8	'P'FlPt
# IH 117	8-	4	3-	2	'P'FlPt NNWX NNERc
IH 118	10+	2+	3+	8	LrWRc SSEX <b>HzSc</b> NE
IH 119	10+	4+	3	3	WSWX* ESEX* WNWX
IH 120	9-	4-	3-	5-	NNWX NNEX WNWX DSW
IH 121	10+	4-	2	5+	NNWX NNEX
IH 122	9-	3+	3+	4+	SSWX ESEX NNWX
IH 123	11+	4+	3	6+	SWX
IH 124	11	4+	3-	3+	Bl/W
IH 125	10	3+	4-	4-	MSE* Bl/W
IH 126	11-	4+	3	4+	NNEX SERc
IH 127	9+	3	3	2+	NNWX* M/'A'Pt
IH 128	10+	4-	4+	8+	NNEX*
IH 129	11-	4-	4-	4+	ESEX* 'H'SfX[1]
IH 130	10+	4-	3+	5	NRg* D.'H' SWBl
IH 131	10-	4	3-	4	
IH 132	12	2	4-	5	SSERc 'H'SfsX[1]&[4]
IH 133	10	2+	3+	3	NNWX ESEX
IH 134	12	2	6	4	NNWX*
IH 135	9	4	3	6	
IH 136	13	4-	3-	7-	ESEX
IH 137	10-	4	3-	4+	NNWX SSEX*
IH 138	9	4-	2+	6	HzSc/SSE
IH 139	11+	2+	5	7	SSEX? Bls/W*
IH 140	12	4	2+	5	C ESEX
IH 141	9+	2+	3	5-	NNWX NNEX* 'H'SfX[1] NRc SRc ERc
IH 142	11	2-	3-	9-	Bl/UrW D.ENE
IH 143	10	4+	5	7	'H'SfsJnB&X[4]
# IH 144	9+	4-	3-	5-	NNWX Bl/NW
IH 145	13	2	6	6	Bls/E
IH 146	12	2+	3+	4+	Bl/W
IH 147	8+	4-	3+	6	NNWX ESEX
IH 148	11	2-	3-	4-	'H'SfX[4]&.ESE ESESko FpFlVl

REARRANGED INTO NUMERICAL ORDER					
a	b	c	d	DETAILS NOTED	STAMP
10-	4	3-	4+	NNWX SSEX*	IH 137
10-	4+	5+	6+	C VgSE HgSE*	IH 14
10-	5+	4	5-		IH 71
10-	7	3+	5+		IH 53
10	2-	2-	5	SSEX 'H'Ab	IH 165
10	2-	3	5-	Bl/W	IH R,5
10	2	4-	8	'H'SfX[1]	IH 172
10	2+	2	5+	MsSW	IH 93
10	2+	3	8-	NWX	IH 162
10	2+	3+	3	NNWX ESEX	IH 133
10	3	3-	8	'P'FlPt	IH 116
10	3	3+	6+	'T'SfX[1] MSE	IH 160
10	3	5-	7		IH 52
10	3+	2+	6	'H'SfX[2] NNEX	IH 103
10	3+	3-	4-	'H'SfX[2] EP	IH 183
10	3+	3	8+	ESEX NEX	IH 112
10	3+	4-	4-	MSE* Bl/W	IH 125
10	3+	4	6-	SSWX NNWX 'H'TlE	IH 94
10	3+	5-	7+	NNEX*	IH 95
10	4-	4+	7	WSWX MNW 'PEN'VIWk	IH 63
10	4	3	5+	'H'SfX[2]	IH 150
10	4	3+	6-	SSWX NNWX WNWX	IH 108
10	4	3+	6		IH 57
10	4	4-	7+	'H'TlE SSWX LrWRc	IH 114
10	4+	5	7	'H'SfsJnB&X[4]	IH 143
10	5	5+	3+	VgNE	IH 51
10	7	4+	6+		IH 47
10	7+	5-	7-	NNEWk	IH 44
10+	2	6-	7-	VgSE close	IH 19
10+	2+	2+	4+	'H'SfX[2] Bl/E	IH 169
10+	2+	3+	8	LrWRc SSEX <b>HzSc</b> NE	IH 118
10+	3	4	7-		IH 78
10+	3+	3	4+	'T'TlW BrNE* SEWk-Rc?	IH 75
10+	3+	3	8-	SSWX SSEX 'H'SfX[1]	IH 157
10+	3+	6+	6+	NWBl	IH 46
10+	4-	2	5+	NNWX NNEX	IH 121
10+	4-	3+	5	NRg* D.'H' SWBl	IH 130
10+	4-	4+	8+	NNEX*	IH 128
10+	4	4	9	MSE	IH 64
10+	4+	3-	7	NEWk	IH 65
10+	4+	3	3	WSWX* ESEX* WNWX	IH 119
10+	4+	3	3	NNEX ENEX*	IH 171
10+	4+	3+	5-	NWBl MSE?	IH 39

# = confirmed update

FISHER-BROWN DATA

Provisional data in red

PLATE ORDER					
STAMP	a	b	c	d	DETAILS NOTED
IH 149	11-	5-	4-	8+	Bl/E
IH 150	10	4	3	5+	'H'SfX[2]
IH 151	9+	3-	4-	6+	'T'SfX[1]
IH 152	9	2+	3+	5+	SSEX Bl/W
IH 153	11+	4-	3	6-	Bl/W Bl/E Cn
IH 154	12-	2	3	7	ESEX Bl/W
IH 155	8	3	3	7+	ERc?
IH 156	11-	5	3-	5+	'T'SfX[1] NNERc
IH 157	10+	3+	3	8-	SSWX SSEX 'H'SfX[1]
IH 158	8	2-	3	6+	
IH 159	10-	3-	3+	6+	
IH 160	10	3	3+	6+	'T'SfX[1] MSE
IH 161	9	3	3	4+	ESEX Bl/SE
IH 162	10	2+	3	8-	NWX
IH 163	6+	4	3	6-	'H'SfDf[3] FpFIVl*
IH 164	8+	4	3+	7	ENESko ESEWk
IH 165	10	2-	2-	5	SSEX 'H'Ab
IH 166	7-	4-	4-	5	
IH 167	9+	3+	3	7-	ESEX*
IH 168	9	4	3+	4	'T'TlE Bl/SE
IH 169	10+	2+	2+	4+	'H'SfX[2] Bl/E
IH 170	9+	2+	5+	8+	
IH 171	10+	4+	3	3	NNEX ENEX*
IH 172	10	2	4-	8	'H'SfX[1]
IH 173	7	4	4-	3+	NNEWk Lr¼ErRc SWX 'H'.ESE
IH 174	9-	4+	4	5-	ESESko
IH 175	11	2	2+	6-	ESEX
IH 176	9-	4+	3-	5+	'T'TlE Ms.cheek
IH 177	9+	2+	3	7-	EP
IH 178	7-	4	3-	6-	NNEX LrERc Ms.SE*
IH 179	8	3	3	5	EP ENEX*
IH 180	8-	4+	3+	3+	'H'SfX[1] EP
IH 181	9-	3+	3	4+	
IH 182	11	4	3-	2+	SSEX*
IH 183	10	3+	3-	4-	'H'SfX[2] EP
IH 184	7+	4-	3	4	ESEX 'T'SfX[1]
IH 185	9	4	3	4-	C
IH 186	8+	2	2+	5	
IH 187	8+	3+	3-	6	Bl/W LrERc
IH 188	10-	2-	3-	5+	ESEX NNEX Bl/W 'H'SfX[4]
IH 189	9-	2+	3	6+	'T'TlW Bl/W
IH 190	9	4	3	5+	ERc
IH 191	8+	4	3+	6+	

REARRANGED INTO NUMERICAL ORDER					
a	b	c	d	DETAILS NOTED	STAMP
10+	4+	3+	5		IH 72
10+	4+	3+	6		IH 66
10+	5	3+	6+		IH 73
10+	5	4-	6-	BrNW Br'POS'Pt MSE	IH 74
10+	5	5-	5+	BlNW 'T'SfX[1]	IH 43
10+	5	5	7+	SWBl NEWk	IH 49
10+	5+	3+	6+	C VgSE	IH 27
10+	5+	4	5+		IH 61
10+	5+	4+	4+	C BrNW EBl PtBl	IH 87
10+	5+	4+	5+	HgSE HgSW*	IH 28
10+	5+	4+	7+		IH 37
10+	5+	5-	5+	SSEWk 'T'TlE	IH 18
10+	7	4-	6+	'H'Dd M.'N'of'ONE'Vl	IH 92
11-	4-	4-	4+	ESEX* 'H'SfX[1]	IH 129
11-	4+	3	4+	NNEX SERc	IH 126
11-	4+	3+	4+	'H'TlE	IH 105
11-	4+	4	5+	ESEX NNWX	IH 106
11-	4+	5+	7+	C	IH 15
11-	5-	4-	8+	Bl/E	IH 149
11-	5	3-	5+	'T'SfX[1] NNERc	IH 156
11-	5	6	6+	NWBl PtWk	IH 60
11	2-	3-	4-	'H'SfX[4]&.ESE ESESko FpFIVl	IH 148
11	2-	3-	9-	Bl/UrW D.ENE	IH 142
11	2	2+	4	WP WNWX EP	IH R,3
11	2	2+	6-	ESEX	IH 175
11	3+	3	5	ESEX* NNEX*	IH 113
11	4	3-	2+	SSEX*	IH 182
11	4	3-	9-	ESEX 'T'SfX[3]	IH 193
11	4	4	4-	MSE*	IH 86
11	4+	3-	3+	Bl/W	IH 124
11	4+	3	6	NWBl&Wk MSE	IH 68
11	5-	4-	8	ESEX NNEX	IH 101
11	5-	4	6+	C VgNE VgSE	IH 26
11	5-	5+	5-	NWBl	IH 50
11	5	3	5		IH 111
11	6+	5+	5+	MNW NWWk 'T'SfX[1]	IH 40
11	7-	4+	6-		IH 48
11+	2+	5	7	SSEX? Bls/W*	IH 139
11+	3-	4-	6	NEBl SEBl WSWBl*	IH 115
11+	4-	3	6-	Bl/W Bl/E Cn	IH 153
11+	4	4-	6+	NWBl EBl ESEX?	IH 62
11+	4+	3	6+	SWX	IH 123
11+	4+	5-	6+		IH 83

#

# = confirmed update

FISHER-BROWN DATA

Provisional data in red

PLATE ORDER					
STAMP	a	b	c	d	DETAILS NOTED
IH 192	9	4-	3	2	UrERc
IH 193	11	4	3-	9-	ESEX 'T'SfX[3]
IH 194	8	3	3-	5+	WBl UrERc 'H'SfX[4]
IH 195	9+	4-	3	7-	ERc 'H'SfsX[1]&[2]
IH 196	6+	3+	2+	4+	ESEX 'H'SfX[4]
IH 197	9+	4	3	7	EP 'H'SfX[2] BlRd'I' Bl/W
IH 198	9+	4-	3	3+	C ERc 'H'Dd?
IH 199	8+	3+	3	7+	EP SSEX SSWRc
IH 200	8+	3+	3	5	'H'SfX[1] UrERc WRc%
IH 201	8+	4	3	5-	T'H'Wk Ch*
IH 202	9-	4	5	3	LrERc
IH 203	7+	4	3	5	'H'TlW Bl/W
IH 204	8+	4+	3+	4	'H'SfX[4]
IH R,1	9+	4+	2	6+	'H'SfX[2]
IH R,2	8-	2	2+	5+	'T'SfsX[1]&[4]
IH R,3	11	2	2+	4	WP WNWx EP
IH R,4	9+	3	3-	6	C WP SSEX*
IH R,5	10	2-	3	5-	Bl/W
IH R,6	8+	4-	3	5+	E% SSEX Bls/W WSWWk

II

II 1a	10-	3+	4-	8+	
II 1b	10-	3+	4-	8+	Re*
II 2	9-	5	4+	10	
II 3	9-	6	5+	8+	E'T'TlW
II 4	8	3-	5-	10+	WSWx
II 5	9+	4+	6+	11+	
II 6	9-	5-	5-	10+	
II 7	9-	5+	4+	10+	ENEWk E'T'TlW
II 8	10+	6+	5+	9+	C M/ENE
II 9	8-	5	4+	10+	C
II 10	9+	6+	4+	10+	C
II 11	9+	3+	7	8+	HgVl* NEWk E'T'TlW
II 12	9	5+	6	8+	C
II 13	10+	4+	6-	9	C
II 14	9+	3+	7-	8+	C VgSE NEWk
II 15	12-	4	4+	9+	C
II 16	8+	4+	4+	10+	C
II 17	10	6-	5+	10-	ESEWk W'T'TlE E'T'TlE
II 18	9+	7-	7-	8+	
II 19	9	4	4-	11-	VgNE
II 20	6+	3+	4+	10-	NNEX? NNEX*
II 21	8+	5-	5-	10+	VgNE*
II 22	10-	4+	4	10	

REARRANGED INTO NUMERICAL ORDER

a	b	c	d	DETAILS NOTED	STAMP
11+	4+	6+	7-	VgNE*	IH 36
11+	5	1+	4	NWBl NEWk	IH 55
11+	5	4	4	'E'FlPt*	IH 56
11+	6+	5+	6	NNEWk	IH 41
12-	2	3	7	ESEX Bl/W	IH 154
12-	2+	2+	3	NNEX	IH 110
12-	4	4+	4-	NWWk EBl SEBl	IH 80
12-	5	4+	7	NNERc	IH 35
12-	5	4+	7	NWBl	IH 38
12	2	4-	5	SSERc 'H'SfsX[1]&[4]	IH 132
12	2	6	4	NNWX*	IH 134
12	2+	3+	4+	Bl/W	IH 146
12	4	2+	5	C ESEX	IH 140
12	5+	2-	4+	HgSE 'E'FlPt 'G'PtWk	IH 45
12+	4+	4-	7	C	IH 88
12+	5-	4+	4+	VgNE* WSWx	IH 34
12+	5	3+	5-	NWWk SEWk SWBl*	IH 81
13	2	6	6	Bls/E	IH 145
13	4-	3-	7-	ESEX	IH 136

6	4-	4+	9+	NWFl* EP Bls/LrW	II 193
6+	3	3	9	C NNEX* EP D.NER12	II 199
6+	3+	4	8	Bl/WSW SSEX* D.WNW	II 157
6+	3+	4+	10-	NNEX? NNEX*	II 20
7-	3+	4+	11	E'T'TlE	II 23
7	2	2	8+	WSWx	II 165
7	2	3	9+	SSWx Bl/W	II 188
7	3	3	9	W'T'SfX[4] WSWBl	II 179
7	4-	4	8+	E'T'TlE	II 164
7+	3	2+	11-	LrWBl NRc EP NERd	II 194
7+	3+	3-	11	C ERc SSEX BlRdE'T' BlUrW	II 198
7+	3+	4+	9-	WSWBl	II 183
7+	4	2	9	E'T'TlE NNWDd	II 174
7+	4	2	9+		II 177
7+	4	4	10+	HgSW* HgSE	II 29
7+	4+	4	11+	NNEX E'T'TlE	II 96
7+	5	4+	11-		II 89
8-	3	3+	11+	SEBl	II 108
8-	3+	3+	8-	NNWX ESEX	II 178
8-	4	3+	9	NNEX M.neck	II 167
8-	5	4+	10+	C	II 9
8	2	2	10	SSWx* SSEX*	II 186
8	3-	5-	10+	WSWx	II 4

II



# = confirmed update

FISHER-BROWN DATA

Provisional data in red

PLATE ORDER					
STAMP	a	b	c	d	DETAILS NOTED
II 23	7-	3+	4+	11	E'TTIE
II 24	8+	4+	6-	10+	C
II 25	10-	6+	6-	9-	C BlNW WSWX*
II 26	10+	5+	4+	9	C SSWWk
II 27	10+	4	3+	9+	C VgNE VgSE
II 28	10-	7	4	9-	HgSE HgSW
II 29	7+	4	4	10+	HgSW* HgSE
II 30	10-	4+	7-	11+	SSEX SSWRc
II 31	9+	5+	4+	11-	NWFl SSEX
II 32	8+	7	7-	11-	HgSE* HgSW NDd
II 33	10	6-	5	9+	'E'PtWk
II 34	9+	5-	7	10+	
II 35	10+	5-	5	11-	NNWWk
II 36	11+	7-	7+	9+	ENEX* E'TTIW
II 37	11+	5-	5-	9	
II 38	12	5	7+	9+	NWBl
II 39	11+	6-	7+	7+	NWBl NEWk Br'GE'Pt
II 40	11+	4+	6+	8	
# II 41	11+	5+	7+	10-	VgNE* VgSE Bl/E
II 42	9	5+	5	10+	BlsNW BlsSW
II 43	10-	6-	6	8-	NWBl SWBl NWFl
II 44	11-	6+	4+	11+	
II 45	11+	5+	7+	8-	ESEX* HgVl 'E'FlPt
II 46	9	6+	6+	9	NWBl
II 47	10+	7-	6+	8+	
II 48	10-	6+	5+	8+	
II 49	11-	6	4	8+	
II 50	11-	5-	5-	8+	
II 51	10+	4	5-	9+	
II 52	11	5-	5-	9+	NWBl*
# II 53	11-	4+	4	11	NWBl
II 54	9-	6	5	8+	EBl
II 55	12-	6	4+	9	
II 56	10+	6	5-	9+	EBl*
II 57	11	5-	4	8+	
II 58	9+	4	5	10	
II 59	9-	4	4-	9-	
II 60	11	6	5+	9+	NWBl
II 61	10+	5+	5	9+	
II 62	11+	4+	5	9	EBl NWBl
II 63	12-	4	5	10-	MsNW MsPt
II 64	11	4-	6+	12+	
II 65	10+	5-	4	11	

REARRANGED INTO NUMERICAL ORDER					
a	b	c	d	DETAILS NOTED	STAMP
8	3+	3	8	NWFl Bl/LrW*	II 196
8	3+	3	11	EP	II 195
8	3+	3+	8+	Ms.chin	II 176
8	3+	3+	12	SE( ERc	II 190
8	4-	2+	11-	SSEWk W'TSfX[3] E'TIv	II 94
8	4	3-	11+		II 122
8	4	3+	8+	Bl/WSW Bl=SE MS'E'Vl*	II 144
8+	3	2+	6+	NNEX WNWX W'TTIE E'TTIE	II 91
8+	4	2+	12+	BlsRdW'T' BlsRdE'T' Bls/W	II 203
8+	4	3+	7	Bl/WSW	II 181
8+	4	3+	10+	WNWX ESEX*	II 155
8+	4	3+	12+	Bl/SW NWFl NNEX*	II 168
8+	4	4-	7+	EP	II 182
8+	4	4	8-	NWX* M'S'Pt Bl/SW NWFl	II 141
8+	4	4	8+	NNERc E'TTIE	II 163
8+	4+	4+	10+	C	II 16
8+	4+	6-	10+	C	II 24
8+	5-	5-	10+	VgNE*	II 21
8+	5-	5+	10	E'TTIE	II 77
8+	7	7-	11-	HgSE* HgSW NDd	II 32
9-	2	2	7	Bl/W	II 189
9-	2	3	12	ESEX* Bl/W NWFl*	II 154
9-	3-	3-	11-	SEBl*	II 110
9-	3	3-	12-	WNWX*	II 116
9-	3+	3+	10+	Bl/W SSWX SSEX	II 187
9-	3+	4	9+	NNEX ESEX*	II 136
9-	4-	3+	10+	C SWBl*	II 90
9-	4	4-	9-		II 59
9-	4+	4	6	NWWk NEWk SWBl SSWX*	II 84
9-	5-	4	8	MsSW Ms'N'of'ONE'Vl NEWk WNWX	II 85
9-	5-	4+	11-	SSEX M/NNW	II 131
9-	5-	5-	10+		II 6
9-	5	4+	10		II 2
9-	5+	4+	10+	ENEWk E'TTIW	II 7
9-	6	5	8+	EBl	II 54
9-	6	5+	8+	E'TTIW	II 3
9	2+	2+	10-	D/NNW SEBl	II 112
9	3	3+	9-		II 115
9	3	2+	10-	W'TSfX[1]&SfDf[4] E'TIv BlRdE'T' LrWRc	II 201
9	3	2+	12-		II 98
9	4-	4-	9	SSEX	II 137
9	4-	5+	11		II 69
9	4	2+	8+	NNEX SSWX	II 114

# = confirmed update

FISHER-BROWN DATA

Provisional data in red

PLATE ORDER					
STAMP	a	b	c	d	DETAILS NOTED
II 66	11	4+	4+	10	EBI 'JI'Re/S
II 67	10-	6+	5	10	BrNW BrNE BrPt
II 68	11-	4+	5-	11-	ET'SfDf[3]
II 69	9	4-	5+	11	
II 70	10+	4	5-	7-	EBI SWBI
II 71	10-	5	5-	9-	
II 72	10	5-	4+	9-	
II 73	10	4	5+	9	
II 74	11-	5-	5-	9	Br'PO'Pt
II 75	11	1+	2+	9-	MNW MSE SWRc? SERc? NEWk
II 76	9	6+	4	11+	C NWBI
II 77	8+	5-	5+	10	E'T'IE
II 78	10+	3+	4	8-	SERc
II 79	9+	4+	4-	10+	MsSW* NWWk
II 80	11-	5+	5+	7	
# II 81	10	5+	4	6+	NWWk PtWk NEWk
II 82	12+	4+	3	6+	ESERc
II 83	11	5-	5	9+	SEWk
II 84	9-	5-	4	6	NWWk NEWk SWBI SSWX*
II 85	9-	4+	4	8	MsSW Ms'N'of ONE'VI NEWk WNWX
# II 86	9+	4+	5-	10-	
II 87	9	5+	5	6+	C NWBI SWBI* 'OST'PtBI
II 88	9+	4-	5-	8	C
II 89	7+	5	4+	11-	
II 90	9-	4-	3+	10+	C SWBI*
II 91	8+	3	2+	6+	NNEX WNWX W'T'IE E'T'IE
II 92	11	4+	4-	8	
II 93	11	3	2+	11+	MsNE MsSE
II 94	8	4-	2+	11-	SSEWk W'T'SfX[3] E'T'IV
II 95	10+	3+	3	6+	
II 96	7+	4+	4	11+	NNEX E'T'IE
II 97	10	4-	3+	10-	
II 98	9	3	3+	12-	
II 99	10	4+	4-	8+	
II 100	10+	3	4-	9-	NNWX NEX
II 101	11-	5+	5+	8+	WNWX
II 102	10+	3	2+	8-	
II 103	10	2+	3	9	E'T'IW
II 104	10+	4+	4+	8	ESEX
II 105	10	4	3+	9+	SSEX WNWX
II 106	10+	4	4-	8	ESEBI WNWX
II 107	10	3+	4+	10+	ESEX MNW MSW
II 108	8-	3	3+	11+	SEBI

REARRANGED INTO NUMERICAL ORDER					
a	b	c	d	DETAILS NOTED	STAMP
9	4	3+	7-	BI/W	II 192
9	4	4-	11-	VgNE	II 19
9	4	4-	12	EP Bls/E Bls/W	II 204
9	5+	5	6+	C NWBI SWBI* 'OST'PtBI	II 87
9	5+	5	10+	BlsNW BlsSW	II 42
9	5+	6	8+	C	II 12
9	6+	4	11+	C NWBI	II 76
9	6+	6+	9	NWBI	II 46
9+	2	2-	7+	NWfI BI/WSW NNWSko	II 158 #
9+	2+	2	7+	BISW CnSE	II 139
9+	2+	2+	10		II 162
9+	3	1+	10-	BI/W	II 146
9+	3+	3+	8	BI/W	II 202
9+	3+	4-	10-	ENEX*	II 119
9+	3+	7-	8+	C VgSE NEWk	II 14
9+	3+	7	8+	HgVI* NEWk E'T'TIW	II 11
9+	4-	4	8+	NEX	II 150
9+	4-	5-	8	C	II 88
9+	4	4-	9+	SSWX D.SSE	II 109
9+	4	4+	9	SSEX	II 128
9+	4	5	10		II 58
9+	4+	4-	10+	MsSW* NWWk	II 79
9+	4+	5-	10-		II 86 #
9+	4+	6+	11+		II 5
9+	5-	7	10+		II 34
9+	5+	4+	11-	NWfI SSEX	II 31
9+	6+	4+	10+	C	II 10
9+	7-	7-	8+		II 18
10-	1+	1+	7+	WBI SSWX	II 132
10-	1+	2-	7	BI/WSW	II 170
10-	2	2	7-	BI=SW	II 161
10-	2+	3-	11	NNWX Sc.WSW D.ESE NNEX ESEX	II 120
10-	3	4-	10	W'T'SfX[1] E'T'IE	II 160
10-	3	4	7+		II 121
10-	3+	3	8+		II 138
10-	3+	4-	8+		II 1a
10-	3+	4-	8+	Re*	II 1b
10-	4-	3+	8-	SSWX MsSE 'PE'VIWk	II 135
10-	4-	3+	9+	BI/W Cn	II 153
10-	4	4-	12-		II 123
10-	4	4	9+	C E'T'IE	II R,4
10-	4+	3+	8	BI/W BI.'ON'VI BI=SE*	II 140
10-	4+	4	10		II 22

# = confirmed update

FISHER-BROWN DATA

Provisional data in red

PLATE ORDER					
STAMP	a	b	c	d	DETAILS NOTED
II 109	9+	4	4−	9+	SSWX D.SSE
II 110	9−	3−	3−	11−	SEBl*
II 111	12−	4+	4−	5−	ESERc ENEX NWX
II 112	9	2+	2+	10−	D/NNW SEBl
II 113	10	2	2+	7+	ESEX SEBl
II 114	9	4	2+	8+	NNEX SSWX
II 115	9	3	2+	9−	
II 116	9−	3	3−	12−	WNWX*
II 117	13+	4	3	10	NNWX
II 118	11−	3	2	9	NNWX*
II 119	9+	3+	4−	10−	ENEX*
II 120	10−	2+	3−	11	NNWX Sc.WSW D.ESE NNEX ESEX
II 121	10−	3	4	7+	
II 122	8	4	3−	11+	
II 123	10−	4	4−	12−	
II 124	11	2+	2+	12+	Re SSWX
II 125	11	3+	4−	9	MSE* NEX*
II 126	11+	4+	4+	10−	ENEX
II 127	11+	3+	3	10	ENEX NNWX W'TIv
II 128	9+	4	4+	9	SSEX
II 129	11+	4	5−	8−	E'TTIE NWX
II 130	11	4−	3+	9+	SSEX* NNEX ENEX
II 131	9−	5−	4+	11−	SSEX M/NNW
II 132	10−	1+	1+	7+	WBl SSWX
II 133	12+	2−	2+	9	SSEX*
II 134	12	2	2	10	ESEX NNWX NNEX*
II 135	10−	4−	3+	8−	SSWX MsSE 'PE'VlWk
II 136	9−	3+	4	9+	NNEX ESEX*
II 137	9	4−	4−	9	SSEX
II 138	10−	3+	3	8+	
II 139	9+	2+	2	7+	BlSW CnSE
II 140	10−	4+	3+	8	Bl/W Bl.'ON'Vl Bl=SE*
II 141	8+	4	4	8−	NWX* M'S'Pt Bl/SW NWFl
II 142	14−	4+	2	9+	SWAb
II 143	14−	4−	4	10+	Bl/W ESEX*
II 144	8	4	3+	8+	Bl/WSW Bl=SE MS'E'Vl*
II 145	11−	2+	1+	9	Bl/WSW Bl/ESE
II 146	9+	3	1+	10−	Bl/W
II 147	10+	4	3+	9+	NNEX*
II 148	10+	2−	2	9−	
II 149	10	5−	4	8−	Bl/E Bl/SW NWFl*
II 150	9+	4−	4	8+	NEX
II 151	10	2	2	10	NNWX BlSW

REARRANGED INTO NUMERICAL ORDER					
a	b	c	d	DETAILS NOTED	STAMP
10−	4+	7−	11+	SSEX SSWRc	II 30
10−	5	5−	9−		II 71
10−	6−	6	8−	NWBl SWBl NWFl	II 43
10−	6+	5	10	BrNW BrNE BrPt	II 67
10−	6+	5+	8+		II 48
10−	6+	6−	9−	C BlNW WSWX*	II 25
10−	7	4	9−	HgSE HgSW	II 28
10	2	1+	11+		II 175
10	2	2	9	E'TTIE	II 172
10	2	2	10	NNWX BlSW	II 151
10	2	2+	7+	ESEX SEBl	II 113
10	2+	2	7	Bl/LrW	II 169
10	2+	2+	12+	W'TSfsX[2]&[3]	II 159
10	2+	3	9	E'TTIW	II 103
10	2+	4−	9+	ESEX Bl/SW	II 152
10	3+	3	10+	BlSRdW'T' BlSRdE'T'	II 200
10	3+	4+	10+	ESEX MNW MSW	II 107
10	4−	3+	10−		II 97
10	4−	5−	7+	SEX	II 184
10	4	3+	9+	SSEX WNWX	II 105
10	4	4−	11+	C W% E'TTIE	II R,6
10	4	4	7+	NNEX	II 191
10	4	4+	8+	WNWX	II 171
10	4	5+	9		II 73
10	4+	4−	8+		II 99
10	4+	4	9	C	II 185
10	5−	4	8−	Bl/E Bl/SW NWFl*	II 149
10	5−	4+	9−		II 72
10	5+	4	6+	NWWk PtWk NEWk	II 81
10	6−	5	9+	'E'PtWk	II 33
10	6−	5+	10−	ESEWk W'TTIE E'TTIE	II 17
10+	2−	2	9−		II 148
10+	2	1+	6	EP E'Tthick	II R,3
10+	3	2+	8−		II 102
10+	3	4−	9−	NNWX NEX	II 100
10+	3+	3	6+		II 95
10+	3+	4	8−	SERc	II 78
10+	3+	4	9+	WSWBl ENEX <b>H<sub>z</sub>MSW</b>	II 166
10+	4	3+	9+	C VgNE VgSE	II 27
10+	4	3+	9+	NNEX*	II 147
10+	4	4−	8	ESEBl WNWX	II 106
10+	4	5−	7−	EBl SWBl	II 70
10+	4	5−	9+		II 51

#

# = confirmed update

FISHER-BROWN DATA

Provisional data in red

PLATE ORDER					
STAMP	a	b	c	d	DETAILS NOTED
II 152	10	2+	4-	9+	ESEX Bl/SW
II 153	10-	4-	3+	9+	Bl/W Cn
II 154	9-	2	3	12	ESEX* Bl/W NWFl*
II 155	8+	4	3+	10+	WNWX ESEX*
II 156	11	2	2-	11	ENEX W'T'fIW E'T'fIE
II 157	6+	3+	4	8	Bl/WSW SSEX* D.WNW
II 158	9+	2	2-	7+	NWFl Bl/WSW NNWSko
II 159	10	2+	2+	12+	W'T'SfsX[2]&[3]
II 160	10-	3	4-	10	W'T'SfX[1] E'T'fIE
II 161	10-	2	2	7-	Bl=SW
II 162	9+	2+	2+	10	
II 163	8+	4	4	8+	NNERc E'T'fIE
II 164	7	4-	4	8+	E'T'fIE
II 165	7	2	2	8+	WSWX
II 166	10+	3+	4	9+	WSWBl ENEX HzMSW
II 167	8-	4	3+	9	NNEX M.neck
II 168	8+	4	3+	12+	Bl/SW NWFl NNEX*
II 169	10	2+	2	7	Bl/LrW
II 170	10-	1+	2-	7	Bl/WSW
II 171	10	4	4+	8+	WNWX
II 172	10	2	2	9	E'T'fIE
II 173	10+	4+	4	11	NNWRc
II 174	7+	4	2	9	E'T'fIE NNWDd
II 175	10	2	1+	11+	
II 176	8	3+	3+	8+	Ms.chin
II 177	7+	4	2	9+	
II 178	8-	3+	3+	8-	NNWX ESEX
II 179	7	3	3	9	W'T'SfX[4] WSWBl
II 180	11-	4-	4-	9	W'T'fIE EP
II 181	8+	4	3+	7	Bl/WSW
II 182	8+	4	4-	7+	EP
II 183	7+	3+	4+	9-	WSWBl
II 184	10	4-	5-	7+	SEX
II 185	10	4+	4	9	C
II 186	8	2	2	10	SSWX* SSEX*
II 187	9-	3+	3+	10+	Bl/W SSWX SSEX
II 188	7	2	3	9+	SSWX Bl/W
II 189	9-	2	2	7	Bl/W
II 190	8	3+	3+	12	SE( ERc
II 191	10	4	4	7+	NNEX
II 192	9	4	3+	7-	Bl/W
II 193	6	4-	4+	9+	NWFl* EP Bls/LrW
II 194	7+	3	2+	11-	LrWBl NRc EP NERd

REARRANGED INTO NUMERICAL ORDER					
a	b	c	d	DETAILS NOTED	STAMP
10+	4+	4	11	NNWRc	II 173
10+	4+	4+	8	ESEX	II 104
10+	4+	6-	9	C	II 13
10+	5-	4	11		II 65
10+	5-	5	11-	NNWWk	II 35
10+	5+	4+	9	C SSWWk	II 26
10+	5+	5	9+		II 61
10+	6	5-	9+	EBI*	II 56
10+	6+	5+	9+	C M/ENE	II 8
10+	7-	6+	8+		II 47
11-	2+	1+	9	Bl/WSW Bl/ESE	II 145
11-	3	2	9	NNWX*	II 118
11-	4-	4-	9	W'T'fIE EP	II 180
11-	4+	4	11	NWBl	II 53
11-	4+	5-	11-	E'T'SfDf[3]	II 68
11-	5-	5-	8+		II 50
11-	5-	5-	9	Br'PO'Pt	II 74
11-	5+	5+	7		II 80
11-	5+	5+	8+	WNWX	II 101
11-	6	4	8+		II 49
11-	6+	4+	11+		II 44
11	1+	2+	9-	MNW MSE SWRc? SERc? NEWk	II 75
11	2	2-	11	ENEX W'T'fIW E'T'fIE	II 156
11	2+	2+	12+	Re SSWX	II 124
11	3	2+	11+	MsNE MsSE	II 93
11	3+	4-	9	MSE* NEX*	II 125
11	4-	3+	9+	SSEX* NNEX ENEX	II 130
11	4-	6+	12+		II 64
11	4	4-	10	NNEX W'T'fIE E'T'fIE	II R,1
11	4+	4-	8		II 92
11	4+	4+	10	EBI 'Jl'Re/S	II 66
11	5-	4	8+		II 57
11	5-	5-	9+	NWBl*	II 52
11	5-	5	9+	SEWk	II 83
11	6	5+	9+	NWBl	II 60
11+	2	2	9	SSWX W'T'SfX[3] E'T'SfsX[1]&[4]	II R,2
11+	3+	3	10	ENEX NNWX W'T'fIv	II 127
11+	4	5-	8-	E'T'fIE NWX	II 129
11+	4+	4+	10-	ENEX	II 126
11+	4+	5	9	EBI NWBl	II 62
11+	4+	6+	8		II 40
11+	5-	5-	9		II 37
11+	5+	7+	8-	ESEX* HgVl 'E'fIPt	II 45

# = confirmed update

FISHER-BROWN DATA

Provisional data in red

PLATE ORDER					
STAMP	a	b	c	d	DETAILS NOTED
II 195	8	3+	3	11	EP
II 196	8	3+	3	8	NWFl Bl/LrW*
II 197	12−	3+	2+	8	NNERc ENEX BlsRdW'T' BlsRdE'T' BlsLrW
II 198	7+	3+	3−	11	C ERc SSEX BlRdE'T' BlUrW
II 199	6+	3	3	9	C NNEX* EP D.NER12
II 200	10	3+	3	10+	BlsRdW'T' BLSRdE'T'
II 201	9	3	2+	10−	W'T'SfX[1]&SfDf[4] E'T'Iv BlRdE'T' LrWRc
II 202	9+	3+	3+	8	Bl/W
II 203	8+	4	2+	12+	BlsRdW'T' BlsRdE'T' Bls/W
II 204	9	4	4−	12	EP Bls/E Bls/W
II R,1	11	4	4−	10	NNEX W'T'TlE E'T'TlE
II R,2	11+	2	2	9	SSWX W'T'SfX[3] E'T'SfsX[1]&[4]
II R,3	10+	2	1+	6	EP E'I'thick
II R,4	10−	4	4	9+	C E'T'TlE
II R,5	13+	3+	4	8−	
II R,6	10	4	4−	11+	C W% E'T'TlE

IJ

IJ 1a	9+	4+	6−	8+	
IJ 1b	9+	4+	6−	8+	
IJ 2	10−	5−	4+	9	
IJ 3	8+	5−	6+	10	
IJ 4	8+	4+	5+	9	ENEWk
IJ 5	8+	4+	6+	9−	HgSW* 'T'TlW
IJ 6	9−	5	5	8+	DNE
IJ 7	7+	5+	2+	10−	ESEX
IJ 8	10−	5	6	8+	C
IJ 9	8+	3	3	10	C SSEX
IJ 10	9+	4	3	7+	C MSE* 'T'TlW 'J'Sq
IJ 11	10	4−	5+	8+	ENEWk
IJ 12	9+	5+	4+	8	C 'J,'Fl
IJ 13	10	5	7−	7+	C NWFl ENEWk
IJ 14	10−	4+	6−	8	C
IJ 15	11−	5	4+	7+	C SDd 'J,'Fl ENEX
IJ 16	10−	3+	5	9−	C SDd
IJ 17	9+	4−	6+	9	SWWk SEWk
IJ 18	10−	6+	7	8+	'J,'FlWk ENEWk HgSW*
IJ 19	9	5−	6−	7+	'J,'Fl ESESko
IJ 20	10−	3+	3	9−	'J,'Fl&Dd
IJ 21	6+	4−	4+	8−	VgNE SEWk 'T'TlE
IJ 22	10	5−	5	8	'T'Dd 'J,'Fl
IJ 23	8+	5	6	7+	SWBl* VgSE*
IJ 24	9+	4	3+	7−	C NWFl
IJ 25	9+	6−	3−	7+	C 'J,'Fl&Dd NWFl* ESEX*

REARRANGED INTO NUMERICAL ORDER

a	b	c	d	DETAILS NOTED	STAMP
11+	5+	7+	10−	VgNE* VgSE Bl/E	II 41
11+	6−	7+	7+	NWBl NEWk Br'GE'Pt	II 39
11+	7−	7+	9+	ENEX* E'T'TlW	II 36
12−	3+	2+	8	NNERc ENEX BlsRdW'T' BlsRdE'T' BlsLrW	II 197
12−	4	4+	9+	C	II 15
12−	4	5	10−	MsNW MsPt	II 63
12−	4+	4−	5−	ESERc ENEX NWX	II 111
12−	6	4+	9		II 55
12	2	2	10	ESEX NNWX NNEX*	II 134
12	5	7+	9+	NWBl	II 38
12+	2−	2+	9	SSEX*	II 133
12+	4+	3	6+	ESERc	II 82
13+	3+	4	8−		II R,5
13+	4	3	10	NNWX	II 117
14−	4−	4	10+	Bl/W ESEX*	II 143
14−	4+	2	9+	SWAb	II 142

6−	4−	4−	11		IJ 89
6	3+	2	12	NEX ESEX ERc% LrWBl SE(	IJ 197
6	6	2+	12+	WSWX NRc-Re ERc%	IJ 194
6+	3+	2+	8+	C NWFl	IJ 201
6+	4−	4+	8−	VgNE SEWk 'T'TlE	IJ 21
6+	4	5+	10+	NWX* SSEWk*	IJ 190
7−	3+	3−	10	PhFl/SSW MSE*	IJ 195
7+	2	3−	9		IJ 189
7+	3+	3−	7		IJ 193
7+	5+	2+	10−	ESEX	IJ 7
8−	2	2+	10−	ESEX	IJ 175
8−	4	3	10−	Bl/W	IJ 136
8−	4+	3	9−	'J'TlE EP	IJ 180
8	2+	3	8−	SSWX SERc NNWX ESESko	IJ 116
8	3+	4	7	WNWX M.NNE	IJ 103
8	4+	3+	7+	NNEX* ESEX	IJ 105
8	4+	3+	8+	ESEX	IJ 99
8	5−	4+	10	NWWk	IJ 135
8+	2	2+	12+	SE(	IJ 188
8+	3	3	10	C SSEX	IJ 9
8+	3	4	7+	SWBl	IJ 59
8+	3+	2+	10+	NNWX	IJ 157
8+	4−	2+	8−		IJ 167
8+	4−	3	11−	EP Bl/W	IJ 203
8+	4−	4+	7		IJ 79
8+	4	6−	7	HgSW HgSE VgNE Bl/N	IJ 28

IJ

# = confirmed update

FISHER-BROWN DATA

Provisional data in red

PLATE ORDER							
	STAMP	a	b	c	d	DETAILS NOTED	
#	IJ 26	10-	4+	6-	7+	C HgSW* VgNE close VgSE close	
	IJ 27	11	5+	5+	8+	C VgNE VgSE SEWk 'J,'Fl	
	IJ 28	8+	4	6-	7	HgSW HgSE VgNE Bl/N	
	IJ 29	8+	5-	5+	8	HgSW NWX	
	IJ 30	9+	5+	6	10+	NEWk ESEX	
	IJ 31	10+	5+	6	7+	'T'TIW	
	IJ 32	9	4-	4+	6+	HgSW HgSE ESEWk NDd	
	IJ 33	9	6+	6+	7+	NWBl* 'E'PtWk	
	IJ 34	10	5	7-	8	VgNE NNEX	
	IJ 35	11	5-	5	8+	HgSE? NWFl?	
	IJ 36	11+	8+	5-	7+	'J,'Fl ENEX*	
	IJ 37	11+	5+	5+	8-	'J,'FlWk	
	IJ 38	11+	4+	6+	8+	'J,'Fl NWWk ESEX	
	IJ 39	11	5	6	9-		
	IJ 40	11+	5	7+	9	'J,'Fl Bl/E	
	IJ 41	11+	5	5+	7+	NNEWk	
	IJ 42	9+	4+	6+	8	NWBl SWBl M/ENE	
	IJ 43	10-	6-	5-	7+	NWBl WNWx	
	IJ 44	9+	5+	6-	9+	'J,'Fl NWFl	
	IJ 45	10	6-	6+	7+	HgSW* Hg'Y'Vl HgSE	
	IJ 46	10	5-	6	9	'J,'Fl	
	IJ 47	10-	6	7+	7+		
	IJ 48	10	5	5-	7+	NEWk 'E'FlPt	
	IJ 49	9+	5+	4+	7		
	IJ 50	10+	5-	4+	9-		
	IJ 51	11+	6+	5-	8+	NEWk	
	IJ 52	10+	4+	4+	8		
	IJ 53	9+	5+	4	9+	'J'Dd?	
	IJ 54	9+	6	5-	7		
	IJ 55	11+	5	4+	8+	EBl 'E'FlPt	
	IJ 56	11+	5	5-	6	NWBl NEBl*	
	#	IJ 57	10-	4-	4+	8	WRc ERc WNWx Br'POS'Pt NNEBk Bl/E SWk/'PE'Vl D/'E'of'ONE'&M/'N'of'PEN'Vl
		IJ 58	9+	6	5+	6	
		IJ 59	8+	3	4	7+	SWBl
		IJ 60	10+	5-	5-	10+	NWBl SWBl NEWk
		IJ 61	11-	5	4	9-	
		IJ 62	12-	4+	4	10-	MsNW
		IJ 63	10+	4+	5-	9+	MsNW
		IJ 64	10+	5-	4-	9	
		IJ 65	10-	5-	4	8	SEWk
IJ 66		11+	5-	4	7-	NWWk NEWk	
IJ 67		12-	5-	4	8+	BrNW BRPt BrNE	

REARRANGED INTO NUMERICAL ORDER					
a	b	c	d	DETAILS NOTED	STAMP
8+	4+	5+	9	ENEWk	IJ 4
8+	4+	6+	9-	HgSW* 'T'TIW	IJ 5
8+	5-	5-	10+	NWWk 'PO'PtWk NEWk SEBl* SWBl*	IJ 84
8+	5-	5+	8	HgSW NWX	IJ 29
8+	5-	6+	10		IJ 3
8+	5	6	7+	SWBl* VgSE*	IJ 23
8+	5+	4-	7+		IJ 71
9-	2-	3	10	EP	IJ 154
9-	2+	3+	5+	ESEX	IJ 102
9-	3-	3+	8	EP	IJ 178
9-	3+	5-	10-		IJ 202
9-	4-	2+	7-	WSWX 'T'TIE 'J'TIW	IJ 141
9-	4-	2+	11+	C SE(	IJ 199
9-	4-	3	13	SSEX*	IJ 204
9-	4-	3+	8+	WSWX* Bl/NW <b>ESEsko</b>	IJ 144
9-	4-	4	9	ESEX	IJ 128
9-	4	2+	7+		IJ 153
9-	4	3	9-	LrERc <b>ESEsko</b>	IJ 184
9-	4+	4+	7-		IJ 123
9-	5-	3	9-	ESEX*	IJ 171
9-	5	5	8+	DNE	IJ 6
9-	5	5+	4+	SWBl NWWk NEWk	IJ 85
9-	6+	3+	8-		IJ 70
9	2	2+	6+	Bl/W	IJ 161
9	2	2+	11+	NNEX* M.'J'	IJ 148
9	3-	5-	8		IJ 77
9	3+	2+	8	Bl/NW	IJ 179
<b>9</b>	<b>4-</b>	<b>3+</b>	<b>8+</b>		<b>IJ 183</b>
9	4-	3+	9+	Re 'J'SfDf[2]	IJ 140
9	4-	4+	6+	HgSW HgSE ESEWk NDd	IJ 32
9	4	4-	9+	C WP	IJ R,4
9	4+	4	9+		IJ 69
9	5-	6-	7+	'Ji'Fl ESEsko	IJ 19
9	5	4	6+	NWWk 'T'TIW	IJ 81
9	5+	3	9+	SSEX*	IJ 168
9	6+	6+	7+	NWBl* 'E'PtWk	IJ 33
9+	2	3+	12+		IJ 169
9+	3-	4+	9	NNWX	IJ 127
9+	3	4-	10+	C MSE*	IJ 90
9+	3	4	11+	SE(	IJ 177
9+	3	4+	6+	'T'TIE 'J'TIE	IJ 91
9+	4-	2+	8		IJ 138
9+	4-	3-	7+	'E'of'ONE'VISfAb[3]	IJ 124

# = confirmed update

FISHER-BROWN DATA

Provisional data in red

PLATE ORDER					
STAMP	a	b	c	d	DETAILS NOTED
IJ 68	10+	4+	4+	8+	NWWk NEWk
IJ 69	9	4+	4	9+	
IJ 70	9−	6+	3+	8−	
IJ 71	8+	5+	4−	7+	
IJ 72	10−	5	4−	7+	MSW
IJ 73	9+	5+	4	8+	'T'TIW
IJ 74	11−	5	5−	8+	
IJ 75	10	2+	4	8	
IJ 76	11	7	4+	8+	C NWBl*
IJ 77	9	3−	5−	8	
IJ 78	10	4+	4−	8+	
IJ 79	8+	4−	4+	7	
IJ 80	9+	4	5+	5+	NWWk NEWk
IJ 81	9	5	4	6+	NWWk 'T'TIW
IJ 82	11+	4+	4+	6+	NWWk
IJ 83	9+	4	4+	8+	Re
IJ 84	8+	5−	5−	10+	NWWk 'PO'PtWk NEWk SEBl* SWBl*
IJ 85	9−	5	5+	4+	SWBl NWWk NEWk
IJ 86	11−	4	4+	8+	MsSW*
IJ 87	11+	5+	4+	6	C
IJ 88	9+	4+	3+	9−	C
IJ 89	6−	4−	4−	11	
IJ 90	9+	3	4−	10+	C MSE*
IJ 91	9+	3	4+	6+	'T'TlE 'J'TlE
IJ 92	10	4−	6+	6	'J'Dd SERc
IJ 93	11−	3	4−	5+	'T'TlE SSWX*
IJ 94	12	2+	3+	9	NNWX NEX
IJ 95	10−	4+	4	10	
IJ 96	10−	4+	3+	7+	NWX NEX
IJ 97	10−	2+	4−	10+	
IJ 98	10+	3+	5	9	'T'TIW
IJ 99	8	4+	3+	8+	ESEX
IJ 100	10	3	3+	8+	Ms.Vl
IJ 101	10+	6+	3+	10	
IJ 102	9−	2+	3+	5+	ESEX
IJ 103	8	3+	4	7	WNWX M.NNE
IJ 104	11	4+	3+	10−	
IJ 105	8	4+	3+	7+	NNEX* ESEX
IJ 106	10+	4+	3+	8+	WSWX
IJ 107	10	4−	3+	7+	WSWX NEX ESEX*
IJ 108	9+	4	3	10	
IJ 109	10+	4+	4	9+	WNWX* M.'P'Vl
IJ 110	13+	3+	4−	10−	NNWX NNEX

REARRANGED INTO NUMERICAL ORDER					
a	b	c	d	DETAILS NOTED	STAMP
9+	4−	3−	10	ERc% BlRd'I Bl/W	IJ 200
9+	4−	3+	11+	'T'SfX[1] MNE	IJ 155
9+	4−	6+	9	SWWk SEWk	IJ 17
9+	4	2+	10	HzL/SSE	IJ 192
9+	4	3−	6−	ESEX* NNEX*	IJ 111
9+	4	3	7+	C MSE* 'T'TIW 'J'Sq	IJ 10
9+	4	3	10		IJ 108
9+	4	3+	7−	C NWFl	IJ 24
9+	4	3+	10+	C W% 'J'TIW	IJ R,6
9+	4	4+	8+	Re	IJ 83
9+	4	5+	5+	NWWk NEWk	IJ 80
9+	4+	3+	9−	C	IJ 88
9+	4+	6−	8+		IJ 1a
9+	4+	6−	8+		IJ 1b
9+	4+	6+	8	NWBl SWBl M/ENE	IJ 42
9+	5+	3	10+	C NNEX EP M.ESE*	IJ 198
9+	5+	4	8+	'T'TIW	IJ 73
9+	5+	4	9+	'J'Dd?	IJ 53
9+	5+	4+	7		IJ 49
9+	5+	4+	8	C 'J.'Fl	IJ 12
9+	5+	6−	9+	'J.'Fl NWFl	IJ 44
9+	5+	6	10+	NEWk ESEX	IJ 30
9+	6−	3−	7+	C 'J.'Fl&Dd NWFl* ESEX*	IJ 25
9+	6	5−	7		IJ 54
9+	6	5+	6		IJ 58
10−	1+	3	9−	'T'TIW Bl/W	IJ 132
10−	2+	3−	9−	ESEX	IJ 170
10−	2+	3	8+		IJ 134
10−	2+	3	9+	SSWX SSEX 'T'SfDf[2] D.T'J'Sf[3]	IJ 145
10−	2+	4−	10+		IJ 97
10−	3+	2+	10	ENERc?	IJ 164
10−	3+	3	9−	'J.'Fl&Dd	IJ 20
10−	3+	3+	10	'T'lv-SfX[3]	IJ 112
10−	3+	4−	10−	Bl/NW NERd	IJ 142
10−	3+	5	9−	C SDd	IJ 16
10−	4−	3+	11−	Bl/NW	IJ 131
10−	4−	4+	8	WRc ERc WNWX Br'POS'Pt NNEBk Bl/E SWk/'PE'Vl D/'E'of'ONE'&M/'N'of'PEN'Vl	IJ 57
10−	4	2+	8+		IJ 182
10−	4+	2+	9	ESEX	IJ 143
10−	4+	3+	7+	NWX NEX	IJ 96
10−	4+	4	10		IJ 95
10−	4+	6−	7+	C HgSW* VgNE close VgSE close	IJ 26

#

#

#

#

#

#

#



# = confirmed update

FISHER-BROWN DATA

Provisional data in red

PLATE ORDER						
	STAMP	a	b	c	d	DETAILS NOTED
	IJ 111	9+	4	3-	6-	ESEX* NNEX*
	IJ 112	10-	3+	3+	10	'T'Iv-SfX[3]
	IJ 113	12	3+	4+	11-	NWX* ENEX*
	IJ 114	11+	4	4-	10+	NWX LrWRc
	IJ 115	12+	3	3	7	
#	IJ 116	8	2+	3	8-	SSWX SERc NNWX ESESko
	IJ 117	12-	4-	3+	10	
	IJ 118	11+	3	3	7	ENEX
	IJ 119	10+	5-	4-	10-	SSWX MNE*
	IJ 120	10	3+	4	7	NNWX SSEX D/'N'of'PEN'Vl
	IJ 121	10	4	4	7+	SSWX SERc
	IJ 122	10	3+	3+	10	ENEX*
	IJ 123	9-	4+	4+	7-	
	IJ 124	9+	4-	3-	7+	'E'of'ONE'VlSfAb[3]
	IJ 125	11+	3	4-	9-	ESEWk
	IJ 126	13	5-	4+	11+	SSWX SSEX ESEX
	IJ 127	9+	3-	4+	9	NNWX
#	IJ 128	9-	4-	4	9	ESEX
	IJ 129	10+	4+	4+	9	SSWX
	IJ 130	10	4+	4	10-	WNWX 'T'TlW
#	IJ 131	10-	4-	3+	11-	Bl/NW
	IJ 132	10-	1+	3	9-	'T'TlW Bl/W
#	IJ 133	10+	2-	3	8-	M/NNW NNEX SSEX ESEX
	IJ 134	10-	2+	3	8+	
	IJ 135	8	5-	4+	10	NWWk
	IJ 136	8-	4	3	10-	Bl/W
	IJ 137	10	3+	2+	9-	NNWX
	IJ 138	9+	4-	2+	8	
	IJ 139	11+	2-	3-	10-	Bl/NW CnSW
#	IJ 140	9	4-	3+	9+	Re 'J'SfDf[2]
	IJ 141	9-	4-	2+	7-	WSWX 'T'TlE 'J'TlW
	IJ 142	10-	3+	4-	10-	Bl/NW NERd
#	IJ 143	10-	4+	2+	9	ESEX
#	IJ 144	9-	4-	3+	8+	WSWX* Bl/NW <b>ESESko</b>
#	IJ 145	10-	2+	3	9+	SSWX SSEX 'T'SfDf[2] D.T'J'Sf[3]
	IJ 146	10	5	4-	6-	'J'small NNWX
	IJ 147	10+	4	3-	8+	ESEX* 'T'TlE
	IJ 148	9	2	2+	11+	NNEX* M.'J'
#	IJ 149	10	4	3-	9+	'T'SfX[4] 'J'TlW
	IJ 150	10	3+	3	11-	SSEX
#	IJ 151	12+	2	3+	10	NNWX SSEX 'T'SfX[4]
	IJ 152	12	2-	2+	7+	'T'SfAb[4]
#	IJ 153	9-	4	2+	7+	

REARRANGED INTO NUMERICAL ORDER						
	a	b	c	d	DETAILS NOTED	STAMP
	10-	4+	6-	8	C	IJ 14
	10-	5-	4	8	SEWk	IJ 65
	10-	5-	4+	9		IJ 2
	10-	5	4-	7+	MSW	IJ 72
	10-	5	6	8+	C	IJ 8
	10-	6-	5-	7+	NWBl WNWX	IJ 43
	10-	6	7+	7+		IJ 47
	10-	6+	7	8+	'J,'FlWk ENEWk HgSW*	IJ 18
	10	2-	2	9+	SSWX*	IJ 162
	10	2	3	6	EP SEX	IJ R,3
	10	2	3	11+	NNWX	IJ 172
	10	2+	3	11	ESESko NWFl*	IJ 160
	10	2+	4	8		IJ 75
	10	3	3+	8+	Ms.Vl	IJ 100
	10	3+	2+	9-	NNWX	IJ 137
	10	3+	3	11-	SSEX	IJ 150
	10	3+	3	12-		IJ 191
	10	3+	3+	10	ENEX*	IJ 122
	10	3+	3+	11		IJ 181
	10	3+	4	7	NNWX SSEX D/'N'of'PEN'Vl	IJ 120
	10	4-	3+	7+	WSWX NEX ESEX*	IJ 107
	10	4-	5+	8+	ENEWk	IJ 11
	10	4-	6+	6	'J'Dd SERc	IJ 92
	10	4	3-	9+	'T'SfX[4] 'J'TlW	IJ 149 #
	10	4	3	9	Bl/NW 'J'Bl	IJ 163
	10	4	4	7+	SSWX SERc	IJ 121
	10	4+	2+	12	ENEX*	IJ 156
	10	4+	3	9	EP 'T'TlE SWX*	IJ R,1
	10	4+	4-	8+		IJ 78
	10	4+	4	10-	WNWX 'T'TlW	IJ 130
	10	5-	5	8	'T'Dd 'J,'Fl	IJ 22
	10	5-	6	9	'J,'Fl	IJ 46
	10	5	4-	6-	'J'small NNWX	IJ 146
	10	5	5-	7+	NEWk 'E'FlPt	IJ 48
	10	5	7-	7+	C NWFl ENEWk	IJ 13
	10	5	7-	8	VgNE NNEX	IJ 34
	10	6-	6+	7+	HgSW* Hg'Y'Vl HgSE	IJ 45
	10+	2-	3	8-	M/NNW NNEX SSEX ESEX	IJ 133 #
	10+	2+	2+	10-	SSWX UrERc D.ENE WNWX	IJ R,5 #
	10+	3+	5	9	'T'TlW	IJ 98
	10+	4	3-	8+	ESEX* 'T'TlE	IJ 147
	10+	4	3-	11-		IJ 174
	10+	4+	3+	8+	WSWX	IJ 106

# = confirmed update

FISHER-BROWN DATA

Provisional data in red

PLATE ORDER						
	STAMP	a	b	c	d	DETAILS NOTED
#	IJ 154	9−	2−	3	10	EP
	IJ 155	9+	4−	3+	11+	'TsfX[1] MNE
	IJ 156	10	4+	2+	12	ENEX*
#	IJ 157	8+	3+	2+	10+	NNWX
	IJ 158	11+	2	3	9+	
	IJ 159	12+	3	2+	8+	'TsfX[4]
	IJ 160	10	2+	3	11	ESEsko NWFl*
	IJ 161	9	2	2+	6+	Bl/W
	IJ 162	10	2−	2	9+	SSWX*
	IJ 163	10	4	3	9	Bl/NW 'J'Bl
	IJ 164	10−	3+	2+	10	ENERc?
#	IJ 165	11−	2−	3	7+	SSEX SSWX
	IJ 166	13−	4	1+	10+	ESEX SWX
#	IJ 167	8+	4−	2+	8−	
	IJ 168	9	5+	3	9+	SSEX*
	IJ 169	9+	2	3+	12+	
#	IJ 170	10−	2+	3−	9−	ESEX
	IJ 171	9−	5−	3	9−	ESEX*
	IJ 172	10	2	3	11+	NNWX
	IJ 173	12−	4	3+	12	NNEX
	IJ 174	10+	4	3−	11−	
	IJ 175	8−	2	2+	10−	ESEX
	IJ 176	12−	4+	3	8	
	IJ 177	9+	3	4	11+	SE(
	IJ 178	9−	3−	3+	8	EP
	IJ 179	9	3+	2+	8	Bl/NW
	IJ 180	8−	4+	3	9−	'J'TIE EP
	IJ 181	10	3+	3+	11	
	IJ 182	10−	4	2+	8+	
	IJ 183	9	4−	3+	8+	
#	IJ 184	9−	4	3	9−	LrERc ESEsko
	IJ 185	MISSING				
#	IJ 186	11−	3−	2	10+	NWFl ESEsko NNEX?
#	IJ 187	10+	6−	3+	9−	Bl/UrW
#	IJ 188	8+	2	2+	12+	SE(
	IJ 189	7+	2	3−	9	
	IJ 190	6+	4	5+	10+	NWX* SSEWk*
	IJ 191	10	3+	3	12−	
	IJ 192	9+	4	2+	10	HzL/SSE
	IJ 193	7+	3+	3−	7	
	IJ 194	6	6	2+	12+	WSWX NRc-Re ERc%
#	IJ 195	7−	3+	3−	10	PhFl/SSW MSE*
	IJ 196	12+	3+	2	11	NNEX 'T'TIE SW)

REARRANGED INTO NUMERICAL ORDER					
a	b	c	d	DETAILS NOTED	STAMP
10+	4+	4	9+	WNWX* M.'P'Vl	IJ 109
10+	4+	4+	8		IJ 52
10+	4+	4+	8+	NWWk NEWk	IJ 68
10+	4+	4+	9	SSWX	IJ 129
10+	4+	5−	9+	MsNW	IJ 63
10+	5−	4−	9		IJ 64
10+	5−	4−	10−	SSWX MNE*	IJ 119
10+	5−	4+	9−		IJ 50
10+	5−	5−	10+	NWBl SWBl NEWk	IJ 60
10+	5+	6	7+	'T'TIW	IJ 31
10+	6−	3+	9−	Bl/UrW	IJ 187
10+	6+	3+	10		IJ 101
11−	2−	3	7+	SSEX SSWX	IJ 165
11−	3−	2	10+	NWFl ESEsko NNEX?	IJ 186
11−	3	4−	5+	'T'TIE SSWX*	IJ 93
11−	4	4+	8+	MsSW*	IJ 86
11−	5	4	9−		IJ 61
11−	5	4+	7+	C SDd 'J.'Fl ENEX	IJ 15
11−	5	5−	8+		IJ 74
11	2+	3−	10−	SWX EP 'T'SfsX[2]&[3]&[4]	IJ R,2
11	4+	3+	10−		IJ 104
11	5−	5	8+	HgSE? NWFl?	IJ 35
11	5	6	9−		IJ 39
11	5+	5+	8+	C VgNE VgSE SEWk 'J.'Fl	IJ 27
11	7	4+	8+	C NWBl*	IJ 76
11+	2−	3−	10−	Bl/NW CnSW	IJ 139
11+	2	3	9+		IJ 158
11+	3	3	7	ENEX	IJ 118
11+	3	4−	9−	ESEWk	IJ 125
11+	4	4−	10+	NWX LrWRc	IJ 114
11+	4+	4+	6+	NWWk	IJ 82
11+	4+	6+	8+	'J.'Fl NWWk ESEX	IJ 38
11+	5−	4	7−	NWWk NEWk	IJ 66
11+	5	4+	8+	EBL 'E'FlPt	IJ 55
11+	5	5−	6	NWBl NEBl*	IJ 56
11+	5	5+	7+	NNEWk	IJ 41
11+	5	7+	9	'J.'Fl Bl/E	IJ 40
11+	5+	4+	6	C	IJ 87
11+	5+	5+	8−	'J.'FlWk	IJ 37
11+	6+	5−	8+	NEWk	IJ 51
11+	8+	5−	7+	'J.'Fl ENEX*	IJ 36
12−	4−	3+	10		IJ 117
12−	4	3+	12	NNEX	IJ 173

# = confirmed update

FISHER-BROWN DATA

Provisional data in red

PLATE ORDER					
STAMP	a	b	c	d	DETAILS NOTED
IJ 197	6	3+	2	12	NEX ESEX ERc% LrWBl SE(
IJ 198	9+	5+	3	10+	C NNEX EP M.ESE*
IJ 199	9-	4-	2+	11+	C SE(
IJ 200	9+	4-	3-	10	ERc% BlRd'T' Bl/W
IJ 201	6+	3+	2+	8+	C NWFl
IJ 202	9-	3+	5-	10-	
IJ 203	8+	4-	3	11-	EP Bl/W
IJ 204	9-	4-	3	13	SSEX*
IJ R,1	10	4+	3	9	EP 'T'TlE SWX*
IJ R,2	11	2+	3-	10-	SWX EP 'T'SfsX[2]&[3]&[4]
IJ R,3	10	2	3	6	EP SEX
IJ R,4	9	4	4-	9+	C WP
# IJ R,5	10+	2+	2+	10-	SSWX UrERc D.ENE WNWX
IJ R,6	9+	4	3+	10+	C W% 'J'TlW

IK

IK 1a	10-	3+	6-	8+	
IK 1b	10-	3+	6-	8+	NEWk
IK 2	8+	5+	5	9+	'K'WWk M.E/SNE*
IK 3	11-	6-	5+	11-	SEWk
IK 4	9	4+	4+	8-	NNEWk ESEWk
IK 5	8-	4+	5-	9	SSWX ENEWk
IK 6	8-	5	3+	9+	'K'TlW ENEWk
IK 7	9-	5+	5-	9+	'K'Wk*
IK 8	10-	5	5	10	C 'K'TlW
IK 9	9	4+	4+	9+	C VgNE VgSE*
IK 10	9+	5	3	9-	C
IK 11	10-	4+	5	9	HgVl* NEWk* BrPt*
IK 12	9	5-	4-	8	C
IK 13	12-	5	4-	9	C Re VgSE
IK 14	9	3	4	8+	C VgSE 'T'Dd? SSWWk
IK 15	12-	4+	5+	9	C SSEX SDd
IK 16	11-	5+	5	8+	C SDd
IK 17	10-	4	8-	9-	VgNE* BlNW SDd
IK 18	10	4	5+	9	ENEWk
IK 19	9	4	4+	9	VgSE close
# IK 20	11-	4+	5	8+	NRg 'T'TlE ESEski VgNE*
IK 21	10-	4+	4+	9+	VgNE 'K'SfDf[1]
IK 22	7+	7+	3+	8+	
IK 23	7+	3	5+	9	
IK 24	9	3+	5-	8+	C
IK 25	10	6+	4+	8	C VgNE* 'K'Dd 'T'TlE
IK 26	10+	4+	5-	9-	C
IK 27	11	5	5-	9+	C VgNE VgSE

REARRANGED INTO NUMERICAL ORDER

a	b	c	d	DETAILS NOTED	STAMP
12-	4+	3	8		IJ 176
12-	4+	4	8+	BrNW BRPt BrNE	IJ 67
12-	5-	4	10-	MsNW	IJ 62
12	2-	2+	7+	'T'SfAb[4]	IJ 152
12	2+	3+	9	NNWX NEX	IJ 94
12	3+	4+	11-	NWX* ENEX*	IJ 113
12+	2	3+	10	NNWX SSEX 'T'SfX[4]	IJ 151
12+	3	2+	8+	'T'SfX[4]	IJ 159
12+	3	3	7		IJ 115
12+	3+	2	11	NNEX 'T'TlE SW)	IJ 196
13-	4	1+	10+	ESEX SWX	IJ 166
13	5-	4+	11+	SSWX SSEX ESEX	IJ 126
13+	3+	4-	10-	NNWX NNEX	IJ 110
MISSING					IJ 185

#

IK

5-	4-	3-	9-	C	IK 88
6+	3	2	9	ERc% Bl.WSW	IK 197
7-	4+	4	5+	'K'Bl SWBl NWWk NEWk WNWX*	IK 85
7-	5+	2+	7+	WRc NNERc NNEX* SSEX	IK 196
7	4-	2+	11	'K'TlW ESEsko SE( SSWX*	IK 140
7	4-	3+	9+	SSWX NNWX NNEX*	IK 114
7	4+	3	10	WNWX	IK 111
7+	2+	3+	9	EP WP SSWX	IK R,2
7+	3	5+	9		IK 23
7+	3+	3-	8-	EP Bl/WSW BlVl	IK 179
7+	3+	3	7-	'K'SfX[2] WSWX* WNWX	IK 157
7+	3+	3+	7-	SSWX 'K'TlW NNEX	IK 166
7+	3+	4	7+	WSWBl	IK 190
7+	4-	3+	6+	EP	IK 182
7+	4-	4	8	WNWX* Bls/LrW VtLNW*	IK 193
7+	7+	3+	8+		IK 22
8-	2+	3+	11+	'T'TlW	IK 97
8-	3-	5+	9	C ReWk	IK 76
8-	3+	3	8-	HBl/W MN'K'*	IK 163
8-	4	4	10	EP SE( 'T'TlE	IK 204
8-	4+	5-	9	SSWX ENEWk	IK 5
8-	5	3+	9+	'K'TlW ENEWk	IK 6
8-	5+	5	9+		IK 29
8	2+	3+	9	Bl/SW	IK 159
8	4-	3-	10?	SSWX 'K'SfsJnB	IK 144
8	4-	4-	8+	SSWX ERc	IK 135
8	4	4+	7	'T'TlE* WSWX SSWX	IK 92

#

# = confirmed update

FISHER-BROWN DATA

Provisional data in red

#	PLATE ORDER					DETAILS NOTED
	STAMP	a	b	c	d	
	IK 28	9	6	2	10	HgSW HgSE NNEX*
	IK 29	8−	5+	5	9+	
	IK 30	9	5	6+	11+	
	IK 31	9	5+	5+	10−	ESEX* NNEX VgNE* HgSW* LrWSWBk
	IK 32	9+	6+	4−	9−	HgSW* NDd
	IK 33	8+	5+	5−	8	'T'SfX[1] 'K'Df
	IK 34	11	5	7−	10	
	IK 35	11−	6+	3+	11−	MsNE MsSE 'K'Dd
	IK 36	11+	4+	6+	9+	VgNE close
	IK 37	10−	7	7	9	Cn
	IK 38	11	5+	5−	9	
	IK 39	11	4+	6+	8+	
	IK 40	11+	6−	3+	8+	
	IK 41	11+	7	5+	9+	'K'Wk
	IK 42	9	6+	3+	7+	
	IK 43	11−	6−	5	8	NWBl SWBl
	IK 44	9+	6−	5−	9+	
	IK 45	11	5−	4+	9+	HgVl HgSE HgSW MNW
	IK 46	9−	6−	7+	9−	SEBl* M/SSW
	IK 47	10	6+	5+	8+	SEBl SWBl
	IK 48	10−	7−	5	9−	NWWk
	IK 49	10+	4+	6	9+	
	IK 50	11+	4+	5−	7−	
	IK 51	10	5	6−	9	
	IK 52	11−	4	3	9+	
	IK 53	11−	6+	4−	8+	
	IK 54	9+	5−	2	9−	'E'FlPt
	IK 55	10+	6−	3+	10−	MsSW*
	IK 56	11+	5	4−	10	
	IK 57	10+	4−	4−	8+	
	IK 58	9	3+	4	7	
	IK 59	9+	5−	4	8−	NWBl SWBl
	IK 60	10+	5	4	10−	NWBl SWBl
	IK 61	10+	4+	4+	8	
	IK 62	11	6+	4−	10	
	IK 63	11	4+	4+	9	
	IK 64	9+	4	4	8+	
	IK 65	11−	5−	4−	10−	
	IK 66	11−	5−	4	9−	NEWk SEWk
	IK 67	10	5−	3+	10+	BrNW Br'POS'Pt
	IK 68	10	4+	4−	9	
	IK 69	8+	6+	3+	10−	
	IK 70	9	5+	4	8+	

REARRANGED INTO NUMERICAL ORDER					
a	b	c	d	DETAILS NOTED	STAMP
8	5−	4+	6	NWWk	IK 81
8+	2	3	8+	'K'SfsX[3]&[4] NNEX	IK 139
8+	3−	2	5−	NNEX	IK 186
8+	3	2	7+	EP WRc Lr'K'Wk M.SSW	IK 201
8+	3	2+	4		IK 143
8+	3+	3	7+	'T'Wk	IK 102
8+	3+	3+	7+	NRc NNEX ERc Bl/LrW	IK 195
8+	3+	3+	8+	'K'SfX[1] NNWX	IK 95
8+	3+	3+	9−	NRg EP BlsRd'T'	IK 200
8+	3+	4−	10	C W% SE(	IK R,6
8+	4	3−	11+	SSWX	IK 119
8+	4+	3−	11+		IK 123
8+	4+	4−	11	WNWX	IK 171
8+	5	2	9	SSWX	IK 104
8+	5+	5−	8	'T'SfX[1] 'K'Df	IK 33
8+	5+	5	9+	'K'WWk M.E/SNE*	IK 2
8+	6+	3+	10−		IK 69
9−	2−	3+	7+	NNWX	IK 134
9−	3	3	9	'K'Dd	IK 89
9−	3+	3+	10	NNEX*	IK 130
9−	4	3+	6−	EP WP	IK 176
9−	4	4	7		IK 164
9−	5+	5−	9+	'K'Wk*	IK 7
9−	6−	7+	9−	SEBl* M/SSW	IK 46
9	2	3	8+	BlSW BlW BlVl	IK 161
9	2+	3	9		IK 154
9	3	2+	7	'K'SfsJnB	IK 167
9	3	4	8+	C VgSE 'T'Dd? SSWWk	IK 14
9	3+	4	7		IK 58
9	3+	5−	8+	C	IK 24
9	4−	3−	7	'T'TlE 'K'Bl WNWX	IK 91
9	4	3−	7	NNEX ESEX*	IK 136
9	4	4+	9	VgSE close	IK 19
9	4+	3	11	LrERc? BlRd'T'* BlRd'K'* SSWX*	IK 203
9	4+	4+	8−	NNEWk ESEWk	IK 4
9	4+	4+	9+	C VgNE VgSE*	IK 9
9	5−	4−	8	C	IK 12
9	5	6+	11+		IK 30
9	5+	3+	7	BrNW Br'OS'Pt NWBl*&Rc	IK 87
9	5+	4	8+		IK 70
9	5+	5+	10−	ESEX* NNEX VgNE* HgSW* LrWSWBk	IK 31
9	6	2	10	HgSW HgSE NNEX*	IK 28
9	6+	3+	7+		IK 42

# = confirmed update

FISHER-BROWN DATA

Provisional data in red

PLATE ORDER					
STAMP	a	b	c	d	DETAILS NOTED
IK 71	12	4	4-?	10	SEWk
IK 72	11-	3-	4-	12	
IK 73	10+	5	3	9	NWBl 'T'W
IK 74	10+	5	4+	10	Br'POS'Pt
IK 75	11-	4+	4-	9	
IK 76	8-	3-	5+	9	C ReWk
IK 77	11	5+	4-	9+	Re
IK 78	10+	3+	2+	10-	'K'Ab-Rc
IK 79	9+	4	4-	9+	'K'Bl&TIE
IK 80	10-	7	7	9	Re NEWk SERc 'K'Dd
IK 81	8	5-	4+	6	NWWk
IK 82	10-	5-	3+	7	Re
IK 83	12-	4	3+	6-	EBI* 'K'TIE
IK 84	11-	4+	4-	9+	NWBl&Wk MsSW*
IK 85	7-	4+	4	5+	'K'Bl SWBl NWWk NEWk WNWx*
IK 86	9+	4+	4-	8-	WBl
IK 87	9	5+	3+	7	BrNW Br'OS'Pt NWBl*&Rc
IK 88	5-	4-	3-	9-	C
IK 89	9-	3	3	9	'K'Dd
IK 90	10	3-	3+	9+	C ESEX* SWBl
IK 91	9	4-	3-	7	'T'TIE 'K'Bl WNWx
IK 92	8	4	4+	7	'T'TIE* WSWx SSWx
IK 93	11+	5-	3	10+	SSESko
IK 94	9+	4-	3	5+	'T'TIE 'K'Bl
IK 95	8+	3+	3+	8+	'K'SfX[1] NNWx
IK 96	10	4	2+	10-	ESEBI*
IK 97	8-	2+	3+	11+	'T'W
IK 98	11	4-	3	10+	'K'TIW SSWx* NNWx*
IK 99	11+	4+	3	8+	
IK 100	11-	3+	3+	11	
IK 101	11	5-	3	9+	ENEX
IK 102	8+	3+	3	7+	'T'Wk
IK 103	10	3+	3-	11	SERc-Df
IK 104	8+	5	2	9	SSWx
IK 105	10+	4+	2+	6	WNWRc
IK 106	9+	4	2	9-	'K'TIW SEX*
IK 107	10+	4+	3+	11	
IK 108	12-	3	2+	8+	
IK 109	11	4	3-	10	WNWx SSWx MsSE
IK 110	11	3	3-	10-	NNWx M.WNW
IK 111	7	4+	3	10	WNWx
IK 112	10	3+	3+	5+	ENEX SEBl
IK 113	11	4-	2+	6+	NNWx 'K'Bl

REARRANGED INTO NUMERICAL ORDER					
a	b	c	d	DETAILS NOTED	STAMP
9+	2	3	6+	SSERc Bl/W	IK 189
9+	2	3+	5+	NNEX 'K'.ESE&SfsJnB	IK 170 #
9+	3	3	9		IK 124
9+	3	3	10		IK 122
9+	3+	3	8		IK 150
9+	3+	4	9+	C UrERc	IK 199
9+	4-	3	5+	'T'TIE 'K'Bl	IK 94
9+	4-	3	8-	SSWx SWBl*	IK 121
9+	4-	4-	8	Bl.'ONE'Vl NNEHRc	IK 137
9+	4	2	9-	'K'TIW SEX*	IK 106
9+	4	3-	9+	NWFl	IK 147
9+	4	3+	6+	SSEWk NNWx* Bls/WSW Bls/W	IK 153 #
9+	4	4-	9+	'K'Bl&TIE	IK 79
9+	4	4	8+		IK 64
9+	4+	4-	8-	WBl	IK 86
9+	5-	2	9-	'E'FlPt	IK 54
9+	5-	4	8-	NWBl SWBl	IK 59
9+	5	3	9-	C	IK 10
9+	6-	5-	9+		IK 44
9+	6+	4-	9-	HgSW* NDd	IK 32
10-	2-	3-	8+?	'T'SfX[3] 'K'SfsJnB	IK 188
10-	2	3-	8+		IK 172
10-	2+	2	6	SERc	IK 116
10-	3-	3+	7	'T'TIE	IK 152
10-	3	3	10+	NNEX	IK 138
10-	3+	6-	8+		IK 1a
10-	3+	6-	8+	NEWk	IK 1b
10-	4-	3+	5		IK 191
10-	4	3-	8-	'T'TIE 'K'SfsX[3]&[4] NNEX* ESERc SSEX	IK 128 #
10-	4	3	8+	EP	IK 192
10-	4	3	8+	EP 'K'SfX[3] SSEX	IK R,4
10-	4	4-	8	'K'SfX[1]	IK 173
10-	4	8-	9-	VgNE* BlNW SDd	IK 17
10-	4+	4+	9+	VgNE 'K'SfDf[1]	IK 21
10-	4+	5	9	HgVl* NEWk* BrPt*	IK 11
10-	5-	3+	7	Re	IK 82
10-	5	5	10	C 'K'TIW	IK 8
10-	7-	5	9-	NWWk	IK 48
10-	7	7	9	Cn	IK 37
10-	7	7	9	Re NEWk SERc 'K'Dd	IK 80
10	1+	3-	5-	'K'SfX[2]	IK 132
10	2	2+	7	Bl/ENE?	IK 165
10	2+	3+	11	Bl/SW WNWx	IK 160

# = confirmed update

FISHER-BROWN DATA

Provisional data in red

PLATE ORDER					
STAMP	a	b	c	d	DETAILS NOTED
IK 114	7	4-	3+	9+	SSWX NNWX NNEX*
IK 115	11-	3-	3-	7+	
IK 116	10-	2+	2	6	SERc
IK 117	10+	2	3-	10+	'P'FlPt
IK 118	12-	3	3-	7+	'K'TlE
IK 119	8+	4	3-	11+	SSWX
IK 120	10	3	2+	7+	NWX* 'K'SfXE[2]
IK 121	9+	4-	3	8-	SSWX SWBl*
IK 122	9+	3	3	10	
IK 123	8+	4+	3-	11+	
IK 124	9+	3	3	9	
IK 125	10+	3+	3	11-	SSWX
IK 126	12	4+	3	8	'K'TlW
IK 127	10	3	3-	6+	'K'SfX[3] D/NE
# IK 128	10-	4	3-	8-	'T'lE 'K'SfsX[3]&[4] NNEX* ESERc SSEX
IK 129	13-	4+	3+	6-	'T'lE SSEX
IK 130	9-	3+	3+	10	NNEX*
IK 131	10+	5-	3-	9-	'K'TlE NNEX
IK 132	10	1+	3-	5-	'K'SfX[2]
IK 133	11	2	3+	6+	SSWX
IK 134	9-	2-	3+	7+	NNWX
IK 135	8	4-	4-	8+	SSWX ERc
IK 136	9	4	3-	7	NNEX ESEX*
IK 137	9+	4-	4-	8	Bl.'ONE'Vl NNEHRc
IK 138	10-	3	3	10+	NNEX
IK 139	8+	2	3	8+	'K'SfsX[3]&[4] NNEX
# IK 140	7	4-	2+	11	'K'TlW ESEsko SE( SSWX*
IK 141	12-	3	2+	9	Bl/SW
IK 142	11-	2	4-	6-	Bl/W 'T'SfX[2]
IK 143	8+	3	2+	4	
IK 144	8	4-	3-	10?	SSWX 'K'SfsJnB
IK 145	12-	2	2+	9	
IK 146	10+	3	4-	9+	
IK 147	9+	4	3-	9+	NWFl
IK 148	11-	2	3+	7+	SSWX WNWX Bl/NE
IK 149	10	3+	2+	9	WNWX ENEX*
IK 150	9+	3+	3	8	
IK 151	10+	2-	2-	10+	'T'SfX[3] 'K'SfX[4]
IK 152	10-	3-	3+	7	'T'lE
# IK 153	9+	4	3+	6+	SSEWk NNWX* Bls/WSW Bls/W
# IK 154	9	2+	3	9	
IK 155	10	3+	3	9+	BlSW
IK 156	10	4	3	5	WSWX

REARRANGED INTO NUMERICAL ORDER					
a	b	c	d	DETAILS NOTED	STAMP
10	3-	3+	9+	C ESEX* SWBl	IK 90
10	3	2+	6+	'K'SfX[3] D/NE	IK 127
10	3	3-	7+	NWX* 'K'SfXE[2]	IK 120
10	3+	2+	9	WNWX ENEX*	IK 149
10	3+	3-	11	SERc-Df	IK 103
10	3+	3	9+	BlSW	IK 155
10	3+	3+	5+	ENEX SEBl	IK 112
10	3+	4-	9-	C ENEX Bl/W*	IK 198
10	4	2+	10-	ESEBl*	IK 96
10	4	3	5	WSWX	IK 156
10	4	4-	8		IK R,1
10	4	5+	9	ENEWk	IK 18
10	4+	4-	9		IK 68
10	5-	3	9-	'K'SfX[4]	IK 177
10	5-	3+	10+	BrNW Br'POS'Pt	IK 67
10	5	6-	9		IK 51
10	6+	4+	8	C VgNE* 'K'Dd 'T'lE	IK 25
10	6+	5+	8+	SEBl SWBl	IK 47
10+	2-	2-	10+	'T'SfX[3] 'K'SfX[4]	IK 151
10+	2	3-	10+	'P'FlPt	IK 117
10+	2	3	6+	SSErc? SSEX 'T'lE	IK 175
10+	2	3	8-		IK 169
10+	3	4-	9+		IK 146
10+	3+	2+	10-	'K'Ab-Rc	IK 78
10+	3+	3-	8	NNWX ESEX	IK 178
10+	3+	3	11-	SSWX	IK 125
10+	4-	3	6-	EP	IK 180
10+	4-	4-	8+		IK 57
10+	4	3	6-	'K'SfsJnB&Sfs[3]&[4].ESE ESEsko	IK 185
10+	4	3	7-	NWFl ERc%	IK 202
10+	4+	2+	6	WNWRc	IK 105
10+	4+	3+	11		IK 107
10+	4+	4+	8		IK 61
10+	4+	5-	9-	C	IK 26
10+	4+	6	9+		IK 49
10+	5-	3-	9-	'K'TlE NNEX	IK 131
10+	5	3	9	NWBl 'T'lW	IK 73
10+	5	4	10-	NWBl SWBl	IK 60
10+	5	4+	10	Br'POS'Pt	IK 74
10+	6-	3+	10-	MsSW*	IK 55
11-	2	3	7+		IK 158
11-	2	3+	7+	SSWX WNWX Bl/NE	IK 148
11-	2	3+	10 +	EP WP WNWX	IK R,3

# = confirmed update

FISHER-BROWN DATA

Provisional data in red

PLATE ORDER					
STAMP	a	b	c	d	DETAILS NOTED
IK 157	7+	3+	3	7-	'K'SfX[2] WSWX* WNWX
IK 158	11-	2	3	7+	
IK 159	8	2+	3+	9	Bl/SW
IK 160	10	2+	3+	11	Bl/SW WNWX
IK 161	9	2	3	8+	BlSW BlW BlVl
IK 162	11+	2-	3-	8+	I'TlE
IK 163	8-	3+	3	8-	HBl/W MN'K'*
IK 164	9-	4	4	7	
IK 165	10	2	2+	7	Bl/ENE?
IK 166	7+	3+	3+	7-	SSWX 'K'TlW NNEX
IK 167	9	3	2+	7	'K'SfsJnB
IK 168	11-	4	3	8	'I'TlE
IK 169	10+	2	3	8-	
IK 170	9+	2	3+	5+	NNEX 'K'.ESE&SfsJnB
IK 171	8+	4+	4-	11	WNWX
IK 172	10-	2	3-	8+	
IK 173	10-	4	4-	8	'K'SfX[1]
IK 174	12-	4	3	9-	NNEX
IK 175	10+	2	3	6+	SSERc? SSEX 'I'TlE
IK 176	9-	4	3+	6-	EP WP
IK 177	10	5-	3	9-	'K'SfX[4]
IK 178	10+	3+	3-	8	NNWX ESEX
IK 179	7+	3+	3-	8-	EP Bl/WSW BlVl
IK 180	10+	4-	3	6-	EP
IK 181	11	3+	4	7	NWFl
IK 182	7+	4-	3+	6+	EP
IK 183	MISSING				
IK 184	MISSING				
IK 185	10+	4	3	6-	'K'SfsJnB&Sfs[3]&[4].ESE ESESko
IK 186	8+	3-	2	5-	NNEX
IK 187	7+	3+	2+	6	'I'Iv
IK 188	10-	2-	3-	8+?	'T'SfX[3] 'K'SfsJnB
IK 189	9+	2	3	6+	SSERc Bl/W
IK 190	7+	3+	4	7+	WSWBl
IK 191	10-	4-	3+	5	
IK 192	10-	4	3	8+	EP
IK 193	7+	4-	4	8	WNWX* Bls/LrW VtLNW*
IK 194	11	3-	3	6+	EP Bls/W BlsVl
IK 195	8+	3+	3+	7+	NRc NNEX ERc Bl/LrW
IK 196	7-	5+	2+	7+	WRc NNERc NNEX* SSEX
IK 197	6+	3	2	9	ERc% Bl.WSW
IK 198	10	3+	4-	9-	C ENEX Bl/W*
IK 199	9+	3+	4	9+	C UrERc

REARRANGED INTO NUMERICAL ORDER					
a	b	c	d	DETAILS NOTED	STAMP
11-	2	4-	6-	Bl/W 'T'SfX[2]	IK 142
11-	3-	3-	7+		IK 115
11-	3-	4-	12		IK 72
11-	3+	3+	11		IK 100
11-	4	3	8	'I'TlE	IK 168
11-	4	3	9+		IK 52
11-	4+	4-	9		IK 75
11-	4+	4-	9+	NWBl&Wk MsSW*	IK 84
11-	4+	5	8+	NRg 'I'TlE ESESki VgNE*	IK 20
11-	5-	4-	10-		IK 65
11-	5-	4	9-	NEWk SEWk	IK 66
11-	5+	5	8+	C SDd	IK 16
11-	6-	5	8	NWBl SWBl	IK 43
11-	6-	5+	11-	SEWk	IK 3
11-	6+	3+	11-	MsNE MsSE 'K'Dd	IK 35
11-	6+	4-	8+		IK 53
11	2	3+	6+	SSWX	IK 133
11	3-	3	6+	EP Bls/W BlsVl	IK 194
11	3	3-	10-	NNWX M.WNW	IK 110
11	3+	4	7	NWFl	IK 181
11	4-	2+	6+	NNWX 'K'Bl	IK 113
11	4-	3	10+	'K'TlW SSWX* NNWX*	IK 98
11	4	3-	10	WNWX SSWX MsSE	IK 109
11	4+	4+	9		IK 63
11	4+	6+	8+		IK 39
11	5-	3	9+	ENEX	IK 101
11	5-	4+	9+	HgVl HgSE HgSW MNW	IK 45
11	5	5-	9+	C VgNE VgSE	IK 27
11	5	7-	10		IK 34
11	5+	4-	9+	Re	IK 77
11	5+	5-	9		IK 38
11	6+	4-	10		IK 62
11+	2-	3-	8+	I'TlE	IK 162
11+	3	4-	9+?	'K'SfsJnB NEX SEX	IK R,5
11+	4+	3	8+		IK 99
11+	4+	5-	7-		IK 50
11+	4+	6+	9+	VgNE close	IK 36
11+	5-	3	10+	SSESko	IK 93
11+	5	4-	10		IK 56
11+	6-	3+	8+		IK 40
11+	7	5+	9+	'K'Wk	IK 41
12-	2	2+	9		IK 145
12-	3	2+	8+		IK 108



# = confirmed update

FISHER-BROWN DATA

Provisional data in red

PLATE ORDER					DETAILS NOTED
STAMP	a	b	c	d	
IK 200	8+	3+	3+	9−	NRg EP BlsRd'T'
IK 201	8+	3	2	7+	EP WRc Lr'K'Wk M.SSW
IK 202	10+	4	3	7−	NWFl ERc%
IK 203	9	4+	3	11	LrERc? BlRd'I'* BlRd'K'* SSWX*
IK 204	8−	4	4	10	EP SE( 'T'TIE
IK R,1	10	4	4−	8	
IK R,2	7+	2+	3+	9	EP WP SSWX
IK R,3	11−	2	3+	10 +	EP WP WNWX
IK R,4	10−	4	3	8+	EP 'K'SfX[3] SSEX
IK R,5	11+	3	4−	9+?	'K'SfsJnB NEX SEX
IK R,6	8+	3+	4−	10	C W% SE(

IL

IL 1a	9	4	5+	5+	'L'TIW
IL 1b	6	4−	4	5−	Re* VIRc 'T'larger 'L'larger
IL 2	10	5+	6	6	DSE SRg
IL 3	9+	4	5+	6	DSE
IL 4	9−	4+	5+	4+	NEWk DSSE
IL 5	7+	4	5+	6+	
IL 6	9−	5−	5+	5+	DNNE DSE
IL 7	9	5	5	7+	
IL 8	8+	6−	6−	6+	C
IL 9	8+	2	5+	5	C
IL 10	9+	4+	4−	5	C NWFl
IL 11	11+	5−	5	4	'T'TIW&SfX[1] NEWk
IL 12	10+	4+	5−	6−	C DSSE
IL 13	12−	4+	5	5+	C 'GE'PtWk SSWWk SSEWk
IL 14	10+	4	4+	6−	C 'T'Dd?
IL 15	10−	4+	5−	5−	C SDd* SSEX
IL 16	9	4	7+	5+	C 'L'Df SDd
IL 17	11−	4	3	4	SERc
IL 18	9+	4−	3	4+	SSWX VgSE SSEDD-Rc?
IL 19	9	4−	4	6+	DSE DSSE
IL 20	11+	3+	3	4+	DSE SSWX
IL 21	9	3	5	6	M.ESE
IL 22	9	4−	4	6−	'L'SfSp[4] DESE
IL 23	9+	3+	5+	6+	DSE
IL 24	8+	5	5+	4+	C 'T'TIE SEWk
IL 25	10+	6−	5+	5	C VgNE* NWFl
IL 26	10+	5−	6−	4+	C DSE
IL 27	9+	4+	5−	6+	C DSE
IL 28	8−	5+	5+	6+	HgSW* HgSE DESE
IL 29	8+	5	5	6−	HgSW* D.ESE
IL 30	9+	5+	6	5+	DSE

REARRANGED INTO NUMERICAL ORDER

a	b	c	d	DETAILS NOTED	STAMP
12−	3	3−	7+	'K'TIE	IK 118
12−	3	2+	9	Bl/SW	IK 141
12−	4	3	9−	NNEX	IK 174
12−	4	3+	6−	EBI* 'K'TIE	IK 83
12−	4+	5+	9	C SSEX SDd	IK 15
12−	5	4−	9	C Re VgSE	IK 13
12	4	4−?	10	SEWk	IK 71
12	4+	3	8	'K'TIW	IK 126
13−	4+	3+	6−	'T'TIE SSEX	IK 129
MISSING					IK 183
MISSING					IK 184

6	4−	4	5−	Re* VIRc 'T'larger 'L'larger	IL 1b
6	4+	3−	6	'T'TIE NWWK SEWk	IL 102
6+	4−	2+	3+	WSWX*	IL 147
7−	4+	4	5−		IL 85
7	3	2	4	EWk	IL 201
7	4−	2+	5−	Bl/W	IL 144
7	4+	2+	1	LrERc? BlsRd'T' Bls/W	IL 203
7	6+	5−	6−		IL 75
7+	2	2+	6	Bl/W NNERc?	IL 161
7+	3+	3	7+	C W% 'T'SfX[2]&[3]	IL R,6
7+	4−	4−	10	'T'Iv	IL 125
7+	4	5+	6+		IL 5
8−	3	2+	6	EP	IL 176
8−	3+	2+	4−	'T'SfX[1] WNWX*	IL 193
8−	4−	3−	8+	NWBl 'L'SfX[1] WSWX* SSEX*	IL 128
8−	5−	3+	6	'L'SfXE[2] NNEX SSWX	IL 126
8−	5+	5+	6+	HgSW* HgSE DESE	IL 28
8	2	3−	5	WP NNEX* 'T'SfX[4]	IL R,3
8	4−	3+	6−	NNWX ESEX* DNW	IL 95
8	4−	4−	5	C 'T'SfX[3] SSEX VIBl M/SSW	IL 140
8	4	3	5	NWX* SEX* Bl/W	IL 164
8+	2	5+	5	C	IL 9
8+	3	2+	6+	C	IL 199
8+	3	3	3−	ENEX* SSWX* BlsSW	IL 197
8+	3	7+	5+	DSE VgNE	IL 34
8+	3+	2+	7−	PhFl-HzM/SSW?*	IL 178
8+	4+	3−	3−		IL R,1
8+	5	5	6−	HgSW* D.ESE	IL 29
8+	5	5+	4+	C 'T'TIE SEWk	IL 24
8+	6−	6−	6+	C	IL 8
9−	3	2+	4	C EP 'T'SfX[1] 'L'SfXW[2]	IL 200

IL

#

# = confirmed update

FISHER-BROWN DATA

Provisional data in red

PLATE ORDER					
STAMP	a	b	c	d	DETAILS NOTED
IL 31	9	6	6+	6+	DSE EBl
IL 32	9+	6	4+	6+	D.ESE
IL 33	10+	6	6−	6+	D.ESE ESEX
IL 34	8+	3	7+	5+	DSE VgNE
IL 35	10	5	6	6−	NWFl
IL 36	12−	4	8	6	DESE 'GE'PtWk
IL 37	9+	5+	4+	6	DSE Cn
IL 38	11+	6−	6	7−	DSE NNEWk
IL 39	11	7+	6+	5+	ESEWk
IL 40	10+	7	4−	3+	D.ESE
IL 41	12	5	6+	6	Re
IL 42	9	5+	5+	6	DESE
IL 43	10	6	4+	6−	DSE
IL 44	10	6+	6−	7+	HgSE*
IL 45	12	7−	4+	5	
IL 46	10−	5−	7−	7−	
IL 47	10+	6	5+	6−	NWBl
IL 48	10	6+	4+	7	HgSE 'G'&'E'FlsPt
IL 49	9+	4	5−	5	DSE
IL 50	11−	5−	5+	8+	MsSE MsSW DSE
IL 51	11+	4	5−	5	DSE
IL 52	11−	5−	4	4	DSE
IL 53	10	5	5+	6	
IL 54	10−	5	3+	5+	NWBl DSE
IL 55	11+	5+	4−	7+	DSE*
IL 56	12−	5	6+	7+	DSE 'E'FlPt
IL 57	10+	5−	3+?	6+	Re
IL 58	11−	6−	6	4	NWBl SWBl
IL 59	9−	5+	4	6	
IL 60	11+	5−	4+	5−	
IL 61	10	4+	6−	5	Re
IL 62	11	4+	3+	7	NWBl* M/NE
IL 63	11−	4+	5	8	Ms'POS'Pt*
IL 64	9−	4+	5	6−	
IL 65	9	5+	4+	5+	
IL 66	11	5−	4−	7+	NEWk
IL 67	9+	5	5−	8	BrNW BrNE BrPt
IL 68	10+	5+	4	6+	
IL 69	9−	6	4−	8+	
IL 70	9	5+	4	6+	
IL 71	9−	3+	4+	8−	NDd
IL 72	10+	4+	5−	7	
IL 73	10+	5	3+	7+	SEWk

REARRANGED INTO NUMERICAL ORDER					
a	b	c	d	DETAILS NOTED	STAMP
9−	3	3−	5+	'T'SfsX[1]&[4]	IL 173
9−	3+	2+	5−	'I'TIE	IL 138
9−	3+	3−	6−	Bl/NW Bl/SW	IL 143
9−	3+	3+	7+		IL 89
9−	3+	4+	8−	NDd	IL 71
9−	4−	3−	3−	ESEX	IL 187
9−	4−	4	7	SWBl SEBl 'ONE'VlBl	IL 112
9−	4	2	4	WNWX NNEX SEWk NRg	IL 136
9−	4	3	3+	SEWk	IL 149
9−	4	4−	5−		IL 86
9−	4	4	7		IL 78
9−	4+	3	2−	WSWX 'T'SfX[1]	IL 171
9−	4+	3	7	NNEX*	IL 121
9−	4+	5	6−		IL 64
9−	4+	5+	4+	NEWk DSSE	IL 4
9−	5−	5	5−	'L'SfSp[4]	IL 81
9−	5−	5+	5+	DNNE DSE	IL 6
9−	5+	4	6		IL 59
9−	6−	4	5−	'L'SfXW[2]*	IL 77
9−	6	4−	8+		IL 69
9	3−	3−	9	I'TIE	IL 97
9	3	3+	3−		IL 159
9	3	4−	6+	SSEX NNWX	IL 122
9	3	5	6	M.ESE	IL 21
9	3+	2+	5−	Bl/W	IL 163
9	4−	2+	3+	EP	IL 182
9	4−	3	9−	'I'TIE	IL 100
9	4−	4	6−	'L'SfSp[4] DESE	IL 22
9	4−	4	6+	DSE DSSE	IL 19
9	4	3−	5−	NNEX	IL 191
9	4	5+	5+	'L'TIW	IL 1a
9	4	7+	5+	C 'L'Df SDd	IL 16
9	4+	3	4−	NNERc	IL 174
9	5	5	7+		IL 7
9	5+	4	6+		IL 70
9	5+	4+	5+		IL 65
9	5+	5+	6	DESE	IL 42
9	6	6+	6+	DSE EBl	IL 31
9+	2	2+	4		IL 162
9+	2+	2+	5		IL 146
9+	2+	3−	4+	D.NNE FpFlVl	IL 169
9+	3−	3	4−		IL 132
9+	3−	3+	6−		IL 115

# = confirmed update

FISHER-BROWN DATA

Provisional data in red

PLATE ORDER					
STAMP	a	b	c	d	DETAILS NOTED
IL 74	10+	4+	4+	7	
IL 75	7	6+	5−	6−	
IL 76	10+	3+	3−	6−	C BrNE 'L'SfX[1]*
IL 77	9−	6−	4	5−	'L'SfXW[2]*
IL 78	9−	4	4	7	
IL 79	10	4	4	5	NWBl* SWWk
IL 80	10−	4−	4−	6−	'L'SfSp[4] NWWk
IL 81	9−	5−	5	5−	'L'SfSp[4]
IL 82	10−	4+	4	5+	'L'SfSp[4]
IL 83	11−	4+	4	6+	Re
IL 84	11	4+	4	4+	'L'SfDf[1] MsSW*
IL 85	7−	4+	4	5−	
IL 86	9−	4	4−	5−	
IL 87	14−	5	3+	6	C MSE Br'POS'Pt 'L'SfX[1]
IL 88	10	2+	3+	8−	C NEWk
IL 89	9−	3+	3+	7+	
IL 90	9+	4−	3+	6+	C
IL 91	9+	3	3−	7−	NNWX*
IL 92	12+	3+	3+	7−	NNWX SSWX
# IL 93	10+	3+	3+	5	SSWX* 'T'TlW LrWRc
# IL 94	9+	4−	3	5+	SSWRc D.'L' 'T'TlE TXW TXE* ESEsko
IL 95	8	4−	3+	6−	NNWX ESEX* DNW
IL 96	11−	5	4−	7+	'T'TlE MsNE
IL 97	9	3−	3−	9	I'TlE
IL 98	10+	4+	4+	5−	NNWX
IL 99	9+	4+	3+	4	MSE*
IL 100	9	4−	3	9−	'T'TlE
IL 101	11−	5	3+	7	
IL 102	6	4+	3−	6	'T'TlE NWWK SEWk
IL 103	10	4	3	8−	ESEX*
IL 104	11+	4+	3	6+	
IL 105	9+	4	3−	5+	
IL 106	10	5−	3−	5+	WSWRc NNEX
IL 107	10+	4	3+	8+	ESEX NNWX NNEX* SWX
# IL 108	11	4	3	9	'T'SfX[2] 'L'TlW&SfW[2].WSE ESEsko LrWRc NNWX* NWFl* NNEWk ENEX
IL 109	10−	4	4	7	NEWk SEWk MsVl
IL 110	10+	3+	3	5+	'T'SfX&Df[3] NNWX ESEX*
IL 111	10	4+	3+	5+	ENEX*
IL 112	9−	4−	4	7	SWBl SEBl 'ONE'VlBl
IL 113	10	2+	3−	4	WNWX* Re
IL 114	11−	4−	4	8	SSWX NERc
IL 115	9+	3−	3+	6−	

REARRANGED INTO NUMERICAL ORDER					
a	b	c	d	DETAILS NOTED	STAMP
9+	3	3−	7−	NNWX*	IL 91
9+	3+	2−	5	ENEWk LrERc	IL 194
9+	3+	2	2	NRe?	IL 195
9+	3+	2+	5+	NNWX 'T'TlE 'L'TlW	IL 196
9+	3+	5+	6+	DSE	IL 23
9+	4−	2+	2		IL 185
9+	4−	3−	7−		IL 155
9+	4−	3	4+	SSWX VgSE SSEDd-Rc?	IL 18
9+	4−	3	5+	SSWRc D.'L' 'T'TlE TXW TXE* ESEsko	IL 94
9+	4−	3+	6+	C	IL 90
9+	4	3−	5+		IL 105
9+	4	5−	5	DSE	IL 49
9+	4	5+	6	DSE	IL 3
9+	4+	3+	4	MSE*	IL 99
9+	4+	3+	4+	SSWX MsNW?	IL 135
9+	4+	4−	5	C NWFl	IL 10
9+	4+	5−	6+	C DSE	IL 27
9+	5	5−	8	BrNW BrNE BrPt	IL 67
9+	5+	4+	6	DSE Cn	IL 37
9+	5+	6	5+	DSE	IL 30
9+	6	4+	6+	D.ESE	IL 32
10−	2−	2+	2+		IL 188
10−	2+	2+	3+	WBl	IL 186
10−	3−	3−	5	NNEX M.'L'	IL 130
10−	3	3−	3	NNEX	IL 179
10−	3+	3−	3	ERc% SSEX*	IL 202
10−	4−	4−	6−	'L'SfSp[4] NWWk	IL 80
10−	4	4	7	NEWk SEWk MsVl	IL 109
10−	4+	3−	3+	C WP	IL R,4
10−	4+	4	5+	'L'SfSp[4]	IL 82
10−	4+	5−	3+	ENEX* Bl/NW*	IL 141
10−	4+	5−	5−	C SDd* SSEX	IL 15
10−	5−	7−	7−		IL 46
10−	5	3+	5+	NWBl DSE	IL 54
10−	5+	2+	4−	BlS/NW	IL 168
10	2	2+	3+	'L'SfX[1] ESEX* 'T'TlW	IL 158
10	2+	3−	1		IL 170
10	2+	3−	4	WNWX* Re	IL 113
10	2+	3+	8−	C NEWk	IL 88
10	3−	2+	3−	WBl SSEX*	IL 151
10	3	3	6+	M/SSE NNWX*	IL 118
10	3	4−	4−		IL 177
10	3+	3	3	C	IL 198

# = confirmed update

FISHER-BROWN DATA

Provisional data in red

PLATE ORDER					
STAMP	a	b	c	d	DETAILS NOTED
IL 116	11	2+	2+	8	SWX MSE
IL 117	13+	4	3+	4+	'L'Ab
IL 118	10	3	3	6+	M/SSE NNWX*
IL 119	11	4+	3-	4+	NNWX
IL 120	10+	4-	4-	5	SEWk 'L'SfX[3]
IL 121	9-	4+	3	7	NNEX*
IL 122	9	3	4-	6+	SSEX NNWX
IL 123	12	5	3+	7	
IL 124	11	3	3-	5	BlNW* ENEX*
IL 125	7+	4-	4-	10	'T'Iv
IL 126	8-	5-	3+	6	'L'SfXE[2] NNEX SSWX
IL 127	10+	3+	4	8+	ENEX NNEX*
IL 128	8-	4-	3-	8+	NWBl 'L'SfX[1] WSWX* SSEX*
IL 129	11-	4	4-	4+	SSWX ESEX NEX*
IL 130	10-	3-	3-	5	NNEX M.'L'
IL 131	10	4+	3	7+	SSEX
IL 132	9+	3-	3	4-	
IL 133	10+	2-	3-	5-	ESEX*
IL 134	12+	2+	2	4-	NNEX
IL 135	9+	4+	3+	4+	SSWX MsNW?
IL 136	9-	4	2	4	WNWX NNEX SEWk NRg
IL 137	10+	4-	3-	5	NRg ERc
IL 138	9-	3+	2+	5-	'T'TlE
IL 139	11	2-	2+	5-	'L'Dd?
# IL 140	8	4-	4-	5	C 'T'SfX[3] SSEX VlBl M/SSW
IL 141	10-	4+	5-	3+	ENEX* Bl/NW*
IL 142	13-	2-	3-	3+	NNEX 'L'SfX[1]
IL 143	9-	3+	3-	6-	Bl/NW Bl/SW
IL 144	7	4-	2+	5-	Bl/W
# IL 145	11-	2+	3	5	WSWX SSWX FpFlVl*
IL 146	9+	2+	2+	5	
IL 147	6+	4-	2+	3+	WSWX*
IL 148	11	2	2+	6-	NWFl? 'T'SfsX[1]&[4]
IL 149	9-	4	3	3+	SEWk
IL 150	10	4	2+	4+	
IL 151	10	3-	2+	3-	WBl SSEX*
IL 152	10+	2	3+	6	'T'SfsX[3]&[4]
# IL 153	13-	4-	3-	2	SW) Bl/WSW Bl/W
IL 154	11-	3	3-	9+	Bl/W NRg
IL 155	9+	4-	3-	7-	
IL 156	11-	2+	2+	6+	SSWX
IL 157	11+	4-	2+	2+	SSEX* ESEX NRc?
IL 158	10	2	2+	3+	"L'SfX[1] ESEX* 'T'TlW

REARRANGED INTO NUMERICAL ORDER					
a	b	c	d	DETAILS NOTED	STAMP
10	3+	6	2-	NRg MsSW ESEX*	IL 183
10	4-	2+	3-		IL 181
10	4-	3-	5-	SWBl SSEX*	IL 184
10	4	2+	4+		IL 150
10	4	3	8-	ESEX*	IL 103
10	4	4	5	NWBl* SSWk	IL 79
10	4+	3	7+	SSEX	IL 131
10	4+	3+	5+	ENEX*	IL 111
10	4+	6-	5	Re	IL 61
10	5-	3-	5+	WSWRc NNEX	IL 106
10	5	5+	6		IL 53
10	5	6	6-	NWFl	IL 35
10	5+	6	6	DSE SRg	IL 2
10	6	4+	6-	DSE	IL 43
10	6+	4+	7	HgSE 'G'&'E'FlsPt	IL 48
10	6+	6-	7+	HgSE*	IL 44
10+	2-	2+	5-		IL 165
10+	2-	3-	5-	ESEX*	IL 133
10+	2	3+	6	'T'SfsX[3]&[4]	IL 152
10+	2+	4-	4		IL R,5
10+	3+	3-	6-	C BrNE 'L'SfX[1]*	IL 76
10+	3+	3	5+	'T'SfX&Df[3] NNWX ESEX*	IL 110
10+	3+	3+	5	SSWX* 'T'TlW LrWRc	IL 93
10+	3+	4	8+	ENEX NNEX*	IL 127
10+	4-	3-	5	NRg ERc	IL 137
10+	4-	3-	3-		IL 180
10+	4-	3	8-		IL 190
10+	4-	4-	5	SEWk 'L'SfX[3]	IL 120
10+	4	3+	8+	ESEX NNWX NNEX* SWX	IL 107
10+	4	4+	6-	C 'T'Dd?	IL 14
10+	4+	4+	5-	NNWX	IL 98
10+	4+	4+	7		IL 74
10+	4+	5-	6-	C DSSE	IL 12
10+	4+	5-	7		IL 72
10+	5-	3+?	6+	Re	IL 57
10+	5-	6-	4+	C DSE	IL 26
10+	5	3+	7+	SEWk	IL 73
10+	5+	4	6+		IL 68
10+	6-	5+	5	C VgNE* NWFl	IL 25
10+	6	5+	6-	NWBl	IL 47
10+	6	6-	6+	D.ESE ESEX	IL 33
10+	7	4-	3+	D.ESE	IL 40
11-	2-	3-	5-	EP W%	IL R,2

#

# = confirmed update

FISHER-BROWN DATA

Provisional data in red

PLATE ORDER					
STAMP	a	b	c	d	DETAILS NOTED
IL 159	9	3	3+	3-	
IL 160	11	2+	3	5	'L'SfX[1]
IL 161	7+	2	2+	6	Bl/W NNERc?
IL 162	9+	2	2+	4	
IL 163	9	3+	2+	5-	Bl/W
IL 164	8	4	3	5	NWX* SEX* Bl/W
IL 165	10+	2-	2+	5-	
IL 166	11+	4+	2+	5+	
IL 167	11-	4	2	4-	'L'SfX[1] WSWX
IL 168	10-	5+	2+	4-	Bls/NW
IL 169	9+	2+	3-	4+	D.NNE FpFlVl
IL 170	10	2+	3-	1	
IL 171	9-	4+	3	2-	WSWX 'T'SfX[1]
IL 172	12+	2	3+	5	
IL 173	9-	3	3-	5+	'T'SfsX[1]&[4]
IL 174	9	4+	3	4-	NNERc
IL 175	11-	2-	3-	5	SSWX LrESEBk
IL 176	8-	3	2+	6	EP
IL 177	10	3	4-	4-	
IL 178	8+	3+	2+	7-	PhFl-HzM/SSW?*
IL 179	10-	3	3-	3	NNEX
IL 180	10+	4-	3-	3-	
IL 181	10	4-	2+	3-	
IL 182	9	4-	2+	3+	EP
IL 183	10	3+	6	2-	NRg MsSW ESEX*
IL 184	10	4-	3-	5-	SWBl SSEX*
IL 185	9+	4-	2+	2	
IL 186	10-	2+	2+	3+	WBl
IL 187	9-	4-	3-	3-	ESEX
IL 188	10-	2-	2+	2+	
IL 189	11	2	3+	4+	ReNW RePt ReNE 'T'Df SWWk
IL 190	10+	4-	3	8-	
IL 191	9	4	3-	5-	NNEX
IL 192	11-	3+	2+	3	
IL 193	8-	3+	2+	4-	'T'SfX[1] WNWx*
IL 194	9+	3+	2-	5	ENEWk LrERc
IL 195	9+	3+	2	2	NRe?
IL 196	9+	3+	2+	5+	NNWx 'T'TIE 'L'TIW
IL 197	8+	3	3	3-	ENEX* SSWX* BlsSW
IL 198	10	3+	3	3	C
IL 199	8+	3	2+	6+	C
IL 200	9-	3	2+	4	C EP 'T'SfX[1] 'L'SfXW[2]
IL 201	7	3	2	4	EWk

REARRANGED INTO NUMERICAL ORDER					
a	b	c	d	DETAILS NOTED	STAMP
11-	2-	3-	5	SSWX LrESEBk	IL 175
11-	2+	2+	6+	SSWX	IL 156
11-	2+	3	5	WSWX SSWX FpFlVl*	IL 145
11-	3	3-	9+	Bl/W NRg	IL 154
11-	3+	2+	3		IL 192
11-	3+	2+	6+	'T'TIE ScWNW*	IL 204
11-	4-	4	8	SSWX NERc	IL 114
11-	4	2	4-	'L'SfX[1] WSWX	IL 167
11-	4	3	4	SERc	IL 17
11-	4	4-	4+	SSWX ESEX NEX*	IL 129
11-	4+	4	6+	Re	IL 83
11-	4+	5	8	Ms'POS'Pt*	IL 63
11-	5-	4	4	DSE	IL 52
11-	5-	5+	8+	MsSE MsSW DSE	IL 50
11-	5	3+	7		IL 101
11-	5	4-	7+	'T'TIE MsNE	IL 96
11-	6-	6	4	NWBl SWBl	IL 58
11	2-	2+	5-	'L'Dd?	IL 139
11	2	2+	6-	NWFl? 'T'SfsX[1]&[4]	IL 148
11	2	3+	4+	ReNW RePt ReNE 'T'Df SWWk	IL 189
11	2+	2+	8	SWX MSE	IL 116
11	2+	3	5	'L'SfX[1]	IL 160
11	3	3-	5	BINW* ENEX*	IL 124
11	4	3	9	'T'SfX[2] 'L'TIW&SfW[2].WSE ESESko LrWRc NNWX* NWFl* NNEWk ENEX	IL 108
11	4+	3-	4+	NNWX	IL 119
11	4+	3+	7	NWBl* M/NE	IL 62
11	4+	4	4+	'L'SfDf[1] MsSW*	IL 84
11	5-	4-	7+	NEWk	IL 66
11	7+	6+	5+	ESEWk	IL 39
11+	3+	2+	2+	SSEX* ESEX NRc?	IL 157
11+	4-	3	4+	DSE SSWX	IL 20
11+	4	5-	5	DSE	IL 51
11+	4+	2+	5+		IL 166
11+	4+	3	6+		IL 104
11+	5-	4+	5-		IL 60
11+	5-	5	4	'T'TIW&SfX[1] NEWk	IL 11
11+	5+	4-	7+	DSE*	IL 55
11+	6-	6	7-	DSE NNEWk	IL 38
12-	4	8	6	DESE 'GE'PtWk	IL 36
12-	4+	5	5+	C 'GE'PtWk SSWWk SSEWk	IL 13
12-	5	6+	7+	DSE 'E'FlPt	IL 56
12	5	3+	7		IL 123

# = confirmed update

FISHER-BROWN DATA

Provisional data in red

PLATE ORDER					
STAMP	a	b	c	d	DETAILS NOTED
IL 202	10-	3+	3-	3	ERc% SSEX*
IL 203	7	4+	2+	1	LrERc? BlsRd'I' Bls/W
IL 204	11-	3+	2+	6+	'T'lE ScWNW*
IL R,1	8+	4+	3-	3-	
IL R,2	11-	2-	3-	5-	EP W%
IL R,3	8	2	3-	5	WP NNEX* 'T'SfX[4]
IL R,4	10-	4+	3-	3+	C WP
IL R,5	10+	2+	4-	4	
IL R,6	7+	3+	3	7+	C W% 'T'SfsX[2]&[3]

REARRANGED INTO NUMERICAL ORDER

a	b	c	d	DETAILS NOTED	STAMP
12	5	6+	6	Re	IL 41
12	7-	4+	5		IL 45
12+	2	3+	5		IL 172
12+	2+	2	4-	NNEX	IL 134
12+	3+	3+	7-	NNWX SSWX	IL 92
13-	2-	3-	3+	NNEX 'L'SfX[1]	IL 142
13-	4-	3-	2	SW) Bl/WSW Bl/W	IL 153
13+	4	3+	4+	'L'Ab	IL 117
14-	5	3+	6	C MSE Br'POS'Pt 'L'SfX[1]	IL 87

#

JA

# = confirmed update

PLATE ORDER					
STAMP	a	b	c	d	DETAILS NOTED
JA 1a	4+	4	4−	12	
JA 1b	4+	4	4−	12	MNE Re? 'A'Bl NEWk*
JA 2	5+	5+	3+	12+	SSWX HgsVl?-SSEX
JA 3	5+	7−	5−	12+	HgSE* 'A'TlW
JA 4	5+	6	4	13	HgVl* DNW <span>white D'O•N'Vl</span>
JA 5	4+	5−	3+	12+	DS'Y'Vl NWFl SEX
JA 6	5−	4+	5−	12+	VgNE DSW
JA 7	5	5	4+	13	
JA 8	5+	5+	5−	13+	SDd C
JA 9	5−	5	5	12+	'J'Sq
JA 10	5+	5+	7−	12+	C 'J'Sq ReNE?
JA 11	6−	6−	6−	12	SSEX NEWk SDd 'J'Sq
JA 12	5+	4−	7−	11+	C NNEX
JA 13	6+	5−	6+	11+	C
JA 14	4+	5+	5+	12−	C VgSE* HgSE 'A'Bl
JA 15	6+	3+	5+	11−	C VgNE
JA 16	6−	4	6	11+	C NWFl
JA 17	6	3+	4+	11	'J'TlW
JA 18	6−	5	5+	13−	VgSE ENEX 'J'Sq
JA 19	6	5−	6+	11−	'J'Dd 2HgsSE VgNE*
JA 20	5+	5+	4+	12	
JA 21	6	4+	6+	11+	SEWk
JA 22	7−	5−	6	12+	'J,'FlWk SSWX VgNE
JA 23	6−	6−	6+	11+	
JA 24	5+	7−	5	12	C VgNE 'J'SfDf[2]
JA 25	7−	3+	4−	11	C SSESko MSW
JA 26	6	3	4+	13	C VgNE VgSE 'J'Df
JA 27	5	5+	4+	13+	C VgNE&XN VgSE&XS 'J,'FlWk SWWk
JA 28	4+	4+	5−	13−	VgNE 'J,'Fl
JA 29	5−	5+	5+	12	NWFl?
JA 30	2+	6+	5	14	'A'Bl
JA 31	6+	4+	4	14	
JA 32	7	4	5+	12−	'A'Bl NDd NNEX* SSWWk
JA 33	6+	5+	4+	10+	'A'Bl HgSE Vg/E
JA 34	5−	5	5+	11+	M/WSW 'A'Bl&TlE
JA 35	6+	5−	5+	11−	'A'TlW
JA 36	5+	4+	7−	11+	'A'Bl&TlW NWWk
JA 37	6	5	4	12	SWWk
JA 38	5−	6−	3+	12	'J'SfX[2]
JA 39	5+	7−	2+	11	NNEX
JA 40	5+	6−	4+	11	VgNE*
JA 41	5+	7+	6+	10+	'A'Bl HgVl
JA 42	3	5−	8−	13−	'J,'FlWk HgVl

FISHER-BROWN DATA

Provisional data in red

JA

REARRANGED INTO NUMERICAL ORDER					
a	b	c	d	DETAILS NOTED	STAMP
2+	3−	3+	11+		JA 175
2+	3	2+	11+	'A'Bl SWBl*	JA 91
2+	3+	2	11−	'A'Bl ESEX NNEX	JA 112
2+	6+	5	14	'A'Bl	JA 30
3−	3+	3−	12	'A'Bl	JA 186
3−	4−	3+	11	ReNW	JA 159
3	2+	3−	14+	NNWX WRc	JA 197
3	2+	3+	11−	NWX	JA 156
3	2+	4−	11−	'A'TlW	JA 184
3	3	3+	12	'A'Bl SSERc?	JA 189
3	5−	8−	13−	'J,'FlWk HgVl	JA 42
3+	3	3	8+	'A'Bl	JA 139
3+	3	3+	7+		JA 182
3+	4	3−	11−	NWBl MsSW*	JA 62
4−	2+	3	12	NWFl	JA 147
4−	2+	6	12+	MsNNW MsSSW NWFl	JA 141
4−	3	2+	9	NEFl SSWX D.'J'	JA 131
4−	3	3+	11+	NNWX*	JA 148
4−	3	3	12+	NWFl	JA R,1
4	2+	3	11+	'A'Bl	JA 178
4	2+	3	12	ERc ESEX	JA 188
4	3−	3	10−	NNESko EP 'A'Sk	JA 176
4	3−	4	12+		JA 172
4	3	3	11−	'A'Bl 'P'FlPt* MSE*	JA 116
4	3	4	11−	SSEX	JA 181
4	3+	3+	12	SSWX* 'J'TlW	JA 133
4	4−	3−	14	'A'Bl&TlW	JA 103
4	4	3	12+	MNE* SRg*	JA 95
4	4+	4−	10+		JA 75
4+	2	3	12−	'A'Bl	JA 191
4+	2	3+	13	NWFl NEX	JA 144
4+	3−	3	10+	NWFl WRc 'A'Bl	JA 194
4+	3	3	11	NWFl WSWRc M/E[1]	JA 203
4+	3	3	11+	NWFl 'J'TlW	JA 151
4+	3	3	12+	NEX SSEDd?	JA 162
4+	3+	3−	9	ESEX 'A'Bl&TlW&.ESE SSWSko Later state: 'A'Df Bl/ESE	JA 173
4+	4−	3	10	'J'TlE 'A'Bl&TlW	JA R,6
4+	4	2+	10+	'A'Bl SERc	JA 73
4+	4	3	12+		JA 68
4+	4	4−	12		JA 1a
4+	4	4−	12	MNE Re? 'A'Bl NEWk*	JA 1b
4+	4	4	12+		JA 65

#

#



# = confirmed update

FISHER-BROWN DATA

Provisional data in red

PLATE ORDER									
STAMP	a	b	c	d	DETAILS NOTED				
JA 43	6+	7+	6	12	'A'Bl 'J,'Fl				
JA 44	5	6	3+	11	'A'Bl NWFl ESEWk				
JA 45	7-	5+	4+	10+	SSWWk 'E'FlPt				
JA 46	6+	6+	3+	11+					
JA 47	5+	5	5-	9+	'A'Bl				
JA 48	6	5+	3+	12					
JA 49	5	5+	5+	9-					
JA 50	5	3+	3+	11					
JA 51	5+	4	3+	12	'A'Bl				
JA 52	5+	4	7	10	NWWk BrNW				
JA 53	5	4	3+	12	'A'Bl				
JA 54	5-	4	3+	12					
JA 55	6+	4+	3-	11-					
JA 56	6-	4-	4+	14+					
JA 57	5+	4+	3	11	'A'Bl				
JA 58	7+	4	6	12-					
JA 59	5-	4-	6	14	'A'Bl				
JA 60	5	4+	4	14+					
JA 61	5-	3+	4-	11+	'A'Bl				
# JA 62	3+	4	3-	11-	NWBl MsSW*				
JA 63	5+	4	5-	12					
JA 64	6-	3+	4	12-					
JA 65	4+	4	4	12+					
JA 66	5	4	3	12+	'A'Bl				
JA 67	5+	4	3	11+	Br'POS'Pt*				
JA 68	4+	4	3	12+					
JA 69	5+	4+	4-	13					
JA 70	5+	4	3-	11+	SWWk SERc				
JA 71	5+	4	3+	12+	'A'Bl				
JA 72	5	3	4	12+	'J' round				
JA 73	4+	4	2+	10+	'A'Bl SERc				
JA 74	6-	4	4+	12+	'A'Bl				
JA 75	4	4+	4-	10+					
JA 76	6+	5	6+	13-	C ENEX				
JA 77	5+	6	3	11					
JA 78	6-	5	6+	10+	'J'Df				
JA 79	5+	4	4-	13+	'A'Bl NWWk				
JA 80	5+	4	3-	11+	'J'Ab 'A'Ab&Bl&TlW				
JA 81	7+	3+	4+	8	'A'Bl				
JA 82	8	4+	3	9	'A'Bl				
JA 83	8+	4+	4+	11+	SWWk NEWk				
JA 84	7	4	3	11+	'A'Bl* NEWk				
JA 85	5+	4	3	11	'A'Bl NEWk				

REARRANGED INTO NUMERICAL ORDER									
a	b	c	d	DETAILS NOTED					STAMP
4+	4+	5-	13-	VgNE 'J,'Fl					JA 28
4+	5-	3+	12+	DS'Y'Vl NWFl SEX					JA 5
4+	5+	5+	12-	C VgSE* HgSE 'A'Bl					JA 14
5-	2	2+	11-	SRg					JA 183
5-	2	3-	12	'A'TlW NNEX* MNNW					JA 157
5-	2+	2+	11+	'J'TlW					JA 138
5-	2+	3	11	'J'TlW 'A'Bl&TlW WNWx					JA 190
5-	2+	3+	9+	NWFl 'A'Bl WSWx					JA 198
5-	3-	3	10+	NNEX 'A'TlW					JA 204
5-	3	3-	8+	NNWx NNEX WNWx EP					JA R,3
5-	3	3-	10	'A'Bl					JA 115
5-	3	3	12+						JA 158
5-	3+	2-	11-	ESEX MNE MS'P'Pt					JA 120
5-	3+	3+	12	'A'Bl					JA 166
5-	3+	4-	11+	'A'Bl					JA 61
5-	4-	6	14	'A'Bl					JA 59
5-	4	3	9+	NWFl ERc ENEX WSWx SSWx					JA 195
5-	4	3+	12						JA 54
5-	4+	5-	12+	VgNE DSW					JA 6
5-	5	5	12+	'J'Sq					JA 9
5-	5	5+	11+	M/WSW 'A'Bl&TlE					JA 34
5-	5+	5+	12	NWFl?					JA 29
5-	6-	3+	12	'J'SfX[2]					JA 38
5	2+	3	12-	'J'TlW 'A'Bl					JA 193
5	2+	3+	11	NWFl 'A'Sk					JA 152
5	3	3-	10	NNWx NWFl 'A'TlW					JA 146
5	3	3	8+	WNWWk 'A'Bl					JA 177
5	3	3	10+	'A'Bl					JA 202
5	3	3	12-	NNEX SSEX					JA 137
5	3	3	12	'A'TlW					JA 155
5	3	3+	11+	'A'Bl NWFl					JA 165
5	3	3+	11+	'A'Bl					JA 174
5	3	4	12+	'J' round					JA 72
5	3	4	12+	NWFl					JA 149
5	3+	3-	10	'A'Bl LrERc NNEX MsNE					JA 122
5	3+	3+	11						JA 50
5	4	3	12+	'A'Bl					JA 66
5	4	3+	12	'A'Bl					JA 53
5	4+	4	14+						JA 60
5	5	4+	13						JA 7
5	5+	4+	13+	C VgNE&XN VgSE&XS 'J,'FlWk SWWk					JA 27
5	5+	5+	9-						JA 49
5	6	3+	11	'A'Bl NWFl ESEWk					JA 44

# = confirmed update

FISHER-BROWN DATA

Provisional data in red

PLATE ORDER					
STAMP	a	b	c	d	DETAILS NOTED
JA 86	6	5−	4−	10−	'A'Bl&Df
JA 87	5+	4+	4−	11+	C
JA 88	6−	3	2+	12−	C 'A'Bl
JA 89	6	3+	3	10	C 'A'Bl SSEX
JA 90	7	4+	3−	11	C 'A'Bl ENEX
JA 91	2+	3	2+	11+	'A'Bl SWBl*
JA 92	8−	3	2+	10	'J'TlW NNEX NNEBl
JA 93	6	2+	2	12	'A'Bl&'ONE'Vl
JA 94	8−	3+	2+	12+	'A'Bl NWRc SEX*
JA 95	4	4	3	12+	MNE* SRg*
JA 96	5+	3+	3−	12	UrERc
JA 97	7	3+	3−	12	'A'Bl SSEX*
JA 98	7	4−	2	12	'J'SfX[2] 'A'Bl NNWX MSE
JA 99	6+	2+	3+	12	'J'TlW 'A'Bl HM/'P'Vl
JA 100	6−	3+	2+	12	'A'Bl ESEX
JA 101	6+	3	2+	11+	'A'Bl ENEX*
JA 102	6−	2+	3−	11+	D.NNW D.NNE NNEX
JA 103	4	4−	3−	14	'A'Bl&TlW
JA 104	6+	3	2+	11−	
JA 105	6+	3+	3−	11+	WNWX ENEX 'A'Bl
JA 106	8+	3+	3+	10+	'A'Bl 'J'TlW* WNWX*
JA 107	6	3+	2+	13−	'A'Bl NNEX WSWX SSEX ESEX
JA 108	7−	3	2−	10+	'A'Bl&TlW
JA 109	7	3	2−	10−	'A'Bl NNEX SEX
JA 110	5+	3+	2+	12−	'A'Bl NWX*
JA 111	6−	3+	3−	9+	'A'Bl ENEX SEX
JA 112	2+	3+	2	11−	'A'Bl ESEX NNEX
JA 113	8+	3−	2−	9−	'J'TlW 'A'Bl&TlW WNWX
JA 114	6	3	2+	14−	'J'TlW 'A'Bl
JA 115	5−	3	3−	10	'A'Bl
JA 116	4	3	3	11−	'A'Bl 'P'FlPt* MSE*
JA 117	6+	3+	3−	11	'A'Bl NNEX*
JA 118	8+	3+	2	10+	'A'Bl
JA 119	7+	3	3−	12+	'A'Bl
JA 120	5−	3+	2−	11−	ESEX MNE MS'P'Pt
JA 121	6+	3	2	10+	'A'Bl
JA 122	5	3+	3−	10	'A'Bl LrERc NNEX MsNE
JA 123	8−	3	3−	13−	'A'Bl
JA 124	7−	4−	2−	11	'A'Bl SSWX ESEX
JA 125	6	3−	3−	11	
JA 126	5+	2+	2	12+	'A'Bl
JA 127	8	4−	3−	10	'A'Bl&SfsX[1]&[4]&.ESE NNWX
# JA 128	8−	3+	2	9−	'A'Bl&.ESE&SfsJn WNWX

REARRANGED INTO NUMERICAL ORDER					
a	b	c	d	DETAILS NOTED	STAMP
5+	2+	2	12+	'A'Bl	JA 126
5+	2+	3−	10+	C SSEX 'A'Bl	JA 199
5+	2+	3+	9+	'A'Bl&Ab	JA 179
5+	2+	3+	10−		JA 180
5+	2+	4−	10	SWX	JA 170
5+	3−	3	12	NWFl NNEX ESEX*	JA 168
5+	3−	3	10	C EP	JA 200
5+	3−	3+	10+		JA 192
5+	3	3	10+	'A'Bl	JA 185
5+	3	3	11−	'A'Bl	JA 171
5+	3	3	11	FpFlVl*	JA 153
5+	3	3+	10	WSWWk	JA 134
5+	3+	2+	12−	'A'Bl NWX*	JA 110
5+	3+	3−	12	UrERc	JA 96
5+	4−	7−	11+	C NNEX	JA 12
5+	4	3−	11+	SWWk SERc	JA 70
5+	4	3−	11+	'J'Ab 'A'Ab&Bl&TlW	JA 80
5+	4	3	11	'A'Bl NEWk	JA 85
5+	4	3	11+	Br'POS'Pt*	JA 67
5+	4	3+	12	'A'Bl	JA 51
5+	4	3+	12+	'A'Bl	JA 71
5+	4	4−	13+	'A'Bl NWWk	JA 79
5+	4	5−	12		JA 63
5+	4	7	10	NWWk BrNW	JA 52
5+	4+	3	11	'A'Bl	JA 57
5+	4+	4−	11+	C	JA 87
5+	4+	4−	13		JA 69
5+	4+	7−	11+	'A'Bl&TlW NWWk	JA 36
5+	5	5−	9+	'A'Bl	JA 47
5+	5+	3+	12+	SSWX HgsVl?-SSEX	JA 2
5+	5+	4+	12		JA 20
5+	5+	5−	13+	SDd C	JA 8
5+	5+	7−	12+	C 'J'Sq ReNE?	JA 10
5+	6−	4+	11	VgNE*	JA 40
5+	6	3	11		JA 77
5+	6	4	13	HgVl* DNW white D'O°N'Vl	JA 4
5+	7−	2+	11	NNEX	JA 39
5+	7−	5−	12+	HgSE* 'A'TlW	JA 3
5+	7−	5	12	C VgNE 'J'SfDf[2]	JA 24
5+	7+	6+	10+	'A'Bl HgVl	JA 41
6−	2+	2+	12	Ch* 'A'Bl*	JA 201
6−	2+	3−	11+	D.NNW D.NNE NNEX	JA 102
6−	3	2	10+	Br.Vl&SWk	JA 132

# = confirmed update

FISHER-BROWN DATA

Provisional data in red

PLATE ORDER					
STAMP	a	b	c	d	DETAILS NOTED
JA 129	6-	3+	2	13-	'A'Bl ESEX*
JA 130	8-	3+	3-	12+	'J'TIW 'A'TIW NNEX M.SSE
JA 131	4-	3	2+	9	NEFl SSWX D.'J'
JA 132	6-	3	2	10+	Br.Vl&SWk
JA 133	4	3+	3+	12	SSWX* 'J'TIW
JA 134	5+	3	3+	10	WSWWk
JA 135	6-	4-	3	11-	'A'Bl* ERc 'PE'VlWk
JA 136	7	3	3	11-	M.WSW ESEX
JA 137	5	3	3	12-	NNEX SSEX
JA 138	5-	2+	2+	11+	'J'TIW
JA 139	3+	3	3	8+	'A'Bl
JA 140	7	4-	4	8	ESEX
JA 141	4-	2+	6	12+	MsNNW MsSSW NWFl
JA 142	6	2+	3+	13+	NRc NNWX NNEX 'A'Bl
JA 143	6+	3-	3	12+	NNEX UrERc SSWWk
JA 144	4+	2	3+	13	NWFl NEX
JA 145	6	3-	5-	13	NWFl 'J'TIW 'A'TIW
JA 146	5	3	3-	10	NNWX NWFl 'A'TIW
JA 147	4-	2+	3	12	NWFl
JA 148	4-	3	3+	11+	NNWX*
JA 149	5	3	4	12+	NWFl
JA 150	6-	3	3-	10-	MSW
JA 151	4+	3	3	11+	NWFl 'J'TIW
JA 152	5	2+	3+	11	NWFl 'A'Sk
JA 153	5+	3	3	11	FpFIVl*
JA 154	8-	3	2+	10+	
JA 155	5	3	3	12	'A'TIW
JA 156	3	2+	3+	11-	NWX
JA 157	5-	2	3-	12	'A'TIW NNEX* MNNW
JA 158	5-	3	3	12+	
JA 159	3-	4-	3+	11	ReNW
JA 160	6	3+	3+	11+	NWFl NNEX 'A'TIW
JA 161	6-	3	3+	9	'ONE'VlWk*
JA 162	4+	3	3	12+	NEX SSEDd?
JA 163	7	3	3	11	NWFl ESEsko 'A'Bl
JA 164	6-	3	3+	11-	SWX 'A'Bl
JA 165	5	3	3+	11+	'A'Bl NWFl
JA 166	5-	3+	3+	12	'A'Bl
JA 167	6+	3	3	13+	
JA 168	5+	3-	3	12	NWFl NNEX ESEX*
JA 169	6	3	3+	9	NWFl NERd ScS'J'? 'A'Bl
JA 170	5+	2+	4-	10	SWX
JA 171	5+	3	3	11-	'A'Bl

REARRANGED INTO NUMERICAL ORDER					
a	b	c	d	DETAILS NOTED	STAMP
6-	3	2+	12-	C 'A'Bl	JA 88
6-	3	3-	10-	MSW	JA 150
6-	3	3	10-	NWFl 'A'TIW	JA R,2
6-	3	3+	9	'ONE'VlWk*	JA 161
6-	3	3+	11-	SWX 'A'Bl	JA 164
6-	3	3+	11	'A'Bl&TIW	JA 187
6-	3+	2	13-	'A'Bl ESEX*	JA 129
6-	3+	2+	12	'A'Bl ESEX	JA 100
6-	3+	3-	9+	'A'Bl ENEX SEX	JA 111
6-	3+	4	12-		JA 64
6-	4-	3	11-	'A'Bl* ERc 'PE'VlWk	JA 135
6-	4-	4+	14+		JA 56
6-	4	4+	12+	'A'Bl	JA 74
6-	4	6	11+	C NWFl	JA 16
6-	5	5+	13-	VgSE ENEX 'J'Sq	JA 18
6-	5	6+	10+	'J'Df	JA 78
6-	6-	6-	12	SSEX NEWk SDd 'J'Sq	JA 11
6-	6-	6+	11+		JA 23
6	2+	2	12	'A'Bl&'ONE'Vl	JA 93
6	2+	3+	13+	NRc NNWX NNEX 'A'Bl	JA 142
6	3-	3-	11		JA 125
6	3-	3	11+	NWFl* HzM/SSW	JA R,5
6	3-	5-	13	NWFl 'J'TIW 'A'TIW	JA 145
6	3	2+	14-	'J'TIW 'A'Bl	JA 114
6	3	3+	9	NWFl NERd ScS'J'? 'A'Bl	JA 169
6	3	4+	13	C VgNE VgSE 'J'Df	JA 26
6	3+	2+	13-	'A'Bl NNEX WSWX SSEX ESEX	JA 107
6	3+	3	10	C 'A'Bl SSEX	JA 89
6	3+	3+	11+	NWFl NNEX 'A'TIW	JA 160
6	3+	4+	11	'J'TIW	JA 17
6	4+	6+	11+	SEWk	JA 21
6	5-	4-	10-	'A'Bl&Df	JA 86
6	5-	6+	11-	'J'Dd 2HgsSE VgNE*	JA 19
6	5	4	12	SWWk	JA 37
6	5+	3+	12		JA 48
6+	2+	3+	12	'J'TIW 'A'Bl HM/'P'Vl	JA 99
6+	3-	3	12+	NNEX UrERc SSWWk	JA 143
6+	3	2	10+	'A'Bl	JA 121
6+	3	2+	11-		JA 104
6+	3	2+	11+	'A'Bl ENEX*	JA 101
6+	3	3	13+		JA 167
6+	3+	3-	11	'A'Bl NNEX*	JA 117
6+	3+	3-	11+	WNWX ENEX 'A'Bl	JA 105

# = confirmed update

FISHER-BROWN DATA

Provisional data in red

#	PLATE ORDER					DETAILS NOTED
	STAMP	a	b	c	d	
	JA 172	4	3-	4	12+	
	JA 173	4+	3+	3-	9	ESEX 'A'Bl&TIW&.ESE SSWSko Later state: 'A'Df Bl/ESE
	JA 174	5	3	3+	11+	'A'Bl
	JA 175	2+	3-	3+	11+	
	JA 176	4	3-	3	10-	NNESko EP 'A'Sk
	JA 177	5	3	3	8+	WNWWk 'A'Bl
	JA 178	4	2+	3	11+	'A'Bl
	JA 179	5+	2+	3+	9+	'A'Bl&Ab
	JA 180	5+	2+	3+	10-	
	JA 181	4	3	4	11-	SSEX
	JA 182	3+	3	3+	7+	
	JA 183	5-	2	2+	11-	SRg
	JA 184	3	2+	4-	11-	'A'TIW
	JA 185	5+	3	3	10+	'A'Bl
	JA 186	3-	3+	3-	12	'A'Bl
	JA 187	6-	3	3+	11	'A'Bl&TIW
	JA 188	4	2+	3	12	ERc ESEX
	JA 189	3	3	3+	12	'A'Bl SSERc?
	JA 190	5-	2+	3	11	'J'TIW 'A'Bl&TIW WNWx
	JA 191	4+	2	3	12-	'A'Bl
	JA 192	5+	3-	3+	10+	
	JA 193	5	2+	3	12-	'J'TIW 'A'Bl
	JA 194	4+	3-	3	10+	NWFl WRc 'A'Bl
	JA 195	5-	4	3	9+	NWFl ERc ENEX WSWx SSWx
	JA 196	?	?	3-	10+	SSEX 'A'Bl&SfX[4]
	JA 197	3	2+	3-	14+	NNWx WRc
	JA 198	5-	2+	3+	9+	NWFl 'A'Bl WSWx
	JA 199	5+	2+	3-	10+	C SSEX 'A'Bl
	JA 200	5+	3-	3	10	C EP
	JA 201	6-	2+	2+	12	Ch* 'A'Bl*
	JA 202	5	3	3	10+	'A'Bl
	JA 203	4+	3	3	11	NWFl WSWRc M/E[1]
	JA 204	5-	3-	3	10+	NNEX 'A'TIW
	JA R,1	4-	3	3	12+	NWFl
	JA R,2	6-	3	3	10-	NWFl 'A'TIW
	JA R,3	5-	3	3-	8+	NNWx NNEX WNWx EP
	JA R,4	7	3-	3	12-	NWFl NNWx 'J'TIW 'A'TIW
	JA R,5	6	3-	3	11+	NWFl* <b>HzM/SSW</b>
	JA R,6	4+	4-	3	10	'J'TIE 'A'Bl&TIW

JB

JB 1a	5+	4+	4	4+	
JB 1b	5+	4+	4	4+	HgNE?

REARRANGED INTO NUMERICAL ORDER

a	b	c	d	DETAILS NOTED	STAMP
6+	3+	5+	11-	C VgNE	JA 15
6+	4+	3-	11-		JA 55
6+	4+	4	14		JA 31
6+	5-	5+	11-	'A'TIW	JA 35
6+	5-	6+	11+	C	JA 13
6+	5	6+	13-	C ENEX	JA 76
6+	5+	4+	10+	'A'Bl HgSE Vg/E	JA 33
6+	6+	3+	11+		JA 46
6+	7+	6	12	'A'Bl 'J,'Fl	JA 43
7-	3	2-	10+	'A'Bl&TIW	JA 108
7-	3+	4-	11	C SSESko MSW	JA 25
7-	4-	2-	11	'A'Bl SSWx ESEX	JA 124
7-	5-	6	12+	'J,'FlWk SSWx VgNE	JA 22
7-	5+	4+	10+	SSWWk 'E'FlPt	JA 45
7	3-	3	12-	NWFl NNWx 'J'TIW 'A'TIW	JA R,4
7	3	2-	10-	'A'Bl NNEX SEX	JA 109
7	3	3	11-	M.WSW ESEX	JA 136
7	3	3	11	NWFl ESESko 'A'Bl	JA 163
7	3+	3-	12	'A'Bl SSEX*	JA 97
7	4-	2	12	'J'SfX[2] 'A'Bl NNWx MSE	JA 98
7	4-	4	8	ESEX	JA 140
7	4	3	11+	'A'Bl* NEWk	JA 84
7	4	5+	12-	'A'Bl NDd NNEX* SSWWk	JA 32
7	4+	3-	11	C 'A'Bl ENEX	JA 90
7+	3	3-	12+	'A'Bl	JA 119
7+	3+	4+	8	'A'Bl	JA 81
7+	4	6	12-		JA 58
8-	3	2+	10	'J'TIW NNEX NNEBl	JA 92
8-	3	2+	10+		JA 154
8-	3	3-	13-	'A'Bl	JA 123
8-	3+	2	9-	'A'Bl&.ESE&SfsJn WNWx	JA 128
8-	3+	2+	12+	'A'Bl NWRc SEX*	JA 94
8-	3+	3-	12+	'J'TIW 'A'TIW NNEX M.SSE	JA 130
8	4-	3-	10	'A'Bl&SfsX[1]&[4]&.ESE NNWx	JA 127
8	4+	3	9	'A'Bl	JA 82
8+	3-	2-	9-	'J'TIW 'A'Bl&TIW WNWx	JA 113
8+	3+	2	10+	'A'Bl	JA 118
8+	3+	3+	10+	'A'Bl 'J'TIW* WNWx*	JA 106
8+	4+	4+	11+	SWWk NEWk	JA 83
?	?	3-	10+	SSEX 'A'Bl&SfX[4]	JA 196

#

JB

2	3+	4-	3	EP M/W[1] Bl/UrE	JB 203
2+	2+	3-	5+	EP SSEX	JB 195

# = confirmed update

FISHER-BROWN DATA

Provisional data in red

PLATE ORDER					
STAMP	a	b	c	d	DETAILS NOTED
JB 2	5+	5+	6	4	C SSWDd&X
JB 3	5+	5+	5+	4	
JB 4	4	4	5	5+	'B'TIW
JB 5	5	2+	5−	4	ESEX NEWk 'J'TlE 'B'TIW
JB 6	5	4+	4−	5−	
JB 7	4+	6−	5−	4−	NWFl 'B'TIW
JB 8	6−	5	5	5	'B'TIW C
JB 9	5−	3+	5+	5−	C
JB 10	5−	6	2	4−	C
JB 11	5+	6	5	4	
JB 12	5+	5+	6	5	C
JB 13	5+	5	5+	4−	C
JB 14	6	5	6−	5−	C
JB 15	6−	4	5−	5−	C 'J,'FlWk SEX
JB 16	4	4	4+	3+	C
JB 17	4+	3+	5	4	ESEX*
JB 18	5−	4+	5−	4+	VgNE VgSE HgVl HgSE 'J'Sq
JB 19	6−	5+	5−	4	VgNE 'B'Dd?
JB 20	6	5+	6−	4+	'B'Dd VgNE NWWk
JB 21	6−	3	6−	4+	'J,'FlDd SEWk
JB 22	5	4	6+	5−	'J,'Fl SSWX
JB 23	6+	6	6	6−	SEBl
JB 24	3	4	6+	6+	C VgNE VgSE 'B'Df
JB 25	5+	4	4+	3+	C SERc 'B'Df
# JB 26	4−	4+	4−	6	VgNE MsSW MsSE
JB 27	6	4−	4+	5	C VgNE&XN VgSE&XS* 'J,'Fl SWWk
JB 28	6+	5	4+	5	VgNE VgSE* HgSE NNEX
JB 29	3	5+	6	6	'B'Ab
JB 30	4+	6	4	6	ESEWk
JB 31	5+	4+	7+	5+	Vg/ENE Vg/ESE
JB 32	6	3+	4−	3	NDd
JB 33	5+	4	5−	7	HgSE HgSW* SSWX ESESKI
JB 34	3+	5	7+	5+	VgNE
JB 35	5−	4+	5+	5	VgNE 'GE'PtWk
JB 36	6−	2+	7+	4	NWFl?
JB 37	5+	5+	6+	5	'J'Dd?
JB 38	5+	6+	6−	5	NWBl SWBl
JB 39	6+	7−	5−	4−	
JB 40	5+	5−	6−	3−	'J,'FlWk
# JB 41	4+	6	4−	5	VgNE* 'J,'Fl
JB 42	6−	4+	6+	5	'J,'Fl
JB 43	6+	4−	5+	5+	'J,'Fl
JB 44	5	6	3	6	

REARRANGED INTO NUMERICAL ORDER					
a	b	c	d	DETAILS NOTED	STAMP
2+	3	3−	3+	NNEX	JB 174
2+	3	3	4+	'J'TIW	JB 190
2+	3	3+	6	NNWX* EP	JB 191
3	2	3	4+	LrERc WSWX*	JB 188
3	2+	3	6	WSWX Sc/NW Bl/W ESEsko	JB 142
3	4	6+	6+	C VgNE VgSE 'B'Df	JB 24
3	5+	6	6	'B'Ab	JB 29
3+	2	2+	3+	'J'TIW 'B'SfX[1]&TIW	JB 144
3+	2+	3+	3	C M.NSE 'B'SfX[1]	JB 199
3+	3−	3	6	Bl/NW NWFl NNWX*	JB 184
3+	3−	3+	4		JB 165
3+	3	3−	4	NNEX WSWX SSEX	JB 187
3+	3	3−	4+	WNWX EP	JB 182
3+	3	3+	4	SSEX*	JB 159
3+	3	4	5+	NWFl 'J'TIE	JB R,6
3+	3+	3	5		JB 186
3+	4	2+	5	WSWRc	JB 112
3+	5	7+	5+	VgNE	JB 34
4−	2+	3	5−	LrWRc Bl/WSW	JB 194
4−	3−	3+	4−		JB 171
4−	3	3+	4	NNEX ESEX 'B'Df	JB 163
4−	3	4−	4−		JB 168
4−	4−	5+	6−	NNWX*	JB 66
4−	4+	4−	6	VgNE MsSW MsSE	JB 26 #
4−	5+	6−	7−		JB 68
4	2+	3	4+	NNEX ERc SSEX HzMSW*	JB 197
4	2+	3+	3+	Bl/NW	JB 138 #
4	2+	4−	3+	NWFl?	JB 170
4	3−	3−	4−	C NWX	JB 200
4	3	3−	5	SSWX	JB 193
4	3	3−	2+	SSWX* EP ENEX	JB R,3
4	3	4	8−	WNWSko	JB 172
4	3	4+	5	NNEX 'J'TIE	JB 156
4	4−	3−	4+	SSErC	JB 103
4	4	4+	3+	C	JB 16
4	4	5	5+	'B'TIW	JB 4
4+	3−	3	3+		JB 202
4+	3	3	6−	ERc&P NRc	JB 204
4+	3	3+	3+	EP SEX	JB 177
4+	3	3+	3+	'B'Bl UrERc	JB 192
4+	3	3+	4+		JB 180
4+	3+	3−	4+	Bl/NW FpFlVl	JB 154
4+	3+	3−	4+	NERe	JB 179

# = confirmed update

FISHER-BROWN DATA

Provisional data in red

PLATE ORDER									
STAMP	a	b	c	d	DETAILS NOTED				
JB 45	6+	4+	6	5+	NWBl NWFl NNEX				
JB 46	5	6	6	2+	SSEX				
JB 47	5	6	7+	3	WBl				
JB 48	5−	5+	4+	5+					
JB 49	7+	5+	5	4					
JB 50	5	4+	6	5+					
JB 51	5	4	5	6					
JB 52	6+	4	7−	4−					
JB 53	4+	7	4−	5	'E'FlPt				
JB 54	6	4	3+	4					
JB 55	5+	4	2	3+					
JB 56	7	4	4+	4	MSE				
JB 57	6	4+	4+	4−	D.ESE				
JB 58	8−	4+	5	3+					
JB 59	6+	4−	5	4−	NWBl MsSW* 'PO'PtWk				
JB 60	5−	4+	6	4+	SWBl*				
JB 61	5−	4+	5+	4	'B'Bl NWBl 'J,'FlWk				
JB 62	5−	4+	6	4+	'B'Bl NWBl*				
JB 63	7−	4	6+	6+	SWRc*				
JB 64	5+	4	6+	7					
JB 65	5−	2	6−	6−	SWWk NEWk				
JB 66	4−	4−	5+	6−	NNWX*				
JB 67	6+	4	5+	5+	BrNW Br'POS'Pt				
JB 68	4−	5+	6−	7−					
JB 69	5+	4−	7−	7−					
JB 70	6−	4	7	6−					
JB 71	5+	4−	5	5−					
JB 72	6+	3−	4+	6−	'J' round 'B'Bl				
JB 73	5	4−	6−	5+	SWBl				
JB 74	5+	4−	5+	3					
JB 75	5−	4+	7+	5					
JB 76	8	3−	6−	3+	C 'J'Ab&Rc				
JB 77	5+	4+	5+	8					
JB 78	6	4+	9	4+					
JB 79	5	4+	4	3					
JB 80	7	4	3+	4	'B'Bl EBl SEBl NEWk				
JB 81	9+	4+	4+	3+	NEWk SWWk SEWk				
JB 82	8−	4+	4	4	NWWk NEWk EBl*				
JB 83	7−	5−	4+	4	Re				
JB 84	7	4+	4+	5+	MsSW*				
JB 85	9+	4+	4−	2+	ESERc*				
JB 86	7−	4+	5−	0	ESERc NNWWk SWBl				
JB 87	6	5−	4	3+	C				

REARRANGED INTO NUMERICAL ORDER									
a	b	c	d	DETAILS NOTED					STAMP
4+	3+	3	2+	'B'Ab&SfX[2]					JB 158
4+	3+	3+	4+	NWFl 'J'TIE					JB 149
4+	3+	5	4	ESEX*					JB 17
4+	4+	3	6	C					JB 88
4+	4+	4	2+	C NNEX ESEX*					JB 90
4+	4+	4	4+	NWFl					JB R,5
4+	6−	5−	4−	NWFl 'B'TIW					JB 7
4+	6	4−	5	VgNE* 'J,'Fl					JB 41
4+	6	4	6	ESEWk					JB 30
4+	7	4−	5	'E'FlPt					JB 53
5−	2	6−	6−	SWWk NEWk					JB 65
5−	2+	3−	3−	SSWX					JB 175
5−	3+	5+	5−	C					JB 9
5−	4	3+	7+	NNEX EP					JB R,1
5−	4+	5−	4+	VgNE VgSE HgVl HgSE 'J'Sq					JB 18
5−	4+	5+	4	'B'Bl NWBl 'J,'FlWk					JB 61
5−	4+	5+	5	VgNE 'GE'PtWk					JB 35
5−	4+	6	4+	SWBl*					JB 60
5−	4+	6	4+	'B'Bl NWBl*					JB 62
5−	4+	7+	5						JB 75
5−	5+	4+	5+						JB 48
5−	6	2	4−	C					JB 10
5	2	2+	4+	NNWX					JB 137
5	2+	5−	4	ESEX NEWk 'J'TIE 'B'TIW					JB 5
5	3−	3+	5+	ESEX&Sko Bl/E					JB 189
5	3−	3+	6+	NNEX*					JB 152
5	3	3	3	SRg					JB 183
5	3	3+	5+						JB 148
5	3+	3	6+						JB 146
5	4−	3	4+	Bl/WNW WSWX SEX					JB 135
5	4−	6−	5+	SWBl					JB 73
5	4	5	6						JB 51
5	4	6+	5−	'J,'Fl SSWX					JB 22
5	4+	4−	5−						JB 6
5	4+	4	3						JB 79
5	4+	6	5+						JB 50
5	6	3	6						JB 44
5	6	6	2+	SSEX					JB 46
5	6	7+	3	WBl					JB 47
5+	2−	3+	3+	NNWX EP					JB 196
5+	2+	2+	4	C NWFl SEX Bl/SSW					JB 198
5+	2+	3	3+	FpFlVl Cn/NE					JB 153
5+	3−	2+	6						JB 150

#

# = confirmed update

FISHER-BROWN DATA

Provisional data in red

PLATE ORDER					
STAMP	a	b	c	d	DETAILS NOTED
JB 88	4+	4+	3	6	C
JB 89	6+	4	4	3+	C
JB 90	4+	4+	4	2+	C NNEX ESEX*
JB 91	5+	3+	3	3	WSWX MSW
JB 92	8+	3	2+	3+	'J'TlW 'B'SfX[2]
JB 93	9−	3−	3	3	Bl/NW D.neck
JB 94	6	3+	3−	3+	SWX NNWX 'J'TLW 'B'SfX[1]
JB 95	6+	4+	3+	6−	SSWX 'B'SfX[1]
JB 96	8−	3+	2+	2	SSEX ESEX
JB 97	8+	3−	3−	4	ESEX 'J'TlW
JB 98	7	3+	3+	3+	'E'of'PEN'VlAb
JB 99	7	3+	3−	3+	'J'Ab
JB 100	6−	3−	3+	5	ESEX NNWX SWBl
JB 101	7	4−	4−	5−	ESEX* 'B'SfX[2]
JB 102	6+	3+	3	4	LrWRc
JB 103	4	4−	3−	4+	SSERc
JB 104	7−	3+	3−	4+	
JB 105	6+	3	3	5−	ENEX SSWX* 'B'Ab&SfX[2]
JB 106	6	3+	3+	3	NNWX 'J'TlW 'B'TlW
JB 107	6+	3+	3−	3	NNWX NNEX* ESEX
JB 108	6+	3	3+	5	'B'SfX[2]
JB 109	5+	3+	2+	3−	NNWX WSWX D.'B'SE
JB 110	8+	3	3+	1	ESEX
JB 111	7	4	3	2	
JB 112	3+	4	2+	5	WSWRc
JB 113	6−	2+	3	4−	WNWX NNEX
JB 114	9+	4−	3	1+	'J'TlW SERc
JB 115	7−	4	3−	3+	SSEX* NNEX ENEX
JB 116	8	3+	3+	2+	'P'FlPt* MSE
JB 117	8	4−	4−	1	ESERc
JB 118	7+	3+	3	2+	SWX
JB 119	6+	4−	4	2+	SSERc NEX
JB 120	6−	3+	3+	5+	NNWX ENEX VtM/SSE
JB 121	5+	4−	3−	4+	D.WSW
JB 122	8−	4	4−	3	SSWX
JB 123	6+	4+	4	4−	WSWX ESEX
JB 124	6	4+	3	3−	SSWX NNWX
JB 125	9−	4−	4−	3	'B'SfX[1]
JB 126	7+	3+	3	6	'B'SfX[2] SEX
JB 127	8	4+	3+	2+	NNWX NNEX SSWX LrERc ESEX
JB 128	6+	3+	3+	4−	SSWX SEX
JB 129	7	4−	3+	3	NNWX
JB 130	7−	4+	4−	4	NNEX*

REARRANGED INTO NUMERICAL ORDER					
a	b	c	d	DETAILS NOTED	STAMP
5+	3−	3−	1−	SSWX SSEX	JB 139
5+	3	3−	5	EP	JB 145
5+	3	3	4+	SSWX SSEX*	JB 157
5+	3	3	6	NNWX NNEX*	JB 155
5+	3	4	6−	NWFl ESEX MNE	JB 160
5+	3+	2+	3−	NNWX WSWX D.'B'SE	JB 109
5+	3+	3−	6+	NWFl	JB 161
5+	3+	3	3−	NEFl NNWX ESEHRc	JB 131
5+	3+	3	3	WSWX MSW	JB 91
5+	4−	3−	4+	D.WSW	JB 121
5+	4−	5	5−		JB 71
5+	4−	5+	3		JB 74
5+	4−	7−	7−		JB 69
5+	4	2	3+		JB 55
5+	4	4+	3+	C SERc 'B'Df	JB 25
5+	4	5−	7	HgSE HgSW* SSWX ESEski	JB 33
5+	4	6+	7		JB 64
5+	4+	4	4+		JB 1a
5+	4+	4	4+	HgNE?	JB 1b
5+	4+	5+	8		JB 77
5+	4+	7+	5+	Vg/ENE Vg/ESE	JB 31
5+	5−	6−	3−	'J.'FlWk	JB 40
5+	5	5+	4−	C	JB 13
5+	5+	5+	4		JB 3
5+	5+	6	4	C SSWDd&X	JB 2
5+	5+	6	5	C	JB 12
5+	5+	6+	5	'J'Dd?	JB 37
5+	6	5	4		JB 11
5+	6+	6−	5	NWBl SWBl	JB 38
6−	2+	3	4−	WNWX NNEX	JB 113
6−	2+	3	5	SSEX	JB 132
6−	2+	7+	4	NWFl?	JB 36
6−	3−	3+	3+	C	JB 140
6−	3−	3+	5	ESEX NNWX SWBl	JB 100
6−	3	3	2	NWX* NEX* Bl/W	JB 147
6−	3	3	4+	WP NEX*	JB 185
6−	3	3+	5	SSWSko Lr¼4ERc	JB 173
6−	3	4+	5	NNEX	JB 178
6−	3	6−	4+	'J.'FlDd SEWk	JB 21
6−	3+	3+	5+	NNWX ENEX VtM/SSE	JB 120
6−	4	5−	5−	C 'J.'FlWk SEX	JB 15
6−	4	7	6−		JB 70
6−	4+	6+	5	'J.'Fl	JB 42



# = confirmed update

FISHER-BROWN DATA

Provisional data in red

PLATE ORDER					DETAILS NOTED
STAMP	a	b	c	d	
JB 131	5+	3+	3	3-	NEFl NNWX ESEHRc
JB 132	6-	2+	3	5	SSEX
JB 133	6	3-	3+	3-	NNWX NNEX SSWX SSEX 'J'TlW
JB 134	6	3	4	4-	ESEX*
JB 135	5	4-	3	4+	Bl/WNW WSWX SEX
JB 136	7-	3	3+	3+	NNWX ENEX
JB 137	5	2	2+	4+	NNWX
JB 138	4	2+	3+	3+	Bl/NW
JB 139	5+	3-	3-	1-	SSWX SSEX
JB 140	6-	3-	3+	3+	C
JB 141	6	3	4-	6+	NNWX SSEX* SSWX
JB 142	3	2+	3	6	WSWX Sc/NW Bl/W ESESko
JB 143	6	3-	2+	2+	NNWX SSEX NWFl
JB 144	3+	2	2+	3+	'J'TlW 'B'SfX[1]&TlW
JB 145	5+	3	3-	5	EP
JB 146	5	3+	3	6+	
JB 147	6-	3	3	2	NWX* NEX* Bl/W
JB 148	5	3	3+	5+	
JB 149	4+	3+	3+	4+	NWFl 'J'TlE
JB 150	5+	3-	2+	6	
JB 151	8+	2	6	6-	NNEX*
JB 152	5	3-	3+	6+	NNEX*
JB 153	5+	2+	3	3+	FpFlVl Cn/NE
JB 154	4+	3+	3-	4+	Bl/NW FpFlVl
JB 155	5+	3	3	6	NNWX NNEX*
JB 156	4	3	4+	5	NNEX 'J'TlE
JB 157	5+	3	3	4+	SSWX SSEX*
JB 158	4+	3+	3	2+	'B'Ab&SfX[2]
JB 159	3+	3	3+	4	SSEX*
JB 160	5+	3	4	6-	NWFl ESEX MNE
JB 161	5+	3+	3-	6+	NWFl
JB 162	6	3+	4-	3	SEX
JB 163	4-	3	3+	4	NNEX ESEX 'B'Df
JB 164	6+	2+	3	3-	NWFl SSWDd?
JB 165	3+	3-	3+	4	
JB 166	6	3+	4-	6	NNEX WSWX*
JB 167	6	3-	3+	5	
JB 168	4-	3	4-	4-	
JB 169	6	3+	3+	5	SSWX 'J'Wk
JB 170	4	2+	4-	3+	NWFl?
JB 171	4-	3-	3+	4-	
JB 172	4	3	4	8-	WNWSko
JB 173	6-	3	3+	5	SSWSko Lr¼4ERc

REARRANGED INTO NUMERICAL ORDER

a	b	c	d	DETAILS NOTED	STAMP
6-	5	5	5	'B'TlW C	JB 8
6-	5+	5-	4	VgNE 'B'Dd?	JB 19
6	3-	2+	2+	NNWX SSEX NWFl	JB 143
6	3-	3+	3-	NNWX NNEX SSWX SSEX 'J'TlW	JB 133
6	3-	3+	5		JB 167
6	3	3	5	NWFl	JB R,2
6	3	4-	6+	NNWX SSEX* SSWX	JB 141
6	3	4	4-	ESEX*	JB 134
6	3+	3-	3+	SWX NNWX 'J'TlW 'B'SfX[1]	JB 94
6	3+	3	4	C SSEX	JB R,4
6	3+	3+	3	NNWX 'J'TlW 'B'TlW	JB 106
6	3+	3+	5	SSWX 'J'Wk	JB 169
6	3+	4-	3	NDd	JB 32
6	3+	4-	3	SEX	JB 162
6	3+	4-	6	NNEX WSWX*	JB 166
6	4-	4+	5	C VgNE&XN VgSE&XS* 'J,'Fl SWWk	JB 27
6	4	3+	4		JB 54
6	4+	3	3-	SSWX NNWX	JB 124
6	4+	4+	4-	D.ESE	JB 57
6	4+	9	4+		JB 78
6	5-	4	3+	C	JB 87
6	5	6-	5-	C	JB 14
6	5+	6-	4+	'B'Dd VgNE NWWk	JB 20
6+	2+	2+	6-	ERc ESEX*	JB 176
6+	2+	3	3-	NWFl SSWDd?	JB 164
6+	3-	4+	6-	'J' round 'B'Bl	JB 72
6+	3	3	5-	ENEX SSWX* 'B'Ab&SfX[2]	JB 105
6+	3	3+	5	'B'SfX[2]	JB 108
6+	3+	3-	3	NNWX NNEX* ESEX	JB 107
6+	3+	3	4	LrWRc	JB 102
6+	3+	3+	4-	SSWX SEX	JB 128
6+	4-	4	2+	SSERc NEX	JB 119
6+	4-	5	4-	NWBl MsSW* 'PO'PtWk	JB 59
6+	4-	5+	5+	'J,'Fl	JB 43
6+	4	4	3+	C	JB 89
6+	4	5+	5+	BrNW Br'POS'Pt	JB 67
6+	4	7-	4-		JB 52
6+	4+	3+	6-	SSWX 'B'SfX[1]	JB 95
6+	4+	4	4-	WSWX ESEX	JB 123
6+	4+	6	5+	NWBl NWFl NNEX	JB 45
6+	5	4+	5	VgNE VgSE* HgSE NNEX	JB 28
6+	6	6	6-	SEBl	JB 23
6+	7-	5-	4-		JB 39

# = confirmed update

FISHER-BROWN DATA

Provisional data in red

PLATE ORDER					
STAMP	a	b	c	d	DETAILS NOTED
JB 174	2+	3	3−	3+	NNEX
JB 175	5−	2+	3−	3−	SSWX
JB 176	6+	2+	2+	6−	ERc ESEX*
JB 177	4+	3	3+	3+	EP SEX
JB 178	6−	3	4+	5	NNEX
JB 179	4+	3+	3−	4+	NERe
JB 180	4+	3	3+	4+	
JB 181	7−	3+	3	4	
JB 182	3+	3	3−	4+	WNWX EP
JB 183	5	3	3	3	SRg
JB 184	3+	3−	3	6	Bl/NW NWfl NNWX*
JB 185	6−	3	3	4+	WP NEX*
JB 186	3+	3+	3	5	
JB 187	3+	3	3−	4	NNEX WSWX SSEX
JB 188	3	2	3	4+	LrERc WSWX*
JB 189	5	3−	3+	5+	ESEX&Sko Bl/E
JB 190	2+	3	3	4+	'J'TIW
JB 191	2+	3	3+	6	NNWX* EP
JB 192	4+	3	3+	3+	'B'Bl UrERc
JB 193	4	3	3−	5	SSWX
JB 194	4−	2+	3	5−	LrWRc Bl/WSW
JB 195	2+	2+	3−	5+	EP SSEX
JB 196	5+	2−	3+	3+	NNWX EP
JB 197	4	2+	3	4+	NNEX ERc SSEX HzMSW*
JB 198	5+	2+	2+	4	C NWfl SEX Bl/SSW
JB 199	3+	2+	3+	3	C M.NSE 'B'SfX[1]
JB 200	4	3−	3−	4−	C NWX
JB 201	7	2+	3	2+	C SSEX Ch*
JB 202	4+	3−	3	3+	
JB 203	2	3+	4−	3	EP M/W[1] Bl/UrE
JB 204	4+	3	3	6−	ERc&P NRc
JB R,1	5−	4	3+	7+	NNEX EP
JB R,2	6	3	3	5	NWfl
JB R,3	4	3	3−	2+	SSWX* EP ENEX
JB R,4	6	3+	3	4	C SSEX
JB R,5	4+	4+	4	4+	NWfl
JB R,6	3+	3	4	5+	NWfl 'J'TIE

REARRANGED INTO NUMERICAL ORDER

a	b	c	d	DETAILS NOTED	STAMP
7−	3	3+	3+	NNWX ENEX	JB 136
7−	3+	3−	4+		JB 104
7−	3+	3	4		JB 181
7−	4	3−	3+	SSEX* NNEX ENEX	JB 115
7−	4	6+	6+	SWRc*	JB 63
7−	4+	4−	4	NNEX*	JB 130
7−	4+	5−	0	ESERc NNWWk SWBl	JB 86
7−	5−	4+	4	Re	JB 83
7	2+	3	2+	C SSEX Ch*	JB 201
7	3+	3−	3+	'J'Ab	JB 99
7	3+	3+	3+	'E'of'PEN'VlAb	JB 98
7	4−	3+	3	NNWX	JB 129
7	4−	4−	5−	ESEX* 'B'SfX[2]	JB 101
7	4	3	2		JB 111
7	4	3+	4	'B'Bl EBl SEBl NEWk	JB 80
7	4	4+	4	MSE	JB 56
7	4+	4+	5+	MsSW*	JB 84
7+	3+	3	2+	SWX	JB 118
7+	3+	3	6	'B'SfX[2] SEX	JB 126
7+	5+	5	4		JB 49
8−	3+	2+	2	SSEX ESEX	JB 96
8−	4	4−	3	SSWX	JB 122
8−	4+	5	3+		JB 58
8−	4+	4	4	NWWk NEWk EBl*	JB 82
8	3−	6−	3+	C 'J'Ab&Rc	JB 76
8	3+	3+	2+	'P'flPt* MSE	JB 116
8	4−	4−	1	ESERc	JB 117
8	4+	3+	2+	NNWX NNEX SSWX LrERc ESEX	JB 127
8+	2	6	6−	NNEX*	JB 151
8+	3−	3−	4	ESEX 'J'TIW	JB 97
8+	3	2+	3+	'J'TIW 'B'SfX[2]	JB 92
8+	3	3+	1	ESEX	JB 110
9−	3−	3	3	Bl/NW D.neck	JB 93
9−	4−	4−	3	'B'SfX[1]	JB 125
9+	4−	3	1+	'J'TIW SERc	JB 114
9+	4+	4+	3+	NEWk SWWk SEWk	JB 81
9+	4+	4−	2+	ESERc*	JB 85

JC

JC 1a	5	6−	3	6+	
JC 1b	5−	4+	4+	6−	Re* 'J'Rc large 'C'Rc large
JC 2	5+	6−	6+	7	SSWX DSE HgSW-Dd
JC 3	4	5+	7	7	ENEWk
JC 4	4+	5−	3−	7	DNW

JC

2	2−	2	3+	C EP BlRd'C'&TIE 'J'SfsDf	JC 198
2+	2	2	3	NRe Trl/W	JC 201
2+	4−	5	6+	C	JC 24
3−	2	3−	5+	WSWX D.SSE	JC 167
3−	2+	2+	5+		JC 186

# = confirmed update

FISHER-BROWN DATA

Provisional data in red

PLATE ORDER					
STAMP	a	b	c	d	DETAILS NOTED
JC 5	4	3	4-	7+	SEX
JC 6	4+	5+	5+	5+	
JC 7	4	5+	4+	7+	
JC 8	5+	5+	6-	6+	C
JC 9	5+	7-	7-	7	
JC 10	5+	5+	5-	7-	C NWFl
JC 11	6+	7-	6-	6+	NEWk
JC 12	5+	3+	4+	6-	C
JC 13	5	3	6	6	C
JC 14	5+	4	4-	6+	C VgSE HgSE
JC 15	5+	3-	5+	6-	C 'J','FlWk NWFl*
JC 16	6	6-	6+	6	C VgNE 'C'Dd
JC 17	5	4+	6-	5+	WSWX ESEX
JC 18	5	4+	6	6+	NWFl&Bk
JC 19	5+	5	3	8-	SSERc
JC 20	5+	4+	4+	7+	VgNE* BlNW
JC 21	7+	5+	6	7+	'J'Dd SEWk
JC 22	5	5-	4+	7	'J','Fl
JC 23	6-	7	6+	6+	'J','Fl*&SfDf[3]
JC 24	2+	4-	5	6+	C
JC 25	5+	4-	5-	5	C MSW SERc 'J'Sq
JC 26	5	5-	4+	6+	C VgNE VgSE
JC 27	6	4+	2	6+	C HgSE HgSW VgNE&XN SWWk 'J','Fl
JC 28	6	5	4-	6+	
JC 29	6-	6-	4+	7+	
JC 30	4	4+	4	9	WSWX Vg/ESE
JC 31	5-	6+	7+	9	NNEX
JC 32	6	6-	4+	8	SDd? NDd NNEX
JC 33	6+	3+	2	8	NEX 'J'TlW
JC 34	4-	6-	6-	8	NNEX MSE*
JC 35	6	4+	3+	7	VgNE 'G'PtWk
JC 36	6+	4	5	7	HgVl
JC 37	7	6-	4-	7	WRc
JC 38	6-	6-	3+	7+	BlNW*
JC 39	6-	5	6+	6+	
JC 40	5+	4+	4-	7-	'J','FlWk
JC 41	6-	5-	5+	6+	VgNE
JC 42	6	6+	3+	6	NWFl 'J','FlWk
JC 43	6+	6	3+	7	NNEWk 'J','Fl
JC 44	5+	6+	6	6	SRg NWFl 'J','Fl NNEX*
JC 45	6+	4	4+	8	C
JC 46	6-	5+	6-	7-	NWBl
JC 47	6	5+	5	6	DSE

REARRANGED INTO NUMERICAL ORDER						
a	b	c	d	DETAILS NOTED		STAMP
3	2	2	3+	NWFl NNWX EP BlRd'C' WSWBl		JC 194
3	3-	3-	6-	Bl/LrW		JC 189
3	4+	4-	3+	C NNEX		JC 87
3+	2	1+	5+	WRc%		JC 196
3+	2+	2+	5	NWFl		JC 202
3+	3-	1+	5+	NWFl NNEX		JC 179
3+	3-	3-	5+			JC 162
3+	3-	4+	5+			JC 188
3+	4	2	6			JC 104
4-	2+	2+	5+	NNEX BlsRd'C'		JC 193
4-	3-	2+	4			JC 184
4-	3	3	3	NNESko <b>ESESko</b>		JC 163
4-	3+	3	8			JC 68
4-	4+	3-	3-	NWWk NEWk WSWRc-Bl		JC 80
4-	6-	6-	8	NNEX MSE*		JC 34
4	2+	2-	5	NNWX EP BlRd'C' Bl/W		JC 197
4	2+	2	5	NNEX 'J'Bl		JC 146
4	3-	3-	6	WNWX 'J'Bl BlWSW		JC 143
4	3	0	5+	'J'TlW		JC 156
4	3	2	7+	NNWX*		JC 195
4	3	2+	4-	NNEX*		JC 178
4	3	2+	4+	Bl/SW*		JC 169
4	3	3-	6	WSWX NWFl		JC 160
4	3	4-	7+	SEX		JC 5
4	3+	4-	6+	HzM/SSE LrWRc		JC 102
4	3+	4-	7+			JC 70
4	4	3+	5+	SEBl*		JC 99
4	4	3+	9-	NWBl		JC 65
4	4+	4	9	WSWX Vg/ESE		JC 30
4	5+	4+	7+			JC 7
4	5+	7	7	ENEWk		JC 3
4	6	3	6			JC 53
4+	2+	3+	5	MN'C' 'J'Ab*		JC 171
4+	3-	2-	9	ESERc EP		JC 176
4+	3-	2+	5	NNWX Cn all round		JC 153
4+	3-	2+	5			JC 177
4+	3-	3-	5-			JC 165
4+	3-	3-	5+	D.ENE		JC 103
4+	3	2	8	NNWX NNEX		JC 141
4+	3	2+	7-	ERc%		JC 187
4+	3	3-	6-	SEBl		JC 112
4+	3	3	7	NWFl*		JC 166
4+	3+	2+	6	E%		JC R,5

# = confirmed update

FISHER-BROWN DATA

Provisional data in red

PLATE ORDER					
STAMP	a	b	c	d	DETAILS NOTED
JC 48	5+	4+	8−	7	
JC 49	6	4−	4−	6	'J,'Fl NWBl
JC 50	5+	3	6−	6+	
JC 51	6	3+	4+	5+	
JC 52	5+	3+	3+	6	'J,'Fl Bl/NW
JC 53	4	6	3	6	
JC 54	6	4+	3+	5+	
JC 55	5	3+	2+	6	'E'FlPt
JC 56	6	4	3	5	NWBl 'E'FlPt
JC 57	5+	4+	3+	6+	
JC 58	5+	4−	5−	6	NEWk
JC 59	5	4	3	5	SWBl NNWBl 'POS'PtWk
JC 60	5	4	3+	8	
JC 61	4+	3+	5	7	NWBl 'J,'FlWk
JC 62	5−	4−	3+	7	NWBl
JC 63	5	4+	5+	8	NNEX
JC 64	5−	3+	3	7	SSEX
JC 65	4	4	3+	9−	NWBl
JC 66	5+	4	3+	7	
JC 67	4+	4+	2+	8+	BrNW BrPt NEWk
JC 68	4−	3+	3	8	
JC 69	5	4−	3+	8	
JC 70	4	3+	4−	7+	
JC 71	5+	4	2+	8+	SWBl*
JC 72	6−	4−	4+	6+	
JC 73	5	4	3−	7+	NNEX
JC 74	5+	3	4	7	NEWk
JC 75	5−	4	4−	6−	
JC 76	8	5−	4	6	C
JC 77	6+	4	3+	7	NNEX Bl/NW 'C'TIE
JC 78	6	4+	4	7−	SERc
JC 79	7+?	4−	4−	7−	SWBl
JC 80	4−	4+	3−	3−	NWWk NEWk WSWRc-Bl
JC 81	9+	5−	3+	3+	SWWk SEWk
JC 82	7	4−	3−	4	NWHBl EBl MsSE* MsSW
JC 83	6−	4+	4−	5+	BrNW SEWk
JC 84	5	4+	3	7	MSW*
JC 85	4+	8+	3+	6−	
JC 86	7+	5−	3+	3+	SWBl*
JC 87	3	4+	4−	3+	C NNEX
JC 88	4+	4−	4	5−	C
JC 89	6+	3+	3+	5+	C
JC 90	7	3+	4−	7+	C

REARRANGED INTO NUMERICAL ORDER					
a	b	c	d	DETAILS NOTED	STAMP
4+	3+	3−	3+	NNWX NWFl?	JC 158
4+	3+	3+	5+		JC 170
4+	3+	5	7	NWBl 'J,'FlWk	JC 61
4+	4−	4	5−	C	JC 88
4+	4	3	8	'C'TIE NWX	JC 101
4+	4+	2+	8+	BrNW BrPt NEWk	JC 67
4+	4+	3−	7	DNW	JC 4
4+	5−	3−	9+	SSWX ESEX	JC 95
4+	5+	5+	5+		JC 6
4+	8+	3+	6−		JC 85
5−	2	2	4	C	JC 199
5−	2	2+	5+	ESEX	JC 161
5−	2+	2−	4	Trl/W	JC 190
5−	3−	2	3+	BlRd'C'	JC 183
5−	3−	3−	6	WNWX	JC 159
5−	3	2+	3	NNEX	JC 134
5−	3	2+	3+	NWFl M.'C' FpFlVl*	JC 148
5−	3	5+	4		JC 192
5−	3+	2+	4+	'J'TlW	JC 155
5−	3+	3	7	SSEX	JC 64
5−	4−	3+	7	NWBl	JC 62
5−	4	4−	6−		JC 75
5−	4+	4+	6−	Re* 'J'Rc large 'C'Rc large	JC 1b
5−	6+	7+	9	NNEX	JC 31
5	2+	2−	7	NNEX	JC 132
5	2+	3−	7+	NNEX SEX	JC 152
5	2+	3	5	NNEX M.ENE Sc.ESE UrERc	JC 144
5	3−	2+	6		JC 175
5	3	2	5	EP	JC 182
5	3	3	7+	NNWX* EP	JC 180
5	3	3	7+	Bls/W BlsRd'C'	JC R,6
5	3	6	6	C	JC 13
5	3+	2	6+	SSWRc&X <b>ESEsko ENEX</b>	JC 105
5	3+	2+	3	SEBlS SEX* EP	JC 191
5	3+	2+	5+	WP NNEX	JC R,1
5	3+	2+	6	'E'FlPt	JC 55
5	4−	3+	8		JC 69
5	4	2	5−	WP NNWX NWFl	JC R,4
5	4	3−	4+	SWX* SSEX <b>NNEX</b>	JC 125
5	4	3−	7+	NNEX	JC 73
5	4	3	5	SWBl NNWBl 'POS'PtWk	JC 59
5	4	3+	8		JC 60
5	4+	3	7	MSW*	JC 84

# = confirmed update

FISHER-BROWN DATA

Provisional data in red

PLATE ORDER					DETAILS NOTED
STAMP	a	b	c	d	
JC 91	7	3+	2−	6+	ESEX SEBl*
JC 92	8−	3	3−	8	NEBl SEBl* SSWX
JC 93	7+	3	1	6	SEBl
JC 94	8	4−	2+	6−	SEBl WNWx
JC 95	4+	4+	3−	9+	SSWx ESEX
JC 96	6+	4−	2	6+	ESEX M.NNW
JC 97	8	3+	3	7−	NEX
JC 98	7	4−	2+	6	
JC 99	4	4	3+	5+	SEBl*
JC 100	5+	3−	2+	5	DSE
JC 101	4+	4	3	8	'C'TIE NWx
JC 102	4	3+	4−	6+	HzM/SSE LrWRc
JC 103	4+	3−	3−	5+	D.ENE
JC 104	3+	4	2	6	
JC 105	5	3+	2	6+	SSWRc&X <b>ESEsko</b> <b>ENEX</b>
JC 106	7	3+	2+	6	SSWx* SEBl*
JC 107	6+	3+	2+	6	NNWx ESEX
JC 108	6+	3	3−	7+	SSWx SERc NNWx
JC 109	7	3+	2+	5	NNWx WNWx SSEX*
JC 110	6	3+	2+	6+	
JC 111	8	3+	2+	6−	SSWx SEX
JC 112	4+	3	3−	6−	SEBl
JC 113	7	3+	2	4	D.NNW SWx
JC 114	5+	4	3−	5	NWx WSWRc 'J'TIW
JC 115	6	3+	3−	6	SSEX
JC 116	7−	3	2	6	<b>'J'TIW</b> 'P'FIpt MsSE MsNW MsNNE MsSSW
JC 117	7	3+	3	5	
JC 118	7	3+	2	7	
JC 119	9−	4	2	7−	
JC 120	7	3+	2+	6	NNWx WSWx WSWBl
JC 121	7+	4	2	6+	NNWx SSWx
JC 122	7	3+	3−	5+	SSWx NNEX WNWx* M.SSE
JC 123	8−	3−	2+	6+	NNWx
JC 124	6+	4−	3+	10	
JC 125	5	4	3−	4+	SWx* SSEx <b>NNEX</b>
JC 126	7	3	3−	7	SEX* SSWx
JC 127	7+	4	5+	8−	NNWx SWx LrERc Bl/E
JC 128	7+	3+	2+	6	SWx
JC 129	7	3+	3−	5+	SSWx NNEX
JC 130	5	4+	5−	6+	
JC 131	8−	3	2+	5−	
JC 132	5	2+	2−	7	NNEX
JC 133	6+	3	3−	5−	NNEX 'J'TIW

REARRANGED INTO NUMERICAL ORDER						
a	b	c	d	DETAILS NOTED	STAMP	
5	4+	5−	6+		JC 130	
5	4+	5+	8	NNEX	JC 63	
5	4+	6−	5+	WSWX ESEX	JC 17	
5	4+	6	6+	NWFl&Bk	JC 18	
5	5−	4+	6+	C VgNE VgSE	JC 26	
5	5−	4+	7	'J,'Fl	JC 22	
5	6−	3	6+		JC 1a	
5+	2	2−	5	NNWX	JC 137	
5+	2+	2	6−	NNEX UrERc	JC 142	
5+	3−	2+	5	DSE	JC 100	
5+	3−	3−	6+		JC 164	
5+	3−	3	6+	Bl/SW	JC 149	
5+	3−	5+	6−	C 'J,'FlWk NWFl*	JC 15	
5+	3	2	8−	WSWX* NNWX*	JC 151	
5+	3	2+	5+	BlsRd'C' Bls/W	JC 203	
5+	3	2+	6+	SEX	JC 150	
5+	3	3−	2+	BlNW'C' Bl/SW	JC 174	
5+	3	4	7	NEWk	JC 74	
5+	3	6−	6+		JC 50	
5+	3+	3+	6	'J,'Fl Bl/NW	JC 52	
5+	3+	4+	6−	C	JC 12	
5+	4−	5−	5	C MSW SERc 'J'Sq	JC 25	
5+	4−	5−	6	NEWk	JC 58	
5+	4	2+	8+	SWBl*	JC 71	
5+	4	3−	5	NWX WSWRc 'J'TIW	JC 114	
5+	4	3+	7		JC 66	
5+	4	4−	6+	C VgSE HgSE	JC 14	
5+	4+	3+	6+		JC 57	
5+	4+	4−	7−	'J,'FlWk	JC 40	
5+	4+	4+	7+	VgNE* BlNW	JC 20	
5+	4+	8−	7		JC 48	
5+	5	3	8−	SSERc	JC 19	
5+	5+	5−	7−	C NWFl	JC 10	
5+	5+	6−	6+	C	JC 8	
5+	6−	6+	7	SSWX DSE HgSW-Dd	JC 2	
5+	6+	6	6	SRg NWFl 'J,'Fl NNEX*	JC 44	
5+	7−	7−	7		JC 9	
6−	2+	1	4+	UrERc SSEX BlRd'C'	JC 200	
6−	3	3	7	'J' small	JC 157	
6−	3+	2	5+	WSWBl	JC R,2	
6−	4−	4+	6+		JC 72	
6−	4−	2	5	Bls/W	JC 154	
6−	4+	4−	5+	BrNW SEWk	JC 83	

# = confirmed update

FISHER-BROWN DATA

Provisional data in red

PLATE ORDER					
STAMP	a	b	c	d	DETAILS NOTED
JC 134	5-	3	2+	3	NNEX
JC 135	6	3	2-	5+	MS'O'Vl SEX
JC 136	6	3	2	6-	NNWX NNEX M/'E'of'PEN'Vl
JC 137	5+	2	2-	5	NNWX
JC 138	6	2-	2-	5	
JC 139	6+	3-	2+	5+	Bl.Vl
JC 140	7-	3-	3-	5+	NNWX* Bl/NW
JC 141	4+	3	2	8	NNWX NNEX
JC 142	5+	2+	2	6-	NNEX UrERc
JC 143	4	3-	3-	6	WNWX 'J'Bl BlWSW
JC 144	5	2+	3	5	NNEX M.ENE Sc.ESE UrERc
JC 145	9-	6+	2	6-	NWFl ENEX
JC 146	4	2+	2	5	NNEX 'J'Bl
JC 147	7-	2+	2+	4+	ENERc-Rg
JC 148	5-	3	2+	3+	NWFl M.'C' FpFlVl*
JC 149	5+	3-	3	6+	Bl/SW
JC 150	5+	3	2+	6+	SEX
JC 151	5+	3	2	8-	WSWX* NNWX*
JC 152	5	2+	3-	7+	NNEX SEX
JC 153	4+	3-	2+	5	NNWX Cn all round
JC 154	6-	4-	2	5	Bls/W
JC 155	5-	3+	2+	4+	'J'TlW
JC 156	4	3	0	5+	'J'TlW
JC 157	6-	3	3	7	'J' small
JC 158	4+	3+	3-	3+	NNWX NWFl?
JC 159	5-	3-	3-	6	WNWX
JC 160	4	3	3-	6	WSWX NWFl
JC 161	5-	2	2+	5+	ESEX
JC 162	3+	3-	3-	5+	
JC 163	4-	3	3	3	NNESko <b>ESESko</b>
JC 164	5+	3-	3-	6+	
JC 165	4+	3-	3-	5-	
JC 166	4+	3	3	7	NWFl*
JC 167	3-	2	3-	5+	WSWX D.SSE
JC 168	6+	2+	2+	4+	
JC 169	4	3	2+	4+	Bl/SW*
JC 170	4+	3+	3+	5+	
JC 171	4+	2+	3+	5	MN'C' 'J'Ab*
JC 172	6+	3	3+	7	WSWX*
JC 173	7	3	3-	6+	
JC 174	5+	3	3-	2+	BlNW'C' Bl/SW
JC 175	5	3-	2+	6	
JC 176	4+	3-	2-	9	ESERc EP

REARRANGED INTO NUMERICAL ORDER					
a	b	c	d	DETAILS NOTED	STAMP
6-	5-	5+	6+	VgNE	JC 41
6-	5	6+	6+		JC 39
6-	5+	6-	7-	NWBl	JC 46
6-	6-	3+	7+	BlNW*	JC 38
6-	6-	4+	7+		JC 29
6-	7	6+	6+	'J,'Fl*&SfDf[3]	JC 23
6	2-	2-	5		JC 138
6	2+	2+	4+	BlRd'C'*	JC 204
6	3	2-	5+	MS'O'Vl SEX	JC 135
6	3	2	6-	NNWX NNEX M/'E'of'PEN'Vl	JC 136
6	3	3-	6	NWFl	JC 181
6	3+	2+	6+		JC 110
6	3+	3-	6	SSEX	JC 115
6	3+	4+	5+		JC 51
6	4-	4-	6	'J,'Fl NWBl	JC 49
6	4	3	5	NWBl 'E'FlPt	JC 56
6	4+	2	6+	C HgSE HgSW VgNE&XN SWWk 'J,'Fl	JC 27
6	4+	3+	5+		JC 54
6	4+	3+	7	VgNE 'G'PtWk	JC 35
6	4+	4	7-	SERc	JC 78
6	5	4-	6+		JC 28
6	5+	5	6	DSE	JC 47
6	6-	4+	8	SDd? NDd NNEX	JC 32
6	6-	6+	6	C VgNE 'C'Dd	JC 16
6	6+	3+	6	NWFl 'J,'FlWk	JC 42
6+	2+	2	4+	EP 'J'TlW	JC R,3
6+	2+	2+	4+		JC 168
6+	3-	2+	5+	Bl.Vl	JC 139
6+	3	3-	5-	NNEX 'J'TlW	JC 133
6+	3	3-	7+	SSWX SERc NNWX	JC 108
6+	3	3	7	EP SE( SSWX	JC 185
6+	3	3+	7	WSWX*	JC 172
6+	3+	2	8	NEX 'J'TlW	JC 33
6+	3+	2+	6	NNWX ESEX	JC 107
6+	3+	3+	5+	C	JC 89
6+	4-	2	6+	ESEX M.NNW	JC 96
6+	4-	3+	10		JC 124
6+	4	3+	7	NNEX Bl/NW 'C'TlE	JC 77
6+	4	4+	8	C	JC 45
6+	4	5	7	HgVl	JC 36
6+	6	3+	7	NNEWk 'J,'Fl	JC 43
6+	7-	6-	6+	NEWk	JC 11
7-	2+	2+	4+	ENERc-Rg	JC 147

# = confirmed update

FISHER-BROWN DATA

Provisional data in red

PLATE ORDER					
STAMP	a	b	c	d	DETAILS NOTED
JC 177	4+	3−	2+	5	
JC 178	4	3	2+	4−	NNEX*
JC 179	3+	3−	1+	5+	NWFl NNEX
JC 180	5	3	3	7+	NNWX* EP
JC 181	6	3	3−	6	NWFl
JC 182	5	3	2	5	EP
JC 183	5−	3−	2	3+	BlRd'C'
JC 184	4−	3−	2+	4	
JC 185	6+	3	3	7	EP SE( SSWX
JC 186	3−	2+	2+	5+	
JC 187	4+	3	2+	7−	ERc%
JC 188	3+	3−	4+	5+	
JC 189	3	3−	3−	6−	Bl/LrW
JC 190	5−	2+	2−	4	Trl/W
JC 191	5	3+	2+	3	SEBlS SEX* EP
JC 192	5−	3	5+	4	
JC 193	4−	2+	2+	5+	NNEX BlsRd'C'
JC 194	3	2	2	3+	NWFl NNWX EP BlRd'C' WSWBl
JC 195	4	3	2	7+	NNWX*
JC 196	3+	2	1+	5+	WRc%
JC 197	4	2+	2−	5	NNWX EP BlRd'C' Bl/W
JC 198	2	2−	2	3+	C EP BlRd'C'&TlE 'J'SfsDf
JC 199	5−	2	2	4	C
JC 200	6−	2+	1	4+	UrERc SSEX BlRd'C'
JC 201	2+	2	2	3	NRe Trl/W
JC 202	3+	2+	2+	5	NWFl
JC 203	5+	3	2+	5+	BlsRd'C' Bls/W
JC 204	6	2+	2+	4+	BlRd'C'*
JC R,1	5	3+	2+	5+	WP NNEX
JC R,2	6−	3+	2	5+	WSWBl
JC R,3	6+	2+	2	4+	EP 'J'TIW
JC R,4	5	4	2	5−	WP NNWX NWFl
JC R,5	4+	3+	2+	6	E%
JC R,6	5	3	3	7+	Bls/W BlsRd'C'

JD

JD 1a	4	5−	5	4	
JD 1b	5−	5+	5+	4	VgNE* VgSE* 'J'thin 'D'thin
JD 2	6	4	5	5−	
JD 3	6+	6	5	4+	HgVl SSEX*
JD 4	4−	5−	5	4	D.'Y'Vl ScNNE
JD 5	3+	3+	5	4	NEWk NWFl
JD 6	4+	6−	5+	4	NWFl
JD 7	5	6	3+	4+	NWFl 'D'TIW

REARRANGED INTO NUMERICAL ORDER

a	b	c	d	DETAILS NOTED	STAMP
7−	3−	3−	5+	NNWX* Bl/NW	JC 140
7−	3	2	6	'J'TIW 'P'FlPt MsSE MsNW MsNNE MsSSW	JC 116
7	3	3−	6+		JC 173
7	3	3−	7	SEX* SSWX	JC 126
7	3+	2−	6+	ESEX SEBl*	JC 91
7	3+	2	4	D.NNW SWX	JC 113
7	3+	2	7		JC 118
7	3+	2+	5	NNWX WNWX SSEX*	JC 109
7	3+	2+	6	SSWX* SEBl*	JC 106
7	3+	2+	6	NNWX WSWX WSWBl	JC 120
7	3+	3−	5+	SSWX NNEX WNWX* M.SSE	JC 122
7	3+	3−	5+	SSWX NNEX	JC 129
7	3+	3	5		JC 117
7	3+	4−	7+	C	JC 90
7	4−	2+	6		JC 98
7	4−	3−	4	NWHBl EBl MsSE* MsSW	JC 82
7	6−	4−	7	WRc	JC 37
7+	3	1	6	SEBl	JC 93
7+	3+	2+	6	SWX	JC 128
7+?	4−	4−	7−	SWBl	JC 79
7+	4	2	6+	NNWX SSWX	JC 121
7+	4	5+	8−	NNWX SWX LrERc Bl/E	JC 127
7+	5−	3+	3+	SWBl*	JC 86
7+	5+	6	7+	'J'Dd SEWk	JC 21
8−	3−	2+	6+	NNWX	JC 123
8−	3	2+	5−		JC 131
8−	3	3−	8	NEBl SEBl* SSWX	JC 92
8	3+	2+	6−	SSWX SEX	JC 111
8	3+	3	7−	NEX	JC 97
8	4−	2+	6−	SEBl WNWX	JC 94
8	5−	4	6	C	JC 76
9−	4	2	7−		JC 119
9−	6+	2	6−	NWFl ENEX	JC 145
9+	5−	3+	3+	SWWk SEWk	JC 81

#

JD

0+	5−	6−	4	C	JD 90
2	2+	2+	4+	C M.'E'Pt	JD 199
2	4	3	7+	C UrERc 'J'SfX[2]	JD 198
2+	3−	3−	2+	NWFl* 'J'tall	JD 148
2+	3	3	5		JD 177
2+	3	3	6+		JD 168
2+	4	2	4+	MsNE 'D'SfX[2]	JD 200
3−	4+	6+	1	C ESEX*	JD 88



# = confirmed update

FISHER-BROWN DATA

Provisional data in red

PLATE ORDER					
STAMP	a	b	c	d	DETAILS NOTED
JD 8	4	5+	5+	4+	C MNW
JD 9	5+	4+	6	4-	C VgNE HgVl
JD 10	5-	4	5	5-	C 'J'Sq
JD 11	6+	6+	4	4-	HgVl* NEWk 'J'Sq&TIW
JD 12	4+	4+	6+	4	C
JD 13	6-	5+	4+	4+	C
JD 14	6-	3	6	6-	C NRc
JD 15	6-	5	3+	3+	C 'J,'FIWk
JD 16	4+	3+	5+	4+	C VgNE 'D'Dd NWFl
JD 17	6	4	5+	4-	VgNE 'D'Dd Bl/E
JD 18	4-	5-	4	4	NWFl 'J'Sq Br/'N'of'NY'Vl
JD 19	6-	5+	5	3+	HgVl HgSE
JD 20	6-	4	4+	5+	BlNW
JD 21	5+	3+	5+	3+	SEWk
JD 22	6+	3+	5+	4+	'J'Sq VgNE
JD 23	6	7+	5+	3+	'J'Sq&SfDf[3] NNEBk
JD 24	3+	4	4+	3+	C NWFl
JD 25	5-	3-	6-	5+	C MNW 'J'Sq
JD 26	5	4+	5+	3+	C HgSW VgNE&XN
JD 27	6	4+	5	4	C HgSW* VgNE 'J,'Fl
JD 28	5-	4+	6-	4+	ESEX VgNE close
JD 29	5+	5	4+	5	Vg/SSE
JD 30	4	7	7+	6	
JD 31	5+	5-	5+	4	
JD 32	6	5+	4+	3+	NDd NNEX NWX
JD 33	7	5-	4-	5	
JD 34	6	6	4	3-	NNEX 'D'SfX[2] VgNE*
JD 35	6+	5	8-	4+	Ms.'D'
JD 36	6	4+	7-	5	HgVl ENEWk NWFl
JD 37	5+	4+	5+	7	NWX 'J,'Fl
JD 38	6	4+	6-	4+	NWBl SWBl
JD 39	5+	6	6+	4	
JD 40	6	6-	7-	5+	SSEX NNWX 'J,'FIWk
JD 41	4+	6	6+	4+	NWFl* 'J,'Fl
JD 42	6	4+	5+	6	NNEX 'J,'Fl
JD 43	6	5-	3+	4	'J,'Fl
JD 44	4	3+	7	4+	WNWX* 'J,'FIWk
JD 45	6	6	7+	4+	C 'D'TIW
JD 46	4+	6	5+	6	NWBl
JD 47	5-	5	8+	5	
JD 48	5+	4-	6	5	
JD 49	6	4+	6	4+	NWBl SWBl VgNE*
JD 50	5	3+	6	3+	

REARRANGED INTO NUMERICAL ORDER					
a	b	c	d	DETAILS NOTED	STAMP
3	2+	2+	3-	Bl/NW	JD 138
3	3	2	5-		JD 163
3	3	2+	4		JD 187
3	3	3	3		JD 183
3	3	3	4	'D'TIW	JD 204
3	3+	3+	5+		JD 159
3+	2+	2+	4+		JD 188
3+	2+	3	4	ESEX*	JD 179
3+	3	3+	4	ESEX 'D'SfX[1]&TIE	JD 186
3+	3+	5	4	NEWk NWFl	JD 5
3+	4	4+	3+	C NWFl	JD 24
3+	4+	6+	3		JD 83
4-	2+	2+	3+		JD 172
4-	3-	3	6-	C SSEX NNWX	JD 140
4-	5-	4	4	NWFl 'J'Sq Br/'N'of'NY'Vl	JD 18
4-	5-	5	4	D.'Y'Vl ScNNE	JD 4
4	2	3-	4+	ScSWJn'KD'NW ESEsko&Bl	JD 197
4	2+	2+	2+	ERc WSWX Ch*	JD 201
4	2+	3-	5	ESEX	JD 175
4	3	2+	5	ESEX	JD 157
4	3	3+	5		JD 165
4	3+	2+	5	E% W%	JD R,5
4	3+	7	4+	WNWX* 'J,'FIWk	JD 44
4	5-	5	4		JD 1a
4	5+	5+	4+	C MNW	JD 8
4	7	7+	6		JD 30
4+	2+	2	3	NNWX* NNEX ERc 'D'TIW	JD 182
4+	2+	3-	5+	Bl/W ERc?	JD 147
4+	3-	3	5	NWX*	JD 150
4+	3	3-	5	BlS/W	JD 166
4+	3+	3+	1+	'D'Wk SWX	JD 171
4+	3+	5+	4+	C VgNE 'D'Dd NWFl	JD 16
4+	4-	6	4	SSEX EBl*	JD 70
4+	4+	6+	4	C	JD 12
4+	6-	5+	4	NWFl	JD 6
4+	6	5+	6	NWBl	JD 46
4+	6	6+	4+	NWFl* 'J,'Fl	JD 41
4+	8	5-	5+	EBl*	JD 55
5-	2	2+	2+	C Bl/W	JD R,6
5-	2+	2+	3-	NNWX* EP 'D'TIE	JD 184
5-	2+	3+	2+	NWFl	JD 161
5-	3-	3	4+	C NNEX	JD 185
5-	3-	6-	5+	C MNW 'J'Sq	JD 25

# = confirmed update

FISHER-BROWN DATA

Provisional data in red

PLATE ORDER					
STAMP	a	b	c	d	DETAILS NOTED
JD 51	5+	4	5	5+	
JD 52	5	4-	6	5-	'D'SfX[1]
JD 53	5	6	7+	4+	'J,'Fl
JD 54	7	4+	8+	6	
JD 55	4+	8	5-	5+	EBI*
JD 56	7+	4	5	5	NWBl 'E'FlPt
JD 57	5+	4	6-	5	
JD 58	6-	4	6-	3-	NWBl
JD 59	6	4+	4	3	MsNW MsSW 'PO'PtWk
JD 60	6-	4+	5+	5+	
JD 61	5+	4+	5-	3+	NWBl* 'J,'Fl
JD 62	5+	4	4	5	MsNW* MsSW*
JD 63	6-	4	5+	5-	NWBl*
JD 64	5	4	7-	4	NWWk NEWk
JD 65	7+	4+	5-	4+	
JD 66	6-	4	5-	5+	
JD 67	6-	4+	6	6+	
JD 68	5	4+	6+	5+	
JD 69	6	8	6+	7	
JD 70	4+	4-	6	4	SSEX EBI*
JD 71	5+?	4	5+	6	NWBl SWBl
JD 72	7	4-	3	4+	SERc
JD 73	6+	4	5+	5	MsNW* MsSW*
JD 74	5+	4	5	5+	'PO'PtWk
JD 75	6+	4	6?	5+	
JD 76	6	6+	7-	5-	C
JD 77	5-	4	6-	6-	
JD 78	7+	4	6+	1	ESEX
JD 79	5+	4+	7-	3+	SWBl SEWk*
JD 80	7+	3	7-	3	NWWk NEWk
JD 81	9	3?	6+	0-	NWWk SWWk 'D'.ESE
JD 82	7	4	6+	0	
JD 83	3+	4+	6+	3	
JD 84	6	4	6+	2-	Bl/SW
JD 85	8	4	7	0	NEWk
JD 86	6-	5-	7+	1	Bl/SW NWBl
JD 87	8+	4+	6+	3+	C
JD 88	3-	4+	6+	1	C ESEX*
JD 89	5+	4-	7-	5-	C SSWX NNEX SSEX*
JD 90	0+	5-	6-	4	C
JD 91	7	4	6-	0+	
JD 92	8	3	6	4+	'J'TIW NNEX
JD 93	8+	3	5	4	ReNE Bl/W ESEX

REARRANGED INTO NUMERICAL ORDER					
a	b	c	d	DETAILS NOTED	STAMP
5-	3	2-	4+	Bl/NW M.NNE SRg	JD 144
5-	3	3-	4-	'D'SfX[2]&TIW SWX	JD 203
5-	4	5	5-	C 'J'Sq	JD 10
5-	4	6-	6-		JD 77
5-	4+	6-	2-	NNEX* ESEX*	JD 109
5-	4+	6-	4+	ESEX VgNE close	JD 28
5-	5-	3+	4+	EP	JD 145
5-	5	8+	5		JD 47
5-	5+	5+	4	VgNE* VgSE* 'J'thin 'D'thin	JD 1b
5	2+	3-	6+	SSWX NNEX* 'D'SfX[2]	JD 156
5	2+	3	4-	EP	JD 176
5	2+	3	4	NNEDd?	JD 196
5	2+	3+	2+		JD 169
5	3-	2+	4-	SSEX Bl/NW	JD 135
5	3-	3-	5-	'D'Df Bl/NW	JD 139
5	3-	3-	5	'D'Dd? M/NE	JD 155
5	3-	3	6-	NNEX*	JD 149
5	3	2+	4+	NNEX UrERc WSWX	JD 195
5	3	5+	3	NNEX SEX	JD 108
5	3+	3	6+		JD 146
5	3+	5+	5		JD 191
5	3+	6	3+		JD 50
5	3+	6+	1+	SEX WBl DN'P'Pt	JD 103
5	3+	7-	3	SSEX*	JD 122
5	4-	6	5-	'D'SfX[1]	JD 52
5	4	7-	4	NWWk NEWk	JD 64
5	4+	5+	3+	C HgSW VgNE&XN	JD 26
5	4+	6+	5+		JD 68
5	6	3+	4+	NWFl 'D'TIW	JD 7
5	6	7+	4+	'J,'Fl	JD 53
5+	3-	3-	3	HBl/W	JD 153
5+	3-	3-	5-		JD 164
5+	3-	3	4		JD 152
5+	3	2+	5-	Bls/NW	JD 170
5+	3	2+	6-	NWFl 'J'TIE	JD 158
5+	3	6-	3	ESEX NNEX	JD 131
5+	3+	3	4-	EP 'D'SfX[1]	JD 193
5+	3+	3	5	SEX HzM/SSE	JD 154
5+	3+	3	5	SWX 'D'SfX[2]	JD 162
5+	3+	4-	5	NWFl 'D'SfX[2]	JD 181
5+	3+	5+	3+	SEWk	JD 21
5+	3+	6-	4+		JD 178
5+	4-	6	5		JD 48

# = confirmed update

FISHER-BROWN DATA

Provisional data in red

PLATE ORDER					
STAMP	a	b	c	d	DETAILS NOTED
JD 94	8–	4	6	4+	WNWX ESEX* 'D'TlW&SfX[1]
JD 95	7+	3+	5	3–	SSWX
JD 96	6+	3+	5+	1	ESEX NNWX
JD 97	7+	4	8+	2	LrWRc
JD 98	7	3+	5–	4	NNWX*
JD 99	7–	4+	5	4	Re
JD 100	5+	4	6	3+	ESEX NNWX NNEX
JD 101	8–	4	6+	2	MSE ESEX
JD 102	7+	4	5–	3	NNWX LrWRc
JD 103	5	3+	6+	1+	SEX WBl DN'P'Pt
JD 104	6	3+	6–	3+	SSEX ESEX
JD 105	7+	4	7–	2	SSWRc SEX
JD 106	6–	3+	5+	2	ESEX MNW*
JD 107	6	4+	6	3+	NNEX SEX 'D'TlW
JD 108	5	3	5+	3	NNEX SEX
JD 109	5–	4+	6–	2–	NNEX* ESEX*
JD 110	6+	3+	6	4+	'D'TlW SSEX ESEX NNWX
JD 111	6+	3+	5+	2	ESERc
JD 112	6–	3+	8+	4–	DSE.'D'
JD 113	9+	4–	6–	4	NNWX NNEX ESEX
JD 114	9	4–	6	1–	NEX*
JD 115	7+	4	7–	2	WSWX SSWX
JD 116	7–	4	6+	2	'P'FlPt MsSE MsSW MsNE MsNW
JD 117	8–	3	4+	4–	'D'Dd NNEX
JD 118	9–	3	6+	2	SSWX SSEX
JD 119	5+	5–	6–	2+	SEX* 'D'SfsX
JD 120	7–	4–	6+	2	NNWX WBl
JD 121	5+	4	7–	5	ESEX M.SSW
JD 122	5	3+	7–	3	SSEX*
JD 123	7+	4–	6+	2	SSWX 'D'TlW
JD 124	5+	4	6+	5–	'D'SfX[1]
JD 125	7+	4	6+	3+	SSWX* ESEX* M.SSE 'D'Dd
JD 126	7	4–	6	2	'D'SfsX SWX ESEX*
JD 127	9	4+	6	4	NNWX SSWX* LrERc Bl/E Bl/W
JD 128	8+	3	6–	5	NNEX SEX
JD 129	7+	4	6+	3+	SWX*
JD 130	8	5–	7–	4–	NWBl SWBl*
JD 131	5+	3	6–	3	ESEX NNEX
JD 132	7	3–	2	3+	ESEX
JD 133	8	3	3+	4	SSWX ESEX* Bl/NW
JD 134	7–	3–	2+	3	SSEX ESEX
JD 135	5	3–	2+	4–	SSEX Bl/NW
JD 136	6–	3	3+	5	NNWX NNEX SSWX

REARRANGED INTO NUMERICAL ORDER					
a	b	c	d	DETAILS NOTED	STAMP
5+	4–	7–	5–	C SSWX NNEX SSEX*	JD 89
5+	4	4	5	MsNW* MsSW*	JD 62
5+	4	5	5+		JD 51
5+	4	5	5+	'PO'PtWk	JD 74
5+?	4	5+	6	NWBl SWBl	JD 71
5+	4	6–	5		JD 57
5+	4	6	3+	ESEX NNWX NNEX	JD 100
5+	4	6+	5–	'D'SfX[1]	JD 124
5+	4	7–	5	ESEX M.SSW	JD 121
5+	4+	5–	3+	NWBl* 'J,'Fl	JD 61
5+	4+	5+	7	NWX 'J,'Fl	JD 37
5+	4+	6	4–	C VgNE HgVl	JD 9
5+	4+	7–	3+	SWBl SEWk*	JD 79
5+	5–	5+	4		JD 31
5+	5–	6–	2+	SEX* 'D'SfsX	JD 119
5+	5	4+	5	Vg/SSE	JD 29
5+	6	6+	4		JD 39
6–	2+	2+	5	Trl/W ERc	JD 190
6–	2+	3–	5	ENEX	JD 189
6–	3	3–	3+	'D'TlW	JD R,3
6–	3	3	7–	C NWFl	JD R,4
6–	3	3+	5	NNWX NNEX SSWX	JD 136
6–	3	6	6–	C NRc	JD 14
6–	3+	2–	4		JD R,1
6–	3+	3+	6–	WNWX SSEX FpFVl	JD 160
6–	3+	5+	2	ESEX MNW*	JD 106
6–	3+	8+	4–	DSE.'D'	JD 112
6–	4	4+	5+	BlNW	JD 20
6–	4	5–	5+		JD 66
6–	4	5+	5–	NWBl*	JD 63
6–	4	6–	3–	NWBl	JD 58
6–	4+	5+	5+		JD 60
6–	4+	6	6+		JD 67
6–	5–	7+	1	Bl/SW NWBl	JD 86
6–	5	3+	3+	C 'J,'FlWk	JD 15
6–	5+	4+	4+	C	JD 13
6–	5+	5	3+	HgVl HgSE	JD 19
6	2	2	4	NNWX Lr¼4ERc	JD 137
6	2+	3	3	'D'SfX[1] EP	JD 180
6	2+	3	5–	D.WSW	JD 167
6	2+	3+	8	NWFl Bl/W SE(	JD 194
6	3–	4–	3		JD 202
6	3	3	4	SSWX	JD R,2

# = confirmed update

FISHER-BROWN DATA

Provisional data in red

PLATE ORDER					
STAMP	a	b	c	d	DETAILS NOTED
JD 137	6	2	2	4	NNWX Lr <sup>1</sup> / <sub>4</sub> ERc
JD 138	3	2+	2+	3-	Bl/NW
JD 139	5	3-	3-	5-	'D'Df Bl/NW
JD 140	4-	3-	3	6-	C SSEX NNWX
JD 141	6+	3+	2+	4-	ESEX*
JD 142	7+	3-	3-	4+	Bl/W SSEX* LrERc
JD 143	7	3	3-	3+	NNEX 'J'TlW Bl/WNW
JD 144	5-	3	2-	4+	Bl/NW M.NNE SRg
JD 145	5-	5-	3+	4+	EP
JD 146	5	3+	3	6+	
JD 147	4+	2+	3-	5+	Bl/W ERc?
JD 148	2+	3-	3-	2+	NWFl* 'J'tall
JD 149	5	3-	3	6-	NNEX*
JD 150	4+	3-	3	5	NWX*
JD 151	6	4-	3	5	
JD 152	5+	3-	3	4	
JD 153	5+	3-	3-	3	HBl/W
JD 154	5+	3+	3	5	SEX HzM/SSE
JD 155	5	3-	3-	5	'D'Dd? M/ENE
JD 156	5	2+	3-	6+	SSWX NNEX* 'D'SfX[2]
JD 157	4	3	2+	5	ESEX
JD 158	5+	3	2+	6-	NWFl 'J'TlE
JD 159	3	3+	3+	5+	
JD 160	6-	3+	3+	6-	WNWX SSEX FpFlVl
JD 161	5-	2+	3+	2+	NWFl
JD 162	5+	3+	3	5	SWX 'D'SfX[2]
JD 163	3	3	2	5-	
JD 164	5+	3-	3-	5-	
JD 165	4	3	3+	5	
JD 166	4+	3	3-	5	Bls/W
JD 167	6	2+	3	5-	D.WSW
JD 168	2+	3	3	6+	
JD 169	5	2+	3+	2+	
JD 170	5+	3	2+	5-	Bls/NW
JD 171	4+	3+	3+	1+	'D'Wk SWX
JD 172	4-	2+	2+	3+	
JD 173	6	3+	2	3	
JD 174	6+	2+	3-	4+	
JD 175	4	2+	3-	5	ESEX
JD 176	5	2+	3	4-	EP
JD 177	2+	3	3	5	
JD 178	5+	3+	6-	4+	
JD 179	3+	2+	3	4	ESEX*

REARRANGED INTO NUMERICAL ORDER					
a	b	c	d	DETAILS NOTED	STAMP
6	3+	2	3		JD 173
6	3+	6-	3+	SSEX ESEX	JD 104
6	4-	3	5		JD 151
6	4	5	5-		JD 2
6	4	5+	4-	VgNE 'D'Dd Bl/E	JD 17
6	4	6+	2-	Bl/SW	JD 84
6	4+	4	3	MsNW MsSW 'PO'PtWk	JD 59
6	4+	5	4	C HgSW* VgNE 'J,'Fl	JD 27
6	4+	5+	6	NNEX 'J,'Fl	JD 42
6	4+	6-	4+	NWBl SWBl	JD 38
6	4+	6	3+	NNEX SEX 'D'TlW	JD 107
6	4+	6	4+	NWBl SWBl VgNE*	JD 49
6	4+	7-	5	HgVl ENEWk NWFl	JD 36
6	5-	3+	4	'J,'Fl	JD 43
6	5+	4+	3+	NDd NNEX NWX	JD 32
6	6-	7-	5+	SSEX NNWX 'J,'FlWk	JD 40
6	6	4	3-	NNEX 'D'SfX[2] VgNE*	JD 34
6	6	7+	4+	C 'D'TlW	JD 45
6	6+	7-	5-	C	JD 76
6	7+	5+	3+	'J'Sq&SfDf[3] NNEBk	JD 23
6	8	6+	7		JD 69
6+	2+	3-	4+		JD 174
6+	3	3	5	NEX	JD 192
6+	3+	2+	4-	ESEX*	JD 141
6+	3+	5+	1	ESEX NNWX	JD 96
6+	3+	5+	2	ESERc	JD 111
6+	3+	5+	4+	'J'Sq VgNE	JD 22
6+	3+	6	4+	'D'TlW SSEX ESEX NNWX	JD 110
6+	4	5+	5	MsNW* MsSW*	JD 73
6+	4	6?	5+		JD 75
6+	5	8-	4+	Ms.'D'	JD 35
6+	6	5	4+	HgVl SSEX*	JD 3
6+	6+	4	4-	HgVl* NEWk 'J'Sq&TlW	JD 11
7-	3-	2+	3	SSEX ESEX	JD 134
7-	4-	6+	2	NNWX WBl	JD 120
7-	4	6+	2	'P'FlPt MsSE MsSW MsNE MsNW	JD 116
7-	4+	5	4	Re	JD 99
7	3-	2	3+	ESEX	JD 132
7	3	3-	3+	NNEX 'J'TlW Bl/WNW	JD 143
7	3+	5-	4	NNWX*	JD 98
7	4-	3	4+	SERc	JD 72
7	4-	6	2	'D'SfsX SWX ESEX*	JD 126
7	4	6-	0+		JD 91

# = confirmed update

FISHER-BROWN DATA

Provisional data in red

PLATE ORDER					
STAMP	a	b	c	d	DETAILS NOTED
JD 180	6	2+	3	3	'D'SfX[1] EP
JD 181	5+	3+	4−	5	NWFl 'D'SfX[2]
JD 182	4+	2+	2	3	NNWX* NNEX ERc 'D'TlW
JD 183	3	3	3	3	
JD 184	5−	2+	2+	3−	NNWX* EP 'D'TlE
JD 185	5−	3−	3	4+	C NNEX
JD 186	3+	3	3+	4	ESEX 'D'SfX[1]&TlE
JD 187	3	3	2+	4	
JD 188	3+	2+	2+	4+	
JD 189	6−	2+	3−	5	ENEX
JD 190	6−	2+	2+	5	Trl/W ERc
JD 191	5	3+	5+	5	
JD 192	6+	3	3	5	NEX
JD 193	5+	3+	3	4−	EP 'D'SfX[1]
JD 194	6	2+	3+	8	NWFl Bl/W SE(
JD 195	5	3	2+	4+	NNEX UrERc WSWX
JD 196	5	2+	3	4	NNEDd?
JD 197	4	2	3−	4+	ScSWJn'KD'NW ESEsko&Bl
JD 198	2	4	3	7+	C UrERc 'J'SfX[2]
JD 199	2	2+	2+	4+	C M.'E'Pt
JD 200	2+	4	2	4+	MsNE 'D'SfX[2]
JD 201	4	2+	2+	2+	ERc WSWX Ch*
JD 202	6	3−	4−	3	
JD 203	5−	3	3−	4−	'D'SfX[2]&TlW SWX
JD 204	3	3	3	4	'D'TlW
JD R,1	6−	3+	2−	4	
JD R,2	6	3	3	4	SSWX
JD R,3	6−	3	3−	3+	'D'TlW
JD R,4	6−	3	3	7−	C NWFl
JD R,5	4	3+	2+	5	E% W%
JD R,6	5−	2	2+	2+	C Bl/W

REARRANGED INTO NUMERICAL ORDER

a	b	c	d	DETAILS NOTED	STAMP
7	4	6+	0		JD 82
7	4+	8+	6		JD 54
7	5−	4−	5		JD 33
7+	3−	3−	4+	Bl/W SSEX* LrERc	JD 142
7+	3	7−	3	NWWk NEWk	JD 80
7+	3+	5	3−	SSWX	JD 95
7+	4−	6+	2	SSWX 'D'TlW	JD 123
7+	4	5−	3	NNWX LrWRc	JD 102
7+	4	5	5	NWBl 'E'FlPt	JD 56
7+	4	6+	1	ESEX	JD 78
7+	4	6+	3+	SSWX* ESEX* M.SSE 'D'Dd	JD 125
7+	4	6+	3+	SWX*	JD 129
7+	4	7−	2	SSWRc SEX	JD 105
7+	4	7−	2	WSWX SSWX	JD 115
7+	4	8+	2	LrWRc	JD 97
7+	4+	5−	4+		JD 65
8−	3	4+	4−	'D'Dd NNEX	JD 117
8−	4	6	4+	WNWX ESEX* 'D'TlW&SfX[1]	JD 94
8−	4	6+	2	MSE ESEX	JD 101
8	3	3+	4	SSWX ESEX* Bl/NW	JD 133
8	3	6	4+	'J'TlW NNEX	JD 92
8	4	7	0	NEWk	JD 85
8	5−	7−	4−	NWBl SWBl*	JD 130
8+	3	5	4	ReNE Bl/W ESEX	JD 93
8+	3	6−	5	NNEX SEX	JD 128
8+	4+	6+	3+	C	JD 87
9−	3	6+	2	SSWX SSEX	JD 118
9	3?	6+	0−	NWWk SWWk 'D'.ESE	JD 81
9	4−	6	1−	NEX*	JD 114
9	4+	6	4	NNWX SSWX* LrERc Bl/E Bl/W	JD 127
9+	4−	6−	4	NNWX NNEX ESEX	JD 113

JE

JE 1a	5	5+	4	3+	
JE 1b	5	5+	4	3+	HgSW* HgSE Re?
JE 2	5+	5+	5−	6	ESEX
JE 3	4	4	6+	3+	
JE 4	5	6	4+	7+	ESEX DsSW ENEWk
JE 5	5−	3	4+	5+	M/WNW* ENEWk
JE 6	5+	6−	5	6−	
JE 7	5+	5+	5+	6+	
JE 8	6−	5+	6−	6+	VgNE* C
JE 9	5	4+	5−	5+	C HgVl
JE 10	5+	4+	4+	6−	C

JE

3−	4	4	6+	C 'E'SfX[2]	JE 88
3	2+	2+	2+	NNEX EP	JE 188
3	2+	3	4	NNWX NNEX*	JE 189
3	3+	4	5	WSWBl 'E'TlW	JE 102
3	4	6+	6+	C	JE 24
3	7+	5−	5	MNW* MSW	JE 69
3+	2	2+	5	ERc BlsRd'J' Ch SWX	JE 201
3+	2+	2+	3+	SRg	JE 183
3+	3−	2+	5	NEX Bls/W*	JE 204
3+	3	3−	7	Bl/W CnN CnE	JE 153
4−	2+	3−	3	NWFl*	JE 147

# = confirmed update

FISHER-BROWN DATA

Provisional data in red

PLATE ORDER					
STAMP	a	b	c	d	DETAILS NOTED
JE 11	6	6	5	4-	SERc 'J'Dd
JE 12	5	2+	6-	5-	C
JE 13	6	6+	6-	5+	C
JE 14	5+	4-	5	6	C VgSE 'E'Dd HgSE
JE 15	5+	3+	5+	4+	C 'J,'Fl
JE 16	6-	5	6-	6+	C VgNE*
JE 17	5	3+	4+	6-	
JE 18	5+	5	6	6	HgSE 'J'Sq ESEHRc
JE 19	5+	4+	5	6+	VgSE*
JE 20	6+	5+	5-	6-	'E'Wk Br'P'*&'T'Pt
JE 21	5+	3+	5+	5+	SEWk 'J'Dd
JE 22	6+	6-	5	6-	
JE 23	6-	8	6+	6+	
JE 24	3	4	6+	6+	C
JE 25	5+	5	6-	5+	C VgNE* MSW MSE NWBl
JE 26	6	6-	4+	7+	C VgSE close 'E'Df
JE 27	6-	5+	4+	5	C VgNEX='IE'SE 'J,'Fl
JE 28	4+	5+	5-	6	HgSW* NNEX 'GE'PtWk
JE 29	5	5+	5+	7-	SEX
JE 30	4-	6-	7	7	
JE 31	6-	5	4+	8-	NNWX* NNEX ENEX? HgSE*
JE 32	6	6-	4-	6	NDd
JE 33	7	4+	5-	6+	
JE 34	5	6	6	4+	NNEX
JE 35	6	5+	7	4+	SSWWk 'E'TIW NNWBk
JE 36	6+	3+	5	3+	ESEX* VgNE*
JE 37	6	4+	7	4-	
JE 38	6-	4+	4+	4	NWBl SWBl NNEWk 'J,'FlWk
JE 39	5	6+	6+	4+	
JE 40	6	5+	5	3+	SSEX 'J,'Fl
JE 41	5-	5+	7-	4	VgNE 'J,'FlWk NWFl
JE 42	5+	3+	6+	5	NWBl 'J,'FlWk NNEWk
JE 43	5+	6	7	4+	NWBl 'J,'Fl
JE 44	5-	4+	7-	4+	NWBl NNEX*
JE 45	6	5	6+	6	
JE 46	5	4	6+	4	
JE 47	5	6+	8-	5	
JE 48	5	4	7+	6+	MNW 'E'FlPt Re?
JE 49	5	3-	5+	5	VgNE <b>NNEX</b>
JE 50	6-	3+	4+	3+	NWBl
JE 51	4+	4	4	4+	
JE 52	5	4+	8+	4+	'J,'Fl
JE 53	4	5	5	4+	'J,'FlWk

REARRANGED INTO NUMERICAL ORDER					
a	b	c	d	DETAILS NOTED	STAMP
4-	2+	3-	4+	WSWSko 'E'SfX[2]&Bl	JE 148
4-	6-	7	7		JE 30
4	3	2	3	C ERc	JE 200
4	3	2+	2+	WSWWk	JE 175
4	3	3	5+	SSWX Bl/LrW*	JE 169
4	4	5	3-	NWBl	JE 71
4	4	6+	3+		JE 3
4	5	5	4+	'J,'FlWk	JE 53
4+	1	2+	2+	UrWRc BlW M.E[3]	JE 194
4+	2+	3-	3-	SSWX	JE 152
4+	3-	2	4+		JE 179
4+	3-	2+	5-	NNEX SWX	JE 184
4+	3-	3-	4+	NWFl EP	JE R,3
4+	3-	3	3	NWFl NNWX CnSW	JE 158
4+	3-	3	5-	NNWX NNEX SSWX DSE M'O'Vl SSEWk	JE 141
4+	3	2	4-	EP 'J'SfX[3]	JE 202
4+	3	2+	4+		JE 139
4+	3	2+	4+	EP SSWX	JE 186
4+	3	3	6	EP SSWX*	JE 187
4+	4	4	4+		JE 51
4+	4+	5+	5+		JE 64
4+	5-	5-	3		JE 82
4+	5+	5-	6	HgSW* NNEX 'GE'PtWk	JE 28
5-	2+	3-	2+	C ERc	JE 199
5-	3	2	3+	'E'TIW Bls/LrW	JE 193
5-	3	2+	4-		JE 176
5-	3	3-	3-	Bl/LrW	JE 190
5-	3	3-	3+	NNEX	JE 133
5-	3	3	2+		JE 192
5-	3	3	4+	ENERc?&X	JE 155
5-	3	3	4+	SSWX NNERc&X	JE 167
5-	3	4+	5+	M/WNW* ENEWk	JE 5
5-	3+	2+	2	EP	JE 180
5-	3+	2+	4+		JE 181
5-	4+	5	6+		JE 68
5-	4+	7-	4+	NWBl NNEX*	JE 44
5-	5+	7-	4	VgNE 'J,'FlWk NWFl	JE 41
5	2	3-	1-	Bl/LrW	JE 198
5	2+	6-	5-	C	JE 12
5	3-	3	6+	NWFl Bl/SW	JE 149
5	3-	5+	5	VgNE <b>NNEX</b>	JE 49
5	3	3-	6+	NNWX* 'E'TIW	JE 146
5	3	3	5-	C SSWX	JE 140

# = confirmed update

FISHER-BROWN DATA

Provisional data in red

PLATE ORDER					
STAMP	a	b	c	d	DETAILS NOTED
JE 54	6−	4	5+	5	
JE 55	7+	3	5−	4	'E'FlPt
JE 56	6−	4−	5+	3	
JE 57	6+	4	5	6	EBI
JE 58	8	4+	2+	6+	NWBI MsSW Ms/WSW NWWk NEWk
JE 59	6	5−	3+	1−	BrNW&BI MSW*
JE 60	6+	4	8	6−	NWBI&Wk
JE 61	5	4+	4+	6	NWBI* SWBI MsVI
JE 62	6	9	7−	5	NWBI
JE 63	6−	4+	5	3	'Ji'FIWk
JE 64	4+	4+	5+	5+	
JE 65	5+?	4	4	2+	NWBI SWBI
JE 66	6−	4	5−	5	
JE 67	5+	8	4+	5	NWWk NEWk
JE 68	5−	4+	5	6+	
JE 69	3	7+	5−	5	MNW* MSW
JE 70	6+	4	4+	5	EBI
JE 71	4	4	5	3−	NWBI
JE 72	5+	4+	4+	5−	NWBI SWBI SERc
JE 73	6	3+	4+	4+	MSW
JE 74	5	3+	5−	3+	'E'Df
JE 75	5	3+	5	5	
JE 76	6+	2	6+	6	C M.&/W[5] MSW
JE 77	6+	4+	5	6−	SSEX NNEX*
JE 78	7+	3+	5−	3−	SWRc ESERc
JE 79	7	5+?	5?	5	MSE SWBI
JE 80	6	4+	5	4	NNWWk PtWk NNEWk 'E'Dd?
JE 81	7+	4+	5	1	
JE 82	4+	5−	5−	3	
JE 83	7−	5	5+	4+	
JE 84	8−	4	4+	3	NWBI SWBI* MNW 'J'Dd
JE 85	5	5	5	5+	'E'BI NNWWk 'PO'PtWk NNEWk
JE 86	6+	5−	5	5	'E'DFI
JE 87	7	4+	4	4	C EBI
JE 88	3−	4	4	6+	C 'E'SfX[2]
JE 89	5+	4	4+	4	C SSWX
JE 90	5+	4+	3	6+	C SSWX NNEX*
JE 91	7−	4−	3+	6+	'E'BI ESEX
JE 92	7	3+	3+	4+	MSE
JE 93	7+	3−	4	5+	NNEX BI/W BlSW BIVl
JE 94	10+	3+	3	3+	SSWX 'J'SfX[2] 'E'BI
JE 95	7+	4+	4+	5−	SEX*
JE 96	8−	3	4−	5+	NNWX 'E'SfX[1]

REARRANGED INTO NUMERICAL ORDER					
a	b	c	d	DETAILS NOTED	STAMP
5	3	4−	3+	SSEX 'E'TIW	JE 103
5	3+	4	5	NNEX* MSE	JE 100
5	3+	4+	6−		JE 17
5	3+	5−	3+	'E'Df	JE 74
5	3+	5	5		JE 75
5	4−	2	5+		JE R,1
5	4	6+	4		JE 46
5	4	7+	6+	MNW 'E'FlPt Re?	JE 48
5	4+	4+	6	NWBI* SWBI MsVI	JE 61
5	4+	5−	5+	C HgVI	JE 9
5	4+	8+	4+	'Ji'FI	JE 52
5	5	5	5+	'E'BI NNWWk 'PO'PtWk NNEWk	JE 85
5	5+	4	3+		JE 1a
5	5+	4	3+	HgSW* HgSE Re?	JE 1b
5	5+	5+	7−	SEX	JE 29
5	6	4+	7+	ESEX DsSW ENEWk	JE 4
5	6	6	4+	NNEX	JE 34
5	6+	6+	4+		JE 39
5	6+	8−	5		JE 47
5+	2	3−	4+	NNEX SEX* BIWNW	JE 143
5+	2+	2+	0	SWRd*	JE 157
5+	2+	2+	4	NNEX*	JE 165
5+	2+	3−	4−	C W% BI/E	JE R,6
5+	2+	3	7−	'E'Wk NNEX SSWX*	JE 171
5+	3−	2	4+	NWX WSWBI ESEX ERc%	JE 196
5+	3	2+	4+	NNEX* SSWX*	JE 164
5+	3	2+	5−	BlSW NWX* 'E'SfSp[4]	JE 144
5+	3+	2	4−	WP Br'PENNVl	JE 185
5+	3+	2	4−		JE 195
5+	3+	2+	4−	FpFIVl*	JE 163
5+	3+	2+	6+	NNEX BI/W	JE 154
5+	3+	4−	6	WSWRc NNWX 'E'TIW	JE 114
5+	3+	5+	4+	C 'Ji'FI	JE 15
5+	3+	5+	5+	SEWk 'J'Dd	JE 21
5+	3+	6+	5	NWBI 'Ji'FIWk NNEWk	JE 42
5+	4−	5	6	C VgSE 'E'Dd HgSE	JE 14
5+	4	4+	4	C SSWX	JE 89
5+	4+	3	6+	C SSWX NNEX*	JE 90
5+?	4	4	2+	NWBI SWBI	JE 65
5+	4+	4+	5−	NWBI SWBI SERc	JE 72
5+	4+	4+	6−	C	JE 10
5+	4+	5	6+	VgSE*	JE 19
5+	5	6−	5+	C VgNE* MSW MSE NWBI	JE 25

#



# = confirmed update

FISHER-BROWN DATA

Provisional data in red

PLATE ORDER					
STAMP	a	b	c	d	DETAILS NOTED
JE 97	7+	3	3	4+	'E'TIW
JE 98	7−	3+	4+	6	'E'TIW NEX
JE 99	9	3+	3	3	'E'TIW&Bl*
JE 100	5	3+	4	5	NNEX* MSE
JE 101	6+	4−	4	6+	ENEX 'E'SfX[1]
JE 102	3	3+	4	5	WSWBl 'E'TIW
JE 103	5	3	4−	3+	SSEX 'E'TIW
JE 104	7+	4	3+	5	ENEX* ESERc&X
JE 105	7−	3	4+	3	SSWX 'E'SfX[2]
JE 106	7+	4−	4−	4+	SSWX* NNWX WNWX SEBl*
JE 107	7+	3+	4+	3	SERc NNWX
JE 108	6+	3	3+	5+	NNEX
JE 109	10−	3	4	4+	LrWRc
JE 110	6−	4−	4−	3−	WSWX MSE* 'E'TIW
JE 111	8−	4−	4−	5	WSWX SSWRc&X
JE 112	7−	4	4−	4+	SWBl NWNWRWk
JE 113	8−	3+	4	7+	SSWX 'E'Bl SEBl
JE 114	5+	3+	4−	6	WSWRc NNWX 'E'TIW
JE 115	9−	3+	3−	5	NNWX NNEX 'E'Bl&TIW
JE 116	8−	4	4−	6	'P'FlPt* ESERc MsNE MsSE MsNW 'J'TIW T'E'Bl
JE 117	7	4	3+	5−	'P'FlPt NNWX WNWX
JE 118	7+	3	3	4	LrERc 'E'TIW
JE 119	8	4+	3+	5+	SSWX 'E'TIW
JE 120	7	3	3+	4−	WNWX ESEX
JE 121	6	3	4−	6−	SSWX 'E'Bl&Df NWX
JE 122	7+	3+	4−	5−	WNWX M.SSE*
JE 123	6+	3+	4−	6	ESEX 'E'Bl SWX*
JE 124	8+	4+	4−	2	ESEX*
JE 125	6+	4	4−	3	ENEX
JE 126	8−	4+	3+	4−	'E'Bl-MSE SEX*
JE 127	9	3+	4+	5	ESEX Bl/E* Bl/W
JE 128	7−	4	4	7−	NNEX ESEX*
JE 129	7+	4−	4+	6−	SWX* 'E'SfX[2]
JE 130	6+	5−	4	5−	'J'Wk
JE 131	7+	3+	4+	7+	SWX
JE 132	7−	2+	2−	5+	SSEX*
JE 133	5−	3	3−	3+	NNEX
JE 134	7−	3+	3	4+	SSWX NNWX* NNEX*
JE 135	6+	3−	3−	3+	NNEX Bl/W
JE 136	7+	3	2+	2	NNWX NNEX
JE 137	6	2+	2+	4−	NNEX*
JE 138	6	3	2+	6	NNEX ENEX*
JE 139	4+	3	2+	4+	

REARRANGED INTO NUMERICAL ORDER					
a	b	c	d	DETAILS NOTED	STAMP
5+	5	6	6	HgSE 'J'Sq ESEHRc	JE 18
5+	5+	5−	6	ESEX	JE 2
5+	5+	5+	6+		JE 7
5+	6−	5	6−		JE 6
5+	6	7	4+	NWBl 'J,'Fl	JE 43
5+	8	4+	5	NWWk NEWk	JE 67
6−	3−	3−	2	C WP	JE R,5
6−	3−	3	4+	NNEX	JE 162
6−	3−	3	6+	NRe? NNEX Bl/W	JE 203
6−	3	3	4	NNEX SSEX	JE 151
6−	3+	4+	3+	NWBl	JE 50
6−	4−	4−	3−	WSWX MSE* 'E'TIW	JE 110
6−	4−	5+	3		JE 56
6−	4	5−	5		JE 66
6−	4	5+	5		JE 54
6−	4+	4+	4	NWBl SWBl NNEWk 'J,'FlWk	JE 38
6−	4+	5	3	'J,'FlWk	JE 63
6−	5	4+	8−	NNWX* NNEX ENEX? HgSE*	JE 31
6−	5	6−	6+	C VgNE*	JE 16
6−	5+	4+	5	C VgNEX='E'SE 'J,'Fl	JE 27
6−	5+	6−	6+	VgNE* C	JE 8
6−	8	6+	6+		JE 23
6	2+	2	6−	ERc WSWX&Bl	JE 197
6	2+	2+	4−	NNEX*	JE 137
6	2+	2+	5	Bl/W M.NNE M.ENE	JE 142
6	2+	3+	5−	NNEX SSEX Bl/W	JE 178
6	3	2+	4	NWFl NNEX 'E'SfX[2]	JE 159
6	3	2+	5	Bl/W	JE 161
6	3	2+	6	NNEX ENEX*	JE 138
6	3	3	4	WSWX NWFl	JE 160
6	3	3+	3+		JE R,4
6	3	4−	6−	SSWX 'E'Bl&Df NWX	JE 121
6	3+	3−	4	'E'SfSp[4]	JE 150
6	3+	4+	4+	MSW	JE 73
6	4+	5	4	NNWWk PtWk NNEWk 'E'Dd?	JE 80
6	4+	7	4−		JE 37
6	5−	3+	1−	BrNW&Bl MSW*	JE 59
6	5	6+	6		JE 45
6	5+	5	3+	SSEX 'J,'Fl	JE 40
6	5+	7	4+	SSWWk 'E'TIW NNWBk	JE 35
6	6−	4−	6	NDd	JE 32
6	6−	4+	7+	C VgSE close 'E'Df	JE 26
6	6	5	4−	SERc 'J'Dd	JE 11

# = confirmed update

FISHER-BROWN DATA

Provisional data in red

PLATE ORDER					
STAMP	a	b	c	d	DETAILS NOTED
JE 140	5	3	3	5-	C SSWX
JE 141	4+	3-	3	5-	NNWX NNEX SSWX DSE M'O'Vl SSEWk
JE 142	6	2+	2+	5	Bl/W M.NNE M.ENE
JE 143	5+	2	3-	4+	NNEX SEX* BlWNW
JE 144	5+	3	2+	5-	BlSW NWX* 'E'SfSp[4]
JE 145	7-	5-	2+	4+	NWFl
JE 146	5	3	3-	6+	NNWX* 'E'TIW
JE 147	4-	2+	3-	3	NWFl*
JE 148	4-	2+	3-	4+	WSWSko 'E'SfX[2]&Bl
JE 149	5	3-	3	6+	NWFl Bl/SW
JE 150	6	3+	3-	4	'E'SfSp[4]
JE 151	6-	3	3	4	NNEX SSEX
JE 152	4+	2+	3-	3-	SSWX
JE 153	3+	3	3-	7	Bl/W CnN CnE
JE 154	5+	3+	2+	6+	NNEX Bl/W
JE 155	5-	3	3	4+	ENERc?&X
JE 156	7	3+	3+	4+	NNEX
JE 157	5+	2+	2+	0	SWRd*
JE 158	4+	3-	3	3	NWFl NNWX CnSW
JE 159	6	3	2+	4	NWFl NNEX 'E'SfX[2]
JE 160	6	3	3	4	WSWX NWFl
JE 161	6	3	2+	5	Bl/W
JE 162	6-	3-	3	4+	NNEX
JE 163	5+	3+	2+	4-	FpFlVl*
JE 164	5+	3	2+	4+	NNEX* SSWX*
JE 165	5+	2+	2+	4	NNEX*
JE 166	8	3	3-	3+	SSWX
JE 167	5-	3	3	4+	SSWX NNERc&X
JE 168	6+	3	3	6	SSEX*
JE 169	4	3	3	5+	SSWX Bl/LrW*
JE 170	6+	3+	2+	6	'J'Dd?
JE 171	5+	2+	3	7-	'E'Wk NNEX SSWX*
JE 172	7-	3+	3	4-	
JE 173	6+	2+	2+	5+	
JE 174	7	3	3+	5	Bl.LrW
JE 175	4	3	2+	2+	WSWWk
JE 176	5-	3	2+	4-	
JE 177	6+	3	2+	6-	EP 'E'SfX[4]
JE 178	6	2+	3+	5-	NNEX SSEX Bl/W
JE 179	4+	3-	2	4+	
JE 180	5-	3+	2+	2	EP
JE 181	5-	3+	2+	4+	
JE 182	7	3	2+	5	T'J'Wk Bl/W

REARRANGED INTO NUMERICAL ORDER					
a	b	c	d	DETAILS NOTED	STAMP
6	6+	6-	5+	C	JE 13
6	9	7-	5	NWBl	JE 62
6+	2	6+	6	C M.&/W[5] MSW	JE 76
6+	2+	2+	5+		JE 173
6+	3-	3-	3+	NNEX Bl/W	JE 135
6+	3	2+	6-	EP 'E'SfX[4]	JE 177
6+	3	3	6	SSEX*	JE 168
6+	3	3+	5+	NNEX	JE 108
6+	3+	2+	6	'J'Dd?	JE 170
6+	3+	4-	6	ESEX 'E'Bl SWX*	JE 123
6+	3+	5	3+	ESEX* VgNE*	JE 36
6+	4-	4	6+	ENEX 'E'SfX[1]	JE 101
6+	4	4-	3	ENEX	JE 125
6+	4	4+	5	EBl	JE 70
6+	4	5	6	EBl	JE 57
6+	4	8	6-	NWBl&Wk	JE 60
6+	4+	5	6-	SSEX NNEX*	JE 77
6+	5-	4	5-	'J'Wk	JE 130
6+	5-	5	5	'E'DFl	JE 86
6+	5+	5-	6-	'E'Wk Br'P'*&'T'Pt	JE 20
6+	6-	5	6-		JE 22
7-	2+	2-	5+	SSEX*	JE 132
7-	3-	2+	2	EP ENEX ESEX*	JE R,2
7-	3	4+	3	SSWX 'E'SfX[2]	JE 105
7-	3+	3	4+	SSWX NNWX* NNEX*	JE 134
7-	3+	3	4-		JE 172
7-	3+	4+	6	'E'TIW NEX	JE 98
7-	4-	3+	6+	'E'Bl ESEX	JE 91
7-	4	4-	4+	SWBl NWNWRWk	JE 112
7-	4	4	7-	NNEX ESEX*	JE 128
7-	5-	2+	4+	NWFl	JE 145
7-	5	5+	4+		JE 83
7	3	2+	5	T'J'Wk Bl/W	JE 182
7	3	3+	4-	WNWX ESEX	JE 120
7	3	3+	5	Bl.LrW	JE 174
7	3+	3+	4+	MSE	JE 92
7	3+	3+	4+	NNEX	JE 156
7	4	3+	5-	'P'FlPt NNWX WNWX	JE 117
7	4+	4	4	C EBl	JE 87
7	4+	5-	6+		JE 33
7	5+?	5?	5	MSE SWBl	JE 79
7+	3-	4	5+	NNEX Bl/W BlSW BlVl	JE 93
7+	3	2+	2	NNWX NNEX	JE 136

# = confirmed update

FISHER-BROWN DATA

Provisional data in red

PLATE ORDER					
STAMP	a	b	c	d	DETAILS NOTED
JE 183	3+	2+	2+	3+	SRg
JE 184	4+	3−	2+	5−	NNEX SWX
JE 185	5+	3+	2	4−	WP Br'PENNVl
JE 186	4+	3	2+	4+	EP SSWX
JE 187	4+	3	3	6	EP SSWX*
JE 188	3	2+	2+	2+	NNEX EP
JE 189	3	2+	3	4	NNWX NNEX*
JE 190	5−	3	3−	3−	Bl/LrW
JE 191	8	3−	3−	6	NNWX EP
JE 192	5−	3	3	2+	
JE 193	5−	3	2	3+	'E'TIW Bls/LrW
JE 194	4+	1	2+	2+	UrWRc BlW M.E[3]
JE 195	5+	3+	2	4−	
JE 196	5+	3−	2	4+	NWX WSWBl ESEX ERc%
JE 197	6	2+	2	6−	ERc WSWX&Bl
JE 198	5	2	3−	1−	Bl/LrW
JE 199	5−	2+	3−	2+	C ERc
JE 200	4	3	2	3	C ERc
JE 201	3+	2	2+	5	ERc BlsRd'J' Ch SWX
JE 202	4+	3	2	4−	EP 'J'SfX[3]
JE 203	6−	3−	3	6+	NRe? NNEX Bl/W
JE 204	3+	3−	2+	5	NEX Bls/W*
JE R,1	5	4−	2	5+	
JE R,2	7−	3−	2+	2	EP ENEX ESEX*
JE R,3	4+	3−	3−	4+	NWFl EP
JE R,4	6	3	3+	3+	
JE R,5	6−	3−	3−	2	C WP
JE R,6	5+	2+	3−	4−	C W% Bl/E

JF

JF 1a	6−	4+	5−	5−	
JF 1b	6−	4+	5−	5−	HgSE HgSW* MsSW 'F'TIW
JF 2	5	5	5	5+	MNW
JF 3	4+	6−	3+	5	Hg-DSW 'F'SfX[2]
JF 4	4+	5+	4+	6+	DSSE 'F'TIW
JF 5	4+	5+	5−	5+	'E'FlPt
JF 6	5−	5−	4+	7−	DSSE
JF 7	5	6	4	6	NWFl
JF 8	4	5	5−	5	C SSEX
JF 9	4+	6−	6+	5+	C VgSE*
JF 10	5	4+	6−	6	C 'J,'Fl
JF 11	7−	7−	7−	4+	'F'TIW
JF 12	4+	4	4	5	C
JF 13	5+	6+	6+	5+	C NWFl

REARRANGED INTO NUMERICAL ORDER

a	b	c	d	DETAILS NOTED	STAMP
7+	3	3	4	LrERc 'E'TIW	JE 118
7+	3	3	4+	'E'TIW	JE 97
7+	3	5−	4	'E'FlPt	JE 55
7+	3+	4−	5−	WNWX M.SSE*	JE 122
7+	3+	4+	3	SERc NNWX	JE 107
7+	3+	4+	7+	SWX	JE 131
7+	3+	5−	3−	SWRc ESERc	JE 78
7+	4−	4−	4+	SSWX* NNWX WNWX SEBl*	JE 106
7+	4−	4+	6−	SWX* 'E'SfX[2]	JE 129
7+	4	3+	5	ENEX* ESERc&X	JE 104
7+	4+	4+	5−	SEX*	JE 95
7+	4+	5	1		JE 81
8−	3	4−	5+	NNWX 'E'SfX[1]	JE 96
8−	3+	4	7+	SSWX 'E'Bl SEBl	JE 113
8−	4−	4−	5	WSWX SSWRc&X	JE 111
8−	4	4−	6	'P'FlPt* ESERc MsNE MsSE MsNW 'J'TIW T'E'Bl	JE 116
8−	4	4+	3	NWBl SWBl* MNW 'J'Dd	JE 84
8−	4+	3+	4−	'E'Bl-MSE SEX*	JE 126
8	3−	3−	6	NNWX EP	JE 191
8	3	3−	3+	SSWX	JE 166
8	4+	2+	6+	NWBl MsSW Ms/WSW NWWk NEWk	JE 58
8	4+	3+	5+	SSWX 'E'TIW	JE 119
8+	4+	4−	2	ESEX*	JE 124
9−	3+	3−	5	NNWX NNEX 'E'Bl&TIW	JE 115
9	3+	3	3	'E'TIW&Bl*	JE 99
9	3+	4+	5	ESEX Bl/E* Bl/W	JE 127
10−	3	4	4+	LrWRc	JE 109
10+	3+	3	3+	SSWX 'J'SfX[2] 'E'Bl	JE 94

JF

2	4−	3−	6	C	JF 88
2+	3−	3	5	NWFl?	JF 158
2+	3	3+	3−	NWRe WRe NNEX EP WSWDd SSWVo	JF 188
3	2+	3+	6+	SE( WSWX	JF 202
3	3	3−	2+	Ms/WSW UrERc	JF 195
3	3+	2+	3+	NNWX* NEX* 'F'Bl	JF 196
3+	2+	3+	3+	EP 'F'TIE	JF 176
3+	3−	3+	5+	SEX	JF 151
3+	3	2+	3−	Bl/NW	JF 144
3+	3+	3−	4	NNEX* ESEX* Bl/W	JF 204
4−	2	3	3	ESEX* Bl/W	JF 161
4−	3−	2+	5−	Bl/UrE	JF 155
4−	3	2+	3	Bl/NW SRg	JF 142
4−	3	3	4+	NWFl ESEX	JF 168

# = confirmed update

FISHER-BROWN DATA

Provisional data in red

PLATE ORDER					
STAMP	a	b	c	d	DETAILS NOTED
JF 14	5	3+	4−	5+	C NWFl
JF 15	5	3+	5+	4+	C 'J,'FlWk
JF 16	5	5+	4+	5	C
JF 17	5−	4+	4+	5−	Bl/E
JF 18	5−	5+	6+	4+	NNEWk 'J'Sq VgNE close
JF 19	6−	7−	3+	5+	HgVl VgNE VgSE&XS ESEski
JF 20	5+	4	4+	4+	
JF 21	6−	7−	3	5−	
JF 22	6	6+	4+	5+	'J,'Fl
JF 23	5	9−	5+	5+	
JF 24	4−	6+	5	3+	C WNWWk
JF 25	5+	4+	3+	5	C VgNE* NWBl* 'J'Sq
JF 26	5+	5	6	5	C
JF 27	6−	3+	3	4+	C VgSE*XS&Jn'KF' VgNNE close 'J,'Fl
JF 28	5+	5−	5−	6−	HgSW* VgSE NNEX*
JF 29	6+	5	5+	8+	HgSW MSE* NNEX*
JF 30	4−	6	7+	6+	NWFl&Bl NERc ENESko
JF 31	5+	4+	7	6+	HgSW 'F'Dd NNEX VgNE
JF 32	6	5+	4	4+	NDd
JF 33	7+	5+	4+	4+	
JF 34	5−	7	4	6	
JF 35	6	4+	5+	6	NNEX NNWWk
JF 36	6	4+	3+	5+	
JF 37	6−	5+	4+	4+	DSSE
JF 38	6+	5	4+	5+	NWBl SWBl
JF 39	7−	5+	5	4+	WNWWk
JF 40	5+	5+	5	5	'J,'FlWk BlNW
JF 41	5−	5+	5+	4+	VgNE 'J,'Fl HgVl* NWFl
JF 42	6	4	4	4	NWBl 'J,'Fl
JF 43	6+	5	5+	5−	NWBl 'J,'Fl
JF 44	5	6	5+	4+	ENEWk 'J,'Fl
JF 45	6+	5−	6+	5+	C 'E'FlPt*
JF 46	4+	5	4+	3−	NEWk
JF 47	5−	7	6−	6−	MSW
JF 48	6+	6	5−	6+	E'FlPt
JF 49	4	4+	3+	5	NWBl
JF 50	5+	3−	3+	5−	
JF 51	4	4+	5−	3+	
JF 52	5	4	4+	5+	'J,'Fl
JF 53	4+	4−	4+	5+	'J,'Fl
JF 54	6+	2+	3+	5+	NWBl
JF 55	7	4	3	5−	
JF 56	5+	4+	3+	1+	EBl M/WNW 'E'FlPt

REARRANGED INTO NUMERICAL ORDER					
a	b	c	d	DETAILS NOTED	STAMP
4−	3	3+	3+	NNEX	JF 191
4−	3	3+	6	EP	JF 184
4−	6	7+	6+	NWFl&Bl NERc ENESko	JF 30
4−	6+	5	3+	C WNWWk	JF 24
4	2+	3+	5+	WSWX SSWX SSESki ESEski NNEX*	JF 156
4	2+	2	6+	ERc SSEX	JF 197
4	3−	3−	4	C SSWX	JF 140
4	3−	3−	5−	Bl/W LrERc&Bl*	JF 194
4	3−	3	4+	EP ESEX	JF 193
4	3−	4−	5	'F'SfXE[1] NEX	JF 160
4	3	3−	7−	NWFl SSEX*	JF 170
4	3	3	5	NNEX Bl/W	JF 203
4	3	3+	5−		JF 187
4	4+	3−	5−	C	JF 76
4	4+	3+	5	NWBl	JF 49
4	4+	5−	3+		JF 51
4	5	5−	5	C SSEX	JF 8
4+	2	3	3+	LrERc Ch	JF 201
4+	2+	2+	3	ESEX* 'F'SfX[2]	JF 179
4+	2+	2+	4−	NNEX	JF 148
4+	2+	4−	6−	MN'J'	JF 171
4+	3−	2+	1−	LrERc <b>HzSc&amp;MSE</b>	JF 200
4+	3	3−	3+	SSWX Bl/LrW WSWDd?	JF 190
4+	3	3	4	WSWX ESEX Bl/NW	JF 135
4+	3	3+	5+	Bl/NW	JF 139
4+	3+	1−	6−	NRe ERc&Bl	JF 178
4+	3+	3+	5−	BlS/W*	JF 169
4+	4−	3+	4		JF 186
4+	4−	4	7−		JF 64
4+	4−	4+	5+	'J,'Fl	JF 53
4+	4	4	5	C	JF 12
4+	4+	3	6+		JF 69
4+	5	4+	3−	NEWk	JF 46
4+	5+	4+	6+	DSSE 'F'TIW	JF 4
4+	5+	5−	5+	'E'FlPt	JF 5
4+	6−	3+	5	Hg-DSW 'F'SfX[2]	JF 3
4+	6−	6+	5+	C VgSE*	JF 9
5−	2+	2+	3+	NEX WSWX ESEsko	JF R,6
5−	3−	2	3	BlSW BlS/NW	JF 138
5−	3	3−	6+	Bl/W* Bl/ESE	JF 152
5−	3	3	2+		JF 133
5−	3	3	4	'F'SfXW[1]	JF R,2
5−	3+	3	4+		JF 101

# = confirmed update

FISHER-BROWN DATA

Provisional data in red

PLATE ORDER					
STAMP	a	b	c	d	DETAILS NOTED
JF 57	5	4	3+	5	Re <b>ReVl</b> EBl WBl
JF 58	7	4+	5	3+	WBl*
JF 59	5+	4+	4	6-	NWBl BrNW
JF 60	6+	6-	4	6	NEWk* NWWk
JF 61	6-	3+	4	8+	NWBl WBl SWBl 'J,'FlWk MSE
JF 62	5	7	3+	5-	NWBl*
JF 63	6	4+	3+	5+	NWBl ENEX* 'J,'FlWk
JF 64	4+	4-	4	7-	
JF 65	5?	5-	3	5+	NWBl WBl SWBl
JF 66	5+	4+	3+	5	NWWk MSE
JF 67	6	4	3	5+	BrNW* NEWk
JF 68	5	4	4-	8	Bl/NW* SEWk
JF 69	4+	4+	3	6+	
JF 70	6+	4	5+	6-	EBl
JF 71	5+	5-	3	5+	NEWk
JF 72	6+	4+	3	7	NWBl M.'Y'Vl
JF 73	5+	4	3	5+	MSW SSEX*
JF 74	5-	4	3+	5	'O'PtWk MNW
JF 75	5	4	3+	6+	MSE*
JF 76	4	4+	3-	5-	C
JF 77	9-	4	5	4+	SSEX* NWBl WBl SWBl
JF 78	6	4+	3	5?	ESERc
JF 79	6+	9	3	5+	NWBl*
JF 80	7+	4-	3+	6-	NEWk
JF 81	11+	4+	3	5-	'F'Bl* NWWk
JF 82	5	4+	3-	3	NNWX
JF 83	5	4+	3+	2+	NEBl* EBl SEBl
JF 84	7+	5	3-	2	NEWk SWBl WNWX
JF 85	5+	4+	3	3+	NEWk NWBl SWBl* SEBl*
JF 86	8+	5	4	5	SRe
JF 87	7	5-	3+	2+	EBl* WNWRc
JF 88	2	4-	3-	6	C
JF 89	6+	3+	3	7	C
JF 90	7-	4+	3	5-	C NNWX 'J'TlE
JF 91	6-	4-	2	4+	MSE
JF 92	6-	3+	3-	3-	SSWX NNWX NNEX
JF 93	5+	4	2	2	HBl/NW NRg 'F'TlE
JF 94	6-	4	2+	5-	'F'TlE
JF 95	8-	4	3-	6+	ENEX SSWX* ESEX*
JF 96	6	4+	3	5+	NNWX ESEX*
JF 97	8	3+	3	5+	SSWX
JF 98	7	3+	3	4+	'F'TlE LrERc
JF 99	8	4-	2	4+	SSEX

REARRANGED INTO NUMERICAL ORDER					
a	b	c	d	DETAILS NOTED	STAMP
5-	4	3+	5	'O'PtWk MNW	JF 74
5-	4+	4+	5-	Bl/E	JF 17
5-	4+	3-	3-		JF 125
5-	5-	4+	7-	DSSE	JF 6
5-	5+	5+	4+	VgNE 'J,'Fl HgVl* NWFl	JF 41
5-	5+	6+	4+	NNEWk 'J'Sq VgNE close	JF 18
5-	7	4	6		JF 34
5-	7	6-	6-	MSW	JF 47
5	3-	3	4+	Bl/W SSEX	JF 189
5	3	3+	4-	Bls/W 'F'SfXW[1]	JF 166
5	3+	3	4+	Bl/E LrERc	JF 145
5	3+	4-	5+	C NWFl	JF 14
5	3+	5+	4+	C 'J,'FlWk	JF 15
5	4	2	4+	NNWX ESEX NNWX	JF 102
5	4	3+	5	Re <b>ReVl</b> EBl WBl	JF 57
5	4	3+	6+	MSE*	JF 75
5	4	4-	8	Bl/NW* SEWk	JF 68
5	4	4+	5+	'J,'Fl	JF 52
5	4+	3-	3	NNWX	JF 82
5	4+	3+	2+	NEBl* EBl SEBl	JF 83
5	4+	6-	6	C 'J,'Fl	JF 10
5?	5-	3	5+	NWBl WBl SWBl	JF 65
5	5	5	5+	MNW	JF 2
5	5+	4+	5	C	JF 16
5	6	4	6	NWFl	JF 7
5	6	5+	4+	ENEWk 'J,'Fl	JF 44
5	7	3+	5-	NWBl*	JF 62
5	9-	5+	5+		JF 23
5+	2	3	4+		JF 167
5+	2	3	6+	NNEX Ms.SW	JF 183
5+	2+	2+	3+		JF 165
5+	2+	3-	6	SWX	JF 157
5+	3-	2+	2+	C Bls/E Bls/W	JF 198
5+	3-	3	5+		JF 150
5+	3-	3+	5-		JF 50
5+	3	2+	2+	SEX*	JF 181
5+	3	2+	5+		JF 163
5+	3	3	5+		JF 164
5+	3	3	4-		JF 180
5+	3	3	5-	C WP SEX	JF R,4
5+	3	3+	5+	'J'TlE	JF 175
5+	3+	4-	7-		JF 174
5+	4-	2	7-	NNWX NNEX	JF 121

# = confirmed update

FISHER-BROWN DATA

Provisional data in red

PLATE ORDER					
STAMP	a	b	c	d	DETAILS NOTED
JF 100	5+	4-	3-	6-	
JF 101	5-	3+	3	4+	
JF 102	5	4	2	4+	NNWX ESEX NNWX
JF 103	5+	4	2+	6-	
JF 104	6+	3+	3-	4-	
JF 105	7+	3	3	4-	NNWX WNWx 'F'TIE
JF 106	7-	4	3+	5-	ESEX NNWX*
JF 107	8+	3	3-	5+	'J'TIW NNEXJn'JG'
JF 108	5+	4	3-	5	'F'SfX[1] SWX
JF 109	8-	3	2+	6+	NNWX SSEX
JF 110	6+	4-	3	4+	SEX NNWX
JF 111	6	4	3-	6	SERc
JF 112	7-	3+	3-	5+	'E'FlPt M/'T'Pt ESERc
JF 113	7+	3	5+	6	WSWX NWX NEAb
JF 114	7-	4+	3	3+	MsNE
JF 115	8+	3+	4	5+	SSWX* NNWX NNEX
JF 116	7	4+	3-	5+	SSWX NNEX M.NNE
JF 117	7+	3+	3-	5-	ESEX
JF 118	8+	4	2	4	SSEX 'F'SfX[2] NWX
JF 119	7-	4-	3-	4	NNEX*
JF 120	10-	4	3-	5-	ESEX 'J'SfX[2]
JF 121	5+	4-	2	7-	NNWX NNEX
JF 122	7+	3+	3-	5-	NNWX NNEX SEX*
JF 123	8+	4-	3	3+	
JF 124	8+	5	2	3-	SSWX Bl/LrE
JF 125	5-	4+	3-	3-	
JF 126	7+	3+	3-	6-	ESERc NEX
JF 127	6-	4+	3	8-	NNEX Bl/E Bl/W LrERc
JF 128	6-	3+	3-	3-	Bl/W Bl/E
JF 129	8-	4	3-	2+	SSWX SEX Bl/E
JF 130	7-	4-	2+	3+	SSEX
JF 131	6-	4-	2+	4-	MSE SSEX
JF 132	8-	2	1+	5+	SSWX NEX
JF 133	5-	3	3	2+	
JF 134	8	2	3-	3+	ESEX M.NNE
JF 135	4+	3	3	4	WSWX ESEX Bl/NW
JF 136	8+	3	2+	2+	NNEX ESEX
JF 137	6	2	3-	3	
JF 138	5-	3-	2	3	BlSW Bls/NW
JF 139	4+	3	3+	5+	Bl/NW
JF 140	4	3-	3-	4	C SSWX
JF 141	7+	2	3-	7+	NWX SSWX* 'J'TIW 'F'TIW NWFl
JF 142	4-	3	2+	3	Bl/NW SRg

REARRANGED INTO NUMERICAL ORDER					
a	b	c	d	DETAILS NOTED	STAMP
5+	4-	3-	6-		JF 100
5+	4	2	2	HBl/NW NRg 'F'TIE	JF 93
5+	4	2+	6-		JF 103
5+	4	3-	5	'F'SfX[1] SWX	JF 108
5+	4	3	5+	MSW SSEX*	JF 73
5+	4	4+	4+		JF 20
5+	4+	3	3+	NEWk NWBl SWBl* SEBl*	JF 85
5+	4+	3+	1+	EBL M/WNW 'E'FlPt	JF 56
5+	4+	3+	5	C VgNE* NWBl* 'J'Sq	JF 25
5+	4+	3+	5	NWWk MSE	JF 66
5+	4+	4	6-	NWBl BrNW	JF 59
5+	4+	7	6+	HgSW 'F'Dd NNEX VgNE	JF 31
5+	5-	3	5+	NEWk	JF 71
5+	5-	5-	6-	HgSW* VgSE NNEX*	JF 28
5+	5	6	5	C	JF 26
5+	5+	5	5	'J,'FlWk BlNW	JF 40
5+	6+	6+	5+	C NWFl	JF 13
6-	3-	3	3+	EP	JF 177
6-	3-	3+	6	EP WP	JF R,3
6-	3	2	1+	SWX SEX Sc/ESE	JF 147
6-	3	2+	3+	'F'SfXW[1]	JF 192
6-	3	3+	3-		JF 172
6-	3+	3-	3-	SSWX NNWX NNEX	JF 92
6-	3+	3-	3-	Bl/W Bl/E	JF 128
6-	3+	3	1+	E% W%	JF R,5
6-	3+	3	4+	C VgSE*XS&Jn'KF' VgNNE close 'J,'Fl	JF 27
6-	3+	4	8+	NWBl WBl SWBl 'J,'FlWk MSE	JF 61
6-	4-	2	4+	MSE	JF 91
6-	4-	2+	4-	MSE SSEX	JF 131
6-	4	2+	5-	'F'TIE	JF 94
6-	4+	3	8-	NNEX Bl/E Bl/W LrERc	JF 127
6-	4+	5-	5-		JF 1a
6-	4+	5-	5-	HgSE HgSW* MsSW 'F'TIW	JF 1b
6-	5+	4+	4+	DSSE	JF 37
6-	7-	3	5-		JF 21
6-	7-	3+	5+	HgVl VgNE VgSE&XS ESEski	JF 19
6	2	3-	3		JF 137
6	2+	3-	6+	BlSW BlsE Cn	JF 153
6	2+	3	4-		JF 162
6	2+	3	5+	C EP 'F'Bl	JF 199
6	3	3-	5+		JF 173
6	3	3	6-	NNWX NNEX	JF 159
6	4	3-	6	SERc	JF 111

# = confirmed update

FISHER-BROWN DATA

Provisional data in red

PLATE ORDER					
STAMP	a	b	c	d	DETAILS NOTED
JF 143	7+	3	2+	6	'F'Bl BlWNW
JF 144	3+	3	2+	3-	Bl/NW
JF 145	5	3+	3	4+	Bl/E LrERc
JF 146	7	3+	3-	5+	NNEX 'J'Bl
JF 147	6-	3	2	1+	SWX SEX Sc/ESE
JF 148	4+	2+	2+	4-	NNEX
JF 149	8+	2+	3+	6+	SSWX ESEX* NWFl
JF 150	5+	3-	3	5+	
JF 151	3+	3-	3+	5+	SEX
JF 152	5-	3	3-	6+	Bl/W* Bl/ESE
JF 153	6	2+	3-	6+	BlsW BlsE Cn
JF 154	6+	3-	2+	2+	SSEX Bl/W
JF 155	4-	3-	2+	5-	Bl/UrE
JF 156	4	2+	3+	5+	WSWX SSWX SSESki ESESki NNEX*
JF 157	5+	2+	3-	6	SWX
JF 158	2+	3-	3	5	NWFl?
JF 159	6	3	3	6-	NNWX NNEX
JF 160	4	3-	4-	5	'F'SfXE[1] NEX
JF 161	4-	2	3	3	ESEX* Bl/W
JF 162	6	2+	3	4-	
JF 163	5+	3	2+	5+	
JF 164	5+	3	3	5+	
JF 165	5+	2+	2+	3+	
JF 166	5	3	3+	4-	Bls/W 'F'SfXW[1]
JF 167	5+	2	3	4+	
JF 168	4-	3	3	4+	NWFl ESEX
JF 169	4+	3+	3+	5-	Bls/W*
JF 170	4	3	3-	7-	NWFl SSEX*
JF 171	4+	2+	4-	6-	MN'J'
JF 172	6-	3	3+	3-	
JF 173	6	3	3-	5+	
JF 174	5+	3+	4-	7-	
JF 175	5+	3	3+	5+	'J'TlE
JF 176	3+	2+	3+	3+	EP 'F'TlE
JF 177	6-	3-	3	3+	EP
JF 178	4+	3+	1-	6-	NRe ERc&Bl
JF 179	4+	2+	2+	3	ESEX* 'F'SfX[2]
JF 180	5+	3	3	4-	
JF 181	5+	3	2+	2+	SEX*
JF 182	6+	3-	2+	1+	NNWX 'J'TlE
JF 183	5+	2	3	6+	NNEX Ms.SW
JF 184	4-	3	3+	6	EP
JF 185	6	4	3	6	C NWFl* SSEX SE(

REARRANGED INTO NUMERICAL ORDER						
a	b	c	d	DETAILS NOTED		STAMP
6	4	3	5+	BrNW* NEWk		JF 67
6	4	3	6	C NWFl* SSEX SE(		JF 185
6	4	4	4	NWBl 'J,'Fl		JF 42
6	4+	3	5?	ESERc		JF 78
6	4+	3	5+	NNWX ESEX*		JF 96
6	4+	3+	5+			JF 36
6	4+	3+	5+	NWBl ENEX* 'J,'FlWk		JF 63
6	4+	5+	6	NNEX NNWWk		JF 35
6	5+	4	4+	NDd		JF 32
6	6+	4+	5+	'J,'Fl		JF 22
6+	2+	3+	5+	NWBl		JF 54
6+	3-	2+	1+	NNWX 'J'TlE		JF 182
6+	3-	2+	2+	SSEX Bl/W		JF 154
6+	3+	3-	4-			JF 104
6+	3+	3	7	C		JF 89
6+	4-	3	4+	SEX NNWX		JF 110
6+	4	5+	6-	EBl		JF 70
6+	4+	3	7	NWBl M.'Y'Vl		JF 72
6+	5-	6+	5+	C 'E'FlPt*		JF 45
6+	5	4+	5+	NWBl SWBl		JF 38
6+	5	5+	5-	NWBl 'J,'Fl		JF 43
6+	5	5+	8+	HgSW MSE* NNEX*		JF 29
6+	6-	4	6	NEWk* NWWk		JF 60
6+	6	5-	6+	E'FlPt		JF 48
6+	9	3	5+	NWBl*		JF 79
7-	3+	3-	5+	'E'FlPt M/'T'Pt ESERc		JF 112
7-	4-	2+	3+	SSEX		JF 130
7-	4-	3-	4	NNEX*		JF 119
7-	4	3+	5-	ESEX NNWX*		JF 106
7-	4+	3	3+	MsNE		JF 114
7-	4+	3	5-	C NNWX 'J'TlE		JF 90
7-	5+	5	4+	WNWWk		JF 39
7-	7-	7-	4+	'F'TlW		JF 11
7	3+	3-	5+	NNEX 'J'Bl		JF 146
7	3+	3	4+	'F'TlE LrERc		JF 98
7	4	3	5-			JF 55
7	4+	3-	5+	SSWX NNEX M.NNE		JF 116
7	4+	5	3+	WBl*		JF 58
7	5-	3+	2+	EBl* WNWRc		JF 87
7+	2	3-	7+	NWX SSWX* 'J'TlW 'F'TlW NWFl		JF 141
7+	3	2+	6	'F'Bl BlWNW		JF 143
7+	3	3	4-	NNWX WNWX 'F'TlE		JF 105
7+	3	5+	6	WSWX NWX NEAb		JF 113



# = confirmed update

FISHER-BROWN DATA

Provisional data in red

PLATE ORDER					
STAMP	a	b	c	d	DETAILS NOTED
JF 186	4+	4−	3+	4	
JF 187	4	3	3+	5−	
JF 188	2+	3	3+	3−	NWRe WRe NNEX EP WSWDd SSWVo
JF 189	5	3−	3	4+	Bl/W SSEX
JF 190	4+	3	3−	3+	SSWX Bl/LrW WSWDd?
JF 191	4−	3	3+	3+	NNEX
JF 192	6−	3	2+	3+	'F'SfXW[1]
JF 193	4	3−	3	4+	EP ESEX
JF 194	4	3−	3−	5−	Bl/W LrERc&Bl*
JF 195	3	3	3−	2+	Ms/WSW UrERc
JF 196	3	3+	2+	3+	NNWX* NEX* 'F'Bl
JF 197	4	2+	2	6+	ERc SSEX
JF 198	5+	3−	2+	2+	C Bls/E Bls/W
JF 199	6	2+	3	5+	C EP 'F'Bl
JF 200	4+	3−	2+	1−	LrERc <b>H<sub>2</sub>Sc&amp;MSE</b>
JF 201	4+	2	3	3+	LrERc Ch
JF 202	3	2+	3+	6+	SE( WSWX
JF 203	4	3	3	5	NNEX Bl/W
JF 204	3+	3+	3−	4	NNEX* ESEX* Bl/W
JF R,1	8	4	3	4−	
JF R,2	5−	3	3	4	'F'SfXW[1]
JF R,3	6−	3−	3+	6	EP WP
JF R,4	5+	3	3	5−	C WP SEX
JF R,5	6−	3+	3	1+	E% W%
JF R,6	5−	2+	2+	3+	NEX WSWX ESESko

JG

JG 1a	4+	5−	5	6+	
JG 1b	4+	5	5+	7−	VgNE HgSE* HgSW* NWFl
JG 2	6−	6	6−	7−	
JG 3	4+	6+	5	7+	NWFl
JG 4	3	5+	6+	8−	ESEX NNEX*
JG 5	5−	6−	5	8−	HgVl Scs/S
JG 6	5−	5	6+	7−	
JG 7	5−	5+	5+	6+	
JG 8	5−	5+	6	6+	C SDd*
JG 9	4	4+	4+	5+	C HgVl* 'J'Sq
JG 10	4+	3+	3+	6−	C VgNW* 'J'Sq
JG 11	6+	7−	4	7−	NEWk 'J'Sq
JG 12	5−	4	5−	7	C SSWX 'J,'FlWk
JG 13	5	4+	5	7	C
JG 14	4+	4	6	8−	C SEWk
JG 15	6−	3+	6−	7+	C 'J,'Fl
JG 16	5+	3	6	5+	C Bl/E

REARRANGED INTO NUMERICAL ORDER

a	b	c	d	DETAILS NOTED	STAMP
7+	3+	3−	5−	ESEX	JF 117
7+	3+	3−	5−	NNWX NNEX SEX*	JF 122
7+	3+	3−	6−	ESERc NEX	JF 126
7+	4−	3+	6−	NEWk	JF 80
7+	5	3−	2	NEWk SWBl WNWX	JF 84
7+	5+	4+	4+		JF 33
8−	2	1+	5+	SSWX NEX	JF 132
8−	3	2+	6+	NNWX SSEX	JF 109
8−	4	3−	2+	SSWX SEX Bl/E	JF 129
8−	4	3−	6+	ENEX SSWX* ESEX*	JF 95
8	2	3−	3+	ESEX M.NNE	JF 134
8	3+	3	5+	SSWX	JF 97
8	4−	2	4+	SSEX	JF 99
8	4	3	4−		JF R,1
8+	2+	3+	6+	SSWX ESEX* NWFl	JF 149
8+	3	2+	2+	NNEX ESEX	JF 136
8+	3	3−	5+	'J'TlW NNEXJn'JG'	JF 107
8+	3+	4	5+	SSWX* NNWX NNEX	JF 115
8+	4−	3	3+		JF 123
8+	4	2	4	SSEX 'F'SfX[2] NWX	JF 118
8+	5	2	3−	SSWX Bl/LrE	JF 124
8+	5	4	5	SRc	JF 86
9−	4	5	4+	SSEX* NWBl WBl SWBl	JF 77
10−	4	3−	5−	ESEX 'J'SfX[2]	JF 120
11+	4+	3	5−	'F'Bl* NWWk	JF 81

JG

2+	2	2+	6+	EP Bls/W	JG 198
3−	4+	4+	6	C 'J,'Fl	JG 24
<b>3</b>	<b>3−</b>	<b>3−</b>	<b>6</b>	<b>NNWX</b>	<b>JG 148</b>
3	4	3+	7+	C WSWX	JG 90
3	5+	6+	8−	ESEX NNEX*	JG 4
3+	2+	3	7	ERc Bls/WSW	JG 179
3+	3−	3−	6	Bls/LrW	JG 182
3+	3	4−	7−	WSWWk 'G'Wk	JG 172
3+	4+	4+	5−		JG 86
4−	3−	6−	6−	C EP Ch	JG 200
4−	3	4	6−	ERc% ESEX*	JG 187
4−	3	4+	4+	WSWWk <b>H<sub>2</sub>M/ENE*</b>	JG 174
<b>4−</b>	<b>4+</b>	<b>2+</b>	<b>6</b>	<b>'J'TlE</b>	<b>JG R,1</b>
4−	7−	8−	6+		JG 34
4	3−	3+	8	NWFl ERc	JG 190
4	3−	3+	9−	NNWX WNWX	JG 157
4	3	3+	7−	NNWX	JG R,4

# = confirmed update

FISHER-BROWN DATA

Provisional data in red

PLATE ORDER					
STAMP	a	b	c	d	DETAILS NOTED
JG 17	5+	4+	5	6	VgNE* NWBl SSESki
JG 18	5+	5	7+	7-	VgSE 'J'Sq
JG 19	5+	5-	6	6	HgVl HgSW HgSE ESESko
JG 20	5-	7+	4+	6+	
JG 21	4+	5+	6+	6	VgNE*
JG 22	5+	4	6	7+	MSW* 'J,'Fl
JG 23	5+	7+	6+	7+	SWBl SEBl VgSE 'J'Df
JG 24	3-	4+	4+	6	C 'J,'Fl
JG 25	4+	5+	6-	5+	C BlNW BlSW* 'J'Sq
JG 26	7-	5+	6+	6-	C 'J'SfWk[3]
JG 27	4+	4+	7-	5	C VgNE&XN&Jn'IG' VgSE&XS 'J,'FlWk
JG 28	6	4+	4	7	HgSE HgSW*
JG 29	6	5	5+	7-	HgSE*
JG 30	5+	6+	7-	8	'G'Dd NWWk
JG 31	5	4+	6	6+	VgNE VgSE*
JG 32	6+	8-	5+	6	NNWX* NNEX
JG 33	5	5+	6+	6+	
JG 34	4-	7-	8-	6+	
JG 35	6+	3-	4+	8	
JG 36	5-	5+	4+	7	
JG 37	6	4+	4	7-	MSW SSWX
JG 38	6-	5	4+	7	NWBl SWBl
JG 39	6	6-	6+	6-	
JG 40	6	6	5+	6+	VgNE HMsNW
JG 41	4	5	5+	7	'J,'Fl
JG 42	5-	3+	4+	7+	NWBl SWBl 'J,'FlWk
JG 43	6	6+	8-	7-	'J,'Fl
JG 44	4+	4	8	7-	NWBl* SEX*
JG 45	6+	4	4	8	'J'TlW
JG 46	4	7	5-	7	NWBl SWBl
JG 47	4+	5+	5	7+	
JG 48	5+	5-	7	8+	
JG 49	5-	3+	5-	6	
JG 50	5+	3+	5-	7-	
JG 51	5	7+	6-	6	
JG 52	6-	4+	5-	8-	
JG 53	4	3	5	5+	'E'FlPt
JG 54	5-	3+	4+	7+	
JG 55	5+	4	3	6	NWBl
JG 56	5	4-	4	8+	Re
JG 57	6+	3+	3+	7	EBl
JG 58	7	4	5	5-	NWBl SWBl NEWk
JG 59	6+?	4+	4+	5	NWBl SWBl ENEX ReNW RePt ReNE ReVl

REARRANGED INTO NUMERICAL ORDER					
a	b	c	d	DETAILS NOTED	STAMP
4	3	5	5+	'E'FlPt	JG 53
4	3+	3	4		JG 150
4	4-	3+	8-	NNEX ESEX*	JG 160
4	4	3+	7+	NNEX* SSEX	JG 159
4	4+	4+	5+	C HgVl* 'J'Sq	JG 9
4	5	5+	7	'J,'Fl	JG 41
4	5+	4+	8		JG 69
4	7	5-	7	NWBl SWBl	JG 46
4+	2	3-	6	NWFl	JG 138
4+	2+	3+	4	NNEX	JG 178
4+	2+	3+	6-	C EP	JG 199
4+	2+	5+	7-		JG 163
4+	3	2+	9-	EP 'G'Dd Bl/W	JG 203
4+	3	3+	7+	NNEX* ESEX*	JG 133
4+	3	4	8		JG 204
4+	3+	3+	6-	C VgNW* 'J'Sq	JG 10
4+	3+	3+	7	NWFl 'J'TlE	JG 192
4+	3+	3+	8-	Bl/WSW*	JG 181
4+	3+	4-	8+	MNE*	JG 100
4+	3+	4+	7+	'G'TlE SSWWk Br'P'Pt	JG 74
4+	4	6	8-	C SEWk	JG 14
4+	4	8	7-	NWBl* SEX*	JG 44
4+	4+	7-	5	C VgNE&XN&Jn'IG' VgSE&XS 'J,'FlWk	JG 27
4+	5-	5	6+		JG 1a
4+	5	5+	7-	VgNE HgSE* HgSW* NWFl	JG 1b
4+	5+	5	7+		JG 47
4+	5+	6-	5+	C BlNW BlSW* 'J'Sq	JG 25
4+	5+	6+	6	VgNE*	JG 21
4+	6+	5	7+	NWFl	JG 3
5-	2	4	7-	SSWX* SSEX ESEX	JG 137
5-	2+	3+	6-	NNEX ESEX*	JG 146
5-	3-	3	6+	ERc%	JG 196
5-	3-	3+	6	Bl/W BlNW'G'	JG 189
5-	3	3+	6+	MSW	JG 184
5-	3	3+	8-		JG 155
5-	3	4-	7+	'G'TlE	JG 195
5-	3+	3-	6-	NWFl Bl/SW	JG 149
5-	3+	3-	6+	SSEX	JG 202
5-	3+	3+	8+	NWFl*	JG 147
5-	3+	4+	7+	NWBl SWBl 'J,'FlWk	JG 42
5-	3+	4+	7+		JG 54
5-	3+	5-	6		JG 49
5-	4	5-	7	C SSWX 'J,'FlWk	JG 12

#

# = confirmed update

FISHER-BROWN DATA

Provisional data in red

PLATE ORDER					
STAMP	a	b	c	d	DETAILS NOTED
JG 60	6	7	4−	9	
JG 61	5+	4+	5+	8+	NWBl SWBl 'J'FlWk
JG 62	5	3+	4	8−	NWBl*
JG 63	7+	4+	4+	7+	MNW*
JG 64	6	3+	4−	7+	NWWk
JG 65	5+?	4+	4	4+	NWBl WBl SWBl Br'PO'Pt
JG 66	6	4	4	7−	
JG 67	6	4	3+	8	
JG 68	5−	4+	4−	8+	Bl/NW*
JG 69	4	5+	4+	8	
JG 70	5−	5+	4	8+	
JG 71	5	4−	3+	7+	'G'TlE
JG 72	5+	4+	4+	7+	NWBl*
JG 73	7	4	4	7+	MNW*
# JG 74	4+	3+	4+	7+	'G'TlE SSWWk Br'P'Pt
JG 75	5−	5	4	8−	MSE*
JG 76	6+	5−	5	7	C
JG 77	9	4−	4−	7	NWBl SWBl
JG 78	6−	3+	4	5	ESERc
JG 79	8−	5	4+	8−	SWBl
JG 80	6+	4	4+	6−	NWWk NEWk 'G'Bl*
JG 81	7−	4+	4	4+	MNE* MSW
JG 82	7+	5	4	6	
JG 83	6+	4+	4+	7	SEWk
JG 84	5+	5	4+	4+	SWRc SERc NWBl NEWk
JG 85	7+	5	4	4+	NWWk&Bl NEWk
JG 86	3+	4+	4+	5−	
JG 87	10	4	5	4	WNWRc SEWk&Rc 'O'FIVl 'G'TlE
JG 88	7	4	4	5	C
JG 89	7	3−	4−	5	C SSWX ENEX*
JG 90	3	4	3+	7+	C WSWX
JG 91	6+	3+	3+	6+?	SEBl ENEX
JG 92	7	4	4	5−	WSWX* 'J'TIW SEBl
JG 93	10−	3+	3	6	ENEX ESEBl
JG 94	7+	3	4+	8−	SEBl* WSWX SSEWk
JG 95	6+	4+	4	7+	'J'SfX[3] 'G'SfX[5]
JG 96	8+	3+	4+	7+	NNWX ESEBl
JG 97	7	3+	3+	6	SEX
JG 98	7+	4−	4−	7−	
JG 99	6+	4+	4	6−	NNEWk
JG 100	4+	3+	4−	8+	MNE*
JG 101	5+	4+	4	7−	ENEX
JG 102	5	4−	3+	7	D.WNW LrWRc

REARRANGED INTO NUMERICAL ORDER					
a	b	c	d	DETAILS NOTED	STAMP
5−	4+	4−	8+	Bl/NW*	JG 68
5−	5	4	8−	MSE*	JG 75
5−	5	6+	7−		JG 6
5−	5+	4	8+		JG 70
5−	5+	4+	7		JG 36
5−	5+	5+	6+		JG 7
5−	5+	6	6+	C SDd*	JG 8
5−	6−	5	8−	HgVl Scs/S	JG 5
5−	7+	4+	6+		JG 20
5	2+	3+	7+	EP	JG 188
5	3−	3	4	NNEX	JG 165
5	3	3+	6	C NNWX SSWX	JG 140
5	3	3+	9−	SE(	JG 175
5	3	4−	3	SSWX	JG 110
5	3	4−	6+	WBl NWX SSWX ESEX	JG 120
5	3+	3+	8−		JG 144
5	3+	3+	5	EP ENEX	JG 186
5	3+	4	8−	NWBl*	JG 62
5	3+	4	8	DE'J'	JG 173
5	4−	3−	7	NNEX SSWX	JG 114
5	4−	3+	7	D.WNW LrWRc	JG 102
5	4−	3+	7+	'G'TlE	JG 71
5	4−	4	8+	Re	JG 56
5	4+	5	7	C	JG 13
5	4+	6	6+	VgNE VgSE*	JG 31
5	5+	6+	6+		JG 33
5	7−	3	4+	Bl/W EP ENEX	JG 145
5	7+	6−	6		JG 51
5+	2+	2+	6+	E% W%	JG R,5
5+	2+	3	8+	NNWX* EP ENEX Bl/WSW SE(	JG 197
5+	2+	3+	5+	NNEX	JG 167
5+	2+	3+	5+	Bl/W ESEX*	JG 194
5+	3−	2+	6+	NWFl Bl/W Ch	JG 201
5+	3−	3	5	UrERc	JG 193
5+	3−	4	4+		JG 191
5+	3	3+	6+	Bl/LrW	JG 156
5+ 3	3	3+	7+	'J'TlE	JG 176
5+	3	6	5+	C Bl/E	JG 16
5+ 3+	3+	2+	7−	NWFl SSEX?	JG R,2
5+ 3+	3+	3	7+	SSEX&Sko	JG R,3
5+	3+	3+	8	C	JG 185
5+	3+	4−	9	Bl.WSW	JG 158
5+	3+	5−	7−		JG 50

# = confirmed update

FISHER-BROWN DATA

Provisional data in red

PLATE ORDER									
STAMP	a	b	c	d	DETAILS NOTED				
JG 103	6	3+	3+	6	J'SfX[2]-Sc*				
JG 104	6-	3+	4-	5					
JG 105	8-	3	3+	7-	MSE WNWX SWBl* 'J'TlW				
JG 106	8	4-	3+	5-	ENEX NNWX M.NNW				
JG 107	11+	3+	4+	6-	SERc SSWRc ENEX* NNWX&Jn'JF' 'J'TlW				
JG 108	5+	4	3	7+	NNWX SSWX				
JG 109	6-	4	4	8	ESEX* LrWRc				
JG 110	5	3	4-	3	SSWX				
JG 111	9+	4+	5	7-	SSWRc SERc SSWX				
JG 112	7-	4-	3+	6	NNEX* SEBl				
JG 113	8	4-	3-	6	NNWX SEBl				
JG 114	5	4-	3-	7	NNEX SSWX				
JG 115	6	4+	3	5+	MSW* ESEBl WNWX				
JG 116	7+	4+	3	3	'P'FlPt MsNE MsSE MsSW				
JG 117	8	3	3	7+					
JG 118	7	3+	4+	9	NWX*				
JG 119	7	4	3+	4-	SSWX*				
JG 120	5	3	4-	6+	WBl NWX SSWX ESEX				
JG 121	9-	3	3-	5+	'G'Wk				
JG 122	6+	4-	4+	6	SSWX NNWX SSEX*				
JG 123	8-	3+	3+	6-	ESERc				
# JG 124	7+	4	3+	5+					
JG 125	6+	4	4	4+	ESEX NWX				
JG 126	7	4+	4+	6	NEX SWX*				
JG 127	10	4	3+	3+	SSWX SSEX NNEX WBl				
JG 128	10+	3+	4-	5	SSEX 'G'SfX[5]				
JG 129	5+	4+	4	9-	Bl/E Bl/W				
JG 130	8-	4+	4	6	WNWX SEBl SWBl				
JG 131	7+	3	4-	6+					
JG 132	7-	2	3	8+	SSEX WSWX*				
JG 133	4+	3	3+	7+	NNEX* ESEX*				
JG 134	6	2	3+	8-	NNEX ESEX				
JG 135	6+	3	3	6	SSWX SSEX ERc Bl/W				
JG 136	6+	3	3+	7-	WSWX SSWX*				
JG 137	5-	2	4	7-	SSWX* SSEX ESEX				
JG 138	4+	2	3-	6	NWFl				
JG 139	7-	3	4-	9+	Bl/SW				
JG 140	5	3	3+	6	C NNWX SSWX				
# JG 141	6+	3-	3+	6	NNEX NNWX* NWFl UrERc 'J'TlW				
JG 142	6	3+	3+	7+	SSWX* NNEX MsSE				
JG 143	6	3	3+	7+	BlSE 'J'Sq				
# JG 144	5	3+	3+	8-					
JG 145	5	7-	3	4+	Bl/W EP ENEX				

REARRANGED INTO NUMERICAL ORDER									
a	b	c	d	DETAILS NOTED					STAMP
5+	4	3	6	NWBl					JG 55
5+	4	3	7+	NNWX SSWX					JG 108
5+	4	4+	4	Bl/WSW EP					JG 180
5+	4	6	7+	MSW* 'J'l'Fl					JG 22
5+?	4+	4	4+	NWBl WBl SWBl Br'PO'Pt					JG 65
5+	4+	4	7-	ENEX					JG 101
5+	4+	4	9-	Bl/E Bl/W					JG 129
5+	4+	4+	7+	NWBl*					JG 72
5+	4+	5	6	VgNE* NWBl SSESki					JG 17
5+	4+	5+	8+	NWBl SWBl 'J'l'FlWk					JG 61
5+	5-	6	6	HgVl HgSW HgSE ESESko					JG 19
5+	5-	7	8+						JG 48
5+	5	4+	4+	SWRc SERc NWBl NEWk					JG 84
5+	5	7+	7-	VgSE 'J'Sq					JG 18
5+	6+	7-	8	'G'Dd NWWk					JG 30
5+	7+	6+	7+	SWBl SEBl VgSE 'J'Df					JG 23
6-	2+	3+	7	C SEX ENEX*					JG R,6
6-	3-	3	7-	ESEX*					JG 164
6-	3+	4-	5						JG 104
6-	3+	4	5	ESERc					JG 78
6-	3+	6-	7+	C 'J'l'Fl					JG 15
6-	4-	3+	7						JG 171
6-	4	4	8	ESEX* LrWRc					JG 109
6-	4+	5-	8-						JG 52
6-	5	4+	7	NWBl SWBl					JG 38
6-	6	6-	7-						JG 2
6	2	3+	8-	NNEX ESEX					JG 134
6	2	4-	10-	NWFl Bl/W 'J'SfX[2]-Sc					JG 154
6	2+	3-	6+	'J'SfsX					JG 161
6	3-	3+	5						JG 168
6	3	3+	6	SSEX*					JG 162 #
6	3	3+	6+	EP NNEX					JG 166 #
6	3	3+	7+	BlSE 'J'Sq					JG 143
6	3	3+	8+	'G'TlE					JG 170
6	3+	3+	6	J'SfX[2]-Sc*					JG 103
6	3+	3+	7+	SSWX* NNEX MsSE					JG 142
6	3+	4-	7+	NWWk					JG 64
6	4	3+	8						JG 67
6	4	4	7-						JG 66
6	4+	3	5+	MSW* ESEBl WNWX					JG 115
6	4+	4	7-	MSW SSWX					JG 37
6	4+	4	7	HgSE HgSW*					JG 28
6	5	5+	7-	HgSE*					JG 29

# = confirmed update

FISHER-BROWN DATA

Provisional data in red

PLATE ORDER					
STAMP	a	b	c	d	DETAILS NOTED
JG 146	5−	2+	3+	6−	NNEX ESEX*
JG 147	5−	3+	3+	8+	NWFl*
JG 148	3	3−	3−	6	NNWX
JG 149	5−	3+	3−	6−	NWFl Bl/SW
JG 150	4	3+	3	4	
JG 151	6+	3	3+	6+	
JG 152	8	2+	4	8−	NWFl* NNEX Bl/W 'G'Wk
JG 153	9	3	3	6+	Cn all round
JG 154	6	2	4−	10−	NWFl Bl/W 'J'SfX[2]-Sc
JG 155	5−	3	3+	8−	
JG 156	5+	3	3+	6+	Bl/LrW
JG 157	4	3−	3+	9−	NNWX WNWX
JG 158	5+	3+	4−	9	Bl.WSW
JG 159	4	4	3+	7+	NNEX* SSEX
JG 160	4	4−	3+	8−	NNEX ESEX*
JG 161	6	2+	3−	6+	'J'SfsX
JG 162	6	3	3+	6	SSEX*
JG 163	4+	2+	5+	7−	
JG 164	6−	3−	3	7−	ESEX*
JG 165	5	3−	3	4	NNEX
JG 166	6	3	3+	6+	EP NNEX
JG 167	5+	2+	3+	5+	NNEX
JG 168	6	3−	3+	5	
JG 169	7	3−	3	8	NWFl
JG 170	6	3	3+	8+	'G'TIE
JG 171	6−	4−	3+	7	
JG 172	3+	3	4−	7−	WSWWk 'G'Wk
JG 173	5	3+	4	8	DE'J'
JG 174	4−	3	4+	4+	WSWWk HzM/ENE*
JG 175	5	3	3+	9−	SE(
JG 176	5+	3	3+	7+	'J'TIE
JG 177	7−	3	2+	8−	EP
JG 178	4+	2+	3+	4	NNEX
JG 179	3+	2+	3	7	ERc Bls/WSW
JG 180	5+	4	4+	4	Bl/WSW EP
JG 181	4+	3+	3+	8−	Bl/WSW*
JG 182	3+	3−	3−	6	Bls/LrW
JG 183	6+	3	3+	5	Bl/SW
JG 184	5−	3	3+	6+	MSW
JG 185	5+	3+	3+	8	C
JG 186	5	3+	3+	5	EP ENEX
JG 187	4−	3	4	6−	ERc% ESEX*
JG 188	5	2+	3+	7+	EP

REARRANGED INTO NUMERICAL ORDER					
a	b	c	d	DETAILS NOTED	STAMP
6	6−	6+	6−		JG 39
6	6	5+	6+	VgNE HMsNW	JG 40
6	6+	8−	7−	'J,'Fl	JG 43
6	7	4−	9		JG 60
6+	3−	3+	6	NNEX NNWX* NWFl UrERc 'J'TIW	JG 141
6+	3−	4+	8		JG 35
6+	3	3	6	SSWX SSEX ERc Bl/W	JG 135
6+	3	3+	5	Bl/SW	JG 183
6+	3	3+	6+		JG 151
6+	3	3+	7−	WSWX SSWX*	JG 136
6+	3+	3+	6+?	SEBl ENEX	JG 91
6+	3+	3+	7	EBl	JG 57
6+	4−	4+	6	SSWX NNWX SSEX*	JG 122
6+	4	4	4+	ESEX NWX	JG 125
6+	4	4	8	'J'TIW	JG 45
6+	4	4+	6−	NWWk NEWk 'G'Bl*	JG 80
6+	4+	4	7+	'J'SfX[3] 'G'SfX[5]	JG 95
6+	4+	4	6−	NNEWk	JG 99
6+?	4+	4+	5	NWBl SWBl ENEX ReNW RePt ReNE ReVl	JG 59
6+	4+	4+	7	SEWk	JG 83
6+	5−	5	7	C	JG 76
6+	7−	4	7−	NEWk 'J'Sq	JG 11
6+	8−	5+	6	NNWX* NNEX	JG 32
7−	2	3	8+	SSEX WSWX*	JG 132
7−	3	2+	8−	EP	JG 177
7−	3	4−	9+	Bl/SW	JG 139
7−	4−	3+	6	NNEX* SEBl	JG 112
7−	4+	4	4+	MNE* MSW	JG 81
7−	5+	6+	6−	C 'J'SfWk[3]	JG 26
7	3−	3	8	NWFl	JG 169
7	3−	4−	5	C SSWX ENEX*	JG 89
7	3+	3+	6	SEX	JG 97
7	3+	4+	9	NWX*	JG 118
7	4	3+	4−	SSWX*	JG 119
7	4	4	5−	NWBl SWBl NEWk	JG 58
7	4	4	5−	WSWX* 'J'TIW SEBl	JG 92
7	4	4	5	C	JG 88
7	4	5	7+	MNW*	JG 73
7	4+	4+	6	NEX SWX*	JG 126
7+	3	4−	6+		JG 131
7+	3	4+	8−	SEBl* WSWX SSEWk	JG 94
7+	4−	4−	7−		JG 98
7+	4	3+	5+		JG 124

# = confirmed update

PLATE ORDER					
STAMP	a	b	c	d	DETAILS NOTED
JG 189	5−	3−	3+	6	Bl/W BlNW'G'
JG 190	4	3−	3+	8	NWFl ERc
JG 191	5+	3−	4	4+	
JG 192	4+	3+	3+	7	NWFl 'J'TlE
JG 193	5+	3−	3	5	UrERc
JG 194	5+	2+	3+	5+	Bl/W ESEX*
JG 195	5−	3	4−	7+	'G'TlE
JG 196	5−	3−	3	6+	ERc%
JG 197	5+	2+	3	8+	NNWX* EP ENEX Bl/WSW SE(
JG 198	2+	2	2+	6+	EP Bls/W
JG 199	4+	2+	3+	6−	C EP
JG 200	4−	3−	6−	6−	C EP Ch
JG 201	5+	3−	2+	6+	NWFl Bl/W Ch
JG 202	5−	3+	3−	6+	SSEX
JG 203	4+	3	2+	9−	EP 'G'Dd Bl/W
JG 204	4+	3	4	8	
JG R,1	4−	4+	2+	6	'J'TlE
JG R,2	5+	3+	2+	7−	NWFl SSEX?
JG R,3	5+	3+	3	7+	SSEX&Sko
JG R,4	4	3	3+	7−	NNWX
JG R,5	5+	2+	2+	6+	E% W%
JG R,6	6−	2+	3+	7	C SEX ENEX*

JH

JH 1a	4	6−	3+	7+	
JH 1b	4	6−	3+	7+	VgNE NNWX* 'H'TlW
JH 2	5+	5+	5−	6	'H'TlW
JH 3	5−	6	5	6	
JH 4	6−	5−	5−	7+	MNW 'J'TlW
JH 5	5	5+	5+	6−	ENEWk 'H'TlW
JH 6	5−	5	5	6	
JH 7	4+	5+	6−	7+	
JH 8	4+	5+	5	4+	C
JH 9	6−	5+	5	6	C NWFl*
JH 10	6−	7	2+	5	C 'J,'Fl
JH 11	6	6+	5	6+	NEWk 'J'Sq
JH 12	4+	4+	4−	4+	C
JH 13	5+	5	7	6+	NEWk
JH 14	6	3−	5	5+	C HgSE 'J'Dd
JH 15	5	2+	5−	7+	C 'J,'Fl
JH 16	5+	3+	7	6+	C NWFl
JH 17	5+	4+	4−	7	VgNE* 'H'TlE Bl/W
JH 18	6−	5	4	4+	'J'Sq
JH 19	5+	5−	5−	8−	HgVl HgSE 'J,'Fl

FISHER-BROWN DATA

Provisional data in red

REARRANGED INTO NUMERICAL ORDER					
a	b	c	d	DETAILS NOTED	STAMP
7+	4+	3	3	'P'FlPt MsNE MsSE MsSW	JG 116
7+	4+	4+	7+	MNW*	JG 63
7+	5	4	4+	NWWk&Bl NEWk	JG 85
7+	5	4	6		JG 82
8−	5	4+	8−	SWBl	JG 79
8−	3	3+	7−	MSE WNWx SWBl* 'J'TlW	JG 105
8−	3+	3+	6−	ESERc	JG 123
8−	4+	4	6	WNWx SEBl SWBl	JG 130
8	2+	4	8−	NWFl* NNEX Bl/W 'G'Wk	JG 152
8	3	3	7+		JG 117
8	4−	3−	6	NNWx SEBl	JG 113
8	4−	3+	5−	ENEX NNWx M.NNW	JG 106
8+	3+	4+	7+	NNWx ESEBl	JG 96
9−	3	3−	5+	'G'Wk	JG 121
9	3	3	6+	Cn all round	JG 153
9	4−	4−	7	NWBl SWBl	JG 77
9+	4+	5	7−	SSWRc SERc SSWx	JG 111
10−	3+	3	6	ENEX ESEBl	JG 93
10	4	3+	3+	SSWx SSEx NNEX WBl	JG 127
10	4	5	4	WNWRc SEWk&Rc 'O'FlVl 'G'TlE	JG 87
10+	3+	4−	5	SSEX 'G'SfX[5]	JG 128
11+	3+	4+	6−	SERc SSWRc ENEX* NNWx&Jn'JF' 'J'TlW	JG 107

0	2	3−	8+	NWx SWRc WSWx ESEX	JH 110
1+	3	3	6+	'H'SfX[1]	JH 187
2+	5	4+	7−	C	JH 24
3−	2+	3	7+	'H'Wk	JH 168
3−	4−	3−	6−	WP&Bl Bls/E	JH R,5
3	3−	3	7+	Bl/NW D.ESE M.ENE	JH 142
3	4−	2	4+	'J'TlE 'H'SfsX[2]&[4]	JH R,1
3+	3−	3−	5−		JH 175
3+	3+	3+	3−	LrERc	JH 178
3+	3+	3+	7+		JH 158
3+	3+	4	6−	ESESko	JH 174
4−	3−	3+	4+	ESEX	JH 184
4−	3	3	4+	ESEX* Bl/LrW	JH 203
4−	3	3	5+		JH 70
4−	3	3+	7	Bl/W SSEx ESESko	JH 189
4−	4−	3	6+	EP	JH 180
4−	4−	3+	5+	NNWx NNEX BlW SSWx ESEX	JH 135
4−	4	3−	6+	EP 'H'SfX[1]	JH R,2
4−	5	5+	7+	DWSW	JH 37
4−	6−	4−	6−	Bl/E	JH 145

JH



# = confirmed update

FISHER-BROWN DATA

Provisional data in red

PLATE ORDER					
STAMP	a	b	c	d	DETAILS NOTED
JH 20	6-	4-	2+	7+	
JH 21	6-	5-	3+	6+	SWWk SEWk 'J'Dd
JH 22	6+	5+	3+	7+	'Ji'Fl
JH 23	6+	6+	6-	7	MSE MSW SWWk
JH 24	2+	5	4+	7-	C
JH 25	5+	5	5	4+	ERc BlNW Bl/E 'J'Sq
JH 26	6	5	4	7-	C VgNE* 'J'TlW
JH 27	5-	4+	5+	7+	C 'Ji'Fl VgNE VgSE&XS 'H'Wk
JH 28	5	4+	4-	5+	HgSW
JH 29	8-	5-	5	7+	
JH 30	6	3+	4	7	ENEWk 'J'Df DSE
JH 31	5+	5+	5+	6+	VgNE NNWWk
JH 32	6	5+	5+	4+	NNEX* VgNE
JH 33	6	5	5+	4+	SSEWk 'H'TlE
JH 34	4+	4	4+	5+	VgNE NNEX
JH 35	6-	6	4	7	WNWX
JH 36	5+	4	6	6+	HgVl 'J'Dd-Bl
JH 37	4-	5	5+	7+	DWSW
JH 38	5+	5	5	8	NWBl SWBl 'Ji'FlWk
JH 39	6-	6+	5-	4+	NWBl SEWk
JH 40	5	6+	5-	5+	ERc 'Ji'FlWk HMNW
JH 41	5-	4+	5	6+	VgNE 'Ji'Fl NWFl
JH 42	4+	5+	4+	6+	NWBl
JH 43	7+	4+	7	5+	MSW 'Ji'Fl
JH 44	4+	4+	3+	5+	NWBl
JH 45	6+	5-	4+	5+	C NEX
JH 46	5-	5	5	6	
JH 47	6-	5+	5	7	
JH 48	6+	5	6+	6-	
JH 49	5+	4+	5+	6+	
JH 50	5+	3+	4-	4+	
JH 51	5	4+	5	4+	
JH 52	4+	4-	7-	7	
JH 53	4+	3+	3+	5	MNW-Bl
JH 54	4+	3+	3+	5-	EBl
JH 55	6-	4+	3-	5-	NWBl* 'E'FlPt
JH 56	5+	3+	2-	6-	
JH 57	6+	4-	3+	3-	Re EBl
JH 58	7-	5-	3	6-	SWBl NEWk
JH 59	5+	4-	6	2+	NWWk&Bl SWBl 'PO'PtWk Re
JH 60	6+	4	6	7-	
JH 61	5+	4+	4+	6-	'Ji'Fl NWBl*
JH 62	4+	4+	3+	5	NWBl

REARRANGED INTO NUMERICAL ORDER					
a	b	c	d	DETAILS NOTED	STAMP
4	2+	3	5	WNWX NEX	JH 182
4	3	3	6		JH 190
4	3	3+	5+	Bl/W NRe? SEX	JH 194
4	3+	3	3		JH 127
4	3+	3	4+	Bl/UrW WSWX* SSWX*	JH 163
4	3+	3	6-	'H'TlE	JH 173
4	6-	3	4-	BlSW BlVl* 'J'SfX[3]	JH 130
4	6-	3+	7+		JH 1a
4	6-	3+	7+	VgNE NNWX* 'H'TlW	JH 1b
4+	2+	2	7+	NNWX* LrERc Trl/E	JH 188
4+	2+	2+	6	NNEX*	JH 196
4+	2+	2+	7-	NEX	JH 157
4+	2+	3-	7+	'J'TlE	JH 164
4+	3-	2	4-	C EP ENEX Trl/W	JH 201
4+	3-	2+	6	EP ESEX	JH 183
4+	3-	3	5+		JH 74
4+	3-	3+	3-	SSEX* 'H'SfX[1] NWFl*	JH 151
4+	3	3	4+	'H'SfX[1]&TlE SSWX*	JH 186
4+	3	3	8-	Bl/NW NNEX ESEX	JH 144
4+	3	3+	2+	ERc ESERg WSWX* BlW	JH 198
4+	3	3+	5		JH 181
4+	3+	2	3+	WSWX EBl ENEX NWX	JH 113
4+	3+	3-	4	LrWRc	JH 102
4+	3+	3	5	WSWX SSWX MW'J'	JH 167
4+	3+	3	5	ESEX SSWX	JH 179
4+	3+	3	6	NWFl SSEX* 'H'TlW	JH 202
4+	3+	3+	5-	EBl	JH 54
4+	3+	3+	5	MNW-Bl	JH 53
4+	3+	3+	5+	ESEX*	JH 171
4+	3+	4+	9-	NNEX 'J'TlE&Bl BlWNW	JH 143
4+	4-	3+	5-	NWWk	JH 82
4+	4-	4+	7	MNW*	JH 63
4+	4-	7-	7		JH 52
4+	4	3	3+		JH 91
4+	4	3+	5+		JH 68
4+	4	4+	5+	VgNE NNEX	JH 34
4+	4+	3+	5	NWBl	JH 62
4+	4+	3+	5+	NWBl	JH 44
4+	4+	4-	4+	C	JH 12
4+	4+	4-	5+	C SWBl	JH 90
4+	4+	4	6+		JH 64
4+	5+	4+	6+	NWBl	JH 42
4+	5+	5	4+	C	JH 8



# = confirmed update

FISHER-BROWN DATA

Provisional data in red

PLATE ORDER					
STAMP	a	b	c	d	DETAILS NOTED
JH 63	4+	4−	4+	7	MNW*
JH 64	4+	4+	4	6+	
JH 65	6+	6	3+	6+	NWBl SWBl Br'PO'Pt
JH 66	5	4−	3+	6	BrNW Br'PO'Pt
JH 67	6+	4	4	7−	
JH 68	4+	4	3+	5+	
JH 69	6	6−	4	7−	
JH 70	4−	3	3	5+	
JH 71	5−	3+	3+	9−	Br'POS'Pt
JH 72	5	4	3+	6−	NWBL Bl/SW
JH 73	6	4	3	4+	NWBl
JH 74	4+	3−	3	5+	
JH 75	5+	4+	4−	5+	MSE*
JH 76	7−	4+	3+	4−	C 'H'Df-Wk
JH 77	9+	5	6+	6+	
JH 78	8	5	4+	7+	
JH 79	8+	5	4+	8−	SWBl* ERc?
JH 80	10+	5−	4+	5−	NEWk SERc SWRc
JH 81	8−	4+	4	5−	NWWk
JH 82	4+	4−	3+	5−	NWWk
JH 83	8+	4+	4	6+	ENERc NWBl* SWBl WBl
JH 84	5	5	3	4	NWBl SWBl*
JH 85	5+	4−	4−	3+?	NWWk NEWk SEBl* MSW*
# JH 86	6+	4+	4−	3−	'H'.ESE SE) SSEWk
JH 87	7	4+	4−	4+	C 'J'Wk*
JH 88	5+	4	4	5−	C NNEX*
JH 89	6−	4+	5−	9+	C 'H'TIE
JH 90	4+	4+	4−	5+	C SWBl
JH 91	4+	4	3	3+	
JH 92	6	4−	4	8+	NNWX*
JH 93	7+	3+	3−	1	SSWX
# JH 94	6−	3+	4+	5	ENEX BlSE WNWX
JH 95	9−	4−	4−	7+	SSWX* 'H'SfsJnT
JH 96	7−	4	3−	5	ESEX NNWX NNEX*
JH 97	8	3+	4−	8+	NNWX
JH 98	6	4	3−	4+	LrWRc Sc.'Y'Vl
JH 99	6−	4−	3+	9+	NNWX
JH 100	6+	4−	4+	9	NNEX
JH 101	6+	4	4−	6−	WNWX NEX
JH 102	4+	3+	3−	4	LrWRc
JH 103	6	4−	3+	8	WNWX* NNEX*
JH 104	7+	4−	3−	5−	NNWX* ENEX
JH 105	6+	3+	3+	8	NNWX SWX

REARRANGED INTO NUMERICAL ORDER					
a	b	c	d	DETAILS NOTED	STAMP
4+	5+	6−	7+		JH 7
5−	2+	3+	4+	C WP Bl/W Bl/E	JH R,6
5−	3−	3−	3−	'H'TIE EP NNWX	JH R,4
5−	3	3	8+	NERc	JH 155
5−	3	3+	4	Bl/NW	JH 139
5−	3+	3+	6+	EP	JH 200
5−	3+	2+	9−	Br'POS'Pt	JH 71
5−	4−	2+	4+	WP	JH 185
5−	4−	3−	4+	'H'SfX[1] Bl/LrW EP	JH 176
5−	4	3	3		JH 191
5−	4+	5	6+	VgNE 'J'Fl NWFl	JH 41
5−	4+	5+	7+	C 'J'Fl VgNE VgSE&XS 'H'Wk	JH 27
5−	5	5	6		JH 6
5−	5	5	6		JH 46
5−	6	5	6		JH 3
5	2	3+	4	C 'H'SfX[4]	JH 199
5	2+	5−	7+	C 'J'Fl	JH 15
5	3−	3	3	NEX MsNE* NRg 'H'Sf[4].ESE	JH 148
5	3	3	5−	Bl/W	JH 152
5	3	3	7−	SEWk	JH 159
5	3	4	5+	Bl/NW	JH 192
5	3+	3−	5+	NNWX NNEX D.WNW 'J'SfDf&X[2] M.'H'Sf[2]&SfX[4]	JH 121
5	3+	3	6	SSWX 'H'SfX[2]	JH 156
5	3+	3+	7	NNEX	JH 118
5	3+	3+	8−		JH 162
5	4−	3+	6	BrNW Br'PO'Pt	JH 66
5	4	3+	6−	NWBL Bl/SW	JH 72
5	4	4	6		JH 123
5	4+	4−	5+	HgSW	JH 28
5	4+	5	4+		JH 51
5	5	3	4	NWBl SWBl*	JH 84
5	5+	5+	6−	ENEWk 'H'TIW	JH 5
5	6+	5−	5+	ERc 'J'FIWk HMNW	JH 40
5+	2+	3−	4		JH 146
5+	2+	3	5+	ERc	JH 197
5+	2+	4+	5−	NNEX SSEX Lr½ERc	JH 137
5+	3	2	5	SSEX	JH 138
5+	3	2+	5+	Bls/W T'GE'PtWk	JH 166
5+	3+	2−	6−		JH 56
5+	3+	4−	4+		JH 50
5+	3+	7	6+	C NWFl	JH 16
5+	4−	3	5−	'H'SfX[3] UrERc	JH 195
5+	4−	4−	3+?	NWWk NEWk SEBl* MSW*	JH 85

# = confirmed update

FISHER-BROWN DATA

Provisional data in red

PLATE ORDER					
STAMP	a	b	c	d	DETAILS NOTED
JH 106	7	4+	4	6	NNWX NERc
JH 107	8−	4	3+	8	NNWX*
JH 108	5+	4	4−	6	SSWX
JH 109	9−	3+	3−	4+	NNWX NNEX LrWRc
JH 110	0	2	3−	8+	NWX SWRc WSWX ESEX
JH 111	8	4	3−	6+	
JH 112	8−	4−	4−	7	NNWX WNWX*
JH 113	4+	3+	2	3+	WSWX EBl ENEX NWX
JH 114	6	4	4	7	NNEX* NNWX WNWX
JH 115	8−	4−	3+	8+	MsNE NEWk
JH 116	8−	4+	3−	4	MsNE* NNWX*
JH 117	8	4+	4+	6+	'P'FlPt* SWX
JH 118	5	3+	3+	7	NNEX
JH 119	6+	4−	2+	4+	'H'SfX[4]
JH 120	7	3+	3	6	Ms.E'E'Vl
JH 121	5	3+	3−	5+	NNWX NNEX D.WNW 'J'SfDf&X[2] M.'H'Sf[2]&SfX[4]
JH 122	5+	4	3+	5	NEX ESEX
JH 123	5	4	4	6	
JH 124	11−	5+	3−	6−	NEX Bl/W
JH 125	9	4	3	3−	UrWBl*
JH 126	8−	4+	3	5	ENEX
JH 127	4	3+	3	3	
JH 128	7	4	4−	7	NNWX NNEX SWX*
JH 129	8−	4−	3−	5	ESEX*
JH 130	4	6−	3	4−	BlSW BlVl* 'J'SfX[3]
JH 131	6	3+	3+	4+	ESEX
JH 132	7+	2	2	4+	NWX 'H'SfsX[2]&[3]
JH 133	6+	3	2+	4+	MsSE Bl/NW
JH 134	7−	2	2+	7	M.'J'? NNWX NNEX
JH 135	4−	4−	3+	5+	NNWX NNEX BlW SSWX ESEX
JH 136	6	3	3	7	NNEX ESEX
JH 137	5+	2+	4+	5−	NNEX SSEX Lr½ERc
JH 138	5+	3	2	5	SSEX
JH 139	5−	3	3+	4	Bl/NW
JH 140	6−	3−	3−	6−	C SSWX
# JH 141	6+	3	3	5+	'J'TlW WSWSko LrERc
JH 142	3	3−	3	7+	Bl/NW D.ESE M.ENE
JH 143	4+	3+	4+	9−	NNEX 'J'TlE&Bl BlWNW
JH 144	4+	3	3	8−	Bl/NW NNEX ESEX
JH 145	4−	6−	4−	6−	Bl/E
JH 146	5+	2+	3−	4	
JH 147	6	3	3	4−	NWFl
JH 148	5	3−	3	3	NEX MsNE* NRg 'H'Sf[4].ESE

REARRANGED INTO NUMERICAL ORDER

a	b	c	d	DETAILS NOTED	STAMP
5+	4−	6	2+	NWWk&Bl SWBl 'PO'PtWk Re	JH 59
5+	4	3+	5	NEX ESEX	JH 122
5+	4	4−	6	SSWX	JH 108
5+	4	4	5−	C NNEX*	JH 88
5+	4	6	6+	HgVl 'J'Dd-Bl	JH 36
5+	4+	4−	7	VgNE* 'H'TlE Bl/W	JH 17
5+	4+	4−	5+	MSE*	JH 75
5+	4+	4+	6−	'J,'Fl NWBl*	JH 61
5+	4+	5+	6+		JH 49
5+	5−	5−	8−	HgVl HgSE 'J,'Fl	JH 19
5+	5	5	4+	ERc BlNW Bl/E 'J'Sq	JH 25
5+	5	5	8	NWBl SWBl 'J,'FlWk	JH 38
5+	5	7	6+	NEWk	JH 13
5+	5+	5−	6	'H'TlW	JH 2
5+	5+	5+	6+	VgNE NNWWk	JH 31
6−	3−	3−	6−	C SSWX	JH 140
6−	3−	3−	6	Cn	JH 153
6−	3	3+	5+	EP	JH 204
6−	3+	4+	5	ENEX BlSE WNWX	JH 94
6−	4−	2+	7+		JH 20
6−	4−	3+	9+	NNWX	JH 99
6−	4+	3−	5−	NWBl* 'E'FlPt	JH 55
6−	4+	5−	9+	C 'H'TlE	JH 89
6−	5−	3+	6+	SWWk SEWk 'J'Dd	JH 21
6−	5−	5−	7+	MNW 'J'TlW	JH 4
6−	5	4	4+	'J'Sq	JH 18
6−	5+	5	6	C NWFl*	JH 9
6−	5+	5	7		JH 47
6−	6	4	7	WNWX	JH 35
6−	6+	5−	4+	NWBl SEWk	JH 39
6−	7	2+	5	C 'J,'Fl	JH 10
6	2+	2+	3−	EP	JH R,3
6	3−	5	5+	C HgSE 'J'Dd	JH 14
6	3	3	4−	NWFl	JH 147
6	3	3	5+	Bl/NW	JH 170
6	3	3	7	NNEX ESEX	JH 136
6	3+	2+	6	EP	JH 177
6	3+	3	4	BlSW BlsE	JH 161
6	3+	3	6	NNWX 'H'Dd? SSEBk*	JH 160
6	3+	3+	4+	ESEX	JH 131
6	3+	4	7	ENEWk 'J'Df DSE	JH 30
6	4−	3+	8	WNWX* NNEX*	JH 103
6	4−	4	8+	NNWX*	JH 92

# = confirmed update

FISHER-BROWN DATA

Provisional data in red

PLATE ORDER					
STAMP	a	b	c	d	DETAILS NOTED
JH 149	7	3-	4-	9+	NWFl Bl/E
JH 150	7+	3+	3+	5	NWRc
JH 151	4+	3-	3+	3-	SSEX* 'H'SfX[1] NWFl*
JH 152	5	3	3	5-	Bl/W
JH 153	6-	3-	3-	6	Cn
JH 154	6+	3-	3	6-	Bls/W
JH 155	5-	3	3	8+	NERc
JH 156	5	3+	3	6	SSWX 'H'SfX[2]
JH 157	4+	2+	2+	7-	NEX
JH 158	3+	3+	3+	7+	
JH 159	5	3	3	7-	SEWk
JH 160	6	3+	3	6	NNWX 'H'Dd? SSEBk*
JH 161	6	3+	3	4	BlsW BlsE
JH 162	5	3+	3+	8-	
JH 163	4	3+	3	4+	Bl/UrW WSWX* SSWX*
# JH 164	4+	2+	3-	7+	'J'TlE
JH 165	7	3	3	7	WSWX NNWX
JH 166	5+	3	2+	5+	Bls/W T'GE'PtWk
JH 167	4+	3+	3	5	WSWX SSWX MW'J'
JH 168	3-	2+	3	7+	'H'Wk
JH 169	7	3+	3-	5	SSWX ESEX*
JH 170	6	3	3	5+	Bl/NW
JH 171	4+	3+	3+	5+	ESEX*
JH 172	10-	2+	3+	6+	
JH 173	4	3+	3	6-	'H'TlE
JH 174	3+	3+	4	6-	ESEsko
JH 175	3+	3-	3-	5-	
JH 176	5-	4-	3-	4+	'H'SfX[1] Bl/LrW EP
JH 177	6	3+	2+	6	EP
JH 178	3+	3+	3+	3-	LrERc
JH 179	4+	3+	3	5	ESEX SSWX
JH 180	4-	4-	3	6+	EP
JH 181	4+	3	3+	5	
JH 182	4	2+	3	5	WNWX NEX
JH 183	4+	3-	2+	6	EP ESEX
JH 184	4-	3-	3+	4+	ESEX
JH 185	5-	4-	2+	4+	WP
JH 186	4+	3	3	4+	'H'SfX[1]&TlE SSWX*
JH 187	1+	3	3	6+	'H'SfX[1]
JH 188	4+	2+	2	7+	NNWX* LrERc Trl/E
JH 189	4-	3	3+	7	Bl/W SSEX <b>ESEsko</b>
JH 190	4	3	3	6	
JH 191	5-	4	3	3	

REARRANGED INTO NUMERICAL ORDER					
a	b	c	d	DETAILS NOTED	STAMP
6	4	3-	4+	LrWRc Sc.'Y'Vl	JH 98
6	4	3	4+	NWBl	JH 73
6	4	4	7	NNEX* NNWX WNWX	JH 114
6	5	4	7-	C VgNE* 'J'TlW	JH 26
6	5	5+	4+	SSEWk 'H'TlE	JH 33
6	5+	5+	4+	NNEX* VgNE	JH 32
6	6-	4	7-		JH 69
6	6+	5	6+	NEWk 'J'Sq	JH 11
6+	3-	3	6-	Bls/W	JH 154
6+	3	2+	4+	MsSE Bl/NW	JH 133
6+	3	3	5+	'J'TlW WSWsko LrERc	JH 141
6+	3+	3+	8	NNWX SWX	JH 105
6+	4-	2+	4+	'H'SfX[4]	JH 119
6+	4-	3+	3-	Re EBl	JH 57
6+	4-	4+	9	NNEX	JH 100
6+	4	4-	6-	WNWX NEX	JH 101
6+	4	4	7-		JH 67
6+	4	6	7-		JH 60
6+	4+	4-	3-	'H'.ESE SE) SSEWk	JH 86
6+	5-	4+	5+	C NEX	JH 45
6+	5	6+	6-		JH 48
6+	5+	3+	7+	'J.'Fl	JH 22
6+	6	3+	6+	NWBl SWBl Br'PO'Pt	JH 65
6+	6+	6-	7	MSE MSW SWWk	JH 23
7-	2	2+	7	M.'J'? NNWX NNEX	JH 134
7-	4	3-	5	ESEX NNWX NNEX*	JH 96
7-	4+	3+	4-	C 'H'Df-Wk	JH 76
7-	5-	3	6-	SWBl NEWk	JH 58
7	3-	4-	9+	NWFl Bl/E	JH 149
7	3	3	7	WSWX NNWX	JH 165
7	3+	3-	5	SSWX ESEX*	JH 169
7	3+	3	6	Ms.E'E'Vl	JH 120
7	4	4-	7	NNWX NNEX SWX*	JH 128
7	4+	4-	4+	C 'J'Wk*	JH 87
7	4+	4	6	NNWX NERc	JH 106
7+	2	2	4+	NWX 'H'SfsX[2]&[3]	JH 132
7+	3+	3-	1	SSWX	JH 93
7+	3+	3+	5	NWRc	JH 150
7+	4-	3-	5-	NNWX* ENEX	JH 104
7+	4+	7	5+	MSW 'J.'Fl	JH 43
8-	3	3	7	Bls/E	JH 193
8-	4-	3-	5	ESEX*	JH 129
8-	4-	3+	8+	MsNE NEWk	JH 115

# = confirmed update

FISHER-BROWN DATA

Provisional data in red

PLATE ORDER					
STAMP	a	b	c	d	DETAILS NOTED
JH 192	5	3	4	5+	Bl/NW
JH 193	8–	3	3	7	Bls/E
JH 194	4	3	3+	5+	Bl/W NRe? SEX
JH 195	5+	4–	3	5–	'H'SfX[3] UrERc
JH 196	4+	2+	2+	6	NNEX*
JH 197	5+	2+	3	5+	ERc
JH 198	4+	3	3+	2+	ERc ESERg WSWX* BIW
JH 199	5	2	3+	4	C 'H'SfX[4]
JH 200	5–	3+	2+	6+	EP
JH 201	4+	3–	2	4–	C EP ENEX Trl/W
JH 202	4+	3+	3	6	NWFl SSEX* 'H'TIW
JH 203	4–	3	3	4+	ESEX* Bl/LrW
JH 204	6–	3	3+	5+	EP
JH R,1	3	4–	2	4+	'J'TIE 'H'SfsX[2]&[4]
JH R,2	4–	4	3–	6+	EP 'H'SfX[1]
JH R,3	6	2+	2+	3–	EP
JH R,4	5–	3–	3–	3–	'H'TIE EP NNWX
JH R,5	3–	4–	3–	6–	WP&Bl Bls/E
JH R,6	5–	2+	3+	4+	C WP Bl/W Bl/E

JJ

JJ 1a					
JJ 1b	6	5+	4–	9	ReNW
JJ 2	5+	5+	4+	9+	
JJ 3	5+	6–	5+	11	'T'TIW
JJ 4	5–	4+	4+	9+	
JJ 5	5–	5–	4+	10+	SEX* NNWWk
JJ 6	4+	5+	3+	10+	NEWk DNNE
JJ 7	5+	6–	3+	10+	
JJ 8	4	5+	4+	10	C
JJ 9	6+	5	4–	10	C 'J'Sq
JJ 10	5–	5	4+	8+	C 'J,'Fl
JJ 11	6+	7	5	8+	NNEX
JJ 12	5+	5–	5–	9+	C
JJ 13	5	4+	5–	10–	C
JJ 14	6	3+	4+	9	C 'T'Dd
JJ 15	6–	4	4+	11–	C 'J,'Fl BlNE
JJ 16	6	5	5+	11+	C
JJ 17	6	5	5+	10–	ESEX DSE
JJ 18	6	4+	5–	7+	
JJ 19	6–	4	5	9+	HgVl
JJ 20	5–	3+	4	11+	
JJ 21	6–	1+	5–	10–	VgNE VgSE 'J'Dd SWWk
JJ 22	5+	6–	3+	9+	'J,'Fl SSWX SRc

REARRANGED INTO NUMERICAL ORDER

a	b	c	d	DETAILS NOTED	STAMP
8–	4–	4–	7	NNWX WNWX*	JH 112
8–	4	3+	8	NNWX*	JH 107
8–	4+	3–	4	MsNE* NNWX*	JH 116
8–	4+	3	5	ENEX	JH 126
8–	4+	4	5–	NWWk	JH 81
8–	5–	5	7+		JH 29
8	3+	4–	8+	NNWX	JH 97
8	4	3–	6+		JH 111
8	4+	4+	6+	'P'FlPt* SWX	JH 117
8	5	4+	7+		JH 78
8+	4+	4	6+	ENERc NWBl* SWBl WBl	JH 83
8+	5	4+	8–	SWBl* ERc?	JH 79
9–	3+	3–	4+	NNWX NNEX LrWRc	JH 109
9–	4–	4–	7+	SSWX* 'H'SfsJnT	JH 95
9	4	3	3–	UrWBl*	JH 125
9+	5	6+	6+		JH 77
10–	2+	3+	6+		JH 172
10+	5–	4+	5–	NEWk SERc SWRc	JH 80
11–	5+	3–	6–	NEX Bl/W	JH 124

0+	2+	3+	8	Trl/W	JJ 188
2–	3+	4	10	EP	JJ 180
2	3–	2+	9+	MSE	JJ 160
2+	2	3	8+	NNEX HzL/ENE Bl/LrW	JJ 197
2+	4	2	10–	'J'TIE Bl/W Bl/E	JJ 148
3–	3	2–	8+	Bl/SW	JJ 139
3–	3	3+	8	NWFl M.ESE Bl/W	JJ 202
3–	4	2+	10+	C WP Bls/W Bls/E	JJ R,5
3–	5+	5+	12–	NWFl DSW	JJ 30
3	3–	4–	12+	Bl/SW	JJ 174
3	3	4–	9+	Bls/LrW BlsRd'T'	JJ 193
3	3	4	8+	SSEX*	JJ 156
3	3+	6–	9+	C 'J,'FlWk 'T'TIE	JJ 24
3	4	3+	10	LrWRc	JJ 102
3+	2+	3+	8+	BlsSE Bls/SW	JJ 179
3+	3–	3	9	C EP Bl/LrW	JJ 198
3+	3–	3	10–	BISW NWFl	JJ 144
3+	3	4–	7+	EP	JJ 184
3+	3+	3	11		JJ 183
4–	2+	3+	8+	EP Bl/W Ch	JJ 201
4–	2+	3+	9+	NERd EP	JJ 195
4–	2+	4–	10+		JJ R,6
4–	3	3	9+		JJ 162

JJ

# = confirmed update

FISHER-BROWN DATA

Provisional data in red

PLATE ORDER					
STAMP	a	b	c	d	DETAILS NOTED
JI 23	5	3-	6+	10	SWWk SEWk 'J'Df
JI 24	3	3+	6-	9+	C 'J,'FlWk 'T'lE
JI 25	5+	5-	5-	11+	C VgNE NWBl*
JI 26	6+	3+	5	12	C 'J'SfsWk 'T'SfsWk[1]&[4] NNEX SWWk SEWk HgSW
JI 27	5+	4+	5	9+	C VgNE&XN 'J,'Fl HgSE
JI 28	5+	5+	5	10-	HgSE HgSW* VgNE VgSE
# JI 29	6+	5+	5	11	'T'Dd Ur'J'Wk HgSE Sc/ESE SSWWk
JI 30	3-	5+	5+	12-	NWFl DSW
JI 31	6-	7-	5	11+	VgNE close 'T'SfsX[1]&[4]
JI 32	6	6	5	11	HgSE HgSW
JI 33	6-	5+	5+	8+	
JI 34	5	7	6	9+	
JI 35	6	5+	6	10-	VgNE*
JI 36	6+	7-	7+	11-	DSE*
JI 37	5-	6-	4	8	'J,'Fl
JI 38	5+	6	5	9+	NWBl 'J,'Fl
JI 39	5	6	4	8	
JI 40	6+	6+	6+	10	VgNE HMNW 'J,'FlWk WRc
JI 41	5	5+	7-	8+	'J,'Fl
JI 42	6-	4-	6+	10	'J,'Fl
JI 43	6+	5-	5	8+	NWBl 'J,'Fl
JI 44	4+	6+	3+	9+	NWFl 'J,'FlWk
JI 45	6+	3	5+	9	C
JI 46	4	5+	6+	9-	NWBl
JI 47	5-	6	7	9	SEBl
JI 48	5	5-	6+	8	
JI 49	5+	4	3	7-	
JI 50	5+	3+	7+	8-	
JI 51	5	7+	6	10	MSE
JI 52	4+	4+	6+	8+	'J,'Fl
JI 53	4+	4+	5+	9+	NWBl
JI 54	5+	3+	5-	9+	EBl 'E'FlPt
JI 55	5+	4+	5	9+	
JI 56	6	4+	4+	9	MsSE MsSW
JI 57	6	4-	5+	8	Re
JI 58	6+	3	5+	9-	
# JI 59	5+	4-	4+	11	SDd NWBl* WNWx
JI 60	6-	7	5	11-	
JI 61	4+	4+	5	8+	
JI 62	4-	5	4+	9-	NWBl
JI 63	6	4+	5+	8+	MNW* MSE
JI 64	6+	3-	4+	9	

REARRANGED INTO NUMERICAL ORDER					
a	b	c	d	DETAILS NOTED	STAMP
4-	5	4+	9-	NWBl	JI 62
4	2+	2	9+	Bl/LrW 'T'SfX[3]	JI R,2
4	2+	2+	8+	SSWX	JI 175
4	3-	3+	10-	NWFl ERc? D.WSW BlW	JI 203
4	3-	3+	11-		JI 178
4	3-	4-	8-		JI 173
4	3+	2	6-	EP Bl/W LrERc	JI 145
4	5+	4+	10	C	JI 8
4	5+	6+	9-	NWBl	JI 46
4	6+	5-	9+		JI 69
4+	2+	2-	8-	NWFl 'J'TIW Bl/WSW 'T'lE	JI 158
4+	2+	3+	8	C EWk	JI 199
4+	3-	2	8	'J'TIW 'T'lE	JI 151
4+	3-	3+	10		JI 167
4+	3-	3+	13	NWFl EP	JI R,1
4+	3-	4	10+	Bl/W	JI 152
4+	3	3+	8+	WNWX* EP	JI 182
4+	3	4-	10	BlW'I	JI 187
4+	3+	2+	9+		JI 103
4+	3+	3	8+	NNWX	JI 100
4+	3+	3+	10	NWFl ESEX Bl/LrW*	JI 191
4+	3+	4-	7-	ESEX 'T'lE	JI 181
4+	4-	4-	8	SEBl*	JI 112
4+	4+	4	7+	NEWk	JI 84
4+	4+	5	8+		JI 61
4+	4+	5+	9+	NWBl	JI 53
4+	4+	6+	8+	'J,'Fl	JI 52
4+	5+	3+	10+	NEWk DNNE	JI 6
4+	6+	3+	9+	NWFl 'J,'FlWk	JI 44
5-	2+	2+	10	Bl/W* 'T'TIW	JI 189
5-	2+	3-	9+	NNEX	JI 200
5-	3-	2-	10+	SEBl	JI 142
5-	3	3	11-	SSWX* Bls/LrW EP MsSE	JI 194
5-	3	3+	10	WNWX* SSWX WRc%	JI 196
5-	3+	3	11	NNWX	JI 120
5-	3+	3+	6+	NWFl Bl/LrW EP	JI 192
5-	3+	3+	10+	Bl/W VtM/ENE SSEX ESEX	JI 154
5-	3+	4	7-	NWFl WNWx SSEX ESESko	JI R,4
5-	3+	4	11+		JI 20
5-	4	5-	11-		JI 73
5-	4+	4+	9+		JI 4
5-	5-	4+	10+	SEX* NNWWk	JI 5
5-	5	4+	8+	C 'J,'Fl	JI 10

# = confirmed update

FISHER-BROWN DATA

Provisional data in red

PLATE ORDER									
STAMP	a	b	c	d	DETAILS NOTED				
JI 65	6+	4+	5	10					
JI 66	5	4+	5−	9+	Re/N	ReNW	RePt	ReNE	
JI 67	6+	4−	5−	9+					
JI 68	6+	4	5	10+					
JI 69	4	6+	5−	9+					
JI 70	6−	3+	4	8+					
JI 71	5+	4	3+	8+					
JI 72	5+	4	4	9+					
JI 73	5−	4	5−	11−					
JI 74	5	4	5	10−	MNW*				
JI 75	7+	4+	5−	8−	BrNE	MNW*			
JI 76	5+	5	4	8	C				
JI 77	6	4+	4+	14−	NNEX	NWBl*	UrERc	'T'Iv	
JI 78	9	5	5	10−					
JI 79	8	6	3+	9+	MsSW*				
JI 80	10	4	5	11−	MsNE-Re?	ERc&Bl	ESERc&Bl		
JI 81	10	5−	5+	5?	'J'TIW	'T'TIE	SSEWk	ESERc&X&Sko	
JI 82	5+	5	4+	8	SEWk				
JI 83	6−	4+	4+	12+	NEHBl	EHBl	SEHBl		
JI 84	4+	4+	4	7+	NEWk				
JI 85	5+	5	4	9+	NWWk	NEWk	SWBl*		
JI 86	5	4	4	9+	SWBl				
JI 87	6+	4+	4+	7+	C	NWBl	BrNW	Br'POS'Pt	
JI 88	5	4	5−	9−	C	NNWX	MsSW*		
JI 89	8−	4	4	9+	C				
JI 90	9−	4+	4	11−	C	'J'TIE	'T'Iv?		
JI 91	7+	3+	2+	8+	'T'TIE				
JI 92	10+	5+	5+	8+	'J'TIW	NNWX			
JI 93	7−	3	2−	10	NNWX	SSEWk*			
JI 94	7	3+	4−	9	D/SSE	SEBl	'T'Df&Wk		
JI 95	6	4+	3−	8+					
JI 96	6+	4+	4+	11−	SSWX-Bl	'J'SfsX	'T'TIE		
JI 97	7+	4−	3+	8	WNWX	SWX*			
JI 98	8−	3+	3+	12	'T'Iv				
JI 99	6+	4	4	6−	NNWX				
JI 100	4+	3+	3	8+	NNWX				
JI 101	7−	4	4+	13−	WNWX	LrWRc			
JI 102	3	4	3+	10	LrWRc				
JI 103	4+	3+	2+	9+					
JI 104	6+	4+	3+	10					
JI 105	7+	3	3+	7	NNWX	ESEX			
JI 106	8−	4+	4	9−	WNWX	SEBl*	NNWX	MsNW	
JI 107	8−	4−	4−	8−					

REARRANGED INTO NUMERICAL ORDER									
a	b	c	d	DETAILS NOTED					STAMP
5-	6-	4	8	'J,'Fl					JI 37
5-	6	7	9	SEBl					JI 47
5	2+	1+	9	NNWX NNEX					JI 146
5	2+	3+	9+	NNWX* 'J'Bl BlWNW SSWX					JI 143
5	2+	3	12+	VtMSE SSEDd? Bl/SW					JI 157
5	3-	6+	10	SWWk SEWk 'J'Df					JI 23
5	3	3	10+	MSW					JI 163
5	3	3+	9+	WNWX					JI 171
5	3	4-	8+	NNEX ESEX 'E'of'PEN'VIWk					JI 135
5	4	4	9+	SWBl					JI 86
5	4	5-	9-	C NNWX MsSW*					JI 88
5	4	5	10-	MNW*					JI 74
5	4+	5-	9+	Re/N ReNW RePt ReNE					JI 66
5	4+	5-	10-	C					JI 13
5	5-	6+	8						JI 48
5	5+	2-	10+	BlS/W 'T'SfsX[2]&[3]					JI 170
5	5+	7-	8+	'J,'Fl					JI 41
5	6	4	8						JI 39
5	7	6	9+						JI 34
5	7+	6	10	MSE					JI 51
5+	2	2	9-	WP					JI R,3
5+	2	3+	12	NWX SSEX*					JI 155
5+	2+	2-	8+	BlS/W BlSE BlS=Vl					JI 161
5+	3-	2-	8+	SSEX HzMSW'T'					JI 165
5+	3-	2	10-	Ms'O'Vl?					JI 134
5+	3-	2+	9	'T'TIW					JI 159
5+	3	1+	9-	SSWX SWBl* Bl/W*					JI 132
5+	3	4	10-	SSWX NNEX*					JI 136
5+	3	4+	8+	Bl/W*					JI 168
5+	3+	1+	10+						JI 169
5+	3+	3	8+						JI 150
5+	3+	3+	10-	WP					JI 185
5+	3+	4-	6	NNWX					JI 108
5+	3+	5-	9+	EBl 'E'FlPt					JI 54
5+	3+	7+	8-						JI 50
5+	4-	3	10	NWRc					JI 114
5+	4-	4-	8-	NNWX SEWk					JI 109
5+	4-	4+	9	SERc* MSW*					JI 110
5+	4-	4+	11	SDd NWBl* WNWX					JI 59
5+	4	3	7-						JI 49
5+	4	3+	8+						JI 71
5+	4	4	9+						JI 72
5+	4+	5	9+	C VgNE&XN 'J,'Fl HgSE					JI 27

# = confirmed update

FISHER-BROWN DATA

Provisional data in red

PLATE ORDER					
STAMP	a	b	c	d	DETAILS NOTED
JI 108	5+	3+	4-	6	NNWX
JI 109	5+	4-	4-	8-	NNWX SEWk
JI 110	5+	4-	4+	9	SERc* MSW*
JI 111	7-	4	4-	9-	
JI 112	4+	4-	4-	8	SEBl*
JI 113	8+	3+	2-	8	NNWX ScN'A'Pt SEBl
JI 114	5+	4-	3	10	NWRc
JI 115	8-	3+	2	9-	
JI 116	6	4	2+	9+	'P'FlPt Ms'Pt' MsSE MsSW
JI 117	7+	4	2+	9+	SSEX* 'T'Iv
JI 118	6+	3+	2-	8+	NNEX*
JI 119	7+	5+	3+	7	ESEX NNWX ENEX
JI 120	5-	3+	3	11	NNWX
JI 121	6	3	3	10+	Ms.WSW
JI 122	7	4	3-	12-	'T'Iv
JI 123	6+	3+	4+	9+	
JI 124	7	4	3	11+	Re
JI 125	8	3+	3+	8+	SSEX* M.ENE*
JI 126	7-	4+	4+	9-	SEX
JI 127	8	3+	3+	10+	NNEX SEX
JI 128	6+	3+	3	12-	SSEX
JI 129	7+	4-	5-	8	SEX
JI 130	8	4+	4-	10	NNEX ESEX BlSW
JI 131	6	3	4+	8	SSWX
JI 132	5+	3	1+	9-	SSWX SWBl* Bl/W*
JI 133	6+	3	2	7-	'T'TlE
JI 134	5+	3-	2	10-	Ms'O'Vl?
JI 135	5	3	4-	8+	NNEX ESEX 'E'of'PEN'VlWk
JI 136	5+	3	4	10-	SSWX NNEX*
JI 137	6-	2	3	10	SSWX 'J'TlW Bl/W
JI 138	6	4-	3	11+	NNEX 'J'Bl
JI 139	3-	3	2-	8+	Bl/SW
JI 140	6+	3-	3+	9+	C NWFl
JI 141	6-	2	3+	9	J'TlW 'T'SfX[1] NWX
JI 142	5-	3-	2-	10+	SEBl
JI 143	5	2+	3+	9+	NNWX* 'J'Bl BlWNW SSWX
JI 144	3+	3-	3	10-	BlSW NWFl
JI 145	4	3+	2	6-	EP Bl/W LrERc
JI 146	5	2+	1+	9	NNWX NNEX
JI 147	6	2+	3	10-	WSWX* NWFl*
JI 148	2+	4	2	10-	'J'TlE Bl/W Bl/E
JI 149	6	3-	3+	7+	NWFl Bl/E*
JI 150	5+	3+	3	8+	

REARRANGED INTO NUMERICAL ORDER					
a	b	c	d	DETAILS NOTED	STAMP
5+	4+	5	9+		JI 55
5+	5-	5-	9+	C	JI 12
5+	5-	5-	11+	C VgNE NWBl*	JI 25
5+	5	4	8	C	JI 76
5+	5	4	9+	NNWk NEWk SWBl*	JI 85
5+	5	4+	8	SEWk	JI 82
5+	5+	4+	9+		JI 2
5+	5+	5	10-	HgSE HgSW* VgNE VgSE	JI 28
5+	6-	3+	9+	'J,'Fl SSWX SRc	JI 22
5+	6-	3+	10+		JI 7
5+	6-	5+	11	'T'TlW	JI 3
5+	6	5	9+	NWBl 'J,'Fl	JI 38
6-	1+	5-	10-	VgNE VgSE 'J'Dd SSWk	JI 21
6-	2	3	10	SSWX 'J'TlW Bl/W	JI 137
6-	2	3+	9	J'TlW 'T'SfX[1] NWX	JI 141
6-	3+	3	11-		JI 204
6-	3+	4-	8	SSWX SSEX ESEX NNEX Bl/W	JI 166
6-	3+	4	8+		JI 70
6-	4-	6+	10	'J,'Fl	JI 42
6-	4	4+	11-	C 'J,'Fl BlNE	JI 15
6-	4	5	9+	HgVl	JI 19
6-	4+	4+	12+	NEHBl EHBl SEHBl	JI 83
6-	5+	5+	8+		JI 33
6-	7-	5	11+	VgNE close 'T'SfsX[1]&[4]	JI 31
6-	7	5	11-		JI 60
6	2+	3	10-	WSWX* NWFl*	JI 147
6	2+	3+	9-	SSWX* EP	JI 190
6	3-	3+	7+	NWFl Bl/E*	JI 149
6	3	3	10+	Ms.WSW	JI 121
6	3	4+	8	SSWX	JI 131
6	3+	2+	9-		JI 177
6	3+	4+	9	C 'T'Dd	JI 14
6	4-	3	11+	NNEX 'J'Bl	JI 138
6	4-	5+	8	Re	JI 57
6	4	2+	9+	'P'FlPt Ms'Pt' MsSE MsSW	JI 116
6	4+	3-	8+		JI 95
6	4+	4+	9	MsSE MsSW	JI 56
6	4+	4+	14-	NNEX NWBl* UrERc 'T'Iv	JI 77
6	4+	5-	7+		JI 18
6	4+	5+	8+	MNW* MSE	JI 63
6	5	5+	10-	ESEX DSE	JI 17
6	5	5+	11+	C	JI 16
6	5+	4-	9		JI 1a



# = confirmed update

FISHER-BROWN DATA

Provisional data in red

PLATE ORDER					
STAMP	a	b	c	d	DETAILS NOTED
JI 151	4+	3-	2	8	'J'TlW 'T'lE
JI 152	4+	3-	4	10+	Bl/W
JI 153	6+	4-	3+	10+	'J'Bl Cn
JI 154	5-	3+	3+	10+	Bl/W <b>VtM/ENE</b> SSEX ESEX
JI 155	5+	2	3+	12	NWX SSEX*
JI 156	3	3	4	8+	SSEX*
JI 157	5	2+	3	12+	<b>VtMSE</b> SSEDd? Bl/SW
JI 158	4+	2+	2-	8-	NWFl 'J'TlW Bl/WSW 'T'lE
JI 159	5+	3-	2+	9	'T'TlW
JI 160	2	3-	2+	9+	MSE
JI 161	5+	2+	2-	8+	BlsW BlsE Bls=Vl
JI 162	4-	3	3	9+	
# JI 163	5	3	3	10+	MSW
# JI 164	8-	3-	4-	9-	
JI 165	5+	3-	2-	8+	SSEX HzMSW'T'
JI 166	6-	3+	4-	8	SSWX SSEX ESEX NNEX Bl/W
JI 167	4+	3-	3+	10	
JI 168	5+	3	4+	8+	Bl/W*
JI 169	5+	3+	1+	10+	
JI 170	5	5+	2-	10+	Bls/W 'T'SfsX[2]&[3]
JI 171	5	3	3+	9+	WNWX
JI 172	6+	2	2	12-	NNWX Ms.'T' ESEsko
JI 173	4	3-	4-	8-	
JI 174	3	3-	4-	12+	Bl/SW
JI 175	4	2+	2+	8+	SSWX
JI 176	7-	3	3+	8-	SEX EP WP
JI 177	6	3+	2+	9-	
JI 178	4	3-	3+	11-	
JI 179	3+	2+	3+	8+	BlsSE Bls/SW
JI 180	2-	3+	4	10	EP
JI 181	4+	3+	4-	7-	ESEX 'T'lE
JI 182	4+	3	3+	8+	WNWX* EP
JI 183	3+	3+	3	11	
JI 184	3+	3	4-	7+	EP
JI 185	5+	3+	3+	10-	WP
JI 186	7-	2+	2	9	ERc% BlsRd'T&TlE
JI 187	4+	3	4-	10	BlW'T'
JI 188	0+	2+	3+	8	Trl/W
JI 189	5-	2+	2+	10	Bl/W* 'T'TlW
JI 190	6	2+	3+	9-	SSWX* EP
JI 191	4+	3+	3+	10	NWFl ESEX Bl/LrW*
JI 192	5-	3+	3+	6+	NWFl Bl/LrW EP
JI 193	3	3	4-	9+	Bls/LrW BlsRd'T'

REARRANGED INTO NUMERICAL ORDER					
a	b	c	d	DETAILS NOTED	STAMP
6	5+	4-	9	ReNW	JI 1b
6	5+	6	10-	VgNE*	JI 35
6	6	5	11	HgSE HgSW	JI 32
6+	2	2	12-	NNWX Ms.'T' ESEsko	JI 172
6+	3-	3+	9+	C NWFl	JI 140
6+	3-	4+	9		JI 64
6+	3	2	7-	'T'lE	JI 133
6+	3	5+	9-		JI 58
6+	3	5+	9	C	JI 45
6+	3+	2-	8+	NNEX*	JI 118
6+	3+	3	12-	SSEX	JI 128
6+	3+	4+	9+		JI 123
6+	3+	5	12	C 'J'SfsWk 'T'SfsWk[1]&[4] NNEX SWWk SEWk HgSW	JI 26
6+	4-	3+	10+	'J'Bl Cn	JI 153
6+	4-	5-	9+		JI 67
6+	4	5	6-	NNWX	JI 99
6+	4	4	10+		JI 68
6+	4+	3+	10		JI 104
6+	4+	4+	7+	C NWBl BrNW Br'POS'Pt	JI 87
6+	4+	4+	11-	SSWX-Bl 'J'SfsX 'T'lE	JI 96
6+	4+	5	10		JI 65
6+	5-	5	8+	NWBl 'J,'Fl	JI 43
6+	5	4-	10	C 'J'Sq	JI 9
6+	5+	5	11	'T'Dd Ur'J'Wk HgSE Sc/ESE SSWWk	JI 29
6+	6+	6+	10	VgNE HMNW 'J,'FlWk WRc	JI 40
6+	7-	7+	11-	DSE*	JI 36
6+	7	5	8+	NNEX	JI 11
7-	2+	2	9	ERc% BlsRd'T&TlE	JI 186
7-	3	2-	10	NNWX SSEWk*	JI 93
7-	3	3+	8-	SEX EP WP	JI 176
7-	4	4-	9-		JI 111
7-	4	4+	13-	WNWX LrWRc	JI 101
7-	4+	4+	9-	SEX	JI 126
7	3+	4-	9	D/SSE SEBl 'T'Df&Wk	JI 94
7	4	3-	12-	'T'Iv	JI 122
7	4	3	11+	Re	JI 124
7+	3	3+	7	NNWX ESEX	JI 105
7+	3+	2+	8+	'T'lE	JI 91
7+	4-	3+	8	WNWX SWX*	JI 97
7+	4-	5-	8	SEX	JI 129
7+	4	2+	9+	SSEX* 'T'Iv	JI 117
7+	4+	5-	8-	BrNE MNW*	JI 75

# = confirmed update

FISHER-BROWN DATA

Provisional data in red

PLATE ORDER									
STAMP	a	b	c	d	DETAILS NOTED				
JI 194	5−	3	3	11−	SSWX* Bls/LrW EP MsSE				
JI 195	4−	2+	3+	9+	NERd EP				
JI 196	5−	3	3+	10	WNWX* SSWX WRc%				
JI 197	2+	2	3	8+	NNEX <b>H<sub>z</sub>L/ENE</b> Bl/LrW				
JI 198	3+	3−	3	9	C EP Bl/LrW				
JI 199	4+	2+	3+	8	C EWk				
JI 200	5−	2+	3−	9+	NNEX				
JI 201	4−	2+	3+	8+	EP Bl/W Ch				
JI 202	3−	3	3+	8	NWFl M.ESE Bl/W				
JI 203	4	3−	3+	10−	NWFl ERc? D.WSW BIW				
JI 204	6−	3+	3	11−					
JI R,1	4+	3−	3+	13	NWFl EP				
JI R,2	4	2+	2	9+	Bl/LrW 'T'SfX[3]				
JI R,3	5+	2	2	9−	WP				
JI R,4	5−	3+	4	7−	NWFl WNWX SSEX ESESko				
JI R,5	3−	4	2+	10+	C WP Bls/W Bls/E				
JI R,6	4−	2+	4−	10+					

JJ

JJ 1a	5+	6	5+	8+					
JJ 1b	5+	6	5+	8+	HgNE HgNW HgSE HgSW				
JJ 2	6−	5+	5−	9−					
JJ 3	6−	5−	5−	8+	E'J'TlW				
JJ 4	4+	4+	5−	9+					
JJ 5	5−	5−	4+	8+	HgSE*				
JJ 6	4+	5+	6−	9+	DsSW DsSE				
JJ 7	6	6	5+	8+					
JJ 8	4+	5	7−	7+	C				
JJ 9	6−	4	5	8+	C				
JJ 10	4+	5+	5−	9+	C MSW*				
JJ 11	6−	6+	6+	7−	W'J'Sq E'J'Sq				
JJ 12	5−	4+	6	7+	C E'J,'Fl				
JJ 13	5+	4+	5+	7+	C				
JJ 14	5+	3−	4+	9+	C W'J'Dd SEWk				
JJ 15	6−	4−	5−	7	C W'J,'Fl				
JJ 16	5+	3	4+	9−	C NWFl				
JJ 17	5+	4+	5	9	VgNE*				
JJ 18	5+	6	7+	7+	W'J'Sq E'J'Sq				
JJ 19	6	3	3+	7+	W'J,'Fl E'J,'FlWk HgVl*				
JJ 20	5	3−	5+	7+	NNWWk*				
JJ 21	6+	5	4	7+	W'J'Dd E'J,'Fl				
JJ 22	7−	2+	7+	7−	W'J'Dd E'J,'Fl				
JJ 23	6	6+	5+	7+	W'J'Df?				
JJ 24	4	3+	4+	9	C SSWWk				

REARRANGED INTO NUMERICAL ORDER

a	b	c	d	DETAILS NOTED	STAMP
7+	5+	3+	7	ESEX NNWX ENEX	JI 119
8−	3−	4−	9−		JI 164
8−	3+	2	9−		JI 115
8−	3+	3+	12	'T'Iv	JI 98
8−	4−	4−	8−		JI 107
8−	4	4	9+	C	JI 89
8−	4+	4	9−	WNWX SEBl* NNWX MsNW	JI 106
8	3+	3+	8+	SSEX* M.ENE*	JI 125
8	3+	3+	10+	NNEX SEX	JI 127
8	4+	4−	10	NNEX ESEX BlSW	JI 130
8	6	3+	9+	MsSW*	JI 79
8+	3+	2−	8	NNWX ScN'A'Pt SEBl	JI 113
9−	4+	4	11−	C 'J'TIE 'T'Iv?	JI 90
9	5	5	10−		JI 78
10	4	5	11−	MsNE-Re? ERc&Bl ESERc&Bl	JI 80
10	5−	5+	5?	<b>'J'TIW</b> 'T'TIE SSEWk ESERc&X&Sko	JI 81
10+	5+	5+	8+	'J'TIW NNWX	JI 92

#

JJ

0	2+	3	9	EP	JJ 188
0	3−	2+	11−		JJ 175
0+	2	2	9+	WSWSko SEX* Bls/W	JJ 197
2−	2−	3−	11+	ERc WRc Trl/W	JJ 201
2−	5+	4	9+	EBl	JJ 69
2	3	3+	11+	SSWX HzMNNW	JJ 195
2+	3−	3+	9−	WSWX* SSWSko	JJ 171
2+	3	3+	8+	NWFl EP Bl/LrW	JJ 203
2+	4	3	8		JJ 173
3−	3	2+	10+	Bl/E	JJ 179
3−	6	3−	10−	HzM/SSW	JJ 169
3	3	4−	13	SE(	JJ 204
3	3	4+	9−	'O'PtWk	JJ 74
3	3+	3	9+	W'J'Wk	JJ 168
3+	2+	2+	10	SWX	JJ 167
3+	3−	3+	10	C W'J'TIE	JJ R,6
3+	3	3	8+	Bl/NW E'J'TIE	JJ 172
3+	6	6	10−		JJ 46
4−	2+	3−	7+	Bl/W M.SSE	JJ 139
4−	3+	3−	10−	ESEX Bl/W	JJ 136
4−	3+	3+	10		JJ 150
4−	4	3+	8−	C	JJ 88
4	2	2+	8+		JJ 166
4	2+	2+	8−	SSEX*	JJ 162
4	2+	2+	11+	EP	JJ 184

#

# = confirmed update

FISHER-BROWN DATA

Provisional data in red

PLATE ORDER					
STAMP	a	b	c	d	DETAILS NOTED
JJ 25	5+	7−	5−	8+	W'J'Sq E'J'Sq
JJ 26	7+	5+	5	8	C SSWWk W'J'SfWk[3]
JJ 27	5	3+	5+	7+	C VgNE&XN VgSE&XS W'J,'Fl
JJ 28	5+	3+	5−	7+	HgSE HgSW* ESEX NWWk
JJ 29	4+	4+	4+	8+	W'J'Dd HgSW NWFl
JJ 30	5−	7+	6+	10+	W'J'Df NEWk
JJ 31	5+	4+	7+	9+	
JJ 32	6+	4	4+	7+	NEWk SEX HgSW
JJ 33	6−	4	4−	8	ENEX*
JJ 34	4+	5+	5+	9	VgNE HgSW* DSE
JJ 35	6−	6+	4+	9−	DSW
JJ 36	6	6+	5+	9	W'J,'FlWk
JJ 37	5−	6	7−	7+	W'J,'Fl HgNW*?
JJ 38	6−	7	5	7+	W'J,'FlWk E'J,'FlWk
JJ 39	6−	7−	4+	8−	MsSW*
JJ 40	4+	6+	6−	7+	HMNW ENEX W'J,'Fl
JJ 41	4+	6+	4	7+	W'J,'Fl
JJ 42	5+	4−	7	8−	W'J,'Fl NWBl
JJ 43	6−	5	6−	7	NWFl W'J,'Fl E'J,'Fl
JJ 44	4+	6	7−	10−	W'J,'Fl NWBl
JJ 45	6	4+	5+	7+	C NNEBk
JJ 46	3+	6	6	10−	
JJ 47	5	7	6−	8+	
JJ 48	5−	8+	4+	9	
JJ 49	5−	4−	4+	8	
JJ 50	5	3+	4+	8+	
JJ 51	5	4	4+	9	
JJ 52	4	4+	4−	7+	W'J,'Fl
JJ 53	4+	4−	4+	6+	NWBl MsPt Ms/N
JJ 54	5+	4−	4−	8	EBl
JJ 55	5+	4+	4	9	'E'FlPt
JJ 56	5+	4	4−	7+	SSEX
JJ 57	5+	4+	4−	8+	Re EBl E'J'Dd
JJ 58	7+	3	5+	6+	NEWk
JJ 59	6+	4	4+	5	NNWBl* 'POS'PtWk SDd
JJ 60	4+	5−	4	9−	NWBl
JJ 61	5+	7	4+	9	
JJ 62	4+	2	4−	9+	NWBl EBl
JJ 63	5−	3+	4+	10−	SWWk
JJ 64	7	4+	4−	10	NWBl&Wk
JJ 65	6−	4+	3	9+	
JJ 66	6−	4	4−	7+	
JJ 67	5+	4+	4−	9	Br'PO'Pt

REARRANGED INTO NUMERICAL ORDER					
a	b	c	d	DETAILS NOTED	STAMP
4	3	2+	7		JJ R,4
4	3	2+	11+		JJ 176
4	3	3	10+	E'J'TlE	JJ 187
4	3+	2	12	E'J'Bl	JJ 192
4	3+	3−	14+		JJ 151
4	3+	4+	9	C SSWWk	JJ 24
4	4−	6	8−	SSEX Br'GE'Pt NNEWk	JJ 135
4	4+	4−	7+	W'J,'Fl	JJ 52
4	5	4	6	Re NWWk&Bl	JJ 84
4+	2	2+	10	Bl/NW W'J'Ab	JJ 152
4+	2	4−	9+	NWBl EBl	JJ 62
4+	2+	2	11	W'J'TIW	JJ R,2
4+	2+	2+	9−	SRg	JJ 183
4+	2+	2+	11+	ESEX	JJ 193
4+	3+	2	9	C WBl MW[5/6]*	JJ R,5
4+	3+	2+	11−		JJ 160
4+	4−	4+	4	NEWk	JJ 85
4+	4−	4+	6+	NWBl MsPt Ms/N	JJ 53
4+	4	2+	10−	M=SE	JJ 138
4+	4+	4+	8+	W'J'Dd HgSW NWFl	JJ 29
4+	4+	5−	9+		JJ 4
4+	5−	4	9−	NWBl	JJ 60
4+	5	3+	10+	ReN ReS Bl/E LrERc	JJ 145
4+	5	7−	7+	C	JJ 8
4+	5+	5−	9+	C MSW*	JJ 10
4+	5+	5+	9	VgNE HgSW* DSE	JJ 34
4+	5+	6−	9+	DsSW DsSE	JJ 6
4+	6	7−	10−	W'J,'Fl NWBl	JJ 44
4+	6+	4	7+	W'J,'Fl	JJ 41
4+	6+	6−	7+	HMNW ENEX W'J,'Fl	JJ 40
5−	2+	2+	10+	WSWSko SSWX ESEX&Sko NNWX	JJ 161
5−	2+	2+	11		JJ 165
5−	2+	3−	9−	SSWX SSEX NEX	JJ 137
5−	3−	3−	10	NWFl SSWX	JJ 144
5−	3−	3	8+		JJ 146
5−	3	2	8+	W'J'TIW	JJ 156
5−	3	2+	11−	NNWX* W'J'Df	JJ 147
5−	3	3+	9	NNWX W'J'TIW	JJ 109
5−	3	3+	9+	EP	JJ 186
5−	3+	4−	9		JJ 72
5−	3+	4+	10−	SWWk	JJ 63
5−	4−	3+	10+	NNWX	JJ 108
5−	4−	4+	8		JJ 49

# = confirmed update

FISHER-BROWN DATA

Provisional data in red

PLATE ORDER					
STAMP	a	b	c	d	DETAILS NOTED
JJ 68	5-	5-	4	9+	BrNE
JJ 69	2-	5+	4	9+	EBI
JJ 70	5+	3+	4+	8+	EHBI
JJ 71	5	4+	4-	7	MNE* NNEX
JJ 72	5-	3+	4-	9	
JJ 73	6-	4	4	8+	MNNE
JJ 74	3	3	4+	9-	'O'PtWk
JJ 75	7+	4	4	9+	
JJ 76	5+	5	4	11-	C
JJ 77	5+	4	5+	10+	ERc
JJ 78	7+	4+	4-	11+	ESERc
JJ 79	8+	5	4+	8+	SWBI*
JJ 80	7	4+	4-	8+	NWWk NEWk
JJ 81	6-	4+	4+	7+	NWWk
JJ 82	7+	5	4+	6+	NWWk&BI*
JJ 83	8+	5	4+	8+	BrNW-NRc BrNE BrPt
JJ 84	4	5	4	6	Re NWWk&BI
JJ 85	4+	4-	4+	4	NEWk
JJ 86	5	4+	5-	7-	NWBI
JJ 87	5+	5-	4+	5?	C NWBI Re E'J'Df
JJ 88	4-	4	3+	8-	C
JJ 89	5	5	4	11-	C SSEX*
JJ 90	7+	4+	4-	9	C SEBI MNE
JJ 91	5+	4	4-	7+	
JJ 92	5+	3	4	8+	NNWX SSWX
JJ 93	9-	3+	3+	6+	ENEX SEX
JJ 94	9+	4-	3+	8+	M/SSE SEBI
JJ 95	7	4+	3+	9+	WSWX
JJ 96	5-	4+	3	8	NNWX NNEX W'J'TIE SWX
JJ 97	7+	3+	3+	9	
JJ 98	8+	3	3+	10+	NNEX* LrERc
JJ 99	7-	4	4+	8+	E'J'SfX[3]*
JJ 100	7	4+	3+	8	NNEX
JJ 101	6	4	3+	8+	
JJ 102	6+	4-	4-	7	ESEX 'ONE'BIVl
JJ 103	5+	3+	3+	11	
JJ 104	7+	4	4-	7	
JJ 105	7+	4-	3+	7+	NNWX NNEX SEX
JJ 106	8-	4+	3+	6	WSWX* NNWX WNWX
JJ 107	7-	3+	4-	8	W'J'Ab SSWX
JJ 108	5-	4-	3+	10+	NNWX
JJ 109	5-	3	3+	9	NNWX W'J'TIW
JJ 110	6+	3+	3	11	W'J'TIE NNEX

REARRANGED INTO NUMERICAL ORDER					
a	b	c	d	DETAILS NOTED	STAMP
5-	4+	3	8	NNWX NNEX W'J'TIE SWX	JJ 96
5-	4+	6	7+	C E'J,'Fl	JJ 12
5-	5-	4	9+	BrNE	JJ 68
5-	5-	4+	8+	HgSE*	JJ 5
5-	5	4	9-	SSEX	JJ 120
5-	6	7-	7+	W'J,'Fl HgNW*?	JJ 37
5-	7+	6+	10+	W'J'Df NEWk	JJ 30
5-	8+	4+	9		JJ 48
5	2+	3	6	NNEX ERc	JJ 194
5	2+	3	11	BI/NW NWRd	JJ 142
5	3-	2+	8+		JJ 174
5	3-	3-	9-		JJ R,3
5	3-	5+	7+	NNWWk*	JJ 20
5	3	3	6	SSWX	JJ 112
5	3	3	10-	B'PENNY'VIWk SSEX	JJ 189
5	3	3	11-	ESEX*	JJ 177
5	3+	3+	10	ESEX	JJ 157
5	3+	4	9+	NNEX SSEX	JJ 128
5	3+	4+	8+		JJ 50
5	3+	5+	7+	C VgNE&XN VgSE&XS W'J,'Fl	JJ 27
5	4	4+	9		JJ 51
5	4+	4-	7	MNE* NNEX	JJ 71
5	4+	5-	7-	NWBI	JJ 86
5	5	4	11-	C SSEX*	JJ 89
5	6-	2-	9	ERc ESEX Bls/W	JJ 198
5	7	6-	8+		JJ 47
5+	2	2+	8-	C B'E'of'PEN'VIWk	JJ 199
5+	2+	2	9+	C NRe? NERe?	JJ 200
5+	3-	4+	9+	C W'J'Dd SEWk	JJ 14
5+	3	2	8+	NNWX MSE SSEX	JJ 132
5+	3	3-	7		JJ 181
5+	3	3	8	BI/SE	JJ 133
5+	3	3	9	WNWX	JJ 113
5+	3	3	9+	SSEX	JJ 191
5+	3	4	8+	NNWX SSWX	JJ 92
5+	3	4+	9-	C NWFl	JJ 16
5+	3+	3+	11		JJ 103
5+	3+	4+	8+	EHBI	JJ 70
5+	3+	5-	7+	HgSE HgSW* ESEX NWWk	JJ 28
5+	4-	4-	8	EBI	JJ 54
5+	4-	7	8-	W'J,'Fl NWBI	JJ 42
5+	4	4-	7+	SSEX	JJ 56
5+	4	4-	7+		JJ 91

# = confirmed update

FISHER-BROWN DATA

Provisional data in red

PLATE ORDER					DETAILS NOTED
STAMP	a	b	c	d	
JJ 111	8-	4-	4	9	NNWX
JJ 112	5	3	3	6	SSWX
JJ 113	5+	3	3	9	WNWX
JJ 114	8-	4-	4-	7+	W'J'SfsX NEX
JJ 115	MISSING				NNEX ENEX [NE seen on 'JK']
JJ 116	8-	4-	4-	8	'P'FlPt* NNWX WNWX Ms.NE Ms.NW
JJ 117	5+	4	4	7	SSWX SEX
JJ 118	6-	3+	3+	8-	
JJ 119	7+	4+	3+	9-	ESEX NNWX
JJ 120	5-	5	4	9-	SSEX
JJ 121	7	3+	3+	9	WNWX SSWX Ms.WSW
JJ 122	6-	4	4-	8+	SSWX SSEX WNWX*
JJ 123	6+	4+	4	10-	SSEX*
JJ 124	8	5+	4+	8+	WSWX WNWX* SSEX
JJ 125	7+	5-	4+	9-	
JJ 126	7-	4+	4	8	SWX*
JJ 127	8-	4	4	10	NNWX NNEX SSWX
JJ 128	5	3+	4	9+	NNEX SSEX
JJ 129	9-	4	4	9+	SSWX ESEX
JJ 130	7+	4	4+	8-	
JJ 131	6	3+	3+	5	SSEX
JJ 132	5+	3	2	8+	NNWX MSE SSEX
JJ 133	5+	3	3	8	Bl/SE
JJ 134	6+	2+	4	8	NNWX
JJ 135	4	4-	6	8-	SSEX Br'GE'Pt NNEWk
JJ 136	4-	3+	3-	10-	ESEX Bl/W
JJ 137	5-	2+	3-	9-	SSWX SSEX NEX
JJ 138	4+	4	2+	10-	M=SE
JJ 139	4-	2+	3-	7+	Bl/W M.SSE
JJ 140	8-	3-	3-	12-	C ESEX Bl.Vl
JJ 141	6	3-	2+	9+	E'J'TlW SSWX NNWX ESESko&SEX
JJ 142	5	2+	3	11	Bl/NW NWRd
JJ 143	6	2+	3+	11	W'J'TlW E'J'Bl
JJ 144	5-	3-	3-	10	NWFl SSWX
JJ 145	4+	5	3+	10+	ReN ReS Bl/E LrERc
JJ 146	5-	3-	3	8+	
JJ 147	5-	3	2+	11-	NNWX* W'J'Df
JJ 148	6+	2+	2-	6+	SEX-SESk?
JJ 149	7-	2+	3+	12	SSWX SESk
JJ 150	4-	3+	3+	10	
JJ 151	4	3+	3-	14+	
JJ 152	4+	2	2+	10	Bl/NW W'J'Ab
JJ 153	6-	2+	2	12	W'J'TlW Cn

REARRANGED INTO NUMERICAL ORDER					DETAILS NOTED	STAMP
a	b	c	d			
5+	4	4	7		SSWX SEX	JJ 117
5+	4	5+	10+		ERc	JJ 77
5+	4+	4-	8+		Re EBl E'J'Dd	JJ 57
5+	4+	4-	9		Br'PO'Pt	JJ 67
5+	4+	4	9		'E'FlPt	JJ 55
5+	4+	5	9		VgNE*	JJ 17
5+	4+	5+	7+		C	JJ 13
5+	4+	7+	9+			JJ 31
5+	5-	4+	5?		C NWBl Re E'J'Df	JJ 87
5+	5	4	11-		C	JJ 76
5+	6	5+	8+			JJ 1a
5+	6	5+	8+		HgNE HgNW HgSE HgSW	JJ 1b
5+	6	7+	7+		W'J'Sq E'J'Sq	JJ 18
5+	7-	5-	8+		W'J'Sq E'J'Sq	JJ 25
5+	7	4+	9			JJ 61
6-	2+	2	12		W'J'TlW Cn	JJ 153
6-	3-	3-	9+		C	JJ 185
6-	3-	3	10-			JJ 182
6-	3+	3+	8-			JJ 118
6-	4-	5-	7		C W'J,'Fl	JJ 15
6-	4	4-	7+			JJ 66
6-	4	4-	8		ENEX*	JJ 33
6-	4	4-	8+		SSWX SSEX WNWX*	JJ 122
6-	4	4	8+		MNNE	JJ 73
6-	4	5	8+		C	JJ 9
6-	4+	3	9+			JJ 65
6-	4+	4+	7+		NWWk	JJ 81
6-	5-	5-	8+		E'J'TlW	JJ 3
6-	5	6-	7		NWFl W'J,'Fl E'J,'Fl	JJ 43
6-	5+	5-	9-			JJ 2
6-	6+	4+	9-		DSW	JJ 35
6-	6+	6+	7-		W'J'Sq E'J'Sq	JJ 11
6-	7-	4+	8-		MsSW*	JJ 39
6-	7	5	7+		W'J,'FlWk E'J,'FlWk	JJ 38
6	2+	3+	9+		ESERc&Sko	JJ 196
6	2+	2+	11		W'J'TlW E'J'Bl	JJ 143
6	3-	2+	9+		E'J'TlW SSWX NNWX ESESko&SEX	JJ 141
6	3	3	10+		SSWX*	JJ 202
6	3	3+	7+		W'J,'Fl E'J,'FlWk HgVl*	JJ 19
6	3+	3+	5		SSEX	JJ 131
6	3+	3+	11-			JJ 155
6	4-	3+	8+		SSWX EP	JJ 180
6	4	3+	8+			JJ 101

# = confirmed update

FISHER-BROWN DATA

Provisional data in red

PLATE ORDER					
STAMP	a	b	c	d	DETAILS NOTED
JJ 154	6+	3	3+	12	ESEX Bls/W
JJ 155	6	3+	3+	11−	
JJ 156	5−	3	2	8+	W'J'TlW
JJ 157	5	3+	3+	10	ESEX
JJ 158	6+	3	3+	11+	HM.E[3]-[4]
JJ 159	6+	3	2+	12	NNEX
JJ 160	4+	3+	2+	11−	
# JJ 161	5−	2+	2+	10+	WSWSko SSWX ESEX&Sko NNWX
# JJ 162	4	2+	2+	8−	SSEX*
# JJ 163	6+	3−	2+	6+	WSWSki ESESko FpFlVl E'J'TlW
# JJ 164	7−	4−	2	10−	NNEX E'J'Dd&TlW
JJ 165	5−	2+	2+	11	
JJ 166	4	2	2+	8+	
JJ 167	3+	2+	2+	10	SWX
JJ 168	3	3+	3	9+	W'J'Wk
JJ 169	3−	6	3−	10−	HzM/SSW
JJ 170	7	3+	3	5+	Bl/SE
JJ 171	2+	3−	3+	9−	WSWX* SSWSko
JJ 172	3+	3	3	8+	Bl/NW E'J'TlE
JJ 173	2+	4	3	8	
JJ 174	5	3−	2+	8+	
JJ 175	0	3−	2+	11−	
JJ 176	4	3	2+	11+	
JJ 177	5	3	3	11−	ESEX*
JJ 178	6+	3	3+	8+	LrERc
JJ 179	3−	3	2+	10+	Bl/E
JJ 180	6	4−	3+	8+	SSWX EP
JJ 181	5+	3	3−	7	
JJ 182	6−	3−	3	10−	
JJ 183	4+	2+	2+	9−	SRg
JJ 184	4	2+	2+	11+	EP
JJ 185	6−	3−	3−	9+	C
JJ 186	5−	3	3+	9+	EP
JJ 187	4	3	3	10+	E'J'TlE
JJ 188	0	2+	3	9	EP
JJ 189	5	3	3	10−	B'PENNY'VlWk SSEX
JJ 190	9−	3−	2+	7+	M.ESE ESEX*
JJ 191	5+	3	3	9+	SSEX
JJ 192	4	3+	2	12	E'J'Bl
JJ 193	4+	2+	2+	11+	ESEX
JJ 194	5	2+	3	6	NNEX ERc
JJ 195	2	3	3+	11+	SSWX HzMNNW
JJ 196	6	2+	2+	9+	ESERc&Sko

REARRANGED INTO NUMERICAL ORDER					
a	b	c	d	DETAILS NOTED	STAMP
6	4+	5+	7+	C NNEBk	JJ 45
6	6	5+	8+		JJ 7
6	6+	5+	7+	W'J'Df?	JJ 23
6	6+	5+	9	W'J,'FlWk	JJ 36
6+	2+	2−	6+	SEX-SESk?	JJ 148
6+	2+	4	8	NNWX	JJ 134
6+	3−	2+	6+	WSWSki ESESko FpFlVl E'J'TlW	JJ 163
6+	3	2+	12	NNEX	JJ 159
6+	3	3+	8+	LrERc	JJ 178
6+	3	3+	9	ESEX W'J'TlW E'J'TlE	JJ R,1
6+	3	3+	11+	HM.E[3]-[4]	JJ 158
6+	3	3+	12	ESEX Bls/W	JJ 154
6+	3+	3	11	W'J'TlE NNEX	JJ 110
6+	4−	4−	7	ESEX 'ONE'BIVl	JJ 102
6+	4	4+	5	NNWBl* 'POS'PtWk SDd	JJ 59
6+	4	4+	7+	NEWk SEX HgSW	JJ 32
6+	4+	4	10−	SSEX*	JJ 123
6+	5	4	7+	W'J'Dd E'J,'Fl	JJ 21
7−	2+	3+	12	SSWX SESk	JJ 149
7−	2+	7+	7−	W'J'Dd E'J,'Fl	JJ 22
7−	3+	4−	8	W'J'Ab SSWX	JJ 107
7−	4−	2	10−	NNEX E'J'Dd&TlW	JJ 164
7−	4	4+	8+	E'J'SfX[3]*	JJ 99
7−	4+	4	8	SWX*	JJ 126
7	3+	3	5+	Bl/SE	JJ 170
7	3+	3+	9	WNWX SSWX Ms.WSW	JJ 121
7	4+	3+	8	NNEX	JJ 100
7	4+	3+	9+	WSWX	JJ 95
7	4+	4−	8+	NWWk NEWk	JJ 80
7	4+	4−	10	NWBl&Wk	JJ 64
7+	3	5+	6+	NEWk	JJ 58
7+	3+	3+	9		JJ 97
7+	4−	3+	7+	NNWX NNEX SEX	JJ 105
7+	4	4−	7		JJ 104
7+	4	4	9+		JJ 75
7+	4	4+	8−		JJ 130
7+	4+	3+	9−	ESEX NNWX	JJ 119
7+	4+	4−	9	C SEBl MNE	JJ 90
7+	4+	4−	11+	ESERc	JJ 78
7+	5−	4+	9−		JJ 125
7+	5	4+	6+	NWWk&Bl*	JJ 82
7+	5+	5	8	C SSWWk W'J'SfWk[3]	JJ 26
8−	3−	3−	12−	C ESEX Bl.Vl	JJ 140

# = confirmed update

FISHER-BROWN DATA

Provisional data in red

PLATE ORDER					
STAMP	a	b	c	d	DETAILS NOTED
JJ 197	0+	2	2	9+	WSWSko SEX* Bls/W
JJ 198	5	6-	2-	9	ERc ESEX Bls/W
JJ 199	5+	2	2+	8-	C B'E'of'PEN'VIWk
JJ 200	5+	2+	2	9+	C NRe? NERe?
JJ 201	2-	2-	3-	11+	ERc WRe Trl/W
JJ 202	6	3	3	10+	SSWX*
JJ 203	2+	3	3+	8+	NWFl EP Bl/LrW
JJ 204	3	3	4-	13	SE(
# JJ R,1	6+	3	3+	9	ESEX W'J'TlW E'J'TlE
# JJ R,2	4+	2+	2	11	W'J'TlW
JJ R,3	5	3-	3-	9-	
JJ R,4	4	3	2+	7	
JJ R,5	4+	3+	2	9	C WBl MW[5/6]*
JJ R,6	3+	3-	3+	10	C W'J'TlE

JK

JK 1a	5+	4+	5	9-	
JK 1b	5+	4+	5	9-	ReNe HgSW*
JK 2	6-	6+	6-	9	WNWX*
JK 3	5	6	6-	8+	
JK 4	5	5+	4+	10+	'K'TlW
JK 5	5+	5+	3	9+	'K'TlW
JK 6	5	5-	5	10	HgVl*
JK 7	5+	6	5-	8+	
JK 8	4+	6+	5-	9	C 'K'TlW
JK 9	6-	4	5-	9+	C NEWk
JK 10	6-	6+	3-	8+	C Ds&Hg/SSE NWFl
JK 11	6-	6+	4-	9-	NEWk
JK 12	4+	4+	5-	9	C
JK 13	7-	4+	4+	8+	C NWFl 'E'PtWk
JK 14	4-	4	6+	8	SEWk
JK 15	5-	4-	5+	8	C 'J,'Fl
JK 16	4+	4-	4+	10-	C VgNE*
JK 17	5	4	7+	8+	'K'Wk
JK 18	4	6-	7-	8+	'J'Sq 'K'TlE
JK 19	6	4+	5+	8+	
JK 20	4	2+	7-	8-	ENEWk ESEsko
JK 21	4+	3	4-	9	'K'TlE
JK 22	5+	7+	5+	10	
JK 23	6	4+	6-	9	SWWk
JK 24	4-	5-	5+	9	C SSWX SSEX
JK 25	5+	6	5-	9+	C VgNE BlNW*
JK 26	7+	6+	4	9+	C SWWk SEWk
JK 27	6	6	4	8+	C VgNE&XN VgSE&XS SWWk

REARRANGED INTO NUMERICAL ORDER

a	b	c	d	DETAILS NOTED	STAMP
8-	4-	4-	7+	W'J'SfsX NEX	JJ 114
8-	4-	4-	8	'P'FlPt* NNWX WNWX Ms.NE Ms.NW	JJ 116
8-	4-	4	9	NNWX	JJ 111
8-	4	4	10	NNWX NNEX SSWX	JJ 127
8-	4+	3+	6	WSWX* NNWX WNWX	JJ 106
8	5+	4+	8+	WSWX WNWX* SSEX	JJ 124
8+	3	3+	10+	NNEX* LrERc	JJ 98
8+	5	4+	8+	SWBl*	JJ 79
8+	5	4+	8+	BrNW-NRc BrNE BrPt	JJ 83
9-	3-	2+	7+	M.ESE ESEX*	JJ 190
9-	3+	3+	6+	ENEX SEX	JJ 93
9-	4	4	9+	SSWX ESEX	JJ 129
9+	4-	3+	8+	M/SSE SEBl	JJ 94
MISSING				NNEX ENEX [edge seen on 'JK']	JJ 115

1	4-	3+	9+	SSEX	JK 70
1+	2-	3	8+	Bl/LrW	JK 194
1+	2+	3+	5+		JK 201
2-	6+	7-	10-	VgNE	JK 34
2	3-	3-	8-		JK 176
2	3+	2+	8-		JK 114
2	7	3-	9+	NWFl EP 'J'Ab&TlE	JK 145
2+	2+	3	6+		JK 174
2+	3+	3+	9	EP 'K'SfX[1]	JK 188
3-	3-	3	7		JK 148
3-	3	3+	7-		JK 173
3	3	4	7+	NNWX SSEX Bls/W	JK 160
3	3+	4	7+	EP	JK 180
3	4	4+	14	C NNEX* WBl	JK 88
3+	2	3-	8-		JK 166
3+	3	3	12-		JK 178
3+	3	3+	6+		JK 169
3+	3	4-	7+		JK R,2
3+	3+	3-	9	SSEX 'J'TlE	JK 138
3+	4+	3	7	'J'TlE 'K'TlE	JK 94
3+	5	3+	10+	NWBl	JK 53
4-	1+	3	10+		JK 162
4-	3	3	4+	NWFl NNEX SSEX SSWX Bl/E	JK 184
4-	3	3	7-		JK 182
4-	3	4-	8+	NEX Cn generally	JK 153
4-	3+	4-	9		JK 187
4-	4	6+	8	SEWk	JK 14
4-	5-	5+	9	C SSWX SSEX	JK 24

JK

#



# = confirmed update

FISHER-BROWN DATA

Provisional data in red

PLATE ORDER					
STAMP	a	b	c	d	DETAILS NOTED
JK 28	6	4	3+	8+	HgSE HgSW* 'E'PtWk
JK 29	5+	5+	5−	9	NNEWk
JK 30	4	5+	5+	11+	NEWk ERc
JK 31	6+	4+	5+	9+	VgNE
JK 32	6+	3+	6	9+	ENEX
JK 33	4+	4+	5	9−	SSEWk
JK 34	2−	6+	7−	10−	VgNE
JK 35	6	4+	6	9	'K'SfsWk[1]
JK 36	5+	6	7+	10+	VgNE 'J,'Fl ESEWk
JK 37	5+	5−	4+	7+	'J,'Fl Cn
JK 38	6−	7+	6−	10	VgNE* MsNW
JK 39	6+	7	5+	9+	
JK 40	6+	6+	3+	10	HMNW
JK 41	4+	6−	5+	9+	VgNE 'J,'Fl
JK 42	4	4	4+	10	'J,'FlWk
JK 43	7−	6	6	7+	'J,'Fl BlNW
JK 44	4+	4+	7−	10+	MNE NNWX*
JK 45	6+	7−	4+	9	C NNEX*
JK 46	6	6−	7−	9	
JK 47	6+	7−	6+	9−	
JK 48	5+	4+	4	9−	
JK 49	5+	5+	6	9+	NNWX
JK 50	5+	4	4	9	MSW
JK 51	5+	6	5−	9	
JK 52	6+	4	4	9+	
JK 53	3+	5	3+	10+	NWBl
JK 54	7	3+	5−	8+	EBl NWBl
JK 55	6+	5	4	9	
JK 56	5+	5	4	9+	
JK 57	6+	4+	3	8	Re EBl WBl
JK 58	6−	6	5+	6+	
JK 59	4+	4	5	11−	Bl/NNW* MsSE
JK 60	4+	4−	4+	10	
JK 61	4+	4−	4	9	Ms'ONE'Vl MsSE
JK 62	4+	5+	3+	9−	MNW*
JK 63	5−	4	4	8	SERc
JK 64	5+	4−	4−	8	
# JK 65	5+	3+	3+	10−	
JK 66	5−	3+	4	11	SWWk
JK 67	5	4+	3	9−	
JK 68	5	4+	4+	16+	BrNE Br'GE'Pt
JK 69	5	5−	3	9−	
JK 70	1	4−	3+	9+	SSEX

REARRANGED INTO NUMERICAL ORDER					
a	b	c	d	DETAILS NOTED	STAMP
4	2+	3	8		JK 167
4	2+	7−	8−	ENEWk ESESko	JK 20
4	3	3	5+	Bls/LrW	JK 193
4	3	3	7−		JK 151
4	3+	3−	7+	SSEX	JK 131
4	3+	3+	9+	NNEX	JK 139
4	4−	3+	8+		JK 168
4	4	4−	9	MNE PtWk	JK 74
4	4	4+	10	'J,'FlWk	JK 42
4	5+	5+	11+	NEWk ERc	JK 30
4	6−	7−	8+	'J'Sq 'K'TlE	JK 18
4+	2+	2+	9−	NEX	JK 163
4+	2+	2+	10	EP SWX VlRe? Ch	JK 200
4+	2+	3	10+	C ERc SE(	JK 198
4+	3−	3−	7−	WSWX	JK 165
4+	3−	3	12		JK 159
4+	3	2	9−?	ESERc	JK 78
4+	3	2+	7	MSW*	JK 204
4+	3	2+	9−	NNWX Bl/LrW SERd	JK 152
4+	3	2+	10	SSWX	JK 156
4+	3	3	7	SSWX* 'J'TlE	JK 195
4+	3	3	9−	EP 'K'SfX[1]	JK 192
4+	3	3+	7	UrNERc MsSE	JK 142
4+	3	4−	9	'K'TlE	JK 21
4+	3+	2+	8	ESEX	JK 102
4+	3+	2+	9	ESEX Bl/LrW*	JK 202
4+	4−	3	10+		JK 72
4+	4−	4	9	Ms'ONE'Vl MsSE	JK 61
4+	4−	4+	10−	C VgNE*	JK 16
4+	4−	4+	10		JK 60
4+	4	3+	9+	NERe EP CnE? 'K'SfX[2]	JK 203
4+	4	3+	10+		JK 71
4+	4	5	11−	Bl/NNW* MsSE	JK 59
4+	4+	2+	8		JK 118
4+	4+	3+	6+	SSWX NNEX SERc	JK 126
4+	4+	5−	9	C	JK 12
4+	4+	5	9−	SSEWk	JK 33
4+	4+	7−	10+	MNE NNWX*	JK 44
4+	5+	3+	9−	MNW*	JK 62
4+	6−	5+	9+	VgNE 'J,'Fl	JK 41
4+	6+	5−	9	C 'K'TlW	JK 8
5−	3−	3−	7	SSESko	JK R,4
5−	3−	3	6−	M.TSW SSWX* 'K'.ESE	JK 161

#

# = confirmed update

FISHER-BROWN DATA

Provisional data in red

PLATE ORDER					
STAMP	a	b	c	d	DETAILS NOTED
JK 71	4+	4	3+	10+	
JK 72	4+	4−	3	10+	
JK 73	6−	4+	4−	11	
JK 74	4	4	4−	9	MNE PtWk
JK 75	5	4+	3+	11−	
JK 76	5−	4+	5−	7+	C NWBl Ms.Vl* 'K'TlE
JK 77	6	4+	4−	8+?	ESEWk NWBl WBl SWBl
JK 78	4+	3	2	9−?	ESERc
JK 79	5	4	4+	6+?	'K'Bl
JK 80	10+	5−	3+	9	Re NEWk NWWk 'PO'PtWk
JK 81	8−	5−	3+	7+	NWWk SWWk
JK 82	6+	7+	3+	6+	SEBl*
JK 83	5+	5	4−	6	NEBl EBl SEBl
JK 84	5+	4+	3+	8−	NWWk NEWk MsSW MsSE
JK 85	5+	4	4−	6+	NWWk NEWk
JK 86	6+	5−	4−	8+	EBl-Rc?
JK 87	6+	5−	3+	7	NWBl&Rc 'K'TlE
JK 88	3	4	4+	14	C NNEX* WBl
JK 89	6+	7+	3	7+	'K'TlE SSEX SERc
JK 90	7+	4−	4	10−	C
JK 91	7	3+	3+	8	WSWX ESEX
JK 92	5	5−	3−	6−	'K'Bl
JK 93	6−	4−	2+	8+	ENEX
JK 94	3+	4+	3	7	'J'TlE 'K'TlE
JK 95	6+	5−	3−	8−	'K'SfX[1]&[4]
JK 96	7	4−	3	9−	
JK 97	7+	3	3−	11−	WSWBl*
JK 98	7	4	3+	7−	
JK 99	6+	4+	3+	7+	SSWX
JK 100	6	4	3	10−	NNWX NEX
JK 101	7+	4	4−	9−	ENEX
JK 102	4+	3+	2+	8	ESEX
JK 103	6+	3+	3	10+	SSWX
JK 104	7−	4−	2+	8+	'K'SfX[3]
JK 105	6−	4−	2+	6	'T'lE
JK 106	8	4+	3−	7	ESEX 'K'TlW MSW
JK 107	7	3	2+	9	ENEX 'K'SfX[5]
JK 108	6	3+	2	10	WNWX NNWX
JK 109	5+	3	3−	10	MsSW
JK 110	7+	3+	3	7+	
JK 111	6−	4	2+	8	
JK 112	7−	3	2+	8+	WNWX
JK 113	6−	3−	2−	8+	EBl SEBl

REARRANGED INTO NUMERICAL ORDER					
a	b	c	d	DETAILS NOTED	STAMP
5−	3−	3	7−		JK 175
5−	3−	4−	9		JK 183
5−	3	3−	12	NWX BlSW SSWX*	JK 155
5−	3	4−	10	C W% 'J'TlW WSWX	JK R,6
5−	3+	3	5		JK 179
5−	3+	3	8+	WSWX 'J'TlE	JK 144
5−	3+	3	9	Bl/LrW*	JK 190
5−	3+	4	8		JK 177
5−	3+	4	11	SWWk	JK 66
5−	4−	5+	8	C 'J,'Fl	JK 15
5−	4	4	8	SERc	JK 63
5−	4+	5−	7+	C NWBl Ms.Vl* 'K'TlE	JK 76
5	2−	2+	9+	NNEX EP Bls/LrW*	JK 197
5	2−	4	10+	C NNWX ERc	JK 199
5	2+	3	6	NWX NNERg	JK 147
5	2+	3+	9+	NNEX Bl/SW	JK 133
5	3−	3−	8	Ms.'AG'Pt	JK 189
5	3	3−	6	NNWX* NNERc 'K'TlW	JK 164
5	3+	2+	9−		JK 115
5	3+	3	9		JK 172
5	4	4+	6+?	'K'Bl	JK 79
5	4	7+	8+	'K'Wk	JK 17
5	4+	3	9−		JK 67
5	4+	3+	11−		JK 75
5	4+	4+	16+	BrNE Br'GE'Pt	JK 68
5	5−	3−	6−	'K'Bl	JK 92
5	5−	3	9−		JK 69
5	5−	5	10	HgVl*	JK 6
5	5+	4+	10+	'K'TlW	JK 4
5	6	6−	8+		JK 3
5+	2+	3+	8−	NNEX	JK 132
5+	2+	3+	8+	'J'TlW	JK 143
5+	3−	4−	10+		JK 149
5+	3	3−	8	'J'Bl Ms.'K'	JK 146
5+	3	3−	10	MsSW	JK 109
5+	3	3	10+	Bl/LrW	JK 170
5+	3+	3	6+	SSWX SEX*	JK 119
5+	3+	3+	10−		JK 65
5+	4−	4−	8		JK 64
5+	4−	4−	10+		JK 117
5+	4	3+	8+	WNWX SEX	JK 171
5+	4	4−	6+	NWWk NEWk	JK 85
5+	4	4	9	MSW	JK 50

# = confirmed update

FISHER-BROWN DATA

Provisional data in red

PLATE ORDER					
STAMP	a	b	c	d	DETAILS NOTED
JK 114	2	3+	2+	8-	
JK 115	5	3+	2+	9-	
JK 116	6-	4-	2+	10+	'P'FlPt Ms.SW
JK 117	5+	4-	4-	10+	
JK 118	4+	4+	2+	8	
JK 119	5+	3+	3	6+	SSWX SEX*
JK 120	6+	4-	3	8	NNWX SSWX M.'N'of'PEN'Vl
JK 121	7	3+	3-	9-	WNWX NNEX MS'Y'Vl
JK 122	6+	4-	3-	9+	ENEX
JK 123	6-	4	4+	8-	M.ESE
JK 124	6+	4+	3-	6+	ESEX NRg
JK 125	7	3+	3-	8	
JK 126	4+	4+	3+	6+	SSWX NNEX SERc
JK 127	6-	4-	4-	8	
JK 128	7	4-	2+	8+	SWX 'K'SfsX[2]&[3]
JK 129	8	4-	4-	10+	NNWX SSEX
JK 130	7+	4	3-	9	'J'Bl*
JK 131	4	3+	3-	7+	SSEX
JK 132	5+	2+	3+	8-	NNEX
JK 133	5	2+	3+	9+	NNEX Bl/SW
JK 134	7	2+	3	7+	SSWX
JK 135	6+	2+	2+	6+	WSWX SSWX SSEX ERc SWBl?
JK 136	7	3+	4-	7-	NNEX
JK 137	6	3-	3	5	NNWX SSWX MsSE
JK 138	3+	3+	3-	9	SSEX 'J'TlE
JK 139	4	3+	3+	9+	NNEX
JK 140	7-	3-	4-	11+	C BlSW BlVl
JK 141	8-	2+	3+	5+	'K'SfX[4]
JK 142	4+	3	3+	7	UrNERc MsSE
JK 143	5+	2+	3+	8+	'J'TlW
JK 144	5-	3+	3	8+	WSWX 'J'TlE
JK 145	2	7	3-	9+	NWFl EP 'J'Ab&TlE
JK 146	5+	3	3-	8	'J'Bl Ms.'K'
JK 147	5	2+	3	6	NWX NNERg
JK 148	3-	3-	3	7	
JK 149	5+	3-	4-	10+	
JK 150	6-	3+	4	9-	SSEX
JK 151	4	3	3	7-	
JK 152	4+	3	2+	9-	NNWX Bl/LrW SERd
JK 153	4-	3	4-	8+	NEX Cn generally
JK 154	6	2+	3	4-	NWFl Bls/W
JK 155	5-	3	3-	12	NWX BlSW SSWX*
JK 156	4+	3	2+	10	SSWX

REARRANGED INTO NUMERICAL ORDER

a	b	c	d	DETAILS NOTED	STAMP
5+	4+	3+	8-	NWWk NEWk MsSW MsSE	JK 84
5+	4+	4	9-		JK 48
5+	4+	5	9-		JK 1a
5+	4+	5	9-	ReNe HgSW*	JK 1b
5+	5-	4+	7+	'J,'Fl Cn	JK 37
5+	5	4-	6	NEBl EBl SEBl	JK 83
5+	5	4	9+		JK 56
5+	5+	3	9+	'K'TlW	JK 5
5+	5+	5-	9	NNEWk	JK 29
5+	5+	6	9+	NNWX	JK 49
5+	6	5-	8+		JK 7
5+	6	5-	9+	C VgNE BlNW*	JK 25
5+	6	5-	9		JK 51
5+	6	7+	10+	VgNE 'J,'Fl ESEWk	JK 36
5+	7+	5+	10		JK 22
6-	3-	2-	8+	EBl SEBl	JK 113
6-	3+	4	9-	SSEX	JK 150
6-	4-	2+	6	'T'TlE	JK 105
6-	4-	2+	8+	ENEX	JK 93
6-	4-	2+	10+	'P'FlPt Ms.SW	JK 116
6-	4-	4-	8		JK 127
6-	4	2+	8		JK 111
6-	4	4+	8-	M.ESE	JK 123
6-	4	5-	9+	C NEWk	JK 9
6-	4+	3+	8+	EP NERe?	JK 186
6-	4+	4-	11		JK 73
6-	6	5+	6+		JK 58
6-	6+	3-	8+	C Ds&Hg/SSE NWFl	JK 10
6-	6+	4-	9-	NEWk	JK 11
6-	6+	6-	9	WNWX*	JK 2
6-	7+	6-	10	VgNE* MsNW	JK 38
6	2+	2+	8	ERc 'K'SfX[3] SSWX*	JK 196
6	2+	3	4-	NWFl Bls/W	JK 154
6	3-	3	5	NNWX SSWX MsSE	JK 137
6	3	3	6-	HM/W[4]	JK 158
6	3+	2	10	WNWX NNWX	JK 108
6	3+	3+	7+	SSEX*	JK 157
6	4	3	10-	NNWX NEX	JK 100
6	4	3+	8+	HgSE HgSW* 'E'PtWk	JK 28
6	4+	4-	8+?	ESEWk NWBl WBl SWBl	JK 77
6	4+	5+	8+		JK 19
6	4+	6-	9	SWWk	JK 23
6	4+	6	9	'K'SfsWk[1]	JK 35

# = confirmed update

FISHER-BROWN DATA

Provisional data in red

PLATE ORDER						
	STAMP	a	b	c	d	DETAILS NOTED
	JK 157	6	3+	3+	7+	SSEX*
	JK 158	6	3	3	6−	HM/W[4]
	JK 159	4+	3−	3	12	
	JK 160	3	3	4	7+	NNWX SSEX Bls/W
#	JK 161	5−	3−	3	6−	M.TSW SSWX* 'K'.ESE
	JK 162	4−	1+	3	10+	
	JK 163	4+	2+	2+	9−	NEX
#	JK 164	5	3	3−	6	NNWX* NNERc 'K'TIW
	JK 165	4+	3−	3−	7−	WSWX
	JK 166	3+	2	3−	8−	
	JK 167	4	2+	3	8	
	JK 168	4	4−	3+	8+	
	JK 169	3+	3	3+	6+	
	JK 170	5+	3	3	10+	Bl/LrW
	JK 171	5+	4	3+	8+	WNWX SEX
	JK 172	5	3+	3	9	
	JK 173	3−	3	3+	7−	
	JK 174	2+	2+	3	6+	
	JK 175	5−	3−	3	7−	
	JK 176	2	3−?	3−	8−	
	JK 177	5−	3+	4	8	
	JK 178	3+	3	3	12−	
	JK 179	5−	3+	3	5	
	JK 180	3	3+	4	7+	EP
	JK 181	6+	3+	3+	7+	
	JK 182	4−	3	3	7−	
	JK 183	5−	3−	4−	9	
	JK 184	4−	3	3	4+	NWfl NNEX SSEX SSWX Bl/E
	JK 185	7+	3−	3−	6	WP 'K'SfX[1]
	JK 186	6−	4+	3+	8+	EP NERe?
	JK 187	4−	3+	4−	9	
	JK 188	2+	3+	3+	9	EP 'K'SfX[1]
	JK 189	5	3−	3−	8	Ms.'AG'Pt
	JK 190	5−	3+	3	9	Bl/LrW*
	JK 191	7+	3+	5	5	NWfl NNWX ESEX*
	JK 192	4+	3	3	9−	EP 'K'SfX[1]
	JK 193	4	3	3	5+	Bls/LrW
	JK 194	1+	2−	3	8+	Bl/LrW
	JK 195	4+	3	3	7	SSWX* 'J'TIE
	JK 196	6	2+	2+	8	ERc 'K'SfX[3] SSWX*
	JK 197	5	2−	2+	9+	NNEX EP Bls/LrW*
	JK 198	4+	2+	3	10+	C ERc SE(
	JK 199	5	2−	4	10+	C NNWX ERc

REARRANGED INTO NUMERICAL ORDER					
a	b	c	d	DETAILS NOTED	STAMP
6	6−	7−	9		JK 46
6	6	4	8+	C VgNE&XN VgSE&XS SWWk	JK 27
6+	2+	2+	6−	ENEX WSWsko 'K'SfsX[3][4].&/ESE	JK R,1
6+	2+	2+	6+	WSWX SSWX SSEX ERc SWBl?	JK 135
6+	3	3+	8+	C WP&Bl	JK R,5
6+	3+	3	10+	SSWX	JK 103
6+	3+	3+	7+		JK 181
6+	3+	6	9+	ENEX	JK 32
6+	4−	3−	9+	ENEX	JK 122
6+	4−	3	8	NNWX SSWX M.'N'of'PEN'Vl	JK 120
6+	4	4	9+		JK 52
6+	4+	3−	6+	ESEX NRg	JK 124
6+	4+	3	8	Re EBl WBl	JK 57
6+	4+	3+	7+	SSWX	JK 99
6+	4+	5+	9+	VgNE	JK 31
6+	5−	3−	8−	'K'SfsX[1]&[4]	JK 95
6+	5−	3+	7	NWBl&Rc 'K'TlE	JK 87
6+	5−	4−	8+	EBl-Rc?	JK 86
6+	5	4	9		JK 55
6+	6+	3+	10	HMNW	JK 40
6+	7−	4+	9	C NNEX*	JK 45
6+	7−	6+	9−		JK 47
6+	7	5+	9+		JK 39
6+	7+	3	7+	'K'TlE SSEX SERc	JK 89
6+	7+	3+	6+	SEBl*	JK 82
7−	3−	4−	11+	C BlSW BlVl	JK 140
7−	3	2+	8+	WNWX	JK 112
7−	4−	2+	8+	'K'SfX[3]	JK 104
7−	4+	4+	8+	C NWFl 'E'PtWk	JK 13
7−	6	6	7+	'J,'Fl BlNW	JK 43
7	2+	3	7+	SSWX	JK 134
7	2+	3+	10−	SSWX 'K'SfsJnB	JK R,3
7	3	2+	9	ENEX 'K'SfX[5]	JK 107
7	3+	3−	8		JK 125
7	3+	3−	9−	WNWX NNEX MS'Y'Vl	JK 121
7	3+	3+	8	WSWX ESEX	JK 91
7	3+	4−	7−	NNEX	JK 136
7	3+	5−	8+	EBl NWBl	JK 54
7	4−	2+	8+	SWX 'K'SfsX[2]&[3]	JK 128
7	4−	3	9−		JK 96
7	4	3+	7−		JK 98
7+	3−	3−	6	WP 'K'SfX[1]	JK 185
7+	3	3−	11−	WSWBl*	JK 97

# = confirmed update

FISHER-BROWN DATA

Provisional data in red

PLATE ORDER					
STAMP	a	b	c	d	DETAILS NOTED
JK 200	4+	2+	2+	10	EP SWX VlRe? Ch
JK 201	1+	2+	3+	5+	
JK 202	4+	3+	2+	9	ESEX Bl/LrW*
JK 203	4+	4	3+	9+	NERe EP CnE? 'K'SfX[2]
JK 204	4+	3	2+	7	MSW*
JK R,1	6+	2+	2+	6-	ENEX WSWSkO 'K'SfsX[3][4].&/ESE
JK R,2	3+	3	4-	7+	
JK R,3	7	2+	3+	10-	SSWX 'K'SfsJnB
JK R,4	5-	3-	3-	7	SSESkO
JK R,5	6+	3	3+	8+	C WP&Bl
JK R,6	5-	3	4-	10	C W% 'J'TlW WSWX

JL

#	JL 1a	6-	6	6	5+	
	JL 1b	5+	6-	6+	6-	HgSE HgSW* NWFl
	JL 2	5+	6	5	5+	DSSE
	JL 3	6-	7-	6	6+	DSSE
	JL 4	5	5-	5	7-	
	JL 5	5	5	5	6-	'L'TlW
	JL 6	5	4+	5-	5-	SSEX NEWk
	JL 7	5+	6-	5	7	HgVl*
	JL 8	5+	6+	4+	6+	C
	JL 9	5-	6	5-	5+	C 'L'Dd
	JL 10	5	5+	6-	4-	C DSSE NWFl NNEX
	JL 11	6-	6	5+	4	
	JL 12	5	3+	5+	6+	C
	JL 13	6	7	5-	6	C
	JL 14	5+	5-	4+	6+	C DSSE
	JL 15	6	5	4+	5-	C 'Ji'FlWk NWFl* NRg
	JL 16	7-	5	3+	7-	C 'L'TlW
	JL 17	5+	5	5+	4-	SSEX ESEX
	JL 18	5+	7+	4+	4	'J'Sq&TlE
	JL 19	6-	5+	4+	6+	DsSE 'Ji'Fl
	JL 20	5+	5+	4+	4+	ESESkO 'J'Df
	JL 21	6	4	4-	7	DSE SEWk
	JL 22	6	4-	3	6-	'Ji'FlWk 'L'TlW
	JL 23	5+	5+	7	7-	DSE SEWk 'J'Df
	JL 24	3	5+	5	4	C
	JL 25	6	7	7-	4-	C DSE Ms.Pt NWFl 'J'Ab
	JL 26	6	6+	6+	4	C 'J'SfsDf
	JL 27	6+	6	5	5+	C 'Ji'Fl D.ESE
	JL 28	5	5-	3+	6	HgSW NNEX 'G'PtWk
	JL 29	3+	4	5-	4+	'J'Dd 'L'Dd D.ESE ESEski
	JL 30	5	4-	8	6+	D.ESE VgNNE

REARRANGED INTO NUMERICAL ORDER

a	b	c	d	DETAILS NOTED	STAMP
7+	3+	3	7+		JK 110
7+	3+	5	5	NWFl NNWX ESEX*	JK 191
7+	4-	4	10-	C	JK 90
7+	4	3-	9	'J'Bl*	JK 130
7+	4	4-	9-	ENEX	JK 101
7+	6+	4	9+	C SSWk SEWk	JK 26
8-	2+	3+	5+	'K'SfX[4]	JK 141
8-	5-	3+	7+	NWWk SWWk	JK 81
8	4-	4-	10+	NNWX SSEX	JK 129
8	4+	3-	7	ESEX 'K'TlW MSW	JK 106
10+	5-	3+	9	Re NEWk NWWk 'PO'PtWk	JK 80

2-	3	3	3-	NNEX ESEX	JL 148
3-	2+	3-	4-		JL 184
3-	3	2+	5	EWk	JL 195
3-	3+	3	5+	NWFl ERc%	JL 187
3-	4-	2	7-	EP	JL 204
3-	4+	3-	6-		JL 178
3	3-	3-	4	NEX	JL 165
3	3	3	7	EWk	JL 191
3	3+	2+	2+	Bl.SE ornament.ESE	JL 179
3	5+	5	4	C	JL 24
3+	2+	3-	3+	C B'E PE'VlWk WNWx&SkO NWX SSWX	JL 199
3+	3-	2+	4?		JL R,3
3+	3	2+	4		JL 158
3+	4	5-	4+	'J'Dd 'L'Dd D.ESE ESEski	JL 29
3+	4	5+	6-	DESE	JL 53
3+	4+	3+	7-	SSWRc D/'P'Pt	JL 114
4-	2	2+	4		JL 196
4-	2+	2+	4+	NNEWk	JL 172
4-	3	3-	1		JL 171
4-	3	3	6		JL 170
4-	4-	3	4	NNWX NNEX	JL 108
4	2	1-	4	WBl 'NNY'VlBl WSWX	JL 161
4	2	2+	2+	C SSWX*	JL 201
4	2	3	4+	C W% NNWX	JL R,6
4	3	2	5+	EP	JL 188
4	3+	2+	5-	Bl/NW	JL 142
4	3+	3	4	C WSWX SSWX ESEX M/NNW	JL 140
4	4-	2+	6	BlS/NW NWFl WSWWk	JL 168
4	4+	6	3+	'L'SfSp[4] NWWk SWRc MSW	JL 80
4	6+	3	9-	HgSE	JL 50
4	7-	7	7	'L'Dd Sc.ESE	JL 34

JL

#

# = confirmed update

FISHER-BROWN DATA

Provisional data in red

PLATE ORDER					
STAMP	a	b	c	d	DETAILS NOTED
JL 31	6-	4+	7+	6+	HgSW D.SSE SDd
JL 32	7-	3	7-	6+	'J'Ab Hg&DSE
JL 33	6-	5	8	5+	D/ESE
JL 34	4	7-	7	7	'L'Dd Sc.ESE
JL 35	5+	5	7	5+	DSE
JL 36	6	4+	6+	7-	DESE 'J,'Fl
JL 37	5+	4+	7+	7	'J,'Fl DSE Cn
JL 38	6-	7	4	7-	DESE
JL 39	5+	7+	4	6+	DSE
JL 40	6	7+	5+	4	NWFl DESE HMNW SSWWk
JL 41	5	5	6-	5	DSE NWFl*
JL 42	5-	2+	5	7	D.ESE
JL 43	6+	6	4+	6-	'J,'Fl NNEWk
JL 44	4+	4+	6+	7+	'J,'FlWk NWBl DESE
JL 45	6+	5-	5	5-	C DSE
JL 46	5+	4	6-	6+	
JL 47	4+	6-	5	7-	DSE
JL 48	5+	5-	6	7+	DSE
JL 49	5	4+	5-	6	DSE Bl/NW
JL 50	4	6+	3	9-	HgSE
JL 51	5+	5	2+	6	MSE
JL 52	4+	4-	4+	7	D&HgSE HgVl
JL 53	3+	4	5+	6-	DESE
JL 54	5+	5+	5	7+	DSE WBl Re
JL 55	5+	4+	4+	7	NWBl*
JL 56	6+	5	6-	6+	SDd-Re?
JL 57	6+	4+	4-	8-	NWBl* Br'PO'Pt
JL 58	5?	4+	4+	4	NWBl SWBl* NEWk PtWk
JL 59	7-	4-	5-	6-	Re
JL 60	4+?	6-	4-	9-	NWBl* SWBl*
JL 61	6-	4	4	7+	Re?
JL 62	4+	4	4	6+	SSWWk
JL 63	5+	3	5	8	
JL 64	5-	3	4+	7+	NNWX D/W[6]-[7]
JL 65	5-	4	4+	7-	
JL 66	6-	4-	4	7-	
JL 67	4+	4+	4	8	BrNW BrNE BrPt
JL 68	4+	4	4	7+	BrNE Br'GE'Pt
JL 69	5+	7	4+	9+	
JL 70	4+	5	4+	6+	
JL 71	5-	4	4	6+	'L'TlW
JL 72	5	4	4	8+	NEWk
JL 73	5-	4	5-	6+	MsN MsS

REARRANGED INTO NUMERICAL ORDER					
a	b	c	d	DETAILS NOTED	STAMP
4+	2+	2+	8+	'L'SfX[1]	JL 157
4+	3	2+	2+	SWX	JL 141
4+	3	2+	5-	WBl	JL 133
4+	3	3-	2+	Bl/NW Sc=NW LrWRc	JL 144
4+	3+	2+	5-		JL 167
4+	4-	4+	5	Bl/NW NWFl	JL 164
4+	4-	4+	7	D&HgSE HgVl	JL 52
4+	4-	3	4-		JL 169
4+	4	4	6+	SSWWk	JL 62
4+	4	4	7+	BrNE Br'GE'Pt	JL 68
4+	4+	4	8	BrNW BrNE BrPt	JL 67
4+	4+	6+	7+	'J,'FlWk NWBl DESE	JL 44
4+	5	4+	6+		JL 70
4+	5	4+	8	BrNE	JL 83
4+?	6-	4-	9-	NWBl* SWBl*	JL 60
4+	6-	5	7-	DSE	JL 47
5-	2+	2+	3	ESEX 'L'SfX[4] NEWk	JL R,2
5-	2+	5	7	D.ESE	JL 42
5-	3-	2-	4+		JL 175
5-	3-	3	6	SSWX* 'J'TlE 'L'TlW	JL 192
5-	3	4+	7+	NNWX D/W[6]-[7]	JL 64
5-	3+	3	4	EP WP	JL 177
5-	3+	3+	1		JL 181
5-	4-	3	6+	NNWX NRg	JL 109
5-	4	4	6+	'L'TlW	JL 71
5-	4	4+	7-		JL 65
5-	4	5-	6+	MsN MsS	JL 73
5-	4+	4	5	BrPt*	JL 74
5-	4+	4	6+	BrNW MSE* NEWk	JL 85
5-	5	4	6	NEWk 'E'PtWk SEBl*	JL 84
5-	6	5-	5+	C 'L'Dd	JL 9
5	2+	2+	4		JL 176
5	2+	3-	3+	WSWX	JL 112
5	2+	3	3+	NNWX* NEX SSEX ESEX*	JL 197
5	3-	3+	4+	SEX	JL 162
5	3	2-	4+	C Nre? NERe? EP	JL 200
5	3	3+	4+	NNWX E% WP 'L'SfXE[2]	JL 183
5	3+	2+	2	EP ESEX 'L'SfX[1]	JL 186
5	3+	2+	4+	SSWX NNEX*	JL 190
5	3+	5+	6+	C	JL 12
5	4-	4-	6	C	JL 89
5	4-	8	6+	D.ESE VgNNE	JL 30
5	4	4	8+	NEWk	JL 72

#

# = confirmed update

FISHER-BROWN DATA

Provisional data in red

PLATE ORDER					
STAMP	a	b	c	d	DETAILS NOTED
JL 74	5-	4+	4	5	BrPt*
JL 75	5	4	4+	5+	
JL 76	7+	5	3	5	C
JL 77	6	5	4	8	NWBl*
JL 78	7+	3	4+	5	
JL 79	9-	4-	4	6-	'L'SfSp[4]
JL 80	4	4+	6	3+	'L'SfSp[4] NWWk SWRc MSW
JL 81	8	4-	4+	4-	'L'SfSp[4]
JL 82	6+	4+	4-	7	
JL 83	4+	5	4+	8	BrNE
JL 84	5-	5	4	6	NEWk 'E'PtWk SEBl*
JL 85	5-	4+	4	6+	BrNW MSE* NEWk
JL 86	5+	5-	4	4	
JL 87	7	4+	5-	4+	'L'SfX[1] 'O'FIVl
JL 88	7	4	4-	7	C NERc NNEX
JL 89	5	4-	4-	6	C
JL 90	5+	4+	4	8	C 'J'TIE 'L'SfX[1]
JL 91	7-	4+	3	5+	
JL 92	6-	2+	4+	6-	SSWX
JL 93	7-	3	3	5-	NNWX DSSE 'L'SfX[1]
JL 94	6	4+	4-	6-	'J'TIE
JL 95	7	4	3	6+	'L'TIW&SfX[1]
JL 96	8-	4	3	6+	WSWX NRg
JL 97	11-	3	4+	5+	SEX
JL 98	8-	4+	5+	6-	NNWX
JL 99	9-	4+	3-	7	
JL 100	5+	4-	3+	9+	NNEX
JL 101	6+	4+	3+	6	
JL 102	7+	3	2	4	'L'SfX[1]
JL 103	8	3+	3	5	
JL 104	5+	4+	3-	6+	
JL 105	8-	4	3+	5+	WNWX
JL 106	7-	4+	3+	5-	'L'Ab NWX
JL 107	7-	4-	3-	6-	NNWX WNWX
JL 108	4-	4-	3	4	NNWX NNEX
JL 109	5-	4-	3	6+	NNWX NRg
JL 110	7-	4	3	6	'J'TIE NNWX NNEX
JL 111	6+	4	3-	7-	NWX 'L'Df
JL 112	5	2+	3-	3+	WSWX
JL 113	8+	3	2+	5-	NNEX Sc/'E'Pt SSedD
JL 114	3+	4+	3+	7-	SSWRc D/'P'Pt
JL 115	6	4-	4-	6+	NNEWk* SSEX*
JL 116	8+	4+	3	7-	WNWX MsSE Ms.SSE 'L'Ab?

REARRANGED INTO NUMERICAL ORDER					
a	b	c	d	DETAILS NOTED	STAMP
5	4	4+	5+		JL 75
5	4+	4-	5+	SWX*	JL 129
5?	4+	4+	4	NWBl SWBl* NEWk PtWk	JL 58
5	4+	5-	5-	SSEX NEWk	JL 6
5	4+	5-	6	DSE Bl/NW	JL 49
5	5-	3+	6	HgSW NNEX 'G'PtWk	JL 28
5	5-	5	7-		JL 4
5	5	5	6-	'L'TIW	JL 5
5	5	6-	5	DSE NWF*	JL 41
5	5+	6-	4-	C DSSE NWF NNEX	JL 10
5+	3-	2+	2+	NNWX NNEX Bl.Vl Cn	JL 153
5+	3-	2+	4	'J'TIW	JL 156
5+	3-	2+	5-	SSEX	JL 143
5+	3-	3-	3	B'L'Wk ESEsko	JL R,4
5+	3-	3	3+	ERc?	JL 182
5+	3	2+	4+	NWX	JL 137
5+	3	2+	5	SSWX	JL 139
5+	3	2+	7-		JL 193
5+	3	3-	6-	SSWX	JL 150
5+	3	5	8		JL 63
5+	3+	2+	2+	C W%	JL R,5
5+	3+	2+	6-	Bl/NW 'L'SfX[2]	JL 163
5+	3+	3-	5+	'J'TIW	JL R,1
5+	4-	3+	9+	NNEX	JL 100
5+	4	6-	6+		JL 46
5+	4+	3-	6+		JL 104
5+	4+	4	8	C 'J'TIE 'L'SfX[1]	JL 90
5+	4+	4+	7	NWBl*	JL 55
5+	4+	7+	7	'J'l'Fl DSE Cn	JL 37
5+	5-	4	4		JL 86
5+	5-	4+	6+	C DSSE	JL 14
5+	5-	6	7+	DSE	JL 48
5+	5	2+	6	MSE	JL 51
5+	5	5+	4-	SSEX ESEX	JL 17
5+	5	7	5+	DSE	JL 35
5+	5+	4+	4+	ESEsko 'J'Df	JL 20
5+	5+	5	7+	DSE WBl Re	JL 54
5+	5+	7	7-	DSE SEWk 'J'Df	JL 23
5+	6-	5	7	HgVl*	JL 7
5+	6-	6+	6-	HgSE HgSW* NWF	JL 1b
5+	6	5	5+	DSSE	JL 2
5+	6+	4+	6+	C	JL 8
5+	7	4+	9+		JL 69



# = confirmed update

FISHER-BROWN DATA

Provisional data in red

PLATE ORDER						
#	STAMP	a	b	c	d	DETAILS NOTED
	JL 117	9+	4+	3+	6	NNEX
	JL 118	7+	4	3	7	NNEX
	JL 119	6+	4	3	6	NNEX M.'A'Pt
	JL 120	9	4	3	5+	NNWX 'J'Ab&TIW SEWk
	JL 121	7	4−	3	6−	NNEWk NNWX*
	JL 122	6	5−	3	7+	
	JL 123	8−	4+	3+	9−	WSWX*
	JL 124	7+	5−	3−	4+	BlWNW SSWX 'J'Df
	JL 125	6+	5−	3+	6	'L'Df
	JL 126	6+	4	3+	6−	'J' small
	JL 127	7	4	4+	5−	NNWX WSWX* SSWX
	JL 128	8+	4−	3	9−	
	JL 129	5	4+	4−	5+	SWX*
	JL 130	7	4−	5+	3	NRg
	JL 131	6−	3+	4−	8−	NNWX 'L'SfX[2]
	JL 132	7−	2	3−	5−	SWBl?
	JL 133	4+	3	2+	5−	WBl
	JL 134	7	3−	2	5+	
	JL 135	8−	3	3−	5	
	JL 136	6	3−	2+	4−	WNWX NRg SEWk NNEX*
	JL 137	5+	3	2+	4+	NWX
	JL 138	6	3−	5	4−	
	JL 139	5+	3	2+	5	SSWX
#	JL 140	4	3+	3	4	C WSWX SSWX ESEX M/NNW
	JL 141	4+	3	2+	2+	SWX
	JL 142	4	3+	2+	5−	Bl/NW
	JL 143	5+	3−	2+	5−	SSEX
	JL 144	4+	3	3−	2+	Bl/NW Sc=NW LrWRc
	JL 145	7	3+	2+	4−	EP
	JL 146	8	3−	3−	6−	Bl/W EP
	JL 147	7	3	2	6	SSWX*
	JL 148	2−	3	3	3−	NNEX ESEX
	JL 149	7−	3+	3	5	
	JL 150	5+	3	3−	6−	SSWX
	JL 151	6	3+	3	6	NNWX WSWX&Bk
	JL 152	7	3	3−	3+	
	JL 153	5+	3−	2+	2+	NNWX NNEX Bl.Vl Cn
	JL 154	6	2+	3−	4	NWFl
	JL 155	7−	4	3	4−	
	JL 156	5+	3−	2+	4	'J'TIW
	JL 157	4+	2+	2+	8+	'L'SfX[1]
	JL 158	3+	3	2+	4	
	JL 159	6+	3	3−	3	NNEX

REARRANGED INTO NUMERICAL ORDER					
a	b	c	d	DETAILS NOTED	STAMP
5+	7+	4	6+	DSE	JL 39
5+	7+	4+	4	'J'Sq&TlE	JL 18
6−	2+	2	5	C SSWX	JL 198
6−	2+	4+	6−	SSWX	JL 92
6−	3	3	5	NNERc	JL 194
6−	3+	4−	8−	NNWX 'L'SfX[2]	JL 131
6−	4−	4	7−		JL 66
6−	4	4	7+	Re?	JL 61
6−	4+	7+	6+	HgSW D.SSE SDd	JL 31
6−	5	8	5+	D/ESE	JL 33
6−	5+	4+	6+	DsSE 'J,'Fl	JL 19
6−	6	5+	4		JL 11
6−	6	6	5+		JL 1a
6−	7−	6	6+	DSSE	JL 3
6−	7	4	7−	DESE	JL 38
6	2+	3−	4	NWFl	JL 154
6	3−	2+	4−	WNWX NRg SEWk NNEX*	JL 136
6	3−	5	4−		JL 138
6	3	3	4+	'L'SfX[1]	JL 160
6	3+	2	3	ERc? 'NNY'VlRe?	JL 203
6	3+	2+	3	C	JL 185
6	3+	3	6	NNWX WSWX&Bk	JL 151
6	4−	3	6−	'J,'FlWk 'L'TlW	JL 22
6	4−	4−	6+	NNEWk* SSEX*	JL 115
6	4	4−	7	DSE SEWk	JL 21
6	4+	4−	6−	'J'TlE	JL 94
6	4+	6+	7−	DESE 'J,'Fl	JL 36
6	5−	3	7+		JL 122
6	5	4	8	NWBl*	JL 77
6	5	4+	5−	C 'J,'FlWk NWFl* NRg	JL 15
6	6−	3	5+	SSERc	JL 173
6	6+	6+	4	C 'J'SfsDf	JL 26
6	7	5−	6	C	JL 13
6	7	7−	4−	C DSE Ms.Pt NWFl 'J'Ab	JL 25
6	7+	5+	4	NWFl DESE HMNW SSWWk	JL 40
6+	3−	3−	4+		JL 202
6+	3	3−	3	NNEX	JL 159
6+	3	3−	5−		JL 189
6+	3+	2+	5		JL 174
6+	4	3−	7−	NWX 'L'Df	JL 111
6+	4	3	6	NNEX M.'A'Pt	JL 119
6+	4	3+	6−	'J' small	JL 126
6+	4+	3+	6		JL 101

# = confirmed update

FISHER-BROWN DATA

Provisional data in red

PLATE ORDER					
STAMP	a	b	c	d	DETAILS NOTED
JL 160	6	3	3	4+	'L'SfX[1]
JL 161	4	2	1−	4	WBl 'NNY'VlBl WSWX
JL 162	5	3−	3+	4+	SEX
JL 163	5+	3+	2+	6−	Bl/NW 'L'SfX[2]
JL 164	4+	4−	4+	5	Bl/NW NWFł
JL 165	3	3−	3−	4	NEX
JL 166	7	5+	2+	2−	SSWX ESEsko DSE ornament.ESE
JL 167	4+	3+	2+	5−	
JL 168	4	4−	2+	6	Bls/NW NWFł WSWWk
JL 169	4+	4−	3	4−	
JL 170	4−	3	3	6	
JL 171	4−	3	3−	1	
JL 172	4−	2+	2+	4+	NNEWk
JL 173	6	6−	3	5+	SSERc
JL 174	6+	3+	2+	5	
JL 175	5−	3−	2−	4+	
JL 176	5	2+	2+	4	
JL 177	5−	3+	3	4	EP WP
JL 178	3−	4+	3−	6−	
JL 179	3	3+	2+	2+	Bl.SE ornament.ESE
JL 180	7+	4−	3+	2−	NNWX
JL 181	5−	3+	3+	1	
JL 182	5+	3−	3	3+	ERc?
JL 183	5	3	3+	4+	NNWX E% WP 'L'SfXE[2]
JL 184	3−	2+	3−	4−	
JL 185	6	3+	2+	3	C
JL 186	5	3+	2+	2	EP ESEX 'L'SfX[1]
JL 187	3−	3+	3	5+	NWFł ERc%
JL 188	4	3	2	5+	EP
JL 189	6+	3	3−	5−	
JL 190	5	3+	2+	4+	SSWX NNEX*
JL 191	3	3	3	7	EWk
JL 192	5−	3−	3	6	SSWX* 'J'TlE 'L'TIW
JL 193	5+	3	2+	7−	
JL 194	6−	3	3	5	NNERc
JL 195	3−	3	2+	5	EWk
JL 196	4−	2	2+	4	
JL 197	5	2+	3	3+	NNWX* NEX SSEX ESEX*
JL 198	6−	2+	2	5	C SSWX
JL 199	3+	2+	3−	3+	C B'E PE'VlWk WNWx&Sko NWX SSWX
JL 200	5	3	2−	4+	C Nre? NERe? EP
JL 201	4	2	2+	2+	C SSWX*
JL 202	6+	3−	3−	4+	

REARRANGED INTO NUMERICAL ORDER						
a	b	c	d	DETAILS NOTED		STAMP
6+	4+	4−	7			JL 82
6+	4+	4−	8−	NWBl* Br'PO'Pt		JL 57
6+	5−	3+	6	'L'Df		JL 125
6+	5−	5	5−	C DSE		JL 45
6+	5	6−	6+	SDd-Re?		JL 56
6+	6	4+	6−	'J,'Fl NNEWk		JL 43
6+	6	5	5+	C 'J,'Fl D.ESE		JL 27
7−	2	3−	5−	SWBl?		JL 132
7−	3	3	5−	NNWX DSSE 'L'SfX[1]		JL 93
7−	3	7−	6+	'J'Ab Hg&DSE		JL 32
7−	3+	3	5			JL 149
7−	4−	3−	6−	NNWX WNWx		JL 107
7−	4−	5−	6−	Re		JL 59
7−	4	3	4−			JL 155
7−	4	3	6	'J'TlE NNWX NNEX		JL 110
7−	4+	3	5+			JL 91
7−	4+	3+	5−	'L'Ab NWX		JL 106
7−	5	3+	7−	C 'L'TIW		JL 16
7	3−	2	5+			JL 134
7	3	2	6	SSWX*		JL 147
7	3	3−	3+			JL 152
7	3+	2+	4−	EP		JL 145
7	4−	3	6−	NNEWk NNWX*		JL 121
7	4−	5+	3	NRg		JL 130
7	4	3	6+	'L'TIW&SfX[1]		JL 95
7	4	4−	7	C NERc NNEX		JL 88
7	4	4+	5−	NNWX WSWX* SSWX		JL 127
7	4+	5−	4+	'L'SfX[1] 'O'FlVl		JL 87
7	5+	2+	2−	SSWX ESEsko DSE ornament.ESE		JL 166
7+	3	2	4	'L'SfX[1]		JL 102
7+	3	4+	5			JL 78
7+	4−	3+	2−	NNWX		JL 180
7+	4	3	7	NNEX		JL 118
7+	5−	3−	4+	BlWNW SSWX 'J'Df		JL 124
7+	5	3	5	C		JL 76
8−	3	3−	5			JL 135
8−	4	3	6+	WSWX NRg		JL 96
8−	4	3+	5+	WNWX		JL 105
8−	4+	3+	9−	WSWX*		JL 123
8−	4+	5+	6−	NNWX		JL 98
8	3−	3−	6−	Bl/W EP		JL 146
8	3+	3	5			JL 103
8	4−	4+	4−	'L'SfSp[4]		JL 81

# = confirmed update

FISHER-BROWN DATA

Provisional data in red

PLATE ORDER					
STAMP	a	b	c	d	DETAILS NOTED
JL 203	6	3+	2	3	ERc? 'NNY'VlRe?
JL 204	3−	4−	2	7−	EP
JL R,1	5+	3+	3−	5+	'J'TIW
JL R,2	5−	2+	2+	3	ESEX 'L'SfX[4] NEWk
JL R,3	3+	3−	2+	4?	
JL R,4	5+	3−	3−	3	B'L'Wk ESESko
JL R,5	5+	3+	2+	2+	C W%
JL R,6	4	2	3	4+	C W% NNWX

REARRANGED INTO NUMERICAL ORDER						
a	b	c	d	DETAILS NOTED		STAMP
8+	3	2+	5−	NNEX Sc/'E'Pt SSEDd		JL 113
8+	4−	3	9−			JL 128
8+	4+	3	7−	WNWX MsSE Ms.SSE 'L'Ab?		JL 116
9−	4−	4	6−	'L'SfSp[4]		JL 79
9−	4+	3−	7			JL 99
9	4	3	5+	NNWX 'J'Ab&TIW SEWk		JL 120
9+	4+	3+	6	NNEX		JL 117
11−	3	4+	5+	SEX		JL 97

#

# = confirmed update	FISHER-BROWN DATA					REARRANGED INTO NUMERICAL ORDER							Provisional data in red					
KA	PLATE ORDER																	KA
	STAMP	a	b	c	d	DETAILS NOTED										STAMP		
	KA 1a	6	5	4+	12+											KA 176		
	KA 1b	6	5	4+	12+	HgSW* HgSE										KA 204		
	KA 2	7-	4+	5+	12+	SSWWk 'A'TIW										KA 174		
	KA 3	7	5-	5-	12+											KA 156		
	KA 4	6+	5	5	12+	DsNW DsNE										KA 193		
	KA 5	6	5+	4+	13-	HgVl* ENESki										KA 157		
	KA 6	6	5-	5+	13-	VgNE NWWk 'A'Bl*										KA 179		
	KA 7	6	5-	5-	12+	NWX										KA 180		
	KA 8	7	4+	5-	13	C										KA 153		
	KA 9	5	4+	6+	13	C VgNE VgSE*										KA 102		
	KA 10	6+	6-	4	12+	C VgNE?										KA 184		
	KA 11	6+	3-	5+	12	'K'Dd 'A'Dd										KA 188		
	KA 12	7	2+	6-	11-	C										KA 17		
	KA 13	6	3+	7-	11-	C 'K'TIW										KA 197		
	KA 14	7+	6	5+	12+	C 'GE'PtWk										KA 89		
	KA 15	7+	4+	5	11+	C										KA 100		
	KA 16	7	4	4	11+	C										KA 170		
	KA 17	5-	3+	3-	12	NWFl										KA 162		
	KA 18	5+	4	6+	11	HgSE										KA 126		
	KA 19	6-	3	5+	11	DSE										KA 148		
	KA 20	6+	2	4	12	SSWX NRg										KA 138		
	KA 21	6+	6+	5-	11	'A'Dd* SEWk										KA 146		
	KA 22	7+	6	7+	12+											KA 192		
	KA 23	7+	5	5+	11-	MsSE MsSW										KA 171		
	KA 24	7	5+	6-	12-	C ESEX										KA 87		
	KA 25	7+	4+	4+	12-	C VgNE NWk										KA 77		
	KA 26	6	4-	5	12+	C VgNE 'K'TIW										KA 9		
	KA 27	6-	4+	4+	13+	C VgNE*										KA 106		
	KA 28	7	4	4+	12+	HgSE NNEX										KA 128		
	KA 29	8-	4+	5	13	HgSE*										KA 183		
	KA 30	6+	3	5+	14	'A'Bl										KA 139		
	KA 31	7+	5-	4+	13	VgNE MsSW										KA 198		
	KA 32	7+	4	5+	14-	HgVl HgSE										KA 169		
	KA 33	7	3+	4+	10+	'A'Bl*										KA 79		
	KA 34	7+	6+	7	12	SDd* 'A'TlE										KA 62		
	KA 35	7+	2+	7-	13-	SSWWk VgNE*										KA 18		
	KA 36	7+	5	6	11+	'A'Bl NNERc										KA 113		
	KA 37	6+	5+	5	12	SSWWk										KA 103		
	KA 38	8	5	3+	11+	DSE NNEWk										KA 116		
	KA 39	7+	5-	3+	11	'A'TIW SWWk										KA 19		
	KA 40	7+	4	3+	11	NWFl HMNW 'A'Dd										KA R,2		
	KA 41	7+	5+	4-	12											KA 175		
	KA 42	6+	6	7	12+	HgVl										KA 196		

# = confirmed update

FISHER-BROWN DATA

Provisional data in red

PLATE ORDER					
STAMP	a	b	c	d	DETAILS NOTED
KA 43	7+	6	8	12+	'A'Bl
KA 44	7+	4+	3+	11+	'A'Bl
KA 45	8-	4+	5+	10+	NNEX
KA 46	7-	6	4-	11	
KA 47	8-	6-	5	9+	'A'Bl 'E'FlPt SEBl
KA 48	6	4+	3	11-	HgSE
KA 49	7	4+	5	13?	SEWk
KA 50	7-	4-	4-	11+	
KA 51	8+	4-	3	12+	
KA 52	6	5+	4	14-	'K'Bl 'A'Bl HgVl
KA 53	6-	5+	3+	12	'A'Bl 'E'FlPt
KA 54	7-	4+	4	12-	'E'FlPt
KA 55	8-	4	3	11+	
KA 56	6+	4-	4-	12+	'E'FlPt
KA 57	6+	4-	3+	10+	MSW*
KA 58	8	2+	8-	10+	NWWk
KA 59	7+	6+	6	8+	'A'Bl 'PO'PtWk
KA 60	8-	4+	4-	12	'K'Dd SDd NEWk
KA 61	7+	4+	6-	11-	SDd SEWk MSW*
KA 62	5+	4-	3-	12-	M/NNW
KA 63	8-	3+	4	11+	'A'Bl
KA 64	7+	5+	4+	12	
KA 65	7	3+	4	10+	'A'Bl ESEX
KA 66	7+	3+	3+	13+	'A'Bl*
KA 67	7-	3+	3+	12+	'A'Bl
KA 68	6	4	3+	12+	BrNW BrPt BrNE
KA 69	6	3+	4-	13-	
KA 70	6	4	3+	12	
KA 71	6	3+	3-	11+	'A'Bl
KA 72	7+	4-	4+	10+	
KA 73	6+	3+	4-	11+	'A'Bl
KA 74	7-	4-	4-	12	NNWX
KA 75	6	5-	4-	13	
KA 76	8-	3+	4-	13-	C 'K'TlE 'A'Bl
KA 77	5	4	3	11	'A'Bl
KA 78	6+	5-	6+	10-	'K'Ab-Rc
KA 79	5+	3+	3	13-	'A'Bl
KA 80	7+	5-	3+	12	'K'TlW 'A'Ab&Bl
KA 81	11+	0-	3+	11-	SSWRc 'PEN'VlWk 'K'.SSW&ESW SW) partly
KA 82	6+	3	3+	10	'A'Bl SRg
KA 83	9-	4	3+	10+	BrNE NRc SEWk SRg
KA 84	8-	4	4-	9+	'K'TlW 'A'Bl&TlW
KA 85	7-	2+	4-	8+	'A'Bl Br'PO'Pt NEWk

REARRANGED INTO NUMERICAL ORDER					
a	b	c	d	DETAILS NOTED	STAMP
6-	3+	3+	10	NWFl 'K'SfX[1]	KA R,4
6-	3+	3+	11	C 'A'Bl	KA 200
6-	4-	3	14-	NWFl 'K'SfX[4] 'A'TlW	KA R,1
6-	4+	4+	13+	C VgNE*	KA 27
6-	5+	3+	12	'A'Bl 'E'FlPt	KA 53
6	2+	3	11-	'A'Bl NNWX	KA 92
6	3	2	11	'K'TlW 'A'Bl ENESko NNEX ESEX*	KA 115
6	3	2+	12+	NWFl 'A'TlW	KA 151
6	3	3-	11	ERc% 'A'Bl	KA 187
6	3	3-	15	'A'.SfX[4] EP	KA 203
6	3	3	11-	'A'Bl NNEX	KA 142
6	3	3	11-	'K'SfWk[1] 'A'TlW	KA 147
6	3+	2	11+	WSWX ESEX MN'O'Pt	KA 135
6	3+	2+	14	'A'Bl	KA 186
6	3+	3-	11+	'A'Bl	KA 71
6	3+	3	9-		KA 144
6	3+	3	10	'A'TlW	KA 150
6	3+	3+	9		KA 181
6	3+	3+	10+	'K'SfX[4] HM.W[6]-[7]	KA 158
6	3+	4-	13-		KA 69
6	3+	7-	11-	C 'K'TlW	KA 13
6	4-	3-	12-	'K'TlW EP 'A'Bl	KA 185
6	4-	3	11-	NWFl RePt ReVl ERc	KA 190
6	4-	3	11	NWFl* NNEX*	KA R,3
6	4-	5	12+	C VgNE 'K'TlW	KA 26
6	4	2-	10+	C NWFl EP 'K'SfX[4] 'A'Bl	KA 199
6	4	3	9+	'A'Bl&TlW	KA 191
6	4	3+	12		KA 70
6	4	3+	12+	BrNW BrPt BrNE	KA 68
6	4+	3	11-	HgSE	KA 48
6	4+	4-	10+	'A'Bl ESEX	KA 161
6	4+	4	9+	'A'Bl*	KA 86
6	5-	4-	13		KA 75
6	5-	5-	12+	NWX	KA 7
6	5-	5+	13-	VgNE NWWk 'A'Bl*	KA 6
6	5	4+	12+		KA 1a
6	5	4+	12+	HgSW* HgSE	KA 1b
6	5+	4	14-	'K'Bl 'A'Bl HgVl	KA 52
6	5+	4+	13-	HgVl* ENESki	KA 5
6+	2	4	12	SSWX NRg	KA 20
6+	3-	2	10+	'A'Bl&SfX[1] M/SSW SSEX	KA 121
6+	3-	5+	12	'K'Dd 'A'Dd	KA 11
6+	3	5+	14	'A'Bl	KA 30

# = confirmed update

FISHER-BROWN DATA

Provisional data in red

PLATE ORDER					
STAMP	a	b	c	d	DETAILS NOTED
KA 86	6	4+	4	9+	'A'Bl*
KA 87	5	4	3	10	C 'K'TlW 'A'Bl&TlW
KA 88	7	3-	3	12-	C
KA 89	5	2+	2+	12+	C
KA 90	8-	4	2+	11-	'A'Bl C SEBl
KA 91	8-	3	3-	11+	'A'Bl SEBl WNWx*
KA 92	6	2+	3	11-	'A'Bl NNWx
KA 93	8	2+	2	13-	'A'Bl SSEWk VlBl
KA 94	7+	3+	3+	13	'A'Bl&TlW NNWx ENEx*
KA 95	8-	5	3	12+	'K'TlW MSE
KA 96	7+	3+	4-	12+	'A'Bl
KA 97	8-	3+	2+	11+	'A'TlW NEX
KA 98	8	3-	2+	13-	NNEx
KA 99	7	5	3-	12+	'A'Bl D/ESE SWx
KA 100	5	3-	3-	14	'A'Bl NEX*
KA 101	7+	2	2	12	'A'Bl&TlW ESEX SWBl
KA 102	4+	4-	3	11	'K'TlE D.NNE ESEX
KA 103	6-	3-	2	12-	'K'SfX[1] 'A'Bl* ESERc
KA 104	7-	3-	2+	12-	'A'Bl NNWRc
KA 105	7	3	3-	9+	'A'Bl NNWx* SSWx*
KA 106	5+	3-	2+	11	'A'Bl NWx* WSWx
KA 107	8-	3+	1+	9	'A'Bl
KA 108	8+	3	2	11	'A'Bl M.SSE MsNE
KA 109	8-	2+	2	11+	'A'Bl&M.Sf[1] SSWx NNWx SRg
KA 110	7	2+	2+	11	'K'TlW&SfX[4] 'A'Bl
KA 111	7-	3	2	10-	'A'Bl
KA 112	7+	8	3-	12-	WSWx ESEX* NNWx 'A'Bl SEBl
KA 113	6-	3-	2-	14-	'A'Bl&TlW
KA 114	7+	3	2	9-	'A'Bl WSWRc MNE SSEX
KA 115	6	3	2	11	'K'TlW 'A'Bl <b>ENESko</b> NNEx ESEX*
KA 116	6-	3-	2+	9+	'A'Bl
KA 117	8-	3+	2	12-	'A'Bl
KA 118	7	3	2+	10+	'A'Bl ESEX* SSEX*
KA 119	9-	3-	2-	9+	'A'Bl&D.Sf[1]&SfXW SEX
KA 120	7-	3	2	11+	ERc* ESEX NWWk
KA 121	6+	3-	2	10+	'A'Bl&SfX[1] M/SSW SSEX
KA 122	8	3	2	10	'A'Bl ESEX ESERc NEX
KA 123	7	4	3	10	SSWx* NNEx*
KA 124	7+	3	3+	11+	'A'Bl ESEX* NEX M.WSW
KA 125	7	4-	3-	11-	'A'Bl ENEx SEX
KA 126	5	3+	2+	12+	'K'SfsX[1]&[4] 'A'Bl
KA 127	8-	3-	2	12-	'A'Bl
KA 128	5+	3-	2+	8+	'K'TlW 'A'Bl SSEX* NNEx

REARRANGED INTO NUMERICAL ORDER					
a	b	c	d	DETAILS NOTED	STAMP
6+	3	3+	10	'A'Bl SRg	KA 82
6+	3	2+	11	'A'Bl&TlW SSEX NEFl NNEx	KA 131
6+	3+	3	11+	NEX WSWDd?	KA 168
6+	3+	4-	11+	'A'Bl	KA 73
6+	4-	3+	10+	MSW*	KA 57
6+	4-	4-	12+	'E'FlPt	KA 56
6+	4	3	12-		KA R,5
6+	5-	6+	10-	'K'Ab-Rc	KA 78
6+	5	5	12+	DsNW DsNE	KA 4
6+	5+	5	12	SSWWk	KA 37
6+	6-	4	12+	C VgNE?	KA 10
6+	6	7	12+	HgVl	KA 42
6+	6+	5-	11	'A'Dd* SEWk	KA 21
7-	2+	3	11-		KA 177
7-	2+	4-	8+	'A'Bl Br'PO'Pt NEWk	KA 85
7-	3-	2+	12-	'A'Bl NNWRc	KA 104
7-	3	2	10-	'A'Bl	KA 111
7-	3	2	11+	ERc* ESEX NWWk	KA 120
7-	3+	3-	11	NWFl CnN SEX 'A'Bl&TlW	KA 155
7-	3+	3	10-	NWFl 'K'TlE 'A'TlW	KA 160
7-	3+	3	11	'K'TlW 'A'SfX[4]	KA 178
7-	3+	3+	11+	NWFl 'A'Bl M.S/'O'Vl	KA 164
7-	3+	4-	12+	'A'Bl	KA 67
7-	4-	3	11		KA 152
7-	4-	3+	11	'A'Bl WSWBl* NRg*	KA 195
7-	4-	4-	11+		KA 50
7-	4-	4-	12	NNWx	KA 74
7-	4+	5+	12+	SSWWk 'A'TlW	KA 2
7-	4+	4	12-	'E'FlPt	KA 54
7-	6	4-	11		KA 46
7	2+	2+	11	'K'TlW&SfX[4] 'A'Bl	KA 110
7	2+	6-	11-	C	KA 12
7	3-	3-	12	SEX	KA 137
7	3-	3	12-	C	KA 88
7	3	2+	10+	'A'Bl ESEX* SSEX*	KA 118
7	3	2+	10+	EP SSEX 'A'Bl Ch	KA 201
7	3	3-	9+	'A'Bl NNWx* SSWx*	KA 105
7	3	3	10	WNWWk	KA 134
7	3	3	11+	NWFl	KA 159
7	3	3+	10+	EP	KA 202
7	3+	2+	10	NWFl	KA 154
7	3+	3	10+	'A'Bl 'E'of'PEN'VlWk	KA 189
7	3+	3+	14-		KA 132

# = confirmed update

FISHER-BROWN DATA

Provisional data in red

PLATE ORDER					
STAMP	a	b	c	d	DETAILS NOTED
KA 129	8	3-	2	11+	'A'Bl SEX*
KA 130	8	3+	2+	11	ESEsko
KA 131	6+	3	2+	11	'A'Bl&TIW SSEX NEfl NNEX
KA 132	7	3+	3+	14-	
KA 133	8	4+	3+	11+	
KA 134	7	3	3	10	WNWWk
KA 135	6	3+	2	11+	WSWX ESEX MN'O'Pt
KA 136	7	4-	3-	9	NNEX Bl/SE?
KA 137	7	3-	3-	12	SEX
KA 138	5	3+	3-	11	SSEX BlSE 'A'SfsX
KA 139	5+	3	4-	11-	'K'SfX[1] 'A'Bl
KA 140	8+	3	3+	10-	NNWX
KA 141	10	4-	5	13+	NNEX* UrERc M.'P'Pt
KA 142	6	3	3	11-	'A'Bl NNEX
KA 143	8	4	3-	12+	'K'.ESW SW) 'A'TIW SSWWk SSEX&sko
KA 144	6	3+	3	9-	
KA 145	7	4+	3-	13	'K'SfsX[3]&[4] 'A'Bl NWfl
KA 146	5	3+	3	11	M.NNE SERd
KA 147	6	3	3	11-	'K'SfWk[1] 'A'TIW
KA 148	5	3+	3-	10	'K'SfX[3]
KA 149	8-	3+	3+	11+	NWfl 'K'SfX[4]
KA 150	6	3+	3	10	'A'TIW
KA 151	6	3	2+	12+	NWfl 'A'TIW
KA 152	7-	4-	3	11	
KA 153	4+	3+	3	9+	'A'Bl NWfl?
KA 154	7	3+	2+	10	NWfl
KA 155	7-	3+	3-	11	NWfl CnN SEX 'A'Bl&TIW
KA 156	4	3-	3	12-	NWfl NNEX
KA 157	4	4+	4-	11+	'A'TIW
KA 158	6	3+	3+	10+	'K'SfX[4] HM.W[6]-[7]
KA 159	7	3	3	11+	NWfl
KA 160	7-	3+	3	10-	NWfl 'K'TIE 'A'TIW
KA 161	6	4+	4-	10+	'A'Bl ESEX
KA 162	5	3	3+	13	
KA 163	8	3	3+	11+	NWfl NNEX 'A'SfX[4]
KA 164	7-	3+	4-	11+	NWfl 'A'Bl M.S/'O'Vl
KA 165	8	3+	3-	12	'K'TIE
KA 166	8-	2+	3	10+	'K'SfX[3]
KA 167	8	3+	4	14	'A'Bl
KA 168	6+	3+	3	11+	NEX WSWDd?
KA 169	5+	3+	3	11	'K'TIE 'A'Bl
KA 170	5	3	3	10	'A'Bl
KA 171	5	3+	4-	9+	'K'TIE 'A'Bl

REARRANGED INTO NUMERICAL ORDER

a	b	c	d	DETAILS NOTED	STAMP
7	3+	4	10+	'A'Bl ESEX	KA 65
7	3+	4+	10+	'A'Bl*	KA 33
7	4-	3-	9	NNEX Bl/SE?	KA 136
7	4-	3-	11-	'A'Bl ENEX SEX	KA 125
7	4-	4-	11+	SSWX NWfl	KA 173
7	4	3	10	SSWX* NNEX*	KA 123
7	4	3+	11+	'A'Bl E% WSWX*	KA R,6
7	4	4	11+	C	KA 16
7	4	4+	12+	HgSE NNEX	KA 28
7	4+	3-	13	'K'SfsX[3]&[4] 'A'Bl NWfl	KA 145
7	4+	5-	13	C	KA 8
7	4+	5	13?	SEWk	KA 49
7	5-	5-	12+		KA 3
7	5	3-	12+	'A'Bl D/ESE SWX	KA 99
7	5+	6-	12-	C ESEX	KA 24
7+	2	2	12	'A'Bl&TIW ESEX SWBl	KA 101
7+	2+	7-	13-	SSWWk VgNE*	KA 35
7+	3	2	9-	'A'Bl WSWRc MNE SSEX	KA 114
7+	3	3+	11+	'A'Bl ESEX* NEX M.WSW	KA 124
7+	3+	3+	13	'A'Bl&TIW NNWX ENEX*	KA 94
7+	3+	3+	13+	'A'Bl*	KA 66
7+	3+	4-	9	'K'SfX[1]	KA 182
7+	3+	4-	12+	'A'Bl	KA 96
7+	4-	4+	10+		KA 72
7+	4	3	11+	'A'Bl LrWRc M/E[3]-[4]*	KA 194
7+	4	3+	11	NWfl HMNW 'A'Dd	KA 40
7+	4	5+	14-	HgVl HgSE	KA 32
7+	4+	3+	11+	'A'Bl	KA 44
7+	4+	4+	12-	C VgNE NWk	KA 25
7+	4+	5	11+	C	KA 15
7+	4+	6-	11-	SDd SEWk MSW*	KA 61
7+	5-	3+	11	'A'TIW SWWk	KA 39
7+	5-	3+	12	'K'TIW 'A'Ab&Bl	KA 80
7+	5-	4+	13	VgNE MsSW	KA 31
7+	5	5+	11-	MsSE MsSW	KA 23
7+	5	6	11+	'A'Bl NNERc	KA 36
7+	5+	4-	12		KA 41
7+	5+	4+	12		KA 64
7+	6	5+	12+	C 'GE'PtWk	KA 14
7+	6	7+	12+		KA 22
7+	6	8	12+	'A'Bl	KA 43
7+	6+	6	8+	'A'Bl 'PO'PtWk	KA 59
7+	6+	7	12	SDd* 'A'TIE	KA 34



# = confirmed update

FISHER-BROWN DATA

Provisional data in red

PLATE ORDER					
STAMP	a	b	c	d	DETAILS NOTED
KA 172	10-	3+	4	10+	NWFl
KA 173	7	4-	4-	11+	SSWX NWFl
KA 174	4-	3-	3	9+	'A'Bl
KA 175	6-	3+	3	11	'A'Bl
KA 176	3	3-	3+	10	EP 'A'Bl
KA 177	7-	2+	3	11-	
KA 178	7-	3+	3	11	K'TlW 'A'SfX[4]
KA 179	4+	3	3	9	NNWX* 'A'Bl&TlE
KA 180	4+	3	4-	10	NWFl
KA 181	6	3+	3+	9	
KA 182	7+	3+	4-	9	'K'SfX[1]
KA 183	5+	3	3	10-	'A'Bl
KA 184	4+?	4-	3	12	'A'TlW
KA 185	6	4-	3-	12-	'K'TlW EP 'A'Bl
KA 186	6	3+	2+	14	'A'Bl
KA 187	6	3	3-	11	ERc% 'A'Bl
KA 188	5-	3	3+	12	'A'Bl
KA 189	7	3+	3	10+	'A'Bl 'E'of'PEN'VlWk
KA 190	6	4-	3	11-	NWFl RePt ReVl ERc
KA 191	6	4	3	9+	'A'Bl&TlW
KA 192	5	3+	3+	11-	
KA 193	4	3+	3+	12-	'A'Bl&TlW BlsW BlsVl
KA 194	7+	4	3	11+	'A'Bl LrWRc M/E[3]-[4]*
KA 195	7-	4-	3+	11	'A'Bl WSWBl* NRg*
KA 196	6-	3+	3	11	NNEX* 'K'SfX[2] 'A'Bl
KA 197	5-	3+	3	11+	NWFl LrWRc
KA 198	5+	3+	3	11-	C 'A'Bl&TlW
KA 199	6	4	2-	10+	C NWFl EP 'K'SfX[4] 'A'Bl
KA 200	6-	3+	3+	11	C 'A'Bl
KA 201	7	3	2+	10+	EP SSEX 'A'Bl Ch
KA 202	7	3	3+	10+	EP
KA 203	6	3	3-	15	'A.'SfX[4] EP
KA 204	3	3	2+	12	'A'TlW WSWWk
KA R,1	6-	4-	3	14-	NWFl 'K'SfX[4] 'A'TlW
KA R,2	6-	3+	2+	10	EP 'A'TlW
KA R,3	6	4-	3	11	NWFl* NNEX*
KA R,4	6-	3+	3+	10	NWFl 'K'SfX[1]
KA R,5	6+	4	3	12-	
KA R,6	7	4	3+	11+	'A'Bl E% WSWX*

KB

KB 1a	6	5	4+	4+	
KB 1b	6	5	4+	4+	HgSE* NEX*
KB 2	6+	4+	4	5	SWk* 'B'TlW

REARRANGED INTO NUMERICAL ORDER

a	b	c	d	DETAILS NOTED	STAMP
7+	8	3-	12-	WSWX ESEX* NNWX 'A'Bl SEBl	KA 112
8-	2+	2	11+	'A'Bl&M.Sf[1] SSWX NNWX SRg	KA 109
8-	2+	3	10+	'K'SfX[3]	KA 166
8-	3-	2	12-	'A'Bl	KA 127
8-	3	3-	11+	'A'Bl SEBl WNWx*	KA 91
8-	3+	1+	9	'A'Bl	KA 107
8-	3+	2	12-	'A'Bl	KA 117
8-	3+	2+	11+	'A'TlW NEX	KA 97
8-	3+	3+	11+	NWFl 'K'SfX[4]	KA 149
8-	3+	4-	13-	C 'K'TlE 'A'Bl	KA 76
8-	3+	4	11+	'A'Bl	KA 63
8-	4	2+	11-	'A'Bl C SEBl	KA 90
8-	4	3	11+		KA 55
8-	4	4-	9+	'K'TlW 'A'Bl&TlW	KA 84
8-	4+	4-	12	'K'Dd SDd NEWk	KA 60
8-	4+	5	13	HgSE*	KA 29
8-	4+	5+	10+	NNEX	KA 45
8-	5	3	12+	'K'TlW MSE	KA 95
8-	6-	5	9+	'A'Bl 'E'FlPt SEBl	KA 47
8	2+	2	13-	'A'Bl SSEWk VlBl	KA 93
8	2+	8-	10+	NWWk	KA 58
8	3-	2	11+	'A'Bl SEX*	KA 129
8	3-	2+	13-	NNEX	KA 98
8	3	2	10	'A'Bl ESEX ESERc NEX	KA 122
8	3	3+	11+	NWFl NNEX 'A'SfX[4]	KA 163
8	3+	2+	11	ESESko	KA 130
8	3+	3-	12	'K'TlE	KA 165
8	3+	4	14	'A'Bl	KA 167
8	4	3-	12+	'K'.ESW SW) 'A'TlW SSWWk SSEX&Sko	KA 143
8	4+	3+	11+		KA 133
8	5	3+	11+	DSE NNEWk	KA 38
8+	3	2	11	'A'Bl M.SSE MsNE	KA 108
8+	3	3+	10-	NNWX	KA 140
8+	4-	3	12+		KA 51
9-	3-	2-	9+	'A'Bl&D.Sf[1]&SfXW SEX	KA 119
9-	4	3+	10+	BrNE NRc SEWk SRg	KA 83
10-	3+	4	10+	NWFl	KA 172
10	4-	5	13+	NNEX* UrERc M.'P'Pt	KA 141
11+	0-	3+	11-	SSWRc 'PEN'VlWk 'K'.SSW&ESW SW) partly	KA 81

#

KB

2+	3+	3+	5+	C	KB 88
3-	3	2+	5	NNEX	KB 200
3	3	3	5	ERc 'K'SfX[3] Fl.diadem	KB 196

# = confirmed update

FISHER-BROWN DATA

Provisional data in red

PLATE ORDER					
STAMP	a	b	c	d	DETAILS NOTED
KB 3	6+	5−	6+	4	SEWk
KB 4	6	3+	7	5	'K'TIW
KB 5	6	4+	4+	5+	D='E'Sf[4]of'PEN'Vl 'B'TIW
KB 6	6−	4+	4+	5+	VgNE ESEX*
KB 7	6−	5	4+	5+	TSWXW
KB 8	6+	4+	5	4+	C
KB 9	6−	4+	5−	5+	HgSW ESEX
KB 10	6+	3−	6	5+	WSWX 'B'Wk 'O'Flab
KB 11	6−	4	6+	4+	
KB 12	6+	3−	5+	4	C NEX
KB 13	6−	4	6	4	NWFl C
KB 14	6+	4	5−	3+	C HgSE*
KB 15	7	5+	5	5	C VgSE*
KB 16	7−	3	5−	4	C VgNE* SSEX
KB 17	6+	6	4+	4	NEWk*
KB 18	6+	4+	6−	4+	VgNE VgSE HgVl HgSE
KB 19	6−	2+	4−	4+	VgNE MSW SSWX?
KB 20	6+	5	5+	4−	VgNE WNWWk
KB 21	7	4+	5	4+	'K'Dd SEWk
KB 22	7	5+	3+	3+	VgNE VgSE MSW SERc?
KB 23	7+	4+	6	6+	SEWk-Rc
KB 24	6−	5−	5+	5+	C MSW
KB 25	6+	3	5−	3+	C NWFl*
KB 26	4+	3+	4+	3+	C VgNE 'B'TIW
KB 27	6+	4+	4	4	NWFl VgNE&XN VgSE&XS* MsN'K'
KB 28	6	4	5−	4	SERc?
KB 29	7+	5+	5+	5	HgSE* SESk
KB 30	6−	5+	7	5	WSWWk
KB 31	7+	4+	7+	6+	VgNE* 'B'TIW
KB 32	7+	2+	6	3−	NNEX HgSE
KB 33	7−	6	5	7−	
KB 34	7+	7+	7+	4+	SDd NNEX
KB 35	7+	4	6+	5+	
KB 36	8−	5+	5+	4	
KB 37	7+	5+	6−	4+	
KB 38	7+	3+	4−	3+	NWFl
KB 39	7+	6	4−	3−	'B'TIW
KB 40	10−	4−	5−	0+	Re twisted Scs/W Scs/E ESEX
KB 41	6+	5+	5+	6	'K'Wk*
KB 42	6+	5	5+	5	HgVl
KB 43	7+	5	6−	5−	
KB 44	8−	4+	5+	5+	NWFl
KB 45	8−	5−	4+	5−	C

REARRANGED INTO NUMERICAL ORDER					
a	b	c	d	DETAILS NOTED	STAMP
3+	3−	3−	5+	'K'Ab&SfX[4]	KB 186
3+	4−	3+	3+	NNWX 'B'TIW	KB 188
3+	4	3+	6+	'K'TIW	KB R,5
4	3	3	3+	WSWX SSEX Sc.E 'K'TIW	KB 146
4	3	4	5+	'B'TIE	KB 170
4	3	3+	5	EP	KB 193
4	4	4	2	C EP LrWRc	KB 199 #
4	4	4	5+		KB 157
4+	3+	3−	0	'B'Bl	KB 192
4+	3+	4+	3+	C VgNE 'B'TIW	KB 26
4+	4−	3+	4	Bl/NW*	KB 184
4+	4	3	4	Bl/W	KB R,6
5−	3−	3+	4	'K'SfsX[1]&[4]	KB 165 #
5−	3+	3	2+	'K'SfX[3]	KB 189
5−	3+	4−	3+	NNWRc	KB 173
5−	4	3	3	WSWX Ch	KB 201
5	3+	3−	7+	NWFl WSWX SSWX ERc	KB 194
5	3+	3+	3	NWFl	KB 181
5	3+	3+	4−	SSWX 'K'SfsX[3]&[4]	KB R,2
5	3+	6	5		KB 178
5	4−	3−	4	NNWX NEX	KB 179
5	4−	4	4−		KB 172
5	4	3	1−	ERc%	KB 191
5	4+	3−	5−	NNWX* NNEX Ms.'K'	KB 190
5	4+	3	6	NWX*	KB 101
5+	3	3+	5+		KB 139
5+	3	4−	5		KB 168
5+	3+	3	3−	NNWX* NNEX* Ms/SW	KB 136
5+	3+	3+	4	K'Bl	KB 148
5+	4	3	6+	NNWX WBl SSEX	KB 135
5+	4	4−	6+	EP WSWX SSEX	KB 187
5+	4	4	3−	MNW NWWk NEWk	KB 85
5+	4	4	4	C ESERc NWBl	KB 87
6−	2+	4−	4+	VgNE MSW SSWX?	KB 19
6−	3−	3−	0		KB 138
6−	3	3−	3−	WP NWFl	KB 185
6−	3	3−	5−	NWFl* 'K'TIW	KB 204
6−	3	3	2+	NEX* WSWX SSWX NNWX* SEX*	KB 111
6−	3	3	5		KB 166
6−	3+	3+	5	NWFl* 'K'SfX[4]	KB 163
6−	3+	4+	5	Bl/NW	KB 171
6−	4−	4−	5	'K'Bl	KB 79
6−	4	3	2+	NNWX WNWX SSWX SSEX* NWFl	KB 154

# = confirmed update

FISHER-BROWN DATA

Provisional data in red

PLATE ORDER

STAMP	a	b	c	d	DETAILS NOTED
KB 46	7	5−	4+	3+	
KB 47	7−	5	6+	2+	
KB 48	8	4−	4+	5	'E'FlPt VgSE
KB 49	7	3+	5+	4+	
KB 50	8−	4−	4−	4+	
KB 51	7+	3	7−	5+	
KB 52	7	4	6	4+	
KB 53	6−	5	6+	5+	'E'FlPt
KB 54	9−	4	3+	4−	'E'FlPt
KB 55	8	3+	4−	3−	NWBl*
KB 56	6	4+	4−	2	
KB 57	7+	5	4−	4	
KB 58	8−	2+	4−	2+	NEWk
KB 59	7+	5−	7	4	SWBl*
KB 60	7	3−	8	4+	SDd NEWk
KB 61	7+	4+	6−	6	NWBl SDd
KB 62	7	6−	6	5	NWBl 'B'Bl
KB 63	8+	4+	7+	7	SWWk 'B'Bl*
KB 64	6+	5+	6	6−	NNWX 'B'Bl
KB 65	7	3+	9	4	'B'Bl
KB 66	7	3	5+	3+	'B'Bl
KB 67	7−	4−	6+	5+	BrNE Br'GE'Pt
KB 68	7	2+	6	6−	SDd BrNW BrPt BrNE
KB 69	6+	3+	5+	7−	
KB 70	6	4	6+	8−	'K'Dd*
KB 71	7+	5	5+	7	
KB 72	7	4+	4−	6	'B'Bl
KB 73	6+	5−	6−	5	
KB 74	7−	4−	6−	4+	
KB 75	7−	4+	8−	5+	MSW*
KB 76	7+	3	5	5−	C 'B'Dd ESEX 'PE'VlWk
KB 77	6	4	4	5	'B'Ab&SfsX
KB 78	6+	4−	8−	5+	'K'TlE B'SfsX
KB 79	6−	4−	4−	5	'K'Bl
KB 80	9+	4	4	5−	
KB 81	9+	2+	4+	2+	SERc NWWk
KB 82	7	3	4−	2+	SRg NEWk ESEBl
KB 83	9	3+	4	3	BrPt-NRc SDd* BrNW
KB 84	8−	5−	4+	3	EBl SWBl
KB 85	5+	4	4	3−	MNW NWWk NEWk
KB 86	8+	4	4	2+	
KB 87	5+	4	4	4	C ESERc NWBl
KB 88	2+	3+	3+	5+	C

REARRANGED INTO NUMERICAL ORDER						#
a	b	c	d	DETAILS NOTED	STAMP	
6-	4	6	4	NWFl C	KB 13	
6-	4	6+	4+		KB 11	
6-	4+	4+	5+	VgNE ESEX*	KB 6	
6-	4+	5-	5+	HgSW ESEX	KB 9	
6-	5-	5+	5+	C MSW	KB 24	
6-	5	4+	5+	TSWXW	KB 7	
6-	5	6+	5+	'E'FlPt	KB 53	
6-	5+	7	5	WSWWk	KB 30	
6	3-	3	0	NNWX WSWX*	KB 147	
6	3	3	1	NNEX Bl/WNW	KB 123	
6	3+	3	3+	MSW ESEX	KB 97	
6	3+	3+	5-		KB 158	
6	3+	3+	5		KB 162	
6	3+	4-	5	NNERc&X*	KB 161	
6	3+	7	5	'K'TlW	KB 4	
6	4-	3+	7	NNEX	KB 125	
6	4	3	4	C WSWX*	KB 198	
6	4	3+	3	WSWX* ERc	KB 195	
6	4	3+	6+	NNEX SEX	KB 175	
6	4	4	3+	WSWX EP	KB 180	
6	4	4	5	'B'Ab&SfsX	KB 77	
6	4	5-	4	SERc?	KB 28	
6	4	6+	8-	'K'Dd*	KB 70	
6	4+	4-	2		KB 56	
6	4+	4+	5+	D='E'Sf[4]of'PEN'Vl 'B'TlW	KB 5	
6	5	4+	4+		KB 1a	
6	5	4+	4+	HgSE* NEX*	KB 1b	
6+	3-	5+	4	C NEX	KB 12	
6+	3-	6	5+	WSWX 'B'Wk 'O'FlAb	KB 10	
6+	3	3-	4+	WNWX NNEX BrNW Br'PO'Pt LrWRc ERc	KB 120	
6+	3	3	2-		KB 183	
6+	3	3+	4+	EP 'B'SfX[1] WSWX*	KB R,3	
6+	3	4-	5+	ESEDf	KB 177	
6+	3	5-	3+	C NWFl*	KB 25	
6+	3+	3-	3-	NNEX SEX	KB 110	
6+	3+	5+	7-		KB 69	
6+	4-	3	5+		KB 151	
6+	4-	4	5		KB 174	
6+	4-	8-	5+	'K'TlE B'SfsX	KB 78	
6+	4	5-	3+	C HgSE*	KB 14	
6+	4+	3+	5+	WSWX 'K'SfX[4] M.'N'of'ONE'Vl	KB 143	
6+	4+	4-	5		KB 202	
6+	4+	4	4	NWFl VgNE&XN VgSE&XS* MsN'K'	KB 27	

# = confirmed update

FISHER-BROWN DATA

Provisional data in red

PLATE ORDER					
STAMP	a	b	c	d	DETAILS NOTED
KB 89	9-	4-	4	2+	C M.'T'Pt
KB 90	9-	4	3-	3	C ESEX MSE
KB 91	8-	4-	3	5+	ENEX 'B'Bl*
KB 92	10	3-	3	4-	'E'PtWk ESEX*
KB 93	7-	3	2+	3-	SSEX ESEX 'B'TIW
KB 94	7+	4-	3	6+	ESEX NEX 'K'SfWk[1]
KB 95	9-	4	3	4	WSWX ESEX 'K'SfX[2]
KB 96	8-	3	3	6-	SSEX ESEBl 'K'TIW D.SSW
KB 97	6	3+	3	3+	MSW ESEX
KB 98	8	3	3	5-	'K'TIW SEBl SWBl
KB 99	8-	3+	3+	4+	MSE*
KB 100	7-	3+	3	2-	NNEX* ESEX* 'B'TIW
KB 101	5	4+	3	6	NWX*
KB 102	7+	3	4-	5-	NNWX 'K'TIE
KB 103	8-	4-	2+	5-	ESEX
# KB 104	8-	3	3	3	ESEX NNWX 'K'SfX[2]
KB 105	8-	3	3-	2+	SSEX* ESERc
KB 106	7+	3	3+	3-	SSERc NWX* SWRc&X
KB 107	7+	3	3	3-	SEX*
KB 108	7+	3	3	4+	ESEX* NNEX* 'B'TIW
KB 109	8+	4-	3	4-	MSW* NNWX*
KB 110	6+	3+	3-	3-	NNEX SEX
KB 111	6-	3	3	2+	NEX* WSWX SSWX NNWX* SEX*
KB 112	7+	3	3-	2+	NNWX 'B'SfX[2]
KB 113	8+	3	2	3+	ESEX*
KB 114	8-	3-	2	3+	WNWX ENEX ESEX 'B'SfX[2]
KB 115	7	3-	2+	3+	NNWX* WBl
KB 116	8	3	2+	4+	'K'TIW MSW ESEX 'P'FlPt
KB 117	8-	3	3-	4+	NEX
KB 118	8-	3	3	4+	SSEX* LrERc
KB 119	7+	4-	2	2-	'B'TIW
KB 120	6+	3	3-	4+	WNWX NNEX BrNW Br'PO'Pt LrWRc ERc
KB 121	8	2+	3+	2+	'B'Wk MsSW
KB 122	7	4-	3+	2+	NNWX ESERc 'B'SfX[2]
KB 123	6	3	3	1	NNEX Bl/WNW
KB 124	8-	3-	3-	2	'B'SfX[1]
KB 125	6	4-	3+	7	NNEX
KB 126	8	2+	3	5-	SEX* MNE WSWX 'K'SfsX[2]&[4]
KB 127	7+	3	3+	3+	MSW SSWX NNWX NNEX Bl/LrE
KB 128	7	4-	3+	2-	NRg* ESEX* 'K'SfX[2] ENEX*
KB 129	7-	2+	3+	6	NNEX Bl/WNW 'K'TIW SSEX ESEX
KB 130	8+	4-	3+	4+	'K'SfX[2] SSERc
KB 131	7-	3	2	5	'K'SfX[4] NEFl Bl/NW

REARRANGED INTO NUMERICAL ORDER					
a	b	c	d	DETAILS NOTED	STAMP
6+	4+	4	5	SWk* 'B'TIW	KB 2
6+	4+	5	4+	C	KB 8
6+	4+	6-	4+	VgNE VgSE HgVl HgSE	KB 18
6+	5-	6-	5		KB 73
6+	5-	6+	4	SEWk	KB 3
6+	5	5+	4-	VgNE WNWWk	KB 20
6+	5	5+	5	HgVl	KB 42
6+	5+	5+	6	'K'Wk*	KB 41
6+	5+	6	6-	NNWX 'B'Bl	KB 64
6+	6	4+	4	NEWk*	KB 17
7-	2+	3+	6	NNEX Bl/WNW 'K'TIW SSEX ESEX	KB 129
7-	3-	3	5	EP	KB 176
7-	3	2	5	'K'SfX[4] NEFl Bl/NW	KB 131
7-	3	2+	3-	SSEX ESEX 'B'TIW	KB 93
7-	3	5-	4	C VgNE* SSEX	KB 16
7-	3+	3	2-	NNEX* ESEX* 'B'TIW	KB 100
7-	3+	4	6	NWFl* 'K'SfX[3] D.ESE	KB 164
7-	4-	4-	4	NNEX	KB 159
7-	4-	4-	6+	SEX MsSE 'K'SfX[3]	KB 155
7-	4-	6-	4+		KB 74
7-	4-	6+	5+	BrNE Br'GE'Pt	KB 67
7-	4+	8-	5+	MSW*	KB 75
7-	5	6+	2+		KB 47
7-	6	5	7-		KB 33
7	2+	6	6-	SDd BrNW BrPt BrNE	KB 68
7	3-	2+	3+	NNWX* WBl	KB 115
7	3-	8	4+	SDd NEWk	KB 60
7	3	3+	6		KB 144
7	3	4-	2+	SRg NEWk ESEBl	KB 82
7	3	5+	3+	'B'Bl	KB 66
7	3+	3-	2+	'K'TIW 'B'TIW	KB 182
7	3+	3+	4-	ESEX* SW)	KB R,1
7	3+	3+	4-	C NWFl 'K'SfX[2] SSWX	KB R,4
7	3+	3+	4	'B'SfX[1]	KB 156
7	3+	3+	4+	SSEX LrERc M.'P'Pt	KB 141
7	3+	5+	4+		KB 49
7	3+	9	4	'B'Bl	KB 65
7	4-	3+	2-	NRg* ESEX* 'K'SfX[2] ENEX*	KB 128
7	4-	3+	2+	NNWX ESERc 'B'SfX[2]	KB 122
7	4	6	4+		KB 52
7	4+	4-	6	'B'Bl	KB 72
7	4+	5	4+	'K'Dd SEWk	KB 21
7	5-	4+	3+		KB 46

# = confirmed update

FISHER-BROWN DATA

Provisional data in red

PLATE ORDER					
STAMP	a	b	c	d	DETAILS NOTED
KB 132	8+	3+	3−	4+	
KB 133	8	3+	3	4	SSWX SSEX
KB 134	9−	3+	3	3−	SSWX
KB 135	5+	4	3	6+	NNWX WBl SSEX
KB 136	5+	3+	3	3−	NNWX* NNEX* Ms/SW
KB 137	8+	3+	3−	3	SWX ESEX
KB 138	6−	3−	3−	0	
KB 139	5+	3	3+	5+	
KB 140	8−	3+	3+	6−	C NNWX NNEX
KB 141	7	3+	3+	4+	SSEX LrERc M.'P'Pt
KB 142	8	3	3−	4	Bl/UrW MsSE
KB 143	6+	4+	3+	5+	WSWX 'K'SfX[4] M.'N'of'ONE'Vl
KB 144	7	3	3+	6	
KB 145	7+	4	3	3	
KB 146	4	3	3	3+	WSWX SSEX Sc.E 'K'TlW
KB 147	6	3−	3	0	NNWX WSWX*
KB 148	5+	3+	3+	4	K'Bl
KB 149	7+	4	3+	3+	
KB 150	8−	3	3+	5	SSEX*
KB 151	6+	4−	3	5+	
KB 152	7+	4−	3+	6−	SSEX*
KB 153	8+	2+	3−	4	NNEX WSWX* ESEX
KB 154	6−	4	3	2+	NNWX WNWX SSWX SSEX* NWFł
KB 155	7−	4−	4−	6+	SEX MsSE 'K'SfX[3]
KB 156	7	3+	3+	4	'B'SfX[1]
KB 157	4	4	4	5+	
KB 158	6	3+	3+	5−	
KB 159	7−	4−	4−	4	NNEX
KB 160	8−	4−	4	4+	NWFł* 'B'Wk
KB 161	6	3+	4−	5	NNERc&X*
KB 162	6	3+	3+	5	
KB 163	6−	3+	3+	5	NWFł* 'K'SfX[4]
KB 164	7−	3+	4	6	NWFł* 'K'SfX[3] D.ESE
KB 165	5−	3−	3+	4	'K'SfsX[1]&[4]
KB 166	6−	3	3	5	
KB 167	7+	3+	3+	5−	Ms/'Y'Vl
KB 168	5+	3	4−	5	
KB 169	8−	3+	4	5	
KB 170	4	3	4	5+	'B'TlE
KB 171	6−	3+	4+	5	Bl/NW
KB 172	5	4−	4	4−	
KB 173	5−	3+	4−	3+	NNWRc
KB 174	6+	4−	4	5	

REARRANGED INTO NUMERICAL ORDER

a	b	c	d	DETAILS NOTED	STAMP
7	5+	3+	3+	VgNE VgSE MSW SERc?	KB 22
7	5+	5	5	C VgSE*	KB 15
7	6−	6	5	NWBl 'B'Bl	KB 62
7+	2+	6	3−	NNEX HgSE	KB 32
7+	3	3−	2+	NNWX 'B'SfX[2]	KB 112
7+	3	3	3−	SEX*	KB 107
7+	3	3	4+	ESEX* NNEX* 'B'TlW	KB 108
7+	3	3+	3−	SSERc NWX* SWRc&X	KB 106
7+	3	3+	3+	MSW SSWX NNWX NNEX Bl/LrE	KB 127
7+	3	4−	5−	NNWX 'K'TlE	KB 102
7+	3	5	5−	C 'B'Dd ESEX 'PE'VlWk	KB 76
7+	3	7−	5+		KB 51
7+	3+	3+	5−	Ms/'Y'Vl	KB 167
7+	3+	4−	3+	NWFł	KB 38
7+	4−	2	2−	'B'TlW	KB 119
7+	4−	3	6+	ESEX NEX 'K'SfWk[1]	KB 94
7+	4−	3+	6−	SSEX*	KB 152
7+	4	3	3		KB 145
7+	4	3+	3+		KB 149
7+	4	6+	5+		KB 35
7+	4+	6−	6	NWBl SDd	KB 61
7+	4+	6	6+	SEWk-Rc	KB 23
7+	4+	7+	6+	VgNE* 'B'TlW	KB 31
7+	5−	7	4	SWBl*	KB 59
7+	5	4−	4		KB 57
7+	5	5+	7		KB 71
7+	5	6−	5−		KB 43
7+	5+	5+	5	HgSE* SESk	KB 29
7+	5+	6−	4+		KB 37
7+	6	4−	3−	'B'TlW	KB 39
7+	7+	7+	4+	SDd NNEX	KB 34
8−	2+	4−	2+	NEWk	KB 58
8−	3−	2	3+	WNWX ENEX ESEX 'B'SfX[2]	KB 114
8−	3−	3−	2	'B'SfX[1]	KB 124
8−	3	3−	2+	SSEX* ESERc	KB 105
8−	3	3−	4+	NEX	KB 117
8−	3	3	3	ESEX NNWX 'K'SfX[2]	KB 104
8−	3	3	4+	SSEX* LrERc	KB 118
8−	3	3	5+	EP ESEX 'K'TlW&SfX[3] SE(	KB 197
8−	3	3	6−	SSEX ESEBl 'K'TlW D.SSW	KB 96
8−	3	3+	5	SSEX*	KB 150
8−	3+	3+	4+	MSE*	KB 99
8−	3+	3+	6−	C NNWX NNEX	KB 140

# = confirmed update

FISHER-BROWN DATA

Provisional data in red

PLATE ORDER

STAMP	a	b	c	d	DETAILS NOTED
KB 175	6	4	3+	6+	NNEX <b>SEX</b>
KB 176	7-	3-	3	5	EP
KB 177	6+	3	4-	5+	ESEdf
KB 178	5	3+	6	5	
KB 179	5	4-	3-	4	NNWX NEX
KB 180	6	4	4	3+	WSWX EP
KB 181	5	3+	3+	3	NWfl
KB 182	7	3+	3-	2+	'K'TlW 'B'TlW
# KB 183	6+	3	3	2-	
KB 184	4+	4-	3+	4	Bl/NW*
KB 185	6-	3	3-	3-	WP NWfl
KB 186	3+	3-	3-	5+	'K'Ab&SfX[4]
KB 187	5+	4	4-	6+	EP WSWX SSEX
KB 188	3+	4-	3+	3+	NNWX 'B'TlW
KB 189	5-	3+	3	2+	'K'SfX[3]
KB 190	5	4+	3-	5-	NNWX* NNEX Ms.'K'
KB 191	5	4	3	1-	ERc%
KB 192	4+	3+	3-	0	'B'Bl
KB 193	4	3	3+	5	EP
KB 194	5	3+	3-	7+	NWfl WSWX SSWX ERc
KB 195	6	4	3+	3	WSWX* ERc
KB 196	3	3	3	5	ERc 'K'SfX[3] Fl.diadem
KB 197	8-	3	3	5+	EP ESEX 'K'TlW&SfX[3] SE(
KB 198	6	4	3	4	C WSWX*
KB 199	4	4	4	2	C EP LrWRc
KB 200	3-	3	2+	5	NNEX
KB 201	5-	4	3	3	WSWX Ch
KB 202	6+	4+	4-	5	
KB 203	8	3+	3	3+	NEX 'K'TlW 'B'SfX[2]
KB 204	6-	3	3-	5-	NWfl* 'K'TlW
KB R,1	7	3+	3+	4-	ESEX* SW)
KB R,2	5	3+	3+	4-	SSWX 'K'SfsX[3]&[4]
KB R,3	6+	3	3+	4+	EP 'B'SfX[1] WSWX*
KB R,4	7	3+	3+	4-	C NWfl 'K'SfX[2] SSWX
KB R,5	3+	4	3+	6+	'K'TlW
KB R,6	4+	4	3	4	Bl/W

REARRANGED INTO NUMERICAL ORDER

a	b	c	d	DETAILS NOTED	STAMP
8-	3+	4	5		KB 169
8-	4-	2+	5-	ESEX	KB 103
8-	4-	3	5+	ENEX 'B'Bl*	KB 91
8-	4-	4-	4+		KB 50
8-	4-	4	4+	NWfl* 'B'Wk	KB 160
8-	4+	5+	5+	NWfl	KB 44
8-	5-	4+	3	EBl SWBl	KB 84
8-	5-	4+	5-	C	KB 45
8-	5+	5+	4		KB 36
8	2+	3	5-	SEX* MNE WSWX 'K'SfsX[2]&[4]	KB 126
8	2+	3+	2+	'B'Wk MsSW	KB 121
8	3	2+	4+	'K'TlW MSW ESEX 'P'FlPt	KB 116
8	3	3-	4	Bl/UrW MsSE	KB 142
8	3	3	5-	'K'TlW SEBl SWBl	KB 98
8	3+	3	4	SSWX SSEX	KB 133
8	3+	3	3+	NEX 'K'TlW 'B'SfX[2]	KB 203
8	3+	4-	3-	NWBl*	KB 55
8	4-	4+	5	'E'FlPt VgSE	KB 48
8+	2+	3-	4	NNEX WSWX* ESEX	KB 153
8+	3	2	3+	ESEX*	KB 113
8+	3+	3-	3	SWX ESEX	KB 137
8+	3+	3-	4+		KB 132
8+	4-	3	4-	MSW* NNWX*	KB 109
8+	4-	3+	4+	'K'SfX[2] SSERc	KB 130
8+	4	4	2+		KB 86
8+	4+	7+	7	SWWk 'B'Bl*	KB 63
9-	3+	3	3-	SSWX	KB 134
9-	4-	4	2+	C M.'T'Pt	KB 89
9-	4	3-	3	C ESEX MSE	KB 90
9-	4	3	4	WSWX ESEX 'K'SfX[2]	KB 95
9-	4	3+	4-	'E'FlPt	KB 54
9	3+	4	3	BrPt-NRc SDd* BrNW	KB 83
9+	2+	4+	2+	SERc NWWk	KB 81
9+	4	4	5-		KB 80
10-	4-	5-	0+	Re twisted Scs/W Scs/E ESEX	KB 40
10	3-	3	4-	'E'PtWk ESEX*	KB 92

KC

KC 1a	6-	4+	5	7+	
KC 1b	6-	4+	5	7+	NWWk NEWk
KC 2	6+	4+	3	6	SSWX*
KC 3	6+	3+	4+	7+	'K'Dd
KC 4	6	4	4+	7+	HgSW* DSW DSE
KC 5	5+	2+	4	7	HgSW*

KC

3	4	3	5-	EP	KC 188
4-	3	2+	7+	C WRc&Bl NWRWkSW	KC 90
4	3-	2	5+	EP	KC 176
4	3+	3	4	NNWX	KC 162
4	3+	3	5	NNEX* NERc SSEX	KC 157
4	4	2+	2	WSWdd? EP	KC 190



# = confirmed update

FISHER-BROWN DATA

Provisional data in red

PLATE ORDER					
STAMP	a	b	c	d	DETAILS NOTED
KC 6	5	5	4	7+	VgNE VgSE* MSW
KC 7	5+	4+	5+	6+	HgVl*
KC 8	5+	4+	4	6+	C
KC 9	6	4-	4+	6+	C VgNE VgSE HgVl
KC 10	8	3+	5+	7+	C NEWk NWFl
KC 11	6-	3-	6-	6+	
KC 12	6-	5+	5+	8	C SDd
KC 13	6+	4+	4+	7+	NWFl
KC 14	6+	4+	4+	5+	C HgSW HgSE*
KC 15	8-	4-	5	6+	C
KC 16	6+	3+	5-	5+	C
KC 17	6+	5+	6+	6-	D.'S'Pt
KC 18	5+	5+	6	5	ESEski HgSW HgVl HgSE
KC 19	7+	3	5-	7	
KC 20	7	5-	5+	5+	'C'Dd VgNE close
KC 21	6+	5-	4+	6+	VgNE* SEWk
KC 22	7-	6+	5+	7+	VgSE VgNE*
KC 23	6+	3	4+	7-	
KC 24	6+	5	4+	7	C
KC 25	6+	6-	4-	5	C VgNE MSW* 'G'PtWk
KC 26	7+	4	5	8-	C VgNE close Hg&MsSE
KC 27	7	3+	6	6+	C VgSE&XS
KC 28	5-	4	3+	8	HgSE NNEX*
KC 29	6+	5-	4+	5+	NNEWk NWFl
KC 30	6+	5	3+	7+	'K'Df NNERc
KC 31	7-	4-	5+	9	MSW
KC 32	7	4	5	5+	NNEX MSE* 'K'SfX[1] HgVl
KC 33	5	3+	4+	9+	SRg
KC 34	6+	6+	6+	7+	
KC 35	8-	7+	4	7+	VgNE
KC 36	8	5	5+	6+	'K'SfDf[1]
KC 37	7-	5-	6	7	VgNE close
KC 38	7+	3+	4+	7-	NWFl
KC 39	7	4+	6	8+	BlNW
KC 40	7+	4+	5+	8+	Bl/E
KC 41	7	5	5	6	
KC 42	7+	6	5	7	
KC 43	7+	5-	6+	6	
KC 44	7	4-	5	7	
KC 45	7+	5-	5-	6+	C
KC 46	6+	6+	5-	7	NWBl SWBl
KC 47	6	5+	5	6+	'E'FlPt
KC 48	8+	3+	6+	7+	'K'Df

REARRANGED INTO NUMERICAL ORDER					
a	b	c	d	DETAILS NOTED	STAMP
4+	3	1+	7+	C 'K'Ab ESEX	KC 89
4+	3+	2+	6+	WNWX M/SSE	KC 105
4+	3+	3-	6	SSWX M/WSW	KC 159
4+	4	2	6	'K'SfX[3]	KC 165
5-	3-	2	5+	ESERc	KC 104
5-	3	1+	5		KC 179
5-	3+	2+	3	'K'Bl NWFl*	KC 148
5-	4-	2	5		KC 135
5-	4-	3+	5+	SEBl	KC 99
5-	4	2+	6+		KC 145
5-	4	3+	8	HgSE NNEX*	KC 28
5	2+	2	3	EP Bl/WSW	KC 182
5	3+	1+	4+	C NWX ERc BlsRd'C'	KC 198
5	3+	2	4-	ESEX*	KC 100
5	3+	2+	4		KC 178
5	3+	4+	9+	SRg	KC 33
5	4-	2	4	NNEX 'K'SfX[4]	KC 146
5	4	2+	3+	WNWX*	KC 169
5	5	4	7+	VgNE VgSE* MSW	KC 6
5+	2+	4	7	HgSW*	KC 5
5+	3-	3-	7	NNWX 'K'Ab	KC 186
5+	3	2+	6+	ERc% 'K'TIW	KC 187
5+	3+	2-	9+	SERc?	KC 71
5+	3+	2	6		KC 154
5+	3+	2+	5	C NWFl	KC 199
5+	3+	3-	5+	NNWX BlsW BlsE	KC 189
5+	3+	3-	6+	NWFl NNEX	KC 160
5+	4-	2-	7-	ENEAb	KC 138
5+	4-	2+	6	ESEX	KC 174
5+	4-	2+	6	NWFl EP M.'P'Vl *	KC 203
5+	4-	3	8-	C 'K'TIW	KC R,6
5+	4	3	6	NNEX ENEX ESEX	KC 156
5+	4+	3	4+	NWWk NEWk M.'O'Pt	KC 85
5+	4+	4	6+	C	KC 8
5+	4+	5+	6+	HgVl*	KC 7
5+	5+	6	5	ESEski HgSW HgVl HgSE	KC 18
6-	3-	6-	6+		KC 11
6-	3	2+	6+	SEBl NNWX	KC 106
6-	3+	2-	4	K'TIW&Ab? Bl/W	KC 204
6-	3+	2	7-	NNEX Bl/NW Bl/NE UrERc	KC 142
6-	3+	2+	3+	NWFl	KC 181
6-	3+	2+	7		KC 150
6-	3+	3-	5	Bl/Lr½W	KC 171

#



# = confirmed update

FISHER-BROWN DATA

Provisional data in red

PLATE ORDER					
STAMP	a	b	c	d	DETAILS NOTED
KC 49	6+	5	7+	5-	NWBl
KC 50	7	3-	6-	6+	
KC 51	7-	5	3+	7+	MSE
KC 52	7+	4+	6-	7-	
KC 53	6	5+	4-	4+	'E'FlPt
KC 54	8	4+	3	6-	
KC 55	7	3+	2+	7	NWBl SWBl* NNEX*
KC 56	7+	6+	3	6+	'E'FlPt
KC 57	7+	4	3	7	'POS'PtWk EBl
KC 58	7	4	5	5	NEWk 'PO'PtWk
KC 59	8	5+	4	8-	M/NNWJn'JC' NEWk 'P'PtWk SDd
KC 60	7+	5+	4-	6+	'PO'PtWk
KC 61	7+	4+	5-	8-	SDd MsNW*
KC 62	6-	4+	2+	7+	MsNW MsSW
KC 63	8-	5-	4-	7+	
KC 64	6	6	4-	6+	SWBl
KC 65	7-	4-	3	6-	
KC 66	7	4-	3+	7+	
KC 67	7	4	3+	7-	BrNW BrPt BrNE
KC 68	6-	4	4	9-	BrNW Br'PO'Pt
KC 69	7	3+	3-	7+	
KC 70	7	4	4-	6+	'K'Dd*
# KC 71	5+	3+	2-	9+	SERc?
KC 72	7+	4+	3	8+	
KC 73	7-	4	2	6+	MSW
KC 74	7	4-	3	5+	
KC 75	7+	4+	4	6	
KC 76	6	5+	4	4+	C 'K'TIE 'PE'VlWk
KC 77	7+	4	3+	5+	NNEX*
KC 78	6	3	6	6+	'K'TIE
KC 79	9+	4	3-	7+	'K'Bl NWWk SWBl SERc*
KC 80	9-	4	4	2	'K'Bl 'C'Ab NEWk
KC 81	6	3	3+	7+	Re?
KC 82	7	4+	3+	4	SWRc NEWk SEBl*
KC 83	9-	4-	3	7	NWWk SRg
KC 84	8-	4+	3	5-?	NEWk ENEX SDd
KC 85	5+	4+	3	4+	NWWk NEWk M.'O'Pt
KC 86	7+	4-	3+	4	BrNW 'K'TIE&Df?
KC 87	6+	4	4+	4	NWBl* 'K'TIE SDd
KC 88	6+	4-	3-	7+	C
KC 89	4+	3	1+	7+	C 'K'Ab ESEX
KC 90	4-	3	2+	7+	C WRc&Bl NWRWkSW
KC 91	8+	4-	2+	6+?	SEBl 'K'TIE SERc ENEX

REARRANGED INTO NUMERICAL ORDER					
a	b	c	d	DETAILS NOTED	STAMP
6-	4-	3-	4	EP 'K'SfX[1]	KC R,3
6-	4-	3-	8-		KC 152
6-	4	2-	8	NNWX* NNEX*	KC 191
6-	4	4	9-	BrNW Br'PO'Pt	KC 68
6-	4+	2+	7+	MsNW MsSW	KC 62
6-	4+	5	7+		KC 1a
6-	4+	5	7+	NWWk NEWk	KC 1b
6-	5+	5+	8	C SDd	KC 12
6	3-	1+	7+	NWFl ERc BlRd'C' LrWBl	KC 194
6	3-	4	6+	SSWX ESERc*	KC 102
6	3	2+	6+	NWX	KC 144
6	3	2+	6+	C BlsRd'C' SWX*	KC 200
6	3	3+	7+	Re?	KC 81
6	3	6	6+	'K'TIE	KC 78
6	3+	2+	6	SSEX NNEX	KC 134
6	3+	2+	5	'K'SfX[4]	KC 137
6	3+	3-	9	NNWX ESEX MNW NNEX	KC 125
6	3+	3-	4+	SSWX* WNWx*	KC 164
6	3+	3-	6+	M.'K'	KC 168
6	4-	2	6-	NEX* M/E[1]	KC 161
6	4-	2+	5	NWX* Bl/SE	KC 101
6	4-	2+	6+	'K'SfX[4]	KC 143
6	4-	3-	6+	NEX* 'C'TIE	KC R,5
6	4-	3	5	C WP NWRd	KC R,4
6	4-	4+	6+	C VgNE VgSE HgVl	KC 9
6	4	2	5	SSEX	KC 133
6	4	3	4+	ERc	KC 195
6	4	4+	7+	HgSW* DSW DSE	KC 4
6	5+	4-	4+	'E'FlPt	KC 53
6	5+	4	4+	C 'K'TIE 'PE'VlWk	KC 76
6	5+	5	6+	'E'FlPt	KC 47
6	6	4-	6+	SWBl	KC 64
6+	2	2	4+	'K'Bl* ESEBl M.S/'P'Vl	KC 96
6+	3-	2-	6+	MsSW MsSE	KC 112
6+	3-	2	5+	NNEX* SWX* 'K'SfX[1]	KC 147
6+	3-	3-	4+	SSWX ESEX NNEX HBINE MSE	KC 127
6+	3	2+	3-	SRg	KC 183
6+	3	4+	7-		KC 23
6+	3+	2	8-	NWFl ERc 'K'SfX[2]	KC 196
6+	3+	4+	7+	'K'Dd	KC 3
6+	3+	5-	5+	C	KC 16
6+	3+	5+	6	SSWX	KC 141
6+	4-	3-	7+	C	KC 88

# = confirmed update

FISHER-BROWN DATA

Provisional data in red

PLATE ORDER					
STAMP	a	b	c	d	DETAILS NOTED
KC 92	7	3+	2+	4+	ESEX* MSE* NNEX*
KC 93	7+	3	2+	8+	SEX VIBl*
KC 94	9-	3	2+	5	'K'TIE Bl/WSW SEBl
KC 95	8+	3	2+	5+	'K'SfX[1] WSWX* SSEX*
KC 96	6+	2	2	4+	'K'Bl* ESEBl M.S/'P'Vl
KC 97	7	3	3	6+	D/SSW ESEBl
KC 98	7-	4	4-	10+	NNEX
KC 99	5-	4-	3+	5+	SEBl
KC 100	5	3+	2	4-	ESEX*
KC 101	6	4-	2+	5	NWX* Bl/SE
KC 102	6	3-	4	6+	SSWX ESERc*
KC 103	7-	2	2	7	SEBl*
KC 104	5-	3-	2	5+	ESERc
KC 105	4+	3+	2+	6+	WNWX M/SSE
KC 106	6-	3	2+	6+	SEBl NNWX
KC 107	7	3	2	7+	NNEX* M-BlSW
KC 108	9	3-	2+	5-	NNWX NEX
KC 109	7	3	2	7+	NNWX SRg
KC 110	7	3-	2+	5+	Ms/SSW-PhFl? Ms'O'Vl-PhFl? NNEX
KC 111	8+	3	2-	7	SSWX* 'K'Bl
KC 112	6+	3-	2-	6+	MsSW MsSE
KC 113	8+	2+	1+	6	'K'Bl NWX
KC 114	7-	3+	2+	6	NNEX* LrWRc
KC 115	8-	3	2-	5+	SEBl* NNWX*
KC 116	9	3	2+	6-	D.WNW MsVl 'PE'VlWk
KC 117	8	3+	2+	4	M.'O'Pt SEX*
KC 118	7	3-	3-	6	'K'TIE&SfsX[2]&[4] ESEX <b>HzScNE</b>
KC 119	8-	3-	2-	5+	NEX SEX
KC 120	6+	4	2	6	ESEX WBl
KC 121	8	4-	2+	7-	NNWX SWX
KC 122	7+	3+	3-	2+	ESEX NNEX* NNWX*
KC 123	7+	3	2	9-	ENEX*
KC 124	7	3	2+	7-	NNEX ENEWk
KC 125	6	3+	3-	9	NNWX ESEX MNW NNEX
KC 126	9-	3-	3-	9-	ESEX
KC 127	6+	3-	3-	4+	SSWX ESEX NNEX HBINE MSE
KC 128	7	3	2	5+	'K'SfsX[3]&[4] NNWX NNEX*
KC 129	9	3	2	5+	WSWX DsSE* NNERc
KC 130	7+	4-	3-	5-	WNWX
KC 131	7-	2-	2+	7	<b>HzM/SSW</b> NNEX 'K'SfX[2] WSWX
KC 132	7+	3-	1+	5	ESEsko
KC 133	6	4	2	5	SSEX
KC 134	6	3+	2+	6	SSEX NNEX

REARRANGED INTO NUMERICAL ORDER					
a	b	c	d	DETAILS NOTED	STAMP
6+	4	2	6	ESEX WBl	KC 120
6+	4	4+	4	NWBl* 'K'TIE SDd	KC 87
6+	4+	3	6	SSWX*	KC 2
6+	4+	4+	5+	C HgSW HgSE*	KC 14
6+	4+	4+	7+	NWFl	KC 13
6+	5-	4+	5+	NNEWk NWFl	KC 29
6+	5-	4+	6+	VgNE* SEWk	KC 21
6+	5	3+	7+	'K'Df NNERc	KC 30
6+	5	4+	7	C	KC 24
6+	5	7+	5-	NWBl	KC 49
6+	5+	6+	6-	D.'S'Pt	KC 17
6+	6-	4-	5	C VgNE MSW* 'G'PtWk	KC 25
6+	6+	5-	7	NWBl SWBl	KC 46
6+	6+	6+	7+		KC 34
7-	2-	2+	7	<b>HzM/SSW</b> NNEX 'K'SfX[2] WSWX	KC 131
7-	2	2	7	SEBl*	KC 103
7-	3-	2-	6		KC 184
7-	3	2	6	NWFl WNWX BlRd'C' Bl/WSW	KC 197
7-	3+	2+	4	EP	KC 202
7-	3+	2+	6	NNEX* LrWRc	KC 114
7-	3+	3	7	NWFl	KC 170
7-	4-	3	6-		KC 65
7-	4-	4-	7		KC 158
7-	4-	5+	9	MSW	KC 31
7-	4	2	6+	MSW	KC 73
7-	4	3-	5-	NWFl ENESko 'K'Df	KC 163
7-	4	4-	10+	NNEX	KC 98
7-	4+	2-	5	NWFl NWX ENESko	KC 185
7-	5-	6	7	VgNE close	KC 37
7-	5	3+	7+	MSE	KC 51
7-	6+	5+	7+	VgSE VgNE*	KC 22
7	3-	2+	5+	Ms/SSW-PhFl? Ms'O'Vl-PhFl? NNEX	KC 110
7	3-	3-	6	'K'TIE&SfsX[2]&[4] ESEX <b>HzScNE</b>	KC 118
7	3-	6-	6+		KC 50
7	3	2	5+	'K'SfsX[3]&[4] NNWX NNEX*	KC 128
7	3	2	7+	NNEX* M-BlSW	KC 107
7	3	2	7+	NNWX SRg	KC 109
7	3	2+	7-	NNEX ENEWk	KC 124
7	3	3	6+	D/SSW ESEBl	KC 97
7	3+	2+	4+	ESEX* MSE* NNEX*	KC 92
7	3+	2+	7	NWBl SWBl* NNEX*	KC 55
7	3+	3-	7+		KC 69
7	3+	6	6+	C VgSE&XS	KC 27

#

# = confirmed update

FISHER-BROWN DATA

Provisional data in red

PLATE ORDER					
STAMP	a	b	c	d	DETAILS NOTED
KC 135	5-	4-	2	5	
KC 136	7	4	2	4	NNWX NNEX HM.E[2]?
KC 137	6	3+	2+	5	'K'SfX[4]
KC 138	5+	4-	2-	7-	ENEAb
KC 139	7	4-	2	6+	Bl.'K' M.'C?
KC 140	7+	3	2+	7	C
KC 141	6+	3+	5+	6	SSWX
KC 142	6-	3+	2	7-	NNEX Bl/NW Bl/NE UrERc
KC 143	6	4-	2+	6+	'K'SfX[4]
KC 144	6	3	2+	6+	NWX
KC 145	5-	4	2+	6+	
KC 146	5	4-	2	4	NNEX 'K'SfX[4]
KC 147	6+	3-	2	5+	NNEX* SWX* 'K'SfX[1]
KC 148	5-	3+	2+	3	'K'Bl NWFl*
# KC 149	7+	3+	3-	6-	BlSW
KC 150	6-	3+	2+	7	
KC 151	7+	4-	2	5	SEX*
KC 152	6-	4-	3-	8-	
KC 153	8-	3	2	7+	CnNE CnE CnSW
KC 154	5+	3+	2	6	
KC 155	8+	4	3-	8-	DSE
KC 156	5+	4	3	6	NNEX ENEX ESEX
KC 157	4	3+	3	5	NNEX* NERc SSEX
KC 158	7-	4-	4-	7	
KC 159	4+	3+	3-	6	SSWX M/WSW
KC 160	5+	3+	3-	6+	NWFl NNEX
KC 161	6	4-	2	6-	NEX* M/E[1]
KC 162	4	3+	3	4	NNWX
KC 163	7-	4	3-	5-	NWFl ENESko 'K'Df
KC 164	6	3+	3-	4+	SSWX* WNWx*
KC 165	4+	4	2	6	'K'SfX[3]
KC 166	7	4-	3-	5	NNEX
KC 167	10-	3+	3-	8	
KC 168	6	3+	3-	6+	M.'K'
KC 169	5	4	2+	3+	WNWX*
KC 170	7-	3+	3	7	NWFl
KC 171	6-	3+	3-	5	Bl/Lr <sup>1</sup> / <sub>3</sub> W
KC 172	8-	3+	4-	7+	
KC 173	8	3+	3-	4	D.'O'Vl
KC 174	5+	4-	2+	6	ESEX
KC 175	7+	4-	2+	2	
KC 176	4	3-	2	5+	EP
KC 177	7	4-	3	3	

REARRANGED INTO NUMERICAL ORDER					
a	b	c	d	DETAILS NOTED	STAMP
7	4-	2	6+	Bl.'K' M.'C?	KC 139
7	4-	3-	5	NNEX	KC 166
7	4-	3	3		KC 177
7	4-	3	5+		KC 74
7	4-	3+	7+		KC 66
7	4-	5	7		KC 44
7	4	2	4	NNWX NNEX HM.E[2]?	KC 136
7	4	3+	7-	BrNW BrPt BrNE	KC 67
7	4	4-	6+	'K'Dd*	KC 70
7	4	5	5	NEWk 'PO'PtWk	KC 58
7	4	5	5+	NNEX MSE* 'K'SfX[1] HgVl	KC 32
7	4+	3+	4	SWRc NEWk SEBl*	KC 82
7	4+	6	8+	BlNW	KC 39
7	5-	5+	5+	'C'Dd VgNE close	KC 20
7	5	5	6		KC 41
7+	3-	1+	5	ESESko	KC 132
7+	3-	2+	7	NWFl SSWBl VlBl SSEBl	KC 193
7+	3	2	9-	ENEX*	KC 123
7+	3	2	7	NEX BlRd'C' Ch	KC 201
7+	3	2+	3+	EP	KC 180
7+	3	2+	7	C	KC 140
7+	3	2+	8+	SEX VlBl*	KC 93
7+	3	5-	7		KC 19
7+	3+	3-	2+	ESEX NNEX* NNWX*	KC 122
7+	3+	3-	6-	BlSW	KC 149
7+	3+	4+	7-	NWFl	KC 38
7+	4-	2	5	SEX*	KC 151
7+	4-	2+	2		KC 175
7+	4-	3-	5-	WNWX	KC 130
7+	4-	3+	4	BrNW 'K'TlE&Df ?	KC 86
7+	4	2-	5-	NWFl SW)	KC R,1
7+	4	3	7	'POS'PtWk EBl	KC 57
7+	4	3+	5+	NNEX*	KC 77
7+	4	5	8-	C VgNE close Hg&MsSE	KC 26
7+	4+	3	8+		KC 72
7+	4+	4	6		KC 75
7+	4+	5-	8-	SDd MsNW*	KC 61
7+	4+	5+	8+	Bl/E	KC 40
7+	4+	6-	7-		KC 52
7+	5-	5-	6+	C	KC 45
7+	5-	6+	6		KC 43
7+	5+	4-	6+	'PO'PtWk	KC 60
7+	6	5	7		KC 42

# = confirmed update

FISHER-BROWN DATA

Provisional data in red

PLATE ORDER					
STAMP	a	b	c	d	DETAILS NOTED
KC 178	5	3+	2+	4	
KC 179	5−	3	1+	5	
KC 180	7+	3	2+	3+	EP
KC 181	6−	3+	2+	3+	NWFl
KC 182	5	2+	2	3	EP Bl/WSW
KC 183	6+	3	2+	3−	SRg
KC 184	7−	3−	2−	6	
KC 185	7−	4+	2−	5	NWFl NWX ENESko
KC 186	5+	3−	3−	7	NNWX 'K'Ab
KC 187	5+	3	2+	6+	ERc% 'K'TlW
KC 188	3	4	3	5−	EP
KC 189	5+	3+	3−	5+	NNWX BlsW BlsE
KC 190	4	4	2+	2	WSWDd? EP
KC 191	6−	4	2−	8	NNWX* NNEX*
KC 192	9−	3	2+	5	'K'TlW SSEX UrERc
KC 193	7+	3−	2+	7	NWFl SSWBl VlBl SSEBl
KC 194	6	3−	1+	7+	NWFl ERc BlRd'C' LrWBl
KC 195	6	4	3	4+	ERc
KC 196	6+	3+	2	8−	NWFl ERc 'K'SfX[2]
KC 197	7−	3	2	6	NWFl WNWx BlRd'C' Bl/WSW
KC 198	5	3+	1+	4+	C NWX ERc BlsRd'C'
KC 199	5+	3+	2+	5	C NWFl
KC 200	6	3	2+	6+	C BlsRd'C' SWX*
KC 201	7+	3	2	7	NEX BlRd'C' Ch
KC 202	7−	3+	2+	4	EP
KC 203	5+	4−	2+	6	NWFl EP M.'P'Vl *
KC 204	6−	3+	2−	4	K'TlW&Ab? Bl/W
KC R,1	7+	4	2−	5−	NWFl SW)
KC R,2	8+	4	2	6+	SWX NNEX*
KC R,3	6−	4−	3−	4	EP 'K'SfX[1]
KC R,4	6	4−	3	5	C WP NWRd
KC R,5	6	4−	3−	6+	NEX* 'C'TlE
KC R,6	5+	4−	3	8−	C 'K'TlW

REARRANGED INTO NUMERICAL ORDER

a	b	c	d	DETAILS NOTED	STAMP
7+	6+	3	6+	'E'FlPt	KC 56
8−	3−	2−	5+	NEX SEX	KC 119
8−	3	2−	5+	SEBl* NNWX*	KC 115
8−	3	2	7+	CnNE CnE CnSW	KC 153
8−	3+	4−	7+		KC 172
8−	4−	5	6+	C	KC 15
8−	4+	3	5−?	NEWk ENEX SDd	KC 84
8−	5−	4−	7+		KC 63
8−	7+	4	7+	VgNE	KC 35
8	3+	2+	4	M.'O'Pt SEX*	KC 117
8	3+	3−	4	D.'O'Vl	KC 173
8	3+	5+	7+	C NEWk NWFl	KC 10
8	4−	2+	7−	NNWX SWX	KC 121
8	4+	3	6−		KC 54
8	5	5+	6+	'K'SfDf[1]	KC 36
8	5+	4	8−	M/NNWJn'JC' NEWk 'P'PtWk SDd	KC 59
8+	2+	1+	6	'K'Bl NWX	KC 113
8+	3	2−	7	SSWX* 'K'Bl	KC 111
8+	3	2+	5+	'K'SfX[1] WSWX* SSEX*	KC 95
8+	3+	6+	7+	'K'Df	KC 48
8+	4−	2+	6+?	SEBl 'K'TlE SERc ENEX	KC 91
8+	4	2	6+	SWX NNEX*	KC R,2
8+	4	3−	8−	DSE	KC 155
9−	3−	3−	9−	ESEX	KC 126
9−	3	2+	5	'K'TlE Bl/WSW SEBl	KC 94
9−	3	2+	5	'K'TlW SSEX UrERc	KC 192
9−	4−	3	7	NWWk SRg	KC 83
9−	4	4	2	'K'Bl 'C'Ab NEWk	KC 80
9	3−	2+	5−	NNWX NEX	KC 108
9	3	2	5+	WSWX DsSE* NNERc	KC 129
9	3	2+	6−	D.WNW MsVl 'PE'VlWk	KC 116
9+	4	3−	7+	'K'Bl NWWk SWBl SERc*	KC 79
10−	3+	3−	8		KC 167

KD

KD 1a	6	5	5+	4+	
KD 1b	6	5	5+	4+	'D'Dd* HgSW HgSE
KD 2	6	5−	3	5−	MS'ONE'
KD 3	6	5	4	4	
KD 4	7	5−	6	3+	
KD 5	6−	4−	5+	4+	WSWX NWWk SSEX*
KD 6	6	5	6−	4	NWFl
KD 7	6	4+	4+	4+	
KD 8	6	5	5+	5	C

KD

3	4−	3+	4	'K'TlW SEX	KD 188
3	4	2+	4+	C 'K'TlW 'D'TlW	KD 199
3	4+	2+	4	EP	KD 204
3+	3	2+	3+	C WP NWFl NNWX SEX	KD R,5
3+	3	3	2+	C Ds.NE	KD 198
3+	3+	3	4		KD 183
4−	3	3	5−	NNEX* SWRd	KD 174
4−	4+	5+	4+	'K'TlW NWFl	KD 30
4	3	2+	3+	NWFl ERc Bl/W Ch	KD 201

# = confirmed update

FISHER-BROWN DATA

Provisional data in red

PLATE ORDER					
STAMP	a	b	c	d	DETAILS NOTED
KD 9	5+	4+	5+	4	HgVl HgSW&/WSW HgSE*
KD 10	6−	3	5+	4+	C
KD 11	7	4	7−	3+	'D'TlE
KD 12	6−	5+	6	3+	C
KD 13	7+	5−	4+	4+	C
KD 14	7	4+	5+	4+	C VgSE* HgSE* SDd
KD 15	7+	4+	4+	4+	C NWFl Re?
KD 16	7+	3	5+	4+	C VgNE*
KD 17	6+	4	5+	3	Bls/E
KD 18	6−	6+	6+	4−	'K'TlW
KD 19	7	3	3+	4+	NWFl*
KD 20	6−	5+	3+	5+	BlNW
KD 21	5−	4+	5	4−	SEWk Bl/W*
KD 22	7	4	6+	4+	
KD 23	6+	4+	5	5+	
KD 24	6	5	5+	5	C
KD 25	6+	4+	4−	5−	C VgNE M/ESE* D.ENE
KD 26	7+	4+	4+	4	C VgNE MSE MSW SEWk
KD 27	5+	3+	6+	6	C ESEX
KD 28	7−	5	5+	3	HgSW HgSE*
KD 29	4	5	5−	3+	SEBl* 'K'SfsJnB
KD 30	4−	4+	5+	4+	'K'TlW NWFl
KD 31	7−	3+	6−	5	VgNE
KD 32	7−	3	5	3+	VgNE HgSW 'D'SfX[1]
KD 33	6+	6−	4+	5+	VgNE* NNERc SRg
KD 34	7+	4+	8	3+	MSSE NNEX*
KD 35	8	3+	5+	4	NNWWk 'K'TlW
KD 36	7+	5	5+	5+	MSW 'K'SfX-Df[4]
KD 37	7	7−	7−	5	MNW
KD 38	7+	4+	8+	5	MsSW NWFl NNEWk
KD 39	7+	6	6+	4−	NWFl
KD 40	7+	4−	4+	5	'K'TlW ESEWk
KD 41	6	5+	8−	5+	
KD 42	7+	3+	6	6	HgVl NNEWk
KD 43	7+	6−	7−	5+	
KD 44	7+	6+	6	3+	ENEWk
KD 45	8−	4−	5+	4−	'D'Dd?
KD 46	7−	6	6+	4	NWBl SWBl
KD 47	6−	6+	7	5	'E'FlPt
KD 48	7+	5	4	5	'E'FlPt
KD 49	7	4−	7	4	NWBl SWBl
KD 50	7+	4+	8	4−	M/ESE
KD 51	7+	4	4+	5	M/SSW

REARRANGED INTO NUMERICAL ORDER					
a	b	c	d	DETAILS NOTED	STAMP
4	4	2+	4+	ERc%	KD 187
4	4	6+	2+	ESEX* MSW 'K'SfX[2]	KD 101
4	5	5−	3+	SEBl* 'K'SfsJnB	KD 29
4+	2+	2	4	NNEX*	KD 132
4+	3−	3−	3	NNWX NNEX	KD 182
4+	3	3	6	HzL/SW HzL/SE	KD 134
4+	3+	2	2+	'K'SfX[4] NNEX SWX EP FpFlVl	KD R,3
4+	3+	2	4+	NWFl*	KD 147
4+	3+	7	1+?	SEWk&Rc SDd 'K'TlE	KD 83
4+	4−	4−	5	'D'TlE	KD 186
4+	4−	6−	6+	C	KD 90
4+	4	3+	7	EP 'K'TlW	KD 192
5−	3	3−	1+	MNE Bl/NW	KD 138
5−	3	3+	5	ESEX 'K'TlW	KD 178
5−	3	5+	2+	NNWX	KD 96
5−	4	3	1+	'D'TlW	KD 195
5−	4	7	2	M/WNW <b>ESEBk</b>	KD 80
5−	4+	5	4−	SEWk Bl/W*	KD 21
5	3	2+	5	NNEX ERc 'K'SfX[4]	KD 196
5	3	2+	5+	C	KD R,6
5	3	3+	4−		KD 177
5	3+	2+	6+	Bl/NW M.'D' 'D'TlW	KD 135
5	3+	3+	4		KD 168
5	3+	7−	4+	C MsSE* SSWX*	KD 88
5	4	2+	5+	NNWX* EP	KD 145
5	4+	7−	0+	NEWk WNW Rc*	KD 85
5+	3	2+	5+	C NERe? 'D'TlW	KD 200
5+	3	3−	6−	NNWX Bl/NW	KD 141
5+	3	3	4+	Bl/NW 'K'TlW	KD 189
5+	3	5	3	NNWX NNEX 'D'TlW	KD 102
5+	3+	3−	3+	Bl/W NNEsko ENESko	KD 142
5+	3+	6−	2	ESEX Bl/W Bl/NW WNW X M.ENE	KD 94
5+	3+	6+	6	C ESEX	KD 27
5+	3+	7	4+?	'D'SfsX ESERc	KD 78
5+	4	3+	4+	NWFl	KD 158
5+	4+	5+	4	HgVl HgSW&/WSW HgSE*	KD 9
6−	2+	6	4	D'TlE	KD 92
6−	3	3−	4+	Cn	KD 153
6−	3	3	4		KD 202
6−	3	5+	4+	C	KD 10
6−	3+	3	5		KD 162
6−	4−	5+	4+	WSWX NWWk SSEX*	KD 5
6−	4	3	4−	WSWX	KD 157

# = confirmed update

FISHER-BROWN DATA

Provisional data in red

PLATE ORDER					
STAMP	a	b	c	d	DETAILS NOTED
KD 52	7+	4+	7+	6−	Br'PEN'Vl
KD 53	6+	6−	6+	4+	NWWk 'E'FlPt
KD 54	8+	4−	5	5	
KD 55	7−	4−	3+	3+	NWBl*
KD 56	7+	4+	5+	6−	'E'FlPt
KD 57	7	4	5+	4+	BrNE SEBl*
KD 58	8	5+	7+	2+	NEWk 'POS'PtWk
KD 59	7+	6−	6	4+	SDd
KD 60	6+	5+	6−	5+	NWWk
KD 61	7+	4+	7	5−	NWBl SWBl SDd
KD 62	6+	4−	8+	6	NWBl MsSW
KD 63	7+	5−	7+	5−?	SERc MsSW* MsNW*
KD 64	7	4−	6+	4+	
KD 65	8−	3+	5−	5+	NWWk SWBl* M/'AG'Pt
KD 66	8−	3+	4	5	
KD 67	7−	4−	3+	4+	BrNE BrPt NRe
KD 68	6	4−	6−	5+	BrNW Br'PO'Pt SDd
KD 69	6+	4+	4+	5+	
KD 70	6+	4	5+	4+	DSE
KD 71	7	3	7+	5	
KD 72	8	4+	6	5+	SERc
KD 73	7+	5	7−	7	MSW*
KD 74	7+	4+	4+	5	
KD 75	6	5−	6	7	ESEX
KD 76	8	5+	6	4+	C 'K'TlE 'D'Dd
KD 77	7	5+	6	4+	'D'SfX[1]
KD 78	5+	3+	7	4+?	'D'SfsX ESERc
KD 79	9+	3	7?	3−	'K'Bl SWBl NWWk SEWk
KD 80	5−	4	7	2	M/WNW ESEBk
KD 81	8−	4−	7	0	'D'Ab-Bl*
KD 82	9−	4	6+	4+	NWBl NEWk
KD 83	4+	3+	7	1+?	SEWk&Rc SDd 'K'TlE
KD 84	9−	4+	7−	4−	NWBl SWBl*-M
KD 85	5	4+	7−	0+	NEWk WNWRC*
KD 86	8	4	7+	3+	'K'TlE BrNW
KD 87	10	4	7+	1+	C SWBl*
KD 88	5	3+	7−	4+	C MsSE* SSWX*
KD 89	8	4−	6+	4	C 'K'Ab&Bl SEX
KD 90	4+	4−	6−	6+	C
KD 91	8	4−	6	2+	
KD 92	6−	2+	6	4	D'TlE
KD 93	9	3−	6−	2+	'D'TlE NNERg
KD 94	5+	3+	6−	2	ESEX Bl/W Bl/NW WNWx M.ENE

REARRANGED INTO NUMERICAL ORDER					
a	b	c	d	DETAILS NOTED	STAMP
6−	4	3+	6+	WSEXs NERe?	KD 190
6−	5+	3+	5+	BlNW	KD 20
6−	5+	6	3+	C	KD 12
6−	6+	6+	4−	'K'TlW	KD 18
6−	6+	7	5	'E'FlPt	KD 47
6	3−	3+	3	'K'SfX[4] Bl/W*	KD 152
6	3	5	2	NNWX SSWX* 'D'TlE	KD 104
6	3	6	3+	NNWX ESEX 'D'TlW	KD 103
6	3+	3+	4−	EP	KD 180
6	3+	6+	2	Bl/NW*	KD 125
6	4−	2+	2	SSWX SEX* Bl/NW 'D'TlW MsNE	KD 144
6	4−	2+	3+	'D'SfX[2]	KD 163
6	4−	3−	5+	HzMTSE	KD 203
6	4−	6−	5+	BrNW Br'PO'Pt SDd	KD 68
6	4	4−	4	'K'SfX[2]	KD 191
6	4+	4+	4+		KD 7
6	5−	3	5−	MS'ONE'	KD 2
6	5−	6	7	ESEX	KD 75
6	5	4	4		KD 3
6	5	5+	4+		KD 1a
6	5	5+	4+	'D'Dd* HgSW HgSE	KD 1b
6	5	5+	5	C	KD 8
6	5	5+	5	C	KD 24
6	5	6−	4	NWFl	KD 6
6	5+	8−	5+		KD 41
6+	3	6+	3−	NNWX NEX ESEX 'P'FlPt	KD 117
6+	3+	2+	3−		KD 151
6+	3+	2+	4	NNEX E% SSEX 'D'SfX[2]	KD R,4
6+	3+	3−	4−	SWX*	KD 172
6+	3+	4−	4+	WSWX	KD 160
6+	3+	4−	5	WNWRc?	KD 161
6+	4−	2+	7	NWFl NNEX VtScNWJn'JD'*	KD 197
6+	4−	5+	3−	NEX	KD 123
6+	4−	8+	6	NWBl MsSW	KD 62
6+	4	4−	4−		KD 169
6+	4	4	5+	SEX*	KD 159
6+	4	5+	3	BlS/E	KD 17
6+	4	5+	4+	DSE	KD 70
6+	4+	4−	5−	C VgNE M/ESE* D.ENE	KD 25
6+	4+	4+	5+		KD 69
6+	4+	5	5+		KD 23
6+	5	6+	1+	SWBl ESEWk	KD 130
6+	5+	6−	5+	NWWk	KD 60



# = confirmed update

FISHER-BROWN DATA

Provisional data in red

PLATE ORDER					
STAMP	a	b	c	d	DETAILS NOTED
KD 95	9−	3	5+	3	NNEX ENEX* WSWX* ESEX*
KD 96	5−	3	5+	2+	NNWX
KD 97	7−	3−	6−	3+	NNWX* ESEX 'K'SfX[1]
KD 98	8	3	6−	3−	'D'SfX[2]
KD 99	8−	4	5	0−	NWX
KD 100	7−	4−	6+	4+	NNEX 'D'Dd
KD 101	4	4	6+	2+	ESEX* MSW 'K'SfX[2]
KD 102	5+	3	5	3	NNWX NNEX 'D'TIW
KD 103	6	3	6	3+	NNWX ESEX 'D'TIW
KD 104	6	3	5	2	NNWX SSWX* 'D'TIE
KD 105	7	3	6−	2−	MSW D.SSW ENERc
KD 106	7−	3	6+	0−	MSW ESERc WSWX 'K'TIE 'D'.ESE
KD 107	7+	3+	5+	4−	WNWX NNWX* SEX
KD 108	7	3−	5+	3+	NNWX NNEX MSW
KD 109	9−	2+	5	0+	NNWX ESEX D.NNW NRg/'E'Pt
KD 110	8	3	6	3	NNEX 'K'SfX[1]
KD 111	8−	3	5+	1+	SEX
KD 112	7−	3−	5+	4	'K'TIW ESEX* NNWX*
KD 113	7−	2+	6	5−	HzMSW WNWX* NNEX
KD 114	9−	3	5	2−	SSEX*
KD 115	8−	3−	6	3+	ENERc ESEX
KD 116	8−	3−	6+	0	MsNW MSW NNWX 'P'FlPt
KD 117	6+	3	6+	3−	NNWX NEX ESEX 'P'FlPt
KD 118	9+	3+	6	4	M.SSE NEX*
KD 119	7−	3	5	3−	NEX* LrERc
KD 120	8	3	6	3+	Bl/W Bl/WNW WSWX*
KD 121	8+	4−	6	3	NEX NNWX
KD 122	7+	4	6	4−	MsSE*
KD 123	6+	4−	5+	3−	NEX
KD 124	7+	3	7−	3−	'K'Bl 'D'SfDf&X[1]
KD 125	6	3+	6+	2	Bl/NW*
KD 126	9+	2+	6+	2+	SSEX MNE* 'D'SfX[2]
KD 127	7+	3	6	0	HBl/NW HBl/E SSWX* WNWX SSEX* LrERc
KD 128	8+	3+	6	5+	NNWX* 'K'SfX[4]
KD 129	7+	3	6+	5	Bl/W Bl/NW 'D'SfX[2]
KD 130	6+	5	6+	1+	SWBl ESEWk
KD 131	8	3−	6	1+	WSWX SSWX
KD 132	4+	2+	2	4	NNEX*
KD 133	7−	4+	3−	4+	M.SSW SSEX
KD 134	4+	3	3	6	HzL/SW HzL/SE
KD 135	5	3+	2+	6+	Bl/NW M.'D' 'D'TIW
KD 136	8	4−	2+	3−	SSWX* ESEX*
KD 137	7	4−	3+	4	SSEX ESEX

REARRANGED INTO NUMERICAL ORDER					
a	b	c	d	DETAILS NOTED	STAMP
6+	6−	4+	5+	VgNE* NNERc SRg	KD 33
6+	6−	6+	4+	NWWk 'E'FlPt	KD 53
7−	2+	5+	4	'K'TIW ESEX* NNWX*	KD 112
7−	3−	6−	3+	NNWX* ESEX 'K'SfX[1]	KD 97
7−	3−	6	5−	HzMSW WNWX* NNEX	KD 113
7−	3	5	3−	NEX* LrERc	KD 119
7−	3	5	3+	VgNE HgSW 'D'SfX[1]	KD 32
7−	3	6+	0−	MSW ESERc WSWX 'K'TIE 'D'.ESE	KD 106
7−	3	7−	7		KD 167
7−	3+	3	3+	'K'Rg NWFl*	KD 148
7−	3+	6−	5	VgNE	KD 31
7−	4−	2+	7		KD 164
7−	4−	3+	3+	NWBl*	KD 55
7−	4−	3+	4+	BrNE BrPt NRe	KD 67
7−	4−	3+	5	WSWX 'D'SfX[1]	KD 149
7−	4−	6+	4+	NNEX 'D'Dd	KD 100
7−	4	3−	4−		KD 175
7−	4+	3−	4+	M.SSW SSEX	KD 133
7−	5	5+	3	HgSW HgSE*	KD 28
7−	6	6+	4	NWBl SWBl	KD 46
7	3−	5+	3+	NNWX NNEX MSW	KD 108
7	3	2+	5	SSEX ERc 'K'SfX[3] 'D'SfX[2]	KD 194
7	3	3	3−		KD 150
7	3	3+	4+	NWFl*	KD 19
7	3	6−	2−	MSW D.SSW ENERc	KD 105
7	3	7+	5		KD 71
7	3+	2+	4	NNWX* 'D'TIW	KD 146
7	3+	2+	6	EP	KD 176
7	3+	2+	5+		KD 179
7	3+	3−	4−	DSW 'K'Bl Lr <sup>1</sup> / <sub>3</sub> ERc	KD 173
7	4−	2	3+	NWRd EP 'K'SfsX[1]&[3] SW)	KD R,1
7	4−	3	5−	K'SfX[2] 'D'SfX[1]	KD 184
7	4−	3+	4	SSEX ESEX	KD 137
7	4−	4−	6+	ReVl?	KD 155
7	4−	6+	4+		KD 64
7	4−	7	4	NWBl SWBl	KD 49
7	4	3	4	'K'SfX[4] NNEX	KD 154
7	4	5+	4+	BrNE SEBl*	KD 57
7	4	6+	4+		KD 22
7	4	7−	3+	'D'TIE	KD 11
7	4+	5+	4+	C VgSE* HgSE* SDd	KD 14
7	5−	6	3+		KD 4
7	5+	6	4+	'D'SfX[1]	KD 77



# = confirmed update

FISHER-BROWN DATA

Provisional data in red

PLATE ORDER					
STAMP	a	b	c	d	DETAILS NOTED
KD 138	5-	3	3-	1+	MNE Bl/NW
KD 139	8	4	3	2+	
KD 140	8-	3	3+	5-	C WSWX
KD 141	5+	3	3-	6-	NNWX Bl/NW
KD 142	5+	3+	3-	3+	Bl/W NNEsko ENESko
KD 143	8	3+	3-	3-	WNWX* 'D'TlW 'PE'VlWk
KD 144	6	4-	2+	2	SSWX SEX* Bl/NW 'D'TlW MsNE
KD 145	5	4	2+	5+	NNWX* EP
KD 146	7	3+	2+	4	NNWX* 'D'TlW
KD 147	4+	3+	2	4+	NWFl*
KD 148	7-	3+	3	3+	'K'Rg NWFl*
KD 149	7-	4-	3+	5	WSWX 'D'SfX[1]
KD 150	7	3	3	3-	
KD 151	6+	3+	2+	3-	
KD 152	6	3-	3+	3	'K'SfX[4] Bl/W*
KD 153	6-	3	3-	4+	Cn
KD 154	7	4	3	4	'K'SfX[4] NNEX
KD 155	7	4-	4-	6+	ReVl?
KD 156	10	3	3	6-	
KD 157	6-	4	3	4-	WSWX
KD 158	5+	4	3+	4+	NWFl
KD 159	6+	4	4	5+	SEX*
KD 160	6+	3+	4-	4+	WSWX
KD 161	6+	3+	4-	5	WNWRc?
KD 162	6-	3+	3	5	
KD 163	6	4-	2+	3+	'D'SfX[2]
KD 164	7-	4-	2+	7	
KD 165	8	3-	3	4-	K'SfX[1]
KD 166	8+	3+	5+	5	HBl/NW HzMN'K'
KD 167	7-	3	7-	7	
KD 168	5	3+	3+	4	
KD 169	6+	4	4-	4-	
KD 170	8+	3	3+	4+	Bl/NW
KD 171	8-	4-	4-	4+	
KD 172	6+	3+	3-	4-	SWX*
KD 173	7	3+	3-	4-	DSW 'K'Bl Lr1/3ERc
KD 174	4-	3	3	5-	NNEX* SWRd
KD 175	7-	4	3-	4-	
KD 176	7	3+	2+	6	EP
KD 177	5	3	3+	4-	
KD 178	5-	3	3+	5	ESEX 'K'TlW
KD 179	7	3+	2+	5+	
KD 180	6	3+	3+	4-	EP

REARRANGED INTO NUMERICAL ORDER

a	b	c	d	DETAILS NOTED	STAMP
7	7-	7-	5	MNW	KD 37
7+	3	5+	4+	C VgNE*	KD 16
7+	3	6	0	HBl/NW HBl/E SSWX* WNWX SSEX* LrERc	KD 127
7+	3	6+	5	Bl/W Bl/NW 'D'SfX[2]	KD 129
7+	3	7-	3-	'K'Bl 'D'SfDf&X[1]	KD 124
7+	3+	3	3-	SSEX 'K'TlW	KD R,2
7+	3+	5+	4-	WNWX NNWX* SEX	KD 107
7+	3+	6	6	HgVl NNEWk	KD 42
7+	4-	3	6-	EP	KD 193
7+	4-	4+	5	'K'TlW ESEWk	KD 40
7+	4	2+	6+	C SE(	KD 185
7+	4	4+	5	M/SSW	KD 51
7+	4	6	4-	MsSE*	KD 122
7+	4+	4+	4	C VgNE MSE MSW SEWk	KD 26
7+	4+	4+	4+	C NWFl Re?	KD 15
7+	4+	4+	5		KD 74
7+	4+	5+	6-	'E'FlPt	KD 56
7+	4+	7	5-	NWBl SWBl SDd	KD 61
7+	4+	7+	6-	Br'PEN'Vl	KD 52
7+	4+	8	3+	MSSE NNEX*	KD 34
7+	4+	8	4-	M/ESE	KD 50
7+	4+	8+	5	MsSW NWFl NNEWk	KD 38
7+	5-	4+	4+	C	KD 13
7+	5-	7+	5-?	SERc MsSW* MsNW*	KD 63
7+	5	4	5	'E'FlPt	KD 48
7+	5	5+	5+	MSW 'K'SfX-Df[4]	KD 36
7+	5	7-	7	MSW*	KD 73
7+	6-	6	4+	SDd	KD 59
7+	6-	7-	5+		KD 43
7+	6	6+	4-	NWFl	KD 39
7+	6+	6	3+	ENEWk	KD 44
8-	3-	6	3+	ENERc ESEX	KD 115
8-	3-	6+	0	MsNW MSW NNWX 'P'FlPt	KD 116
8-	3	3+	5-	C WSWX	KD 140
8-	3	5+	1+	SEX	KD 111
8-	3+	4	5		KD 66
8-	3+	5-	5+	NWWk SWBl* M/'AG'Pt	KD 65
8-	4-	4-	4+		KD 171
8-	4-	5+	4-	'D'Dd?	KD 45
8-	4-	7	0	'D'Ab-Bl*	KD 81
8-	4	5	0-	NWX	KD 99
8	3-	3	4-	K'SfX[1]	KD 165
8	3-	6	1+	WSWX SSWX	KD 131

#

# = confirmed update

FISHER-BROWN DATA

Provisional data in red

PLATE ORDER					
STAMP	a	b	c	d	DETAILS NOTED
KD 181	8	3+	3+	2+	'K'SfX[4]
KD 182	4+	3−	3−	3	NNWX NNEX
KD 183	3+	3	3	4	
KD 184	7	4−	3	5−	K'SfX[2] 'D'SfX[1]
KD 185	7+	4	2+	6+	C SE(
KD 186	4+	4−	4−	5	'D'TIE
KD 187	4	4	2+	4+	ERc%
KD 188	3	4−	3+	4	'K'TIW SEX
KD 189	5+	3	3	4+	Bl/NW 'K'TIW
KD 190	6−	4	3+	6+	WSEXs NERe?
KD 191	6	4	4−	4	'K'SfX[2]
KD 192	4+	4	3+	7	EP 'K'TIW
KD 193	7+	4−	3	6−	EP
KD 194	7	3	2+	5	SSEX ERc 'K'SfX[3] 'D'SfX[2]
KD 195	5−	4	3	1+	'D'TIW
KD 196	5	3	2+	5	NNEX ERc 'K'SfX[4]
KD 197	6+	4−	2+	7	NWFl NNEX VtScNWJn'JD'*
KD 198	3+	3	3	2+	C Ds.NE
KD 199	3	4	2+	4+	C 'K'TIW 'D'TIW
KD 200	5+	3	2+	5+	C NERe? 'D'TIW
KD 201	4	3	2+	3+	NWFl ERc Bl/W Ch
KD 202	6−	3	3	4	
KD 203	6	4−	3−	5+	HzMTSE
KD 204	3	4+	2+	4	EP
KD R,1	7	4−	2	3+	NWRd EP 'K'SfsX[1]&[3] SW)
KD R,2	7+	3+	3	3−	SSEX 'K'TIW
KD R,3	4+	3+	2	2+	'K'SfX[4] NNEX SWX EP FpFlVl
KD R,4	6+	3+	2+	4	NNEX E% SSEX 'D'SfX[2]
KD R,5	3+	3+	2+	3+	C WP NWFl NNWX SEX
KD R,6	5	3	2+	5+	C

REARRANGED INTO NUMERICAL ORDER

a	b	c	d	DETAILS NOTED	STAMP
8	3	6−	3−	'D'SfX[2]	KD 98
8	3	6	3	NNEX 'K'SfX[1]	KD 110
8	3	6	3+	Bl/W Bl/WNW WSWX*	KD 120
8	3+	3−	3−	WNWX* 'D'TIW 'PE'VlWk	KD 143
8	3+	3+	2+	'K'SfX[4]	KD 181
8	3+	5+	4	NNWWk 'K'TIW	KD 35
8	4−	2+	3−	SSWX* ESEX*	KD 136
8	4−	6	2+		KD 91
8	4−	6+	4	C 'K'Ab&Bl SEX	KD 89
8	4	3	2+		KD 139
8	4	7+	3+	'K'TIE BrNW	KD 86
8	4+	6	5+	SERc	KD 72
8	5+	6	4+	C 'K'TIE 'D'Dd	KD 76
8	5+	7+	2+	NEWk 'POS'PtWk	KD 58
8+	3	3+	4+	Bl/NW	KD 170
8+	3+	5+	5	HBl/NW HzMN'K'	KD 166
8+	3+	6	5+	NNWX* 'K'SfX[4]	KD 128
8+	4−	5	5		KD 54
8+	4−	6	3	NEX NNWX	KD 121
9−	2+	5	0+	NNWX ESEX D.NNW NRg/'E'Pt	KD 109
9−	3	5	2−	SSEX*	KD 114
9−	3	5+	3	NNEX ENEX* WSWX* ESEX*	KD 95
9−	4	6+	4+	NWBl NEWk	KD 82
9−	4+	7−	4−	NWBl SWBl*-M	KD 84
9	3−	6−	2+	'D'TIE NNERg	KD 93
9+	2+	6+	2+	SSEX MNE* 'D'SfX[2]	KD 126
9+	3	7?	3−	'K'Bl SWBl NWWk SEWk	KD 79
9+	3+	6	4	M.SSE NEX*	KD 118
10	3	3	6−		KD 156
10	4	7+	1+	C SWBl*	KD 87

KE

KE 1a	6	5+	5+	4−	
KE 1b	6	5+	5+	4−	
KE 2	7+	5−	4+	5−	'E'Dd
KE 3	6−	4+	6−	5	'E'TIW
KE 4	6−	5	5−	4−	
KE 5	6+	5	4+	6+	'E'Dd WSWX
KE 6	7−	5	4−	5+	VgNE VgSE NWFl 'E'TIW
KE 7	5+	5	5	6−	'E'TIW
KE 8	6	5−	5+	6	C
KE 9	4+	3+	4	5	C VgSE HgSW
KE 10	6−	4	6−	4+	C
KE 11	7	5−	5	5	SWk

KE

3+	3	2−	4	ERc% 'K'SfX[4]	KE 196
3+	3+	2+	3+	C UrERc	KE 199
3+	3+	3−	7	EP 'E'SfX[1]	KE 188
4	3	3	6+		KE 178
4	3+	5−	6+	M/SSE 'E'TIW	KE 101
4+	3	2	3	ERc Ch	KE 201
4+	3+	4	5	C VgSE HgSW	KE 9
5−	3+	4	8	NNWX* ESEX 'E'Bl* MsNE	KE 97
5−	4−	2+	2	ERc%	KE 192
5−	4	2+	6−	NNEX NERe? EP	KE 204
5	3	2+	3+	EP Bl/WSW	KE 179
5	3+	2+	3	Bls/W Bls/E	KE 203

# = confirmed update

FISHER-BROWN DATA

Provisional data in red

PLATE ORDER					
STAMP	a	b	c	d	DETAILS NOTED
KE 12	6	5+	6+	5	C
KE 13	7+	4+	5+	5	C
KE 14	7	3+	6−	5+	C HgSSE 'E'Dd
KE 15	6+	5+	6−	4+	C SSEX
KE 16	7	3+	5+	7−	C ESEX
KE 17	6	4+	4+	6	
KE 18	6	5	6+	7	SSEX
KE 19	7	3+	4+	5+	'E'Wk
KE 20	7+	5−	5	5+	MNW
KE 21	7−	5+	5	6+	SEWk
KE 22	7−	5	4+	6−	SERc SSEX?
KE 23	7	5	5+	5+	
KE 24	6	3	6	5+	C 'E'TlE NWFl
KE 25	6+	4+	6	7	C VgNE MSW* MSE
KE 26	7	5	5+	5+	C VgNE VgSE
KE 27	6	5−	4	5+	C VgNE* NWFl SWWk
KE 28	7+	3−	6	7+	HgSE* MSE
KE 29	7+	5−	6−	6	HgSE* 'K'TlW SSWSki
KE 30	6	6−	6+	7−	VgNE 'K'Rc?
KE 31	6+	4+	7+	8	NEWk VgNE VgSE
KE 32	7	4	4+	6+	HgSW HgVl VgNE*
KE 33	6+	6	4+	6+	SDd Vg/NW 'E'SfX[2]
KE 34	7+	5+	6+	4+	VgNE
KE 35	6	5	7	5	VgNE MsSW 'K'SfsJnT&X[4]-Dd?
KE 36	8−	4+	5−	5	
KE 37	7+	6−	6−	4+	
KE 38	7−	4+	6+	4	MSW
KE 39	7	3+	5+	3+	'K'TlW
KE 40	7+	4	6	4	BlNW BlSW
KE 41	7	5+	5+	5	NWFl
KE 42	6	5	4+	6+	NWBl SWBl NNEWk
KE 43	7+	4+	6+	5+	'E'TlW NWBl
KE 44	6+	4+	7−	7+	NWFl
KE 45	7+	6−	6−	5	Bl/NW
KE 46	7+	6	7	4+	NNEX*
KE 47	7+	6+	7−	6	'E'FlPt
KE 48	8−	4+	6+	5+	MSW
KE 49	6−	5	6+	4	VgNE
KE 50	6+	3	4+	4	
KE 51	7	5+	4+	4+	
KE 52	7+	5−	6+	3−	'K'Bl
KE 53	7−	6	5+	5−	'E'FlPt
KE 54	7+	5	5	4	'E'Df

REARRANGED INTO NUMERICAL ORDER					
a	b	c	d	DETAILS NOTED	STAMP
5	3+	3	4−		KE 165
5	3+	3	4+	'K'SfX[1]	KE 172
5	4−	2	5+		KE 184
5	4−	3−	6+	MsNW Bl/LrW	KE 190
5	4	2+	6−	C WP Bl/E	KE R,6
5+	2+	3−	6−	'E'TlW&SfX[2] CnE CnSW	KE 153
5+	3	3	4	NNEX*	KE 157
5+	3+	2+	5+	Ms.ENE ERc BlsRd'E'	KE 200
5+	3+	3	6+	NNWX	KE 156
5+	3+	5	3+	'K'HBl	KE 79
5+	4−	3−	1+	NNEX* WSWX* NWFl	KE 148
5+	4−	3	4	'E'TlW SSWX*	KE 103
5+	4−	3+	5+	NWFl EP SSEX Bls/LrW	KE 193
5+	4	3	5+	NWFl NNEX	KE 168
5+	5	2	5−	HM/SSW	KE 132
5+	5	5	6−	'E'TlW	KE 7
5+	5+	6+	6−	NWWk	KE 62
6−	2	4	5−	M/SSW 'K'SfX[1]	KE 128
6−	3	2+	2−	ESERg 'K'TlW	KE R,2
6−	3	3	2+	SSEX* Bl/SW Bl'ONE'Vl	KE 152
6−	3	3	3	C WNW Rc&Sko&Bl ERc% D.'K'SfW[4]	KE 198
6−	3+	2	4−	C 'E'TlW NEX	KE 90
6−	3+	4+	6	NNEX SWBl* ESEX	KE 100
6−	4−	2	3	WP 'K'SfX[2]	KE 185
6−	4	4+	2+	HzM.ESE	KE 81
6−	4	5	4	MNW* MSW* SSEX ESEX M.N/'ST'Pt	KE 72
6−	4	6−	4+	C	KE 10
6−	4+	6−	5	'E'TlW	KE 3
6−	5	5−	4−		KE 4
6−	5	6+	4	VgNE	KE 49
6	3	2+	4+	SEX* 'K'SfX[3]	KE 202
6	3	4	5−	SSERc	KE 105
6	3	6	5+	C 'E'TlE NWFl	KE 24
6	3+	2	4−	ERc?	KE 135
6	3+	2+	4−	MsNW-Re? MsNE-Re? SSWX*	KE 144
6	3+	3+	4	'K'SfX[2] 'E'SfX[1]	KE 162
6	3+	3+	4	SSWX* ESEX* EP	KE 180
6	3+	3+	6+		KE 159
6	3+	3+	7+	NWFl NNWX*	KE 155
6	4−	2+	2+	NWFl NNEX ERc% LrWRc&Bl	KE 197
6	4−	3−	3	NNEX*	KE 166
6	4−	3−	5−		KE 182
6	4	2+	3+	EP	KE R,1

#

# = confirmed update

FISHER-BROWN DATA

Provisional data in red

PLATE ORDER					
STAMP	a	b	c	d	DETAILS NOTED
KE 55	8	4+	5	3	M/'N'ofONE'Vl
KE 56	8-	5	3+	5	SDd MsSE 'E'FlPt
KE 57	8	4-	5	5+	Br'POS'Pt
KE 58	7+	4+	5-	5-	NWBl SWBl 'PO'PtWk NEWk
KE 59	7-	5-	4-	3	NWBl SWBl 'P'PtWk
KE 60	7	3+	5+	7-	C ESEX
KE 61	8-	2	8-	5	NWHBl WHBl SWHBl SDd
KE 62	5+	5+	6+	6-	NWWk
KE 63	8+	4+	5+	5	
KE 64	7	4-	6+	3+	
KE 65	7+?	3+	3+	3+	NWBl SWBl
KE 66	7-	4-	7-	5-	M.'P'Pt
KE 67	7	3+	5	4	BrNE NWWk
KE 68	7+	4+	5	6-	BrNW BrPt BrNE
KE 69	7	4-	5	7	
KE 70	8-	4	4+	5+	
KE 71	7+	4-	5-	6-	
KE 72	6-	4	5	4	MNW* MSW* SSEX ESEX M.N/'ST'Pt
KE 73	8-	4	5-	6+	
KE 74	8	4	4+	5	SSEX NWBl* SWBl WBl
KE 75	7-	4+	4+	4+	MSE
KE 76	8	5	6	5+	C 'K'TlE SSEX*
KE 77	8	6	5-?	5+	
KE 78	8+	3+	5	0+?	ESERc NEWk
KE 79	5+	3+	5	3+	'K'HBBl
KE 80	8-	4-	5	5	NEWk 'E'Bl*
KE 81	6-	4	4+	2+	HzM.ESE
KE 82	7	4-	5	3	NWWk NEWk
KE 83	8+	4+	5	3+	NWWk 'PO'PtWk NERc SRg SEWk
KE 84	8-	5	6	2	NWBl SWBl SEWk SDd
KE 85	8	4+	5	3	NEWk MSW*
KE 86	9	4	5-	4	'K'TlE MsSW* 'E'DFl
KE 87	8	4+	5	6	C MNE*
KE 88	8+	3+	3+	6+	MsSE MsSW WNWX ENEX*
KE 89	7	4-	5-	7-	C 'K'Ab NNEX*
KE 90	6-	3+	2	4-	C 'E'TlW NEX
KE 91	7	3+	3-	4+	E'Bl WNWX
KE 92	8-	3	4+	4-	'K'TlE 'E'TlE 'E'Bl
KE 93	9-	3-	2+	5+	ENEX BlW* 'E'TlW
KE 94	6+	3	3-	4	'K'Wk 'E'Bl ESEX
KE 95	7+	3	4+	6	NNWX MSE 'E'TlW
KE 96	8-	3	4	5-	'E'TlE SSEX NWX*
KE 97	5-	3+	4	8	NNWX* ESEX 'E'Bl* MsNE

REARRANGED INTO NUMERICAL ORDER					
a	b	c	d	DETAILS NOTED	STAMP
6	4	2+	6+	'K'SfX[3] VlBl	KE 191
6	4+	3-	6	Ms.'E'	KE 145
6	4+	3	3+	'K'SfX[4]	KE 161
6	4+	4+	6		KE 17
6	5-	4	5+	C VgNE* NWFl SWWk	KE 27
6	5-	5+	6	C	KE 8
6	5	4+	6+	NWBl SWBl NNEWk	KE 42
6	5	6+	7	SSEX	KE 18
6	5	7	5	VgNE MsSW 'K'SfsJnT&X[4]-Dd?	KE 35
6	5+	5+	4-		KE 1a
6	5+	5+	4-		KE 1b
6	5+	6+	5	C	KE 12
6	6-	6+	7-	VgNE 'K'Rc?	KE 30
6+	3	2+	3		KE 154
6+	3	3-	4	'K'Wk 'E'Bl ESEX	KE 94
6+	3	3	4	'K'Ab NNEX* Bls/W*	KE 189
6+	3	3	5	DW'E'	KE 164
6+	3	3	6+	SEX* D.SSW Bl/W 'E'SfX[1]	KE 129
6+	3	4+	4		KE 50
6+	3+	2+	4+		KE 175
6+	4-	2+	3-	NWFl Bl/SW ESEX*	KE 149
6+	4-	2+	4-	NNEX ERc	KE 195
6+	4-	3	5+	NWWk SERd Bl/SW	KE 160
6+	4	2+	4+		KE 169
6+	4	3+	4	ERc%	KE 186
6+	4+	6	7	C VgNE MSW* MSE	KE 25
6+	4+	7-	7+	NWFl	KE 44
6+	4+	7+	8	NEWk VgNE VgSE	KE 31
6+	5	4+	6+	'E'Dd WSWX	KE 5
6+	5+	6-	4+	C SSEX	KE 15
6+	6	4+	6+	SDd Vg/NW 'E'SfX[2]	KE 33
7-	3-	3	7+	NNEX NWFl	KE 138
7-	3-	3+	5	WNWX* 'E'SfX[1]	KE 104
7-	3	2+	2+	Bl/W M.ENE NERd	KE 142
7-	3	4-	4+	HBBl/W NNWX <b>WNWSko ESEX</b>	KE 127
7-	3	4	3-	WNWX NNEX SWX 'E'Bl	KE 111
7-	3+	2+	3	NWFl EP	KE 183
7-	3+	4	5-	Ds.'NN'Vl MsSW	KE 120
7-	4-	2+	6	EP SE(	KE R,3
7-	4-	3-	6-	EP 'E'Dd?	KE 187
7-	4-	3	2+		KE 173
7-	4-	3	3+	C SSWX	KE 140
7-	4-	7-	5-	M.'P'Pt	KE 66

# = confirmed update

FISHER-BROWN DATA

Provisional data in red

PLATE ORDER					
STAMP	a	b	c	d	DETAILS NOTED
KE 98	7+	4−	3+	4+	'E'TlW&SfsX[1]&[2] SSEX
KE 99	7+	3+	4−	5+	'E'TlE WSWBl
KE 100	6−	3+	4+	6	NNEX SWBl* ESEX
KE 101	4	3+	5−	6+	M/SSE 'E'TlW
KE 102	8	3+	4+	6−	MsSW* NNEX* 'E'TlW
KE 103	5+	4−	3	4	'E'TlW SSWX*
KE 104	7−	3−	3+	5	WNWX* 'E'SfX[1]
KE 105	6	3	4	5−	SSERc
KE 106	8	3	3	5	NNWX 'E'TlW SEBl SSWX
KE 107	8−	3−	3−	4+	NNWX NNEX 'E'TlW
KE 108	7+	2	3	4+	WNWX NNEX* 'E'TlW
KE 109	9−	3	4	4	Sc.'P'Vl*
KE 110	7+	3	4+	6−	'E'TlW
KE 111	7−	3	4	3−	WNWX NNEX SWX 'E'Bl
KE 112	7	3−	4+	6+	VlBl
KE 113	8	2+	3−	6−	'E'Bl SSWX* NNWX* ESERc
KE 114	7+	3	2+	5−	'K'SfX[1] 'E'TlW&SfX[2] NNWX*
KE 115	7	3−	4−	6−	SEBl
KE 116	9−	3	3−	5−	'K'SfX[2] NEX 'E'TlW MSE
KE 117	7+	3+	3+	4+	'E'Bl M/'N'of'NY'Vl 'P'FlPt*
KE 118	8	3+	3+	4+	SEX* NEX*
KE 119	8−	3−	3−	5	'E'TlW
KE 120	7−	3+	4	5−	Ds.'NN'Vl MsSW
KE 121	7	3	3	5	Bl/WSW SWX
KE 122	9−	3	3+	6	'E'TlW ESEX
KE 123	8−	3	4−	6	SSEX* M.SSW 'K'TlW
KE 124	7	3+	4	7	'E'Bl*
KE 125	7	3	4	3−	NNEX 'E'SfX[1]
KE 126	8	2+	3+	6	'K'SfX[3] ESEX
KE 127	7−	3	4−	4+	HBl/W NNWX WNWSko ESEX
KE 128	6−	2	4	5−	M/SSW 'K'SfX[1]
KE 129	6+	3	3	6+	SEX* D.SSW Bl/W 'E'SfX[1]
KE 130	7+	3+	3+	4+	BlSW SSEX
KE 131	7+	2+	3	3−	NNWX 'E'SfX[2] MS'Y'Vl
KE 132	5+	5	2	5−	HM/SSW
KE 133	8	3	2	4+	SSWX MNW
KE 134	8	3+	2+	4+	ESEX
KE 135	6	3+	2	4−	ERc?
KE 136	7	4	3−	4+	M/'K'-Dd?
KE 137	7	3	2+	6−	ESEX
KE 138	7−	3−	3	7+	NNEX NWFl
KE 139	7−	4	3−	5	NNEX 'E'SfX[2]
KE 140	7−	4−	3	3+	C SSWX

REARRANGED INTO NUMERICAL ORDER					
a	b	c	d	DETAILS NOTED	STAMP
7−	4	3−	5	NNEX 'E'SfX[2]	KE 139
7−	4+	4−	3	NWBl SWBl 'P'PtWk	KE 59
7−	4+	4+	4+	MSE	KE 75
7−	5−	6+	4	MSW	KE 38
7−	5	4−	5+	VgNE VgSE NWFl 'E'TlW	KE 6
7−	5	4+	6−	SERc SSEX?	KE 22
7−	5+	5	6+	SEWk	KE 21
7−	6	5+	5−	'E'FlPt	KE 53
7	3−	4−	6−	SEBl	KE 115
7	3−	4+	6+	VlBl	KE 112
7	3	2+	4	BlS/W EP	KE 194
7	3	2+	6−	ESEX	KE 137
7	3	3	5	Bl/WSW SWX	KE 121
7	3	3	6		KE 167
7	3	4	3−	NNEX 'E'SfX[1]	KE 125
7	3+	2+	2+	NNEX Bl/W	KE 147
7	3+	3−	4+	E'Bl WNWX	KE 91
7	3+	3−	7	SSWX*	KE 174
7	3+	4	7	'E'Bl*	KE 124
7	3+	4+	5+	'E'Wk	KE 19
7	3+	5	4	BrNE NWWk	KE 67
7	3+	5+	3+	'K'TlW	KE 39
7	3+	5+	7−	C ESEX	KE 16
7	3+	5+	7−	C ESEX	KE 60
7	3+	6−	5+	C HgSSE 'E'Dd	KE 14
7	4−	2+	4+	SSWX	KE 146
7	4−	3+	6	Bl/SW	KE 170
7	4−	5−	7−	C 'K'Ab NNEX*	KE 89
7	4−	5	3	NWWk NEWk	KE 82
7	4−	5	7		KE 69
7	4−	6+	3+		KE 64
7	4	3−	2+	NWFl 'K'TlW	KE 181
7	4	3−	4+	M/'K'-Dd?	KE 136
7	4	4+	6+	HgSW HgVl VgNE*	KE 32
7	5−	5	5	SWk	KE 11
7	5	5+	5+		KE 23
7	5	5+	5+	C VgNE VgSE	KE 26
7	5+	4+	4+		KE 51
7	5+	5+	5	NWFl	KE 41
7+	2	3	4+	WNWX NNEX* 'E'TlW	KE 108
7+	2+	3	3−	NNWX 'E'SfX[2] MS'Y'Vl	KE 131
7+	3−	6	7+	HgSE* MSE	KE 28
7+	3	2+	5−	'K'SfX[1] 'E'TlW&SfX[2] NNWX*	KE 114

# = confirmed update

FISHER-BROWN DATA

Provisional data in red

PLATE ORDER					
STAMP	a	b	c	d	DETAILS NOTED
KE 141	8	3	2	4+	NNWX ENEX WSWX* MSE
KE 142	7-	3	2+	2+	Bl/W M.ENE NERd
KE 143	8-	3	3	4+	NEX Ms.'K' SSESko
KE 144	6	3+	2+	4-	MsNW-Re? MsNE-Re? SSWX*
KE 145	6	4+	3-	6	Ms.'E'
KE 146	7	4-	2+	4+	SSWX
KE 147	7	3+	2+	2+	NNEX Bl/W
KE 148	5+	4-	3-	1+	NNEX* WSWX* NWFl
KE 149	6+	4-	2+	3-	NWFl Bl/SW ESEX*
KE 150	8+	3	3+	5-	ESEX* NNWX* 'K'SfX[1]
KE 151	9+	3-	2+	5-	
KE 152	6-	3	3	2+	SSEX* Bl/SW Bl'ONE'Vl
KE 153	5+	2+	3-	6-	'E'TlW&SfX[2] CnE CnSW
KE 154	6+	3	2+	3	
KE 155	6	3+	3+	7+	NWFl NNWX*
KE 156	5+	3+	3	6+	NNWX
KE 157	5+	3	3	4	NNEX*
KE 158	8	4	3+	2+	Bl/SW NWWk
KE 159	6	3+	3+	6+	
KE 160	6+	4-	3	5+	NWWk SERd Bl/SW
KE 161	6	4+	3	3+	'K'SfX[4]
KE 162	6	3+	3+	4	'K'SfX[2] 'E'SfX[1]
KE 163	8	4-	3	5+	'K'TlE
KE 164	6+	3	3	5	DW'E'
KE 165	5	3+	3	4-	
KE 166	6	4-	3-	3	NNEX*
KE 167	7	3	3	6	
KE 168	5+	4	3	5+	NWFl NNEX
KE 169	6+	4	2+	4+	
KE 170	7	4-	3+	6	Bl/SW
KE 171	9	4	3	2+	
KE 172	5	3+	3	4+	'K'SfX[1]
KE 173	7-	4-	3	2+	
KE 174	7	3+	3-	7	SSWX*
KE 175	6+	3+	2+	4+	
KE 176	8-	3+	2	4+	ENEX*
KE 177	8+	3+	3-	4+	NWFl EP SW)
KE 178	4	3	3	6+	
KE 179	5	3	2+	3+	EP Bl/WSW
KE 180	6	3+	3+	4	SSWX* ESEX* EP
KE 181	7	4	3-	2+	NWFl 'K'TlW
KE 182	6	4-	3-	5-	
KE 183	7-	3+	2+	3	NWFl EP

REARRANGED INTO NUMERICAL ORDER					
a	b	c	d	DETAILS NOTED	STAMP
7+	3	4+	6-	'E'TlW	KE 110
7+	3	4+	6	NNWX MSE 'E'TlW	KE 95
7+?	3+	3+	3+	NWBl SWBl	KE 65
7+	3+	3+	4+	'E'Bl M/'N'of'NY'Vl 'P'FlPt*	KE 117
7+	3+	3+	4+	BlSW SSEX	KE 130
7+	3+	4-	5+	'E'TlE WSWBl	KE 99
7+	4-	3+	4+	'E'TlW&SfsX[1]&[2] SSEX	KE 98
7+	4-	5-	6-		KE 71
7+	4	2+	5-	E% W%	KE R,5
7+	4	6	4	BlNW BlSW	KE 40
7+	4+	5-	5-	NWBl SWBl 'PO'PtWk NEWk	KE 58
7+	4+	5	6-	BrNW BrPt BrNE	KE 68
7+	4+	5+	5	C	KE 13
7+	4+	6+	5+	'E'TlW NWBl	KE 43
7+	5-	4+	5-	'E'Dd	KE 2
7+	5-	5	5+	MNW	KE 20
7+	5-	6-	6	HgSE* 'K'TlW SSWSki	KE 29
7+	5-	6+	3-	'K'Bl	KE 52
7+	5	5	4	'E'Df	KE 54
7+	5+	6+	4+	VgNE	KE 34
7+	6-	6-	4+		KE 37
7+	6-	6-	5	Bl/NW	KE 45
7+	6	7	4+	NNEX*	KE 46
7+	6+	7-	6	'E'FlPt	KE 47
8-	2	8-	5	NWHBl WHBl SWHBl SDd	KE 61
8-	3-	3-	4+	NNWX NNEX 'E'TlW	KE 107
8-	3-	3-	5	'E'TlW	KE 119
8-	3	3	4+	NEX Ms.'K' SSESko	KE 143
8-	3	4-	6	SSEX* M.SSW 'K'TlW	KE 123
8-	3	4	5-	'E'TlE SSEX NWX*	KE 96
8-	3	4+	4-	'K'TlE 'E'TlE 'E'Bl	KE 92
8-	3+	2	4+	ENEX*	KE 176
8-	4-	5	5	NEWk 'E'Bl*	KE 80
8-	4	4+	5+		KE 70
8-	4	5-	6+		KE 73
8-	4+	5-	5		KE 36
8-	4+	6+	5+	MSW	KE 48
8-	5	3+	5	SDd MsSE 'E'FlPt	KE 56
8-	5	6	2	NWBl SWBl SEWk SDd	KE 84
8	2+	3-	6-	'E'Bl SSWX* NNWX* ESERc	KE 113
8	2+	3+	6	'K'SfX[3] ESEX	KE 126
8	3	2	4+	SSWX MNW	KE 133
8	3	2	4+	NNWX ENEX WSWX* MSE	KE 141



# = confirmed update

FISHER-BROWN DATA

Provisional data in red

PLATE ORDER					
STAMP	a	b	c	d	DETAILS NOTED
KE 184	5	4-	2	5+	
KE 185	6-	4-	2	3	WP 'K'SfX[2]
KE 186	6+	4	3+	4	ERc%
KE 187	7-	4-	3-	6-	EP 'E'Dd?
KE 188	3+	3+	3-	7	EP 'E'SfX[1]
KE 189	6+	3	3	4	'K'Ab NNEX* Bls/W*
KE 190	5	4-	3-	6+	MsNW Bl/LrW
KE 191	6	4	2+	6+	'K'SfX[3] VBl
KE 192	5-	4-	2+	2	ERc%
KE 193	5+	4-	3+	5+	NWFl EP SSEX Bls/LrW
KE 194	7	3	2+	4	Bls/W EP
KE 195	6+	4-	2+	4-	NNEX ERc
KE 196	3+	3	2-	4	ERc% 'K'SfX[4]
KE 197	6	4-	2+	2+	NWFl NNEX ERc% LrWRc&Bl
KE 198	6-	3	3	3	C WNW Rc&Sko&Bl ERc% D.'K'SfW[4]
KE 199	3+	3+	2+	3+	C UrERc
KE 200	5+	3+	2+	5+	Ms.ENE ERc BlsRd'E'
KE 201	4+	3	2	3	ERc Ch
KE 202	6	3	2+	4+	SEX* 'K'SfX[3]
KE 203	5	3+	2+	3	Bls/W Bls/E
KE 204	5-	4	2+	6-	NNEX NERe? EP
KE R,1	6	4	2+	3+	EP
KE R,2	6-	3	2+	2-	ESERg 'K'TlW
KE R,3	7-	4-	2+	6	EP SE(
KE R,4	8	3+	3	6+	NWFl NRg SWX SSEX ESESko
KE R,5	7+	4	2+	5-	E% W%
KE R,6	5	4	2+	6-	C WP Bl/E

KF

KF 1a	6-	5	5+	6-	
KF 1b	6-	5	5+	6-	HgSW*
KF 2	7-	4+	4+	4	
KF 3	6+	5	3+	5+	DNE
KF 4	6	5	4+	6+	DSW
KF 5	6+	4+	4	5+	
KF 6	6	5	5-	6+	
KF 7	6	5	5-	6	
KF 8	6	5	4+	5+	C
KF 9	5	5-	6-	4+	C VgSE* HgSW 'K'TlW
KF 10	6-	2	3+	5	C VgNE SSEX
KF 11	6	4+	6-	5-	VgNE* Hg'NY'Vl*
KF 12	7	6+	5	5	'K'Dd*
KF 13	8-	4+	5	5+	C
KF 14	7-	4+	4	5+	C Re

REARRANGED INTO NUMERICAL ORDER

a	b	c	d	DETAILS NOTED	STAMP
8	3	3	5	NNWX 'E'TlW SEBl SSWX	KE 106
8	3+	2+	4+	ESEX	KE 134
8	3+	3	6+	NWFl NRg SWX SSEX ESESko	KE R,4
8	3+	3+	4+	SEX* NEX*	KE 118
8	3+	4+	6-	MsSW* NNEX* 'E'TlW	KE 102
8	4-	3	5+	'K'TlE	KE 163
8	4-	5	5+	Br'POS'Pt	KE 57
8	4	3+	2+	Bl/SW NWWk	KE 158
8	4	4+	5	SSEX NWBl* SWBl WBl	KE 74
8	4+	5	3	M/'N'of'ONE'Vl	KE 55
8	4+	5	3	NEWk MSW*	KE 85
8	4+	5	6	C MNE*	KE 87
8	5	6	5+	C 'K'TlE SSEX*	KE 76
8	6	5-?	5+		KE 77
8+	3	3+	5-	ESEX* NNWX* 'K'SfX[1]	KE 150
8+	3+	3-	4+	NWFl EP SW)	KE 177
8+	3+	3+	6+	MsSE MsSW WNW X ENEX*	KE 88
8+	3+	5	0+?	ESERc NEWk	KE 78
8+	4+	5	3+	NWWk 'PO'PtWk NERc SRg SEWk	KE 83
8+	4+	5+	5		KE 63
9-	3-	2+	5+	ENEX BlW* 'E'TlW	KE 93
9-	3	3-	5-	'K'SfX[2] NEX 'E'TlW MSE	KE 116
9-	3	3+	6	'E'TlW ESEX	KE 122
9-	3	4	4	Sc.'P'Vl*	KE 109
9	4	3	2+		KE 171
9	4	5-	4	'K'TlE MsSW* 'E'DFl	KE 86
9+	3-	2+	5-		KE 151

KF

3	3+	3	6-	NNEX EP WSWX	KF 197
3	3+	3+	5-	SSWX SSEX	KF 162
3+	3	3-	3+	WSWX NNEX* Bl/W LrERc	KF 190
3+	3+	3	4+	LrERc	KF 186
4-	3	2+	2+	NNEX ESEX 'K'SfWk[3] 'F'Ab	KF 94
4-	3	3	3+	NWX EP 'F'SfX[2]	KF 200
4	3+	2	3	WP	KF 185
4	3+	3	6	SE(	KF 191
4	4-	3+	3	NERc SWRc SERc SRg	KF 83
4+	3+	3	7-		KF 168
4+	5-	3	3+	Bls/W	KF 203
5-	3+	3-	4+	WSWX*	KF 161
5-	4-	2+	4	'F'TlE	KF 98
5	3	3+	4+	Bl/UrW	KF 189
5	3+	2+	4+	E% W% Bl/W	KF R,6



# = confirmed update

FISHER-BROWN DATA

Provisional data in red

PLATE ORDER					
STAMP	a	b	c	d	DETAILS NOTED
KF 15	7+	5	6+	5+	C Bl/E
KF 16	6	5+	5	6−	C
KF 17	6	4+	5	5−	Bls/E* NEWk
KF 18	6+	4+	5+	4	SSWX VgNE
KF 19	7	4	4−	6+	ESERc
KF 20	6+	4+	5+	6−	M/W[4] Bl.'ONE'
KF 21	5+	3	4+	6−	
KF 22	7	4+	6	5−	MSE?
KF 23	7+	4+	5+	5	
KF 24	7	5	4+	3+	C MSE
KF 25	6+	5	5−	5+	C VgNE 'K'Wk BlNW SSEX
KF 26	7+	2+	4+	5	C VgNE VgSE Hg'ONE'Vl
KF 27	6	3−	4+	6−	C VgNE&XN ESERcAb&Ski&Bk
KF 28	7+	5−	4+	4	HgNE close HgSE close
KF 29	6−	3+	5	4+	HgSE SWWk
KF 30	7−	5+	5	6+	VgNE VgSE* NNEX 'K'SfsX[1]&[4]
KF 31	6	5	6+	7	VgNE
KF 32	7−	5−	7	4+	HgSE 'F'SfX[2]
KF 33	7+	4+	3+	6−	SDd NNEX HzM-Hg/NNE?
KF 34	6	5+	5+	6+	
KF 35	6+	5+	7+	4+	VgNE* MSE
KF 36	8−	6	7−	5	
KF 37	6+	5+	5+	5+	VgNE NWX
KF 38	7+	4	2−	5−	VgNE NWBl
KF 39	7+	5−	4+	4+	
KF 40	7+	5	5+	4−	MSW BlNW HgVl*
KF 41	7+	6	3+	4+	BlNW Bl/SW
KF 42	7+	3	7	6	'F'Dd NNEX NWBl
KF 43	7+	6−	5+	4	NWBl
KF 44	6+	3+	5+	5−	ENEWk
KF 45	8−	4+	5	5−	C VgNE
KF 46	7−	4	6	5	NEWk
KF 47	7	5+	6+	6+	'E'FlPt SEBl
KF 48	8	4+	5−	6	MsSE* 'E'FlPt
KF 49	7−	4+	5−	3+	
KF 50	7+	4−	5−	6−	
KF 51	6+	4+	6−	5	
KF 52	8−	5−	7−	5+	EBl
KF 53	6+	6+	5−	6	NWBl 'E'FlPt
KF 54	7+	4	4−	6	NWBl
KF 55	7−	4−	2−	4+	D/SSW
KF 56	7	6+	3+	6−	NWBl
KF 57	7	4+	3+	3	

REARRANGED INTO NUMERICAL ORDER					
a	b	c	d	DETAILS NOTED	STAMP
5	3+	3−	6−	C 'K'Wk ESEX	KF 90
5	3+	3+	3+	NNEX 'F'Bl BlWNW*	KF 143
5	3+	3+	4	SSWSko	KF 171
5	4−	2+	3	Bls/W	KF 182
5	4−	2+	5	Bl/NW NER6X	KF 204
5	4−	3−	3+	NNWX* Bl/E* LrERc	KF 145
5	4−	3−	6	SSWX 'K'SfX[4]	KF R,2
5	4−	3	3+	'F'TlE	KF 91
5	4	4−	4+	SSEX* Bl/ESE*	KF 187
5	5−	6−	4+	C VgSE* HgSW 'K'TlW	KF 9
5	5+	2+	7	NWWk SWRc	KF 80
5+	3	2	5+	ESERc-SESk	KF 105
5+	3	2+	4+	NNWX SSEX	KF 132
5+	3	3−	2	SWX* ESEX MsSE 'F'SfX[3]	KF 109
5+	3	4+	6−		KF 21
5+	3+	3+	6+	NNEX	KF 202
5+	4	3	2+	Bl/W	KF 154
5+	6−	3−	5+		KF 64
6−	2	3+	5	C VgNE SSEX	KF 10
6−	3	3−	2		KF 178
6−	3	3−	4	'K'TlW 'F'TlE ESEX NNWX	KF 107
6−	3+	3	4+	NWFl UrERc M/W[8]	KF 195
6−	3+	5	4+	HgSE SWWk	KF 29
6−	4−	2+	3+		KF 183
6−	4−	2+	6−	ESEX 'K'SfX[4]	KF 146
6−	4−	3−	2+	WSWX NNEWk 'F'Ab LrWRc	KF 114
6−	4−	4−	4+	NNWX EP	KF 180
6−	4−	4−	5+		KF 165
6−	4	3−	5−	Bl/W DENE*	KF 147
6−	4	3−	5		KF 175
6−	5	5+	6−		KF 1a
6−	5	5+	6−	HgSW*	KF 1b
6	3−	4+	6−	C VgNE&XN ESERcAb&Ski&Bk	KF 27
6	3	3−	2+	LrERc&Bl Ch 'F'SfX[2]	KF 201
6	3	3−	4	C NWFl M.ENE Bl/ESE	KF 198
6	3	3+	3+		KF 176
6	3+	3−	3	WSWX WNWX*	KF 106
6	3+	3	3−	LrERc&Bl	KF 188
6	3+	3	3+	LrERc 'F'Bl Bls/N Bls/W Bls/SW	KF 194
6	3+	3	4−	C ESEX	KF 140
6	3+	3	5−	C WP Bls/W* 'K'TlW	KF R,5
6	3+	3	6+	NNWX	KF 167
6	3+	3+	4	'K'SfX[4] NWFl NNEX*	KF 159

# = confirmed update

FISHER-BROWN DATA

Provisional data in red

PLATE ORDER					DETAILS NOTED
STAMP	a	b	c	d	
KF 58	8-	5-	4	4	NWBl MSW SEWk 'POS'PtWk
KF 59	9	4+	4-	5+?	MSW* SDd
KF 60	7	4+	3+	5-?	MNNW
KF 61	9-?	4	3	5-	HBlnW HBlsW HBllW SDd
KF 62	7	5+	3+	5-	
KF 63	9-	5-	4-	5	
KF 64	5+	6-	3-	5+	
KF 65	7+?	4	3+	6-	NWBl SWBl Br'PO'Pt
KF 66	6+	5	4	4-	SSEX
KF 67	7	4-	3	6	BrNW BrPt BrNE NERc?
KF 68	8-	4+	4	5+	BrNW BrPt BrNE
KF 69	7-	3	3	7-	
KF 70	7	5	4+	5+	MsSW*
KF 71	7+	3+	3	5+	
KF 72	7	3	3+	5	
KF 73	7-	6-	4-	5+	
KF 74	7+	4-	3+	7	NWBl SWBl*
KF 75	7+	4	3	3	MSW*
KF 76	8+	5-	4	3+	C 'K'TlE
KF 77	7-	4+	6+	6-	NNWX WNWx M/WSW NRg
KF 78	10	5+	3	5-?	ESERc M.'O'Pt
KF 79	7	4	3	4+	'K'Bl 'F'Bl
KF 80	5	5+	2+	7	NWWk SWRc
KF 81	8	4	4-	4	
KF 82	7+	4+	4-	3+	NEWk
KF 83	4	4-	3+	3	NERc SWRc SERc SRg
KF 84	8	4+	3+	1+	SWBl SDd
KF 85	7+	4+	4	2+	EHBl 'K'Bl NWWk
KF 86	9-	4+	4-	3+	'K'TlE WNWWk*
KF 87	8	4	3+	5	C MsSW* VtBl/NE* 'K'TlE&SfX[3]&.ESW
KF 88	6+	3	3-	6	C
KF 89	6	4	3-	4+	C
KF 90	5	3+	3-	6-	C 'K'Wk ESEX
KF 91	5	4-	3	3+	'F'TlE
KF 92	9-	3-	3	6+	'K'TlE&SfX[3] F'TlE NNEX*
KF 93	9+	3	3+	5	'F'TlE
KF 94	4-	3	2+	2+	NNEX ESEX 'K'SfWk[3] 'F'Ab
KF 95	9-	3	3-	4+	WSWx SSWx ESEX NNWX
KF 96	6+	3+	2+	2+	NNWX 'K'SfX[4] 'F'TlE
KF 97	8	3+	3	6	
KF 98	5-	4-	2+	4	'F'TlE
KF 99	9-	3-	3-	6+	NNWX*
KF 100	8-	3	2+	5+	'K'SfX[1] MSE ESEX*

REARRANGED INTO NUMERICAL ORDER					DETAILS NOTED	STAMP
a	b	c	d			
6	4	2+	6-		C WP	KF R,4
6	4	3-	4+		C	KF 89
6	4	3	3+		Bl/W	KF 139
6	4+	5	5-		BlS/E* NEWk	KF 17
6	4+	6-	5-		VgNE* Hg'NY'Vl*	KF 11
6	5	4+	5+		C	KF 8
6	5	4+	6+		DSW	KF 4
6	5	5-	6			KF 7
6	5	5-	6+			KF 6
6	5	6+	7		VgNE	KF 31
6	5+	5	6-		C	KF 16
6	5+	5+	6+			KF 34
6+	2+	2+	5-		WNWX* ESEX 'F'TlE	KF 112
6+	3	2+	4+		WP EP 'K'SfX[1]	KF R,3
6+	3	3-	6		C	KF 88
6+	3	3-	6		Bl/NW ERc M.'F'	KF 135
6+	3+	2+	2+		NNWX 'K'SfX[4] 'F'TlE	KF 96
6+	3+	2+	6+			KF 184
6+	3+	3-	4-		'F'TlE*&SfX[2]	KF 103
6+	3+	3+	6		'K'SfX[4] 'F'SfX[1]&TlE ESEX NNEX	KF 156
6+	3+	5+	5-		ENEWk	KF 44
6+	3+	7	4+		EP	KF 196
6+	4-	3	4+		NNEX SEX 'F'SfX[2]	KF 125
6+	4	2+	4-		NNEX	KF 192
6+	4	2+	5-		C 'K'SfDf[4] EP	KF 199
6+	4+	4	5+			KF 5
6+	4+	5+	4		SSWX VgNE	KF 18
6+	4+	5+	6-		M/W[4] Bl.'ONE'	KF 20
6+	4+	6-	5			KF 51
6+	5	3+	5+		DNE	KF 3
6+	5	4	4-		SSEX	KF 66
6+	5	5-	5+		C VgNE 'K'Wk BlNW SSEX	KF 25
6+	5+	5+	5+		VgNE NWX	KF 37
6+	5+	7+	4+		VgNE* MSE	KF 35
6+	6+	5-	6		NWBl 'E'FlPt	KF 53
7-	2+	2+	4-		SSEX MSE	KF 119
7-	2+	2+	6+		NNWX WNWx KSfX[1]/WSW MSE*	KF 108
7-	3	3	3+			KF 164
7-	3	3	7-			KF 69
7-	3+	3-	7+			KF 172
7-	3+	3	5-		Bl/NW TSWXW	KF 144
7-	3+	3	4		NNEX SSEX	KF 151
7-	4-	2-	4+		D/SSW	KF 55

# = confirmed update

FISHER-BROWN DATA

Provisional data in red

PLATE ORDER					
STAMP	a	b	c	d	DETAILS NOTED
KF 101	8+	4-	3	6-	ESEX
KF 102	7+	3+	2	4	TSWXW* 'K'SfX[1]
KF 103	6+	3+	3-	4-	'F'TIE*&SfX[2]
KF 104	7	3	2+	6	MSE* NNWX*
KF 105	5+	3	2	5+	ESERc-SESk
KF 106	6	3+	3-	3	WSWX WNWX*
KF 107	6-	3	3-	4	'K'TIW 'F'TIE ESEX NNWX
KF 108	7-	2+	2+	6+	NNWX WNWX KSfX[1]/WSW MSE*
KF 109	5+	3	3-	2	SWX* ESEX MsSE 'F'SfX[3]
KF 110	7+	2+	2+	4	SEX
KF 111	9-	3-	3-	3	ESEX* 'F'SfX[2]* ESERc
KF 112	6+	2+	2+	5-	WNWX* ESEX 'F'TIE
KF 113	9+	3	3-	7-	WNWX Ms.Vl Ms.Pt
KF 114	6-	4-	3-	2+	WSWX NNEWk 'F'Ab LrWRc
KF 115	8-	3-	3-	5-	ESEX* WNWX NEX 'F'Wk
KF 116	7-	4	2-	3-	'P'FlPt ESEsko SSEX
KF 117	8	3+	3	3	NNEX* ESEX*
KF 118	8-	3+	2+	3+	NNEX NWX ESEX*
KF 119	7-	2+	2+	4-	SSEX MSE
KF 120	9-	3+	2+	6-	ESEX NNWX WNWX
KF 121	7+	3+	2+	6	M.'S'Pt WBl NNWX ENEHRc
KF 122	8-	3+	3+	2+	SSEX M.ESE NNEX 'F'SfX[5]
KF 123	9-	3-	2	4-	ESERc ESEX 'K'SfX[2] NNWX
KF 124	8+	3+	2+	4+	SSEX ESEX NWX
KF 125	6+	4-	3	4+	NNEX SEX 'F'SfX[2]
KF 126	10-	2	2+	5-	NNWRg*
KF 127	8+	2+	4	4+	SSWX Bl/SE SERc
KF 128	8+	3	3	5	NNEX SSEX Bl/WNW 'K'SfX[2]
KF 129	7+	3-	3-	5	Bl/WNW NNWX SWX
KF 130	7	3-	2+	4	SSEX NEX
KF 131	8-	2+	2+	6-	NNWX Bl/WNW* SSEX
KF 132	5+	3	2+	4+	NNWX SSEX
KF 133	8+	3+	3	5+	NNWX NNEX
KF 134	8-	3+	2+	2+	M.NNE
KF 135	6+	3	3-	6	Bl/NW ERc M.'F'
KF 136	8-	4	3	0+	NNWX
KF 137	8	4-	2	3	NNWX NEX
KF 138	9-	3	2+	2	Bl/NW
KF 139	6	4	3	3+	Bl/W
KF 140	6	3+	3	4-	C ESEX
KF 141	7	4	3-	4+	NWAb WSWX SSWX SSEX Bl/NW
KF 142	8+	3	2+	2+	Bl/W M.NNE HzSc.'K'SfX[1] 'K'SfsJnT
KF 143	5	3+	3+	3+	NNEX 'F'Bl BlWNW*

REARRANGED INTO NUMERICAL ORDER					
a	b	c	d	DETAILS NOTED	STAMP
7-	4	2-	3-	'P'FlPt ESEsko SSEX	KF 116
7-	4	6	5	NEWk	KF 46
7-	4+	4	5+	C Re	KF 14
7-	4+	4+	4		KF 2
7-	4+	5-	3+		KF 49
7-	4+	6+	6-	NNWX WNWX M/WSW NRg	KF 77
7-	5-	7	4+	HgSE 'F'SfX[2]	KF 32
7-	5+	5	6+	VgNE VgSE* NNEX 'K'SfsX[1]&[4]	KF 30
7-	6-	4-	5+		KF 73
7	2	3	5+	WSWX	KF 177
7	3-	2+	4	SSEX NEX	KF 130
7	3	2+	6	MSE* NNWX*	KF 104
7	3	3+	5		KF 72
7	3+	2+	5+	NWFl Bl/SE Bl'ONE'Vl	KF 152
7	4-	3	6	BrNW BrPt BrNE NERc?	KF 67
7	4	2+	4-	EP	KF R,1
7	4	3-	4+	NWAb WSWX SSWX SSEX Bl/NW	KF 141
7	4	3	4-	'K'TIE	KF 181
7	4	3	4+	'K'Bl 'F'Bl	KF 79
7	4	3+	5	NWFl	KF 149
7	4	4-	6+	ESERc	KF 19
7	4	4	6+	ESEWk NNEsko	KF 158
7	4+	3+	3		KF 57
7	4+	3+	5-?	MNNW	KF 60
7	4+	6	5-	MSE?	KF 22
7	5	4+	3+	C MSE	KF 24
7	5	4+	5+	MsSW*	KF 70
7	5+	3+	5-		KF 62
7	5+	6+	6+	'E'FlPt SEBl	KF 47
7	6+	5	5	'K'Dd*	KF 12
7	6+	3+	6-	NWBl	KF 56
7+	2+	2+	4	SEX	KF 110
7+	2+	4+	5	C VgNE VgSE Hg'ONE'Vl	KF 26
7+	3-	3-	5	Bl/WNW NNWX SWX	KF 129
7+	3	2+	5-	HMSSE Cn	KF 153
7+	3	7	6	'F'Dd NNEX NWBl	KF 42
7+	3+	2	4	TSWXW* 'K'SfX[1]	KF 102
7+	3+	2+	5-	ENEX NNEBk 'K'SfX[1]	KF 148
7+	3+	2+	6	M.'S'Pt WBl NNWX ENEHRc	KF 121
7+	3+	3	5+		KF 71
7+	3+	4-	6-	SSEX NNEX	KF 155
7+	4-	3-	2	'K'SfX[1]	KF 179
7+	4-	3+	7	NWBl SWBl*	KF 74

# = confirmed update

FISHER-BROWN DATA

Provisional data in red

PLATE ORDER					
STAMP	a	b	c	d	DETAILS NOTED
KF 144	7-	3+	3	5-	Bl/NW TSWXW
KF 145	5	4-	3-	3+	NNWX* Bl/E* LrERc
KF 146	6-	4-	2+	6-	ESEX 'K'SfX[4]
KF 147	6-	4	3-	5-	Bl/W DENE*
KF 148	7+	3+	2+	5-	ENEX NNEBk 'K'SfX[1]
KF 149	7	4	3+	5	NWFl
KF 150	8-	3+	3	5+	NNEX
KF 151	7-	3+	3	4	NNEX SSEX
KF 152	7	3+	2+	5+	NWFl Bl/SE Bl'ONE'VI
KF 153	7+	3	2+	5-	HMSSE Cn
KF 154	5+	4	3	2+	Bl/W
KF 155	7+	3+	4-	6-	SSEX NNEX
KF 156	6+	3+	3+	6	'K'SfX[4] 'F'SfX[1]&TlE ESEX NNEX
KF 157	8-	2+	2+	4+	SEX
KF 158	7	4	4	6+	ESEWk NNESko
KF 159	6	3+	3+	4	'K'SfX[4] NWFl NNEX*
KF 160	7+	4	3+	7-	'K'SfX[4] NWFl SSEX*
KF 161	5-	3+	3-	4+	WSWX*
KF 162	3	3+	3+	5-	SSWX SSEX
KF 163	7+	4	3	4	NWFl SSWWk
KF 164	7-	3	3	3+	
KF 165	6-	4-	4-	5+	
KF 166	8-	4-	3-	4+	SSWX SEX
KF 167	6	3+	3	6+	NNWX
KF 168	4+	3+	3	7-	
KF 169	9	3+	3+	3	
KF 170	9-	3+	3	6-	SWX
KF 171	5	3+	3+	4	SSWSko
KF 172	7-	3+	3-	7+	
KF 173	8	3+	3	5	
KF 174	8-	4-	3	7-	'F'TlE ENEX*
KF 175	6-	4	3-	5	
KF 176	6	3	3+	3+	
KF 177	7	2	3	5+	WSWX
KF 178	6-	3	3-	2	
KF 179	7+	4-	3-	2	'K'SfX[1]
KF 180	6-	4-	4-	4+	NNWX EP
KF 181	7	4	3	4-	'K'TlE
KF 182	5	4-	2+	3	Bls/W
KF 183	6-	4-	2+	3+	
KF 184	6+	3+	2+	6+	
KF 185	4	3+	2	3	WP
KF 186	3+	3+	3	4+	LrERc

REARRANGED INTO NUMERICAL ORDER					
a	b	c	d	DETAILS NOTED	STAMP
7+	4-	5-	6-		KF 50
7+	4	2-	5-	VgNE NWBl	KF 38
7+	4	3	3	MSW*	KF 75
7+	4	3	4	NWFl SSWWk	KF 163
7+?	4	3+	6-	NWBl SWBl Br'PO'Pt	KF 65
7+	4	3+	7-	'K'SfX[4] NWFl SSEX*	KF 160
7+	4	4-	6	NWBl	KF 54
7+	4+	3+	6-	SDd NNEX HzM-Hg/NNE?	KF 33
7+	4+	4-	3+	NEWk	KF 82
7+	4+	4	2+	EHBl 'K'Bl NWWk	KF 85
7+	4+	5+	5		KF 23
7+	5-	4+	4	HgNE close HgSE close	KF 28
7+	5-	4+	4+		KF 39
7+	5	5+	4-	MSW BlNW HgVl*	KF 40
7+	5	6+	5+	C Bl/E	KF 15
7+	6-	5+	4	NWBl	KF 43
7+	6	3+	4+	BlNW Bl/SW	KF 41
8-	2+	2+	4+	SEX	KF 157
8-	2+	2+	6-	NNWX Bl/WNW* SSEX	KF 131
8-	3-	3-	5-	ESEX* WNWX NEX 'F'Wk	KF 115
8-	3	2+	5+	'K'SfX[1] MSE ESEX*	KF 100
8-	3+	2+	2+	M.NNE	KF 134
8-	3+	2+	3+	NNEX NWX ESEX*	KF 118
8-	3+	3	5+	NNEX	KF 150
8-	3+	3+	2+	SSEX M.ESE NNEX 'F'SfX[5]	KF 122
8-	4-	3-	4+	SSWX SEX	KF 166
8-	4-	3	7-	'F'TlE ENEX*	KF 174
8-	4	3	0+	NNWX	KF 136
8-	4+	4	5+	BrNW BrPt BrNE	KF 68
8-	4+	5	5-	C VgNE	KF 45
8-	4+	5	5+	C	KF 13
8-	5-	4	4	NWBl MSW SEWk 'POS'PtWk	KF 58
8-	5-	7-	5+	EBl	KF 52
8-	6	7-	5		KF 36
8	3+	3	3	NNEX* ESEX*	KF 117
8	3+	3	5		KF 173
8	3+	3	6		KF 97
8	4-	2	3	NNWX NEX	KF 137
8	4	3+	5	C MsSW* VtBl/NE* 'K'TlE&SfX[3]&.ESW	KF 87
8	4	4-	4		KF 81
8	4+	3+	1+	SWBl SDd	KF 84
8	4+	5-	6	MsSE* 'E'FlPt	KF 48
8+	2+	4	4+	SSWX Bl/SE SERc	KF 127

# = confirmed update

FISHER-BROWN DATA

Provisional data in red

PLATE ORDER					
STAMP	a	b	c	d	DETAILS NOTED
KF 187	5	4	4−	4+	SSEX* Bl/ESE*
KF 188	6	3+	3	3−	LrERc&Bl
KF 189	5	3	3+	4+	Bl/UrW
KF 190	3+	3	3−	3+	WSWX NNEX* Bl/W LrERc
KF 191	4	3+	3	6	SE(
KF 192	6+	4	2+	4−	NNEX
KF 193	8+	3+	3	5	EP Bl.'F' Bl/W
KF 194	6	3+	3	3+	LrERc 'F'Bl Bls/N Bls/W Bls/SW
KF 195	6−	3+	3	4+	NWFl UrERc M/[8]
KF 196	6+	3+	7	4+	EP
KF 197	3	3+	3	6−	NNEX EP WSWX
KF 198	6	3	3−	4	C NWFl M.ENE Bl/ESE
KF 199	6+	4	2+	5−	C 'K'SfDf[4] EP
KF 200	4−	3	3	3+	NWX EP 'F'SfX[2]
KF 201	6	3	3−	2+	LrERc&Bl Ch 'F'SfX[2]
KF 202	5+	3+	3+	6+	NNEX
KF 203	4+	5−	3	3+	Bls/W
KF 204	5	4−	2+	5	Bl/NW NER6X
KF R,1	7	4	2+	4−	EP
KF R,2	5	4−	3−	6	SSWX 'K'SfX[4]
KF R,3	6+	3	2+	4+	WP EP 'K'SfX[1]
KF R,4	6	4	2+	6−	C WP
KF R,5	6	3+	3	5−	C WP Bls/W* 'K'TIW
KF R,6	5	3+	2+	4+	E% W% Bl/W

KG

KG 1a	7	5+	6+	7−	
KG 1b	7	5+	6+	7−	WSWX ENEWk
KG 2	5+	3	4+	6+	
KG 3	6−	5	4+	8−	
KG 4	6−	5	6−	6	HgSW* SSEX*
KG 5	5+	3+	5+	7+	HgVl VgNE VgSE*
KG 6	6−	5	6+	8−	VgNE*
KG 7	6−	5	6−	7−	MsNW
KG 8	6	4+	6+	6+	C
KG 9	6−	4	6−	7+	C HgVl VgNE VgSE
KG 10	6−	5−	5	7	C VgNE* HgVl*
KG 11	6−	5−	7+	6−	HgSE*
KG 12	6−	4−	4+	6+	C
KG 13	7+	4+	5+	6+	C
KG 14	4+	5	6−	7	C Re SDd HgSW
KG 15	7+	4−	6−	6+	C
KG 16	5	3	5	6	C NWFl Bl/E
KG 17	8−	4	6+	6+	NWWk&Fl

REARRANGED INTO NUMERICAL ORDER

a	b	c	d	DETAILS NOTED	STAMP
8+	3	2+	2+	Bl/W M.NNE HzSc.'K'SfX[1] 'K'SfsJnT	KF 142
8+	3	3	5	NNEX SSEX Bl/WNW 'K'SfX[2]	KF 128
8+	3+	2+	4+	SSEX ESEX NWX	KF 124
8+	3+	3	5	EP Bl.'F' Bl/W	KF 193
8+	3+	3	5+	NNWX NNEX	KF 133
8+	4−	3	6−	ESEX	KF 101
8+	3−	2	4−	ESERc ESEX 'K'SfX[2] NNWX	KF 123
9−	3−	3−	3	ESEX* 'F'SfX[2]* ESERc	KF 111
9−	3−	3−	6+	NNWX*	KF 99
9−	3−	3	6+	'K'TIE&SfX[3] F'TIE NNEX*	KF 92
9−	3	2+	2	Bl/NW	KF 138
9−	3	3−	4+	WSWX SSWX ESEX NNWX	KF 95
9−	3+	2+	6−	ESEX NNWX WNWX	KF 120
9−	3+	3	6−	SWX	KF 170
9−?	4	3	5−	HBINW HBISW HBIW SDd	KF 61
9−	4+	4−	3+	'K'TIE WNWwk*	KF 86
9−	5−	4−	5		KF 63
9−	5−	4	3+	C 'K'TIE	KF 76
9	3+	3+	3		KF 169
9	4+	4−	5+?	MSW* SDd	KF 59
9+	3	3−	7−	WNWX Ms.Vl Ms.Pt	KF 113
9+	3	3+	5	'F'TIE	KF 93
10−	2	2+	5−	NNWRg*	KF 126
10	5+	3	5−?	ESERc M.'O'Pt	KF 78

KG

2	3	4−	9+	NEX SEX ERc	KG 195
3−	3	3+	6+	EP	KG 188
3	3	3+	7−	EP BlsRd'G' Bls/W	KG 203
3+	4−	4+	5+	Bl/WSW* EP	KG 180
4−	3	3	7+	NNEX	KG 184
4−	3+	3+	7+	ERc% ESEX	KG 187
4−	3+	4−	6−	C 'K'Wk NNEX NNWX	KG 90
4−	3+	5	3+	'K'Ab G'Dd*	KG 81
4	3+	3+	9−	EP SE(	KG 204
4+	3	3	6−	NNEX 'K'SfX[3]	KG 167
4+	3+	3+	4+	SWX Bl/LrW	KG 190
4+	3+	4+	8+	NNWX NNEX WSWX ESESko	KG 100
5−	4−	3	4+	NNWX	KG 102
5−	4	3+	4+	NNWX NNEX	KG 156
5−	5−	6−	5+	MsSW	KG 29
5−	5	6−	7	C Re SDd HgSW	KG 14
5	3	3−	6+	SEX* Bls/W Bls.SW	KG 198
5	3	5	6	C NWFl Bl/E	KG 16

# = confirmed update

FISHER-BROWN DATA

Provisional data in red

PLATE ORDER					
STAMP	a	b	c	d	DETAILS NOTED
KG 18	5	6+	8	5+	SSWX
KG 19	7+	3+	4+	6+	
KG 20	7	3+	6	6	NNEBk
KG 21	5+	3+	4+	7+	VgNE 'G'Wk SEWk
KG 22	7+	6	7+	5+	
KG 23	7+	2+	6+	7-	
KG 24	7+	5-	6	5+	C
KG 25	6+	6	6-	7-	NWFl C
KG 26	6+	5-	4+	7+	C VgNE VgSE
KG 27	6	4-	5+	7-	C VgNE VgSE 'K'Wk&TIW
KG 28	6+	3-	7-	6	SSWWk
KG 29	5-	5-	6-	5+	MsSW
KG 30	6+	5-	5+	7+	
KG 31	7-	4	6-	8+	VgNE* ENEX*
KG 32	7+	4+	6-	7+	HgSW NNEX
KG 33	7+	5+	5+	6-	VgNE* 'G'Dd?
KG 34	5	7-	8	8	NNEX
KG 35	7-	3+	4+	7+	'K'Dd? M.'G'
KG 36	8	4+	7	7-	SWWk
KG 37	7	6	5+	7+	'K'TIW
KG 38	6+	4+	5+	7+	MNW
KG 39	7+	5+	6+	6+	
KG 40	6+	5+	6+	6+	NE*Wk
KG 41	7+	6+	7	5+	
KG 42	7+	4+	4+	5+	HgVl MSE BlsNW BlsSW
KG 43	7+	6	5+	7+	SWBl
KG 44	7+	5+	4+	7+	
KG 45	7+	5+	6-	7-	C
KG 46	5+	4+	5+	5	NWBl SWBl
KG 47	6+	6-	5	7	'E'FlPt
KG 48	7	4+	2	7-	HgSE 'P'&'G'&'E'FlsPt
KG 49	7	4+	4+	6	
KG 50	7+	4+	4	6	
KG 51	6	4+	4+	7-	'E'FlPt
KG 52	7+	4+	7-	8+	HgVl WBl
KG 53	7-	4	5+	7+	
KG 54	8+	4+	5-	8+	NWBl*
KG 55	8-	3+	4-	6+	
KG 56	7-	6	5+	6+	ReN NWBl
KG 57	6+	4+	5-	7	BrNE
KG 58	8+	4+	4+	5-	NWBl WNWX
KG 59	7+?	4+	5	7+	NWBl SWBl BrNW Br'POS'Pt BrNE
KG 60	8-	3?	4	7	NWWk

REARRANGED INTO NUMERICAL ORDER					
a	b	c	d	DETAILS NOTED	STAMP
5	3+	3	5+	EP Ch	KG 200
5	3+	3	7+		KG 162
5	3+	3+	6+	NNEX* LrWRc	KG 186
5	3+	3+	7+	HzM-Bl/SSW	KG 148
5	3+	4-	4+	WSWX* ESEX*	KG 191
5	4+	3+	6+	NNEX	KG R,6
5	6+	8	5+	SSWX	KG 18
5	7-	8	8	NNEX	KG 34
5+	3	4+	6+		KG 2
5+	3	3	6-		KG 178
5+	3	3+	4	EP WSWBl	KG 179
5+	3+	3	4+	MSSE	KG 132
5+	3+	3+	7+	DWNW* Bl/W	KG 147
5+	3+	4+	7+	VgNE 'G'Wk SEWk	KG 21
5+	3+	5+	7+	HgVl VgNE VgSE*	KG 5
5+	4-	3	6+	NWFl	KG 175
5+	4-	3	7+	C NNEX SSEX	KG R,4
5+	4	3+	8	EP Bl/WSW	KG 193
5+	4+	5+	5	NWBl SWBl	KG 46
6-	3-	3-	6-	'K'SfsJnB ESEsko WSWBl&X	KG 164
6-	3	3+	6-	ESEsko 'G'TIW&Ab	KG 96
6-	3	3+	6	'K'SfsX[1]&[3] NWFl NNEX*	KG 157
6-	3+	3-	6-	NEX* SEX*	KG 143
6-	3+	3-	8+	WP	KG 185
6-	3+	3	4+	Bls/WSW	KG 182
6-	3+	3	9+	Bl/SW 'K'SfX[4]	KG 158
6-	4-	4-	5	'G'Wk	KG 171
6-	4-	4+	6+	C	KG 12
6-	4	3	8-	C NNEX ESEWk	KG 199
6-	4	4+	7	LrERc NWBl* SWBl*	KG 77
6-	4	6-	7+	C HgVl VgNE VgSE	KG 9
6-	4+	5	3-	NEWk MSW*	KG 85
6-	5-	5	7	C VgNE* HgVl*	KG 10
6-	5-	7+	6-	HgSE*	KG 11
6-	5	4+	8-		KG 3
6-	5	6-	6	HgSW* SSEX*	KG 4
6-	5	6-	7-	MsNW	KG 7
6-	5	6+	8-	VgNE*	KG 6
6-	5+	4-	8-		KG 64
6	3	2	8	ESEsko	KG 165
6	3	3-	7-	NWFl 'K'SfX[1]	KG 183
6	3	4-	7+	WNWX	KG 109
6	3	4	5+	NNWX NNEX NWFl*	KG 161

#



# = confirmed update

FISHER-BROWN DATA

Provisional data in red

PLATE ORDER					
STAMP	a	b	c	d	DETAILS NOTED
KG 61	7	4-	5	6+	NWBl SWBl* SDd
KG 62	7-	5+	4	7+	NWBl&Wk
KG 63	8	5	5-	7-	NWBl*
KG 64	6-	5+	4-	8-	
KG 65	7+	4-	4	4+	NWBl SWBl
KG 66	6	4	4+	7+	
KG 67	8	4	4	7	BrNW BrPt BrNE
KG 68	6+	4	4+	8-	BrNW Br'POST'Pt
KG 69	6	4+	4+	7+	
KG 70	7	4	4+	7+	MsSW*
KG 71	7-	3+	3+	7	NEWk
KG 72	6	4+	5	9-	
KG 73	7-	4	4+	8+	
KG 74	7-	3+	4	8-	MNW*
KG 75	7	4-	6	6	MSW*
KG 76	9-	5	8-	5+	C 'K'TlE
KG 77	6-	4	4+	7	LrERc NWBl* SWBl*
KG 78	7+	7	4	8-	ESERc*
KG 79	7	4	4-	6-	'K'Bl 'G'Df?
KG 80	7+	4+	5-	8-	NWWK SEWk 'G'Bl
KG 81	4-	3+	5	3+	'K'Ab G'Dd*
KG 82	8+	4-	4+	5+	NWWk
KG 83	10-	3	4+	4+	SDd 'K'TlE NWWk NEWk 'P'PtWk
KG 84	7	4+	4+	8+	NWWk&Bl NEWk WNWDd SDd
KG 85	6-	4+	5	3-	NEWk MSW*
KG 86	6+	4-	4	4-	WNWWk
KG 87	7+	4-	5-	5+	NNWRc&X 'G'Wk*
KG 88	6	3+	4-	3+	C ERc NNEX DSW DSE 'K'Dd?
KG 89	8	3	5-	4	C 'K'Ab&Bl SEBl ENEX*
KG 90	4-	3+	4-	6-	C 'K'Wk NNEX NNWX
KG 91	7-	3	4-	6+?	'K'Bl SEBl WSWX
KG 92	6+	3	5-	7-	SEBl*
KG 93	7-	3-	3+	6	'K'TlW ENEX SEBl*
KG 94	7	3-	4	6-	WSWX* SSWX* SEBl
# KG 95	7+	3	4	6	NNEX Ms.'NE'Vl
KG 96	6-	3	3+	6-	ESEsko 'G'TlW&Ab
KG 97	7+	3	3+	7	
KG 98	7-	3	4	8	
KG 99	7-	3-	3+	7-	SEX*
KG 100	5-	3+	4+	8+	NNWX NNEX WSWX ESEsko
KG 101	8-	4-	4	7	WNWX
# KG 102	5-	4-	3	4+	NNWX
KG 103	8+	3	4-	7+	WSWX NNEX

REARRANGED INTO NUMERICAL ORDER					
a	b	c	d	DETAILS NOTED	STAMP
6	3+	2+	4+	EP Bls/LrW M.'Y'Vl	KG 194
6	3+	4-	3+	C ERc NNEX DSW DSE 'K'Dd?	KG 88
6	4-	2	7	EP%	KG R,2
6	4-	3	9	SSWX WBl NNEX	KG 135
6	4-	5+	7-	C VgNE VgSE 'K'Wk&TlW	KG 27
6	4	3	6	NNEX	KG 168
6	4	3+	5-	NWX SEX	KG 160
6	4	3+	6+	NWFl 'K'SfX[1] SSEX*	KG 181
6	4	4-	6	Bls/NW NWFl?	KG 139
6	4	4+	7+		KG 66
6	4+	4+	7-	'E'FlPt	KG 51
6	4+	4+	7+		KG 69
6	4+	5	9-		KG 72
6	4+	6+	6+	C	KG 8
6+	2+	4	6+	NWX* NNEWk SSERc	KG 110
6+	3-	3-	7+	SSEWk	KG 177
6+	3-	4	10-	WSWX SSWX ESEX* 'K'SfX[3] NNWX	KG 129
6+	3-	7-	6	SSWWk	KG 28
6+	3	3	6	ESEX SSWX*	KG 119
6+	3	3+	6	NEX WSWX*	KG 105
6+	3	3+	6	Bl/LrW	KG 121
6+	3	3+	7+	Bl/W Bl/SW	KG 152
6+	3	5-	7-	SEBl*	KG 92
6+	3+	3-	10+		KG 150
6+	3+	3	6-	BlsSW ESEX	KG 155
6+	3+	3	8-	NE*Ab	KG 144
6+	3+	3+	6	ESEX*	KG 170
6+	3+	3+	8-	FpVl dents WSE	KG 146
6+	3+	3+	8-		KG 159
6+	4-	3+	5-	NNEXJn'KH' MSW	KG 136
6+	4-	4	4-	WNWWk	KG 86
6+	4	3+	5	NWFl E% W% SWX	KG R,5
6+	4	4	5-	SEX Bl/LrW	KG 169
6+	4	4+	8-	BrNW Br'POST'Pt	KG 68
6+	4+	5-	7	BrNE	KG 57
6+	4+	5+	7+	MNW	KG 38
6+	5-	4+	7+	C VgNE VgSE	KG 26
6+	5-	5+	7+		KG 30
6+	5+	6+	6+	NE*Wk	KG 40
6+	6-	5	7	'E'FlPt	KG 47
6+	6	3-	8-	SSWX Bl&M/WSW Ch	KG 201
6+	6	6-	7-	NWFl C	KG 25
7-	2+	3	6+	ESEBl ENERc NWX	KG 112



# = confirmed update

FISHER-BROWN DATA

Provisional data in red

PLATE ORDER					
STAMP	a	b	c	d	DETAILS NOTED
KG 104	8-	3	3+	6+	NNWX HBIWSW
KG 105	6+	3	3+	6	NEX WSWX*
KG 106	8+	4-	4	4+	'K'TIE WSWX SEBl SSEX WNWX*
KG 107	8+	3	3	6-	WSWX SSEX
KG 108	8+	3-	3	8	NNWX*
KG 109	6	3	4-	7+	WNWX
KG 110	6+	2+	4	6+	NWX* NNEWk SSERc
KG 111	7	2+	3	6	'G'TIE
KG 112	7-	3-	3	6+	ESEBl ENERc NWX
KG 113	8+	3	3	8	WSWBl ESEBl NNWX WNWX
KG 114	7-	4-	3	6+	ESEBl
KG 115	7+	2+	3	7+	NNWX NNEX* WNWX
KG 116	8-	3	3	6	ESEX
KG 117	8-	3-	3+	7+	
KG 118	7+	3-	2+	6+	LrERc SSWX
KG 119	6+	3	3	6	ESEX SSWX*
KG 120	7+	3	4-	8-	SSWX NNWX* SSESko ESESko
KG 121	6+	3	3+	6	Bl/LrW
KG 122	8+	3-	4+	7-	WNWX*
KG 123	9+	3-	3	6+	
KG 124	8+	3+	3+	7	WNWWk 'K'Bl
KG 125	7	3+	4	6	Bl/W WSWWk
KG 126	7	2+	3-	8-	ESEX
KG 127	9+	3+	3	7	Bl/SW WSWSko
KG 128	7+	3	4	6+	MS/E*
KG 129	6+	3-	4	10-	WSWX SSWX ESEX* 'K'Sfx[3] NNWX
KG 130	9	3-	3	7+	SSWX* SEX* KSfx[3]
KG 131	8+	2+	3+	6+	'K'SfsX&JnB&.ESW NNEX <b>NNWX</b> WNWSk-(
KG 132	5+	3+	3	4+	MSSE
KG 133	7	4-	5-	9-	SSEX MNE MsS'P'Vl
KG 134	7+	3+	4-	10-	SSEX*
KG 135	6	4-	3	9	SSWX WBl NNEX
KG 136	6+	4-	3+	5-	NNEXJn'KH' MSW
KG 137	7+	3+	3	5	
KG 138	8-	3+	3+	5+	ESEX WNWX NWFl
KG 139	6	4	4-	6	BlS/NW NWFl?
KG 140	8-	3+	3	6	C SEX
KG 141	7	4	4	5+	NNWX
KG 142	7	3+	4	5+	WNWX NEX D.ENE Bl/E*
KG 143	6-	3+	3-	6-	NEX* SEX*
KG 144	6+	3+	3	8-	NE*Ab
KG 145	7-	4-	3+	7+	Bl/W EP
KG 146	6+	3+	3+	8-	FpVl dents WSE

REARRANGED INTO NUMERICAL ORDER					
a	b	c	d	DETAILS NOTED	STAMP
7-	3-	3+	6	'K'TIW ENEX SEBl*	KG 93
7-	3-	3+	7-	SEX*	KG 99
7-	3-	3+	7+	ERc	KG 196
7-	3	4-	6+?	'K'Bl SEBl WSWX	KG 91
7-	3	4	8		KG 98
7-	3+	3-	6		KG 202
7-	3+	3+	6+	'K'TIW Cn all over	KG 153
7-	3+	3+	7	NEWk	KG 71
7-	3+	4	8-	MNW*	KG 74
7-	3+	4+	7+	'K'Dd? M.'G'	KG 35
7-	4-	2+	7+	WNWSko ENEX BrNNW Br'P'Pt Bl/WSW	KG 174
7-	4-	3	6+	ESEBl	KG 114
7-	4-	3+	7+	Bl/W EP	KG 145
7-	4	4+	8+		KG 73
7-	4	5+	7+		KG 53
7-	4	6-	8+	VgNE* ENEX*	KG 31
7-	5+	4	7+	NWBl&Wk	KG 62
7-	6	5+	6+	ReN NWBl	KG 56
7	2+	3	6	'G'TIE	KG 111
7	2+	3-	8-	ESEX	KG 126
7	3-	4	6-	WSWX* SSWX* SEBl	KG 94
7	3+	3-	7	Bl/SW	KG 149
7	3+	3	5	WP EP	KG R,1
7	3+	4	5+	WNWX NEX D.ENE Bl/E*	KG 142
7	3+	4	6	Bl/W WSWWk	KG 125
7	3+	6	6	NNEBk	KG 20
7	4-	3	8-		KG 173
7	4-	5-	9-	SSEX MNE MsS'P'Vl	KG 133
7	4-	5	6+	NWBl SWBl* SDd	KG 61
7	4-	6	6	MSW*	KG 75
7	4	4-	6-	'K'Bl 'G'Df?	KG 79
7	4	4	5+	NNWX	KG 141
7	4	4+	7+	MsSW*	KG 70
7	4+	2	7-	HgSE 'P'&'G'&'E'FlsPt	KG 48
7	4+	4+	6		KG 49
7	4+	4+	8+	NWWk&Bl NEWk WNWDd SDd	KG 84
7	5+	6+	7-		KG 1a
7	5+	6+	7-	WSWX ENEWk	KG 1b
7	6	5+	7+	'K'TIW	KG 37
7+	2+	3	7+	NNWX NNEX* WNWX	KG 115
7+	2+	6+	7-		KG 23
7+	3-	2+	6+	LrERc SSWX	KG 118
7+	3	3+	7		KG 97

# = confirmed update

FISHER-BROWN DATA

Provisional data in red

PLATE ORDER					
STAMP	a	b	c	d	DETAILS NOTED
KG 147	5+	3+	3+	7+	DWNW* Bl/W
KG 148	5	3+	3+	7+	HzM-Bl/SSW
KG 149	7	3+	3−	7	Bl/SW
KG 150	6+	3+	3−	10+	
KG 151	10	3+	4−	6+	WNWX
KG 152	6+	3	3+	7+	Bl/W Bl/SW
KG 153	7−	3+	3+	6+	'K'TIW Cn all over
KG 154	7+	3+	3+	8−	Bl/W
KG 155	6+	3+	3	6−	BlsSW ESEX
KG 156	5−	4	3+	4+	NNWX NNEX
KG 157	6−	3	3+	6	'K'SfsX[1]&[3] NWFl NNEX*
KG 158	6−	3+	3	9+	Bl/SW 'K'SfX[4]
KG 159	6+	3+	3+	8−	
KG 160	6	4	3+	5−	NWX SEX
KG 161	6	3	4	5+	NNWX NNEX NWFl*
KG 162	5	3+	3	7+	
KG 163	10	4	3	6+	
KG 164	6−	3−	3−	6−	'K'SfsJnB ESESko WSWBl&X
KG 165	6	3	2	8	ESESko
KG 166	8−	3	3+	6	SSWX SSEX
KG 167	4+	3	3	6−	NNEX 'K'SfX[3]
KG 168	6	4	3	6	NNEX
KG 169	6+	4	4	5−	SEX Bl/LrW
KG 170	6+	3+	3+	6	ESEX*
KG 171	6−	4−	4−	5	'G'Wk
KG 172	8	3+	3+	8	
KG 173	7	4−	3	8−	
KG 174	7−	4−	2+	7+	WNWSko ENEX BrNNW Br'P'Pt Bl/WSW
KG 175	5+	4−	3	6+	NWFl
KG 176	8	3+	3+	9−	SW)
KG 177	6+	3−	3−	7+	SSEWk
KG 178	5+	3	3	6−	
KG 179	5+	3	3+	4	EP WSWBl
KG 180	3+	4−	4+	5+	Bl/WSW* EP
KG 181	6	4	3+	6+	NWFl 'K'SfX[1] SSEX*
KG 182	6−	3+	3	4+	Bls/WSW
KG 183	6	3	3−	7−	NWFl 'K'SfX[1]
KG 184	4−	3	3	7+	NNEX
KG 185	6−	3+	3−	8+	WP
KG 186	5	3+	3+	6+	NNEX* LrWRc
KG 187	4−	3+	3+	7+	ERc% ESEX
KG 188	3−	3	3+	6+	EP
KG 189	8	3	4	8	'K'.ESW SW) Bl/LrW Bl/E

REARRANGED INTO NUMERICAL ORDER						
	a	b	c	d	DETAILS NOTED	STAMP
#	7+	3	4-	8-	SSWX NNWX* SSESko ESESko	KG 120
	7+	3	4	6	NNEX Ms.'NE'Vl	KG 95
	7+	3	4	6+	MS/E*	KG 128
	7+	3+	3	5		KG 137
	7+	3+	3+	7+	NWFl NNWX* EP	KG 197
#	7+	3+	3+	8-	Bl/W	KG 154
	7+	3+	4-	10-	SSEX*	KG 134
	7+	3+	4+	6+		KG 19
	7+	4-	4	4+	NWBl SWBl	KG 65
	7+	4-	5-	5+	NNWRc&X 'G'Wk*	KG 87
#	7+	4-	6-	6+	C	KG 15
	7+	4	4	5-	EP	KG 192
	7+	4+	4	6		KG 50
	7+	4+	4+	5+	HgVl MSE BlsNW BlsSW	KG 42
	7+	4+	5-	8-	NWWK SEWk 'G'Bl	KG 80
#	7+?	4+	5	7+	NWBl SWBl BrNW Br'POS'Pt BrNE	KG 59
	7+	4+	5+	6+	C	KG 13
	7+	4+	6-	7+	HgSW NNEX	KG 32
	7+	4+	7-	8+	HgVl WBl	KG 52
	7+	5-	6	5+	C	KG 24
#	7+	5+	4+	7+		KG 44
	7+	5+	5+	6-	VgNE* 'G'Dd?	KG 33
	7+	5+	6-	7-	C	KG 45
	7+	5+	6+	6+		KG 39
	7+	6	5+	7+	SWBl	KG 43
#	7+	6	7+	5+		KG 22
	7+	6+	7	5+		KG 41
	7+	7	4	8-	ESERc*	KG 78
	8-	3-	3+	7+		KG 117
	8-	3	3	6	ESEX	KG 116
#	8-	3	3+	6	SSWX SSEX	KG 166
	8-	3	3+	6+	NNWX HBlWSW	KG 104
	8-	3?	4	7	NWWk	KG 60
	8-	3+	3	6	C SEX	KG 140
	8-	3+	3+	5+	ESEX WNWX NWFl	KG 138
#	8-	3+	4-	6+		KG 55
	8-	4-	4	7	WNWX	KG 101
	8-	4	6+	6+	NWWk&Fl	KG 17
	8	3	4	8	'K'.ESW SW) Bl/LrW Bl/E	KG 189
	8	3	5-	4	C 'K'Ab&Bl SEBl ENEX*	KG 89
#	8	3+	3+	7	EP	KG R,3
	8	3+	3+	8		KG 172
	8	3+	3+	9-	SW)	KG 176

# = confirmed update

FISHER-BROWN DATA

Provisional data in red

PLATE ORDER					
STAMP	a	b	c	d	DETAILS NOTED
KG 190	4+	3+	3+	4+	SWX Bl/LrW
KG 191	5	3+	4−	4+	WSWX* ESEX*
KG 192	7+	4	4	5−	EP
KG 193	5+	4	3+	8	EP Bl/WSW
KG 194	6	3+	2+	4+	EP Bls/LrW M.Y'Vl
KG 195	2	3	4−	9+	NEX SEX ERc
KG 196	7−	2+	3+	7+	ERc
KG 197	7+	3+	3+	7+	NWFl NNWX* EP
KG 198	5	3	3−	6+	SEX* Bls/W Bls.SW
KG 199	6−	4	3	8−	C NNEX ESEWk
KG 200	5	3+	3	5+	EP Ch
KG 201	6+	6	3−	8−	SSWX Bl&M/WSW Ch
KG 202	7−	3+	3−	6	
KG 203	3	3	3+	7−	EP BlsRd'G' Bls/W
KG 204	4	3+	3+	9−	EP SE(
KG R,1	7	3+	3	5	WP EP
KG R,2	6	4−	2	7	EP%
KG R,3	8	3+	3+	7	EP
KG R,4	5+	4−	3	7+	C NNEX SSEX
KG R,5	6+	4	3+	5	NWFl E% W% SWX
KG R,6	5	4+	3+	6+	NNEX

KH

KH 1a	6	5−	3+	6	
KH 1b	6	5−	3+	6	'H'Wk NWFl
KH 2	6+	5+	4+	6	SSWWk
KH 3	5+	6−	3+	6	
KH 4	6−	5−	6−	7−	'K'TlW 'H'TlW D/'E'[ONE]Vl
KH 5	7−	4	6−	7+	HgSSW* 'H'TlW ENEWk
KH 6	7−	5	5	7−	
KH 7	6+	5	5+	7+	MNNW
KH 8	7+	5+	5−	6−	C 'K'TlW 'H'TlW
KH 9	5	4	4+	7−	C HgVl NWFl
KH 10	6−	3	4	6	C
KH 11	5+	4−	5	6+	HgVl
KH 12	5	4+	5	4+	C 'H'TlE
KH 13	6	4+	6	6+	C
KH 14	7	3+	4+	6+	C SDd
KH 15	8−	6	5+	6+	C NWFl
KH 16	6+	4+	4+	6+	C 'H'TlE
KH 17	7	4+	4+	6−	NEWk
KH 18	6+	3+	3+	6	VgSE SSWX NNEBk SSEX
KH 19	6+	5	4+	7	VgSE&XS
KH 20	6−	4	6+	7+	'K'SfX[1]

REARRANGED INTO NUMERICAL ORDER

a	b	c	d	DETAILS NOTED	STAMP
8	4	4	7	BrNW BrPt BrNE	KG 67
8	4+	7	7−	SWWk	KG 36
8	5	5−	7−	NWBl*	KG 63
8+	2+	3+	6+	'K'SfsX&JnB&.ESW NNEX NNWX WNWSk-(	KG 131
8+	3−	3	8	NNWX*	KG 108
8+	3−	4+	7−	WNWX*	KG 122
8+	3	3	6−	WSWX SSEX	KG 107
8+	3	3	8	WSWBl ESEBl NNWX WNWX	KG 113
8+	3	4−	7+	WSWX NNEX	KG 103
8+	3+	3+	7	WNWWk 'K'Bl	KG 124
8+	4−	4	4+	'K'TlE WSWX SEBl SSEX WNWX*	KG 106
8+	4−	4+	5+	NWWk	KG 82
8+	4+	4+	5−	NWBl WNWX	KG 58
8+	4+	5−	8+	NWBl*	KG 54
9−	5	8−	5+	C 'K'TlE	KG 76
9	3−	3	7+	SSWX* SEX* KSfX[3]	KG 130
9+	3−	3	6+		KG 123
9+	3+	3	7	Bl/SW WSWsko	KG 127
10−	3	4+	4+	SDd 'K'TlE NWWk NEWk 'P'PtWk	KG 83
10	3+	4−	6+	WNWX	KG 151
10	4	3	6+		KG 163

1	3+	3	6+	NNEWk	KH 172
3+	3+	3−	6	NNEX	KH 186
3+	3+	4−	1+	WNWX 'K'TlE 'H'TlE	KH 91
4−	3+	3+	2+	NNEX* ESEWk	KH 192
4−	4+	4	3	C MsSE* MsSW*	KH 85
4	3	3	4	ERc PhFl/SSW 'H'SfX[2] BlsLrW	KH 197
4	4	3	6+	NNEX ESEX 'K'SfsX[3]&[4]&TlW	KH R,2
4	7	3	4+	NNEX EP	KH 184
4+	3−	3	5+	WRc 'H'Dd?	KH 196
4+	3	3−	4+	NNWX WSWX Bl/W ME[5/6]*	KH 203
4+	3	3	6+	'H'SfX[2]	KH 156
4+	3+	3−	4+	C NNWX SSEX Bl/W 'H'SfX[4]	KH R,6
5−	3	3	5+	'H'SfX[1]	KH 147
5−	4−	3	6−	D.'E'Pt	KH 173
5−	6+	4+	7+	MSW* MSE NNERc	KH 35
5	3	3−	6+	Cn all over	KH 153
5	3	3+	6	SSEX 'H'SfX[4] ESERc?	KH 161
5	4−	3+	9+	ERc%&Bl WSWX	KH 202
5	4	2+	6+	LrERc	KH 188
5	4	3	6	'K'SfDf[4]	KH 169
5	4	4+	7−	C HgVl NWFl	KH 9

KH

# = confirmed update

FISHER-BROWN DATA

Provisional data in red

PLATE ORDER					
STAMP	a	b	c	d	DETAILS NOTED
KH 21	5	4+	4+	5	VgNE VgSE SEWk SDd
KH 22	7	4+	3+	7+	VgSE*
KH 23	6+	4	7-	8-	SEWk
KH 24	6+	4+	6-	5+	C M/ESE NWFl*
KH 25	6+	4+	5	5+	C VgNE* SSEX*
KH 26	7	3+	4	6+	C MsSW MsSE
KH 27	7-	5-	3+	7+	C VgSE* NWFl
KH 28	7	4+	6	5	SSWWk
KH 29	8-	5-	6-	6+	HgSW HgSE*
KH 30	5	7	5	7+	M.'O'Vl
KH 31	7	3+	6	6+	VgNE MSE?
KH 32	7+	3+	3	4	HgSE*
KH 33	6-	4+	6+	5+	
KH 34	7+	6+	7-	6+	'K'SfDf[1]
KH 35	5-	6+	4+	7+	MSW* MSE NNERc
KH 36	8+	4+	3+	5+	"H'Dd MsSW
KH 37	7	4+	4	6+	
KH 38	7+	5	6	5+	WSWWk MNW
KH 39	7+	4	3-	5-	BlNW
KH 40	7	5+	6+	6+	NE*Wk
KH 41	7+	5+	6-	6+	
KH 42	7-	5-	5+	5+	HgVl BlsNW BlSW
KH 43	7+	6-	6-	6+	NWBl SWBl ENEX*
KH 44	7+	4-	6-	6	BlSW
KH 45	8-	6+	6+	4+	C VgNE*
KH 46	6	5-	7-	6-	NNEX NWBl
KH 47	7	5+	6	8	
KH 48	8	4+	4	5+	'E'FlPt
KH 49	7	5	4-	7+	Bl/NW*
KH 50	8	4	6	4	
KH 51	8-	5	4-	5	MsSW
KH 52	7-	4	5-	7+	HgSW
KH 53	6	4+	3+	6+	NWBl 'E'FlPt
KH 54	8+	5-	4+	6-	
KH 55	7	4	5-	5+	
KH 56	9-	6	3+	5	NNEX 'E'FlPt
KH 57	8+	4	4+	4	BrNW BrNE EBl
KH 58	7+	3+	4+	6	'POS'PtWk 'K'TIE
KH 59	7-	5+	4	6+	SWBl* BrNW BrPt BrNE
KH 60	7+	3+	4+	6+	'PO'PtWk NEWk SEBl*
KH 61	7+	5	4+	5-	SDd MsNW Ms'P'Pt NWWk
KH 62	7	5-	3	5-	NWBl
KH 63	8+	4+	4+	6?	SERc NWWk

REARRANGED INTO NUMERICAL ORDER					
a	b	c	d	DETAILS NOTED	STAMP
5	4+	4+	5	VgNE VgSE SEWk SDd	KH 21
5	4+	5	4+	C 'H'TIE	KH 12
5	7	5	7+	M.'O'Vl	KH 30
5+	3-	2+	5+	SSWX SEX	KH 131
5+	3	2+	5+	SWX SEX* 'H'TIW	KH 104
5+	3	3-	6	Bl/NW	KH 166
5+	3	3	5+	'H'SfX[1] NNERc?	KH 157
5+	3+	3+	6+	SSWX	KH 174
5+	3+	4+	4-	ESEX* 'H'Bl&SfX[1] Bl/NW	KH 143
5+	4-	5-	6-	WSWX Bl/SE	KH 145
5+	4-	5	6+	HgVl	KH 11
5+	4	3-	10+	'H'SfX[3]	KH 158
5+	4	3	4	'K'SfX[3]	KH 182
5+	4	3	5-	C NNEX* SSEX* EP 'K'SfX[4]	KH 200
5+	4	3+	4-	WBl Lr'½ERc 'PE'VIWk	KH 135
5+	6-	3+	6		KH 3
6-	3-	2+	4	NNEX ENERc	KH 93
6-	3-	4-	6	NNWX*	KH 99
6-	3	2	6+	NNEX ESEX 'H'SfsX[2]&[4]	KH 165
6-	3	3+	6	SSEX	KH 151
6-	3	4	6	C	KH 10
6-	3+	2+	2-	C ERc WRc BlW	KH 201
6-	3+	4	7	'K'Bl 'H'TIE NNWX* ENERc	KH 94
6-	4-	3	5-	SSEX* M.&/ENE	KH 141
6-	4	2+	5-	D.'P'Pt NNERc 'H'SfX[2]&[4]	KH 189
6-	4	2+	5	C ERc SSEX* 'K'SfX[1]	KH 199
6-	4	3	4-	DSE	KH 175
6-	4	6+	7+	'K'SfX[1]	KH 20
6-	4+	3+	8	NNWX SSEX*	KH 160
6-	4+	6+	5+		KH 33
6-	5-	6-	7-	'K'TIW 'H'TIW D/'E'[ONE]Vl	KH 4
6-	6-	4+	4+	C SRg SSEX ESEX*	KH 76
6	3-	2+	5+	EP 'K'SfX[4]	KH 183
6	3	3	3+	NNWX NNEX BlENE SSWX	KH 121
6	3	3	7+	Bl/LrW	KH 179
6	3+	3+	3+	Bl/NW NWRe SSWX	KH 142
6	3+	3+	6		KH 162
6	4-	3-	4		KH 191
6	4-	3	7	K'TIE	KH R,1
6	4-	4+	8	C NNWX*	KH 89
6	4	3-	7+	HzM/SSE	KH 136
6	4	4	4-		KH 168
6	4+	3+	6+	NWBl 'E'FlPt	KH 53

# = confirmed update

FISHER-BROWN DATA

Provisional data in red

PLATE ORDER					
STAMP	a	b	c	d	DETAILS NOTED
KH 64	6	5	4+	7+	
KH 65	7+	4−	3	6−	
KH 66	6+	4−	3+	5	SERc NEWk
KH 67	7−	5−	3−	6−	BrNE BrPt
KH 68	6+	3+	4−	6−	BrNW BrPt BrNE SEBl EBl
KH 69	7−	3	3+	5−	EBl ESEX
KH 70	7	5+	3+	6−	
KH 71	7	4	5+	7−	SSEX
KH 72	7+	5+	3+	6	M.WNW M/NNW
KH 73	8+	5	3+	6+	
KH 74	8	3+	4−	5−	
KH 75	7+	4	3	5	MsSW*
KH 76	6−	6−	4+	4+	C SRg SSEX ESEX*
KH 77	8−	6	5+	6+	C NWFl
KH 78	9−	4+	5	6+	ESERc
KH 79	6	4+	5−	7+	'K'Bl 'H'Bl
KH 80	7	4+	4	8?	NWWk 'K'Bl EBl SEBl
KH 81	6+	5−	3+	3	
KH 82	7	4+	3+	3	EBl SEBl*
KH 83	7−	4	4+	5	SDd MsSE MsSW
KH 84	9+	5−	4+	4	SEBl 'H'Dd? BrNNW NWBl
KH 85	4−	4+	4	3	C MsSE* MsSW*
KH 86	9+	4+	4+	3	
KH 87	7−	4+	4	3	NEX* 'K'Wk*
KH 88	7+	2+	3	7	C WRc MsSE*
KH 89	6	4−	4+	8	C NNWX*
KH 90	9−	4	4−	6+	C ENEX
KH 91	3+	3+	4−	1+	WNWX 'K'TlE 'H'TlE
KH 92	8+	3	3+	7+	NNWX
KH 93	6−	3−	2+	4	NNEX ENERc
KH 94	6−	3+	4	7	'K'Bl 'H'TlE NNWX* ENERc
KH 95	7	3	4	7	Ms.'N'of'ONE'Vl
KH 96	7	3+	2+	5−	NNWX NNEX 'H'TlW&SfX[3]
KH 97	8+	3+	3−	7+	WSWX NNWX SSEX ESERc
KH 98	7	4−	2	4+	NEX
KH 99	6−	3−	4−	6	NNWX*
KH 100	7	4−	4−	9	ESEX MSE
KH 101	7+	3+	4	8+	NEX SEX*
KH 102	7+	3+	3−	5−	ESEX NNWX
KH 103	7−	3−	4	5−	WNWX
KH 104	5+	3	2+	5+	SWX SEX* 'H'TlW
KH 105	7−	3	3+	5+	NNEX*
KH 106	8	4+	4−	4	WSWX MNE* SEBl WNWX

REARRANGED INTO NUMERICAL ORDER					
a	b	c	d	DETAILS NOTED	STAMP
6	4+	5−	7+	'K'Bl 'H'Bl	KH 79
6	4+	6	6+	C	KH 13
6	5−	3+	6		KH 1a
6	5−	3+	6	'H'Wk NWFl	KH 1b
6	5−	7−	6−	NNEX NWBl	KH 46
6	5	4+	7+		KH 64
6+	3−	3−	6	NNEX ESEX 'K'SfX[2] 'H'SfX[1]	KH 109
6+	3−	3	5+	NNEX SSEX	KH 110
6+	3	3	5−	ESEX	KH 167
6+	3+	3	4	NWFl M/'ST'Pt FpFlVl	KH 148
6+	3+	3	7−	ERc SSEX	KH 195
6+	3+	3+	2	'K'SfX[4] NNWX Bl/W*	KH 152
6+	3+	3+	5	NWFl NNWX	KH 181
6+	3+	3+	6−	BrNW BrPt BrNE SEBl EBl	KH 68
6+	3+	4−	6	VgSE SSWX NNEBk SSEX	KH 18
6+	4−	3+	5	SERc NEWk	KH 66
6+	4	3−	5−	'K'Bl M.ESE	KH 146
6+	4	7−	8−	SEWk	KH 23
6+	4+	3	6+		KH 159
6+	4+	4+	6+	C 'H'TlE	KH 16
6+	4+	5	5+	C VgNE* SSEX*	KH 25
6+	4+	6−	5+	C M/ESE NWFl*	KH 24
6+	4+	6+	4−	SSEX Bl/NW	KH 139
6+	5−	3+	3		KH 81
6+	5	4+	7	VgSE&XS	KH 19
6+	5	5+	7+	MNNW	KH 7
6+	5+	4+	6	SSWWk	KH 2
7−	3−	4	5−	WNWX	KH 103
7−	3	3	7+	Ms.'H' 'K'TlW Bl/W*	KH 204
7−	3	3+	4−	SSEX	KH 150
7−	3	3+	5−	EBl ESEX	KH 69
7−	3	3+	5+	NNEX*	KH 105
7−	3+	3−	6	SSEski	KH 163
7−	3+	3	6	NNEX ESEX* EP	KH 180
7−	3+	3+	6+	BlS/NW BlS/SE ENERc?	KH 170
7−	4−	2+	6	SSWX 'K'SfX[4]	KH 154
7−	4−	3−	4	'K'TlE	KH 185
7−	4−	3−	5+	C ESEX SSEDd	KH 140
7−	4−	3−	6−	E% W%	KH R,5
7−	4−	3	6−		KH 164
7−	4	3−	7	BlS/W	KH 193
7−	4	3	3+	'H'SfsX[1]&[4]	KH 187
7−	4	3	6+	NNEX SSWX*	KH 111

# = confirmed update

FISHER-BROWN DATA

Provisional data in red

PLATE ORDER					
STAMP	a	b	c	d	DETAILS NOTED
KH 107	8+	3-	4-	4-	SEX NEX
KH 108	8-	3+	3	6+	SSWX
KH 109	6+	3-	3-	6	NNEX ESEX 'K'SfX[2] 'H'SfX[1]
KH 110	6+	3-	3	5+	NNEX SSEX
KH 111	7-	4	3	6+	NNEX SSWX*
KH 112	8	3	3+	6+	WNWX 'K'SfX[4]* 'H'SfX[3] ENEBl
KH 113	9	3+	2+	5-	MsNE NNWX NNEX NEBl
KH 114	8-	4-	3	6-	SSWX NNWX ESEX* ENEX&Sko
KH 115	8	3-	4-	6	ENEBl NNEWk NNWX
KH 116	7+	3+	3-	6	NNWX NNEX* NRg
KH 117	9+	3+	3	4	'K'TIE WSWX NNEX* SEX
KH 118	7	3	4-	6	NNEX
KH 119	8+	3-	2+	3-	NNEX
KH 120	7	3	3-	3	'K'SfX[3] M.'O'Pt M.'P'Vl
KH 121	6	3	3	3+	NNWX NNEX BlENE SSWX
KH 122	7-	6	3+	4+	SSEX
KH 123	7	4-	6+	8	WSWX* SSWX
KH 124	7+	3+	3+	5	WBl ESEX* ENEX
KH 125	7	3+	3+	5-	'K'TIE 'H'SfX[3]
KH 126	7	3	3	5	SSWWk
KH 127	9+	3-	2+	3-	'K'TIW SWX ESEX*
KH 128	8-	3	3+	8+	NNEX* ESEX*
KH 129	9+	2+	3	3-	WSWX SSWX 'K'SfX[2] Bl/WNW
KH 130	7	3	3	5	ESEX
KH 131	5+	3-	2+	5+	SSWX SEX
KH 132	7+	3-	3-	9-	NNWX ESEX
KH 133	8+	4-	3+	7	
KH 134	8	3+	2+	6-	WSWX BlWNW ESEX*
KH 135	5+	4	3+	4-	WBl Lr½ERc 'PE'VIWk
KH 136	6	4	3-	7+	HzM/SSE
KH 137	8-	3+	3	5+	NERc ERc SSEX
KH 138	7+	3+	2+	4+	Bl/W
KH 139	6+	4+	6+	4-	SSEX Bl/NW
KH 140	7-	4-	3-	5+	C ESEX SSEDd
KH 141	6-	4-	3	5-	SSEX* M.&/ENE
KH 142	6	3+	3+	3+	Bl/NW NWRe SSWX
KH 143	5+	3+	4+	4-	ESEX* 'H'Bl&SfX[1] Bl/NW
KH 144	8	4-	6-	5+	NWBl
KH 145	5+	4-	5-	6-	WSWX Bl/SE
KH 146	6+	4	3-	5-	'K'Bl M.ESE
KH 147	5-	3	3	5+	'H'SfX[1]
KH 148	6+	3+	3	4	NWFl M/'ST'Pt FpFlVl
KH 149	7+	4+	3+	7+	Bl&M/ENE

REARRANGED INTO NUMERICAL ORDER					
a	b	c	d	DETAILS NOTED	STAMP
7-	4	4+	5	SDd MsSE MsSW	KH 83
7-	4	5-	7+	HgSW	KH 52
7-	4	6-	7+	HgSSW* 'H'TIW ENEWk	KH 5
7-	4+	4	3	NEX* 'K'Wk*	KH 87
7-	5-	3-	6-	BrNE BrPt	KH 67
7-	5-	3+	7+	C VgSE* NWFl	KH 27
7-	5-	5+	5+	HgVl BlsNW BlSW	KH 42
7-	5	5	7-		KH 6
7-	5+	4	6+	SWBl* BrNW BrPt BrNE	KH 59
7-	6	3+	4+	SSEX	KH 122
7	3-	3	6+	C M.ENE SSEX*	KH 198
7	3	2+	4+	EP 'H'SfX[2]	KH R,3
7	3	3-	3	'K'SfX[3] M.'O'Pt M.'P'Vl	KH 120
7	3	3	5	SSWWk	KH 126
7	3	3	5	ESEX	KH 130
7	3	3+	4+	WSWX	KH 171
7	3	4-	6	NNEX	KH 118
7	3	4	7	Ms.'N'of'ONE'Vl	KH 95
7	3+	2+	5-	NNWX NNEX 'H'TIW&SfX[3]	KH 96
7	3+	3	3+	NNWRc* LrERc&Bl 'H'SfX[3]	KH 178
7	3+	3+	5-	'K'TIE 'H'SfX[3]	KH 125
7	3+	4	6+	C MsSW MsSE	KH 26
7	3+	4+	6+	C SDd	KH 14
7	3+	6	6+	VgNE MSE?	KH 31
7	4-	2	4+	NEX	KH 98
7	4-	2+	7	'K'SfsX[2]&[3]	KH 155
7	4-	4-	9	ESEX MSE	KH 100
7	4-	6+	8	WSWX* SSWX	KH 123
7	4	5-	5+		KH 55
7	4	5+	7-	SSEX	KH 71
7	4+	3+	3	EBl SEBl*	KH 82
7	4+	3+	7+	VgSE*	KH 22
7	4+	4	6+		KH 37
7	4+	4	8?	NWWk 'K'Bl EBl SEBl	KH 80
7	4+	4+	6-	NEWk	KH 17
7	4+	6	5	SSWWk	KH 28
7	5-	3	5-	NWBl	KH 62
7	5	4-	7+	Bl/NW*	KH 49
7	5+	3+	6-		KH 70
7	5+	6	8		KH 47
7	5+	6+	6+	NE*Wk	KH 40
7+	2+	3	7	C WRc MsSE*	KH 88
7+	3-	3-	9-	NNWX ESEX	KH 132



# = confirmed update

FISHER-BROWN DATA

Provisional data in red

PLATE ORDER					
STAMP	a	b	c	d	DETAILS NOTED
KH 150	7-	3	3+	4-	SSEX
KH 151	6-	3	3+	6	SSEX
KH 152	6+	3+	3+	2	'K'SfX[4] NNWX Bl/W*
KH 153	5	3	3-	6+	Cn all over
KH 154	7-	4-	2+	6	SSWX 'K'SfX[4]
KH 155	7	4-	2+	7	'K'SfsX[2]&[3]
KH 156	4+	3	3	6+	'H'SfX[2]
KH 157	5+	3	3	5+	'H'SfX[1] NNERc?
KH 158	5+	4	3-	10+	'H'SfX[3]
KH 159	6+	4+	3	6+	
KH 160	6-	4+	3+	8	NNWX SSEX*
KH 161	5	3	3+	6	SSEX 'H'SfX[4] ESERc?
KH 162	6	3+	3+	6	
KH 163	7-	3+	3-	6	SSEski
KH 164	7-	4-	3	6-	
KH 165	6-	3	2	6+	NNEX ESEX 'H'SfsX[2]&[4]
KH 166	5+	3	3-	6	Bl/NW
KH 167	6+	3	3	5-	ESEX
KH 168	6	4	4	4-	
KH 169	5	4	3	6	'K'SfDf[4]
KH 170	7-	3+	3+	6+	Bls/NW Bls/SE ENERc?
KH 171	7	3	3+	4+	WSWX
KH 172	1	3+	3	6+	NNEWk
KH 173	5-	4-	3	6-	D.'E'Pt
KH 174	5+	3+	3+	6+	SSWX
KH 175	6-	4	3	4-	DSE
KH 176	10	3	3-	3+	
KH 177	8-	3+	3-	3+	NNEX EP
KH 178	7	3+	3	3+	NNWRc* LrERc&Bl 'H'SfX[3]
KH 179	6	3	3	7+	Bl/LrW
KH 180	7-	3+	3	6	NNEX ESEX* EP
KH 181	6+	3+	3+	5	NWFl NNWX
KH 182	5+	4	3	4	'K'SfX[3]
KH 183	6	3-	2+	5+	EP 'K'SfX[4]
KH 184	4	7	3	4+	NNEX EP
KH 185	7-	4-	3-	4	'K'TIE
KH 186	3+	3+	3-	6	NNEX
KH 187	7-	4	3	3+	'H'SfsX[1]&[4]
KH 188	5	4	2+	6+	LrERc
KH 189	6-	4	2+	5-	D.'P'Pt NNERc 'H'SfX[2]&[4]
KH 190	7+	4	3	5	SSWX 'H'SfX[2]* UrERc
KH 191	6	4-	3-	4	
KH 192	4-	3+	3+	2+	NNEX* ESEWk

REARRANGED INTO NUMERICAL ORDER					
a	b	c	d	DETAILS NOTED	STAMP
7+	3	3	9	Bls/W*	KH 194
7+	3+	2+	4+	Bl/W	KH 138
7+	3+	3-	5-	ESEX NNWX	KH 102
7+	3+	3-	6	NNWX NNEX* NRg	KH 116
7+	3+	3-	7-	C 'K'SfX[1]	KH R,4
7+	3+	3	4	HgSE*	KH 32
7+	3+	3+	5	WBl ESEX* ENEX	KH 124
7+	3+	4	8+	NEX SEX*	KH 101
7+	3+	4+	6	'POS'PtWk 'K'TIE	KH 58
7+	3+	4+	6+	'PO'PtWk NEWk SEBl*	KH 60
7+	4-	3	6-		KH 65
7+	4-	6-	6	BlSW	KH 44
7+	4	3-	5-	BlNW	KH 39
7+	4	3	5	MsSW*	KH 75
7+	4	3	5	SSWX 'H'SfX[2]* UrERc	KH 190
7+	4+	3+	7+	Bl&M/ENE	KH 149
7+	5	4+	5-	SDd MsNW Ms'P'Pt NWWk	KH 61
7+	5	6	5+	WSWWk MNW	KH 38
7+	5+	3+	6	M.WNW M/NNW	KH 72
7+	5+	5-	6-	C 'K'TIW 'H'TIW	KH 8
7+	5+	6-	6+		KH 41
7+	6-	6-	6+	NWBl SWBl ENEX*	KH 43
7+	6+	7-	6+	'K'SfDf[1]	KH 34
8-	3	3+	8+	NNEX* ESEX*	KH 128
8-	3+	3-	3+	NNEX EP	KH 177
8-	3+	3	5+	NERc ERc SSEX	KH 137
8-	3+	3	6+	SSWX	KH 108
8-	4-	3	6-	SSWX NNWX ESEX* ENEX&Sko	KH 114
8-	5-	6-	6+	HgSW HgSE*	KH 29
8-	5	4-	5	MsSW	KH 51
8-	6	5+	6+	C NWFl	KH 15
8-	6	5+	6+	C NWFl	KH 77
8-	6+	6+	4+	C VgNE*	KH 45
8	3-	4-	6	ENEBl NNEWk NNWX	KH 115
8	3	3+	6+	WNWX 'K'SfX[4]* 'H'SfX[3] ENEBl	KH 112
8	3+	2+	6-	WSWX BlWNW ESEX*	KH 134
8	3+	4-	5-		KH 74
8	4-	6-	5+	NWBl	KH 144
8	4	6	4		KH 50
8	4+	4-	4	WSWX MNE* SEBl WNWX	KH 106
8	4+	4	5+	'E'FlPt	KH 48
8+	3-	2+	3-	NNEX	KH 119
8+	3-	4-	4-	SEX NEX	KH 107



# = confirmed update

FISHER-BROWN DATA

Provisional data in red

PLATE ORDER					
STAMP	a	b	c	d	DETAILS NOTED
KH 193	7-	4	3-	7	Bls/W
KH 194	7+	3	3	9	Bls/W*
KH 195	6+	3+	3	7-	ERc SSEX
KH 196	4+	3-	3	5+	WRc 'H'Dd?
KH 197	4	3	3	4	ERc PhFl/SSW 'H'SfX[2] BlsLrW
KH 198	7	3-	3	6+	C M.ENE SSEX*
KH 199	6-	4	2+	5	C ERc SSEX* 'K'SfX[1]
KH 200	5+	4	3	5-	C NNEX* SSEX* EP 'K'SfX[4]
KH 201	6-	3+	2+	2-	C ERc WRc BlW
KH 202	5	4-	3+	9+	ERc%&Bl WSWX
KH 203	4+	3	3-	4+	NNWX WSWX Bl/W ME[5/6]*
KH 204	7-	3	3	7+	Ms.'H' 'K'TlW Bl/W*
KH R,1	6	4-	3	7	K'TlE
KH R,2	4	4	3	6+	NNEX ESEX 'K'SfsX[3]&[4]&TlW
KH R,3	7	3	2+	4+	EP 'H'SfX[2]
KH R,4	7+	3+	3-	7-	C 'K'SfX[1]
KH R,5	7-	4-	3-	6-	E% W%
KH R,6	4+	3+	3-	4+	C NNWX SSEX Bl/W 'H'SfX[4]

KI

KI 1a	6-	5+	4+	7+	
KI 1b	6-	5+	5-	8+	NEWk 'K'thin 'T' thin
KI 2	7-	5+	5	9	SSWWk
KI 3	5	4	6-	11-	'K'TlW 'T'TlW
KI 4	5+	5	3	10	HgSW
KI 5	5+	4+	2+	10	NWWk&Fl
KI 6	6	5	5	11+	SSWX VgNE DsSW
KI 7	6-	5	4+	10	ENEX SSEX*
KI 8	6+	4+	5+	10+	C ScSW
KI 9	5	3-	4	11	C HgSW NWFl SSWX ESEX
KI 10	5-	5-	4	9	C VgNE* HgVl*
KI 11	7-	5	3	9+	SSWX*
KI 12	6	4+	5	9	C D.'T'
KI 13	7+	5	5-	9	C
KI 14	7	3+	5-	9+	C SDd
KI 15	7	4-	4+	9+	C Bl/E
KI 16	6	4-	5	10-	C 'T'TlE
KI 17	6+	5	4+	11-	ENEWk
KI 18	7	3+	3+	8+	NWFl 'T'SfDf[2]
KI 19	6	5	5+	10	VgSE ESESk
KI 20	5+	4+	5+	10	
KI 21	5+	6+	4+	12	VgNE VgSE SEWk
KI 22	7+	4+	4-	10+	
KI 23	7+	3	5+	9	SSWk SEWk

REARRANGED INTO NUMERICAL ORDER

a	b	c	d	DETAILS NOTED	STAMP
8+	3	3+	7+	NNWX	KH 92
8+	3+	3-	7+	WSWX NNWX SSEX ESERc	KH 97
8+	4-	3+	7		KH 133
8+	4	4+	4	BrNW BrNE EBl	KH 57
8+	4+	3+	5+	'H'Dd MsSW	KH 36
8+	4+	4+	6?	SERc NWWk	KH 63
8+	5-	4+	6-		KH 54
8+	5	3+	6+		KH 73
9-	4	4-	6+	C ENEX	KH 90
9-	4+	5	6+	ESERc	KH 78
9-	6	3+	5	NNEX 'E'FlPt	KH 56
9	3+	2+	5-	MsNE NNWX NNEX NEBl	KH 113
9+	2+	3	3-	WSWX SSWX 'K'SfX[2] Bl/WNW	KH 129
9+	3-	2+	3-	'K'TlW SWX ESEX*	KH 127
9+	3+	3	4	'K'TlE WSWX NNEX* SEX	KH 117
9+	4+	4+	3		KH 86
9+	5-	4+	4	SEBl 'H'Dd? BrNNW NWBl	KH 84
10	3	3-	3+		KH 176

2-	3+	3+	10	C WP	KI R,5
2	3	4	10-	C NNEX	KI 88
3-	7-	6+	8+		KI 64
3+	4-	3	10-	EP Bls/W SEBlS	KI 193
4-	3	3-	8-	EP Bl/W M.SSW	KI 179
4-	3	3+	8+	WNWX Bl/WSW	KI 174
4-	4+	3+	9+		KI 163
4	3-	3+	10	NWFl* Bls/LrW*	KI 196
4	3	4	8+	MN'G'Pt	KI 182
4	3+	2	7	NWFl	KI 148
4	3+	4-	7+	ESEBl 'T'Df&TlE	KI 107
4+	3	3	11	Ms.WNW Bl/SW	KI 144
4+	3	4+	11-	'K'Bl BlWNW BlWSW	KI 143
4+	3	2-	9-	'K'TlW Bl/LrW	KI 186
4+	4	2+	10		KI 169
5-	2+	2-	10-		KI 118
5-	3+	4	10	SSEX*	KI 187
5-	4-	4	9+	'K'TlE 'T'TlE&Bl LrWRc	KI 96
5-	5-	4	9	C VgNE* HgVl*	KI 10
5	3-	4	11	C HgSW NWFl SSWX ESEX	KI 9
5	3	3	10-	ERc 'K'SfX[3] MW'T'	KI 195
5	3	4-	10	NWFl EP	KI R,1
5	3+	2	6+	BlSW* 'T'SfX[3]	KI 159
5	3+	3+	9+	NEX SSEX*	KI 147

KI

#

#

# = confirmed update

FISHER-BROWN DATA

Provisional data in red

PLATE ORDER									
STAMP	a	b	c	d	DETAILS NOTED				
KI 24	7+	4	3+	10+	C 'T'TIE				
KI 25	7+	5+	5−	10	C BlNW MSW				
KI 26	7+	3+	7+	9−	C VgNE Bl/W				
KI 27	7	5	3	9−	C VgNE VgSE SWWk SEWk NWFl				
KI 28	7+	3+	5	10−	NNEX ESEX				
KI 29	5+	5	5	8−	'T'TIE HgSE?				
KI 30	5+	5	5	11−	ESERc BlW'T'				
KI 31	7−	2	6−	11+	VgNE*				
KI 32	7+	3+	4+	10−	NEWk				
KI 33	6+	5	5+	9	SWWk SSEWk 'T'Dd?				
KI 34	7+	3+	5−	8					
KI 35	7	3+	5+	10	'K'Dd VgNE				
KI 36	8−	3	4+	8+	NNEBk*				
KI 37	7	4+	5	9	'K'TIW				
KI 38	6−	5−	7−	9	BlNW*				
KI 39	7+	5+	7+	8	NWBl				
KI 40	6+	6	7+	10	BlNW				
KI 41	7+	5+	5+	8+	NWFl* NRg				
KI 42	7+	5−	7	9+					
KI 43	7+	6	5	9+	NWBl SWBl 'T'TIW				
KI 44	7	4	6+	11−					
KI 45	7+	7+	8	10−	C VgNE				
KI 46	6−	5−	6	10					
KI 47	7	4+	4+	9+	'E'FlPt				
KI 48	6+	5−	5+	9	'GE'FlPt MsSE				
KI 49	6	5−	6+	8+					
KI 50	7−	4−	5−	10−					
KI 51	6−	5+	4	10−	SWRc? MsSW				
KI 52	6+	5−	4+	8−	SWBl*				
KI 53	5+	3+	4	8+	NWBl				
KI 54	7	3	5+	9	'E'FlPt				
KI 55	7	4−	4+	9+					
KI 56	9−	4+	4−	9					
KI 57	7	4	6+	7	BrPt EBl				
KI 58	7+	4	5+	9					
KI 59	8−	5−	5−	9+	NWBl SWBl*				
KI 60	7−	4+	7	10−	'PO'PtWk SWBl*				
KI 61	8	2	5−	8+	SDd*				
KI 62	7+	6−	6	9+	NWBl MSE* MSW				
KI 63	8−	4+	5	7+					
KI 64	3−	7−	6+	8+					
KI 65	8−	4	5+	10+					
KI 66	7	4	4+	8+					

REARRANGED INTO NUMERICAL ORDER									
a	b	c	d	DETAILS NOTED					STAMP
5	3+	4	9	'K'TIE MSW					KI 100
5	3+	4	9						KI 184
5	4−	4−	10						KI 183
5	4−	4−	13	'K'SfX[4]					KI 167
5	4	5+	9	BrNE BrNW BrPt					KI 68
5	4	6−	11−	'K'TIW 'T'TIW					KI 3
5+	3−	5−	12+						KI 98
5+	3	3+	6+	NNWX BlsRd'T'					KI 200
5+	3	4−	9+	Bl/SW 'T'SfsX[2]&[3]					KI 157
5+	3	4	9	ESEX Lr½WRc					KI 135
5+	3	4	10−	ERc&P Bls/LrW BlsRd'T'					KI 197
5+	3+	3−	11	NNEX* ERc%					KI 190
5+	3+	4	8+	NWBl					KI 53
5+	3+	4	9+						KI 150
5+	4−	2+	10+	ENERg ERc&P					KI 146
5+	4+	2+	10	NWWk&Fl					KI 5
5+	4+	5+	10						KI 20
5+	5	3	10	HgSW					KI 4
5+	5	5	8−	'T'TIE HgSE?					KI 29
5+	5	5	11−	ESERc BlW'T'					KI 30
5+	6+	4+	12	VgNE VgSE SEWk					KI 21
6−	3	3−	11+	Bls/W BlsRd'T'					KI 189
6−	3	3	10+						KI 202
6−	3	3+	11+	'T'TIE 'K'SfX[3]					KI 156
6−	3+	2−	10+						KI 158
6−	3+	4−	10+						KI 99
6−	3+	4−	11+	Bl/SW SSEX					KI 160
6−	4−	3+	8−	NWFl EP Bls/W					KI 192
6−	4−	4−	9	'K'Bl 'T'Iv?					KI 79
6−	4	2+	9+	'K'SfX[4]					KI 172
6−	4	3	8−	EP 'K'TIE					KI 185
6−	4	3+	9	EP ESEX BlRd'T' Bl/W					KI 203
6−	4	4	12+	W%					KI R,6
6−	4+	4+	9−	NEWk					KI 71
6−	5−	6	10						KI 46
6−	5−	7−	9	BINW*					KI 38
6−	5	4+	10	ENEX SSEX*					KI 7
6−	5+	4	10−	SWRc? MsSW					KI 51
6−	5+	4+	7+						KI 1a
6−	5+	5−	8+	NEWk 'K'thin 'T' thin					KI 1b
6−	6−	5−	12−	'T'Iv NWBl*					KI 77
6	2+	2+	8	EP ENEX Bl/LrW					KI 198
6	3−	1+	9−						KI 132

# = confirmed update

FISHER-BROWN DATA

Provisional data in red

PLATE ORDER					
STAMP	a	b	c	d	DETAILS NOTED
KI 67	7+	4	5−	11+	BrNE
KI 68	5	4	5+	9	BrNE BrNW BrPt
KI 69	6	4+	5−	11−	
KI 70	7+	4	5	7+	MsSW*
KI 71	6−	4+	4+	9−	NEWk
KI 72	7	4	4+	9+	NWBl SWBl*
KI 73	8	4+	5	9+	
KI 74	7+	4	5−	9−	MNW*
KI 75	7	4	4	10−	
KI 76	9−	4+	5+	9+	C 'K'TlE
KI 77	6−	6−	5−	12−	'T'Iv NWBl*
KI 78	9+	3+	4+	9−	
KI 79	6−	4−	4−	9	'K'Bl 'T'Iv?
KI 80	10	4+	5−	9	NEWk EBl 'T'Bl-Dd
KI 81	9+	4+	5−	8+	'K'Bl SWBl
KI 82	8+	4+	4+	9+	'K'TlE NWWk NEWk
KI 83	6	4−	4−	9−	NWWk SDd*
KI 84	8+	4	4+	7−	BrNW SEBl* SDd MNW
KI 85	8+	4−	4+	9	NEWk MsSE* <span>-Cn?</span> MsSW* <span>-Cn?</span>
KI 86	7+	4+	4−	12−	NWWk
KI 87	8	4+	5+	10+	C 'O'FIVl
KI 88	2	3	4	10−	C NNEX
KI 89	7−	4−	5−	9−	C
KI 90	6+	4−	3−	11	C WNWx ESEX
KI 91	6+	3+	1	7−	'K'TlE 'T'lE
KI 92	9+	2+	3−	7+	NNWx NNEX 'K'TlE SEBl*
KI 93	7+	2+	2+	12−	SSWx 'T'lE ENEX* SEWk
KI 94	8+	3	2+	9	'K'Bl SEBl 'T'lE&Df
KI 95	8	3	3	8−	NWx ESEX
KI 96	5−	4−	4	9+	'K'TlE 'T'lE&Bl LrWRc
KI 97	7+	4	2+	9	ESEBl* 'K'SfX[3] 'T'lE
KI 98	5+	3−	5−	12+	
KI 99	6−	3+	4−	10+	
KI 100	5	3+	4	9	'K'TlE MSW
KI 101	8	3	4	9−	
KI 102	7−	3	2	12	Sc='N'of'NY'Vl* 'T'Iv
KI 103	7−	3+	1+	9	'T'Iv
KI 104	7−	3+	4−	5+	'K'SfX[3] 'T'lW
KI 105	7+	3−	4	7−	MSSE MSW ENEX SEX*
KI 106	7	3	4+	4+	NNWx WNWx SEBl 'K'SfX[1]
KI 107	4	3+	4−	7+	ESEBl 'T'Df&lE
KI 108	7+	3	4	9−	WSWBl
KI 109	7+	3	4−	8	NNWx ReNW

REARRANGED INTO NUMERICAL ORDER					
a	b	c	d	DETAILS NOTED	STAMP
6	3	2	5+	'K'SfX[1]	KI 151
6	3	3	11−	EP	KI 176
6	3	4−	10+		KI 188
6	3+	2	7	EP ESEX* 'K'TlW	KI R,2
6	3+	2	9	WSWx SSWx SSEX ESEDd?	KI 161
6	3+	4	10	NERd NWFl Bls/W	KI 164
6	4−	3+	13	SE(	KI 204
6	4−	4−	9−	NWWk SDd*	KI 83
6	4−	5	10−	C 'T'lE	KI 16
6	4+	3	10−	SSEX* Bl/SW	KI 141
6	4+	5−	11−		KI 69
6	4+	5	9	C D.'T'	KI 12
6	5−	6+	8+		KI 49
6	5	5	11+	SSWx VgNE DsSW	KI 6
6	5	5+	10	VgSE ESEski	KI 19
6+	3	2	11+		KI 170
6+	3	3+	12+	Bl/SW D.ENE	KI 142
6+	3	4+	10+	SSEX Bl/W BlSW NWFl	KI 152
6+	3+	1	7−	'K'TlE 'T'lE	KI 91
6+	4−	3−	11	C WNWx ESEX	KI 90
6+	4−	4	8+	Bl/WSW	KI 181
6+	4−	4+	9	SSWWk	KI 171
6+	4	2	10	SWk EP WP	KI 177
6+	4+	5+	10+	C ScSW	KI 8
6+	5−	4+	8−	SWBl*	KI 52
6+	5−	5+	9	'GE'FlPt MsSE	KI 48
6+	5	4+	11−	ENEWk	KI 17
6+	5	5+	9	SWWk SSEWk 'T'Dd?	KI 33
6+	6	7+	10	BINW	KI 40
7−	2	6−	11+	VgNE*	KI 31
7−	3−	2+	7+	WNWx NRg* ESEBl*	KI 112
7−	3	2	12	Sc='N'of'NY'Vl* 'T'Iv	KI 102
7−	3	2+	9+	'T'Ab&SfX[2] Bls/W NEX ERc	KI 194
7−	3	3	9	MNE?	KI 162
7−	3	4−	11+	SSEX*	KI 137
7−	3+	1+	9	'T'Iv	KI 103
7−	3+	2	6+		KI 134
7−	3+	2+	9+	Bl/W	KI 139
7−	3+	4−	5+	'K'SfX[3] 'T'lW	KI 104
7−	3+	4	7+	NWFl	KI 173
7−	3+	4+	9		KI 123
7−	4−	4+	7−	C SSWx 'K'SfX[4]	KI 140
7−	4−	5−	9−	C	KI 89

# = confirmed update

FISHER-BROWN DATA

Provisional data in red

PLATE ORDER					
STAMP	a	b	c	d	DETAILS NOTED
KI 110	8	2+	3−	9	T'SfX[3]-Iv
KI 111	8−	3+	4	9	WRc 'K'TlW&SfX[1]&SfsJnB 'L'SfX[1]
KI 112	7−	3−	2+	7+	WNWX NRg* ESEBl*
KI 113	7+	3−	2−	10−	WNWX ENEX* NNEX MsSE*
KI 114	8+	3+	3−	10+	
KI 115	8−	3	2−	7+	WSWX* 'T'SfX[2]-Iv
KI 116	9−	3	2+	10	MSE* M.'O'Pt NWX 'T'lE
KI 117	8	2+	2	9	'K'TlW
KI 118	5−	2+	2−	10−	
KI 119	8	2+	3	10	SSWX ENEX
KI 120	7	3	2	12−	D.'K' 'T'SfsX[2]&[4] NNWX NNEX SSWX
KI 121	7	3−	3+	7−	NNWX 'K'Df
KI 122	7+	3−	4−	11+	
KI 123	7−	3+	4+	9	
KI 124	8+	3+	4	10−	WBl
KI 125	8	4−	4−	10	SEX NEX*
KI 126	8	3−	6+	11−	NNWX*
# KI 127	8	3	3−	10−	NWX 'K'TlW
KI 128	8	2+	4+	9+	SSEX 'T'TlW
KI 129	7+	3−	4	7+	ESEX* NNWX SSWX
KI 130	7	3+	3+	9+	'K'SfX[1] ESEX
KI 131	7	3−	4+	5	SWX* 'K'SfX[4] 'T'lE
KI 132	6	3−	1+	9−	
KI 133	7+	4−	2	9	
KI 134	7−	3+	2	6+	
KI 135	5+	3	4	9	ESEX Lr½WRc
KI 136	7+	3+	4+	7+	SWX MS'E'Vl?
KI 137	7−	3	4−	11+	SSEX*
KI 138	8+	3+	4−	10−	K'Ab 'T'lE
KI 139	7−	3+	2+	9+	Bl/W
KI 140	7−	4−	4+	7−	C SSWX 'K'SfX[4]
KI 141	6	4+	3	10−	SSEX* Bl/SW
KI 142	6+	3	3+	12+	Bl/SW D.ENE
KI 143	4+	3	4+	11−	'K'Bl BlWNW BlWSW
KI 144	4+	3	3	11	Ms.WNW Bl/SW
KI 145	7	4	2−	9+	EP 'T'lE SSWX*
KI 146	5+	4−	2+	10+	ENERg ERc&P
KI 147	5	3+	3+	9+	NEX SSEX*
KI 148	4	3+	2	7	NWFl
KI 149	8−	4	3+	7+	White Fl/'O'Vl*
KI 150	5+	3+	4	9+	
KI 151	6	3	2	5+	'K'SfX[1]
KI 152	6+	3	4+	10+	SSEX Bl/W BlSW NWFl

REARRANGED INTO NUMERICAL ORDER					
a	b	c	d	DETAILS NOTED	STAMP
7−	4−	5−	10−		KI 50
7−	4	4−	10−		KI 178
7−	4+	7	10−	'PO'PtWk SWBl*	KI 60
7−	5	3	9+	SSWX*	KI 11
7−	5+	5	9	SSWWk	KI 2
7	2+	2	8	SSEX*	KI 165
7	3−	3+	7−	NNWX 'K'Df	KI 121
7	3−	3+	10−	C ERc M.'T'Pt* Ch	KI 201
7	3−	4+	5	SWX* 'K'SfX[4] 'T'lE	KI 131
7	3	2	12−	D.'K' 'T'SfsX[2]&[4] NNWX NNEX SSWX	KI 120
7	3	4+	4+	NNWX WNWX SEBl 'K'SfX[1]	KI 106
7	3	5+	9	'E'FlPt	KI 54
7	3+	3+	8	Bl/LrW	KI 168
7	3+	3+	8+	NWFl 'T'SfDf[2]	KI 18
7	3+	3+	9+	'K'SfX[1] ESEX	KI 130
7	3+	5−	9+	C SDd	KI 14
7	3+	5+	10	'K'Dd VgNE	KI 35
7	4−	3	11+	C ERc SSEX	KI 199
7	4−	4+	9+	C Bl/E	KI 15
7	4−	4+	9+		KI 55
7	4	2−	9+	EP 'T'lE SSWX*	KI 145
7	4	4	10−		KI 75
7	4	4+	8+		KI 66
7	4	4+	9+	NWBl SWBl*	KI 72
7	4	6+	7	BrPt EBl	KI 57
7	4	6+	11−		KI 44
7	4+	4+	9+	'E'FlPt	KI 47
7	4+	5	9	'K'TlW	KI 37
7	5	3	9−	C VgNE VgSE SWWk SEWk NWFl	KI 27
7+	2+	2+	12−	SSWX 'T'lE ENEX* SEWk	KI 93
7+	3−	2−	10−	WNWX ENEX* NNEX MsSE*	KI 113
7+	3−	4−	11+		KI 122
7+	3−	4	7−	MSSE MSW ENEX SEX*	KI 105
7+	3−	4	7+	ESEX* NNWX SSWX	KI 129
7+	3	1+	10	NWFl* EP 'T'SfsX[1]&[4]	KI R,3
7+	3	3	10	NWFl* 'T'lE	KI 166
7+	3	4−	8	NNWX ReNW	KI 109
7+	3	4	9−	WSWBl	KI 108
7+	3	5+	9	SSWWk SEWk	KI 23
7+	3+	4−	7+	C SSWX 'K'TlW	KI R,4
7+	3+	4	8+	Bl/W	KI 154
7+	3+	4+	7+	SWX MS'E'Vl?	KI 136
7+	3+	4+	10−	NEWk	KI 32

# = confirmed update

FISHER-BROWN DATA

Provisional data in red

PLATE ORDER					
STAMP	a	b	c	d	DETAILS NOTED
KI 153	8+	4-	4-	8	T'TlE ESEX Cn
KI 154	7+	3+	4	8+	Bl/W
KI 155	8	3+	4-	10	Bl.WSW
KI 156	6-	3	3+	11+	T'TlE 'K'SfX[3]
KI 157	5+	3	4-	9+	Bl/SW 'T'SfsX[2]&[3]
KI 158	6-	3+	2-	10+	
KI 159	5	3+	2	6+	BlSW* 'T'SfX[3]
KI 160	6-	3+	4-	11+	Bl/SW SSEX
KI 161	6	3+	2	9	WSWX SSWX SSEX ESEDd?
KI 162	7-	3	3	9	MNE?
KI 163	4-	4+	3+	9+	
KI 164	6	3+	4	10	NERd NWFl Bls/W
KI 165	7	2+	2	8	SSEX*
KI 166	7+	3	3	10	NWFl* 'T'TlE
KI 167	5	4-	4-	13	'K'SfX[4]
KI 168	7	3+	3+	8	Bl/LrW
KI 169	4+	4	2+	10	
KI 170	6+	3	2	11+	
KI 171	6+	4-	4+	9	SSWWk
KI 172	6-	4	2+	9+	'K'SfX[4]
KI 173	7-	3+	4	7+	NWFl
KI 174	4-	3	3+	8+	WNWX Bl/WSW
KI 175	9+	3-	2	9+	'K'.E
KI 176	6	3	3	11-	EP
KI 177	6+	4	2	10	SWk EP WP
KI 178	7-	4	4-	10-	
KI 179	4-	3	3-	8-	EP Bl/W M.SSW
KI 180	8	4	3	9+	EP
KI 181	6+	4-	4	8+	Bl/WSW
KI 182	4	3	4	8+	MN'G'Pt
KI 183	5	4-	4-	10	
KI 184	5	3+	4	9	
KI 185	6-	4	3	8-	EP 'K'TlE
KI 186	4+	3	2-	9-	'K'TlW Bl/LrW
KI 187	5-	3+	4	10	SSEX*
KI 188	6	3	4-	10+	
KI 189	6-	3	3-	11+	Bls/W BlsRd'T'
KI 190	5+	3+	3-	11	NNEX* ERc%
KI 191	8-	3	3+	9	'K'Ab EP BlRd'T'
KI 192	6-	4-	3+	8-	NWFl EP Bls/W
KI 193	3+	4-	3	10-	EP Bls/W SEBlS
KI 194	7-	3	2+	9+	'T'Ab&SfX[2] Bls/W NEX ERc
KI 195	5	3	3	10-	ERc 'K'SfX[3] MW'I'

REARRANGED INTO NUMERICAL ORDER					
a	b	c	d	DETAILS NOTED	STAMP
7+	3+	5-	8		KI 34
7+	3+	5	10-	NNEX ESEX	KI 28
7+	3+	7+	9-	C VgNE Bl/W	KI 26
7+	4-	2	9		KI 133
7+	4	2+	9	ESEBl* 'K'SfX[3] 'T'TlE	KI 97
7+	4	3+	10+	C 'T'TlE	KI 24
7+	4	5-	9-	MNW*	KI 74
7+	4	5-	11+	BrNE	KI 67
7+	4	5	7+	MsSW*	KI 70
7+	4	5+	9		KI 58
7+	4+	4-	10+		KI 22
7+	4+	4-	12-	NWWk	KI 86
7+	5-	7	9+		KI 42
7+	5	5-	9	C	KI 13
7+	5+	5-	10	C BlNW MSW	KI 25
7+	5+	7+	8	NWBl	KI 39
7+	5+	5+	8+	NWFl* NRg	KI 41
7+	6-	6	9+	NWBl MSE* MSW	KI 62
7+	6	5	9+	NWBl SWBl 'T'TlW	KI 43
7+	7+	8	10-	C VgNE	KI 45
8-	3	2-	7+	WSWX* 'T'SfX[2]-Iv	KI 115
8-	3	3+	9	'K'Ab EP BlRd'I'	KI 191
8-	3	4+	8+	NNEBk*	KI 36
8-	3+	4	9	WRc 'K'TlW&SfX[1]&SfsJnB 'L'SfX[1]	KI 111
8-	4	3+	7+	White Fl/'O'Vl*	KI 149
8-	4	5+	10+		KI 65
8-	4+	5	7+		KI 63
8-	5-	5-	9+	NWBl SWBl*	KI 59
8	2	5-	8+	SDd*	KI 61
8	2+	2	9	'K'TlW	KI 117
8	2+	3-	9	'T'SfX[3]-Iv	KI 110
8	2+	3	10	SSWX ENEX	KI 119
8	2+	4+	9+	SSEX 'T'TlW	KI 128
8	3-	6+	11-	NNWX*	KI 126
8	3	3-	10-	NWX 'K'TlW	KI 127
8	3	3	8-	NWX ESEX	KI 95
8	3	4	9-		KI 101
8	3+	4-	10	Bl.WSW	KI 155
8	4-	4-	10	SEX NEX*	KI 125
8	4	3	9+	EP	KI 180
8	4+	5	9+		KI 73
8	4+	5+	10+	C 'O'FlVl	KI 87
8+	3	2+	9	'K'Bl SEBl 'T'TlE&Df	KI 94

#

# = confirmed update

FISHER-BROWN DATA

Provisional data in red

PLATE ORDER					
STAMP	a	b	c	d	DETAILS NOTED
KI 196	4	3−	3+	10	NWFl* Bls/LrW*
KI 197	5+	3	4	10−	ERc&P Bls/LrW BlsRd'T'
KI 198	6	2+	2+	8	EP ENEX Bl/LrW
KI 199	7	4−	3	11+	C ERc SSEX
KI 200	5+	3	3+	6+	NNWX BlsRd'T'
KI 201	7	3−	3+	10−	C ERc M.'T'Pt* Ch
KI 202	6−	3	3	10+	
KI 203	6−	4	3+	9	EP ESEX BlRd'T' Bl/W
KI 204	6	4−	3+	13	SE(
KI R,1	5	3	4−	10	NWFl EP
KI R,2	6	3+	2	7	EP ESEX* 'K'TlW
KI R,3	7+	3	1+	10	NWFl* EP 'T'SfsX[1]&[4]
KI R,4	7+	3+	4−	7+	C SSWX 'K'TlW
KI R,5	2−	3+	3+	10	C WP
KI R,6	6−	4	4	12+	W%

KJ

KJ 1a	6	5+	6+	9	
KJ 1b	6+	5+	6+	9+	NEWk 'K'thin 'J' thin
KJ 2	7+	5+	5+	9+	SWk
KJ 3	5	5−	7−	10	'K'TlW 'J'TlW
KJ 4	6	5	5	9	HgSW HgVl 'K'SfWk[1]
KJ 5	4+	4+	5−	9	HgVl* ESEX
KJ 6	7	5	5	9−	
KJ 7	6+	5	4+	9	HgVl*
KJ 8	7−	4+	5+	8+	
KJ 9	7+	4	5	9+	C HgVl
KJ 10	5−	3−	5−	9	C VgNE VgSE* 'J'Sq
KJ 11	6−	3+	6+	8	NEWk*
KJ 12	6−	5+	4	8	C
KJ 13	7	5−	4	7+	C NWWk SSWX*
KJ 14	6	4+	4−	10+	C HgSW* 'K'Bl
KJ 15	7+	4	3	7+	C WSWX
KJ 16	7	2+	4+	10+	C
KJ 17	6	5−	5+	9+	
KJ 18	7	4	4+	8−	Vg/WNW 'J'Sq
KJ 19	5+	5+	3	8	VgNE VgSE 'J,'Fl
KJ 20	7	4	5+	8	'K'SfWk[1]
KJ 21	5	4+	3+	8	VgNE VgSE WSWsko
KJ 22	7+	3+	3+	7	'K'Dd 'J,'Fl
KJ 23	7−	4	5+	8	SEWk
KJ 24	5	4	3+	7+	C
KJ 25	7+	5+	5+	8−	C VgNE 'K'Wk SWWk
KJ 26	6	5	6	7+	VgNE VgSE 'J,'Fl

REARRANGED INTO NUMERICAL ORDER

a	b	c	d	DETAILS NOTED	STAMP
8+	3+	3−	10+		KI 114
8+	3+	4−	10−	K'Ab 'T'TlE	KI 138
8+	3+	4	10−	WBl	KI 124
8+	4−	4−	8	'T'TlE ESEX Cn	KI 153
8+	4−	4+	9	NEWk MsSE*-Cn? MsSW*-Cn?	KI 85
8+	4	4+	7−	BrNW SEBl* SDd MNW	KI 84
8+	4+	4+	9+	'K'TlE NWWk NEWk	KI 82
9−	3	2+	10	MSE* M.'O'Pt NWX 'T'TlE	KI 116
9−	4+	4−	9		KI 56
9−	4+	5+	9+	C 'K'TlE	KI 76
9+	2+	3−	7+	NNWX NNEX 'K'TlE SEBl*	KI 92
9+	3−	2	9+	'K'.E	KI 175
9+	3+	4+	9−		KI 78
9+	4+	5−	8+	'K'Bl SWBl	KI 81
10	4+	5−	9	NEWk EBl 'T'Bl-Dd	KI 80

KJ

2+	3	3	9	NNWX* ERc%	KJ 188
3−	3+	2+	7+	'J'SfX[3] WSWX	KJ 148
3−	3+	3	10	NNEX	KJ 163
3−	4−	2+	7−		KJ 178
3	3	3	10	M.SSE LrERc ESEsko	KJ 190
3	3+	3	10−		KJ 182
3	4	3	8	NNEX ESEX	KJ 171
3+	3	2+	9−	WSWX NNEX*	KJ 165
3+	3+	3	7+	EP 'K'Sfd[3]	KJ 184
3+	3+	3+	10−		KJ 172
4−	3	4−	6+	NEX 'K'SfX[3]	KJ 105
4	3	2+	10−	C NNWX	KJ 199
4	3+	3−	10−		KJ 192
4	4+	4−	10	SSWX* ESEX 'GE'PtWk NNEX	KJ 114
4	4+	5−	6	C 'E'&'P'FlsVl	KJ 87
4+	3−	3+	9+	C MsSW*	KJ 88
4+	3	3	13−	UrERc SE( Bl/LrW	KJ 203
4+	3+	3	11−	WSWX SSEX*	KJ 155
4+	4−	2+	10	M.'K'	KJ 189
4+	4	3+	6−	WNWBk ENEBk ESEX	KJ 168
4+	4	4−	9+	NWWk NEWk SEWk SDd* MSW*	KJ 83
4+	4+	5−	9	HgVl* ESEX	KJ 5
5−	2−	3−	9	NNEX ESEX*	KJ 196
5−	3−	5−	9	C VgNE VgSE* 'J'Sq	KJ 10
5−	3	2+	10	MN'E'Pt Ms/NE Bl/NW	KJ 144
5−	3	5−	11−	NNWX ERc&Bl Bls/SW Bls/SE	KJ 179
5	3−	2+	9+	M.WSW EP NNEX	KJ 174



# = confirmed update

FISHER-BROWN DATA

Provisional data in red

PLATE ORDER					
STAMP	a	b	c	d	DETAILS NOTED
KJ 27	7	4	4+	7	C VgNE VgSE&XS SWWk
KJ 28	7+	6−	4+	7+	ESEX ENEX*
KJ 29	5+	5	4+	8+	HgSE*
KJ 30	6+	5	6+	9+	ENEWk
KJ 31	6+	5	6	8+	
KJ 32	7	4−	4+	9+	HgSE HgVl MsNE
KJ 33	7	5−	5	9+	ESEX SDd
KJ 34	7−	7+	6+	8+	
KJ 35	7	4−	5	9+	'J'Dd VgNE*
KJ 36	7+	4+	5	7+	
KJ 37	7+	4+	4+	7+	Cn
KJ 38	7	3+	4	7+	'Ji'Fl BlNW*
KJ 39	7+	6−	4+	7+	NWBl
KJ 40	7+	6	6	8+	BlNW
KJ 41	7+	4+	7	8−	NWFl NRg 'Ji'Fl
KJ 42	7+	5+	7+	7+	HgVl 'Ji'FlWk
KJ 43	7+	6−	6+	7+	ENEX
KJ 44	7+	3+	4−	9	'J'Dd-MN'J'
KJ 45	7+	5+	6+	7+	VgNE close
KJ 46	7+	4+	6+	9	'Ji'FlWk NWBl
KJ 47	6+	5+	6	9−	'E'FlPt
KJ 48	6	4+	5	7+	MsSW MsSE
KJ 49	8	4+	3+	8−	
KJ 50	7	4	4	8+	'Ji'Fl Bl/NW
KJ 51	6+	4+	3−	8+	NWBl NNEX*
KJ 52	7	6−	4	8	
KJ 53	6+	5−	3	8+	NWBl 'E'FlPt
KJ 54	6	4	4	7+	
KJ 55	8	3+	4	8	NWWk HgSE
KJ 56	7	4+	4+	8	'J'Dd? WNWX
KJ 57	7+	4+	4−	8	BrNW Br'PO'Pt
KJ 58	8+	5	4+	5	MNW MSW MSE
KJ 59	8?	4+	4+	9+	SWBl* 'POS'PtWk SSEX SDd MNW
KJ 60	8−	4+	7	9−	
KJ 61	8−	4	4+	5+	
KJ 62	6	4	4−	9+	NWBl MsSW*
KJ 63	8+	4	4+	10−	
KJ 64	7+	5	4	8+	
KJ 65	7+	4	4−	8+	Ms/NE Ms/NW
KJ 66	9−	5	3+	9	
KJ 67	6+	5+	3+	10	BrNE
KJ 68	7	4	4	10−	BrNW BrPt BrNE
KJ 69	6+	4−	4	9	

REARRANGED INTO NUMERICAL ORDER					
a	b	c	d	DETAILS NOTED	STAMP
5	3+	2+	8+	Bl/W ERc	KJ 200
5	3+	3−	10	NNWX	KJ 175
5	3+	4	7−		KJ 91
5	4	3+	7+	C	KJ 24
5	4+	3+	8	VgNE VgSE WSWSko	KJ 21
5	5−	3−	8−	WP SSEX	KJ 185
5	5−	7−	10	'K'TlW 'J'TlW	KJ 3
5+	3	3+	9+	NNWX MsS MsESE 'J'Sq	KJ 162
5+	3+	2+	10+	NRc?	KJ 138
5+	3+	3−	11−		KJ 186
5+	3+	3+	10	ESEX 'K'TlW	KJ 158
5+	3+	3+	10+		KJ 204
5+	4−	3+	8+	'J'TlE	KJ 169
5+	4−	3+	10−	NNWX EP	KJ 181
5+	5	4+	8+	HgSE*	KJ 29
5+	5+	3	8	VgNE VgSE 'Ji'Fl	KJ 19
6−	3	2+	9	NNWX* 'J'TlE	KJ 187
6−	3	3−	9−		KJ 151
6−	3+	3−	8	NNWX WSWX	KJ 183
6−	3+	3−	9+	C WP&Bl 'K'TlW 'J'TlE	KJ R,6
6−	3+	3	8+		KJ 147
6−	3+	4−	9+	C NNWX*	KJ 90
6−	3+	6+	8	NEWk*	KJ 11
6−	5−	4−	7+		KJ 71
6−	5−	7	7+		KJ 101
6−	5+	4	8	C	KJ 12
6	3	3	10	SEX	KJ 164
6	3	4	7+	SWX NEX* 'J'TlW	KJ 95
6	3	4+	9+	C 'K'TlE	KJ 89
6	3+	2+	6+	C NWFl Ch	KJ 201
6	3+	3−	10−	EP	KJ 202
6	3+	3	8+	SSEX 'J'TlE	KJ 152
6	3+	3	12−	NNEX* EP	KJ R,2
6	4−	2	9	'K'SfX[4] ERc ENEX SSEX* Bl/W	KJ 194
6	4−	3	8+	'K'SfX[2] LrWRc Bl/W	KJ 197
6	4−	4−?	7−	WRc	KJ 77
6	4	2	9+	SSWX DS'K' 'J'TlW	KJ 156
6	4	4−	9+	NWBl MsSW*	KJ 62
6	4	4	7+		KJ 54
6	4+	4−	10+	C HgSW* 'K'Bl	KJ 14
6	4+	5	7+	MsSW MsSE	KJ 48
6	5−	5+	9+		KJ 17
6	5	5	9	HgSW HgVl 'K'SfWk[1]	KJ 4



# = confirmed update

FISHER-BROWN DATA

Provisional data in red

PLATE ORDER					
STAMP	a	b	c	d	DETAILS NOTED
KJ 70	7-	4	4+	9	MsSW NEWk
KJ 71	6-	5-	4-	7+	
KJ 72	7	4	4-	8	
KJ 73	7	4+	4+	9-	
KJ 74	7+	3+	4-	8+	Br'PO'Pt
KJ 75	7	4-	4-	7-	'J,'FlWk
KJ 76	7+	8-	4	8-	C SSEX ESEX* 'K'TIE
KJ 77	6	4-	4-?	7-	WRc
KJ 78	9-	3+	1	6+	NWWk SEWk
KJ 79	7-	4-	4-	10-	'K'Bl MNE SEWk*
KJ 80	7+	4+	5?	5	'J'Ab SERc&Wk
KJ 81	8+?	4-	5	7-	SWBl
KJ 82	11+	4-	4+	8-	'K'TIE NEWk SEWk
KJ 83	4+	4	4-	9+	NWWk NEWk SEWk SDd* MSW*
KJ 84	10-	4	4+	8	NWBl MsSW* SDd
KJ 85	7+	4+	4+	7+	MsSW*-Cn BrNW Br'PO'Pt NEWk
KJ 86	7+	4	5	5+	
KJ 87	4	4+	5-	6	C 'E'&'P'FlsVl
KJ 88	4+	3-	3+	9+	C MsSW*
KJ 89	6	3	4+	9+	C 'K'TIE
KJ 90	6-	3+	4-	9+	C NNWX*
KJ 91	5	3+	4	7-	
KJ 92	8-	3	3+	5+	'K'TIE 'J'TIE ENEX
KJ 93	7-	3+	4	4+	'J'TIE
KJ 94	7	4-	4+	11+	'K'Bl SEBl NNWX SWX
KJ 95	6	3	4	7+	SWX NEX* 'J'TIW
KJ 96	7+	4-	3-	7+	NNWX 'J'TIW
KJ 97	7+	4-	3+	6	ESEX*
KJ 98	8	4-	4-	9+	SSWX*
KJ 99	7+	3-	3+	8+	NNWX
KJ 100	7	3	4-	8-	
KJ 101	6-	5-	7	7+	
KJ 102	8-	3	4	9	SERc NNWX*
KJ 103	9-	3+	3-	8+	NEX
KJ 104	8+	2+	3-	9+	'K'TIW NNEX*
KJ 105	4-	3	4-	6+	NEX 'K'SfX[3]
KJ 106	7	3+	4	8+	WXN*
KJ 107	7+	3	4-	11+	SSWX SSEX NWX
KJ 108	7+	3-	3-	9	NEX MSE* 'J'TIW
KJ 109	8	4-	3	9+	NNWX NNEX*
KJ 110	8-	3	4	10	WSWX* NNEX*
KJ 111	9-	3	4+	6-	MNW NEX
KJ 112	8-	3+	4	11+	'K'SfX[1] WSWRc 'J'TIW

REARRANGED INTO NUMERICAL ORDER					
a	b	c	d	DETAILS NOTED	STAMP
6	5	6	7+	VgNE VgSE 'J,'Fl	KJ 26
6	5+	6+	9		KJ 1a
6	8+	2+	4	K'SfX[2]	KJ 161
6+	3	2+	10	SSEX 'J'SfX[3]	KJ 167
6+	3	6-	12+	NEX ERc%	KJ 191
6+	3+	3	9	Bl/NW	KJ 170
6+	3+	3+	8-	ESEX	KJ 135
6+	3+	3+	9+	'K'SfX[1] BlWNW	KJ 143
6+	4-	3-	9	ERc Ds.'K'	KJ 198
6+	4-	4	9		KJ 69
6+	4	2	10+	Bl/NW	KJ 139
6+	4	3	8		KJ 145
6+	4+	3-	8+	NWBl NNEX*	KJ 51
6+	5-	3	8+	NWBl 'E'FlPt	KJ 53
6+	5	4+	9	HgVl*	KJ 7
6+	5	6	8+		KJ 31
6+	5	6+	9+	ENEWk	KJ 30
6+	5+	3+	10	BrNE	KJ 67
6+	5+	6	9-	'E'FlPt	KJ 47
6+	5+	6+	9+	NEWk 'K'thin 'J' thin	KJ 1b
7-	3	3	9	NNERc	KJ 157
7-	3+	4	4+	'J'TIE	KJ 93
7-	4-	3	8	ERc% 'K'SfX[1]&TIE	KJ R,3
7-	4-	4-	10-	'K'Bl MNE SEWk*	KJ 79
7-	4	3-	10+	C SSEX 'K'SfX[3]	KJ R,4
7-	4	3	3+	NWWk NNEX	KJ 132
7-	4	4+	9	MsSW NEWk	KJ 70
7-	4	5+	8	SEWk	KJ 23
7-	4+	5+	8+		KJ 8
7-	7+	6+	8+		KJ 34
7	2+	3-	10+	SSWX	KJ 118
7	2+	4+	10+	C	KJ 16
7	3-	4-	10+	WSWX SSEX NNEX*	KJ 125
7	3	4-	7	NNWX	KJ 121
7	3	4-	7+	NWX*	KJ 124
7	3	4-	8-		KJ 100
7	3+	2	9+		KJ 137
7	3+	2+	8+	'K'SfX[1]	KJ 150
7	3+	3-	9+		KJ 130
7	3+	3	8+	Bl/W NWFl* SEX	KJ 154
7	3+	3+	8	NEX WSWX	KJ 159
7	3+	4	7+	'J,'Fl BlNW*	KJ 38
7	3+	4	8+	WXN*	KJ 106

# = confirmed update

FISHER-BROWN DATA

Provisional data in red

PLATE ORDER					
STAMP	a	b	c	d	DETAILS NOTED
KJ 113	9-	3+	3	6	SSWX* NNWX* 'J'SfX[3]
KJ 114	4	4+	4-	10	SSWX* ESEX 'GE'PtWk NNEX
KJ 115	8+	3-	3	8	ENERc
KJ 116	8	3+	3+	8+	'P'FlPt ESERc MSE MPt
KJ 117	7+	2+	3-	6+	'K'SfX[1]
KJ 118	7	2+	3-	10+	SSWX
KJ 119	8	3	3-	10	'K'SfX[4] NNWX NRg
KJ 120	8-	3	3	9-	MSE 'K'SfX[4]
KJ 121	7	3	4-	7	NNWX
KJ 122	8	5	3	10-	DSE NNWX 'K'Dd
KJ 123	7+	3-	3+	9	
KJ 124	7	3	4-	7+	NWX*
KJ 125	7	3-	4-	10+	WSWX SSEX NNEX*
KJ 126	8-	3	4-	7+	WSWX SSWX
KJ 127	8-	2+	4	8+	NNEX 'K'SfX[3]&SfsJnB
KJ 128	8	3-	3+	11	NNWX*
KJ 129	8-	3+	4	9+	Bl/NW*
KJ 130	7	3+	3-	9+	
KJ 131	8+	2+	3	8	NNWX* 'K'SfHX[1]
KJ 132	7-	4	3	3+	NWWk NNEX
KJ 133	7	4	3	8-	WSWX SSWX SSEX
KJ 134	9-	3	3	8+	NNWX
KJ 135	6+	3+	3+	8-	ESEX
KJ 136	7+	4	4-	11-	NRg SWX
KJ 137	7	3+	2	9+	
KJ 138	5+	3+	2+	10+	NRc?
KJ 139	6+	4	2	10+	Bl/NW
KJ 140	9-	4-	3	10	C NEX
KJ 141	7+	4	3+	10+	NNEHX ESEX SSEX 'K'SfX[1]
KJ 142	7+	4	3+	7+	BlNW 'K'TlE
KJ 143	6+	3+	3+	9+	'K'SfX[1] BlWNW
KJ 144	5-	3	2+	10	MN'E'Pt Ms/NE Bl/NW
KJ 145	6+	4	3	8	
KJ 146	8	4-	2+	11	NWFl ESEX WSESk
KJ 147	6-	3+	3	8+	
KJ 148	3-	3+	2+	7+	'J'SfX[3] WSWX
KJ 149	7	4	3	7-	SSWX*
KJ 150	7	3+	2+	8+	'K'SfX[1]
KJ 151	6-	3	3-	9-	
KJ 152	6	3+	3	8+	SSEX 'J'TlE
KJ 153	7+	4-	2+	9+	SSEX Cn
KJ 154	7	3+	3	8+	Bl/W NWFl* SEX
KJ 155	4+	3+	3	11-	WSWX SSEX*

REARRANGED INTO NUMERICAL ORDER					
a	b	c	d	DETAILS NOTED	STAMP
7	4-	3-	10+	'K'TlE	KJ 160
7	4-	4-	7-	'J,'FlWk	KJ 75
7	4-	4+	9+	HgSE HgVl MsNE	KJ 32
7	4-	4+	11+	'K'Bl SEBl NNWX SWX	KJ 94
7	4-	5	9+	'J'Dd VgNE*	KJ 35
7	4	3	7-	SSWX*	KJ 149
7	4	3	8-	WSWX SSWX SSEX	KJ 133
7	4	4-	8		KJ 72
7	4	4	8+	'J,'Fl Bl/NW	KJ 50
7	4	4	10-	BrNW BrPt BrNE	KJ 68
7	4	4+	7	C VgNE VgSE&XS SWWk	KJ 27
7	4	4+	8-	Vg/WNW 'J'Sq	KJ 18
7	4	5+	8	'K'SfWk[1]	KJ 20
7	4+	4+	8	'J'Dd? WNWX	KJ 56
7	4+	4+	9-		KJ 73
7	5-	4	7+	C NWWk SSWX*	KJ 13
7	5-	5	9+	ESEX SDd	KJ 33
7	5	5	9-		KJ 6
7	6-	4	8		KJ 52
7+	2+	3-	6+	'K'SfX[1]	KJ 117
7+	3-	3-	9	NEX MSE* 'J'TlW	KJ 108
7+	3-	3+	8+	NNWX	KJ 99
7+	3-	3+	9		KJ 123
7+	3	3	10+	WSWX Bl/NW*	KJ 166
7+	3	4-	11+	SSWX SSEX NWX	KJ 107
7+	3+	2+	9+	SSWX*	KJ 176
7+	3+	3+	7	'K'Dd 'J,'Fl	KJ 22
7+	3+	4-	8+	Br'PO'Pt	KJ 74
7+	3+	4-	9	'J'Dd-MN'J'	KJ 44
7+	4-	2+	9-	Bl/W	KJ 193
7+	4-	2+	9+	SSEX Cn	KJ 153
7+	4-	3-	7+	NNWX 'J'TlW	KJ 96
7+	4-	3+	6	ESEX*	KJ 97
7+	4	3	7+	C WSWX	KJ 15
7+	4	3	7+	EP	KJ 180
7+	4	3+	7+	BlNW 'K'TlE	KJ 142
7+	4	3+	9+	'J'SfX[2]	KJ 173
7+	4	3+	10+	NNEHX ESEX SSEX 'K'SfX[1]	KJ 141
7+	4	4-	8+	Ms/NE Ms/NW	KJ 65
7+	4	4-	11-	NRg SWX	KJ 136
7+	4	5	5+		KJ 86
7+	4	5	9+	C HgVl	KJ 9
7+	4+	4-	8	BrNW Br'PO'Pt	KJ 57

# = confirmed update

FISHER-BROWN DATA

Provisional data in red

PLATE ORDER					
STAMP	a	b	c	d	DETAILS NOTED
KJ 156	6	4	2	9+	SSWX DS'K' 'J'TlW
KJ 157	7-	3	3	9	NNERc
KJ 158	5+	3+	3+	10	ESEX 'K'TlW
KJ 159	7	3+	3+	8	NEX WSWX
KJ 160	7	4-	3-	10+	'K'TlE
KJ 161	6	8+	2+	4	K'SfX[2]
KJ 162	5+	3	3+	9+	NNWX MsS MsESE 'J'Sq
KJ 163	3-	3+	3	10	NNEX
KJ 164	6	3	3	10	SEX
KJ 165	3+	3	2+	9-	WSWX NNEX*
KJ 166	7+	3	3	10+	WSWX Bl/NW*
KJ 167	6+	3	2+	10	SSEX 'J'SfX[3]
KJ 168	4+	4	3+	6-	WNWBk ENEBk ESEX
KJ 169	5+	4-	3+	8+	'J'TlE
KJ 170	6+	3+	3	9	Bl/NW
KJ 171	3	4	3	8	NNEX ESEX
KJ 172	3+	3+	3+	10-	
KJ 173	7+	4	3+	9+	'J'SfX[2]
KJ 174	5	3-	2+	9+	M.WSW EP NNEX
KJ 175	5	3+	3-	10	NNWX
KJ 176	7+	3+	2+	9+	SSWX*
KJ 177	9-	4-	4-	10-	
KJ 178	3-	4-	2+	7-	
KJ 179	5-	3	5-	11-	NNWX ERc&Bl Bls/SW Bls/SE
KJ 180	7+	4	3	7+	EP
KJ 181	5+	4-	3+	10-	NNWX EP
KJ 182	3	3+	3	10-	
KJ 183	6-	3+	3-	8	NNWX WSWX
KJ 184	3+	3+	3	7+	EP 'K'SfDf[3]
KJ 185	5	5-	3-	8-	WP SSEX
KJ 186	5+	3+	3-	11-	
KJ 187	6-	3	2+	9	NNWX* 'J'TlE
KJ 188	2+	3	3	9	NNWX* ERc%
KJ 189	4+	4-	2+	10	M.'K'
KJ 190	3	3	3	10	M.SSE LrERc ESEsko
KJ 191	6+	3	6-	12+	NEX ERc%
KJ 192	4	3+	3-	10-	
KJ 193	7+	4-	2+	9-	Bl/W
KJ 194	6	4-	2	9	'K'SfX[4] ERc ENEX SSEX* Bl/W
KJ 195	9	4	3-	11	UrERc FpFIVl*
KJ 196	5-	2-	3-	9	NNEX ESEX*
KJ 197	6	4-	3	8+	'K'SfX[2] LrWRc Bl/W
KJ 198	6+	4-	3-	9	ERc Ds.'K'

REARRANGED INTO NUMERICAL ORDER					
a	b	c	d	DETAILS NOTED	STAMP
7+	4+	4	8+		KJ 64
7+	4+	4+	7+	Cn	KJ 37
7+	4+	4+	7+	MsSW*-Cn BrNW Br'PO'Pt NEWk	KJ 85
7+	4+	5?	5	'J'Ab SERc&Wk	KJ 80
7+	4+	5	7+		KJ 36
7+	4+	6+	9	'J,'FlWk NWBl	KJ 46
7+	5	7	8-	NWFl NRg 'J,'Fl	KJ 41
7+	5+	5+	8-	C VgNE 'K'Wk SSWk	KJ 25
7+	5+	5+	9+	SWk	KJ 2
7+	5+	6+	7+	VgNE close	KJ 45
7+	5+	7+	7+	HgVl 'J,'FlWk	KJ 42
7+	6-	4+	7+	ESEX ENEX*	KJ 28
7+	6-	4+	7+	NWBl	KJ 39
7+	6-	6+	7+	ENEX	KJ 43
7+	6	6	8+	BINW	KJ 40
7+	8-	4	8-	C SSEX ESEX* 'K'TlE	KJ 76
8-	2+	4	8+	NNEX 'K'SfX[3]&SfsJnB	KJ 127
8-	3	3	9-	MSE 'K'SfX[4]	KJ 120
8-	3	3+	5+	'K'TlE 'J'TlE ENEX	KJ 92
8-	3	4-	7+	WSWX SSWX	KJ 126
8-	3	4	9	SERc NNWX*	KJ 102
8-	3	4	10	WSWX* NNEX*	KJ 110
8-	3+	4	9+	Bl/NW*	KJ 129
8-	3+	4	11+	'K'SfX[1] WSWRc 'J'TlW	KJ 112
8-	4	4+	5+		KJ 61
8-	4+	7	9-		KJ 60
8	3-	3+	11	NNWX*	KJ 128
8	3	3-	10	'K'SfX[4] NNWX NRg	KJ 119
8	3+	3+	8+	'P'FlPt ESERc MSE MPt	KJ 116
8	3+	4	8	NWWk HgSE	KJ 55
8	3+	4	12	EP SW) 'J'Rc?	KJ R,1
8	4-	2+	11	NWFl ESEX WSESk	KJ 146
8	4-	3	9+	NNWX NNEX*	KJ 109
8	4-	4-	9+	SSWX*	KJ 98
8	4+	3+	8-		KJ 49
8?	4+	4+	9+	SWBl* 'POS'PtWk SSEX SDd MNW	KJ 59
8	5	3	10-	DSE NNWX 'K'Dd	KJ 122
8+	2+	3-	9+	'K'TlW NNEX*	KJ 104
8+	2+	3	8	NNWX* 'K'SfHX[1]	KJ 131
8+	3-	3	8	ENERc	KJ 115
8+	4-	3	11+	C	KJ R,5
8+?	4-	5	7-	SWBl	KJ 81
8+	4	4+	10-		KJ 63

# = confirmed update

FISHER-BROWN DATA

Provisional data in red

PLATE ORDER					
STAMP	a	b	c	d	DETAILS NOTED
KJ 199	4	3	2+	10−	C NNWX
KJ 200	5	3+	2+	8+	Bl/W ERc
KJ 201	6	3+	2+	6+	C NWFl Ch
KJ 202	6	3+	3−	10−	EP
KJ 203	4+	3	3	13−	UrERc SE( Bl/LrW
KJ 204	5+	3+	3+	10+	
KJ R,1	8	3+	4	12	EP SW) 'J'Rc?
KJ R,2	6	3+	3	12−	NNEX* EP
KJ R,3	7−	4−	3	8	ERc% 'K'SfX[1]&TlE
KJ R,4	7−	4	3−	10+	C SSEX 'K'SfX[3]
KJ R,5	8+	4−	3	11+	C
KJ R,6	6−	3+	3−	9+	C WP&Bl 'K'TlW 'J'TlE

KK

KK 1a	6−	5	5+	9	
KK 1b	6−	5−	5+	9+	W'K'thin E'K' thin NWFl
KK 2	5+	4+	5−	9	SSWWk E'K'TlW
KK 3	5+	5−	6+	9+	W'K'TlW E'K'TlW
KK 4	6−	5−	3	9+	NNEWk
KK 5	5−	4+	4−	10	
KK 6	5	4−	4+	10+	DsSW
KK 7	6+	5	5	10	Re
KK 8	6+	3	5	9	C NEWk NWFl
KK 9	7	5	5−	9	VgNE VgSE HgSW HgVl
KK 10	7	6−	4	8	VgNE C
KK 11	7−	5	5	9+	HgVl*
KK 12	6−	4−	4+	10−	C SERc
KK 13	8−	4	5+	9+	C NWWk
KK 14	6	5−	5+	9	C SDd Hg/S
KK 15	7+	4+	6+	8−	C ENEWk SSEX
KK 16	6−	3+	3+	8+	C
KK 17	7−	5−	6−	8	NWFl
KK 18	7+	4+	5+	8	HgVl SDd
KK 19	7+	4+	4+	8+	
KK 20	6	2+	3+	10+	ENEWk W'K'sfDf[1]
KK 21	7−	2+	4+	9+	NNEX*
KK 22	7−	6+	5	9+	SERc ESEX
KK 23	7+	3−	4+	9	
KK 24	5	4	3+	9	C WNWWk
KK 25	7	5+	6−	8+	C E'K'Dd VgNE
KK 26	7+	5+	4+	10+	VgNE*
KK 27	7+	4+	4	9	C Re VgNE&XN VgSE&XS
KK 28	7	6−	5+	8+	VgSE
KK 29	6+	5+	5	9	E'K'Dd

REARRANGED INTO NUMERICAL ORDER

a	b	c	d	DETAILS NOTED	STAMP
8+	5	4+	5	MNW MSW MSE	KJ 58
9−	3	3	8+	NNWX	KJ 134
9−	3	4+	6−	MNW NEX	KJ 111
9−	3+	1	6+	NWWk SEWk	KJ 78
9−	3+	3−	8+	NEX	KJ 103
9−	3+	3	6	SSWX* NNWX* 'J'SfX[3]	KJ 113
9−	4−	3	10	C NEX	KJ 140
9−	4−	4−	10−		KJ 177
9−	5	3+	9		KJ 66
9	4	3−	11	UrERc FpFlVl*	KJ 195
10−	4	4+	8	NWBl MsSW* SDd	KJ 84
11+	4−	4+	8−	'K'TlE NEWk SEWk	KJ 82

3−	2+	2+	9+	E'K'SfsJnB	KK 176
3	3	3+	9		KK 184
3+	3−	3	8	NNEX Bl/SW	KK 163
3+	3	3	9	ERc&Bl ESESko	KK 179
3+	3+	4−	10+		KK 169
4−	2+	3	10	NNWRc? SSESko SERd	KK 164
4−	3+	3+	7	NNEX*	KK 134
4	4+	3+	5+	SSWX* Bl/SW ENEWk	KK 168
4+	3+	3	8+	WP W'K'SfX[3] E'K'SfX[1]	KK R,2
4+	3+	3	10+		KK 182
4+	4−	3+	8	Bl/W ESEX NNEX*	KK 154
4+	4+	3+	7+	C E'K'Bl-Dd? M/ESE	KK 89
5−	3−	2+	8	NERc	KK 102
5−	3	3+	9	NWFl W% E% E'K'SfX[1]&TlE	KK R,5
5−	3+	3	11−	FpFlVl*	KK 143
5−	4	5	8+		KK 203
5−	4+	4−	10		KK 5
5	2+	2+	9	SSWX NNWX	KK 121
5	2+	3−	6+	C ERc W'K'SfX[4] E'K'SfX[2] Bl/WSW	KK 198
5	3−	4+	8+	ERc ESEX	KK 201
5	3	3	11−	C SEBl*	KK 90
5	3	3+	5+	D.NNW	KK 189
5	3	3+	9+	C WP NNWX	KK R,6
5	3+	2+	7+	E'K'Ab&.ESE	KK 204
5	3+	3	12	E'K'.WSE SE(	KK 159
5	4−	4+	10+	DsSW	KK 6
5	4	3+	9	C WNWWk	KK 24
5	5−	3	9	'O'PtWk	KK 74
5+	3	3	5+		KK 165
5+	3	3	7+	LrWRc&Bl	KK 194

KK

# = confirmed update

FISHER-BROWN DATA

Provisional data in red

PLATE ORDER					
STAMP	a	b	c	d	DETAILS NOTED
KK 30	6	4	7+	11	W'K'Ab NNERc
KK 31	7	4	7+	9+	VgNE*
KK 32	6+	4	3+	9+	NNEX
KK 33	6	5−	6+	9+	E'K'Dd VgNE*
KK 34	6	7−	5	10−	NWBl*
KK 35	6	3+	4	9+	SDd
KK 36	7−	5	5−	9+	NEX
KK 37	8	6−	5+	9	Cn
KK 38	6+	4+	4	9−	NWBl
KK 39	7	5−	5+	8+	NWBl
KK 40	7+	7+	4+	7+	NWBl
KK 41	7+	5	5+	9	NWBl
KK 42	7+	4	5	7+	Hg'PE'Vl T'O'PtWk
KK 43	7+	6+	5−	9+	NWFl*
KK 44	6+	5+	6+	9+	
KK 45	7−	5+	6	9	W'K'TlW
KK 46	7+	5+	6	9+	SWBl
KK 47	7+	4+	6+	9	
KK 48	5+	4+	4+	10−	HgSE* MsSW 'GE'PtFl
KK 49	6+	5−	5+	8+	
KK 50	6+	5+	3+	9	
KK 51	6+	5	4−	9	SSEX*
KK 52	7	4	4	9	
KK 53	7+	3+	4+	8−	
KK 54	7+	4+	2+	7+	
KK 55	8−	3+	4	8+	SDd Re 'E'FlPt
KK 56	8+	5+	4	10	NWBl SWBl Br'GE'Pt
KK 57	7	5+	4	7+	'POST'PtWk
KK 58	8	4+	6	7	W'K'TlE E'K'TlE
KK 59	7+	4+	4	9−	NWBl* MSW* PtWk BrNE
KK 60	8−	6−	3+	10+	NWWk
KK 61	7+	3+	4+	8+	BrNE
KK 62	7+	6−	4−	10−	NEWk
KK 63	8+	4−	4	7+	
KK 64	8	4	4−	8+	ReNE
KK 65	7+	4	4−	9	
KK 66	6	4	4+	9+	
KK 67	8−	5	3	10−	BrNE
KK 68	7	4+	4	10	BrNW BrPt BrNE
KK 69	7	5+	3+	10+	MS'NN'Vl?
KK 70	7	4+	4	10	
KK 71	7−	4+	3+	10−	
KK 72	7	4	4−	10+	

REARRANGED INTO NUMERICAL ORDER					
a	b	c	d	DETAILS NOTED	STAMP
5+	3	3	8+		KK 150
5+	3	4−	6+	NNEX ESEX*	KK 148
5+	3+	3	7	ERc	KK 195
5+	3+	3	8+	NWFl WNWX	KK 192
5+	3+	3	9+	EP	KK 180
5+	3+	3+	9	W'K'SfX[1]	KK 160
5+	4−	3	9−	MsSE	KK 91
5+	4−	3+	8	Bl/LrW W'K'SfX[4]	KK 193
5+	4−	3+	9+	NWFl NNWWk	KK 149
5+	4	3−	5+	NWFl WP 'K'SfX[4]	KK 185
5+	4	3+	8+	E'K'TlW	KK 139
5+	4	3+	11+	NWFl NNWX*	KK 158
5+	4+	4+	10−	HgSE* MsSW 'GE'PtFl	KK 48
5+	4+	5−	9	SSWWk E'K'TlW	KK 2
5+	5−	6+	9+	W'K'TlW E'K'TlW	KK 3
6−	2+	3−	7	LrERc SEX	KK 196
6−	2+	3−	9+	NEX	KK 96
6−	3−	2	10	MNNW NNEX	KK 138
6−	3	2+	6+	W'K'SfX[3] E'K'SfX[4] NNEX	KK 157
6−	3	3	8		KK 191
6−	3+	3+	5+	Bl/LrW E'K'TlE	KK 170
6−	3+	3+	8−	Bl/E	KK 144
6−	3+	3+	8+	C	KK 16
6−	3+	4−	10−	E'K'TlE Re/S	KK 75
6−	4−	3+	9−	NWFl	KK 146
6−	4−	4+	10−	C SERc	KK 12
6−	5−	3	9+	NNEWk	KK 4
6−	5−	5+	9+	W'K'thin E'K' thin NWFl	KK 1b
6−	5	5+	9		KK 1a
6	2+	3	8+	NWFl Bls/W*	KK 197
6	2+	3+	10+	ENEWk W'K'SfDf[1]	KK 20
6	3−	2	8−	SSEX* WNWX*	KK 105
6	3−	3	8−	W'K'Bl E'K'TlE NNWX	KK 94
6	3+	3	9	NNWX	KK 137
6	3+	3	9	SEX	KK 161
6	3+	3+	6	NNWWk	KK 172
6	3+	4	9+	SDd	KK 35
6	4−	3	10+	SSWX SSEX* ESEX* E'K'SfX[1]	KK 126
6	4−	3+	8+	W'K'SfDf[2]? EP ESEX	KK R,3
6	4	3	8	NNEX	KK 183
6	4	4+	9+		KK 66
6	4	7+	11	W'K'Ab NNERc	KK 30
6	4+	3+	7	EP	KK 181

# = confirmed update

FISHER-BROWN DATA

Provisional data in red

PLATE ORDER					
STAMP	a	b	c	d	DETAILS NOTED
KK 73	6+	4+	5−	8	
KK 74	5	5−	3	9	'O'PtWk
KK 75	6−	3+	4−	10−	E'K'TlE Re/S
KK 76	6	5−	4+	10−	C ReS&/S W'K'TlE E'K'TlE
KK 77	6+	4+	6	8+	NNEX
KK 78	7+	4	4−	9−	
KK 79	8+	4+	4+	8	W'K'Bl E'K'Bl
KK 80	9−	4	4	7+	NWWk NEWk SEWk W'K'Dd? E'K'TlE&Bl-Dd?
KK 81	6+	4−	4−	5+	
KK 82	8	4	4	6−	SERc*
KK 83	8−	4+	5−?	7+	Re SERc
KK 84	7	4	4+	6	MsNW MsSW W'K'TlE E'K'Wk-Rc SDd EBl
KK 85	9−	4+	3+	5	NWWk
KK 86	8+	4+	4+	9+	NNERc
KK 87	7+	4+	4	7	C
KK 88	8+	3+	3	8+	C
KK 89	4+	4+	3+	7+	C E'K'Bl-Dd? M/ESE
KK 90	5	3	3	11−	C SEBl*
KK 91	5+	4−	3	9−	MsSE
KK 92	9+	3	3−	9	E'K'Bl NNWX
KK 93	6+	3	4−	7+	NNEX SWBl
KK 94	6	3−	3	8−	W'K'Bl E'K'TlE NNWX
KK 95	8+	3	3−	8−	E'K'TlW
KK 96	6−	2+	3−	9+	NEX
KK 97	7−	3	3	8+	E'K'SfX[3]
KK 98	7	3+	3	9+	W'K'TlE SEX NEX*
KK 99	7+	3+	3+	8	M.NNE
KK 100	8	4	3−	10+	HMSE NWX
KK 101	9+	4−	4−	11−	ENEX
KK 102	5−	3−	2+	8	NERc
KK 103	6	6+	3	8−	ESERc NNWX* W'K'TlW
KK 104	7	3−	3−	7	W'K'SfX[4] NNERg
KK 105	6	3−	2	8−	SSEX* WNWX*
KK 106	7+	3	3−	8+	WNWX ENEX WSWX* SSWX*
KK 107	7+	2+	2	8+	SSWX NNEX MsSE* E'K'TlW
KK 108	8+	2+	2+	7	NNWX*
KK 109	8−	3	3	7−	MsNW Ms/NNW
KK 110	7+	3	2+	9−	ESERc
KK 111	6+	2−	2−	10	ESEBl WRc LrERc*
KK 112	8+	3	3−	9	SSWX WNWX SWBl VlBl
KK 113	9	3+	3−	7−	SSWX NNWX* W'K'SfX[2] MsSE*
KK 114	8	2+	2+	10	M/NNE MSSE MsPt NNWX
KK 115	6+	3	2+	8−	NNWX

REARRANGED INTO NUMERICAL ORDER					
a	b	c	d	DETAILS NOTED	STAMP
6	5−	4+	10−	C ReS&/S W'K'TlE E'K'TlE	KK 76
6	5−	5+	9	C SDd Hg/S	KK 14
6	5−	6+	9+	E'K'Dd VgNE*	KK 33
6	6+	3	8−	ESERc NNWX* W'K'TlW	KK 103
6	7−	5	10−	NWBl*	KK 34
6+	2−	2−	10	ESEBl WRc LrERc*	KK 111
6+	3−	3	8+	NWFl ESEX E'K'SfX[1] Cn	KK 153
6+	3	2+	8−	NNWX	KK 115
6+	3	3	9	E'K'SfX[4]	KK 167
6+	3	3+	8+	M.SSE?	KK 162
6+	3	4−	7+	NNEX SWBl	KK 93
6+	3	5	9	C NEWk NWFl	KK 8
6+	3+	3+	7+	E% ENEX*	KK R,4
6+	4−	3	10+	SE(	KK 178
6+	4−	4−	5+		KK 81
6+	4−	4	9−	SWSko	KK 171
6+	4	3+	9+	NNEX	KK 32
6+	4+	2+	8	E'K'SfX[1]	KK 117
6+	4+	4	9−	NWBl	KK 38
6+	4+	5−	8		KK 73
6+	4+	6	8+	NNEX	KK 77
6+	5−	5+	8+		KK 49
6+	5	4−	9	SSEX*	KK 51
6+	5	5	10	Re	KK 7
6+	5+	3+	9		KK 50
6+	5+	5	9	E'K'Dd	KK 29
6+	5+	6+	9+		KK 44
7−	2+	3	12	W'K'SfX[1]&TlW E'K'SfX[1]&.WSE SE( NNEX	KK 128
7−	2+	4+	9+	NNEX*	KK 21
7−	3−	3	8−		KK 151
7−	3	2+	9	EP	KK 200
7−	3	3	7+	W'K'Bl NNEX*	KK 130
7−	3	3	8	NWFl* Bl/LrW	KK 202
7−	3	3	8+	E'K'SfX[3]	KK 97
7−	4−	2+	6	ESEX* E'K'SfX[1]	KK 135
7−	4−	4	6	EP	KK 188
7−	4	3	8−	lateral ReNW&Pt&NE 'K'.ESW	KK 147
7−	4+	3+	10−		KK 71
7−	5−	6−	8	NWFl	KK 17
7−	5	5−	9+	NEX	KK 36
7−	5	5	9+	HgVl*	KK 11
7−	5+	6	9	W'K'TlW	KK 45



# = confirmed update

FISHER-BROWN DATA

Provisional data in red

PLATE ORDER					
STAMP	a	b	c	d	DETAILS NOTED
KK 116	7+	4-	2+	5+	NNWX M.NNE W'K'SfX[1]
KK 117	6+	4+	2+	8	E'K'SfX[1]
KK 118	9-	3-	3	10-	LrWRc
KK 119	7+	3	2+	8+	NNWX ESERc W'K'SfX[3]?
KK 120	8	3+	3	8-	SSWX SSEX* ESERc
KK 121	5	2+	2+	9	SSWX NNWX
KK 122	7	3-	2+	9	
KK 123	7+	3-	3-	7	SSWX W'K'SfX[2] UrWRc
KK 124	7+	2+	3-	7-	
KK 125	8-	4-	3+	8-	
KK 126	6	4-	3	10+	SSWX SSEX* ESEX* E'K'SfX[1]
KK 127	9+	3-	3	7+	
KK 128	7-	2+	3	12	W'K'SfX[1]&TIW E'K'SfX[1]&.WSE SE( NNEX
KK 129	7+	3+	3+	9-	SSWX* E'K'TIE&SfX[1] NNEX
KK 130	7-	3	3	7+	W'K'Bl NNEX*
# KK 131	8	3-	2+	9-	ESEX NNWX
KK 132	7	3-	2+	7	ESEX
KK 133	7+	3+	3+	8	
KK 134	4-	3+	3+	7	NNEX*
KK 135	7-	4-	2+	6	ESEX* E'K'SfX[1]
KK 136	7	4	3+	8-	NNWX NNEX SWX MsSE
KK 137	6	3+	3	9	NNWX
KK 138	6-	3-	2	10	MNNW NNEX
KK 139	5+	4	3+	8+	E'K'TIW
KK 140	9-	3+	3	8+	C SSWX
KK 141	8-	3+	4-	9-	NNWX* ESEX* MSW Bl/SW
KK 142	7	4-	3	8	Bl/W NRg NWFl
KK 143	5-	3+	3	11-	FpFlVl*
KK 144	6-	3+	3+	8-	Bl/E
KK 145	8+	4-	4	6+	E'K'SfX[1] TSWXW
KK 146	6-	4-	3+	9-	NWFl
# KK 147	7-	4	3	8-	lateral ReNW&Pt&NE 'K'.ESW
KK 148	5+	3	4-	6+	NNEX ESEX*
KK 149	5+	4-	3+	9+	NWFl NNWWk
KK 150	5+	3	3	8+	
KK 151	7-	3-	3	8-	
KK 152	7+	3	3	9	E'K'TIE
KK 153	6+	3-	3	8+	NWFl ESEX E'K'SfX[1] Cn
KK 154	4+	4-	3+	8	Bl/W ESEX NNEX*
KK 155	7+	3+	3-	11+	ESEX*
KK 156	7+	3+	3	9	ENEX SSEX SSWX W'K'SfX[3]
KK 157	6-	3	2+	6+	W'K'SfX[3] E'K'SfX[4] NNEX
KK 158	5+	4	3+	11+	NWFl NNWX*

REARRANGED INTO NUMERICAL ORDER					
a	b	c	d	DETAILS NOTED	STAMP
7-	6+	5	9+	SERc ESEX	KK 22
7	3-	2+	9		KK 122
7	3-	2+	7	ESEX	KK 132
7	3-	3-	7	W'K'SfX[4] NNERg	KK 104
7	3	3	10	C E'K'TIW	KK 199
7	3+	3	9+	W'K'TIE SEX NEX*	KK 98
7	4-	3	8	Bl/W NRg NWFl	KK 142
7	4	3+	8-	NNWX NNEX SWX MsSE	KK 136
7	4	4-	10+		KK 72
7	4	4	9		KK 52
7	4	4+	6	MsNW MsSW W'K'TIE E'K'Wk-Rc SDd EBl	KK 84
7	4	7+	9+	VgNE*	KK 31
7	4+	4	10	BrNW BrPt BrNE	KK 68
7	4+	4	10		KK 70
7	5-	5+	8+	NWBl	KK 39
7	5	5-	9	VgNE VgSE HgSW HgVl	KK 9
7	5+	3+	10+	MS'NN'Vl?	KK 69
7	5+	4	7+	'POST'PtWk	KK 57
7	5+	6-	8+	C E'K'Dd VgNE	KK 25
7	6-	4	8	VgNE C	KK 10
7	6-	5+	8+	VgSE	KK 28
7+	2+	2	8+	SSWX NNEX MsSE* E'K'TIW	KK 107
7+	2+	3-	7-		KK 124
7+	3-	3-	7	SSWX W'K'SfX[2] UrWRc	KK 123
7+	3-	4+	9		KK 23
7+	3	2+	8+	NNWX ESERc W'K'SfX[3]?	KK 119
7+	3	2+	9-	ESERc	KK 110
7+	3	3-	8+	WNWX ENEX WSWX* SSWX*	KK 106
7+	3	3	9	E'K'TIE	KK 152
7+	3	3	10	SWX ESEX*	KK 166
7+	3+	3-	11+	ESEX*	KK 155
7+	3+	3	9	ENEX SSEX SSWX W'K'SfX[3]	KK 156
7+	3+	3+	8	M.NNE	KK 99
7+	3+	3+	8		KK 133
7+	3+	3+	9-	SSWX* E'K'TIE&SfX[1] NNEX	KK 129
7+	3+	4	10	Bl/W*	KK 190
7+	3+	4+	8-		KK 53
7+	3+	4+	8+	BrNE	KK 61
7+	4-	2+	5+	NNWX M.NNE W'K'SfX[1]	KK 116
7+	4	4-	9		KK 65
7+	4	4-	9-		KK 78
7+	4	5	7+	Hg'PE'Vl T'O'PtWk	KK 42
7+	4+	2+	7+		KK 54



# = confirmed update

FISHER-BROWN DATA

Provisional data in red

PLATE ORDER					
STAMP	a	b	c	d	DETAILS NOTED
KK 159	5	3+	3	12	E'K'.WSE SE(
KK 160	5+	3+	3+	9	W'K'SfX[1]
KK 161	6	3+	3	9	SEX
KK 162	6+	3	3+	8+	M.SSE?
KK 163	3+	3-	3	8	NNEX Bl/SW
KK 164	4-	2+	3	10	NNWRc? SSESko SERd
KK 165	5+	3	3	5+	
KK 166	7+	3	3	10	SWX ESEX*
KK 167	6+	3	3	9	E'K'SfX[4]
KK 168	4	4+	3+	5+	SSWX* Bl/SW ENEWk
KK 169	3+	3+	4-	10+	
KK 170	6-	3+	3+	5+	Bl/LrW E'K'TIE
KK 171	6+	4-	4	9-	SWSko
KK 172	6	3+	3+	6	NNWWk
KK 173	8	3+	3	9-	
KK 174	6+	3-	2-	7+	
KK 175	8-	3-	3+	5	W'K'.ESW E'K'.ESE ESESko DgM/WJn'KJ'* MSW*
KK 176	3-	2+	2+	9+	E'K'SfsJnB
KK 177	8-	5	4+	10+	E'K'SfsJnB
KK 178	6+	4-	3	10+	SE(
KK 179	3+	3	3	9	ERc&Bl ESESko
KK 180	5+	3+	3	9+	EP
KK 181	6	4+	3+	7	EP
KK 182	4+	3+	3	10+	
KK 183	6	4	3	8	NNEX
KK 184	3	3	3+	9	
KK 185	5+	4	3-	5+	NWFl WP 'K'SfX[4]
KK 186	14	3+	4+	7	EP SSWX
KK 187	9+	3	3	9-	EP Bl/E E'K'SfX[3]
KK 188	7-	4-	4	6	EP
KK 189	5	3	3+	5+	D.NNW
KK 190	7+	3+	4	10	Bl/W*
KK 191	6-	3	3	8	
KK 192	5+	3+	3	8+	NWFl WNWx
KK 193	5+	4-	3+	8	Bl/LrW W'K'SfX[4]
KK 194	5+	3	3	7+	LrWRc&Bl
KK 195	5+	3+	3	7	ERc
KK 196	6-	2+	3-	7	LrERc SEX
KK 197	6	2+	3	8+	NWFl Bls/W*
KK 198	5	2+	3-	6+	C ERc W'K'SfX[4] E'K'SfX[2] Bl/WSW
KK 199	7	3	3	10	C E'K'TIW
KK 200	7-	3	2+	9	EP

REARRANGED INTO NUMERICAL ORDER					
a	b	c	d	DETAILS NOTED	STAMP
7+	4+	4	7	C	KK 87
7+	4+	4	9-	NWBl* MSW* PtWk BrNE	KK 59
7+	4+	4	9	C Re VgNE&XN VgSE&XS	KK 27
7+	4+	4+	8+		KK 19
7+	4+	5+	8	HgVl SDd	KK 18
7+	4+	6+	8-	C ENEWk SSEX	KK 15
7+	4+	6+	9		KK 47
7+	5	5+	9	NWBl	KK 41
7+	5+	4+	10+	VgNE*	KK 26
7+	5+	6	9+	SWBl	KK 46
7+	6-	4-	10-	NEWk	KK 62
7+	6+	5-	9+	NWFl*	KK 43
7+	7+	4+	7+	NWBl	KK 40
8-	3-	3+	5	W'K'.ESW E'K'.ESE ESESko DgM/WJn'KJ'* MSW*	KK 175
8-	3	3	7-	MsNW Ms/NNW	KK 109
8-	3+	4	8+	SDd Re 'E'FlPt	KK 55
8-	3+	3+	8-		KK 125
8-	4-	4-	9-	NNWX* ESEX* MSW Bl/SW	KK 141
8-	4	5+	9+	C NWWk	KK 13
8-	4+	5-?	7+	Re SERc	KK 83
8-	5	3	10-	BrNE	KK 67
8-	5	4+	10+	E'K'SfsJnB	KK 177
8-	6-	3+	10+	NWWk	KK 60
8	2+	2+	10	M/NNE MSSE MsPt NNWX	KK 114
8	3-	2+	9-	ESEX NNWX	KK 131
8	3+	3	8-	SSWX SSEX* ESERc	KK 120
8	3+	3	9-		KK 173
8	4	3-	10+	HMSE NWX	KK 100
8	4	4-	8+	ReNE	KK 64
8	4	4	6-	SERc*	KK 82
8	4+	6	7	W'K'TIE E'K'TIE	KK 58
8	6-	5+	9	Cn	KK 37
8+	2+	2+	7	NNWX*	KK 108
8+	3	3-	8-	E'K'TIW	KK 95
8+	3	3-	9	SSWX WNWx SWBl VIBl	KK 112
8+	3+	3	8+	C	KK 88
8+	4-	4	6+	E'K'SfX[1] TSWXW	KK 145
8+	4-	4	7+		KK 63
8+	4+	4+	8	W'K'Bl E'K'Bl	KK 79
8+	4+	4+	9+	NNERc	KK 86
8+	5+	4	10	NWBl SWBl Br'GE'Pt	KK 56
9-	3-	3	10-	LrWRc	KK 118

#

# = confirmed update

FISHER-BROWN DATA

Provisional data in red

PLATE ORDER					
STAMP	a	b	c	d	DETAILS NOTED
KK 201	5	3-	4+	8+	ERc ESEX
KK 202	7-	3	3	8	NWFl* Bl/LrW
KK 203	5-	4	5	8+	
KK 204	5	3+	2+	7+	E'K'Ab&.ESE
KK R,1	10-	4	3	9-	EP W'K'SfX[1]
KK R,2	4+	3+	3	8+	WP W'K'SfX[3] E'K'SfX[1]
KK R,3	6	4-	3+	8+	W'K'SfDf[2]? EP ESEX
KK R,4	6+	3+	3+	7+	E% ENEX*
KK R,5	5-	3	3+	9	NWFl W% E% E'K'SfX[1]&TlE
KK R,6	5	3	3+	9+	C WP NNWX

KL

KL 1a	7-	5+	5+	6-	
KL 1b	7-	5+	5+	6-	VgNE SSEX DNNE*
KL 2	7-	5+	6-	5+	SSWX SWk
KL 3	5+	5-	6-	5+	'K'TlW NEX* DSSE
KL 4	4	5	5+	6	HgSW HgVl 'K'TlW
KL 5	6+	4	5+	5+	DSSE WNWWk
KL 6	6	3+	6-	5+	DSE
KL 7	7-	5-	5+	7+	
KL 8	7	5+	6	6+	C
KL 9	7-	4	5+	7-	SSWX WSWX HgSW HgVl
KL 10	6+	4+	5-	7+	C 'L'Dd WSWX ESEX-Vg
KL 11	7+	4	6	4	
KL 12	6	4+	5-	6-	C
KL 13	8-	4+	4+	6	C
KL 14	7-	4+	4+	6	C Re SDd
KL 15	7+	4	4+	6-	C
KL 16	7+	5+	5-	6+	C NWFl
KL 17	7	4+	5+	4-	DSSE Bl/NW SSERc
KL 18	7-	5+	6-	3+	HgVl* HgSW
KL 19	7	5+	5+	6+	DSE SSESko <b>ESEski 'L'TlW</b>
KL 20	7	4-	6+	4+	'K'SfDf[1]
KL 21	6+	3-	5+	6	SEWk
KL 22	6+	6	4+	7	DSE SERc&Wk
KL 23	6+	4+	7+	7+	DSE
KL 24	7	4+	5	5+	C
KL 25	7-	5+	4+	4+	C ESEWk DSE?* 'L'Dd?
KL 26	7+	4-	6	4-	MsSE <b>NEWk</b>
KL 27	7-	3	4	5+	C D.ESE
KL 28	6+	4-	5	5+	HgSE DESE ESEX
KL 29	6	5	5-	6	DSE
KL 30	6-	5	8	8	D.ESE SWWk*
KL 31	7	4+	6-	7	D.ESE*

REARRANGED INTO NUMERICAL ORDER

a	b	c	d	DETAILS NOTED	STAMP
9-	3+	3	8+	C SSWX	KK 140
9-	4	4	7+	NWWk NEWk SEWk W'K'Dd? E'K'TlE&Bl-Dd?	KK 80
9-	4+	3+	5	NWWk	KK 85
9	3+	3-	7-	SSWX NNWX* W'K'SfX[2] MsSE*	KK 113
9+	3-	3	7+		KK 127
9+	3	3-	9	E'K'Bl NNWX	KK 92
9+	3	3	9-	EP Bl/E E'K'SfX[3]	KK 187
9+	4-	4-	11-	ENEX	KK 101
10-	4	3	9-	EP W'K'SfX[1]	KK R,1
14	3+	4+	7	EP SSWX	KK 186

3-	2+	3	5+	NNEX*	KL 157
3-	3+	3-	4+		KL 167
3	3-	3-	3-	'K'TlW	KL 176
3	4	5	5	WSWX WP EP 'K'SfX[4]	KL R,2
3+	3+	3-	7-	'L'SfX[1]	KL 148
4-	4	3	4+	SSWX	KL 173
4	2+	2+	4-	NWFl WSWX* SSEX*	KL 161
4	3-	3-	2	WNWX SSEX EP	KL 180
4	3	2+	3+	'K'TlW EP	KL 204
4	5	5+	6	HgSW HgVl 'K'TlW	KL 4
4+	2+	3	4	'K'SfX[3]	KL 189
5-	3	2+	6	NWFl WSWX	KL 202
5-	3+	2+	5-	WSWX NNWX NWFl 'L'SfX[1]	KL 166
5	2+	2+	8	NWX NNEX ENEX* ESEX 'K'SfX[4]	KL 110
5	3	3	7	MsNE DsSW EP	KL 200
5+	3-	2+	5+	NNEX	KL 197
5+	3	2+	2-		KL 162
5+	3	3	5-		KL 164
5+	3+	2	6-		KL 184
5+	3+	5+	7+	ESEX NNEX*	KL 105
5+	4-	3-	2+	C	KL 185
5+	4-	3	6-	NNWX* Bl/W*	KL 193
5+	4-	4-	6	NWBl MNNE	KL 62
5+	4-	5+	4+	'K'SfX[4] 'L'SfX[1] NNWX Bl/NW	KL 139
5+	4+	3-	1	NNWX EP 'K'TlE	KL 186
5+	4+	5-	6-	C 'K'TlE	KL 87
5+	5-	6-	5+	'K'TlW NEX* DSSE	KL 3
5+	6	3	5-	EP	KL 145
6-	3	2+	2+	NWFl EP	KL 146
6-	3	2+	2+	C WP	KL R,6
6-	3+	2+	1	NNWX*	KL 174
6-	3+	3	4-	EP NEX	KL 194

KL

# = confirmed update

FISHER-BROWN DATA

Provisional data in red

PLATE ORDER					
STAMP	a	b	c	d	DETAILS NOTED
KL 32	7-	3+	6+	7-	DSE 'K'TIW
KL 33	7-	5-	6+	6+	HgSE DSE 'K'TIW
KL 34	6	6-	7+	4+	D.ESE
KL 35	7	6+	4-	7	DSE 'L'TIW
KL 36	8-	4+	6-	7+	D.ESE 'K'TIW
KL 37	7+	4+	4-	7	Cn NEX
KL 38	6-	5	4+	7	DSE
KL 39	7+	6-	6+	5+	DSE DSW BINW
KL 40	7+	6+	4+	4+	D.ESE
KL 41	7+	6	4+	7-	DSE BINW
KL 42	7+	3+	4	6-	HgVl DSE NNEWk
KL 43	8-	4+	2+	5+	
KL 44	7	5+	4+	8+	'L'SfX[1]
KL 45	7+	5+	5+	7+	C 'L'Dd? DSE
KL 46	7-	7-	6	7	
KL 47	7	6-	7-	7-	'E'FlPt
KL 48	8+	4+	5	6?	NEWk SEWk&Bl 'P'&'G'&'E'FlsPt
KL 49	7-	5-	5	4+	DSE
KL 50	7-	5	4	7+	
KL 51	6+	5+	5+	4	DSE
KL 52	6	3	5+	7	
KL 53	8	4-	5-	6+	DSE 'E'FlPt
KL 54	7	3+	5	7-	NWBl DSE
KL 55	7+	4+	5	7+	NWBl* 'PO'PtWk
KL 56	7	5+	5	6+	
# KL 57	6+	5	5	7	BrNE SDd
KL 58	7	4+	5+	3	PtWk
KL 59	7-	3+	5-	7-?	SEWk 'TAG'PtWk MSW*
KL 60	6+	5+	4+	7+	
KL 61	7+	5+	5	6-	MSW*
KL 62	5+	4-	4-	6	NWBl MNNE
KL 63	8	4+	5	7	
KL 64	7	4-	4+	7	Re
KL 65	7-	5-	4+	6	
KL 66	7+	4	4-	7+	
KL 67	8-	4	6-	8+	
KL 68	6	4	4+	7+	BrNW BrPt BrNE
KL 69	6+	4	4-	8-	M/'E'ofPEN'Vl
KL 70	7	4+	4+	6+	'K'Tl'W NWWk
KL 71	6+	4	4	6	
KL 72	6	6+	4	7+	MsSE
KL 73	6+	4+	5-	9	
KL 74	7+	4-	4	6	

REARRANGED INTO NUMERICAL ORDER					
a	b	c	d	DETAILS NOTED	STAMP
6-	3+	3	4+		KL R,1
6-	3+	3	7	ENERc	KL 160
6-	4-	3-	5-	'L'SfX[1]	KL 175
6-	4	4-	5+		KL 75
6-	4	4+	6	C 'K'TIE	KL 89
6-	4+	3	4-		KL 171
6-	5-	3+	7-	'K'TIE	KL 76
6-	5	3-	7		KL 100
6-	5	4+	7	DSE	KL 38
6-	5	8	8	D.ESE SWWk*	KL 30
6	2	2+	7-	'K'SfX[3] 'L'SfX[1]	KL 156
6	3	4-	6	WNWX* 'K'TIW	KL 101
6	3	5+	7		KL 52
6	3+	2	3-	C SSEX Bl'ONE'Vl	KL 140
6	3+	2+	3+	WSWX	KL 163
6	3+	2+	4+		KL 190
6	3+	3	5	ERc%	KL 187
6	3+	3	5+	'K'SfX[1] 'L'SfX[1] SSEX ESEX* M.SSE*	KL 124
6	3+	4-	6	C SSWX	KL 88
6	3+	4+	3		KL 177
6	3+	6-	5+	DSE	KL 6
6	4-	2+	4-		KL 144
6	4-	2+	4-		KL 192
6	4-	3	4+	C WSWWk	KL 199
6	4	3	3-	SSWX	KL 147
6	4	4+	7+	BrNW BrPt BrNE	KL 68
6	4+	3+	2	NNWX 'L'SfX[1] SSWSko	KL 141
6	4+	4-	9	NNWX M/'P'Pt M/'O'Vl 'L'SpSf[4]	KL 109
6	4+	5-	6-	C	KL 12
6	5	5-	6	DSE	KL 29
6	6-	7+	4+	D.ESE	KL 34
6	6+	4	7+	MsSE	KL 72
6+	2	2+	1	LrWRc ERc MNW D.bust	KL 196
6+	3-	5+	6	SEWk	KL 21
6+	3	2+	3-	EP ESEsko	KL 179
6+	3	2+	6+		KL 178
6+	3	3-	4	SSEX NNWBk NERd	KL 150
6+	3	3-	6-	NNWX WNWX NNEX	KL 165
6+	3	3	4+	WSWX* NNWX*	KL 115
6+	3+	3-	4+	NNEX PhFls'L' 'L'SfX[2]	KL 195
6+	3+	3	6	ESEX	KL 133
6+	3+	3+	7	'K'SfX[3] SSWX*	KL 125
6+	3+	4+	5+	C 'K'Ab	KL 201

#

# = confirmed update

FISHER-BROWN DATA

Provisional data in red

PLATE ORDER					
STAMP	a	b	c	d	DETAILS NOTED
KL 75	6-	4	4-	5+	
KL 76	6-	5-	3+	7-	'K'TIE
KL 77	7	4+	6-	5+	
KL 78	7-	4+	6	5-	
KL 79	7	3+	5	1+?	'K'TIE 'L'Df SWBl
KL 80	8-	4-	4+	6?	Re 'L'SfSp[4] SERc
KL 81	8+	4	6-	6+	'L'SfSp[4]
KL 82	8+	5-	5-	3+	NEWk
KL 83	8-	5-	4+?	6+	ReNE* SEWk
KL 84	8	5	5	7	SDd
KL 85	7+	4	4+	6+	NWWk M.'ON'Vl
KL 86	7	4	4+	4-	'K'TIE WNWWk
KL 87	5+	4+	5-	6-	C 'K'TIE
KL 88	6	3+	4-	6	C SSWX
KL 89	6-	4	4+	6	C 'K'TIE
KL 90	6+	4	4-	6-	C
KL 91	7+	4-	3+	5	
KL 92	8+	3+	4+	5+	ENEWk
KL 93	7	2+	4	4+	'K'TIE
KL 94	9-	3	7-	9	'K'TIE NWX*
# KL 95	9+	4-	3-	6+	ESEX*
KL 96	8	3	6	8	NNWX NEX 'K'SfX[1]
KL 97	9-	3+	7+	6+	ESEX 'K'SfX[4]
KL 98	7	3+	4+	5+	'L'SfX[2]
KL 99	9-	4-	3+	8+	
KL 100	6-	5	3-	7	
KL 101	6	3	4-	6	WNWX* 'K'TlW
# KL 102	8-	3	3	5+	'K'SfX[1] NNEX
KL 103	8	3	3-	5+	ESEX* NNWX WNWX
KL 104	7+	3+	3-	4+	WSWX
KL 105	5+	3+	5+	7+	ESEX NNEX*
KL 106	8-	2+	3	4-	ENEX 'K'SfX[1]
KL 107	7+	3+	2+	4+	'K'SfX[3] SSEX* NNWX
KL 108	9	3-	2+	7	'K'SfX[3] NNEX
KL 109	6	4+	4-	9	NNWX M/'P'Pt M/'O'Vl 'L'SpSf[4]
KL 110	5	2+	2+	8	NWX NNEX ENEX* ESEX 'K'SfX[4]
KL 111	7+	2-	3-	4+	WRc 'K'TlW&SfX[1]&SfsJnB 'L'SfX[1]
KL 112	9+	3+	3+	6+	ESERc NNWX
KL 113	8-	3-	3	6+	SSWX NNWX NEX MsSE Ms/E
KL 114	7+	4	4	5	SSWX ESERc NEX 'K'SfX[2]
KL 115	6+	3	3	4+	WSWX* NNWX*
KL 116	9-	3-	3-	5	ESEX*
KL 117	8+	3+	5+	6+	'K'TIE 'L'SfX[1]

REARRANGED INTO NUMERICAL ORDER					
a	b	c	d	DETAILS NOTED	STAMP
6+	3+	5-	5	NWFl NNEX ENEWk	KL 154
6+	4-	2+	6	Bl/NW CnSE?	KL 170
6+	4-	5	5+	HgSE DESE ESEX	KL 28
6+	4-	5	6	NWFl	KL 135
6+	4	3-	4+	C SWX 'K'SfX[1]	KL R,4
6+	4	4-	6-	C	KL 90
6+	4	4-	8-	M/'E'of'PEN'Vl	KL 69
6+	4	4	6		KL 71
6+	4	5	5+	NWFl 'K'TIE ENEWk	KL 168
6+	4	5+	5+	DSSE WNWWk	KL 5
6+	4+	5-	7+	C 'L'Dd WSWX ESEX-Vg	KL 10
6+	4+	5-	9		KL 73
6+	4+	7+	7+	DSE	KL 23
6+	5	5	7	BrNE SDd	KL 57
6+	5+	4+	7+		KL 60
6+	5+	5+	4	DSE	KL 51
6+	6	4+	7	DSE SERc&Wk	KL 22
7-	3	4	5+	C D.ESE	KL 27
7-	3+	2+	5-	NWX	KL 137
7-	3+	5-	7-?	SEWk 'TAG'PtWk MSW*	KL 59
7-	3+	6+	7-	DSE 'K'TlW	KL 32
7-	4	3+	5	Bl/SW	KL 136
7-	4	5+	7-	SSWX WSWX HgSW HgVl	KL 9
7-	4+	4+	6	C Re SDd	KL 14
7-	4+	6	5-		KL 78
7-	5-	4+	6		KL 65
7-	5-	5	4+	DSE	KL 49
7-	5-	5+	7+		KL 7
7-	5-	6+	6+	HgSE DSE 'K'TlW	KL 33
7-	5	4	7+		KL 50
7-	5+	3+	4	Sc.'L'*	KL 155
7-	5+	4+	4+	C ESEWk DSE?* 'L'Dd?	KL 25
7-	5+	5+	6-		KL 1a
7-	5+	5+	6-	VgNE SSEX DNNE*	KL 1b
7-	5+	6-	5+	SSWX SWk	KL 2
7-	5+	6-	3+	HgVl* HgSW	KL 18
7-	7-	6	7		KL 46
7	2+	2+	5-	EP 'K'TIE	KL 188
7	2+	4	4+	'K'TIE	KL 93
7	3-	3	8+	M.NNW	KL 122
7	3	1+	4	NNWX*	KL 138
7	3+	3-	2-		KL 181
7	3+	4+	5+	'L'SfX[2]	KL 98

#

# = confirmed update

FISHER-BROWN DATA

Provisional data in red

PLATE ORDER					DETAILS NOTED
STAMP	a	b	c	d	
KL 118	8	3	3−	4	'L'Df NNWX NWfl ENEX
KL 119	7+	3	2	4+	NNWX* SSWX* 'L'SfXE[3] NEX
KL 120	8−	3	3	7−	K'SfsX[1]&[4] ESEX
KL 121	9−	3	3	6	NNWX D.ESE SEWk M.jaw/ear 'L'SfSp[4]?
KL 122	7	3−	3	8+	M.NNW
KL 123	7+	3+	3−	7−	Bl/UrW
KL 124	6	3+	3	5+	'K'SfX[1] 'L'SfX[1] SSEX ESEX* M.SSE*
KL 125	6+	3+	3+	7	'K'SfX[3] SSWX*
KL 126	8−	3	3+	9−	ESEX NNWX
KL 127	9−	3−	3	6	'K'SfX[1] NNWX NEX
KL 128	7+	3+	3+	8+	WNWRg
KL 129	8−	3−	4−	9−	SSWX* NWX Ms.'OS'Pt
KL 130	7+	3	3	4+	NWX
KL 131	9−	3−	3	5	SSWX NNWX 'L'SfXE[2]
KL 132	7	4	3+	4−	WNWX*
KL 133	6+	3+	3	6	ESEX
KL 134	7+	3+	2+	6−	SSEWk
KL 135	6+	4−	5	6	NWfl
KL 136	7−	4	3+	5	Bl/SW
KL 137	7−	3+	2+	5−	NWX
KL 138	7	3	1+	4	NNWX*
KL 139	5+	4−	5+	4+	'K'SfX[4] 'L'SfX[1] NNWX Bl/NW
KL 140	6	3+	2	3−	C SSEX Bl'ONE'Vl
KL 141	6	4+	3+	2	NNWX 'L'SfX[1] SSWSko
KL 142	7+	4	3−	2−	Bl/NW NRg 'K'Bl*
KL 143	10	4−	3−	5+	SSEX BlWNW FpFlVl
KL 144	6	4−	2+	4−	
KL 145	5+	6	3	5−	EP
KL 146	6−	3	2+	2+	NWfl EP
KL 147	6	4	3	3−	SSWX
KL 148	3+	3+	3−	7−	'L'SfX[1]
KL 149	7	4	3	3+	SWX* NWfl NNWX*
KL 150	6+	3	3−	4	SSEX NNWBk NERd
KL 151	7	4	3	3−	'K'TlE
KL 152	7+	3+	3	5	MsSE 'L'TlE
KL 153	7+	4−	2	4+	CnW CnS CnVl
KL 154	6+	3+	5−	5	NWfl NNEX ENEWk
KL 155	7−	5+	3+	4	Sc.'L'*
KL 156	6	2	2+	7−	'K'SfX[3] 'L'SfX[1]
KL 157	3−	2+	3	5+	NNEX*
KL 158	10	3+	5	2+	NNWX NNEX* 'K'TlE
KL 159	7	4−	3	4−	'K'SfX[4]
KL 160	6−	3+	3	7	ENERc

REARRANGED INTO NUMERICAL ORDER

a	b	c	d	DETAILS NOTED	STAMP
7	3+	5	1+?	'K'TlE 'L'Df SWBl	KL 79
7	3+	5	7−	NWBl DSE	KL 54
7	4−	3	4−	'K'SfX[4]	KL 159
7	4−	4+	7	Re	KL 64
7	4−	6+	4+	'K'SfDf[1]	KL 20
7	4	2	5	'K'TlE	KL 182
7	4	3−	5−	M.cheek	KL 169
7	4	3	0	NRc	KL 183
7	4	3	3−	'K'TlE	KL 151
7	4	3	3+	SWX* NWfl NNWX*	KL 149
7	4	3+	4−	WNWX*	KL 132
7	4	4+	4−	'K'TlE WNWWk	KL 86
7	4+	4+	6+	'K'Tl'W NWWk	KL 70
7	4+	5	5+	C	KL 24
7	4+	5+	3	PtWk	KL 58
7	4+	5+	4−	DSSE Bl/NW SSERc	KL 17
7	4+	6−	5+		KL 77
7	4+	6−	7	D.ESE*	KL 31
7	5+	4+	8+	'L'SfX[1]	KL 44
7	5+	5	6+		KL 56
7	5+	5+	6+	DSE SSESko ESEski 'L'TlW	KL 19
7	5+	6	6+	C	KL 8
7	6−	7−	7−	'E'FlPt	KL 47
7	6+	4−	7	DSE 'L'TlW	KL 35
7+	2−	3−	4+	WRc 'K'TlW&SfX[1]&SfsJnB 'L'SfX[1]	KL 111
7+	3	2	4+	NNWX* SSWX* 'L'SfXE[3] NEX	KL 119
7+	3	3	4+	NWX	KL 130
7+	3+	2+	3+		KL R,3
7+	3+	2+	4+	'K'SfX[3] SSEX* NNWX	KL 107
7+	3+	2+	6−	SSEWk	KL 134
7+	3+	3−	4+	WSWX	KL 104
7+	3+	3−	7−	Bl/UrW	KL 123
7+	3+	3	3−	C WP 'K'SfX[1]	KL R,5
7+	3+	3	5	MsSE 'L'TlE	KL 152
7+	3+	3+	8+	WNWRg	KL 128
7+	3+	4	6−	HgVl DSE NNEWk	KL 42
7+	4−	2	4+	CnW CnS CnVl	KL 153
7+	4−	3+	5		KL 91
7+	4−	4	6		KL 74
7+	4−	6	4−	MsSE NNEWk	KL 26
7+	4	3−	2−	Bl/NW NRg 'K'Bl*	KL 142
7+	4	4−	7+		KL 66
7+	4	4	5	SSWX ESERc NEX 'K'SfX[2]	KL 114

# = confirmed update

FISHER-BROWN DATA

Provisional data in red

PLATE ORDER									
STAMP	a	b	c	d	DETAILS NOTED				
KL 161	4	2+	2+	4-	NWFl WSWX* SSEX*				
KL 162	5+	3	2+	2-					
KL 163	6	3+	2+	3+	WSWX				
KL 164	5+	3	3	5-					
KL 165	6+	3	3-	6-	NNWX WNWX NNEX				
KL 166	5-	3+	2+	5-	WSWX NNWX NWFl 'L'SfX[1]				
KL 167	3-	3+	3-	4+					
KL 168	6+	4	5	5+	NWFl 'K'TlE ENEWk				
KL 169	7	4	3-	5-	M.cheek				
KL 170	6+	4-	2+	6	Bl/NW CnSE?				
KL 171	6-	4+	3	4-					
KL 172	8-	3+	3	3-	NNWX*				
KL 173	4-	4	3	4+	SSWX				
KL 174	6-	3+	2+	1	NNWX*				
KL 175	6-	4-	3-	5-	'L'SfX[1]				
KL 176	3	3-	3-	3-	'K'TlW				
KL 177	6	3+	4+	3					
KL 178	6+	3	2+	6+					
KL 179	6+	3	2+	3-	EP ESEsko				
KL 180	4	3-	3-	2	WNWX SSEX EP				
KL 181	7	3+	3-	2-					
KL 182	7	4	2	5	'K'TlE				
KL 183	7	4	3	0	NRc				
KL 184	5+	3+	2	6-					
KL 185	5+	4-	3-	2+	C				
KL 186	5+	4+	3-	1	NNWX EP 'K'TlE				
KL 187	6	3+	3	5	ERc%				
KL 188	7	2+	2+	5-	EP 'K'TlE				
KL 189	4+	2+	3	4	'K'SfX[3]				
KL 190	6	3+	2+	4+					
KL 191	8+	4-	3-	4	NNWX				
KL 192	6	4-	2+	4-					
KL 193	5+	4-	3	6-	NNWX* Bl/W*				
KL 194	6-	3+	3	4-	EP NEX				
KL 195	6+	3+	3-	4+	NNEX PhFls'L' 'L'SfX[2]				
KL 196	6+	2	2+	1	LrWRc ERc MNW D.bust				
KL 197	5+	3-	2+	5+	NNEX				
KL 198	8-	3+	1+	6	C ERc 'L'SfX[1]				
KL 199	6	4-	3	4+	C WSWWk				
KL 200	5	3	3	7	MsNE DsSW EP				
KL 201	6+	3+	4+	5+	C 'K'Ab				
KL 202	5-	3	2+	6	NWFl WSWX				
KL 203	8-	3	2+	4	Bl/W MSE				

REARRANGED INTO NUMERICAL ORDER									
a	b	c	d	DETAILS NOTED					STAMP
7+	4	4+	6-	C					KL 15
7+	4	4+	6+	NWWk M.'ON'Vl					KL 85
7+	4	6	4						KL 11
7+	4+	4-	7	Cn NEX					KL 37
7+	4+	5	7+	NWBl* 'PO'PtWk					KL 55
7+	5+	5-	6+	C NWFl					KL 16
7+	5+	5	6-	MSW*					KL 61
7+	5+	5+	7+	C 'L'Dd? DSE					KL 45
7+	6-	6+	5+	DSE DSW BlNW					KL 39
7+	6	4+	7-	DSE BlNW					KL 41
7+	6+	4+	4+	D.ESE					KL 40
8-	2+	3	4-	ENEX 'K'SfX[1]					KL 106
8-	3-	3	6+	SSWX NNWX NEX MsSE Ms/E					KL 113
8-	3-	4-	9-	SSWX* NWX Ms.'OS'Pt					KL 129
8-	3	2+	4	Bl/W MSE					KL 203
8-	3	3	5+	'K'SfX[1] NNEX					KL 102
8-	3	3	7-	K'SfsX[1]&[4] ESEX					KL 120
8-	3	3+	9-	ESEX NNWX					KL 126
8-	3+	1+	6	C ERc 'L'SfX[1]					KL 198
8-	3+	3	3-	NNWX*					KL 172
8-	4-	4+	6?	Re 'L'SfSp[4] SERc					KL 80
8-	4	6-	8+						KL 67
8-	4+	2+	5+						KL 43
8-	4+	4+	6	C					KL 13
8-	4+	6-	7+	D.ESE 'K'TlW					KL 36
8-	5-	4+?	6+	ReNE* SEWk					KL 83
8	3	3-	4	'L'Df NNWX NWFl ENEX					KL 118
8	3	3-	5+	ESEX* NNWX WNWX					KL 103
8	3	6	8	NNWX NEX 'K'SfX[1]					KL 96
8	4-	5-	6+	DSE 'E'FlPt					KL 53
8	4+	5	7						KL 63
8	5	5	7	SDd					KL 84
8+	3+	4+	5+	ENEWk					KL 92
8+	3+	5+	6+	'K'TlE 'L'SfX[1]					KL 117
8+	4-	3-	4	NNWX					KL 191
8+	4	6-	6+	'L'SfSp[4]					KL 81
8+	4+	5	6?	NEWk SEWk&Bl 'P'&'G'&'E'FlsPt					KL 48
8+	5-	5-	3+	NEWk					KL 82
9-	3-	3-	5	ESEX*					KL 116
9-	3-	3	5	SSWX NNWX 'L'SfXE[2]					KL 131
9-	3-	3	6	'K'SfX[1] NNWX NEX					KL 127
9-	3	3	6	NNWX D.ESE SEWk M.jaw/ear 'L'SfSp[4]?					KL 121
9-	3	7-	9	'K'TlE NWX*					KL 94

# = confirmed update

FISHER-BROWN DATA

Provisional data in red

PLATE ORDER					
STAMP	a	b	c	d	DETAILS NOTED
KL 204	4	3	2+	3+	'K'TIW EP
KL R,1	6−	3+	3	4+	
KL R,2	3	4	5	5	WSWX WP EP 'K'SfX[4]
KL R,3	7+	3+	2+	3+	
KL R,4	6+	4	3−	4+	C SWX 'K'SfX[1]
KL R,5	7+	3+	3	3−	C WP 'K'SfX[1]
KL R,6	6−	3	2+	2+	C WP

REARRANGED INTO NUMERICAL ORDER					
a	b	c	d	DETAILS NOTED	STAMP
9−	3+	7+	6+	ESEX 'K'SfX[4]	KL 97
9−	4−	3+	8+		KL 99
9	3−	2+	7	'K'SfX[3] NNEX	KL 108
9+	3+	3+	6+	ESERc NNWX	KL 112
9+	4−	3−	6+	ESEX*	KL 95
10	3+	5	2+	NNWX NNEX* 'K'TIE	KL 158
10	4−	3−	5+	SSEX BIWNW FpFlVl	KL 143



# = confirmed update

PLATE ORDER					
STAMP	a	b	c	d	DETAILS NOTED

FISHER-BROWN DATA

REARRANGED INTO NUMERICAL ORDER						
a	b	c	d	DETAILS NOTED		STAMP

Provisional data in red

LA	# = confirmed update					FISHER-BROWN DATA	REARRANGED INTO NUMERICAL ORDER							LA
	PLATE ORDER						REARRANGED INTO NUMERICAL ORDER							
	STAMP	a	b	c	d	DETAILS NOTED	a	b	c	d	DETAILS NOTED	STAMP		
	LA 1a	6+	5−	4+	12+		3−	4−	2	12	'A'Bl ESEX	LA 120		
	LA 1b	6+	5−	4+	12+	WSWX NWFl	4	3	2+	11−	'A'Bl WSWX	LA 113		
	LA 2	6+	5	4+	13−	VgSE Vg/NE	4	4+	2	11−	'A'Bl	LA 121		
	LA 3	6	5	5	12	SDd	4	5−	4+	15	'A'Bl	LA 53		
	LA 4	8−	4+	5	12+	SWBl DsSE DsSW 'L'TlW	4	5	3+	12		LA 51		
	LA 5	5+	4+	4−	13	DNE SRg	4+	3−	3−	13−	C 'A'Bl NNEX NNEX*	LA 89		
	LA 6	6+	5	5	11	WSWX VgNE VgSE*	4+	3	2−	9+	C* 'A'Bl	LA 116		
	LA 7	7	6−	5−	13	DSW 'L'Df	4+	4+	4	9	'L'SfSp[4] 'A'Bl NEWk	LA 85		
	LA 8	7+	5+	5+	12+	C	5−	4+	3−	9+	'A'Bl SSWX* SSEX*	LA 130		
	LA 9	7+	6+	6	12	C	5−	7−	4−	9	'A'Bl	LA 65		
	LA 10	8+	6+	6	12+	C	5	3	2−	12	'A'Bl&TlW NNWX	LA 112		
	LA 11	10	6−	7−	12+	SSEX*	5	4−	3+	13	C VgNE close	LA 27		
	LA 12	6+	4	5+	11−	C	5	4−	4+	13	NWX SWX	LA 28		
	LA 13	7	4	5	11	C 'E'PtWk	5	4	2+	11	'A'Bl DsSW SSEX ESEX	LA 122		
	LA 14	7+	4+	5+	12+	C 'L'TlW	5	6−	3	12−	'A'Bl	LA 66		
	LA 15	6	5−	5+	11	C SEX*	5+	2+	3+	11−	WSWX UrERc SSWWk	LA 143		
	LA 16	6	3+	3+	12−	C SRg	5+	3	3+	11+	NWFl	LA 180		
	LA 17	9+	4+	5	12−	SDd 'L'TlW 'A'TlE	5+	3+	2+	13−	'A'Bl*	LA 98		
	LA 18	9+	1+	4+	12−	SDd 'L'TlW NNEX ESEX	5+	4−	3−	12	'A'Bl NNWX	LA 127		
	LA 19	6	5+	4	12−	'L'Dd HgSE VgNE	5+	4−	5−	12−		LA 72		
	LA 20	8+	4	7+	12−	VgNE	5+	4	3	11+		LA 70		
	LA 21	7+	7−	6−	11	SSWk	5+	4	3+	12		LA 68		
	LA 22	6	6−	6−	11−	'A'Bl VgNE* WSWX	5+	4+	3	10+	'A'Bl	LA 67		
	LA 23	7+	4+	7	12−		5+	4+	4−	13	DNE SRg	LA 5		
	LA 24	9−	6	5+	11	C	6−	2	3+	10	'A'Bl	LA 189		
	LA 25	9+	3	3+	11+	C M/SE?	6−	3−	2	10	ERc% 'A'Bl&TlW	LA 187		
	LA 26	7+	3+	3+	13−	C VgNE 'A'Bl 'GE'PtWk	6−	3−	2	13+		LA 204		
	LA 27	5	4−	3+	13	C VgNE close	6−	3−	4	11	'A'Bl	LA 172		
	LA 28	5	4−	4+	13	NWX SWX	6−	3	3−	12+	'A'Bl ESEX NNEX	LA 97		
	LA 29	7+	5−	5	13	'A'Bl	6−	3	3+	10+	W% NNEX ESEX 'A'Bl	LA R,6		
	LA 30	6−	5+	5+	14−	'A'Bl ENEWk*	6−	3+	2	13	'A'Bl ESEX	LA 118		
	LA 31	6+	6−	7+	13	VgNE	6−	5+	5+	14−	'A'Bl ENEWk*	LA 30		
	LA 32	6+	4−	7	11+	'L'Dd?&SfXW[2] Ms.WSW*	6	3−	4+	11+	'A'Bl	LA 52		
	LA 33	8−	5+	6−	12−	'A'Bl SRg	6	3	2	11	WSWX 'A'Bl NEX	LA 111		
	LA 34	8−	5+	6	10+	VgNE DSW 'A'TlE	6	3	3−	12+	SRg	LA 99		
	LA 35	7	5+	4	10+	'A'Dd NWk	6	3+	3+	12−	C SRg	LA 16		
	LA 36	7+	4+	7+	11+	HgVl* 'A'Bl	6	3+	3+	12−	'A'Bl NEWk	LA 64		
	LA 37	6+	4−	3+	12−	SSWWk	6	4−	2+	10−	HScWNW 'A'Bl&TlW	LA 109		
	LA 38	7+	4+	4+	11	NWBl*	6	4−	3−	12+	'A'Bl	LA 62		
	LA 39	7+	4+	6+	11+	'A'TlW NWFl	6	4−	3−	12+	'L'SfX[1] 'A'Bl NNEX	LA 128		
	LA 40	7+	4	4+	10+	NEWk	6	4+	3+	10	SDd	LA 56		
	LA 41	7+	6+	3+	12+		6	4+	3+	13+	NNWX	LA 71		
	LA 42	6+	4+	6−	11+	ENEWk 'A'TlW	6	5−	5+	11	C SEX*	LA 15		

# = confirmed update

FISHER-BROWN DATA

Provisional data in red

PLATE ORDER						
#	STAMP	a	b	c	d	DETAILS NOTED
	LA 43	7+	6+	4−	11+	'A'Bl
	LA 44	7+	5+	5+	11+	'A'Bl NWFl 'G'PtWk
	LA 45	7+	4+	4+	11+	
	LA 46	8−	5+	5−	11	SWWk*
	LA 47	8−	5−	5−	10+	'A'Bl SWBl
	LA 48	7−	4	3	11+	'L'SfsXW&E[2] 'A'Bl
	LA 49	7−	4	5	13−	
	LA 50	8−	4+	3−	12+	
	LA 51	4	5	3+	12	
	LA 52	6	3−	4+	11+	'A'Bl
	LA 53	4	5−	4+	15	'A'Bl
	LA 54	9	4	4−	13−	'A'Bl
	LA 55	7+	4−	3+	12	'A'Bl
	LA 56	6	4+	3+	10	SDd
	LA 57	7	4	4−	11−	SDd EBl*
	LA 58	8−	5+	4+	9+	SDd NEWk
	LA 59	7+	4	5	9+	'A'Bl SDd MsSW
	LA 60	7	4+	4+	13+	
	LA 61	7	5+	4+	12−	
LA 62	6	4−	3−	12+	'A'Bl	
LA 63	7−	4	3+	12+	'O'VlRg	
LA 64	6	3+	3+	12−	'A'Bl NEWk	
LA 65	5−	7−	4−	9	'A'Bl	
LA 66	5	6−	3	12−	'A'Bl	
LA 67	5+	4+	3	10+	'A'Bl	
LA 68	5+	4	3+	12		
LA 69	6+	5	4−	13		
LA 70	5+	4	3	11+		
LA 71	6	4+	3+	13+	NNWX	
LA 72	5+	4−	5−	12−		
LA 73	7−	4	3−	11−	'A'Bl	
LA 74	6+	4	3+	11+	'A'Bl	
LA 75	6	5	3+	12+		
LA 76	9	6+	5	11	C 'A'Bl	
LA 77	7	5+	3−	10+	'A'Bl MsNE	
LA 78	7	4−	6−	12		
LA 79	7−	4+	3	10	'A'Bl <b>ScSEJn'A'Sf[1]?</b>	
LA 80	8+	4−	3	13	'L'SfSp[4] 'A'Ab&Bl SERc	
LA 81	9−	4	4−	10	NEWk	
LA 82	8	4+	4	9	'A'Bl&TIW NEWk	
LA 83	6+	4+	3	10+		
LA 84	9−	4+	4	9+		
LA 85	4+	4+	4	9	'L'SfSp[4] 'A'Bl NEWk	

REARRANGED INTO NUMERICAL ORDER					
a	b	c	d	DETAILS NOTED	STAMP
6	5	3+	12+		LA 75
6	5	5	12	SDd	LA 3
6	5+	4	12−	'L'Dd HgSE VgNE	LA 19
6	6−	6−	11−	'A'Bl VgNE* WSWX	LA 22
6+	2+	3	10−	'A'Bl	LA 179
6+	2+	3	14	NNEX 'A'SfX[4]	LA 151
6+	3	1+	12	'A'Bl*&TIW NNWX	LA 103
6+	3	3	10−	NWFl SWX 'A'TIW	LA R,2
6+	3+	3−	12+	'A'Bl SSEX ESEX	LA 104
6+	3+	3	12−	SWWk	LA 102
6+	4−	3+	12−	SSWWk	LA 37
6+	4−	7	11+	'L'Dd?&SfXW[2] Ms.WSW*	LA 32
6+	4	3+	11+	'A'Bl	LA 74
6+	4	5+	11−	C	LA 12
6+	4+	3	10+		LA 83
6+	4+	6−	11+	ENEWk 'A'TIW	LA 42
6+	5−	4+	12+		LA 1a
6+	5−	4+	12+	WSWX NWFl	LA 1b
6+	5	4−	11+	'A'Bl NWRc NEWk	LA 87
6+	5	4−	13		LA 69
6+	5	4+	13−	VgSE Vg/NE	LA 2
6+	5	5	11	WSWX VgNE VgSE*	LA 6
6+	6−	7+	13	VgNE	LA 31
7−	2+	2	12	'A'Bl NNEX NWX	LA 106
7−	3+	3	9+	NWFl 'A'Bl NNEX*	LA 203
7−	4−	2−	12+	'A'Bl WNWX	LA 101
7−	4−	2	10+	'A'Bl	LA 110
7−	4	3−	11−	'A'Bl	LA 73
7−	4	3	11+	'L'SfsXW&E[2] 'A'Bl	LA 48
7−	4	3+	12+	'O'VlRg	LA 63
7−	4	5	13−		LA 49
7−	4+	3	10	'A'Bl ScSEJn'A'Sf[1]?	LA 79
7	2	2	10−	'L'SfSp[4] 'A'Bl SSEBl	LA 92
7	2+	3	8	'A'Bl	LA 178
7	2+	3+	9+	'A'Bl NWFl	LA 173
7	2+	4−	8	NWFl SSWX* 'L'TIW	LA 181
7	3−	3−	12	NNEX 'A'Bl	LA 107
7	3−	3	11	'A'Bl SSEX*	LA 202
7	3	2+	10	'L'SfDf[1] 'A'Bl ENESko SSEX WNWX	LA 105
7	3+	2+	11+	'A'Bl NNWX*	LA 126
7	4−	2	11−	'A'Bl NNEX	LA 115
7	4−	2+	9	'A'Bl NNEX*	LA 119
7	4−	2+	12	'A'Bl	LA 91

# = confirmed update

FISHER-BROWN DATA

Provisional data in red

PLATE ORDER					
STAMP	a	b	c	d	DETAILS NOTED
LA 86	8	4+	4	10+	NEWk MSE* 'A'Df
LA 87	6+	5	4-	11+	'A'Bl NWRc NEWk
LA 88	7	4+	3	14+	C 'A'Bl ReNW RePt ReNE NNEX
LA 89	4+	3-	3-	13-	C 'A'Bl NNEX NNEX*
LA 90	8-	3+	2+	12+	C 'A'Bl
LA 91	7	4-	2+	12	'A'Bl
LA 92	7	2	2	10-	'L'SfSp[4] 'A'Bl SSEBl
LA 93	9-	3-	2+	11+	'A'Bl ERc
LA 94	7+	3+	2+	11	'L'TlW&Ab 'A'Bl
LA 95	8-	3	3-	11	WNWX NEX*
LA 96	7+	4	3-	8+	'A'Bl SEX
LA 97	6-	3	3-	12+	'A'Bl ESEX NNEX
LA 98	5+	3+	2+	13-	'A'Bl*
LA 99	6	3	3-	12+	SRg
LA 100	7	4-	3-	13	'A'Bl ESEX
LA 101	7-	4-	2-	12+	'A'Bl WNWX
LA 102	6+	3+	3	12-	SWWk
LA 103	6+	3	1+	12	'A'Bl*&TlW NNWX
LA 104	6+	3+	3-	12+	'A'Bl SSEX ESEX
LA 105	7	3	2+	10	'L'SfDf[1] 'A'Bl ENESko SSEX WNWX
LA 106	7-	2+	2	12	'A'Bl NNEX NWX
LA 107	7	3-	3-	12	NNEX 'A'Bl
# LA 108	7	4-	3	8	'L'SfXW[2] 'A'Bl WNWX* NNEX
LA 109	6	4-	2+	10-	HScWNW 'A'Bl&TlW
LA 110	7-	4-	2	10+	'A'Bl
LA 111	6	3	2	11	WSWX 'A'Bl NEX
LA 112	5	3	2-	12	'A'Bl&TlW NNWX
LA 113	4	3	2+	11-	'A'Bl WSWX
LA 114	7+	4	3-	11-	'A'Bl
LA 115	7	4-	2	11-	'A'Bl NNEX
LA 116	4+	3	2-	9+	C* 'A'Bl
LA 117	9-	4	2	12-	'A'Bl ESEX*
LA 118	6-	3+	2	13	'A'Bl ESEX
LA 119	7	4-	2+	9	'A'Bl NNEX*
LA 120	3-	4-	2	12	'A'Bl ESEX
LA 121	4	4+	2	11-	'A'Bl
LA 122	5	4	2+	11	'A'Bl DsSW SSEX ESEX
LA 123	7+	3+	2+	13-	'A'Bl
LA 124	7	4-	3	13	'A'Bl NWX D/ESE
LA 125	7+	4+	3	10-	'A'Bl NEX*
LA 126	7	3+	2+	11+	'A'Bl NNWX*
LA 127	5+	4-	3-	12	'A'Bl NNWX
LA 128	6	4-	3-	12+	'L'SfX[1] 'A'Bl NNEX

REARRANGED INTO NUMERICAL ORDER

a	b	c	d	DETAILS NOTED	STAMP
7	4-	3-	13	'A'Bl ESEX	LA 100
7	4-	3	8	'L'SfXW[2] 'A'Bl WNWX* NNEX	LA 108 #
7	4-	3	13	'A'Bl NWX D/ESE	LA 124
7	4-	6-	12		LA 78
7	4	4-	11-	SDd EBl*	LA 57
7	4	5	11	C 'E'PtWk	LA 13
7	4+	3	14+	C 'A'Bl ReNW RePt ReNE NNEX	LA 88
7	4+	4+	13+		LA 60
7	5+	3-	10+	'A'Bl MsNE	LA 77
7	5+	4	10+	'A'Dd NWk	LA 35
7	5+	4+	12-		LA 61
7	6-	5-	13	DSW 'L'Df	LA 7
7+	2+	3	12	NWWk&Fl 'A'TlW SSEDd?	LA 159
7+	3-	3	10	NWFl 'A'Bl&SfX[4]	LA 196
7+	3	3-	10	'A'Bl SSEX NNEX	LA 129
7+	3	3	10	NWFl 'L'SfX&DfE[2]	LA 163
7+	3	3+	9	'A'Bl&.ESE SEX VtMNW VtMSW	LA 190
7+	3	3+	11+	'A'Bl NWFl	LA 168
7+	3+	2+	11	'L'TlW&Ab 'A'Bl	LA 94
7+	3+	2+	13-	'A'Bl	LA 123
7+	3+	3+	13-	C VgNE 'A'Bl 'GE'PtWk	LA 26
7+	4-	3+	12	'A'Bl	LA 55
7+	4	3-	8+	'A'Bl SEX	LA 96
7+	4	3-	11-	'A'Bl	LA 114
7+	4	4+	10+	NEWk	LA 40
7+	4	5	9+	'A'Bl SDd MsSW	LA 59
7+	4+	3	10-	'A'Bl NEX*	LA 125
7+	4+	4+	11	NWBl*	LA 38
7+	4+	4+	11+		LA 45
7+	4+	5+	12+	C 'L'TlW	LA 14
7+	4+	6+	11+	'A'TlW NWFl	LA 39
7+	4+	7	12-		LA 23
7+	4+	7+	11+	HgVl* 'A'Bl	LA 36
7+	5-	5	13	'A'Bl	LA 29
7+	5+	5+	11+	'A'Bl NWFl 'G'PtWk	LA 44
7+	5+	5+	12+	C	LA 8
7+	6+	3+	11+	'A'Bl	LA 43
7+	6+	4-	12+		LA 41
7+	6+	6	12	C	LA 9
7+	7-	6-	11	SWWk	LA 21
8-	2+	3	11+		LA 182
8-	2+	3	12	'A'Bl&TlW	LA 177 #
8-	2+	3+	10	'A'Bl TSESk SSEX*	LA 193

# = confirmed update

FISHER-BROWN DATA

Provisional data in red

PLATE ORDER					
STAMP	a	b	c	d	DETAILS NOTED
LA 129	7+	3	3−	10	'A'Bl SSEX NNEX
LA 130	5−	4+	3−	9+	'A'Bl SSWX* SSEX*
LA 131	8	3+	2	12−	NEFl NNEX
LA 132	10+	2+	3	9−	ESWAb-SW) SEX
LA 133	8	3	3−	12	NNEX 'A'TIW
LA 134	9+	2+	3+	11	NNEX MNE?
LA 135	8	3−	3	10+	NNEX HzM/SSW SSEX
LA 136	10−	3	3−	10	SSEX NWFl
LA 137	10−	2+	3	9	
LA 138	8+	2+	3	12	NWFl
LA 139	11−	3	3	10+	WNWX
LA 140	11−	3	4−	12+	NWFl
LA 141	9+	3	4−	9+	NNEX ESEX UrERc 'L'SfDfW[2]
LA 142	10	2+	3+	14+	SSEX* 'A'Df
LA 143	5+	2+	3+	11−	WSWX UrERc SSWWk
LA 144	8	2	3	12	NWFl
LA 145	9	6	3+	13	'A'Bl&TIW
LA 146	10	3	3	9	NWFl NNEX 'A'Bl SSEX ESEX*
LA 147	8	3−	3	11+	SSWX* ESEX WSWRc 'A'TIW
LA 148	10	3−	2+	11+	NNWX* 'L'SfX[1] 'A'TIW
LA 149	8	3+	3+	12	NWFl
LA 150	9−	3−	3	11+	ME'L'
LA 151	6+	2+	3	14	NNEX 'A'SfX[4]
LA 152	10	3+	3+	11+	SSEX NWFl*
LA 153	10	2+	3	11+	MENW NERc
LA 154	10−	3−	3	9+	NEWk SSEX*
LA 155	10	3+	3+	12+	'A'TIW
LA 156	8	2	3+	11	NEX ESEX
LA 157	9−	3	3	11+	'A'SfX[1]
LA 158	10+	3+	3	10+	
LA 159	7+	2+	3	12	NWWk&Fl 'A'TIW SSEDd?
LA 160	10−	3	3	10+	NWWk 'A'TIW
LA 161	8	3−	3+	11+	'A'Bl
LA 162	9+	3−	3	12	'A'Bl
LA 163	7+	3	3	10	NWFl 'L'SfX&DfE[2]
LA 164	9	4	4	11	'A'Bl NWFl?
LA 165	9+	2+	3+	9	'A'Bl NNEX
LA 166	11−	3	3+	12−	'A'Bl ESEX
LA 167	8−	3	3+	11	NNEX 'A'Sk
LA 168	7+	3	3+	11+	'A'Bl NWFl
LA 169	8	1	3+	9	
LA 170	9	2+	4+	9+	'A'Bl WSWski
LA 171	11	2+	3+	8	'A'Bl NNWBk? NWFl

REARRANGED INTO NUMERICAL ORDER					
a	b	c	d	DETAILS NOTED	STAMP
8−	3	3−	11	WNWX NEX*	LA 95
8−	3	3+	11	NNEX 'A'Sk	LA 167
8−	3+	2+	12+	C 'A'Bl	LA 90
8−	4+	3−	12+		LA 50
8−	4+	5	12+	SWBl DsSE DsSW 'L'TIW	LA 4
8−	5−	5−	10+	'A'Bl SWBl	LA 47
8−	5+	4+	9+	SDd NEWk	LA 58
8−	5+	5−	11	SWWk*	LA 46
8−	5+	6−	12−	'A'Bl SRg	LA 33
8−	5+	6	10+	VgNE DSW 'A'TIE	LA 34
8	1	3+	9		LA 169
8	2	3	12	NWFl	LA 144
8?	2?	3	13+		LA 176
8	2	3+	10	NNWX* 'A'Bl SERd	LA 183
8	2	3+	11	NEX ESEX	LA 156
8	2+	3	8	C ENEX* ERc% 'A'Bl&SfX[1]	LA 199
8	2+	3	10	EP 'A'TIW NWFl*	LA R,1
8	2+	3	10+	EP 'A'Bl	LA 185
8	3−	3	10	NWFl NNEX 'A'Bl VBl	LA 195
8	3−	3	10+	NNEX HzM/SSW SSEX	LA 135
8	3−	3	11+	SSWX* ESEX WSWRc 'A'TIW	LA 147
8	3−	3+	9	'A'Bl&Ab	LA 192
8	3−	3+	11+	'A'Bl	LA 161
8	3−	3+	12+	'A'Bl&SfX[4]	LA 175
8	3	3−	12	NNEX 'A'TIW	LA 133
8	3	3	11	ENEX	LA R,4
8	3+	2	12−	NEFl NNEX	LA 131
8	3+	3+	12	NWFl	LA 149
8	4−	3+	11−	E% NWFl	LA R,5
8	4+	4	9	'A'Bl&TIW NEWk	LA 82
8	4+	4	10+	NEWk MSE* 'A'Df	LA 86
8+	2+	3−	11+	NWFl 'A'Bl&SfX[4] WRc&P	LA 197
8+	2+	3	12	NWFl	LA 138
8+?	3	3	10+	NNEX 'L'Dd 'A'TIW	LA 184
8+	3	3	10+	'A'Bl ERc%	LA 186
8+	4−	3	13	'L'SfSp[4] 'A'Ab&Bl SERc	LA 80
8+	4	7+	12−	VgNE	LA 20
8+	6+	6	12+	C	LA 10
9−	2+	2	10	NWFl EP 'A'Bl	LA 201
9−	3−	2+	11+	'A'Bl ERc	LA 93
9−	3−	3	11+	ME'L'	LA 150
9−	3	3	11+	'A'SfX[1]	LA 157
9−	3	3+	12+	NWFl SSEX 'A'TIW	LA 191

#

# = confirmed update

FISHER-BROWN DATA

Provisional data in red

PLATE ORDER					
STAMP	a	b	c	d	DETAILS NOTED
LA 172	6-	3-	4	11	'A'Bl
LA 173	7	2+	3+	9+	'A'Bl NWFl
LA 174	9	3-	4-	10+	'A'Bl NNEX ESEX
LA 175	8	3-	3+	12+	'A'Bl&SfX[4]
LA 176	8?	2?	3	13+	
LA 177	8-	2+	3	12	'A'Bl&TIW
LA 178	7	2+	3	8	'A'Bl
LA 179	6+	2+	3	10-	'A'Bl
LA 180	5+	3	3+	11+	NWFl
LA 181	7	2+	4-	8	NWFl SSWX* 'L'TIW
LA 182	8-	2+	3	11+	
LA 183	8	2	3+	10	NNWX* 'A'Bl SERd
LA 184	8+?	3	3	10+	NNEX 'L'Dd 'A'TIW
LA 185	8	2+	3	10+	EP 'A'Bl
LA 186	8+	3	3	10+	'A'Bl ERc%
LA 187	6-	3-	2	10	ERc% 'A'Bl&TIW
LA 188	9	3	3	11	
LA 189	6-	2	3+	10	'A'Bl
LA 190	7+	3	3+	9	'A'Bl&.ESE SEX VtMNW VtMSW
LA 191	9-	3	3+	12+	NWFl SSEX 'A'TIW
LA 192	8	3-	3+	9	'A'Bl&Ab
LA 193	8-	2+	3+	10	'A'Bl TSESk SSEX*
LA 194	9-	3	4	10-	UrWRc 'L'TIW 'A'Bl
LA 195	8	3-	3	10	NWFl NNEX 'A'Bl VlBl
LA 196	7+	3-	3	10	NWFl 'A'Bl&SfX[4]
LA 197	8+	2+	3-	11+	NWFl 'A'Bl&SfX[4] WRc&P
LA 198	9+	2	3	10+	NEX ERc 'A'Bl&TIW
LA 199	8	2+	3	8	C ENEX* ERc% 'A'Bl&SfX[1]
LA 200	9+	2+	3	10+	C LrERc
LA 201	9-	2+	2	10	NWFl EP 'A'Bl
LA 202	7	3-	3	11	'A'Bl SSEX*
LA 203	7-	3+	3	9+	NWFl 'A'Bl NNEX*
LA 204	6-	3-	2	13+	
LA R,1	8	2+	3	10	EP 'A'TIW NWFl*
LA R,2	6+	3	3	10-	NWFl SWX 'A'TIW
LA R,3	9+	3	3+	11+	
LA R,4	8	3	3	11	ENEX
LA R,5	8	4-	3+	11-	E% NWFl
LA R,6	6-	3	3+	10+	W% NNEX ESEX 'A'Bl

REARRANGED INTO NUMERICAL ORDER

a	b	c	d	DETAILS NOTED	STAMP
9-	3	4	10-	UrWRc 'L'TIW 'A'Bl	LA 194
9-	4	2	12-	'A'Bl ESEX*	LA 117
9-	4	4-	10	NEWk	LA 81
9-	4+	4	9+		LA 84
9-	6	5+	11	C	LA 24
9	2+	4+	9+	'A'Bl WSWski	LA 170
9	3-	4-	10+	'A'Bl NNEX ESEX	LA 174
9	3	3	11		LA 188
9	4	4-	13-	'A'Bl	LA 54
9	4	4	11	'A'Bl NWFl?	LA 164
9	6	3+	13	'A'Bl&TIW	LA 145
9	6+	5	11	C 'A'Bl	LA 76
9+	1+	4+	12-	SDd 'L'TIW NNEX ESEX	LA 18
9+	2	3	10+	NEX ERc 'A'Bl&TIW	LA 198
9+	2+	3	10+	C LrERc	LA 200
9+	2+	3+	9	'A'Bl NNEX	LA 165
9+	2+	3+	11	NNEX MNE?	LA 134
9+	3-	3	12	'A'Bl	LA 162
9+	3	3+	11+	C M/SE?	LA 25
9+	3	3+	11+		LA R,3
9+	3	4-	9+	NNEX ESEX UrERc 'L'SfDfW[2]	LA 141
9+	4+	5	12-	SDd 'L'TIW 'A'TIE	LA 17
10-	2+	3	9		LA 137
10-	3-	3	9+	NEWk SSEX*	LA 154
10-	3	3-	10	SSEX NWFl	LA 136
10-	3	3	10+	NWWk 'A'TIW	LA 160
10	2+	3	11+	MENW NERc	LA 153
10	2+	3+	14+	SSEX* 'A'Df	LA 142
10	3-	2+	11+	NNWX* 'L'SfX[1] 'A'TIW	LA 148
10	3	3	9	NWFl NNEX 'A'Bl SSEX ESEX*	LA 146
10	3+	3+	11+	SSEX NWFl*	LA 152
10	3+	3+	12+	'A'TIW	LA 155
10	6-	7-	12+	SSEX*	LA 11
10+	2+	3	9-	ESWAb-SW) SEX	LA 132
10+	3+	3	10+		LA 158
11-	3	3	10+	WNWX	LA 139
11-	3	3+	12-	'A'Bl ESEX	LA 166
11-	3	4-	12+	NWFl	LA 140
11	2+	3+	8	'A'Bl NNWBk? NWFl	LA 171

LB

LB 1a	6	5+	5	4+	
LB 1b	6	5+	5	4+	NEWk
LB 2	6	5+	6-	4	HgNW HgNE

LB

3+	4-	2+	3+	NEFl SSWX	LB 131
4	3+	3+	3+	C ERc	LB 88
5-	3-	3+	3-		LB 99

# = confirmed update

FISHER-BROWN DATA

Provisional data in red

PLATE ORDER					
STAMP	a	b	c	d	DETAILS NOTED
LB 3	6+	5	5+	4+	SDd
LB 4	5+	4+	5	5	HgVl DsSW* DsSE 'L'TlW 'B'TlW
LB 5	6	4-	4+	4+	NEWk PtWk NWWk
LB 6	7-	6-	4	5+	'L'SpSf[4]
LB 7	7	5+	3-	5+	'L'Df
LB 8	6	7+	5	6-	C VgNE*
LB 9	7	6-	6	5	C 'B'Dd NEWk
LB 10	9	3+	6	4+	C
LB 11	10+	3+	6+	6	
LB 12	6	4+	5	4	C
LB 13	6-	4+	6+	3+	C
LB 14	7	5	5+	4	C SEWk 'E'PtWk
LB 15	6	5+	4+	6	C VgNE close
LB 16	6-	4+	4	6-	C SRg
LB 17	8	5	4	4-	
LB 18	9+	3+	6+	4+	VgNE VgSE* SDd 'B'Wk
LB 19	7-	5+	4+	4-	HgSW
LB 20	9-	1+	5-	3+	'L'TlW
LB 21	7	5	7	4-	NEWk SEWk
LB 22	5+	5+	6	4-	SWRc VgNE 'L'SfSp[4]
LB 23	6+	5+	7+	4+	
LB 24	8	4	4	4	C
LB 25	9+	4	3+	5+	C M/SW? SSEX
LB 26	7+	4-	4	4	C
LB 27	5+	6-	4+	5+	C VgNE* VgSE*
LB 28	6+	4+	5+	5	HgSW* 'L'TlW NNEX*
LB 29	6	6	5+	4+	
LB 30	6	5-	3+	5+	VgNE
# LB 31	6+	4+	5+	6	VgNE* NNEX*
LB 32	6+	4+	5+	3+	'L'TlW
LB 33	6+	6+	5-	6	SEAb
LB 34	6+	7-	7+	5	VgNE WNWx
LB 35	7-	5	5+	5	NWBl SWBl
LB 36	7-	3+	7	5	D.'L' SWx
LB 37	6+	5	5	5-	
LB 38	7+	3+	4+	3	'L'TlW 'B'TlW NNWSko NNEX
LB 39	7+	6+	6	2+	
LB 40	8	6	3+	4	BlNW Sc/E[1]-[2] M/'S'Pt
LB 41	7+	5	4+	5	
LB 42	6+	4+	6-	6	VgNE
LB 43	7+	5+	4-	4+	NNWWk WSWWk
LB 44	7+	6-	6+	6	NWFl
LB 45	7+	5+	4	4+	C Bl/NW

REARRANGED INTO NUMERICAL ORDER					
a	b	c	d	DETAILS NOTED	STAMP
5-	4-	6	6		LB 64
5	3+	3	5+	NNWX* SEX	LB 100
5	4	4	4+	'L'SfSp[4] NWWk NEWk ESEX MSW	LB 85
5	4+	4+	4	C BrNW* MsSW*	LB 87
5	5-	4-	5	D/'N'of'PEN'Vl ESEX	LB 130
5+	2+	3	5+	EP	LB 193
5+	3	4-	4-		LB 174
5+	4	2+	2	NNWX WNWx WSWx ESEX	LB 113
5+	4+	5	5	HgVl DsSW* DsSE 'L'TlW 'B'TlW	LB 4
5+	5+	6	4-	SWRc VgNE 'L'SfSp[4]	LB 22
5+	6-	4+	5+	C VgNE* VgSE*	LB 27
6-	2	2	3-	ESEX	LB 103
6-	3+	6	6-	'B'Bl*	LB 73
6-	4+	3+	6-	NWX* NNEX SEX	LB 125
6-	4+	4-	4-	'L'SfXW[2] 'B'SfX[1] ESEX	LB 101
6-	4+	4	6-	C SRg	LB 16
6-	4+	6+	3+	C	LB 13
6-	6-	3	4-	'B'Bl	LB 77
6	3	3	2	'L'SfXW[2] SEX	LB 129
6	3+	3	2+	NNWX* WNWx*	LB 107
6	4-	4+	4+	NEWk PtWk NWWk	LB 5
6	4-	5+	5	NEWk	LB 58
6	4	3+	6+	Bl/NW	LB 96
6	4	6-	5+		LB 59
6	4+	5	4	C	LB 12
6	5-	3+	5+	VgNE	LB 30
6	5+	4+	6	C VgNE close	LB 15
6	5+	5	4+		LB 1a
6	5+	5	4+	NEWk	LB 1b
6	5+	5+	6+	'B'Bl	LB 66
6	5+	6-	4	HgNW HgNE	LB 2
6	6	5+	4+		LB 29
6	7+	5	6-	C VgNE*	LB 8
6+	3-	3+	2	SWx	LB 110
6+	3	3-	0		LB 105
6+	3	3+	7	NNWX* 'B'TlW SE(	LB 186
6+	3+	2+	3	LrERc 'L'SfSp[4] ENERc&X SSWx 'B'TlW	LB 94
6+	3+	3	3-	WNWX Ms/Vl 'L'SfX[1] SSWx	LB 109
6+	3+	5+	6+		LB 70
6+	4-	3-	6	ESEX NNEX 'L'Ab&SfXW&E[2]	LB 112
6+	4	4-	5+	NWWk* NEWk	LB 50
6+	4	4	3+	'B'Bl 'L'SfSp[4] SWBl	LB 81
6+	4	4	4	EBl	LB 56

#



# = confirmed update

FISHER-BROWN DATA

Provisional data in red

PLATE ORDER						
	STAMP	a	b	c	d	DETAILS NOTED
#	LB 46	7+	4+	6+	2	'B'TlW SWWk*
	LB 47	6+	6	6−	5−	SEBl
	LB 48	7+	5−	6+	5	MSW
	LB 49	7	4+	5+	5	
	LB 50	6+	4	4−	5+	NWWk* NEWk
	LB 51	6+	4	4	5+	
	LB 52	7+	7	5+	5−	
	LB 53	8−	4+	4−	3+	
	LB 54	7+	4	4−	4	
	LB 55	6+	5	5−	3+	NWBl
	LB 56	6+	4	4	4	EBl
	LB 57	7−	3−	4−	4	SWBl*
	LB 58	6	4−	5+	5	NEWk
	LB 59	6	4	6−	5+	
	LB 60	7	4+	6−	5+	
	LB 61	7	4+	8	4−	SDd* NEWk
	LB 62	6+	4	7+	4	
	LB 63	7−	4	4+	3+	'ON'VlRg
	LB 64	5−	4−	6	6	
	LB 65	7+	4	8	5+	'B'Bl
	LB 66	6	5+	5+	6+	'B'Bl
	LB 67	7+	4+	6−	6−	NEWk
	LB 68	7+	4−	5	6	
	LB 69	7−	4	6−	6+	
	LB 70	6+	3+	5+	6+	
	LB 71	7+	4	7+	5+	NNEX
	LB 72	7	4	6	6+	
	LB 73	6−	3+	6	6−	'B'Bl*
	LB 74	7	4+	6−	6+	NWRc?
	LB 75	7	4+	7+	5−	
	LB 76	7	5−	4−?	4+	C SSEX*
#	LB 77	6−	6−	3	4−	'B'Bl
	LB 78	7+	4	8	5−	SSWRc ESERc
	LB 79	6+	4+?	4−	5−	'L'Bl* 'B'Bl*
	LB 80	7	4	2−	4+	'L'SfSp[4] SWRc* SERc
	LB 81	6+	4	4	3+	'B'Bl 'L'SfSp[4] SWBl
	LB 82	9−	4	4+	0+	'L'Sf[2]XW&DfE
#	LB 83	10−	4+	4−	3	Ms.'ON'Vl SWWk SERc SSEBk ESEsko
	LB 84	8+	4+	4+	1+	MNW* NEWk
	LB 85	5	4	4	4+	'L'SfSp[4] NWWk NEWk ESEX MSW
	LB 86	8	4+	4+	4+	'L'SfX[1] 'B'Df
	LB 87	5	4+	4+	4	C BrNW* MsSW*
	LB 88	4	3+	3+	3+	C ERc

REARRANGED INTO NUMERICAL ORDER						
a	b	c	d	DETAILS NOTED		STAMP
6+	4	4	5+			LB 51
6+	4	7+	4			LB 62
6+	4+?	4−	5−	'L'Bl* 'B'Bl*		LB 79
6+	4+	5+	3+	'L'TIW		LB 32
6+	4+	5+	5	HgSW* 'L'TIW NNEX*		LB 28
6+	4+	5+	6	VgNE* NNEX*		LB 31
6+	4+	6−	6	VgNE		LB 42
6+	5	5+	4+	SDd		LB 3
6+	5	5	5−			LB 37
6+	5	5−	3+	NWBl		LB 55
6+	5+	7+	4+			LB 23
6+	6	6−	5−	SEBl		LB 47
6+	6+	5−	6	SEAb		LB 33
6+	7−	7+	5	VgNE WNWX		LB 34
7−	2+	4−	4	'B'Bl&SfX[2]		LB 192
7−	3−	3	4	Ch*		LB 200
7−	3−	4−	4	SWBl*		LB 57
7−	3+	7	5	D.'L' SWX		LB 36
7−	4−	3+	6−	NWX NNEX SSEX LrERc		LB 127
7−	4	3	4−	WSWX		LB 104
7−	4	3+	2+	'B'TIW		LB 102
7−	4	4+	3+	'ON'VlRg		LB 63
7−	4	6−	6+			LB 69
7−	5	5+	5	NWBl SWBl		LB 35
7−	5+	4+	4−	HgSW		LB 19
7−	6−	4	5+	'L'SpSf[4]		LB 6
7	2	3−	5−	EP SSWX*		LB 179
7	2+	2+	2+	SSEX Bl/SE		LB 189
7	3−	3−	4	NNEX SSERc ESERc		LB 165
7	3−	3	4+	'B'TlE SSEX		LB 162
7	3	3+	7+			LB 167
7	3	4−	4+	ESEX 'B'Wk Bl/NE		LB 160
7	4−	3+	2+	MsSW ESEX NNWX SWX		LB 122
7	4	2−	4+	'L'SfSp[4] SWRc* SERc		LB 80
7	4	3−	4+	WBl Br'POS'Pt ScsSE		LB 120
7	4	6	6+			LB 72
7	4+	3−	2+	NEX SEX		LB 118
7	4+	4−	4	C		LB 89
7	4+	5+	5			LB 49
7	4+	6−	5+			LB 60
7	4+	6−	6+	NWRc?		LB 74
7	4+	7+	5−			LB 75
7	4+	8	4−	SDd* NEWk		LB 61

# = confirmed update

FISHER-BROWN DATA

Provisional data in red

PLATE ORDER					
STAMP	a	b	c	d	DETAILS NOTED
LB 89	7	4+	4−	4	C
LB 90	7+	5−	4	5−	C
LB 91	8+	4	3+	2	WNWX ENEX
LB 92	9	3−	3−	2−	ESEX 'L'SpSf[4]
LB 93	7+	3	3	2−	Bl/NW ENESko SSESko
LB 94	6+	3+	2+	3	LrERc 'L'SfSp[4] ENERc&X SSWX 'B'TIW
LB 95	8−	3	2+	3−	'L'SfXW[2]
LB 96	6	4	3+	6+	Bl/NW
LB 97	8	3	3−	1+	WSWX* 'B'Bl
LB 98	7+	4−	3	5+	ESEX SWBl
LB 99	5−	3−	3+	3−	
LB 100	5	3+	3	5+	NNWX* SEX
LB 101	6−	4+	4−	4−	'L'SfXW[2] 'B'SfX[1] ESEX
LB 102	7−	4	3+	2+	'B'TIW
LB 103	6−	2	2	3−	ESEX
LB 104	7−	4	3	4−	WSWX
LB 105	6+	3	3−	0	
LB 106	7+	3	3+	0+	WSWX
LB 107	6	3+	3	2+	NNWX* WNWX*
LB 108	8	3	3	4+	
LB 109	6+	3+	3	3−	WNWX Ms/Vl 'L'SfX[1] SSWX
LB 110	6+	3−	3+	2	SWX
LB 111	8	3+	3	2	MNE
LB 112	6+	4−	3−	6	ESEX NNEX 'L'Ab&SfsXW&E[2]
LB 113	5+	4	2+	2	NNWX WNWX WSWX ESEX
LB 114	7+	3+	3+	3−	NNWX SSEX MsSE*
LB 115	8	4−	2+	5−	WBl
LB 116	9−	3+	3	1+	C* ESERc ESEX
LB 117	8	3+	4−	2+	NWX
LB 118	7	4+	3−	2+	NEX SEX
LB 119	8−	3	3	3+	ESEX NEX
LB 120	7	4	3−	4+	WBl Br'POS'Pt ScsSE
LB 121	7+	3+	2+	2	NNWX 'B'SfX[2]
LB 122	7	4−	3+	2+	MsSW ESEX NNWX SWX
LB 123	7+	3+	3−	4	
LB 124	8−	4	3−	3−	SSWX
LB 125	6−	4+	3+	6−	NWX* NNEX SEX
LB 126	8−	4	3	3	NNWX* 'B'SfsX
LB 127	7−	4−	3+	6−	NWX NNEX SSEX LrERc
LB 128	7+	3+	3+	3+	NNWX NNEX
LB 129	6	3	3	2	'L'SfXW[2] SEX
LB 130	5	5−	4−	5	D/'N'of'PEN'Vl ESEX
LB 131	3+	4−	2+	3+	NEfl SSWX

REARRANGED INTO NUMERICAL ORDER					
a	b	c	d	DETAILS NOTED	STAMP
7	5−	4−?	4+	C SSEX*	LB 76
7	5	5+	4	C SEWk 'E'PtWk	LB 14
7	5	7	4−	NEWk SEWk	LB 21
7	5+	3−	5+	'L'Df	LB 7
7	6−	6	5	C 'B'Dd NEWk	LB 9
7+	2+	3−	3	EP 'L'TIW 'B'TIW Ch	LB 201
7+	3−	3−	6−	NNEX	LB 191
7+	3−	4−	4+	NNWX MN'B'	LB 175
7+	3	3	2−	Bl/NW ENESko SSESko	LB 93
7+	3	3+	0+	WSWX	LB 106
7+	3+	2+	2	NNWX 'B'SfX[2]	LB 121
7+	3+	3−	4		LB 123
7+	3+	3+	3−	NNWX SSEX MsSE*	LB 114
7+	3+	3+	3+	NNWX NNEX	LB 128
7+	3+	4+	3	'L'TIW 'B'TIW NNWSko NNEX	LB 38
7+	4−	3	5+	ESEX SWBl	LB 98
7+	4−	4	4	C	LB 26
7+	4−	5	6		LB 68
7+	4	4−	4		LB 54
7+	4	7+	5+	NNEX	LB 71
7+	4	8	5−	SSWRc ESERc	LB 78
7+	4	8	5+	'B'Bl	LB 65
7+	4+	6−	6−	NEWk	LB 67
7+	4+	6+	2	'B'TIW SSWk*	LB 46
7+	5−	4	5−	C	LB 90
7+	5−	6+	5	MSW	LB 48
7+	5	4+	5		LB 41
7+	5+	4−	4+	NNWWk WSWWk	LB 43
7+	5+	4	4+	C Bl/NW	LB 45
7+	6−	6+	6	NWfl	LB 44
7+	6+	6	2+		LB 39
7+	7	5+	5−		LB 52
8−	2+	3+	4−		LB 184
8−	2+	4−	4	EP	LB 178
8−	3−	3−	3−	NNWX* EP	LB 182
8−	3−	3−	4	ESEX*	LB 188
8−	3	2+	3−	'L'SfXW[2]	LB 95
8−	3	3	3+	ESEX NEX	LB 119
8−	3	6	7	NWfl M/E	LB 158
8−	3+	4−	5+	SSWX* ESEX	LB 190
8−	4	3−	3−	SSWX	LB 124
8−	4	3	3	NNWX* 'B'SfsX	LB 126
8−	4+	4−	3+		LB 53

#

# = confirmed update

FISHER-BROWN DATA

Provisional data in red

PLATE ORDER					
STAMP	a	b	c	d	DETAILS NOTED
LB 132	11	2+	2+	5+	NNWX
LB 133	9+	2+	3−	4−	ESEX
LB 134	9	2	3	3	M.ESE?
LB 135	8	5+	3	5−	SSWX 'L'TlW
LB 136	11	3	4+	5+	HDgSc/NW?
LB 137	11	3−	3−	4+	
LB 138	8	2	2+	4−	'L'TlW
LB 139	9	2+	3−	3+	WSWX? NWFl? NERd
LB 140	9+	3	4	5	C WSWX
LB 141	8	3	3+	5	WSWX SSEX ESEX LrERc M.'P'Pt
LB 142	9+	3	4−	2+	WSWX 'B'SfX[1] Bl/NW
LB 143	9	3	3+	3	SSWX SSEX 'B'SfX[1] Bl/WNW
LB 144	10−	3	3−	3	SSEX* MsSE*
LB 145	9+	3−	3+	4	NWFl
LB 146	9+	3	3+	5+	NNEX SSEX
LB 147	10	3−	3+	4−	'L'SfX[1] 'B'SfX[1] SEX*
LB 148	8+	2+	3	4+	EP
LB 149	9	3	4	4	
LB 150	8	3	3+	7+	
LB 151	8+	3−	3	2+	Br'GE'Pt
LB 152	9	3−	3+	6−	
LB 153	9+	2+	3−	3+	
LB 154	11−	3−	3	3+	NWFl NNWX D.ESE
LB 155	9	3+	3+	5+	
LB 156	10	2+	3+	6	'L'TlW WSWX MS'P'Vl
LB 157	9+	2	3+	6+	SE(
LB 158	8−	3	6	7	NWFl M/E[1]-[2]
LB 159	9+	3	4	4+	NNESko SSEX*
LB 160	7	3	4−	4+	ESEX 'B'Wk Bl/NE
LB 161	8+	3−	3	2+	SSWX 'L'TlW
LB 162	7	3−	3	4+	'B'TlE SSEX
LB 163	8	3−	3+	3−	SSWX NWFl
LB 164	10−	3	4	4	'B'TlE
LB 165	7	3−	3−	4	NNEX SSERc ESERc
LB 166	8+	2+	3+	3+	NNWX SSWX*
LB 167	7	3	3+	7+	
LB 168	8	3	4	6−	
LB 169	9−	3	3+	5+	NNEX
LB 170	9+	3	4	3−	NWFl? SSEX* 'B'TlE
LB 171	9−	3+	4−	5−	WNWX
LB 172	9−	3−	3+	4+	
LB 173	9+	3	3+	4+	LrERc NERc
LB 174	5+	3	4−	4−	

REARRANGED INTO NUMERICAL ORDER					
a	b	c	d	DETAILS NOTED	STAMP
8	2	2+	4−	'L'TlW	LB 138
8	2+	3+	4		LB 198
8	2+	3+	4	SSWX 'B'SfX[1]	LB R,2
8	3−	3+	3−	SSWX NWFl	LB 163
8	3	3−	1+	WSWX* 'B'Bl	LB 97
8	3	3	4+		LB 108
8	3	3+	5	WSWX SSEX ESEX LrERc M.'P'Pt	LB 141
8	3	3+	7+		LB 150
8	3	4	4	NNWWk ESEX	LB 183
8	3	4	6−		LB 168
8	3+	3	2	MNE	LB 111
8	3+	4−	2+	NWX	LB 117
8	4−	2+	5−	WBl	LB 115
8	4	4	4	C	LB 24
8	4+	4+	4+	'L'SfX[1] 'B'Df	LB 86
8	5	4	4−		LB 17
8	5+	3	5−	SSWX 'L'TlW	LB 135
8	6	3+	4	BlNW Sc/E[1]-[2] M/'S'Pt	LB 40
8+	2	3	6	ERc ENEX	LB 195
8+	2+	3	4+	EP	LB 148
8+	2+	3+	3+	NNWX SSWX*	LB 166
8+	3−	3	2+	Br'GE'Pt	LB 151
8+	3−	3	2+	SSWX 'L'TlW	LB 161
8+	3	3	6	'B'Bl Fl.diadem	LB 196
8+	3	4−	5+	SSEWk	LB 203
8+	3+	3+	6−	'L'SfX[1]	LB R,5
8+	4	3+	2	WNWX ENEX	LB 91
8+	4+	4+	1+	MNW* NEWk	LB 84
9−	1+	5−	3+	'L'TlW	LB 20
9−	2+	2+	5	EP	LB 176
9−	2+	3+	3+	EP	LB 181
9−	3−	3−	5	EP	LB R,3
9−	3−	3	6−	C NNERc ERc	LB 199
9−	3−	3+	4+		LB 172
9−	3	2+	6	NNEX	LB 204
9−	3	3+	3+	NWFl ERc 'B'SfX[1]	LB 194
9−	3	3+	4+	'B'SfX[2]&TlE EP	LB R,1
9−	3	3+	5+	NNEX	LB 169
9−	3+	3	1+	C* ESERc ESEX	LB 116
9−	3+	4−	5−	WNWX	LB 171
9−	4	4+	0+	'L'Sf[2]XW&DfE	LB 82
9	2	3	3	M.ESE?	LB 134
9	2+	3−	3+	WSWX? NWFl? NERd	LB 139

# = confirmed update

FISHER-BROWN DATA

Provisional data in red

PLATE ORDER					
STAMP	a	b	c	d	DETAILS NOTED
LB 175	7+	3−	4−	4+	NNWX MN'B'
LB 176	9−	2+	2+	5	EP
LB 177	10−	3	3+	4	
LB 178	8−	2+	4−	4	EP
LB 179	7	2	3−	5−	EP SSWX*
LB 180	10	3−	4−	2+	T'G'PtWk SW)
LB 181	9−	2+	3+	3+	EP
LB 182	8−	3−	3−	3−	NNWX* EP
LB 183	8	3	4	4	NNWWk ESEX
LB 184	8−	2+	3+	4−	
LB 185	9+	2+	3−	5	C NWFl ESEX SW)
LB 186	6+	3	3+	7	NNWX* 'B'TlW SE(
LB 187	9	3	3	5	NERe ERc%
LB 188	8−	3−	3−	4	ESEX*
LB 189	7	2+	2+	2+	SSEX Bl/SE
LB 190	8−	3+	4−	5+	SSWX* ESEX
LB 191	7+	3−	3−	6−	NNEX
LB 192	7−	2+	4−	4	'B'Bl&SfX[2]
LB 193	5+	2+	3	5+	EP
LB 194	9−	3	3+	3+	NWFl ERc 'B'SfX[1]
LB 195	8+	2	3	6	ERc ENEX
LB 196	8+	3	3	6	'B'Bl Fl.diadem
LB 197	10	2	3	3−	NNEX LrERc
LB 198	8	2+	3+	4	
LB 199	9−	3−	3	6−	C NNERc ERc
LB 200	7−	3−	3	4	Ch*
LB 201	7+	2+	3−	3	EP 'L'TlW 'B'TlW Ch
LB 202	9	3	3+	4	
LB 203	8+	3	4−	5+	SSEWk
LB 204	9−	3	2+	6	NNEX
LB R,1	9−	3	3+	4+	'B'SfX[2]&TlE EP
LB R,2	8	2+	3+	4	SSWX 'B'SfX[1]
LB R,3	9−	3−	3−	5	EP
LB R,4	9	2+	3+	5−	C NNWX SSEX*
LB R,5	8+	3+	3+	6−	'L'SfX[1]
LB R,6	10−	3	3+	7−	E% WBl NNWX

LC

LC 1a	7+	6−	4−	7	
LC 1b	7+	6−	4−	7	NWFl
LC 2	6	5+	5	8+	SWk
LC 3	7	5+	6	7+	SDd
LC 4	6	4	4	7	DsSW DsSE DsVl
LC 5	5	5−	4+	7	MSSW*

REARRANGED INTO NUMERICAL ORDER

a	b	c	d	DETAILS NOTED	STAMP
9	2+	3+	5−	C NNWX SSEX*	LB R,4
9	3−	3−	2−	ESEX 'L'SpSf[4]	LB 92
9	3−	3+	6−		LB 152
9	3	3	5	NERe ERc%	LB 187
9	3	3+	3	SSWX SSEX 'B'SfX[1] Bl/WNW	LB 143
9	3	3+	4		LB 202
9	3	4	4		LB 149
9	3+	3+	5+		LB 155
9	3+	6	4+	C	LB 10
9+	2	3+	6+	SE(	LB 157
9+	2+	3−	3+		LB 153
9+	2+	3−	4−	ESEX	LB 133
9+	2+	3−	5	C NWFl ESEX SW)	LB 185
9+	3−	3+	4	NWFl	LB 145
9+	3	3+	4+	LrERc NERc	LB 173
9+	3	3+	5+	NNEX SSEX	LB 146
9+	3	4−	2+	WSWX 'B'SfX[1] Bl/NW	LB 142
9+	3	4	3−	NWFl? SSEX* 'B'TlE	LB 170
9+	3	4	4+	NNESko SSEX*	LB 159
9+	3	4	5	C WSWX	LB 140
9+	3+	6+	4+	VgNE VgSE* SDd 'B'Wk	LB 18
9+	4	3+	5+	C M/SW? SSEX	LB 25
10−	3	3−	3	SSEX* MsSE*	LB 144
10−	3	3+	4		LB 177
10−	3	3+	7−	E% WBl NNWX	LB R,6
10−	3	4	4	'B'TlE	LB 164
10−	4+	4−	3	Ms.'ON'Vl SWWk SERc <b>SSEBk</b> <b>ESESko</b>	LB 83
10	2	3	3−	NNEX LrERc	LB 197
10	2+	3+	6	'L'TlW WSWX MS'P'Vl	LB 156
10	3−	3+	4−	'L'SfX[1] 'B'SfX[1] SEX*	LB 147
10	3−	4−	2+	T'G'PtWk SW)	LB 180
10+	3+	6+	6		LB 11
11−	3−	3	3+	NWFl NNWX D.ESE	LB 154
11	2+	2+	5+	NNWX	LB 132
11	3−	3−	4+		LB 137
11	3	4+	5+	HDgSc/NW?	LB 136

#

LC

3−	5	3+	4	'L'Df	LC 86
5−	3	3	3	SWBl SEBl	LC 100
5−	6+	5+	8	VgNE HgSE	LC 35
5	2+	7−	6		LC 49
5	4	2+	3+	ESEX NNWX*	LC 115
5	4	4−	6	C VgNE VgSE	LC 14

# = confirmed update

FISHER-BROWN DATA

Provisional data in red

PLATE ORDER					
STAMP	a	b	c	d	DETAILS NOTED
LC 6	7	5	5+	6−	
LC 7	6	5	5	7+	'L'Df NNEX*
LC 8	6+	5	5+	6+	C VgNW* ESEX*
LC 9	7	6	5	6+	C ENEDd* SEX
LC 10	8−	4−	7−	7+	C
LC 11	7−	3	4	7−	VgNE HgVl*
LC 12	6+	3	4+	7	C NWRd
LC 13	7−	4+	4+	6	C ReSE?
LC 14	5	4	4−	6	C VgNE VgSE
LC 15	7+	5	5+	6	C
LC 16	8+	5+	5+	7	C SDd SSEX
LC 17	8+	5+	5−	5+	NNWX* NRc
LC 18	9−	4+	7−	6−	'L'TIW
LC 19	6+	3+	5−	7−	
LC 20	8+	2+	4+	6+	VgNE SSEWk
LC 21	7−	5+	4−	6+	
LC 22	7+	7	7+	6	SWRc SSWSko 'L'SfDf[1]&SfSp[4]
LC 23	7−	5+	6+	7−	SWBl*
LC 24	8+	4	6−	7	C NNWWk
LC 25	8+	4	4	6	C VgNE NEX
LC 26	8+	4+	4+	6+	C
LC 27	6+	4+	5	7	C BrPt?
LC 28	5+	4+	3+	7	NNEX 'L'TIW VgSE
LC 29	7+	6+	4+	9	C'TIE
LC 30	6−	6−	4+	7+	VgNE NNWk NNERc
# LC 31	6+	6+	5+	8	NWFl D='C'
LC 32	7−	4	6+	5+	Re
LC 33	6+	4	4	7+	MSW SDd
LC 34	6	6	6	8+	'C'TIE
LC 35	5−	6+	5+	8	VgNE HgSE
LC 36	7+	5	5	8	HgVl* VgNE
LC 37	6+	4+	4	5+	VgNE
LC 38	7	4−	6+	6+	NWBl 'L'TIW
LC 39	7	5+	5+	7−	NNEX
LC 40	8	5−	5+	6+	DSW 'L'SfX[1] BlNW WSWski
LC 41	7+	6	7	7	Bl/NW Bl/SW
LC 42	7	5+	5+	7	BlNW
LC 43	7−	5	5+	7	
LC 44	7	4	7+	5+	MsSW NWFl
LC 45	7+	5	5+	9+	'L'SfX[1]&D.Sf[4] M.'C'
LC 46	7	5	5+	7	
LC 47	8	5+	6−	6+	'E'FIPT
LC 48	6+	5	4+	6	

REARRANGED INTO NUMERICAL ORDER					
a	b	c	d	DETAILS NOTED	STAMP
5	5−	4+	7	MSSW*	LC 5
5+	3+	3	6	ESEX 'L'SfX[1]*	LC 126
5+	3+	4+	6	NNWk SEWk HzSc/ENE NNEsko VtScSW&XS	LC 77
5+	4	3	8	SSWX ESEX NWX Bl/W	LC 124
5+	4	4+	5+	MNE	LC 102
5+	4+	3+	7	NNEX 'L'TIW VgSE	LC 28
6−	3	3−	6+	WSWBl SEBl	LC 94
6−	4	3−	4	SEBl	LC 91
6−	6−	4+	7+	VgNE NNWk NNERc	LC 30
6	2	2	6−	NWFl ERc Bl/WSW*	LC 194
6	2+	2+	4−	SSWX	LC 169
6	2+	3	5		LC 170
6	3−	2	5	NNEX	LC 156
6	3	2+	3+	ESEX NNWX NNEX	LC 110
6	3+	3+	4+	WNWSko&X MSW* SEBl*	LC 99
6	3+	3+	8−		LC 62
6	4	3	6+	'L'TIW	LC 71
6	4	3+	7+	NNWX	LC 64
6	4	4	7	DsSW DsSE DsVl	LC 4
6	4	4+	7		LC 56
6	4+	5	8+	SWBl*	LC 59
6	5	3+	8−		LC 73
6	5	5	7+	'L'Df NNEX*	LC 7
6	5+	5	8+	SWk	LC 2
6	6	6	8+	'C'TIE	LC 34
6+	2+	2	3+	EP	LC 188
6+	2+	2+	3	WNWX* M.'L' ERc	LC 195
6+	3	3−	6+		LC 101
6+	3	3−	7+		LC 70
6+	3	3−	5	'L'TIW&SfXW[2] MsSE NNWX*	LC 105
6+	3	4+	7	C NWRd	LC 12
6+	3+	2	3+	WSWWk	LC 131
6+	3+	3−	4	'L'TIW NNEX SEX	LC 117
6+	3+	5−	7−		LC 19
6+	4−	2	7−	SEBl	LC 111
6+	4	3	6−	NNEX* NWBl	LC 61
6+	4	4−	5+	SRg	LC 83
6+	4	4−	7+	Br'POS'Pt NEWk	LC 68
6+	4	4	7+	MSW SDd	LC 33
6+	4	6−	6−	SWWk MNW&XN MSW	LC 51
6+	4+	2+	8+	EBl	LC 69
6+	4+	4	5+	VgNE	LC 37
6+	4+	5	7	C BrPt?	LC 27

#

# = confirmed update

FISHER-BROWN DATA

Provisional data in red

PLATE ORDER					
STAMP	a	b	c	d	DETAILS NOTED
LC 49	5	2+	7−	6	
LC 50	8+	2+	5	9	
LC 51	6+	4	6−	6−	SWWk MNW&XN MSW
LC 52	7+	7	6	6+	
LC 53	7	4+	3+	5+	'E'FlPt
LC 54	8	5+	3+	7+	
LC 55	7+	4	3	5+	NWBl
LC 56	6	4	4+	7	
LC 57	6+	5	4	6	
LC 58	8	7	6−	5+	SEBl SWBl* NEWk
LC 59	6	4+	5	8+	SWBl*
LC 60	7	6	3+	6	
LC 61	6+	4	3	6−	NNEX* NWBl
LC 62	6	3+	3+	8−	
LC 63	8	4+	5	8	Ms/'P'&'GE'Pt
LC 64	6	4	3+	7+	NNWX
LC 65	7+?	4	4−	8	SWBl
LC 66	7	5	3	7	
LC 67	7	2	3	8	NEWk
LC 68	6+	4	4−	7+	Br'POS'Pt NEWk
LC 69	6+	4+	2+	8+	EBl
LC 70	6+	3	3−	7+	
LC 71	6	4	3	6+	'L'TlW
LC 72	8	5+	3	7	
LC 73	6	5	3+	8−	
LC 74	7	4+	3+	6	'PO'PtWk
LC 75	7+	4	3+	7−	
LC 76	7	5+	4−	6+	C
LC 77	5+	3+	4+	6	NWWk SEWk HzSc/ENE NNESko VtScSW&XS
LC 78	7−	4	4	4+?	SWRc SSERc SSWX MSE
LC 79	8	4+	3+	6+	'L'Ab
LC 80	7	6	4−	3+	SERc 'L'SfSp[4]
LC 81	10+	3+	4−	5+	SEWk 'L'SfSp[4]
LC 82	9	4+	4?	4+	SERc
LC 83	6+	4	4−	5+	SRg
LC 84	9	5−	4	5+	NWWk SSEdD
LC 85	8+	4+	3+	5	'L'SfX[1]&Sp[4] NWWk NEWk
LC 86	3−	5	3+	4	'L'Df
LC 87	7+	5	4	3	BrNW*&Rc SERc
LC 88	9−	4+	3−	7	C ERc WRc
LC 89	8+	4+	3+?	9−	C ESEX MSE SWBl
LC 90	9?	3+	3−	7	C NNEX WRc&Bl
LC 91	6−	4	3−	4	SEBl

REARRANGED INTO NUMERICAL ORDER					
a	b	c	d	DETAILS NOTED	STAMP
6+	5	4	6		LC 57
6+	5	4+	6		LC 48
6+	5	5+	6+	C VgNW* ESEX*	LC 8
6+	6+	5+	8	NWFl D='C'	LC 31
7−	3−	2+	5		LC 184
7−	3	4	7−	VgNE HgVl*	LC 11
7−	4−	3−	6+	NWX	LC 123
7−	4	2	6+		LC 118
7−	4	2	7−		LC 104
7−	4	4	4+?	SWRc SSERc SSWX MSE	LC 78
7−	4	6+	5+	Re	LC 32
7−	4+	4+	6	C ReSE?	LC 13
7−	5−	2	5+	SSEX 'L'TlW&SfX[2] MsNW MsNE NNEWk	LC 107
7−	5	5+	7		LC 43
7−	5+	4−	6+		LC 21
7−	5+	6+	7−	SWBl*	LC 23
7	1	2	7−	ERc 'E'VlWk	LC 135
7	2	3	8	NEWk	LC 67
7	2+	2+	6−	NNWX EP SSWX	LC 203
7	2+	2+	6	'L'SfX[1]	LC 178
7	3−	3−	6+	M.'C'*	LC 155
7	3	2	5	SSEX* 'L'TlW	LC 202
7	3+	3	2+	NEX	LC 127
7	4−	6+	6+	NWBl 'L'TlW	LC 38
7	4	3−	10	WBl WNWx*	LC 120
7	4	7+	5+	MsSW NWFl	LC 44
7	4+	2+	5+		LC 108
7	4+	3+	5+	'E'FlPt	LC 53
7	4+	3+	6	'PO'PtWk	LC 74
7	5	3	7		LC 66
7	5	5+	6−		LC 6
7	5	5+	7		LC 46
7	5+	4−	6+	C	LC 76
7	5+	5+	7−	NNEX	LC 39
7	5+	5+	7	BlNW	LC 42
7	5+	6	7+	SDd	LC 3
7	6	3+	6		LC 60
7	6	4−	3+	SERc 'L'SfSp[4]	LC 80
7	6	5	6+	C ENEDd* SEX	LC 9
7+	2	2+	4+	SSWX* 'L'TlW	LC 151
7+	2+	2+	6+		LC 187
7+	3−	3	5−	'L'SpSf[4] NNEX	LC 92
7+	3+	2	7	NNWX*	LC 121

# = confirmed update

FISHER-BROWN DATA

Provisional data in red

PLATE ORDER					
STAMP	a	b	c	d	DETAILS NOTED
LC 92	7+	3-	3	5-	'L'SpSf[4] NNEX
LC 93	8-	3-	3	5-	
LC 94	6-	3	3-	6+	WSWBl SEBl
LC 95	7+	4-	2+	4-	SSEX
LC 96	8	3	4	7-	
LC 97	7+	3+	3	6	NNWX NNEX WSWX SEBl
LC 98	8-	3	2+	4	
LC 99	6	3+	3+	4+	WNWSko&X MSW* SEBl*
LC 100	5-	3	3	3	SWBl SEBl
LC 101	6+	3	3-	6+	
LC 102	5+	4	4+	5+	MNE
LC 103	8-	3-	3	5	
LC 104	7-	4	2	7-	
LC 105	6+	3	3-	5	'L'TlW&SfXW[2] MsSE NNWX*
LC 106	8-	3	3-	6	SEBl
# LC 107	7-	5-	2	5+	SSEX 'L'TlW&SfX[2] MsNW MsNE NNEWk
LC 108	7	4+	2+	5+	
# LC 109	8	4	2	3+	'C'TlE
LC 110	6	3	2+	3+	ESEX NNWX NNEX
LC 111	6+	4-	2	7-	SEBl
LC 112	8-	3+	3-	5-	NNWX BlSE
LC 113	8+	3+	2	4+	HzM/SSW
LC 114	8+	3+	2+	4+	WSWBl SSWX
LC 115	5	4	2+	3+	ESEX NNWX*
LC 116	8	3+	2+	6	C* ESERc 'L'SfXW[2]
LC 117	6+	3+	3-	4	'L'TlW NNEX SEX
LC 118	7-	4	2	6+	
LC 119	8-	3	2+	7-	NNEX SSEX*
LC 120	7	4	3-	10	WBl WNWX*
LC 121	7+	3+	2	7	NNWX*
LC 122	7+	4-	3	6-	
LC 123	7-	4-	3-	6+	NWX
LC 124	5+	4	3	8	SSWX ESEX NWX Bl/W
LC 125	8-	4	3	7-	NNEX SEX*
LC 126	5+	3+	3	6	ESEX 'L'SfX[1]*
LC 127	7	3+	3	2+	NEX
LC 128	8-	3	2+	5	
LC 129	10+	3	2	6+	Bl/E ESERc
LC 130	8-	4+	3	4	
LC 131	6+	3+	2	3+	WSWWk
LC 132	10	4	1+	3+	ENEX NNEX
LC 133	10	2+	2	4+	
LC 134	8	3-	3-	5-	ENEX*

REARRANGED INTO NUMERICAL ORDER					
a	b	c	d	DETAILS NOTED	STAMP
7+	3+	3	6	NNWX NNEX WSWX SEBl	LC 97
7+	4-	2+	4-	SSEX	LC 95
7+	4-	3	6-		LC 122
7+	4	3	5+	NWBl	LC 55
7+	4	3+	7-		LC 75
7+?	4	4-	8	SWBl	LC 65
7+	5	4	3	BrNW*&Rc SERc	LC 87
7+	5	5	8	HgVl* VgNE	LC 36
7+	5	5+	6	C	LC 15
7+	5	5+	9+	'L'SfX[1]&D.Sf[4] M.'C'	LC 45
7+	6-	4-	7		LC 1a
7+	6-	4-	7	NWFl	LC 1b
7+	6	7	7	Bl/NW Bl/SW	LC 41
7+	6+	4+	9	C'TlE	LC 29
7+	7	6	6+		LC 52
7+	7	7+	6	SWRc SSWsko 'L'SfDf[1]&SfSp[4]	LC 22
8-	2+	2	1+	Bl/SW*	LC 138
8-	2+	2	5	EP	LC 176
8-	2+	2	5	NNWX ERc% MsENE BlRd'C'	LC 198
8-	2+	2+	5	WP NNWX*	LC 185
8-	2+	3-	4-	EP ENEX*	LC 177
8-	3-	2-	6-	NNEX SSEX*	LC 142
8-	3-	3-	6+	MSSE BlSW*	LC 150
8-	3-	3	5-		LC 93
8-	3-	3	5		LC 103
8-	3	2+	4		LC 98
8-	3	2+	5		LC 128
8-	3	2+	7-	NNEX SSEX*	LC 119
8-	3	3-	6	SEBl	LC 106
8-	3	3	4+		LC 171
8-	3+	3-	5-	NNWX BlSE	LC 112
8-	4-	7-	7+	C	LC 10
8-	4	3	7-	NNEX SEX*	LC 125
8-	4+	3	4		LC 130
8	2+	1	6	SSWX* BlsN'L' BlsN'C' Ch	LC 200
8	3-	3-	5-	ENEX*	LC 134
8	3	2+	4+		LC 183
8	3	3-	6		LC 164
8	3	4	7-		LC 96
8	3+	2+	6	C* ESERc 'L'SfXW[2]	LC 116
8	4	2	3+	'C'TlE	LC 109
8	4+	3+	6+	'L'Ab	LC 79
8	4+	5	8	Ms/'P'&'GE'Pt	LC 63

#



# = confirmed update

FISHER-BROWN DATA

Provisional data in red

PLATE ORDER					
STAMP	a	b	c	d	DETAILS NOTED
LC 135	7	1	2	7-	ERc 'E'VlWk
LC 136	9	3+	3-	4+	
LC 137	10-	6	2	2	ESEX
LC 138	8-	2+	2	1+	Bl/SW*
LC 139	9+	3-	2+	5	NWFl SSEX
LC 140	9-	3	2	4-	C ESEX*
LC 141	9+	3-	2	5-	NNEX* UrERc MNNE SRg
LC 142	8-	3-	2-	6-	NNEX SSEX*
LC 143	9+	3	3-	5	NWFl SSWX*
LC 144	9	2+	2-	2	NWFl NNEX*
LC 145	9	3	2+	7+	HzM/SSW SNEX
LC 146	9-	3	2-	5	SSWX
LC 147	10-	3	2+	6	'L'SfX[1]
LC 148	9-	2+	3-	5+	NWFl
LC 149	10-	3	3	4	NWFl BlSW*
LC 150	8-	3-	3-	6+	MSSE BlSW*
LC 151	7+	2	2+	4+	SSWX* 'L'TlW
LC 152	9-	3	2	7+	NWFl NRg ESEsko
LC 153	10-	3	2+	7+	NNEX MN'C'
LC 154	10-	3-	2	4-	MNW NERd D.ENE
LC 155	7	3-	3-	6+	M.'C'*
LC 156	6	3-	2	5	NNEX
LC 157	12-	2+	2	6	SSEX
LC 158	9	2	3-	6-	'L'SfX[1]
LC 159	9	3	2+	5+	BlNNW*
LC 160	9+	3+	3+	7-	NWFl
LC 161	8+	3	3-	3	'L'SfX[1] SEX
LC 162	9+	2+	3	7	
LC 163	10+	2+	3+	4	'L'SfX[1] NWFl
LC 164	8	3	3-	6	
LC 165	10+	2+	2+	6+	
LC 166	9	3	3	2+	
LC 167	10	2+	3	6+	NWFl* NNWX NNEX 'L'Wk
LC 168	10	3	3	6	
LC 169	6	2+	2+	4-	SSWX
LC 170	6	2+	3	5	
LC 171	8-	3	3	4+	
LC 172	10	3	3	7	NNEX*
LC 173	9	3-	2+	5+	NNEX
LC 174	9+	2+	2+	3+	
LC 175	10+	3	2+	6+	
LC 176	8-	2+	2	5	EP
LC 177	8-	2+	3-	4-	EP ENEX*

REARRANGED INTO NUMERICAL ORDER						
a	b	c	d	DETAILS NOTED		STAMP
8	5-	5+	6+	DSW 'L'SfX[1] BlNW WSWski		LC 40
8	5+	3	7			LC 72
8	5+	3+	7+			LC 54
8	5+	6-	6+	'E'FlPT		LC 47
8	7	6-	5+	SEBl SWBl* NEWk		LC 58
8+	2+	2	6+	E%		LC R,4
8+	2+	4+	6+	VgNE SSEWk		LC 20
8+	2+	5	9			LC 50
8+	3-	2	4+	SSERg		LC 192
8+	3-	2	6+	NWX ERc%		LC 196
8+	3	3-	3	'L'SfX[1] SEX		LC 161
8+	3	3-	7-	SSWX ReNW? EP		LC 190
8+	3	3-	7	ERc%		LC 186
8+	3+	2	4+	HzM/SSW		LC 113
8+	3+	2+	4+	WSWBl SSWX		LC 114
8+	4	4	6	C VgNE NEX		LC 25
8+	4	6-	7	C NNWWk		LC 24
8+	4+	3+	5	'L'SfX[1]&Sp[4] NNWk NEWk		LC 85
8+	4+	3+?	9-	C ESEX MSE SWBl		LC 89
8+	4+	4+	6+	C		LC 26
8+	5+	5-	5+	NNWX* NRc		LC 17
8+	5+	5+	7	C SDd SSEX		LC 16
9-	2	2	5+	ENEX SSEX BlRd'C' Ch		LC 201
9-	2+	2	5+	C ERc%		LC 199
9-	2+	2+	5	WNWX* BlRd'C' BlLrW		LC 197
9-	2+	3-	5+	NWFl		LC 148
9-	2+	3	2+			LC 181
9-	3-	2-	5+	EP		LC 204
9-	3	2-	5	SSWX		LC 146
9-	3	2	4-	C ESEX*		LC 140
9-	3	2	7+	NWFl NRg ESEsko		LC 152
9-	3	2+	6	C NWFl NNEX		LC R,5
9-	4+	3-	7	C ERc WRc		LC 88
9-	4+	7-	6-	'L'TlW		LC 18
9	2	3-	6-	'L'SfX[1]		LC 158
9	2+	2-	2	NWFl NNEX*		LC 144
9	2+	2	4+	WNWX* EP		LC R,3
9	3-	2+	5+	NNEX		LC 173
9	3-	2+	7	NNWX* BlN'C'		LC 191
9	3	2+	5+	BlNNW*		LC 159
9	3	2+	6-	NNEX		LC R,2
9	3	2+	7+	HzM/SSW SNEX		LC 145
9	3	3-	6-	C WBl NWFl 'L'SfX[1]		LC R,6

# = confirmed update

FISHER-BROWN DATA

Provisional data in red

PLATE ORDER					
STAMP	a	b	c	d	DETAILS NOTED
LC 178	7	2+	2+	6	'L'SfX[1]
LC 179	10-	2	2-	4+	
LC 180	10-	3-	2	5	SSEX* SW) EP
LC 181	9-	2+	3	2+	
LC 182	11-	3-	2	4	EP
LC 183	8	3	2+	4+	
LC 184	7-	3-	2+	5	
LC 185	8-	2+	2+	5	WP NNWX*
LC 186	8+	3	3-	7	ERc%
LC 187	7+	2+	2+	6+	
LC 188	6+	2+	2	3+	EP
LC 189	9+	3	2	7	Bl/LrW
LC 190	8+	3	3-	7-	SSWX ReNW? EP
LC 191	9	3-	2+	7	NNWX* BlN'C'
LC 192	8+	3-	2	4+	SSERg
LC 193	10	2+	2-	4+	ERc BlsRd'C' Bls/LrW
LC 194	6	2	2	6-	NWFl ERc Bl/WSW*
LC 195	6+	2+	2+	3	WNWX* M.'L' ERc
LC 196	8+	3-	2	6+	NWX ERc%
LC 197	9-	2+	2+	5	WNWX* BlRd'C' BlLrW
LC 198	8-	2+	2	5	NNWX ERc% MsENE BlRd'C'
LC 199	9-	2+	2	5+	C ERc%
LC 200	8	2+	1	6	SSWX* BlsN'L' BlsN'C' Ch
LC 201	9-	2	2	5+	ENEX SSEX BlRd'C' Ch
LC 202	7	3	2	5	SSEX* 'L'TIW
LC 203	7	2+	2+	6-	NNWX EP SSWX
LC 204	9-	3-	2-	5+	EP
LC R,1	10	2+	2	6-	EP ENEX SSEX*
LC R,2	9	3	2+	6-	NNEX
LC R,3	9	2+	2	4+	WNWX* EP
LC R,4	8+	2+	2	6+	E%
LC R,5	9-	3	2+	6	C NWFl NNEX
LC R,6	9	3	3-	6-	C WBl NWFl 'L'SfX[1]

LD

LD 1a	6-	4+	5	4-	
LD 1b	6-	4+	5	4-	SWRc&Wk
LD 2	6	5+	5	4-	
LD 3	8-	5-	5	5-	SDd
LD 4	6+	4+	5	4+	'L'TIW DsSW DsSE
LD 5	6-	4+	5+	4	NEWk
LD 6	7	5+	5	5-	
LD 7	6+	6-	5-	4+	'L'Df
LD 8	6	5-	5	4+	C VgNE

REARRANGED INTO NUMERICAL ORDER

a	b	c	d	DETAILS NOTED	STAMP
9	3	3	2+		LC 166
9	3+	3-	4+		LC 136
9?	3+	3-	7	C NNEX WRc&Bl	LC 90
9	4+	4?	4+	SERc	LC 82
9	5-	4	5+	NWWk SSEDd	LC 84
9+	2+	2+	3+		LC 174
9+	2+	3	7		LC 162
9+	3-	2	5-	NNEX* UrERc MNNE SRg	LC 141
9+	3-	2+	5	NWFl SSEX	LC 139
9+	3	2	7	Bl/LrW	LC 189
9+	3	3-	5	NWFl SSWX*	LC 143
9+	3+	3+	7-	NWFl	LC 160
10-	2	2-	4+		LC 179
10-	3-	2	4-	MNW NERd D.ENE	LC 154
10-	3-	2	5	SSEX* SW) EP	LC 180
10-	3	2+	6	'L'SfX[1]	LC 147
10-	3	2+	7+	NNEX MN'C'	LC 153
10-	3	3	4	NWFl BlSW*	LC 149
10-	6	2	2	ESEX	LC 137
10	2+	2-	4+	ERc BlsRd'C' Bls/LrW	LC 193
10	2+	2	4+		LC 133
10	2+	2	6-	EP ENEX SSEX*	LC R,1
10	2+	3	6+	NWFl* NNWX NNEX 'L'Wk	LC 167
10	3	3	6		LC 168
10	3	3	7	NNEX*	LC 172
10	4	1+	3+	ENEX NNEX	LC 132
10+	2+	2+	6+		LC 165
10+	2+	3+	4	'L'SfX[1] NWFl	LC 163
10+	3	2	6+	Bl/E ESERc	LC 129
10+	3	2+	6+		LC 175
10+	3+	4-	5+	SEWk 'L'SfSp[4]	LC 81
11-	3-	2	4	EP	LC 182
12-	2+	2	6	SSEX	LC 157

LD

4	4+	6+	2+	'L'SfSp[4] NWWk NEWk MsSW MsSE	LD 85
4+	3+	6	4-	SEX	LD 100
4+	5	6-	0	SSEX ESEX 'L'Ab	LD 96
4+	5+	5	5+	SDd/Vl	LD 67
5-	2+	2+	7-	NNWX EP	LD 179
5	4-	7-	1+	'L'SfsX[2] M.SSE	LD 128
5	6+	6+	1+	SDd	LD 34
5+	4	5+	1+		LD 102
5+	6+	6+	5+		LD 37

# = confirmed update

FISHER-BROWN DATA

Provisional data in red

PLATE ORDER					
STAMP	a	b	c	d	DETAILS NOTED
LD 9	7	6	5	4+	C
LD 10	9-	3+	6	4	C
LD 11	8	3+	5	4-	HgSE*
LD 12	7+	5	5+	4	MSSW
LD 13	6+	4+	5+	3+	C
LD 14	7+	6	4+	5+	C VgNE VgSE
LD 15	7+	5	5-	5	C
LD 16	7+	4+	5	3+	C SDd Re'NNY'Vl ReSE
LD 17	8+	5+	6+	3	
LD 18	9+	4	6	5+	VgNE SDd HgSSW WSWX
LD 19	7-	6+	4	4+	SDd
LD 20	8+	2+	5	4-	NWFl NNEWk
LD 21	6+	5+	3	5-	NEWk SEWk
LD 22	7+	5+	5	4-	'L'SfSp[4]
LD 23	7-	4+	6-	5	
LD 24	8+	3+	5+	4-	C
LD 25	8+	3+	3+	5-	C VgNE* BlSE 'L'TIW
LD 26	8	3+	5	4+	C VgNE 'L'TIW
LD 27	7	5	5+	3	C VgSE&XS <b>NWWk</b> SWWk
LD 28	6+	4+	5+	4-	
LD 29	6	5	3	4	'D'Dd? VgENE
LD 30	6+	5+	8-	6+	SWWk
LD 31	6+	5+	4+	5	
LD 32	6+	4+	6+	3+	VgNE 'L'SfXW[2] HgSE
LD 33	6+	6	4	5	NNEX
LD 34	5	6+	6+	1+	SDd
LD 35	7-	7+	4	4+	'D'Dd
LD 36	7-	6	6	5	VgNE VgSE NEWk WSWX
LD 37	5+	6+	6+	5+	
LD 38	6+	4+	4	4+	NWBl NNEX
LD 39	7	5+	8+	4+	NNESko
LD 40	6+	3	6-	5-	BlNW
LD 41	6+	6	5+	6	BlNW
LD 42	6	5	7-	4+	WSWSko
LD 43	7	5-	3	3	WSWWk
LD 44	6	6	7+	5+	MSW
LD 45	8-	4+	6	3+	C
LD 46	7+	4+	4+	5-	
LD 47	8	7-	7+	4	'E'FlPt MSE
LD 48	7	4+	4+	6-	MSE 'E'FlPt
LD 49	6	5+	5+	5-	HgSE NWBl SWBl
LD 50	7	3	6	3+	
LD 51	7+	3+	5-	4+	

REARRANGED INTO NUMERICAL ORDER					
a	b	c	d	DETAILS NOTED	STAMP
6-	3	3-	3+	WSWX* ENERc?	LD 169
6-	4-	9-	2+		LD 95
6-	4+	5	4-		LD 1a
6-	4+	5	4-	SWRc&Wk	LD 1b
6-	4+	5+	4	NEWk	LD 5
6	2+	2+	4+	ESEX	LD 151
6	3-	2+	6		LD 172
6	3	5+	3	NNWX	LD 109
6	3+	6+	2+	'D'TIW NEX* ESEX*	LD 101
6	4-	6	3+	ESEX 'L'SfX[2] NNEWk	LD 107
6	4-	6+	6-	M.'D'*	LD 73
6	4-	7-	5+		LD 68
6	4	7+	1-	'L'SfSp[4]	LD 86
6	4+	4	5+		LD 66
6	4+	5-	3+	NWWk NEWk	LD 64
6	4+	6-	2+	C MSE* WSWDd WRc&Bl <b>WNWX</b>	LD 90
6	5-	5	4+	C VgNE	LD 8
6	5	3	4	'D'Dd? VgENE	LD 29
6	5	7-	4+	WSWSko	LD 42
6	5+	5	4-		LD 2
6	5+	5+	5-	HgSE NWBl SWBl	LD 49
6	6	7+	5+	MSW	LD 44
6+	2	2	5		LD 184
6+	2	2+	3	ERc 'D'TIW	LD 198
6+	2+	5+	5-		LD 186
6+	3	6-	5-	BlNW	LD 40
6+	3	6	0+	NNWX SSWX	LD 113
6+	3	6	2+	NNEX	LD 105
6+	3+	5+	3		LD 111
6+	3+	6-	2-		LD 117
6+	3+	6-	5+		LD 69
6+	4-	6+	3+	NWX 'L'SfSp[4]	LD 106
6+	4	6+	2	NWBl* SWBl* SDd 'D'TIW	LD 84
6+	4	6+	5	'P'PtWk	LD 74
6+	4	7-	1+	SRg	LD 83
6+	4	7+	5+	SSEX	LD 71
6+	4+	4	4+	NWBl NNEX	LD 38
6+	4+	5	4+	'L'TIW DsSW DsSE	LD 4
6+	4+	5+	3+	C	LD 13
6+	4+	5+	4-		LD 28
6+	4+	6+	3+	VgNE 'L'SfXW[2] HgSE	LD 32
6+	4+	7-	2-	'L'SfSp[4] NWWk	LD 79
6+	5-	7+	3+		LD 58

#

# = confirmed update

FISHER-BROWN DATA

Provisional data in red

PLATE ORDER					
STAMP	a	b	c	d	DETAILS NOTED
LD 52	8-	7-	5-	6	
LD 53	8-	5-	7+	4+	
LD 54	8-	5	8-	5+	SWBl
LD 55	7+	5-	7	3+	NWBl*
LD 56	7	4+	6?	5+	NWBl MsSW*
LD 57	7	5-	6+	5+	
LD 58	6+	5-	7+	3+	
LD 59	7	4	4+	4	SDd*
LD 60	7-	5+	3+	5	
LD 61	7?	5-	6+	5+	NWBl SWBl NWWk SDd*
LD 62	7+	4	5+	5+	MsNW
LD 63	7+	4+	4	6-	SRg NW Rc*
LD 64	6	4+	5-	3+	NWWk NEWk
LD 65	7+?	5+	3	5-	NWBl* SWBl
LD 66	6	4+	4	5+	
LD 67	4+	5+	5	5+	SDd/vl
LD 68	6	4-	7-	5+	
LD 69	6+	3+	6-	5+	
LD 70	6+	6-	5+	3+	
LD 71	6+	4	7+	5+	SSEX
LD 72	8	5	4+	5+	
LD 73	6	4-	6+	6-	M.'D'*
LD 74	6+	4	6+	5	'P'PtWk
LD 75	7-	4-	5	5+	MSW*
LD 76	9-	6+	7-	5?	C 'D'Dd ESERc
# LD 77	7	5+	5+	4+	ESEWk ENEX NNEX 'D'SfX[1]
LD 78	8+	4+	6+	4-	SERc 'L'SfX[1]
LD 79	6+	4+	7-	2-	'L'SfSp[4] NWWk
LD 80	11	6+	7-	2	'L'SfSp[4] SERc
LD 81	9	4+	5+	3+	'L'SfSp[4]
LD 82	8+	5-	7	2-	NWBl
LD 83	6+	4	7-	1+	SRg
LD 84	6+	4	6+	2	NWBl* SWBl* SDd 'D'TlW
LD 85	4	4+	6+	2+	'L'SfSp[4] NWWk NEWk MsSW MsSE
LD 86	6	4	7+	1-	'L'SfSp[4]
LD 87	6+	5	7-	0	C
LD 88	7	4-	6+	4	C ERc WRc
LD 89	8-	4+	6+	4+	C NNWX
LD 90	6	4+	6-	2+	C MSE* WSWDd WRc&Bl WNWx
LD 91	8+	3+	6+	3+	
LD 92	8	6	7-	3	'L'SfSp[4] ESERc ESEX
LD 93	8	2+	5+	2-	Bl/NW NNWX
LD 94	7	3+	6	4-	SSWX Bl/SW

REARRANGED INTO NUMERICAL ORDER					
a	b	c	d	DETAILS NOTED	STAMP
6+	5	7-	0	C	LD 87
6+	5+	3	5-	NEWk SEWk	LD 21
6+	5+	4+	5		LD 31
6+	5+	8-	6+	SWWk	LD 30
6+	6-	5-	4+	'L'Df	LD 7
6+	6-	5+	3+		LD 70
6+	6	4	5	NNEX	LD 33
6+	6	5+	6	BlNW	LD 41
7-	2+	2	4+	ERc% 'L'TlW	LD 196
7-	3-	3+	2	Lr½ERc	LD 173
7-	4-	5	5+	MSW*	LD 75
7-	4+	6-	5		LD 23
7-	4+	6+	3	'D'SfX[2]	LD 114
7-	5+	3+	5		LD 60
7-	6	6	5	VgNE VgSE NEWk WSWX	LD 36
7-	6+	4	4+	SDd	LD 19
7-	7+	4	4+	'D'Dd	LD 35
7	2+	3	3	'L'SfX[4] NEX	LD 161
7	2+	3	4-	SEX 'D'SfX[1]	LD 178
7	3-	3	5	ESEX	LD R,1
7	3	3+	7	Bl/NE* 'D'SfX[1]	LD 159
7	3	6	3+		LD 50
7	3+	6	1	'D'SfsX	LD 122
7	3+	6	3-	NNWX 'D'SfX[2]	LD 119
7	3+	6	4-	SSWX Bl/SW	LD 94
7	3+	6	4	MSW NNWX SEX	LD 97
7	4-	5	2	'D'TlE	LD 104
7	4-	6+	2+	ESEX SSWX M.NNW NEX Ms.NNE	LD 115
7	4-	6+	4	C ERc WRc	LD 88
7	4	4+	4	SDd*	LD 59
7	4	6	3-	NNWX WBl LrERc	LD 121
7	4	7-	1+	SSEX NNEX	LD 108
7	4+	4+	6-	MSE 'E'FlPt	LD 48
7	4+	6	2	WBl	LD 120
7	4+	6?	5+	NWBl MsSW*	LD 56
7	5-	3	3	WSWWk	LD 43
7	5-	6-	2		LD 130
7	5-	6+	5+		LD 57
7?	5-	6+	5+	NWBl SWBl NWWk SDd*	LD 61
7	5	5+	3	C VgSE&XS NWWk SWWk	LD 27
7	5+	5	5-		LD 6
7	5+	5+	4+	ESEWk ENEX NNEX 'D'SfX[1]	LD 77
7	5+	8+	4+	NNESko	LD 39

#

# = confirmed update

FISHER-BROWN DATA

Provisional data in red

PLATE ORDER					
STAMP	a	b	c	d	DETAILS NOTED
LD 95	6−	4−	9−	2+	
LD 96	4+	5	6−	0	SSEX ESEX 'L'Ab
LD 97	7	3+	6	4	MSW NNWX SEX
LD 98	8−	4+	7−	5+	NNWX
LD 99	8	3	6−	2+	'D'TIW
LD 100	4+	3+	6	4−	SEX
LD 101	6	3+	6+	2+	'D'TIW NEX* ESEX*
LD 102	5+	4	5+	1+	
LD 103	7+	3−	5+	1−	'D'TIW
LD 104	7	4−	5	2	'D'TIE
LD 105	6+	3	6	2+	NNEX
LD 106	6+	3+	6+	3+	NWX 'L'SfSp[4]
# LD 107	6	4−	6	3+	ESEX 'L'SfX[2] NNEWk
LD 108	7	4	7−	1+	SSEX NNEX
LD 109	6	3	5+	3	NNWX
LD 110	8−	3+	6	3−	SEX NNWX*
LD 111	6+	4−	5+	3	
LD 112	8	4−	5+	0	'L'TIW&SfXW[2] M.NNW
LD 113	6+	3	6	0+	NNWX SSWX
LD 114	7−	4+	6+	3	'D'SfX[2]
LD 115	7	4−	6+	2+	ESEX SSWX M.NNW NEX Ms.NNE
LD 116	8	3+	6	3+	C* MsSE NNWX WSWX
LD 117	6+	3+	6−	2−	
LD 118	8+	4	6	3	NNEX SEX* 'D'SfsX
LD 119	7	3+	6	3−	NNWX 'D'SfX[2]
LD 120	7	4+	6	2	WBl
LD 121	7	4	6	3−	NNWX WBl LrERc
LD 122	7	3+	6	1	'D'SfsX
LD 123	8+	4+	6	5+	ENEX
LD 124	8+	3+	8+	2+	ESEX
LD 125	7+	4+	7	3−	SSEX* NNEX*
LD 126	8	4−	6+	1+	SSWX 'L'SfsX[2]
LD 127	9+	3	7−	2+	NNWX LrERc&Bl 'L'SfX[1]
LD 128	5	4−	7−	1+	'L'SfsX[2] M.SSE
LD 129	9−	3+	6+	4−	SSWX Bl/W
LD 130	7	5−	6−	2	
LD 131	7+	4	6+	3−	SSWX* 'L'SfDf[4]
LD 132	10	4	2+	4	SSEsko ESEsko
LD 133	7+	3	3−	2+	NNEX
LD 134	10	3	2+	3	NNWX SSWX
LD 135	8+	5	3	4	SSEX ESEX ERc
LD 136	8	3	3+	3	SWX*
LD 137	9+	3	2	5−	NNWX SSEX

REARRANGED INTO NUMERICAL ORDER					
a	b	c	d	DETAILS NOTED	STAMP
7	6	5	4+	C	LD 9
7+	2	2+	3+	C ERc% 'D'SfsX	LD 199
7+	2+	3	5	'D'SfX[1] SWX Sc/SSW CnVl	LD 153
7+	3−	5+	1−	'D'TIW	LD 103
7+	3	3−	2+	NNEX	LD 133
7+	3	3−	6	WSWX*	LD 162
7+	3+	5−	4+		LD 51
7+	4	5+	5+	MsNW	LD 62
7+	4	6+	3−	SSWX* 'L'SfDf[4]	LD 131
7+	4+	4	6−	SRg NWRc*	LD 63
7+	4+	4+	5−		LD 46
7+	4+	5	3+	C SDd Re'NNY'Vl ReSE	LD 16
7+	4+	7	3−	SSEX* NNEX*	LD 125
7+	5−	7	3+	NWBl*	LD 55
7+	5	5−	5	C	LD 15
7+	5	5+	4	MSSW	LD 12
7+?	5+	3	5−	NWBl* SWBl	LD 65
7+	5+	5	4−	'L'SfSp[4]	LD 22
7+	6	4+	5+	C VgNE VgSE	LD 14
8−	2+	3−	3−		LD 175
8−	3−	2+	5	WP SSEX SE(	LD R,4
8−	3	2+	3	NNWX ESEX ERc	LD 195
8−	3	3+	5	ESEX	LD 171
8−	3	4−	6−	C NNWX	LD 140
8−	3	4	2−	NWFl* EP	LD 203
8−	3+	6	3−	SEX NNWX*	LD 110
8−	4+	6	3+	C	LD 45
8−	4+	6+	4+	C NNWX	LD 89
8−	4+	7−	5+	NNWX	LD 98
8−	5−	5	5−	SDd	LD 3
8−	5−	7+	4+		LD 53
8−	5	8−	5+	SWBl	LD 54
8−	7−	5−	6		LD 52
8	2	3	5+		LD 165
8	2+	2+	3	'D'SfX[1] Bls/W*	LD 182
8	2+	3	3	C Bls/W BlsN'L' BlsN'D' Ch	LD 201
8	2+	3+	4−	NWX SWX	LD 202
8	2+	4−	3+	ERc PhFl/SSW	LD 197
8	2+	5+	2−	Bl/NW NNWX	LD 93
8	3−	3−	4+	NNWX	LD 166
8	3	3	1	Bl/W	LD R,2
8	3	3+	3	SWX*	LD 136
8	3	6−	2+	'D'TIW	LD 99

# = confirmed update

FISHER-BROWN DATA

Provisional data in red

PLATE ORDER					
STAMP	a	b	c	d	DETAILS NOTED
LD 138	8+	3-	2	3	SSWX* MSE
LD 139	9+	2+	2	3	
LD 140	8-	3	4-	6-	C NNWX
LD 141	9-	2-	2+	4+	WNWX SEX* SSWX* Bl/W
LD 142	10-	3+	4	4	'L'SfX[1] 'D'SfX[2] Bl/NW
LD 143	12	3+	2	3+	WSWX* 'L'Bl SSEX* Bl/NW
LD 144	9	3	2	4-	BlNW MsSW MsSE
LD 145	11-	5	3	4	EP
LD 146	9	3-	2	3+	'D'TIW
LD 147	10	3-	4-	2+	NWFl SSWX* UrERc
LD 148	8+	2+	2+	3	M.'D'
LD 149	10-	3	3-	5+	'L'SfX[1]
LD 150	9-	3-	2+	3+	
LD 151	6	2+	2+	4+	ESEX
LD 152	9	3-	4+	3+	ENEX SEX*
LD 153	7+	2+	3	5	'D'SfX[1] SWX Sc/SSW CnVl
LD 154	11-	2+	3	3+	MNW SSESko <b>M.ENE</b>
LD 155	8+	3-	3	6+	'L'TIW NNWX WNWX NERc ESEX*
LD 156	11	3-	2+	2+	'D'SfX[1]
LD 157	9+	2+	2	3+	NNEX* ESESko&X
LD 158	9-	2+	3-	5	Lr'D'Wk NNWX
LD 159	7	3	3+	7	Bl/NE* 'D'SfX[1]
LD 160	9+	3+	3	6	NNWX NNEX*
LD 161	7	2+	3	3	'L'SfX[4] NEX
LD 162	7+	3	3-	6	WSWX*
LD 163	10	3+	3-	4-	FpFIVl
LD 164	9	3	3-	6	'D'SfX[1]
LD 165	8	2	3	5+	
LD 166	8	3-	3-	4+	NNWX
LD 167	8+	2+	3+	5	
LD 168	9	3+	3	4+	
LD 169	6-	3	3-	3+	WSWX* ENERc?
LD 170	9+	3+	3+	5-	Bl/NW*
LD 171	8-	3	3+	5	ESEX
LD 172	6	3-	2+	6	
LD 173	7-	3-	3+	2	Lr'½ERc
LD 174	11	3	3	3+	NNWX* NEX*
LD 175	8-	2+	3-	3-	
LD 176	10	3	2+	6-	NNWX NNEX EP
LD 177	9	3+	4-	5	EP
LD 178	7	2+	3	4-	SEX 'D'SfX[1]
LD 179	5-	2+	2+	7-	NNWX EP
LD 180	9-	2+	3	1+	NNEX SW) EP

REARRANGED INTO NUMERICAL ORDER					
a	b	c	d	DETAILS NOTED	STAMP
8	3+	5	4-	HgSE*	LD 11
8	3+	5	4+	C VgNE 'L'TIW	LD 26
8	3+	6	3+	C* MsSE NNWX WSWX	LD 116
8	4-	5+	0	'L'TIW&SfXW[2] M.NNW	LD 112
8	4-	6+	1+	SSWX 'L'SfsX[2]	LD 126
8	5	4+	5+		LD 72
8	6	7-	3	'L'SfSp[4] ESERc ESEX	LD 92
8	7-	7+	4	'E'FlPt MSE	LD 47
8+	2+	2	4	Ch	LD 200
8+	2+	2+	3	M.'D'	LD 148
8+	2+	3+	5		LD 167
8+	2+	5	4-	NWFl NNEWk	LD 20
8+	3-	2	3	SSWX* MSE	LD 138
8+	3-	3	4+	LrWRc	LD 185
8+	3-	3	6+	'L'TIW NNWX WNWX NERc ESEX*	LD 155
8+	3	3-	3+	NNWX Bl/W	LD 189
8+	3+	3+	5-	C VgNE* BlSE 'L'TIW	LD 25
8+	3+	5+	4-	C	LD 24
8+	3+	6+	3+		LD 91
8+	3+	8+	2+	ESEX	LD 124
8+	4	6	3	NNEX SEX* 'D'SfsX	LD 118
8+	4+	6	5+	ENEX	LD 123
8+	4+	6+	4-	SERc 'L'SfX[1]	LD 78
8+	5-	7	2-	NWBl	LD 82
8+	5	3	4	SSEX ESEX ERc	LD 135
8+	5+	6+	3		LD 17
9-	2-	2+	4+	WNWX SEX* SSWX* Bl/W	LD 141
9-	2+	3-	5	Lr'D'Wk NNWX	LD 158
9-	2+	3	1+	NNEX SW) EP	LD 180
9-	3-	2+	3+		LD 150
9-	3	2+	6+		LD 190
9-	3+	6	4	C	LD 10
9-	3+	6+	4-	SSWX Bl/W	LD 129
9-	6+	7-	5?	C 'D'Dd ESERc	LD 76
9	2+	3	3+	ERc TPtWk-Br	LD 194
9	2+	3	5+		LD 188
9	2+	3+	4+	NNWX ERc%	LD 187
9	3-	2	3+	'D'TIW	LD 146
9	3-	4+	3+	ENEX SEX*	LD 152
9	3	2	4-	BlNW MsSW MsSE	LD 144
9	3	2+	3+	EP	LD R,3
9	3	3-	6	'D'SfX[1]	LD 164
9	3+	3-	4+	SSWX	LD 204

# = confirmed update

FISHER-BROWN DATA

Provisional data in red

PLATE ORDER					
STAMP	a	b	c	d	DETAILS NOTED
LD 181	11	3–	3	1+	
LD 182	8	2+	2+	3	'D'SfX[1] Bls/W*
LD 183	9+	2+	2	3+	
LD 184	6+	2	2	5	
LD 185	8+	3–	3	4+	LrWRc
LD 186	6+	2+	5+	5–	
LD 187	9	2+	3+	4+	NNWX ERc%
LD 188	9	2+	3	5+	
LD 189	8+	3	3–	3+	NNWX Bl/W
LD 190	9–	3	2+	6+	
LD 191	10–	3	3+	3+	NWFl?
LD 192	10	3–	3	5	EP SW)
LD 193	9+	3–	3–	3–	NNEX* EP Bls/W
LD 194	9	2+	3	3+	ERc TPtWk-Br
LD 195	8–	3	2+	3	NNWX ESEX ERc
LD 196	7–	2+	2	4+	ERc% 'L'TlW
LD 197	8	2+	4–	3+	ERc PhFl/SSW
LD 198	6+	2	2+	3	ERc 'D'TlW
LD 199	7+	2	2+	3+	C ERc% 'D'SfsX
LD 200	8+	2+	2	4	Ch
LD 201	8	2+	3	3	C Bls/W BlsN'L' BlsN'D' Ch
LD 202	8	2+	3+	4–	NWX SWX
LD 203	8–	3	4	2–	NWFl* EP
LD 204	9	3+	3–	4+	SSWX
LD R,1	7	3–	3	5	ESEX
LD R,2	8	3	3	1	Bl/W
LD R,3	9	3	2+	3+	EP
LD R,4	8–	3–	2+	5	WP SSEX SE(
LD R,5	10	3	3–	4+	C W% NWFl 'D'SfX[2]
LD R,6	9+	3	2+	4+	C WBl WSWX 'D'TlW

LE

LE 1a	6+	5–	3+	4–	
LE 1b	6+	5–	3+	4–	'E'TlW
LE 2	7	5	5–	4+	NNEX*
LE 3	6+	4+	6–	4	SWWk SDd*
LE 4	6+	4+	4	4+	DsSW 'L'TlW
LE 5	7	4–	4	7–	NEWk
LE 6	7–	5+	5	5+	
LE 7	5+	5+	5+	5	'L'Df HgVl* 'E'TlW
LE 8	7+	5	5+	5+	C
LE 9	6–	5+	5	6–	C VgNE*
LE 10	8	4+	4	6+	C
LE 11	7+	3+	6+	4+	

REARRANGED INTO NUMERICAL ORDER

a	b	c	d	DETAILS NOTED	STAMP
9	3+	3	4+		LD 168
9	3+	4–	5	EP	LD 177
9	4+	5+	3+	'L'SfSp[4]	LD 81
9+	2+	2	3		LD 139
9+	2+	2	3+	NNEX* ESESko&X	LD 157
9+	2+	2	3+		LD 183
9+	3–	3–	3–	NNEX* EP Bls/W	LD 193
9+	3	2	5–	NNWX SSEX	LD 137
9+	3	2+	4+	C WBl WSWX 'D'TlW	LD R,6
9+	3	7–	2+	NNWX LrERc&Bl 'L'SfX[1]	LD 127
9+	3+	3	6	NNWX NNEX*	LD 160
9+	3+	3+	5–	Bl/NW*	LD 170
9+	4	6	5+	VgNE SDd HgSSW WSWX	LD 18
10–	3	3–	5+	'L'SfX[1]	LD 149
10–	3	3+	3+	NWFl?	LD 191
10–	3+	4	4	'L'SfX[1] 'D'SfX[2] Bl/NW	LD 142
10	3–	3	5	EP SW)	LD 192
10	3–	4–	2+	NWFl SSWX* UrERc	LD 147
10	3	2+	3	NNWX SSWX	LD 134
10	3	2+	6–	NNWX NNEX EP	LD 176
10	3	3–	4+	C W% NWFl 'D'SfX[2]	LD R,5
10	3+	3–	4–	FpFlVl	LD 163
10	4	2+	4	SSESko ESESko	LD 132
11–	2+	3	3+	MNW SSESko <b>M.ENE</b>	LD 154
11–	5	3	4	EP	LD 145
11	3–	2+	2+	'D'SfX[1]	LD 156
11	3–	3	1+		LD 181
11	3	3	3+	NNWX* NEX*	LD 174
11	6+	7–	2	'L'SfSp[4] SERc	LD 80
12	3+	2	3+	WSWX* 'L'Bl SSEX* Bl/NW	LD 143

LE

4–	4	3+	5	C SEX	LE 89
4+	2	2+	2–	EP	LE 201
5	2	3	4–	Bl/LrW 'L'TlW	LE 190
5	3	4+	6–	SERc* 'L'SfX[1] NNEX	LE 104
5	4–	2–	4–	EBl SEBl	LE 91
5	4+	5–	4+	C 'L'SfX[4] 'E'TlW	LE 87
5+	3–	4+	7	SEX	LE 110
5+	3	3–	7	NE <b>Rc%&amp;Rd</b> SE(	LE 187
5+	3	3+	7–	MSW NWX ESERc	LE 107
5+	5–	5+	4+	'L'SfSp[4] NWWk SSWX	LE 79
5+	5+	4+	6	C VgNE* VgSE*	LE 27
5+	5+	5+	5	'L'Df HgVl* 'E'TlW	LE 7



# = confirmed update

FISHER-BROWN DATA

Provisional data in red

PLATE ORDER					
STAMP	a	b	c	d	DETAILS NOTED
LE 12	6−	4+	6	4+	C
LE 13	6+	3	5−	5+	C
LE 14	7−	6+	6+	5−	C VgNE VgSE 'E'Wk
LE 15	7+	4+	4	4−	C Bl/E
LE 16	7+	5+	5+	7−	C
LE 17	9	4+	5+	5	Bl/NW
LE 18	9	4	5+	6+	VgNE HgN'E' M.'P'Pt
LE 19	6+	3+	6+	6	VgNE close
LE 20	8+	3	5−	5	'L'TIW T'E'Wk ESERc&Ski
LE 21	7−	4+	6+	6	'L'Dd
LE 22	6+	5+	4+	7+	'L'SfSp[4] 'E'Df&Bl SERc? VgNE FpFIVl
LE 23	7−	6+	7+	4+	HzBlSE HzBlSW NNEBks
LE 24	8	4+	6	5	C
LE 25	8+	5	5−	6+	C VgNE* 'L'TIW MNW
LE 26	8	5	6−	8−	C VgNE VgSE
LE 27	5+	5+	4+	6	C VgNE* VgSE*
LE 28	6+	4	6+	4+	NWWk NNEX 'E'Wk
LE 29	7+	5+	5+	4+	NNERc SSEX*
LE 30	6+	6−	7−	6+	
LE 31	6+	5	7	6+	VgNE close NNWX
LE 32	6+	4+	5	5+	HgSE* 'L'SfX[1]
LE 33	7−	4+	5	6+	'L'TIW SRg
LE 34	5+	6+	6	4+	VgNE SDd
LE 35	7+	6+	6−	5	VgNE* 'L'TIW
LE 36	7	6+	4	5	VgNE VgSE* SDd
LE 37	6+	5−	7+	4	
LE 38	7	6	7	4	MNW
LE 39	7+	6	4+	4	NEWk
LE 40	7−	3+	7−	4+	
LE 41	5+	5+	7	5+	NWFl
LE 42	7−	4+	5−	6+	NWFl
LE 43	7+	4+	5	5+	MSW HgVl NWBl
LE 44	7	5+	7+	5+	SSWWk
LE 45	7+	4+	6+	5+	C Bl/NW
LE 46	7	5	6	4	
LE 47	7	6+	5	5	NWWk*
LE 48	8−	6	6+	5	
LE 49	6	4+	6+	5−	Bl/NW
LE 50	6	4+	5+	4	
LE 51	6−	2	5+	6+	
LE 52	6	6+	7−	6	
LE 53	7	4+	7	4+	NWBl
LE 54	8−	5+	5	5+	NEWk 'E'FIpt

REARRANGED INTO NUMERICAL ORDER

a	b	c	d	DETAILS NOTED	STAMP
5+	5+	7	5+	NWFl	LE 41
5+	6+	6	4+	VgNE SDd	LE 34
6−	2	5+	6+		LE 51
6−	3	4	6	Bl/SW ESEX	LE 158
6−	4+	6	4+	C	LE 12
6−	5+	5	6−	C VgNE*	LE 9
6−	6−	7+	4+	HgSW	LE 56
6	3	3	5	NNEX	LE 184
6	3	4+	5+	ReNE SWBl	LE 73
6	4+	5+	3+		LE 57
6	4+	5+	4		LE 50
6	4+	6+	5−	Bl/NW	LE 49
6	6+	7−	6		LE 52
6+	2	2	2+	NNWX SSERg	LE 133
6+	2	2+	4+	UrERc	LE 195
6+	3−	2+	5+	NNWX NNEX ME'L'* EP	LE 180
6+	3	3	5+	HzM/SSW SEBlS SSEX*	LE 106
6+	3	4	5	'L'SfX[1] Bl/W Bl/NW	LE 129
6+	3	5−	5+	C	LE 13
6+	3+	4	5+	'L'SfX[4] 'E'TIE	LE 114
6+	3+	6+	6	VgNE close	LE 19
6+	4−	3	6	NWX ESEsko SEBl	LE 112
6+	4−	4+	7	C WRc	LE 88
6+	4−	6	4+		LE 70
6+	4	5	5+		LE 69
6+	4	5+	5+	ENEX NNEX D.NNE	LE 77
6+	4	6+	4+	NWWk NNEX 'E'Wk	LE 28
6+	4+	4	4+	DsSW 'L'TIW	LE 4
6+	4+	5	5+	HgSE* 'L'SfX[1]	LE 32
6+	4+	6−	4	SWWk SDd*	LE 3
6+	5−	3+	4−		LE 1a
6+	5−	3+	4−	'E'TIW	LE 1b
6+	5−	7+	4		LE 37
6+	5	7	6+	VgNE close NNWX	LE 31
6+	5+	4+	7+	'L'SfSp[4] 'E'Df&Bl SERc? VgNE FpFIVl	LE 22
6+	5+	8−	6−	NEWk	LE 66
6+	6−	7−	6+		LE 30
7−	3	4	4+	'E'Bl	LE 103
7−	3+	4−	5+	WSWX	LE 120
7−	3+	7−	4+		LE 40
7−	4	4+	3+	NWWk	LE 59
7−	4	5	5+	ERc	LE 75
7−	4+	5−	6−	BrNE Br'GE'Pt	LE 68

# = confirmed update

FISHER-BROWN DATA

Provisional data in red

PLATE ORDER					
STAMP	a	b	c	d	DETAILS NOTED
LE 55	7+	4+	4+	4	
LE 56	6−	6−	7+	4+	HgSW
LE 57	6	4+	5+	3+	
LE 58	10−	7−	3+	4+	NEWk 'POS'PtWk
LE 59	7−	4	4+	3+	NWWk
LE 60	7	6−	3	5+	
LE 61	7?	4+	5−	6−	NWHBl WHBl SWHBl SDd
LE 62	7	4+	6	5	
LE 63	7−	5+	8	7+	'O'VlRg
LE 64	7+	3+	7−	4+	
LE 65	7?	3+	4+	3+	NWBl SWBl
LE 66	6+	5+	8−	6−	NEWk
LE 67	7	5	4+	4+	
LE 68	7−	4+	5−	6−	BrNE Br'GE'Pt
LE 69	6+	4	5	5+	
LE 70	6+	4−	6	4+	
LE 71	7	4+	5+	6	MSW*
LE 72	7	4+	5	7+	NWBl SWBl
LE 73	6	3	4+	5+	ReNE SWBl
LE 74	8−	4	5−	4?	Br'POS'Pt MNW 'E'SfAb[4]
LE 75	7−	4	5	5+	ERc
LE 76	8+	6−	6+	6+	C M/SSW SSEWk
LE 77	6+	4	5+	5+	ENEX NNEX D.NNE
LE 78	8+	4	5+	3+	SERc NEWk
LE 79	5+	5−	5+	4+	'L'SfSp[4] NWWk SSWX
LE 80	9+	5−	5−	4−	'L'SfSp[4] NWRc SWRc SERc
LE 81	10+	4	5−	1	
LE 82	9−	6−	4	2+	
LE 83	7	4+	4	3+	SERc SRg SEWk
LE 84	8	4+	6−	0+	SSEDd SSWDd
LE 85	10−	5−	5	2−	'L'SfSp[4] 'E'Ab
LE 86	8	4+	5−	3	'E'DfI
LE 87	5	4+	5−	4+	C 'L'SfX[4] 'E'TlW
LE 88	6+	4−	4+	7	C WRc
LE 89	4−	4	3+	5	C SEX
LE 90	7	4+	4−	5−	C NNWX* 'E'TlW SSWX*
LE 91	5	4−	2−	4−	EBl SEBl
LE 92	8+	4	4+	6	'L'SpSf[4] 'E'Ab
LE 93	8+	3	4	5+	Bl/W
LE 94	7+	5+	3	6−	'E'TlW SSWX
LE 95	9	3+	4+	5+	SSEX*
LE 96	9−	4−	4	3	ENEX 'E'TlW
LE 97	7	3	3+	5+	SSWX 'E'TlW&SfX[2]

REARRANGED INTO NUMERICAL ORDER					
a	b	c	d	DETAILS NOTED	STAMP
7−	4+	5−	6+	NWfI	LE 42
7−	4+	5	6+	'L'TlW SRg	LE 33
7−	4+	6+	6	'L'Dd	LE 21
7−	5+	5	5+		LE 6
7−	5+	8	7+	'O'VlRg	LE 63
7−	6+	6+	5−	C VgNE VgSE 'E'Wk	LE 14
7−	6+	7+	4+	HzBlSE HzBlSW NNEBks	LE 23
7	2+	3−	3+	Bl-Ms/SW	LE 138
7	2+	3	4−	NNEX ESEX*	LE 162
7	3	2+	3+	SSWX	LE 156
7	3	3+	5+	SSWX 'E'TlW&SfX[2]	LE 97
7?	3+	4+	3+	NWBl SWBl	LE 65
7	4−	4	7−	NEWk	LE 5
7	4	4+	6	'E'Bl	LE 124
7	4+	4−	5−	C NNWX* 'E'TlW SSWX*	LE 90
7	4+	4	3+	SERc SRg SEWk	LE 83
7?	4+	5−	6−	NWHBl WHBl SWHBl SDd	LE 61
7	4+	5	7+	NWBl SWBl	LE 72
7	4+	5+	6	MSW*	LE 71
7	4+	6	5		LE 62
7	4+	7	4+	NWBl	LE 53
7	5	4+	4+		LE 67
7	5	5−	4+	NNEX*	LE 2
7	5	6	4		LE 46
7	5+	7+	5+	SSWWk	LE 44
7	6−	3	5+		LE 60
7	6	7	4	MNW	LE 38
7	6+	4	5	VgNE VgSE* SDd	LE 36
7	6+	5	5	NWWk*	LE 47
7+	2	2+	2+	ERc% 'L'TlW Bl/W*	LE 198
7+	2	2+	3−	WSWX* NNEX*	LE 151
7+	2	2+	3+	C EP Ch	LE 200
7+	2+	2−	5+	SSEX	LE 196
7+	2+	2	5−	SERd	LE 176
7+	2+	2+	4	Bl/SW SSEX*	LE 174
7+	2+	2+	4	ScSW Bl/'Y'Vl	LE 175
7+	2+	3	5−	Bl/W WNWX* NNEX*	LE 152
7+	3	3	3−	BlSW WNWX*	LE 160
7+	3	4	7	SEX	LE 111
7+	3+	4−	4+	NERc	LE 121
7+	3+	4	4+	'E'SfX[2] NEX SSEX	LE 105
7+	3+	6+	4+		LE 11
7+	3+	7−	4+		LE 64

# = confirmed update

FISHER-BROWN DATA

Provisional data in red

PLATE ORDER					
STAMP	a	b	c	d	DETAILS NOTED
LE 98	9	3+	3+	4+	'E'Bl&TlW
LE 99	8-	3+	4+	5	
LE 100	7+	4	4	1+	'L'SfX[4] 'E'SfX[4]
LE 101	8-	3+	4+	4	ENEX
LE 102	8	4	3+	5-	
LE 103	7-	3	4	4+	'E'Bl
LE 104	5	3	4+	6-	SERc* 'L'SfX[1] NNEX
LE 105	7+	3+	4	4+	'E'SfX[2] NEX SSEX
LE 106	6+	3	3	5+	HzM/SSW SEBlS SSEX*
LE 107	5+	3	3+	7-	MSW NWX ESERc
LE 108	8+	3	3+	4	'E'Bl&TlW
LE 109	8-	4	4-	5-	WNWX NNEX SSEX
LE 110	5+	3-	4+	7	SEX
LE 111	7+	3	4	7	SEX
LE 112	6+	4-	3	6	NWX ESESko SEBl
LE 113	8-	3+	3	7	M.NNW
LE 114	6+	3+	4	5+	'L'SfX[4] 'E'TlE
LE 115	8-	3+	1	3+	'E'Bl&TlW SWX M.'O'Vl
LE 116	10	3+	3	5+	C* ESEX SWX NEX 'E'TlW
LE 117	7+	4-	4-	4-	'P'FlPt
LE 118	8	4-	3	2	NNWX 'E'TlW
LE 119	9	3+	3+	4+	SSWX 'L'SfX[1]
LE 120	7-	3+	4-	5+	WSWX
LE 121	7+	3+	4-	4+	NERc
LE 122	9	4+	3+	4	NNWX SERc
LE 123	10	4	4-	6+	'E'Dd
LE 124	7	4	4+	6	'E'Bl
LE 125	7+	4	5	4	SSEX ESEX 'L'SfX[1]
LE 126	8+	4-	3+	4-	'E'TlW
LE 127	9+	3+	5-	4	
LE 128	8+	3	3+	5	NNEX 'E'SfX[1]
LE 129	6+	3	4	5	'L'SfX[1] Bl/W Bl/NW
LE 130	9-	9-	4+	5	WNWX ENEX
LE 131	8-	4-	3	4+	SSWX NNWX NNEX
LE 132	10+	4+	3-	5+	SW)
LE 133	6+	2	2	2+	NNWX SSERg
LE 134	10-	3-	3-	6-	SSWX SW)
LE 135	9-	2+	2+	4+	'E'of'ONE'VlWk ERc
LE 136	9	3	3	3-	NNWX NNEX*
LE 137	9+	3	2+	3+	
LE 138	7	2+	3-	3+	Bl-Ms/SW
LE 139	10	3	2+	3-	SSWX* NNWX 'E'Wk
LE 140	11	3-	3-	6+	C ESEX

REARRANGED INTO NUMERICAL ORDER					
a	b	c	d	DETAILS NOTED	STAMP
7+	4-	4-	4-	'P'FlPt	LE 117
7+	4	4	1+	'L'SfX[4] 'E'SfX[4]	LE 100
7+	4	5	4	SSEX ESEX 'L'SfX[1]	LE 125
7+	4+	4	4-	C Bl/E	LE 15
7+	4+	4+	4		LE 55
7+	4+	5	5+	MSW HgVl NWBl	LE 43
7+	4+	6+	5+	C Bl/NW	LE 45
7+	5	5+	5+	C	LE 8
7+	5+	3	6-	'E'TlW SSWX	LE 94
7+	5+	5+	4+	NNERc SSEX*	LE 29
7+	5+	5+	7-	C	LE 16
7+	6	4+	4	NEWk	LE 39
7+	6+	6-	5	VgNE* 'L'TlW	LE 35
8-	2	3-	6-	NWFl ERc 'L'TlW Bl.WSW	LE 197
8-	2	3	5	'E'SfX[2] NERd	LE 172
8-	2+	2+	3		LE 183
8-	3-	3	6+	Bl/SW	LE 150
8-	3	2+	6	NEX*	LE 148
8-	3	3	4-	'E'Ab Cn	LE 153
8-	3	3	6-	SSWSko slightly	LE 171
8-	3+	1	3+	'E'Bl&TlW SWX M.'O'Vl	LE 115
8-	3+	3	7	M.NNW	LE 113
8-	3+	4+	4	ENEX	LE 101
8-	3+	4+	5		LE 99
8-	4-	3	4+	SSWX NNWX NNEX	LE 131
8-	4	4-	5-	WNWX NNEX SSEX	LE 109
8-	4	5-	4?	Br'POS'Pt MNW 'E'SfAb[4]	LE 74
8-	5+	5	5+	NEWk 'E'FlPt	LE 54
8-	6	6+	5		LE 48
8	2+	2+	3+	'L'SfX[1]	LE 185
8	3	3-	6	WSWRc?	LE 163
8	4-	3	2	NNWX 'E'TlW	LE 118
8	4	3+	5-		LE 102
8	4+	4	6+	C	LE 10
8	4+	5-	3	'E'DFl	LE 86
8	4+	6-	0+	SSEDd SSWDd	LE 84
8	4+	6	5	C	LE 24
8	5	6-	8-	C VgNE VgSE	LE 26
8+	3-	3+	4	Bls/W	LE 189
8+	3	3	7+	EP	LE R,2
8+	3	3+	4	'E'Bl&TlW	LE 108
8+	3	3+	5	NNEX 'E'SfX[1]	LE 128
8+	3	4	5+	Bl/W	LE 93

#

# = confirmed update

FISHER-BROWN DATA

Provisional data in red

PLATE ORDER					
STAMP	a	b	c	d	DETAILS NOTED
LE 141	9	3-	3	4-	
LE 142	9	3-	3	6+	'L'TlW Bl/W
LE 143	9+	3	2+	5-	NNEX 'E'Bl
LE 144	10-	3	3	6-	NWFl Ms=NW Ms=NE
LE 145	9	3	3-	5-	EP
LE 146	10	2+	2	4+	SSWX 'E'SfX[1]
LE 147	9	3+	3-	4	NWFl ESESko
LE 148	8-	3	2+	6	NEX*
LE 149	9	3	3	4	Bl/SW
LE 150	8-	3-	3	6+	Bl/SW
LE 151	7+	2	2+	3-	WSWX* NNEX*
LE 152	7+	2+	3	5-	Bl/W WNWX* NNEX*
LE 153	8-	3	3	4-	'E'Ab Cn
LE 154	9	2+	2+	4-	Bl/W SEX
LE 155	9-	3-	3	5	NWFlAb?
LE 156	7	3	2+	3+	SSWX
LE 157	11+	2+	3	6	SSEX ENEX 'L'SfX[1]
LE 158	6-	3	4	6	Bl/SW ESEX
LE 159	10-	3	3+	5	NWFl
LE 160	7+	3	3	3-	BlSW WNWX*
LE 161	8+	3+	3	3-	NERd
LE 162	7	2+	3	4-	NNEX ESEX*
LE 163	8	3	3-	6	WSWRc?
LE 164	9	3	3-	3+	'E'SfX[2]
LE 165	11-	2+	3	4+	WNWWk 'L'TlW
LE 166	9-	2+	2+	7	SSWX*
LE 167	10-	3	3	5+	NNWX
LE 168	9+	3	3	5-	ESEX* 'E'Wk
# LE 169	10	3	3-	3+	SSWDd&X NEX
LE 170	9+	3-	3	5+	Bl/SW*
LE 171	8-	3	3	6-	SSWSko slightly
LE 172	8-	2	3	5	'E'SfX[2] NERd
LE 173	9	3	5-	8+	NWFl
LE 174	7+	2+	2+	4	Bl/SW SSEX*
LE 175	7+	2+	2+	4	ScSW Bl/'Y'Vl
LE 176	7+	2+	2	5-	SERd
LE 177	9-	2+	2+	5+	'L'TlW 'E'SfX[2] SSWWk
LE 178	10+	2+	3	2+	NWFl* 'E'SfX[1]
LE 179	9	2+	2	5	'E'SfX[1]
LE 180	6+	3-	2+	5+	NNWX NNEX ME'L'* EP
LE 181	10+	3	3	4	NWFl M.'O'Vl
LE 182	9	3	3	5+	NNEX Bls/E Bls.WSW
LE 183	8-	2+	2+	3	

REARRANGED INTO NUMERICAL ORDER					
a	b	c	d	DETAILS NOTED	STAMP
8+	3	5-	5	'L'TlW T'E'Wk ESERc&Ski	LE 20
8+	3+	2+	5+	EP 'E'SfsX[1]&[2]	LE R,1
8+	3+	3	3-	NERd	LE 161
8+	4-	3+	4-	'E'TlW	LE 126
8+	4	4+	6	'L'SpSf[4] 'E'Ab	LE 92
8+	4	5+	3+	SERc NEWk	LE 78
8+	5	5-	6+	C VgNE* 'L'TlW MNW	LE 25
8+	6-	6+	6+	C M/SSW SSEWk	LE 76
9-	2+	2+	3	NWFl Bl/WSW	LE 202
9-	2+	2+	4+	'E'of'ONE'VlWk ERc	LE 135
9-	2+	2+	5+	'L'TlW 'E'SfX[2] SSWWk	LE 177
9-	2+	2+	7	SSWX*	LE 166
9-	3-	3	5	NWFlAb?	LE 155
9-	4-	4	3	ENEX 'E'TlW	LE 96
9-	6-	4	2+		LE 82
9-	9-	4+	5	WNWX ENEX	LE 130
9	2+	2	5	'E'SfX[1]	LE 179
9	2+	2+	4-	Bl/W SEX	LE 154
9	2+	2+	4+	EP	LE 188
9	3-	3	4-		LE 141
9	3-	3	6+	'L'TlW Bl/W	LE 142
9	3	2	6	C WP NNWX* Bl/WSW	LE R,5
9	3	3-	3+	'E'SfX[2]	LE 164
9	3	3-	5-	EP	LE 145
9	3	3	3-	NNWX NNEX*	LE 136
9	3	3	4-	Bl/E Bl/SW	LE 203
9	3	3	4	Bl/SW	LE 149
9	3	3	5	WP EP	LE R,3
9	3	3	5+	NNEX Bls/E Bls.WSW	LE 182
9	3	5-	8+	NWFl	LE 173
9	3+	3-	4	NWFl ESESko	LE 147
9	3+	3+	4+	'E'Bl&TlW	LE 98
9	3+	3+	4+	SSWX 'L'SfX[1]	LE 119
9	3+	4+	5+	SSEX*	LE 95
9	4	5+	6+	VgNE HgN'E' M.'P'Pt	LE 18
9	4+	3+	4	NNWX SERc	LE 122
9	4+	5+	5	Bl/NW	LE 17
9+	2+	2+	4+	C NNERc	LE 199
9+	3-	2+	4	ERc SSEX ESEX	LE 204
9+	3-	3	5+	Bl/SW*	LE 170
9+	3-	3+	5	Bls/E Bls/W 'E'SfX[1]	LE R,6
9+	3	2+	3+		LE 137
9+	3	2+	5-	NNEX 'E'Bl	LE 143

# = confirmed update

FISHER-BROWN DATA

Provisional data in red

PLATE ORDER					
STAMP	a	b	c	d	DETAILS NOTED
LE 184	6	3	3	5	NNEX
LE 185	8	2+	2+	3+	'L'SfX[1]
LE 186	10	2+	2+	3+	ERc%
LE 187	5+	3	3−	7	NE <b>Rc%&amp;Rd</b> SE(
LE 188	9	2+	2+	4+	EP
LE 189	8+	3−	3+	4	Bls/W
LE 190	5	2	3	4−	Bl/LrW 'L'TlW
LE 191	10	3	3	8−	SE( NNWX* NNEX*
LE 192	10	3	3−	4	
LE 193	10	2+	4	3+	NWFl EP
LE 194	10−	2	2	5	EP ENEX Bl/LrW
LE 195	6+	2	2+	4+	UrERc
LE 196	7+	2+	2−	5+	SSEX
LE 197	8−	2	3−	6−	NWFl ERc 'L'TlW Bl.WSW
LE 198	7+	2	2+	2+	ERc% 'L'TlW Bl/W*
LE 199	9+	2+	2+	4+	C NNERc
LE 200	7+	2	2+	3+	C EP Ch
LE 201	4+	2	2+	2−	EP
LE 202	9−	2+	2+	3	NWFl Bl/WSW
LE 203	9	3	3	4−	Bl/E Bl/SW
LE 204	9+	3−	2+	4	ERc SSEX ESEX
LE R,1	8+	3+	2+	5+	EP 'E'SfsX[1]&[2]
LE R,2	8+	3	3	7+	EP
LE R,3	9	3	3	5	WP EP
LE R,4	11	3	2+	7	E%
LE R,5	9	3	2	6	C WP NNWX* Bl/WSW
LE R,6	9+	3−	3+	5	Bls/E Bls/W 'E'SfX[1]

LF

LF 1a	7−	6−	5+	5	
LF 1b	7−	6−	5+	5	
LF 2	7−	6	4	6−	Ms/NE*
LF 3	7+	5	4−	5	ENEX*
LF 4	6+	5−	4+	5+	'L'TlW
LF 5	7	5+	4+	4+	NWWk
LF 6	6	5	4+	6+	
LF 7	7	5	4+	6	'F'TlW
LF 8	6	5+	6+	5	C VgNE NWBl
LF 9	7+	6−	5−	5+	C VgNE VgSE*
LF 10	8+	4	3+	5+	C 'L'Ab
LF 11	7+	3	6	5+	HgSE* NEWk SSWX*
LF 12	5+	5	5+	5−	C 'L'TlW
LF 13	6−	5+	4+	6−	C
LF 14	7−	5−	3	5+	C SDd VgSE

REARRANGED INTO NUMERICAL ORDER

a	b	c	d	DETAILS NOTED	STAMP
9+	3	3	5−	ESEX* 'E'Wk	LE 168
9+	3+	5−	4		LE 127
9+	5−	5−	4−	'L'SfSp[4] NWRc SWRc SERc	LE 80
10−	2	2	5	EP ENEX Bl/LrW	LE 194
10−	3−	3−	6−	SSWX SW)	LE 134
10−	3	3	5+	NNWX	LE 167
10−	3	3	6−	NWFl Ms=NW Ms=NE	LE 144
10−	3	3+	5	NWFl	LE 159
10−	5−	5	2−	'L'SfSp[4] 'E'Ab	LE 85
10−	7−	3+	4+	NEWk 'POS'PtWk	LE 58
10	2+	2	4+	SSWX 'E'SfX[1]	LE 146
10	2+	2+	3+	ERc%	LE 186
10	2+	4	3+	NWFl EP	LE 193
10	3	2+	3−	SSWX* NNWX 'E'Wk	LE 139
10	3	3−	3+	SSWDd&X NEX	LE 169
10	3	3−	4		LE 192
10	3	3	8−	SE( NNWX* NNEX*	LE 191
10	3+	3	5+	C* ESEX SWX NEX 'E'TlW	LE 116
10	4	4−	6+	'E'Dd	LE 123
10+	2+	3	2+	NWFl* 'E'SfX[1]	LE 178
10+	3	3	4	NWFl M.'O'Vl	LE 181
10+	4	5−	1		LE 81
10+	4+	3−	5+	SW)	LE 132
11−	2+	3	4+	WNWWk 'L'TlW	LE 165
11	3−	3−	6+	C ESEX	LE 140
11	3	2+	7	E%	LE R,4
11+	2+	3	6	SSEX ENEX 'L'SfX[1]	LE 157

#

LF

3+	4+	3	8	ESEX Ds.WSW NNEX	LF 96
4+	4−	2+	3	'L'Ab 'F'TlE	LF 94
5	3	2+	2+	SSEX NNEX* Bl/NW	LF 152
5	3+	3	7	SSWX	LF 99
5	4	6−	6+	NNEX	LF 77
5	5+	4+	4+		LF 29
5+	4−	3	3	C WNWX*	LF 89
5+	4+	2+	7	'F'SfXW[1]	LF 128
5+	5	4−	4+	C VgNE VgSE&XS* SWX 'L'TlW	LF 27
5+	5	5+	5−	C 'L'TlW	LF 12
5+	6−	6+	5	'L'SfX[1]	LF 37
5+	6	4	5+	'L'SfDf[4] VgNE* HgSE?	LF 22
5+	6	5+	4+	'L'TlW VgSE NNEX*	LF 34
6−	2+	3	3+	C ERc 'F'Bl WSWX	LF 199
6−	3	4	3+	NWWk SWWk	LF 51

# = confirmed update

FISHER-BROWN DATA

Provisional data in red

PLATE ORDER					
STAMP	a	b	c	d	DETAILS NOTED
LF 15	7	3+	7+	5+	C WNWX
LF 16	7+	5+	4	4+	C
LF 17	9+	5	3+	4+	'F'SfXE[1] ESERc&Sko?
LF 18	9-	3	5	4	VgNE VgSE SDd 'F'Wk
LF 19	7	5+	4-	5	VgNE VgSE HgSSE*
LF 20	8+	2	6	4-	
LF 21	6+	3+	5	4-	VgNE SEWk
LF 22	5+	6	4	5+	'L'SfDf[4] VgNE* HgSE?
LF 23	6+	6+	4+	5-	SEBl* MSW
LF 24	8	4	4	4+	C
LF 25	8+	6	5-	4+	C 'F'Df VgNE*
LF 26	8+	4-	4+	5-	C VgNE VgSE*
LF 27	5+	5	4-	4+	C VgNE VgSE&XS* SWX 'L'TIW
LF 28	7-	6	4+	5+	ESEX*-Vg NNEX* HgSE
LF 29	5	5+	4+	4+	
LF 30	6	5+	6+	7	'F'Dd
LF 31	6-	6-	4+	6	
LF 32	6-	4+	4-	3+	HgSW HgSE
LF 33	8	5+	4	5-	SDd MsSW
LF 34	5+	6	5+	4+	'L'TIW VgSE NNEX*
LF 35	7	4	6+	6	
LF 36	6+	6-	3+	5+	
LF 37	5+	6-	6+	5	'L'SfX[1]
LF 38	7+	5+	4	5	NWBl VgNE
LF 39	7+	6	3	4+	NWBl HgVl*
LF 40	7+	6+	5+	4	NNWX
LF 41	6+	6+	6+	4+	'L'TIW&SfX[1]
LF 42	7+	4-	4+	4+	BlNW
LF 43	7+	5+	3+	4+	BlNW
LF 44	7-	6+	5	4-	SSWWk 'L'SfX[1]
LF 45	7+	5+	6-	6-	VgSE*
LF 46	7	5+	3	5	SSWX
LF 47	7	5	6-	7+	'E'FlPt
LF 48	7	5+	4+	4-	'E'FlPt
LF 49	6+	4	5+	4	NNWX SWBl*
LF 50	7+	4	4	5+	
LF 51	6-	3	4	3+	NWWk SWWk
LF 52	7+	8	6-	7-	
LF 53	8-	4+	5+	6-	NWBl* SWBl*
LF 54	8-	5+	3+	5	SWBl
LF 55	7	4+	3	1+	'E'FlPt
LF 56	7+	5+	3+	5	HgSE Hg'PENNY'Vl
LF 57	8-	4+	4-	6+	MsSW

REARRANGED INTO NUMERICAL ORDER						
a	b	c	d	DETAILS NOTED		STAMP
6-	4-	2+	5+	C NNWX		LF 90
6-	4-	3-	4+	SSWX NNEX		LF 111
6-	4-	3+	2+	NWFl ESEWk		LF 149
6-	4+	4-	3+	HgSW HgSE		LF 32
6-	5+	4+	6-	C		LF 13
6-	6-	4+	6			LF 31
6	2+	3	6+	HzLNE UrERc		LF 197
6	3-	2+	6-	NWX LrWRc		LF 110
6	3	3-	7+	D=SW		LF 102
6	4	3	6+	NWBl*		LF 69
6	4	3+	5	NWWk		LF 67
6	5-	3+	5	BrNW Br'POS'Pt		LF 68
6	5-	4-	5-	'L'SfX[1] NWBl		LF 72
6	5	4+	6+			LF 6
6	5+	6+	5	C VgNE NWBl		LF 8
6	5+	6+	7	'F'Dd		LF 30
6	6	3-	6-			LF 62
6+	2+	3-	6+	ERc ENEX Bl/W		LF 203
6+	3+	5	4-	VgNE SEWk		LF 21
6+	4-	2+	3+	SWX SSEX LrERc		LF 118
6+	4-	3	2+	NNEX		LF 114
6+	4	3	5			LF 71
6+	4	5+	4	NNWX SWBl*		LF 49
6+	5-	4+	5+	'L'TIW		LF 4
6+	6-	3	6-	NEWk		LF 64
6+	6-	3+	5+			LF 36
6+	6	3+	6-	NNWX		LF 73
6+	6+	4+	5-	SEBl* MSW		LF 23
6+	6+	6+	4+	'L'TIW&SfX[1]		LF 41
7-	2	3+	5-	NWFl* Bl/LrE		LF 194
7-	3-	2+	5-	LrERc Bl/LrE		LF 186
7-	3-	3-	5+	'E'VlWk Ms.'L'		LF 148
7-	3-	3-	7+			LF 175
7-	3	2+	3			LF 187
7-	4	2+	3	NNWX NNEX 'F"TIE&SfXE[1]		LF 113
7-	4	3+	1+	SSWX		LF 91
7-	4	4	4+			LF 66
7-	4+	3+	5+			LF 75
7-	5-	3	5+	C SDd VgSE		LF 14
7-	6-	5+	5			LF 1a
7-	6-	5+	5			LF 1b
7-	6	4	6-	Ms/NE*		LF 2
7-	6	4+	5+	ESEX*-Vg NNEX* HgSE		LF 28

#



# = confirmed update

FISHER-BROWN DATA

Provisional data in red

PLATE ORDER					DETAILS NOTED
STAMP	a	b	c	d	
LF 58	9−	3+	3−	3	NEWk SEWk 'PO'PtWk
LF 59	8−	4+	3+	5	NWBl SDd
LF 60	7	4+	3	7	
LF 61	9?	6−	4−	5+	NWBl SWBl
LF 62	6	6	3−	6−	
LF 63	9	3	3+	6−	'ON'VIRg
LF 64	6+	6−	3	6−	NEWk
LF 65	8?	4−	2+	6−	
LF 66	7−	4	4	4+	
LF 67	6	4	3+	5	NWWk
LF 68	6	5−	3+	5	BrNW Br'POS'Pt
LF 69	6	4	3	6+	NWBl*
LF 70	7+	4	3−	5−	
LF 71	6+	4	3	5	
LF 72	6	5−	4−	5−	'L'SfX[1] NWBl
LF 73	6+	6	3+	6−	NNWX
LF 74	8−	4+	3	4+	BrNW Br'PO'Pt
LF 75	7−	4+	3+	5+	
LF 76	8+	6−	4+	5	C
LF 77	5	4	6−	6+	NNEX
LF 78	8	4+	3+	0+	ESERc
LF 79	7	4+	3	4+	'L'SfSp[4]&XW[2] 'F'SfXW&Ab[1] NWWk
LF 80	9+	5−	3	5−	'L'SfSp[4] NWRc SWRc
LF 81	9	4	3−?	5+	'L'SfSp[4] SEWk
LF 82	10	5+	4−	4	MSE 'L'SfSp[4]
LF 83	7+	4+	4	2+	'F'Ab LrERc ESERc SRg
LF 84	7	4+	4	0+	MsSW NEWk
LF 85	9	5−	4−	3	'L'SfSp[4] MsSE MsSW NEWk
LF 86	8	4+	3	4−	NNERc 'L'SfXW[2]
LF 87	9−	5	4−	3	NWBl* SERc NWRsDf
LF 88	7	4+	3	6+?	C SERc NNEX
LF 89	5+	4−	3	3	C WNWX*
LF 90	6−	4−	2+	5+	C NNWX
LF 91	7−	4	3+	1+	SSWX
LF 92	7+	4−	3	4−	'L'SfSp[4] NEX 'F'TIE BlSW
LF 93	7+	5	3−	1+	Bl/NW NNWX
LF 94	4+	4−	2+	3	'L'Ab 'F'TIE
LF 95	9+	4−	3−	6+	SSEX
LF 96	3+	4+	3	8	ESEX Ds.WSW NNEX
LF 97	8	3+	3+	6−	NNWX SWX
LF 98	8	3+	3−	5	NNWX WNWX
LF 99	5	3+	3	7	SSWX
LF 100	7+	3+	2	5	MsSW LrWRc

REARRANGED INTO NUMERICAL ORDER					DETAILS NOTED	STAMP
a	b	c	d			
7−	6+	5	4−		SSWWk 'L'SfX[1]	LF 44
7	2+	3	3+		C NNEX EP M.ESE	LF 200
7	3−	2	2+		C NNWX 'F'Bl	LF 198
7	3	2+	5		NNWX NNEX	LF 103
7	3	4−	7		SSEX Bl/SE Bl/LrERc	LF 166
7	3+	3−	4+		'L'Dd	LF 104
7	3+	3−	3+		SEX	LF 115
7	3+	7+	5+		C WNWX	LF 15
7	4−	3+	7−		NRg NNWX WNWX	LF 109
7	4	2+	4		WSWX SSEX*	LF 120
7	4	2+	4+		NNEX WBl MESE LrERc	LF 121
7	4	2+	4+		MSE*	LF 122
7	4	3	6		NWFl Bl/E	LF 163
7	4	6+	6			LF 35
7	4+	3	1+		'E'FlPt	LF 55
7	4+	3	4+		'L'SfSp[4]&XW[2] 'F'SfXW&Ab[1] NWWk	LF 79
7	4+	3	6+?		C SERc NNEX	LF 88
7	4+	3	7			LF 60
7	4+	4	0+		MsSW NEWk	LF 84
7	5	4+	6		'F'TIW	LF 7
7	5	6−	7+		'E'FlPt	LF 47
7	5+	3	5		SSWX	LF 46
7	5+	4−	5		VgNE VgSE HgSSE*	LF 19
7	5+	4+	4−		'E'FlPt	LF 48
7	5+	4+	4+		NWWk	LF 5
7+	2+	2+	2+		C NNEX LrERc&Bl ESEX	LF 201
7+	2+	3	4+		NWX NEX	LF 184
7+	3−	2+	4+		Ms=NE-Re? SWX <b>SEX</b>	LF 144
7+	3−	3+	4		'F'TIE&Bl&SfX[2] NWFl	LF 143
7+	3	3−	7		NWFl 'L'TIW	LF 171
7+	3	6	5+		HgSE* NEWk SSWX*	LF 11
7+	3+	2	5		MsSW LrWRc	LF 100
7+	3+	3−	4−		F'TIW	LF 154
7+	3+	3−	4		NNEX 'F'SfX[2]	LF 119
7+	4−	3	4−		'L'SfSp[4] NEX 'F'TIE BlSW	LF 92
7+	4−	3	4+		WSWX 'L'SfXW[2] 'F'SfX[5]	LF 105
7+	4−	4+	4+		BINW	LF 42
7+	4	3−	5−			LF 70
7+	4	3	5+		WNWX	LF 112
7+	4	4	5+			LF 50
7+	4+	2+	3		WBl ESERc&Sko SEX 'F'SfXW[1]	LF 124
7+	4+	2+	5		NEX SWX MSW*	LF 106
7+	5−	4	2+		'F'Ab LrERc ESERc SRg	LF 83



# = confirmed update

FISHER-BROWN DATA

Provisional data in red

PLATE ORDER					
STAMP	a	b	c	d	DETAILS NOTED
LF 101	8-	4	2+	6	SWX 'F'sfXW[1] NNEX*
LF 102	6	3	3-	7+	D=SW
LF 103	7	3	2+	5	NNWX NNEX
LF 104	7	3+	3-	4+	'L'Dd
LF 105	7+	4-	3	4+	WSWX 'L'sfXW[2] 'F'sfX[5]
LF 106	7+	4+	2+	5	NEX SWX MSW*
LF 107	8-	3	2+	3-	SERc ESEX
LF 108	8	4	2+	6+	
LF 109	7	4-	3+	7-	NRg NNWX WNWX
LF 110	6	3-	2+	6-	NWX LrWRc
LF 111	6-	4-	3-	4+	SSWX NNEX
LF 112	7+	4	3	5+	WNWX
LF 113	7-	4	2+	3	NNWX NNEX 'F'tIE&SfXE[1]
LF 114	6+	4-	3	2+	NNEX
LF 115	7	3+	3-	3+	SEX
LF 116	11-	3	2	5+	C* ESERc
LF 117	10-	3+	3-	4+	L'sfX[1]
LF 118	6+	4-	2+	3+	SWX SSEX LrERc
LF 119	7+	3+	3-	4	NNEX 'F'sfX[2]
LF 120	7	4	2+	4	WSWX SSEX*
LF 121	7	4	2+	4+	NNEX WBl MESE LrERc
LF 122	7	4	2+	4+	MSE*
LF 123	9	4	3	3	SSEX
LF 124	7+	5-	2+	3	WBl ESERc&Sko SEX 'F'sfXW[1]
LF 125	8+	4	3	4-	'F'sfXW[1]
LF 126	8-	3+	3-	4+	'F'sfX[2]
LF 127	9	4	3	5-	NNWX* Bl/LrE LrERc
LF 128	5+	4+	2+	7	'F'sfXW[1]
LF 129	9	4-	3+	8-	NNEX ESERc 'F'sfXE[1] SWX
LF 130	7+	5	3-	5	WNWBl* D=SE
LF 131	9	4-	2+	5+	NNWX NNEX 'L'sfXW[2]
LF 132	9-	1+	2+	5	Bls/W
LF 133	8-	2	3-	4	SSWX NWX NNEX*
LF 134	10	6	3-	2	M'O'Vl?
LF 135	9	3+	3+	7-	Bl/NW
LF 136	10	4+	3+	4	ENEX
LF 137	8+	4-	2+	5-	ESEX
LF 138	9-	3-	3	5+	SSEX
LF 139	8	2+	3-	4	
LF 140	8+	3	3-	6	C SSWX ESEX
LF 141	9+	3-	3-	4-	NNEX* SSWX SSEX Bl/NW
LF 142	10	5-	3	5-	Bl/NW 'F'sfX[2] UrERc
LF 143	7+	3-	3+	4	'F'tIE&Bl&SfX[2] NWFl

REARRANGED INTO NUMERICAL ORDER					
a	b	c	d	DETAILS NOTED	STAMP
7+	5	3-	1+	Bl/NW NNWX	LF 93
7+	5	3-	5	WNWBl* D=SE	LF 130
7+	5	4-	5	ENEX*	LF 3
7+	5+	3+	4+	BlNW	LF 43
7+	5+	3+	5	HgSE Hg'PENNY'Vl	LF 56
7+	5+	4	4+	C	LF 16
7+	5+	4	5	NWBl VgNE	LF 38
7+	5+	6-	6-	VgSE*	LF 45
7+	6-	5-	5+	C VgNE VgSE*	LF 9
7+	6	3	4+	NWBl HgVl*	LF 39
7+	6+	5+	4	NNWX	LF 40
7+	8	6-	7-		LF 52
8-	2	3-	4	SSWX NWX NNEX*	LF 133
8-	3-	3	2-	'F'tIE EP	LF 180
8-	3	2+	3-	SERc ESEX	LF 107
8-	3	3	2-		LF 177
8-	3	3	4+	SSWX	LF 157
8-	3+	3-	4+	'F'sfX[2]	LF 126
8-	4	2+	6	SWX 'F'sfXW[1] NNEX*	LF 101
8-	4+	3	4+	BrNW Br'PO'Pt	LF 74
8-	4+	3+	5	NWBl SDd	LF 59
8-	4+	4-	6+	MsSW	LF 57
8-	4+	5+	6-	NWBl* SWBl*	LF 53
8-	5+	3+	5	SWBl	LF 54
8	2	3	2+	ESESko	LF 169
8	2+	3-	4		LF 139
8	3-	3	2	WSWX*	LF 161
8	3-	3+	4	WSWDd slightly	LF 202
8	3-	3+	5-		LF 164
8	3	3-	6+	'L'sfAb[4]	LF 159
8	3	3-	9+	EP	LF 176
8	3	3	5	ESEX	LF 158
8	3+	3-	5	NNWX WNWX	LF 98
8	3+	3+	6-	NNWX SWX	LF 97
8?	4-	2+	6-		LF 65
8	4	2+	6+		LF 108
8	4	4	4+	C	LF 24
8	4+	3	4-	NNERc 'L'sfXW[2]	LF 86
8	4+	3+	0+	ESERc	LF 78
8	5+	4	5-	SDd MsSW	LF 33
8+	2	6	4-		LF 20
8+	2+	2+	2+	NWFl EP Bl/W	LF 193
8+	2+	2+	5	ENEX LrERc ESEX	LF 196

# = confirmed update

FISHER-BROWN DATA

Provisional data in red

PLATE ORDER					
STAMP	a	b	c	d	DETAILS NOTED
LF 144	7+	3-	2+	4+	Ms=NE-Re? SWX <b>SEX</b>
LF 145	10	3	3-	4-	LrERc Bl/E* ESEski
LF 146	9+	2+	3	5	SSWX* ESEX* EP
LF 147	9	3+	3-	5+	NWX Bl/W
LF 148	7-	3-	3-	5+	'E'VIWk Ms.'L'
LF 149	6-	4-	3+	2+	NWfl ESEWk
LF 150	9	3-	2+	4	NWX
LF 151	10+	2+	3-	5+	'L'SfsX[1]&[4] SSEX
LF 152	5	3	2+	2+	SSEX NNEX* Bl/NW
LF 153	10+	3	2	4-	NNEX Cn
LF 154	7+	3+	3-	4-	F'TlW
LF 155	9	3+	3+	5+	ESEsko 'F'SfXE[1]
LF 156	9+	3	4-	5	'L'SfX[1] 'F'SfX[2]
LF 157	8-	3	3	4+	SSWX
LF 158	8	3	3	5	ESEX
LF 159	8	3	3-	6+	'L'SfAb[4]
LF 160	10+	3+	3	6	WSWX NNEX
LF 161	8	3-	3	2	WSWX*
LF 162	9	3-	3-	5+	
LF 163	7	4	3	6	NWfl Bl/E
LF 164	8	3-	3+	5-	
LF 165	10+	2	3-	6-	
LF 166	7	3	4-	7	SSEX Bl/SE Bl/LrERc
LF 167	9+	3	3	5	SSEX
LF 168	10-	3	3+	6+	
LF 169	8	2	3	2+	ESEsko
LF 170	8+	3	3+	5	NEX
LF 171	7+	3	3-	7	NWfl 'L'TlW
LF 172	9	3	3	4+	
LF 173	10-	3-	4	6-	Lr <sup>1</sup> / <sub>4</sub> ERc 'L'SfX[1]
LF 174	11+	2+	3+	5+	NNWX 'L'SfX[1] RePt ReNE
# LF 175	7-	3-	3-	7+	
LF 176	8	3	3-	9+	EP
LF 177	8-	3	3	2-	
LF 178	10-	2+	2+	2+	
LF 179	9	2	2+	3+	EP
LF 180	8-	3-	3	2-	'F'TlE EP
LF 181	9	3-	3	5	NWfl*
LF 182	9-	3	3	3+	Bl/WSW
LF 183	9	3-	2+	3-	
LF 184	7+	2+	3	4+	NWX NEX
LF 185	9-	3	2+	5	WP 'L'SfX[1] ESEsko
LF 186	7-	3-	2+	5-	LrERc Bl/LrE

REARRANGED INTO NUMERICAL ORDER					
a	b	c	d	DETAILS NOTED	STAMP
8+	3	2+	3+	NRc NNEX EP	LF 204
8+	3	3-	6	C SSWX ESEX	LF 140
8+	3	3	4	SSWX* Bls/W Bls/E	LF 189
8+	3	3+	5	NEX	LF 170
8+	4-	2+	5-	ESEX	LF 137
8+	4-	4+	5-	C VgNE VgSE*	LF 26
8+	4	3	4-	'F'SfXW[1]	LF 125
8+	4	3+	5+	C 'L'Ab	LF 10
8+	6-	4+	5	C	LF 76
8+	6	5-	4+	C 'F'Df VgNE*	LF 25
9-	1+	2+	5	Bls/W	LF 132
9-	3-	3	5+	SSEX	LF 138
9-	3-	3	6+		LF R,2
9-	3	2+	5	WP 'L'SfX[1] ESEsko	LF 185
9-	3	3-	3-	C WBl	LF R,6
9-	3	3	3+	Bl/WSW	LF 182
9-	3	3	6	ERc%	LF 191
9-	3	5	4	VgNE VgSE SDd 'F'Wk	LF 18
9-	3+	3-	3	NEWk SEWK 'PO'PtWk	LF 58
9-	5	4-	3	NWBl* SERc NWRsDf	LF 87
9	2	2+	3+	EP	LF 179
9	2+	2+	6	WP EP	LF R,3
9	3-	2+	2+	C WP	LF R,4
9	3-	2+	3-		LF 183
9	3-	2+	4	NWX	LF 150
9	3-	3-	5+		LF 162
9	3-	3	5	NWfl*	LF 181
9	3	3	4+		LF 172
9	3	3+	6-	'ON'VlRg	LF 63
9	3+	3-	5+	NWX Bl/W	LF 147
9	3+	3	6	NNEX ERc%	LF 195
9	3+	3+	5+	ESEsko 'F'SfXE[1]	LF 155
9	3+	3+	7-	Bl/NW	LF 135
9	4-	3+	8-	NNEX ESERc 'F'SfXE[1] SWX	LF 129
9	4-	2+	5+	NNWX NNEX 'L'SfXW[2]	LF 131
9	4	3-?	5+	'L'SfSp[4] SEWk	LF 81
9	4	3	3	SSEX	LF 123
9	4	3	5-	NNWX* Bl/LrE LrERc	LF 127
9	5-	4-	3	'L'SfSp[4] MsSE MsSW NEWk	LF 85
9?	6-	4-	5+	NWBl SWBl	LF 61
9+	2+	3	5	SSWX* ESEX* EP	LF 146
9+	3-	3-	4-	NNEX* SSWX SSEX Bl/NW	LF 141
9+	3	3	5	SSEX	LF 167

# = confirmed update

FISHER-BROWN DATA

Provisional data in red

PLATE ORDER					
STAMP	a	b	c	d	DETAILS NOTED
LF 187	7-	3	2+	3	
LF 188	10	2+	3	4	LrERc
LF 189	8+	3	3	4	SSWX* Bls/W Bls/E
LF 190	10+	2+	3-	2-	NNWX* Bl/W* EP
LF 191	9-	3	3	6	ERc%
LF 192	10+	2+	2+	3	
LF 193	8+	2+	2+	2+	NWFl EP Bl/W
LF 194	7-	2	3+	5-	NWFl* Bl/LrE
LF 195	9	3+	3	6	NNEX ERc%
LF 196	8+	2+	2+	5	ENEX LrERc ESEX
LF 197	6	2+	3	6+	H <sub>z</sub> LNE UrERc
LF 198	7	3-	2	2+	C NNWX 'F'Bl
LF 199	6-	2+	3	3+	C ERc 'F'Bl WSWX
LF 200	7	2+	3	3+	C NNEX EP M.ESE
LF 201	7+	2+	2+	2+	C NNEX LrERc&Bl ESEX
LF 202	8	3-	3+	4	WSWDd slightly
LF 203	6+	2+	3-	6+	ERc ENEX Bl/W
LF 204	8+	3	2+	3+	NRc NNEX EP
LF R,1	12	3	3+	5	EP 'F'SfsXW[1]&[2]
LF R,2	9-	3-	3	6+	
LF R,3	9	2+	2+	6	WP EP
LF R,4	9	3-	2+	2+	C WP
LF R,5	10-	3	3	5-	C W% NNEX 'F'SfXW[1]
LF R,6	9-	3	3-	3-	C WBl

LG

LG 1a	6+	6-	6-	6+	
LG 1b	6+	6-	6-	6+	DSSE*
LG 2	6+	5+	6+	7-	
LG 3	7+	5+	6	7	SDd
LG 4	7-	5+	6	7-	MNE
LG 5	7+	5+	5-	7+	NWWk NEWk HgSW*
LG 6	7-	5	6-	6+	NWFl*
LG 7	6	6	5-	7	
LG 8	5+	6	6+	6+	C
LG 9	7+	5	5	6	C ENESki
LG 10	8+	5-	4+	6+	C VgNW
LG 11	9	5-	6	6	HgSE* 'G'TIE
LG 12	5+	4+	5+	6+	C SSWX
LG 13	6	6	6	6	C
LG 14	6-	6-	4+	7-	C NNWX
LG 15	6+	6+	6	6	C SDd DSE
LG 16	7+	3+	6	6	'G'TIE
LG 17	9-	5-	4+	6+	NWFl*

REARRANGED INTO NUMERICAL ORDER

a	b	c	d	DETAILS NOTED	STAMP
9+	3	4-	5	'L'SfX[1] 'F'SfX[2]	LF 156
9+	4-	3-	6+	SSEX	LF 95
9+	5-	3	5-	'L'SfSp[4] NWRc SWRc	LF 80
9+	5	3+	4+	'F'SfXE[1] ESERc&Sko?	LF 17
10-	2+	2+	2+		LF 178
10-	3-	4	6-	Lr <sup>1</sup> / <sub>4</sub> ERc 'L'SfX[1]	LF 173
10-	3	3	5-	C W% NNEX 'F'SfXW[1]	LF R,5
10-	3	3+	6+		LF 168
10-	3+	3-	4+	L'SfX[1]	LF 117
10	2+	3	4	LrERc	LF 188
10	3	3-	4-	LrERc Bl/E* ESESki	LF 145
10	4+	3+	4	ENEX	LF 136
10	5-	3	5-	Bl/NW 'F'SfX[2] UrERc	LF 142
10	5+	4-	4	MSE 'L'SfSp[4]	LF 82
10	6	3-	2	M'O'VI?	LF 134
10+	2	3-	6-		LF 165
10+	2+	2+	3		LF 192
10+	2+	3-	2-	NNWX* Bl/W* EP	LF 190
10+	2+	3-	5+	'L'SfsX[1]&[4] SSEX	LF 151
10+	3	2	4-	NNEX Cn	LF 153
10+	3+	3	6	WSWX NNEX	LF 160
11-	3	2	5+	C* ESERc	LF 116
11+	2+	3+	5+	NNWX 'L'SfX[1] RePt ReNE	LF 174
12	3	3+	5	EP 'F'SfsXW[1]&[2]	LF R,1

LG

4+	3+	3+	8+	SEBl	LG 112
4+	4-	4	8-	NNWX 'L'SpSf[4]	LG 100
5-?	5-	5-	6	'L'Bl 'G'Bl* NWWk*	LG 79
5	4-	4+	6+	'L'SfX[1]	LG 96
5+	3	4+	9-	NNWX SWX* SEX*	LG 128
5+	4-	4-	7	NNEX ESESko	LG 111
5+	4	4-	9+	C ERc VtL/W*	LG 88
5+	4+	4+	6+	NEWk	LG 71
5+	4+	5+	6+	C SSWX	LG 12
5+	4+	5+	6+	C VgSE&XS* NWFl	LG 27
5+	5-	4	7+	BINW&SW WSWsko	LG 42
5+	6	6+	6+	C	LG 8
6-	2+	3	6	ESEX*	LG 187
6-	4	4-	6	SEBl WNWx	LG 91
6-	4+	5-	7+?	SERc	LG 75
6-	4+	6+	8		LG 31
6-	5	5-	7	'E'FlPt	LG 53
6-	6-	4+	7-	C NNWX	LG 14

# = confirmed update

FISHER-BROWN DATA

Provisional data in red

PLATE ORDER					
STAMP	a	b	c	d	DETAILS NOTED
LG 18	9-	5	5	5+	
LG 19	6+	5+	5-	5+	
LG 20	10-	3+	6	4+	
LG 21	6+	4	5+	6	BlNW
LG 22	7+	5	5	7-	'L'SfSp[4] VgNE*
LG 23	6+	6+	6-	7+	
LG 24	7	7-	5+	5	C
LG 25	8	6-	5-	7	C BlNW
LG 26	8+	5+	4+	7-	VgSE VgNE
LG 27	5+	4+	5+	6+	C VgSE&XS* NWFl
LG 28	6+	6	7	6+	VgSE close
LG 29	7+	5+	6-	6+	'L'SfX[1]&TIW
LG 30	6+	5+	7	7+	ESEWk BlN'L'
LG 31	6-	4+	6+	8	
LG 32	6+	5+	5-	6	
LG 33	6+	5	6-	6	SDd 'E'PtBk NEX
LG 34	7-	6	7+	8+	VgNE
LG 35	7+	6	4+	7+	HgSE HgSW* ENEX*
LG 36	6+	6+	5	7+	VgSE
LG 37	6-	6+	6+	7+	
LG 38	7+	5	4	7	MNW
LG 39	7+	5+	7-	8-	NWBl
LG 40	8-	5+	4+	6+	ERc NNEX
LG 41	6+	5+	7-	6	NNEWk
LG 42	5+	5-	4	7+	BlNW&SW WSWsko
LG 43	7+	6+	5	7-	SWBl SSWWk
LG 44	7-	3+	5-	6+	MsNW
LG 45	8-	4+	7+	6+	C SSWWk
LG 46	7-	4+	5+	6	NWBl SWBl
LG 47	7-	6	5-	7	
LG 48	7-	5+	4	5+	MSW 'G'&'E'FlsPt
LG 49	6+	4+	4+	7-	NWBl SWBl
LG 50	7	4	4+	6+	SWBl*
LG 51	7-	4	4	8-	NWWk
LG 52	7+	8+	6	8+	
LG 53	6-	5	5-	7	'E'FlPt
LG 54	7-	5+	4+	7+	NWBl SWBl
LG 55	6	4	3+	7	NWBl
LG 56	7+	5	4+	6+	HgVl 'E'FlPt
LG 57	6+	4-	5	7	
LG 58	9	6-	6-	3	SDd NEWk
LG 59	7-	4+	4+	7-	NWBl SWBl*
LG 60	7-	4	4	6	

REARRANGED INTO NUMERICAL ORDER					
a	b	c	d	DETAILS NOTED	STAMP
6-	6+	6+	7+		LG 37
6	2+	3-	5+		LG 163
6	2+	4-	8-		LG 67
6	3	3+	6	SSWX NNEX	LG 102
6	3	4-	7+	NWWk NEWk	LG 64
6	4	3+	7	NWBl	LG 55
6	4	4-	7	ESEX	LG 125
6	4+	4+	9	BrNW Br'POS'Pt	LG 68
6	6	5-	7		LG 7
6	6	6	6	C	LG 13
6+	2+	3+	7-	EP 'G'SfX[5]	LG R,3
6+	3-	3+	5-		LG 186
6+	3	3+	6+		LG 108
6+	3	3+	7		LG 103
6+	3	4-	5+	WNWX	LG 156
6+	3	4+	8-	NNWX NNEX	LG 97
6+	3+	4-	7+	NEX*	LG 122
6+	4-	3+	6+	NNWX WNWX NEX ESERc	LG 107
6+	4-	5	7		LG 57
6+	4	5+	6	BlNW	LG 21
6+	4+	3	4+		LG 109
6+	4+	4+	7-	NWBl SWBl	LG 49
6+	5-	4-	7+		LG 70
6+	5-	4	5+	SERc SWWk Ms.Vl	LG 83
6+	5	6-	6	SDd 'E'PtBk NEX	LG 33
6+	5+	3+	7	SERc	LG 77
6+	5+	5-	5+		LG 19
6+	5+	5-	6		LG 32
6+	5+	6+	7-		LG 2
6+	5+	7-	6	NNEWk	LG 41
6+	5+	7	7+	ESEWk BlN'L'	LG 30
6+	6-	6-	6+		LG 1a
6+	6-	6-	6+	DSSE*	LG 1b
6+	6	7	6+	VgSE close	LG 28
6+	6+	5	7+	VgSE	LG 36
6+	6+	6-	7+		LG 23
6+	6+	6	6	C SDd DSE	LG 15
7-	3+	5-	6+	MsNW	LG 44
7-	4-	3+	7+	NNWX SSWX	LG 114
7-	4-	3+	9+	'P'FlPt	LG 117
7-	4	4	6		LG 60
7-	4	4	8-	NWWk	LG 51
7-	4+	4+	7-	NWBl SWBl*	LG 59

# = confirmed update

FISHER-BROWN DATA

Provisional data in red

PLATE ORDER					
STAMP	a	b	c	d	DETAILS NOTED
LG 61	7+	5-	5-	8	
LG 62	7	4-	4-	8	
LG 63	8+	3	4+	7	'O'VIRg
LG 64	6	3	4-	7+	NWWk NEWk
LG 65	8-	4-	4	6-	MSW
LG 66	7-	5-	4+	6+	
LG 67	6	2+	4-	8-	
LG 68	6	4+	4+	9	BrNW Br'POS'Pt
LG 69	7	4-	5-	8	
LG 70	6+	5-	4-	7+	
LG 71	5+	4+	4+	6+	NEWk
LG 72	8	5	5+	8	NWBl 'G'TIE
LG 73	7	4	3+	7+	
LG 74	7	4-	4	9-	Re 'OS'PtWk
LG 75	6-	4+	5-	7+?	SERc
LG 76	7+	6+	4+	4+	C SSEWk
LG 77	6+	5+	3+	7	SERc
LG 78	7+	4	4+	7?	ESERc 'L'SfSp[4]
LG 79	5-?	5-	5-	6	'L'Bl 'G'Bl* NWWk*
LG 80	10	4	5-	6-	SERc 'L'SfSp[4]
LG 81	8+	4+	4	6+	SEWk SWWk
LG 82	9+	5-	5	6	NWBl NEWk SRg 'L'SfSp[4]
LG 83	6+	5-	4	5+	SERc SWWk Ms.Vl
LG 84	8-	5-	4+	3	NWBl* SWBl SEBl NWWk SDd
LG 85	7	4-	4	3+	'L'SfSp[4] EHBl SEBl* SWBl <b>Sc/SSEJn'MG'*</b>
LG 86	8+	4+	4-	4	MsSE* NNEWk*
LG 87	7	5	5+	6	C 'L'SfDf[1]
LG 88	5+	4	4-	9+	C ERc <b>VtL/W*</b>
LG 89	8+	4	3+	8+	C SWBl
LG 90	7+	4	4-	7+	C
LG 91	6-	4	4-	6	SEBl WNWx
LG 92	9-	3-	4	5+	ENEX Bl.&/SE 'L'SpSf[4]
LG 93	11	2+	3-	8	Ms.SW&Vl
LG 94	7+	3-	4	6+	ENEX WNWx 'L'SpSf[4]
LG 95	8-	4-	4-	7	ENEX
LG 96	5	4-	4+	6+	'L'SfX[1]
LG 97	6+	3	4+	8-	NNWx NNEX
LG 98	9+	3+	4	7	'G'Dd NNWx*
LG 99	11-	4-	4-	5+	'L'SfX[1]
LG 100	4+	4-	4	8-	NNWx 'L'SpSf[4]
LG 101	8-	4-	4-	6+	
LG 102	6	3	3+	6	SSWx NNEX
LG 103	6+	3	3+	7	

REARRANGED INTO NUMERICAL ORDER					
a	b	c	d	DETAILS NOTED	STAMP
7-	4+	5+	6	NWBl SWBl	LG 46
7-	5-	4+	6+		LG 66
7-	5	6-	6+	NWFl*	LG 6
7-	5+	4	5+	MSW 'G'&'E'FlsPt	LG 48
7-	5+	4+	7+	NWBl SWBl	LG 54
7-	5+	6	7-	MNE	LG 4
7-	6	5-	7		LG 47
7-	6	7+	8+	VgNE	LG 34
7	2	2+	6+	C BlsRd'L' BlsRd'G' Ch	LG 200
7	2	3	7+	C NWRe PtRe NERe Erc	LG 199
7	2+	4	6	SSWx Bls/W EP	LG 188
7	3-	3-	6+	NWFl	LG 148
7	3+	3-	7	'L'SfXW[2]	LG 121
7	4-	3+	6-	NNWx* MsSE*	LG 119
7	4-	4-	8		LG 62
7	4-	4	3+	'L'SfSp[4] EHBl SEBl* SWBl <b>Sc/SSEJn'MG'*</b>	LG 85
7	4-	4	9-	Re 'OS'PtWk	LG 74
7	4-	5-	8		LG 69
7	4	3+	7+		LG 73
7	4	4+	6+	SWBl*	LG 50
7	5-	4-	5	NNWx ESEX M.W[7]-[8[]	LG 130
7	5	5+	6	C 'L'SfDf[1]	LG 87
7	7-	5+	5	C	LG 24
7+	2+	3	7-	WP	LG 185
7+	3-	3	8	NERc	LG 175
7+	3-	4	6+	ENEX WNWx 'L'SpSf[4]	LG 94
7+	3	3+	7	BlN'G' ERc%	LG 191
7+	3	3+	8+	NWFl Bl/SW	LG 160
7+	3+	4-	6+	ESEX LrWRc	LG 110
7+	3+	6	6	'G'TIE	LG 16
7+	4	3+	5-	WNWx NNEX SEBl	LG 106
7+	4	4-	7+	C	LG 90
7+	4	4-	8+	WNWx SSWx	LG 120
7+	4	4+	7?	ESERc 'L'SfSp[4]	LG 78
7+	4+	3-	7	SEBl	LG 113
7+	5-	5-	8		LG 61
7+	5	4-	7	NNEX	LG 133
7+	5	4	7	MNW	LG 38
7+	5	4+	6+	HgVl 'E'FlPt	LG 56
7+	5	5	6	C ENESki	LG 9
7+	5	5	7-	'L'SfSp[4] VgNE*	LG 22
7+	5+	5-	7+	NWWk NEWk HgSW*	LG 5
7+	5+	6-	6+	'L'SfX[1]&TIW	LG 29

#

# = confirmed update

FISHER-BROWN DATA

Provisional data in red

PLATE ORDER					
STAMP	a	b	c	d	DETAILS NOTED
LG 104	8	3+	3+	6	'L'SfX[4] WSWX*
LG 105	8–	3+	4–	9–	NWX
LG 106	7+	4	3+	5–	WNWX NNEX SEBl
LG 107	6+	4–	3+	6+	NNWX WNWX NEX ESERc
LG 108	6+	3	3+	6+	
LG 109	6+	4+	3	4+	
LG 110	7+	3+	4–	6+	ESEX LrWRc
LG 111	5+	4–	4–	7	NNEX <b>ESEsko</b>
LG 112	4+	3+	3+	8+	SEBl
LG 113	7+	4+	3–	7	SEBl
LG 114	7–	4–	3+	7+	NNWX SSWX
LG 115	8–	4–	3–	6	WNWX NNWX
LG 116	8	3	3	6	NNWX
LG 117	7–	4–	3+	9+	'P'FlPt
LG 118	8	4–	3	6+	NEX*
LG 119	7	4–	3+	6–	NNWX* MsSE*
LG 120	7+	4	4–	8+	WNWX SSWX
LG 121	7	3+	3–	7	'L'SfXW[2]
LG 122	6+	3+	4–	7+	NEX*
LG 123	8–	4	4–	8	
LG 124	9	4+	4–	6+	NWX
LG 125	6	4	4–	7	ESEX
LG 126	8+	3+	4–	8	
LG 127	8+	3+	3+	6–	ESEX M.NNW Bl/LrW
LG 128	5+	3	4+	9–	NNWX SWX* SEX*
LG 129	9+	3–	3+	7	SSWX NNEX 'L'SfXW[2]
LG 130	7	5–	4–	5	NNWX ESEX M.W[7]-[8]
LG 131	10–	3+	3	6+	NNWX
LG 132	9+	5+	3	6	BlW NWX*
LG 133	7+	5	4–	7	NNEX
LG 134	11	3–	3+	8–	SSWX
LG 135	8	4+	3	6	NNEX 'PE'VlWk
LG 136	11	5	4–	5	NNEX MsNE
LG 137	10	2	3–	9–	SSWX*
LG 138	9	3–	2+	5+	SSWX SSEX NWFl
LG 139	10–	3–	4	4+	NWFl Bl/NW SW) slightly
LG 140	9+	3+	4–	6–	C SSWX ESEX
LG 141	9	2+	3+	7+	NWX ESEX 'L'SfX[1] Bl/W M.'P'Vl
LG 142	10+	3	4–	9+	SW) slightly ESEWk Bl.Vl*
LG 143	9+	3–	3+	5+	'L'Bl NWFl BlWSW
LG 144	8	3–	3	8–	SSWX NWFl NNEX
LG 145	10	3+	3	7	HBl/W
LG 146	10	2+	4–	5+	B'G'Wk

REARRANGED INTO NUMERICAL ORDER					
a	b	c	d	DETAILS NOTED	STAMP
7+	5+	6	7	SDd	LG 3
7+	5+	7–	8–	NWBl	LG 39
7+	6	4+	7+	HgSE HgSW* ENEX*	LG 35
7+	6+	4+	4+	C SSEWk	LG 76
7+	6+	5	7–	SWBl SSWWk	LG 43
7+	8+	6	8+		LG 52
8–	2	3	8	ERc BlsRd'G' Bls/W	LG 198
8–	3–	3+	6–	Bl/LrW ERc%	LG 194
8–	3–	3+	7	NWFl	LG 184
8–	3–	4	5+		LG 183
8–	3	2+	5–		LG 182
8–	3	3	5–	ERc%	LG R,2
8–	3	3	7+	C W%	LG R,4
8–	3	3+	5	NWX ESEX	LG 157
8–	3+	3	5+	C WP	LG R,5
8–	3+	4–	9–	NWX	LG 105
8–	4–	3–	6	WNWX NNWX	LG 115
8–	4–	4–	6+		LG 101
8–	4–	4–	7	ENEX	LG 95
8–	4–	4	6–	MSW	LG 65
8–	4	4–	8		LG 123
8–	4+	7+	6+	C SSWWk	LG 45
8–	5–	4+	3	NWBl* SWBl SEBl NWWk SDd	LG 84
8–	5+	4+	6+	ERc NNEX	LG 40
8	2	3	6–	C UrERc Bl/W Bl.SW Ch	LG 201
8	2+	3–	7	EP	LG 202
8	2+	4	8+	NNEX* SSEX* ERc	LG 190
8	3–	3	8–	SSWX NWFl NNEX	LG 144
8	3	3	6	NNWX	LG 116
8	3	4	8–	EP Bl/W	LG 189
8	3+	3+	6	'L'SfX[4] WSWX*	LG 104
8	4–	3	6+	NEX*	LG 118
8	4+	3	6	NNEX 'PE'VlWk	LG 135
8	5	5+	8	NWBl 'G'TlE	LG 72
8	6–	5–	7	C BlNW	LG 25
8+	2+	2+	4	ERc% PhFl/SSW 'L'Dd? WSWBl	LG 197
8+	2+	3	8–	NWFl	LG 150
8+	2+	3+	5+		LG 170
8+	3–	4+	5–	'L'TlW	LG 181
8+	3	3	6+	NWFl	LG 149
8+	3	3	7		LG 159
8+	3	4+	7	'O'VlRg	LG 63
8+	3+	3+	6–	ESEX M.NNW Bl/LrW	LG 127

# = confirmed update

FISHER-BROWN DATA

Provisional data in red

PLATE ORDER					
STAMP	a	b	c	d	DETAILS NOTED
LG 147	9	3+	4-	7-	'L'SfX[1]
LG 148	7	3-	3-	6+	NWFl
LG 149	8+	3	3	6+	NWFl
LG 150	8+	2+	3	8-	NWFl
LG 151	11+	3-	4-	8+	NNEX
LG 152	9-	2+	3+	7+	Bl/W
LG 153	9-	3	4	7+	Cn
LG 154	9+	3-	3	6+	Bl/W
LG 155	10-	3-	3	8-	BlSW 'G'Wk ESEX
LG 156	6+	3	4-	5+	WNWX
LG 157	8-	3	3+	5	NWX ESEX
LG 158	11	2+	3+	5	BlsSW BlsNW BlsSE
LG 159	8+	3	3	7	
LG 160	7+	3	3+	8+	NWFl Bl/SW
LG 161	9+	3	4	4+	NNEX LrERc
LG 162	10+	3-	3+	6	
LG 163	6	2+	3-	5+	
LG 164	9-	3	3	8	NNEX
LG 165	9+	3-	3-	3	SWX SEX 'G'Ab
LG 166	10+	2+	3+	7-	Bls/W
LG 167	9+	3	3	7-	
LG 168	9+	3	4	7	
LG 169	11-	3	4-	7	SWX
LG 170	8+	2+	3+	5+	
LG 171	9+	3	4+	8+	'G'Wk
LG 172	9+	3+	3+	5-	
LG 173	10+	2+	3	5	NNWX SSWX NWFl
LG 174	10-	3	4	6+	Bl/SW
LG 175	7+	3-	3	8	NERc
LG 176	10	2+	3+	4	
LG 177	11-	3	3	7	NWFl EP
LG 178	9+	3	3	7-	EP
LG 179	11	2	2+	9	MSE SWBl
LG 180	9	2+	4-	4+	Bl/WSW EP
LG 181	8+	3-	4+	5-	'L'TIW
LG 182	8-	3	2+	5-	
LG 183	8-	3-	4	5+	
LG 184	8-	3-	3+	7	NWFl
LG 185	7+	2+	3	7-	WP
LG 186	6+	3-	3+	5-	
LG 187	6-	2+	3	6	ESEX*
LG 188	7	2+	4	6	SSWX Bls/W EP
LG 189	8	3	4	8-	EP Bl/W

REARRANGED INTO NUMERICAL ORDER					
a	b	c	d	DETAILS NOTED	STAMP
8+	3+	4-	8		LG 126
8+	4	3+	8+	C SWBl	LG 89
8+	4+	4-	4	MsSE* NNEWk*	LG 86
8+	4+	4	6+	SEWk SWWk	LG 81
8+	5-	4+	6+	C VgNW	LG 10
8+	5+	4+	7-	VgSE VgNE	LG 26
9-	2	3+	6+	EP	LG 196
9-	2+	3+	7+	Bl/W	LG 152
9-	2+	3	7	EP BlRd'G' Bl/LrW	LG 203
9-	2+	4	6+		LG 195
9-	3-	4	5+	ENEX Bl.&/SE 'L'SpSf[4]	LG 92
9-	3	3	8	NNEX	LG 164
9-	3	4	7+	Cn	LG 153
9-	5-	4+	6+	NWFl*	LG 17
9-	5	5	5+		LG 18
9	2+	3+	7+	NWX ESEX 'L'SfX[1] Bl/W M.'P'Vl	LG 141
9	2+	4-	4+	Bl/WSW EP	LG 180
9	3-	2+	5+	SSWX SSEX NWFl	LG 138
9	3	3+	5+	EP 'L'SfX[1]	LG R,1
9	3+	4-	7-	'L'SfX[1]	LG 147
9	4+	4-	6+	NWX	LG 124
9	5-	6	6	HgSE* 'G'TIE	LG 11
9	6-	6-	3	SDd NEWk	LG 58
9+	3-	3-	3	SWX SEX 'G'Ab	LG 165
9+	3-	3	6+	Bl/W	LG 154
9+	3-	3+	5+	'L'Bl NWFl BlWSW	LG 143
9+	3-	3+	7	SSWX NNEX 'L'SfXW[2]	LG 129
9+	3	3	7-		LG 167
9+	3	3	7-	EP	LG 178
9+	3	4	4+	NNEX LrERc	LG 161
9+	3	4	7		LG 168
9+	3	4+	8+	'G'Wk	LG 171
9+	3+	3+	5-		LG 172
9+	3+	3+	6+	Bls/W	LG 204
9+	3+	4-	6-	C SSWX ESEX	LG 140
9+	3+	4	7	'G'Dd NNWX*	LG 98
9+	5-	5	6	NWBl NEWk SRg 'L'SfSp[4]	LG 82
9+	5+	3	6	BIW NWX*	LG 132
10-	2+	3+	6+	C WBl	LG R,6
10-	3-	3	8-	BlSW 'G'Wk ESEX	LG 155
10-	3-	4	4+	NWFl Bl/NW SW) slightly	LG 139
10-	3	4	6+	Bl/SW	LG 174
10-	3+	3	6+	NNWX	LG 131



# = confirmed update

FISHER-BROWN DATA

Provisional data in red

PLATE ORDER					
STAMP	a	b	c	d	DETAILS NOTED
LG 190	8	2+	4	8+	NNEX* SSEX* ERc
LG 191	7+	3	3+	7	BlN'G' ERc%
LG 192	10	2+	4-	6+	UrERc Bl/W
LG 193	11-	2+	3+	6+	EP Bl/LrW
LG 194	8-	3-	3+	6-	Bl/LrW ERc%
LG 195	9-	2+	4	6+	
LG 196	9-	2	3+	6+	EP
LG 197	8+	2+	2+	4	ERc% PhFl/SSW 'L'Dd? WSWBl
LG 198	8-	2	3	8	ERc BlsRd'G' Bls/W
LG 199	7	2	3	7+	C NWRe PtRe NERe Erc
LG 200	7	2	2+	6+	C BlsRd'L' BlsRd'G' Ch
LG 201	8	2	3	6-	C UrERc Bl/W Bl.SW Ch
LG 202	8	2+	3-	7	EP
LG 203	9-	2+	3	7	EP BlRd'G' Bl/LrW
LG 204	9+	3+	3+	6+	Bls/W
LG R,1	9	3	3+	5+	EP 'L'SfX[1]
LG R,2	8-	3	3	5-	ERc%
LG R,3	6+	2+	3+	7-	EP 'G'SfX[5]
LG R,4	8-	3	3	7+	C W%
LG R,5	8-	3+	3	5+	C WP
LG R,6	10-	2+	3+	6+	C WBl

LH

LH 1a	6+	4+	4	7-	
LH 1b	6+	4+	4	7-	Re? MsNW
LH 2	7	5+	3+	5-	
LH 3	6+	5	3	7-	'H'TIW
LH 4	6	5	5	7+	WSWX
LH 5	7	6+	5	7+	NEWk
LH 6	7	5+	5	6-	DSE*
LH 7	6	5	6-	7-	'L'Df ESEX
LH 8	5+	5+	4+	5+	C NWBl*
LH 9	7	7	5	6+	C VgSE*
LH 10	7+	3-	4+	6	C
LH 11	8+	4	6+	6+	HgSE*
LH 12	6	5-	4+	5	C
LH 13	7-	5+	5	6	C
LH 14	5+	4+	5	6+	C MSW NWFl&Wk
LH 15	7	5	5	7	C NNEX
LH 16	7+	6+	6	7-	C 'L'SfDf[2]
LH 17	9-	6-	6	7-	Bl/UrE
LH 18	10	6+	3-	5+	
LH 19	6+	4+	5+	7	VgSE ENEX VgNE&XN ESEsko
LH 20	9-	3	4+	6+	'L'TIW

REARRANGED INTO NUMERICAL ORDER

a	b	c	d	DETAILS NOTED	STAMP
10-	3+	6	4+		LG 20
10	2	3-	9-	SSWX*	LG 137
10	2+	3+	4		LG 176
10	2+	4-	5+	B'G'Wk	LG 146
10	2+	4-	6+	UrERc Bl/W	LG 192
10	3+	3	7	HBl/W	LG 145
10	4	5-	6-	SERc 'L'SfSp[4]	LG 80
10+	2+	3	5	NNWX SSWX NWFl	LG 173
10+	2+	3+	7-	Bls/W	LG 166
10+	3-	3+	6		LG 162
10+	3	4-	9+	SW) slightly ESEWk Bl.Vl*	LG 142
11-	2+	3+	6+	EP Bl/LrW	LG 193
11-	3	3	7	NWFl EP	LG 177
11-	3	4-	7	SWX	LG 169
11-	4-	4-	5+	'L'SfX[1]	LG 99
11	2	2+	9	MSE SWBl	LG 179
11	2+	3-	8	Ms.SW&Vl	LG 93
11	2+	3+	5	BlsSW BlsNW BlsSE	LG 158
11	3-	3+	8-	SSWX	LG 134
11	5	4-	5	NNEX MsNE	LG 136
11+	3-	4-	8+	NNEX	LG 151

3+	3+	3+	7-	SWX ESERc&Sko	LH 123
3+	5	3-	5+	C NNWX	LH 90
4+	2+	2+	7+	'H'SfX[2] MSW	LH 193
5-	3-	3-	4+	LrWRc	LH 110
5-	5+	6+	7-	VgNE close	LH 37
5+	2	3+	4-	LrERc 'L'SfX[1]	LH 195
5+	3-	3-	7-	ESEX	LH 174
5+	3	2+	5	'L'SfXW[2] ESEX	LH 104
5+	3	3	6+	Bl/NW ESEX*	LH 184
5+	3	4	5+	EBI	LH 68
5+	3+	3+	5+	SEBl*	LH 73
5+	3+	4-	5+	'L'SpSf[4] SSEX NNEX*	LH 92
5+	4+	4	3+	'L'SfSp[4] 'H'Dd?-Bl	LH 85
5+	4+	5	6+	C MSW NWFl&Wk	LH 14
5+	5	4-	7+	C HgSE ESEX	LH 27
5+	5+	4+	5+	C NWBl*	LH 8
5+	6-	6-	7+	NWBl	LH 49
6-	2	3-	3	C EP Bls/LrW BlsRd'L' 'H'.ESE	LH 200
6-	3	3	6	SSWX*	LH 108
6-	4-	4-	5	NNWX* ESEX*	LH 127
6-	4+	9-	8+	'L'SfSp[4] MSE. 'H'	LH 79

LH

#

# = confirmed update

FISHER-BROWN DATA

Provisional data in red

PLATE ORDER					
STAMP	a	b	c	d	DETAILS NOTED
LH 21	6+	6−	3	6+	SEWk SSWWk
LH 22	7	6	6	7	VgSE* WSWX? SERc
LH 23	7	7+	6−	6+	
LH 24	6+	6−	5−	6	C ESEX*
LH 25	8+	4−	4+	5	C VgNE SERc?
LH 26	8+	6	5+	7	
LH 27	5+	5	4−	7+	C HgSE ESEX
LH 28	6+	5−	3	5+	NNERc*&X&Sko HgSW HgSE
LH 29	7+	6−	6−	7+	SSWWk
LH 30	6	4+	6−	6+	WSWWk
LH 31	6+	4	7	5	
LH 32	7−	5	6−	4+	NNEX
LH 33	7+	7+	5+	5+	SDd NNWRc-Dd
LH 34	7	7−	7+	6	VgNE SDd
LH 35	7+	5+	5+	6+	
LH 36	7+	4−	4+	6+	
LH 37	5−	5+	6+	7−	VgNE close
LH 38	7	4+	4+	7	NNWX NNEWk
LH 39	7+	6+	4	5	BINW
LH 40	7	5	4+	6	NEX ENEWk
LH 41	6+	5−	7−	5	NWFl
LH 42	7+	5−	7	5+	
LH 43	7+	5−	5+	5+	NWBl
LH 44	7−	5+	6+	5	
LH 45	7+	4+	4+	4	
LH 46	6+	6	4+	5+	DNE
LH 47	7+	6+	6+	7+	'E'FlPt
LH 48	7	5+	5+	5	'E'FlPt
LH 49	5+	6−	6−	7+	NWBl
LH 50	7−	4+	4	4	MsSE
LH 51	6+	3−	4−	4−	SEWk
LH 52	8−	7+	6	8+	'L'SfSp[4]
LH 53	7	5+	5+	6−	
LH 54	8−	5−	3+	4	NWBl SWBl EBl*
LH 55	9−	4−	5−	5+	
LH 56	8	6	3+	4+	HgSW Hg'NNY'Vl
LH 57	7	4	4	5	SWBl* EBl*
LH 58	7	5−	4+	6	SDd
LH 59	8+	5+	7	7+	NWBl* SWBl NWWk
LH 60	6−	6	4+	5	
LH 61	7	5	4+	4+	
LH 62	7−	6−	3+	6−	NWBl
LH 63	7+	5	4	6	MsNW MsNE MsPt* SSWWk

REARRANGED INTO NUMERICAL ORDER					
a	b	c	d	DETAILS NOTED	STAMP
6−	6	4+	5		LH 60
6	2+	3	3+	WSWX Bls/W	LH 179
6	2+	3+	7+	Bl/W 'L'TIW	LH 194
6	3−	2	6−	'L'SfX[1]	LH 176
6	3−	3	5+	SSWX BlSE	LH 149
6	3	3+	6−	NNEX 'H'SfX[2]	LH 147
6	3+	2+	3	WNWX	LH 109
6	3+	3+	7+	NNEX*	LH 103
6	3+	4	8−	NNEX	LH 97
6	3+	4+	6−	NNEX	LH 69
6	4	3−	4	'L'SfX[1]	LH 96
6	4	3+	7	LrERc SSEX NNEX	LH 118
6	4	4−	4−	WSWX NNWX	LH 106
6	4+	3	6		LH 67
6	4+	6−	6+	WSWWk	LH 30
6	5−	4+	5	C	LH 12
6	5	5	7+	WSWX	LH 4
6	5	6−	7−	'L'Df ESEX	LH 7
6+	2+	2+	8	EP 'H'SfsX[2]&[3]	LH 182
6+	2+	3	5		LH 169
6+	3−	4−	4−	SEWk	LH 51
6+	3	3+	6−		LH 171
6+	3+	3+	6		LH 70
6+	4−	3−	7−	NERAbSE*-ENEDd?	LH 120
6+	4	4+	5+	SERc SWBl	LH 66
6+	4	7	5		LH 31
6+	4+	4−	5+		LH 75
6+	4+	4	7−		LH 1a
6+	4+	4	7−	Re? MsNW	LH 1b
6+	4+	5+	7	VgSE ENEX VgNE&XN ESESko	LH 19
6+	5−	3	5+	NNERc*&X&Sko HgSW HgSE	LH 28
6+	5−	4+	8?	ESERc 'L'SfSp[4]	LH 78
6+	5−	7−	5	NWFl	LH 41
6+	5	3	7−	'H'TIW	LH 3
6+	6−	3	6+	SEWk SSWWk	LH 21
6+	6−	5−	6	C ESEX*	LH 24
6+	6	4+	5+	DNE	LH 46
7−	3	3−	7−	'L'TIW SEX	LH 191
7−	3+	3	6−	ESEX NNWX	LH 115
7−	4−	3−	5		LH 65
7−	4−	4−	5+	NWX	LH 101
7−?	4−	4−	6	NWBl SWBl SSEX	LH 72
7−	4	4−	7−	'H'Dd&SfsJnB&M.BSE SSWX NNEX	LH 107

# = confirmed update

FISHER-BROWN DATA

Provisional data in red

PLATE ORDER					
STAMP	a	b	c	d	DETAILS NOTED
LH 64	8	4	4+	8+	SWWk
LH 65	7-	4-	3-	5	
LH 66	6+	4	4+	5+	SERc SWBl
LH 67	6	4+	3	6	
LH 68	5+	3	4	5+	EBl
LH 69	6	3+	4+	6-	NNEX
LH 70	6+	3+	3+	6	
LH 71	7-	5-	4-	5+	
LH 72	7-?	4-	4-	6	NWBl SWBl SSEX
LH 73	5+	3+	3+	5+	SEBl*
LH 74	7	4-	4	5	Re 'OST'PtWk
LH 75	6+	4+	4-	5+	
LH 76	9+	6	3+	5	C
LH 77	7	6-	6+	4+	Bl/NW*
LH 78	6+	5-	4+	8?	ESERc 'L'SfSp[4]
LH 79	6-	4+	9-	8+	'L'SfSp[4] MSE.'H'
LH 80	9+	4+	4	7-	'L'SfSp[4] NWWk
LH 81	7+	4	3+	4	'L'SfSp[4] SEWk
LH 82	7-	5-	4	3-	SERc&Bl NNEX
LH 83	8-	4+	5	4	NEWk SWWk SRg Bl/NW
LH 84	7	4+	4+	0+	SWBl* SSEDd SSWDd* 'H'.ESE
# LH 85	5+	4+	4	3+	'L'SfSp[4] 'H'Dd?-Bl
LH 86	8-	4+	4-	4+	MSW*
LH 87	7	5	5-	5	C NWWk MSW* 'L'SfDf[1]
LH 88	7	4	4-	5+	C WRc
# LH 89	7+	4	4-	7+	C ENEX NNEsko ESEX
LH 90	3+	5	3-	5+	C NNWX
LH 91	8	4	3	4	
LH 92	5+	3+	4-	5+	'L'SpSf[4] SSEX NNEX*
LH 93	8	3+	2-	5	SSEHRc
LH 94	7-	4	4+	7	NNWX*
LH 95	8+	3+	4+	8+	SEX MsSE
LH 96	6	4	3-	4	'L'SfX[1]
LH 97	6	3+	4	8-	NNEX
LH 98	11	3	3	5	ESEX
LH 99	8	3	3+	5	
LH 100	7+	4+	4+	9	NNEX SEX
LH 101	7-	4-	4-	5+	NWX
LH 102	7+	3	3-	8-	ESERc
LH 103	6	3+	3+	7+	NNEX*
LH 104	5+	3	2+	5	'L'SfXW[2] ESEX
LH 105	7	3+	4-	4-	MsSE Ms'E'Pt
LH 106	6	4	4-	4-	WSWX NNWX

REARRANGED INTO NUMERICAL ORDER					
a	b	c	d	DETAILS NOTED	STAMP
7-	4	4	5-		LH 125
7-	4	4+	7	NNWX*	LH 94
7-	4+	4	4	MsSE	LH 50
7-	5-	4-	5+		LH 71
7-	5-	4	3-	SERc&Bl NNEX	LH 82
7-	5	6-	4+	NNEX	LH 32
7-	5+	5	6	C	LH 13
7-	5+	6+	5		LH 44
7-	6-	3+	6-	NWBl	LH 62
7	2+	3+	6-	SSWX	LH 134
7	3-	3-	4+	Bl/LrE	LH 204
7	3-	3+	2+	NWFl* ESEX EP	LH 180
7	3	2+	3+	NNWX NNEX Br'GE'Pt	LH 113
7	3	3-	9	NNWX* NNEX*	LH 131
7	3	3+	7+	ERc%&Bl ESEski Bl/W Bl.WSW	LH 197
7	3+	3-	4	SSWX WNWX	LH 112
7	3+	3	5+	SSEX ESEX	LH 122
7	3+	4-	4-	MsSE Ms'E'Pt	LH 105
7	4-	4	5	Re 'OST'PtWk	LH 74
7	4	4-	5+	C WRc	LH 88
7	4	4	5	SWBl* EBl*	LH 57
7	4+	3-	7+	WNWX NNEX* LrWRc	LH 114
7	4+	4+	0+	SWBl* SSEDd SSWDd* 'H'.ESE	LH 84
7	4+	4+	7	NNWX NNEWk	LH 38
7	5-	4+	6	SDd	LH 58
7	5	4+	4+		LH 61
7	5	4+	6	NEX ENEWk	LH 40
7	5	5-	5	C NWWk MSW* 'L'SfDf[1]	LH 87
7	5	5	7	C NNEX	LH 15
7	5+	3+	5-		LH 2
7	5+	5	6-	DSE*	LH 6
7	5+	5+	5	'E'FlPt	LH 48
7	5+	5+	6-		LH 53
7	6-	6+	4+	Bl/NW*	LH 77
7	6	6	7	VgSE* WSWX? SERc	LH 22
7	6+	5	7+	NEWk	LH 5
7	7-	7+	6	VgNE SDd	LH 34
7	7	5	6+	C VgSE*	LH 9
7	7+	6-	6+		LH 23
7+	2+	3	3		LH 186
7+	2+	3	6	Bls/NW	LH 170
7+	3-	3+	3+	NWFl ESEX	LH 181
7+	3-	4+	6	C	LH 10

# = confirmed update

FISHER-BROWN DATA

Provisional data in red

PLATE ORDER					DETAILS NOTED
STAMP	a	b	c	d	
LH 107	7-	4	4-	7-	'H'Dd&SfsJnB&M.BSE SSWX NNEX
LH 108	6-	3	3	6	SSWX*
LH 109	6	3+	2+	3	WNWX
LH 110	5-	3-	3-	4+	LrWRc
LH 111	8	3+	3+	5-	
LH 112	7	3+	3-	4	SSWX WNWX
LH 113	7	3	2+	3+	NNWX NNEX Br'GE'Pt
LH 114	7	4+	3-	7+	WNWX NNEX* LrWRc
LH 115	7-	3+	3	6-	ESEX NNWX
LH 116	9-	3	2+	5	C* 'L'SfX[1] NNWX SWX MsSW
LH 117	10+	3+	2+	4	
LH 118	6	4	3+	7	LrERc SSEX NNEX
LH 119	7+	3+	3-	3	'L'SfX[1] NNWX WNWX
LH 120	6+	4-	3-	7-	NERAbSE*-ENEDd?
LH 121	7+	4-	2+	3-	NNWX Bl/NE 'L'SfsX[1]&[2] 'H'.ESE ESESko
LH 122	7	3+	3	5+	SSEX ESEX
LH 123	3+	3+	3+	7-	SWX ESERc&Sko
LH 124	7+	4-	2+	7	Bl/SE
LH 125	7-	4	4	5-	
LH 126	9	4-	4-	3	SSWX
LH 127	6-	4-	4-	5	NNWX* ESEX*
LH 128	10-	3+	3+	6-	'L'SfX[1]
LH 129	9	3+	3	7-	SWX* 'L'Ab
LH 130	7+	4+	3-	5	BlSW M.'H'
LH 131	7	3	3-	9	NNWX* NNEX*
LH 132	9-	3+	2-	5-	NNWX ESEX
LH 133	7+	3	1+	5+	SSEX
LH 134	7	2+	3+	6-	SSWX
LH 135	9+	2	3+	4+	BlW
LH 136	10	5-	3	7-	NNWX NNEX WNWX*
LH 137	10	4	2	6+	SSEX Lr¼ERc
LH 138	8+	3-	3+	5-	SSWX SSEX Bl/NW M.ENE
LH 139	10-	3+	5+	4+	SSWX SW) slightly
LH 140	8	3	3	7+	C NNEX ESEX
LH 141	9+	4	3	7-	WNWX* WSWX SEX
LH 142	11-	2+	2+	9+	VIbl 'L'Bl&SfX[1]
LH 143	8+	3	4+	8+	NWFl 'L'Bl BlWNW
LH 144	8+	3+	3+	7	Bl/NW MsSE
LH 145	10+	3	5-	6	Bl/W EP
LH 146	9	2+	5	6+	NNWX SEX
LH 147	6	3	3+	6-	NNEX 'H'SfX[2]
LH 148	8+	3	3-	7	SSEX
LH 149	6	3-	3	5+	SSWX BlSE

REARRANGED INTO NUMERICAL ORDER					DETAILS NOTED	STAMP
a	b	c	d			
7+	3	1+	5+		SSEX	LH 133
7+	3	3-	6+			LH 159
7+	3	3-	8-		ESERc	LH 102
7+	3	3	5-			LH R,2
7+	3	3	5		ENEX LrERc 'H'Dd	LH 188
7+	3+	3-	3		'L'SfX[1] NNWX WNWX	LH 119
7+	4-	2+	3-		NNWX Bl/NE 'L'SfsX[1]&[2] 'H'.ESE ESESko	LH 121
7+	4-	2+	7		Bl/SE	LH 124
7+	4-	4+	6+			LH 36
7+	4	3+	4		'L'SfSp[4] SEWk	LH 81
7+	4	4-	7+		C ENEX NNESko ESEX	LH 89
7+	4+	3-	5		BlSW M.'H'	LH 130
7+	4+	4+	4			LH 45
7+	4+	4+	9		NNEX SEX	LH 100
7+	5-	5+	5+		NWBl	LH 43
7+	5-	7	5+			LH 42
7+	5	4	6		MsNW MsNE MsPt* SSWWk	LH 63
7+	5+	5+	6+			LH 35
7+	6-	6-	7+		SSWWk	LH 29
7+	6+	4	5		BlNW	LH 39
7+	6+	6	7-		C 'L'SfDf[2]	LH 16
7+	6+	6+	7+		'E'FlPt	LH 47
7+	7+	5+	5+		SDd NNWRc-Dd	LH 33
8-	2	3-	5-		ESEX* SSWX*	LH 196
8-	2+	3	9+			LH 177
8-	3-	3+	4+		NNWX	LH 161
8-	3	3	5+		'L'TlW NNWWk&X	LH 155
8-	4+	4-	4+		MSW*	LH 86
8-	4+	5	4		NEWk SWWk SRg Bl/NW	LH 83
8-	5-	3+	4		NWBl SWBl EBl*	LH 54
8-	7+	6	8+		'L'SfSp[4]	LH 52
8	2+	3-	3		SEX*	LH 201
8	2+	3+	5+		ESEWk Bl/E Bl/LrW	LH 203
8	3-	3	5-			LH 173
8	3-	3+	6		EP	LH 187
8	3	2+	7-		C EP 'H'SfX[4]	LH 198
8	3	3	4+			LH 192
8	3	3	7+		C NNEX ESEX	LH 140
8	3	3+	5			LH 99
8	3	3+	6		WP EP 'H'SfX[2]	LH R,3
8	3+	2-	5		SSEHRc	LH 93
8	3+	3+	5-			LH 111
8	4	3	4			LH 91

#

# = confirmed update

FISHER-BROWN DATA

Provisional data in red

PLATE ORDER					
STAMP	a	b	c	d	DETAILS NOTED
LH 150	9	2+	3+	5	NNEX
LH 151	10-	3	3-	8	
LH 152	9+	3+	3	5	'L'SfX[1] 'H'SfX[1]
LH 153	9+	3-	3-	5+	Cn
LH 154	11-	3+	4	5+	'L'narrow
LH 155	8-	3	3	5+	'L'TIW NNWWk&X
LH 156	9+	3	3+	6	NNEX ENERc ESEX*
LH 157	8+	2	2+	5+	NNWX NNEX
LH 158	11	3	3+	6+	ESEX
LH 159	7+	3	3-	6+	
LH 160	10-	3+	4-	8	NNWX 'L'SfX[1] 'H'SfX[2] SEX
LH 161	8-	3-	3+	4+	NNWX
LH 162	9	3+	3+	5	
LH 163	11	3+	3+	5	SWX
LH 164	10-	3	3+	6+	NNERc-Dd
LH 165	9+	3	3	6-	WSWRc?
LH 166	11	3	3	6-	Bls/W SSWX
LH 167	9	3	3+	6	SSWX
LH 168	10	3	3+	5	Bls/W*
LH 169	6+	2+	3	5	
LH 170	7+	2+	3	6	Bls/NW
LH 171	6+	3	3+	6-	
LH 172	11+	3	2+	7+	NNEX*
LH 173	8	3-	3	5-	
LH 174	5+	3-	3-	7-	ESEX
LH 175	8+	3	3-	4-	'L'TIW
LH 176	6	3-	2	6-	'L'SfX[1]
LH 177	8-	2+	3	9+	
LH 178	9	2	3	3+	NNWX
LH 179	6	2+	3	3+	WSWX Bls/W
LH 180	7	3-	3+	2+	NWFl* ESEX EP
LH 181	7+	3-	3+	3+	NWFl ESEX
LH 182	6+	2+	2+	8	EP 'H'SfsX[2]&[3]
LH 183	8+	3	3	5	
LH 184	5+	3	3	6+	Bl/NW ESEX*
LH 185	10	3-	3	6+	WP SW) SEX*
LH 186	7+	2+	3	3	
LH 187	8	3-	3+	6	EP
LH 188	7+	3	3	5	ENEX LrERc 'H'Dd
LH 189	9	3	3	8+	NWFl Bl/W SE(
LH 190	9-	3	3-	5-	ERc%
LH 191	7-	3	3-	7-	'L'TIW SEX
LH 192	8	3	3	4+	

REARRANGED INTO NUMERICAL ORDER					
a	b	c	d	DETAILS NOTED	STAMP
8	4	4+	8+	SWWk	LH 64
8	6	3+	4+	HgSW Hg'NNY'Vl	LH 56
8+	2	2+	5+	NNWX NNEX	LH 157
8+	3-	3+	5-	SSWX SSEX Bl/NW M.ENE	LH 138
8+	3	3-	4-	'L'TIW	LH 175
8+	3	3-	7	SSEX	LH 148
8+	3	3	3	WSWX NNEX E%&Bls	LH R,6
8+	3	3	5		LH 183
8+	3	4+	8+	NWFl 'L'Bl BlWNW	LH 143
8+	3+	3+	7	Bl/NW MsSE	LH 144
8+	3+	4+	8+	SEX MsSE	LH 95
8+	4-	4+	5	C VgNE SERc?	LH 25
8+	4	6+	6+	HgSE*	LH 11
8+	5+	7	7+	NWBl* SWBl NWWk	LH 59
8+	6	5+	7		LH 26
9-	2+	3	4-	C ERc	LH 199
9-	2+	3+	7+	C WP 'H'SfX[4]	LH R,4
9-	3	2+	5-	ERc%	LH 190
9-	3	3-	5	C* 'L'SfX[1] NNWX SWX MsSW	LH 116
9-	3	4+	6+	'L'TIW	LH 20
9-	3+	2-	5-	NNWX ESEX	LH 132
9-	4-	5-	5+		LH 55
9-	6-	6	7-	Bl/UrE	LH 17
9	2	3	3+	NNWX	LH 178
9	2+	3+	5	NNEX	LH 150
9	2+	5	6+	NNWX SEX	LH 146
9	3-	3	4+	LrERc SSWX	LH 202
9	3	3	8+	NWFl Bl/W SE(	LH 189
9	3	3+	6	SSWX	LH 167
9	3+	3	7-	SWX* 'L'Ab	LH 129
9	3+	3+	5		LH 162
9	4-	4-	3	SSWX	LH 126
9+	2	3+	4+	BlW	LH 135
9+	3-	3-	5+	Cn	LH 153
9+	3	3	4-	SSEX ESEX	LH R,1
9+	3	3	6-	WSWRc?	LH 165
9+	3	3+	6	NNEX ENERc ESEX*	LH 156
9+	3+	3	5	'L'SfX[1] 'H'SfX[1]	LH 152
9+	4	3	7-	WNWX* WSWX SEX	LH 141
9+	4+	4	7-	'L'SfSp[4] NWWk	LH 80
9+	6	3+	5	C	LH 76
10-	3	3-	8		LH 151
10-	3	3+	6+	NNERc-Dd	LH 164

# = confirmed update

FISHER-BROWN DATA

Provisional data in red

PLATE ORDER					
STAMP	a	b	c	d	DETAILS NOTED
LH 193	4+	2+	2+	7+	'H'SfX[2] MSW
LH 194	6	2+	3+	7+	Bl/W 'L'TIW
LH 195	5+	2	3+	4−	LrERc 'L'SfX[1]
LH 196	8−	2	3−	5−	ESEX* SSWX*
LH 197	7	3	3+	7+	ERc%&Bl <b>ESESki</b> Bl/W Bl.WSW
LH 198	8	3	2+	7−	C EP 'H'SfX[4]
LH 199	9−	2+	3	4−	C ERc
LH 200	6−	2	3−	3	C EP Bls/LrW BlsRd'L' <b>'H'.ESE</b>
LH 201	8	2+	3−	3	SEX*
LH 202	9	3−	3	4+	LrERc SSWX
LH 203	8	2+	3+	5+	ESEWk Bl/E Bl/LrW
LH 204	7	3−	3−	4+	Bl/LrE
LH R,1	9+	3	3	4−	SSEX ESEX
LH R,2	7+	3	3	5−	
LH R,3	8	3	3+	6	WP EP 'H'SfX[2]
LH R,4	9−	2+	3+	7+	C WP 'H'SfX[4]
# LH R,5	11+	3	2+	5+	'H'SfX[4]&SfsJnT ESEX Bl'Y'Vl
LH R,6	8+	3	3	3	WSWX NNEX E%&Bls

LI

LI 1a	7+	5+	4	8	
LI 1b	7+	5+	4	8	SWRc
LI 2	5	6−	7−	9+	DNNW
LI 3	7+	5+	5+	11+	
LI 4	5	4+	4+	10	ESEX
LI 5	7−	6	5	11−	NEWk HgSW
LI 6	7−	4	4+	11+	'T'Dd?
LI 7	6	5+	4+	10+	
LI 8	5+	5+	5−	10+	C HgVl VgNE
LI 9	7+	6+	5−	8+	C
LI 10	9	6+	5	8	C HgSW VgNW
LI 11	9−	5+	5+	9	VgNE
LI 12	5+	6−	4+	9+	C 'L'TIW
LI 13	7	4	4	10−	NEWk
LI 14	5−	6+	3	9	C SDd 'T'Dd VgSE
LI 15	7	5+	4+	9	C ScWSW
LI 16	7+	4+	4	10−	C ESEX
LI 17	9	4+	5+	8+	NWFl
LI 18	8+	4−	6+	7+	SDd
LI 19	5+	3+	3	10−	VgSE HgSE VgVl SDd
LI 20	9−	5	4+	9+	
LI 21	6+	5+	3−	11−	SDd
LI 22	7	6+	5	11+	'L'SfDfW[2] 'T'Dd*
LI 23	7	7+	4+	9+	SEBl

REARRANGED INTO NUMERICAL ORDER

a	b	c	d	DETAILS NOTED	STAMP
10−	3+	3+	6−	'L'SfX[1]	LH 128
10−	3+	4−	8	NNWX 'L'SfX[1] 'H'SfX[2] SEX	LH 160
10−	3+	5+	4+	SSWX SW) slightly	LH 139
10	3−	3	6+	WP SW) SEX*	LH 185
10	3	3+	5	Bls/W*	LH 168
10	4	2	6+	SSEX Lr¼ERc	LH 137
10	5−	3	7−	NNWX NNEX WNWx*	LH 136
10	6+	3−	5+		LH 18
10+	3	5−	6	Bl/W EP	LH 145
10+	3+	2+	4		LH 117
11−	2+	2+	9+	VlBl 'L'Bl&SfX[1]	LH 142
11−	3+	4	5+	'L'narrow	LH 154
11	3	3	5	ESEX	LH 98
11	3	3	6−	Bls/W SSWX	LH 166
11	3	3+	6+	ESEX	LH 158
11	3+	3+	5	SWX	LH 163
11+	3	2+	5+	'H'SfX[4]&SfsJnT ESEX Bl'Y'Vl	LH R,5
11+	3	2+	7+	NNEX*	LH 172

#

LI

4−	3+	3	10+	'T'TIE	LI 97
4	3−	3	9+	EP Bls/W	LI 193
5−	4−	6+	10	NWWk	LI 67
5−	5−	5+	11+	C	LI 87
5−	6+	3	9	C SDd 'T'Dd VgSE	LI 14
5	2+	3	8+	C EP NWX 'L'TIW	LI 199
5	3+	2+	9−	'L'SfDf[1]	LI 117
5	4+	4+	10	ESEX	LI 4
5	6−	7−	9+	DNNW	LI 2
5+	2+	3	10	EP Bl/WSW <b>DSE</b>	LI 179
5+	3	4	7	NNWX 'L'SfXW[2]	LI 121
5+	3+	3−	10	'T'Iv NNEX	LI 115
5+	3+	3	10−	VgSE HgSE VgVl SDd	LI 19
5+	4	3+	11	'T'Iv	LI 95
5+	5−	5−	8+	MNW* ENEWk WSWRc	LI 84
5+	5−	7−	8+	NNWX 'L'Ab 'T'TIE	LI 92
5+	5	5	11−		LI 30
5+	5	6+	9−		LI 37
5+	5+	5−	10+	C HgVl VgNE	LI 8
5+	6−	4+	9+	C 'L'TIW	LI 12
6−	2+	4−	9	Bl/WSW	LI 195
6−	3−	4−	9	SSWX NNEX	LI 108
6−	3+	4	8+	D.'T'	LI 109
6−?	3+	5−	8−	NWBl SWBl WBl NNEX*	LI 72

# = confirmed update

FISHER-BROWN DATA

Provisional data in red

PLATE ORDER					
STAMP	a	b	c	d	DETAILS NOTED
LI 24	8+	6-	4	10	C
LI 25	9	5-	5+	9-	C VgNE
LI 26	9	3-	6+	9+	SEBl 'I'iv
LI 27	6+	4+	6	9	C VgNE&XN&Jn'KI' VgSE&XS&Jn'MI' SWWk
LI 28	7-	8+	3	11+	VgSE close 'I'TIE
LI 29	6+	6	5-	8	'I'TIE
LI 30	5+	5	5	11-	
LI 31	7	5-	6+	11+	NEX
LI 32	7	5	5-	10-	
LI 33	6+	5+	6-	9-	SDd* MSSE
LI 34	7-	7	6-	9-	SDd VgNE
LI 35	7	7	7+	9+	VgNE* HgSE*
LI 36	7+	3	4	8+	
LI 37	5+	5	6+	9-	
LI 38	7	5+	6+	7+	BlNW
LI 39	6+	6+	6+	9	NWBl
LI 40	7	6+	6-	8+	BlNW
LI 41	7-	5+	5+	9+	DsSW NNWWk
LI 42	7-	4+	4+	10	
LI 43	7+	6-	6-	8-	
LI 44	6	6	6	10+	
LI 45	7	5+	6+	9+	C
LI 46	6-	5+	6+	10	
LI 47	7	6+	4+	9	'E'FlPt
LI 48	6	5+	5	9+	'E'FlPt
LI 49	7	4+	7-	8-	NWBl
LI 50	7	4-	6-	9-	
LI 51	7+	6	5-	9+	NWWk SWWk
LI 52	8+	6+	4+	8+	
LI 53	7+	6-	4+	10	NWBl*
LI 54	6-	4+	5	8	NWBl SWBl WBl
LI 55	8	4-	4+	8+	
LI 56	7	6+	5	7	HgSE 'E'FlPt
LI 57	7-	4+	6	9	EBI*
LI 58	9	5+	7-	10+	NWBl
LI 59	7+	4+	3+	9+	SWBl* NWWk
LI 60	7+	4+	7+	9+	VtMNE
LI 61	7-	6	5	9+	
LI 62	7	5	5+	10+	
LI 63	7	5-	5-	8+	NWBl Ms.'PO'Pt 'ON'VlRg
LI 64	8-	5+	4	8+	
LI 65	7+	5	5	11+	NEWk
LI 66	7-	4+	5	10?	SERc SSEX SWBl

REARRANGED INTO NUMERICAL ORDER					
a	b	c	d	DETAILS NOTED	STAMP
6-	4	3-	10+	WSWBl SSEX	LI 122
6-	4+	5	8	NWBl SWBl WBl	LI 54
6-	5+	6+	10		LI 46
6	3-	2+	7	'L'SfX[1]	LI 172
6	3-	4	9	NWFl WNWX	LI 163
6	3+	4	7+	NNWX NNEX SSWX*	LI 129
6	5+	4-	6-?	ESERc 'L'SfSp[4]	LI 78
6	5+	4+	10+		LI 7
6	5+	5	9+	'E'FlPt	LI 48
6	6	6	10+		LI 44
6+	2+	3	9+	NWFl	LI 196
6+	3	3	8+	NEX MNW ESERc	LI 116
6+	3	4-	6	NNEX*	LI 105
6+	3+	3	10+	MsSE* MsSW* 'I'iv	LI 100
6+	3+	4-	7-	Sc.'POSTA'Pt	LI 131
6+	3+	5-	9+		LI 68
6+	4-	2+	11+	'T'SfX[2]-Iv	LI 114
6+	4-	4+	8+	NWBl*	LI 73
6+	4+	3-	12-	NNEX	LI 130
6+	4+	6	9	C VgNE&XN&Jn'KI' VgSE&XS&Jn'MI' SWWk	LI 27
6+	5+	3-	11-	SDd	LI 21
6+	5+	6-	9-	SDd* MSSE	LI 33
6+	6	5-	8	'I'TIE	LI 29
6+	6+	6+	9	NWBl	LI 39
7-	2+	2	13	'T'SfX[4]	LI 110
7-	2+	4+	10-?	SERc? SSEX ESEski MsNW-Rc MsSW-Rc	LI 75
7-	3	2-	10	SSEHRc&Bl	LI 113
7-	3+	1+	12	NWX*	LI 151
7-	4-	4+	11+	'I'TIE	LI 98
7-	4-	5-	9		LI 101
7-	4-	5-	12+	C MsSW* EBl SEBl	LI 89
7-	4	3+	9	MNE	LI 125
7-	4	4+	11+	'T'Dd?	LI 6
7-	4	6	11	EHBl	LI 69
7-	4+	4+	10		LI 42
7-	4+	5-	8+	SEWk SRg WNWX* NERc	LI 83
7-	4+	5-	10-	NEWk	LI 71
7-	4+	5	10?	SERc SSEX SWBl	LI 66
7-	4+	6	9	EBI*	LI 57
7-	5+	5+	9+	DsSW NNWWk	LI 41
7-	6	5	9+		LI 61
7-	6	5	11-	NEWk HgSW	LI 5
7-	7	6-	9-	SDd VgNE	LI 34



# = confirmed update

FISHER-BROWN DATA

Provisional data in red

PLATE ORDER					
STAMP	a	b	c	d	DETAILS NOTED
LI 67	5-	4-	6+	10	NWWk
LI 68	6+	3+	5-	9+	
LI 69	7-	4	6	11	EHBl
LI 70	7+	3+	5+	9+	
LI 71	7-	4+	5-	10-	NEWk
LI 72	6-?	3+	5-	8-	NWBl SWBl WBl NNEX*
LI 73	6+	4-	4+	8+	NWBl*
LI 74	7	3+	4+	9-	MNW* 'E PEN'VlWk
LI 75	7-	2+	4+	10-?	SERc? <b>SSEX</b> <b>ESEski</b> MsNW-Rc MsSW-Rc
LI 76	8+	6	4	10-	C SSEWk
LI 77	7+	5+	4+	11	WRc
LI 78	6	5+	4-	6-?	ESERc 'L'SfSp[4]
LI 79	7+	5	4	10+	'L'SfSp[4]* NWWk
LI 80	12	3+	5-	10	'L'SfSp[4] EBl*
LI 81	10-	4	4+	8+	SWWk SEWk
LI 82	8-	5	5-	7	ESERc NEWk
LI 83	7-	4+	5-	8+	SEWk SRg WNWx* NERc
LI 84	5+	5-	5-	8+	MNW* ENEWk WSWRc
LI 85	7	4	4+?	8+	'L'SfSp[4] 'T'lE EBl SWBl
LI 86	8	4+	4+	7+	'L'Df
LI 87	5-	5-	5+	11+	C
LI 88	7	5-	4-	12-	C MsSE* MsSW
LI 89	7-	4-	5-	12+	C MsSW* EBl SEBl
LI 90	8-	4-	3-	9+	C 'T'lE
LI 91	10-	3+	3-	8	
LI 92	5+	5-	7-	8+	NNWx 'L'Ab 'T'lE
LI 93	7+	3	2	10	ESEX
LI 94	9	3	4+	11	SSWx
LI 95	5+	4	3+	11	'T'lv
LI 96	8-	4-	4+	7+	'T'lE
LI 97	4-	3+	3	10+	'T'lE
LI 98	7-	4-	4+	11+	'T'lE
LI 99	7+	4	4+	11+	M/ESE M/SSE*
LI 100	6+	3+	3	10+	MsSE* MsSW* 'T'lv
LI 101	7-	4-	5-	9	
LI 102	7+	3	3	9	ENEX
LI 103	9-	3+	3	8-	ENEX
LI 104	7	3+	4	9+	'T'SfX[4]
LI 105	6+	3	4-	6	NNEX*
LI 106	7	4-	4	10	WNWx MsSW SEBl
LI 107	7	3-	4	8	NNWx NNEX*
LI 108	6-	3-	4-	9	SSWx NNEX
LI 109	6-	3+	4	8+	D.'T'

REARRANGED INTO NUMERICAL ORDER					
a	b	c	d	DETAILS NOTED	STAMP
7-	8+	3	11+	VgSE close 'T'lE	LI 28
7	2+	2+	7+	'T'SfX[1]	LI R,2
7	2+	3	6+	C ESEX* BlsSW BlsSE Ch	LI 201
7	3-	4	8	NNWx NNEX*	LI 107
7	3-	4	8+	SSWx ERc	LI 135
7	3-	4+	9	NNWx	LI 119
7	3	4-	13-	EP SE(	LI R,1
7	3+	4	9+	'T'SfX[4]	LI 104
7	3+	4+	9-	MNW* 'E PEN'VlWk	LI 74
7	4-	4	10	WNWx MsSW SEBl	LI 106
7	4-	6-	9-		LI 50
7	4	2+	11+	SEBl VlBl NRg	LI 112
7	4	3	13-		LI 118
7	4	4	10-	NEWk	LI 13
7	4	4+?	8+	'L'SfSp[4] 'T'lE EBl SWBl	LI 85
7	4	4+	12	WNWx*	LI 126
7	4+	7-	8-	NWBl	LI 49
7	5-	4-	12-	C MsSE* MsSW	LI 88
7	5-	5-	8+	NWBl Ms.'PO'Pt 'ON'VlRg	LI 63
7	5-	6+	11+	NEX	LI 31
7	5	3+	9+	Bl/WSW ERc	LI 190
7	5	5-	10-		LI 32
7	5	5+	10+		LI 62
7	5+	4+	9	C ScWSW	LI 15
7	5+	6+	7+	BlNW	LI 38
7	5+	6+	9+	C	LI 45
7	6+	4+	9	'E'FlPt	LI 47
7	6+	5	7	HgSE 'E'FlPt	LI 56
7	6+	5	11+	'L'SfDfW[2] 'T'Dd*	LI 22
7	6+	6-	8+	BlNW	LI 40
7	7	7+	9+	VgNE* HgSE*	LI 35
7	7+	4+	9+	SEBl	LI 23
7+	2	2+	10	'T'SfX[2]	LI 200
7+	2+	2-	10-	NWFl	LI 159
7+	2+	4	7+	'T'lE NERc NNEX*	LI 157
7+	2+	5-	6+	NWFl 'T'SfX[3] SSEWk	LI 181
7+	3-	2	10	SSWx NNWx NNEX	LI 133
7+	3-	3	8	HZScJn'T'Sf[4]	LI 184
7+	3	2	10	ESEX	LI 93
7+	3	3	9	ENEX	LI 102
7+	3	4	8+		LI 36
7+	3	4	10+	'L'SfXW[2] ESEX	LI 155
7+	3+	5+	9+		LI 70

# = confirmed update

FISHER-BROWN DATA

Provisional data in red

PLATE ORDER					
STAMP	a	b	c	d	DETAILS NOTED
LI 110	7-	2+	2	13	'T'SfX[4]
LI 111	9	3+	4-	12-	
LI 112	7	4	2+	11+	SEBl VlBl NRg
LI 113	7-	3	2-	10	SSEHRc&Bl
LI 114	6+	4-	2+	11+	'T'SfX[2]-Iv
LI 115	5+	3+	3-	10	'T'Iv NNEX
LI 116	6+	3	3	8+	NEX MNW ESERc
LI 117	5	3+	2+	9-	'L'SfDf[1]
LI 118	7	4	3	13-	
LI 119	7	3-	4+	9	NNWX
LI 120	8	4-	3-	9	WNWX
LI 121	5+	3	4	7	NNWX 'L'SfXW[2]
LI 122	6-	4	3-	10+	WSWBl SSEX
LI 123	8+	4-	4	11	
LI 124	12-	3+	3	6+	Re-MSNE Re-MSNW WBl*
LI 125	7-	4	3+	9	MNE
LI 126	7	4	4+	12	WNWX*
LI 127	8-	4-	3	8-	NNWX*
LI 128	7+	4	4+	8	SSWX
LI 129	6	3+	4	7+	NNWX NNEX SSWX*
LI 130	6+	4+	3-	12-	NNEX
LI 131	6+	3+	4-	7-	Sc.'POSTA'Pt
LI 132	8+	5+	2-	7+	ESEX*
LI 133	7+	3-	2	10	SSWX NNWX NNEX
LI 134	9+	2+	2	8+	WNWX
LI 135	7	3-	4	8+	SSWX ERc
LI 136	8	3	4	9+	NNEX ESEX
LI 137	9	5	3	13	ESEX*
LI 138	8	3	3+	9-	'T'TlE&SfsX[1]&[4] NWFl
LI 139	10	3-	2-	8+	Bl/SW 'T'TlE
LI 140	10	3-	3+	8	C SSWX SSEX M='O'Vl
LI 141	8-	3-	4-	11-	NNEX* SSEX* 'L'SfX[1]
LI 142	8+	3-	3+	10	BlS/SW BlS/SE M.ENE MSE
LI 143	9+	3	3-	8+	NNEX BlWNW 'T'Dd?
LI 144	8	3+	4-	11-	'L'SfXE[2]
LI 145	9	5	2-	9+	EP 'T'TlW
LI 146	10	6	2-	9-	I'TlE EP
LI 147	9	3	4-	8+	Bl/LrW
LI 148	10-	8-	2+	10	SSEX SSWX*
LI 149	8+	3	3+	10	I'TlE
LI 150	8+	3-	3+	11+	VtMSE
LI 151	7-	3+	1+	12	NWX*
LI 152	9	2+	3+	12	NWFl* NNWX* SSEX 'T'TlW

REARRANGED INTO NUMERICAL ORDER					
a	b	c	d	DETAILS NOTED	STAMP
7+	4	4	13	SE( Bls/E	LI R,6
7+	4	4+	8	SSWX	LI 128
7+	4	4+	11+	M/ESE M/SSE*	LI 99
7+	4+	3+	9+	SWBl* NWWk	LI 59
7+	4+	4	10-	C ESEX	LI 16
7+	4+	7+	9+	VtMNE	LI 60
7+	5	4	10+	'L'SfSp[4]* NWWk	LI 79
7+	5	5	11+	NEWk	LI 65
7+	5+	4	8		LI 1a
7+	5+	4	8	SWRc	LI 1b
7+	5+	4+	11	WRc	LI 77
7+	5+	5+	11+		LI 3
7+	6-	4+	10	NWBl*	LI 53
7+	6-	6-	8-		LI 43
7+	6	5-	9+	NWWk SWWk	LI 51
7+	6+	5-	8+	C	LI 9
8-	3-	4-	11-	NNEX* SSEX* 'L'SfX[1]	LI 141
8-	3	3+	10-	Bl/LrW	LI 204
8-	4-	3-	9+	C 'T'TlE	LI 90
8-	4-	3	8-	NNWX*	LI 127
8-	4-	4+	7+	'T'TlE	LI 96
8-	5	5-	7	ESERc NEWk	LI 82
8-	5+	4	8+		LI 64
8	2+	3+	8+	NWFl 'L'SfW[1] Bl/SE*	LI 178
8	3-	2+	10	NWFl 'L'SfX[1]	LI 161
8	3	3+	9-	'T'TlE&SfsX[1]&[4] NWFl	LI 138
8	3	4	8+	EP Bl/W	LI 187
8	3	4	9+	NNEX ESEX	LI 136
8	3+	4-	11-	'L'SfXE[2]	LI 144
8	4-	3-	9	WNWX	LI 120
8	4-	4+	8+		LI 55
8	4+	4+	7+	'L'Df	LI 86
8+	3-	3+	9+	'L'TlE ESEX*	LI 182
8+	3-	3+	10	BlS/SW BlS/SE M.ENE MSE	LI 142
8+	3-	3+	11+	VtMSE	LI 150
8+	3	2-	11+	NWX* SWX*	LI 158
8+	3	3+	9+		LI 167
8+	3	3+	10	I'TlE	LI 149
8+	3	4-	7+	NWX	LI 173
8+	3	4+	10+	'L'SfX[1] NWFl	LI 171
8+	3+	4+	11	BlSW	LI 160
8+	4-	4	11		LI 123
8+	4-	6+	7+	SDd	LI 18

# = confirmed update

FISHER-BROWN DATA

Provisional data in red

PLATE ORDER					DETAILS NOTED
STAMP	a	b	c	d	
LI 153	10	3-	4	11	SSEX 'L'TlE 'T'lE Cn
LI 154	11-	3	3+	11	Bl/W
LI 155	7+	3	4	10+	'L'SfXW[2] ESEX
LI 156	10	3	4	9+	WNWX
LI 157	7+	2+	4	7+	'T'lE NERc NNEX*
LI 158	8+	3	2-	11+	NWX* SWX*
LI 159	7+	2+	2-	10-	NWFl
LI 160	8+	3+	4+	11	BlSW
LI 161	8	3-	2+	10	NWFl 'L'SfX[1]
LI 162	9	3-	2+	8	SSEX 'L'SfX[1]
LI 163	6	3-	4	9	NWFl WNWX
LI 164	9+	5	8-	10	
LI 165	10	3-	3-	8+	WSWRc?
LI 166	9-	3+	4+	10+	M/'S'Pt
LI 167	8+	3	3+	9+	
LI 168	9	3+	3+	8+	Bls/W
LI 169	9-	3	2+	9	
LI 170	9	2	2	8-	
LI 171	8+	3	4+	10+	'L'SfX[1] NWFl
LI 172	6	3-	2+	7	'L'SfX[1]
LI 173	8+	3	4-	7+	NWX
LI 174	10+	3	3+	10-	NWX
LI 175	12	2	2-	9+	SW) slightly 'T'lE
LI 176	9-	3+	3+	12	
LI 177	9	2+	3+	11	
LI 178	8	2+	3+	8+	NWFl 'L'Sfw[1] Bl/SE*
LI 179	5+	2+	3	10	EP Bl/WSW DSE
LI 180	9	2+	3	11+	NNWX* EP
LI 181	7+	2+	5-	6+	NWFl 'T'SfX[3] SSEWk
LI 182	8+	3-	3+	9+	'L'TlE ESEX*
LI 183	10-	2+	4-	7+	NNEX
LI 184	7+	3-	3	8	HzScJn'T'Sf[4]
LI 185	9	3-	3	9-	SW)
LI 186	9-	3-	2+	7+	
LI 187	8	3	4	8+	EP Bl/W
LI 188	9+	3-	4	8	ENEX* SEX
LI 189	9	2+	2+	8-	NWX NNEX*
LI 190	7	5	3+	9+	Bl/WSW ERc
LI 191	11	3	4-	12	ENEX 'T'lE ERc%
LI 192	9+	3-	3+	9	NWFl* EP Bl/LrW
LI 193	4	3-	3	9+	EP Bls/W
LI 194	9	2+	3	9-	Bls/LrW BlsRd'T' ERc
LI 195	6-	2+	4-	9	Bl/WSW

REARRANGED INTO NUMERICAL ORDER					DETAILS NOTED	STAMP
a	b	c	d			
8+	5+	2-	7+		ESEX*	LI 132
8+	6-	4	10		C	LI 24
8+	6	4	10-		C SSEWk	LI 76
8+	6+	4+	8+			LI 52
9-	2+	3+	10		WNWX LrWRc EP	LI 197
9-	3-	2+	7+			LI 186
9-	3	2+	9			LI 169
9-	3+	3	8-		ENEX	LI 103
9-	3+	3+	12			LI 176
9-	3+	4+	10+		M/'S'Pt	LI 166
9-	5	4+	9+			LI 20
9-	5+	5+	9		VgNE	LI 11
9	2	2	8-			LI 170
9	2	3+	8-		C NEX ERc% Bl/W*	LI 198
9	2+	2+	8-		NWX NNEX*	LI 189
9	2+	3	9-		Bls/LrW BlsRd'T' ERc	LI 194
9	2+	3	11+		NNWX* EP	LI 180
9	2+	3+	11			LI 177
9	2+	3+	12		NWFl* NNWX* SSEX 'T'lW	LI 152
9	3-	2+	8		SSEX 'L'SfX[1]	LI 162
9	3-	3	9-		SW)	LI 185
9	3-	6+	9+		SEBl 'T'lv	LI 26
9	3	4-	8+		Bl/LrW	LI 147
9	3	4-	11		C W% 'T'SfX[1]	LI R,4
9	3	4+	11		SSWX	LI 94
9	3+	4-	8+		Bls/W	LI 168
9	3+	3+	12-			LI 111
9	4+	5+	8+		NWFl	LI 17
9	5-	5+	9-		C VgNE	LI 25
9	5	2-	9+		EP 'T'lW	LI 145
9	5	3	13		ESEX*	LI 137
9	5+	7-	10+		NWBl	LI 58
9	6+	5	8		C HgSW VgNW	LI 10
9+	2+	2	8+		WNWX	LI 134
9+	3-	3+	9		NWFl* EP Bl/LrW	LI 192
9+	3-	4	8		ENEX* SEX	LI 188
9+	3	2-	8+		NWFl* EP	LI R,3
9+	3	3-	8+		NNEX BlWNW 'T'Dd?	LI 143
9+	3	4	9+		NWFl Bl/LrW	LI 202
9+	5	8-	10			LI 164
10-	2+	4-	7+		NNEX	LI 183
10-	3+	3-	8			LI 91
10-	4	4+	8+		SWWk SEWk	LI 81

# = confirmed update

FISHER-BROWN DATA

Provisional data in red

PLATE ORDER					
STAMP	a	b	c	d	DETAILS NOTED
LI 196	6+	2+	3	9+	NWFl
LI 197	9-	2+	3+	10	WNWX LrWRc EP
LI 198	9	2	3+	8-	C NEX ERc% Bl/W*
LI 199	5	2+	3	8+	C EP NWX 'L'TIW
LI 200	7+	2	2+	10	'TsfX[2]
LI 201	7	2+	3	6+	C ESEX* BlsSW BlsSE Ch
LI 202	9+	3	4	9+	NWFl Bl/LrW
LI 203	10	2	4-	11	BIW
LI 204	8-	3	3+	10-	Bl/LrW
LI R,1	7	3	4-	13-	EP SE(
LI R,2	7	2+	2+	7+	'TsfX[1]
LI R,3	9+	3	2-	8+	NWFl* EP
LI R,4	9	3	4-	11	C W% 'TsfX[1]
LI R,5	10	3+	3+	11+	C WP Bl/WSW 'T'TIW
LI R,6	7+	4	4	13	SE( Bls/E

LJ

LJ 1a	7	5+	5+	8+	
LJ 1b	7	5+	5+	8+	WNWX* 'L' large
LJ 2	7	6-	4+	9+	
LJ 3	7+	5	7+	8+	SWWk 'J'TIW
LJ 4	6	6-	5-	8-	L'TIW 'J'TIW
LJ 5	6+	6+	5	8+	NWWk NEWk NWFl
LJ 6	7-	7-	4	9	
LJ 7	7-	6-	5-	9+	NEWk 'L'Df
LJ 8	7-	5+	4+	8+	C
LJ 9	8	6	6+	8+	C
LJ 10	8	5-	2	10	C
LJ 11	9	4+	7-	7+	NWWk NEWk
LJ 12	5+	5-	4+	9	C 'J,'Fl
LJ 13	6	5+	4+	8+	C
LJ 14	4	6-	2-	9+	SDd NNEWk
LJ 15	7+	5+	4+	7	'J,'Fl C
LJ 16	7+	5-	5	8+	C
LJ 17	9	4+	6	9	
LJ 18	8+	6-	7-	8-	SDd 'J'Sq HgTSW?
LJ 19	7+	5+	3+	7	HgSE HgSW 'J,'FlWk
LJ 20	7+	5	6+	9-	NWFl
LJ 21	6	4+	3+	8	SSEWk 'J,'FlWk
LJ 22	7+	7-	5+	8	'L'Dd&sfX[1]&sfDfW[2] 'J,'FlWk SERc <b>SSEsko&amp;XW</b>
LJ 23	6-	7+	4+	9	SEWk
LJ 24	7	6	5+	7+	C Bl/NE
LJ 25	9-	6-	5+	7+	VgNE* 'J'Sq
LJ 26	9+	5+	5	7+	'J,'FlWk

REARRANGED INTO NUMERICAL ORDER

a	b	c	d	DETAILS NOTED	STAMP
10-	8-	2+	10	SSEX SSWX*	LI 148
10	2	4-	11	BIW	LI 203
10	3-	2-	8+	Bl/SW 'T'TIE	LI 139
10	3-	3-	8+	WSWRc?	LI 165
10	3-	3+	8	C SSWX SSEX M='O'Vl	LI 140
10	3-	4	11	SSEX 'L'TIE 'T'TIE Cn	LI 153
10	3	4	9+	WNWX	LI 156
10	3+	3+	11+	C WP Bl/WSW 'T'TIW	LI R,5
10	6	2-	9-	I'TIE EP	LI 146
10+	3	3+	10-	NWX	LI 174
11-	3	3+	11	Bl/W	LI 154
11	3	4-	12	ENEX 'T'TIE ERc%	LI 191
12-	3+	3	6+	Re-MsNE Re-MsNW WBl*	LI 124
12	2	2-	9+	SW) slightly 'T'TIE	LI 175
12	3+	5-	10	'L'SfSp[4] EBl*	LI 80

LJ

3+	3	5-	9-	ESEX	LJ 102
4-	4	4-	9	NNEX*	LJ 104
4	4-	3-	10	C MsSE*	LJ 88
4	6-	2-	9+	SDd NNEWk	LJ 14
4+	6+	7-	9-	VgNE VgSE 'J,'FlWk	LJ 34
5-	3+	4-	7+	SSWX	LJ 97
5-	3+	4-	10-	WSWX	LJ 100
5	2+	2+	9+	SSEX*	LJ 179
5	2+	5-	8	C*	LJ 67
5	3-	2+	13		LJ 175
5	3	3	7	NNWX* M/ENE	LJ 108
5	3	5-	6+	'L'SfDf[1] ESEX	LJ 92
5	4-	4+	7+	Ms.Vl	LJ 93
5+	2+	3	8	EP Bls/W	LJ 193
5+	4	3	9	WNWX Ds/'NN'Vl	LJ 120
5+	4+	3+	6+	NWX SSWX ESEX	LJ 106
5+	5-	4+	9	C 'J,'Fl	LJ 12
5+	6	6	8	NNEX NWWk SEWk	LJ 46
6-	2+	3	10-		LJ 190
6-	3-	2+	11+	C W% 'J'TIW	LJ R,6
6-	3	3	8	SSWWk ESEX*	LJ 171
6-	3	3+	6	NEX SEX*	LJ 129
6-	3+	3	10		LJ 118
6-	4	4-	8		LJ 69
6-	4	4+	8+	ESEX	LJ 111
6-	5+	5+	7+		LJ 33
6-	7	5+	9+	DSE	LJ 44

# = confirmed update

FISHER-BROWN DATA

Provisional data in red

PLATE ORDER					
STAMP	a	b	c	d	DETAILS NOTED
LJ 27	7	3+	4+	7+	C VgNE&XN 'J,'FlWk NWFl
LJ 28	6+	5	3+	8	VgSE NEX
LJ 29	8+	4+	5+	7+	VgNE
LJ 30	7-	6	6-	9-	
LJ 31	6+	4+	4+	9	
LJ 32	6+	4+	4+	6+	NNWX 'J'Df
LJ 33	6-	5+	5+	7+	
LJ 34	4+	6+	7-	9-	VgNE VgSE 'J,'FlWk
LJ 35	6+	6+	7+	8+	
LJ 36	7+	4+	6-	8+	SDd MsSW
LJ 37	6+	6+	4	8+	Cn
LJ 38	7-	6	4+	8	NWBl 'J,'FlWk
LJ 39	7	6	7	8	WSWSko
LJ 40	6+	5+	4-	7-	SSEX 'L'TIW
LJ 41	7+	7-	7-	8-	BlNW 'J,'FlWk
LJ 42	6	4+	6	7	'L'TIW 'J,'FlWk
LJ 43	6	6-	5-	7+	
LJ 44	6-	7	5+	9+	DSE
LJ 45	7	6+	5-	7+	C
LJ 46	5+	6	6	8	NNEX NWWk SEWk
LJ 47	7-	7-	4+	9-	'E'FlPt
LJ 48	6+	4+	4+	8-	MSW* NWWk 'E'FlPt
LJ 49	6+	4-	7-	6+	
LJ 50	7	4	4	8	SWBl
LJ 51	7	5	4	6+	Bl/SW
LJ 52	6+	8	4+	9	
LJ 53	6+	4+	3+	9+	NWBl
LJ 54	7+	4+	4+	8-	
LJ 55	7	4+	4-	7+	
LJ 56	7	4+	4+	6	HgSW HgSE
LJ 57	7+	5-	4+	9	
LJ 58	8	4	5	7+	NEWk NWBl*
LJ 59	7-	5-	4+	10-	WNWX* SWBl*
LJ 60	8	5-	4	8+	
LJ 61	7+	5	4-	8	
LJ 62	7	6	4-	9+	
LJ 63	7+	5+	5-	9-	
LJ 64	7	4+	4	10-	
LJ 65	7-	4	4-	9	
LJ 66	6+	4	4+	8-	
LJ 67	5	2+	5-	8	C*
LJ 68	6+	4+	4-	10	Br'PO'Pt 'J'TIE MSE
LJ 69	6-	4	4-	8	

REARRANGED INTO NUMERICAL ORDER					
a	b	c	d	DETAILS NOTED	STAMP
6-	7+	4+	9	SEWk	LJ 23
6	3	4	14		LJ 160
6	4	4-	9	MNE	LJ 72
6	4+	3+	8	SSEWk 'J,'FlWk	LJ 21
6	4+	4+	8+	C WNWx MSE* SWBl	LJ 89
6	4+	4+	9	'L'SfSp[4] NWWk	LJ 79
6	4+	6	7	'L'TIW 'J,'FlWk	LJ 42
6	5+	4+	8+	C	LJ 13
6	6-	5-	7+		LJ 43
6	6-	5-	8-	L'TIW 'J'TIW	LJ 4
6+	2	3+	11+	M.W[5]	LJ 195
6+	3-	2+	12	'J'TIW	LJ 167
6+	3-	3+	9+	NNEX*	LJ 103
6+	4-	4-	7	NNWX	LJ 96
6+	4-	7-	6+		LJ 49
6+	4	3-	9+	MNE MSW	LJ 73
6+	4	4+	8-		LJ 66
6+	4+	3+	9+	NWBl	LJ 53
6+	4+	4-	10	Br'PO'Pt 'J'TIE MSE	LJ 68
6+	4+	4+	6+	NNWX 'J'Df	LJ 32
6+	4+	4+	8-	MSW* NWWk 'E'FlPt	LJ 48
6+	4+	4+	9		LJ 31
6+	5	3+	8	VgSE NEX	LJ 28
6+	5+	4-	7-	SSEX 'L'TIW	LJ 40
6+	6+	4	8+	Cn	LJ 37
6+	6+	5	8+	NWWk NEWk NWFl	LJ 5
6+	6+	7+	8+		LJ 35
6+	8	4+	9		LJ 52
7-	2+	3	8+	WSWX	LJ 186
7-	3+	2+	8+	WNWX* DSW	LJ 113
7-	3+	4	8	NNWX <b>ENEX</b> WSWX SEX MSE	LJ 105
7-	4-	4-	10-		LJ 123
7-	4	4-	9		LJ 65
7-	4	4-	9+	NEWk	LJ 70
7-	4	5	7+		LJ 71
7-	4+	4-	9+	NNEX	LJ 91
7-	5-	4+	10-	WNWX* SWBl*	LJ 59
7-	5+	4+	8+	C	LJ 8
7-	6-	5-	9+	NEWk 'L'Df	LJ 7
7-	6	4+	8	NWBl 'J,'FlWk	LJ 38
7-	6	6-	9-		LJ 30
7-	7-	4	9		LJ 6
7-	7-	4+	9-	'E'FlPt	LJ 47

# = confirmed update

FISHER-BROWN DATA

Provisional data in red

PLATE ORDER					
STAMP	a	b	c	d	DETAILS NOTED
LJ 70	7-	4	4-	9+	NEWk
LJ 71	7-	4	5	7+	
LJ 72	6	4	4-	9	MNE
LJ 73	6+	4	3-	9+	MNE MSW
LJ 74	7	4-	4	7	'E'of'PEN'VIWk
LJ 75	7	4	4?	8+	NEWk SERc
LJ 76	8-	6+	5-?	9+	C SSWWk SSEWk ESEX
LJ 77	7+	5+	4	7+	ERc
LJ 78	8-	5	2	8+	'L'SfSp[4]
LJ 79	6	4+	4+	9	'L'SfSp[4] NWWk
LJ 80	8+	4+	4-	8+	'L'SfSp[4]
LJ 81	10	4+	5	5+	MNW 'L'SfSp[4]
LJ 82	7+	4+	5	7+	'L'SfSp[4] NWWk SEWk
LJ 83	9	4+	4+	7	SEWk SRg
LJ 84	9-	4	4+	8	SDd Br'PO'Pt 'J'TlE SWBl NWBl
LJ 85	7	4+	5-	5+	'L'SfSp[4]* NWWk
LJ 86	7+	4+	4+	7+	
LJ 87	8+	5-	4	9-	C NWWk 'L'SfDfW[2]&Sp[4]
LJ 88	4	4-	3-	10	C MsSE*
LJ 89	6	4+	4+	8+	C WNWX MSE* SWBl
LJ 90	9+	3+	4	6+	C
LJ 91	7-	4+	4-	9+	NNEX
LJ 92	5	3	5-	6+	'L'SfDf[1] ESEX
LJ 93	5	4-	4+	7+	Ms.Vl
LJ 94	7+	4	3	8+	'L'SfX[1] NNEX*
LJ 95	7+	3+	3	6+	
LJ 96	6+	4-	4-	7	NNWX
LJ 97	5-	3+	4-	7+	SSWX
LJ 98	11-	4	3-	9-	'L'SpSf[4] MSW SEBl* SSEX
LJ 99	7	4	4+	6	MSW
LJ 100	5-	3+	4-	10-	WSWX
LJ 101	8	5	4+	7+	
LJ 102	3+	3	5-	9-	ESEX
LJ 103	6+	3-	3+	9+	NNEX*
LJ 104	4-	4	4-	9	NNEX*
LJ 105	7-	3+	4	8	NNWX ENEX WSWX SEX MSE
LJ 106	5+	4+	3+	6+	NWX SSWX ESEX
LJ 107	8-	3+	4	7+	WNWX ESEX
LJ 108	5	3	3	7	NNWX* M/ENE
LJ 109	7+	4-	3	7+	NNEX MsNE Ms/'E'Pt
LJ 110	8	3+	3+	12+	
LJ 111	6-	4	4+	8+	ESEX
LJ 112	7+	3	3+	12	NNWX ESEX

REARRANGED INTO NUMERICAL ORDER					
a	b	c	d	DETAILS NOTED	STAMP
7	2	3+	10+	EP WRc% BlRd'J' Ch	LJ 200
7	2+	3+	9-	EP	LJ 189
7	3	2+	10	SSEX*	LJ 144
7	3	3	8	WSWX SEX	LJ 161
7	3	3	9+	EP SSEX FpFlVl	LJ R,3
7	3	3	10+		LJ 149
7	3	3+	10+	ENESko	LJ 169
7	3+	4+	7+	C VgNE&XN 'J',FlWk NWFl	LJ 27
7	4-	2+	8		LJ 121
7	4-	4	7	'E'of'PEN'VIWk	LJ 74
7	4	4	8	SWBl	LJ 50
7	4	4?	8+	NEWk SERc	LJ 75
7	4	4+	6	MSW	LJ 99
7	4+	4-	7+		LJ 55
7	4+	4	7	SSEX ESEX	LJ 124
7	4+	4	10-		LJ 64
7	4+	4+	6	HgSW HgSE	LJ 56
7	4+	5-	5+	'L'SfSp[4]* NWWk	LJ 85
7	5	4	6+	Bl/SW	LJ 51
7	5+	5+	8+		LJ 1a
7	5+	5+	8+	WNWX* 'L' large	LJ 1b
7	6-	4+	9+		LJ 2
7	6	4-	9+		LJ 62
7	6	5-	7+	C	LJ 45
7	6	5+	7+	C Bl/NE	LJ 24
7	6+	7	8	WSWSko	LJ 39
7+	2+	2+	7+	C Ch	LJ 201
7+	2+	3-	9	SSWX	LJ 157
7+	3-	2+	9	C SSEX BITSW	LJ 138
7+	3-	3	8	NNEX SSEX*	LJ 135
7+	3	2	9+	'L'TlW	LJ 191
7+	3	3+	12	NNWX ESEX	LJ 112
7+	3	4+	12	BlS/W*	LJ 203
7+	3+	3	6+		LJ 95
7+	3+	3	6+	SSWX NNWX NNEX	LJ 133
7+	4-	3	7+	NNEX MsNE Ms/'E'Pt	LJ 109
7+	4	3	8+	'L'SfX[1] NNEX*	LJ 94
7+	4	3	9	NWX NEX	LJ 115
7+	4	4-	8-	SWX	LJ 125
7+	4+	4+	7+		LJ 86
7+	4+	4+	8-		LJ 54
7+	4+	5	7+	'L'SfSp[4] NWWk SEWk	LJ 82
7+	4+	6-	8+	SDd MsSW	LJ 36

# = confirmed update

FISHER-BROWN DATA

Provisional data in red

PLATE ORDER					
STAMP	a	b	c	d	DETAILS NOTED
LJ 113	7-	3+	2+	8+	WNWX* DSW
LJ 114	8-	4	3	8+	SSWX
LJ 115	7+	4	3	9	NWX NEX
LJ 116	8	4-	4-	7+	C* ESERc 'L'Ab
LJ 117	8-	4-	4	11+	NEX 'P'FlPt*
LJ 118	6-	3+	3	10	
LJ 119	8	3	3	8	
LJ 120	5+	4	3	9	WNWX Ds/'NN'Vl
LJ 121	7	4-	2+	8	
LJ 122	9	4-	4-	8-	NNWX SEX ESERc
LJ 123	7-	4-	4-	10-	
LJ 124	7	4+	4	7	SSEX ESEX
LJ 125	7+	4	4-	8-	SWX
LJ 126	8-	4-	4+	7	NNWX*
LJ 127	9-	4-	4-	8	SSWX ESEX NNWX ENEX*
LJ 128	8-	3+	4	8	NNEX ENEX
LJ 129	6-	3	3+	6	NEX SEX*
LJ 130	7+	5	4	7	ESEX 'L'SfX[1]
LJ 131	10-	3-	4	9+	Sc/NNE
LJ 132	8	4	3-	10+	SSWSko ESEX
LJ 133	7+	3+	3	6+	SSWX NNWX NNEX
LJ 134	9+	2+	3	11	
LJ 135	7+	3-	3	8	NNEX SSEX*
LJ 136	10-	5+	3+	11-	NNWX ESERc&Sko&X
LJ 137	10-	4+	2+	10-	
LJ 138	7+	3-	2+	9	C SSEX BITSW
LJ 139	9+	3	2+	8	Bl/NW NWFl NWX
LJ 140	8-	3	3	11-	C
LJ 141	9+	2+	3-	9+	NNWX SSEX 'J'TlW
LJ 142	7+	6-	2+	10	Bls/NW Bls/SW
LJ 143	10	2+	2-	10-	SSEX* BlWNW
LJ 144	7	3	2+	10	SSEX*
LJ 145	8-	5	3	8+	EP
LJ 146	9-	4+	3	9	NNWX* EP
LJ 147	10-	3-	3	9+	NWX 'J'TlE
LJ 148	8	3	2+	8	'L'SfX[1] SSEX SSWX*
LJ 149	7	3	3	10+	
LJ 150	8+	3	3-	9-	'L'TlW
LJ 151	9+	3	3+	10	SSWX* NWFl 'J'TlE
LJ 152	9-	3	2+	7+	FpFIVl* NNEX*
LJ 153	9-	3-	2+	8+	NNEX NEX NWFl Cn
LJ 154	11-	3-	3+	10	NWFl ENEX Bl/W 'J'TlE
LJ 155	9-	3+	2+	9+	NWFl 'L'TlW

REARRANGED INTO NUMERICAL ORDER					
a	b	c	d	DETAILS NOTED	STAMP
7+	5-	4+	9		LJ 57
7+	5-	5	8+	C	LJ 16
7+	5	4-	8		LJ 61
7+	5	4	7	ESEX 'L'SfX[1]	LJ 130
7+	5	6+	9-	NWFl	LJ 20
7+	5	7+	8+	SSWWk 'J'TlW	LJ 3
7+	5+	3+	7	HgSE HgSW 'J',FlWk	LJ 19
7+	5+	4	7+	ERc	LJ 77
7+	5+	4+	7	'J',Fl C	LJ 15
7+	5+	5-	9-		LJ 63
7+	6-	2+	10	Bls/NW Bls/SW	LJ 142
7+	7-	5+	8	'L'Dd&SfX[1]&SfDfW[2] 'J',FlWk SERc <b>SSESko&amp;XW</b>	LJ 22
7+	7-	7-	8-	BlNW 'J',FlWk	LJ 41
8-	2	3+	8	SSWX SSEX	LJ 165
8-	3	3	10	NNEX	LJ 188
8-	3	3	11-	C	LJ 140
8-	3	3+	7		LJ 173
8-	3+	4	7+	WNWX ESEX	LJ 107
8-	3+	4	8	NNEX ENEX	LJ 128
8-	4-	4	11+	NEX 'P'FlPt*	LJ 117
8-	4-	4+	7	NNWX*	LJ 126
8-	4	3	8+	SSWX	LJ 114
8-	5	2	8+	'L'SfSp[4]	LJ 78
8-	5	3	8+	EP	LJ 145
8-	6+	5-?	9+	C SSSWWk SSEWk ESEX	LJ 76
8	2	2+	12	NWFl LrERc Bls/W	LJ 194
8	2+	2	8+	DgSc.'L'	LJ 198
8	2+	2	11-	SSWX	LJ 176
8	2+	2+	9	C Bls/W	LJ R,5
8	2+	3	8+		LJ 177
8	2+	3+	10		LJ 184
8	3-	3	11		LJ 158
8	3	2+	7+		LJ 174
8	3	2+	7+	C SSEWk ESEWk	LJ 199
8	3	2+	8	'L'SfX[1] SSEX SSWX*	LJ 148
8	3	2+	8	C WP SSEX FpFIVl*	LJ R,4
8	3	3	8		LJ 119
8	3+	3+	12+		LJ 110
8	4-	4-	7+	C* ESERc 'L'Ab	LJ 116
8	4	3-	10+	SSWSko ESEX	LJ 132
8	4	5	7+	NEWk NWBl*	LJ 58
8	5-	2	10	C	LJ 10
8	5-	4	8+		LJ 60



# = confirmed update

FISHER-BROWN DATA

Provisional data in red

PLATE ORDER					DETAILS NOTED
STAMP	a	b	c	d	
LJ 156	10+	3	2+	12+	'L'SfXW[2] NNEX 'J'TIW
LJ 157	7+	2+	3−	9	SSWX
LJ 158	8	3−	3	11	
LJ 159	8+	2	3	8+	NNEX SSEX ESEX
LJ 160	6	3	4	14	
LJ 161	7	3	3	8	WSWX SEX
LJ 162	11+	3	4	8	
LJ 163	9−	8	3	8	NWFl
LJ 164	10	3	3+	9+	
LJ 165	8−	2	3+	8	SSWX SSEX
LJ 166	10	3	3	9	
LJ 167	6+	3−	2+	12	'J'TIW
LJ 168	9	3	3−	7	M/SSW Bls/W[2]-[4]
LJ 169	7	3	3+	10+	ENESko
LJ 170	12−	3	3−	9	NNEX Bl/SE
LJ 171	6−	3	3	8	SSWWk ESEX*
LJ 172	8+	3+	2	12−	'L'SfX[1] Bl/W
LJ 173	8−	3	3+	7	
LJ 174	8	3	2+	7+	
LJ 175	5	3−	2+	13	
LJ 176	8	2+	2	11−	SSWX
LJ 177	8	2+	3	8+	
LJ 178	9+	2+	2	9	SSWX SSEX*
LJ 179	5	2+	2+	9+	SSEX*
LJ 180	9	3−	3	10−	SEX* EP
LJ 181	10−	3	3	9	NWFl NNEX* ESEX*
LJ 182	9	3	3+	10	ESEX SWX*
LJ 183	9−	2+	3+	10−	
LJ 184	8	2+	3+	10	
LJ 185	8	6+	2+	9	NWFl* 'L'TIE
LJ 186	7−	2+	3	8+	WSWX
LJ 187	9−	3	2+	8−	'J'TIE
LJ 188	8−	3	3	10	NNEX
LJ 189	7	2+	3+	9−	EP
LJ 190	6−	2+	3	10−	
LJ 191	7+	3	2	9+	'L'TIW
LJ 192	11−	2+	3−	10−	Bl/NW
LJ 193	5+	2+	3	8	EP Bls/W
LJ 194	8	2	2+	12	NWFl LrERc Bls/W
LJ 195	6+	2	3+	11+	M.W[5]
LJ 196	8+	2	2+	12+	ERc SSWX*
LJ 197	8+	2+	5+	10	NEX SWX Bls/W
LJ 198	8	2+	2	8+	DgSc.'L'

REARRANGED INTO NUMERICAL ORDER					DETAILS NOTED	STAMP
a	b	c	d			
8	5	4+	7+			LJ 101
8	6	6+	8+		C	LJ 9
8	6+	2+	9		NWFl* 'L'TIE	LJ 185
8+	2	2+	12+		ERc SSWX*	LJ 196
8+	2	3	8+		NNEX SSEX ESEX	LJ 159
8+	2+	5+	10		NEX SWX Bls/W	LJ 197
8+	3	3−	9−		'L'TIW	LJ 150
8+	3+	2	12−		'L'SfX[1] Bl/W	LJ 172
8+	3+	4	10+		ESEX	LJ R,1
8+	4+	4−	8+		'L'SfSp[4]	LJ 80
8+	4+	5+	7+		VgNE	LJ 29
8+	5−	4	9−		C NWWk 'L'SfDfW[2]&Sp[4]	LJ 87
8+	6−	7−	8−		SDd 'J'Sq HgTSW?	LJ 18
9−	2+	3+	10−			LJ 183
9−	3−	2+	8+		NNEX NEX NWFl Cn	LJ 153
9−	3	2+	7+		FpFIVl* NNEX*	LJ 152
9−	3	2+	8−		'J'TIE	LJ 187
9−	3+	2+	9+		NWFl 'L'TIW	LJ 155
9−	4−	4−	8		SSWX ESEX NNWX ENEX*	LJ 127
9−	4	4+	8		SDd Br'PO'Pt 'J'TIE SWBl NWBl	LJ 84
9−	4+	3	9		NNWX* EP	LJ 146
9−	6−	5+	7+		VgNE* 'J'Sq	LJ 25
9−	8	3	8		NWFl	LJ 163
9	2+	2+	7+		SEX*	LJ R,2
9	3−	3	10−		SEX* EP	LJ 180
9	3	3−	7		M/SSW Bls/W[2]-[4]	LJ 168
9	3	3	7		NERd	LJ 204
9	3	3+	10		ESEX SWX*	LJ 182
9	4−	4−	8−		NNWX SEX ESERc	LJ 122
9	4+	4+	7		SEWk SRg	LJ 83
9	4+	6	9			LJ 17
9	4+	7−	7+		NWWk NEWk	LJ 11
9+	2+	2	9		SSWX SSEX*	LJ 178
9+	2+	3−	9+		NNWX SSEX 'J'TIW	LJ 141
9+	2+	3	11			LJ 134
9+	3	2+	8		Bl/NW NWFl NWX	LJ 139
9+	3	3+	10		SSWX* NWFl 'J'TIE	LJ 151
9+	3+	4	6+		C	LJ 90
9+	5+	5	7+		'J.'FIWk	LJ 26
10−	3−	3	9+		NWX 'J'TIE	LJ 147
10−	3−	4	9+		Sc/NNE	LJ 131
10−	3	3	9		NWFl NNEX* ESEX*	LJ 181
10−	4+	2+	10−			LJ 137

# = confirmed update

PLATE ORDER					DETAILS NOTED
STAMP	a	b	c	d	
LJ 199	8	3	2+	7+	C SSEWk ESEWk
LJ 200	7	2	3+	10+	EP WRc% BlRd'J' Ch
LJ 201	7+	2+	2+	7+	C Ch
LJ 202	10	2+	5	10-	NWFl*
LJ 203	7+	3	4+	12	Bls/W*
LJ 204	9	3	3	7	NERd
LJ R,1	8+	3+	4	10+	ESEX
LJ R,2	9	2+	2+	7+	SEX*
LJ R,3	7	3	3	9+	EP SSEX FpFIVl
LJ R,4	8	3	2+	8	C WP SSEX FpFIVl*
LJ R,5	8	2+	2+	9	C Bls/W
LJ R,6	6-	3-	2+	11+	C W% 'J'TIW

LK

LK 1a	6+	5	4	9+	
LK 1b	6+	5	4	9+	
LK 2	7	6+	4+	9-	'K'Dd?
LK 3	6	5+	4	9+	SDd
LK 4	7-	5	6-	10	'L'TIW 'K'TIW
LK 5	7+	5+	4+	9+	
LK 6	7-	4-	3+	9	DsSE NWFl* 'K'TIW
LK 7	8-	5	5-	9-	NWWk*
LK 8	6+	6	5+	9+	C
LK 9	8	5+	2+	8+	C VgNE VgSE WSWX
LK 10	8+	4+	5+	8	DSE C
LK 11	9	5-	5-	9	HgSE* M'T'Pt
LK 12	6	6+	5+	8+	C NNEX MNE
LK 13	7+	4+	5-	10-	C NWWk 'K'TIW
LK 14	7	4+	3+	9+	C SDd
LK 15	6-	4+	6-	8	C SDd 'L'Ab BlNW
LK 16	7-	3	3	10-	C
LK 17	8	4+	4+	9+	SSERc
LK 18	10	6-	3	8-	SDd SSERe NNERc
LK 19	6-	4+	5	8	Vg&HgSE* 'K'TIW SERc
LK 20	8	4+	5+	11-	NEWk NWFl 'K'TIE 'L'Dd?
LK 21	6+	2+	6+	9	SSWWk
LK 22	7+	6	5-	10+	SERc 'L'SfDf[4]
LK 23	7-	6+	5	9+	SEWk
LK 24	8+	6-	4+	9+	C HgSE*
LK 25	8+	6-	4-	10	C VgNE 'K'Wk*
LK 26	9+	5+	4+	9+	
LK 27	7	5-	5	8+	C SWWk
LK 28	6+	3+	5+	9+	VgSE
LK 29	5-	6-	5+	8+	HgSW* HgSE M.'G'Pt

FISHER-BROWN DATA

Provisional data in red

REARRANGED INTO NUMERICAL ORDER					DETAILS NOTED	STAMP
a	b	c	d			
10-	5+	3+	11-		NNWX ESERc&Sko&X	LJ 136
10	2+	2-	10-		SSEX* BlWNW	LJ 143
10	2+	5	10-		NWFl*	LJ 202
10	3	3	9			LJ 166
10	3	3+	9+			LJ 164
10	4+	5	5+		MNW 'L'SfSp[4]	LJ 81
10+	3	2+	12+		'L'SfXW[2] NNEX 'J'TIW	LJ 156
11-	2+	3-	10-		Bl/NW	LJ 192
11-	3-	3+	10		NWFl ENEX Bl/W 'J'TIE	LJ 154
11-	4	3-	9-		'L'SpSf[4] MSW SEBl* SSEX	LJ 98
11+	3	4	8			LJ 162
12-	3	3-	9		NNEX Bl/SE	LJ 170

LK

5-	4-	3+	10+		NNWX	LK 100
5-	6-	5+	8+		HgSW* HgSE M.'G'Pt	LK 29
5	2-	3-	8		NNEX* SSWX*	LK 143
5	3	3	8+		NNEX 'K'SfsX[3]&[4]	LK 128
5	4-	4-	7+		C 'K'Bl	LK 89
5	5	4-	8+		SSEX*	LK 77
5+	3	4-	7+		NWFl*	LK 149
5+	3+	3	8-		NNWX Bl/UrE*	LK 167
5+	4-	2+	9		NNWX*	LK 103
5+	4-	3-	8+		NEX	LK 123
6-	3	3	9-		NWFl 'K'SfX[1]	LK 172
6-	3	3+	7+		EP BlRd'K' Bl/W*	LK 203
6-	3	3+	10-			LK 73
6-	3	4-	7			LK 171
6-	4+	3+	9+			LK 69
6-	4+	5	8		Vg&HgSE* 'K'TIW SERc	LK 19
6-	4+	6-	8		C SDd 'L'Ab BlNW	LK 15
6-	5-	4-	10+			LK 105
6	3	3+	8+		'K'Ab	LK 176
6	3+	3+	10+		NNEX MSE*	LK 94
6	4-	4-	10-		BrNW BrNE	LK 68
6	4	3+	9		Re? NNWWk	LK 37
6	5+	4	9+		SDd	LK 3
6	5+	5-	9-		Hg'Y'Vl	LK 36
6	6+	5+	8+		C NNEX MNE	LK 12
6+	2+	3+	8		'K'Df WNWX Ms/S	LK 157
6+	2+	6+	9		SSWWk	LK 21
6+	3-	2-	8-		WSWX 'K'SfX[4] NNEX	LK 92
6+	3	2+	7+		WNWX LrWRc 'L'TIW&SfXW[2]	LK 110
6+	3	3-	9		NEX	LK 106

# = confirmed update

FISHER-BROWN DATA

Provisional data in red

PLATE ORDER						
STAMP	a	b	c	d	DETAILS NOTED	
LK 30	7	6−	5+	9−	'K'Dd?	
LK 31	7	3+	4+	10+	NWFl MWSW	
LK 32	7	4+	3+	8+	NNEX	
LK 33	7+	4+	6	7+	VgNE	
LK 34	7−	6+	6+	9	'L'SfDfE[2] VgNE*	
LK 35	6+	7+	5+	10		
LK 36	6	5+	5−	9−	Hg'Y'Vl	
LK 37	6	4	3+	9	Re? NNWWk	
LK 38	7+	7−	3+	7+	NWBl ENEX*	
LK 39	7+	7−	5	9+	HgVl*	
LK 40	7−	6	4	8	'K'TlW Bl/E	
LK 41	7	5−	6+	7+	Re MsN	
LK 42	6+	7−	7+	7+	BlNW BlSW	
LK 43	7+	6−	4+	8+	Bl/NW	
LK 44	6+	6	7−	9+	NWBl	
LK 45	7+	7−	5+	8+	C	
LK 46	7−	6+	6+	10+		
LK 47	6+	5+	6+	9−	'E'FlPt	
LK 48	7+	5	4+	9	'GE'PtFl?	
LK 49	6+	4−	4	8−		
LK 50	7	4+	4+	9+		
LK 51	7+	4	5−	9−		
LK 52	6+	6	4	8		
LK 53	7	4+	4−	9		
LK 54	7	4+	3+	9		
LK 55	8−	5−	4+	8+		
LK 56	7+	4+	3+	9	NWWk	
LK 57	7−	4−	4	8+	D.'P'Pt	
LK 58	9	5+	4	6−	NEWk	
LK 59	7	5+	4	5+	SWBl	
LK 60	8	5+	4−	9−		
LK 61	6+	5−	6	8+	SDd MSE	
LK 62	7	6	3+	9		
LK 63	7	4+	4	9−		
LK 64	7+	5+	3+	9		
LK 65	6+	4+	3+	9−		
LK 66	6+	4+	4+	10−		
LK 67	6+	5−	4	9+	C* NWBl&Wk	
LK 68	6	4−	4−	10−	BrNW BrNE	
LK 69	6−	4+	3+	9+		
LK 70	7	4−	4−	9−		
LK 71	7−	4+	4	9−	MNW*	
LK 72	6+	4−	4	9+		

REARRANGED INTO NUMERICAL ORDER					
a	b	c	d	DETAILS NOTED	STAMP
6+	3	3	10	NNWX	LK 155
6+	3	3+	10	BlS/SW NNEX	LK 156
6+	3	4-	5-	WNWX*	LK 181
6+	3+	4-	6-	WNWX 'L'SfX[1] 'K'SfX[3]	LK 130
6+	3+	5+	9+	VgSE	LK 28
6+	4-	3-	7		LK 124
6+	4-	4	8-		LK 49
6+	4-	4	9+		LK 72
6+	4	3+	10-		LK 91
6+	4	4	5+	Re	LK 85
6+	4+	2+	9+	K'TlW&SfX[3]	LK 115
6+	4+	3+	9-		LK 65
6+	4+	3+	11		LK 109
6+	4+	4+	10-		LK 66
6+	5-	4	9+	C* NWBl&Wk	LK 67
6+	5-	6	8+	SDd MSE	LK 61
6+	5	4	9	C Re/S 'L'SfDf[4]	LK 87
6+	5	4	9+		LK 1a
6+	5	4	9+		LK 1b
6+	5+	6+	9-	'E'FlPt	LK 47
6+	6	4	8		LK 52
6+	6	5+	9+	C	LK 8
6+	6	7-	9+	NWBl	LK 44
6+	7-	7+	7+	BlNW BlSW	LK 42
6+	7+	5+	10		LK 35
7-	3-	2+	10	SE(	LK 202
7-	3	3	10-	C	LK 16
7-	3	3+	7-	'L'SfX[1]	LK 178
7-	3	3+	8	EP	LK R,3
7-	4-	3-	10+	NNEX ESEX* 'L'SfX[1]	LK 125
7-	4-	3	6+	WSWX SSWX*	LK 129
7-	4-	3+	9	DsSE NWFl* 'K'TlW	LK 6
7-	4-	4	8+	D.'P'Pt	LK 57
7-	4	3-	10	WNWX WSWRc LrWRc	LK 114
7-	4+	3-	9	Re 'Union Jack'	LK 75
7-	4+	4	9-	MNW*	LK 71
7-	5	5-	8+	NWWk SWWk	LK 84
7-	5	6-	10	'L'TlW 'K'TlW	LK 4
7-	6	4	8	'K'TlW Bl/E	LK 40
7-	6+	5	9+	SEWk	LK 23
7-	6+	6+	9	'L'SfDfE[2] VgNE*	LK 34
7-	6+	6+	10+		LK 46
7	2+	4-	7+	SSWX NNEX	LK 133

# = confirmed update

FISHER-BROWN DATA

Provisional data in red

PLATE ORDER					
STAMP	a	b	c	d	DETAILS NOTED
LK 73	6-	3	3+	10-	
LK 74	7	4	4-	7+	
LK 75	7-	4+	3-	9	Re 'Union Jack'
LK 76	7+	5	5+	9	C ReS?
LK 77	5	5	4-	8+	SSEX*
LK 78	8	5-	3+	10	
LK 79	7	4+	4	9+	'L'SfSp[4] 'K'Bl NWWk
LK 80	8	5	5+	9-	'L'SfSp[4] 'K'Dd&Bl
LK 81	8	4+	4-	6+	'L'SfSp[4] 'K'Bl
LK 82	8+	4	3+	5+	SERc 'L'SfSp[4] NEWk
LK 83	7+	5-	4	8?	Re NEHBl EHBBl SEHBl 'K'TlE
LK 84	7-	5	5-	8+	NWWk SWWk
LK 85	6+	4	4	5+	Re
LK 86	9-	5-	3+	8	SWBl
LK 87	6+	5	4	9	C Re/S 'L'SfDf[4]
LK 88	7+	4-	3-	8+	C 'L'SfX[1]
LK 89	5	4-	4-	7+	C 'K'Bl
LK 90	7+	4	4-	7	C
LK 91	6+	4	3+	10-	
LK 92	6+	3-	2-	8-	WSWX 'K'SfX[4] NNEX
LK 93	8+	3	3	7+	NNWX 'K'HBl SSEWk
LK 94	6	3+	3+	10+	NNEX MSE*
LK 95	9	4+	3-	9+	WNWX 'K'SfX[4]
LK 96	7+	4-	3	10+	ESEX NWX ENEX
LK 97	9	3+	5-	11+	NEX 'L'SfSp[4]
LK 98	10	4-	3-	9-	MSE MSW M/SSE
LK 99	7+	3+	3-	9+	MSE*
LK 100	5-	4-	3+	10+	NNWX
LK 101	8	4+	3+	9+	ESEX* NWX* WSWDd?
LK 102	7	3+	3-	9+	DNNE ScSE
LK 103	5+	4-	2+	9	NNWX*
LK 104	7	3	3-	7+	ENEX WNWX
LK 105	6-	5-	4-	10+	
LK 106	6+	3	3-	9	NEX
LK 107	9	3-	2+	8-	
LK 108	8	2+	3+	5+	ESERc
LK 109	6+	4+	3+	11	
LK 110	6+	3	2+	7+	WNWX LrWRc 'L'TIW&SfXW[2]
LK 111	7	3+	3-	7+	ENEX NNEWk 'L'SfX[1]
LK 112	8+	4-	3	9-	WNWX SEX*
LK 113	8-	3	2	7-	'K'SfX[1]
LK 114	7-	4	3-	10	WNWX WSWRc LrWRc
LK 115	6+	4+	2+	9+	K'TIW&SfX[3]

REARRANGED INTO NUMERICAL ORDER					
a	b	c	d	DETAILS NOTED	STAMP
7	2+	5+	10+	C EP Ch*	LK 201
7	3-	3	7	SWX	LK 165
7	3	3-	7+	ENEX WNWX	LK 104
7	3+	3-	7+	ENEX NNEWk 'L'SfX[1]	LK 111
7	3+	3-	9-	NNWX NEX* SSWX M/TSW	LK 119
7	3+	3-	9+	DNNE ScSE	LK 102
7	3+	3	9-		LK 122
7	3+	3+	8	NNWX SSWX 'K'SfX[4] MSW D/SSE	LK 131
7	3+	4+	10+	NWfl MWSW	LK 31
7	4-	4-	9-		LK 70
7	4	3-	9+		LK 117
7	4	4-	7+		LK 74
7	4+	3+	8+	NNEX	LK 32
7	4+	3+	9		LK 54
7	4+	3+	9+	C SDd	LK 14
7	4+	4-	9		LK 53
7	4+	4	9-		LK 63
7	4+	4	9+	'L'SfSp[4] 'K'Bl NWWk	LK 79
7	4+	4+	9+		LK 50
7	5-	5	8+	C SWWk	LK 27
7	5-	6+	7+	Re MsN	LK 41
7	5+	4	5+	SWBl	LK 59
7	6-	5+	9-	'K'Dd?	LK 30
7	6	3+	9		LK 62
7	6+	4+	9-	'K'Dd?	LK 2
7+	2	3+	8	ERc% Bl/W Bl.SSW	LK 198
7+	3	3	8+		LK 145
7+	3	3+	11+	NWfl SSWX SE(	LK 191
7+	3+	2	7	NNWX	LK 121
7+	3+	2+	8	WNWX ESEX&Sko SSESko	LK 120
7+	3+	3-	9+	MSE*	LK 99
7+	3+	3+	7+	MsSE	LK 136
7+	4-	3-	8+	C 'L'SfX[1]	LK 88
7+	4-	3	10+	ESEX NWX ENEX	LK 96
7+	4	3	9+	NEX*	LK 118
7+	4	3+	10+	'K'SfX[3]	LK 126
7+	4	4-	7	C	LK 90
7+	4	5-	9-		LK 51
7+	4+	3+	9	NWWk	LK 56
7+	4+	5-	10-	C NWWk 'K'TIW	LK 13
7+	4+	6	7+	VgNE	LK 33
7+	5-	4	8?	Re NEHBl EHBBl SEHBl 'K'TlE	LK 83
7+	5	4+	9	'GE'PtFl?	LK 48

#

# = confirmed update

FISHER-BROWN DATA

Provisional data in red

PLATE ORDER					
STAMP	a	b	c	d	DETAILS NOTED
LK 116	10-	3+	2	9-	ESEX MsNW MsPt
LK 117	7	4	3-	9+	
LK 118	7+	4	3	9+	NEX*
LK 119	7	3+	3-	9-	NNWX NEX* SSWX M/TSW
LK 120	7+	3+	2+	8	WNWX ESEX&Sko SSESko
LK 121	7+	3+	2	7	NNWX
LK 122	7	3+	3	9-	
LK 123	5+	4-	3-	8+	NEX
LK 124	6+	4-	3-	7	
LK 125	7-	4-	3-	10+	NNEX ESEX* 'L'SfX[1]
LK 126	7+	4	3+	10+	'K'SfX[3]
LK 127	8	3+	3+	9-	SSWX*
LK 128	5	3	3	8+	NNEX 'K'SfsX[3]&[4]
LK 129	7-	4-	3	6+	WSWX SSWX*
LK 130	6+	3+	4-	6-	WNWX 'L'SfX[1] 'K'SfX[3]
LK 131	7	3+	3+	8	NNWX SSWX 'K'SfX[4] MSW D/SSE
LK 132	8	2+	2-	8	EP
LK 133	7	2+	4-	7+	SSWX NNEX
LK 134	8+	3	3+	7+	NWFl
LK 135	9-	3	3+	9+	NNEX* 'PE'VlWk
LK 136	7+	3+	3+	7+	MsSE
LK 137	10+	2	3	6+	ESEX
LK 138	9-	2+	2+	6+	
LK 139	8	2+	3+	9-	
LK 140	9+	3	4-	7+	C SEX
LK 141	9-	2+	4-	7-	WNWX 'K'TlE
LK 142	9-	3	4-	11-	'L'SfWkW[2] Bl/NW 'K'SfX[1]
LK 143	5	2-	3-	8	NNEX* SSWX*
LK 144	9+	3	3+	9	NWFl
LK 145	7+	3	3	8+	
LK 146	10-	2+	2+	7+	
LK 147	10	3-	3-	8-	NWFl SSESko
LK 148	8+	3-	3+	7+	NEX 'L'SfX[1] SSWX*
LK 149	5+	3	4-	7+	NWFl*
LK 150	10-	2+	3	9-	
LK 151	9-	2+	4	7-	
LK 152	8+	3+	3+	9+	NWFl NNWX
LK 153	9	2+	3	9+	'K'SfsJnB Cn
LK 154	10+	3	3+	7+	SSWX 'L'TlW
LK 155	6+	3	3	10	NNWX
LK 156	6+	3	3+	10	BlS/SW NNEX
LK 157	6+	2+	3+	8	'K'Df WNWX Ms/S
LK 158	8-	3	3+	6+	'K'SfDf[4]

REARRANGED INTO NUMERICAL ORDER					
a	b	c	d	DETAILS NOTED	STAMP
7+	5	5+	9	C ReS?	LK 76
7+	5+	3+	9		LK 64
7+	5+	4+	9+		LK 5
7+	6-	4+	8+	Bl/NW	LK 43
7+	6	5-	10+	SERc 'L'SfDf[4]	LK 22
7+	7-	3+	7+	NWBl ENEX*	LK 38
7+	7-	5	9+	HgVl*	LK 39
7+	7-	5+	8+	C	LK 45
8-	2+	2+	10		LK 200
8-	2+	3+	10-	NNWX ENEX ScN'L'	LK 184
8-	2+	4+	8+	C WP	LK R,6
8-	3-	4	5+	'L'SfX[1] 'K'SfX[1] EP	LK 180
8-	3	1-	9		LK 160
8-	3	2	7-	'K'SfX[1]	LK 113
8-	3	3+	6+	'K'SfDf[4]	LK 158
8-	3	3+	6+	SSWX	LK 189
8-	5-	4+	8+		LK 55
8-	5	5-	9-	NWWk*	LK 7
8	2	3	7	ESEX*	LK 186
8	2	3+	8-	C ERc	LK 199
8	2+	2-	8	EP	LK 132
8	2+	3-	7+	SSWX 'K'SfX[4]	LK 195
8	2+	3	9-	FpFlVl 'L'SfX[1]	LK 177
8	2+	3+	5+	ESERc	LK 108
8	2+	3+	8+	SEX*	LK 179
8	2+	3+	9-		LK 139
8	3-	3-	6	SE) ESEX*	LK 183
8	3	3	7+	EP SWX*	LK 187
8	3	3+	5+	WP	LK 185
8	3+	3	6-	NWX NNERc	LK 161
8	3+	3+	9-	SSWX*	LK 127
8	4+	3+	9+	ESEX* NWX* WSWDd?	LK 101
8	4+	4-	6+	'L'SfSp[4] 'K'Bl	LK 81
8	4+	4+	9+	SSErC	LK 17
8	4+	5+	11-	NEWk NWFl 'K'TlE 'L'Dd?	LK 20
8	5-	3+	10		LK 78
8	5	5+	9-	'L'SfSp[4] 'K'Dd&Bl	LK 80
8	5+	2+	8+	C VgNE VgSE WSWX	LK 9
8	5+	4-	9-		LK 60
8+	3-	3+	7+	NEX 'L'SfX[1] SSWX*	LK 148
8+	3	3	4+	'K'SfsDf[3]&[4]	LK 169
8+	3	3	7+	NNWX 'K'HBl SSEWk	LK 93
8+	3	3+	7+	NWFl	LK 134

# = confirmed update

FISHER-BROWN DATA

Provisional data in red

PLATE ORDER					
STAMP	a	b	c	d	DETAILS NOTED
LK 159	10+	3	3+	9-	NWFl 'L'SfX[1]
LK 160	8-	3	1-	9	
LK 161	8	3+	3	6-	NWX NNERc
LK 162	10	3-	3+	7-	NNEX*
LK 163	9	3-	2+	8	NWFl ESEX 'K'SfX[4]
LK 164	9-	3	3-	6+	NNERc 'E'of'PEN'VIWk&Bl 'K'.ESE
LK 165	7	3-	3	7	SWX
LK 166	9-	3-	4-	8-	SSWX
LK 167	5+	3+	3	8-	NNWX Bl/UrE*
LK 168	11-	3	4	8+	Bls/LrW
LK 169	8+	3	3	4+	'K'SfsDf[3]&[4]
LK 170	9-	2+	3+	8	Bl/LrW NNEX
LK 171	6-	3	4-	7	
LK 172	6-	3	3	9-	NWFl 'K'SfX[1]
LK 173	9	3-	3	7	
LK 174	9+	3-	3+	9-	'L'SfX[1] 'K'SfX[4]
LK 175	9+	3	3-	11+	NWFl* 'K'SfX[4]
LK 176	6	3	3+	8+	'K'Ab
LK 177	8	2+	3	9-	FpFIVl 'L'SfX[1]
LK 178	7-	3	3+	7-	'L'SfX[1]
LK 179	8	2+	3+	8+	SEX*
LK 180	8-	3-	4	5+	'L'SfX[1] 'K'SfX[1] EP
LK 181	6+	3	4-	5-	WNWX*
LK 182	9-	2+	2+	9-	EP
LK 183	8	3-	3-	6	SE) ESEX*
LK 184	8-	2+	3+	10-	NNWX ENEX ScN'L'
LK 185	8	3	3+	5+	WP
LK 186	8	2	3	7	ESEX*
LK 187	8	3	3	7+	EP SWX*
LK 188	9	1+	4+	9+	NNEX* UrERc SE(
LK 189	8-	3	3+	6+	SSWX
LK 190	8+	3	4	8	NWFl Bl/LrW ENEX
LK 191	7+	3	3+	11+	NWFl SSWX SE(
LK 192	10	3	3+	7	NNEX* EP
LK 193	9-	2+	3	6+	NNWX SSEX* Bls/LrW
LK 194	10	2	3+	6+	NWFl Bl/LrW
LK 195	8	2+	3-	7+	SSWX 'K'SfX[4]
LK 196	9	2	2	6	NWFl LrERc SSEX*
LK 197	10-	2	3-	11-	NWFl 'K'SfX[4] LrWRc&Bl
LK 198	7+	2	3+	8	ERc% Bl/W Bl.SSW
LK 199	8	2	3+	8-	C ERc
LK 200	8-	2+	2+	10	
LK 201	7	2+	5+	10+	C EP Ch*

REARRANGED INTO NUMERICAL ORDER					
a	b	c	d	DETAILS NOTED	STAMP
8+	3	4	8	NWFl Bl/LrW ENEX	LK 190
8+	3+	3+	9+	NWFl NNWX	LK 152
8+	4-	3	9-	WNWX SEX*	LK 112
8+	4	3+	5+	SERc 'L'SfSp[4] NEWk	LK 82
8+	4+	5+	8	DSE C	LK 10
8+	6-	4-	10	C VgNE 'K'Wk*	LK 25
8+	6-	4+	9+	C HgSE*	LK 24
9-	2+	2+	6+		LK 138
9-	2+	2+	9-	EP	LK 182
9-	2+	2+	11	EP 'L'TIW 'K'TIW SE(	LK 204
9-	2+	3	6+	NNWX SSEX* Bls/LrW	LK 193
9-	2+	3+	8	Bl/LrW NNEX	LK 170
9-	2+	4-	7-	WNWX 'K'TIE	LK 141
9-	2+	4	7-		LK 151
9-	3-	4-	8-	SSWX	LK 166
9-	3	3-	6+	NNERc 'E'of'PEN'VIWk&Bl 'K'.ESE	LK 164
9-	3	3+	9+	NNEX* 'PE'VIWk	LK 135
9-	3	4-	11-	'L'SfWkW[2] Bl/NW 'K'SfX[1]	LK 142
9-	5-	3+	8	SWBl	LK 86
9	1+	4+	9+	NNEX* UrERc SE(	LK 188
9	2	2	6	NWFl LrERc SSEX*	LK 196
9	2+	2+	6+	C WP WNWX*	LK R,4
9	2+	3	9+	'K'SfsJnB Cn	LK 153
9	3-	2+	8-		LK 107
9	3-	2+	8	NWFl ESEX 'K'SfX[4]	LK 163
9	3-	3	7		LK 173
9	3-	3	11-	C WP	LK R,5
9	3	6	8+	'K'SfX[4]	LK R,2
9	3+	5-	11+	NEX 'L'SfSp[4]	LK 97
9	4+	3-	9+	WNWX 'K'SfX[4]	LK 95
9	5-	5-	9	HgSE* M'T'Pt	LK 11
9	5+	4	6-	NEWk	LK 58
9+	3-	3+	9-	'L'SfX[1] 'K'SfX[4]	LK 174
9+	3	3-	11+	NWFl* 'K'SfX[4]	LK 175
9+	3	3+	9	NWFl	LK 144
9+	3	4-	7+	C SEX	LK 140
9+	5+	4+	9+		LK 26
10-	2	3-	11-	NWFl 'K'SfX[4] LrWRc&Bl	LK 197
10-	2+	2+	7+		LK 146
10-	2+	3	9-		LK 150
10-	3+	2	9-	ESEX MsNW MsPt	LK 116
10	2	3+	6+	NWFl Bl/LrW	LK 194
10	3-	3-	8-	NWFl SSESko	LK 147

# = confirmed update

FISHER-BROWN DATA

Provisional data in red

PLATE ORDER					
STAMP	a	b	c	d	DETAILS NOTED
LK 202	7-	3-	2+	10	SE(
LK 203	6-	3	3+	7+	EP BIRd'K' Bl/W*
LK 204	9-	2+	2+	11	EP 'L'TlW 'K'TlW SE(
LK R,1	10	3+	3+	7+	
LK R,2	9	3	6	8+	'K'SfX[4]
LK R,3	7-	3	3+	8	EP
LK R,4	9	2+	2+	6+	C WP WNWX*
LK R,5	9	3-	3	11-	C WP
LK R,6	8-	2+	4+	8+	C WP

LL

LL 1a	6-	5+	6	5+	
LL 1b	6-	5+	6	5+	DSSE SWSko&Bk NWF1*
LL 2	7+	6-	6	5+	NNEX 'L'TlW
LL 3	7-	5	5+	5+	
LL 4	5-	6-	5	4+	E'L'TlW
LL 5	7	5+	4+	5-	M'O'Vl NWF1
LL 6	7	6-	5+	7	ESEWk&X*
LL 7	7	5	5	6	
LL 8	6	7	6	7+	C W'L'SfX[1]
LL 9	7+	5	6+	5-	VgNE VgSE HgVl W'L'Dd
LL 10	7+	4+	4	5-	C
LL 11	8+	6+	7	4	E'L'Dd DS'P'Pt
LL 12	5-	6+	7+	5+	C SWX
LL 13	7+	5+	4	5+	C DSSE TPtWk
LL 14	7-	5	5+	5+	C SDd DSSE
LL 15	7-	5+	6-	6	SDd W'L'SfX[1] 'E'PtWk
LL 16	7-	6+	5	5+	C W'L'Wk E'L'Wk
LL 17	8	6-	6-	3+	DSSE
LL 18	9	5+	3-	3	SDd DSSE
LL 19	7	5	7-	5+	D/SSE ESEski
LL 20	9-	5-	3-	4-	DSE
LL 21	6+	7+	6-	5+	W'L'Dd DSE MSW
LL 22	7-	7	6-	5+	DSE W'L'SfSp[4] E'L'SfDf[1] SWRc
LL 23	7-	7+	6+	5+	DSE SEWk
LL 24	8+	6+	3+	5	C D.ESE
LL 25	8+	5+	5	5	C D.ESE
LL 26	7+	5+	6-	4+	
LL 27	7-	4	4+	8-	C DSE
LL 28	6+	5+	4+	5	NNEX DESE
LL 29	5	6-	6	7	'GE'PtWk DSE
LL 30	6+	8	6-	7+	W'L'Dd? D.ESE
LL 31	7-	4-	6	6+	
LL 32	7+	5	7+	6+	ESEWk HgSE SSEX*

REARRANGED INTO NUMERICAL ORDER

a	b	c	d	DETAILS NOTED	STAMP
10	3-	3+	7-	NNEX*	LK 162
10	3	3+	7	NNEX* EP	LK 192
10	3+	3+	7+		LK R,1
10	4-	3-	9-	MSE MSW M/SSE	LK 98
10	6-	3	8-	SDd SSERe NNERc	LK 18
10+	2	3	6+	ESEX	LK 137
10+	3	3+	7+	SSWX 'L'TlW	LK 154
10+	3	3+	9-	NWF1 'L'SfX[1]	LK 159
11-	3	4	8+	Bls/LrW	LK 168

3	3	2+	3	E%	LL 180
3+	4-	4	5+	MsSE* Ms.'O'Vl	LL 94
4+	2+	3-	6	SSWSko	LL 157
4+	4-	2+	8-	WNWX* NEX ScsNE	LL 103
5-	6-	5	4+	E'L'TlW	LL 4
5-	6+	7+	5+	C SWX	LL 12
5	3	4+	8+	NEWk	LL 67
5	4	3-	4	MsSW SSEX	LL 109
5	4	4	8+	ESEX	LL 127
5	5+	5+	7+	D.ESE	LL 44
5	6-	6-	7	SSEX ESEWk	LL 73
5	6-	6	7	'GE'PtWk DSE	LL 29
5+	2+	2+	3+	Bl/NW NNERc	LL 170
5+	4-	3+	6+	E'L'SfXE[2]	LL 102
5+	4	2+	4+	EP	LL 188
5+	4+	4+	6+		LL 60
6-	5+	3	6	D&HgSE	LL 46
6-	5+	6	5+		LL 1a
6-	5+	6	5+	DSSE SWSko&Bk NWF1*	LL 1b
6-	6+	4	5+		LL 65
6	3+	3-	6+		LL 104
6	3+	3	3	W'L'SfsWk[1]&XW[2] E'L'SfX[1]	LL 112
6	4-	3	8-	NNWX	LL 105
6	4+	4	6	HgSE D.ESE	LL 54
6	4+	6-	8-	SWWk NEWk SEWk	LL 66
6	5	4	8	C MSW M/WSW* M.'N'of'NY'Vl	LL 89
6	5+	4-	6-	SEWk	LL 78
6	5+	4+	7+	BrNW	LL 68
6	5+	6+	7	D/ESE	LL 35
6	6-	4	7+	MSE	LL 62
6	6	5-	8+	DSE	LL 36
6	7	6	7+	C W'L'SfX[1]	LL 8
6+	3-	6+	6+	W'L'SfX[1] E'L'SfX[1] SSWX ESEX	LL 131

LL

#

#



# = confirmed update

FISHER-BROWN DATA

Provisional data in red

PLATE ORDER					
STAMP	a	b	c	d	DETAILS NOTED
LL 33	7+	5+	6	6+	DSE WSWWk
LL 34	7−	7+	7+	6+	DESE SDd*
LL 35	6	5+	6+	7	D/ESE
LL 36	6	6	5−	8+	DSE
LL 37	6+	5	5+	6+	DSE Cn
LL 38	7	4	6−	7	HgSW HgSE
LL 39	7+	5+	7−	6	DSE
LL 40	7−	4	5	3+	DESE
LL 41	7+	5−	6+	6+	DSE NEX*
LL 42	7−	6	3+	6	NNEWk
LL 43	8+	6+	7	6+	
LL 44	5	5+	5+	7+	D.ESE
LL 45	7+	5−	8−	7	C DSE
LL 46	6−	5+	3	6	D&HgSE
LL 47	6+	6	7−	7	'E'FlPt
LL 48	7+	5+	5+	6+	DSE 'E'FlPt
LL 49	6+	4−	6	5−	
LL 50	7−	5−	5−	7	SWBl DSE
LL 51	6+	4	5	6+	HgSE
LL 52	9−	6−	5+	6+	HgSE BrNE
LL 53	7−	6	4+	7−	'E'FlPt* MSE NWBl*
LL 54	6	4+	4	6	HgSE D.ESE
LL 55	7+	6−	6+	6+	'E'FlPt*
LL 56	7+	3+	6+	6+	HgSW* NEWk 'E'FlPt
LL 57	7	5−	5−	7+	SDd NBl NWBl NEWk
LL 58	8−	4−	4+	2+	
LL 59	7	5−	4	5+	
LL 60	5+	4+	4+	6+	
LL 61	7+	5+	5−	5+	NEWk
LL 62	6	6−	4	7+	MSE
LL 63	8−	5+	4−	6+	'O'VIRg
LL 64	7	5	5+	7+	NWWk
LL 65	6−	6+	4	5+	
# LL 66	6	4+	6−	8−	SWWk NEWk SEWk
LL 67	5	3	4+	8+	NEWk
LL 68	6	5+	4+	7+	BrNW
LL 69	6+	4	4−	6	
LL 70	7+	4+	4	7+	
LL 71	7−	6−	4+	7+	
LL 72	6+	5+	3+	8+	
# LL 73	5	6−	6−	7	SSEX ESEWk
LL 74	8+	3+	4	6	
LL 75	7	4	5−	6	'PE'VIWk

REARRANGED INTO NUMERICAL ORDER					
a	b	c	d	DETAILS NOTED	STAMP
6+	3−	7−	4+		LL 139
6+	3	2+	5+	EP ESEsko	LL 187
6+	3	3+	2−	W'L'SfX[1] E'L'SfX[1] Bl/NW SSWX* NNEX*	LL 156
6+	3+	3	8+	WSWX ESEsko ENEX	LL 106
6+	4−	3+	5−	DgSc/SE*	LL 120
6+	4−	6	5−		LL 49
6+	4	3+	8	C NNEX E'L'SfXW[2]	LL 88
6+	4	4−	6		LL 69
6+	4	5	6+	HgSE	LL 51
6+	5−	3	7+	NNEX MNE*	LL 100
6+	5−	5−	6−	SEWk WNWRc WVo W'L'TlW E'L'SfWk[1]	LL 83
6+	5	5	8+	W'L'SfSp[4] E'L'SfSp[4]	LL 87
6+	5	5+	6+	DSE Cn	LL 37
6+	5+	3+	8+		LL 72
6+	5+	4+	5	NNEX DESE	LL 28
6+	6	7−	7	'E'FlPt	LL 47
6+	7+	6−	5+	W'L'Dd DSE MSW	LL 21
6+	8	6−	7+	W'L'Dd? D.ESE	LL 30
7−	2	1+	5−	EP SWX	LL 200
7−	2+	2+	2−	EP	LL 185
7−	3+	3−	5−	ENERc	LL 175
7−	3+	3+	4+	NEX* WSWX ESEX* MSE*	LL 110
7−	4−	4−	8−	W'L'TIW NNWX*	LL 98
7−	4−	6	6+		LL 31
7−	4	4−	6−	NNWX	LL 124
7−	4	4+	8−	C DSE	LL 27
7−	4	5	3+	DESE	LL 40
7−	4+	4	6−	W'L'SfSp[4]	LL 81
7−	5−	5−	7	SWBl DSE	LL 50
7−	5	5+	5+		LL 3
7−	5	5+	5+	C SDd DSSE	LL 14
7−	5+	6−	6	SDd W'L'SfX[1] 'E'PtWk	LL 15
7−	6−	4+	7+		LL 71
7−	6	3+	6	NNEWk	LL 42
7−	6	4+	7−	'E'FlPt* MSE NWBl*	LL 53
7−	6+	5	5+	C W'L'Wk E'L'Wk	LL 16
7−	7	6−	5+	DSE W'L'SfSp[4] E'L'SfDf[1] SWRc	LL 22
7−	7+	6+	5+	DSE SEWk	LL 23
7−	7+	7+	6+	DESE SDd*	LL 34
7	2+	3	7−	NERc EP	LL 204
7	3−	2−	4−	NWk EWk	LL 176
7	3−	3	4−	ESEX	LL 133
7	3	2+	7−	W'L'SfX[1] E'L'SfX[1]	LL 149

# = confirmed update

FISHER-BROWN DATA

Provisional data in red

PLATE ORDER					
STAMP	a	b	c	d	DETAILS NOTED
LL 76	8+	5+	5−	5−	C HBrVl MSW
LL 77	7+	5+	4−	6	NWRc
LL 78	6	5+	4−	6−	SEWk
LL 79	8+	5+	5+	5−	W'L'SfSp[4] E'L'SfSp[4] NWWk
LL 80	7	4+	4−	6	W'L'SfSp[4] E'L'SfSp[4] NWWk
LL 81	7−	4+	4	6−	W'L'SfSp[4]
LL 82	8−	4	4+	4+	W'L'SfSp[4] E'L'SfSp[4] NWBl NEWk
# LL 83	6+	5−	5−	6−	SEWk WNW Rc WVo W'L'TlW E'L'SfWk[1]
LL 84	7	4+	4+	4+	SWBl* W'L'Df
LL 85	7	5−	4	5	W'L'SfSp[4]
LL 86	7	4+	5	4	
LL 87	6+	5	5	8+	W'L'SfSp[4] E'L'SfSp[4]
LL 88	6+	4	3+	8	C NNEX E'L'SfXW[2]
LL 89	6	5	4	8	C MSW M/WSW* M.'N'of'NY'Vl
LL 90	7	5+	3+	6	C NNWX SSWX
LL 91	8−	4−	4−	4+	
LL 92	7+	4−	3	5	WSWX ESEWk
LL 93	8−	3+	3	6	
LL 94	3+	4−	4	5+	MsSE* Ms.'O'Vl
LL 95	7	6	3	7−	
LL 96	8−	4	4−	5+	SEX
LL 97	9	4	3	3	NNWX*
LL 98	7−	4−	4−	8−	W'L'TlW NNWX*
LL 99	7+	4	3+	6+	
LL 100	6+	5−	3	7+	NNEX MNE*
LL 101	8−	4−	4−	6+	E'L'SfXW[2] ENEX
LL 102	5+	4−	3+	6+	E'L'SfXE[2]
LL 103	4+	4−	2+	8−	WNWX* NEX ScsNE
LL 104	6	3+	3−	6+	
LL 105	6	4−	3	8−	NNWX
LL 106	6+	3+	3	8+	WSWX ESEsko ENEX
LL 107	8	3+	3+	6+	
LL 108	7+	3+	3−	3	NNWX NNEX M.'O'Pt
LL 109	5	4	3−	4	MsSW SSEX
LL 110	7−	3+	3+	4+	NEX* WSWX ESEX* MSE*
LL 111	9	3+	3+	7+	WSWX* NNWX*
LL 112	6	3+	3	3	W'L'SfsWk[1]&XW[2] E'L'SfX[1]
LL 113	7+	3+	3−	3+	WNWX*
LL 114	8−	5−	3+	3+	SSEDd*
LL 115	8−	4	3	8−	WSWX
LL 116	8	3+	5+	7+	C ESERc NWX
LL 117	9−	4	3+	4	NNEX* MSE*
LL 118	7	3+	3	7	NNEX SEX 'P'FlPt

REARRANGED INTO NUMERICAL ORDER					
a	b	c	d	DETAILS NOTED	STAMP
7	3+	3	7	NNEX SEX 'P'FlPt	LL 118
7	4	3+	7−		LL 123
7	4	4−	8−	NNEX SWX	LL 126
7	4	5−	6	'PE'VlWk	LL 75
7	4	6−	7	HgSW HgSE	LL 38
7	4+	4−	6	W'L'SfSp[4] E'L'SfSp[4] NWWk	LL 80
7	4+	4+	4+	SWBl* W'L'Df	LL 84
7	4+	5	4		LL 86
7	5−	4	5	W'L'SfSp[4]	LL 85
7	5−	4	5+		LL 59
7	5−	5−	7+	SDd NBl NWBl NEWk	LL 57
7	5	5	6		LL 7
7	5	5+	7+	NWWk	LL 64
7	5	7−	5+	D/SSE ESEski	LL 19
7	5+	3+	6	C NNWX SSWX	LL 90
7	5+	4+	5−	M'O'Vl NWFl	LL 5
7	6−	5+	7	ESEWk&X*	LL 6
7	6	3	7−		LL 95
7+	2+	3−	3+	E'L'SfX[1]	LL 150
7+	2+	3	4+		LL 192
7+	3−	2+	2	E'L'SfX[1] M.cheek	LL 148
7+	3	3+	4+	Bl/W*	LL 161
7+	3+	3−	3	NNWX NNEX M.'O'Pt	LL 108
7+	3+	3−	3+	WNWX*	LL 113
7+	3+	3	3+	EP W'L'SfX[1]	LL 145
7+	3+	4−	4+	NNWX SWX	LL 129
7+	3+	6+	6+	HgSW* NEWk 'E'FlPt	LL 56
7+	4−	2+	5	SSWX NNWX SEWk	LL 121
7+	4−	3	5	WSWX ESEWk	LL 92
7+	4	3+	6+		LL 99
7+	4+	4	5−	C	LL 10
7+	4+	4	7+		LL 70
7+	5−	6+	6+	DSE NEX*	LL 41
7+	5−	8−	7	C DSE	LL 45
7+	5	6+	5−	VgNE VgSE HgVl W'L'Dd	LL 9
7+	5	7+	6+	ESEWk HgSE SSEX*	LL 32
7+	5+	4−	6	NWRc	LL 77
7+	5+	4	5+	C DSSE TPtWk	LL 13
7+	5+	5−	5+	NEWk	LL 61
7+	5+	5+	6+	DSE 'E'FlPt	LL 48
7+	5+	6−	4+		LL 26
7+	5+	6	6+	DSE WSWWk	LL 33
7+	5+	7−	6	DSE	LL 39

# = confirmed update

FISHER-BROWN DATA

Provisional data in red

PLATE ORDER					
STAMP	a	b	c	d	DETAILS NOTED
LL 119	10+	3+	3	6	SSWX NWX
LL 120	6+	4-	3+	5-	DgSc/SE*
LL 121	7+	4-	2+	5	SSWX NNWX SEWk
LL 122	8-	6	3+	11-	SSWX NEX
LL 123	7	4	3+	7-	
LL 124	7-	4	4-	6-	NNWX
LL 125	8+	4+	3+	6+	NNEX
LL 126	7	4	4-	8-	NNEX SWX
LL 127	5	4	4	8+	ESEX
LL 128	8+	3+	3+	6-	W'L'SfXW[2]&SfSp[4] E'L'SfSp[4] NNWX
LL 129	7+	3+	4-	4+	NNWX SWX
LL 130	8-	4-	3+	6	W'L'SfX[1] E'L'SfXE[2] SSWX MENE
LL 131	6+	3-	6+	6+	W'L'SfX[1] E'L'SfX[1] SSWX ESEX
LL 132	11	1+	2	4	NNWX
LL 133	7	3-	3	4-	ESEX
LL 134	10	2	3	3	NNWX NNEX SWX
LL 135	10-	3+	3	3+	ERc NNERg
LL 136	11	3+	2	4+	Bl/NW ESEWk ENEX*
LL 137	9	3+	6-	4-	ENEX WSWX ERc
LL 138	8	2+	2+	4+	WSWX*
LL 139	6+	3-	7-	4+	
LL 140	12-	3	5-	4	SERc? C
LL 141	9+	2+	3-	6-	NNWX* SSWX M.'O'Vl
LL 142	10+	5+	3-	4	Bl/NW
LL 143	8-	3-	2+	5+	NEX Bl/NW
LL 144	8+	3+	3+	4	ENEX*
LL 145	7+	3+	3	3+	EP W'L'SfX[1]
LL 146	9	2	2	6-	UrERc
LL 147	9	3-	3-	6	SSWX* E'L'SfX[1]
LL 148	7+	3-	2+	2	E'L'SfX[1] M.cheek
LL 149	7	3	2+	7-	W'L'SfX[1] E'L'SfX[1]
LL 150	7+	2+	3-	3+	E'L'SfX[1]
LL 151	10-	3	2+	2+	NNEX*
LL 152	9-	3	3	6	
LL 153	9+	3	3	4-	Cn
LL 154	10	3	3	4+	NRg/'S'Pt
LL 155	8+	3	2	7-	NWFl
LL 156	6+	3	3+	2-	W'L'SfX[1] E'L'SfX[1] Bl/NW SSWX* NNEX*
LL 157	4+	2+	3-	6	SSWSko
LL 158	9-	3-	4+	1	ENERc
LL 159	9	3-	2+	1+	SSEX*
LL 160	8+	2+	2+	5+	E'L'SfX[1] SEWk
LL 161	7+	3	3+	4+	Bl/W*

REARRANGED INTO NUMERICAL ORDER					
a	b	c	d	DETAILS NOTED	STAMP
7+	6-	6	5+	NNEX 'L'TlW	LL 2
7+	6-	6+	6+	'E'FlPt*	LL 55
8-	2+	1	4-	ERc%	LL 186
8-	2+	2+	3+	EP W'L'SfX[1]	LL R,3
8-	3-	2+	5+	NEX Bl/NW	LL 143
8-	3	3-	2	ESEX*	LL 189
8-	3+	3	6		LL 93
8-	4-	3+	6	W'L'SfX[1] E'L'SfXE[2] SSWX MENE	LL 130
8-	4-	4-	4+		LL 91
8-	4-	4-	6+	E'L'SfXW[2] ENEX	LL 101
8-	4-	4+	2+		LL 58
8-	4	3	8-	WSWX	LL 115
8-	4	4-	5+	SEX	LL 96
8-	4	4+	4+	W'L'SfSp[4] E'L'SfSp[4] NWBl NEWk	LL 82
8-	5-	3+	3+	SSEDd*	LL 114
8-	5+	4-	6+	'O'VlRg	LL 63
8-	6	3+	11-	SSWX NEX	LL 122
8	2	2+	5	C SSEBk Ch	LL 201
8	2+	2	6-	NNEX EWk	LL 195
8	2+	2+	4+	WSWX*	LL 138
8	2+	2+	8-	C SE(	LL 199
8	3-	2	0	W'L'SfX[1] E'L'.ESE ESESko	LL 162
8	3-	2+	6-	NNERc	LL 184
8	3-	2+	6	NNWX	LL 202
8	3	3-	7+	D/'E'Pt*	LL 203
8	3	3	4+	ESEX*	LL R,1
8	3	5	5	NNEX SSEX*	LL 194
8	3+	3+	6+		LL 107
8	3+	5+	7+	C ESERc NWX	LL 116
8	6-	6-	3+	DSSE	LL 17
8+	2	2	4+	NWX NNERc&X*	LL 196
8+	2+	2	5-	C ERc% Bls/W*	LL 198
8+	2+	2+	2-	SSWX E'L'SfX[1]	LL 193
8+	2+	2+	5+	E'L'SfX[1] SEWk	LL 160
8+	3	2	7-	NWFl	LL 155
8+	3	2+	2		LL 190
8+	3	3-	6+	NNEX*	LL 169
8+	3	3	0	NWFl 'L'.ESE ESESko	LL 181
8+	3	3	3	W'L'SfX[1]	LL 178
8+	3	3	3	W'L'TlE E'L'TlE	LL 179
8+	3	3	4	EP	LL 182
8+	3	3	6	NEX Bls/W	LL 167
8+	3+	3+	4	ENEX*	LL 144

# = confirmed update

FISHER-BROWN DATA

Provisional data in red

PLATE ORDER					
STAMP	a	b	c	d	DETAILS NOTED
LL 162	8	3-	2	0	W'L'SfX[1] E'L'.ESE ESEsko
LL 163	9-	2+	2+	4	NWFl E'L'SfX[1] 'Y'.FpVl*
LL 164	9-	3	3-	4+	NNERc
LL 165	11-	3	5+	4-	NWX NNEX W'L'TIE
LL 166	10	3+	3	4	SSWX NNERc
LL 167	8+	3	3	6	NEX Bls/W
LL 168	9+	3	3	5+	E'L'SfXW[2]
LL 169	8+	3	3-	6+	NNEX*
LL 170	5+	2+	2+	3+	Bl/NW NNERc
LL 171	9	3	3+	5	
LL 172	9-	3	3	4	SWX
LL 173	10-	3	3	5-	
LL 174	9+	3+	3	3-	SSWX NNEDd
LL 175	7-	3+	3-	5-	ENERc
LL 176	7	3-	2-	4-	NWk EWk
LL 177	9-	3-	3	4+	FpFIVl* SSERc% ESEWk W'L'SfX[1]
LL 178	8+	3	3	3	W'L'SfX[1]
LL 179	8+	3	3	3	W'L'TIE E'L'TIE
LL 180	3	3	2+	3	E%
LL 181	8+	3	3	0	NWFl 'L'.ESE ESEsko
LL 182	8+	3	3	4	EP
LL 183	9-	3	3-	2	
LL 184	8	3-	2+	6-	NNERc
LL 185	7-	2+	2+	2-	EP
LL 186	8-	2+	1	4-	ERc%
LL 187	6+	3	2+	5+	EP ESEsko
LL 188	5+	4	2+	4+	EP
LL 189	8-	3	3-	2	ESEX*
LL 190	8+	3	2+	2	
LL 191	9	3+	3-	3	NNWX NNEX SW)
LL 192	7+	2+	3	4+	
LL 193	8+	2+	2+	2-	SSWX E'L'SfX[1]
LL 194	8	3	5	5	NNEX SSEX*
LL 195	8	2+	2	6-	NNEX EWk
LL 196	8+	2	2	4+	NWX NNERc&X*
LL 197	11-	2+	2	2+	NNEX WSWX
LL 198	8+	2+	2	5-	C ERc% Bls/W*
LL 199	8	2+	2+	8-	C SE(
LL 200	7-	2	1+	5-	EP SWX
LL 201	8	2	2+	5	C SSEBk Ch
LL 202	8	3-	2+	6	NNWX
LL 203	8	3	3-	7+	D/'E'Pt*
LL 204	7	2+	3	7-	NERc EP

REARRANGED INTO NUMERICAL ORDER					
a	b	c	d	DETAILS NOTED	STAMP
8+	3+	3+	6-	W'L'SfXW[2]&SfSp[4] E'L'SfSp[4] NNWX	LL 128
8+	3+	4	6		LL 74
8+	4+	3+	6+	NNEX	LL 125
8+	5+	5-	5-	C HBrVl MSW	LL 76
8+	5+	5	5	C D.ESE	LL 25
8+	5+	5+	5-	W'L'SfSp[4] E'L'SfSp[4] NWWk	LL 79
8+	6+	3+	5	C D.ESE	LL 24
8+	6+	7	4	E'L'Dd DS'P'Pt	LL 11
8+	6+	7	6+		LL 43
9-	2+	2+	4	NWFl E'L'SfX[1] 'Y'.FpVl*	LL 163
9-	3-	3	4+	FpFIVl* SSERc% ESEWk W'L'SfX[1]	LL 177
9-	3-	4+	1	ENERc	LL 158
9-	3	3-	4+	NNERc	LL 164
9-	3	3-	2		LL 183
9-	3	3	6		LL 152
9-	3	3	4	SWX	LL 172
9-	4	3+	4	NNEX* MSE*	LL 117
9-	5-	3-	4-	DSE	LL 20
9-	6-	5+	6+	HgSE BrNE	LL 52
9	2	2	6-	UrERc	LL 146
9	3-	2+	1+	SSEX*	LL 159
9	3-	3-	6	SSWX* E'L'SfX[1]	LL 147
9	3	3-	3	WP E% SWX M.'L'Sf[4] SSEX*	LL R,5
9	3	3+	5		LL 171
9	3+	3-	3	NNWX NNEX SW)	LL 191
9	3+	3+	7+	WSWX* NNWX*	LL 111
9	3+	6-	4-	ENEX WSWX ERc	LL 137
9	4	3	3	NNWX*	LL 97
9	5+	3-	3	SDd DSSE	LL 18
9+	1+	2+	4-	EP	LL R,2
9+	2+	3-	6-	NNWX* SSWX M.'O'Vl	LL 141
9+	3	3	4-	Cn	LL 153
9+	3	3	5+	E'L'SfXW[2]	LL 168
9+	3+	3-	2-	WP E'L'SfX[1]	LL R,4
9+	3+	3	3-	SSWX NNEDd	LL 174
10-	3	2+	2+	NNEX*	LL 151
10-	3	3	5-		LL 173
10-	3+	3	3+	ERc NNERg	LL 135
10	2	3	3	NNWX NNEX SWX	LL 134
10	3	3	4+	NRg/'S'Pt	LL 154
10	3+	3	4	SSWX NNERc	LL 166
10+	3+	3	6	SSWX NWX	LL 119
10+	5+	3-	4	Bl/NW	LL 142

# = confirmed update

FISHER-BROWN DATA

Provisional data in red

PLATE ORDER					
STAMP	a	b	c	d	DETAILS NOTED
LL R,1	8	3	3	4+	ESEX*
LL R,2	9+	1+	2+	4−	EP
LL R,3	8−	2+	2+	3+	EP W'L'SfX[1]
LL R,4	9+	3+	3−	2−	WP E'L'SfX[1]
LL R,5	9	3	3−	3	WP E% SWX M.'L'Sf[4] SSEX*
LL R,6	11	3	3	3+	C WP

REARRANGED INTO NUMERICAL ORDER						
a	b	c	d	DETAILS NOTED		STAMP
11−	2+	2	2+	NNEX WSWX		LL 197
11−	3	5+	4−	NWX NNEX W'L'TlE		LL 165
11	1+	2	4	NNWX		LL 132
11	3	3	3+	C WP		LL R,6
11	3+	2	4+	BI/NW ESEWk ENEX*		LL 136
12−	3	5−	4	SERc? C		LL 140

MA

## FISHER-BROWN DATA

MA

a	b	c	d	DETAILS NOTED	STAMP
2-	4-	3-	12+	NRc 'A'Bl&TIW	MA 204
2-	5-	3-	12-	NWFl NNEX 'A'TIW	MA 154
2	3	3+	11-	ERc% 'A'Bl	MA 186
2	3+	3	11+	NWFl* NNEX* 'M'SfX[4]	MA 197
2+	3	2+	10-	PhFl/SSW 'A'Bl	MA 200
2+	3	4+	9+	WSWX*	MA 138
2+	3	4+	10+		MA 170
2+	3+	2+	12	NWFl 'A'TIW	MA 151
3-	3	3	9-	'A'Bl 'ON'VlBl	MA 180
3-	3	3	12	EP 'M'Sk	MA 203
3-	3	3+	12-		MA 182
3-	3+	3-	12+	NNEX* 'A'Bl&Sk	MA 177
3-	4+	2	11	'M'Bl 'A'Bl*&TIW	MA 91
3	3	3-	10+	NNEX 'M'SfX[3] 'A'Bl	MA 183
3	3+	4	8+	ESEX*	MA 171
3	3+	4	11	'A'Bl	MA 189
3	3+	4	12-	NWFl	MA 184
3	4+	3-	11+		MA 104
3	5	2-	12-	'A'Bl NNWX Ms/SE	MA 113
3+	3-	4-	9+	'M'TIW&SfX[3] 'A'Bl&TIW EP	MA 199
3+	3	4-	11+	'A'Bl	MA 187
3+	3	4	11-	'A'Bl	MA 174
3+	5+	3	13	C 'A'Bl	MA 88
4-	2+	3-	11	M.'O'Vl	MA 153
4-	3	2	11	'A'Bl&TIW	MA 194
4-	3	3	11+	'M'Ab	MA 157
4-	3+	2+	10	C EP 'A'Bl&TIW PhFl/SSW	MA 201
4-	3+	3-	10+	'M'TIW 'A'Bl&TIW SSEX*	MA 102
4-	3+	3-	11	NNEX 'A'TIW	MA R,2
4-	5-	3	12	C Re 'M'TIW 'A'Bl	MA 27
4-	5-	4+	12+	C 'M'TIW SEX 'A'Bl	MA 26
4-	5	3+	11+	'A'Bl NWWk SEWk MsSW Ms.&/SSW	MA 79
4	3	2+	10+	NNWX*	MA 132
4	3	3	12+	NWFl* 'A'TIW	MA 156
4	3	3+	12	EP	MA R,3
4	3+	3-	10-	SSEX MSE	MA 148
4	4-	3+	11+	'M'SfX[2] 'A'Bl EP	MA 188
4	4-	3+	12	WSWWk HMSSE WNWx ESERc	MA 152
4	4-	3+	13-	'A'Bl	MA 191
4	4	2+	12+	'M'SfX[4] 'A'Bl NNEX	MA 114
4	4	3-	10-	NEX* SSEX*	MA 137
4	4	4-	12+	WWk EWk	MA R,4
4+	3	3+	10+	SSERc ESERc 'A'SfX[4]&.ESE	MA 134

# = confirmed update

FISHER-BROWN DATA

Provisional data in red

PLATE ORDER					
STAMP	a	b	c	d	DETAILS NOTED
MA 43	6-	6-	5	12+	'A'Bl
MA 44	5+	5+	5+	12-	'A'Bl* NWFl*
MA 45	6+	6+	6	11+	C HgSE HgSW
MA 46	6-	6+	5+	12-	SEBl
MA 47	5	7-	5-	11	NWWk
MA 48	6	6	4-	12	
MA 49	5+	7-	5-	13-	
MA 50	5+	5	5-	11+	
MA 51	5+	5+	4	11-	NNEX
MA 52	5+	5-	6-	12	ENEX
MA 53	6-	6+	5-	13+	'A'Bl NWWk
MA 54	7-	5-	3+	11-	
MA 55	6+	6-	3	10+	'A'Bl
MA 56	6	6+	3+	11	SDd 'M'Df?
MA 57	5	5	3+	10+	SDd
MA 58	8	6	6+	11	'A'Bl
MA 59	5+	6-	6-	12+	
MA 60	7+	4	3+	11+	SDd
MA 61	7	5	4	12	
MA 62	4+	4	3-	11+	
MA 63	8	2+	4+	11	'M'Wk&SfX[3] 'A'Bl ENEWk
MA 64	6	6+	4-	13+	
MA 65	7+	4+	4	11+	
MA 66	5	4+	3-	11	
MA 67	6-	4	3+	11+	'A'Bl*
MA 68	5+	4+	3	12?	'A'Bl SDd EBl
MA 69	4+	4	3+	13-	
MA 70	6-	4	4-	11+	
MA 71	5	4+	3+	12	
MA 72	6	5+	5	11+	'A'Bl
MA 73	6	4	3-	13+	'A'Bl
MA 74	6+	4+	4-	12+	
MA 75	6-	4+	3+	12	
MA 76	5	4+	4+	12	C ReS ReN Re/N 'M'Rc
MA 77	6	5+	3+	9-	'A'Bl NNEX
MA 78	4+	5	3+	11	'M'Ab
MA 79	4-	5	3+	11+	'A'Bl NWWk SEWk MsSW Ms.&/SSW
MA 80	6-	5+	3+	12-	'A'Bl SEWk
MA 81	6	5-	4	11+	NWWk SWWk SEWk
MA 82	5-	5	3	9	'A'Bl&TIW
MA 83	6+	4+	4-	11-	
MA 84	7	5	3+	11-	'A'TIW NEWk
MA 85	5	5+	4	10+	'A'Bl WSWX*

REARRANGED INTO NUMERICAL ORDER					
a	b	c	d	DETAILS NOTED	STAMP
4+	3	3+	12	NWFl 'A'Bl EP	MA 145
4+	3+	3	10		MA 150
4+	3+	3	11-	NNEX 'A'Bl	MA 192
4+	3+	3	11+		MA 168
4+	3+	3+	9+	NWFl ERc 'A'Bl&Ab Bl/SSW	MA 198
4+	3+	3+	11		MA 169
4+	4-	2+	9+	'A'Bl&TIW 'E'of'ONE'VIWk	MA 135
4+	4-	3-	13+	E%	MA R,5
4+	4-	3	12	'A'Bl&TIW	MA 178
4+	4-	3+	11	EP 'A'Bl	MA 185
4+	4	3-	11+		MA 62
4+	4	3+	13-		MA 69
4+	4	4-	10-		MA 149
4+	4	4+	12+	SDd NWWk NEWk 'M'TIW	MA 5
4+	5	3+	11	'M'Ab	MA 78
4+	5	5+	12	Vg/NE 'M'TIW	MA 2
4+	5+	2+	11-	LrERc	MA 118
4+	6	5	12+	'M'TIW	MA 3
5-	3-	3	10	'M'TIW 'A'Bl&TIE	MA 179
5-	3	3	10	NNEX	MA 144
5-	3	3	11+	NWFl ERc ESEX 'A'Bl	MA 196
5-	3	3	12+	NRc?	MA 165
5-	3+	3	8+	NWFl 'A'SfX[1]	MA 181
5-	3+	3+	10+	NWWk	MA 160
5-	4-	4-	9	SSEX	MA 173
5-	4	3-	12	'M'TIW ESEX	MA 120
5-	4	3+	11-	WSWBl 'M'Ab&SfX[3] 'A'Bl	MA 195
5-	5	3	9	'A'Bl&TIW	MA 82
5-	6-	5	13-	ESEX*	MA 7
5-	6+	5+	12+	D.'T'Pt NWWk	MA 37
5-	6+	6	11-	C	MA 13
5	3-	3-	12-	'A'Bl HzM/SSW	MA 175
5	3	2	12-	ERc 'M'TIW 'A'Bl	MA 93
5	3	3	11	NNEX* 'M'SfX[1]	MA 147
5?	3?	4	13		MA 176
5	3+	2-	12-	'A'Bl	MA 108
5	3+	2+	12-		MA 133
5	3+	2+	14	'M'SfX[3] 'A'Bl	MA 190
5	3+	3	11+	'M'SfX[3]	MA 161
5	3+	4-	13	'A'Bl	MA 164
5	4-	4-	11-	'A'Bl NNWX	MA 172
5	4-	4-	12	'A'TIW NNEX*	MA 155
5	4	3-	9+	NEFl NNWX	MA 131



# = confirmed update

FISHER-BROWN DATA

Provisional data in red

PLATE ORDER					
STAMP	a	b	c	d	DETAILS NOTED
MA 86	8+	5+	4	12	
MA 87	6−	6−	4	10	NNWRe*
MA 88	3+	5+	3	13	C 'A'Bl
MA 89	5	5−	2+	15−	C 'A'Bl
MA 90	5	5−	2	12−	C 'A'Bl
MA 91	3−	4+	2	11	'M'Bl 'A'Bl*&TIW
MA 92	7	7+	3−	14	'A'Bl
MA 93	5	3	2	12−	ERc 'M'TIW 'A'Bl
MA 94	6−	4+	3−	12+	'A'Bl WSWX
MA 95	5+	4+	2+	11+	'M'TIW NNEX
MA 96	5+	5−	2−	10+	M/NNW 'A'Bl&TIW
MA 97	6−	4	2+	11+	SEM&Bl NWX* 'M'TIW 'A'TIW
MA 98	6	4+	2+	11	'A'Bl
MA 99	5+	3	3−	13	'A'Bl SRg
MA 100	5	4+	2	11−	SSWX 'A'Bl NEX
MA 101	5	4+	3−	12	'M'TIW 'A'Bl NNEX ESEX*
MA 102	4−	3+	3−	10+	'M'TIW 'A'Bl&TIW SSEX*
MA 103	5+	3+	2+	12+	'A'Bl SSEX
MA 104	3	4+	3−	11+	
MA 105	6−	4−	2−	10+	SEX
MA 106	5	4	3−	11	'A'Bl NNWX NNEX LrWRc
MA 107	5+	4	5	11+	'A'Bl ESEX
MA 108	5	3+	2−	12−	'A'Bl
MA 109	5+	5−	2+	10−	HScNW 'A'Bl
MA 110	6	4−	3−	11+	'M'Ab 'A'Bl MSE*
MA 111	6−	4+	2+	11	'M'TIW 'A'Bl NNWX*
MA 112	5	4+	2+	12	'M'SfX[4] 'A'Bl SEBl
MA 113	3	5	2−	12−	'A'Bl NNWX Ms/SE
MA 114	4	4	2+	12+	'M'SfX[4] 'A'Bl NNEX
MA 115	6−	4	2−	12	'A'Bl*
MA 116	6−	4	2−	11+	'A'Bl&TIW
MA 117	6	4+	2	9+	'A'Bl ESEX*
MA 118	4+	5+	2+	11−	LrERc
MA 119	5+	4	2	11−	'A'Bl* NNEX*
MA 120	5−	4	3−	12	'M'TIW ESEX
MA 121	6+	5−	2	10−	'A'Bl ESEX NWWk
MA 122	6	4	3	10	SSEX ESEX 'A'SfX[1]
MA 123	8−	4−	3−	12+	
MA 124	9−	4+	3	13	'A'Bl ESEX
MA 125	6+	5−	2+	12+	
MA 126	6−	3+	3−	12+	'M'TIW 'A'Bl
MA 127	5+	6	3−	12−	'A'Bl SEX
MA 128	5+	4−	2	14−	

REARRANGED INTO NUMERICAL ORDER					
a	b	c	d	DETAILS NOTED	STAMP
5	4	3−	11	'A'Bl NNWX NNEX LrWRc	MA 106
5	4	4−	11+	SSWdd?	MA 166
5	4+	2	11−	SSWX 'A'Bl NEX	MA 100
5	4+	2+	12	'M'SfX[4] 'A'Bl SEBl	MA 112
5	4+	3−	11		MA 66
5	4+	3−	12	'M'TIW 'A'Bl NNEX ESEX*	MA 101
5	4+	3+	12		MA 71
5	4+	4+	12	C ReS ReN Re/N 'M'Rc	MA 76
5	5−	2	12−	C 'A'Bl	MA 90
5	5−	2+	15−	C 'A'Bl	MA 89
5	5	3+	10+	SDd	MA 57
5	5+	4	10+	'A'Bl WSWX*	MA 85
5	5+	4+	13+	'A'Bl VgSE	MA 33
5	5+	5+	12−	C NNEX 'M'TIW	MA 24
5	6−	7	11	C 'A'TIE	MA 12
5	6	4+	11−	WWk	MA 1a
5	7−	5−	11	NWWk	MA 47
5+	3−	3+	10	WNWX*	MA 142
5+	3	3−	13	'A'Bl SRg	MA 99
5+	3+	2+	12+	'A'Bl SSEX	MA 103
5+	3+	3−	11	'A'TIW NNWX	MA 162
5+	3+	3	9+	'A'TIW 'PE'VIWk	MA 143
5+	3+	3	12+	ESERc	MA 146
5+	3+	5−	10+	VgNE DSSW 'M'Df SDd	MA 18
5+	4−	2	14−		MA 128
5+	4−	3+	12		MA 140
5+	4	2	11−	'A'Bl* NNEX*	MA 119
5+	4	5	11+	'A'Bl ESEX	MA 107
5+	4+	2+	11+	'M'TIW NNEX	MA 95
5+	4+	3	12?	'A'Bl SDd EBl	MA 68
5+	5−	2−	10+	M/NNW 'A'Bl&TIW	MA 96
5+	5−	2+	10−	HScNW 'A'Bl	MA 109
5+	5−	4+	12+	Hg/S VgNE*	MA 19
5+	5−	6−	12	ENEX	MA 52
5+	5−	6	13+	C VgNE* 'M'Dd	MA 9
5+	5	5−	11+		MA 50
5+	5+	4	11−	NNEX	MA 51
5+	5+	4+	11+	M/WNW NNEX	MA 32
5+	5+	5−	11+	C SDd 'A'Bl	MA 14
5+	5+	5+	12−	'A'Bl* NWFl*	MA 44
5+	6−	6−	12+		MA 59
5+	6−	6	12+		MA 22
5+	6	3−	12−	'A'Bl SEX	MA 127

# = confirmed update

FISHER-BROWN DATA

Provisional data in red

PLATE ORDER					
STAMP	a	b	c	d	DETAILS NOTED
MA 129	7+	4	2	10+	SSEX ESEX 'A'Bl
MA 130	6+	4+	2+	12+	'M'TIE
MA 131	5	4	3-	9+	NEFl NNWX
MA 132	4	3	2+	10+	NNWX*
MA 133	5	3+	2+	12-	
MA 134	4+	3	3+	10+	SSERc ESERc 'A'SfX[4]&.ESE
MA 135	4+	4-	2+	9+	'A'Bl&TIW 'E'ofONE'VIWk
MA 136	7-	4	3-	9	'A'SfX[4] ENEX
MA 137	4	4	3-	10-	NEX* SSEX*
MA 138	2+	3	4+	9+	WSWX*
MA 139	6+	4-	3	12	
MA 140	5+	4-	3+	12	
MA 141	6-	3+	3+	8-	WSWX* 'A'Bl&SfX[1] UrERc NWFl
MA 142	5+	3-	3+	10	WNWX*
MA 143	5+	3+	3	9+	'A'TIW 'PE'VIWk
MA 144	5-	3	3	10	NNEX
MA 145	4+	3	3+	12	NWFl 'A'Bl EP
MA 146	5+	3+	3	12+	ESERc
MA 147	5	3	3	11	NNEX* 'M'SfX[1]
MA 148	4	3+	3-	10-	SSEX MSE
MA 149	4+	4	4-	10-	
MA 150	4+	3+	3	10	
MA 151	2+	3+	2+	12	NWFl 'A'TIW
MA 152	4	4-	3+	12	SWWk HMSSE WNWX ESERc
MA 153	4-	2+	3-	11	M.'O'Vl
MA 154	2-	5-	3-	12-	NWFl NNEX 'A'TIW
MA 155	5	4-	4-	12	'A'TIW NNEX*
MA 156	4	3	3	12+	NWFl* 'A'TIW
MA 157	4-	3	3	11+	'M'Ab
MA 158	6-	3+	3+	12+	
MA 159	7-	4	4-	12+	'A'TIW Cn'ONE'Vl
MA 160	5-	3+	3+	10+	NWWk
MA 161	5	3+	3	11+	'M'SfX[3]
MA 162	5+	3+	3-	11	'A'TIW NNWX
MA 163	9-	3	3	11+	NWFl
MA 164	5	3+	4-	13	'A'Bl
MA 165	5-	3	3	12+	NRc?
MA 166	5	4	4-	11+	SSWDd?
MA 167	6	3+	4-	10+	NNEX 'M'Wk
MA 168	4+	3+	3	11+	
MA 169	4+	3+	3+	11	
MA 170	2+	3	4+	10+	
MA 171	3	3+	4	8+	ESEX*

REARRANGED INTO NUMERICAL ORDER					
a	b	c	d	DETAILS NOTED	STAMP
5+	6	5+	10+	SWWk SSEWk	MA 1b
5+	6+	3+	11-		MA 40
5+	7-	5-	13-		MA 49
6-	3+	3-	12+	'M'TIW 'A'Bl	MA 126
6-	3+	3	10+	C W% 'A'Bl	MA R,6
6-	3+	3+	8-	WSWX* 'A'Bl&SfX[1] UrERc NWFl	MA 141
6-	3+	3+	12+		MA 158
6-	4-	2-	10+	SEX	MA 105
6-	4-	5	12-	C SDd 'M'TIW	MA 16
6-	4	2-	11+	'A'Bl&TIW	MA 116
6-	4	2-	12	'A'Bl*	MA 115
6-	4	2+	11+	SEM&Bl NWX* 'M'TIW 'A'TIW	MA 97
6-	4	3+	11+	'A'Bl*	MA 67
6-	4	4-	11+		MA 70
6-	4	5-	13-	VgNE* 'M'TIW	MA 6
6-	4+	2+	11	'M'TIW 'A'Bl NNWX*	MA 111
6-	4+	3-	12+	'A'Bl WSWX	MA 94
6-	4+	3+	12		MA 75
6-	4+	4+	10	C VgNE 'M'TIW	MA 25
6-	5+	3+	12-	'A'Bl SEWk	MA 80
6-	5+	4+	13+	'M'Dd&TIW	MA 28
6-	6-	4	10	NNWRe*	MA 87
6-	6-	5	12+	'A'Bl	MA 43
6-	6+	4+	12	'M'TIW&Df	MA 20
6-	6+	5-	13+	'A'Bl NWWk	MA 53
6-	6+	5+	12-	SEBl	MA 46
6-	6+	5+	13-	C VgNE* SSEX	MA 8
6-	6+	6	10+		MA 23
6-	6+	6+	11-		MA 36
6-	7+	3-	11+	ReVl Re/S ReNW RePt ReNE	MA 39
6	3+	4-	10+	NNEX 'M'Wk	MA 167
6	4-	3-	10+	NWFl EP 'A'TIW	MA R,1
6	4-	3-	11+	'M'Ab 'A'Bl MSE*	MA 110
6	4	3-	13+	'A'Bl	MA 73
6	4	3	10	SSEX ESEX 'A'SfX[1]	MA 122
6	4+	2	9+	'A'Bl ESEX*	MA 117
6	4+	2+	11	'A'Bl	MA 98
6	4+	6+	13-	SEWk 'M'Dd	MA 21
6	5-	4	11+	NWWk SWWk SEWk	MA 81
6	5	3-	13-	VgNE* MSW 'M'TIW	MA 4
6	5+	3+	9-	'A'Bl NNEX	MA 77
6	5+	5	11+	'A'Bl	MA 72
6	5+	6	14	NNWWk	MA 31

# = confirmed update

FISHER-BROWN DATA

Provisional data in red

PLATE ORDER					
STAMP	a	b	c	d	DETAILS NOTED
MA 172	5	4-	4-	11-	'A'Bl NNWX
MA 173	5-	4-	4-	9	SSEX
MA 174	3+	3	4	11-	'A'Bl
MA 175	5	3-	3-	12-	'A'Bl HzM/SSW
MA 176	5?	3?	4	13	
MA 177	3-	3+	3-	12+	NNEX* 'A'Bl&Sk
MA 178	4+	4-	3	12	'A'Bl&TIW
MA 179	5-	3-	3	10	'M'TIW 'A'Bl&TlE
MA 180	3-	3	3	9-	'A'Bl 'ON'VlBl
MA 181	5-	3+	3	8+	NWFl 'A'SfX[1]
MA 182	3-	3	3+	12-	
MA 183	3	3	3-	10+	NNEX 'M'SfX[3] 'A'Bl
MA 184	3	3+	4	12-	NWFl
MA 185	4+	4-	3+	11	EP 'A'Bl
MA 186	2	3	3+	11-	ERc% 'A'Bl
MA 187	3+	3	4-	11+	'A'Bl
MA 188	4	4-	3+	11+	'M'SfX[2] 'A'Bl EP
MA 189	3	3+	4	11	'A'Bl
MA 190	5	3+	2+	14	'M'SfX[3] 'A'Bl
MA 191	4	4-	3+	13-	'A'Bl
MA 192	4+	3+	3	11-	NNEX 'A'Bl
MA 193	8-	4	3	14	ENEX
MA 194	4-	3	2	11	'A'Bl&TIW
MA 195	5-	4	3+	11-	WSWBl 'M'Ab&SfX[3] 'A'Bl
MA 196	5-	3	3	11+	NWFl ERc ESEX 'A'Bl
MA 197	2	3+	3	11+	NWFl* NNEX* 'M'SfX[4]
MA 198	4+	3+	3+	9+	NWFl ERc 'A'Bl&Ab Bl/SSW
MA 199	3+	3-	4-	9+	'M'TIW&SfX[3] 'A'Bl&TIW EP
MA 200	2+	3	2+	10-	PhFl/SSW 'A'Bl
MA 201	4-	3+	2+	10	C EP 'A'Bl&TIW PhFl/SSW
MA 202	6+	3+	3	10	'A'Bl
MA 203	3-	3	3	12	EP 'M'Sk
MA 204	2-	4-	3-	12+	NRc 'A'Bl&TIW
MA R,1	6	4-	3-	10+	NWFl EP 'A'TIW
MA R,2	4-	3+	3-	11	NNEX 'A'TIW
MA R,3	4	3	3+	12	EP
MA R,4	4	4	4-	12+	WWk EWk
MA R,5	4+	4-	3-	13+	E%
MA R,6	6-	3+	3	10+	C W% 'A'Bl

MB

MB 1a	5+	7	4+	5-	
MB 1b	5+	7	4+	5-	MSSW
MB 2	5	5+	6-	5-	HgNNW NNEX

REARRANGED INTO NUMERICAL ORDER

a	b	c	d	DETAILS NOTED	STAMP
6	6	4-	12		MA 48
6	6	5-	12-	C SDd	MA 15
6	6+	3+	11	NWk/Pt	MA 38
6	6+	3+	11	SDd 'M'Df?	MA 56
6	6+	4-	13+		MA 64
6	7+	4+	11	NNWWk	MA 42
6+	3+	3	10	'A'Bl	MA 202
6+	3+	7-	14	'A'Bl VgNE 2Scs/ESE	MA 30
6+	4-	3	12		MA 139
6+	4+	2+	12+	'M'TlE	MA 130
6+	4+	4-	11-		MA 83
6+	4+	4-	12+		MA 74
6+	4+	4	12+	SWWk	MA 17
6+	5-	2	10-	'A'Bl ESEX NWWk	MA 121
6+	5-	2+	12+		MA 125
6+	5	4+	11	'A'Bl	MA 41
6+	6-	3	10+	'A'Bl	MA 55
6+	6+	6	11+	C HgSE HgSW	MA 45
6+	6+	6+	11-	VgNE* SEBl SWWk	MA 35
6+	7+	7+	12+	D/WSW 'M'TlE 'A'Bl	MA 34
7-	4	3-	9	'A'SfX[4] ENEX	MA 136
7-	4	4-	12+	'A'TIW Cn'ONE'VI	MA 159
7-	5-	3+	11-		MA 54
7-	5+	5+	12		MA 11
7-	6	5+	12-	VgNE	MA 29
7	5	3+	11-	'A'TIW NEWk	MA 84
7	5	4	12		MA 61
7	7+	3-	14	'A'Bl	MA 92
7+	4	2	10+	SSEX ESEX 'A'Bl	MA 129
7+	4	3+	11+	SDd	MA 60
7+	4+	4	11+		MA 65
7+	4+	6+	13-	C VgNE*	MA 10
8-	4-	3-	12+		MA 123
8-	4	3	14	ENEX	MA 193
8	2+	4+	11	'M'Wk&SfX[3] 'A'Bl ENEWk	MA 63
8	6	6+	11	'A'Bl	MA 58
8+	4+	3	13	'A'Bl ESEX	MA 124
9-	5+	4	12		MA 86
9-	3	3	11+	NWFl	MA 163

1+	3	3-	4+	EP 'B'Bl Fl.diadem	MB 196
2-	3	3	5-		MB 190
2	5-	4	6-	C	MB 89

MB

# = confirmed update

FISHER-BROWN DATA

Provisional data in red

PLATE ORDER					
STAMP	a	b	c	d	DETAILS NOTED
MB 3	5+	6−	7	4	
MB 4	6−	5	4	4+	MsNE HgVl HgSE SDd
MB 5	4+	5	4+	5	NWWk PtWk NEWk
MB 6	5	5−	5	5−	VgNE* HgVl* NWFl 'M'TIW 'B'TIW
MB 7	6	5	6−	4	SSEX VgNE* 'M'TIW
MB 8	4+	6	5	5−	C
MB 9	4+	5	6	5	C VgNE* ESEX*
MB 10	5	5	5	5−	C
MB 11	6−	4	6−	5−	VgNE SDd*
MB 12	4+	4+	5	4	C
MB 13	5	4+	5−	3+	C SDd MNW
MB 14	5+	5+	4	4−	C SDd VgNE VgSE*
MB 15	5+	6	5	5	C SDd
MB 16	5−	4−	4+	5−	C Hg/'E'Pt
MB 17	5+	4+	4+	3	'M'TIW 'B'Dd
MB 18	5−	3+	5	4+	VgNE SDd ESEX
MB 19	5+	4	3+	4−	VgNE* HgSSW
MB 20	5+	3	3−	4	'M'Dd&TIW
MB 21	5	5+	5+	4−	'M'TIW
MB 22	5+	5+	6−	4+	NEWk*
MB 23	6	7+	7+	4	
MB 24	5	6+	4+	5	C VgNE VgSE
MB 25	5	4+	3+	4+	C 'M'TIW
MB 26	5−	6+	4−	5	C 'M'TIW VgSE close
MB 27	5	4+	4	5	C VgNE VgSE 'M'TIW
MB 28	5	6	5−	5	'M'TIW
MB 29	6+	5+	5−	5+	HgSE HgSW* NWFl 'M'TIW 'B'TIW
MB 30	6	6	5+	5+	VgNE 'M'SfX[2] Sc/SW
MB 31	6−	6	7−	5+	VgNE
MB 32	6	4+	6+	3+	
MB 33	6	6−	4+	6+	'M'SfDf[1]
MB 34	6−	7+	7+	4+	VgNE
MB 35	6−	7	7+	5−	VgNE*
MB 36	5+	7−	5+	3	VgNE Hg'ONE'Vl
MB 37	4+	6	5+	5	NNEX*
MB 38	6−	5−	4−	3+	BlNW
MB 39	6+	4+	6−	3	BlNW
MB 40	6−	4	6	2	MWNW
MB 41	6	4+	7+	5+	NWFl
MB 42	5	6+	5+	5	
MB 43	6−	4+	4−	5	
MB 44	6−	5	4−	5+	NWBl 'M'TIW
MB 45	7−	5	4−	4+	C

REARRANGED INTO NUMERICAL ORDER					
a	b	c	d	DETAILS NOTED	STAMP
2+	3	3	5−	EP	MB 193
3−	3−	3−	7	NEX* ReNE <b>WNWSko</b>	MB 189
3−	3	3	2+	EP ESEX* 'B'TIW	MB 188
3−	3	3+	4+	NNWX*	MB 165
3−	3	3+	6	NWFl* ERc	MB 194
3−	4−	3−	3	'M'Ab&SfX[4]	MB 191
3−	5−	3	3+	SWX MsNW*	MB 100
3	3+	3	4+	EP	MB 176
3+	3	3	3+	EP	MB R,3
3+	3	3+	4+	'M'Sk	MB 156
3+	3	4−	5+	NWFl WBl 'B'SfX[1]	MB R,6
3+	3+	3	2	EP	MB 180
3+	3+	3	5−	'B'Bl EP	MB 192
3+	3+	3+	5−	NWFl NEX*	MB 139
3+	4	3	6+	BlWNW 'M'TIW	MB 143
3+	5	3−	3	'B'Bl*	MB 96
4−	3	3	5	NWk	MB 177
4−	3	4	7+	NWFl 'M'SfsX[3]&[4]	MB 152
4−	5−	3+	4	C	MB 88
4	3	2+	5−	'B'SfX[2]	MB 137
4	3	2+	5	SSWX*	MB 187
4	3	2+	5	SEX	MB 195
4	3	3−	3	ERc% SSEX	MB 198
4	3	4−	3	NNWX LrERc MsSE M'N'of'NY'Vl	MB 141
4	3	4−	3+	NNEX ESERc	MB 158
4	3+	2+	3+	C UrERc	MB 199
4	3+	3+	3+	SSWX MsSW Bl/NW 'PE'VlWk	MB 135
4	4−	3−	4+	CnSE	MB 153
4	4−	3	4	NNWX ESEX	MB 97
4	5−	3−	2−	LrERc NNWX WNWX	MB 118
4+	3	2	5+	EP	MB 179
4+	3+	3	4−	'M'SfX[3]	MB 202
4+	3+	3	5	NNEX LrERc	MB 197
4+	3+	3+	4−	SSEX <b>NNEX</b>	MB 166
4+	3+	4	5		MB 159
4+	3+	4	5	NNEX	MB 167
4+	4−	3	5	NNEX EP	MB 146
4+	4−	3	6+	Bl/W 'M'TIW 'B'Bl	MB 93
4+	4	2+	3−	C EP WNWX*	MB 200
4+	4	3	3+	NNWX*	MB 154
4+	4	3+	1−		MB 114
4+	4	5+	4+		MB 49
4+	4+	5	4	C	MB 12

# = confirmed update

FISHER-BROWN DATA

Provisional data in red

PLATE ORDER					
STAMP	a	b	c	d	DETAILS NOTED
MB 46	6	6−	5+	5−	NEWk
MB 47	7	6−	4−	4+	NEWk
MB 48	6−	5+	5	6	SEBl 'E'FlPt
MB 49	4+	4	5+	4+	
MB 50	6	4+	4−	5	
MB 51	5+	3	4+	3+	
MB 52	5−	4+	5−	4+	
MB 53	6−	3+	6−	4+	
MB 54	6	6−	3+	4	
MB 55	6−	5−	4−	3−	NWBl* 'E'FlPt
MB 56	5+	7	4−	4−	
MB 57	5	5+	4−	4	SDd
MB 58	6−	5−	6	4	NEWk
MB 59	7	5	6+	4	Bl/SSW*
MB 60	6−	3−	8−	5+	
MB 61	7	5+	8	5−	SEBl*
MB 62	5−	4	6	4−	'B'Bl
MB 63	8	4+	7−	6	SDd
MB 64	6−	5	6	6−	
MB 65	7−	4	5−	4	
MB 66	6−	4	5+	7	'B'Bl
MB 67	6+	4+	6−	5+	'B'Bl* SEWk SDd
MB 68	4+	5+	5+	6+	BrNW Br'PO'Pt
MB 69	6−	4	5+	6−	
MB 70	6−	4+	8	5	
MB 71	6−	4	6	6+	
MB 72	8	5−	5+	7+	NEWk 'M'Bl* 'B'Bl MSW
MB 73	5+	5+	6+	6−	
MB 74	6	3+	6−	5	
MB 75	6+	5−	7+	4+	
MB 76	5	3	4+	4	C 'M'TIW MSW ESEX*
MB 77	6	5	4−	6+	'B'Bl
MB 78	6	5−	8+	4	'M'Ab NEWk
MB 79	5	6−	4−	4+	'M'Bl 'B'Bl
MB 80	5	5	4	4	'M'TIW SERc
MB 81	9−	5+	4−	2+	SEWk 'M'.ESW&SW)
MB 82	6	5−	4−	1+	SERc
MB 83	8+	5−	4+	6	'M'Bl* SERc* SWWk
MB 84	6−	5+	4−	2?	SERc NWWk
MB 85	6	5+	4	3−	MsSE*-Cn?
MB 86	7	5−	4	2	
MB 87	6	5−	4+	3	
MB 88	4−	5−	3+	4	C

REARRANGED INTO NUMERICAL ORDER					
a	b	c	d	DETAILS NOTED	STAMP
4+	5	4+	5	NWWk PtWk NEWk	MB 5
4+	5	6	5	C VgNE* ESEX*	MB 9
4+	5+	5+	6+	BrNW Br'PO'Pt	MB 68
4+	6	5	5−	C	MB 8
4+	6	5+	5	NNEX*	MB 37
5−	3+	3−	4−		MB 175
5−	3+	3+	5		MB 160
5−	3+	4	4	'B'TlE	MB 173
5−	3+	4	7−	HzM/SSW	MB 155
5−	3+	5	4+	VgNE SDd ESEX	MB 18
5−	4−	3	3+		MB 99
5−	4−	3	4+	C W% PhFl/SSW SSEX NNEX	MB R,5
5−	4−	4+	5−	C Hg/'E'Pt	MB 16
5−	4	3	2+	WRc% 'B'TIW	MB 185
5−	4	3	6+	C	MB 140
5−	4	3+	3	WBl WNWx	MB 120
5−	4	3+	4−	SEX*	MB 174
5−	4	3+	4+	EP	MB R,2
5−	4	3+	6	NNEX	MB 164
5−	4	3+	6		MB 168
5−	4	6	4−	'B'Bl	MB 62
5−	4+	4+	5		MB 171
5−	4+	5−	4+		MB 52
5−	6+	4−	5	C 'M'TIW VgSE close	MB 26
5	1	3	3−	EP Ch*	MB 201
5	3−	3	7	SSEX MsSE	MB 142
5	3	3	4−	NEX 'M'Sk	MB 203
5	3	3+	4−	'M'SfX[3] SWX	MB 183
5	3	3+	4+	WSWX*	MB 169
5	3	4+	4	C 'M'TIW MSW ESEX*	MB 76
5	3+	3	5+	NWFl	MB 184
5	3+	3+	5	'B'SfX[2]	MB 186
5	3+	3+	5	NNEX* EP	MB R,1
5	3+	4−	4−	SEX*	MB 178
5	3+	4−	4	HzM/SSW ESEX	MB 161
5	3+	4−	5+	NNEWk	MB 163
5	4−	3−	5	NNEX SSWX	MB 182
5	4−	3+	1+	'M'TIW NNEX SWX ESEX	MB 111
5	4−	5−	7	NNWX 'M'SfX&Df[3] 'B'SfX[1]	MB 122
5	4	4	4+	M.'B'	MB 172
5	4+	3	2−	'M'SfX[2] NNEX* NNWX* LrERc BlSE	MB 95
5	4+	3	3	NNWX NNEX	MB 113
5	4+	3+	4+	C 'M'TIW	MB 25

# = confirmed update

FISHER-BROWN DATA

Provisional data in red

PLATE ORDER					
STAMP	a	b	c	d	DETAILS NOTED
MB 89	2	5-	4	6-	C
MB 90	6-	5-	2+	6	C WNWX
MB 91	6-	4+	3	2+	'M'Bl
MB 92	7	4+	3+	4	ENEX*
MB 93	4+	4-	3	6+	Bl/W 'M'TIW 'B'Bl
MB 94	6	3+	3+	3+	M/SSE 'M'TIW SSEX
MB 95	5	4+	3	2-	'M'SfX[2] NNEX* NNWX* LrERc BISE
MB 96	3+	5	3-	3	'B'Bl*
MB 97	4	4-	3	4	NNWX ESEX
MB 98	6	5	3-	3+	ESEX MsSW
MB 99	5-	4-	3	3+	
MB 100	3-	5-	3	3+	SWX MsNW*
MB 101	7-	4-	3+	4+	'M'TIW HM/E[7]
MB 102	6+	3	4-	2	SWRc SSEX 'M'TIW 'B'TIW LrWRc
MB 103	5+	4+	2+	4+	
MB 104	6	4+	3-	4	
MB 105	6+	4-	3	4+	SSEX 'M'SfX[2]
MB 106	6	4+	4-	2+	SSERc
MB 107	7	4+	3	2+	SSEX ESEX NWX
MB 108	6-	4+	3+	5+	
MB 109	6+	4	3	3+	ESEX LrWRc
MB 110	5+	3+	3+	2	'M'TIW ESEX* NNEX LrWRc
MB 111	5	4-	3+	1+	'M'TIW NNEX SWX ESEX
MB 112	6+	4	3	3-	'M'TIW SSEX NNWX
MB 113	5	4+	3	3	NNWX NNEX
MB 114	4+	4	3+	1-	
MB 115	6+	4+	3+	3-	'M'SfX[2] ESEX NNEX
MB 116	6	5-	3+	4-	
MB 117	7-	4+	3-	2	NNWX SSWX
MB 118	4	5-	3-	2-	LrERc NNWX WNWX
MB 119	7+	4-	3-	2-	WSWX* ESEX* NNEX
MB 120	5-	4	3+	3	WBl WNWX
MB 121	6-	4+	2	3	SSEX ESEX NEX LrERc
MB 122	5	4-	5-	7	NNWX 'M'SfX&Df[3] 'B'SfX[1]
MB 123	6+	5-	3-	3	ESEX*
MB 124	5+	5	3-	4+	'M'Df SEX
MB 125	6+	5-	4-	5	NNWX*
MB 126	9	8-	3-	2+	ESEX 'B'SfX[1]&SfWk[2]
MB 127	5+	4	3	3-	NNWX WNWX 'M'Ab LrERc
MB 128	6+	4+	3	3+	NNEX* 'B'SfX[2]
MB 129	8-	4+	3	2+	SWX NNEX ESEX-ESERc
MB 130	6	5+	4	3+	SSWX
MB 131	6	4-	3	4	NEfl NNWX SEX*

REARRANGED INTO NUMERICAL ORDER					
a	b	c	d	DETAILS NOTED	STAMP
5	4+	4	5	C VgNE VgSE 'M'TIW	MB 27
5	4+	5-	3+	C SDd MNW	MB 13
5	5-	5	5-	VgNE* HgVl* NWfl 'M'TIW 'B'TIW	MB 6
5	5	4	4	'M'TIW SERc	MB 80
5	5	5	5-	C	MB 10
5	5+	4-	4	SDd	MB 57
5	5+	5+	4-	'M'TIW	MB 21
5	5+	6-	5-	HgNNW NNEX	MB 2
5	6-	4-	4+	'M'Bl 'B'Bl	MB 79
5	6	3+	4	NNEX EP	MB 145
5	6	5-	5	'M'TIW	MB 28
5	6+	4+	5	C VgNE VgSE	MB 24
5	6+	5+	5		MB 42
5+	3-	3-	1+		MB 138
5+	3	3-	4	'M'Dd&TIW	MB 20
5+	3	3+	0+	SEX	MB 147
5+	3	4+	3+		MB 51
5+	3	5	6+	SSWRc%	MB 204
5+	3+	3-	6		MB 162
5+	3+	3	3	EP	MB 181
5+	3+	3	7-	SWX	MB 133
5+	3+	3+	2	'M'TIW ESEX* NNEX LrWRc	MB 110
5+	4-	3+	4-	SSEX E%	MB R,4
5+	4	3	3-	NNWX WNWX 'M'Ab LrERc	MB 127
5+	4	3+	4-	VgNE* HgSSW	MB 19
5+	4	4	7	NWfl	MB 170
5+	4+	2+	4+		MB 103
5+	4+	4+	3	'M'TIW 'B'Dd	MB 17
5+	5	3-	4+	'M'Df SEX	MB 124
5+	5+	4	4-	C SDd VgNE VgSE*	MB 14
5+	5+	6-	4+	NEWk*	MB 22
5+	5+	6+	6-		MB 73
5+	6-	7	4		MB 3
5+	6	5	5	C SDd	MB 15
5+	7-	5+	3	VgNE Hg'ONE'Vl	MB 36
5+	7	4-	4-		MB 56
5+	7	4+	5-		MB 1a
5+	7	4+	5-	MSSW	MB 1b
6-	3-	3-	2+		MB 148
6-	3-	8-	5+		MB 60
6-	3+	3+	4-	ENEX	MB 157
6-	3+	4	2+	NNEX	MB 151
6-	3+	4	3+	NWfl	MB 149

# = confirmed update

FISHER-BROWN DATA

Provisional data in red

PLATE ORDER									
STAMP	a	b	c	d	DETAILS NOTED				
MB 132	6	3	3-	4	SSEX* ESEX*				
MB 133	5+	3+	3	7-	SWX				
MB 134	6+	4-	3-	5	WSWX ESEX 'B'TIW				
MB 135	4	3+	3+	3+	SSWX MsSW Bl/NW 'PE'VIWk				
MB 136	8	4	3	2+	M.SSW				
MB 137	4	3	2+	5-	'B'SfX[2]				
MB 138	5+	3-	3-	1+					
MB 139	3+	3+	3+	5-	NWFl NEX*				
MB 140	5-	4	3	6+	C				
MB 141	4	3	4-	3	NNWX LrERc MsSE M'N'of'NY'Vl				
MB 142	5	3-	3	7	SSEX MsSE				
MB 143	3+	4	3	6+	BlWNW 'M'TIW				
MB 144	6	3	3+	7-	NNWX				
MB 145	5	6	3+	4	NNEX EP				
MB 146	4+	4-	3	5	NNEX EP				
MB 147	5+	3	3+	0+	SEX				
MB 148	6-	3-	3-	2+					
MB 149	6-	3+	4	3+	NWFl				
MB 150	6-	3+	4	6-	HzM/SSW				
MB 151	6-	3+	4	2+	NNEX				
MB 152	4-	3	4	7+	NWFl 'M'SfsX[3]&[4]				
MB 153	4	4-	3-	4+	CnSE				
MB 154	4+	4	3	3+	NNWX*				
MB 155	5-	3+	4	7-	HzM/SSW				
MB 156	3+	3	3+	4+	'M'Sk				
MB 157	6-	3+	3+	4-	ENEX				
MB 158	4	3	4-	3+	NNEX ESERc				
MB 159	4+	3+	4	5					
MB 160	5-	3+	3+	5					
MB 161	5	3+	4-	4	HzM/SSW ESEX				
MB 162	5+	3+	3-	6					
MB 163	5	3+	4-	5+	NNEWk				
MB 164	5-	4	3+	6	NNEX				
MB 165	3-	3	3+	4+	NNWX*				
MB 166	4+	3+	3+	4-	SSEX NNEX				
MB 167	4+	3+	4	5	NNEX				
MB 168	5-	4	3+	6					
MB 169	5	3	3+	4+	WSWX*				
MB 170	5+	4	4	7	NWFl				
MB 171	5-	4+	4+	5					
MB 172	5	4	4	4+	M.'B'				
MB 173	5-	3+	4	4	'B'TIE				
MB 174	5-	4	3+	4-	SEX*				

REARRANGED INTO NUMERICAL ORDER									
a	b	c	d	DETAILS NOTED					STAMP
6-	3+	4	6-	HzM/SSW					MB 150
6-	3+	6-	4+						MB 53
6-	4	5+	6-						MB 69
6-	4	5+	7	'B'Bl					MB 66
6-	4	6-	5-	VgNE SDd*					MB 11
6-	4	6	2	MWNW					MB 40
6-	4	6	6+						MB 71
6-	4+	2	3	SSEX ESEX NEX LrERc					MB 121
6-	4+	3	2+	'M'Bl					MB 91
6-	4+	3+	5+						MB 108
6-	4+	4-	5						MB 43
6-	4+	8	5						MB 70
6-	5-	2+	6	C WNWx					MB 90
6-	5-	4-	3-	NWBl* 'E'FlPt					MB 55
6-	5-	4-	3+	BlNW					MB 38
6-	5-	6	4	NEWk					MB 58
6-	5	4-	5+	NWBl 'M'TIW					MB 44
6-	5	4	4+	MsNE HgVl HgSE SDd					MB 4
6-	5	6	6-						MB 64
6-	5+	4-	2?	SERc NWWk					MB 84
6-	5+	5	6	SEBl 'E'FlPt					MB 48
6-	6	7-	5+	VgNE					MB 31
6-	7	7+	5-	VgNE*					MB 35
6-	7+	7+	4+	VgNE					MB 34
6	3	3-	4	SSEX* ESEX*					MB 132
6	3	3+	7-	NNWX					MB 144
6	3+	3+	3+	M/SSE 'M'TIW SSEX					MB 94
6	3+	6-	5						MB 74
6	4-	3	4	NEFl NNWX SEX*					MB 131
6	4+	3-	4						MB 104
6	4+	4-	2+	SSERc					MB 106
6	4+	4-	5						MB 50
6	4+	6+	3+						MB 32
6	4+	7+	5+	NWFl					MB 41
6	5-	3+	4-						MB 116
6	5-	4-	1+	SERc					MB 82
6	5-	4+	3						MB 87
6	5-	8+	4	'M'Ab NEWk					MB 78
6	5	3-	3+	ESEX MsSW					MB 98
6	5	4-	6+	'B'Bl					MB 77
6	5	6-	4	SSEX VgNE* 'M'TIW					MB 7
6	5+	4	3-	MsSE*-Cn?					MB 85
6	5+	4	3+	SSWX					MB 130



# = confirmed update

FISHER-BROWN DATA

Provisional data in red

PLATE ORDER					
STAMP	a	b	c	d	DETAILS NOTED
MB 175	5−	3+	3−	4−	
MB 176	3	3+	3	4+	EP
MB 177	4−	3	3	5	NWk
MB 178	5	3+	4−	4−	SEX*
MB 179	4+	3	2	5+	EP
MB 180	3+	3+	3	2	EP
MB 181	5+	3+	3	3	EP
MB 182	5	4−	3−	5	NNEX SSWX
MB 183	5	3	3+	4−	'M'SfX[3] SWX
MB 184	5	3+	3	5+	NWFl
MB 185	5−	4	3	2+	WRc% 'B'TIW
MB 186	5	3+	3+	5	'B'SfX[2]
MB 187	4	3	2+	5	SSWX*
MB 188	3−	3	3	2+	EP ESEX* 'B'TIW
MB 189	3−	3−	3−	7	NEX* ReNE <b>WNWSko</b>
MB 190	2−	3	3	5−	
MB 191	3−	4−	3−	3	'M'Ab&SfX[4]
MB 192	3+	3+	3	5−	'B'Bl EP
MB 193	2+	3	3	5−	EP
MB 194	3−	3	3+	6	NWFl* ERc
MB 195	4	3	2+	5	SEX
MB 196	1+	3	3−	4+	EP 'B'Bl Fl.diadem
MB 197	4+	3+	3	5	NNEX LrERc
MB 198	4	3	3−	3	ERc% SSEX
MB 199	4	3+	2+	3+	C UrERc
MB 200	4+	4	2+	3−	C EP WNWX*
MB 201	5	1	3	3−	EP Ch*
MB 202	4+	3+	3	4−	'M'SfX[3]
MB 203	5	3	3	4−	NEX 'M'Sk
MB 204	5+	3	5	6+	SSWRc%
MB R,1	5	3+	3+	5	NNEX* EP
MB R,2	5−	4	3+	4+	EP
MB R,3	3+	3	3	3+	EP
MB R,4	5+	4−	3+	4−	SSEX E%
MB R,5	5−	4−	3	4+	C W% PhFl/SSW SSEX NNEX
MB R,6	3+	3	4−	5+	NWFl WBl 'B'SfX[1]

MC

MC 1a	5	5+	4	7+	
MC 1b	5	5+	4	7+	
MC 2	5−	6−	4	7	'M'TIW
MC 3	6−	7	5+	7+	
MC 4	4+	6−	4+	7	DsNE DsSW DsSE
MC 5	4+	6	5+	8	VgNE* ENEWk B'ONE'Vlab

REARRANGED INTO NUMERICAL ORDER

a	b	c	d	DETAILS NOTED	STAMP
6	6−	3+	4		MB 54
6	6−	4+	6+	'M'SfDf[1]	MB 33
6	6−	5+	5−	NEWk	MB 46
6	6	5+	5+	VgNE 'M'SfX[2] Sc/SW	MB 30
6	7+	7+	4		MB 23
6+	3	4−	2	SWRc SSEX 'M'TIW 'B'TIW LrWRc	MB 102
6+	4−	3−	5	WSWX ESEX 'B'TIW	MB 134
6+	4−	3	4+	SSEX 'M'SfX[2]	MB 105
6+	4	3	3−	'M'TIW SSEX NNWX	MB 112
6+	4	3	3+	ESEX LrWRc	MB 109
6+	4+	3	3+	NNEX* 'B'SfX[2]	MB 128
6+	4+	3+	3−	'M'SfX[2] ESEX NNEX	MB 115
6+	4+	6−	3	BlNW	MB 39
6+	4+	6−	5+	'B'Bl* SEWk SDd	MB 67
6+	5−	3−	3	ESEX*	MB 123
6+	5−	4−	5	NNWX*	MB 125
6+	5−	7+	4+		MB 75
6+	5+	5−	5+	HgSE HgSW* NWFl 'M'TIW 'B'TIW	MB 29
7−	4−	3+	4+	'M'TIW HM/E[7]	MB 101
7−	4	5−	4		MB 65
7−	4+	3−	2	NNWX SSWX	MB 117
7−	5	4−	4+	C	MB 45
7	4+	3	2+	SSEX ESEX NWX	MB 107
7	4+	3+	4	ENEX*	MB 92
7	5−	4	2		MB 86
7	5	6+	4	Bl/SSW*	MB 59
7	5+	8	5−	SEBl*	MB 61
7	6−	4−	4+	NEWk	MB 47
7+	4−	3−	2−	WSWX* ESEX* NNEX	MB 119
8−	4+	3	2+	SWX NNEX ESEX-ESERc	MB 129
8	4	3	2+	M.SSW	MB 136
8	4+	7−	6	SDd	MB 63
8	5−	5+	7+	NEWk 'M'Bl* 'B'Bl MSW	MB 72
8+	5−	4+	6	'M'Bl* SERc* SWWk	MB 83
9−	5+	4−	2+	SEWk <b>'M'.ESW&amp;SW)</b>	MB 81
9	8−	3−	2+	ESEX 'B'SfX[1]&SfWk[2]	MB 126

MC

2	4−	2−	6+	WNWX* ERc	MC 194
3−	3−	3−	7	NWX* ReNE	MC 189
3−	3+	2	5	NNWX* EP	MC 182
3−	4+	3	7	WNWX NEWk SEWk	MC 78
3	3	2−	6	Bl/LrW* EP	MC 190
3	4−	2+	2+	NWFl	MC 181

# = confirmed update

FISHER-BROWN DATA

Provisional data in red

PLATE ORDER					
STAMP	a	b	c	d	DETAILS NOTED
MC 6	7	4+	6−	6	HgSE* 'M'TIW
MC 7	5	6	5	7	NWFl
MC 8	5	6−	4+	7	C NWBl*
MC 9	5−	5	7−	7	C VgNE VgSE
MC 10	6+	6	6+	7−	C
MC 11	6	6−	6−	7−	VgNE*
MC 12	4+	6	4+	6+	C 'C'TIE
MC 13	5+	4	4+	6+	C SDd VgNE*
MC 14	6	5+	4−	6+	C VgSE* ESEWk
MC 15	6	5+	5	5+	C SDd
MC 16	5+	5−	7−	6−	C SRg
MC 17	4+	4+	5−	6+	Bl/NW
MC 18	5	6	6	6+	VgNE* SDd
MC 19	3+	5−	4−	7	VgSE* 'M'TIW
# MC 20	5+	4+	4−	5	NNEX* 'M'TIW
MC 21	5−	4	4+	7−	'C'Dd SEWk
MC 22	6	7	5+	6+	
MC 23	5+	6	6	5+	SEBl
MC 24	5	7+	5+	5+	C VgNE
MC 25	5	3+	4+	7	C VgNE* 'M'TIW
MC 26	4+	4+	4+	6	C VgNE 'M'TIW
MC 27	4+	4+	5+	7	C 'M'TIW
MC 28	5+	6−	3+	6	
MC 29	7−	5	4+	5	'M'Rc&Ab VgNE
MC 30	5+	7	4	8+	NNEX NWFl
MC 31	5	7+	5−	9	'GE'PtWk
MC 32	5+	6	4	5+	ReNW ReNE
MC 33	6−	5+	4−	8+	HgSE
MC 34	5−	7	6+	8+	'C'TIE
MC 35	6	6−	5	6	VgNE* 'M'SfsDf[1]&[2]
MC 36	5	5+	6−	7+	'M'TIW HgSW HgVl HgSE
MC 37	5−	5+	6	7	VgNE
MC 38	6	6+	4	7+	'M'TIW MNW
MC 39	5+	4	4+	5+	'C'TIE
MC 40	6	4+	5+	7+	BlNW Bl/E
MC 41	6	7	5+	6	'M'Dd
MC 42	6−	6−	3+	8+	
MC 43	6	5+	4−	6+	
MC 44	5−	5−	5+	7+	NNWWk NNEX*
MC 45	6+	7	5−	9+	VgSE
MC 46	6−	5	5+	7	SEBl SWBl
MC 47	6+	7	6+	7	'E'FlPt NWWk
MC 48	5+	6−	4+	5+	

REARRANGED INTO NUMERICAL ORDER					
a	b	c	d	DETAILS NOTED	STAMP
3	5−	1+	5	C SSEX 'M'SfX[4] NNWX NNEX	MC 88
3+	3−	2	4+	WSWX D.SSE	MC 141
3+	3−	3	4+		MC 162
3+	3	2	4	SSWX*	MC 178
3+	3	3	7−	Bl.WSW NWFl MsSE	MC 155
3+	3+	2+	5	NNWX EP	MC 187
3+	4+	2+	7+	C WRc&Bl ESEWk	MC 90
3+	5−	4−	7	VgSE* 'M'TIW	MC 19
3+	5+	3−	6−	SEBl	MC 91
4−	3	2	4−	Erc? WRc?	MC 196
4−	3+	2−	6	NRc?	MC 165
4−	3+	2+	5−	EP SSWX SSEX	MC 192
4−	3+	2+	8+	MsSE	MC 103
4−	3+	3	6		MC 157
4−	4	2	8−	NNWX SSERc	MC 112
4−	5	3+	4	C 'P'PtWk MSW*	MC 87
4−	5	4	4+	'M'Bl NEWk SEBl WSWRc	MC 84
4	3−	2	5	NWFl ERc 'M'Dd PhFl-Bl?/WSW	MC 195
4	3	2	3+	C W%	MC R,5
4	3	2	4+	NWFl*	MC R,2
4	3	2	6	EP	MC 184
4	3+	2+	4	EP M.E[2]	MC 180
4	3+	2+	5−	NRe? EP	MC R,3
4	3+	2+	5+	C ERc	MC 199
4	3+	2+	8−	EP	MC 188
4	3+	3	6	ENEWk	MC 163
4	3+	4	4+		MC 102
4	4−	2+	4+	BlWSW	MC 159
4	4−	3	8+	'M'Dd? M='C'	MC 164
4	5+	4	5−	SEWk	MC 80
4+	6−	4+	7	DsNE DsSW DsSE	MC 4
4+	3	2	5+		MC 179
4+	3	2+	5−	NWWk* NRe? BlRd'C!*	MC 203
4+	3	2+	5+	NWFl	MC 177
4+	3	3−	6+	WRc WNWX NNEX 'E'VlWk	MC 135
4+	3+	2+	5+	NNEX 'M'SfX[3]	MC 138
4+	3+	2+	7	C WBl NNEX PhFl/SSW	MC R,6
4+	3+	3−	5+	SSWX MSW	MC 100
4+	4−	2+	7+	CnSW CnVl CnSE CnE	MC 153
4+	4	3−	5	'M'SfX[2] NNWX NNEX* ESERc	MC 129
4+	4	4+	5+	NWWk SEWk	MC 58
4+	4+	2	5+	MsSE NNWX* WNW* NEX	MC 111
4+	4+	4+	6	C VgNE 'M'TIW	MC 26

# = confirmed update

FISHER-BROWN DATA

Provisional data in red

PLATE ORDER					
STAMP	a	b	c	d	DETAILS NOTED
MC 49	5	4+	4−	6	
MC 50	6	5	5+	6+	M/SW
MC 51	5+	4+	3+	5−	
MC 52	7−	3	4	6+	MSE
MC 53	5	5	3	7−	
MC 54	6−	5+	4−	5+	
MC 55	5+	4+	2+	5	NWBl ESEX
MC 56	6−	5+	3+	8	'M'Dd ENEX 'E'FlPt
MC 57	6	5	4	7−	SDd
MC 58	4+	4	4+	5+	NWWk SEWk
MC 59	6	5+	3+	7	Re
MC 60	6−	5	3−	6	NWBl*
MC 61	7+	5+	4−	6+	NWBl* SDd*
MC 62	5+	6−	7−	8+	'C'TIE
MC 63	8−	5	4	6	SDd*
MC 64	7+	5	3+	7+	Re?
MC 65	7−	3+	3	7	Bl/NW
MC 66	7+	4+	3−	8−	
MC 67	6	4	3+	8	
MC 68	7−	4	4−	9+	
MC 69	5	4+	3	8+	'M'Bl
MC 70	5−	4+	3+	6−	
MC 71	5+	4−	3	9+	
MC 72	5+	4−	3	7+	SSEX
MC 73	6	4+	3+	6+	NWWk
MC 74	6	4	3−	8	NWWk NEWk
MC 75	6	3+	4	6	
MC 76	6−	6−	3	5−	C 'M'Ab-Rc? 'PE'VIWk
MC 77	6−	4	3+	6+	NNEX WRc*
MC 78	3−	4+	3	7	WNWX NEWk SEWk
MC 79	5−	5−	4−	5	'M'Bl SWBl
MC 80	4	5+	4	5−	SEWk
MC 81	7	5	3	6	NWWk SWWk 'M'.ESW SW)
MC 82	6−	5	3+	5−	'M'Bl
MC 83	5−	4	4+	2	'M'Bl SERc NNEX*
MC 84	4−	5	4	4+	'M'Bl NEWk SEBl WSWRc
MC 85	7−	5−	3−	4	'M'TIW NEWk SEBl*
MC 86	6−	5	3	4	
MC 87	4−	5	3+	4	C 'P'PtWk MSW*
MC 88	3	5−	1+	5	C SSEX 'M'SfX[4] NNWX NNEX
MC 89	7?	4+	2+	8	C SWBl M/WNW
MC 90	3+	4+	2+	7+	C WRc&Bl ESEWk
MC 91	3+	5+	3−	6−	SEBl

REARRANGED INTO NUMERICAL ORDER					
a	b	c	d	DETAILS NOTED	STAMP
4+	4+	5−	6+	Bl/NW	MC 17
4+	4+	5+	7	C 'M'TIW	MC 27
4+	6	4+	6+	C 'C'TIE	MC 12
4+	6	5+	8	VgNE* ENEWk B'ONE'VlAb	MC 5
5−	3	2−	6+	UrERc	MC 144
5−	3+	2	5+	EP	MC 193
5−	3+	2+	3+	'M'SfsX[2]&[3]	MC 183
5−	3+	2+	4−	NWFl* 'M'SfX[3]	MC 202
5−	3+	3−	6−	HzM/SSW NNWX*	MC 150
5−	4−	2	4−	C NWX	MC 185
5−	4−	2+	6	NNEX* SSEX	MC 191
5−	4	4+	2	'M'Bl SERc NNEX*	MC 83
5−	4	4+	7−	'C'Dd SEWk	MC 21
5−	4+	3+	6−		MC 70
5−	5−	4−	5	'M'Bl SWBl	MC 79
5−	5−	5+	7+	NNWWk NNEX*	MC 44
5−	5	7−	7	C VgNE VgSE	MC 9
5−	5+	6	7	VgNE	MC 37
5−	6−	4	7	'M'TIW	MC 2
5−	7	6+	8+	'C'TIE	MC 34
5	3−	3−	3−	'M'SfX[4] NNWX* NNWRc	MC 148
5	3	2+	4	'M'Ab SSEX*	MC 139
5	3	2+	4	BlSW BlsSE	MC 200
5	3	3	5+		MC 169
5	3+	2+	6+	NNEX MN'E'Pt 'M'SfsX[2]&[3] WSWX	MC 143
5	3+	4+	7	C VgNE* 'M'TIW	MC 25
5	4	2	5	NNWX WNWX	MC 121
5	4	2+	3+		MC 154
5	4	2+	5−	SSERc	MC 156
5	4	2+	5+		MC 107
5	4	3−	3−	SSEX* NNEX ENESko	MC 127
5	4	3−	5		MC 172
5	4+	2	3+	'M'TIW	MC 113
5	4+	3	8+	'M'Bl	MC 69
5	4+	4−	6		MC 49
5	5	3	7−		MC 53
5	5+	4	7+		MC 1a
5	5+	4	7+		MC 1b
5	5+	6−	7+	'M'TIW HgSW HgVl HgSE	MC 36
5	6−	4+	7	C NWBl*	MC 8
5	6	5	7	NWFl	MC 7
5	6	6	6+	VgNE* SDd	MC 18
5	7+	5−	9	'GE'PtWk	MC 31

# = confirmed update

FISHER-BROWN DATA

Provisional data in red

PLATE ORDER					DETAILS NOTED
STAMP	a	b	c	d	
MC 92	7	3+	2	4+	SSWX WNWX ENEX 'M'Bl ESEX*
MC 93	6−	4	2+	5	SEBl
MC 94	8−	3	2	7	'M'Bl&TIW
MC 95	5+	4+	3	7−	NNWX
MC 96	6+	4+	2	6+	NEX
MC 97	5+	4+	3+	7+	NNWX SEBl SSERc
MC 98	6+	4+	2+	4+	
MC 99	6	4−	3+	4−	SEX*
MC 100	4+	3+	3−	5+	SSWX MSW
MC 101	7	4+	3	5	ESEX Ms.NNW*
MC 102	4	3+	4	4+	
MC 103	4−	3+	2+	8+	MsSE
MC 104	6−	4	2+	4+	'C'Wk
MC 105	6+	3+	2+	6	'M'TIW&SfX[2] NNWX*
MC 106	5+	4+	3−	4	NNWX
MC 107	5	4	2+	5+	
MC 108	6+	4+	2+	7+	SSWX* WNWX WSWRc
MC 109	6	3+	2	6+	MSSW
MC 110	5+	4−	2+	6+	MSE 'M'TIW
MC 111	4+	4+	2	5+	MsSE NNWX* WNWX* NEX
MC 112	4−	4	2	8−	NNWX SSERc
MC 113	5	4+	2	3+	'M'TIW
MC 114	6+	4	2+	5+	SERc 'M'TIW
MC 115	7−	3+	2−	5	NNEX
MC 116	9−	4+	2+	5+	C ESERc SSWRc ESEX MsSE
MC 117	8	4	3	4	
MC 118	7+	4+	2−	7−	
MC 119	8	4	2+	6+	M.ESE HzL/SSE SSWX* ENEX
MC 120	5+	4−	2+	4	WBl ESEX*
MC 121	5	4	2	5	NNWX WNWX
MC 122	5+	4+	2	5−	
MC 123	7	5−	2+	6	ENEX*
MC 124	7	5	2+	6	NNEX WNWBl&X
MC 125	7+	4+	3	4+	NNEX*
MC 126	6−	4+	3−	7+	
MC 127	5	4	3−	3−	SSEX* NNEX ENESko
MC 128	5+	4	3−	7+	NNEX NWX
MC 129	4+	4	3−	5	'M'SfX[2] NNWX NNEX* ESERc
MC 130	5+	5−	3−	7+	WNWX
MC 131	6+	3−	2+	5−	M.NNW 'M'SfsX[1]&[2] NNEX
MC 132	6+	3−	2−	5	SSWX HzM/SSE-PhFl? NEWk M/ESE
MC 133	5+	3	2+	5	NNWX
MC 134	6+	3	2+	4−	

REARRANGED INTO NUMERICAL ORDER					DETAILS NOTED	STAMP
a	b	c	d			
5	7+	5+	5+		C VgNE	MC 24
5+	3	2	5		WP EP	MC 176
5+	3	2+	5		NNWX	MC 133
5+	3	2+	7+		NNEX	MC 158
5+	3+	2	4		BlSrd'C'	MC 204
5+	3+	2	5+		M.SSW*	MC 145
5+	3+	2	6−		NWX SSWX* WSWSk	MC 147
5+	3+	2+	5		Bl/WSW	MC 152
5+	3+	3	6+		SSEX	MC 167
5+	4−	2+	4		WBl ESEX*	MC 120
5+	4−	2+	6−		C NNWX	MC 140
5+	4−	2+	6+		MSE 'M'TIW	MC 110
5+	4−	3−	6		'M'SfX[4] M.SSE	MC 161
5+	4−	3−	7−		C NNEX SSEX	MC R,4
5+	4−	3	7+		SSEX	MC 72
5+	4−	3	9+			MC 71
5+	4	2+	4		ESEX*&Sko	MC 171
5+	4	3−	7+		NNEX NWX	MC 128
5+	4	4+	5+		'C'TIE	MC 39
5+	4	4+	6+		C SDd VgNE*	MC 13
5+	4+	2	5−			MC 122
5+	4+	2+	5		NWBl ESEX	MC 55
5+	4+	3−	4		NNWX	MC 106
5+	4+	3	7−		NNWX	MC 95
5+	4+	3+	5−			MC 51
5+	4+	3+	7+		NNWX SEBl SSERc	MC 97
5+	4+	4−	5		NNEX* 'M'TIW	MC 20
5+	5−	3−	7+		WNWX	MC 130
5+	5−	7−	6−		C SRg	MC 16
5+	6−	3+	6			MC 28
5+	6−	4+	5+			MC 48
5+	6−	7−	8+		'C'TIE	MC 62
5+	6	4	5+		ReNW ReNE	MC 32
5+	6	6	5+		SEBl	MC 23
5+	7	4	8+		NNEX NWFl	MC 30
6−	3+	2	3+		NNEX UrERc BlRd'C'	MC 198
6−	3+	2	4		NNWRc	MC 175
6−	3+	2	5−		'M'SfX[3] BlRd'C' Ch	MC 201
6−	3+	2+	5−		NWFl SSEX* ESESk	MC 160
6−	3+	2+	6+		WSWX* ENEX	MC 170
6−	3+	3	5+		Bl/SW LrERc?	MC 149
6−	4	2+	4+		'C'Wk	MC 104
6−	4	2+	5		SEBl	MC 93

#

# = confirmed update

FISHER-BROWN DATA

Provisional data in red

PLATE ORDER					
STAMP	a	b	c	d	DETAILS NOTED
MC 135	4+	3	3-	6+	WRc WNWX NNEX 'E'VIWk
MC 136	6+	3+	3-	2	NNWX NNEX Sc.'C'?
MC 137	7+	3	2	5	NNWX*
MC 138	4+	3+	2+	5+	NNEX 'M'SfX[3]
MC 139	5	3	2+	4	'M'Ab SSEX*
MC 140	5+	4-	2+	6-	C NNWX
MC 141	3+	3-	2	4+	WSWX D.SSE
MC 142	6	3	2	4	'M'SfsX[2]&[4]
MC 143	5	3+	2+	6+	NNEX MN'E'Pt 'M'SfsX[2]&[3] WSWX
MC 144	5-	3	2-	6+	UrERc
MC 145	5+	3+	2	5+	M.SSW*
MC 146	7	3	2	7-	NNEX
MC 147	5+	3+	2	6-	NWX SSWX* <b>WSWSko</b>
MC 148	5	3-	3-	3-	'M'SfX[4] NNWX* NNWRc
MC 149	6-	3+	3	5+	Bl/SW LrERc?
MC 150	5-	3+	3-	6-	HzM/SSW NNWX*
MC 151	7	3-	3-	3	
MC 152	5+	3+	2+	5	Bl/WSW
MC 153	4+	4-	2+	7+	CnSW CnVl CnSE CnE
MC 154	5	4	2+	3+	
MC 155	3+	3	3	7-	Bl.WSW NWFl MsSE
MC 156	5	4	2+	5-	SSE Rc
MC 157	4-	3+	3	6	
MC 158	5+	3	2+	7+	NNEX
MC 159	4	4-	2+	4+	BlWSW
MC 160	6-	3+	2+	5-	NWFl SSEX* ESESko
MC 161	5+	4-	3-	6	'M'SfX[4] M.SSE
MC 162	3+	3-	3	4+	
MC 163	4	3+	3	6	ENEWk
MC 164	4	4-	3	8+	'M'Dd? M='C'
MC 165	4-	3+	2-	6	NRc?
MC 166	6	3+	2	5	'M'SfX[4] NNEX SSEX*
MC 167	5+	3+	3	6+	SSEX
MC 168	6	3+	3	6	NNEX*
MC 169	5	3	3	5+	
MC 170	6-	3+	2+	6+	WSWX* ENEX
MC 171	5+	4	2+	4	ESEX*&Sko
MC 172	5	4	3-	5	
MC 173	6	4	2+	4+	'C'Wk NWWk
MC 174	6	4	2+	5-	Bl/SW 'M'Dd&SfX[2]
MC 175	6-	3+	2	4	NNWRc
MC 176	5+	3	2	5	WP EP
MC 177	4+	3	2+	5+	NWFl

REARRANGED INTO NUMERICAL ORDER					
a	b	c	d	DETAILS NOTED	STAMP
6-	4	3+	6+	NNEX WRc*	MC 77
6-	4+	3-	7+		MC 126
6-	5	3-	6	NWB l*	MC 60
6-	5	3	4		MC 86
6-	5	3+	5-	'M'Bl	MC 82
6-	5	5+	7	SEBl SWBl	MC 46
6-	5+	3+	8	'M'Dd ENEX 'E'FlPt	MC 56
6-	5+	4-	8+	HgSE	MC 33
6-	5+	4-	5+		MC 54
6-	6-	3	5-	C 'M'Ab-Rc? 'PE'VIWk	MC 76
6-	6-	3+	8+		MC 42
6-	7	5+	7+		MC 3
6	3	2	4	'M'SfsX[2]&[4]	MC 142
6	3+	2	5	'M'SfX[4] NNEX SSEX*	MC 166
6	3+	2	6+	MSSW	MC 109
6	3+	3	6	NNEX*	MC 168
6	3+	4	6		MC 75
6	4-	3+	4-	SEX*	MC 99
6	4	2+	4+	'C'Wk NWWk	MC 173
6	4	2+	5-	Bl/SW 'M'Dd&SfX[2]	MC 174
6	4	3-	8	NWWk NEWk	MC 74
6	4	3+	8		MC 67
6	4+	3+	6+	NWWk	MC 73
6	4+	5+	7+	BlNW Bl/E	MC 40
6	5	4	7-	SDd	MC 57
6	5	5+	6+	M/SW	MC 50
6	5+	3+	7	Re	MC 59
6	5+	4-	6+	C VgSE* ESEWk	MC 14
6	5+	4-	6+		MC 43
6	5+	5	5+	C SDd	MC 15
6	6-	5	6	VgNE* 'M'SfsDf[1]&[2]	MC 35
6	6-	6-	7-	VgNE*	MC 11
6	6+	4	7+	'M'TlW MNW	MC 38
6	7	5+	6	'M'Dd	MC 41
6	7	5+	6+		MC 22
6+	3-	2-	5	SSWX HzM/SSE- <b>PhFl?</b> NEWk M/ESE	MC 132
6+	3-	2+	5-	M.NNW 'M'SfsX[1]&[2] <b>NNEX</b>	MC 131
6+	3	2+	4-		MC 134
6+	3+	2	6	NNEX 'M'SfsX[1]&[4]	MC 186
6+	3+	2+	6	'M'TlW&SfX[2] NNWX*	MC 105
6+	3+	2+	6+	Bl&MsRd'C'	MC 197
6+	3+	3-	2	NNWX NNEX Sc.'C'?	MC 136
6+	4	2+	5+	SERc 'M'TlW	MC 114

# = confirmed update

FISHER-BROWN DATA

Provisional data in red

PLATE ORDER					
STAMP	a	b	c	d	DETAILS NOTED
MC 178	3+	3	2	4	SSWX*
MC 179	4+	3	2	5+	
MC 180	4	3+	2+	4	EP M.E[2]
MC 181	3	4−	2+	2+	NWFl
MC 182	3−	3+	2	5	NNWX* EP
MC 183	5−	3+	2+	3+	'M'SfsX[2]&[3]
MC 184	4	3	2	6	EP
MC 185	5−	4−	2	4−	C NWX
MC 186	6+	3+	2	6	NNEX 'M'SfsX[1]&[4]
MC 187	3+	3+	2+	5	NNWX EP
MC 188	4	3+	2+	8−	EP
MC 189	3−	3−	3−	7	NWX* ReNE
MC 190	3	3	2−	6	Bl/LrW* EP
MC 191	5−	4−	2+	6	NNEX* SSEX
MC 192	4−	3+	2+	5−	EP SSWX SSEX
MC 193	5−	3+	2	5+	EP
MC 194	2	4−	2−	6+	WNWX* ERc
MC 195	4	3−	2	5	NWFl ERc 'M'Dd PhFl-Bl?/WSW
MC 196	4−	3	2	4−	Erc? WRc?
MC 197	6+	3+	2+	6+	Bls&MsRd'C'
MC 198	6−	3+	2	3+	NNEX UrERc BlRd'C'
MC 199	4	3+	2+	5+	C ERc
MC 200	5	3	2+	4	BlsSW BlsSE
MC 201	6−	3+	2	5−	'M'SfX[3] BlRd'C' Ch
MC 202	5−	3+	2+	4−	NWFl* 'M'SfX[3]
MC 203	4+	3	2+	5−	NWWk* NRe? BlRd'C'*
MC 204	5+	3+	2	4	BlsRd'C'
MC R,1	7−	3+	2	5	SW)
MC R,2	4	3	2	4+	NWFl*
MC R,3	4	3+	2+	5−	NRe? EP
MC R,4	5+	4−	3−	7−	C NNEX SSEX
MC R,5	4	3	2	3+	C W%
MC R,6	4+	3+	2+	7	C WBl NNEX PhFl/SSW

MD

MD 1a	4+	5−	5	4−	
MD 1b	4+	5−	5	4−	ERc
MD 2	4+	5	5	4+	HgNNW* NNEX 'M'TIW
MD 3	6−	6	5−	4+	'D'TIE
MD 4	5−	5−	6−	5	DsSW DsSE
MD 5	5−	5	5+	3+	DSW NNWWk
MD 6	6	5−	5	4+	VgNE 'M'TIW
MD 7	5	6	5	5+	HMSE 'M'SfX[4]
MD 8	5	6	5	4+	C

REARRANGED INTO NUMERICAL ORDER

a	b	c	d	DETAILS NOTED	STAMP
6+	4+	2	6+	NEX	MC 96
6+	4+	2+	4+		MC 98
6+	4+	2+	7+	SSWX* WNWX WSWRc	MC 108
6+	6	6+	7−	C	MC 10
6+	7	5−	9+	VgSE	MC 45
6+	7	6+	7	'E'FlPt NWWk	MC 47
7−	3	4	6+	MSE	MC 52
7−	3+	2−	5	NNEX	MC 115
7−	3+	2	5	SW)	MC R,1
7−	3+	3	7	Bl/NW	MC 65
7−	4	4−	9+		MC 68
7−	5−	3−	4	'M'TIW NEWk SEBl*	MC 85
7−	5	4+	5	'M'Rc&Ab VgNE	MC 29
7	3−	3−	3		MC 151
7	3	2	7−	NNEX	MC 146
7	3+	2	4+	SSWX WNWX ENEX 'M'Bl ESEX*	MC 92
7	4+	3	5	ESEX Ms.NNW*	MC 101
7?	4+	2+	8	C SWBl M/WNW	MC 89
7	4+	6−	6	HgSE* 'M'TIW	MC 6
7	5−	2+	6	ENEX*	MC 123
7	5	2+	6	NNEX WNWBl&X	MC 124
7	5	3	6	NWWk SWWk 'M'.ESW SW)	MC 81
7+	3	2	5	NNWX*	MC 137
7+	4+	2−	7−		MC 118
7+	4+	3−	8−		MC 66
7+	4+	3	4+	NNEX*	MC 125
7+	5	3+	7+	Re?	MC 64
7+	5+	4−	6+	NWBl* SDd*	MC 61
8−	3	2	7	'M'Bl&TIW	MC 94
8−	5	4	6	SDd*	MC 63
8	4	2+	6+	M.ESE HzL/SSE SSWX* ENEX	MC 119
8	4	3	4		MC 117
9−	4+	2+	5+	C ESERc SSWRc ESEX MsSE	MC 116

MD

0+	4+	7+	2		MD 86
2+	3	2−	3+	PhFl/SSW	MD 179
2+	3	2+	6−	WNWSko NNEX EP 'M'.WSW	MD 198
3−	3	3−	3	EP WP	MD 196
3−	3	3	4−		MD 161
3−	3	3	8−		MD 186
3−	4−	3	3+	NNWX*	MD 184
3	3	3	3+	SSWX	MD 178
3	3+	3+	3+	SEX 'D'TIE	MD R,2

# = confirmed update

FISHER-BROWN DATA

Provisional data in red

PLATE ORDER					
STAMP	a	b	c	d	DETAILS NOTED
MD 9	5+	7	7+	3	C
MD 10	6	5+	6	4+	C VgSSW
MD 11	5	4	6−	3+	ENEWk*
MD 12	5+	5+	4+	4+	C
MD 13	5	4+	5+	3+	SDd
MD 14	6−	4	5+	4	C SDd* C
MD 15	6+	6	5	4	C SDd 'M'TlW
MD 16	5	4	5	3	C SSWX
MD 17	5−	4+	5−	2+	NWFl*
MD 18	5	6+	5	5	SSEX SDd 'D'Wk-Df
MD 19	5−	4−	6+	3+	VgNE 'M'TlW
MD 20	5+	3−	5+	5+	'M'TlW 'D'Dd?
MD 21	5−	6+	7−	4+	SEWk
MD 22	6	6	5	3	VgNE
MD 23	5−	6+	6	4+	
MD 24	5+	6+	6+	5+	C
MD 25	5−	5+	5+	6	C VgNE* 'M'Bl
MD 26	5+	5	6	5	C VgNE* 'M'TlW
MD 27	5	5+	6−	5+	C
MD 28	6	7	5−	4	NNEX*
MD 29	6−	6−	4+	4−	VgNE
MD 30	4+	6	7+	4+	VgNE
MD 31	5	8	5	6	NNEX*
MD 32	5+	5−	5−	3+	VgNE 'M'TlW 'D'Ab
MD 33	6−	6−	3	3+	M/B'M'Sf[1] 'D'SfDf[2]-'D'Dd? ENEWk
MD 34	6−	5	6+	3	NNEX
MD 35	6+	6−	6+	4+	'M'TlW&SfsDfW[1]&[2]
MD 36	6	5+	5	3	VgNE
MD 37	4+	5+	4+	6−	NEWk
MD 38	6+	6+	6−	5+	NWBl WSWX
MD 39	6−	3+	5+	5+	
MD 40	6−	5+	6	4+	DSW
MD 41	6+	7	7	6+	
MD 42	5−	6+	5+	5+	'D'Dd
MD 43	6	4+	5−	4+	NWFl
MD 44	4+	4+	5	4+	NWFl 'M'SfX[4]
MD 45	6+	5+	5−	3+	C VgSE close
MD 46	6−	7−	5+	4+	SWBl
MD 47	6	6+	5−	4+	
MD 48	6	5	5−	6	MsSE 'E'FlPt
MD 49	5−	5+	6−	5+	Bl/NW Bl/SW 'M'Dd
MD 50	6	4−	9	3−	M/SW*
MD 51	5+	4+	5+	5+	MNW

REARRANGED INTO NUMERICAL ORDER					
a	b	c	d	DETAILS NOTED	STAMP
3	3+	6+	2−	'M'TlW	MD 97
3	4+	5+	3	'M'Ab&SfX[3] 'D'Wk LrWRc	MD 102
3	4+	6−	1+	'M'Bl SWBl SEX	MD 94
3+	3	2+	3+	MNE* 'D'SfX[2] BlsW BlsE	MD 189
3+	3+	2−	3−	Cn all round	MD 153
3+	3+	2+	4	C	MD 199
3+	3+	3+	3+	Bl/NE* 'M'SfXW[4]	MD 182
3+	4−	3−	3		MD 168
3+	4−	3	4+		MD 181
3+	4+	6+	4	C	MD 90
3+	4+	7−	3−	SWWK SEWk	MD 81
4−	3	3−	4	Bl/W*	MD 190
4−	3	3	5+	NWFl WSWX*	MD 172
4−	3+	3	2+	EP 'D'SfX[1]	MD 192
4−	3+	3	7+	NRe? 'D'TlE	MD 187
4	3	3	4	EP	MD 203
4	3	3+	4	NNEX ERc% WSWRc Ch	MD 201
4	3+	3+	4	NWFl Lr'D'Wk	MD 158
4	3+	4−	5+		MD 159
4	4−	3−	2	EP	MD 176
4	4−	3−	3+	Bls/NW	MD 166
4	4	2+	2+	SSWWk*	MD 177
4	4	6+	7−	ESEX	MD 117
4	5	6+	5−	C	MD 89
4+	3	2	2−	ERc ESEX 'M'SfsX[2]&[4] 'D'TlW	MD R,3
4+	3	2+	4−	'M'Dd? NNWX NNEX SSEX ESEX EP	MD 193
4+	3	3−	4	SSWX	MD 162
4+	3	3	5−	'D'TlE ESESko	MD 188
4+	3+	3−	3	NNEX* Bl/W LrERc	MD 147
4+	3+	3	4	'M'SfDd[2]?	MD 165
4+	3+	3+	3+	ERc WkBr/Pt	MD 194
4+	4−	3+	5		MD 191
4+	4−	3+	6	SE(	MD 202
4+	4	2+	5	EP Bl/UrW	MD 204
4+	4	3−	5	SSWX NNEX Bl/NW	MD 140
4+	4	3	6+	NNWX HzM/SSW	MD 174
4+	4+	5	4+	NWFl 'M'SfX[4]	MD 44
4+	4+	5?	6	'D'Df	MD 52
4+	5−	5	4−		MD 1a
4+	5−	5	4−	ERc	MD 1b
4+	5−	6+	6+	C 'M'SfX[4] ERc	MD 88
4+	5	5	4+	HgNNW* NNEX 'M'TlW	MD 2
4+	5	7+	0+	'D'TlE NEWk SEWk	MD 80



# = confirmed update

FISHER-BROWN DATA

Provisional data in red

PLATE ORDER					
STAMP	a	b	c	d	DETAILS NOTED
MD 52	4+	4+	5?	6	'D'Df
MD 53	5+	5	9-	5	BlWNW
MD 54	7-	6-	8+	6+	
MD 55	6+	5-	5	5	
MD 56	6	5	6+	5-	NWBl*
MD 57	5+	4-	5	4+	EBl
MD 58	6+	5+	4+	2	
MD 59	7	7	6	3+	SDd
MD 60	7-	6-	4+	6+	
MD 61	7+	6-	6+?	5+	BrNW SEBl SDd*
MD 62	5	6+	8-	5+	MNW*
MD 63	7	4+	6	5+	SDd ENEWk
MD 64	7+	5	6-?	3-	'D'SfX&Ab[1]
MD 65	7-	4-	5+	7	
MD 66	6-	4	4	5	MSW
MD 67	6-	4+	5	6-	'M'TIW SEWk SDd NWBl
MD 68	7	4	6+	6+	
MD 69	6+	4	6	6-	'M'TIW
MD 70	6+	4-	7-	4+	
MD 71	6+	5-	5+	6	'D'Dd
MD 72	6-	4	5+	5	'D'SfX[2]
MD 73	6-	4+	7-	6-	
MD 74	6	4	4	5-	
MD 75	6-	3+	6	7-	
MD 76	8-	6	6-	5-	C 'E'ofPEN'VIWk
MD 77	5+	4	3+	2	NNEX WRc
MD 78	6+	5-	8-	5-	
MD 79	7	5	7-	2+	'M'Bl SRg
MD 80	4+	5	7+	0+	'D'TIE NEWk SEWk
MD 81	3+	4+	7-	3-	SWWK SEWk
MD 82	7+	5	7	2+	MsNW* MsSE*
MD 83	6	5-	7	0	Bl/SW
MD 84	5	5+	7+	2+	'M'TIW NEWk
MD 85	6	5	7	0-	MsSE*-Cn MsSW*-Cn NWWk 'D'.ESE
MD 86	0+	4+	7+	2	
MD 87	4+	5	7+	3-	C 'O'PtWk
MD 88	4+	5-	6+	6+	C 'M'SfX[4] ERc
MD 89	4	5	6+	5-	C
MD 90	3+	4+	6+	4	C
MD 91	7-	4-	6	3+	'M'Bl 'D'Bl
MD 92	7	4	6-	4+	WSWX ENEX 'D'TIW
MD 93	6+	4+	6+	2+	Bl/W NNEX 'M'Bl
MD 94	3	4+	6-	1+	'M'Bl SWBl SEX

REARRANGED INTO NUMERICAL ORDER					
a	b	c	d	DETAILS NOTED	STAMP
4+	5	7+	3-	C 'O'PtWk	MD 87
4+	5+	4+	6-	NEWk	MD 37
4+	6	7+	4+	VgNE	MD 30
5-	3-	3-	2+	NWFl SSESko	MD 148
5-	3	2	3	'D'TIW SSEX*	MD 138
5-	3	2+	2+	NEX*	MD 137
5-	3	3-	5-	NNEX ESEX	MD 132
5-	4-	3-	5	Bl/NW M.'M' ERc	MD 135
5-	4-	6+	3+	VgNE 'M'TIW	MD 19
5-	4	3	5-	EP 'M'SfX[4] Bls/LrW*	MD 197
5-	4	6-	1+	NNWX	MD 103
5-	4+	5-	2+	NWFl*	MD 17
5-	5-	6-	5	DsSW DsSE	MD 4
5-	5	5+	3+	DSW NNWWk	MD 5
5-	5+	5+	6	C VgNE* 'M'Bl	MD 25
5-	5+	6-	5+	Bl/NW Bl/SW 'M'Dd	MD 49
5-	6+	5+	5+	'D'Dd	MD 42
5-	6+	6	4+		MD 23
5-	6+	7-	4+	SEWk	MD 21
5	1+	3+	5+	NNEX	MD 167
5	3	1+	0+	C BlRd'D'&SfX[2] EP	MD 200
5	3	3-	3-	SEX 'D'TIW	MD 146
5	3	3-	7	W% E% 'M'SfX[3] SE(	MD R,5
5	3+	2+	3+	NNEX	MD 134
5	3+	2+	5	'M'SfX[1] NNEX	MD 175
5	3+	3	3+		MD 169
5	3+	3	6+	NWFl* SWX*	MD 160
5	4-	2	4	SEX 'M'SfsX[2]&[3]	MD 183
5	4-	3	5	'M'Bl 'D'TIW	MD 144
5	4-	3	4+	'D'TIE NNWX* ESEX*	MD 171
5	4	3	4-	C	MD 185
5	4	3	4+	HzM/SSW NNWX	MD 156
5	4	3+	6+	WNWX*	MD 155
5	4	4-	3	'M'SfX[4]	MD 164
5	4	5	3	C SSWX	MD 16
5	4	6-	3+	ENEWk*	MD 11
5	4	6+	0+	'M'SfsJnB&SfX[1] SSEX	MD 110
5	4+	5+	3+	SDd	MD 13
5	5	5+	2	SWRc ESERc	MD 105
5	5+	6-	5+	C	MD 27
5	5+	7+	2+	'M'TIW NEWk	MD 84
5	6	5	4+	C	MD 8
5	6	5	5+	HMSE 'M'SfX[4]	MD 7

# = confirmed update

FISHER-BROWN DATA

Provisional data in red

PLATE ORDER					
STAMP	a	b	c	d	DETAILS NOTED
MD 95	6	4+	5	4-	'M'SfX[3] NNWX NNEX
MD 96	5+	5	6-	3-	NNEX* NNWX* 'D'TIW
MD 97	3	3+	6+	2-	'M'TIW
MD 98	7	5	6-	2+	NNEX ESERc
MD 99	7	4	6+	0	
MD 100	6-	4-	6-	4	'E PEN'VIWk
MD 101	6	4	6-	5+	
MD 102	3	4+	5+	3	'M'Ab&SfX[3] 'D'Wk LrWRc
MD 103	5-	4	6-	1+	NNWX
MD 104	6+	5	6	2	
MD 105	5	5	5+	2	SWRc ESERc
MD 106	5+	4+	5+	4+	SEX
MD 107	6-	4	6+	1	MsSW
MD 108	5+	5-	6	3-	
MD 109	6	4+	6	3	NNWX NNEX
MD 110	5	4	6+	0+	'M'SfsJnB&SfX[1] SSEX
MD 111	7-	4	5+	3+	WSWX* SSWX NNWX M/'N'of'NY'Vl
MD 112	7	4-	6-	4	NNWX NNEX 'D'SfX[2]
MD 113	6	4-	5	0+	MsSW
MD 114	6	4+	6+	1+	'M'TIW&SfX[2] NNWX NNEX SEX*
MD 115	6-	4	5+	1	SSWX* NNWX
MD 116	6	5-	7+	2	C ESEX Ms.Pt Ms.'NN'Vl MsSW
MD 117	4	4	6+	7-	ESEX
MD 118	6	5-	6-	6-	NEX ERc
MD 119	6+	4+	5+	2	NNWX NNEX SEX
MD 120	7-	5-	6+	4-	WNWX
MD 121	7-	4+	6	0	NNWX NNEX LrERc
MD 122	7	4-	6+	4+	SSWX* NWX*
MD 123	7-	5	6+	2	NNWX M.B'D'
MD 124	6	5	6+	6	Bl/WNW
MD 125	6	4+	7-	4+	
MD 126	8-	4+	7-	2+	NEX*
MD 127	7-	5-	6+	2-	NNWX NNEX ESEX-LrERc 'M'Ab
MD 128	6	4+	6+	4-	NNEX
MD 129	5+	4+	6-	3-	'M'Bl 'D'TIE&SfsX NNEX
MD 130	8-	5	6-	5-	'M'Bl NNEX DsSE ESEX
MD 131	7+	4-	6+	3	NNEX SSEX ESEX
MD 132	5-	3	3-	5-	NNEX ESEX
MD 133	6	3	3+	3	BL/NW ENEX*
MD 134	5	3+	2+	3+	NNEX
MD 135	5-	4-	3-	5	Bl/NW M.'M' ERc
MD 136	7-	4-	3	4+	NNWX NNEX SSWX SEX
MD 137	5-	3	2+	2+	NEX*

REARRANGED INTO NUMERICAL ORDER					
a	b	c	d	DETAILS NOTED	STAMP
5	6+	5	5	SSEX SDd 'D'Wk-Df	MD 18
5	6+	8-	5+	MNW*	MD 62
5	8	5	6	NNEX*	MD 31
5+	3-	5+	5+	'M'TIW 'D'Dd?	MD 20
5+	3+	3	5-	'M'SfX[1]	MD 151
5+	4-	2+	2	SSWX	MD 195
5+	4-	2+	4-	C W% 'M'SfX[1]	MD R,4
5+	4-	5	4+	EBI	MD 57
5+	4	2+	4	NWFl NRg	MD 163
5+	4	3+	2	NNEX WRc	MD 77
5+	4+	5+	4+	SEX	MD 106
5+	4+	5+	5+	MNW	MD 51
5+	4+	6-	3-	'M'Bl 'D'TIE&SfsX NNEX	MD 129
5+	5-	5-	3+	VgNE 'M'TIW 'D'Ab	MD 32
5+	5-	6	3-		MD 108
5+	5	6-	3-	NNEX* NNWX* 'D'TIW	MD 96
5+	5	6	5	C VgNE* 'M'TIW	MD 26
5+	5	9-	5	BlWNW	MD 53
5+	5+	4+	4+	C	MD 12
5+	6+	6+	5+	C	MD 24
5+	7	7+	3	C	MD 9
6-	3	3-	2	C NNEX NWFl SW)	MD R,6
6-	3	3-	6	NNWX NNEX* WSWX SSWX 'D'Wk Bl/NW	MD 141
6-	3	3	4	'D'Wk&SfX[2] NWX	MD 157
6-	3+	5+	5+		MD 39
6-	3+	6	7-		MD 75
6-	4-	6-	4	'E PEN'VIWk	MD 100
6-	4	3	6-	SSWX	MD 170
6-	4	4	5	MSW	MD 66
6-	4	5+	1	SSWX* NNWX	MD 115
6-	4	5+	4	C SDd* C	MD 14
6-	4	5+	5	'D'SfX[2]	MD 72
6-	4	6+	1	MsSW	MD 107
6-	4+	5	6-	'M'TIW SEWk SDd NWBl	MD 67
6-	4+	7-	6-		MD 73
6-	5	6+	3	NNEX	MD 34
6-	5+	6	4+	DSW	MD 40
6-	6-	3	3+	M/B'M'Sf[1] 'D'SfDf[2]-'D'Dd? ENEWk	MD 33
6-	6-	4+	4-	VgNE	MD 29
6-	6	5-	4+	'D'TIE	MD 3
6-	7-	5+	4+	SWBl	MD 46
6	3	3-	2	SSEX* Bl/W*	MD 152
6	3	3+	3	Bl/NW ENEX*	MD 133

# = confirmed update

FISHER-BROWN DATA

Provisional data in red

PLATE ORDER					
STAMP	a	b	c	d	DETAILS NOTED
MD 138	5-	3	2	3	'D'TIW SSEX*
MD 139	8	4	5	6+	Bl/NW
MD 140	4+	4	3-	5	SSWX NNEX Bl/NW
MD 141	6-	3	3-	6	NNWX NNEX* WSWX SSWX 'D'Wk Bl/NW
MD 142	7	3+	2+	4	NNEX Bl/NW
MD 143	6+	3	3-	7+	NNWX 'M'SfsX[2]&[3] 'D'TIW
MD 144	5	4-	3	5	'M'Bl 'D'TIW
MD 145	6+	3+	3-	4+	NWX* 'D'TIW EP
MD 146	5	3	3-	3-	SEX 'D'TIW
MD 147	4+	3+	3-	3	NNEX* Bl/W LrERc
MD 148	5-	3-	3-	2+	NWFl SSESko
MD 149	7-	3+	3+	6	
MD 150	6	3+	4-	3+	NNWX
MD 151	5+	3+	3	5-	'M'SfX[1]
MD 152	6	3	3-	2	SSEX* Bl/W*
MD 153	3+	3+	2-	3-	Cn all round
MD 154	6+	4-	3-	5	ESEX* NERc
MD 155	5	4	3+	6+	WNWX*
MD 156	5	4	3	4+	HzM/SSW NNWX
MD 157	6-	3	3	4	'D'Wk&SfX[2] NWX
MD 158	4	3+	3+	4	NWFl Lr'D'Wk
MD 159	4	3+	4-	5+	
MD 160	5	3+	3	6+	NWFl* SWX*
MD 161	3-	3	3	4-	
MD 162	4+	3	3-	4	SSWX
MD 163	5+	4	2+	4	NWFl NRg
MD 164	5	4	4-	3	'M'SfX[4]
MD 165	4+	3+	3	4	'M'SfDd[2]?
MD 166	4	4-	3-	3+	BlS/NW
MD 167	5	1+	3+	5+	NNEX
MD 168	3+	4-	3-	3	
MD 169	5	3+	3	3+	
MD 170	6-	4	3	6-	SSWX
MD 171	5	4-	3	4+	'D'TIE NNWX* ESEX*
MD 172	4-	3	3	5+	NWFl WSWX*
MD 173	6	4	3-	5+	Lr <sup>1</sup> / <sub>4</sub> ERc
MD 174	4+	4	3	6+	NNWX HzM/SSW
MD 175	5	3+	2+	5	'M'SfX[1] NNEX
MD 176	4	4-	3-	2	EP
MD 177	4	4	2+	2+	SSWWk*
MD 178	3	3	3	3+	WSWX
MD 179	2+	3	2-	3+	PhFl/SSW
MD 180	6	4-	3	3+	EP

REARRANGED INTO NUMERICAL ORDER					
a	b	c	d	DETAILS NOTED	STAMP
6	3+	4-	3+	NNWX	MD 150
6	4-	3	3+	EP	MD 180
6	4-	5	0+	MsSW	MD 113
6	4-	9	3-	M/SW*	MD 50
6	4	3-	5+	Lr <sup>1</sup> / <sub>4</sub> ERc	MD 173
6	4	4	5-		MD 74
6	4	6-	5+		MD 101
6	4+	5-	4+	NWFl	MD 43
6	4+	5	4-	'M'SfX[3] NNWX NNEX	MD 95
6	4+	6	3	NNWX NNEX	MD 109
6	4+	6+	1+	'M'TIW&SfX[2] NNWX NNEX SEX*	MD 114
6	4+	6+	4-	NNEX	MD 128
6	4+	7-	4+		MD 125
6	5-	5	4+	VgNE 'M'TIW	MD 6
6	5-	6-	6-	NEX ERc	MD 118
6	5-	7	0	Bl/SW	MD 83
6	5-	7+	2	C ESEX Ms.Pt Ms.'NN'Vl MsSW	MD 116
6	5	5-	6	MsSE 'E'FlPt	MD 48
6	5	6+	5-	NWBl*	MD 56
6	5	6+	6	Bl/WNW	MD 124
6	5	7	0-	MsSE*-Cn MsSW*-Cn NWWk 'M'TIW 'D'.ESE	MD 85
6	5+	5	3	VgNE	MD 36
6	5+	6	4+	C VgSSW	MD 10
6	6	5	3	VgNE	MD 22
6	6+	5-	4+		MD 47
6	7	5-	4	NNEX*	MD 28
6+	3	3-	7+	NNWX 'M'SfsX[2]&[3] 'D'TIW	MD 143
6+	3+	3-	4+	NWX* 'D'TIW EP	MD 145
6+	4-	3-	5	ESEX* NERc	MD 154
6+	4-	7-	4+		MD 70
6+	4	6	6-	'M'TIW	MD 69
6+	4+	5+	2	NNWX NNEX SEX	MD 119
6+	4+	6+	2+	Bl/W NNEX 'M'Bl	MD 93
6+	5-	5	5		MD 55
6+	5-	5+	6	'D'Dd	MD 71
6+	5-	8-	5-		MD 78
6+	5	6	2		MD 104
6+	5+	4+	2		MD 58
6+	5+	5-	3+	C VgSE close	MD 45
6+	6-	6+	4+	'M'TIW&SfsDfW[1]&[2]	MD 35
6+	6	5	4	C SDd 'M'TIW	MD 15
6+	6+	6-	5+	NWBl WSWX	MD 38
6+	7	7	6+		MD 41

# = confirmed update

FISHER-BROWN DATA

Provisional data in red

PLATE ORDER					
STAMP	a	b	c	d	DETAILS NOTED
MD 181	3+	4−	3	4+	
MD 182	3+	3+	3+	3+	Bl/NE* 'M'SfXW[4]
MD 183	5	4−	2	4	SEX 'M'SfsX[2]&[3]
MD 184	3−	4−	3	3+	NNWX*
MD 185	5	4	3	4−	C
MD 186	3−	3	3	8−	
MD 187	4−	3+	3	7+	NRe? 'D'TlE
MD 188	4+	3	3	5−	'D'TlE ESEsko
MD 189	3+	3	2+	3+	MNE* 'D'SfX[2] BlsW BlsE
MD 190	4−	3	3−	4	Bl/W*
MD 191	4+	4−	3+	5	
MD 192	4−	3+	3	2+	EP 'D'SfX[1]
MD 193	4+	3	2+	4−	'M'Dd? NNWX NNEX SSEX ESEX EP
MD 194	4+	3+	3+	3+	ERc WkBr/Pt
# MD 195	5+	4−	2+	2	SSWX
MD 196	3−	3	3−	3	EP WP
MD 197	5−	4	3	5−	EP 'M'SfX[4] Bls/LrW*
MD 198	2+	3	2+	6−	WNWsko NNEX EP 'M'.WSW
MD 199	3+	3+	2+	4	C
MD 200	5	3	1+	0+	C BlRd'D'&SfX[2] EP
MD 201	4	3	3+	4	NNEX ERc% WSWRc Ch
MD 202	4+	4−	3+	6	SE(
MD 203	4	3	3	4	EP
MD 204	4+	4	2+	5	EP Bl/UrW
MD R,1	7−	3+	3	3	ENEX*
MD R,2	3	3+	3+	3+	SEX 'D'TlE
MD R,3	4+	3	2	2−	ERc ESEX 'M'SfsX[2]&[4] 'D'TlW
MD R,4	5+	4−	2+	4−	C W% 'M'SfX[1]
MD R,5	5	3	3−	7	W% E% 'M'SfX[3] SE(
MD R,6	6−	3	3−	2	C NNEX NWFl SW)

REARRANGED INTO NUMERICAL ORDER

a	b	c	d	DETAILS NOTED	STAMP
7−	3+	3	3	ENEX*	MD R,1
7−	3+	3+	6		MD 149
7−	4−	3	4+	NNWX NNEX SSWX SEX	MD 136
7−	4−	5+	7		MD 65
7−	4−	6	3+	'M'Bl 'D'Bl	MD 91
7−	4	5+	3+	WSWX* SSWX NNWX M/'N'of'NY'Vl	MD 111
7−	4+	6	0	NNWX NNEX LrERc	MD 121
7−	5−	6+	2−	NNWX NNEX ESEX-LrERc 'M'Ab	MD 127
7−	5−	6+	4−	WNWX	MD 120
7−	5	6+	2	NNWX M.B'D'	MD 123
7−	6−	4+	6+		MD 60
7−	6−	8+	6+		MD 54
7	3+	2+	4	NNEX Bl/NW	MD 142
7	4−	6−	4	NNWX NNEX 'D'SfX[2]	MD 112
7	4−	6+	4+	SSWX* NWX*	MD 122
7	4	6−	4+	WSWX ENEX 'D'TlW	MD 92
7	4	6+	0		MD 99
7	4	6+	6+		MD 68
7	4+	6	5+	SDd ENEWk	MD 63
7	5	6−	2+	NNEX ESERc	MD 98
7	5	7−	2+	'M'Bl SRg	MD 79
7	7	6	3+	SDd	MD 59
7+	4−	6+	3	NNEX SSEX ESEX	MD 131
7+	5	6−?	3−	'D'SfX&Ab[1]	MD 64
7+	5	7	2+	MsNW* MsSE*	MD 82
7+	6−	6+?	5+	BrNW SEBl SDd*	MD 61
8−	4+	7−	2+	NEX*	MD 126
8−	5	6−	5−	'M'Bl NNEX DsSE ESEX	MD 130
8−	6	6−	5−	C 'E'of'PEN'VlWk	MD 76
8	4	5	6+	Bl/NW	MD 139

ME

ME 1a	5−	5	5−	4−	
ME 1b	5−	5	5−	4−	SSEX
ME 2	4+	5	5	4−	HgNNW 'E'Df
ME 3	6−	6	6+	2+	
ME 4	5	6−	3+	5+	ENEWk
ME 5	5	6+	4+	5+	SSEX 'E'TlW NNWWk
ME 6	6	5+	6−	6	VgNE 'M'TlW
ME 7	5+	6	5+	6	
ME 8	5−	6+	5−	6−	C SSEX
ME 9	4	6	6−	5	C VgNE
ME 10	6	5−	5−	5+	C
ME 11	6	6	7+	4+	'E'SfX[1]

ME

2−	3+	3−	3+	C SSEWk Ch	ME 201
2	3	3	4	Bl/LrW 'M'SfX[3] SEX*	ME 170
2+	3	2+	4	C 'E'SfX[2]	ME 199
2+	5−	4−	6−	C 'M'SfDf[2]	ME 90
2+	6+	5−	5+	'M'Bl SRg	ME 79
3−	3−	3−	3+	M.S/'N'of'ONE'Vl 'M'Sf[1].WSW	ME 202
3−	3+	3	3+	'M'SfX[1]&.WSW WSW( NNEX	ME 189
3	2	3−	5−	C Bls/W	ME R,6
3	3	2	5−	Bl/LrW	ME 190
3	3+	3	4	UrERc SSEX* LrWRc&Bl	ME 197
3	4−	4+	4	SWHRc DS'M' 'E'TlW BlSW	ME 103
3+	4	3−	4	NWFl EP	ME 185

# = confirmed update

FISHER-BROWN DATA

Provisional data in red

PLATE ORDER					
STAMP	a	b	c	d	DETAILS NOTED
ME 12	6	6	7+	4+	C D/WNW
ME 13	5	6	5+	5	C
ME 14	6−	6−	5	5	C SDd
ME 15	6+	6	5+	5	C SDd
ME 16	5	5+	6+	7	C SSEX
ME 17	5+	5−	5+	6+	VgNE close NEWk
ME 18	5	8	7−	6+	SDd VgNE close
ME 19	6+	6	6−	5	'M'TIW
ME 20	5+	6−	4+	5	Bl/SE* SSWX
ME 21	3+	5+	5	6+	'M'TIW
ME 22	6−	5+	4+	6−	
ME 23	6−	6+	8−	6+	
ME 24	5+	8	6+	4	C
ME 25	5	6−	6−	6+	C 'M'TIW
ME 26	5+	4+	6	7−	C VgNE HgSE*
ME 27	5+	6+	5+	5	C Vg/SEJn'NE' NWFl 'M'Df 'D'TIW
ME 28	5+	5−	7−	5+	NNEX
ME 29	5+	6+	6+	5+	ENEWk 'M'SfDf[4]-MDd?
ME 30	6+	5	8	6+	NWX 'M'SfX[4]
ME 31	5+	4+	7−	6+	NWFl*
ME 32	6	5	4+	5+	MsSW VgNE MsSE DSSW
ME 33	5+	5+	4−	6+	SDd 'E'Dd
ME 34	5+	7+	5−	3+	HgSE HgSW* SDd
ME 35	5+	5+	5+	5−	NNWWk
ME 36	5+	6+	5	4	HgVl VgNE 'M'SfAb[4]
ME 37	4−	6+	7+	4−	'M'Dd?
ME 38	6+	5+	5	4+	BlNW NNEX
ME 39	6	4+	4+	4	
ME 40	6−	6−	6	4−	Bl/E
ME 41	6+	5	6	5+	NNWWk
ME 42	5−	4+	7	8+	BlNW NNEWk
ME 43	6+	5	4	5+	
ME 44	6	4+	4	6+	ENEWk
ME 45	6	7+	5+	7−	'M'SfX[3]
ME 46	5+	7	5−	4+	
ME 47	6	6−	7	6	
ME 48	6	4+	7+	6	NWWk
ME 49	4−?	6−	7−	6	SWBl
ME 50	5+	5+	6−	4	SEWk NEBl
ME 51	6−	5	5	5+	
ME 52	5	6+	8	3+	
ME 53	5+	5+	7	5+	
ME 54	6+	5+	4−	4	EBl*

REARRANGED INTO NUMERICAL ORDER

a	b	c	d	DETAILS NOTED	STAMP
3+	5+	5	6+	'M'TIW	ME 21
4−	3	2+	3−	NNWX NNEX 'E'SfX[1] HzL/NSE	ME 175
4−	3+	3−	0	NNWX	ME 165
4−	3+	3−	3+	NNEX*	ME 176
4−	3+	3	3−		ME 184
4−	3+	3	5	'M'SfX[2] NEX	ME 157
4−?	6−	7−	6	SWBl	ME 49
4−	6+	7+	4−	'M'Dd?	ME 37
4	3	2+	5	'E'SfX[2]	ME 204
4	3	3−	4	W% E% 'E'SfX[2]	ME R,5
4	3	3+	4		ME 171
4	3	3+	4+	'M'TIW 'E'Bl	ME 113
4	3	4	5−	MSW NNWX ESEX*	ME 131
4	3+	0	4+	HzM/SSW	ME 169
4	3+	2+	3+	WSWX 'E'SfX[1]	ME 177
4	3+	3	3+	EP	ME R,3
4	3+	3	4+	NWFl*	ME 203
4	4−	2+	4+	NWFl EP NERd	ME 195
4	4−	3−	6−	NWFl ERc Bls/LrW	ME 194
4	5+	5	3−	'M'TIW	ME 84
4	6	6−	5	C VgNE	ME 9
4+	2+	3−	5+	BlW 'E'of'ONE'VIWk	ME 135
4+	3−	2	3+	ERc% WRc% D.'M'Sf[1]*	ME 196
4+	3	2+	3+	NNWX	ME 148
4+	3	2+	6+	'M'SfsX[1]&[4] 'E'Bl BlWNW	ME 143
4+	3+	3	4		ME 187
4+	4−	3+?	6+?	EBl SEBl 'M'TIW ESERc	ME 91
4+	4−	4	5+	WNWX ENEX	ME 104
4+	5	5	4−	HgNNW 'E'Df	ME 2
5−	3	2−	4	ESEX*	ME 179
5−	3+	3	7+	NNEX	ME 155
5−	4−	3	3	SWX* NWFl	ME 144
5−	4	3	3		ME 159
5−	4+	3+	2+	'E'TIE	ME 114
5−	4+	7	8+	BlNW NNEWk	ME 42
5−	5	5−	4−		ME 1a
5−	5	5−	4−	SSEX	ME 1b
5−	6+	5−	6−	C SSEX	ME 8
5	3	2+	2+	'E'Ab	ME 158
5	3	2+	4+	'M'SfX[1]	ME R,1
5	3	3−	2+		ME 181
5	3	3+	6	NNWX	ME 178
5	3+	2	4−	C 'E'SfX[1] ERc M.nose	ME 198

#

#

# = confirmed update

FISHER-BROWN DATA

Provisional data in red

PLATE ORDER					
STAMP	a	b	c	d	DETAILS NOTED
ME 55	5	4	4	3	
ME 56	6	5+	6	4	NEWk MSE* 'E'FlPt
ME 57	5+	4+	4	4	EBI
ME 58	6	4+	5+	6−	NEWk NWBl
ME 59	7	6−	4−	3	NWBl SDd
ME 60	8+	4	5−	5−	NWWk
ME 61	6−	4	6	6	NWBl MSW SDd NEWk
ME 62	5+	6+	5	5+	
ME 63	6−	4−	5+	4+	SDd
ME 64	6+	5−	5	4	
ME 65	6+	4	2−	2+	Bl/NW
ME 66	6+	4+	6+	6	NNEX M/NNW
ME 67	6+	3	4+	4+	NWBl*
ME 68	6	4+	5+	5+	BrNE NWWk
ME 69	8	4+	4+	5	'M'Bl
ME 70	7+	3+	4	5+	
ME 71	7−	6+	6−	6+	
ME 72	7+	5−	4+	5	
ME 73	7−	5	4	6	
ME 74	5+	4−	5−	4+	SWBl*
ME 75	6+	3+	5	6	
ME 76	7	6+	5	6−	C
ME 77	5+	6−	5−	4	
ME 78	8+	5−	5+	2	SEWk
ME 79	2+	6+	5−	5+	'M'Bl SRg
ME 80	6−	5+	5−	3	SEWk&Rc?
ME 81	7+	4+	4	3+?	SWWk SERc&Wk
ME 82	7	7+	5	3	WNWX 'M'Bl 'E'Bl
ME 83	7−	5+	5+	2+	'M'Bl SEWk
ME 84	4	5+	5	3−	'M'TIW
# ME 85	6	4+	5	1−	'M'Bl&TIW&SfX[1] NEWk MsSE*
ME 86	7	5	4	5−	
ME 87	6	5−	4+	3−	C
ME 88	5	5−	4−	9	C ERc WRc 'M'SfsX[2]&[4] NEWk
ME 89	5+	5−	4	4	C MSW
ME 90	2+	5−	4−	6−	C 'M'SfDf[2]
ME 91	4+	4−	3+?	6+?	EBI SEBl 'M'TIW ESERc
ME 92	7+	5−	4	4	ENEX MSSE 'M'SfX[2]
ME 93	5	4	4−	6−	RePt
ME 94	6−	4+	4+	5−	'E'Ab WBl*
ME 95	6−	4+	4+	3−	NNEX M.'O'Vl
ME 96	6+	5	3	5−	MsSE
ME 97	7+	4	4+	7+	'M'SfX[2] 'E'Bl&TIE SSWX NNWX

REARRANGED INTO NUMERICAL ORDER					
a	b	c	d	DETAILS NOTED	STAMP
5	3+	2+	3+	'M'SfsX[2]&[3]	ME 182
5	3+	2+	3+	HzScsN&S'M'	ME 192
5	3+	2+	6	MsSW Ms.ENE ESEX*	ME 142
5	3+	3−	3+	SWX	ME 172
5	3+	3	4+	'E'SfX[1]	ME 156
5	3+	3	6+		ME 150
5	3+	3+	4+	HzM/SSW	ME 168
5	4−	2+	1−	EP WSWX*	ME 183
5	4	3	2	NNWX	ME 136
5	4	4−	5−	MSW	ME 99
5	4	4−	6−	RePt	ME 93
5	4	4	3		ME 55
5	4	4+	6+	NNEX	ME 100
5	5−	4−	9	C ERc WRc 'M'SfsX[2]&[4] NEWk	ME 88
5	5+	6+	7	C SSEX	ME 16
5	6−	3+	5+	ENEWk	ME 4
5	6−	6−	6+	C 'M'TIW	ME 25
5	6	5+	5	C	ME 13
5	6+	4+	5+	SSEX 'E'TIW NNWWk	ME 5
5	6+	8	3+		ME 52
5	8	7−	6+	SDd VgNE close	ME 18
5+	3	2+	2+	SEX	ME 147
5+	3	4−	6−	WNWX ENEX ESEX	ME 102
5+	3+	2+	4+		ME R,2
5+	3+	3−	4	SSWX 'E'TIW	ME 107
5+	3+	3−	6−	'M'SfX[4]	ME 146
5+	3+	3	5+		ME 162
5+	4−	3−	5	ESEX* LrERc%	ME 191
5+	4−	5−	4+	SWBl*	ME 74
5+	4	3	5		ME 120
5+	4	4−	5+	SSESko NNEX	ME 173
5+	4	4+	6	NNEX SSWX 'E'SfX[1]	ME 130
5+	4+	3+	4	'M'SfX[4] 'E'SfX[1]	ME 112
5+	4+	3+	4+		ME 119
5+	4+	3+	6	SSEX 'M'TIW M.chin	ME 109
5+	4+	4−	5		ME 123
5+	4+	4	4	EBI	ME 57
5+	4+	6	7−	C VgNE HgSE*	ME 26
5+	4+	7−	6+	NWFl*	ME 31
5+	5−	4	4	C MSW	ME 89
5+	5−	5+	6+	VgNE close NEWk	ME 17
5+	5−	7−	5+	NNEX	ME 28
5+	5	4+	7	ESEX	ME 124

# = confirmed update

FISHER-BROWN DATA

Provisional data in red

PLATE ORDER					
STAMP	a	b	c	d	DETAILS NOTED
ME 98	7+	4	4+	4+	
ME 99	5	4	4−	5−	MSW
ME 100	5	4	4+	6+	NNEX
ME 101	6−	4−	3−	5−	MSW
ME 102	5+	3	4−	6−	WNWX ENEX ESEX
ME 103	3	4−	4+	4	SWHRc DS'M' 'E'TIW BlSW
ME 104	4+	4−	4	5+	WNWX ENEX
ME 105	6	4−	5−	4+	ESEX* M/SSE
ME 106	6−	5−	4−	7−	'M'Bl 'E'TIW SEBl NNWX*
ME 107	5+	3+	3−	4	SSWX 'E'TIW
ME 108	7−	4	3+	8+	'E'TIW SEBl*
ME 109	5+	4+	3+	6	SSEX 'M'TIW M.chin
ME 110	6	4	4	6+	'M'SfX[4]
ME 111	7	4+	3+	4+	
ME 112	5+	4+	3+	4	'M'SfX[4] 'E'SfX[1]
ME 113	4	3	3+	4+	'M'TIW 'E'Bl
ME 114	5−	4+	3+	2+	'E'TIE
ME 115	6	4+	4−	6−	'M'SfX[4] WNWX
ME 116	6+	4+	3+	5+	MNE MSE MSPt MSSW 'E'TIW
ME 117	6+	5−	4−	4+	
ME 118	6+	5	3	4+	NNWX 'E'TIW
ME 119	5+	4+	3+	4+	
ME 120	5+	4	3	5	
ME 121	6	4+	3	4	
ME 122	6+	4+	5	6−	ESEX NNWX
ME 123	5+	4+	4−	5	
ME 124	5+	5	4+	7	ESEX
ME 125	6−	4	4+	5	SWX* SEX
ME 126	6	4−	4−	5−	'E'Bl
ME 127	7−	5−	4+	5+	'M'Bl Bl/LrW
ME 128	8+	4+	4−	6	ESEX
ME 129	6	4	4+	6	SSWX 'E'Bl
ME 130	5+	4	4+	6	NNEX SSWX 'E'SfX[1]
ME 131	4	3	4	5−	MSW NNWX ESEX*
ME 132	6	3	2	5+	ESEWk NWFl
ME 133	6	3+	2+	6−	WNWX ENEX MsSW MsSE
ME 134	7+	3+	3−	3+	NNWX SSWX ESEX
ME 135	4+	2+	3−	5+	BlW 'E'ofONE'VIWk
ME 136	5	4	3	2	NNWX
ME 137	6+	3−	2	4+	SSWX* SSEX*
ME 138	6−	2+	2	3−	'E'Ab M.ENE
ME 139	7	3+	2+	3+	
ME 140	7−	4	3−	4+	C NNEX

REARRANGED INTO NUMERICAL ORDER					
a	b	c	d	DETAILS NOTED	STAMP
5+	5+	4−	6+	SDd 'E'Dd	ME 33
5+	5+	4+	3+	HgSE HgSW* SDd	ME 34
5+	5+	5−	4		ME 77
5+	5+	5−	4+		ME 46
5+	6−	5−	5	Bl/SE* SSWX	ME 20
5+	6−	5	4	HgVl VgNE 'M'SfAb[4]	ME 36
5+	6	5	5+		ME 62
5+	6+	5+	5−	NNWWk	ME 35
5+	6+	5+	5	C Vg/SEJn'NE' NWFl 'M'Df 'D'TIW	ME 27
5+	6+	5+	6		ME 7
5+	6+	6−	4	SEWk NEBl	ME 50
5+	7	6+	5+	ENEWk 'M'SfDf[4]-MDd?	ME 29
5+	7+	6+	4	C	ME 24
5+	8	7	5+		ME 53
6−	2+	2	3−	'E'Ab M.ENE	ME 138
6−	3	3+	5−	LrWRc ERc%	ME 186
6−	3+	2+	5−	WNWX 'M'SfX[4] Cn	ME 153
6−	3+	3−	4−	C W% NNEX SSEX	ME R,4
6−	3+	3−	4+	SEX 'M'SfX[4] LrERc	ME 141
6−	3+	3	4	EP	ME 145
6−	4−	3−	5−	MSW	ME 101
6−	4−	5+	4+	SDd	ME 63
6−	4	3−	5+	EP 'M'SfX[4] 'E'SfX[2]	ME 188
6−	4	4+	5	SWX* SEX	ME 125
6−	4	6	6	NWBl MSW SDd NEWk	ME 61
6−	4+	4+	3−	NNEX M.'O'Vl	ME 95
6−	4+	4+	5−	'E'Ab WBl*	ME 94
6−	5−	4−	7−	'M'Bl 'E'TIW SEBl NNWX*	ME 106
6−	5	5	5+		ME 51
6−	5+	4+	6−		ME 22
6−	5+	5−	3	SEWk&Rc?	ME 80
6−	6−	5	5	C SDd	ME 14
6−	6−	6	4−	Bl/E	ME 40
6−	6	6+	2+		ME 3
6−	6+	8−	6+		ME 23
6	3	2	5+	ESEWk NWFl	ME 132
6	3	3	3	Bl/SW*	ME 161
6	3	3	6+	Bl/W HzM/SSW	ME 152
6	3+	2+	2	SSWX*	ME 180
6	3+	2+	4+	SSWX Bls/W 'E'SfX[1]	ME 154
6	3+	2+	6−	WNWX ENEX MsSW MsSE	ME 133
6	3+	3−	3+	NWFl ENEX SEX 'M'SfX[4]	ME 151
6	4−	4−	5−	'E'Bl	ME 126



# = confirmed update

FISHER-BROWN DATA

Provisional data in red

PLATE ORDER					
STAMP	a	b	c	d	DETAILS NOTED
ME 141	6-	3+	3-	4+	SEX 'M'SfX[4] LrERc
ME 142	5	3+	2+	6	MsSW Ms.ENE ESEX*
ME 143	4+	3	2+	6+	'M'SfsX[1]&[4] 'E'Bl BlWNW
ME 144	5-	4-	3	3	SWX* NWFl
ME 145	6-	3+	3	4	EP
ME 146	5+	3+	3-	6-	'M'SfX[4]
ME 147	5+	3	2+	2+	SEX
ME 148	4+	3	2+	3+	NNWX
ME 149	6	4	3	4	NWFl Bl/SW
ME 150	5	3+	3	6+	
ME 151	6	3+	3-	3+	NWFl ENEX SEX 'M'SfX[4]
ME 152	6	3	3	6+	Bl/W HzM/SSW
ME 153	6-	3+	2+	5-	WNWX 'M'SfX[4] Cn
ME 154	6	3+	2+	4+	SSWX Bls/W 'E'SfX[1]
ME 155	5-	3+	3	7+	NNEX
ME 156	5	3+	3	4+	'E'SfX[1]
ME 157	4-	3+	3	5	'M'SfX[2] NEX
ME 158	5	3	2+	2+	'E'Ab
ME 159	5-	4	3	3	
ME 160	7	4	3+	5	NWFl NNEX*
ME 161	6	3	3	3	Bl/SW*
ME 162	5+	3+	3	5+	
ME 163	7+	3+	2+	3-	'M'TIE
ME 164	7	3+	3+	4-	HzM/SSW
ME 165	4-	3+	3-	0	NNWX
ME 166	7	3+	3	5-	ENEX SSEX
ME 167	7	3+	3-	4+	
ME 168	5	3+	3+	4+	HzM/SSW
ME 169	4	3+	0	4+	HzM/SSW
ME 170	2	3	3	4	Bl/LrW 'M'SfX[3] SEX*
ME 171	4	3	3+	4	
ME 172	5	3+	3-	3+	SWX
ME 173	5+	4	4-	5+	SSEsko NNEX
ME 174	7-	4-	2+	3	NNWWk 'E'SfX[2]
ME 175	4-	3	2+	3-	NNWX NNEX 'E'SfX[1] HzL/NSE
ME 176	4-	3+	3-	3+	NNEX*
ME 177	4	3+	2+	3+	WSWX 'E'SfX[1]
ME 178	5	3	3+	6	NNWX
ME 179	5-	3	2-	4	ESEX*
ME 180	6	3+	2+	2	SSWX*
ME 181	5	3	3-	2+	
ME 182	5	3+	2+	3+	'M'SfsX[2]&[3]
ME 183	5	4-	2+	1-	EP WSWX*

REARRANGED INTO NUMERICAL ORDER					
a	b	c	d	DETAILS NOTED	STAMP
6	4-	5-	4+	ESEX* M/SSE	ME 105
6	4	3	4	NWFl Bl/SW	ME 149
6	4	4	6+	'M'SfX[4]	ME 110
6	4	4+	6	SSWX 'E'Bl	ME 129
6	4+	3	4		ME 121
6	4+	4-	6-	'M'SfX[4] WNWX	ME 115
6	4+	4	6+	ENEWk	ME 44
6	4+	4+	4		ME 39
6	4+	5	1-	'M'Bl&TIW&SfX[1] NEWk MsSE*	ME 85
6	4+	5+	5+	BrNE NWWk	ME 68
6	4+	5+	6-	NEWk NWBl	ME 58
6	4+	7+	6	NWWk	ME 48
6	5-	4+	3-	C	ME 87
6	5-	5-	5+	C	ME 10
6	5	4+	5+	MsSW VgNE MsSE DSSW	ME 32
6	5+	6-	6	VgNE 'M'TIW	ME 6
6	5+	6	4	NEWk MSE* 'E'FlPt	ME 56
6	6-	7	6		ME 47
6	6	7+	4+	'E'SfX[1]	ME 11
6	6	7+	4+	C D/WNW	ME 12
6	7+	5+	7-	'M'SfX[3]	ME 45
6+	2+	2-	4+	NNEX*	ME 200
6+	3-	2	4+	SSWX* SSEX*	ME 137
6+	3	4+	4+	NWBl*	ME 67
6+	3+	2+	2	NRc EP SDd?	ME 193
6+	3+	5	6		ME 75
6+	4	2-	2+	Bl/NW	ME 65
6+	4+	3+	5+	MNE MSE MSpt MSSW 'E'TIW	ME 116
6+	4+	5	6-	ESEX NNWX	ME 122
6+	4+	6+	6	NNEX M/NNW	ME 66
6+	5-	4-	4+		ME 117
6+	5-	5	4		ME 64
6+	5	3	4+	NNWX 'E'TIW	ME 118
6+	5	3	5-	MsSE	ME 96
6+	5	4	5+		ME 43
6+	5	6	5+	NNWWk	ME 41
6+	5	8	6+	NWX 'M'SfX[4]	ME 30
6+	5+	4-	4	EBI*	ME 54
6+	5+	5	4+	BINW NNEX	ME 38
6+	6	5+	5	C SDd	ME 15
6+	6	6-	5	'M'TIW	ME 19
7-	4-	2+	3	NNWWk 'E'SfX[2]	ME 174
7-	4	3-	4+	C NNEX	ME 140

# = confirmed update

FISHER-BROWN DATA

Provisional data in red

PLATE ORDER					
STAMP	a	b	c	d	DETAILS NOTED
ME 184	4−	3+	3	3−	
ME 185	3+	4	3−	4	NWFl EP
ME 186	6−	3	3+	5−	LrWRc ERc%
ME 187	4+	3+	3	4	
ME 188	6−	4	3−	5+	EP 'M'SfX[4] 'E'SfX[2]
ME 189	3−	3+	3	3+	'M'SfX[1]&.WSW WSW( NNEX
ME 190	3	3	2	5−	Bl/LrW
ME 191	5+	4−	3−	5	ESEX* LrERc%
ME 192	5	3+	2+	3+	HzScsN&S'M'
ME 193	6+	3+	2+	2	NRc EP SDd?
ME 194	4	4−	3−	6−	NWFl ERc Bls/LrW
ME 195	4	4−	2+	4+	NWFl EP NERd
ME 196	4+	3−	2	3+	ERc% WRc% D.'M'Sf[1]*
ME 197	3	3+	3	4	UrERc SSEX* LrWRc&Bl
# ME 198	5	3+	2	4−	C 'E'SfX[1] ERc M.nose
ME 199	2+	3	2+	4	C 'E'SfX[2]
ME 200	6+	2+	2−	4+	NNEX*
ME 201	2−	3+	3−	3+	C SSEWk Ch
ME 202	3−	3−	3−	3+	M.S/'N'of'ONE'Vl 'M'Sf[1].WSW
ME 203	4	3+	3	4+	NWFl*
ME 204	4	3	2+	5	'E'SfX[2]
ME R,1	5	3	2+	4+	'M'SfX[1]
ME R,2	5+	3+	2+	4+	
ME R,3	4	3+	3	3+	EP
ME R,4	6−	3+	3−	4−	C W% NNEX SSEX
ME R,5	4	3	3−	4	W% E% 'E'SfX[2]
ME R,6	3	2	3−	5−	C Bls/W

MF

MF 1a	5−	5	5	5+	
MF 1b	5−	5	5	5+	'M'Dd
MF 2	4+	7−	4+	4+	HgNW* NNEX 'M'TlW
MF 3	5	6−	3	5	WSWWk
MF 4	5+	5+	3	6	MsSW
MF 5	5+	5+	5−	4	ESEX ENEWk
MF 6	5	4+	4	5+	VgNE
MF 7	4+	6+	4+	6−	VgNE* 'F'SfXW[1]
MF 8	4+	5+	4+	5−	C SSEX
MF 9	5+	5−	5	6+	C VgNE VgSE
MF 10	6	4	5−	7−	C VgNW
MF 11	5+	2+	5+	5	'M'Df
MF 12	5	5+	4	5	C
MF 13	5+	6+	6+	4	NEWk SDd
MF 14	6−	5+	6	5	C NNEX D.'P'Pt 'M'TlW

REARRANGED INTO NUMERICAL ORDER

a	b	c	d	DETAILS NOTED	STAMP
7−	4	3+	8+	'E'TlW SEBl*	ME 108
7−	5−	4+	5+	'M'Bl Bl/LrW	ME 127
7−	5	4	6		ME 73
7−	5+	5+	2+	'M'Bl SEWk	ME 83
7−	6+	6−	6+		ME 71
7	3+	2+	3+		ME 139
7	3+	3−	4+		ME 167
7	3+	3	5−	ENEX SSEX	ME 166
7	3+	3+	4−	HzM/SSW	ME 164
7	4	3+	5	NWFl NNEX*	ME 160
7	4+	3+	4+		ME 111
7	5	4	5−		ME 86
7	6−	4−	3	NWBl SDd	ME 59
7	6+	5	6−	C	ME 76
7	7+	5	3	WNWX 'M'Bl 'E'Bl	ME 82
7+	3+	2+	3−	'M'TlE	ME 163
7+	3+	3−	3+	NNWX SSWX ESEX	ME 134
7+	3+	4	5+		ME 70
7+	4	4+	4+		ME 98
7+	4	4+	7+	'M'SfX[2] 'E'Bl&TlE SSWX NNWX	ME 97
7+	4+	4	3+?	SWWk SERc&Wk	ME 81
7+	5−	4	4	ENEX MSSE 'M'SfX[2]	ME 92
7+	5−	4+	5		ME 72
8	4+	4+	5	'M'Bl	ME 69
8+	4	5−	5−	NWWk	ME 60
8+	4+	4−	6	ESEX	ME 128
8+	5−	5+	2	SEWk	ME 78

MF

2+	3+	2+	2+	SSWX* Cn all round	MF 153
2+	3+	3−	4+	EP	MF 180
3	3−	3−	3−	NNEX* LrERc	MF 186
3	3	3−	6−	NRe? EP	MF 187
3	3+	4	2+	'M'SfX[4]	MF 158
3	4−	3	6+	SSWX 'M'TlE	MF 172
3	4	2+	3+	'F'SfX[W1] SWRc SSEX NNWX NNEX	MF 107
3+	3	3	4−	ESEX* 'M'SfX[2]	MF 188
3+	3+	2	1+	NNEX 'M'SfX[1] D.'F'SfE[1]	MF 138
3+	3+	2+	5−	T'F'Wk	MF 204
3+	3+	3−	7+	UrERc PhFl/SSW	MF 197
3+	3+	3	3+	'F'TlW	MF 184
3+	3+	3	6+	C WP 'M'SfX[1] NEX SSEX	MF R,4
3+	4−	3−	6+	ESERc&Sko&X SSWX	MF 105
4−	3+	2+	3−	NWFl* UrERc	MF 198

# = confirmed update

FISHER-BROWN DATA

Provisional data in red

PLATE ORDER					
STAMP	a	b	c	d	DETAILS NOTED
MF 15	6	6−	3+	4+	C 'M'TIW
MF 16	6−	4	4+	5−	SDd C
MF 17	5+	3	4+	5+	'M'TIW
MF 18	5	8	4+	4+	VgNE VgSE SDd
MF 19	5+	4+	4+	5+	VgNE VgSE
MF 20	5	4−	6+	5−	SSEski 'M'TIW
MF 21	5−	4−	5	4	HgSE*
MF 22	7+	7−	5−	6−	
MF 23	5+	6+	5+	4+	
MF 24	5+	5−	5+	4+	C 'F'SfDf[2]
MF 25	5	5−	5	5	C VgNE 'M'Wk BlsN BlsSW
MF 26	6	5+	5+	5−	C VgNE 'F'TIW MsSE MsSW
MF 27	4	5+	3	5	C VgNE SERc ESEski 'M'TIW
MF 28	5−	5+	4+	6	NNEX* SSEX* 'M'TIW&SfX[3]
MF 29	7	6+	5+	4	'F'TIE
MF 30	6+	4+	6	6+	
MF 31	5+	5+	5−	5+	'M'TIW NERd
MF 32	6−	5	5+	4+	'M'SfXE[1]
MF 33	4+	7−	4	6+	VgSE
MF 34	5−	8+	6	5+	HgSE MSW VgNE*
MF 35	6	6+	5+	5+	'M'Dd 'F'Dd NNEsko&Bk NNWWk
# MF 36	6+	6	6−	6+	HgSE Hg'NY'VI VgNE ENEX*
# MF 37	4	6−	4+	5+	MNW*
MF 38	5	5−	5	3+	BlNW BlSW ESEX
MF 39	5+	5+	4+	5+	BlNW
MF 40	5	5+	6−	5	SSEX
MF 41	6+	5−	6+	5	NWFl
MF 42	4+	5+	4+	4+	NNEWk BlNW
MF 43	6−	6	4+	5+	
MF 44	5−	7−	6+	5	
MF 45	6−	6+	7	6+	C 'E'FlPt*
MF 46	6−	5+	3−	5	
MF 47	6	4	6−	7−	SDd
MF 48	6	5	6−	5−	MSE
MF 49	4+	4+	4+	5	
MF 50	6−	3+	3	5	
MF 51	5+	5+	4+	3	SWWk
MF 52	6−	4+	4	5+	
MF 53	6+	6+	5	6−	NWBl 'E'FlPt
MF 54	6+	5+	4−	6	NWBl*
MF 55	7−	5−	3−	4	'ST'PtWk
MF 56	5	7	3+	5+	HgSE
MF 57	5+	5−	3	5+	EBl

REARRANGED INTO NUMERICAL ORDER					
a	b	c	d	DETAILS NOTED	STAMP
4−	4+	2+	4−	ESEX NNEX	MF 108
4−	4+	3	6+	C WRc NNWX*	MF 88
4−	5−	3+	6+	C 'M'TIW NNEX* M/ear	MF 90
4	3−	2+	4	NNEX* ESEX*	MF 161
4	3	2+	9	WRc% 'M'SfX[4]	MF 196
4	3+	2+	4	'M'SfAb[3]	MF 145
4	3+	2+	4−	WSWX ESEX*	MF 179
4	3+	2+	3+	NRc UrERc	MF 193
4	3+	3−	4+	SEX	MF 157
4	3+	3	2+	SSWX ESEX Bl/NW MsSE	MF 135
4	3+	3	3+	SSWX NEReNER	MF 147
4	4−	2+	3+		MF 183
4	4−	3−	2+	NNEX EP	MF 185
4	4−	3	2+	WSWRc&X*	MF 155
4	4+	2+	3+	SSEX	MF 104
4	4+	3	4	'M'SfX[1]	MF 164
4	4+	4	6+	NWWk NEWk	MF 60
4	5	2+	7	C	MF 89
4	5+	3	5	C VgNE SERc ESEski 'M'TIW	MF 27
4	6−	4+	5+	MNW*	MF 37
4+	3	3	7		MF 171
4+	3+	2	3	Bl/W*	MF 154
4+	3+	2	6+	'M'TIW	MF 103
4+	3+	3−	3+		MF 162
4+	3+	3−	4+	NNWX EP 'M'SfsXW&E[4]	MF R,2
4+	3+	3+	6	HzMN'M'	MF 170
4+	3+	4	8+	'M'Bl	MF 69
4+	4−	3	2	Ms.'NY'VI	MF 192
4+	4	3	5−	LrERc Bls/W*	MF 194
4+	4+	3−	6	NNEX* SSEX* LrERc	MF 141
4+	4+	3+	3+	ESEsko	MF 173
4+	4+	4+	5		MF 49
4+	5−	3	5	ESEX	MF 125
4+	5	6	4+	'F'SfsXE[1]&[5]	MF 98
4+	5+	4+	4+	NNEWk BlNW	MF 42
4+	5+	4+	5−	C SSEX	MF 8
4+	6+	4+	6−	VgNE* 'F'SfXW[1]	MF 7
4+	7−	4	6+	VgSE	MF 33
4+	7−	4+	4+	HgNW* NNEX 'M'TIW	MF 2
5−	2+	2+	5−	SSWX ESEX	MF 132
5−	3	2	5+	NNWX	MF 137
5−	3	2+	5+	C ERc 'M'SfX[4]	MF 199
5−	3	3−	4+	C WP	MF R,5

# = confirmed update

FISHER-BROWN DATA

Provisional data in red

PLATE ORDER					
STAMP	a	b	c	d	DETAILS NOTED
MF 58	6+	5	7+	4	
MF 59	7	7	5	5-	NWBl SWBl* SDd
MF 60	4	4+	4	6+	NWWk NEWk
MF 61	7?	5	4+	5+	NWHBl WHBl SWHBl SDd
MF 62	5	5	3-	5-	
MF 63	8+	4+	4-	5+	SDd SWRc*
MF 64	6+	5-	3+	6+	
MF 65	6+	4	3+	5	NEWk SEWk
MF 66	6+	4+	3-	6-	
MF 67	8-	4	4	7	
MF 68	7	5+	4	7	BrNE BrPt SDd 'F'TlE
MF 69	4+	3+	4	8+	'M'Bl
MF 70	6-	4-	3	5-	MsNW*
MF 71	7-	4+	3+?	7-	
MF 72	6	4+	3	5+	'M'Bl*
MF 73	6-	5	3+	4-	
MF 74	7	4+	3+	5	MNW*
MF 75	5+	2+	3	4?	SERc
MF 76	6-	4-	5+	6-	C 'PE'VlWk
MF 77	5	2+	6	5+	
MF 78	5+	5+	3	4+	SEWk
MF 79	5+	5-	3-	6-	'M'Bl 'F'Bl&TlE
MF 80	6-	5	3-	4+	'M'Bl SEWk&Rc*
MF 81	8	5-	3+	2+	SWBl
MF 82	7-	5+	3+	2+	SSEX
MF 83	6+	6-	3	3-	'M'Bl 'F'Wk
MF 84	7-	5	4	5+	MSE 'M'Bl NEWk NWWk 'P'PtWk
MF 85	6	5+	3+	5-	'M'TlW SEBl* EBl NWWk
MF 86	6	5-	3-	2-	
MF 87	7-	5-	3	3+	C 'M'TlW NWRc MSW*
MF 88	4-	5-	3	6+	C WRc NNWX*
MF 89	4	5	2+	7	C
MF 90	4-	4+	3+	6+	C 'M'TlW NNEX* M/ear
MF 91	5-	4+	4-	0	'M'Bl
MF 92	5-	4	3	5	'F'TlE NNEX
MF 93	7+	4	5-	4+	Bl/NW
MF 94	6+	4	3+	3	NNWX
MF 95	7	4+	3-	3-	'M'TlW&SfsX[1]&[2]
MF 96	5+	5	2+	5+	WSWX ESEX 'E'TlW
MF 97	7	4+	3	4+	SSWX 'F'TlE
MF 98	4+	5	6	4+	'F'SfsXE[1]&[5]
MF 99	5+	4	2+	6-	
MF 100	5	3+	2+	7-	'M'TlW SEX*

REARRANGED INTO NUMERICAL ORDER					
a	b	c	d	DETAILS NOTED	STAMP
5-	3+	3-	6	SSEX* ESERc?	MF 166
5-	4-	3+	6	HzM/SSW NNEX	MF 167
5-	4-	5	4	HgSE*	MF 21
5-	4	3-	6-	C M.ENE	MF 140
5-	4	3	5	'F'TlE NNEX	MF 92
5-	4+	4-	0	'M'Bl	MF 91
5-	5	5	5+		MF 1a
5-	5	5	5+	'M'Dd	MF 1b
5-	5+	4+	6	NNEX* SSEX* 'M'TlW&SfX[3]	MF 28
5-	7-	6+	5		MF 44
5-	8+	6	5+	HgSE MSW VgNE*	MF 34
5	1+	3	4+	LrERc&Bl Ch	MF 201
5	2+	6	5+		MF 77
5	3	2+	5+	'M'Ab&TlW	MF 126
5	3	2+	7+	SE(	MF 176
5	3+	2+	7-	'M'TlW SEX*	MF 100
5	3+	3-	3+	WP EP SSEX*	MF R,3
5	3+	3-	6	NNEX* MSW	MF 159
5	3+	3+	5-	NNEX*	MF 181
5	4-	3+	5-	HzM/SSW	MF 149
5	4-	6+	5-	SSEski 'M'TlW	MF 20
5	4	3	6+	'F'TlW Bl/W NNWX	MF 189
5	4	2+	5+	Bl/W	MF 190
5	4+	2+	4	ESEX 'F'SfXW[1]	MF 130
5	4+	4	5+	VgNE	MF 6
5	5-	5	3+	BINW BlSW ESEX	MF 38
5	5-	5	5	C VgNE 'M'Wk BlsN BlsSW	MF 25
5	5	3-	5-		MF 62
5	5+	4	5	C	MF 12
5	5+	6-	5	SSEX	MF 40
5	6-	3	5	WSWWk	MF 3
5	7	3+	5+	HgSE	MF 56
5	8	4+	4+	VgNE VgSE SDd	MF 18
5+	2+	3	4?	SERc	MF 75
5+	2+	5+	5	'M'Df	MF 11
5+	3-	2	5		MF 148
5+	3	4+	5+	'M'TlW	MF 17
5+	3+	2	3	C NERe? 'F'Dd?	MF 200
5+	3+	2+	5+	'F'SfX[2] M.SSW	MF 110
5+	3+	2+	7	HzM/SSW 'F'SfX[2]	MF 152
5+	3+	3	4-		MF 177
5+	4-	3	4+	NEX SSEX 'F'SfX[2]	MF 195
5+	4	2+	6-		MF 99

# = confirmed update

FISHER-BROWN DATA

Provisional data in red

PLATE ORDER					
STAMP	a	b	c	d	DETAILS NOTED
MF 101	6+	5−	3	3+	NNWX* SSEX
MF 102	6−	3+	2+	4+	NNWX ESEX* D.WNW LrWRc
MF 103	4+	3+	2	6+	'M'TIW
MF 104	4	4+	2+	3+	SSEX
MF 105	3+	4−	3−	6+	ESERc&Sko&X SSWX
MF 106	7	4+	3+	3	SSEX
MF 107	3	4	2+	3+	'F'sfX[W1] SWRc SSEX NNWX NNEX
MF 108	4−	4+	2+	4−	ESEX NNEX
MF 109	5+	4+	3−	4+	NNEX ESEX 'M'TIW
MF 110	5+	3+	2+	5+	'F'sfX[2] M.SSW
MF 111	7−	5−	3−	2	NNEX* 'M'sfX[2]
MF 112	7−	4+	2+	4	SSWX ESEX MNE 'F'Ab
MF 113	7	4−	2	7	WNWX 'M'TIW
MF 114	7−	4+	2+	4+	ESEX*
MF 115	5+	4	3−	4−	MsSW SEX NEX
MF 116	6−	5−	2+	4	C* NNWX NNEX
MF 117	9+	5−	3	4	NNEX SSWX* 'F'sfX[1]&SfDf[3]
MF 118	5+	4+	3	2+	SEX NNEX WNWRc
MF 119	7+	4	3	3+	WNWX NEBl*
MF 120	6+	5	3	4+	WNWX NNEX ESEX
MF 121	6+	4+	2	3	NNWX NNEX LrERc
MF 122	7	4	3−	7	SEX
MF 123	6+	5−	3	6+	'M'Bl* NNWX ESERc
MF 124	7−	5+	2+	4+	SSEX* ESEX Bl/UrW Bl/ESE
MF 125	4+	5−	3	5	ESEX
MF 126	5	3	2+	5+	'M'Ab&TIW
MF 127	6	4	2+	5+	NNEX*
MF 128	5+	4+	2+	3	NNWX NNEX* 'F'sfX[3]
MF 129	6	4+	3−	4+	'M'sfsX[2]&[4] NEX*
MF 130	5	4+	2+	4	ESEX 'F'sfXW[1]
MF 131	9−	4+	2+	3−	NNWX 'M'sfX[2] 'F'sfX[2] SSEX
MF 132	5−	2+	2+	5−	SSWX ESEX
MF 133	6	4−	3	3+	SEX NNWX
MF 134	6−	3+	3−	2−	SSEX
MF 135	4	3+	3	2+	SSWX ESEX Bl/NW MsSE
MF 136	7	3+	3+	3	
MF 137	5−	3	2	5+	NNWX
MF 138	3+	3+	2	1+	NNEX 'M'sfX[1] D.'F'sfE[1]
MF 139	7+	4	4+	3−	
MF 140	5−	4	3−	6−	C M.ENE
MF 141	4+	4+	3−	6	NNEX* SSEX* LrERc
MF 142	6+	3	2+	4+	Bl/NW NWFl
MF 143	6+	3+	3−	6+	NEX* SSEX*

REARRANGED INTO NUMERICAL ORDER					
a	b	c	d	DETAILS NOTED	STAMP
5+	4	3−	4−	MsSW SEX NEX	MF 115
5+	4+	2+	3	NNWX NNEX* 'F'sfX[3]	MF 128
5+	4+	3−	4+	NNEX ESEX 'M'TIW	MF 109
5+	4+	3	2+	SEX NNEX WNWRc	MF 118
5+	4+	4+	5+	VgNE VgSE	MF 19
5+	5−	3−	6−	'M'Bl 'F'Bl&TIE	MF 79
5+	5−	3	5+	EBI	MF 57
5+	5−	5	6+	C VgNE VgSE	MF 9
5+	5−	5+	4+	C 'F'sfDf[2]	MF 24
5+	5	2+	5+	WSWX ESEX 'E'TIW	MF 96
5+	5	3−	4	HzM/SSW	MF 150
5+	5+	3	4+	SEWk	MF 78
5+	5+	3	6	MsSW	MF 4
5+	5+	4+	3	SWWk	MF 51
5+	5+	4+	5+	BlNW	MF 39
5+	5+	5−	4	ESEX ENEWk	MF 5
5+	5+	5−	5+	'M'TIW NERd	MF 31
5+	6+	5+	4+		MF 23
5+	6+	6+	4	NEWk SDd	MF 13
6−	3−	3	4	NNWX*	MF 144
6−	3	2+	6	'M'sfX[4]	MF 165
6−	3	3+	5	HzM/SSW	MF 151
6−	3+	2+	4+	NNWX ESEX* D.WNW LrWRc	MF 102
6−	3+	3−	2−	SSEX	MF 134
6−	3+	3	3−	EP SSWX 'M'sfX[4]	MF 182
6−	3+	3	5		MF 50
6−	4−	3	5−	MsNW*	MF 70
6−	4−	5+	6−	C 'PE'VIWk	MF 76
6−	4	4−	4+	ESEX NWFl	MF 174
6−	4	4+	5−	SDd C	MF 16
6−	4+	3−	4−	WP EP 'F'TIW	MF R,1
6−	4+	3	7	SSWX ESESko 'M'sfX[3]	MF 163
6−	4+	4	5+		MF 52
6−	5−	2+	4	C* NNWX NNEX	MF 116
6−	5	3−	4+	'M'Bl SEWk&Rc*	MF 80
6−	5	3+	4−		MF 73
6−	5	5+	4+	'M'sfXE[1]	MF 32
6−	5+	3−	5		MF 46
6−	5+	6	5	C NNEX D.'P'Pt 'M'TIW	MF 14
6−	6	4+	5+		MF 43
6−	6+	7	6+	C 'E'FlPt*	MF 45
6	3	2+	5	NNWX* ESEX	MF 146
6	3	3−	3+	NNWX* 'F'sfX[2]	MF 178

# = confirmed update

FISHER-BROWN DATA

Provisional data in red

PLATE ORDER					
STAMP	a	b	c	d	DETAILS NOTED
MF 144	6-	3-	3	4	NNWX*
MF 145	4	3+	2+	4	'M'SfAb[3]
MF 146	6	3	2+	5	NNWX* ESEX
MF 147	4	3+	3	3+	SSWX NEReNER
MF 148	5+	3-	2	5	
MF 149	5	4-	3+	5-	HzM/SSW
MF 150	5+	5	3-	4	HzM/SSW
MF 151	6-	3	3+	5	HzM/SSW
MF 152	5+	3+	2+	7	HzM/SSW 'F'SfX[2]
MF 153	2+	3+	2+	2+	SSWX* Cn all round
MF 154	4+	3+	2	3	Bl/W*
MF 155	4	4-	3	2+	WSWRc&X*
MF 156	7	3	3-	5+	NNWX NNEX* 'F'TIW
MF 157	4	3+	3-	4+	SEX
MF 158	3	3+	4	2+	'M'SfX[4]
MF 159	5	3+	3-	6	NNEX* MSW
MF 160	6	4	3+	4-	NWFl 'M'SfX[1]
MF 161	4	3-	2+	4	NNEX* ESEX*
MF 162	4+	3+	3-	3+	
MF 163	6-	4+	3	7	SSWX ESEsko 'M'SfX[3]
MF 164	4	4+	3	4	'M'SfX[1]
MF 165	6-	3	2+	6	'M'SfX[4]
MF 166	5-	3+	3-	6	SSEX* ESERc?
MF 167	5-	4-	3+	6	HzM/SSW NNEX
MF 168	6+	4	3	5+	HzM/SSW
MF 169	7-	4-	4-	4	'M'TIE
MF 170	4+	3+	3+	6	HzMN'M'
MF 171	4+	3	3	7	
MF 172	3	4-	3	6+	SSWX 'M'TIE
MF 173	4+	4+	3+	3+	ESEsko
MF 174	6-	4	4-	4+	ESEX NWFl
MF 175	6	3	3	5	
MF 176	5	3	2+	7+	SE(
MF 177	5+	3+	3	4-	
MF 178	6	3	3-	3+	NNWX* 'F'SfX[2]
MF 179	4	3+	2+	4-	WSWX ESEX*
MF 180	2+	3+	3-	4+	EP
MF 181	5	3+	3+	5-	NNEX*
MF 182	6-	3+	3	3-	EP SSWX 'M'SfX[4]
MF 183	4	4-	2+	3+	
MF 184	3+	3+	3	3+	'F'TIW
MF 185	4	4-	3-	2+	NNEX EP
MF 186	3	3-	3-	3-	NNEX* LrERc

REARRANGED INTO NUMERICAL ORDER					
a	b	c	d	DETAILS NOTED	STAMP
6	3	3	5		MF 175
6	3+	3	4-	NNEX* ERc%	MF 191
6	4-	3	3+	SEX NNWX	MF 133
6	4	2+	5+	NNEX*	MF 127
6	4	3	4-		MF 202
6	4	3+	4-	NWFl 'M'SfX[1]	MF 160
6	4	5-	7-	C VgNW	MF 10
6	4	6-	7-	SDd	MF 47
6	4+	3	5+	'M'Bl*	MF 72
6	4+	3-	4+	'M'SfsX[2]&[4] NEX*	MF 129
6	5-	3-	2-		MF 86
6	5	6-	5-	MSE	MF 48
6	5+	5+	5-	C VgNE 'F'TIW MsSE MsSW	MF 26
6	5+	3+	5-	'M'TIW SEBl* EBl NWWk	MF 85
6	6-	3+	4+	C 'M'TIW	MF 15
6	6+	5+	5+	'M'Dd 'F'Dd NNEsko&Bk NNWWk	MF 35
6+	3	2+	4+	Bl/NW NWFl	MF 142
6+	3+	3-	6+	NEX* SSEX*	MF 143
6+	3+	3-	6+	NWFl* EP Bl/W	MF 203
6+	4	3	5+	HzM/SSW	MF 168
6+	4	3+	5	NEWk SEWk	MF 65
6+	4	3+	3	NNWX	MF 94
6+	4+	2	3	NNWX NNEX LrERc	MF 121
6+	4+	3-	6-		MF 66
6+	4+	6	6+		MF 30
6+	5-	3	3+	NNWX* SSEX	MF 101
6+	5-	3	6+	'M'Bl* NNWX ESERc	MF 123
6+	5-	3+	6+		MF 64
6+	5-	6+	5	NWFl	MF 41
6+	5	3	4+	WNWX NNEX ESEX	MF 120
6+	5	7+	4		MF 58
6+	5+	4-	6	NWBl*	MF 54
6+	6-	3	3-	'M'Bl 'F'Wk	MF 83
6+	6	6-	6+	HgSE Hg'NY'Vl VgNE ENEX*	MF 36
6+	6+	5	6-	NWBl 'E'FlPt	MF 53
7-	4-	4-	4	'M'TIE	MF 169
7-	4+	2+	4	SSWX ESEX MNE 'F'Ab	MF 112
7-	4+	2+	4+	ESEX*	MF 114
7-	4+	3+?	7-		MF 71
7-	5-	3-	2	NNEX* 'M'SfX[2]	MF 111
7-	5-	3-	4	'ST'PtWk	MF 55
7-	5-	3	3+	C 'M'TIW NWRc MSW*	MF 87
7-	5	4	5+	MSE 'M'Bl NEWk NWWk 'P'PtWk	MF 84

#

# = confirmed update

FISHER-BROWN DATA

Provisional data in red

PLATE ORDER					
STAMP	a	b	c	d	DETAILS NOTED
MF 187	3	3	3−	6−	NRe? EP
MF 188	3+	3	3	4−	ESEX* 'M'SfX[2]
MF 189	5	4	3	6+	'F'TIW Bl/W NNWX
MF 190	5	4	2+	5+	Bl/W
MF 191	6	3+	3	4−	NNEX* ERc%
MF 192	4+	4−	3	2	Ms.'NY'VI
MF 193	4	3+	2+	3+	NRe UrERc
MF 194	4+	4	3	5−	LrERc Bls/W*
MF 195	5+	4−	3	4+	NEX SSEX 'F'SfX[2]
MF 196	4	3	2+	9	WRc% 'M'SfX[4]
MF 197	3+	3+	3−	7+	UrERc PhFl/SSW
MF 198	4−	3+	2+	3−	NWFl* UrERc
MF 199	5−	3	2+	5+	C ERc 'M'SfX[4]
MF 200	5+	3+	2	3	C NRe? 'F'Dd?
MF 201	5	1+	3	4+	LrERc&Bl Ch
MF 202	6	4	3	4−	
MF 203	6+	3+	3−	6+	NWFl* EP Bl/W
MF 204	3+	3+	2+	5−	T'F'Wk
MF R,1	6−	4+	3−	4−	WP EP 'F'TIW
MF R,2	4+	3+	3−	4+	NNWX EP 'M'SfsXW&E[4]
MF R,3	5	3+	3−	3+	WP EP SSEX*
MF R,4	3+	3+	3	6+	C WP 'M'SfX[1] NEX SSEX
MF R,5	5−	3	3−	4+	C WP
MF R,6	7	3+	3+	7+	C Bls/W

MG

MG 1a	5+	6	5+	8−	
MG 1b	5+	6	5+	8−	M'P'Pt
MG 2	5−	4+	5+	6+	HgNNW NNEX
MG 3	5+	7−	6	7−	ENEWk
MG 4	5+	5+	5+	8	
MG 5	5	5+	4−	8−	NEWk 'G'TIW
MG 6	5+	6−	5+	7	VgNE
MG 7	5+	6	6+	7+	'M'TIW
MG 8	4−	6−	6	7	C
MG 9	5−	6−	4+	5	C VgNE VgSE
MG 10	6	6	5	7	C
MG 11	5+	4	6	6	SDd*
MG 12	5−	6+	6	6	C
MG 13	4+	5−	6	7	C
MG 14	4	6−	5+	7−	C 'G'Wk
MG 15	6	5+	5+	6+	C SDd
MG 16	5+	3+	6	5+	SDd
MG 17	6−	5+	5+	6	

REARRANGED INTO NUMERICAL ORDER

a	b	c	d	DETAILS NOTED	STAMP
7−	5+	2+	4+	SSEX* ESEX Bl/UrW Bl/ESE	MF 124
7−	5+	3+	2+	SSEX	MF 82
7	3	3−	5+	NNWX NNEX* 'F'TIW	MF 156
7	3+	3+	3		MF 136
7	3+	3+	7+	C Bls/W	MF R,6
7	4−	2	7	WNWX 'M'TIW	MF 113
7	4	3−	7	SEX	MF 122
7	4+	3−	3−	'M'TIW&SfsX[1]&[2]	MF 95
7	4+	3	4+	SSWX 'F'TIE	MF 97
7	4+	3+	3	SSEX	MF 106
7	4+	3+	5	MNW*	MF 74
7?	5	4+	5+	NWHBl WHBl SWHBl SDd	MF 61
7	5+	4	7	BrNE BrPt SDd 'F'TIE	MF 68
7	6+	5+	4	'F'TIE	MF 29
7	7	5	5−	NWBl SWBl* SDd	MF 59
7+	4	3	3+	WNWX NEBl*	MF 119
7+	4	4+	3−		MF 139
7+	4	5−	4+	Bl/NW	MF 93
7+	7−	5−	6−		MF 22
8−	4	4	7		MF 67
8	5−	3+	2+	SWBl	MF 81
8+	4+	4−	5+	SDd SWRc*	MF 63
9−	4+	2+	3−	NNWX 'M'SfX[2] 'F'SfX[2] SSEX	MF 131
9+	5−	3	4	NNEX SSWX* 'F'SfX[1]&SfDf[3]	MF 117

#

MG

2+	3−	3+	7−	VtM.ESW 'M'Sf[1].WSW PhFl/SSW	MG 203
2+	3	3+	6	NNWX NNEX SEX	MG R,2
2+	3	4−	7	Bl/W 'G'Bl PhFl/SSW	MG 194
2+	4−	3+	6+	NWFl SSWX 'M'SfX[3]	MG 163
2+	4	4−	7+	'M'TIW	MG 97
2+	5−	4+	5−	C SWBl*	MG 87
3−	3	1	7	WNWX	MG 156
3−	3	2+	9−	ESEX*	MG 148
3−	3+	3+	6−		MG 138
3−	4	3+	4+		MG 173
3	3	2+	6+	C Bls/W Ch	MG 201
3	3	3−	7+	BlSW	MG 170
3	3	3	6−	C ERc	MG 198
3	3	3	9−	SE(	MG 176
3	4−	3+	5+	MSW*	MG 110
3	4−	3+	5+	C W%	MG R,5
3	4+	3	4+	C ERc WRc 'M'TIW	MG 88
3	5	4−	6	'M'Bl&SfX[4]	MG 101



# = confirmed update

FISHER-BROWN DATA

Provisional data in red

PLATE ORDER					DETAILS NOTED
STAMP	a	b	c	d	
MG 18	5	4+	6−	6+	VgNE SDd SSEX
MG 19	6−	5+	7−	5+	BlSW 'M'TIW
MG 20	6+	5	5−	7−	'G'TIW
MG 21	5−	7+	3+	8	SEWk
MG 22	6−	4	3+	7+	
MG 23	6−	5+	6+	6+	
MG 24	5	5+	4+	7	C 'M'TIW SSEX*
MG 25	5+	5	6	6	C 'M'TIW
MG 26	5+	5−	5+	5	C VgNE SEWk
MG 27	5	6	6+	7	C VgNE* VgSE 'M'Df
MG 28	5+	6	5+	6+	ENEWk
MG 29	7+	5+	5+	6+	'M'TIW
MG 30	5−	6	7−	8	VgNE* NNEX
MG 31	5+	5+	5	7+	
MG 32	5+	5+	6+	5+	VgNE
MG 33	5−	6+	7−	6	VgNE VgSE
MG 34	5+	6+	7−	7+	VgNE VgSE HgSW <b>HgSE</b>
MG 35	6+	7−	4+	7+	SSWWk 'M'SfsDf[1]&[2]
MG 36	6+	6+	7−	7	HgSW VgNE VgSE
MG 37	3+	5+	4	7+	
MG 38	5+	5+	4+	7	BlNW
MG 39	6+	6	5	6+	BlNW HgVl*
MG 40	4+	6+	4	6	'M'TIW
MG 41	5+	6	8−	7	NWFl NNEWk
MG 42	5+	7−	5+	7+	NNEWk
MG 43	6	6−	5	7−	BlNW BlSW
MG 44	4+	6+	6−	6+	NNEX
MG 45	6+	7−	6+	7+	MSSE
MG 46	6	5	5	7+	NWBl
MG 47	6+	6+	4+	7−	
MG 48	6−	7	7+	6+	MSW*
MG 49	5−	6+	6	5+	Bl/NW
MG 50	6−	4	4	7−	MSE M.'A'Pt WNWx
MG 51	5	5+	5+	6	SWWk
MG 52	5	6+	6−	5+	
MG 53	5+	5−	4	6−	NWBl
MG 54	6	5−	6	9−	
MG 55	6+	4+	4	7	NWBl
MG 56	5−	4+	5	5−	HgSW HgSE
MG 57	5+	4	4+	7+	MSSE EBl*
MG 58	6+	5−	5	4	
MG 59	7−	5−	4+	6	NWBl SDd
MG 60	5	3+	4+	8+	NEWk

REARRANGED INTO NUMERICAL ORDER						
a	b	c	d	DETAILS NOTED		STAMP
3+	3	3	7	NNEX		MG 165
3+	3	3+	8−	C Bls/W		MG R,6
3+	3+	3+	5−	'M'TIW		MG 103
3+	4−	3	8	'M'TIW NNEX SSEX*		MG 102
3+	4−	3	9	EP		MG 204
3+	4−	3+	9−	NWFl UrERc BlWSW		MG 143
3+	4	4	6+	EP PhFl/SSW		MG 188
3+?	5−	4+	5−	'M'HBl MsNE&Wk		MG 85
3+	5−	5−	9+	NNWX 'G'TIE		MG 96
3+	5+	4	7+			MG 37
4−	3	3+	3+	Bl/WSW 'M'SfX[2]		MG 182
4−	3+	2	7	BlSW WNWSki MsSE		MG 158
4−	3+	3	7+	NEX ERc%		MG 196
4−	3+	3+	6−	ERc		MG 191
4−	6−	6	7	C		MG 8
4	3	3+	7	NEX		MG 162
4	3	4	7+	NWFl ERc% Bl/LrW		MG 197
4	3+	3	8			MG 171
4	3+	3+	4+	HzM/SSW		MG 149
4	3+	3+	7	NNEX* EP Bls/LrW BlsSE		MG 193
4	3+	4−	6	NWFl NNEX Bl/W 'G'Sq		MG 152
4	3+	4−	7	Bl/LrW		MG 184
4	4−	3	3+	SSERc		MG 142
4	4−	4	6+	EP		MG 189
4	4	4+	6−	SEBl		MG 92
4	6−	5+	7−	C 'G'Wk		MG 14
4+	2+	3+	6−	C ERc		MG 199
4+	3	2+	6+	Bl/WSW		MG 179
4+	3	3+	7+	G'Wk		MG 175
4+	3+	3	7−			MG 150
4+	4−	3+	6−	EP BlsRd'G'		MG 200
4+	4	4−	6	NNEX		MG 167
4+	5−	3+	6	C NNWX*		MG 90
4+	5−	4−	8+			MG 127
4+	5−	6	7	C		MG 13
4+	5+	4+	8	NWWk SEWk		MG 80
4+	6+	4	6	'M'TIW		MG 40
4+	6+	6−	6+	NNEX		MG 44
5−	3	3+	6	NNEX MsSW 'E'VIWk		MG 135
5−	3	3+	6	SWX		MG 178
5−	3+	3+	5			MG 151
5−	3+	3+	6+	Bl/SW ESEX		MG 161
5−	3+	3+	7+	M.ESE Bls/LrW		MG 192

# = confirmed update

FISHER-BROWN DATA

Provisional data in red

PLATE ORDER					
STAMP	a	b	c	d	DETAILS NOTED
MG 61	6	5+	4	7-	NWBl SWBl
MG 62	5-	5-	5+	7+	
MG 63	7+	4	4	8+	SDd* 'M'Wk
MG 64	7+	4	4	8-	
MG 65	6+	4+	4	6-	
MG 66	7-	4	4+	7	SEWk
MG 67	6	4	3-	8+	NWBl WNWAb-(%
MG 68	5	4	6-	7+	Br'PO'Pt
MG 69	5+	4+	5+	8+	'M'Bl
MG 70	7-	4-	4+	8-	'G'TIE
MG 71	6	5	5	7	
MG 72	6-	4	4+	7+	'M'Bl*
MG 73	6	4+	3+	7+	
MG 74	5	4-	5-	8	SWRc
MG 75	6	4-	7-	6+	
MG 76	6-	4	5+	5	C ESEX 'E'of'PEN'VIWk
MG 77	5+	5-	5+	5+	
MG 78	5+	5	4+	5	
MG 79	5+	5-	4+	6	'M'Bl
MG 80	4+	5+	4+	8	NWWk SEWk
MG 81	6	5	4+	5	SWBl
MG 82	9-	4+	5	4+	'M'Bl NWWk
MG 83	7-	5+	4+	4+	SEWk 'M'Bl*
MG 84	6	5-	4+	3	'M'TIW NEWk 'G'Df
MG 85	3+?	5-	4+	5-	'M'HBl MsNE&Wk
MG 86	6+	5-	4-	6+	Sc/ENEJn'MH' Sc/NJn'LG'*
MG 87	2+	5-	4+	5-	C SWBl*
MG 88	3	4+	3	4+	C ERc WRc 'M'TIW
MG 89	5+	5?	4-	7+	C ENEX MSW* 'G'TIE
MG 90	4+	5-	3+	6	C NNWX*
MG 91	6-	4+	3+	6-?	SEBl WNWx
MG 92	4	4	4+	6-	SEBl
MG 93	6+	4+	5-	8+	SEHBl WSWX
MG 94	7+	4+	4	6	SEBl
MG 95	5+	4+	4+	6-	
MG 96	3+	5-	5-	9+	NNWx 'G'TIE
MG 97	2+	4	4-	7+	'M'TIW
MG 98	6-	4	4+	6-	
MG 99	5	5-	4-	5	HMSW
MG 100	6	4+	4+	7	'M'SfX[3]
MG 101	3	5	4-	6	'M'Bl&SfX[4]
MG 102	3+	4-	3	8	'M'TIW NNEX SSEX*
MG 103	3+	3+	3+	5-	'M'TIW

REARRANGED INTO NUMERICAL ORDER					
a	b	c	d	DETAILS NOTED	STAMP
5-	3+	3+	8	SSWX*	MG 159
5-	4-	3	6+	C	MG 185
5-	4-	4+	6	EP	MG 187
5-	4+	5	5-	HgSW HgSE	MG 56
5-	4+	5+	6+	HgNNW NNEX	MG 2
5-	5-	5+	7+		MG 62
5-	6-	4+	5	C VgNE VgSE	MG 9
5-	6	7-	8	VgNE* NNEX	MG 30
5-	6+	6	5+	Bl/NW	MG 49
5-	6+	6	6	C	MG 12
5-	6+	7-	6	VgNE VgSE	MG 33
5-	7+	3+	8	SEWk	MG 21
5	3	3+	5+	ERc% SSWX*	MG 186
5	3+	4	6-	EP	MG 181
5	3+	4+	8+	NEWk	MG 60
5	4-	5-	8	SWRc	MG 74
5	4-	3+	6+	NNEX	MG 195
5	4	3	6+	C WP	MG R,4
5	4	4-	6	BlS/W NNEX* SSEX	MG 166
5	4	4+	6-	BlSW	MG 139
5	4	6-	7+	Br'PO'Pt	MG 68
5	4+	6-	6+	VgNE SDd SSEX	MG 18
5	5-	3	5-		MG 117
5	5-	4-	5	HMSW	MG 99
5	5+	4-	8-	NEWk 'G'TIW	MG 5
5	5+	4	5+	NNEX EP	MG 145
5	5+	4+	7	C 'M'TIW SSEX*	MG 24
5	5+	5+	6	SWWk	MG 51
5	6	6+	7	C VgNE* VgSE 'M'Df	MG 27
5	6+	6-	5+		MG 52
5+	3-	2+	6	ESEX*	MG 137
5+	3	3	7+		MG 177
5+	3	3+	9+	'M'SfsX[1]&[4] NNEX* EP	MG R,3
5+	3	4-	3+		MG 202
5+	3	4	6-	NWFl Bl.'M'*	MG 190
5+	3+	3	6+	NWx	MG 183
5+	3+	3	7+	Bl/SW*	MG 157
5+	3+	3+	8	Bl/W	MG 141
5+	3+	6	5+	SDd	MG 16
5+	4	3+	4+	WNWx NNEX* SSEX	MG 104
5+	4	3+	7	WSWx	MG 164
5+	4	4-	5-	MNW NNEX	MG 131
5+	4	4	7+	Bl/SW WNWx	MG 160

# = confirmed update

FISHER-BROWN DATA

Provisional data in red

PLATE ORDER									
STAMP	a	b	c	d	DETAILS NOTED				
MG 104	5+	4	3+	4+	WNWX NNEX* SSEX				
MG 105	6+	4	3-	3	WSWX				
MG 106	7+	4+	4	6+	NNWX WNWX MsSE				
MG 107	6-	4	3	6	SWX NNWX SEBl* M.'M'Sf[4]				
MG 108	6	4+	3	6	SSWX*				
MG 109	8-	4	3+	4+	ScsS'M'				
MG 110	3	4-	3+	5+	MSW*				
MG 111	6-	4+	3+	8-					
MG 112	6+	4	3+	6-	'M'TIW NNWX MsNE SEBl SWBl				
MG 113	8	4	2+	5-	WNWX NRg				
MG 114	7+	4	3+	6+	'M'TIW				
MG 115	6+	4+	3+	6					
MG 116	7-	5-	3	6+	C* SSEX NEX MsNE MsSE MsPt				
MG 117	5	5-	3	5-					
MG 118	7-	4+	3	5+	NNWX NNEX* M.hair				
MG 119	6+	4+	3	5-	NNWX WNWX* SEX*				
MG 120	7+	5-	4-	9	NNWX NNEX ESEX* 'M'SfX[4]				
MG 121	6+	4	3-	7+					
MG 122	7-	4	4	7+	WNWX SERc				
MG 123	9	5+	4-	4+	ENEX				
MG 124	7-	5-	4	5	NNEX M/ESE 'M'SfX[2]				
MG 125	7	4+	4-	7+	NNEX ESEBl				
MG 126	6	5-	4	7	'M'Bl SSEX* ENEX 'G'SfX[5]				
MG 127	4+	5-	4-	8+					
MG 128	8	4+	4	7-	'M'TIW				
MG 129	8-	4+	4-	4+	NNWX NNEX				
MG 130	8+	4	4	10-	WNWX ESEX 'T'PtBk				
MG 131	5+	4	4-	5-	MNW NNEX				
MG 132	6	2+	3	6-	SSWX ESEX				
MG 133	6	3	3+	5	SSWX M/WNW				
MG 134	7-	3	3	6-	SSWX				
MG 135	5-	3	3+	6	NNEX MsSW 'E'VIWk				
MG 136	7+	4-	3	6+	SSWX* SSEX NNEX				
MG 137	5+	3-	2+	6	ESEX*				
MG 138	3-	3+	3+	6-					
MG 139	5	4	4+	6-	BlSW				
MG 140	6-	4	3	4+	C SEX?				
MG 141	5+	3+	3+	8	Bl/W				
MG 142	4	4-	3	3+	SSERc				
MG 143	3+	4-	3+	9-	NWFl UrERc BlWSW				
MG 144	6+	3+	3	5+	SSWX NNEX*				
MG 145	5	5+	4	5+	NNEX EP				
MG 146	7	4	3	5	EP				

REARRANGED INTO NUMERICAL ORDER									
a	b	c	d	DETAILS NOTED					STAMP
5+	4	4+	7+	MSSE EBl*					MG 57
5+	4	6	6	SDd*					MG 11
5+	4+	4+	6-						MG 95
5+	4+	5+	8+	'M'Bl					MG 69
5+	5-	4	6-	NWBl					MG 53
5+	5-	4+	6	'M'Bl					MG 79
5+	5-	5+	5	C VgNE SEWk					MG 26
5+	5-	5+	5+						MG 77
5+	5?	4-	7+	C ENEX MSW* 'G'TIE					MG 89
5+	5	4+	5						MG 78
5+	5	6	6	C 'M'TIW					MG 25
5+	5+	4+	7	BlNW					MG 38
5+	5+	5	7+						MG 31
5+	5+	5+	8						MG 4
5+	5+	6+	5+	VgNE					MG 32
5+	6-	5+	7	VgNE					MG 6
5+	6	5+	6+	ENEWk					MG 28
5+	6	5+	8-						MG 1a
5+	6	5+	8-	M'P'Pt					MG 1b
5+	6	6+	7+	'M'TIW					MG 7
5+	6	8-	7	NWFl NNEWk					MG 41
5+	6+	7-	7+	VgNE VgSE HgSW HgSE					MG 34
5+	7-	5+	7+	NNEWk					MG 42
5+	7-	6	7-	ENEWk					MG 3
6-	3+	3	5-	EP ENEX					MG R,1
6-	3+	3+	5+	'G'Wk Bl/W					MG 154
6-	3+	3+	7-	NWFl* 'G'TIE Cn all over					MG 153
6-	4	3	4+	C SEX?					MG 140
6-	4	3	6-	MsSW?					MG 155
6-	4	3	6	SWX NNWX SEBl* M.'M'Sf[4]					MG 107
6-	4	3+	7+						MG 22
6-	4	4	7-	MSE M.'A'Pt WNWX					MG 50
6-	4	4+	6-						MG 98
6-	4	4+	7+	'M'Bl*					MG 72
6-	4	5+	5	C ESEX 'E'of'PEN'VIWk					MG 76
6-	4+	3+	6-?	SEBl WNWX					MG 91
6-	4+	3+	8-						MG 111
6-	5+	5+	6						MG 17
6-	5+	6+	6+						MG 23
6-	5+	7-	5+	BlSW 'M'TIW					MG 19
6-	7	7+	6+	MSW*					MG 48
6	2+	3	6-	SSWX ESEX					MG 132
6	3	3+	5	SSWX M/WNW					MG 133

# = confirmed update

FISHER-BROWN DATA

Provisional data in red

PLATE ORDER					
STAMP	a	b	c	d	DETAILS NOTED
MG 147	6	3	3+	6	WNWX* Bl/W 'G'Wk
MG 148	3-	3	2+	9-	ESEX*
MG 149	4	3+	3+	4+	HzM/SSW
MG 150	4+	3+	3	7-	
MG 151	5-	3+	3+	5	
MG 152	4	3+	4-	6	NWFl NNEX Bl/W 'G'Sq
MG 153	6-	3+	3+	7-	NWFl* 'G'TIE Cn all over
MG 154	6-	3+	3+	5+	'G'Wk Bl/W
MG 155	6-	4	3	6-	MsSW?
MG 156	3-	3	1	7	WNWX
MG 157	5+	3+	3	7+	Bl/SW*
MG 158	4-	3+	2	7	BlSW WNWSki MsSE
MG 159	5-	3+	3+	8	SSWX*
MG 160	5+	4	4	7+	Bl/SW WNWX
MG 161	5-	3+	3+	6+	Bl/SW ESEX
MG 162	4	3	3+	7	NEX
MG 163	2+	4-	3+	6+	NWFl SSWX 'M'SfX[3]
MG 164	5+	4	3+	7	WSWX
MG 165	3+	3	3	7	NNEX
MG 166	5	4	4-	6	BlS/W NNEX* SSEX
MG 167	4+	4	4-	6	NNEX
MG 168	6	4	3	6	
MG 169	6+	4	4	5+	ESEX* D.'G'
MG 170	3	3	3-	7+	BlSW
MG 171	4	3+	3	8	
MG 172	6	3+	4	6-	
MG 173	3-	4	3+	4+	
MG 174	6	4	4-	7-	Bl/SW*
MG 175	4+	3	3+	7+	G'Wk
MG 176	3	3	3	9-	SE(
MG 177	5+	3	3	7+	
MG 178	5-	3	3+	6	SWX
MG 179	4+	3	2+	6+	Bl/WSW
MG 180	7+	3	4-	7+	WNWX* 'ON'VlBl
MG 181	5	3+	4	6-	EP
MG 182	4-	3	3+	3+	Bl/WSW 'M'SfX[2]
MG 183	5+	3+	3	6+	NWX
MG 184	4	3+	4-	7	Bl/LrW
MG 185	5-	4-	3	6+	C
MG 186	5	3	3+	5+	ERc% SSWX*
MG 187	5-	4-	4+	6	EP
MG 188	3+	4	4	6+	EP PhFl/SSW
MG 189	4	4-	4	6+	EP

REARRANGED INTO NUMERICAL ORDER					
a	b	c	d	DETAILS NOTED	STAMP
6	3	3+	6	WNWX* Bl/W 'G'Wk	MG 147
6	3+	4	6-		MG 172
6	4-	7-	6+		MG 75
6	4	3-	8+	NWBl <b>WNWAb-(%</b>	MG 67
6	4	3	6		MG 168
6	4	4-	7-	Bl/SW*	MG 174
6	4+	3	6	SSWX*	MG 108
6	4+	3+	7+		MG 73
6	4+	4+	7	'M'SfX[3]	MG 100
6	5-	4	7	'M'Bl SSEX* ENEX 'G'SfX[5]	MG 126
6	5-	4+	3	'M'TIW NEWk 'G'Df	MG 84
6	5-	6	9-		MG 54
6	5	4+	5	SWBl	MG 81
6	5	5	7		MG 71
6	5	5	7+	NWBl	MG 46
6	5+	4	7-	NWBl SWBl	MG 61
6	5+	5+	6+	C SDd	MG 15
6	6-	5	7-	BlNW BlSW	MG 43
6	6	5	7	C	MG 10
6+	3+	3	5+	SSWX NNEX*	MG 144
6+	4	3-	3	WSWX	MG 105
6+	4	3-	7+		MG 121
6+	4	3+	6-	'M'TIW NNWX MsNE SEBl SWBl	MG 112
6+	4	4	5+	ESEX* D.'G'	MG 169
6+	4+	3	5-	NNWX WNWX* SEX*	MG 119
6+	4+	3+	6		MG 115
6+	4+	4	6-		MG 65
6+	4+	4	7	NWBl	MG 55
6+	4+	5-	8+	SEHBl WSWX	MG 93
6+	5-	4-	6+	Sc/ENEJn'MH' Sc/NJn'LG'*	MG 86
6+	5-	5	4		MG 58
6+	5	5-	7-	'G'TIW	MG 20
6+	6	5	6+	BlNW HgVl*	MG 39
6+	6+	4+	7-		MG 47
6+	6+	7-	7	HgSW VgNE VgSE	MG 36
6+	7-	4+	7+	SSWWk 'M'SfsDf[1]&[2]	MG 35
6+	7-	6+	7+	MSSE	MG 45
7-	3	3	6-	SSWX	MG 134
7-	4-	4+	8-	'G'TIE	MG 70
7-	4	4	7+	WNWX SERc	MG 122
7-	4	4+	7	SEWk	MG 66
7-	4+	3	5+	NNWX NNEX* M.hair	MG 118
7-	5-	3	6+	C* SSEX NEX MsNE MsSE MsPt	MG 116

# = confirmed update

FISHER-BROWN DATA

Provisional data in red

PLATE ORDER					DETAILS NOTED
STAMP	a	b	c	d	
MG 190	5+	3	4	6-	NWFl Bl.'M'*
MG 191	4-	3+	3+	6-	ERc
MG 192	5-	3+	3+	7+	M.ESE Bls/LrW
MG 193	4	3+	3+	7	NNEX* EP Bls/LrW BlsSE
MG 194	2+	3	4-	7	Bl/W 'G'Bl PhFl/SSW
MG 195	5	4-	3+	6+	NNEX
MG 196	4-	3+	3	7+	NEX ERc%
MG 197	4	3	4	7+	NWFl ERc% Bl/LrW
MG 198	3	3	3	6-	C ERc
MG 199	4+	2+	3+	6-	C ERc
MG 200	4+	4-	3+	6-	EP BlsRd'G'
MG 201	3	3	2+	6+	C Bls/W Ch
MG 202	5+	3	4-	3+	
MG 203	2+	3-	3+	7-	VtM.ESW 'M'sF[1].WSW PhFl/SSW
MG 204	3+	4-	3	9	EP
MG R,1	6-	3+	3	5-	EP ENEX
MG R,2	2+	3	3+	6	NNWX NNEX SEX
MG R,3	5+	3	3+	9+	'M'SfsX[1]&[4] NNEX* EP
MG R,4	5	4	3	6+	C WP
MG R,5	3	4-	3+	5+	C W%
MG R,6	3+	3	3+	8-	C Bls/W

MH

MH 1a	5+	6-	3+	6-	
MH 1b	5+	6-	3+	6-	Re*
MH 2	4+	5+	5+	6	HgNNW* 'M'TIW
MH 3	6	7-	5	6	'H'TIW HgNW NNEWk
MH 4	6	5+	4-	6+	MSW NWFl
MH 5	5+	6	5+	6-	'M'Wk 'H'TIW
MH 6	5	6-	5	5+	VgNE SWX
MH 7	5	6-	5	7	
MH 8	5	6+	5+	6+	C
MH 9	4	7+	6-	7+	C VgNE
MH 10	6+	6	3	5+	C 'H'Sq
MH 11	6	3+	5+	6	NEWk 'M'Wk
MH 12	5	6+	4+	4+	C 'M'TIW 'H'TIW
MH 13	5+	5-	3+	6+	C Re
MH 14	5+	6+	4	7+	SDd VgSE* NNEWk
MH 15	5+	4	6	7	C SDd
MH 16	4+	4	4	6+	C SDd
MH 17	5+	6+	4+	6	'M'TIW NWFl
MH 18	5+	4+	4+	5+	ENEX SDd
MH 19	6-	3	7+	5	'M'TIW
MH 20	5+	4+	6-	7-	'M'Sk

REARRANGED INTO NUMERICAL ORDER

a	b	c	d	DETAILS NOTED	STAMP
7-	5-	4	5	NNEX M/ESE 'M'SfX[2]	MG 124
7-	5-	4+	6	NWBl SDd	MG 59
7-	5+	4+	4+	SEWk 'M'Bl*	MG 83
7	4	3	5	EP	MG 146
7	4+	4-	7+	NNEX ESEBl	MG 125
7+	3	4-	7+	WNWX* 'ON'VIBl	MG 180
7+	4-	3	6+	SSWX* SSEX NNEX	MG 136
7+	4	3+	6+	'M'TIW	MG 114
7+	4	4	8-		MG 64
7+	4	4	8+	SDd* 'M'Wk	MG 63
7+	4+	4	6	SEBl	MG 94
7+	4+	4	6+	NNWX WNWX MsSE	MG 106
7+	5-	4-	9	NNWX NNEX ESEX* 'M'SfX[4]	MG 120
7+	5+	5+	6+	'M'TIW	MG 29
8-	4	3+	4+	ScsS'M'	MG 109
8-	4+	4-	4+	NNWX NNEX	MG 129
8	4	2+	5-	WNWX NRg	MG 113
8	4+	4	7-	'M'TIW	MG 128
8+	4	4	10-	WNWX ESEX 'T'PtBk	MG 130
9-	4+	5	4+	'M'Bl NWWk	MG 82
9	5+	4-	4+	ENEX	MG 123

1-	5-	3+	8+	C ESEX NNWX*	MH 90
2-	4-	3+	4+	'M'TIW SSEWk LrWRc	MH 102
2+	4-	4	5-	'H'SfX[1]	MH 171
2+	4	3+	6+	SEWk	MH 164
2+	4+	5	8-		MH 78
3-	3	3	4+	SSWX 'H'SfsX[1]&[2]	MH 156
3-	3	3	5-	Bl/E Bl/W ESEWk	MH 203
3-	3	3+	6+		MH 159
3-	3+	3	6	NWFl* M/'P'Pt? NERd	MH 161
3-	3+	3+	5+	NWFl Bl/W 'M'SfX[3] 'H'SfX[1]	MH 195
3-	3+	3+	7+	'M' SfX[4]	MH 188
3	3	4	4+	Bl/NW NNEX Lr½ERc	MH 135
3	4-	2+	6-	UrERc ENEX 'H'TIW WRc%	MH 197
3	3+	3	6		MH 157
3+	3	2+	6	PhFl/SSW Bl/W	MH 201
3+	3+	3-	4+	ESERc%	MH 204
3+	4+	3+	8+	NNWX NNEX NNEX LrERc	MH 118
4-	3+	3+	3+	NNEX	MH 162
4-	4-	3	6-	EP	MH 182
4-	4	3	4	'M'SfX[3]	MH 181
4-	4	3	5	NEAb-Rc%	MH 136

MH

# = confirmed update

FISHER-BROWN DATA

Provisional data in red

PLATE ORDER					
STAMP	a	b	c	d	DETAILS NOTED
MH 21	4+	5+	4	7+	VgNE SEWk BLSW
MH 22	6-	6	6-	7	
MH 23	5+	5	5+	5+	
MH 24	5	5+	3+	7	C 'H'Wk
MH 25	5+	6	4+	5+	C 'M'SfDf[1]
MH 26	5+	5+	5	6+	C
MH 27	5	6	6+	7-	C VgNE VgSE
MH 28	5+	6	5+	6+	'M'TIW
MH 29	7+	6	6-	7+	VgNE*
MH 30	5+	6-	6-	5-	'M'Sq 'H'Ab
MH 31	5+	6+	4+	5	'M'TIW NNEX*
MH 32	6-	7-	4+	5-	MsSW
MH 33	5+	6+	4+	6	M.'M'&TIW&SfX[3]&Dd SDd 'E'PtWk 'H'Dd?
MH 34	6-	5	6	4+	VgNE close VgSE close
MH 35	6	3+	7+	6+	'GE'PtWk
MH 36	6+	7+	6	4	D.ESE
MH 37	4-	7+	5-	7-	'M'Dd?
MH 38	5	6+	5	7+	MNW
MH 39	6+	6+	4	4+	NNEWk
MH 40	4+	5	6	5+	ERc&Bl
MH 41	6	5+	4+	5+	NWFl
MH 42	5-	6+	4	7	BlNW WSWSko
MH 43	6-	7	5	6+	'M'TIW BlSW NEX
MH 44	4+	7	7	5	'M'SfsDf
MH 45	6+	6	4+	4+	C MsSW 'M'SfX[1]
MH 46	6-	5	6+	6	NNWX
MH 47	4-	6-	6-	8+	
MH 48	6+	5+	5+	6+	
MH 49	5?	6+	5+	7	SDd NWBl SWBl
MH 50	5+	6+	4+	4+	
MH 51	5+	5+	5+	5	
MH 52	4+	7-	4+	7+	
MH 53	5-	6-	4-	5	NWBl 'E'FlPt
MH 54	6	4+	4-	4	EBl
MH 55	5+	5+	3-	7+	
MH 56	5	5+	3+	6	HgSW 'E'FlPt
MH 57	6-	6	4+	5+	
MH 58	6+	6+	3+	5	
MH 59	6+	5+	4	6+	SDd
MH 60	6	4+	6+	4	NEWk PtWk ESEX MSE
MH 61	6-	5+	4	5-	NWBl SWBl
MH 62	5	3+	3-	7-	NWBl
MH 63	7-	4	4	6	SDd*

REARRANGED INTO NUMERICAL ORDER					
a	b	c	d	DETAILS NOTED	STAMP
4-	5+	3+	5-	MNE	MH 85
4-	6-	6-	8+		MH 47
4-	7+	5-	7-	'M'Dd?	MH 37
4	3	3-	5+	'M'SfX[1]	MH 175
4	3	3+	5+	'M'TIE	MH 179
4	4-	3+	5+	NNWX NNEX* 'H'TIE	MH 103
4	4	3	3+	BlS/W*	MH 184
4	4	4-	7-	EP M.ESE	MH 192
4	4+	4	8-	'M'SfX[2]	MH 100
4	5-	4-	7-	C	MH 89
4	7+	6-	7+	C VgNE	MH 9
4+	3	2+	6+	C BlS/W Bl/ESE	MH R,6
4+	3+	2+	8	NNEX HzMN'M' Bl/UrW	MH 189
4+	3+	3-	5+	PhFl/SSW 'H'Sk	MH R,3
4+	3+	3-	6-	C ERc ESEX BlRd'H'	MH 198
4+	3+	3-	6+	'M'Sf[4]MJnSSW M.'N'ofONE'Vl	MH 191
4+	3+	3	6-	NNWX* EP	MH 187
4+	3+	3+	7		MH 170
4+	4-	3+	7-	M/WSW	MH 169
4+	4	3-	4+		MH 202
4+	4	3-	6+	PhFl/SSW LrERc Bl/LrE	MH 186
4+	4	4	6+	C SDd	MH 16
4+	4	6	7	BlS/W BlS/SE	MH 139
4+	5-	3	6	'M'Bl	MH 69
4+	5	6	5+	ERc&Bl	MH 40
4+	5+	4	7+	VgNE SEWk BLSW	MH 21
4+	5+	5+	6	HgNNW* 'M'TIW	MH 2
4+	7-	4+	7+		MH 52
4+	7	7	5	'M'SfsDf	MH 44
5-	2+	3	6+	C WP SSEX	MH R,4
5-	3	3-	4		MH 177
5-	3	3	5-		MH 165
5-	3+	3	4+	HzM/SSW SSEX 'H'SfX[2]	MH 147
5-	4	3-	3	'M'Bl WSWX Ms&HBlSE	MH 93
5-	4	3	5+	'M'SfX[4]	MH 163
5-	4	3+	6-	'H'SfX[2]	MH 144
5-	4	3+	6	NEX* NNWX*	MH 107
5-	4	3+	7+	C WP 'H'SfX[1]	MH R,5
5-	4+	3+	8+	NNWdd	MH 173
5-	4+	6	10	ESEX	MH 160
5-	4+	8	4		MH 77
5-	6-	4-	5	NWBl 'E'FlPt	MH 53
5-	6+	4	7	BlNW WSWSko	MH 42



# = confirmed update

FISHER-BROWN DATA

Provisional data in red

PLATE ORDER					
STAMP	a	b	c	d	DETAILS NOTED
MH 64	5+	5	4+	8-	
MH 65	6	5-	5-	5+	
MH 66	7-	4+	3+	5+	
MH 67	6+	4	3+	4+	
MH 68	6	4+	4-	5	SDd M/'TA'Pt
MH 69	4+	5-	3	6	'M'Bl
MH 70	6+	5+	3+	6-	
MH 71	6-	4	4	6	
MH 72	5	5+	3+	4+	'M'Bl*
MH 73	6+	4	3+	4+	
MH 74	6	4	4-	5	
MH 75	7	3-	3+	4+	
MH 76	5+	6	3+	3	C
MH 77	5-	4+	8	4	
MH 78	2+	4+	5	8-	
MH 79	5	6	5-	9-	'M'Bl
MH 80	7-	5	4+	7	'H'Dd
MH 81	7+	4+	3+	3+	NWBl SEWk
MH 82	8-	6+	4	2+	SERc
MH 83	7-	5+	5-	4	'M'Bl* ENEWk
MH 84	5	5	4-	3?	ESERc NEWk
MH 85	4-	5+	3+	5-	MNE
MH 86	7	5	4	3+	WNWWk*
MH 87	6	5-	4+	4+	'M'TIW BrNW
MH 88	5+	4+	4-	6-	C ERc WRc 'M'TIW
MH 89	4	5-	4-	7-	C
MH 90	1-	5-	3+	8+	C ESEX NNWX*
MH 91	7-	4+	3+	3	NNEX* SSWX
MH 92	8-	4	3-	8-	'M'Bl
MH 93	5-	4	3-	3	'M'Bl WSWX Ms&HB SE
MH 94	6	4+	4	10-	'M'Bl NNWX*
MH 95	5+	5-	4+	8-	'M'SfX[2] NNEX*
MH 96	7	5-	2+	7-	NNWX
MH 97	6-	5	3+	6+	SERc
MH 98	7+	4+	2+	3+	ESEX 'M'SfX[2]
MH 99	6	4	4	4+	D.NNE*
MH 100	4	4+	4	8-	'M'SfX[2]
MH 101	6	4+	4	5+	'H'SfX[2]&SfsJnB
MH 102	2-	4-	3+	4+	'M'TIW SSEWk LrWRc
MH 103	4	4-	3+	5+	NNWX NNEX* 'H'TIE
MH 104	6+	4	3	3-	SSWX
MH 105	5	4-	3+	9	NNWX
MH 106	6-	4	4-	6-	'H'SfX[3] MSW MNE

REARRANGED INTO NUMERICAL ORDER					
a	b	c	d	DETAILS NOTED	STAMP
5	3-	3+	6-	NWX 'M'SfX[2]	MH 148
5	3	2+	3	NEX 'M'Ab&SfX[3]	MH 196
5	3	3	7-	'H'Wk	MH 134
5	3	3+	7	NNWX NNEX SE(	MH 193
5	3+	3-	7-	NWBl	MH 62
5	3+	3	3+	HzM/SSW 'H'SfX[1]	MH 149
5	3+	4+	6+	SSEX 'M'SfX[2] BlWNW	MH 143
5	4-	2+	3+		MH 185
5	4-	3-	5+	NEX WSWX SEX	MH 110
5	4-	3+	9	NNWX	MH 105
5	4	3-	6	EP 'M'SfX[4]	MH R,1
5	4	3-	7	Cn all round	MH 153
5	4+	3	4-	NNWX NNEX	MH 121
5	4+	4+	5+	SSWX	MH 108
5	5	4-	3?	ESERc NEWk	MH 84
5	5+	3+	4+	'M'Bl*	MH 72
5	5+	3+	6	HgSW 'E'FlPt	MH 56
5	5+	3+	7	C 'H'Wk	MH 24
5	6-	5	5+	VgNE SWX	MH 6
5	6-	5	7		MH 7
5	6	5-	9-	'M'Bl	MH 79
5	6	6+	7-	C VgNE VgSE	MH 27
5	6+	4+	4+	C 'M'TIW 'H'TIW	MH 12
5	6+	5	7+	MNW	MH 38
5	6+	5+	6+	C	MH 8
5?	6+	5+	7	SDd NWBl SWBl	MH 49
5+	3	3	5-	Bl/W SSEX ERc NERe?	MH 194
5+	3	3+	6		MH 174
5+	3+	3-	6+	'M'SfX[4]	MH 150
5+	3+	3	4	'H'SfWk[4] EP	MH 180
5+	3+	3+	4-	'H'SfsX[1]&[4]	MH 172
5+	4-	3	6	D.B'H'&SfsJnT D/SW*	MH 158
5+	4-	3+	5-		MH 183
5+	4-	4-	8	C NNWX ESEX	MH 140
5+	4	3+	4+	ERc%	MH 190
5+	4	3+	6-		MH 168
5+	4	6	7	C SDd	MH 15
5+	4+	3	5	SSWX NNWX NNEX	MH 112
5+	4+	3	5+	NNWX NNEX	MH 109
5+	4+	4-	6-	C ERc WRc 'M'TIW	MH 88
5+	4+	4	8-		MH 115
5+	4+	4+	5+	ENEX SDd	MH 18
5+	4+	6-	7-	'M'Sk	MH 20

#



# = confirmed update

FISHER-BROWN DATA

Provisional data in red

PLATE ORDER					
STAMP	a	b	c	d	DETAILS NOTED
MH 107	5-	4	3+	6	NEX* NNWX*
MH 108	5	4+	4+	5+	SSWX
MH 109	5+	4+	3	5+	NNWX NNEX
MH 110	5	4-	3-	5+	NEX WSWX SEX
MH 111	7-	4+	5-	5+	
MH 112	5+	4+	3	5	SSWX NNWX NNEX
MH 113	6-	4	2+	6	'M'SfX[4] EBl
MH 114	5+	5+	4-	9+	NNEX ENEX
MH 115	5+	4+	4	8-	
MH 116	5+	5-	3	4	C* MsNW MSW ESERc
MH 117	6-	5-	3	5-	
MH 118	3+	4+	3+	8+	NNWX NNEX NNEX LrERc
MH 119	6+	5-	3+	3+	NNEX
MH 120	6-	5-	3	4+	NNWX NNEX* 'M'SfX[1]
MH 121	5	4+	3	4-	NNWX NNEX
MH 122	6	4+	3+	5	SEX
MH 123	6	4+	4	7-	'M'Bl* NWX*
MH 124	6	4+	2+	5	Bl/UrW Bl/E 'M'SfX[4]
MH 125	7+	4+	4+	4+	SSEX D/ESE* <b>ESEX</b>
MH 126	6+	4+	3+	4+	NNWX ESEX
MH 127	7-	4	4-	6	'H'TIE 'M'SfX[3]
MH 128	6+	4+	4	6	'H'TIE
MH 129	6+	4+	3+	6+	NNWX SSEX ESEX
MH 130	7-	5-	3	5	'M'Bl NEX
MH 131	8-	3	3	4+	NNWX NNEX
MH 132	6-	2+	7	7	NNWX ESEX 'M'SfX[2]
MH 133	6	3+	2-	9	ESEX
MH 134	5	3	3	7-	'H'Wk
MH 135	3	3	4	4+	Bl/NW NNEX Lr <sup>1</sup> / <sub>3</sub> ERc
MH 136	4-	4	3	5	NEAb-Rc%
MH 137	6+	3	3+	8-	NNWX SSEX
MH 138	6	3	3	8-	'H'Bk SSEX
MH 139	4+	4	6	7	Bls/W Bls/SE
MH 140	5+	4-	4-	8	C NNWX ESEX
MH 141	8-	3+	6+	7-	NNWX* SSEX LrERc
MH 142	6+	4-	3-	4+	M.SSE
MH 143	5	3+	4+	6+	SSEX 'M'SfX[2] BlWNW
MH 144	5-	4	3+	6-	'H'SfX[2]
MH 145	6	4-	6-	7+	NNEX EP
MH 146	7+	4-	3-	6	SEX NEX EP
MH 147	5-	3+	3	4+	HzM/SSW SSEX 'H'SfX[2]
MH 148	5	3-	3+	6-	NWX 'M'SfX[2]
MH 149	5	3+	3	3+	HzM/SSW 'H'SfX[1]

REARRANGED INTO NUMERICAL ORDER					
a	b	c	d	DETAILS NOTED	STAMP
5+	5-	3	4	C* MsNW MSW ESERc	MH 116
5+	5-	3+	6+	C Re	MH 13
5+	5-	4+	8-	'M'SfX[2] NNEX*	MH 95
5+	5	4+	8-		MH 64
5+	5	5+	5+		MH 23
5+	5+	3-	7+		MH 55
5+	5+	4-	9+	NNEX ENEX	MH 114
5+	5+	5	6+	C	MH 26
5+	5+	5+	5		MH 51
5+	6-	3+	6-		MH 1a
5+	6-	3+	6-	Re*	MH 1b
5+	6-	6-	5-	'M'Sq 'H'Ab	MH 30
5+	6	3+	3	C	MH 76
5+	6	4+	5+	C 'M'SfDf[1]	MH 25
5+	6	5+	6-	'M'Wk 'H'TIW	MH 5
5+	6	5+	6+	'M'TIW	MH 28
5+	6+	4	7+	SDd VgSE* NNEWk	MH 14
5+	6+	4+	4+		MH 50
5+	6+	4+	5	'M'TIW NNEX*	MH 31
5+	6+	4+	6	'M'TIW NWFl	MH 17
5+	6+	4+	6	M.'M'&TIW&SfX[3]&Dd SDd 'E'PtWk <b>'H'Dd?</b>	MH 33
6-	2+	7	7	NNWX ESEX 'M'SfX[2]	MH 132
6-	3	3+	6	HzM/SSW SSEX NNWX*	MH 151
6-	3	7+	5	'M'TIW	MH 19
6-	3+	3-	7+	Bls/W NNWX 'M'Bl	MH 154
6-	4	2+	6	'M'SfX[4] EBl	MH 113
6-	4	3-	6-	Sc='O'Vl 'H'SfX[2] NNEX	MH 166
6-	4	4-	6-	'H'SfX[3] MSW MNE	MH 106
6-	4	4	6		MH 71
6-	5-	3	4+	NNWX NNEX* 'M'SfX[1]	MH 120
6-	5-	3	5-		MH 117
6-	5	3+	6+	SERc	MH 97
6-	5	6	4+	VgNE close VgSE close	MH 34
6-	5	6+	6	NNWX	MH 46
6-	5+	4	5-	NWBl SWBl	MH 61
6-	6	4+	5+		MH 57
6-	6	6-	7		MH 22
6-	7-	4+	5-	MsSW	MH 32
6-	7	5	6+	'M'TIW BlSW NEX	MH 43
6	3	2+	3+	FpFlVl*	MH 176
6	3	3	8-	'H'Bk SSEX	MH 138
6	3+	2-	9	ESEX	MH 133
6	3+	2+	2+	C EP BlsRd'H'	MH 200

# = confirmed update

FISHER-BROWN DATA

Provisional data in red

PLATE ORDER					
STAMP	a	b	c	d	DETAILS NOTED
MH 150	5+	3+	3−	6+	'M'SfX[4]
MH 151	6−	3	3+	6	HzM/SSW SSEX NNWX*
MH 152	6	3+	3	5	'H'SfX[4]
MH 153	5	4	3−	7	Cn all round
MH 154	6−	3+	3−	7+	Bls/W NNWX 'M'Bl
MH 155	6+	3+	3+	8−	SWX 'M'SfX[3]
MH 156	3−	3	3	4+	SSWX 'H'SfsX[1]&[2]
MH 157	3	4−	3	6	
# MH 158	5+	4−	3	6	D.B'H'&SfsJnT D/SW*
MH 159	3−	3	3+	6+	
MH 160	5−	4+	6	10	ESEX
MH 161	3−	3+	3	6	NWFl* M/'P'Pt? NERd
MH 162	4−	3+	3+	3+	NNEX
MH 163	5−	4	3	5+	'M'SfX[4]
MH 164	2+	4	3+	6+	SEWk
MH 165	5−	3	3	5−	
MH 166	6−	4	3−	6−	Sc='O'Vl 'H'SfX[2] NNEX
MH 167	7−	3+	3+	2+	
MH 168	5+	4	3+	6−	
MH 169	4+	4−	3+	7−	M/WSW
MH 170	4+	3+	3+	7	
MH 171	2+	4−	4	5−	'H'SfX[1]
MH 172	5+	3+	3+	4−	'H'SfsX[1]&[4]
MH 173	5−	4+	3+	8+	NNWdd
MH 174	5+	3	3+	6	
MH 175	4	3	3−	5+	'M'SfX[1]
MH 176	6	3	2+	3+	FpFIVl*
MH 177	5−	3	3−	4	
MH 178	7	3+	3	3−	SSWX 'M'SfX[4]
MH 179	4	3	3+	5+	'M'TIE
MH 180	5+	3+	3	4	'H'Sfwk[4] EP
MH 181	4−	4	3	4	'M'SfX[3]
MH 182	4−	4−	3	6−	EP
MH 183	5+	4−	3+	5−	
MH 184	4	4	3	3+	Bls/W*
MH 185	5	4−	2+	3+	
MH 186	4+	4	3−	6+	PhFl/SSW LrERc Bl/LrE
MH 187	4+	3+	3	6−	NNWX* EP
MH 188	3−	3+	3+	7+	'M' SfX[4]
MH 189	4+	3+	2+	8	NNEX HzMN'M' Bl/UrW
MH 190	5+	4	3+	4+	ERc%
MH 191	4+	3+	3−	6+	'M'Sf[4]MJnSSW M.'N'of'ONE'Vl
MH 192	4	4	4−	7−	EP M.ESE

REARRANGED INTO NUMERICAL ORDER					
a	b	c	d	DETAILS NOTED	STAMP
6	3+	3	5	'H'SfX[4]	MH 152
6	3+	5+	6	NEWk 'M'Wk	MH 11
6	3+	7+	6+	'GE'PtWk	MH 35
6	4−	6−	7+	NNEX EP	MH 145
6	4	4−	5		MH 74
6	4	4	4+	D.NNE*	MH 99
6	4+	2+	5	Bl/UrW Bl/E 'M'SfX[4]	MH 124
6	4+	3+	5	SEX	MH 122
6	4+	4−	4	EBl	MH 54
6	4+	4−	5	SDd M/'TA'Pt	MH 68
6	4+	4	5+	'H'SfX[2]&SfsJnB	MH 101
6	4+	4	7−	'M'Bl* NWX*	MH 123
6	4+	4	10−	'M'Bl NNWX*	MH 94
6	4+	6+	4	NEWk PtWk ESEX MSE	MH 60
6	5−	4+	4+	'M'TIW BrNW	MH 87
6	5−	5−	5+		MH 65
6	5+	4−	6+	MSW NWFl	MH 4
6	5+	4+	5+	NWFl	MH 41
6	7−	5	6	'H'TIW HgNW NNEWk	MH 3
6+	3	3+	7	C MsSW	MH 199
6+	3	3+	8−	NNWX SSEX	MH 137
6+	3+	3+	8−	SWX 'M'SfX[3]	MH 155
6+	4−	3−	4	NNWX*	MH R,2
6+	4−	3−	4+	M.SSE	MH 142
6+	4	3	3−	SSWX	MH 104
6+	4	3+	4+		MH 67
6+	4	3+	4+		MH 73
6+	4+	3+	4+	NNWX ESEX	MH 126
6+	4+	3+	6+	NNWX SSEX ESEX	MH 129
6+	4+	4	6	'H'TIE	MH 128
6+	5−	3+	3+	NNEX	MH 119
6+	5+	3+	6−		MH 70
6+	5+	4	6+	SDd	MH 59
6+	5+	5+	6+		MH 48
6+	6	3	5+	C 'H'Sq	MH 10
6+	6	4+	4+	C MsSW 'M'SfX[1]	MH 45
6+	6+	3+	5		MH 58
6+	6+	4	4+	NNEWk	MH 39
6+	7+	6	4	D.ESE	MH 36
7−	3+	3+	2+		MH 167
7−	4	4−	6	'H'TIE 'M'SfX[3]	MH 127
7−	4	4	6	SDd*	MH 63
7−	4+	3+	3	NNEX* SSWX	MH 91

# = confirmed update

FISHER-BROWN DATA

Provisional data in red

PLATE ORDER					
STAMP	a	b	c	d	DETAILS NOTED
MH 193	5	3	3+	7	NNWX NNEX SE(
MH 194	5+	3	3	5−	Bl/W SSEX ERc NERe?
MH 195	3−	3+	3+	5+	NWFl Bl/W 'M'SfX[3] 'H'SfX[1]
MH 196	5	3	2+	3	NEX 'M'Ab&SfX[3]
MH 197	3	3+	2+	6−	UrERc ENEX 'H'TIW WRc%
MH 198	4+	3+	3−	6−	C ERc ESEX BlRd'H'
MH 199	6+	3	3+	7	C MsSW
MH 200	6	3+	2+	2+	C EP BlsRd'H'
MH 201	3+	3	2+	6	PhFl/SSW Bl/W
MH 202	4+	4	3−	4+	
MH 203	3−	3	3	5−	Bl/E Bl/W ESEWk
MH 204	3+	3+	3−	4+	ESERc%
MH R,1	5	4	3−	6	EP 'M'SfX[4]
MH R,2	6+	4−	3−	4	NNWX*
MH R,3	4+	3+	3−	5+	PhFl/SSW 'H'Sk
MH R,4	5−	2+	3	6+	C WP SSEX
MH R,5	5−	4	3+	7+	C WP 'H'SfX[1]
MH R,6	4+	3	2+	6+	C Bls/W Bl/ESE

MI

MI 1a	5+	5	3+	9	
MI 1b	5+	5	3+	9	Re*
MI 2	5	6+	6+	9+	
MI 3	6	7−	5−	10	HgNE
MI 4	6−	5	5	11	DWNW
MI 5	5	6	3+	8+	NEWk NWWk 'T'TIW
MI 6	5	5+	5−	11+	
MI 7	5	6+	4−	11−	ESEX
MI 8	5−	7−	5	10+	C 'M'Dd*
MI 9	6	5+	5+	9−	C VgNE
MI 10	6+	5	5+	9+	C HgSE*
MI 11	6−	3	7	9	'M'TIE
MI 12	5−	5−	4+	9+	C SDd
MI 13	5+	6+	5+	8+	C
MI 14	6+	5+	2+	7+	C SDd 'GE'PtWk
MI 15	5	7−	4	10	C Bl/NW
MI 16	6	5−	4	11+	C SDd*
MI 17	6−	5+	4	10	'M'TIW NWFl* ENEWk
MI 18	6−	6+	7	9	VgNE*
MI 19	6−	6	5−	9−	VgSE* SSEWk
MI 20	6	6	2−	9+	'M'Dd
MI 21	5−	5+	5	11	VgSE
MI 22	5+	6+	6+	10−	SERc
MI 23	5+	6	6	10	

REARRANGED INTO NUMERICAL ORDER

a	b	c	d	DETAILS NOTED	STAMP
7−	4+	3+	5+		MH 66
7−	4+	5−	5+		MH 111
7−	5−	3	5	'M'Bl NEX	MH 130
7−	5	4+	7	'H'Dd	MH 80
7−	5+	5−	4	'M'Bl* ENEWk	MH 83
7	3−	3+	4+		MH 75
7	3+	3	3−	SSWX 'M'SfX[4]	MH 178
7	5−	2+	7−	NNWX	MH 96
7	5	4	3+	WNWWk*	MH 86
7+	4−	3−	6	SEX NEX EP	MH 146
7+	4+	2+	3+	ESEX 'M'SfX[2]	MH 98
7+	4+	3+	3+	NWBl SEWk	MH 81
7+	4+	4+	4+	SSEX D/ESE* ESEX	MH 125
7+	6	6−	7+	VgNE*	MH 29
8−	3	3	4+	NNWX NNEX	MH 131
8−	3+	6+	7−	NNWX* SSEX LrERc	MH 141
8−	4	3−	8−	'M'Bl	MH 92
8−	6+	4	2+	SERc	MH 82

1+	3	4−	7+	Bl/SW WNWX*	MI 157
2−	3+	4	8+	NWFl 'T'SfX[2]	MI 181
2	3+	2	10+		MI 170
2+	3	2+	10−	NNEX EP M/WSW* M/W[2]	MI 198
2+	3	4	10	NNEX SEX 'M'SfX[3] Bls/W*	MI 188
2+	3+	2	8+		MI 169
3−	3+	3−	8+		MI 162
3−	3+	3+	8	NNWX NNEX*	MI 155
3−	4	3−	10−	SSWX*	MI 110
3−?	4+	3+	10	C WNWX SEBl*	MI 89
3	3	3+	11+	SE( PhFl/SSW	MI 204
3	3	4−	9	C EP 'M'Df	MI 199
3	3	4−	10	LrERc	MI 195
3	3	4	7+	EP Bls/W	MI 193
3	3+	3+	12	'M'SfX[3]	MI 184
3	4	4	10	SSWX NNEX	MI 166
3+	3+	3	10+	'M'Dd Bl/LrW	MI 194
3+	4−	3	9+	NNEX*	MI 179
3+	4−	3+	8−	WRc% ERc% 'M'SfX[2]	MI 185
3+	4−	4−	13	'T'TIE SE(	MI 178
3+	5+	4−	11+	'M'Bl	MI 79
4−	3−	4−	14	W% Bls/E	MI R,6
4−	3	2−	9+		MI 148
4−	3	3	10	SSWX NNEX 'T'TIE SEX	MI 156

MI

# = confirmed update

FISHER-BROWN DATA

Provisional data in red

PLATE ORDER					
STAMP	a	b	c	d	DETAILS NOTED
MI 24	5	7-	5	8+	C
MI 25	5-	7	6	11+	C VgNE SSWWk SERc
MI 26	6-	4+	6+	9+	C VgNE*
MI 27	5	6+	7	9+	C VgNE VgSE NWWk
MI 28	5-	6+	6-	11-	NNEX HgSE*
MI 29	5+	6	4+	9+	VgNE 'M'Ab
MI 30	5+	5+	5+	12+	'M'TIW
MI 31	5	7	6	11+	
MI 32	5+	7	6-	10+	BlNW NNEX
MI 33	4+	6+	5+	9+	'M'TIW
MI 34	5+	7	6	10	NEX 'T'SfDf[2]
MI 35	6	6+	4+	10-	VgNE* HgSW* SSWk
MI 36	6+	4	6-	8+	HgVl HgSE NEX
MI 37	4+	5+	5+	9+	Cn
MI 38	4+	6+	6+	9+	
MI 39	6+	6+	6	7+	BlNW BlSW
MI 40	4+	6-	5-	7-	WRc HgVl high
MI 41	5+	5+	6+	8	
MI 42	5	6+	6-	9+	BlNW
MI 43	6-	5	6	9	NWFl
MI 44	5-	7+	5-	10	
MI 45	6+	5+	8	8+	NNEX
MI 46	6	7+	6+	10-	
MI 47	4-	6-	6+	8+	
MI 48	6+	5-	5	9+	MSW
MI 49	5+	5-	7-	8+	SDd
MI 50	6-	5-	4+	8+	
MI 51	5+	4+	4+	10	
MI 52	4+	5	5	9+	
MI 53	5	5-	3	10-	NWBl
MI 54	6	4	5	9-	EBl
MI 55	5+	4+	7-	9+	NWBl EBl* HgVl
MI 56	6+	5	5-	8+	'E'FlPt
MI 57	6	7-	4-	8+	NEWk
MI 58	5	6-	6+	9+	NEWk
MI 59	7+?	5+	3+	10-	
MI 60	6	4	7+	10-	NWBl WNWRc&X&Sko
MI 61	6?	4	5+	10-	NWBl WBl SWBl
MI 62	5+	4+	4+	10-	NWBl
MI 63	8+	3-	5	9+	
MI 64	6	5+	5-	11-	
MI 65	6	4	4+	9+	
MI 66	6	4+	5-	10+	M/SW

REARRANGED INTO NUMERICAL ORDER						
a	b	c	d	DETAILS NOTED		STAMP
4-	3	3	11-	BlRd'T' BlLrW Ch		MI 201
4-	3	3	12	NNEX WSWX*		MI 176
4-	3	4-	9+	NNEX ERc SSWRc		MI 135
4-	3	4	12-	NRc?		MI 177
4-	3+	2	8+	HzM/SSW NNEX		MI 165
4-	3+	3	7	NWFl NEX 'M'SfX[4] Bls/W		MI 197
4-	3+	3+	8+			MI 136
4-	3+	3+	11+	BlRd'T' Bl/W		MI 203
4-	3+	4	6+	NWFl EP Bl/W*		MI 192
4-	4-	2	5-	ERc 'T'TIE		MI 186
4-	4	4	10+	Bls/W		MI 168
4-	5-	4+	11-	NNWX		MI 96
4-	6-	6+	8+			MI 47
4	2	3-	11-	NNEX		MI 103
4	3-	3+	11+	NNWDd ENERc		MI 144
4	3	3	12	NNEX SE( 'M'Ab		MI 196
4	3+	4-	8+	'M'Wk 'T'TIE Bl/SW*		MI 142
4	3+	4-	10+			MI 174
4	4	3+	9-	Bl/SW		MI 164
4	4	4	9	NWFl SSEX*		MI 163
4	4	4+	9	WSWRc		MI 108
4	5	3	10	HzLSE		MI 100
4+	3	2+	8	D.S/'N'of'NY'Vl 'M'TIW		MI 102
4+	3	3+	10+	SSEX NNEX NWFl		MI 147
4+	3	4	8	PhFlN'M'&/SSW		MI 183
4+	3+	2-	10+	Bl/SW NNWX		MI 159
4+	3+	2+	11+	Bl/SW		MI 172
4+	3+	3+	10	NWFl NNEX PhFl/SSW		MI 187
4+	4-	4-	13			MI 171
4+	4-	4+	9-	NNWX* SEX*		MI 141
4+	4	2+	9	SSWX* SEBl*		MI 115
4+	4	3+	10-	'T'TIE PhFl/SSW		MI 180
4+	4	4	10+	EP 'M'SfX[2]		MI R,1
4+	5-	7-	9	C 'M'TIW		MI 87
4+	5	5	9+			MI 52
4+	5+	5+	9+	Cn		MI 37
4+	6-	5-	7-	WRc HgVl high		MI 40
4+	6+	5+	9+	'M'TIW		MI 33
4+	6+	6+	9+			MI 38
5-	3	2	7+	PhFl/SSW* 'M'SfX[1] NWFl*		MI R,3
5-	3	3	8-	NNEX 'T'TIE		MI 138
5-	3+	3	11+	Bl/W* ESESko		MI 143
5-	3+	4+	9+	NWFl		MI 152

# = confirmed update

FISHER-BROWN DATA

Provisional data in red

PLATE ORDER					
STAMP	a	b	c	d	DETAILS NOTED
MI 67	6+	4	5-	10+	
MI 68	7-	4-	5-	10-	BrNE BRPt
MI 69	6+	2+	4+	9	'M'Bl NWBl
MI 70	6+	6-	5	11	'M'Bl EBl*
MI 71	5	4	4	9+	SSEX*
MI 72	5	4+	5-	10-	'M'Bl*
MI 73	7-	4+	5-	9+	
MI 74	6	4+	4	9+	SWRc
MI 75	5+	4-	4	11-	NWBl* NEWk SWRc? ESEX*
MI 76	7+	6+	4	9+	C
MI 77	6+	5	4+	9	
MI 78	6-	6-	4+	8	NEWk
MI 79	3+	5+	4-	11+	'M'Bl
MI 80	6	5+	4	8	'M'Bl NWWk SEWk
MI 81	7	5	4	8-	SWWk
MI 82	8+	5	5-	8-	SERc*
MI 83	8+	6-	4+	8	'M'Bl
MI 84	5	5-	5-	9+	'M'TIW NWWk 'PO'PtWk NEWk
MI 85	6-	5+	2+	11	MNE 'M'Bl*
MI 86	5+	5-	4-	8	
MI 87	4+	5-	7-	9	C 'M'TIW
MI 88	5	3	4-	11+	C WRc 'M'TIW
MI 89	3-?	4+	3+	10	C WNWX SEBl*
MI 90	7	4+	3	9-	C NWX
MI 91	9-	3+	3+	10	'M'Bl 'TtIE ENEX
MI 92	6-	4+	5-	7	'T'TIW SEBl SSWX
MI 93	6-	4	3-	9+	SEBl Ms.face&neck
MI 94	5	4	4-	10+	MSW SEBl
MI 95	6-	4+	3	9+	'M'TIW
MI 96	4-	5-	4+	11-	NNWX
MI 97	5-	4+	3	10-	NNEX
MI 98	5+	4+	4	9	MNE
MI 99	6	4+	4-	9+	
MI 100	4	5	3	10	H <sub>z</sub> LSE
MI 101	5	4+	4+	8+	SSWX
MI 102	4+	3	2+	8	D.S/'N'of'NY'Vl 'M'TIW
MI 103	4	2	3-	11-	NNEX
MI 104	5	4+	3+	9	
MI 105	6	4	3+	7	WSWRg
MI 106	6	4+	4-	10+	NWX SWX SEX
MI 107	5+	4-	4-	8	MSE
MI 108	4	4	4+	9	WSWRc
MI 109	5+	4+	3	9-	SSEX

REARRANGED INTO NUMERICAL ORDER					
a	b	c	d	DETAILS NOTED	STAMP
5-	4-	2	11-	NWFl EP BlSE D.'O'Vl	MI 189
5-	4+	3	10-	NNEX	MI 97
5-	5-	4+	9+	C SDd	MI 12
5-	5+	5	11	VgSE	MI 21
5-	6+	6-	11-	NNEX HgSE*	MI 28
5-	7-	5	10+	C 'M'Dd*	MI 8
5-	7	6	11+	C VgNE SSWWk SERc	MI 25
5-	7+	5-	10		MI 44
5	3	2-	8	'T'TIE	MI 151
5	3	2+	10-	NNEX	MI 175
5	3	3	10+		MI 150
5	3	4-	11+	C WRc 'M'TIW	MI 88
5	3+	2+	11	BlS <sub>W</sub> BlsSE NWFl 'M'SfX[3]	MI 139
5	3+	3	10+	Bl/SE Bl/LrW	MI 200
5	3+	3+	9+		MI 202
5	3+	4+	7+	NWFl Bl/SW*	MI 160
5	4	4-	10+	MSW SEBl	MI 94
5	4	4	9		MI 173
5	4	4	9+	SSEX*	MI 71
5	4	6	11-	ERc TSE bulges	MI 191
5	4+	3+	9		MI 104
5	4+	4+	8+	SSWX	MI 101
5	4+	5-	10-	'M'Bl*	MI 72
5	5-	3	10-	NWBl	MI 53
5	5-	5-	9+	'M'TIW NWWk 'PO'PtWk NEWk	MI 84
5	5+	5-	11+		MI 6
5	6-	6+	9+	NEWk	MI 58
5	6	3+	8+	NEWk NWWk 'T'TIW	MI 5
5	6+	4-	11-	ESEX	MI 7
5	6+	6-	9+	BINW	MI 42
5	6+	6+	9+		MI 2
5	6+	7	9+	C VgNE VgSE NWWk	MI 27
5	7-	4	10	C Bl/NW	MI 15
5	7-	5	8+	C	MI 24
5	7	6	11+		MI 31
5+	3-	4-	9+		MI 137
5+	3	4	9+	WSWX SSEX	MI 132
5+	3+	2+	6	Bl/W	MI 161
5+	3+	4-	11	C W%	MI R,4
5+	4-	3+	7-	'T'TIE NWFl SEX Cn	MI 153
5+	4-	3+	8	ME'T	MI 167
5+	4-	4-	8	MSE	MI 107
5+	4-	4	8+	C	MI 140

# = confirmed update

FISHER-BROWN DATA

Provisional data in red

PLATE ORDER					
STAMP	a	b	c	d	DETAILS NOTED
MI 110	3-	4	3-	10-	SSWX*
MI 111	5+	4	4-	6+	SERc ESEX
MI 112	5+	5	3-	8+	ENEX 'M'SfX[4] HBISE
MI 113	7	4	2	7	NNEWk EBl
MI 114	6	5-	2+	10+	SERc WNWX NNWRc&Dd
MI 115	4+	4	2+	9	SSWX* SEBl*
MI 116	7	5-	3+	10+	C* MsSE NNWX 'T'lv
MI 117	6+	5-	3	8-	'P'FlPt*
MI 118	7+	4	2	10-	SSEX ESEX
MI 119	9-	4+	4-	10	SSWX NNWX ENEX SEX
MI 120	7-	4-	3	9-	NNWX WNWX
MI 121	7	4+	3	11-	
MI 122	6+	4	3	8-	NNWX
MI 123	6+	5-	4+	11-	ENEX ESERc
MI 124	7-	4	3-	10-	ESEX MSE WBl
MI 125	7-	4+	3+	11	NEX
MI 126	8	5-	4	8-	SSWX 'M'Dd
MI 127	7	4	3	6	
MI 128	5+	4+	3	7+	NNEX
MI 129	6	4	4-	5+	'T'TIW
MI 130	5+	5-	3	10	'M'Bl* SSWX* SSEX
MI 131	6+	3+	4	9+	
MI 132	5+	3	4	9+	WSWX SSEX
MI 133	6	3+	3-	8	ESEX
MI 134	8-	4-	2	9+	ESEX
MI 135	4-	3	4-	9+	NNEX ERc SSWRc
MI 136	4-	3+	3+	8+	
MI 137	5+	3-	4-	9+	
MI 138	5-	3	3	8-	NNEX 'T'TIE
MI 139	5	3+	2+	11	BlSW BlsSE NWFl 'M'SfX[3]
MI 140	5+	4-	4	8+	C
MI 141	4+	4-	4+	9-	NNWX* SEX*
MI 142	4	3+	4-	8+	'M'Wk 'T'TIE Bl/SW*
MI 143	5-	3+	3	11+	Bl/W* ESEsko
MI 144	4	3-	3+	11+	NNWDd ENERc
MI 145	6-	3+	2	9	Bl/W EP
MI 146	7	3+	1+	9+	'M'W leg Wk EP
MI 147	4+	3	3+	10+	SSEX NNEX NWFl
MI 148	4-	3	2-	9+	
MI 149	6+	4-	3+	11+	Bl/SW
MI 150	5	3	3	10+	
MI 151	5	3	2-	8	'T'TIE
MI 152	5-	3+	4+	9+	NWFl

REARRANGED INTO NUMERICAL ORDER					
a	b	c	d	DETAILS NOTED	STAMP
5+	4-	4	10+		MI 182
5+	4-	4	11-	NWBl* NEWk SWRc? ESEX*	MI 75
5+	4	3+	4+	ERc%	MI 190
5+	4	4-	6+	SERc ESEX	MI 111
5+	4+	3	7+	NNEX	MI 128
5+	4+	3	9-	SSEX	MI 109
5+	4+	4	9	MNE	MI 98
5+	4+	4+	10-	NWBl	MI 62
5+	4+	4+	10		MI 51
5+	4+	7-	9+	NWBl EBl* HgVl	MI 55
5+	5-	3	10	'M'Bl* SSWX* SSEX	MI 130
5+	5-	4-	8		MI 86
5+	5-	7-	8+	SDd	MI 49
5+	5	3-	8+	ENEX 'M'SfX[4] HBISE	MI 112
5+	5	3+	9		MI 1a
5+	5	3+	9	Re*	MI 1b
5+	5+	5+	12+	'M'TIW	MI 30
5+	5+	6+	8		MI 41
5+	6	4+	9+	VgNE 'M'Ab	MI 29
5+	6	6	10		MI 23
5+	6+	5+	8+	C	MI 13
5+	6+	6+	10-	SERc	MI 22
5+	7	6-	10+	BlNW NNEX	MI 32
5+	7	6	10	NEX 'T'SfDf[2]	MI 34
6-	3	7	9	'M'TIE	MI 11
6-	3+	2	9	Bl/W EP	MI 145
6-	4-	3+	12	SEX	MI 158
6-	4-	4	9	ESEX NWFl HzM/SSW	MI 154
6-	4	3-	9+	SEBl Ms.face&neck	MI 93
6-	4+	3	9+	'M'TIW	MI 95
6-	4+	5-	7	'T'TIW SEBl SSWX	MI 92
6-	4+	6+	9+	C VgNE*	MI 26
6-	5-	4+	8+		MI 50
6-	5	5	11	DWNW	MI 4
6-	5	6	9	NWFl	MI 43
6-	5+	2+	11	MNE 'M'Bl*	MI 85
6-	5+	4	10	'M'TIW NWFl* ENEWk	MI 17
6-	6-	4+	8	NEWk	MI 78
6-	6	5-	9-	VgSE* SSEWk	MI 19
6-	6+	7	9	VgNE*	MI 18
6	3	2	11-	EP	MI R,2
6	3+	3-	8	ESEX	MI 133
6	4	3+	7	WSWRg	MI 105

# = confirmed update

FISHER-BROWN DATA

Provisional data in red

PLATE ORDER					
STAMP	a	b	c	d	DETAILS NOTED
MI 153	5+	4−	3+	7−	'T'TlE NWFl SEX Cn
MI 154	6−	4−	4	9	ESEX NWFl HzM/SSW
MI 155	3−	3+	3+	8	NNWX NNEX*
MI 156	4−	3	3	10	SSWX NNEX 'T'TlE SEX
MI 157	1+	3	4−	7+	Bl/SW WNWx*
MI 158	6−	4−	3+	12	SEX
MI 159	4+	3+	2−	10+	Bl/SW NNWX
MI 160	5	3+	4+	7+	NWFl Bl/SW*
MI 161	5+	3+	2+	6	Bl/W
MI 162	3−	3+	3−	8+	
MI 163	4	4	4	9	NWFl SSEX*
MI 164	4	4	3+	9−	Bl/SW
MI 165	4−	3+	2	8+	HzM/SSW NNEX
MI 166	3	4	4	10	SSWX NNEX
MI 167	5+	4−	3+	8	ME'T'
MI 168	4−	4	4	10+	Bls/W
MI 169	2+	3+	2	8+	
MI 170	2	3+	2	10+	
MI 171	4+	4−	4−	13	
MI 172	4+	3+	2+	11+	Bl/SW
MI 173	5	4	4	9	
MI 174	4	3+	4−	10+	
MI 175	5	3	2+	10−	NNEX
MI 176	4−	3	3	12	NNEX WSWX*
MI 177	4−	3	4	12−	NRc?
MI 178	3+	4−	4−	13	'T'TlE SE(
MI 179	3+	4−	3	9+	NNEX*
MI 180	4+	4	3+	10−	'T'TlE PhFl/SSW
MI 181	2−	3+	4	8+	NWFl 'T'SfX[2]
MI 182	5+	4−	4	10+	
MI 183	4+	3	4	8	PhFlN'M'&/SSW
MI 184	3	3+	3+	12	'M'SfX[3]
MI 185	3+	4−	3+	8−	WRc% ERc% 'M'SfX[2]
MI 186	4−	4−	2	5−	ERc 'T'TlE
MI 187	4+	3+	3+	10	NWFl NNEX PhFl/SSW
MI 188	2+	3	4	10	NNEX SEX 'M'SfX[3] Bls/W*
MI 189	5−	4−	2	11−	NWFl EP BlSE D.'O'Vl
MI 190	5+	4	3+	4+	ERc%
MI 191	5	4	6	11−	ERc TSE bulges
MI 192	4−	3+	4	6+	NWFl EP Bl/W*
MI 193	3	3	4	7+	EP Bls/W
MI 194	3+	3+	3	10+	'M'Dd Bl/LrW
MI 195	3	3	4−	10	LrERc

REARRANGED INTO NUMERICAL ORDER					
a	b	c	d	DETAILS NOTED	STAMP
6	4	4−	5+	'T'TlW	MI 129
6	4	4+	9+		MI 65
6	4	5	9−	EBl	MI 54
6?	4	5+	10−	NWBl WBl SWBl	MI 61
6	4	7+	10−	NWBl WNWRC&X&Sko	MI 60
6	4+	4−	9+		MI 99
6	4+	4−	10+	NWX SWX SEX	MI 106
6	4+	4	9+	SWRc	MI 74
6	4+	5−	10+	M/SW	MI 66
6	5−	2+	10+	SERc WNWx NNWRC&Dd	MI 114
6	5−	4	11+	C SDD*	MI 16
6	5+	4	8	'M'Bl NWWk SEWk	MI 80
6	5+	5−	11−		MI 64
6	5+	5+	9−	C VgNE	MI 9
6	6	2−	9+	'M'Dd	MI 20
6	6+	4+	10−	VgNE* HgSW* SWWk	MI 35
6	7−	4−	8+	NEWk	MI 57
6	7−	5−	10	HgNE	MI 3
6	7+	6+	10−		MI 46
6+	2+	4+	9	'M'Bl NWBl	MI 69
6+	3+	4	9+		MI 131
6+	4−	3+	11+	Bl/SW	MI 149
6+	4	3	8−	NNWX	MI 122
6+	4	5−	10+		MI 67
6+	4	6−	8+	HgVl HgSE NEX	MI 36
6+	5−	3	8−	'P'FlPt*	MI 117
6+	5−	4+	11−	ENEX ESERc	MI 123
6+	5−	5	9+	MSW	MI 48
6+	5	4+	9		MI 77
6+	5	5−	8+	'E'FlPt	MI 56
6+	5	5+	9+	C HgSE*	MI 10
6+	5+	2+	7+	C SDD 'GE'PtWk	MI 14
6+	5+	8	8+	NNEX	MI 45
6+	6−	5	11	'M'Bl EBl*	MI 70
6+	6+	6	7+	BlNW BlSW	MI 39
7−	4−	3	9−	NNWX WNWx	MI 120
7−	4−	5−	10−	BrNE BRPt	MI 68
7−	4	3−	10−	ESEX MSE WBl	MI 124
7−	4+	3+	11	NEX	MI 125
7−	4+	5−	9+		MI 73
7	3−	3+	9+	E% WP 'T'TlW	MI R,5
7	3+	1+	9+	'M'W leg Wk EP	MI 146
7	4	2	7	NNEWk EBl	MI 113



# = confirmed update

FISHER-BROWN DATA

Provisional data in red

PLATE ORDER					DETAILS NOTED
STAMP	a	b	c	d	
MI 196	4	3	3	12	NNEX SE( 'M'Ab
MI 197	4−	3+	3	7	NWFl NEX 'M'SfX[4] Bls/W
MI 198	2+	3	2+	10−	NNEX EP M/WSW* M/W[2]
MI 199	3	3	4−	9	C EP 'M'Df
MI 200	5	3+	3	10+	Bl/SE Bl/LrW
MI 201	4−	3	3	11−	BlRd'T' BlLrW Ch
MI 202	5	3+	3+	9+	
MI 203	4−	3+	3+	11+	BlRd'T' Bl/W
MI 204	3	3	3+	11+	SE( PhFl/SSW
MI R,1	4+	4	4	10+	EP 'M'SfX[2]
MI R,2	6	3	2	11−	EP
MI R,3	5−	3	2	7+	PhFl/SSW* 'M'SfX[1] NWFl*
MI R,4	5+	3+	4−	11	C W%
MI R,5	7	3−	3+	9+	E% WP 'T'TlW
MI R,6	4−	3−	4−	14	W% Bls/E

MJ

MJ 1a	5+	4+	5+	8+	
MJ 1b	5+	4+	5+	8+	Re*
MJ 2	5	5	5+	7+	VgNE* Hg/N* MNE
MJ 3	5+	7	6+	9+	HgNW 'M'Ab
MJ 4	5	5−	4+	9+	
MJ 5	6−	5+	5+	10−	NWWk
MJ 6	5+	5+	4	9+	MSE VgNE* NWFl
MJ 7	6−	6−	5	9+	
MJ 8	5	6+	6+	9	C NEWk
MJ 9	5+	3+	5	8+	C VgNE* HgSW* NWFl
MJ 10	6	4	4+	9+	C HgSE* 'J'Sq
MJ 11	6+	4+	6−	8	'M'Df
MJ 12	4+	4+	4+	8+	C 'J,'Fl
MJ 13	6	6	6+	7+	C 'J'TlE TPtWk
MJ 14	5	5	5+	8+	C SDd*
MJ 15	5	5	4	9−	C SDd* 'J,'FlWk
MJ 16	6−	6−	4+	9−	C
MJ 17	5+	5−	4+	9+	ReNE NWFl 'GE'PtWk
MJ 18	5	4	6	7+	'J,'Fl NEWk VgNE*
MJ 19	5+	5+	6	9+	VgNE VgSE ESERc&Dd
MJ 20	5+	4+	7−	9+	BlNW
MJ 21	5−	6+	5	7+	
MJ 22	6+	5	5	8−	'J,'FlWk
MJ 23	5	6+	6	9−	
MJ 24	4+	5+	4−	8+	C 'J,'Fl MSW
MJ 25	5	4	5−	8−	C 'J'Sq VgNE
MJ 26	6+	6+	4+	7+	C VgNE* 'J,'FlWk

REARRANGED INTO NUMERICAL ORDER

a	b	c	d	DETAILS NOTED	STAMP
7	4	3	6		MI 127
7	4+	3	9−	C NWX	MI 90
7	4+	3	11−		MI 121
7	5−	3+	10+	C* MsSE NNWX 'T'lv	MI 116
7	5	4	8−	SWWk	MI 81
7+	4	2	10−	SSEX ESEX	MI 118
7+?	5+	3+	10−		MI 59
7+	6+	4	9+	C	MI 76
8−	4−	2	9+	ESEX	MI 134
8	5−	4	8−	SSWX 'M'Dd	MI 126
8+	3−	5	9+		MI 63
8+	5	5−	8−	SERc*	MI 82
8+	6−	4+	8	'M'Bl	MI 83
9−	3+	3+	10	'M'Bl 'T'TlE ENEX	MI 91
9−	4+	4−	10	SSWX NNWX ENEX SEX	MI 119

MJ

2	2+	4−	12+	NNEX SE( Bl/W	MJ 204
2	3	3+	9+		MJ 161
2	3+	3+	9		MJ 169
2	4	4	6+	SSEX* 'J'TlE	MJ 102
2	5	4	6	BrNW* WNWx EBl*	MJ 86
2	5+	4+	6	NWWk NEWk 'M'Bl*	MJ 85
2+	4−	4	7+	NNEX MsSW 'M'TlW&SfX[3] SEBl	MJ 100
3−	3−	3−	9+	EP	MJ 146
3−	3	2+	7		MJ 178
3−	3	2+	8	C 'J'TlE BlTSWSq	MJ 138
3−	3+	3	9−	Bl/W	MJ 139
3−	3+	3	9+	ESEX*	MJ 182
3	3	3	10	Bl/NW	MJ 144
3	3	4	11+	SWX	MJ 171
3	3+	3	10+	UrERc Bl/W NERe?	MJ 203
3	4−	4−	6	'M'TlW M/E[7] 'J'TlE	MJ 92
3+	3−	3	8−		MJ 165
3+	3+	2+	8	'J'TlW	MJ 160
3+	3+	3−	7+	SSEX	MJ 167
4−	3	3−	8	NWX ERc% 'M'Ab	MJ 196
4−	3	3	8+		MJ 176
4−	3+	2+	8+		MJ 148
4−	3+	3	13	PhFl/SSW	MJ 195
4−	3+	3+	11+	EP	MJ 184
4−	3+	4	10−	NNEX	MJ 103
4−	4−	2+	7+	NWX M.ESE*	MJ 179
4−	5+	5−	8−	'M'Bl MSSW	MJ 79

# = confirmed update

FISHER-BROWN DATA

Provisional data in red

PLATE ORDER					
STAMP	a	b	c	d	DETAILS NOTED
MJ 27	5+	4+	4+	7+	C VgSE 'J,'FIWk
MJ 28	5+	6+	6+	6+	'J,'Fl NWFl
MJ 29	7	5+	4+	8	HgSE 'P'PtWk WSWWk
MJ 30	5+	5+	6+	9	VgNE*
MJ 31	5+	7	5+	9	HgSE*
MJ 32	5+	8	4	6	MsSW 'M'SfsDf&JnB
MJ 33	5−	7	5+	8−	WSWX NNEX
MJ 34	4+	5+	4	9	SDd
MJ 35	5+	5+	4	8+	VgNE* 'J,'FIWk
MJ 36	6−	7+	4+	8+	HgVl NEX
MJ 37	4−	6+	6+	7+	'J,'FIWk DSE Cn
MJ 38	5−	6+	6+	8−	BlNW BlSW 'J,'FIWk
MJ 39	6	6−	5	8	BlNW BlSW
MJ 40	5+	7+	7	8−	'J,'FIWk
MJ 41	6+	5+	6+	8+	'J,'FIWk
MJ 42	5+	5	4+	9+	BlNW
MJ 43	5+	7+	6	7+	BlNW BlSW
MJ 44	5+	6+	6−	8+	BlNW
MJ 45	6+	7	8−	7−	'M'SfX[3] 'E'FlPt*
MJ 46	6+	5−	6+	10−	
MJ 47	5+	6	6	9−	SDd
MJ 48	6+	5	4+	8	MSW
MJ 49	5+	5+	4−	9	SDd
MJ 50	6+	5+	4+	8+	
MJ 51	4?	6	4+	8	NWBl SWBl
MJ 52	5−	7	4	8−	
MJ 53	6−	4+	3+	8+	NWBl*
MJ 54	6+	5	4	9	NWBl SWBl* EBl
MJ 55	5+	5−	3+	8−	
MJ 56	5+	5	4+	6	
MJ 57	6−	5	4	9−	NEWk SDd
MJ 58	6−	5	4+	7+	SEWk SDd
MJ 59	6	5−	4+	9	
# MJ 60	6+	4+	4+	8+	NEWk SWWk
MJ 61	6?	6−	4+	8+	NWHBl WHBl SWHBl SDd
MJ 62	6	4+	3+	9−	NWBl SWBl
MJ 63	7+	4	4+	8	
MJ 64	5+	5−	4	9−	NWBl
MJ 65	6	4	4−	8	MNW
MJ 66	6	4+	4−	9+	NWWk
MJ 67	6	4	3+	9+	NEWk M.'M'Sf[2] WSWBk
MJ 68	6+	4	4	9−	BrNW Br'POS'Pt SDd
MJ 69	5	4+	3+	9+	'M'Bl

REARRANGED INTO NUMERICAL ORDER					
a	b	c	d	DETAILS NOTED	STAMP
4−	6+	6+	7+	'J,'FIWk DSE Cn	MJ 37
4	3+	2	9	Bl/W* LrERc	MJ 194
4	3+	2+	8−	Bl/LrW*	MJ 202
4	3+	2+	9+	EP HzMSW	MJ 193
4	4−	3	9	HzM/SSW	MJ 150
4	4−	3+	9−	NNEX EP	MJ 189
4	4−	4−	8+		MJ 108
4	4	3	7+		MJ 191
4	4	4+	7−	NNWX SEX*	MJ 129
4	4+	4−	9	SEX	MJ 126
4	4+	4+	10	SEX SWX*	MJ 125
4?	6	4+	8	NWBl SWBl	MJ 51
4+	3	3−	7−	HzM/SSW 'J'TlE	MJ 147
4+	3+	2	9+	EP Bl/W MsVl Ms/S-Re Ch	MJ 200
4+	3+	3−	8+	LrERc WRc PhFlN'M'&SfsX[2]&[4] SSEX Bl/W	MJ 197
4+	3+	3−	12+	'J'Df&SfX[3]	MJ 152
4+	3+	3	8+	C W% PhFl/SSW	MJ R,5
4+	4−	2+	9−	NNEX	MJ 187
4+	4−	3+	7	DN'T'Pt 'M'TlW	MJ 109
4+	4	3	11	M.SSW* Ch	MJ 201
4+	4	3+	7+	SSEX* NRg MsSW*	MJ 141
4+	4	3+	8+	EP	MJ R,2
4+	4	4−	6+	'M'Bl NNEX	MJ 91
4+	4	4	10	NNEX	MJ 115
4+	4	4+	9−	'M'TlW&SfX[2] SEX*	MJ 111
4+	4	4+	10+	SEX	MJ 105
4+	4+	4	7	NNWX	MJ 127
4+	4+	4+	8+	C 'J,'Fl	MJ 12
4+	5−	3+	10+	ESERc	MJ 116
4+	5+	4−	8+	C 'J,'Fl MSW	MJ 24
4+	5+	4	9	SDd	MJ 34
5−	3	2	9+	EP 'M'SfsX[1]&[2]	MJ 188
5−	3+	3+	8+		MJ 174
5−	3+	3+	10+	C WP	MJ R,6
5−	4−	2+	9−	ESEX*	MJ 162
5−	4	3	10	'M'Wk&SfX[3] SSWX NNWX BLs/W	MJ 168
5−	4+	3	10	C	MJ 88
5−	4+	3+	9	ESEX NWBl*	MJ 73
5−	5+	4	6	'J'Ab M.'O'Pt	MJ 80
5−	5+	4	6+	NEWk	MJ 78
5−	6+	5	7+		MJ 21
5−	6+	6+	8−	BlNW BlSW 'J,'FIWk	MJ 38
5−	7	4	8−		MJ 52

# = confirmed update

FISHER-BROWN DATA

Provisional data in red

PLATE ORDER					
STAMP	a	b	c	d	DETAILS NOTED
MJ 70	8–	4+	4	9–	
MJ 71	5+	4+	4	7+	MSW SDd
MJ 72	6	4+	4+	7+	'J,'FIWk 'M'Bl*
MJ 73	5–	4+	3+	9	ESEX NNWBl*
MJ 74	6+	5	4–	9	MNW*
MJ 75	6+	4+	4–	8+	
MJ 76	7–	6	4+	9–	C
MJ 77	6–	6+	4+	9–	
MJ 78	5–	5+	4	6+	NEWk
MJ 79	4–	5+	5–	8–	'M'Bl MSSW
MJ 80	5–	5+	4	6	'J'Ab M.'O'Pt
MJ 81	8	5+	5+	5–	
MJ 82	7–	5+	5–	6–	
MJ 83	5+	5+	4+	8–?	SERc SWWk NEWk
MJ 84	5	5–	5–	11+	'M'TIW NWWk 'P'PtWk
MJ 85	2	5+	4+	6	NWWk NEWk 'M'Bl*
MJ 86	2	5	4	6	BrNW* WNWX EBl*
MJ 87	6–	5	5–	6+	SEBl* 'M'TIW C NEX
MJ 88	5–	4+	3	10	C
MJ 89	6+	4+	4	10–	C SEBl*
MJ 90	5	5?	4–	9+	C ENEX*
MJ 91	4+	4	4–	6+	'M'Bl NNEX
MJ 92	3	4–	4–	6	'M'TIW M/E[7] 'J'TlE
MJ 93	6–	4	3+	8–	WSWX SSEX NEX
MJ 94	8–	4	4+	7+	'M'TIW
MJ 95	6+	4+	4+	8+	SSWX
MJ 96	5+	5–	4–	10	'J'Dd MSE NNWX SSWX WSWBl
MJ 97	7–	4+	3+	9+	'M'TIW 'J'TIW
MJ 98	7–	4–	3+	10+	SSEX*
MJ 99	5	4	4	7	MSW* NWX
MJ 100	2+	4–	4	7+	NNEX MsSW 'M'TIW&SfX[3] SEBl
MJ 101	5	6+	5	8+	NWX M.NNE
MJ 102	2	4	4	6+	SSEX* 'J'TlE
MJ 103	4–	3+	4	10–	NNEX
MJ 104	6–	4	4–	10+	SSWX NNWX* 'M'TIW
MJ 105	4+	4	4+	10+	SEX
MJ 106	6–	5	3+	6+	NNWX
MJ 107	6	4–	4	12–	SSWX SSEX
MJ 108	4	4–	4–	8+	
MJ 109	4+	4–	3+	7	DN'T'Pt 'M'TIW
MJ 110	5+	4+	3+	10+	NNEX* NNWX
MJ 111	4+	4	4+	9–	'M'TIW&SfX[2] SEX*
MJ 112	7	4+	4–	6+	NNWX

REARRANGED INTO NUMERICAL ORDER					
a	b	c	d	DETAILS NOTED	STAMP
5–	7	5+	8–	WSWX NNEX	MJ 33
5	3	2	10+	Cn all round	MJ 153
5	3	3–	8+	NEX	MJ 186
5	3	3–	10–	BlWNW	MJ 132
5	3	3	8	PhFl/SSW NNWX EP	MJ R,3
5	3	3	11	WSWX ESEX	MJ 135
5	3+	2+	7	Bls/W NNWX NNEX	MJ 166
5	3+	2+	8+	C ERc%	MJ 199
5	3+	3	9	'M'SfX[2].&/WSW	MJ 183
5	3+	3	11–	HzM/SSW	MJ 151
5	3+	3+	8+	B/NW NNEX*	MJ 170
5	3+	3+	9–		MJ 149
5	3+	3+	11+	D.SSE	MJ 155
5	4–	2+	7+	Bl/W NEX SSEX 'M'Wk	MJ 142
5	4	3+	10–	EP	MJ 180
5	4	4	7	MSW* NWX	MJ 99
5	4	4	7+	M.WSW	MJ 128
5	4	4+	9–	EP 'J'TlE	MJ R,1
5	4	5–	8–	C 'J'Sq VgNE	MJ 25
5	4	6	7+	'J,'Fl NEWk VgNE*	MJ 18
5	4+	3+	9+	'M'Bl	MJ 69
5	4+	4+	6+	NNEX? SEX	MJ 173
5	5–	4+	9+		MJ 4
5	5–	5–	9	NNEX SSWX	MJ 130
5	5–	5–	11+	'M'TIW NWWk 'P'PtWk	MJ 84
5	5?	4–	9+	C ENEX*	MJ 90
5	5	4	9–	C SDd* 'J,'FIWk	MJ 15
5	5	5+	7+	VgNE* Hg/N* MNE	MJ 2
5	5	5+	8+	C SDd*	MJ 14
5	6+	5	8+	NWX M.NNE	MJ 101
5	6+	6	9–		MJ 23
5	6+	6+	9	C NEWk	MJ 8
5+	3	3–	10+	'M'SfX[2] 'J'TIW SSESko	MJ 143
5+	3	3	9+	NWFl PhFl/SSW	MJ 192
5+	3+	2	9+	NRg-Re 'J'TIW	MJ 157
5+	3+	3–	9–	'M'SfX[1] Sc.E EP	MJ 145
5+	3+	3	7		MJ 175
5+	3+	3	9	NNWX SSEX*	MJ 159
5+	3+	3+	10	HzM/SSW Bls/W	MJ 154
5+	3+	5	8+	C VgNE* HgSW* NWFl	MJ 9
5+	4	3–	7		MJ 113
5+	4	3	11–	C NNEX	MJ 140
5+	4	3+	9+	C W%	MJ R,4

# = confirmed update

FISHER-BROWN DATA

Provisional data in red

PLATE ORDER									
STAMP	a	b	c	d	DETAILS NOTED				
MJ 113	5+	4	3-	7					
MJ 114	6+	4	3+	10+	NNWX	NNEX	WSWX	WNWX*	'M'SfX[4] LrWRc
MJ 115	4+	4	4	10	NNEX				
MJ 116	4+	5-	3+	10+	ESERc				
MJ 117	8-	5-	4-	11+					
MJ 118	7-	5-	4-	10-	NNWX	LrERc			
MJ 119	7	4+	3+	9					
MJ 120	6+	3+	3+	8	NNEX	'M'TlW			
MJ 121	6-	4+	3-	7	ENEHRc				
MJ 122	7	4	3+	7-	ESERc				
MJ 123	5+	5	3	7+	ENERc&X	'M'SfX[2]&.WSW			
MJ 124	7-	4+	4-	9+	ESEX	Bl/UrW			
MJ 125	4	4+	4+	10	SEX	SWX*			
MJ 126	4	4+	4-	9	SEX				
MJ 127	4+	4+	4	7	NNWX				
MJ 128	5	4	4	7+	M.WSW				
MJ 129	4	4	4+	7-	NNWX	SEX*			
MJ 130	5	5-	5-	9	NNEX	SSWX			
MJ 131	6	3+	3	7-	SSEX				
MJ 132	5	3	3-	10-	BlWNW				
MJ 133	6-	3	3+	11+	'J'TlE				
MJ 134	6+	3-	3-	8-	SEX				
MJ 135	5	3	3	11	WSWX	ESEX			
MJ 136	6	4-	3-	9	VtSc/ENE&Jn'LJ' SSEX				
MJ 137	7-	4+	3	11-	NNWX				
MJ 138	3-	3	2+	8	C	'J'TlE	BlTSWSq		
MJ 139	3-	3+	3	9-	Bl/W				
MJ 140	5+	4	3	11-	C NNEX				
MJ 141	4+	4	3+	7+	SSEX*	NRg	MsSW*		
MJ 142	5	4-	2+	7+	Bl/W	NEX	SSEX	'M'Wk	
MJ 143	5+	3	3-	10+	'M'SfX[2]	'J'TlW	SSEsko		
MJ 144	3	3	3	10	Bl/NW				
MJ 145	5+	3+	3-	9-	'M'SfX[1]	Sc.E	EP		
MJ 146	3-	3-	3-	9+	EP				
MJ 147	4+	3	3-	7-	HzM/SSW 'J'TlE				
MJ 148	4-	3+	2+	8+					
MJ 149	5	3+	3+	9-					
MJ 150	4	4-	3	9	HzM/SSW				
MJ 151	5	3+	3	11-	HzM/SSW				
MJ 152	4+	3+	3-	12+	'J'Df&SfX[3]				
MJ 153	5	3	2	10+	Cn all round				
MJ 154	5+	3+	3+	10	HzM/SSW Bls/W				
MJ 155	5	3+	3+	11+	D.SSE				

REARRANGED INTO NUMERICAL ORDER					
a	b	c	d	DETAILS NOTED	STAMP
5+	4+	3+	10+	NNEX* NNWX	MJ 110
5+	4+	4	7+	MSW SDd	MJ 71
5+	4+	4+	7+	C VgSE 'J,'FlWk	MJ 27
5+	4+	5+	8+		MJ 1a
5+	4+	5+	8+	Re*	MJ 1b
5+	4+	7−	9+	BlNW	MJ 20
5+	5−	3+	8−		MJ 55
5+	5−	4−	10	'J'Dd MSE NNWX SSWX WSWBl	MJ 96
5+	5−	4	9−	NWBl	MJ 64
5+	5−	4+	9+	ReNE NWFl 'GE'PtWk	MJ 17
5+	5	3	7+	ENERc&X 'M'SfX[2]&.WSW	MJ 123
5+	5	4+	6		MJ 56
5+	5	4+	9+	BlNW	MJ 42
5+	5+	4−	9	SDd	MJ 49
5+	5+	4	8+	VgNE* 'J,'FlWk	MJ 35
5+	5+	4	9+	MSE VgNE* NWFl	MJ 6
5+	5+	4+	8−?	SERc SWWk NEWk	MJ 83
5+	5+	6	9+	VgNE VgSE ESERc&Dd	MJ 19
5+	5+	6+	9	VgNE*	MJ 30
5+	6	6	9−	SDd	MJ 47
5+	6+	6−	8+	BlNW	MJ 44
5+	6+	6+	6+	'J,'Fl NWFl	MJ 28
5+	7	5+	9	HgSE*	MJ 31
5+	7	6+	9+	HgNW 'M'Ab	MJ 3
5+	7+	6	7+	BlNW BlSW	MJ 43
5+	7+	7	8−	'J,'FlWk	MJ 40
5+	8	4	6	MsSW 'M'SfsDf&JnB	MJ 32
6−	3	3+	11+	'J'TlE	MJ 133
6−	3+	2+	10	ERc?	MJ 163
6−	3+	2+	11−		MJ 164
6−	3+	3	11−	Bl/LrE	MJ 156
6−	4−	3	9−	NWFl*	MJ 181
6−	4	3+	8−	WSWX SSEX NEX	MJ 93
6−	4	4−	10+	SSWX NNWX* 'M'TlW	MJ 104
6−	4+	3−	7	ENEHRc	MJ 121
6−	4+	3+	8+	NWBl*	MJ 53
6−	5	3+	6+	NNWX	MJ 106
6−	5	4	9−	NEWk SDd	MJ 57
6−	5	4+	7+	SEWk SDd	MJ 58
6−	5	5−	6+	SEBl* 'M'TlW C NEX	MJ 87
6−	5+	5+	10−	NWWk	MJ 5
6−	6−	4+	9−	C	MJ 16
6−	6−	5	9+		MJ 7

# = confirmed update

FISHER-BROWN DATA

Provisional data in red

PLATE ORDER					
STAMP	a	b	c	d	DETAILS NOTED
MJ 156	6−	3+	3	11−	Bl/LrE
MJ 157	5+	3+	2	9+	NRg-Re 'J'TIW
MJ 158	7−	3+	3	10+	NNEX* SSEX*
MJ 159	5+	3+	3	9	NNWX SSEX*
MJ 160	3+	3+	2+	8	'J'TIW
MJ 161	2	3	3+	9+	
MJ 162	5−	4−	2+	9−	ESEX*
MJ 163	6−	3+	2+	10	ERc?
MJ 164	6−	3+	2+	11−	
MJ 165	3+	3−	3	8−	
MJ 166	5	3+	2+	7	Bls/W NNWX NNEX
MJ 167	3+	3+	3−	7+	SSEX
MJ 168	5−	4	3	10	'M'Wk&SfX[3] SSWX NNWX BLs/W
MJ 169	2	3+	3+	9	
MJ 170	5	3+	3+	8+	B/NW NNEX*
MJ 171	3	3	4	11+	SWX
MJ 172	6+	4−	2	10+	'M'Ab
MJ 173	5	4+	4+	6+	NNEX? SEX
MJ 174	5−	3+	3+	8+	
MJ 175	5+	3+	3	7	
MJ 176	4−	3	3	8+	
MJ 177	7	4	3+	10	ESEX* FpFlVl*
MJ 178	3−	3	2+	7	
MJ 179	4−	4−	2+	7+	NWX M.ESE*
MJ 180	5	4	3+	10−	EP
MJ 181	6−	4−	3	9−	NWFl*
MJ 182	3−	3+	3	9+	ESEX*
MJ 183	5	3+	3	9	'M'SfX[2].&/WSW
MJ 184	4−	3+	3+	11+	EP
MJ 185	6+	3+	2+	8	
MJ 186	5	3	3−	8+	NEX
MJ 187	4+	4−	2+	9−	NNEX
MJ 188	5−	3	2	9+	EP 'M'SfsX[1]&[2]
MJ 189	4	4−	3+	9−	NNEX EP
MJ 190	7−	3	2+	7+	
MJ 191	4	4	3	7+	
MJ 192	5+	3	3	9+	NWFl PhFl/SSW
MJ 193	4	3+	2+	9+	EP HzMSW
MJ 194	4	3+	2	9	Bl/W* LrERc
MJ 195	4−	3+	3	13	PhFl/SSW
MJ 196	4−	3	3−	8	NWX ERc% 'M'Ab
MJ 197	4+	3+	3−	8+	LrERc WRc PhFIN'M'&SfsX[2]&[4] SSEX Bl/W
MJ 198	6+	3−	2	7+	Bls/W*

REARRANGED INTO NUMERICAL ORDER					
a	b	c	d	DETAILS NOTED	STAMP
6−	6+	4+	9−		MJ 77
6−	7+	4+	8+	HgVl NEX	MJ 36
6	3+	3	7−	SSEX	MJ 131
6	4−	3−	9	VtSc/ENE&Jn'LJ' SSEX	MJ 136
6	4−	4	12−	SSWX SSEX	MJ 107
6	4	3+	9+	NEWk M.'M'Sf[2] WSWBk	MJ 67
6	4	4−	8	MNW	MJ 65
6	4	4+	9+	C HgSE* 'J'Sq	MJ 10
6	4+	3+	9−	NWBl SWBl	MJ 62
6	4+	4−	9+	NWWk	MJ 66
6	4+	4+	7+	'J,'FlWk 'M'Bl*	MJ 72
6	5−	4+	9		MJ 59
6?	6−	4+	8+	NWHBl WHBl SWHBl SDd	MJ 61
6	6−	5	8	BINW BlSW	MJ 39
6	6	6+	7+	C 'J'TlE TPtWk	MJ 13
6+	3−	2	7+	Bls/W*	MJ 198
6+	3−	3−	8−	SEX	MJ 134
6+	3+	2+	8		MJ 185
6+	3+	3+	8	NNEX 'M'TIW	MJ 120
6+	4−	2	10+	'M'Ab	MJ 172
6+	4	3+	10+	NNWX NNEX WSWX WNWX* 'M'SfX[4] LrWRc	MJ 114
6+	4	4	9−	BrNW Br'POS'Pt SDd	MJ 68
6+	4+	4−	8+		MJ 75
6+	4+	4	10−	C SEBl*	MJ 89
6+	4+	4+	8+	NEWk SWWk	MJ 60
6+	4+	4+	8+	SSWX	MJ 95
6+	4+	6−	8	'M'Df	MJ 11
6+	5−	6+	10−		MJ 46
6+	5	4−	9	MNW*	MJ 74
6+	5	4	9	NWBl SWBl* EBl	MJ 54
6+	5	4+	8	MSW	MJ 48
6+	5	5	8−	'J,'FlWk	MJ 22
6+	5+	4+	8+		MJ 50
6+	5+	6+	8+	'J,'FlWk	MJ 41
6+	6+	4+	7+	C VgNE* 'J,'FlWk	MJ 26
6+	7	8−	7−	'M'SfX[3] 'E'FlPt*	MJ 45
7−	3	2+	7+		MJ 190
7−	3+	3	10+	NNEX* SSEX*	MJ 158
7−	4−	3+	10+	SSEX*	MJ 98
7−	4+	3	11−	NNWX	MJ 137
7−	4+	3+	9+	'M'TIW 'J'TIW	MJ 97
7−	4+	4−	9+	ESEX Bl/UrW	MJ 124
7−	5−	4−	10−	NNWX LrERc	MJ 118

#

# = confirmed update

FISHER-BROWN DATA

Provisional data in red

PLATE ORDER					
STAMP	a	b	c	d	DETAILS NOTED
MJ 199	5	3+	2+	8+	C ERc%
MJ 200	4+	3+	2	9+	EP Bl/W MsVl Ms/S-Re Ch
MJ 201	4+	4	3	11	M.SSW* Ch
MJ 202	4	3+	2+	8-	Bl/LrW*
MJ 203	3	3+	3	10+	UrERc Bl/W NERe?
MJ 204	2	2+	4-	12+	NNEX SE( Bl/W
MJ R,1	5	4	4+	9-	EP 'J'TlE
MJ R,2	4+	4	3+	8+	EP
MJ R,3	5	3	3	8	PhFl/SSW NNWX EP
MJ R,4	5+	4	3+	9+	C W%
MJ R,5	4+	3+	3	8+	C W% PhFl/SSW
MJ R,6	5-	3+	3+	10+	C WP

MK

MK 1a	5+	5+	5	9	
MK 1b	5+	5+	5	9	Re*
MK 2	4+	4-	5+	10	'M'TlW 'K'TlW
MK 3	4+	7-	5+	9-	NNWWk
MK 4	6-	7-	4+	10-	
MK 5	5	5+	4+	10-	'K'TlW NEWk
MK 6	5	5	4-	10	'M'Dd VgNE 'K'TlW
MK 7	5	5+	4+	9+	VgNE* 'K'TlW
MK 8	4+	6+	4+	10-	C
MK 9	6	4+	6-	8+	C VgNE VgSE* SSWX NEWk
MK 10	5+	5+	7	8+	C VgNE* NWWk
MK 11	6+	5+	5+	9	BlNW*
MK 12	5-	5+	3+	10	C VgSE
MK 13	6-	5+	4+	9	C WSWWk 'G'PtWk
MK 14	6-	5-	4-	9	C SDd
MK 15	6	5	4	8+	C SDd 'M'TlW NWFl
MK 16	6+	7-	5	8-	C ESEX
MK 17	5-	4-	5	9-	NEWk Bl/W
MK 18	5+	7-	6+	8	VgNE VgSE SSESko 'M'TlW
MK 19	5+	6	6	8+	Bl.'ONE'Vl
MK 20	6	4+	3-	10+	BlNW
MK 21	5	5+	3-	8+	VgNE SEWk
MK 22	5+	5+	5-	9+	SERc M='M' 'K'Df
MK 23	6-	6+	6+	9	VgSE SEWk
MK 24	5-	5+	4+	9	C
MK 25	4+	5	5+	10	C* VgNE 'M'SfDf[2]
MK 26	5+	4+	5+	9+	C 'G'PtWk 'K'Dd?
MK 27	5+	4	6	8+	C VgSE&XS* NWFl
MK 28	5	5+	4+	9	
MK 29	5	5	5-	7+	

REARRANGED INTO NUMERICAL ORDER

a	b	c	d	DETAILS NOTED	STAMP
7-	5+	5-	6-		MJ 82
7-	6	4+	9-	C	MJ 76
7	4	3+	7-	ESERc	MJ 122
7	4	3+	10	ESEX* FpFlVl*	MJ 177
7	4+	3+	9		MJ 119
7	4+	4-	6+	NNWX	MJ 112
7	5+	4+	8	HgSE 'P'PtWk WSWWk	MJ 29
7+	4	4+	8		MJ 63
8-	4	4+	7+	'M'TlW	MJ 94
8-	4+	4	9-		MJ 70
8-	5-	4-	11+		MJ 117
8	5+	5+	5-		MJ 81

1+	3+	1+	10-	C EP 'M'.WSW WSWWk&Sko 'K'Rc?	MK 201
2-	3	3	10+	WNWX NNEX EP	MK 189
2-	3+	3+	6+	HzM/SSW VtSc=SE	MK 161
2-	3+	3+	7-	C WSWX	MK 198
2-	3+	3+	9+		MK 172
2	2+	3	8+	NNERc&X LrERc DgScS'M'	MK 196
2	3+	3+	6+	NNWX	MK 188
2	3+	3+	8	HgL/SSW-PhFl? VtMSW	MK 171
2	3+	3+	11	SSEX*	MK 174
2+	3	3	7+	EP	MK 203
2+	3	3	10-		MK 164
2+	4-	3+	6+	C EP	MK 199
3-	3	3	8	'K'SfX[4]	MK 182
3	3	3	7+	PhFl/SSW WP ERc%	MK R,3
3	3+	3-	7	Bl/LrW	MK 156
3	4-	3+	6+		MK 183
3	4-	3+	7		MK 169
3	5	4+	6	'M'TlW NEWk	MK 84
3+	2+	3	6+	NNWX HzM/SSW	MK 148
3+	3+	3	7-	ENEX M/E[2] DSW Ms.diadem & shoulder	MK 179
3+	4-	3	8	NWFl NNEX LrWRc&Bl	MK 194
3+	4-	4-	7-	'M'SfX[4] 'K'Ab	MK 184
3+	4	2	8+	SSEX	MK 103
3+	6+	4	9+	BlNW 'M'SfsX[1]&[4]	MK 38
4-	3	3	8	NWFl*	MK 134
4-	3+	3-	8+	NNWX ERc%	MK 186
4-	3+	3	8	SEX	MK 187
4-	3+	3+	6+	NWFl* UrERc	MK 192
4-	3+	3+	9+	HzM/SSW NWFl	MK 149
4-	4	2+	10+	SE(	MK 180

MK

#

# = confirmed update

FISHER-BROWN DATA

Provisional data in red

PLATE ORDER					
STAMP	a	b	c	d	DETAILS NOTED
MK 30	5-	7+	5	11-	
MK 31	5	5+	7+	8+	
# MK 32	5+	4+	3	8+	'M'TIW D.W[1]
MK 33	5	5	5+	8+	SDd 'M'SfX[2]
MK 34	4+	6	6-	9+	HgSW HgSE
MK 35	5	6	5+	9+	'M'SfsDf[1]&[2]
MK 36	6	7-	8+	9	
MK 37	4+	5-	4	8	Cn 'M'TIW
MK 38	3+	6+	4	9+	BlNW 'M'SfsX[1]&[4]
MK 39	6-	5+	6-	8	BlNW
MK 40	6-	5	7-	9+	Bl/LrE
MK 41	6+	7+	7+	9+	Bl/E
MK 42	5	6+	3+	8+	
MK 43	6+	5+	6	9+	Bl/NW
MK 44	4-	6	5	9+	NNEX*
MK 45	6+	6-	6+	8	NWX
MK 46	5+	6	5	10	
MK 47	5+	7-	6	11-	
MK 48	6	5	5	9-	
MK 49	5-	5+	4+	9+	MNW?
MK 50	7	3+	5-	10+	
MK 51	4	5	4	8+	
MK 52	5	6+	5-	9-	
MK 53	7+	5	3+	9	
MK 54	6	5	5-	9-	EBl 'E'FlPt
MK 55	7-	5+	4-	9	NWWk&Bl 'M'Dd
MK 56	5-	4+	4-	10	MSW NWWk 'E'FlPt
MK 57	5	6-	4-	8	SDd
MK 58	4	7-	8+	6+	NEWk
MK 59	6+	6	4+	11-	EBl SWBl*
MK 60	5	4-	4-	10	NEWk SWWK SEWk
MK 61	7	5+	4	8+	Re
MK 62	6-	5-	4	9-	
MK 63	7	4	4	9	
MK 64	7-	6+	4-	8+	Re?
MK 65	6	4-	3	8-	
MK 66	6-	5-	4+	8+	
MK 67	6	4-	4+	9-	C NEWk
MK 68	7	4+	3+	9	BrNW BrNE Br'PO'Pt
MK 69	4+	5	4+	12	'M'Bl
MK 70	5	4+	4+	9-	
MK 71	5	3	4	9+	M/ENE
MK 72	5	4+	4-	8	'M'Bl

REARRANGED INTO NUMERICAL ORDER					
a	b	c	d	DETAILS NOTED	STAMP
4-	4+	3-	7+	WNWX* 'K'SfX[1] EWk	MK 191
4-	6	5	9+	NNEX*	MK 44
4	1	3+	9-	HzM/SSW	MK 159
4	2+	2+	5	'K'SfX[4]&.ESE SSESko ESESko	MK 145
4	2+	4-	4+	NNEX	MK 146
4	3-	3	8	ENEWk	MK 144
4	3+	2+	8-	Bl/LrW*	MK 202
4	3+	3-	11	M.'K'	MK 178
4	3+	3	9-	NWFl? WNWX 'M'SfX[1] D.'K'Sf[4]	MK 155
4	3+	3+	11	Bls/W 'M'Wk	MK 168
4	4-	2+	7-	NNEX	MK 102
4	4-	3-	8	'M'TIW	MK 109
4	4	3	8	'K'TIE	MK 177
4	5	4	8+		MK 51
4	7-	8+	6+	NEWk	MK 58
4+	3	3	6	'K'SfX[4].&/ESE	MK 176
4+	3	3	8-	'K' spotty	MK 132
4+	3	3	8+	NWFl	MK 152
4+	3	3+	8		MK 150
4+	3	3+	8+	Ms.NNE 'E'VIWk	MK 135
4+	3+	3+	4+	NNEX	MK 162
4+	3+	3+	9+	Bl/LrW 'M'TIE	MK 163
4+	3+	3+	10+	C WP 'M'SfX[1]	MK R,4
4+	3+	3	11	NWX NNEX	MK 160
4+	4-	3	8	PhFl/SSW	MK 195
4+	4-	5+	10	'M'TIW 'K'TIW	MK 2
4+	4	3	5+	WP NEX	MK 185
4+	4	3	8+	SSEX*	MK 173
4+	5-	4	8	Cn 'M'TIW	MK 37
4+	5	4+	12	'M'Bl	MK 69
4+	5	5+	10	C* VgNE 'M'SfDf[2]	MK 25
4+	5+	4+	8	SEHBl NRg WNWX	MK 93
4+	6	6-	9+	HgSW HgSE	MK 34
4+	6+	4+	10-	C	MK 8
4+	7-	5+	9-	NNWWk	MK 3
5-	3	3	8-	'M'SfX[4]	MK 138
5-	3	3	8-	NERd EP WRc	MK 200
5-	3	3+	6+	Cn all round	MK 153
5-	3	3+	8	WSWX NNWX	MK 147
5-	3+	3-	7+	Bl/LrW*	MK 193
5-	3+	3-	9-	NNWX 'M'SfX[2] 'K'SfX[4]	MK 128
5-	3+	3	7	Bl/LrW	MK 170
5-	3+	3+	7+	NNWX NNEX	MK 167



# = confirmed update

FISHER-BROWN DATA

Provisional data in red

PLATE ORDER					
STAMP	a	b	c	d	DETAILS NOTED
MK 73	6	4+	3	10	MNE*
MK 74	6	4+	4	9+	MSE*
MK 75	5+	4	4+	10-	
MK 76	7+	4	5-	7+	C 'M'TIE 'K'TIE
MK 77	7-	5	7-	8+	
MK 78	7-	5	3	9-	'M'Ab-small 'K'TIE ERc
MK 79	5-	6+?	4	9	'M'Bl 'K'Bl&TIE
MK 80	6-	5+	4	8+	SEWk
MK 81	6	5+	4	6	SEWk SWRc
MK 82	6-	5-	4-	7-	SERc&Bl SWRc SSWX
MK 83	9	5	4+	4-	
MK 84	3	5	4+	6	'M'TIW NEWk
MK 85	5	4+	4+	5+	Re/N 'M'Bl&TIW NWWk NEWk
MK 86	7-	5-	4	7	
MK 87	6+	5+	5-	6	SSEX BrNW WNWRc SERc 'K'Wk
MK 88	5+	4	3	9+	C
MK 89	7	9	3+	7+	C ENERc
MK 90	7	4	3	7	C ReNW?
MK 91	5+	4+	3+	11+	'M'Bl 'K'TIE NNEX* ENEX
MK 92	7+	4-	6-	8	'M'Bl M/W[7]-[8] ENEX
MK 93	4+	5+	4+	8	SEHBl NRg WNWX
MK 94	7-	4+	3+	10	MSE
MK 95	6+	4	3	9-	ESEX
MK 96	5	5	3	10-	NNWX
MK 97	6-	4	4-	6+	Bl/WSW ENEX NNWX SSEX ESEX
MK 98	6-	4	2+	9+	MSE* MSW SSWX
MK 99	5+	4	4	8+	
MK 100	7-	4	3-	8+	M.ENE SWBl*
MK 101	5-	5+	3+	6+	
MK 102	4	4-	2+	7-	NNEX
MK 103	3+	4	2	8+	SSEX
MK 104	6	4+	3-	9+	SSEX WNWX 'M'TIW
MK 105	5	4+	3-	8+	'K'SfX[2] NNEX WNWX*
MK 106	5-	4	3	9	NWX
MK 107	5	4	3-	8-	NNWX NNEX
MK 108	5	4-	3	7+	
MK 109	4	4-	3-	8	'M'TIW
MK 110	5+	4	3-	10+	
MK 111	5+	4-	3-	7-	'M'TIW
MK 112	6+	5-	3	9-	WNWX
MK 113	9	4	3	6	SSWX
MK 114	5+	5	3	8	NNEX*
MK 115	6+	4	3	8+	'M'Wk

REARRANGED INTO NUMERICAL ORDER					
a	b	c	d	DETAILS NOTED	STAMP
5-	4-	2+	7+	MSW MsSW M.NNE	MK 116
5-	4-	5	9-	NEWk Bl/W	MK 17
5-	4	3	8+	NRg ESEX	MK 136
5-	4	3	9	NWX	MK 106
5-	4+	2+	8	WNWX ESEX 'M'SfX[2] 'K'TIW	MK 120
5-	4+	3-	11	SSWX* 'P'FlPt	MK 117
5-	4+	4-	10	MSW NWWk 'E'FlPt	MK 56
5-	5+	3+	6+		MK 101
5-	5+	3+	10	C VgSE	MK 12
5-	5+	4+	9	C	MK 24
5-	5+	4+	9+	MNW?	MK 49
5-	6+?	4	9	'M'Bl 'K'Bl&TIE	MK 79
5-	7+	5	11-		MK 30
5	3	3+	5		MK 133
5	3	3+	10-	C W% WSWX SSWX	MK R,6
5	3	4	9+	M/ENE	MK 71
5	3+	3+	7	'K'SfX[1]	MK 166
5	3+	4-	10-	WP EP SE(	MK R,2
5	3+	4	8-	NNWX EP 'M'SfX[4]	MK R,1
5	4-	3	7+		MK 108
5	4-	3+	10		MK 158
5	4-	4-	10	NEWk SWWK SEWk	MK 60
5	4	3-	8-	NNWX NNEX	MK 107
5	4	3	7	C WNWX Bl'ONE'Vl	MK 140
5	4+	3-	8+	'K'SfX[2] NNEX WNWX*	MK 105
5	4+	4-	8	'M'Bl	MK 72
5	4+	4+	5+	Re/N 'M'Bl&TIW NWWk NEWk	MK 85
5	4+	4+	9-		MK 70
5	5	3	10-	NNWX	MK 96
5	5	4-	10	'M'Dd VgNE 'K'TIW	MK 6
5	5	5-	7+		MK 29
5	5	5+	8+	SDd 'M'SfX[2]	MK 33
5	5+	3-	8+	VgNE SEWk	MK 21
5	5+	4+	9		MK 28
5	5+	4+	9+	VgNE* 'K'TIW	MK 7
5	5+	4+	10-	'K'TIW NEWk	MK 5
5	5+	7+	8+		MK 31
5	6-	4-	8	SDd	MK 57
5	6	5+	9+	'M'SfsDf[1]&[2]	MK 35
5	6+	3+	8+		MK 42
5	6+	5-	9-		MK 52
5+	3+	3	5-	NWFl SSEX	MK 151
5+	3+	3	9+	SE( PhFlN'M' Bls/W	MK 197

# = confirmed update

FISHER-BROWN DATA

Provisional data in red

PLATE ORDER					
STAMP	a	b	c	d	DETAILS NOTED
MK 116	5-	4-	2+	7+	MSW MsSW M.NNE
MK 117	5-	4+	3-	11	SSWX* 'P'FlPt
MK 118	8-	4+	2+	8+	NWX
MK 119	9-	4+	3-	7	WNWX ENEX SSEX* 'K'TlE
MK 120	5-	4+	2+	8	WNWX ESEX 'M'SfX[2] 'K'TlW
MK 121	7-	3+	3-	9	
MK 122	6	4+	3	9-	SSWX
MK 123	7	4+	3-	6+	SSEX*
MK 124	6	5-	3-	9-	'K'SfX[4] <b>SSEX*</b>
MK 125	6+	5	3-	11	NNEX MsNE*
MK 126	6	5-	3	8	SEX
MK 127	7-	4	3+	6-	NNWX
MK 128	5-	3+	3-	9-	NNWX 'M'SfX[2] 'K'SfX[4]
MK 129	5+	4+	2+	12	'M'SfX[2] 'K'Ab
MK 130	6-	5	3+	8	ESEX NNWX* 'K'SfX[3]
MK 131	7	3+	3-	11-	
MK 132	4+	3	3	8-	'K' spotty
MK 133	5	3	3+	5	
MK 134	4-	3	3	8	NWFl*
MK 135	4+	3+	3+	8+	Ms.NNE 'E'VlWk
MK 136	5-	4	3	8+	NRg ESEX
MK 137	8-	3+	3	7	
MK 138	5-	3	3	8-	'M'SfX[4]
MK 139	5+	4	4	8	WSWX 'M'SfsX[1]&[2]
MK 140	5	4	3	7	C WNWX Bl'ONE'Vl
MK 141	8-	4-	4-	9	SSEX* SSWX*
MK 142	7+	4	3-	8+	BlSW Bl'ONE'Vl
MK 143	5+	3+	3+	9	
MK 144	4	3-	3	8	ENEWk
MK 145	4	2+	2+	5	'K'SfX[4]&.ESE SSESko ESESko
MK 146	4	2+	4-	4+	NNEX
MK 147	5-	3	3+	8	WSWX NNWX
MK 148	3+	2+	3	6+	NNWX HzM/SSW
MK 149	4-	3+	3+	9+	HzM/SSW NWFl
MK 150	4+	3	3+	8	
MK 151	5+	3+	3	5-	NWFl SSEX
MK 152	4+	3	3	8+	NWFl
MK 153	5-	3	3+	6+	Cn all round
MK 154	6	3+	4-	8	SSEX&Sko <b>TSEX-M/ESE?</b>
MK 155	4	3+	3	9-	NWFl? WNWX 'M'SfX[1] D.'K'Sf[4]
MK 156	3	3+	3-	7	Bl/LrW
MK 157	6+	3+	3+	11	ReNW RePt ReNE NNEX
MK 158	5	4-	3+	10	

REARRANGED INTO NUMERICAL ORDER					
a	b	c	d	DETAILS NOTED	STAMP
5+	3+	3+	9		MK 143
5+	4-	3-	7-	'M'TlW	MK 111
5+	4-	3	6-	NNERc? 'M'SfX[4]	MK 165
5+	4-	3+	11+		MK 190
5+	4	3-	10+		MK 110
5+	4	3	9+	C	MK 88
5+	4	4	8	WSWX 'M'SfsX[1]&[2]	MK 139
5+	4	4	8+		MK 99
5+	4	4+	10-		MK 75
5+	4	6	8+	C VgSE&XS* NWFl	MK 27
5+	4+	2+	12	'M'SfX[2] 'K'Ab	MK 129
5+	4+	3	8+	'M'TlW D.W[1]	MK 32
5+	4+	3+	11+	'M'Bl 'K'TlE NNEX* ENEX	MK 91
5+	4+	5+	9+	C 'G'PtWk 'K'Dd?	MK 26
5+	5	3	8	NNEX*	MK 114
5+	5+	5-	9+	SERc M='M' 'K'Df	MK 22
5+	5+	5	9		MK 1a
5+	5+	5	9	Re*	MK 1b
5+	5+	7	8+	C VgNE* NWWk	MK 10
5+	6	5	10		MK 46
5+	6	6	8+	Bl.'ONE'Vl	MK 19
5+	7-	6	11-		MK 47
5+	7-	6+	8	VgNE VgSE SSESko <b>'M'TlW</b>	MK 18
6-	3	3	8-	C WP ESEX SSWX* M/'NN'Vl	MK R,5
6-	3+	3	7	NWFl	MK 175
6-	4	2+	9+	MSE* MSW SSWX	MK 98
6-	4	3+	7+	NWFl*	MK 204
6-	4	4-	6+	Bl/WSW ENEX NNWX SSEX ESEX	MK 97
6-	5-	4-	7-	SERc&Bl SWRc SSWX	MK 82
6-	5-	4-	9	C SDd	MK 14
6-	5-	4	9-		MK 62
6-	5-	4+	8+		MK 66
6-	5	3+	8	ESEX NNWX* 'K'SfX[3]	MK 130
6-	5	7-	9+	Bl/LrE	MK 40
6-	5+	4	8+	SEWk	MK 80
6-	5+	4+	9	C WSWWk 'G'PtWk	MK 13
6-	5+	6-	8	BlNW	MK 39
6-	6+	6+	9	VgSE SEWk	MK 23
6-	7-	4+	10-		MK 4
6	3+	4-	8	SSEX&Sko <b>TSEX-M/ESE?</b>	MK 154
6	4-	3	8-		MK 65
6	4-	4+	9-	C NEWk	MK 67
6	4+	3-	9+	SSEX WNWX 'M'TlW	MK 104

#

# = confirmed update

FISHER-BROWN DATA

Provisional data in red

PLATE ORDER					
STAMP	a	b	c	d	DETAILS NOTED
MK 159	4	1	3+	9−	HzM/SSW
MK 160	4+	3+	3+	11	NWX NNEX
MK 161	2−	3+	3+	6+	HzM/SSW VtSc=SE
MK 162	4+	3+	3+	4+	NNEX
MK 163	4+	3+	3	9+	Bl/LrW 'M'TIE
MK 164	2+	3	3	10−	
MK 165	5+	4−	3	6−	NNERc? 'M'SfX[4]
MK 166	5	3+	3+	7	'K'SfX[1]
MK 167	5−	3+	3+	7+	NNWX NNEX
MK 168	4	3+	3+	11	Bls/W 'M'Wk
MK 169	3	4−	3+	7	
MK 170	5−	3+	3	7	Bl/LrW
MK 171	2	3+	3+	8	HzL/SSW-PhFl? VtMSW
MK 172	2−	3+	3+	9+	
MK 173	4+	4	3	8+	SSEX*
MK 174	2	3+	3+	11	SSEX*
MK 175	6−	3+	3	7	NWFl
MK 176	4+	3	3	6	'K'SfX[4].&/ESE
MK 177	4	4	3	8	'K'TIE
MK 178	4	3+	3−	11	M.'K'
MK 179	3+	3+	3	7−	ENEX M/E[2] DSW Ms.diadem & shoulder
MK 180	4−	4	2+	10+	SE(
MK 181	7−	4−	5−	5	EP
MK 182	3−	3	3	8	'K'SfX[4]
MK 183	3	4−	3+	6+	
MK 184	3+	4−	4−	7−	'M'SfX[4] 'K'Ab
MK 185	4+	4	3	5+	WP NEX
MK 186	4−	3+	3−	8+	NNWX ERc%
MK 187	4−	3+	3	8	SEX
MK 188	2	3+	3+	6+	NNWX
MK 189	2−	3	3	10+	WNWX NNEX EP
MK 190	5+	4−	3+	11+	
MK 191	4−	4+	3−	7+	WNWX* 'K'SfX[1] EWk
MK 192	4−	3+	3+	6+	NWFl* UrERc
MK 193	5−	3+	3−	7+	Bl/LrW*
MK 194	3+	4−	3	8	NWFl NNEX LrWRc&Bl
MK 195	4+	4−	3	8	PhFl/SSW
MK 196	2	2+	3	8+	NNERc&X LrERc DgScS'M'
MK 197	5+	3+	3	9+	SE( PhFlN'M' Bls/W
MK 198	2−	3+	3+	7−	C WSWX
MK 199	2+	4−	3+	6+	C EP
MK 200	5−	3	3	8−	NERd EP WRc
MK 201	1+	3+	1+	10−	C EP 'M'.WSW WSWWk&Sko 'K'Re?

REARRANGED INTO NUMERICAL ORDER					
a	b	c	d	DETAILS NOTED	STAMP
6	4+	3−	10+	BINW	MK 20
6	4+	3	9−	SSWX	MK 122
6	4+	3	10	MNE*	MK 73
6	4+	4	9+	MSE*	MK 74
6	4+	6−	8+	C VgNE VgSE* SSWX NEWk	MK 9
6	5−	3−	9−	'K'SfX[4] SSEX*	MK 124
6	5−	3	8	SEX	MK 126
6	5	4	8+	C SDd 'M'TIW NWFl	MK 15
6	5	5−	9−	EBI 'E'FlPt	MK 54
6	5	5	9−		MK 48
6	5+	4	6	SEWk SWRc	MK 81
6	7−	8+	9		MK 36
6+	3+	3+	11	ReNW RePt ReNE NNEX	MK 157
6+	4	3	8+	'M'Wk	MK 115
6+	4	3	9−	ESEX	MK 95
6+	5−	3	9−	WNWX	MK 112
6+	5	3−	11	NNEX MsNE*	MK 125
6+	5+	5−	6	SSEX BrNW WNWRc SERc 'K'Wk	MK 87
6+	5+	5+	9	BINW*	MK 11
6+	5+	6	9+	Bl/NW	MK 43
6+	6−	6+	8	NWX	MK 45
6+	6	4+	11−	EBI SWBl*	MK 59
6+	7−	5	8−	C ESEX	MK 16
6+	7+	7+	9+	Bl/E	MK 41
7−	3+	3−	9		MK 121
7−	4−	5−	5	EP	MK 181
7−	4	3−	8+	M.ENE SWBl*	MK 100
7−	4	3+	6−	NNWX	MK 127
7−	4+	3+	10	MSE	MK 94
7−	5−	4	7		MK 86
7−	5	3	9−	'M'Ab-small 'K'TIE ERc	MK 78
7−	5	7−	8+		MK 77
7−	5+	4−	9	NWWk&Bl 'M'Dd	MK 55
7−	6+	4−	8+	Re?	MK 64
7	3+	3−	11−		MK 131
7	3+	5−	10+		MK 50
7	4	3	7	C ReNW?	MK 90
7	4	4	9		MK 63
7	4+	3−	6+	SSEX*	MK 123
7	4+	3+	9	BrNW BrNE Br'PO'Pt	MK 68
7	5+	4	8+	Re	MK 61
7	9	3+	7+	C ENERc	MK 89
7+	4−	6−	8	'M'Bl M/W[7]-[8] ENEX	MK 92

# = confirmed update

FISHER-BROWN DATA

Provisional data in red

PLATE ORDER					
STAMP	a	b	c	d	DETAILS NOTED
MK 202	4	3+	2+	8−	Bl/LrW*
MK 203	2+	3	3	7+	EP
MK 204	6−	4	3+	7+	NWFl*
MK R,1	5	3+	4	8−	NNWX EP 'M'SfX[4]
MK R,2	5	3+	4−	10−	WP EP SE(
MK R,3	3	3	3	7+	PhFl/SSW WP ERc%
MK R,4	4+	3	3+	10+	C WP 'M'SfX[1]
MK R,5	6−	3	3	8−	C WP ESEX SSWX* M/'NN'VI
MK R,6	5	3	3+	10−	C W% WSWX SSWX

ML

ML 1a	5+	6	6−	6	
ML 1b	5+	6	6−	6	'L'TIW
ML 2	5+	5+	5+	6−	NNEX
ML 3	4+	6−	6−	6	HgPt* DSSE
ML 4	5+	6	5−	6	'L'TIW
ML 5	5	5+	4	5+	ESEX* NEX
ML 6	5	6−	6+	6+	DSE*
ML 7	5	5+	4+	7−	
ML 8	4+	6+	5+	5−	DSSE
ML 9	6−	5+	6	5+	C Hg'ONE'VI
ML 10	6	6+	6+	5	C 'M'TIW
ML 11	6	3−	6+	5	ESEX
ML 12	5−	4	6+	4+	C MSW
ML 13	5+	5+	5−	5+	C SDd
ML 14	5	4	5+	5+	C SEWk
ML 15	6	6	9−	4+	C SDd
ML 16	6	6	4+	6−	C SDd WSWX 'M'TIW
ML 17	6−	6	5	4	DSSE ESEWk NWFl
ML 18	5+	5	7+	5	VgNE VgSE
ML 19	6−	5+	4−	6−	DSSE NNEWk ESEski SSEWk&Df
ML 20	6	4+	4+	4	'L'Dd DSE NWFl*
ML 21	5−	7+	4+	6−	'M'Dd SDd DSE ESEX
ML 22	6−	7	8	4+	'L'SfSp[4] DSE SERc SWRc
ML 23	5+	5+	5+	6−	DSE SEWk
ML 24	5+	7+	5	4+	C DSE
ML 25	5	5+	5	5+	C* BlNW* 'M'SfDf[2] M.ESE
ML 26	5	6	4+	4+	C BlSW
ML 27	6	6+	4+	7+	C NWWk SWWk DSE
ML 28	5	5+	5+	6+	SSWX D.ESE
ML 29	6	6	6−	6	D.ESE 'M'Bl
ML 30	5+	5+	7+	7+	D.ESE NNWX* ESEWk
ML 31	5+	4	4+	6−	DSE 'L'SfX[2]
ML 32	6−	5−	4+	6+	D.ESE

REARRANGED INTO NUMERICAL ORDER

a	b	c	d	DETAILS NOTED	STAMP
7+	4	3−	8+	BlSW Bl'ONE'VI	MK 142
7+	4	5−	7+	C 'M'TIE 'K'TIE	MK 76
7+	5	3+	9		MK 53
8−	3+	3	7		MK 137
8−	4−	4−	9	SSEX* SSWX*	MK 141
8−	4+	2+	8+	NWX	MK 118
9−	4+	3−	7	WNWX ENEX SSEX* 'K'TIE	MK 119
9	4	3	6	SSWX	MK 113
9	5	4+	4−		MK 83

2−	5−	3−	5	'M'SfDf[1]	ML 103
2	3	3	3−	NNEX 'L'SfX[1] SSWX*	ML 197
2	3+	2+	3+	SWX	ML 156
2+	3+	2	6	'M'Ab UrERc	ML 179
3−	3	3−	4+	WSWX* SSWX*	ML 161
3−	3	3	5−	C W%&Bl SSWX	ML R,6
3−	4	2+	4+	Sc.'P'Pt	ML 177
3	3	2−	3−	SSEX LrWRc	ML 194
3	3+	3	6		ML 167
3	4+	3−	7+		ML 102
3+	3−	3−	6+	M/'E'Pt NERFls 11, 12, 1	ML 135
3+	3	2	4	NNEX	ML 196
3+	3	2+	7−	ENERc SSEX*	ML 159
3+	3	2+	2+		ML 165
3+	3+	2	0+		ML 162
3+	4−	2+	4+	NNWX NNEX	ML 180
3+	4	3+	5	'L'SpSf[4]*	ML 122
3+	7−	3+	7+	DSE Cn NNEWk	ML 37
4−	3−	2	3−	'M'Ab NNEX*	ML 134
4−	3	2+	5+	SSWX NNEX	ML 137
4−	3+	3	2+	WP EP	ML R,1
4−	4	2	5−	NNEX ERc 'M'SfsX[1]&[2]	ML 191
4−	4	3−	4+		ML 176
4−	4+	3	7	'M'SfsX[2]&[3] 'L'SfX[1]	ML 157
4−	4+	3	7+	'L'Ab NNEX NNWX MSW*	ML 110
4−	5+	3+	9+		ML 100
4	3−	2	6−	EP 'L'TIW	ML 188
4	3	3−	4	'M'SfX[1]	ML 144
4	3	3−	3	'M'SfX[3]	ML 178
4	3+	2+	1−	C	ML 185
4	3+	2+	3	EP 'M'SfX[1]	ML 182
4	3+	2+	5	NNEX 'M'TIE	ML 186
4	3+	3	4	NNEX NNEDd 'L'SfX[1]	ML 166

ML

# = confirmed update

FISHER-BROWN DATA

Provisional data in red

PLATE ORDER					
STAMP	a	b	c	d	DETAILS NOTED
ML 33	6−	6	5+	6+	VgNE* DSE SWBl
ML 34	5−	6	6+	7+	HgSW HgSE DSE
ML 35	6	5+	4+	7	HzL/ESE
ML 36	6	7	4+	7+	D.ESE
ML 37	3+	7−	3+	7+	DSE Cn NNEWk
ML 38	4+	7+	6+	7	D.ESE NEX
ML 39	6	5+	4+	7−	DSE
ML 40	5	6	4+	3	D.ESE
ML 41	6+	8	8+	6+	Hg&DSE NNEX
ML 42	6−	6	4+	6+	DSE
ML 43	6	5+	7+	7−	
ML 44	5−	6	6+	7+	NEX D.ESE
ML 45	6+	6	7−	6+	C DSE
ML 46	5	6+	6−	4+	SEBl
ML 47	5+	5+	6−	7	Hg&VgSE
ML 48	6	5−	6	6+	'L'SfX[1]
ML 49	4+	4+	4−	5	
ML 50	5+	3+	4	7−	DSE*
ML 51	5	4+	3+	4+	HgSE?
ML 52	5	5−	4+	7	DSE
ML 53	4	6−	3	6+	
ML 54	5−	6+	4	7+	NWBl DSE
ML 55	5−	5	4+	5+	DSE
ML 56	5+	5	7−	6+	NWWk
ML 57	4+	4	5	6−	SDd BrNW 'POS'PtWk
ML 58	7−	6−	4+	5+	
ML 59	6+	4+	5	6−	SDd*
ML 60	7+	4+	5−	7−	
ML 61	6+	4	5+	5+	SDd
ML 62	5	4+	4+	5+	
ML 63	8+	3	6	5	WNWWk
ML 64	6	5−	5	5	
ML 65	6	4−	5−	6−	
ML 66	6+	4	4+	8−	
ML 67	6−	5−	5+	8−	
ML 68	6	5−	4	7	SDd
ML 69	5	4	4+	8	
ML 70	4	4+	5−	7	'M'TIW NEWk
ML 71	6−	4	6−	6−	
ML 72	5	4	5−	6	'M'Bl* SERc
ML 73	6	5−	5−	6+	
ML 74	6−	4+	4+	7	
ML 75	5−	6−	4+	5+	'M'TIW

REARRANGED INTO NUMERICAL ORDER					
a	b	c	d	DETAILS NOTED	STAMP
4	3+	5+	2+	EWk	ML 201
4	4−	3+	6	NNWX* SSEX*	ML 107
4	4	2	4+	NNEX Bl/NW ESEWk	ML 136
4	4	2+	4	ERc ENEX Bl/UrW	ML 204
4	4	3+	5	'M'TIE WNWx*	ML 163
4	4+	5−	7	'M'TIW NEWk	ML 70
4	5+	7+	5		ML 78
4	6−	3	6+		ML 53
4+	3	2+	4	WP EP 'M'SfX[4]	ML R,3
4+	3	3	3−	'L'SfX[4]	ML 183
4+	3+	2+	6−	NWX SEX	ML 152
4+	3+	3−	2−	LrWRc	ML 203
4+	3+	3	4−		ML 155
4+	4−	3−	5+	'M'TIE	ML 150
4+	4	3	5+	WSWX MSW WNWx*	ML 105
4+	4	5	6−	SDd BrNW 'POS'PtWk	ML 57
4+	4+	3+	6−	Bl.'M' Bl.'L'* NWX	ML 130
4+	4+	4−	5		ML 49
4+	4+	4	6−	C NNWX 'M'TIW Ms.Vl*	ML 89
4+	6−	6−	6	HgPt* DSSE	ML 3
4+	6+	5−	5	'M'Bl 'L'SfSp[4]	ML 79
4+	6+	5+	5−	DSSE	ML 8
4+	7+	6+	7	D.ESE NEX	ML 38
5−	3	3−	2	NWX NRg	ML 154
5−	3+	3−	3+	M/E[4] Cn all round	ML 153
5−	3+	3	5−		ML 169
5−	4−	2	2		ML 202
5−	4−	2	6−	C LrERc	ML 198
5−	4	6+	4+	C MSW	ML 12
5−	5	4+	5+	DSE	ML 55
5−	6−	4+	5+	'M'TIW	ML 75
5−	6	6+	7+	HgSW HgSE DSE	ML 34
5−	6	6+	7+	NEX D.ESE	ML 44
5−	6+	4	7+	NWBl DSE	ML 54
5−	7+	4+	6−	'M'Dd SDd DSE ESEX	ML 21
5	3	2+	7	NNEX* SSEX	ML 148
5	3	3−	3	'L'SfXW[2]	ML 189
5	3	3−	5+	SWX NWFl	ML 172
5	3	3	4+	HzM/SSW NNWX* 'L'SfDf[1]	ML 147
5	3	3	6	C	ML 199
5	3+	2+	2	Bl/W NNEX*	ML 170
5	3+	2+	3		ML 192
5	3+	3	4		ML 133

# = confirmed update

FISHER-BROWN DATA

Provisional data in red

PLATE ORDER					DETAILS NOTED
STAMP	a	b	c	d	
ML 76	6+	6	4+	5?	C EWk SEWk 'M'TIE SRc
ML 77	7	5+	3+	8-	'M'TIE
ML 78	4	5+	7+	5	
ML 79	4+	6+	5-	5	'M'Bl 'L'SfSp[4]
ML 80	7-	5	4	4+	'L'SfSp[4]
ML 81	7	5	3+	3+	'L'SfSp[4]
ML 82	7	5+	4	5+	'M'Bl
ML 83	6	7-	5-	6	SSEWk MsSW
ML 84	5+	5	5	0+	NEWk 'M'TIW
ML 85	5	5	4-	2-	NWWk 'O'PtWk NEWk
ML 86	5+	5-	4+	2+	
ML 87	5	6-	4	6+	'M'TIW
ML 88	6	4+	3+	10+	C
ML 89	4+	4+	4	6-	C NNWX 'M'TIW Ms.Vl*
ML 90	7+	5-	4-	6+	C
ML 91	5	5-	4	4+	'M'Bl*
ML 92	5	6-	4+	4	M/WNW 'L'SfWk[4]
ML 93	5	4+	3-	6+	NNEX
ML 94	8+	5+	6-	10-	NNEX 'M'TIE ESEX MsNE
ML 95	8-	5-	4+	5	SSEX ESEX
ML 96	6+	6-	4-	9-	NNEX
ML 97	6	4-	3	6+	SDd SSWX
ML 98	6-	4+	8-	8	NWX
ML 99	6-	5-	4+	6	'L'SfX[1]
ML 100	4-	5+	3+	9+	
ML 101	7+	3	3+	10-	'M'SfX[2]
ML 102	3	4+	3-	7+	
ML 103	2-	5-	3-	5	'M'SfDf[1]
ML 104	6	4+	4-	6	ENEX
ML 105	4+	4	3	5+	WSWX MSW WNWX*
ML 106	6+	4+	3+	6	WSWX ENEX WNWX
ML 107	4	4-	3+	6	NNWX* SSEX*
ML 108	5+	4+	4	8	DSE NNEX M.NNE
ML 109	5+	5-	3-	4-	RePt ReVl Ms/'P'Pt
ML 110	4-	4+	3	7+	'L'Ab NNEX NNWX MSW*
ML 111	7	4+	6+	7+	NNEX* NNWX SSWX*
ML 112	6-	5	3-	7-	NNWX NNEX
ML 113	8	4	4	7+	WNWX NNEX
ML 114	6-	4+	3+	9	ESEX
ML 115	7+	5-	4	4+	WSWX NNWX
ML 116	7+	4+	3+	5	ESERc NNWX WNWX
ML 117	6	4+	4-	4-	Ms.'O'Vl NNEX*
ML 118	7	4+	3+	3-	NNWX

REARRANGED INTO NUMERICAL ORDER					DETAILS NOTED	STAMP
a	b	c	d			
5	3+	3	6-		NNERc	ML 164
5	4-	3	6+		NWFl*	ML 149
5	4-	7	5		NNEX Bl/NW	ML 184
5	4	3-	0			ML 158
5	4	3-	7+		C ESEX WSWX 'L'SfX[1]	ML 140
5	4	3	5		NWFl Bl/W	ML 145
5	4	3	6			ML 174
5	4	4+	8			ML 69
5	4	5-	6		'M'Bl* SERc	ML 72
5	4	5+	5+		C SEWk	ML 14
5	4+	3-	6+		NNEX	ML 93
5	4+	3+	4+		HgSE?	ML 51
5	4+	4+	5+			ML 62
5	5-	4	4+		'M'Bl*	ML 91
5	5-	4+	7		DSE	ML 52
5	5	4-	2-		NWWk 'O'PtWk NEWk	ML 85
5	5+	4	5+		ESEX* NEX	ML 5
5	5+	4+	7-			ML 7
5	5+	5	5+		C* BINW* 'M'SfDf[2] M.ESE	ML 25
5	5+	5+	6+		SSWX D.ESE	ML 28
5	6-	4	6+		'M'TIW	ML 87
5	6-	4+	4		M/WNW 'L'SfWk[4]	ML 92
5	6-	6+	6+		DSE*	ML 6
5	6	4+	3		D.ESE	ML 40
5	6	4+	4+		C BlSW	ML 26
5	6+	6-	4+		SEBl	ML 46
5+	3-	2-	4		'M'SfX[4] Ms/SE	ML 138
5+	3	3	4		SSEX*	ML 142
5+	3+	2+	5+		SSWX	ML 141
5+	3+	3-	2+		E% SSEX*	ML R,4
5+	3+	3+	3+		NRc NNWX*	ML 193
5+	3+	4	7-		DSE*	ML 50
5+	4-	3	5-		NNEX*	ML 171
5+	4	2+	4+		ERc%	ML 187
5+	4	3+	4+			ML 168
5+	4	3+	5+		BISSE 'M'SfX[4]	ML 195
5+	4	4+	6-		DSE 'L'SfX[2]	ML 31
5+	4+	4	8		DSE NNEX M.NNE	ML 108
5+	5-	3-	4-		RePt ReVl Ms/'P'Pt	ML 109
5+	5-	4+	2+			ML 86
5+	5	5	0+		NEWk 'M'TIW	ML 84
5+	5	7-	6+		NWWk	ML 56
5+	5	7+	5		VgNE VgSE	ML 18

# = confirmed update

FISHER-BROWN DATA

Provisional data in red

PLATE ORDER					
STAMP	a	b	c	d	DETAILS NOTED
ML 119	6–	5	4–	3	'M'TIE M.NNE
ML 120	8	4	3	5+	SEX* HzSc.&/SE* MsNW
ML 121	7+	4	3	6	M=NE
ML 122	3+	4	3+	5	'L'SpSf[4]*
ML 123	6+	5	4–	6–	
ML 124	6	5	3+	6	NNEX
ML 125	6–	4+	3+	5	SSWX ESEX*
ML 126	6	4+	4	4–	ESEX 'M'SfsX[2]&[4]
ML 127	6	5–	3+	8+	NNWX 'M'SfX[1]
ML 128	6	4–	3	4+	SSWX 'M'SfsX[3]&[4] 'L'SpSf[4]
ML 129	7	4	3	5–	SSWX SEX
ML 130	4+	4+	3+	6–	Bl.'M' Bl.'L'* NWX
ML 131	9+	4	3	5	'M'TIE
ML 132	7	3	2+	1+	ESEX
ML 133	5	3+	3	4	
ML 134	4–	3–	2	3–	'M'Ab NNEX*
ML 135	3+	3–	3–	6+	M/'E'Pt NERFls 11, 12, 1
ML 136	4	4	2	4+	NNEX Bl/NW ESEWk
ML 137	4–	3	2+	5+	SSWX NNEX
ML 138	5+	3–	2–	4	'M'SfX[4] Ms/SE
ML 139	8+	4	2+	6+	SWX
ML 140	5	4	3–	7+	C ESEX WSWX 'L'SfX[1]
ML 141	5+	3+	2+	5+	SSWX
ML 142	5+	3	3	4	SSEX*
ML 143	7	3+	7	3	'L'SfX[1]
ML 144	4	3	3–	4	'M'SfX[1]
ML 145	5	4	3	5	NWFl Bl/W
ML 146	5+	5+	2+	4+	
ML 147	5	3	3	4+	HzM/SSW NNWX* 'L'SfDf[1]
ML 148	5	3	2+	7	NNEX* SSEX
ML 149	5	4–	3	6+	NWFl*
ML 150	4+	4–	3–	5+	'M'TIE
ML 151	6	3+	3–	6–	
ML 152	4+	3+	2+	6–	NWX SEX
ML 153	5–	3+	3–	3+	M/E[4] Cn all round
ML 154	5–	3	3–	2	NWX NRg
ML 155	4+	3+	3	4–	
ML 156	2	3+	2+	3+	SWX
ML 157	4–	4+	3	7	'M'SfsX[2]&[3] 'L'SfX[1]
ML 158	5	4	3–	0	
ML 159	3+	3	2+	7–	ENERc SSEX*
ML 160	6–	3+	4–	2	
ML 161	3–	3	3–	4+	WSWX* SSWX*

REARRANGED INTO NUMERICAL ORDER					
a	b	c	d	DETAILS NOTED	STAMP
5+	5+	2+	4+		ML 146
5+	5+	5–	5+	C SDd	ML 13
5+	5+	5+	6–	NNEX	ML 2
5+	5+	5+	6–	DSE SEWk	ML 23
5+	5+	6–	7	Hg&VgSE	ML 47
5+	5+	7+	7+	D.ESE NNWX* ESEWk	ML 30
5+	6	5–	6	'L'TIW	ML 4
5+	6	6–	6		ML 1a
5+	6	6–	6	'L'TIW	ML 1b
5+	7+	5	4+	C DSE	ML 24
6–	3–	2+	4	C EP MsNE	ML 200
6–	3+	2	6+	C WP 'L'Dd?	ML R,5
6–	3+	4–	2		ML 160
6–	4	6–	6–		ML 71
6–	4+	3+	5	SSWX ESEX*	ML 125
6–	4+	3+	9	ESEX	ML 114
6–	4+	4+	7		ML 74
6–	4+	8–	8	NWX	ML 98
6–	5–	4+	6	'L'SfX[1]	ML 99
6–	5–	4+	6+	D.ESE	ML 32
6–	5–	5+	8–		ML 67
6–	5	3–	7–	NNWX NNEX	ML 112
6–	5	4–	3	'M'TIE M.NNE	ML 119
6–	5+	4–	6–	DSSE NNEWk ESEski SSEWk&Df	ML 19
6–	5+	6	5+	C Hg'ONE'Vl	ML 9
6–	6	4+	6+	DSE	ML 42
6–	6	5	4	DSSE ESEWk NWFl	ML 17
6–	6	5+	6+	VgNE* DSE SWBl	ML 33
6–	7	8	4+	'L'SfSp[4] DSE SERc SWRc	ML 22
6	3–	6+	5	ESEX	ML 11
6	3+	3–	6–		ML 151
6	4–	3	6+	SDd SSWX	ML 97
6	4–	3	4+	SSWX 'M'SfsX[3]&[4] 'L'SpSf[4]	ML 128
6	4–	5–	6–		ML 65
6	4	2+	2+	EP ESEX* 'M'SfX[1]	ML 181
6	4+	3–	3	SSWSko D/'O'Vl*	ML 173
6	4+	3+	10+	C	ML 88
6	4+	4–	4–	Ms.'O'Vl NNEX*	ML 117
6	4+	4–	6	ENEX	ML 104
6	4+	4	4–	ESEX 'M'SfsX[2]&[4]	ML 126
6	4+	4+	4	'L'Dd DSE NWFl*	ML 20
6	5–	3+	8+	NNWX 'M'SfX[1]	ML 127
6	5–	4	7	SDd	ML 68



# = confirmed update

FISHER-BROWN DATA

Provisional data in red

PLATE ORDER					
STAMP	a	b	c	d	DETAILS NOTED
ML 162	3+	3+	2	0+	
ML 163	4	4	3+	5	'M'TIE WNWX*
ML 164	5	3+	3	6−	NNERc
ML 165	3+	3	2+	2+	
ML 166	4	3+	3	4	NNEX NNEDd 'L'SfX[1]
ML 167	3	3+	3	6	
ML 168	5+	4	3+	4+	
ML 169	5−	3+	3	5−	
ML 170	5	3+	2+	2	Bl/W NNEX*
ML 171	5+	4−	3	5−	NNEX*
ML 172	5	3	3−	5+	SWX NWF
ML 173	6	4+	3−	3	SSWSko D/'O'Vl*
ML 174	5	4	3	6	
# ML 175	7+	3+	2+	6	'M'Sf[3].WSE ESEski-Ab
ML 176	4−	4	3−	4+	
ML 177	3−	4	2+	4+	Sc.'P'Pt
ML 178	4	3	3−	3	'M'SfX[3]
ML 179	2+	3+	2	6	'M'Ab UrERc
ML 180	3+	4−	2+	4+	NNWX NNEX
ML 181	6	4	2+	2+	EP ESEX* 'M'SfX[1]
ML 182	4	3+	2+	3	EP 'M'SfX[1]
ML 183	4+	3	3	3−	'L'SfX[4]
ML 184	5	4−	7	5	NNEX Bl/NW
ML 185	4	3+	2+	1−	C
ML 186	4	3+	2+	5	NNEX 'M'TIE
ML 187	5+	4	2+	4+	ERc%
ML 188	4	3−	2	6−	EP 'L'TIW
ML 189	5	3	3−	3	'L'SfXW[2]
ML 190	6+	4	2+		D.SSE 'L'SfXE[2]
ML 191	4−	4	2	5−	NNEX ERc 'M'SfsX[1]&[2]
ML 192	5	3+	2+	3	
ML 193	5+	3+	3+	3+	NRc NNWX*
ML 194	3	3	2−	3−	SSEX LrWRc
ML 195	5+	4	3+	5+	BlSSE 'M'SfX[4]
ML 196	3+	3	2	4	NNEX
ML 197	2	3	3	3−	NNEX 'L'SfX[1] SSWX*
ML 198	5−	4−	2	6−	C LrERc
ML 199	5	3	3	6	C
ML 200	6−	3−	2+	4	C EP MsNE
ML 201	4	3+	5+	2+	EWk
ML 202	5−	4−	2	2	
ML 203	4+	3+	3−	2−	LrWRc
ML 204	4	4	2+	4	ERc ENEX Bl/UrW

REARRANGED INTO NUMERICAL ORDER					
a	b	c	d	DETAILS NOTED	STAMP
6	5−	5−	6+		ML 73
6	5−	5	5		ML 64
6	5−	6	6+	'L'SfX[1]	ML 48
6	5	3+	6	NNEX	ML 124
6	5+	4+	7−	DSE	ML 39
6	5+	4+	7	HzL/ESE	ML 35
6	5+	7+	7−		ML 43
6	6	4+	6−	C SDd WSWX 'M'TIW	ML 16
6	6	6−	6	D.ESE 'M'Bl	ML 29
6	6	9−	4+	C SDd	ML 15
6	6+	4+	7+	C NWWk SWWk DSE	ML 27
6	6+	6+	5	C 'M'TIW	ML 10
6	7−	5−	6	SSEWk MsSW	ML 83
6	7	4+	7+	D.ESE	ML 36
6+	4	2+		D.SSE 'L'SfXE[2]	ML 190
6+	4	4+	8−		ML 66
6+	4	5+	5+	SDd	ML 61
6+	4+	3+	6	WSWX ENEX WNWX	ML 106
6+	4+	5	6−	SDd*	ML 59
6+	5	4−	6−		ML 123
6+	6−	4−	9−	NNEX	ML 96
6+	6	4+	5?	C EWk SEWk 'M'TIE SRc	ML 76
6+	6	7−	6+	C DSE	ML 45
6+	8	8+	6+	Hg&DSE NNEX	ML 41
7−	5	4	4+	'L'SfSp[4]	ML 80
7−	6−	4+	5+		ML 58
7	3	2+	1+	ESEX	ML 132
7	3+	7	3	'L'SfX[1]	ML 143
7	4	3	5−	SSWX SEX	ML 129
7	4+	3+	3−	NNWX	ML 118
7	4+	6+	7+	NNEX* NNWX SSWX*	ML 111
7	5	3+	3+	'L'SfSp[4]	ML 81
7	5+	3+	8−	'M'TIE	ML 77
7	5+	4	5+	'M'Bl	ML 82
7+	3	3−	5	WP EP ESEX	ML R,2
7+	3	3+	10−	'M'SfX[2]	ML 101
7+	3+	2+	6	'M'Sf[3].WSE ESEski-Ab	ML 175
7+	4	3	6	M=NE	ML 121
7+	4+	3+	5	ESERc NNWX WNWX	ML 116
7+	4+	5−	7−		ML 60
7+	5−	4−	6+	C	ML 90
7+	5−	4	4+	WSWX NNWX	ML 115
8−	5−	4+	5	SSEX ESEX	ML 95

# = confirmed update

FISHER-BROWN DATA

Provisional data in red

PLATE ORDER					
STAMP	a	b	c	d	DETAILS NOTED
ML R,1	4−	3+	3	2+	WP EP
ML R,2	7+	3	3−	5	WP EP ESEX
ML R,3	4+	3	2+	4	WP EP 'M'SfX[4]
ML R,4	5+	3+	3−	2+	E% SSEX*
ML R,5	6−	3+	2	6+	C WP 'L'Dd?
ML R,6	3−	3	3	5−	C W%&Bl SSWX

REARRANGED INTO NUMERICAL ORDER						
a	b	c	d	DETAILS NOTED		STAMP
8	4	3	5+	SEX* HzSc.&/SE* MsNW		ML 120
8	4	4	7+	WNWX NNEX		ML 113
8+	3	6	5	WNWWk		ML 63
8+	4	2+	6+	SWX		ML 139
8+	5+	6−	10−	NNEX 'M'TIE ESEX MsNE		ML 94
9+	4	3	5	'M'TIE		ML 131

NA

STAMP	a	b	c	d	DETAILS NOTED
NA 1a	6	6−	4−	12	'N'SfXE[1]
NA 1b	7−	5+	4−	12−	'NE'JnVl WSWWk
NA 2	6−	5+	4	12−	SERc? 'N'Wk
NA 3	7+	6	5+	12	'N'TIE
NA 4	6	5−	3+	12+	MSW DSE DSW DNNE
NA 5	7−	5−	3+	12	'N'Rc& tall SDd
NA 6	6+	3+	4+	12	WSWX SSWX
NA 7	6+	5+	4+	13−	NRg
NA 8	5+	6+	5+	12+	C NEWk VgNE* 'N'SfXW[1]
NA 9	7−	6	5	12+	C VgNE* HgVl*
NA 10	5+	4−	6	12−	C VgNE 'A'SfX[4]
NA 11	6−	5+	6+	12+	NEWk SSWX
NA 12	6	4−	5	10+	C
NA 13	7	6	6	10+	C
NA 14	6	4+	5+	11+	C VgSE
NA 15	6+	3−	4−	12+	C
NA 16	6+	3+	3+	12−	SDd C
NA 17	6+	4−	5−	12	
NA 18	7	3−	5+	12−	VgNE SDd
NA 19	7	3	4+	11+	'N'Dd HgSSE*
NA 20	7+	3+	4	12−	ReNW ReNE
NA 21	7+	4−	5+	11−	'N'TIW
NA 22	7−	6+	6+	11+	VgNE SERc?
NA 23	7+	5+	5+	11+	
NA 24	7+	4+	7−	12−	C WSWX 'N'SfX[2]
NA 25	6−	5	4	10+	C VgNE 'A'HSf[1]
NA 26	6+	5	4+	12	C VgNE
NA 27	6+	3+	4+	12−	C VgSE&XS SWWk NWWk
NA 28	6	4−	4+	12+	HgSE*
NA 29	4+	5	5	12+	NNEWk
NA 30	7+	5+	6+	15−	'A'Bl MSE* SEWk
NA 31	6+	5−	5+	14−	NNEX
NA 32	6+	3+	6−	11+	NNEX HgSW VtM/WNW 'A'SfX[1]
NA 33	7	5	4	11	'N'SfXW[1] 'A'Bl*
NA 34	6−	3+	6	12	VgNE NNEX
NA 35	7+	5	4+	12−	DSW VgNE close WSWX*
NA 36	7+	6	5+	12+	HgSW*
NA 37	6−	5+	4	11+	'N'SfdFW[1]
NA 38	7+	5+	3+	11	SSEX
NA 39	6+	4+	3+	11	'A'Bl&TIW MNE* NNWSko 'MA'Re/N
NA 40	7+	5	4	11−	NNEWk
NA 41	8+	5+	4	11	ReNW RePt ReNE Re/S
NA 42	8−	3+	5	11	NNEWk

a	b	c	d	DETAILS NOTED	STAMP
1+	3+	3+	11+	'A'Bl NWFl	NA 174
2	4+	3+	11-	'A'Bl	NA 168
2+	3	3	9+	'N'Ab 'A'Bl&TlE	NA 179
2+	3+	2+	11	'A'Bl&TlW	NA 190
2+	3+	3-	10-	'A'Bl&TlW SEWk	NA 154
2+	3+	3+	10-	'A'Bl&TlW	NA 187
3-	3+	4	8+	'N'SfX[3] 'A'Bl	NA 180
3-	3	3	11	'N'SfsX[1]&[3] 'A'Bl	NA 189
3	3	3-	12-	'N'TlW 'A'Bl	NA 204
3	3	3	11		NA 158
3	3	4	11-	EP 'A'Bl	NA 188
3?	3?	3+	12+		NA 176
3	4-	3-	12+	HSc.'A'&SfX[4]	NA 133
3	4	3	11	'N'SfDf[2] 'A'Bl NNEX	NA 186
3	4+	3	11	NNEX ESEX	NA 136
3+?	3?	3	10	'A'Bl	NA 177
3+	3	3	11+	SWX 'N'TlW 'A'Bl SSEDd	NA 162
3+	3+	3	11-	'A'TlW&Bl NWFl	NA 138
3+	4-	3+	12	NWFl 'A'Bl	NA 163
3+	4-	3+	12+	C 'A'Bl SSEX	NA 88
3+	5	3	12	NWFl	NA 181
4-	3	3	12+	C SSEX* 'N'TlW 'A'Bl	NA 201
4-	3+	3	11+	WSWX 'N'TlW HzMSSE	NA 167
4-	3+	3	9+	'N'TlW	NA 182
4-	3+	3+	11+	UrERc 'A'Bl WSWX*	NA 144
4-	4-	3	12+	MN'O'Pt	NA 153
4-	4+	2+	9+	'A'Bl&SfX[4] WNWBl	NA 175
4	2+	3-	10+	MS'O'Vl 'N'TlW D.'A'	NA 135
4	3-	2+	11+	C 'A'Bl	NA 200
4	3	2+	11	'A'Bl SEBl*	NA 91
4	3	4-	8+	'A'Bl SSEX	NA 173
4	3	4	11+	'A'Bl	NA 170
4	3+	3-	12-	NWFl EP	NA R,3
4	3+	3	11+	NRc?	NA 193
4	3+	3	12	NWFl E&WRc NNEX 'N'TlW 'A'Bl	NA 196
4	3+	3+	10+	'N'SfX[2] SSEX 'A'Df	NA 142
4	3+	3+	12+		NA 156
4	4-	3+	14-	'N'TlW 'A'Bl NEX	NA 191
4	4-	4-	12	NWFl	NA 172
4	4-	4-	13	NERd NNEX-D? 'N'SfX[2]&.WSW	NA 155
4	4	3	9+	NNEX EP 'N'TlW 'A'Bl	NA 185
4	4	3	11	'A'Bl	NA 202
4	4	3+	11-	NWFl NNEX	NA 164

NA

# = confirmed update

FISHER-BROWN DATA

Provisional data in red

PLATE ORDER					
STAMP	a	b	c	d	DETAILS NOTED
NA 43	7+	5+	5	12+	'A'Bl
NA 44	7+	7+	6	11-	SRg 'A'Bl&TIW NNEWk
NA 45	7+	4	3-	11+	MSW NNEX
NA 46	8-	5+	5+	11	SWBl
NA 47	7+	5+	6-	11	
NA 48	8-	4+	3	10+	SEBl SWBl SDd
NA 49	7+	4	5	12-	
NA 50	8-	4-	4-	10	
NA 51	7-	4	4-	11+	MSW
NA 52	7-	4	6	11+	'A'Bl SDd
NA 53	5	3+	3	11+	'A'Bl NWWk 'E'FlPt hooded*
NA 54	7+	4+	3	10+	
NA 55	8	4+	6-	10+	'A'Bl
NA 56	7	4	4-	12	SDd 'E'FlPt
NA 57	7+	2+	3+	10+	SDd WNWx
NA 58	6	2	5	10+	
NA 59	8	4+	5+	10-	'A'Bl SDd
NA 60	7-	4+	5-	11+	SDd M/WNW
NA 61	8	4	3+	11+	
NA 62	6+	4	5-	12	
NA 63	7-	4	4-	12	SDd*
NA 64	6+	6	5	9-	'A'Bl
NA 65	7-	3+	3+	12	'A'Bl
NA 66	7-	4+	2+	12	'A'Bl NEWk
NA 67	6+	5-	3-	12	
NA 68	6+	4+	3	12?	SEBl EBl 'A'Bl
NA 69	6+	4	4	13+	
NA 70	6+	4+	3	13	
NA 71	7+	5-	3	12	
NA 72	7-	3+	5-	12+	
NA 73	6+	4	3+	11+	'A'Bl
NA 74	7-	4	4-	9+	'A'Bl ESEX
NA 75	5+?	3+	3+	12	
NA 76	8-	6+	4-	13	C NNEX*
NA 77	5	3-	3	13	'N'Rc 'A'Bl NNEX NWWk NEWk
NA 78	9	3+	4-	11+	NEWk
NA 79	6+	4	3	8+?	'A'Bl ESEWk
# NA 80	7+	4-	3-	13+	'A'Bl&Ab SERc
NA 81	8	3+	3+	11-	'A'Bl
NA 82	7	4+	4-	9	'N'SfX[2] 'A'Bl
NA 83	5	4	4-	11	SWWk NEWk
NA 84	6-	3+	4-	10+	'A'TIW
NA 85	6+	4	3+	11	'A'Bl MsSW

REARRANGED INTO NUMERICAL ORDER					
a	b	c	d	DETAILS NOTED	STAMP
4	4	3+	11	E% W% 'N'SfX[3] 'A'Bl	NA R,6
4	4+	3-	9+	NWFl* NNEX ESEX	NA 178
4+	3	4-	8+	NEX 'N'TIE	NA 161
4+	3+	3-	12+	NWFl 'N'SfX[3]	NA 203
4+	4-	2+	12	'A'TIW NWFl	NA 159
4+	4-	3	10	NNEX 'N'SfX[2]	NA 148
4+	4-	4-	12	NWFl	NA 149
4+	4	3-	10	NWFl NNEX 'A'TIW	NA R,2
4+	4	3+	10+	'A'Bl	NA 171
4+	5	5	12+	NNEWk	NA 29
5-	3	2-	11+	'N'SfXW[1] 'A'Bl	NA 110
5-	3	3	12+	WNWX* whiteFls.&/TSW?	NA 151
5-	3	3	14	'N'TIW SSWX*	NA 184
5-	3+	2+	14+	'A'Bl*	NA 99
5-	3+	5+	15	SSEX 'A'TIW UrERc	NA 143
5-	3+	3	9-	'A'Bl	NA 183
5-	4-	3+	13	NWFl E% 'N'SfAb[3]	NA R,4
5-	4	4-	12	'N'SfX[2] 'A'SfXE[1] ESEsko	NA 166
5	2+	2-	10+	'A'Bl	NA 119
5	3-	3	13	'N'Rc 'A'Bl NNEX NWWk NEWk	NA 77
5	3	3-	11-	NWFl NNEX	NA 197
5	3+	3	10	WRc NWFl 'A'Bl	NA 194
5	3+	3	11+	'A'Bl NWWk 'E'FlPt hooded*	NA 53
5	3+	4	13-	NNWX NNEX	NA 157
5	4	4-	11	SWWk NEWk	NA 83
5+	2+	2+	11-	NEFl	NA 131
5+	3-	2+	9+	'A'Bl SEX	NA 132
5+	3	2	8+	'A'Bl NWWk SSWX M.NNW	NA 121
5+	3	2+	10	'A'Bl	NA 111
5+	3	3	10	NWFl WNWx SWX	NA 160
5+	3	4	10+	ME'N' SSEX	NA 150
5+	3+	3-	12-	C 'A'Bl NNEX ENEX	NA 89
5+	3+	3+	11	NWFl NNWX 'N'SfX[3]	NA R,5
5+?	3+	3+	12		NA 75
5+	4-	2	8-		NA 137
5+	4-	2+	11-	ERc NNERc 'N'SfX[2] 'A'Bl	NA 199
5+	4-	3-	12	NWFl 'A'Bl&SfX[1]	NA 195
5+	4-	3+	11+	SSWX	NA 134
5+	4-	6	12-	C VgNE 'A'SfX[4]	NA 10
5+	4+	2	11	'A'Bl&TIW NEHRc	NA 103
5+	4+	3	12-	'A'Bl&TIW	NA 192
5+	6+	5+	12+	C NEWk VgNE* 'N'SfXW[1]	NA 8
6-	2+	2	13+	'N'SfDf[1] 'A'Bl' 'P'FlPt*	NA 117

# = confirmed update

FISHER-BROWN DATA

Provisional data in red

PLATE ORDER					
STAMP	a	b	c	d	DETAILS NOTED
NA 86	9+	5−	3+	10−	'A'Bl NNERc
NA 87	7	4	4	10	C
NA 88	3+	4−	3+	12+	C 'A'Bl SSEX
NA 89	5+	3+	3−	12−	C 'A'Bl NNEX ENEX
NA 90	6+	3	2+	12−	C 'A'Bl
NA 91	4	3	2+	11	'A'Bl SEBl*
NA 92	8+	4−	2	13−	'A'Bl
# NA 93	6+	3−	2−	11+	'N'TlE 'A'Bl&TlW BlRd'A' Ur&LrERc ESEX SWk/'EPE'
NA 94	7	3+	3	10+	'A'Bl
NA 95	8	4	3−	11−	NNEX ESEX*
NA 96	8	3+	2+	11−	WNWX NNEX
NA 97	7	3−	3	12+	'A'Bl MsSW
# NA 98	7+	4	3−	10+	'N'TlW 'A'Bl NNWX WNWX* SSWSk0
NA 99	5−	3+	2+	14+	'A'Bl*
NA 100	7−	2+	2+	10	'A'Bl MsSW
NA 101	7−	4+	3	14+	'A'Bl ESEX M/NNW MSW
NA 102	6	3+	3+	11	'A'Bl* SSWX
NA 103	5+	4+	2	11	'A'Bl&TlW NEHRc
NA 104	7	4−	3−	11+	'A'Bl WNWX
NA 105	8	3	3−	13+	SEX
NA 106	7	4+	2+	10+	'N'Ab 'A'Bl SWX*
NA 107	7	3−	2+	10+	'A'Bl
NA 108	7	2+	2	10	'A'Bl&TlW SSWX* WNWX ENEX
NA 109	7+	3	2	12+	NNEX 'A'Bl Ms/'P'Pt
NA 110	5−	3	2−	11+	'N'SfXW[1] 'A'Bl
NA 111	5+	3	2+	10	'A'Bl
NA 112	6+	3	2−	12+	'A'Bl WSWX NWRc
NA 113	7+	4	2	10−	'A'Bl spotty ESERc
NA 114	7−	3+	1+	11+	SSEX NNEX MSE
NA 115	6+	3+	3−	9+	'A'Bl
NA 116	7	3	2+	11+	C* ESERc 'A'Bl NEX
NA 117	6−	2+	2	13+	'N'SfDf[1] 'A'Bl' 'P'FlPt*
NA 118	7+	2+	2	12−	ESEX LrERc 'A'Bl* 'P'FlPt*
NA 119	5	2+	2−	10+	'A'Bl
NA 120	7	3+	2	10	'A'Bl MsSW&Wk SSEX ESEX
NA 121	5+	3	2	8+	'A'Bl NWWk SSWX M.NNW
NA 122	6−	2+	3	11	ESERc
NA 123	7	3	3−	10+	'A'Bl ESEX ENEX*
NA 124	7	3	3+	12+	'A'Bl SSEX ESEX
NA 125	7+	3+	3−	11+	NNEX MSE
NA 126	8+	3+	2+	12+	'A'Bl
NA 127	7+	3	2+	12	'A'Bl ESERc
NA 128	8−	3	3−	13+	'A'Bl NNEX

REARRANGED INTO NUMERICAL ORDER					
a	b	c	d	DETAILS NOTED	STAMP
6−	2+	3	11	ESERc	NA 122
6−	3	3−	8+	EP 'A'Bl NNEX	NA 198
6−	3	3+	12	Ms/'P'Vl SEX	NA 165
6−	3+	2+	13−	NNEX ESEX VlBl	NA 130
6−	3+	3+	10+	'A'Bl SSEX*	NA 169
6−	3+	4−	10+	'A'TlW	NA 84
6−	3+	6	12	VgNE NNEX	NA 34
6−	4−	3+	10	NNWX SSEX 'A'Bl UrERc	NA 141
6−	5	4	10+	C VgNE 'A'HSf[1]	NA 25
6−	5+	4	12−	SERc? 'N'Wk	NA 2
6−	5+	4	11+	'N'SfDfW[1]	NA 37
6−	5+	6+	12+	NEWk SSWX	NA 11
6	2	5	10+		NA 58
6	3	3	11	WSWX* SSEX* 'A'SfX[1]	NA 147
6	3	3+	11−	'N'SfX[2]	NA 146
6	3+	3+	11−	NWFl 'A'Sk	NA R,1
6	3+	3+	11	'A'Bl* SSWX	NA 102
6	4−	4	12+	NNEX* 'A'Bl SSEX SRg	NA 145
6	4−	4+	12+	HgSE*	NA 28
6	4−	5	10+	C	NA 12
6	4	3	11	'A'Bl	NA 139
6	4+	5+	11+	C VgSE	NA 14
6	5−	3+	12+	MSW DSE DSW DNNE	NA 4
6	6−	4−	12	'N'SfXE[1]	NA 1a
6+	3−	2−	11+	'N'TlE 'A'Bl&TlW BlRd'A' Ur&LrERc ESEX SWk/'EPE'	# NA 93
6+	3−	4−	12+	C	NA 15
6+	3	2−	12+	'A'Bl WSWX NWRc	NA 112
6+	3	2+	12−	C 'A'Bl	NA 90
6+	3+	3−	9+	'A'Bl	NA 115
6+	3+	3+	12−	SDd C	NA 16
6+	3+	4+	12−	C VgSE&XS SWWk NWWk	NA 27
6+	3+	4+	12	WSWX SSWX	NA 6
6+	3+	6−	11+	NNEX HgSW VtM/WNW 'A'SfX[1]	NA 32
6+	4−	5−	12		NA 17
6+	4	3	8+?	'A'Bl ESEWk	NA 79
6+	4	3+	11	'A'Bl MsSW	NA 85
6+	4	3+	11+	'A'Bl	NA 73
6+	4	4	13+		NA 69
6+	4	5−	12		NA 62
6+	4+	3	12?	SEBl EBl 'A'Bl	NA 68
6+	4+	3	13		NA 70
6+	4+	3+	11	'A'Bl&TlW MNE* NNWSko 'MA'Re/N	NA 39
6+	5−	3−	12		NA 67

# = confirmed update

FISHER-BROWN DATA

Provisional data in red

PLATE ORDER					
STAMP	a	b	c	d	DETAILS NOTED
NA 129	7-	3-	3	13+	'A'Bl NNEX ENEX SEX*
NA 130	6-	3+	2+	13-	NNEX ESEX VlBl
NA 131	5+	2+	2+	11-	NEFl
NA 132	5+	3-	2+	9+	'A'Bl SEX
NA 133	3	4-	3-	12+	HSc.'A&SfX[4]
NA 134	5+	4-	3+	11+	SSWX
NA 135	4	2+	3-	10+	MS'O'Vl 'N'TlW D.'A'
NA 136	3	4+	3	11	NNEX ESEX
NA 137	5+	4-	2	8-	
NA 138	3+	3+	3	11-	'A'TlW&Bl NWFl
NA 139	6	4	3	11	'A'Bl
NA 140	7+	4	4-	10	ESEX 'N'SfX[2]
NA 141	6-	4-	3+	10	NNWX SSEX 'A'Bl UrERc
NA 142	4	3+	3+	10+	'N'SfX[2] SSEX 'A'Df
NA 143	5-	3+	5+	15	SSEX 'A'TlW UrERc
NA 144	4-	3+	3+	11+	UrERc 'A'Bl WSWX*
NA 145	6	4-	4	12+	NNEX* 'A'Bl SSEX SRg
NA 146	6	3	3+	11-	'N'SfX[2]
NA 147	6	3	3	11	WSWX* SSEX* 'A'SfX[1]
NA 148	4+	4-	3	10	NNEX 'N'SfX[2]
NA 149	4+	4-	4-	12	NWFl
NA 150	5+	3	4	10+	ME'N' SSEX
NA 151	5-	3	3	12+	WNWX* whiteFls.&/TSW?
NA 152	8-	3	3	14	NWFl 'A'Sk
NA 153	4-	4-	3	12+	MN'O'Pt
NA 154	3-	3+	3-	10-	'A'Bl&TlW SEWk
NA 155	4	4-	4-	13	NERd NNEX-D? 'N'SfX[2]&.WSW
NA 156	4	3+	3+	12+	
NA 157	5	3+	4	13-	NNWX NNEX
NA 158	3	3	3	11	
NA 159	4+	4-	2+	12	'A'TlW NWFl
NA 160	5+	3	3	10	NWFl WNWX SWX
NA 161	4+	3	4-	8+	NEX 'N'TlE
NA 162	3+	3	3	11+	SWX 'N'TlW 'A'Bl SSEDd
NA 163	3+	4-	3+	12	NWFl 'A'Bl
NA 164	4	4	3+	11-	NWFl NNEX
NA 165	6-	3	3+	12	Ms/'P'Vl SEX
NA 166	5-	4	4-	12	'N'SfX[2] 'A'SfXE[1] ESESko
NA 167	4-	3+	3	11+	WSWX 'N'TlW HzMSSE
NA 168	2	4+	3+	11-	'A'Bl
NA 169	6-	3+	3+	10+	'A'Bl SSEX*
NA 170	4	3	4	11+	'A'Bl
NA 171	4+	4	3+	10+	'A'Bl

REARRANGED INTO NUMERICAL ORDER					
a	b	c	d	DETAILS NOTED	STAMP
6+	5-	5+	14-	NNEX	NA 31
6+	5	4+	12	C VgNE	NA 26
6+	5+	4+	13-	NRg	NA 7
6+	6	5	9-	'A'Bl	NA 64
7-	2+	2+	10	'A'Bl MsSW	NA 100
7-	3-	3	13+	'A'Bl NNEX ENEX SEX*	NA 129
7-	3+	1+	11+	SSEX NNEX MSE	NA 114
7-	3+	3+	12	'A'Bl	NA 65
7-	3+	5-	12+		NA 72
7-	4	4-	11+	MSW	NA 51
7-	4	4-	12	SDd*	NA 63
7-	4	4-	9+	'A'Bl ESEX	NA 74
7-	4	6	11+	'A'Bl SDd	NA 52
7-	4+	2+	12	'A'Bl NEWk	NA 66
7-	4+	3	14+	'A'Bl ESEX M/NNW MSW	NA 101
7-	4+	5-	11+	SDd M/WNW	NA 60
7-	5-	3+	12	'N'Re&tall SDd	NA 5
7-	5+	4-	12-	'NE'JnVl WSWWk	NA 1b
7-	6	5	12+	C VgNE* HgVl*	NA 9
7-	6+	6+	11+	VgNE SERc?	NA 22
7	2+	2	10	'A'Bl&TlW SSWX* WNWX ENEX	NA 108
7	3-	2+	10+	'A'Bl	NA 107
7	3-	3	12+	'A'Bl MsSW	NA 97
7	3-	5+	12-	VgNE SDd	NA 18
7	3	2+	11+	C* ESERc 'A'Bl NEX	NA 116
7	3	3-	10+	'A'Bl ESEX ENEX*	NA 123
7	3	3+	12+	'A'Bl SSEX ESEX	NA 124
7	3	4+	11+	'N'Dd HgSSE*	NA 19
7	3+	2	10	'A'Bl MsSW&Wk SSEX ESEX	NA 120
7	3+	3	10+	'A'Bl	NA 94
7	4-	3-	11+	'A'Bl WNWX	NA 104
7	4	4-	12	SDd 'E'FlPt	NA 56
7	4	4	10	C	NA 87
7	4+	2+	10+	'N'Ab 'A'Bl SWX*	NA 106
7	4+	4-	9	'N'SfX[2] 'A'Bl	NA 82
7	5	4	11	'N'SfXW[1] 'A'Bl*	NA 33
7	6	6	10+	C	NA 13
7+	2+	2	12-	ESEX LrERc 'A'Bl* 'P'FlPt*	NA 118
7+	2+	3+	10+	SDd WNWX	NA 57
7+	3	2	12+	NNEX 'A'Bl Ms/'P'Pt	NA 109
7+	3	2+	12	'A'Bl ESERc	NA 127
7+	3+	3-	11+	NNEX MSE	NA 125
7+	3+	4	12-	ReNW ReNE	NA 20

# = confirmed update

FISHER-BROWN DATA

Provisional data in red

PLATE ORDER					
STAMP	a	b	c	d	DETAILS NOTED
NA 172	4	4−	4−	12	NWFl
NA 173	4	3	4−	8+	'A'Bl SSEX
NA 174	1+	3+	3+	11+	'A'Bl NWFl
NA 175	4−	4+	2+	9+	'A'Bl&SfX[4] WNWBl
NA 176	3?	3?	3+	12+	
NA 177	3+?	3?	3	10	'A'Bl
NA 178	4	4+	3−	9+	NWFl* NNEX ESEX
NA 179	2+	3	3	9+	'N'Ab 'A'Bl&TlE
NA 180	2+	3+	4	8+	'N'SfX[3] 'A'Bl
NA 181	3+	5	3	12	NWFl
NA 182	4−	3+	3	9+	'N'TlW
NA 183	5−	3+	3	9−	'A'Bl
NA 184	5−	3	3	14	'N'TlW SSWX*
NA 185	4	4	3	9+	NNEX EP 'N'TlW 'A'Bl
NA 186	3	4	3	11	'N'SfDf[2] 'A'Bl NNEX
NA 187	2+	3+	3+	10−	'A'Bl&TlW
NA 188	3	3	4	11−	EP 'A'Bl
NA 189	3−	3	3	11	'N'SfsX[1]&[3] 'A'Bl
NA 190	2+	3+	2+	11	'A'Bl&TlW
NA 191	4	4−	3+	14−	'N'TlW 'A'Bl NEX
NA 192	5+	4+	3	12−	'A'Bl&TlW
NA 193	4	3+	3	11+	NRc?
NA 194	5	3+	3	10	WRc NWFl 'A'Bl
NA 195	5+	4−	3−	12	NWFl 'A'Bl&SfX[1]
NA 196	4	3+	3	12	NWFl E&WRc NNEX 'N'TlW 'A'Bl
NA 197	5	3	3−	11−	NWFl NNEX
NA 198	6−	3	3−	8+	EP 'A'Bl NNEX
NA 199	5+	4−	2+	11−	ERc NNERc 'N'SfX[2] 'A'Bl
NA 200	4	3−	2+	11+	C 'A'Bl
NA 201	4−	3	3	12+	C SSEX* 'N'TlW 'A'Bl
NA 202	4	4	3	11	'A'Bl
NA 203	4+	3+	3−	12+	NWFl 'N'SfX[3]
NA 204	3	3	3−	12−	'N'TlW 'A'Bl
NA R,1	6	3+	3+	11−	NWFl 'A'Sk
NA R,2	4+	4	3−	10	NWFl NNEX 'A'TlW
NA R,3	4	3+	3−	12−	NWFl EP
NA R,4	5−	4−	3+	13	NWFl E% 'N'SfAb[3]
NA R,5	5+	3+	3+	11	NWFl NNWX 'N'SfX[3]
NA R,6	4	4	3+	11	E% W% 'N'SfX[3] 'A'Bl

NB

NB 1a	6	4+	5+	5−	
NB 1b	6	4+	5+	5−	HgSE*
NB 2	6+	5+	5	4+	'N'Df

REARRANGED INTO NUMERICAL ORDER

a	b	c	d	DETAILS NOTED	STAMP
7+	4−	3−	13+	'A'Bl&Ab SERc	NA 80
7+	4−	5+	11−	'N'TlW	NA 21
7+	4	2	10−	'A'Bl spotty ESERc	NA 113
7+	4	3−	10+	'N'TlW 'A'Bl NNWX WNWx* SSWSk <sup>o</sup>	NA 98
7+	4	3−	11+	MSW NNEX	NA 45
7+	4	4−	10	ESEX 'N'SfX[2]	NA 140
7+	4	5	12−		NA 49
7+	4+	3	10+		NA 54
7+	4+	7−	12−	C WSWX 'N'SfX[2]	NA 24
7+	5−	3	12		NA 71
7+	5	4	11−	NNEWk	NA 40
7+	5	4+	12−	DSW VgNE close WSWX*	NA 35
7+	5+	3+	11	SSEX	NA 38
7+	5+	5	12+	'A'Bl	NA 43
7+	5+	5+	11+		NA 23
7+	5+	6−	11		NA 47
7+	5+	6+	15−	'A'Bl MSE* SEWk	NA 30
7+	6	5+	12	'N'TlE	NA 3
7+	6	5+	12+	HgSW*	NA 36
7+	7+	6	11−	SRg 'A'Bl&TlW NNEWk	NA 44
8−	3	3−	13+	'A'Bl NNEX	NA 128
8−	3	3	14	NWFl 'A'Sk	NA 152
8−	3+	5	11	NNEWk	NA 42
8−	4−	4−	10		NA 50
8−	4+	3	10+	SEBl SWBl SDD	NA 48
8−	5+	5+	11	SWBl	NA 46
8−	6+	4−	13	C NNEX*	NA 76
8	3	3−	13+	SEX	NA 105
8	3+	2+	11−	WNWX NNEX	NA 96
8	3+	3+	11−	'A'Bl	NA 81
8	4	3−	11−	NNEX ESEX*	NA 95
8	4	3+	11+		NA 61
8	4+	5+	10−	'A'Bl SDD	NA 59
8	4+	6−	10+	'A'Bl	NA 55
8+	3+	2+	12+	'A'Bl	NA 126
8+	4−	2	13−	'A'Bl	NA 92
8+	5+	4	11	ReNW RePt ReNE Re/S	NA 41
9	3+	4−	11+	NEWk	NA 78
9+	5−	3+	10−	'A'Bl NNERc	NA 86

NB

2	2	3+	2	C Ms.'NE'Vl 'N'TlW Ch	NB 201
2	3	3	3+	NNWX* 'N'TlW	NB 182
2	4	3+	4+	NNEX*	NB 186



# = confirmed update

FISHER-BROWN DATA

Provisional data in red

PLATE ORDER					
STAMP	a	b	c	d	DETAILS NOTED
NB 3	7	6–	6	4	NWFl*
NB 4	6+	4+	5–	4	
NB 5	7	5+	4–	6–	'B'Df NEWk
NB 6	7	3+	5–	5	
NB 7	6–	5	6	5–	'N'Dd
NB 8	5+	5+	5+	5+	C HgVl HgSE*
NB 9	7	7–	6–	5+	C VgNE
NB 10	5	5+	3+	4+	C VgNE NWFl
NB 11	5–	5	6+	5+	NEWk VgNE* 'N'TlW
NB 12	5+	5+	7	4+	C 'N'TlW 'B'Wk
NB 13	6+	5	4+	4+	C SDd
NB 14	7	4	5–	4+	C VgSE VgNE
NB 15	5+	2	3+	5	C
NB 16	6+	3+	3+	6–	C VgNE* SDd
NB 17	6+	4+	4+	4+	
NB 18	6	2–	5	4–	VgNE VgSE SDd
NB 19	6+	3+	3+	4	VgNE SDd HgSW* BlSE?
NB 20	6+	2+	5–	3+	ESEski
NB 21	7	5+	6	5–	SEWk
NB 22	6+	5	5+	3	VgNE ESEX?
NB 23	7+	8+	5+	4–	
NB 24	5+	5	5	4	C SDd*
NB 25	6+	5–	3+	3+	C BlSW VgNE* 'N'TlW
NB 26	7+	5+	4+	5	C 'N'TlW 'B'TlW
NB 27	5	5	4	5	C VgNE VgSE 'N'TlW
NB 28	7–	4+	5	3+	
NB 29	4	5	5+	5+	VgNE* WSWX*
NB 30	6+	5	6+	5	MSW 'N'SfX[2] WRc?
NB 31	6+	5+	7+	8+	'B'TlW
NB 32	6–	6–	3+	3+	VgNE MsSE
NB 33	7	4	4+	6	'N'SfXW[1]
NB 34	4+	7–	7+	5	VgNE HgSW 'B'SfAb[1]
NB 35	7	7	6	6	WSWX
NB 36	7	6	6+	4+	
NB 37	5+	6+	6–	4+	SSERc
NB 38	8–	5+	4–	3+	NNEX BlNW
NB 39	8+	5	3–	3+	'B'TlW
NB 40	7+	6–	4–	5	
NB 41	7+	4+	6+	7+	
NB 42	7+	4	5	6	
NB 43	7+	5+	5–	5+	NWFl
NB 44	5	3+	7–	6+	NWFl 'N'Ab
NB 45	7+	6–	3+	5	C BlNW 'E'FlPt

REARRANGED INTO NUMERICAL ORDER						
a	b	c	d	DETAILS NOTED		STAMP
2+	3	3+	4+	'N'TlW		NB 189
2+	3+	3–	5	NNWX* 'N'TlW		NB 174
2+	3+	3	5	NNEX WSWX*		NB 160
3–	3–	3	3	ESEX		NB 133
3	3+	3	7–	NEX SEX ERc?		NB 193
3	4–	3+	4	NNWX*		NB 180
3	4	3–	7	SE(		NB 202
3	4	4	4			NB 170
3+	3	3	6–	SSWX		NB 165
3+	3	4	5+	NEX*		NB 203
3+	3+	3–	3–	'N'SfXW[1] MNW BlWNW		NB 143
3+	3+	3–	4–			NB 187
3+	4	3	3+	C Ch		NB 200
3+	4+	4	3+	ESESko WNWSko NNWX		NB 173
4–	3+	3+	6–	Sc.'O'Pt		NB 152
4–	4–	3+	2+			NB 157
4–	4–	3+	5+	WSWX*		NB 192
4–	4–	4–	3	'B'TlW		NB 183
4–	4–	4	6	'N'TlW		NB 184
4	3–	2+	2+	NNWX* SSWX*		NB 179
4	3	3	3+			NB 150
4	3+	3+	3+	'N'Ab&SfX[2] ERc%		NB 191
4	4–	2+	2+	NWFl		NB 148
4	4	3–	3	'N'SfsXW[1]&[2]		NB 161
4	4	4–	4			NB 176
4	5–	3–	4	M/'B'		NB 175
4	5	5+	5+	VgNE* WSWX*		NB 29
4+	3+	2+	6	SSWX 'N'Bl		NB 132
4+	3+	3+	4	NWFl NERc		NB 204
4+	3+	3+	5			NB 158
4+	4	4–	6+	NNERc		NB 171
4+	4	4	7	NWFl E% 'N'SfX[3]		NB R,6
4+	7–	7+	5	VgNE HgSW 'B'SfAb[1]		NB 34
5–	3	4–	5+	'B'TlE		NB 164
5–	3+	3	5	'N'Ab 'B'SfX[1]		NB 154
5–	4–	3+	4+	WSWX SSWX 'B'SfX[1] M.Vl		NB 135
5–	4–	4–	3+	C NWFl		NB 140
5–	4–	3	2–			NB R,3
5–	4	3	6–			NB 169
5–	4+	3	2+	NEWk 'B'TlW		NB 85
5–	5	6+	5+	NEWk VgNE* 'N'TlW		NB 11
5	3–	3–	3	C ERc 'B'TlE WSWX		NB 198
5	3	3	6–	NRc NNEX LrERc 'N'SfX[2]		NB 197

# = confirmed update

FISHER-BROWN DATA

Provisional data in red

PLATE ORDER					
STAMP	a	b	c	d	DETAILS NOTED
NB 46	8-	5-	5+	5	SWBl
NB 47	7	6+	4	4+	
NB 48	8+	4	6	5+	
NB 49	7	4-	5+	5+	
NB 50	7	4-	4	3-	
NB 51	7	4+	5	4+	
NB 52	7+	4+	5-	4-	SDd
NB 53	6+	4+	5+	4+	'E'FlPt hooded
NB 54	8+	6	4-	5-	
NB 55	8-	4	4	3-	'E'FlPt
NB 56	7	3+	3+	4	EBl SWBl 'E'FlPt
NB 57	8-	4+	4	4	SDd MNE
NB 58	6+	6+	4+	5+	
NB 59	8-	4-	6	5+	NWBl SWBl*
NB 60	7	5	5+	7-	SDd*
NB 61	7+	3	6	5+	MsSW* 'N'Dd?
NB 62	6+	5+	7+	5	
NB 63	8	4	7+	5+	SDd 'B'Bl
NB 64	7	4+	6	5+	
NB 65	6+	4+	6-	4+	NWWk
NB 66	8-	4	5+	5+	'B'Bl
NB 67	7	4+	6-	6	
NB 68	6	4	5+	5+	BrNE Br'GE'Pt
NB 69	5+	4+	6-	6+	
NB 70	8-	4	6	5+	
NB 71	6+	4+	7+	4-	
NB 72	6+	4	5+	6+	'B'Bl
NB 73	7+	5	7+	6-	NNEX* NWWk
NB 74	7-	4	5+	5-	
NB 75	7-	4	4+	6	
NB 76	8	5	4+	4	C NNEX 'B'Wk
NB 77	6	5-	3-	6+	'N'SfXW[1] 'B'Bl&TIW&SfX[1]
NB 78	8+	4+	7+?	3+	SEWk
NB 79	5+	4+	3+	2+?	SERc NWWk
NB 80	6	4	4	5-	SERc*
NB 81	9-	4+	4-	3+	ESEX
NB 82	7+	4	4+	2	
NB 83	8	4	4-	3-	'N'Ab SWWk
NB 84	5	4+	4+	3+	MSE 'B'Df*
NB 85	5-	4+	3	2+	NEWk 'B'TIW
NB 86	8-	4	4+	4	MSE MSW* WNWRC NEWk*
NB 87	7+	5-	5-	3+	C
NB 88	7	4	4	5	C MsSW?

REARRANGED INTO NUMERICAL ORDER					
a	b	c	d	DETAILS NOTED	STAMP
5	3	3+	5+	C	NB 90
5	3+	3	4	WSWX	NB 166
5	3+	3+	3+		NB 190
5	3+	3+	5-	CnE CnSE	NB 153
5	3+	3+	5	ESEski	NB 162
5	3+	4-	5-	'B'TIE	NB 172
5	3+	4+	3+		NB 149
5	3+	7-	6+	NWFl 'N'Ab	NB 44
5	4-	3+	4+	'B'Wk	NB 159
5	4-	4	4	SSEX*	NB 188
5	4-	4	6+	NNEX MsNE ESEX*	NB 155
5	4-	4+	5+	WSWX NNEX*	NB 151
5	4	3-	5+	UrERc 'N'TIW 'B'Bl	NB 196
5	4	3	3+		NB 177
5	4	3	3		NB 178
5	4+	4+	3+	MSE 'B'Df*	NB 84
5	5	4	5	C VgNE VgSE 'N'TIW	NB 27
5	5+	3+	4+	C VgNE NWFl	NB 10
5+	2	3+	5	C	NB 15
5+	3	3-	3	ESEX	NB 137
5+	3	3	4+	NNWX EP	NB 146
5+	3+	3	5+	C	NB R,5
5+	3+	3	6	NWFl ERc%	NB 194
5+	3+	3+	2	'B'Bl	NB 91
5+	3+	4-	4+	SSEX NNERg	NB 134
5+	4-	2+	3+	EP	NB R,2
5+	4-	3-	4+	'B'TIE BlNW	NB 138
5+	4-	3-	5-	SSEX ESEX* LrERc	NB 141
5+	4-	3+	2	'N'SfX[2] 'B'SfX[1]	NB 144
5+	4-	3+	4	C EP	NB 199
5+	4	3+	6	SSEX 'N'SfX[2]	NB 168
5+	4+	3	6-	'N'SfX[3]	NB 181
5+	4+	3+	2+?	SERc NWWk	NB 79
5+	4+	6-	6+		NB 69
5+	5	5	4	C SDd*	NB 24
5+	5+	5+	5+	C HgVl HgSE*	NB 8
5+	5+	7	4+	C 'N'TIW 'B'Wk	NB 12
5+	6+	6-	4+	SSERc	NB 37
6-	4-	3	2	ERc 'B'SfX[2] ESEX*	NB 195
6-	4-	3+	6-	ESEX*	NB 147
6-	5	6	5-	'N'Dd	NB 7
6-	6-	3+	3+	VgNE MsSE	NB 32
6	2-	5	4-	VgNE VgSE SDd	NB 18

# = confirmed update

FISHER-BROWN DATA

Provisional data in red

PLATE ORDER					
STAMP	a	b	c	d	DETAILS NOTED
NB 89	8+	4	4−	6	C MsSSE SSWX*
NB 90	5	3	3+	5+	C
NB 91	5+	3+	4−	2	'B'Bl
NB 92	7+	4−	4−	4	M.NNE
NB 93	9+	3+	2	5	HBl/NW NWRe SSEWk 'B'TlW
NB 94	7	3−	3+	5−	'N'SfsXW[1]&[2] 'B'Wk
NB 95	9	4−	3+	4+	SSWX ESEX NNWX 'N'SfXW[1]
NB 96	9−	3+	3	3	ESEX
NB 97	7	4−	3+	4	Ms/SSE WSWX 'N'SfX[2] <b>FpFlVl</b>
NB 98	7+	4−	3−	4+	NNWX 'N'SfsX[2]&E[3]
NB 99	7	3	3	5−	
NB 100	7+	3+	3	6+	
NB 101	7+	5−	3+	4−	ESEX NNEX NWX MSE* <b>M.'N'of'ONE'Vl</b>
NB 102	6+	3	3	5−	
NB 103	7+	3	3	2	NEX 'B'TlW
NB 104	11−	3+	3−	2	WNWX 'N'Wk*
NB 105	7	3	3+	3−	
NB 106	8−	3	3+	3+	
NB 107	7+	3+	3+	2+	ESEX Ms/'EP'Vl
NB 108	7−	3−	3	4+	
NB 109	7+	3+	3	3	NNWX NNEX SSWX MsSW
NB 110	6+	2+	3+	2+	LrWRc
NB 111	8	3+	3−	3+	NNWX LrWRc
NB 112	6+	3−	3−	3	SSWX ESEX
NB 113	7−	4+	3−	2−	NEHRc SEHRc M.S'B'
NB 114	8	4−	3−	3+	WSWX*
NB 115	7	4−	3−	3	
NB 116	8	4−	3+	2	C* NERc MsSE*
NB 117	6+	3	4−	3	NNWX ESEX* 'B'SfX[2] 'P'FlPt*
NB 118	8+	3+	3−	3	NNEX* LrERc
NB 119	8+	3−	3+	4	NNEX M.SSE
NB 120	8	3+	3−	5−	WBl SSEX
NB 121	8+	3	3−	6−	WNWX MsNE ESEX
NB 122	8	3+	4−	3+	NNWX SERc SSEX <b>ESEsko</b>
NB 123	7+	3+	3	3	SSWX MSW
NB 124	8−	3+	3−	4−	SSWX ESEX NWX
NB 125	6+	3+	3+	5−	ESEX
NB 126	9−	3+	3−	4−	'N'SfsXW[1]&[3]
NB 127	6+	2+	4−	4	NNWX LrERc
NB 128	7	3	3+	6−	NNEX 'B'SfX[2]
NB 129	9−	3+	3−	2−	'N'SfX[2] 'B'SfX[2] NNEX ESEX Bl/WNW
NB 130	7+	4	3+	0	WNWX NNEX
NB 131	8−	3−	3	5−	NEFl NNEX SSEHRc

REARRANGED INTO NUMERICAL ORDER					
a	b	c	d	DETAILS NOTED	STAMP
6	3+	3+	5−	'N'SfX[3] 'B'SfX[1]	NB 156
6	4	4	5−	SERc*	NB 80
6	4	5+	5+	BrNE Br'GE'Pt	NB 68
6	4+	5+	5−		NB 1a
6	4+	5+	5−	HgSE*	NB 1b
6	5−	3−	6+	'N'SfXW[1] 'B'Bl&TlW&SfX[1]	NB 77
6+	2−	3−	1	NNEX ESEX 'N'SfsX[2]&[3]	NB 145
6+	2+	3+	2+	LrWRc	NB 110
6+	2+	4−	4	NNWX LrERc	NB 127
6+	2+	5−	3+	ESEski	NB 20
6+	3−	3−	3	SSWX ESEX	NB 112
6+	3	3	5−		NB 102
6+	3	4−	3	NNWX ESEX* 'B'SfX[2] 'P'FlPt*	NB 117
6+	3+	3+	2		NB 136
6+	3+	3+	4	VgNE SDd HgSW* BlSE?	NB 19
6+	3+	3+	5−	ESEX	NB 125
6+	3+	3+	6−	C VgNE* SDd	NB 16
6+	4−	3	3−	WP NWFl	NB 185
6+	4−	4−	5	E% W% 'N'SfX[3] SSEX*	NB R,4
6+	4	5+	6+	'B'Bl	NB 72
6+	4+	4+	4+		NB 17
6+	4+	5−	4		NB 4
6+	4+	5+	4+	'E'FlPt hooded	NB 53
6+	4+	6−	4+	NWWk	NB 65
6+	4+	7+	4−		NB 71
6+	5−	3+	3+	C BlSW VgNE* 'N'TlW	NB 25
6+	5	4+	4+	C SDd	NB 13
6+	5	5+	3	VgNE ESEX?	NB 22
6+	5	6+	5	MSW 'N'SfX[2] WRc?	NB 30
6+	5+	5	4+	'N'Df	NB 2
6+	5+	7+	5		NB 62
6+	5+	7+	8+	'B'TlW	NB 31
6+	6+	4+	5+		NB 58
7−	3−	3	4+		NB 108
7−	3	3+	4	NNEX SRg	NB 142
7−	4−	3	4−	SSEX 'N'SfX[3]	NB 163
7−	4	3	6−	NNEX	NB 167
7−	4	4+	6		NB 75
7−	4	5+	5−		NB 74
7−	4+	3−	2−	NEHRc SEHRc M.S'B'	NB 113
7−	4+	5	3+		NB 28
7	3−	3+	5−	'N'SfsXW[1]&[2] 'B'Wk	NB 94
7	3	3	5−		NB 99

# = confirmed update

FISHER-BROWN DATA

Provisional data in red

PLATE ORDER					
STAMP	a	b	c	d	DETAILS NOTED
NB 132	4+	3+	2+	6	SSWX 'N'Bl
NB 133	3-	3-	3	3	ESEX
NB 134	5+	3+	3+	4+	SSEX NNERg
NB 135	5-	4-	3+	4+	WSWX SSWX 'B'SfX[1] M.Vl
NB 136	6+	3+	3+	2	
NB 137	5+	3	3-	3	ESEX
NB 138	5+	4-	3-	4+	'B'TIE BINW
NB 139	7	3+	3	3-	NNWX* ScN'B'
NB 140	5-	4-	4-	3+	C NWFl
NB 141	5+	4-	3-	5-	SSEX ESEX* LrERc
NB 142	7-	3	3+	4	NNEX SRg
NB 143	3+	3+	3-	3-	'N'SfXW[1] MNW BlWNW
NB 144	5+	4-	3+	2	'N'SfX[2] 'B'SfX[1]
NB 145	6+	2-	3-	1	NNEX ESEX 'N'SfsX[2]&[3]
NB 146	5+	3	3	4+	NNWX EP
NB 147	6-	4-	3+	6-	ESEX*
NB 148	4	4-	2+	2+	NWFl
NB 149	5	3+	4+	3+	
NB 150	4	3	3	3+	
NB 151	5	4-	4+	5+	WSWX NNEX*
NB 152	4-	3+	3+	6-	Sc.'O'Pt
NB 153	5	3+	3+	5-	CnE CnSE
NB 154	5-	3+	3	5	'N'Ab 'B'SfX[1]
NB 155	5	4-	4	6+	NNEX MsNE ESEX*
NB 156	6	3+	3+	5-	'N'SfX[3] 'B'SfX[1]
NB 157	4-	4-	3+	2+	
NB 158	4+	3+	3+	5	
NB 159	5	4-	3+	4+	'B'Wk
NB 160	2+	3+	3	5	NNEX WSWX*
NB 161	4	4	3-	3	'N'SfsXW[1]&[2]
NB 162	5	3+	3+	5	ESEski
NB 163	7-	4-	3	4-	SSEX 'N'SfX[3]
NB 164	5-	3	4-	5+	'B'TIE
NB 165	3+	3	3	6-	SSWX
NB 166	5	3+	3	4	WSWX
NB 167	7-	4	3	6-	NNEX
NB 168	5+	4	3+	6	SSEX 'N'SfX[2]
NB 169	5-	4	3	6-	
NB 170	3	4	4	4	
NB 171	4+	4	4-	6+	NNERc
NB 172	5	3+	4-	5-	'B'TIE
NB 173	3+	4+	4	3+	ESEsko WNWSko NNWX
NB 174	2+	3+	3-	5	NNWX* 'N'TlW

REARRANGED INTO NUMERICAL ORDER					
a	b	c	d	DETAILS NOTED	STAMP
7	3	3+	3-		NB 105
7	3	3+	6-	NNEX 'B'SfX[2]	NB 128
7	3+	3	3-	NNWX* ScN'B'	NB 139
7	3+	3+	4	EBl SWBl 'E'FlPt	NB 56
7	3+	3+	5	NNWX NNEX	NB R,1
7	3+	5-	5		NB 6
7	4-	3-	3		NB 115
7	4-	3+	4	Ms/SSE WSWX 'N'SfX[2] FpFlVl	NB 97
7	4-	4	3-		NB 50
7	4-	5+	5+		NB 49
7	4	4	5	C MsSW?	NB 88
7	4	4+	6	'N'SfXW[1]	NB 33
7	4	5-	4+	C VgSE VgNE	NB 14
7	4+	5	4+		NB 51
7	4+	6-	6		NB 67
7	4+	6	5+		NB 64
7	5	5+	7-	SDd*	NB 60
7	5+	4-	6-	'B'Df NEWk	NB 5
7	5+	6	5-	SEWk	NB 21
7	6-	6	4	NWFl*	NB 3
7	6	6+	4+		NB 36
7	6+	4	4+		NB 47
7	7-	6-	5+	C VgNE	NB 9
7	7	6	6	WSWX	NB 35
7+	3	3	2	NEX 'B'TlW	NB 103
7+	3	6	5+	MsSW* 'N'Dd?	NB 61
7+	3+	3	3	NNWX NNEX SSWX MsSW	NB 109
7+	3+	3	3	SSWX MSW	NB 123
7+	3+	3	6+		NB 100
7+	3+	3+	2+	ESEX Ms/'EP'Vl	NB 107
7+	4-	3-	4+	NNWX 'N'SfsX[2]&E[3]	NB 98
7+	4-	4-	4	M.NNE	NB 92
7+	4	3+	0	WNWX NNEX	NB 130
7+	4	4+	2		NB 82
7+	4	5	6		NB 42
7+	4+	5-	4-	SDd	NB 52
7+	4+	6+	7+		NB 41
7+	5-	5-	3+	C	NB 87
7+	5-	3+	4-	ESEX NNEX NWX MSE* M.'N'ofONE'Vl	NB 101
7+	5	7+	6-	NNEX* NWWk	NB 73
7+	5+	4+	5	C 'N'TlW 'B'TlW	NB 26
7+	5+	5-	5+	NWFl	NB 43
7+	6-	3+	5	C BlNW 'E'FlPt	NB 45

# = confirmed update

FISHER-BROWN DATA

Provisional data in red

PLATE ORDER					
STAMP	a	b	c	d	DETAILS NOTED
NB 175	4	5−	3−	4	M/'B'
NB 176	4	4	4−	4	
NB 177	5	4	3	3+	
NB 178	5	4	3	3	
NB 179	4	3−	2+	2+	NNWX* SSWX*
NB 180	3	4−	3+	4	NNWX*
NB 181	5+	4+	3	6−	'N'SfX[3]
NB 182	2	3	3	3+	NNWX* 'N'TIW
NB 183	4−	4−	4−	3	'B'TIW
NB 184	4−	4−	4	6	'N'TIW
NB 185	6+	4−	3	3−	WP NWFl
NB 186	2	4	3+	4+	NNEX*
NB 187	3+	3+	3−	4−	
NB 188	5	4−	4	4	SSEX*
NB 189	2+	3	3+	4+	'N'TIW
NB 190	5	3+	3+	3+	
NB 191	4	3+	3+	3+	'N'Ab&SfX[2] ERc%
NB 192	4−	4−	3+	5+	WSWX*
NB 193	3	3+	3	7−	NEX SEX ERc?
NB 194	5+	3+	3	6	NWFl ERc%
NB 195	6−	4−	3	2	ERc 'B'SfX[2] ESEX*
NB 196	5	4	3−	5+	UrERc 'N'TIW 'B'Bl
NB 197	5	3	3	6−	NRc NNEX LrERc 'N'SfX[2]
NB 198	5	3−	3−	3	C ERc 'B'TlE WSWX
NB 199	5+	4−	3+	4	C EP
NB 200	3+	4	3	3+	C Ch
NB 201	2	2	3+	2	C Ms.'NE'Vl 'N'TIW Ch
NB 202	3	4	3−	7	SE(
NB 203	3+	3	4	5+	NEX*
NB 204	4+	3+	3+	4	NWFl NERc
NB R,1	7	3+	3+	5	NNWX NNEX
NB R,2	5+	4−	2+	3+	EP
NB R,3	5−	4−	3	2−	
NB R,4	6+	4−	4−	5	E% W% 'N'SfX[3] SSEX*
NB R,5	5+	3+	3	5+	C
NB R,6	4+	4	4	7	NWFl E% 'N'SfX[3]

NC

NC 1a	5+	4+	5	6+	
NC 1b	5+	4+	5	6+	'N'Rc
NC 2	4+	4+	4+	7+	SEWk BrVl
NC 3	6+	5−	5	7	NWWk NWFl
NC 4	7	4+	5−	7	DsNW HgSE*
NC 5	6+	4+	5+	7+	NEWk 'N'Ab

REARRANGED INTO NUMERICAL ORDER

a	b	c	d	DETAILS NOTED	STAMP
7+	6−	4−	5		NB 40
7+	8+	5+	4−		NB 23
8−	3	3+	3+		NB 106
8−	3+	3−	4−	SSWX ESEX NWX	NB 124
8−	3−	3	5−	NEFl NNEX SSEHRc	NB 131
8−	4−	6	5+	NWBl SWBl*	NB 59
8−	4	4	3−	'E'FlPt	NB 55
8−	4	4+	4	MSE MSW* WNWRc NEWk*	NB 86
8−	4	5+	5+	'B'Bl	NB 66
8−	4	6	5+		NB 70
8−	4+	4	4	SDd MNE	NB 57
8−	5−	5+	5	SWBl	NB 46
8−	5+	4−	3+	NNEX BlNW	NB 38
8	3+	3−	3+	NNWX LrWRc	NB 111
8	3+	3−	5−	WBl SSEX	NB 120
8	3+	4−	3+	NNWX SERc SSEX <b>ESEsko</b>	NB 122
8	4−	3−	3+	WSWX*	NB 114
8	4−	3+	2	C* NERc MsSE*	NB 116
8	4	4−	3−	'N'Ab SWWk	NB 83
8	4	7+	5+	SDd 'B'Bl	NB 63
8	5	4+	4	C NNEX 'B'Wk	NB 76
8+	3−	3+	4	NNEX M.SSE	NB 119
8+	3	3−	6−	WNWX MsNE ESEX	NB 121
8+	3+	3−	3	NNEX* LrERc	NB 118
8+	4	4−	6	C MsSSE SSWX*	NB 89
8+	4	6	5+		NB 48
8+	4+	7+?	3+	SEWk	NB 78
8+	5	3−	3+	'B'TIW	NB 39
8+	6	4−	5−		NB 54
9−	3+	3−	4−	'N'SfsXW[1]&[3]	NB 126
9−	3+	3−	2−	'N'SfX[2] 'B'SfX[2] NNEX ESEX Bl/WNW	NB 129
9−	3+	3	3	ESEX	NB 96
9−	4+	4−	3+	ESEX	NB 81
9	4−	3+	4+	SSWX ESEX NNWX 'N'SfXW[1]	NB 95
9+	3+	2	5	HBl/NW NWRc SSEWk 'B'TIW	NB 93
11−	3+	3−	2	WNWX 'N'Wk*	NB 104

3−	3+	2	6	NWFl NNWX NNEX	NC 195
3−	3+	2+	5	'N'.WSW <b>WSWDf&amp;)</b> slightly	NC 155
3−	3+	2+	5+	C WP SEX	NC R,4
3	3	2+	4	'N'TIW	NC R,3
3	3	2+	5		NC 184
3	3	2+	6−	NWFl NNEX	NC 147

NC

# = confirmed update

FISHER-BROWN DATA

Provisional data in red

PLATE ORDER					
STAMP	a	b	c	d	DETAILS NOTED
NC 6	6+	5+	3	7−	SSWWk
NC 7	6	5+	6−	7−	NWFl
NC 8	5+	6	6+	7	SSEX FpFVl
NC 9	6+	5+	6	7−	C VgNE VgSE*
NC 10	5+	4+	6	6+	C SSWX
NC 11	6−	5	7	7	VgNE BlNW 'N'Ab
NC 12	7−	5−	6	6+	C SDd
NC 13	6+	5−	6	6+	C 'N'TIW
NC 14	6+	4+	4	6	'C'Dd C
NC 15	5+	3−	6	6	C
NC 16	7−	4−	3+	7+	C SDd
NC 17	6+	4−	3+	6+	SSWX NWFl
NC 18	6	7−	5+	6+	SDd 'N'Df NNEWk
NC 19	6−	3+	6+	6	VgNE VgSE*
NC 20	6	4−	4−	6	VgNE
NC 21	5+	3−	5	7+	SEWk
NC 22	7−	5	4+	7	VgNE
NC 23	6+	3+	5+	5+	
NC 24	6	5−	6+	6	C MNNW?
NC 25	5+	5	5+	6+	C WSWX VgNE* 'N'TIW
NC 26	6	5+	4+	5	C ReNE ReVl SWWk SEWk
NC 27	6+	4	4	6	C VgNE Br'E'Pt
NC 28	7−	4+	4+	5+	HgSE
NC 29	5	5	5−	5+	VgNE 'N'SfXW[1]
NC 30	7+	5	4+	8+	VgNE close 'C'TIE
NC 31	6	6−	4	6	SSWWk 'N'Bl BlsSE
NC 32	6+	4+	5+	7	NNEX VgNE SDd M.'C'
NC 33	7+	6+	4	8+	'N'SfXW[1]
NC 34	5+	5	5	8−	VgNE VgSE HgSW HgVl WSWX
NC 35	5+	6+	6	6	NNWWk
NC 36	7	8	6+	8	VgNE ESEX*
NC 37	4+	7−	5−	6	VgNE DNW*
NC 38	5+	6	4	7+	NNEX*
NC 39	8−	5+	5	8	VgNE* 'N'SfXW[1]
NC 40	7+	4+	7	6+	BlNW D.N/'E'Pt
NC 41	7+	5	5	6	'N'TIW NWFl
NC 42	6+	3+	3	5	WSWSko
NC 43	7+	4+	6−	7−	
NC 44	6	4+	8−	7	
NC 45	7+	4+	4+	7+	HgSE*
NC 46	8−	4	6−	7	
NC 47	7+	5+	6−	6	
NC 48	7	3+	5	7	

REARRANGED INTO NUMERICAL ORDER					
a	b	c	d	DETAILS NOTED	STAMP
3	3	3−	7−	NNEX* 'N'SfsX[1]&[4]	NC 188
3	3	3−	7	NNWX SEX	NC 161
3	3+	2	5+		NC 152
3	3+	2+	5	SE( EP	NC 204
3	4−	2+	5−	WNWX NNEX	NC 174
3	4	2+	5	NWFl	NC 183
3+	3	2+	6−	ERc%	NC 187
3+	3+	2	4		NC 189
3+	3+	2	7	NNEX 'N'SfXW[1] SE(	NC 202
3+	3+	2	8−	NNEX* SEX* MNW	NC 143
3+	4−	2	5−	WRc%	NC 185
3+	4−	2+	4+	SWX	NC 169
4−	4−	2+	5−	'N'SfX[3]	NC 180
4−	4−	3−	5	NWFl NNEX NWWk	NC 160
4−	4−	3	7−	NNEX ENESko 'N'SfX[3]	NC 163
4	3−	2	5+	SSWX MsWNW	NC 132
4	3	2+	9−	NNEX	NC 91
4	3+	2	4+	NWFl*	NC R,1
4	3+	2+	5+	C MSW* SSEX	NC 88
4	3+	3	4	Bl/SW ESEX*	NC 149
4	4−	2+	4	PhFlNW'C'	NC 191
4	4	2	4	SSWX MSE	NC 133
4	4+	2+	6+	NNWX NWFl	NC 168
4+	3	2−	6	NNWX* ERc	NC 196
4+	3	2−	7	BlN'C'	NC 197
4+	3+	2−	5+	EP BlRd'C'	NC 203
4+	3+	2−	6+	E% NNEX	NC R,5
4+	3+	2	6	NEX ERc	NC 199
4+	3+	2+	2+		NC 181
4+	3+	2+	7	D.TSW NNWX WNWX	NC 154
4+	3+	2+	7	NNEX* ESEX SSWX*	NC 156
4+	4−	2+	7+	SSWX* 'E'VlWk ½ERc	NC 135
4+	4	2+	5	NWFl ERc%	NC 186
4+	4	3+	4	NWWk	NC 79
4+	4+	4+	7+	SEWk BrVl	NC 2
4+	7−	5−	6	VgNE DNW*	NC 37
5−	3	3	5		NC 136
5−	3+	2	3+		NC 144
5−	3+	3	7	NNEX* 'N'Ab	NC 167
5−	4−	2−	6+		NC 177
5−	4+	3	6		NC 171
5	3	3−	3+	NNWX	NC 134
5	3+	2	4+	ERc BlRd'C'	NC 200

# = confirmed update

FISHER-BROWN DATA

Provisional data in red

PLATE ORDER					
STAMP	a	b	c	d	DETAILS NOTED
NC 49	7-	5	4-	5+	
NC 50	7+	4	5-	7+	
NC 51	7+	4-	6+	7	
NC 52	7+	4+	7+	7+	
NC 53	7	5-	4-	5+	'E'FlPt hooded
NC 54	8	6+	3+	5+	
NC 55	7	4	2+	6+	NWBl
NC 56	7+	4+	3	8	NNEX 'E'FlPt
NC 57	8	5+	4-	7	SDd ENEX
NC 58	6	2+	2+	6+	NEWk
NC 59	7+	4-	4+	7	
NC 60	7+	5+	2+	7+	
NC 61	7	5	3+	5	SDd*
NC 62	6+	3	4+	7	
NC 63	8+	4-	4	8	
NC 64	6-	4+	4-	8+	
NC 65	6	4-	3	6	WNWX
NC 66	9-	4	2+	7+	NWWk MSW*
NC 67	7	4	3	7-	
NC 68	7+	4-	3	7	BrPt
NC 69	6	4+	3+	10	
NC 70	9-	5	3-	5+	
NC 71	6	5	3+	7-	
NC 72	6+	3	3-	8+	
NC 73	7	4+	4	8	
NC 74	7	4	3	6+	ESEX*
NC 75	6+	4+	4-	6	
NC 76	8+	4	3-	6	C
NC 77	7	4+	2+	8+	'N'SfXW[1]
NC 78	9-	4-	2+	6-	SEWk
NC 79	4+	4	3+	4	NWWk
NC 80	6-	4	3+	4-	SERc&Wk
NC 81	6	4-	3	8-	
NC 82	7	5-	4	5?	SERc NEWk
NC 83	8+	4	3+	7	SRg SEWk
NC 84	7	4	3+	5-	
NC 85	7	4+	3	4	NEWk MsSE MsNE
NC 86	8-	4	3	3+	MsSW*
NC 87	7-	4+	4+	2+	C
NC 88	4	3+	2+	5+	C MSW* SSEX
NC 89	7+	4-	2+	6+	C SEBl* WBl
NC 90	6-?	2+	2	5-	C WSWX WSWBl
NC 91	4	3	2+	9-	NNEX

REARRANGED INTO NUMERICAL ORDER					
a	b	c	d	DETAILS NOTED	STAMP
5	3+	2	5	'N'SfXE[3]	NC 182
5	3+	2+	3+	NNWX M.'C'*	NC 178
5	4-	4-	3+	NWX* 'N'SfsX[2]&E[3] FpFlVl	NC 148
5	4	3-	5+	MsSW*	NC 166
5	4	3+	5+	NNWX E% WBl	NC R,6
5	5	3	6-		NC 139
5	5	5-	5+	VgNE 'N'SfXW[1]	NC 29
5+	2	2	6+	NEX 'N'Ab	NC 146
5+	2	2+	7	NNEX	NC 103
5+	2+	2-	6+		NC 118
5+	3-	5	7+	SEWk	NC 21
5+	3-	6	6	C	NC 15
5+	3	2-	4	'N'Bk&Bl*	NC 138
5+	3	2	5		NC 137
5+	3	2+	6-	C 'N'TIW BlsRd'C' Ch	NC 201
5+	3	3-	7	Cn all over	NC 153
5+	3+	2	4+	NNEX SSWX Bl/WSW ERc	NC 190
5+	3+	2	5	'N'SfXW[1] EP	NC R,2
5+	3+	2	6	NNEX WSWX M.'G'Pt	NC 141
5+	3+	2+	6+	'N'SfXE[3]	NC 192
5+	3+	3-	4		NC 162
5+	3+	3	7+		NC 164
5+	3+	3+	2		NC 151
5+	4	2	4	ESEX EP	NC 145
5+	4	3-	5+	SSWSko	NC 173
5+	4+	5	6+		NC 1a
5+	4+	5	6+	'N'Rc	NC 1b
5+	4+	6	6+	C SSWX	NC 10
5+	5	5	8-	VgNE VgSE HgSW HgVl WSWX	NC 34
5+	5	5+	6+	C WSWX VgNE* 'N'TIW	NC 25
5+	6	4	7+	NNEX*	NC 38
5+	6	6+	7	SSEX FpFlVl	NC 8
5+	6+	6	6	NNWWk	NC 35
6-?	2+	2	5-	C WSWX WSWBl	NC 90
6-	3-	2-	7+	WNWRc SSERc	NC 112
6-	3	2-	7	BlRd'C' WSWBl	NC 179
6-	3+	2+	3-	WNWX	NC 157
6-	3+	6+	6	VgNE VgSE*	NC 19
6-	4-	3-	6-	'N'Ab	NC 172
6-	4	2+	6	ESEX NEX Bl/SW*	NC 165
6-	4	3+	4-	SERc&Wk	NC 80
6-	4+	4-	8+		NC 64
6-	5	7	7	VgNE BlNW 'N'Ab	NC 11



# = confirmed update

FISHER-BROWN DATA

Provisional data in red

PLATE ORDER					
STAMP	a	b	c	d	DETAILS NOTED
NC 92	6	4-	3-	6	SSEX
NC 93	8-	3-	2-	8	D='C' SSWWk
NC 94	8+	3-	3	5+	MsSE* MsSW 'N'Ab
NC 95	6	3	6	6	WSWX NNWX MsSE
NC 96	7	3	3-	7-	MN'C'
NC 97	9-	3+	3-	7+	SWX SEX*
NC 98	7	3+	2+	5	'N'SfX[2]&DSWSf[1]
NC 99	8	3	2+	6	SRg
NC 100	9	4-	2+	10-	NNWX SEX
NC 101	8	3	2+	3+	NWX
NC 102	6+	2-	3	5-	
NC 103	5+	2	2+	7	NNEX
NC 104	6	3	3-	5+	WSWRc SSEX
NC 105	8+	3+	3-	4-	NNEX
NC 106	8	3	2+	5-	SSERc&Bl* NNWX WSWX*
NC 107	8	3	3	4-	
NC 108	6	3	2+	5+	
NC 109	8+	3+	2+	8-	NNWX ESEX NRe
NC 110	7	3	3-	7-	
NC 111	8-	3+	2	8	HM/ESE
NC 112	6-	3-	2-	7+	WNWRc SSERc
NC 113	9	3-	2	6	NNWX
NC 114	8+	4-	2+	3	NWX*
NC 115	6+	3+	3-	3+	'N'Ab
NC 116	8	4-	2	4	C* ESERc NNEX NWX
NC 117	7	3+	2+	6	'P'FlPt*
NC 118	5+	2+	2-	6+	
NC 119	7+	2+	2+	6	ESERc
NC 120	7	3+	2+	4+	SSWX ESEX
NC 121	9	2-	2-	7	
NC 122	8+	3-	3-	6	NWX
NC 123	8	3	3-	5-	'N'TIE ESERc
NC 124	8	3+	3	4+	WNWX
NC 125	7+	3+	2+	8+	SSEX
NC 126	7+	2+	3	5+	'N'Ab[4]&SfX[2]
NC 127	7+	3+	2+	8-	
NC 128	8	3	2+	8	WNWX
NC 129	8+	3	2+	7	
NC 130	7-	3	2+	6-	NNEX ESEX
NC 131	8+	2+	2	5+	ENEX 'N'SfsX[2]&[3]
NC 132	4	3-	2	5+	SSWX MsWNW
NC 133	4	4	2	4	SSWX MSE
NC 134	5	3	3-	3+	NNWX

REARRANGED INTO NUMERICAL ORDER					
a	b	c	d	DETAILS NOTED	STAMP
6	2+	2+	6+	NEWk	NC 58
6	3-	2	2+	NRg EP ENEX BlRd'C'	NC 198
6	3-	2	6	NWFl	NC 142
6	3	2	4+		NC 176
6	3	2+	5+		NC 108
6	3	2+	5+	NERd	NC 158
6	3	3-	5+	WSWRc SSEX	NC 104
6	3	6	6	WSWX NNWX MsSE	NC 95
6	3+	2	5-	SSWRc SSEX BlRd'C'	NC 193
6	3+	3-	6		NC 150
6	4-	1+	4	ERc 'N'SfsX[2]&E[3]	NC 194
6	4-	3-	6	SSEX	NC 92
6	4-	3	6	WNWX	NC 65
6	4-	3	8-		NC 81
6	4-	4-	6	VgNE	NC 20
6	4	3-	8-		NC 159
6	4+	3+	10		NC 69
6	4+	8-	7		NC 44
6	5-	6+	6	C MNNW?	NC 24
6	5	3+	7-		NC 71
6	5+	4+	5	C ReNE ReVl SWWk SEWk	NC 26
6	5+	6-	7-	NWFl	NC 7
6	6-	4	6	SSWWk 'N'Bl BlsSE	NC 31
6	7-	5+	6+	SDd 'N'Df NNEWk	NC 18
6+	2-	3	5-		NC 102
6+	3	3-	8+		NC 72
6+	3	4+	7		NC 62
6+	3+	0+	6		NC 170
6+	3+	3-	3+	'N'Ab	NC 115
6+	3+	3	5	WSWSko	NC 42
6+	3+	5+	5+		NC 23
6+	4-	3+	6+	SSWX NWFl	NC 17
6+	4	4	6	C VgNE Br'E'Pt	NC 27
6+	4+	4-	6		NC 75
6+	4+	4	6	'C'Dd C	NC 14
6+	4+	5+	7	NNEX VgNE SDd M.'C'	NC 32
6+	4+	5+	7+	NEWk 'N'Ab	NC 5
6+	5-	5	7	NWWk NWFl	NC 3
6+	5-	6	6+	C 'N'TIW	NC 13
6+	5+	3	7-	SSWWk	NC 6
6+	5+	6	7-	C VgNE VgSE*	NC 9
7-	3	2+	6-	NNEX ESEX	NC 130
7-	4-	2	5+	C SSWX*	NC 140

#

# = confirmed update

FISHER-BROWN DATA

Provisional data in red

PLATE ORDER					DETAILS NOTED
STAMP	a	b	c	d	
NC 135	4+	4−	2+	7+	SSWX* 'E'VlWk ½ERc
NC 136	5−	3	3	5	
NC 137	5+	3	2	5	
NC 138	5+	3	2−	4	'N'Bk&Bl*
NC 139	5	5	3	6−	
NC 140	7−	4−	2	5+	C SSWX*
NC 141	5+	3+	2	6	NNEX WSWX M.'G'Pt
NC 142	6	3−	2	6	NWFl
NC 143	4−	3+	2	8−	NNEX* SEX* MNW
NC 144	5−	3+	2	3+	
NC 145	5+	4	2	4	ESEX EP
NC 146	5+	2	2	6+	NEX 'N'Ab
NC 147	3	3	2+	6−	NWFl NNEX
NC 148	5	4−	4−	3+	NWX* 'N'SfsX[2]&E[3] FpFVl
NC 149	4	3+	3	4	Bl/SW ESEX*
NC 150	6	3+	3−	6	
NC 151	5+	3+	3+	2	
NC 152	3	3+	2	5+	
NC 153	5+	3	3−	7	Cn all over
NC 154	4+	3+	2+	7	D.TSW NNWX WNWx
NC 155	3−	3+	2+	5	'N'.WSW <b>WSWDf&amp;)</b> slightly
NC 156	4+	3+	2+	7	NNEX* ESEX SSWX*
NC 157	6−	3+	2+	3−	WNWX
NC 158	6	3	2+	5+	NERd
NC 159	6	4	3−	8−	
NC 160	3+	4−	3−	5	NWFl NNEX NWWk
NC 161	3	3	3−	7	NNWX SEX
NC 162	5+	3+	3−	4	
NC 163	4−	4−	3	7−	NNEX ENESko 'N'SfX[3]
NC 164	5+	3+	3	7+	
NC 165	6−	4	2+	6	ESEX NEX Bl/SW*
NC 166	5	4	3−	5+	MsSW*
NC 167	5−	3+	3	7	NNEX* 'N'Ab
NC 168	4	4+	2+	6+	NNWX NWFl
NC 169	3+	4−	2+	4+	SWX
NC 170	6+	3+	0+	6	
NC 171	5−	4+	3	6	
NC 172	6−	4−	3−	6−	'N'Ab
NC 173	5+	4	3−	5+	SSWSko
NC 174	3	4−	2+	5−	WNWX NNEX
NC 175	7+	3+	2+	6+	SSWSko NWFl&Wk
NC 176	6	3	2	4+	
NC 177	5−	4−	2−	6+	

REARRANGED INTO NUMERICAL ORDER					DETAILS NOTED	STAMP
a	b	c	d			
7−	4−	3+	7+	C	SDd	NC 16
7−	4+	4+	2+	C		NC 87
7−	4+	4+	5+	HgSE		NC 28
7−	5−	6	6+	C	SDd	NC 12
7−	5	4−	5+			NC 49
7−	5	4+	7	VgNE		NC 22
7	3	3−	7−	MN'C'		NC 96
7	3	3−	7−			NC 110
7	3+	2+	4+	SSWX	ESEX	NC 120
7	3+	2+	5	'N'SfX[2]&DSWSf[1]		NC 98
7	3+	2+	6	'P'FlPt*		NC 117
7	3+	5	7			NC 48
7	4	2+	6+	NWBl		NC 55
7	4	3	6+	ESEX*		NC 74
7	4	3	7−			NC 67
7	4	3+	5−			NC 84
7	4+	2+	8+	'N'SfXW[1]		NC 77
7	4+	3	4	NEWk	MsSE MsNE	NC 85
7	4+	4	8			NC 73
7	4+	5−	7	DsNW	HgSE*	NC 4
7	5−	4−	5+	'E'FlPt	hooded	NC 53
7	5−	4	5?	SERc	NEWk	NC 82
7	5	3+	5	SDd*		NC 61
7	8	6+	8	VgNE	ESEX*	NC 36
7+	2+	2+	6	ESERc		NC 119
7+	2+	3	5+	'N'Ab[4]&SfX[2]		NC 126
7+	3+	2+	6+	SSWSko	NWFl&Wk	NC 175
7+	3+	2+	8−			NC 127
7+	3+	2+	8+	SSEX		NC 125
7+	4−	2+	6+	C	SEBl* WBl	NC 89
7+	4−	3	7	BrPt		NC 68
7+	4−	4+	7			NC 59
7+	4−	6+	7			NC 51
7+	4	5−	7+			NC 50
7+	4+	3	8	NNEX	'E'FlPt	NC 56
7+	4+	4+	7+	HgSE*		NC 45
7+	4+	6−	7−			NC 43
7+	4+	7	6+	BINW	D.N/'E'Pt	NC 40
7+	4+	7+	7+			NC 52
7+	5	4+	8+	VgNE	close 'C'TIE	NC 30
7+	5	5	6	'N'TIW	NWFl	NC 41
7+	5+	2+	7+			NC 60
7+	5+	6−	6			NC 47

# = confirmed update

FISHER-BROWN DATA

Provisional data in red

PLATE ORDER					
STAMP	a	b	c	d	DETAILS NOTED
NC 178	5	3+	2+	3+	NNWX M.'C'
NC 179	6-	3	2-	7	BlRd'C' WSWBl
NC 180	4-	4-	2+	5-	'N'SfX[3]
NC 181	4+	3+	2+	2+	
NC 182	5	3+	2	5	'N'SfXE[3]
NC 183	3	4	2+	5	NWFl
NC 184	3	3	2+	5	
NC 185	3+	4-	2	5-	WRc%
NC 186	4+	4	2+	5	NWFl ERc%
NC 187	3+	3	2+	6-	ERc%
NC 188	3	3	3-	7-	NNEX* 'N'SfsX[1]&[4]
NC 189	3+	3+	2	4	
NC 190	5+	3+	2	4+	NNEX SSWX Bl/WSW ERc
NC 191	4	4-	2+	4	PhFINW'C'
NC 192	5+	3+	2+	6+	'N'SfXE[3]
NC 193	6	3+	2	5-	SSWRc SSEX BlRd'C'
NC 194	6	4-	1+	4	ERc 'N'SfsX[2]&E[3]
NC 195	3-	3+	2	6	NWFl NNWX NNEX
NC 196	4+	3	2-	6	NNWX* ERc
NC 197	4+	3	2-	7	BlN'C'
NC 198	6	3-	2	2+	NRg EP ENEX BlRd'C'
NC 199	4+	3+	2	6	NEX ERc
NC 200	5	3+	2	4+	ERc BlRd'C'
NC 201	5+	3	2+	6-	C 'N'TIW BlsRd'C' Ch
NC 202	3+	3+	2	7	NNEX 'N'SfXW[1] SE(
NC 203	4+	3+	2-	5+	EP BlRd'C'
NC 204	3	3+	2+	5	SE( EP
NC R,1	4	3+	2	4+	NWFl*
NC R,2	5+	3+	2	5	'N'SfXW[1] EP
NC R,3	3	3	2+	4	'N'TIW
NC R,4	3-	3+	2+	5+	C WP SEX
NC R,5	4+	3+	2-	6+	E% NNEX
NC R,6	5	4	3+	5+	NNWX E% WBl

REARRANGED INTO NUMERICAL ORDER

a	b	c	d	DETAILS NOTED	STAMP
7+	6+	4	8+	'N'SfXW[1]	NC 33
8-	3-	2-	8	D='C' SSWWk	NC 93
8-	3+	2	8	HM/ESE	NC 111
8-	4	3	3+	MsSW*	NC 86
8-	4	6-	7		NC 46
8-	5+	5	8	VgNE* 'N'SfXW[1]	NC 39
8	3	2+	3+	NWX	NC 101
8	3	2+	5-	SSERc&Bl* NNWX WSWX*	NC 106
8	3	2+	6	SRg	NC 99
8	3	2+	8	WNWX	NC 128
8	3	3-	5-	'N'TIE ESERc	NC 123
8	3	3	4-		NC 107
8	3+	3	4+	WNWX	NC 124
8	4-	2	4	C* ESERc NNEX NWX	NC 116
8	5+	4-	7	SDd ENEX	NC 57
8	6+	3+	5+		NC 54
8+	2+	2	5+	ENEX 'N'SfsX[2]&[3]	NC 131
8+	3-	3-	6	NWX	NC 122
8+	3-	3	5+	MsSE* MsSW 'N'Ab	NC 94
8+	3	2+	7		NC 129
8+	3+	2+	8-	NNWX ESEX NRe	NC 109
8+	3+	3-	4-	NNEX	NC 105
8+	4-	2+	3	NWX*	NC 114
8+	4-	4	8		NC 63
8+	4	3-	6	C	NC 76
8+	4	3+	7	SRg SEWk	NC 83
9-	3+	3-	7+	SWX SEX*	NC 97
9-	4-	2+	6-	SEWk	NC 78
9-	4	2+	7+	NWWk MSW*	NC 66
9-	5	3-	5+		NC 70
9	2-	2-	7		NC 121
9	3-	2	6	NNWX	NC 113
9	4-	2+	10-	NNWX SEX	NC 100

ND

ND 1a	6-	5	5+	5	
ND 1b	6-	5	5+	5	NEWk
ND 2	5+	5	5	5-	SSWWk
ND 3	7-	5	6	4-	SSWWk
ND 4	6-	4+	4+	4+	NEWk*
ND 5	7-	4+	5+	4-	Re'ONE'Vl 'D'TIW
ND 6	6	4	3	5	'N'TIW
ND 7	6	4+	4+	5	NWFl
ND 8	6-	6	5	4	C VgNE*

ND

1+	4-	3+	5	NNEX SWRd SSEX	ND 174
2-	4-	3	4	C NNWX 'N'TIW	ND 185
2	3	3	5	C NRc NNEX SE( 'N'SfX[3]	ND 199
2+	3+	2+	6+	NRe?	ND 187
3-	3+	3+	3	'D'TIE WSWX	ND 138
3-	4	2+	4	EP 'N'SfX[3] M/E[5]	ND 193
3-	4+	3	1+	WSW(	ND 184
3	3+	2	5		ND 204
3	3+	2+	4-		ND 194

# = confirmed update

FISHER-BROWN DATA

Provisional data in red

PLATE ORDER					
STAMP	a	b	c	d	DETAILS NOTED
ND 9	6+	6−	7	3+	C VgNE
ND 10	5	6−	7	4+	C 'D'Dd?
ND 11	5	5−	5	4	Re 'N'TIW
ND 12	6+	4+	5+	3+	C
ND 13	7+	5	4+	4	C
ND 14	7	3+	4	4+	C
ND 15	5	4−	4+	5	C SDd
ND 16	6	4	5	4+	C VgNE
ND 17	6+	4+	3+	3−	
ND 18	6−	4	7+	4	SDd NEWk Br'GE'Pt HgSSE
ND 19	7	3	5−	3+	VgNE SDd*
ND 20	6	1+	5	4	SDd
ND 21	5+	3+	6	3+	'D'Dd SEWk
ND 22	6+	4+	4+	5−	VgNE*
ND 23	6+	5−	5+	4+	
ND 24	5+	6	6	4+	C
ND 25	5−	6−	5+	3+	C VgNE* 'N'TIW
ND 26	7	5+	4	4	C VgNE HgSE
ND 27	5+	2+	5	5	C VgNE* SSWWk
ND 28	5+	5−	6+	3−	'D'TIE HgSE close
ND 29	5+	4+	5+	3+	SSWX*
ND 30	6+	5	6+	6+	VgNE
ND 31	6	4+	5+	5+	VgSE* NEX
ND 32	6	4	5+	4+	SDd MSW 'N'Dd?
ND 33	7−	4−	5−	4+	'D'Ab
ND 34	5+	5	6+	2+	VgNE VgSE HgSW HgSE SSWWk
ND 35	5−	5+	6+	6	'D'TIW
ND 36	5−	6+	4+	4+	VgNE
ND 37	6	7−	6−	5	
ND 38	6	4+	5+	4+	BlNW WSWWk
ND 39	5+	5+	5	6	
ND 40	7+	5	4+	4+	BlNW
ND 41	7	6	8	5+	NNWWk
ND 42	5+	4	7	5	'D'TIW
ND 43	7+	4+	3−	2+	NWFl
ND 44	6−	5+	6+	5+	NWFl
ND 45	7+	4	5+	5	C Bl/NW
ND 46	8−	5−	6	5	
ND 47	7	5	6	6	NNEX*
ND 48	7−	3+	6	5	SDd 'E'FlPt
ND 49	8−	4	7+	4	Bl/NW Bl/SW
ND 50	8−	4	7	4	
ND 51	7−	4−	5	4+	MSW*

REARRANGED INTO NUMERICAL ORDER					
a	b	c	d	DETAILS NOTED	STAMP
3	3+	3	4+	NNWX	ND 133
3	3+	3	2−	SSWX NWFl NNEX*	ND 149
3	4−	2+	4	SSEX	ND 165
3	7+	3	6	C WBl NNEX*	ND R,6
3+	3+	3−	2	EP	ND 176
3+	3+	3−	7−	NNEX SEX 'N'Ab	ND 160
3+	3+	3	2	C ERc 'N'SfX[3] 'D'TIW	ND 198
3+	4−	3−	3	'N'Bl*	ND 192
3+	4−	3	5	Ms.WSW	ND 155
4−	3+	2+	2−	EP 'D'TIW	ND R,3
4−	3+	3−	4+	Cn all over	ND 153
4−	3+	5	2	WSWRc MsNE*	ND 106
4−	4−	2	1	C WP DgMSE&X/ESE&Jn'NE'	ND R,5
4−	4	3	5−		ND 202
4	3	2+	3+		ND 182
4	3	2+	4+	NWFl EP 'N'SfX[3]	ND 203
4	3+	3	3+	SSEX Bl/NW Lr <sup>1</sup> / <sub>3</sub> ERc	ND 135
4	4−	2+	6−	SSEX	ND 151
4	4	2	3	EP	ND R,1
4	4	3−	3+	WSWX* SSEX* NWX Bl/W	ND 147
4	4	3+	4−	ESEX* SSWX 'N'Bl	ND 148
4	4+	6+	1		ND 81
4+	3	3	5	BlS/W Ch	ND 201
4+	3+	3−	2	NNWX NNEX	ND 136
4+	3+	3−	4	SSWX	ND 183
4+	3+	3	2+	'D'TIW	ND 169
4+	3+	3	3+		ND 139
4+	3+	3	4	NNEX 'N'SfX[3]	ND 179
4+	3+	3	5−	NWFl*	ND 177
4+	3+	3	5	'N'SfX[2] Bl/NW Br/NE*	ND 142
4+	3+	3+	2+	'N'SfX[2] ESEX	ND 162
4+	3+	3+	6	EP WSEXs 'D'SfX[1]&.WSW SE( slightly	ND 195
4+	3+	6+	5?	C SERc	ND 88
4+	4	2+	5	ERc	ND 190
4+	4	3	4	'N'SfXW[1]	ND 152
4+	4	3	4+	EP	ND 186
4+	4	7−	3+	C	ND 89
5−	2+	3−	4+	EP 'N'SfXE[1]	ND 196
5−	3	5	2+	Bl/W	ND 93
5−	3+	2+	6+	'N'TIE ESEX*	ND 157
5−	3+	3	3+	'N'SfXE[3]	ND 180
5−	3+	6−	3−	NNWX SSWX SEX*	ND 112
5−	4−	2	4+	NNEX SSEX 'N'TIW 'D'TIW	ND 146

# = confirmed update

FISHER-BROWN DATA

Provisional data in red

PLATE ORDER					
STAMP	a	b	c	d	DETAILS NOTED
ND 52	7+	4+	9-	5+	SDd/Vl
ND 53	8+	6+	4-	4+	'E'FlPt hooded*
ND 54	7	5	8-	5-	EBl
ND 55	8-	3+	5+	5+	NWBl*
ND 56	7+	5	5-	6-	'E'FlPt
ND 57	8+	4	6-	5+	SDd BrNE SEWk
ND 58	6+	5+	6+	3	NEWk
ND 59	8+	4	6+	3+	'P'PtWk
ND 60	7+	4+	5+	5	
ND 61	7+	4+	7-	5-	SDd MsSW*
ND 62	7+	4+	5	5+	NWBl*
ND 63	8+	4	6	6-	
ND 64	6	4-	6+	6-	BrNW Br'PO'Pt
ND 65	6+	4+	5+	6-	WNWX NWWk
ND 66	8	4+	6?	5	NEWk SEWk
ND 67	7+	4+	4+	5+	
ND 68	7-	2+	5-	5	NWWk
ND 69	7+	4+	5+	5+	
ND 70	7-	4-	6	5+	
ND 71	7-	4+	6+	5+	MSSE 'D'Dd?
ND 72	6	4?	4	6	
ND 73	7+	4	6-	7+	
ND 74	7+	4	4-	4	
ND 75	6+	1	7-	5+	'N'Ab <b>D.SSW</b>
ND 76	8	4-	6-	1-	C 'PE'VlWk
ND 77	8+	5-	4	5+	
ND 78	8+	4	6+	3	SEWk
ND 79	6+	7+	7+	2	NWWk
ND 80	7	4-	7	3	
ND 81	4	4+	6+	1	
ND 82	5+	4+	6+	1	SERc* MSW
ND 83	7	4	7	0+	MsNW MsSW Ms.'N'ofPEN'Vl* ESERc&Wk
ND 84	8-	5	7	0+	NNERc MsSW* SSEDd
ND 85	7+	4+	6+	0+	WNWX* MsSW*
ND 86	6	4	7	4	
ND 87	6	4	7	2+	C SWBl*
ND 88	4+	3+	6+	5?	C SERc
ND 89	4+	4	7-	3+	C
ND 90	5+	3-	8-	2+	C NNEX
ND 91	5	4-	6+	3	WNWX 'D'TIE NNWX
ND 92	9-	3+	6+	2+	NNWX NNEX SSEX
ND 93	5-	3	5	2+	Bl/W
ND 94	8+	3+	6-	3+	WBl ESEX 'N'Ab

REARRANGED INTO NUMERICAL ORDER					
a	b	c	d	DETAILS NOTED	STAMP
5-	4-	3+	6	NNEX	ND 191
5-	4	3	2+	NNEX*	ND 181
5-	4	7-	3	NNWX SSWX Bl/E* LrERc	ND 127
5-	5+	6+	6	'D'TIW	ND 35
5-	6-	5+	3+	C VgNE* 'N'TIW	ND 25
5-	6+	4+	4+	VgNE	ND 36
5	3	2+	3+	'N'SfX[2]	ND 145
5	3	2+	6+	Lr¼ERc	ND 137
5	3+	2+	4	'N'SfXE[1]	ND 161
5	3+	3+	5	'N'TIW 'D'SfX[2]	ND 166
5	3+	3+	6		ND 158
5	4-	2+	2+	C WP NNEX SSEX SSWX	ND R,4
5	4-	4+	5	C SDd	ND 15
5	4-	6+	3	WNWX 'D'TIE NNWX	ND 91
5	4	3+	5		ND 172
5	4+	3	4		ND 168
5	5-	5	4	Re 'N'TIW	ND 11
5	6-	7	4+	C 'D'Dd?	ND 10
5+	2+	5	5	C VgNE* SSWWk	ND 27
5+	3-	8-	2+	C NNEX	ND 90
5+	3	2+	5-	ERc% SE(	ND 200
5+	3	5+	1	NNEX	ND 113
5+	3+	2+	3+	'D'TIW	ND 178
5+	3+	2+	6+	NNEX	ND 156
5+	3+	3	4	MN'D'	ND 189
5+	3+	6	3+	'D'Dd SEWk	ND 21
5+	4	2	4-	'N'SfX[2] 'D'SfX[2]	ND 144
5+	4	3	3+	SSEX Lr½ERc	ND 173
5+	4	3+	5+	NWFl?	ND 163
5+	4	3+	6+	'E'PtWk	ND 159
5+	4	7	5	'D'TIW	ND 42
5+	4+	3+	6	SEX	ND 164
5+	4+	5+	3+	SSWX*	ND 29
5+	4+	6+	1	SERc* MSW	ND 82
5+	5-	6+	3-	'D'TIE HgSE close	ND 28
5+	5	5	5-	SSWk	ND 2
5+	5	6+	2+	VgNE VgSE HgSW HgSE SSWWk	ND 34
5+	5+	5	6		ND 39
5+	6	6	4+	C	ND 24
6-	3+	2+	3-	NNWX* SSEX WSWX MSW LrERc	ND 141
6-	3+	3-	6+	SSEX* 'N'SfX[2] BlWNW	ND 143
6-	3+	3-	5-		ND 175
6-	4-	5	5-	NNWX NNEX	ND 132

# = confirmed update

FISHER-BROWN DATA

Provisional data in red

PLATE ORDER					DETAILS NOTED
STAMP	a	b	c	d	
ND 95	7+	4	6+	3+	ESEX NNEX 'N'SfX[2]
ND 96	7+	3-	5+	2	'D'TIE
ND 97	7+	4-	6	4+	ESEX NWX 'D'TIE
ND 98	7-	3+	5+	3	NNWX* 'N'SfX[2] 'D'SfX[2]
ND 99	8+	3+	6-	2-	'N'SfX[2]
ND 100	7	3	6	5-	'D'TIW
ND 101	7+	4+	6	3+	NNEX* LrWRc
ND 102	7+	3	4+	0+	MsSE
ND 103	6+	3	5+	2-	WNWX 'D'TIW
ND 104	7	3+	6-	4	ESERc ESEX* NNEX*
ND 105	7+	3+	7-	3+	SSERc SSWX* ESEX*
ND 106	4-	3+	5	2	WSWRc MsNE*
ND 107	7+	4	6	4	
ND 108	7-	3+	5+	2	ESERc
ND 109	9	4	5+	3-	NNWX ESEX*
ND 110	7-	3	7-	3+	
ND 111	7+	4	5	1	ESEX NNEX
ND 112	5-	3+	6-	3-	NNWX SSWX SEX*
ND 113	5+	3	5+	1	NNEX
ND 114	8-	3+	6+	1+	SERc NNEX SSWX
ND 115	8+	3+	6-	3	
ND 116	8-	3	6	3-	NNWX WNWX
ND 117	7+	4	6+	0+	SSEX
ND 118	8-	3+	5	1	ESERc SSEX 'N'SfXW[1] 'D'SfX[2]
ND 119	9	3+	6+	3	NNWX NNEX 'N'Ab WNWX* SSWX*
ND 120	8+	4	6	1	NNEX D/WSW 'D'SFX[2]
ND 121	9-	3-	6	3	ESEX
ND 122	8+	2	7-	3+	Re WSWDd
ND 123	7+	3	6	3+	SEX WNWRc
ND 124	6+	3+	6-	2	WNWX NNWDd*
ND 125	7+	4-	6+	3-	NNEX
ND 126	9-	4-	6+	3	WSWX* 'N'SfXE[1] 'D'SfX[1] 'N'of'NY'VlAb
ND 127	5-	4	7-	3	NNWX SSWX Bl/E* LrERc
ND 128	9	3	6+	0	NNWX NNEX ESEX
ND 129	9-	3-	8-	5-	SEX NNWX
ND 130	8	3	6	2-	
ND 131	8+	3+	6	0	SSEX ESEX NNEX 'D'SfsX
ND 132	6-	4-	5	5-	NNWX NNEX
ND 133	3	3+	3	4+	NNWX
ND 134	8-	3+	3+	3+	NNWX SSEX ESEX
ND 135	4	3+	3	3+	SSEX Bl/NW Lr1/3ERc
ND 136	4+	3+	3-	2	NNWX NNEX
ND 137	5	3	2+	6+	Lr1/4ERc

REARRANGED INTO NUMERICAL ORDER					DETAILS NOTED	STAMP
a	b	c	d			
6-	4	2+	7+		SSWX 'N'SfXE[1] ESEX*	ND R,2
6-	4	7+	4		SDd NEWk Br'GE'Pt HgSSE	ND 18
6-	4+	4+	4+		NEWk*	ND 4
6-	5	5+	5			ND 1a
6-	5	5+	5		NEWk	ND 1b
6-	5+	6+	5+		NWFl	ND 44
6-	6	5	4		C VgNE*	ND 8
6	1+	5	4		SDd	ND 20
6	3+	3-	5+		SWRd SEX NERd	ND 154
6	3+	3	5		LrERc SE( WSWX*	ND 188
6	3+	3+	3			ND 150
6	4-	6+	6-		BrNW Br'PO'Pt	ND 64
6	4	3	5		'N'TIW	ND 6
6	4?	4	6			ND 72
6	4	5	4+		C VgNE	ND 16
6	4	5+	4+		SDd MSW 'N'Dd?	ND 32
6	4	7	2+		C SWBl*	ND 87
6	4	7	4			ND 86
6	4+	4+	5		NWFl	ND 7
6	4+	5+	4+		BlNW WSWWk	ND 38
6	4+	5+	5+		VgSE* NEX	ND 31
6	7-	6-	5			ND 37
6+	1	7-	5+		'N'Ab D.SSW	ND 75
6+	3	5+	2-		WNWX 'D'TIW	ND 103
6+	3+	6-	2		WNWX NNWDd*	ND 124
6+	4+	3+	3-			ND 17
6+	4+	4+	5-		VgNE*	ND 22
6+	4+	5+	3+		C	ND 12
6+	4+	5+	6-		WNWX NWWk	ND 65
6+	5-	5+	4+			ND 23
6+	5	6+	6+		VgNE	ND 30
6+	5+	6+	3		NEWk	ND 58
6+	6-	7	3+		C VgNE	ND 9
6+	7+	7+	2		NWWk	ND 79
7-	2+	5-	5		NWWk	ND 68
7-	3	7-	3+			ND 110
7-	3+	5+	2		ESERc	ND 108
7-	3+	5+	3		NNWX* 'N'SfX[2] 'D'SfX[2]	ND 98
7-	3+	6	5		SDd 'E'FlPt	ND 48
7-	4-	5-	4+		'D'Ab	ND 33
7-	4-	5	4+		MSW*	ND 51
7-	4-	6	5+			ND 70
7-	4+	5+	4-		Re'ONE'Vl 'D'TIW	ND 5

# = confirmed update

FISHER-BROWN DATA

Provisional data in red

PLATE ORDER					
STAMP	a	b	c	d	DETAILS NOTED
ND 138	3-	3+	3+	3	'D'TIE WSWX
ND 139	4+	3+	3	3+	
ND 140	7	4	3-	4+	C NNEX WSWX SSWX
ND 141	6-	3+	3-	3-	NNWX* SSEX WSWX MSW LrERc
ND 142	4+	3+	3	5	'N'SfX[2] Bl/NW Br/NE*
ND 143	6-	3+	2+	6+	SSEX* 'N'SfX[2] BlWNW
ND 144	5+	4	2	4-	'N'SfX[2] 'D'SfX[2]
ND 145	5	3	2+	3+	'N'SfX[2]
ND 146	5-	4-	2	4+	NNEX SSEX 'N'TIW 'D'TIW
ND 147	4	4	3-	3+	WSWX* SSEX* NWX Bl/W
ND 148	4	4	3+	4-	ESEX* SSWX 'N'Bl
ND 149	3	3+	3	2-	SSWX NWFl NNEX*
ND 150	6	3+	3+	3	
ND 151	4	4-	2+	6-	SSEX
ND 152	4+	4	3	4	'N'SfXW[1]
ND 153	4-	3+	3-	4+	Cn all over
ND 154	6	3+	3-	5+	SWRd SEX NERd
ND 155	3+	4-	3	5	Ms.WSW
ND 156	5+	3+	2+	6+	NNEX
ND 157	5-	3+	2+	6+	'N'TIE ESEX*
ND 158	5	3+	3+	6	
ND 159	5+	4	3+	6+	'E'PtWk
ND 160	3+	3+	3-	7-	NNEX SEX 'N'Ab
ND 161	5	3+	2+	4	'N'SfXE[1]
ND 162	4+	3+	3+	2+	'N'SfX[2] ESEX
ND 163	5+	4	3+	5+	NWFl?
ND 164	5+	4+	3+	6	SEX
ND 165	3	4-	2+	4	SSEX
ND 166	5	3+	3+	5	'N'TIW 'D'SfX[2]
ND 167	8+	3+	3-	6	NNEX* ESEX*
ND 168	5	4+	3	4	
ND 169	4+	3+	3	2+	'D'TIW
ND 170	8	3+	3	2	ESEWk
ND 171	7+	4-	3	4+	UrERc
ND 172	5	4	3+	5	
ND 173	5+	4	3	3+	SSEX Lr½ERc
ND 174	1+	4-	3+	5	NNEX SWRd SSEX
ND 175	6-	3+	3-	5-	
ND 176	3+	3+	3-	2	EP
ND 177	4+	3+	3	5-	NWFl*
ND 178	5+	3+	2+	3+	'D'TIW
ND 179	4+	3+	3	4	NNEX 'N'SfX[3]
ND 180	5-	3+	3	3+	'N'SfXE[3]

REARRANGED INTO NUMERICAL ORDER						
a	b	c	d	DETAILS NOTED		STAMP
7-	4+	6+	5+	MSSE 'D'Dd?		ND 71
7-	5	6	4-	SSWWk		ND 3
7	3	5-	3+	VgNE SDd*		ND 19
7	3	6	5-	'D'TIW		ND 100
7	3+	4	4+	C		ND 14
7	3+	6-	4	ESERc ESEX* NNEX*		ND 104
7	4-	7	3			ND 80
7	4	3-	4+	C NNEX WSWX SSWX		ND 140
7	4	7	0+	MsNW MsSW Ms.'N'of'PEN'Vl* ESERc&Wk		ND 83
7	5	6	6	NNEX*		ND 47
7	5	8-	5-	EBI		ND 54
7	5+	4	4	C VgNE HgSE		ND 26
7	6	8	5+	NNWWk		ND 41
7+	3-	5+	2	'D'TIE		ND 96
7+	3	4+	0+	MsSE		ND 102
7+	3	6	3+	SEX WNWRc		ND 123
7+	3+	7-	3+	SSERc SSWX* ESEX*		ND 105
7+	4-	3	4+	UrERc		ND 171
7+	4-	6	4+	ESEX NWX 'D'TIE		ND 97
7+	4-	6+	3-	NNEX		ND 125
7+	4	4-	4			ND 74
7+	4	5	1	ESEX NNEX		ND 111
7+	4	5+	5	C Bl/NW		ND 45
7+	4	6-	7+			ND 73
7+	4	6	4			ND 107
7+	4	6+	0+	SSEX		ND 117
7+	4	6+	3+	ESEX NNEX 'N'SfX[2]		ND 95
7+	4+	3-	2+	NWFl		ND 43
7+	4+	4+	5+			ND 67
7+	4+	5	5+	NWBl*		ND 62
7+	4+	5+	5			ND 60
7+	4+	5+	5+			ND 69
7+	4+	6	0+	WNWX* MsSW*		ND 85
7+	4+	6+	3+	NNEX* LrWRc		ND 101
7+	4+	7-	5-	SDd MsSW*		ND 61
7+	4+	9-	5+	SDd/Vl		ND 52
7+	5	4+	4	C		ND 13
7+	5	4+	4+	BlNW		ND 40
7+	5	5-	6-	'E'FlPt		ND 56
8-	3	6	3-	NNWX WNWX		ND 116
8-	3+	3+	3+	NNWX SSEX ESEX		ND 134
8-	3+	5	1	ESERc SSEX 'N'SfXW[1] 'D'SfX[2]		ND 118
8-	3+	5+	5+	NWBl*		ND 55



# = confirmed update

FISHER-BROWN DATA

Provisional data in red

PLATE ORDER					
STAMP	a	b	c	d	DETAILS NOTED
ND 181	5−	4	3	2+	NNEX*
ND 182	4	3	2+	3+	
ND 183	4+	3+	3−	4	SSWX
ND 184	3−	4+	3	1+	WSW(
ND 185	2−	4−	3	4	C NNWX 'N'TIW
ND 186	4+	4	3	4+	EP
ND 187	2+	3+	2+	6+	NRe?
ND 188	6	3+	3	5	LrERc SE( WSWX*
ND 189	5+	3+	3	4	MN'D'
ND 190	4+	4	2+	5	ERc
ND 191	5−	4−	3+	6	NNEX
ND 192	3+	4−	3−	3	'N'Bl*
ND 193	3−	4	2+	4	EP 'N'SfX[3] M/E[5]
ND 194	3	3+	2+	4−	
ND 195	4+	3+	3+	6	EP WSEXs 'D'SfX[1]&.WSW SE(slightly
ND 196	5−	2+	3−	4+	EP 'N'SfXE[1]
ND 197	9	3+	2	5	ENEX* LrERc BlN'N'
ND 198	3+	3+	3	2	C ERc 'N'SfX[3] 'D'TIW
ND 199	2	3	3	5	C NRc NNEX SE( 'N'SfX[3]
ND 200	5+	3	2+	5−	ERc% SE(
ND 201	4+	3	3	5	Bls/W Ch
ND 202	4−	4	3	5−	
ND 203	4	3	2+	4+	NWFl EP 'N'SfX[3]
ND 204	3	3+	2	5	
ND R,1	4	4	2	3	EP
ND R,2	6−	4	2+	7+	SSWX 'N'SfXE[1] ESEX*
ND R,3	4−	3+	2+	2−	EP 'D'TIW
ND R,4	5	4−	2+	2+	C WP NNEX SSEX SSWX
ND R,5	4−	4−	2	1	C WP DgMSE&X/ESE&Jn'NE'
ND R,6	3	7+	3	6	C WBl NNEX*

REARRANGED INTO NUMERICAL ORDER

a	b	c	d	DETAILS NOTED	STAMP
8−	3+	6+	1+	SERc NNEX SSWX	ND 114
8−	4	7	4		ND 50
8−	4	7+	4	Bl/NW Bl/SW	ND 49
8−	5−	6	5		ND 46
8−	5	7	0+	NNERc MsSW* SSEDd	ND 84
8	3	6	2−		ND 130
8	3+	3	2	ESEWk	ND 170
8	4−	6−	1−	C 'PE'VIWk	ND 76
8	4+	6?	5	NEWk SEWk	ND 66
8+	2	7−	3+	Re WSWDd	ND 122
8+	3+	3−	6	NNEX* ESEX*	ND 167
8+	3+	6−	2−	'N'SfX[2]	ND 99
8+	3+	6−	3		ND 115
8+	3+	6−	3+	WBl ESEX 'N'Ab	ND 94
8+	3+	6	0	SSEX ESEX NNEX 'D'SfsX	ND 131
8+	4	6−	5+	SDd BrNE SEWk	ND 57
8+	4	6	1	NNEX D/WSW 'D'SFX[2]	ND 120
8+	4	6	6−		ND 63
8+	4	6+	3	SEWk	ND 78
8+	4	6+	3+	'P'PtWk	ND 59
8+	5−	4	5+		ND 77
8+	6+	4−	4+	'E'FlPt hooded*	ND 53
9−	3−	6	3	ESEX	ND 121
9−	3−	8−	5−	SEX NNWX	ND 129
9−	3+	6+	2+	NNWX NNEX SSEX	ND 92
9−	4−	6+	3	WSWX* 'N'SfXE[1] 'D'SfX[1] 'N'of'NY'VlAb	ND 126
9	3	6+	0	NNWX NNEX ESEX	ND 128
9	3+	2	5	ENEX* LrERc BlN'N'	ND 197
9	3+	6+	3	NNWX NNEX 'N'Ab WNWX* SSWX*	ND 119
9	4	5+	3−	NNWX ESEX*	ND 109

NE

NE 1a	6−	5	5−	4	
NE 1b	6−	5	5−	4	'E'TIW
NE 2	4+	4+	7	4+	SWWk SEWk
NE 3	6+	4+	6	3+	NEFl
NE 4	6	4+	4+	4+	DsSW
NE 5	4	5−	5−	4+	ENEWk
NE 6	7−	3	5	6	NWWk
NE 7	5	4+	5−	4+	ESEX
NE 8	5+	6	5+	5+	NWWk NEWk
NE 9	7−	6−	6−	3+	C VgNE VgSE
NE 10	6−	4+	4+	6+	C
# NE 11	6−	5−	4	4+	

NE

2	4+	2+	2−	WNWX 'E'SfX[2]	NE 148
2+	3+	2+	4+	NWFl ERc Bl/LrW	NE 194
3−	4	3−	4+	SEX*	NE 151
3	3	3+	5		NE 171
3+	3	3−	4	ESEX*	NE 202
3+	3+	2+	4−	Bls/W	NE 154
3+	3+	3−	6	'E'SfX[1]	NE 173
3+	3+	3	3	NWFl	NE 172
3+	4−	3	4+		NE 188
3+	4−	3	4	WSWX&Sko WP EP	NE R,3
3+	4−	4−	8	C	NE 88
4−	2	2+	5+	NWFl 'N'Ab	NE 158

# = confirmed update

FISHER-BROWN DATA

Provisional data in red

PLATE ORDER					
STAMP	a	b	c	d	DETAILS NOTED
NE 12	6-	5+	7+	4+	C 'N'TIE
NE 13	6+	4	4+	6+	C SDd
NE 14	8-	4	4+	6+	C VgSE SEWk
NE 15	5-	2	5	3+	C SDd Bl/W
NE 16	6+	3+	4+	7	C SDd WSWRc
NE 17	6+	4-	4+	5+	'N'TIE Bl/NW NWFl
NE 18	5+	5+	6+	6	SDd HgSSW HgSSE NNEWk
NE 19	7-	4+	6	5+	SDd
NE 20	6-	5+	5-	4+	ESEski
NE 21	6-	4+	5+	6+	SEWk
NE 22	7+	5+	5	5-	
NE 23	5+	6+	7	6-	
NE 24	6-	6	6	5+	C
NE 25	4	5	6-	5+	C VgNE 'N'Df
NE 26	6	5	4+	7+	C VgNE close*
NE 27	5+	5-	5	4+	C VgNE&XN VgSE&XS SEWk HgSE
NE 28	6+	3+	5-	5+	VgNE VgSE MNW'P'Pt*
NE 29	5+	5+	5	7-	ESEWk
NE 30	7-	5	6-	6	VgNE Ms.'N' 'E' long foot
NE 31	6+	4-	4+	7	VgSE*
NE 32	5+	4	6	6	SDd NEX
NE 33	6-	5+	5+	6+	SDd 'N'TIE
NE 34	5-	5+	7+	4+	HgSW* HgSE SERc VgNE
NE 35	7-	5+	5+	5+	NNEWk
NE 36	7	6+	5+	4	ESEX*
NE 37	4+	6+	6+	4	DESE
NE 38	5-	5+	8	4+	
NE 39	5	5+	7+	4	
NE 40	7	4	5+	4	'E'SfX[2]
NE 41	6+	4	7+	4+	MSW
NE 42	6+	4+	5	6	BlNW
NE 43	7+	4+	7-	5	
NE 44	5	6+	6+	6+	NWFl
NE 45	7+	5+	6+	6	C 'E'FlPt
NE 46	8-	6-	5	4	
NE 47	7+	5+	6	6+	
NE 48	7	3	7-	6-	SWBl*
NE 49	7+	5-	6+	5+	'O'VIRg Bl/NW Bl/SW
NE 50	8-	4	6+	4+	
NE 51	6+	3+	7-	6-	
NE 52	7+	4	7	4+	
NE 53	7-	6	7-	4+	NWBl 'E'FlPt slightly hooded*
NE 54	8-	5	3	3+	EBI*

REARRANGED INTO NUMERICAL ORDER					
a	b	c	d	DETAILS NOTED	STAMP
4-	3	2+	5	EP	NE 203
4-	3	3-	4+	SSWX* NNEX SEX	NE 157
4-	3	4-	7	NWX	NE 99
4-	3+	2+	5-	Bl/UrE	NE 204
4-	3+	3	6+	WBl	NE 133
4-	4	3-	6		NE 191
4	3-	3-	4+	WSWX NNWX 'N'SfDf[2]	NE 169
4	3+	2+	4	NWFl* NNEX WSWBl	NE 197
4	3+	2+	4	NNEX*&Sko 'N'SfXW[1]	NE 200
4	3+	3	5+		NE 150
4	3+	3+	4	NWX*	NE 189
4	4-	2-	3-	EP WP ESEX 'N'SfX[2]	NE 196
4	4-	2+	3		NE 184
4	4-	3	4+		NE 163
4	4-	3	5	NNWX* ESEX*	NE 178
4	4-	3+	0	Cn	NE 153
4	4	2	3+	Bls/LrW*	NE 187
4	5-	5-	4+	ENEWk	NE 5
4	5	6-	5+	C VgNE 'N'Df	NE 25
4+	3	2+	3-	C ERc SSEX SSWX WSWX	NE 198
4+	3	2+	3+	C NWFl* EP WP Ch	NE 201
4+	3+	2+	4-	WSWX* NNWX*	NE 168
4+	3+	2+	5	NWFl	NE 177
4+	3+	4+	5-	NNWX	NE 104
4+	4-	2+	3	'N'SfX[2] Bl/W	NE 161
4+	4-	2+	5	NEX	NE 165
4+	4	2+	3+	D.WNW	NE 186
4+	4	3	3-	'E'SfX[2]	NE 156
4+	4+	3-	4+	Bls/W	NE 166
4+	4+	7	4+	SWWk SEWk	NE 2
4+	5	5-	5+	WSWWk	NE 79
4+	6+	6+	4	DESE	NE 37
5-	2	5	3+	C SDd Bl/W	NE 15
5-	3-	3	5	SSEX ERc	NE 135
5-	3	3-	3-	ESEX 'E'SfX[2] WSWBl	NE 179
5-	3	3	6	SSWX NWX	NE 170
5-	3	3+	2+	WSWX VtSc/SSW&Jn'OE' 'E'Bl	NE 113
5-	3+	3	4+	'N'Ab	NE 175
5-	4	2	2+	NWFl SWX* ERc	NE 190
5-	4	3-	2	E% W% DgMSW&X/WSW&Jn'ND' NNEX*	NE R,5
5-	4	3	6	E%	NE R,6
5-	4	4	6-	C SEX* 'N'.WSW 'E'TIE SSESko	NE 90
5-	5+	7+	4+	HgSW* HgSE SERc VgNE	NE 34

# = confirmed update

FISHER-BROWN DATA

Provisional data in red

PLATE ORDER

STAMP	a	b	c	d	DETAILS NOTED
NE 55	8	4+	4	3	NWBl*
NE 56	7+	6−	6−	4+	'E'FlPt UrERc
NE 57	8+	4+	6	5−	SDd EBl*
NE 58	7+	5	4+	5	NEWk
NE 59	8+?	4	2+	3−	NWBl SWBl 'P'PtWk SDd
NE 60	7+	4	7−	4+	
NE 61	8+	4−	6−	4+	SWBl
NE 62	7	4+	5+	5	
NE 63	9	2+	6	6	
NE 64	7	4	5+	5−	NEWk
NE 65	8−	4	4−?	3	WNWX* SEWk
NE 66	7+	4+	7+	4+	WNWX
NE 67	7+	4+	5	6	
NE 68	7−	4−	5+	6	
NE 69	7	4−	5+	6−	
NE 70	7	4+	4+	5−	
NE 71	7−	4	4+	6−	
NE 72	7+	4+	5−	6+	SEWk
NE 73	6	4	4+	5	NEWk NWBl*
NE 74	6+	4	4	7	
NE 75	6+	4+	4+	6−	
NE 76	8+	5+	4	6+	C ReS ReSE 'PE'VIWk
NE 77	7−	5	5−	5−	
NE 78	6+	3+	5−	2	SEWk
NE 79	4+	5	5−	5+	WSWWk
NE 80	7+	4	5	4+	'N'Dd? 'E'Bl SEWk
NE 81	7+	4	5	4−	
NE 82	6	6	5	4	NEWk
NE 83	10	4+	5	3−	SWWk SEWk
NE 84	7	4+	5+	4	NWWk 'P'PtWk ESEX* SSWDd*
NE 85	8−	3	5+	0	C MsSW MsNW* 'E'Ab
NE 86	7	4−	4	4	
NE 87	5+	4+	5+	3+	'O'PtWk 'E'Wk&TIW SWBl*
NE 88	3+	4−	4−	8	C
NE 89	5	3+	4+	6+	C 'E'Ab*
NE 90	5−	4	4	6−	C SEX* 'N'.WSW 'E'TIE SSESko
NE 91	6+	3+	4	5−	'E'Bl ENEX
NE 92	8+	4−	4−	3	'E'Bl&TIW
NE 93	6+	3−	2+	6+	ENEHRc
NE 94	8−	2	3+	4+	'N'TIE&Ab 'E'Bl&TIW WSWBl
NE 95	8	3−	4−	4−	ESEX*
NE 96	8	3+	4−	3	SSWX
NE 97	7−	4+	4−	6+	

REARRANGED INTO NUMERICAL ORDER					
a	b	c	d	DETAILS NOTED	STAMP
5−	5+	8	4+		NE 38
5	3+	3−	3+	NNEX ERc	NE 195
5	3+	3+	4+	MS'N'of'ONE'Vl ESEX	NE 174
5	3+	4+	6+	C 'E'Ab*	NE 89
5	4−	2	3	EP	NE 176
5	4−	2+	6	SEX	NE 162
5	4	2+	4+		NE 167
5	4	3	4	NNEX	NE 182
5	4	3	5−		NE 136
5	4+	5−	4+	ESEX	NE 7
5	5+	7+	4		NE 39
5	6+	6+	6+	NWFl	NE 44
5+	3	3	4	ScNW	NE 144
5+	3+	2+	1+	NNWX 'N'Bl*	NE 192
5+	3+	3−	5	NEX SEX	NE 146
5+	3+	3	4+	'E'SfX[2]	NE 159
5+	3+	3	5+	Bl/SW	NE 139
5+	3+	4−	5	SSEX* M.NNW	NE 127
5+	4−	2+	2	NWX	NE 183
5+	4−	2+	4+	C NNEX SSWX 'N'SfAb[3]	NE R,4
5+	4	3	4+	'N'SfXE[3]	NE 164
5+	4	6	6	SDd NEX	NE 32
5+	4+	5+	3+	'O'PtWk 'E'Wk&TIW SWBl*	NE 87
5+	5−	5	4+	C VgNE&XN VgSE&XS SEWk HgSE	NE 27
5+	5+	5	7−	ESEWk	NE 29
5+	5+	6+	6	SDd HgSSW HgSSE NNEWk	NE 18
5+	6	5+	5+	NWWk NEWk	NE 8
5+	6+	7	6−		NE 23
6−	3	2	4	Bl/SW NNEX*	NE 138
6−	3	3	5+	'E'TIW	NE 112
6−	4−	3−	4−		NE 134
6−	4−	3	4−	ESEX Bl/SW	NE 142
6−	4	3−	3−	NNWX SSWX Bl/W MS'O'Vl	NE 141
6−	4+	4+	6+	C	NE 10
6−	4+	5+	6+	SEWk	NE 21
6−	5−	4	4+		NE 11
6−	5	5−	4		NE 1a
6−	5	5−	4	'E'TIW	NE 1b
6−	5+	5−	4+	ESESki	NE 20
6−	5+	5+	6+	SDd 'N'TIE	NE 33
6−	5+	7+	4+	C 'N'TIE	NE 12
6−	6	6	5+	C	NE 24
6	3	2+	5		NE 137

# = confirmed update

FISHER-BROWN DATA

Provisional data in red

PLATE ORDER					
STAMP	a	b	c	d	DETAILS NOTED
NE 98	10+	3	5−	5	SEBl*
NE 99	4−	3	4−	7	NWX
NE 100	7+	4	4+	5−	
NE 101	7	3−	4+	6+	WSWX SSWX
NE 102	7−	2+	3−	5+	'E'TIW
NE 103	7	2	4−	6−	'E'TIW
NE 104	4+	3+	4+	5−	NNWX
NE 105	6+	2+	4−	2+	NNWX NNEX 'E'TIE MSE*
NE 106	10−	3+	3+	4−	SSERc 'E'Bl&TIW
NE 107	7−	4−	3−	4−	MsSE Ms/SSE
NE 108	7	3−	3+	4	'E'TIW
NE 109	6	3	3	3+	DsSW 'N'SfX[2]
NE 110	6	3+	5−	3+	
NE 111	8−	4−	3+	6+	
NE 112	6−	3	3	5+	'E'TIW
NE 113	5−	3	3+	2+	WSWX VtSc/SSW&Jn'OE' 'E'Bl
NE 114	7+	4−	4−	0+	'E'TIE
NE 115	8	3	4−	4	'N'SfXE[3]
NE 116	8+	3+	3+	2	C* ESERc SSEX 'E'TIE
NE 117	10+	4	3+	3+	SEX*
NE 118	8+	3	3−	7+	NNWX 'N'SfXE[3]
NE 119	7+	3	3+	4+	SRg
NE 120	7−	3	4−	5	WNWX NNEX
NE 121	6	3+	3−	6−	'E'TIW
NE 122	8	3+	4−	5+	NNWX M.ESE
NE 123	6+	3	4−	6	
NE 124	7+	4	3+	6	Ds/WSW 'E'SfX[5]
NE 125	10	3	4	5	NNEX HMNE SWX*
NE 126	10	3+	4+	5	'E'SfX[2]
NE 127	5+	3+	4−	5	SSEX* M.NNW
NE 128	7−	3+	4−	6	NNWX SSWX
NE 129	7−	3−	5−	7−	ESEX ENEX
NE 130	7+	3+	5−	4	NNEX*
NE 131	7	2+	3+	3+	MNW
NE 132	7−	3	2	6	NWFl
NE 133	4−	3+	3	6+	WBl
NE 134	6−	4−	3−	4−	
NE 135	5−	3−	3	5	SSEX ERc
NE 136	5	4	3	5−	
NE 137	6	3	2+	5	
NE 138	6−	3	2	4	Bl/SW NNEX*
NE 139	5+	3+	3	5+	Bl/SW
NE 140	8−	4+	3+	4−	C

REARRANGED INTO NUMERICAL ORDER					
a	b	c	d	DETAILS NOTED	STAMP
6	3	3−	5−	SSEX 'N'SfX[2] NWFl	NE 143
6	3	3−	6	C	NE 199
6	3	3	3+	DsSW 'N'SfX[2]	NE 109
6	3	3	3+	NNWX ERc% 'N'SfX[2]	NE R,1
6	3+	3−	6−	'E'TIW	NE 121
6	3+	3+	5−	'E'SfX[1]	NE 160
6	3+	5−	3+		NE 110
6	4	4+	5	NEWk NWBl*	NE 73
6	4+	4+	4+	DsSW	NE 4
6	5	4+	7+	C VgNE close*	NE 26
6	6	5	4	NEWk	NE 82
6+	2+	4−	2+	NNWX NNEX 'E'TIE MSE*	NE 105
6+	3−	2+	6		NE 145
6+	3−	2+	6+	ENEHRc	NE 93
6+	3	4−	6		NE 123
6+	3+	3	6	NNWX ESEX* 'E'SfX[2]	NE 155
6+	3+	3	7−	NNEX	NE 147
6+	3+	3+	3+	NWFl	NE 149
6+	3+	4	5−	'E'Bl ENEX	NE 91
6+	3+	4+	7	C SDd WSWRc	NE 16
6+	3+	5−	2	SEWk	NE 78
6+	3+	5−	5+	VgNE VgSE MNW'P'Pt*	NE 28
6+	3+	7−	6−		NE 51
6+	4−	3−	4	Bls/W	NE 152
6+	4−	4+	5+	'N'TIE Bl/NW NWFl	NE 17
6+	4−	4+	7	VgSE*	NE 31
6+	4	3−	2+	NWFl NNEX*	NE 181
6+	4	4	7		NE 74
6+	4	4+	6+	C SDd	NE 13
6+	4	7+	4+	MSW	NE 41
6+	4+	4+	6−		NE 75
6+	4+	5	6	BlNW	NE 42
6+	4+	6	3+	NEFl	NE 3
7−	2+	3−	5+	'E'TIW	NE 102
7−	3−	5−	7−	ESEX ENEX	NE 129
7−	3	2	6	NWFl	NE 132
7−	3	4−	5	WNWX NNEX	NE 120
7−	3	5	6	NWWk	NE 6
7−	3+	4−	6	NNWX SSWX	NE 128
7−	4−	3−	4−	MsSE Ms/SSE	NE 107
7−	4−	5+	6		NE 68
7−	4	4+	6−		NE 71
7−	4+	4−	6+		NE 97

# = confirmed update

FISHER-BROWN DATA

Provisional data in red

PLATE ORDER					
STAMP	a	b	c	d	DETAILS NOTED
NE 141	6-	4	3-	3-	NNWX SSWX Bl/W MS'O'Vl
NE 142	6-	4-	3	4-	ESEX Bl/SW
NE 143	6	3	3-	5-	SSEX 'N'SfX[2] NWFl
NE 144	5+	3	3	4	ScNW
NE 145	6+	3-	2+	6	
NE 146	5+	3+	3-	5	NEX SEX
NE 147	6+	3+	3	7-	NNEX
NE 148	2	4+	2+	2-	WNWX 'E'SfX[2]
NE 149	6+	3+	3+	3+	NWFl
NE 150	4	3+	3	5+	
NE 151	3-	4	3-	4+	SEX*
NE 152	6+	4-	3-	4	Bls/W
NE 153	4	4-	3+	0	Cn
NE 154	3+	3+	2+	4-	Bls/W
NE 155	6+	3+	3	6	NNWX ESEX* 'E'SfX[2]
NE 156	4+	4	3	3-	'E'SfX[2]
NE 157	4-	3	3-	4+	SSWX* NNEX SEX
NE 158	4-	2	2+	5+	NWFl 'N'Ab
NE 159	5+	3+	3	4+	'E'SfX[2]
NE 160	6	3+	3+	5-	'E'SfX[1]
NE 161	4+	4-	2+	3	'N'SfX[2] Bl/W
NE 162	5	4-	2+	6	SEX
NE 163	4	4-	3	4+	
NE 164	5+	4	3	4+	'N'SfXE[3]
NE 165	4+	4-	2+	5	NEX
NE 166	4+	4+	3-	4+	Bls/W
NE 167	5	4	2+	4+	
NE 168	4+	3+	2+	4-	WSWX* NNWX*
NE 169	4	3-	3-	4+	WSWX NNWX 'N'SfDf[2]
NE 170	5-	3	3	6	SSWX NWX
NE 171	3	3	3+	5	
NE 172	3+	3+	3	3	NWFl
NE 173	3+	3+	3-	6	'E'SfX[1]
NE 174	5	3+	3+	4+	MS'N'of ONE'Vl ESEX
NE 175	5-	3+	3	4+	'N'Ab
NE 176	5	4-	2	3	EP
NE 177	4+	3+	2+	5	NWFl
NE 178	4	4-	3	5	NNWX* ESEX*
NE 179	5-	3	3-	3-	ESEX 'E'SfX[2] WSWBl
NE 180	7	3	2+	2	NRc EP
NE 181	6+	4	3-	2+	NWFl NNEX*
NE 182	5	4	3	4	NNEX
NE 183	5+	4-	2+	2	NWX

REARRANGED INTO NUMERICAL ORDER					
a	b	c	d	DETAILS NOTED	STAMP
7-	4+	6	5+	SDd	NE 19
7-	5	5-	5-		NE 77
7-	5	6-	6	VgNE Ms.'N' 'E' long foot	NE 30
7-	5+	5+	5+	NNEWk	NE 35
7-	6-	6-	3+	C VgNE VgSE	NE 9
7-	6	7-	4+	NWBl 'E'FlPt slightly hooded*	NE 53
7	2	4-	6-	'E'TlW	NE 103
7	2+	3+	3+	MNW	NE 131
7	3-	3+	4	'E'TlW	NE 108
7	3-	4+	6+	WSWX SSWX	NE 101
7	3	2+	2	NRc EP	NE 180
7	3	7-	6-	SWBl*	NE 48
7	4-	2+	0	NNWX M/W[6] Bl/ES EBl 'E'.ESE ESESko	NE 193
7	4-	4	4		NE 86
7	4-	5+	6-		NE 69
7	4	5+	4	'E'SfX[2]	NE 40
7	4	5+	5-	NEWk	NE 64
7	4+	4+	5-		NE 70
7	4+	5+	4	NWWk 'P'PtWk ESEX* SSWDd*	NE 84
7	4+	5+	5		NE 62
7	6+	5+	4	ESEX*	NE 36
7+	3	3+	4+	SRg	NE 119
7+	3+	5-	4	NNEX*	NE 130
7+	4-	3-	3	NWFl 'N'SfX[2]	NE 185
7+	4-	4-	0+	'E'TlE	NE 114
7+	4	3+	6	Ds/WSW 'E'SfX[5]	NE 124
7+	4	4+	5-		NE 100
7+	4	5	4-		NE 81
7+	4	5	4+	'N'Dd? 'E'Bl SEWk	NE 80
7+	4	7-	4+		NE 60
7+	4	7	4+		NE 52
7+	4+	5-	6+	SEWk	NE 72
7+	4+	5	6		NE 67
7+	4+	7-	5		NE 43
7+	4+	7+	4+	WNWX	NE 66
7+	5-	6+	5+	'O'VlRg Bl/NW Bl/SW	NE 49
7+	5	4+	5	NEWk	NE 58
7+	5+	5	5-		NE 22
7+	5+	6	6+		NE 47
7+	5+	6+	6	C 'E'FlPt	NE 45
7+	6-	6-	4+	'E'FlPt UrERc	NE 56
8-	2	3+	4+	'N'TlE&Ab 'E'Bl&TlW WSWBl	NE 94
8-	3	5+	0	C MsSW MsNW* 'E'Ab	NE 85

#

# = confirmed update

FISHER-BROWN DATA

Provisional data in red

PLATE ORDER					
STAMP	a	b	c	d	DETAILS NOTED
NE 184	4	4−	2+	3	
NE 185	7+	4−	3−	3	NWFl 'N'SfX[2]
NE 186	4+	4	2+	3+	D.WNW
NE 187	4	4	2	3+	Bls/LrW*
NE 188	3+	4−	3	4+	
NE 189	4	3+	3+	4	NWX*
NE 190	5−	4	2	2+	NWFl SWX* ERc
NE 191	4−	4	3−	6	
NE 192	5+	3+	2+	1+	NNWX 'N'Bl*
NE 193	7	4−	2+	0	NNWX M/W[6] Bl/ES EBl 'E'.ESE ESEsko
NE 194	2+	3+	2+	4+	NWFl ERc Bl/LrW
NE 195	5	3+	3−	3+	NNEX ERc
NE 196	4	4−	2−	3−	EP WP ESEX 'N'SfX[2]
NE 197	4	3+	2+	4	NWFl* NNEX WSWBl
NE 198	4+	3	2+	3−	C ERc SSEX SSWX WSWX
NE 199	6	3	3−	6	C
NE 200	4	3+	2+	4	NNEX*&sko 'N'SfXW[1]
NE 201	4+	3	2+	3+	C NWFl* EP WP Ch
NE 202	3+	3	3−	4	ESEX*
NE 203	4−	3	2+	5	EP
NE 204	4−	3+	2+	5−	Bl/UrE
NE R,1	6	3	3	3+	NNWX ERc% 'N'SfX[2]
NE R,2	8	4	3−	4+	WNWX NNEX* 'E'SfX[2]
NE R,3	3+	4−	3	4	WSWX&sko WP EP
NE R,4	5+	4−	2+	4+	C NNEX SSWX 'N'SfAb[3]
NE R,5	5−	4	3−	2	E% W% DgMSW&X/WSW&Jn'ND' NNEX*
NE R,6	5−	4	3	6	E%

NF

NF 1a	6+	6+	5	5	
NF 1b	6−	5	5	5+	'N'Rc large
NF 2	5−	4+	4+	6+	
NF 3	6+	5+	4+	4+	'N'Ab
NF 4	6+	3+	4+	6	HgVl*
NF 5	6	5−	3+	4−	NWWk NEWk
NF 6	6−	4+	4+	6−	
NF 7	6−	5	3+	7−	'N'Ab*
NF 8	6−	6−	5	5	
NF 9	7	5+	5−	5−	C
NF 10	6	6	4+	6−	'N'Ab
NF 11	6−	5−	7	5+	SDd SSEX
NF 12	6+	4+	5−	4+	C ESEX
NF 13	7	5−	5	5	C 'F'Wk
NF 14	6	4	4	4	VgSE close

REARRANGED INTO NUMERICAL ORDER

a	b	c	d	DETAILS NOTED	STAMP
8−	4−	3+	6+		NE 111
8−	4	4−?	3	WNWX* SEWk	NE 65
8−	4	4+	6+	C VgSE SEWk	NE 14
8−	4	6+	4+		NE 50
8−	4+	3+	4−	C	NE 140
8−	5	3	3+	EBI*	NE 54
8−	6−	5	4		NE 46
8	3−	4−	4−	ESEX*	NE 95
8	3	4−	4	'N'SfXE[3]	NE 115
8	3+	4−	3	SSWX	NE 96
8	3+	4−	5+	NNWX M.ESE	NE 122
8	4	3−	4+	WNWX NNEX* 'E'SfX[2]	NE R,2
8	4+	4	3	NWBl*	NE 55
8+	3	3−	7+	NNWX 'N'SfXE[3]	NE 118
8+	3+	3+	2	C* ESERc SSEX 'E'TlE	NE 116
8+	4−	4−	3	'E'Bl&TlW	NE 92
8+	4−	6−	4+	SWBl	NE 61
8+?	4	2+	3−	NWBl SWBl 'P'PtWk SDd	NE 59
8+	4+	6	5−	SDd EBI*	NE 57
8+	5+	4	6+	C ReS ReSE 'PE'VlWk	NE 76
9	2+	6	6		NE 63
10−	3+	3+	4−	SSERc 'E'Bl&TlW	NE 106
10	3	4	5	NNEX HMNE SWX*	NE 125
10	3+	4+	5	'E'SfX[2]	NE 126
10	4+	5	3−	SWWk SEWk	NE 83
10+	3	5−	5	SEBI*	NE 98
10+	4	3+	3+	SEX*	NE 117

NF

2−	3+	2+	3		NF 186
2−	3+	3	5−	Bl/SE	NF 161
2	4	3−	5	'O'VlBk	NF 152
2+	2+	3	4	ERc% ESEX* Bls/W	NF 197
2+	3	3	3−	ERc&Bl Ch	NF 201
2+	3+	3−	2+	Bl/UrW	NF 170
3−	3	2+	3+	EP WP	NF 196
3	2+	3−	3	C UrERc WSWX	NF 198
3	3+	2+	3+	Bl/W	NF 182
3	4−	3	4+	ESEX SSWRc SRc/FpVl?	NF 202
3+	3	3−	5−	EP	NF 176
3+	3+	3+	3+	EP 'F'SfXE[1]	NF 184
3+	3+	3+	5+	E% NNEX	NF R,5
3+	4−	3	5	NNEX* 'F'SfX[2]	NF 159
3+	4	3	2+	NNEX*	NF 183

# = confirmed update

FISHER-BROWN DATA

Provisional data in red

PLATE ORDER					
STAMP	a	b	c	d	DETAILS NOTED
NF 15	5+	4	3+	5	C 'F'TlE
NF 16	6	4+	6−	5+	C VgNE 'N'TIW
NF 17	6	4+	5−	5−	'N'TlE Bls/W Bls/E
NF 18	6−	5+	5+	4+	NEWk-Br PtWk-Br Hg/S
NF 19	7−	3+	3	4+	VgNE VgSE Hg/S
NF 20	6−	2+	5−	5+	ESEski
NF 21	5+	2	5−	4−	SSWWk
NF 22	6+	6+	5−	4−	
NF 23	6−	4+	5+	5+	SEWk
NF 24	7−	4+	4	5−	C 'F'SfX[2] MsSW MsSE
NF 25	6	5−	5+	4+	C 'N'TIW&SfDf[1] NNEX* SEX
NF 26	6−	5−	5	5	C VgNE
NF 27	4+	5−	3+	5+	C VgSE
NF 28	7−	5+	4−	4+	HgSE* HgSW ESEX*
NF 29	5+	5+	5+	5−	HgSE <b>HgSW</b>
NF 30	7+	5−	6+	6	VgNE close 'N'Rc? 'F'TlE
NF 31	6+	5−	7+	7−	NNEX
NF 32	7−	3+	6+	5	MSW* 'N'Dd?
NF 33	7	5	4−	6+	SDd SSEWk
NF 34	5−	7−	5+	6	SDd 'N'SfX[2]
NF 35	8	5−	5+	6	'F'Ab NNEWk
NF 36	7−	6−	6	4+	HgSE SDd* ENEX*
NF 37	5+	5	6	5+	
NF 38	6+	5	5	5−	NWBl
NF 39	5+	4	4+	5	NWBl
NF 40	7	4+	5	4+	Bl/E
NF 41	8−	4	5+	5	
NF 42	7+	4+	4−	4+	NWFl NEX
NF 43	7−	4+	5−	5−	NWFl
NF 44	6+	7−	6−	6	NWFl SSEWk
NF 45	7+	6+	6	5+	C ESEX
NF 46	8−	4+	5+	5+	SWBl
NF 47	7−	5−	6+	7	
NF 48	7−	3+	3+	5+	
NF 49	6+	5	4+	5+	
NF 50	7−	3	4+	4+	
NF 51	6	4−	3	5+	
NF 52	8−	4−	7	6	
NF 53	7−	5−	6−	5	NWBl SWBl*
NF 54	8−	5	3	5+	NNEX <b>HzM.&amp;/ESE</b>
NF 55	8	4−	2+	5+	NWBl*
NF 56	8−	4+	3+	5+	NNEX 'E'FlPt
NF 57	7+	4−	4	6	SDd ENEX EBl

REARRANGED INTO NUMERICAL ORDER					
a	b	c	d	DETAILS NOTED	STAMP
4−	2+	3	3+	NEX*	NF 189
4−	3	3	3		NF 171
4−	3+	2+	6−	NWFl* SEX*	NF 148
4−	4−	3	4	NRe? EP	NF 188
4−	4	3−	5−	ERc	NF 200
4	2	2	4	'N'Ab	NF 137
4	3	3	5−	NWFl	NF 163
4	3	3+	6		NF 149
4	3+	3−	3+	C W%	NF R,6
4	3+	3+	2+	NWFl	NF 158
4	4−	3	5−	WBl	NF 133
4	4−	3	5	NNWX	NF 178
4	4−	3	5+	SSWX	NF 191
4	4−	3	6−	Bl/NW SSEX*	NF 166
4+	3	2+	3+	Bl/NW NERc	NF 138
4+	3	2+	4	Bl/W*	NF 203
4+	3	3−	3	SSWX MSW	NF 107
4+	3	3+	2	ESEX Ms.'PO'Pt	NF 135
4+	3+	2+	3	WP EP	NF R,3
4+	3+	3−	2+	'N'SfX[2] NNWX 'F'SfXW[1]	NF 157
4+	3+	3	0	C	NF 90
4+	3+	3	3−	WSWX Bls/W*	NF 154
4+	3+	3	5+	C 'F'Bl SE(	NF 199
4+	4−	2+	3	EP 'N'SfX[2]	NF 187
4+	4	3	4−	EP ESERc	NF 180
4+	4	3	4		NF 144
4+	4	3	5	SSEX	NF 167
4+	5−	3+	5+	C VgSE	NF 27
5−	3	3−	4+	NNWX NNEX 'N'Ab 'F'TIW	NF 134
5−	3	3	3+	NNWX* ESEX	NF 179
5−	3	3	6	Bl/UrW	NF 204
5−	3+	3−	2		NF 162
5−	4−	3	2+	NWFl EP	NF 185
5−	4+	4+	6+		NF 2
5−	5−	3	4−	Bl/NW Bl/SE NNEX	NF 139
5−	5+	3+	5+	Bl/W SEX	NF 193
5−	7−	5+	6	SDd 'N'SfX[2]	NF 34
5	2+	3	2+	D.'F' SSEX ESEX	NF 136
5	3−	2+	5	NNEX	NF 103
5	3	2+	4+	SSWX	NF 156
5	3+	3−	6	M/WSW NNWX NNEX SSEX ESEX	NF 100
5	4−	2+	5+	C SSWX SSEX	NF 140
5	4−	3−	5+	WNWX NNEX NERc	NF 155



# = confirmed update

FISHER-BROWN DATA

Provisional data in red

PLATE ORDER					
STAMP	a	b	c	d	DETAILS NOTED
NF 58	7	3	3	3-	
NF 59	7-?	4	6	6+	SWBl NWBl 'PO'PtWk SDd
NF 60	8-	5+	7	6-	NNWVo NEWk
#	NF 61	7-	3	4-	4+ BrNW WNWX BINNW
	NF 62	8-	4+	3+	4+ NWBl
	NF 63	8	2+	4-	6- SDd
	NF 64	7-	4+	3+	6 NEWk
#	NF 65	7+	4	4	6+
	NF 66	6	5	3+	6+ NEWk
	NF 67	8-	4+	3	5+ NWWk
	NF 68	7+	4+	3	5+
	NF 69	7-	4+	3	6+ MNE
	NF 70	8+	4-	3+	5+
	NF 71	6+	6+	6+	7- NEWk
	NF 72	6-	4+	3+	7+
	NF 73	7+	4	3+	4
	NF 74	7	4-	3+	5 C
	NF 75	7-	4+	3+	5 Re NERc SERc
	NF 76	8+	5	6	5 C
	NF 77	8	5+	7	5+ 'F'Rc
	NF 78	5+	4-	3+	4 ESERc*
	NF 79	5+	4+	3-	6-
	NF 80	7	4	3-	4 ENEWk
	NF 81	7+	4	4-	3 SSEX* 'F'Bl* SWBl
	NF 82	8-	5-	3+	2
	NF 83	10-	4+	4-	2+? SERc&Wk Ms.'PE'Vl
	NF 84	6-	5-	4+	3-
	NF 85	7	5-	4-	4- C MsSE* MsSW MsNE NWWk*
	NF 86	8+	4	3	2-
	NF 87	7	5-	4+	5- NNWRc SSEX*
	NF 88	6-	3+	2+	5+ C
	NF 89	7+	4-	2+	7- C SSEX*
	NF 90	4+	3+	3	0 C
	NF 91	6+	4	3+	2+ EBl
	NF 92	7	4	3	4+ NNWX* ENEX*
	NF 93	7-	4-	3-	5 Bl/NW NNWX
	NF 94	7+	3+	3-	6+ D/ENE* 'N'Ab&TlE
	NF 95	7	3+	3-	5+ 'N'SfX[2] 'F'SfX[2] WSWX
	NF 96	8+	3	3-	4+
	NF 97	7-	4+	3	5+
	NF 98	8-	4-	2	4 NNWX*
	NF 99	7-	3+	2+	4 'N'SfX[2] SWX MSE* MNE*
	NF 100	5	3+	3-	6 M/WSW NNWX NNEX SSEX ESEX

REARRANGED INTO NUMERICAL ORDER					
a	b	c	d	DETAILS NOTED	STAMP
5	4+	3+	3+		NF 173
5	5	2+	3+	ESEX	NF 145
5+	2	5-	4-	SSWWk	NF 21
5+	3	2+	6	WSWX 'F'SfX[2]&TlW NWFl	NF 143
5+	3	3-	4+	MsSE NWX WBl	NF 132
5+	3+	2+	4-	NNEX	NF 146
5+	3+	2+	4+	LrERc	NF 165
5+	3+	3	3+	SSEX 'N'SfXW[1]	NF 150
5+	4-	3+	4	ESERc*	NF 78
5+	4-	3+	6	C WP NNEX SSEX	NF R,4
5+	4	2	8	NWFl EP 'F'Bl	NF 194
5+	4	3	7	Br'E'Pt	NF 168
5+	4	3+	5	C 'F'TlE	NF 15
5+	4	3+	5	NNWX* Bl/W	NF 164
5+	4	4+	5	NWBl	NF 39
5+	4+	3-	6-		NF 79
5+	5	6	5+		NF 37
5+	5+	5+	5-	HgSE HgSW	NF 29
6-	2+	5-	5+	ESEski	NF 20
6-	3	3-	3	SSWX	NF 105
6-	3+	2+	2-		NF R,2
6-	3+	2+	5+	C	NF 88
6-	4-	3	5	'N'SfX[2] 'F'SfXE[1]	NF 172
6-	4	3	4+	NWFl SEX	NF 181
6-	4+	3+	7+		NF 72
6-	4+	4+	6-		NF 6
6-	4+	5+	5+	SEWk	NF 23
6-	5-	4+	3-		NF 84
6-	5-	5	5	C VgNE	NF 26
6-	5-	7	5+	SDd SSEX	NF 11
6-	5	3+	7-	'N'Ab*	NF 7
6-	5	5	5+	'N'Re large	NF 1b
6-	5+	5+	4+	NEWk-Br PtWk-Br Hg/S	NF 18
6-	6-	5	5		NF 8
6	3	2+	5	EP 'N'SfXW[1]	NF 177
6	3+	3	3+	SSWX 'N'SfDf[2]	NF R,1
6	3+	3	4+	NNEX 'P'FlPt	NF 119
6	3+	2+	4		NF 123
6	4-	3-	3+	NNWX NNEX	NF 109
6	4-	3	5+		NF 51
6	4-	4-	3	WSWX*	NF 151
6	4	3	4+	'N'SfXE[3]	NF 192
6	4	4	4	VgSE close	NF 14

# = confirmed update

FISHER-BROWN DATA

Provisional data in red

PLATE ORDER					
STAMP	a	b	c	d	DETAILS NOTED
NF 101	7+	3	2+	3-	'N'SfX[2] LrWRc
NF 102	7-	3	3	4	ScsSE
NF 103	5	3-	2+	5	NNEX
NF 104	6+	3+	3-	7+	'F'SfXE[1]
NF 105	6-	3	3-	3	SSWX
NF 106	6+	3	3-	4	NNWX SWX NEX
NF 107	4+	3	3-	3	SSWX MSW
NF 108	7	3	3-	3	ESERc&X
NF 109	6	4-	3-	3+	NNWX NNEX
NF 110	7-	4-	3-	5-	SWX*
NF 111	7+	3-	3	4	WNWX* SWX
NF 112	7+	3-	3	5+	WNWX NNEX* SSEX 'N'Ab
NF 113	6+	3	2+	5-	'N'SfXW[1] NEBl <b>ESESko</b>
NF 114	8	4+	3-	6+	NEX
NF 115	7+	3	2+	2+	ESEX* SWX*
NF 116	7+	3	2+	4+	C* NNEX SSEX ESEX
NF 117	6+	3+	2+	5-	NNEX* ESEX
NF 118	7	4-	2+	3	NNWX NEX LrERc
NF 119	6	3+	3	4+	NNEX 'P'FlPt
NF 120	8	2+	2-	5	SWX
NF 121	7	4-	3-	3	SSEX Sc/NW MNE
NF 122	9-	3	3-	4+	ESEX WNWX MSW*
NF 123	6	4-	2+	4	
NF 124	7	3	3-	4	NNWX SEX 'F'SfX[5]
NF 125	8+	3+	3-	3	NNWX* SSEX M/'PE'Vl
NF 126	9	3-	3-	4+	SSWX 'F'SfsX[1]&[2]
NF 127	8-	3	3-	5+	SWX LrERc <b>M/E[1]* NNEX</b>
NF 128	7	3	2+	7	SSEX ESEX* 'N'SfsX[2]&[3]
NF 129	7+	3-	2+	5-	NNWX Bl/NNW WSWX* SSWX* ESEX*
NF 130	7+	4-	3-	4+	
NF 131	7+	2	2-	4+	SSWX NNEX
NF 132	5+	3	3-	4+	MsSE NWX WBl
NF 133	4	4-	3	5-	WBl
NF 134	5-	3	3-	4+	NNWX NNEX 'N'Ab 'F"TIW
NF 135	4+	3	3+	2	ESEX Ms.'PO'Pt
NF 136	5	2+	3	2+	D.'F' SSEX ESEX
NF 137	4	2	2	4	'N'Ab
NF 138	4+	3	2+	3+	Bl/NW NERc
NF 139	5-	5-	3	4-	Bl/NW Bl/SE NNEX
NF 140	5	4-	2+	5+	C SSWX SSEX
NF 141	9	4	3+	5-	NNEHX SEX* M.WNW
NF 142	6+	3	3	3-	'F"TIW ESEX*
NF 143	5+	3	2+	6	WSWX 'F'SfX[2]&TIW NWFl

REARRANGED INTO NUMERICAL ORDER					
a	b	c	d	DETAILS NOTED	STAMP
6	4+	5-	5-	'N'TlE Bls/W Bls/E	NF 17
6	4+	6-	5+	C VgNE 'N'TlW	NF 16
6	5-	3+	4-	NWWk NEWk	NF 5
6	5-	5+	4+	C 'N'TlW&SfDf[1] NNEX* SEX	NF 25
6	5	3+	6+	NEWk	NF 66
6	6	4+	6-	'N'Ab	NF 10
6+	3	2+	4-	Vg-ScNE LrERc SSEX Bl/W	NF 147
6+	3	2+	5-	'N'SfXW[1] NEBl <b>ESESko</b>	NF 113
6+	3	3-	4	NNWX SWX NEX	NF 106
6+	3	3	3-	'F'TlW ESEX*	NF 142
6+	3+	2+	5-	NNEX* ESEX	NF 117
6+	3+	2+	7+	UrERc 'N'SfX[3]	NF 195
6+	3+	3-	7+	'F'SfXE[1]	NF 104
6+	3+	3	5-		NF 169
6+	3+	4+	6	HgVl*	NF 4
6+	4-	3-	5-	Ds/ESE*	NF 175
6+	4	3+	2+	EBl	NF 91
6+	4+	5-	4+	C ESEX	NF 12
6+	5-	7+	7-	NNEX	NF 31
6+	5	4+	5+		NF 49
6+	5	5	5-	NWBl	NF 38
6+	5+	4+	4+	'N'Ab	NF 3
6+	6+	5-	4-		NF 22
6+	6+	5	5		NF 1a
6+	6+	6+	7-	NEWk	NF 71
6+	7-	6-	6	NWFl SSEWk	NF 44
7-	3	3	4	ScsSE	NF 102
7-	3	4-	4+	BrNW WNWX BlNNW	NF 61
7-	3	4+	4+		NF 50
7-	3+	2+	4	'N'SfX[2] SWX MSE* MNE*	NF 99
7-	3+	3	4+	VgNE VgSE Hg/S	NF 19
7-	3+	3+	5+		NF 48
7-	3+	6+	5	MSW* 'N'Dd?	NF 32
7-	4-	3-	5-	SWX*	NF 110
7-	4-	3-	5	Bl/NW NNWX	NF 93
7-?	4	6	6+	SWBl NWBl 'PO'PtWk SDd	NF 59
7-	4+	3	5+		NF 97
7-	4+	3	6+	MNE	NF 69
7-	4+	3+	5	Re NERc SERc	NF 75
7-	4+	3+	6	NEWk	NF 64
7-	4+	4	5-	C 'F'SfX[2] MsSW MsSE	NF 24
7-	4+	5-	5-	NWFl	NF 43
7-	5-	6-	5	NWBl SWBl*	NF 53

# = confirmed update

FISHER-BROWN DATA

Provisional data in red

PLATE ORDER					
STAMP	a	b	c	d	DETAILS NOTED
NF 144	4+	4	3	4	
NF 145	5	5	2+	3+	ESEX
NF 146	5+	3+	2+	4-	NNEX
NF 147	6+	3	2+	4-	Vg-ScNE LrERc SSEX Bl/W
NF 148	4-	3+	2+	6-	NWFl* SEX*
NF 149	4	3	3+	6	
NF 150	5+	3+	3	3+	SSEX 'N'SfXW[1]
NF 151	6	3+	4-	3	WSWX*
NF 152	2	4	3-	5	'O'VlBk
NF 153	7	3+	2+	5-	'N'SfSp[3] 'F'SfXE[1] Cn
NF 154	4+	3+	3	3-	WSWX Bls/W*
NF 155	5	4-	3-	5+	WNWX NNEX NERc
NF 156	5	3	2+	4+	SSWX
NF 157	4+	3+	3-	2+	'N'SfX[2] NNWX 'F'SfXW[1]
NF 158	4	3+	3+	2+	NWFl
NF 159	3+	4-	3	5	NNEX* 'F'SfX[2]
NF 160	8	3	3	7	'F'SfXE[1]
NF 161	2-	3+	3	5-	Bl/SE
NF 162	5-	3+	3-	2	
NF 163	4	3	3	5-	NWFl
NF 164	5+	4	3+	5	NNWX* Bl/W
NF 165	5+	3+	2+	4+	LrERc
NF 166	4	4-	3	6-	Bl/NW SSEX*
NF 167	4+	4	3	5	SSEX
NF 168	5+	4	3	7	Br'E'Pt
NF 169	6+	3+	3	5-	
NF 170	2+	3+	3-	2+	Bl/UrW
NF 171	4-	3	3	3	
NF 172	6-	4-	3	5	'N'SfX[2] 'F'SfXE[1]
NF 173	5	4+	3+	3+	
NF 174	8	4	4-	6+	ENERc?&Ab?&Sko NNESko
NF 175	6+	4-	3-	5-	Ds/ESE*
NF 176	3+	3	3-	5-	EP
NF 177	6	3	2+	5	EP 'N'SfXW[1]
NF 178	4	4-	3	5	NNWX
NF 179	5-	3	3	3+	NNWX* ESEX
NF 180	4+	4	3	4-	EP ESERc
NF 181	6-	4	3	4+	NWFl SEX
NF 182	3	3+	2+	3+	Bl/W
NF 183	3+	4	3	2+	NNEX*
NF 184	3+	3+	3+	3+	EP 'F'SfXE[1]
NF 185	5-	4-	3	2+	NWFl EP
NF 186	2-	3+	2+	3	

REARRANGED INTO NUMERICAL ORDER					
a	b	c	d	DETAILS NOTED	STAMP
7-	5-	6+	7		NF 47
7-	5+	4-	4+	HgSE* HgSW ESEX*	NF 28
7-	6-	6	4+	HgSE SDd* ENEX*	NF 36
7	3	2+	7	SSEX ESEX* 'N'SfsX[2]&[3]	NF 128
7	3	3-	3	ESERc&X	NF 108
7	3	3-	4	NNWX SEX 'F'SfX[5]	NF 124
7	3	3	3-		NF 58
7	3+	2+	5-	'N'SfSp[3] 'F'SfXE[1] Cn	NF 153
7	3+	3-	5+	'N'SfX[2] 'F'SfX[2] WSWX	NF 95
7	4-	2+	3	NNWX NEX LrERc	NF 118
7	4-	3-	3	SSEX Sc/NW MNE	NF 121
7	4-	3+	5	C	NF 74
7	4	3-	4	ENEWk	NF 80
7	4	3	4+	NNWX* ENEX*	NF 92
7	4+	5	4+	Bl/E	NF 40
7	5-	4-	4-	C MsSE* MsSW MsNE NWWk*	NF 85
7	5-	4+	5-	NNWRc SSEX*	NF 87
7	5-	5	5	C 'F'Wk	NF 13
7	5	4-	6+	SDd SSEWk	NF 33
7	5+	5-	5-	C	NF 9
7+	2	2-	4+	SSWX NNEX	NF 131
7+	3-	2+	5-	NNWX Bl/NNW WSWX* SSWX* ESEX*	NF 129
7+	3-	3	4	WNWX* SWX	NF 111
7+	3-	3	5+	WNWX NNEX* SSEX 'N'Ab	NF 112
7+	3	2+	2+	ESEX* SWX*	NF 115
7+	3	2+	3-	'N'SfX[2] LrWRc	NF 101
7+	3	2+	4+	C* NNEX SSEX ESEX	NF 116
7+	3+	3-	6+	D/ENE* 'N'Ab&TlE	NF 94
7+	4-	2+	7-	C SSEX*	NF 89
7+	4-	3-	4+		NF 130
7+	4-	4	6	SDd ENEX EBl	NF 57
7+	4	3+	4		NF 73
7+	4	4-	3	SSEX* 'F'Bl* SWBl	NF 81
7+	4	4	6+		NF 65
7+	4+	3	5+		NF 68
7+	4+	4-	4+	NWFl NEX	NF 42
7+	5-	6+	6	VgNE close 'N'Rc? 'F'TlE	NF 30
7+	6+	6	5+	C ESEX	NF 45
8-	3	3-	5+	SWX LrERc M/E[1]* NNEX	NF 127
8-	4-	2	4	NNWX*	NF 98
8-	4-	7	6		NF 52
8-	4	5+	5		NF 41
8-	4+	3	5+	NWWk	NF 67

# = confirmed update

FISHER-BROWN DATA

Provisional data in red

PLATE ORDER					
STAMP	a	b	c	d	DETAILS NOTED
NF 187	4+	4−	2+	3	EP 'N'SfX[2]
NF 188	4−	4−	3	4	NRe? EP
NF 189	4−	2+	3	3+	NEX*
NF 190	8	3+	2+	6−	SSWX NNEX
NF 191	4	4−	3	5+	SSWX
NF 192	6	4	3	4+	'N'SfXE[3]
NF 193	5−	5+	3+	5+	Bl/W SEX
NF 194	5+	4	2	8	NWFl EP 'F'Bl
NF 195	6+	3+	2+	7+	UrERc 'N'SfX[3]
NF 196	3−	3	2+	3+	EP WP
NF 197	2+	2+	3	4	ERc% ESEX* Bls/W
NF 198	3	2+	3−	3	C UrERc WSWX
NF 199	4+	3+	3	5+	C 'F'Bl SE(
NF 200	4−	4	3−	5−	ERc
NF 201	2+	3	3	3−	ERc&Bl Ch
NF 202	3	4−	3	4+	ESEX SSWRc SRc/FpVl?
NF 203	4+	3	2+	4	Bl/W*
NF 204	5−	3	3	6	Bl/UrW
NF R,1	6	3+	3	3+	SSWX 'N'SfDf[2]
NF R,2	6−	3+	2+	2−	
NF R,3	4+	3+	2+	3	WP EP
NF R,4	5+	4−	3+	6	C WP NNEX SSEX
NF R,5	3+	3+	3+	5+	E% NNEX
NF R,6	4	3+	3−	3+	C W%

NG

NG 1a	6	5	7	7−	'N'Sq
NG 1b	6+	5	6+	7	'N'Rc Re*
NG 2	4+	4+	4+	7+	WSWX*
NG 3	7−	5+	6−	6	
NG 4	6+	4+	5	8−	HgVl* DSE
NG 5	7+	7	6−	7−	WSWX
NG 6	4+	4+	6−	7	'N'SfX[2] WNWX
NG 7	4+	2	5+	6+	NEWk 'N'Sq
NG 8	5+	6+	4+	5+	C
NG 9	6+	5	4+	5+	C VgNE
NG 10	6−	6−	7	7−	C
NG 11	6+	5+	6	6+	NEWk
NG 12	6+	4	6−	6−	C SWRc
NG 13	6+	4−	5+	7−	C SDd 'P'FlPt
NG 14	4	4+	4+	4+	C
NG 15	6−	0+	6+	6+	C SDd
NG 16	6−	4+	4+	6+	C VgNE*
NG 17	7	5+	7	5+	'N'TIE Bl/W

REARRANGED INTO NUMERICAL ORDER

a	b	c	d	DETAILS NOTED	STAMP
8−	4+	3+	4+	NWBl	NF 62
8−	4+	3+	5+	NNEX 'E'FlPt	NF 56
8−	4+	5+	5+	SWBl	NF 46
8−	5−	3+	2		NF 82
8−	5	3	5+	NNEX HzM.&/ESE	NF 54
8−	5+	7	6−	NNWVo NEWk	NF 60
8	2+	2−	5	SWX	NF 120
8	2+	4−	6−	SDd	NF 63
8	3	3	7	'F'SfXE[1]	NF 160
8	3+	2+	6−	SSWX NNEX	NF 190
8	4−	2+	5+	NWBl*	NF 55
8	4	4−	6+	ENERc?&Ab?&Sko NNEsko	NF 174
8	4+	3−	6+	NEX	NF 114
8	5−	5+	6	'F'Ab NNEWk	NF 35
8	5+	7	5+	'F'Rc	NF 77
8+	3	3−	4+		NF 96
8+	3+	3−	3	NNWX* SSEX M/'PE'Vl	NF 125
8+	4−	3+	5+		NF 70
8+	4	3	2−		NF 86
8+	5	6	5	C	NF 76
9−	3	3−	4+	ESEX WNWX MSW*	NF 122
9	3−	3−	4+	SSWX 'F'SfsX[1]&[2]	NF 126
9	4	3+	5−	NNEHX SEX* M.WNW	NF 141
10−	4+	4−	2+?	SERc&Wk Ms.'PE'Vl	NF 83

NG

1	4−	4	8	NNEX	NG 174
2	3+	4−	9−	SE(	NG 175
2+	3+	3+	7+	EP	NG 188
2+	4	3+	7	C WBl	NG R,6
2+	4	4	7−		NG 156
3−	3	3+	7+	NNEX BlRd'G' Bl/WSW	NG 197
3−	3	4−	7	ERc%	NG 190
3−	4−	4−	7+	EP SEX*	NG 191
3−	6−	4−	5+	Bl/WSW ESERc	NG 180
3	2+	3+	4	C Bl/W Ch	NG 201
3	3	3+	6+	NWFl* NRc?	NG 163
3	3+	3	6+	EP 'N'SfX[3]	NG R,2
3	4	6	8+	Bl/W NNWX*	NG 161
3	4+	3	8+	Bl/SW	NG 164
3+	3	3+	7+	'N'Bl*	NG 170
3+	3	4	5−	SEWk	NG 51
3+	3+	3	7−	NNWX WNWX LrERc	NG 195
4−	3	3	7−		NG 144

# = confirmed update

FISHER-BROWN DATA

Provisional data in red

PLATE ORDER					
STAMP	a	b	c	d	DETAILS NOTED
NG 18	6−	5	5	6−	Hg/S-SDd NWFl
NG 19	6+	3−	4−	5+	VgNE SDd 'N'sfXE[3] BlSSE
NG 20	6+	5	5	7−	
NG 21	6	3−	4	7	SEWk
NG 22	7+	5−	6+	8−	
NG 23	6+	7−	5	8−	
NG 24	6	5	5	5+	C VgNE VgSE*
NG 25	6	5	5+	6+	C VgNE 'N'TIW
NG 26	6+	3+	3+	8	C VgNE
NG 27	6	2+	6	8	C VgSE&XS NWWk
NG 28	8	4	5−	6+	HgSE* NWX
NG 29	6−	5	6	6−	'N'Dd 'PO'&'GE'PtWk
NG 30	7	6−	5+	8	VgNE?
NG 31	7−	5+	7+	8	WSWX
NG 32	6+	4	6	6+	MSE*~Cn? MSW*~Cn? 'G'TIE&SfXW[5]
NG 33	6−	3+	5+	6+	
NG 34	5+	5+	8	8	HgSW
NG 35	6	7−	4	7+	NWWk SWWk
NG 36	7+	7+	5+	7+	
NG 37	6−	5+	6+	7+	NWX
NG 38	6+	7−	4+	6+	
NG 39	5+	4+	5+	7+	
NG 40	7+	5+	7−	6	BlNW HgVl
NG 41	6+	5+	6+	7	VgNE MSW NNWWk
NG 42	5	5−	4+	7	NNEWk*
NG 43	6+	5−	5+	7+	
NG 44	7	3+	7+	7	NWFl* NEX
NG 45	7+	4−	4	6+	C NNEX*
NG 46	8	6−	6	4+	NWBl
NG 47	6+	4	5−	7+	
NG 48	8−	4−	5−	8−	
NG 49	7−	4−	4−	6+	WNWX*
NG 50	7+	3−	5+	7	
NG 51	3+	3	4	5−	SEWk
NG 52	6	4+	6+	8+	
NG 53	6+	5−	4+	7	
NG 54	6	5−	4+	7−	EBl
NG 55	7	3+	3+	8	
NG 56	7	5	5−	7+	'E'FlPt
NG 57	7+	3+	5+	7−	SDd NWBl*
NG 58	7	3+	3+	4+	
NG 59	8−?	4	5−	7−	SDd SWBl*
NG 60	7+	4	3+	7?	EBl* NEWk*

REARRANGED INTO NUMERICAL ORDER					
a	b	c	d	DETAILS NOTED	STAMP
4−	3+	3	6+	Bl/LrW NRc ERc	NG 193
4−	3+	3+	6+	EP	NG 189
4−	4	2+	7+	D.SSW*	NG 200
4	3+	3+	5	SWX SEX	NG 165
4	3+	4−	6−	WP	NG 185
4	3+	3+	9	SE( slightly	NG 176
4	4−	3−	5+	NWFl WNWX	NG 155
4	4−	3	5+		NG 167
4	4−	4−	7−		NG 202
4	4	3	6−	NWFl Bl/SW	NG 158
4	4+	4+	4+	C	NG 14
4+	2	5+	6+	NEWk 'N'Sq	NG 7
4+	3	2	6	C	NG 199
4+	3	3	9−	SWX	NG 146
4+	3	3	6+	EP BlRd'G'	NG 198
4+	3	3+	5+	C ERc	NG 88
4+	3	4−	6−	WNWX	NG 109
4+	3	4−	6	ESEX	NG 99
4+	3+	2+	5+	Bl/SW NNEX SEX 'N'Ab	NG 152
4+	3+	3−	5−	ERc%	NG R,1
4+	3+	3	5+	NEX* EP WRc?	NG 203
4+	3+	3+	6−	SSEX	NG 166
4+	3+	4−	6+	NNEX WSWX ESEX SRg ERc	NG 135
4+	4−	3−	7	C NWFl* NNEX 'G'SfX[5]	NG R,4
4+	4−	4+	8+	C NWX SEBl*	NG 89
4+	4	3+	4+	C PhFl/SSW	NG R,5
4+	4+	3+	9−	SSWX*	NG 173
4+	4+	4+	7+	WSWX*	NG 2
4+	4+	4+	9	NNWX SE(	NG 181
4+	4+	6−	7	'N'SfX[2] WNWX	NG 6
5−	3−	2+	5+		NG 138
5−	3−	4	8	EP NNEX* Bls/W	NG R,3
5−	3	3	6+	NNEX ESEX 'N'SfXE[3]	NG 178
5−	4−	3−	6+	EP WSWRc	NG 204
5−	4−	3−	9−	SSEX ESEX WBl	NG 132
5−	4−	3+	7−	SERd	NG 187
5−	4−	4	5+	SEX*	NG 162
5−	4	3	6−		NG 136
5	3−	3	7+	NWFl* ESEX*	NG 196
5	3	3	6+	Bl/W	NG 182
5	3	3+	6−		NG 102
5	3+	3	7+	NWFl	NG 151
5	3+	3	10−	SE(	NG 177

# = confirmed update

FISHER-BROWN DATA

Provisional data in red

PLATE ORDER					
STAMP	a	b	c	d	DETAILS NOTED
NG 61	8-	3+	4+	6	MsSW*
NG 62	8+	6+	4+	7+	
NG 63	9-	4	5-	7-	
NG 64	6+	4+	4-	6+	NWWk
NG 65	7	4	4-	8-	
NG 66	6+	4	4	5	NWBl*
NG 67	7+	4	3+	8+	MNW*
NG 68	7+	4+	5-	9	SDd
NG 69	6	4+	4+	7+	
NG 70	7-	3+	4	8	
NG 71	6	5-	4	6+	NEWk
NG 72	6	4-	4-	8+	ESEX
NG 73	7	4	4	7+	
NG 74	6	4	4-	7+	
NG 75	6-	4	4+	7+	MNW*
NG 76	8+	4+	8	4+	C 'E'of'ONE'VIWk
NG 77	9-	7+	6	7+	
NG 78	6-	4-	4+	4+	'G'TIE
NG 79	7-	4-	4+	7	'N'Dd?
NG 80	7	4-	4+	6	SERc*
NG 81	9	4+	4	4+	SWBl
NG 82	7+	5-	5-	4	
NG 83	8-	4	4+	6-	
NG 84	7+	2+	4+	7	'N'Ab-Rc
NG 85	8+	4	5-	6	MNE MSE
NG 86	9-	4	3+	3-	
NG 87	8-	4	5+	7-	C MSW*
NG 88	4+	3	3+	5+	C ERc
NG 89	4+	4-	4+	8+	C NWX SEBl*
NG 90	7	3	3+	4+	C 'N'SfXW[1] SSWX
NG 91	7-	4	3	6-	SEBl ENEX
NG 92	10-	4	4	4+	SEBl
NG 93	7	3	5+	6	MSE M/WNW
NG 94	9	3-	3	7+	'N'Ab
NG 95	7+	3	3+	5-	NNWX*
NG 96	5+	3+	4-	6+	DSE
NG 97	8+	3+	4	7+	NNWX*
NG 98	7+	3-	3+	7+	NNWX 'N'SfX[2] 'G'SfX&Ab[3]
NG 99	4+	3	4-	6	ESEX
NG 100	7-	4-	4-	7	NNWX NNEX WBl
NG 101	6-	3+	3+	7-	NNEX ESEX*
NG 102	5	3	3+	6-	
NG 103	5+	3	4-	5+	NNWX*

REARRANGED INTO NUMERICAL ORDER					
a	b	c	d	DETAILS NOTED	STAMP
5	3+	4-	7+	NNWX SEBl	NG 112
5	3+	5+	8+	NNWX* 'N'TIE&SfXW[1] Bl/SW	NG 141
5	4-	4	5		NG 169
5	4	2-	9	Cn all round	NG 153
5	4	4	5+	WNWX* NNEX*	NG 171
5	5-	4+	7	NNEWk*	NG 42
5+	3-	3+	7+	EP	NG 179
5+	3	3+	3-	NWFl ERc Bls/LrW BlRd'G'	NG 194
5+	3	4-	5+	NNWX*	NG 103
5+	3	4-	7+	NEX* TSEX-M.&/ESE	NG 148
5+	3+	2+	6+		NG 150
5+	3+	3	5	NNEX* Bl/LrW*	NG 186
5+	3+	3+	5+		NG 168
5+	3+	4-	6+	DSE	NG 96
5+	4-	3	6+	NWX* Bl/W	NG 147
5+	4-	6	8	BlsW Bls.'N'	NG 139
5+	4	3+	7+	NNEX*	NG 159
5+	4+	5+	7+		NG 39
5+	5+	8	8	HgSW	NG 34
5+	6+	4+	5+	C	NG 8
6-	0+	6+	6+	C SDd	NG 15
6-	3	2+	6	NW*Ab	NG 157
6-	3+	3+	4-		NG 133
6-	3+	3+	7-	NNEX ESEX*	NG 101
6-	3+	3+	8	NNWX SSWHX	NG 134
6-	3+	4	7	Bl/W	NG 184
6-	3+	5+	6+		NG 33
6-	4-	4	6-	'N'SfX[2]	NG 183
6-	4-	4+	4+	'G'TIE	NG 78
6-	4	4+	7+	MNW*	NG 75
6-	4+	4-	7+		NG 172
6-	4+	4+	6+	C VgNE*	NG 16
6-	5	5	6-	Hg/S-SDd NWFl	NG 18
6-	5	6	6-	'N'Dd 'PO'&'GE'PtWk	NG 29
6-	5+	6+	7+	NWX	NG 37
6-	6-	7	7-	C	NG 10
6	2+	6	8	C VgSE&XS NWWk	NG 27
6	3-	3-	6	ESEX	NG 137
6	3-	4	7	SEWk	NG 21
6	3+	3+	6	NWFl NNEX* Bls/W?	NG 160
6	3+	3+	7+	SWX	NG 104
6	4-	4-	8+	ESEX	NG 72
6	4	4-	5+	Bls/W WNWX	NG 154



# = confirmed update

FISHER-BROWN DATA

Provisional data in red

#	PLATE ORDER				
	STAMP	a	b	c	d
	NG 104	6	3+	3+	7+
	NG 105	7+	3	3+	6
	NG 106	7-	3	4-	7-
	NG 107	8+	3	3	6
	NG 108	6+	3	3+	5
	NG 109	4+	3	4-	6-
	NG 110	7+	3-	3	9+
	NG 111	6+	3+	4-	7-
	NG 112	5	3+	4-	7+
	NG 113	10+	4-	4-	6
	NG 114	8	3+	4-	9+
	NG 115	8	3+	3+	7+
	NG 116	9-	3+	3	5+
	NG 117	10	3	3+	9
	NG 118	9+	3+	3+	6-
	NG 119	8-	4-	4-	6+
	NG 120	8	3	3-	5
	NG 121	7+	3-	3-	6+
	NG 122	8	4	4	10
	NG 123	7	3	3+	5
	NG 124	9-	3	3	8+
	NG 125	7+	3+	4	5
	NG 126	9	4-	4	5+
	NG 127	10	3-	4-	7-
	NG 128	7-	5	4	8
	NG 129	7+	3-	3+	4+
	NG 130	8	3-	4+	7+
	NG 131	8	2-	3	5-
	NG 132	5-	4-	3-	9-
	NG 133	6-	3+	3+	4-
	NG 134	6-	3+	3+	8
	NG 135	4+	3+	4-	6+
	NG 136	5-	4	3	6-
	NG 137	6	3-	3-	6
	NG 138	5-	3-	2+	5+
	NG 139	5+	4-	6	8
	NG 140	6	4	4	6
	NG 141	5	3+	5+	8+
	NG 142	6+	3+	3+	5-
	NG 143	7+	3	4	3+
	NG 144	4-	3	3	7-
	NG 145	7-	3+	3	5
	NG 146	4+	3	3	9-

REARRANGED INTO NUMERICAL ORDER					#
a	b	c	d	DETAILS NOTED	
6	4	4-	7+		NG 74
6	4	4	6	C 'N'SfX[3]	NG 140
6	4+	4+	7+		NG 69
6	4+	6+	8+		NG 52
6	5-	4	6+	NEWk	NG 71
6	5-	4+	7-	EBI	NG 54
6	5	5	5+	C VgNE VgSE*	NG 24
6	5	5+	6+	C VgNE 'N'TIW	NG 25
6	5	7	7-	'N'Sq	NG 1a
6	7-	4	7+	NWWk SWWk	NG 35
6+	3-	4-	5+	VgNE SDd 'N'SfXE[3] BISSE	NG 19
6+	3	3+	5	WNWX MsSE*	NG 108
6+	3+	3+	5-	Bl/SW SEX*	NG 142
6+	3+	3+	8	C VgNE	NG 26
6+	3+	4-	7-		NG 111
6+	4-	5+	7-	C SDd 'P'FlPt	NG 13
6+	4	4	5	NWBl*	NG 66
6+	4	5-	7+		NG 47
6+	4	6-	6-	C SWRc	NG 12
6+	4	6	6+	MSE*-Cn? MSW*-Cn? 'G'TIE&SfXW[5]	NG 32
6+	4+	4-	6+	NWWk	NG 64
6+	4+	5	8-	HgVl* DSE	NG 4
6+	5-	4+	7		NG 53
6+	5-	5+	7+		NG 43
6+	5	4+	5+	C VgNE	NG 9
6+	5	5	7-		NG 20
6+	5	6+	7	'N'Rc Re*	NG 1b
6+	5+	6	6+	NEWk	NG 11
6+	5+	6+	7	VgNE MSW NNWWk	NG 41
6+	7-	4+	6+		NG 38
6+	7-	5	8-		NG 23
7-	3	4-	7-	SEBl NNWWk	NG 106
7-	3+	3	5	EP SEX Bl/W	NG 145
7-	3+	4	8		NG 70
7-	4-	4-	6+	WNWX*	NG 49
7-	4-	4-	7	NNWX NNEX WBl	NG 100
7-	4-	4+	7	'N'Dd?	NG 79
7-	4	3	6-	SEBl ENEX	NG 91
7-	5	4	8	NNEX MsSW 'N'SfXE[1] 'G'SfX[5]	NG 128
7-	5+	6-	6		NG 3
7-	5+	7+	8	WSWX	NG 31
7	3	3+	4+	C 'N'SfXW[1] SSWX	NG 90
7	3	3+	5	ESERc&X	NG 123



# = confirmed update

FISHER-BROWN DATA

Provisional data in red

PLATE ORDER					
STAMP	a	b	c	d	DETAILS NOTED
NG 147	5+	4−	3	6+	NWX* Bl/W
NG 148	5+	3	4−	7+	NEX* TSEX-M.&/ESE
NG 149	8−	5+	3+	5+	NWFl
NG 150	5+	3+	2+	6+	
NG 151	5	3+	3	7+	NWFl
NG 152	4+	3+	2+	5+	Bl/SW NNEX SEX 'N'Ab
NG 153	5	4	2−	9	Cn all round
NG 154	6	4	4−	5+	Bls/W WNWx
NG 155	4	4−	3−	5+	NWFl WNWx
NG 156	2+	4	4	7−	
NG 157	6−	3	2+	6	NW*Ab
NG 158	4	4	3	6−	NWFl Bl/SW
NG 159	5+	4	3+	7+	NNEX*
NG 160	6	3+	3+	6	NWFl NNEX* Bls/W?
NG 161	3	4	6	8+	Bl/W NNWX*
NG 162	5−	4−	4	5+	SEX*
NG 163	3	3	3+	6+	NWFl* NRc?
NG 164	3	4+	3	8+	Bl/SW
NG 165	4	3+	3+	5	SWX SEX
NG 166	4+	3+	3+	6−	SSEX
NG 167	4	4−	3	5+	
NG 168	5+	3+	3+	5+	
NG 169	5	4−	4	5	
NG 170	3+	3	3+	7+	'N'Bl*
NG 171	5	4	4	5+	WNWX* NNEX*
NG 172	6−	4+	4−	7+	
NG 173	4+	4+	3+	9−	SSWX*
NG 174	1	4−	4	8	NNEX
NG 175	2	3+	4−	9−	SE(
NG 176	4	3+	4−	9	SE( slightly
NG 177	5	3+	3	10−	SE(
NG 178	5−	3	3	6+	NNEX ESEX 'N'SfXE[3]
NG 179	5+	3−	3+	7+	EP
NG 180	3−	6−	4−	5+	Bl/WSW ESERc
NG 181	4+	4+	4+	9	NNWX SE(
NG 182	5	3	3	6+	Bl/W
NG 183	6−	4−	4	6−	'N'SfX[2]
NG 184	6−	3+	4	7	Bl/W
NG 185	4	3+	3+	6−	WP
NG 186	5+	3+	3	5	NNEX* Bl/LrW*
NG 187	5−	4−	3+	7−	SERd
NG 188	2+	3+	3+	7+	EP
NG 189	4−	3+	3+	6+	EP

REARRANGED INTO NUMERICAL ORDER					
a	b	c	d	DETAILS NOTED	STAMP
7	3	5+	6	MSE M/WNW	NG 93
7	3+	3+	4+		NG 58
7	3+	3+	8		NG 55
7	3+	7+	7	NWFl* NEX	NG 44
7	4−	4+	6	SERc*	NG 80
7	4	4−	8−		NG 65
7	4	4	7+		NG 73
7	5	5−	7+	'E'FlPt	NG 56
7	5+	7	5+	'N'TlE Bl/W	NG 17
7	6−	5+	8	VgNE?	NG 30
7+	2+	4+	7	'N'Ab-Rc	NG 84
7+	3−	3−	6+		NG 121
7+	3−	3	9+	'G'TlW	NG 110
7+	3−	3+	4+	Bl/WSW	NG 129
7+	3−	3+	7+	NNWX 'N'SfX[2] 'G'SfX&Ab[3]	NG 98
7+	3−	5+	7		NG 50
7+	3	3+	5−	NNWX*	NG 95
7+	3	3+	6	WNWX*	NG 105
7+	3	4	3+	NNEX ESEX*	NG 143
7+	3+	4	5	SSEX	NG 125
7+	3+	5+	7−	SDd NWBl*	NG 57
7+	4−	4	6+	C NNEX*	NG 45
7+	4	3+	7?	EBI* NEWk*	NG 60
7+	4	3+	8+	MNW*	NG 67
7+	4+	4+	5+		NG 192
7+	4+	5−	9	SDd	NG 68
7+	5−	5−	4		NG 82
7+	5−	6+	8−		NG 22
7+	5+	7−	6	BINW HgVl	NG 40
7+	7	6−	7−	WSWX	NG 5
7+	7+	5+	7+		NG 36
8−	3+	4+	6	MsSW*	NG 61
8−	4−	4−	6+	NNWX	NG 119
8−	4−	5−	8−		NG 48
8−	4	4+	6−		NG 83
8−?	4	5−	7−	SDd SWBl*	NG 59
8−	4	5+	7−	C MSW*	NG 87
8−	5+	3+	5+	NWFl	NG 149
8	2−	3	5−	NNWX NNEX	NG 131
8	3−	4+	7+	ENEX D.'O'Vl 'N'SfX[2]	NG 130
8	3	3−	5	NNWX WNWx	NG 120
8	3+	3+	7+	NWX*	NG 115
8	3+	4−	9+	WSWBl	NG 114

# = confirmed update

FISHER-BROWN DATA

Provisional data in red

PLATE ORDER					
STAMP	a	b	c	d	DETAILS NOTED
NG 190	3-	3	4-	7	ERc%
NG 191	3-	4-	4-	7+	EP SEX*
NG 192	7+	4+	4+	5+	
NG 193	4-	3+	3	6+	Bl/LrW NRc ERc
NG 194	5+	3	3+	3-	NWFl ERc Bls/LrW BlRd'G'
NG 195	3+	3+	3	7-	NNWX WNWx LrERc
NG 196	5	3-	3	7+	NWFl* ESEX*
NG 197	3-	3	3+	7+	NNEX BlRd'G' Bl/WSW
NG 198	4+	3	3	6+	EP BlRd'G'
NG 199	4+	3	2	6	C
NG 200	4-	4	2+	7+	D.SSW*
NG 201	3	2+	3+	4	C Bl/W Ch
NG 202	4	4-	4-	7-	
NG 203	4+	3+	3	5+	NEX* EP WRc?
NG 204	5-	4-	3-	6+	EP WSWRc
NG R,1	4+	3+	3-	5-	ERc%
NG R,2	3	3+	3	6+	EP 'N'SfX[3]
NG R,3	5-	3-	4	8	EP NNEX* Bls/W
NG R,4	4+	4-	3-	7	C NWFl* NNEX 'G'SfX[5]
NG R,5	4+	4	3+	4+	C PhFl/SSW
NG R,6	2+	4	3+	7	C WBl

NH

NH 1a	6+	5+	3	7-	'N'Sq
NH 1b	6+	5+	3+	7	'N'Rc
NH 2	5+	5	6-	5-	
NH 3	7-	6	5-	5	'H'TIW
NH 4	6-	4+	4+	5+	'H'TIW
NH 5	7-	6+	4-	6	NEWk Br'GE'Pt
NH 6	5+	4+	5-	5+	D.'N'of'ONE'VI
NH 7	6+	5+	5	6+	
NH 8	5+	6	5	6	C
NH 9	6-	5+	5	6+	C VgNE*
NH 10	5+	4+	4+	4+	C VgNE* 'H'TIW
NH 11	6	5+	4	6+	NEWk 'H'Dd
NH 12	6-	5	4	4+	C ESEX
NH 13	7-	6+	5+	6+	C
NH 14	6+	4+	6	7-	C
NH 15	6	4+	5+	6+	C SDd* 'N'Df
NH 16	7+	4+	4-	7+	C 'H'Dd
NH 17	5	4-	4	5+	'N'TIE Bl/W NE*Wk
NH 18	5+	4	3-	6	SDd-Hg/S
NH 19	6	3+	3-	6+	VgNE VgSE SDd
NH 20	6-	3+	5-	7+	SSWX

REARRANGED INTO NUMERICAL ORDER

a	b	c	d	DETAILS NOTED	STAMP
8	4	4	10	WNWX	NG 122
8	4	5-	6+	HgSE* NWX	NG 28
8	6-	6	4+	NWBl	NG 46
8+	3	3	6	WNWX*	NG 107
8+	3+	4	7+	NNWX*	NG 97
8+	4	5-	6	MNE MSE	NG 85
8+	4+	8	4+	C 'E'of'ONE'VIWk	NG 76
8+	6+	4+	7+		NG 62
9-	3	3	8+	SEX	NG 124
9-	3+	3	5+	C* ESERc NNWX	NG 116
9-	4	3+	3-		NG 86
9-	4	5-	7-		NG 63
9-	7+	6	7+		NG 77
9	3-	3	7+	'N'Ab	NG 94
9	4-	4	5+	Bl/WSW	NG 126
9	4+	4	4+	SWBl	NG 81
9+	3+	3+	6-	SSWX ENEX NRg	NG 118
10-	4	4	4+	SEBl	NG 92
10	3-	4-	7-	NNWX M/SSW Bl/LrW	NG 127
10	3	3+	9	SSWX*	NG 117
10+	4-	4-	6	SEBl spotty 'N'.ESW SW) slightly	NG 113

NH

2	3	3	6+		NH 189
2+	3	3-	3-	'N'.WSW SSWX	NH 148
2+	4	3	3-	ERc% 'H'SfX[2] ESEX*	NH R,1
2+	4	3+	6+	SSEHX	NH 166
3-	3	3	6-	C WBl WSWX	NH R,6
3-	3	3+	5-	MSE	NH 195
3-	3+	3-	3+	SSEX Bl/NW 'H'SfX[1]	NH 138
3-	3+	3+	5		NH 162
3-	4-	3	5+	NNEX SEX Cn	NH 153
3	3+	2+	4-	Bl/NW NERd	NH 196
3	3+	3-	8	'N'SfsX[2]&[3]	NH 188
3+	3+	3-	5+	WBl	NH 200
3+	3+	3	4+	SSWX NNEX	NH 156
3+	4-	3	6		NH 204
3+	3+	3	8-	'H'SfX[4]	NH 202
3+	3+	3+	6+	'H'SfX[4]	NH R,2
3+	4-	4-	5	Bl/NW SSEX*	NH 135
4-	3+	3	3+	EP	NH 192
4-	4	3	5	NNEX	NH 187
4-	4+	2+	4-	SSEX BlW*	NH 141
4	3-	4-	5-	NNWX	NH 178

# = confirmed update

FISHER-BROWN DATA

Provisional data in red

PLATE ORDER					
STAMP	a	b	c	d	DETAILS NOTED
NH 21	6-	3+	5+	6+	SEWk SSWWk 'N'TIW
NH 22	6-	7-	5-	8	
NH 23	6+	4+	7+	6-	VgSE 'N'Ab
NH 24	6	6-	4+	7+	C SEX
NH 25	7-	5-	5	4+	C BlsSW NWFl VgNE*
NH 26	7-	5+	4+	7-	C VgNE 'H'Df
NH 27	6-	3-	3+	7+	C VgSE&XS SEWk NWFl HgSE
NH 28	6	3+	3+	5+	HgSW HgSE*
NH 29	5+	5+	5+	7+	'N'TIE 'H'Dd
NH 30	7+	4+	5+	5+	'N'TIE
NH 31	6+	4+	5	7+	HzMS'N'
NH 32	6+	5	4+	5-	NNEX 'H'Df
NH 33	5+	5	5+	5-	NEX 'N'TIE
NH 34	4+	7-	5+	6	VgNE 'H'Dd
NH 35	6-	6+	4	8+	MsSE* NNWWk SSESki
NH 36	6	7-	3+	5+	NWRe
NH 37	6	6+	6+	7+	VgNE VgSE*
NH 38	6-	5+	4+	6+	
NH 39	5	6+	5	5	
NH 40	7+	5+	5	6+	BlNW
NH 41	7-	5	4+	5+	NWFl
NH 42	5+	4+	5-	5+	NNEWk
# NH 43	7-	4+	5	5+	NWFl* WRc
NH 44	7-	3+	5+	6	NWFl ESEWk Bls/SE
NH 45	7+	4	5	5+	C
NH 46	8-	5+	7-	7	
NH 47	7-	5	6+	6-	
NH 48	7	5-	5+	7-	
NH 49	7	6-	5	7+	
NH 50	7	4	5	4+	Bl/NW
NH 51	8-?	3-	4	5-	SWBl
NH 52	7+	4	4+	8+	
NH 53	5+	6+	3+	5-	
NH 54	8	3-	4+	5	EBl
NH 55	8	5	5+	6+	EBl*
NH 56	8	4+	4-	6-	'E'FlPt
NH 57	8	3+	3+	6	SDd EBl*
NH 58	9-	5	6+	5+	SDd
NH 59	8+	4+	4+	6	NWBl&Wk SDd* SWBl*
NH 60	9	6	5+	6	
NH 61	8-	3+	6-	6-	NNWBl* MsSW* SDd
NH 62	8+	4	3+	5+	NWBl
NH 63	8+	4	5-	7-	

REARRANGED INTO NUMERICAL ORDER					
a	b	c	d	DETAILS NOTED	STAMP
4	3	3	3	NNEX BLs/W	NH 184
4	3	3	3+	ESEX*	NH 180
4	3	3	6	EP 'H'SfX[4]	NH R,3
4	3+	2+	8-	NNEX SE(	NH 177
4	3+	3	4	Bl/W	NH 182
4	3+	3	5	EP	NH 146
4	3+	3+	4+	'N'Bl	NH 171
4	4-	4+	6+	VtM/ESE M/SSE	NH 161
4	4	3+	4		NH 159
4	4+	3-	4+	EP	NH 176
4+	3	3	6+	SEX 'N'Ab	NH 152
4+	3+	6	8	ERc%	NH 190
4+	4-	2+	4+	EP	NH 191
4+	4-	3+	5	SSWX*	NH 179
4+	4	3-	9-	Bl/W	NH 154
4+	4	3	6+	D.'H'	NH 155
4+	4	3+	5+		NH 160
4+	7-	5+	6	VgNE 'H'Dd	NH 34
5-	3	3	4	NNEX	NH 144
5-	3	4-	6-	'H'SfsX[1]&[4]	NH 143
5-	3+	3	6+	ERc Bls/W	NH 197
5-	4-	3-	8+	NNWX	NH 133
5-	4	2	7	C SSEX	NH 140
5-	4+	3	7+	NNEX* ESEX* 'H'SfX[1]	NH 164
5	3+	2+	4	LrWRc NNWX*	NH 185
5	3+	2+	5+	Bl/W 'N'SfW[1]&.WSW 'H'Dd?	NH 193
5	3+	3-	9-		NH 175
5	3+	3	5+	'H'Ab Bl/W	NH 198
5	3+	3+	7	SWX 'N'Wk Bl/NW	NH 142
5	4-	3	7	NNWX NNEX* SWX	NH 183
5	4-	3+	5+	'N'SfXE[3] LrERc Bls/W*	NH 194
5	4-	4	5+	'N'TIE Bl/W NE*Wk	NH 17
5	4-	4	7	NNEX ESERc	NH 123
5	4	3	8+		NH 167
5	4	3+	5-	NNEX* ESEX*	NH 163
5	4	3+	5		NH 169
5	4	3+	5+	D/NNW*	NH 158
5	4	4-	4-	'N'Bl ESEX	NH 91
5	6+	5	5		NH 39
5+	3	2+	5+	NNEX LrERc Bls/W Ch	NH 201
5+	3	3-	4	MsSW Ms/NPt	NH 102
5+	3	3-	5	ESEX	NH 137
5+	3	3	7+		NH 203

# = confirmed update

FISHER-BROWN DATA

Provisional data in red

PLATE ORDER					
STAMP	a	b	c	d	DETAILS NOTED
NH 64	7-	5+	4+	7+	NWWk
NH 65	7-	5	4	6	
NH 66	7	4+	4-	5+	NWWk
NH 67	7+	5-	4-	6-	SWBl*
NH 68	7-	4	4+	6	
NH 69	7-	4+	2+	6+	
NH 70	8-	4+	3+	5+	
NH 71	7-	4-	4+	6-	
NH 72	7-	4	2+	5	SWBl 'H'TlW*
NH 73	7	4	3	7-	
NH 74	7	4-	4-	5-	
NH 75	7	4+	4-	5	
NH 76	8	7-	7-	3+?	SERc
NH 77	9-	5-	3	6-	ESEX
NH 78	6+	4+	4+	7-	SEWk
NH 79	5+	5	4-	7	MSE.'H*
NH 80	9	4+	4+	5?	SERc
NH 81	9+	4+	3+	3	SSEX SWBl
NH 82	10-	5	3+	3+	SERc WNWX
NH 83	10-	4+	4+	2+	Ms/NNE
NH 84	8-	4+	5-	3	SERc NEWk SDd-Rc SWk/'E'of'PEE'Vl
NH 85	6	4-	4	3-	MNE MSE MSW
NH 86	7+	4	4-	4-	'H'Ab MSW*
NH 87	6	5-	4	3+	C 'H'Wk
NH 88	6+	3+	4+	8+	C WRc
NH 89	7	4+	4-	10-	C WNWX
NH 90	9-	4-	3+	7+	C
NH 91	5	4	4-	4-	'N'Bl ESEX
NH 92	8-	3+	7	6	NNWX*
NH 93	7	3+	3-	6-	SEBl Ms/E
NH 94	6-	3+	4-	7	
NH 95	7+	3+	4	8+	NWX
NH 96	6+	4-	3-	3+	
NH 97	7	4+	4	9-	WSWRc
NH 98	9	2+	2+	4+	'H'SfX[2] LrERc
NH 99	7-	3+	3+	7	NNWX
NH 100	7	4-	4-	6+	'N'SfXW[1] ESEX
NH 101	6+	3	4-	5+	'N'SfX[2] 'H'SfX[3] NNWX*
NH 102	5+	3	3-	4	MsSW Ms/NPt
NH 103	6	3-	4	7	D.WSW NNEX*&Rc
NH 104	8-	4-	2	5	
NH 105	7+	3	3-	5	HzL/ESE-PhFl? NNEX
NH 106	6-	4-	3-	7-	NNEX

REARRANGED INTO NUMERICAL ORDER					
a	b	c	d	DETAILS NOTED	STAMP
5+	3+	3-	6		NH 165
5+	3+	3	3-	C WP&Bl 'N'Sk	NH R,5
5+	3+	3	4+	BlSW*	NH 151
5+	3+	3+	6-	NNWX SSEX	NH 150
5+	3+	3+	7+	C WP 'H'SfX[4] SE(	NH R,4
5+	3+	6-	5	NNWX HzM/SSW	NH 132
5+	4-	3	8-		NH 168
5+	4-	4	6+		NH 181
5+	4	3-	6	SDd-Hg/S	NH 18
5+	4+	4+	4+	C VgNE* 'H'TlW	NH 10
5+	4+	5-	5+	D.'N'of'ONE'Vl	NH 6
5+	4+	5-	5+	NNEWk	NH 42
5+	5	4-	7	MSE.'H*	NH 79
5+	5	5+	5-	NEX 'N'TlE	NH 33
5+	5	6-	5-		NH 2
5+	5+	5+	7+	'N'TlE 'H'Dd	NH 29
5+	6	5	6	C	NH 8
5+	6+	3+	5-		NH 53
6-	3-	3+	7+	C VgSE&XS SEWk NWfl HgSE	NH 27
6-	3+	3	6+	NNWX SSEX	NH 134
6-	3+	3+	5	SSWX	NH 172
6-	3+	4-	7		NH 94
6-	3+	5-	7+	SSWX	NH 20
6-	3+	5+	6+	SEWk SSWWk 'N'TlW	NH 21
6-	4-	3-	7-	NNEX	NH 106
6-	4	4+	4		NH 139
6-	4+	4+	5+	'H'TlW	NH 4
6-	5	4	4+	C ESEX	NH 12
6-	5+	4+	6+		NH 38
6-	5+	5	6+	C VgNE*	NH 9
6-	6+	4	8+	MsSE* NNWWk SSESki	NH 35
6-	7-	5-	8		NH 22
6	3-	3	4	WSWX* LrWRc	NH 109
6	3-	4	7	D.WSW NNEX*&Rc	NH 103
6	3	3	4-	C ESERc SSEX ESEX NNWX MSW	NH 116
6	3	3+	4-	ScSW ENEBl SEX	NH 112
6	3	3+	6+	C 'N'TlW	NH 199
6	3+	3-	1+	NNWX NNEX 'H'TlE	NH 157
6	3+	3-	6-	BlUrW BlUrE 'H'Wk <b>SSEX</b>	NH 124
6	3+	3-	6+	VgNE VgSE SDd	NH 19
6	3+	3+	5+	HgSW HgSE*	NH 28
6	3+	3+	6	Bl/NW	NH 170
6	4-	4	3-	MNE MSE MSW	NH 85

# = confirmed update

FISHER-BROWN DATA

Provisional data in red

PLATE ORDER					
STAMP	a	b	c	d	DETAILS NOTED
NH 107	9+	4-	4-	5-	ENERc* Ms/S'O'Vl
NH 108	8-	3-	3-	5	ESEX WNWX
NH 109	6	3-	3	4	WSWX* LrWRc
NH 110	7+	4-	3	4	'H'SfX[3]
NH 111	7+	3+	3	3+	NNWX SWX
NH 112	6	3	3+	4-	ScSW ENEBl SEX
NH 113	7	3-	2+	3	Sc.'Y'Vl ESEX Br'GE'Pt
NH 114	7+	3+	3	7-	ESEX*
NH 115	9+	3+	4	6	NWX*
NH 116	6	3	3	4-	C ESERc SSEX ESEX NNWX MSW
NH 117	7+	4+	3-	4+	
NH 118	8	3+	3+	6+	LrWRc MsSE*
NH 119	7+	3+	3-	4	SSWX
NH 120	7+	2+	3-	5	D.'H'
NH 121	6+	3	3-	1	
NH 122	8-	2+	3-	4+	ESEX
NH 123	5	4-	4	7	NNEX ESERc
NH 124	6	3+	3-	6-	BlUrW BlUrE 'H'Wk SSEX
NH 125	7+	4-	3	8+	
NH 126	7+	3	3	7	SWX*
NH 127	7+	3	3+	6+	WSWX SSWX SSEX
NH 128	6+	2+	4-	7	'N'SfX[2]
NH 129	7+	3	3+	6+	WSWX* ESEX 'N'SfXW[1]
NH 130	7-	4	4-	5-	Ds.Vl 'N'SfX[2]
NH 131	7	2+	3-	3	'H'SfX[4].&/ESE* Sc.'ONE'Vl
NH 132	5+	3+	6-	5	NNWX HzM/SSW
NH 133	5-	4-	3-	8+	NNWX
NH 134	6-	3+	3	6+	NNWX SSEX
NH 135	3+	3+	4-	5	Bl/NW SSEX*
NH 136	8	4-	4	4+	MsSW ScWSW*
NH 137	5+	3	3-	5	ESEX
NH 138	3-	3+	3-	3+	SSEX Bl/NW 'H'SfX[1]
NH 139	6-	4	4+	4	
NH 140	5-	4	2	7	C SSEX
NH 141	4-	4+	2+	4-	SSEX BlW*
NH 142	5	3+	3+	7	SWX 'N'Wk Bl/NW
NH 143	5-	3	4-	6-	'H'SfsX[1]&[4]
NH 144	5-	3	3	4	NNEX
NH 145	7	2	3	5	ESEX EP
NH 146	4	3+	3	5	EP
NH 147	7	4+	3-	4+	'H'SfDf[4]
NH 148	2+	3	3-	3-	'N'.WSW SSWX
NH 149	8+	4	3	7+	ENERc

REARRANGED INTO NUMERICAL ORDER					
a	b	c	d	DETAILS NOTED	STAMP
6	4+	5+	6+	C SDd* 'N'Df	NH 15
6	5-	4	3+	C 'H'Wk	NH 87
6	5+	4	6+	NEWk 'H'Dd	NH 11
6	6-	4+	7+	C SEX	NH 24
6	6+	6+	7+	VgNE VgSE*	NH 37
6	7-	3+	5+	NWRe	NH 36
6+	2+	4-	7	'N'SfX[2]	NH 128
6+	3	3-	1		NH 121
6+	3	4-	5+	'N'SfX[2] 'H'SfX[3] NNWX*	NH 101
6+	3+	4+	8+	C WRc	NH 88
6+	4-	3-	3+		NH 96
6+	4-	3+	4+	NNEX*	NH 174
6+	4	3+	5+	SSWX	NH 173
6+	4+	4+	7-	SEWk	NH 78
6+	4+	5	7+	HzMS'N'	NH 31
6+	4+	6	7-	C	NH 14
6+	4+	7+	6-	VgSE 'N'Ab	NH 23
6+	5	4+	5-	NNEX 'H'Df	NH 32
6+	5+	3	7-	'N'Sq	NH 1a
6+	5+	3+	7	'N'Re	NH 1b
6+	5+	5	6+		NH 7
7-	3+	3+	7	NNWX	NH 99
7-	3+	5+	6	NWfl ESEWk Bls/SE	NH 44
7-	4-	2+	4-	SSWWk*	NH 186
7-	4-	4+	6-		NH 71
7-	4	2+	5	SWBl 'H'TlW*	NH 72
7-	4	4-	5-	Ds.Vl 'N'SfX[2]	NH 130
7-	4	4+	6		NH 68
7-	4+	2+	6+		NH 69
7-	4+	5	5+	NWfl* WRc	NH 43
7-	5-	5	4+	C BlsSW NWfl VgNE*	NH 25
7-	5	4	6		NH 65
7-	5	4+	5+	NWfl	NH 41
7-	5	6+	6-		NH 47
7-	5+	4+	7-	C VgNE 'H'Df	NH 26
7-	5+	4+	7+	NWWk	NH 64
7-	6	5-	5	'H'TlW	NH 3
7-	6+	4-	6	NEWk Br'GE'Pt	NH 5
7-	6+	5+	6+	C	NH 13
7	2	3	5	ESEX EP	NH 145
7	2+	3-	3	'H'SfX[4].&/ESE* Sc.'ONE'Vl	NH 131
7	3-	2+	3	Sc.'Y'Vl ESEX Br'GE'Pt	NH 113
7	3+	3-	6-	SEBl Ms/E	NH 93

#

# = confirmed update

FISHER-BROWN DATA

Provisional data in red

PLATE ORDER					
STAMP	a	b	c	d	DETAILS NOTED
NH 150	5+	3+	3+	6−	NNWX SSEX
NH 151	5+	3+	3	4+	BlSW*
NH 152	4+	3	3	6+	SEX 'N'Ab
NH 153	3−	4−	3	5+	NNEX SEX Cn
NH 154	4+	4	3−	9−	Bl/W
NH 155	4+	4	3	6+	D.'H'
NH 156	3+	3+	3	4+	SSWX NNEX
NH 157	6	3+	3−	1+	NNWX NNEX 'H'TlE
# NH 158	5	4	3+	5+	D/NNW*
NH 159	4	4	3+	4	
NH 160	4+	4	3+	5+	
NH 161	4	4−	4+	6+	VtM/ESE M/SSE
NH 162	3−	3+	3+	5	
NH 163	5	4	3+	5−	NNEX* ESEX*
NH 164	5−	4+	3	7+	NNEX* ESEX* 'H'SfX[1]
NH 165	5+	3+	3−	6	
NH 166	2+	4	3+	6+	SSEHX
NH 167	5	4	3	8+	
NH 168	5+	4−	3	8−	
NH 169	5	4	3+	5	
NH 170	6	3+	3+	6	Bl/NW
NH 171	4	3+	3+	4+	'N'Bl
NH 172	6−	3+	3+	5	SSWX
NH 173	6+	4	3+	5+	SSWX
NH 174	6+	4−	3+	4+	NNEX*
NH 175	5	3+	3−	9−	
NH 176	4	4+	3−	4+	EP
NH 177	4	3+	2+	8−	NNEX SE(
NH 178	4	3−	4−	5−	NNWX
NH 179	4+	4−	3+	5	SSWX*
NH 180	4	3	3	3+	ESEX*
NH 181	5+	4−	4	6+	
NH 182	4	3+	3	4	Bl/W
NH 183	5	4−	3	7	NNWX NNEX* SWX
NH 184	4	3	3	3	NNEX BLs/W
NH 185	5	3+	2+	4	LrWRc NNWX*
NH 186	7−	4−	2+	4−	SSWWk*
NH 187	4−	4	3	5	NNEX
NH 188	3	3+	3−	8	'N'SfsX[2]&[3]
NH 189	2	3	3	6+	
NH 190	4+	3+	6	8	ERc%
NH 191	4+	4−	2+	4+	EP
NH 192	4−	3+	3	3+	EP

REARRANGED INTO NUMERICAL ORDER					
a	b	c	d	DETAILS NOTED	STAMP
7	4−	4−	5−		NH 74
7	4−	4−	6+	'N'SfXW[1] ESEX	NH 100
7	4	3	7−		NH 73
7	4	5	4+	Bl/NW	NH 50
7	4+	3−	4+	'H'SfDf[4]	NH 147
7	4+	4−	5		NH 75
7	4+	4−	5+	NWWk	NH 66
7	4+	4−	10−	C WNWx	NH 89
7	4+	4	9−	WSWRc	NH 97
7	5−	5+	7−		NH 48
7	6−	5	7+		NH 49
7+	2+	3−	5	D.'H'	NH 120
7+	3	3−	5	HzL/ESE-PhFl? NNEX	NH 105
7+	3	3	7	SWX*	NH 126
7+	3	3+	6+	WSWX SSWX SSEX	NH 127
7+	3	3+	6+	WSWX* ESEX 'N'SfXW[1]	NH 129
7+	3+	3−	4	SSWX	NH 119
7+	3+	3	3+	NNWX SWX	NH 111
7+	3+	3	7−	ESEX*	NH 114
7+	3+	4	8+	NWX	NH 95
7+	4−	3	4	'H'SfX[3]	NH 110
7+	4−	3	8+		NH 125
7+	4	4−	4−	'H'Ab MSW*	NH 86
7+	4	4+	8+		NH 52
7+	4	5	5+	C	NH 45
7+	4+	3−	4+		NH 117
7+	4+	4−	7+	C 'H'Dd	NH 16
7+	4+	5+	5+	'N'TlE	NH 30
7+	5−	4−	6−	SWBl*	NH 67
7+	5+	5	6+	BlNW	NH 40
8−	2+	3−	4+	ESEX	NH 122
8−	3−	3−	5	ESEX WNWx	NH 108
8−?	3−	4	5−	SWBl	NH 51
8−	3+	6−	6−	NNWBl* MsSW* SDd	NH 61
8−	3+	7	6	NNWX*	NH 92
8−	4−	2	5		NH 104
8−	4+	3+	5+		NH 70
8−	4+	5−	3	SERc NEWk SDd-Rc SWk/'E'of'PEE'Vl	NH 84
8−	5+	7−	7		NH 46
8	3−	4+	5	EBl	NH 54
8	3+	3+	6	SDd EBl*	NH 57
8	3+	3+	6+	LrWRc MsSE*	NH 118
8	4−	4	4+	MsSW ScWSW*	NH 136

# = confirmed update

FISHER-BROWN DATA

Provisional data in red

PLATE ORDER					DETAILS NOTED
STAMP	a	b	c	d	
NH 193	5	3+	2+	5+	Bl/W 'N'SfW[1]&.WSW 'H'Dd?
NH 194	5	4−	3+	5+	'N'SfXE[3] LrERc Bls/W*
NH 195	3−	3	3+	5−	MSE
NH 196	3	3+	2+	4−	Bl/NW NERd
NH 197	5−	3+	3	6+	ERc Bls/W
NH 198	5	3+	3	5+	'H'Ab Bl/W
NH 199	6	3	3+	6+	C 'N'TlW
NH 200	3+	4−	3−	5+	WBl
NH 201	5+	3	2+	5+	NNEX LrERc Bls/W Ch
NH 202	3+	3+	3	8−	'H'SfX[4]
NH 203	5+	3	3	7+	
NH 204	3+	3+	3	6	
NH R,1	2+	4	3	3−	ERc% 'H'SfX[2] ESEX*
NH R,2	3+	4−	3+	6+	'H'SfX[4]
NH R,3	4	3	3	6	EP 'H'SfX[4]
NH R,4	5+	3+	3+	7+	C WP 'H'SfX[4] SE(
NH R,5	5+	3+	3	3−	C WP&Bl 'N'Sk
NH R,6	3−	3	3	6−	C WBl WSWX

NI

NI 1a	5+	3+	3+	9	
NI 1b	5+	3+	3+	9	'N'Re
NI 2	5	6−	5+	9	
NI 3	6+	6−	5	8+	
NI 4	5−	5	4+	11+	SEX
NI 5	6−	5	4−	11	'T'TlW
NI 6	6−	5−	4+	10	VgNE*
NI 7	6	4	4	10	ESEX*
NI 8	5+	5+	5+	10+	VgNE NWWk
NI 9	6	7	3+	9−	C VgNE HgVl
NI 10	5+	5+	4	9+	C VgNE HgVl
NI 11	6−	4+	5+	9+	DSE
NI 12	6+	4+	4+	9	C SDd
NI 13	6+	6+	4+	8+	C TPtWk
NI 14	6	6−	5−	8+	C VgNE VgSE BlS'P'Pt
NI 15	6−	3	4	9+	C Bl/NW
NI 16	7+	3+	3+	11+	C SSWX
NI 17	6+	5	5−	11	SSEX*
NI 18	6−	6+	4+	9−	SDd
NI 19	7−	3	4−	11	VgSE HgSE
NI 20	6	3	4−	10−	Ms/S MNE
NI 21	6	4	5	10+	SEWk ENEX* 'N'TlE
NI 22	7	4	3+	10+	VgNE*
NI 23	4+	3+	6+	11+	'T'Dd

REARRANGED INTO NUMERICAL ORDER

a	b	c	d	DETAILS NOTED	STAMP
8	4+	4−	6−	'E'FlPt	NH 56
8	5	5+	6+	EBI*	NH 55
8	7−	7−	3+?	SERc	NH 76
8+	4	3	7+	ENERc	NH 149
8+	4	3+	5+	NWBl	NH 62
8+	4	5−	7−		NH 63
8+	4+	4+	6	NWBl&Wk SDd* SWBl*	NH 59
9−	4−	3+	7+	C	NH 90
9−	5−	3	6−	ESEX	NH 77
9−	5	6+	5+	SDd	NH 58
9	2+	2+	4+	'H'SfX[2] LrERc	NH 98
9	4+	4+	5?	SERc	NH 80
9	6	5+	6		NH 60
9+	3+	4	6	NWX*	NH 115
9+	4−	4−	5−	ENERc* Ms/S'O'Vl	NH 107
9+	4+	3+	3	SSEX SWBl	NH 81
10−	4+	4+	2+	Ms/NNE	NH 83
10−	5	3+	3+	SERc WNWx	NH 82

2−	3+	4	8+	EP 'N'SfX[2]/WSW	NI 184
2	3	4+	9−	BlsRd'I' Ch	NI 201
2	3+	3+	12−		NI 156
2	4−	4	10+	NWFl	NI 149
2+	3−	5	9	C NNWX* UrWRc	NI 199
2+	3	2+	8−	NNWX SSWX	NI 134
2+	3	3+	11−	NNWX	NI 137
2+	4−	3+	11+	WSWX SSEX NNEX*	NI 157
3−	3−	3	9−	BlRd'I' Bl/W*	NI 182
3−	3+	4+	10	'N'TlW	NI 171
3	3	3	9+	Bls/W BlsRd'I'	NI 194
3	3	3	11−	Bl/SW*	NI 152
3	3	5	7+	NWFl LrERc Bls/LrW	NI 197
3	4−	3	11	NWFl* EP	NI 202
3	4	4	9+	NNEX 'N'.WSW SSWSko	NI 164
3+	3	3+	9+		NI 180
3+	3+	4−	7	C	NI R,4
3+	3+	4−	12−	NNWX SSWX	NI 136
3+	3+	4	10	NWBk*	NI 155
3+	4−	2	8−	ESEX NNEX	NI 133
4−	4−	2	10−	'T'TlE	NI 186
4−	4−	2	10+	Bl/SW	NI 159
4−	4	4	8+	EP	NI 183
4−	5+	3+	10−	ESEX*	NI 154

NI



# = confirmed update

FISHER-BROWN DATA

Provisional data in red

PLATE ORDER					
STAMP	a	b	c	d	DETAILS NOTED
NI 24	6-	5+	5+	10+	C SSEX 'T'TIE
NI 25	6-	4+	7-	10+	C 'N'SfDfE[1] 'T'SfDf[4]
NI 26	7	5	6-	9	C
NI 27	6	4+	5	9+	C VgNE&XN Hg&VgSE
NI 28	6	4+	5	11	VgSE HgSE 'T'Df
NI 29	5+	5+	4+	9+	'N'Rc-Ab
NI 30	7	5	6+	11+	VgNE*
NI 31	6	6+	5	10	VgNE* NNEX*
NI 32	7-	4+	7+	10+	VgNE* MsSW
NI 33	5+	4+	5-	10-	VgSE*
NI 34	7+	5	7	8+	VgNE 'N'Dd?
NI 35	7-	6+	7+	10-	
NI 36	6	8+	7	9	
NI 37	6+	5	8	9+	Ms.'E'Pt
NI 38	6-	5-	4+	8+	NNWWk
NI 39	5-	5+	7	9	MSW
NI 40	7	4+	4+	8-	
NI 41	6-	7+	7	8+	NWFl&Wk
NI 42	5+	6	5+	9+	'N'Ab
NI 43	7	5+	7+	9+	
NI 44	6-	3	6+	9+	NWFl NNEDd*
NI 45	7+	4+	5	8	C
NI 46	9	5+	7	10+	
NI 47	7	5	6+	9+	
NI 48	7+	4	6-	7+	SDd NWBl
NI 49	7-	5	5+	8	
NI 50	9	4+	8-	8	MNW*
NI 51	8-	3	5	9+	
NI 52	6	3	5-	9+	SDd*
NI 53	6-	5+	4	10-	
NI 54	8-	3+	4+	8-	
NI 55	7	3	7	9+	EBl
NI 56	7+	6	4+	9+	'E'FlPt
NI 57	8-	4	5-	9+	SDd EBl*
NI 58	6	3+	3+	9	NEWk SEWk
NI 59	8-	4-	3	9+	EBl 'N'Ab
NI 60	7+	3	7-	10-	
NI 61	7+	5	4+	8+	SDd
NI 62	7+	4-	5-	10	NWBl MSW*
NI 63	7+	4	5	8+	SERc*
NI 64	7+	3+	5+	11	
NI 65	5-	4+	4+	9-	
NI 66	7-	4+	5+	9-	SERc

REARRANGED INTO NUMERICAL ORDER					
a	b	c	d	DETAILS NOTED	STAMP
4	3	2	9+	WP EP	NI R,3
4	3	3+	9	NNEX SSWX*	NI 135
4	3+	2	9-		NI 165
4	3+	2+	10+	NNWX 'T'SfsX[2]&[3]-'T'Iv?	NI 189
4	3+	3	9+	NEX	NI 150
4	3+	3+	9+	EP	NI 191
4	3+	4	8-	EP	NI 200
4	3+	4	9+		NI 167
4	4-	3-	10-		NI 162
4	4	2+	9-		NI 175
4	4	4-	11	NNEX 'T'TIE	NI 204
4	4	4	9		NI 188
4+	3-	2	8+	MsSW	NI 102
4+	3	3+	11	NRc&Rg ERc	NI 196
4+	3	3+	12-	Bl/W	NI 203
4+	3	4	10	BlSW BlSE NWFl*	NI 144
4+	3+	2-	10-	BlS/LrW SSESko	NI 148
4+	3+	3	10+	LrERc?	NI 147
4+	3+	3+	11	ERc	NI 190
4+	3+	4	8-	NNEX*	NI 163
4+	3+	6+	11+	'T'Dd	NI 23
4+	4-	2	10-	'N'SfsX[2]&[3]	NI 172
4+	4-	2+	9+	'N'SfXW[1] 'T'TIE	NI 146
4+	4-	4-	11+	ESEX*	NI 141
4+	4	3+	13-	SSEX* SE(	NI 176
4+	4	4	11		NI 173
5-	3	2	10	NWFl SSEX	NI 151
5-	3	3	10-	WNWX	NI 103
5-	3	3+	7+	NRc ERc Bl/W	NI 193
5-	3+	2-	9-		NI 169
5-	3+	3+	9-	SSWX ESEX*	NI 166
5-	3+	5-	9	C	NI 88
5-	4-	3+	9-	BlSW M.'N' 'T'TIE	NI 142
5-	4	3+	8	WP EP 'T'TIE	NI R,1
5-	4	3+	8+	Cn	NI 153
5-	4+	4+	9-		NI 65
5-	4+	5+	9+	NWRc SWRc&Wk	NI 87
5-	5	4+	11+	SEX	NI 4
5-	5+	7	9	MSW	NI 39
5	3-	5	11		NI 98
5	3	2-	9	'N'Bl	NI 132
5	3+	2	5	NNWX 'N'SfXW[1] 'T'SfX[4]	NI 161
5	3+	2	7+	EP	NI R,2

#

# = confirmed update

FISHER-BROWN DATA

Provisional data in red

PLATE ORDER					
STAMP	a	b	c	d	DETAILS NOTED
NI 67	6+	4+	5−	9+	NWBl&Wk
NI 68	7−	4+	8−	10+	
NI 69	7−	3+	7−	10−	
NI 70	6	4+	5+	10	'T'TlW
NI 71	7+	4+	5−	9+	Br'PO'Pt SDd
NI 72	7	4−	4	9	Bl/SW
NI 73	8	4	4+	8+	
NI 74	7	4	4+	9+	
NI 75	5+	5+	5	9	SSERc
NI 76	8+	5	5+	9+	C WNWX*
NI 77	8+	5−	4+	11−	
NI 78	7+	4+	4	7+	SEWk
NI 79	6+	4−	3+	9+?	'N'Bl* SEWk
NI 80	7+	4+	4	9−	SERc*
NI 81	9−	6+	4	8−	
NI 82	8−	4	4	9	ENEWk
NI 83	6+	4+	5−	9−	SEWk SRg
NI 84	7	4−	5	8	'T'TlE
NI 85	7	3+	4	9−	C NEWk SEBl*
NI 86	8	4	4	9−	
NI 87	5−	4+	5+	9+	NWRc SWRc&Wk
NI 88	5−	3+	5−	9	C
NI 89	7	5	4+	11	C SEBl*
NI 90	8	8+	3	9	C NNWX M/NNE SWBl
NI 91	6−	3+	3+	10	ENEX WNWX MSW 'T'TlE
NI 92	9+	3	2	9	NEX*
NI 93	6−	2+	2	9−	HzM/SSW SEBl 'T'TlE
NI 94	7−	3	2+	6+	WSWX MSE
NI 95	6	3+	8−	11+	NNWX SSWX
NI 96	6+	3+	3+	8+	
NI 97	7	3−	3	11+	WSWBl*
NI 98	5	3−	5	11	
NI 99	7	2+	3+	11	'N'TlE
NI 100	7−	3+	3+	10	NEX 'T'TlE
NI 101	6	4−	4+	7−	'N'SfX[2] 'T'TlE SEX
NI 102	4+	3−	2	8+	MsSW
NI 103	5−	3	3	10−	WNWX
NI 104	6−	3+	3	8	SSEX NNEX
NI 105	6	3−	4−	5−	SSWX WNWX*
NI 106	7	3+	7−	8	SEBl*
NI 107	8−	3	3+	7	'N'SfX[2]
NI 108	6+	3	3	10−	SSEX NNWX WNWX*
NI 109	5+	3+	4−	7+	D.SSE

REARRANGED INTO NUMERICAL ORDER					
a	b	c	d	DETAILS NOTED	STAMP
5	3+	3−	10		NI 114
5	3+	3−	12		NI 170
5	4−	3−	10	EP Bl/W D.'N'	NI 198
5	4−	4	10	Bl/SW	NI 160
5	6−	5+	9		NI 2
5+	3	2+	8−		NI 179
5+	3	3+	9−	NWFl NERc&Rd	NI 177
5+	3	4−	11	SSWX NNEX SSEX*	NI 128
5+	3+	3+	9		NI 1a
5+	3+	3+	9	'N'Rc	NI 1b
5+	3+	4−	7+	D.SSE	NI 109
5+	4−	3+	11	NWFl	NI 158
5+	4−	4	10−	E% W%	NI R,6
5+	4+	5−	10−	VgSE*	NI 33
5+	5+	4	9+	C VgNE HgVl	NI 10
5+	5+	4+	9+	'N'Rc-Ab	NI 29
5+	5+	5	9	SSERc	NI 75
5+	5+	5+	10+	VgNE NWWk	NI 8
5+	6	5+	9+	'N'Ab	NI 42
6−	2+	2	9−	HzM/SSW SEBl 'T'TlE	NI 93
6−	3	3+	10+	'N'Ab&TlE SEX	NI 195
6−	3	4	9	SSWX NEX	NI 119
6−	3	4	9+	C Bl/NW	NI 15
6−	3	6+	9+	NWFl NNEDd*	NI 44
6−	3+	2	11	'T'TlE	NI 139
6−	3+	3	8	SSEX NNEX	NI 104
6−	3+	3+	10	ENEX WNWX MSW 'T'TlE	NI 91
6−	4−	4+	13−		NI 174
6−	4	3	10	EP	NI 192
6−	4+	5+	9+	DSE	NI 11
6−	4+	7−	10+	C 'N'SfDfE[1] 'T'SfDf[4]	NI 25
6−	5−	4+	8+	NNWWk	NI 38
6−	5−	4+	10	VgNE*	NI 6
6−	5	4−	11	'T'TlW	NI 5
6−	5+	4	10−		NI 53
6−	5+	5+	10+	C SSEX 'T'TlE	NI 24
6−	6+	2−	9+	EP	NI 145
6−	6+	4+	9−	SDd	NI 18
6−	7+	7	8+	NWFl&Wk	NI 41
6	3−	4−	5−	SSWX WNWX*	NI 105
6	3	3+	10+	'N'SfsXW[1]&E[3] 'T'TlE	NI 143
6	3	4−	10−	Ms/S MNE	NI 20
6	3	4	12+	SSEX NWFl	NI 138

# = confirmed update

FISHER-BROWN DATA

Provisional data in red

PLATE ORDER					
STAMP	a	b	c	d	DETAILS NOTED
NI 110	7	3-	3-	10+	
NI 111	7+	4+	4+	7+	M.'O'Vl
NI 112	8+	4-	2-	12+	MSE-HBl NNWX
NI 113	7	3	2+	11	WNWX ENEX 'N'SfX[2]
NI 114	5	3+	3-	10	
NI 115	8-	3+	3-	7-	WNWX
NI 116	7+	3+	3-	11	C*
NI 117	8-	3+	2	10	
NI 118	8+	3+	3	10-	WSWX* SSWX ENEX
NI 119	6-	3	4	9	SSWX NEX
NI 120	8-	3+	3-	9	MSE
NI 121	8	3-	4-	6+	NEX
NI 122	9-	3+	3	8-	SSEX ESEX
NI 123	8	4-	4	12+	NNEX ESERc
NI 124	8	3+	2+	9+	SSEX* ESEX* Bl/WNW
NI 125	9-	3+	4	8+	'T'Iv
NI 126	8	3+	5-	10-	SEX*
NI 127	8-	2+	4	8-	SSWX
NI 128	5+	3	4-	11	SSWX NNEX SSEX*
NI 129	7+	3+	5-	8-	'N'SfsX[1]&[2]
NI 130	8-	4-	3	9-	ESEX ENEX
NI 131	9	3	4	9+	SEHRc 'N'.ESW SW) slightly
NI 132	5	3	2-	9	'N'Bl
NI 133	3+	4-	2	8-	ESEX NNEX
NI 134	2+	3	2+	8-	NNWX SSWX
NI 135	4	3	3+	9	NNEX SSWX*
NI 136	3+	3+	4-	12-	NNWX SSWX
NI 137	2+	3	3+	11-	NNWX
NI 138	6	3	4	12+	SSEX NWFl
NI 139	6-	3+	2	11	'T'TlE
NI 140	6	4-	4+	8+	C NNWX
NI 141	4+	4-	4-	11+	ESEX*
NI 142	5-	4-	3+	9-	BlSW M.'N' 'T'TlE
NI 143	6	3	3+	10+	'N'SfsXW[1]&E[3] 'T'TlE
NI 144	4+	3	4	10	BlSW BlSE NWFl*
# NI 145	6-	6+	2-	9+	EP
NI 146	4+	4-	2+	9+	'N'SfXW[1] 'T'TlE
NI 147	4+	3+	3	10+	LrERc?
# NI 148	4+	3+	2-	10-	BlS/LrW SSESko
NI 149	2	4-	4	10+	NWFl
NI 150	4	3+	3	9+	NEX
NI 151	5-	3	2	10	NWFl SSEX
NI 152	3	3	3	11-	Bl/SW*

REARRANGED INTO NUMERICAL ORDER					
a	b	c	d	DETAILS NOTED	STAMP
6	3	5-	9+	SDd*	NI 52
6	3+	3+	9	NEWk SEWk	NI 58
6	3+	4	10-	'N'SfX[3]	NI 187
6	3+	8-	11+	NNWX SSWX	NI 95
6	4-	4+	7-	'N'SfX[2] 'T'TlE SEX	NI 101
6	4-	4+	8+	C NNWX	NI 140
6	4	3+	7-		NI 181
6	4	4	10	ESEX*	NI 7
6	4	5	10+	SEWk ENEX* 'N'TlE	NI 21
6	4+	5	9+	C VgNE&XN Hg&VgSE	NI 27
6	4+	5	11	VgSE HgSE 'T'Df	NI 28
6	4+	5+	10	'T'TlW	NI 70
6	6-	5-	8+	C VgNE VgSE BlS'P'Pt	NI 14
6	6+	5	10	VgNE* NNEX*	NI 31
6	7	3+	9-	C VgNE HgVl	NI 9
6	8+	7	9		NI 36
6+	3	3	10-	SSEX NNWX WNWX*	NI 108
6+	3+	3	10	NWX	NI 178
6+	3+	3+	8+		NI 96
6+	3+	3+	7	C WP&Bl	NI R,5
6+	4-	3+	9+?	'N'Bl* SEWk	NI 79
6+	4+	4+	9	C SDd	NI 12
6+	4+	5-	9-	SEWk SRg	NI 83
6+	4+	5-	9+	NWBl&Wk	NI 67
6+	5	5-	11	SSEX*	NI 17
6+	5	8	9+	Ms.'E'Pt	NI 37
6+	6-	5	8+		NI 3
6+	6+	4+	8+	C TPtWk	NI 13
7-	3	2+	6+	WSWX MSE	NI 94
7-	3	4-	11	VgSE HgSE	NI 19
7-	3+	3+	10	NEX 'T'TlE	NI 100
7-	3+	7-	10-		NI 69
7-	4+	5+	9-	SERc	NI 66
7-	4+	7+	10+	VgNE* MsSW	NI 32
7-	4+	8-	10+		NI 68
7-	5	5+	8		NI 49
7-	6+	7+	10-		NI 35
7	2+	3+	11	'N'TlE	NI 99
7	3-	3-	10+		NI 110
7	3-	3	11+	WSWBl*	NI 97
7	3	2+	11	WNWX ENEX 'N'SfX[2]	NI 113
7	3	7	9+	EBl	NI 55
7	3+	3+	9+	BlS/W	NI 168

#

# = confirmed update

FISHER-BROWN DATA

Provisional data in red

PLATE ORDER					
STAMP	a	b	c	d	DETAILS NOTED
NI 153	5-	4	3+	8+	Cn
NI 154	3+	5+	3+	10-	ESEX*
NI 155	3+	3+	4	10	NWBk*
NI 156	2	3+	3+	12-	
NI 157	2+	4-	3+	11+	WSWX SSEX NNEX*
NI 158	5+	4-	3+	11	NWFl
NI 159	4-	4-	2	10+	Bl/SW
NI 160	5	4-	4	10	Bl/SW
NI 161	5	3+	2	5	NNWX 'N'SfXW[1] 'T'SfX[4]
NI 162	4	4-	3-	10-	
NI 163	4+	3+	4	8-	NNEX*
NI 164	3	4	4	9+	NNEX 'N'.WSW SSWSko
NI 165	4	3+	2	9-	
NI 166	5-	3+	3+	9-	SSWX ESEX*
NI 167	4	3+	4	9+	
NI 168	7	3+	3+	9+	Bls/W
NI 169	5-	3+	2-	9-	
NI 170	5	3+	3-	12	
NI 171	3-	3+	4+	10	'N'TIW
NI 172	4+	4-	2	10-	'N'SfsX[2]&[3]
NI 173	4+	4	4	11	
NI 174	6-	4-	4+	13-	
NI 175	4	4	2+	9-	
NI 176	4+	4	3+	13-	SSEX* SE(
NI 177	5+	3	3+	9-	NWFl NERc&Rd
NI 178	6+	3+	3	10	NWX
NI 179	5+	3	2+	8-	
NI 180	4-	3	3+	9+	
NI 181	6	4	3+	7-	
NI 182	3-	3-	3	9-	BlRd'T' Bl/W*
NI 183	4-	4	4	8+	EP
NI 184	2-	3+	4	8+	EP 'N'SfX[2]/WSW
NI 185	7	4-	3+	8-	WP
NI 186	3+	4-	2	10-	'T'TIE
NI 187	6	3+	4	10-	'N'SfX[3]
NI 188	4	4	4	9	
NI 189	4	3+	2+	10+	NNWX 'T'SfsX[2]&[3]-'T'Iv?
NI 190	4+	3+	3+	11	ERc
NI 191	4	3+	3+	9+	EP
NI 192	6-	4	3	10	EP
NI 193	5-	3	3+	7+	NRc ERc Bl/W
NI 194	3	3	3	9+	Bls/W BlsRd'T'
NI 195	6-	3	3+	10+	'N'Ab&TIE SEX

REARRANGED INTO NUMERICAL ORDER					
a	b	c	d	DETAILS NOTED	STAMP
7	3+	4	9-	C NEWk SEBl*	NI 85
7	3+	7-	8	SEBl*	NI 106
7	4-	3+	8-	WP	NI 185
7	4-	4	9	Bl/SW	NI 72
7	4-	5	8	'T'TIE	NI 84
7	4	3+	10+	VgNE*	NI 22
7	4	4+	9+		NI 74
7	4+	4+	8-		NI 40
7	5	4+	11	C SEBl*	NI 89
7	5	6-	9	C	NI 26
7	5	6+	9+		NI 47
7	5	6+	11+	VgNE*	NI 30
7	5+	7+	9+		NI 43
7+	3	7-	10-		NI 60
7+	3+	3-	11	C*	NI 116
7+	3+	3+	11+	C SSWX	NI 16
7+	3+	5-	8-	'N'SfsX[1]&[2]	NI 129
7+	3+	5+	11		NI 64
7+	4-	5-	10	NWBl MSW*	NI 62
7+	4	5	8+	SERc*	NI 63
7+	4	6-	7+	SDd NWBl	NI 48
7+	4+	4	7+	SEWk	NI 78
7+	4+	4	9-	SERc*	NI 80
7+	4+	4+	7+	M.'O'Vl	NI 111
7+	4+	5-	9+	Br'PO'Pt SDd	NI 71
7+	4+	5	8	C	NI 45
7+	5	4+	8+	SDd	NI 61
7+	5	7	8+	VgNE 'N'Dd?	NI 34
7+	6	4+	9+	'E'FlPt	NI 56
8-	2+	4	8-	SSWX	NI 127
8-	3	3+	7	'N'SfX[2]	NI 107
8-	3	5	9+		NI 51
8-	3+	2	10		NI 117
8-	3+	3-	7-	WNWX	NI 115
8-	3+	3-	9	MSE	NI 120
8-	3+	4+	8-		NI 54
8-	4-	3	9-	ESEX ENEX	NI 130
8-	4-	3	9+	EBl 'N'Ab	NI 59
8-	4	4	9-		NI 86
8-	4	4	9	ENEWk	NI 82
8	4	4+	8+		NI 73
8	4	5-	9+	SDd EBl*	NI 57
8	3-	4-	6+	NEX	NI 121

# = confirmed update

FISHER-BROWN DATA

Provisional data in red

PLATE ORDER					
STAMP	a	b	c	d	DETAILS NOTED
NI 196	4+	3	3+	11	NRc&Rg ERc
NI 197	3	3	5	7+	NWFl LrERc Bls/LrW
NI 198	5	4−	3−	10	EP Bl/W D.'N'
NI 199	2+	3−	5	9	C NNWX* UrWRc
NI 200	4	3+	4	8−	EP
NI 201	2	3	4+	9−	BlsRd'I' Ch
NI 202	3	4−	3	11	NWFl* EP
NI 203	4+	3	3+	12−	Bl/W
NI 204	4	4	4−	11	NNEX 'T'TlE
NI R,1	5−	4	3+	8	WP EP 'T'TlE
NI R,2	5	3+	2	7+	EP
NI R,3	4	3	2	9+	WP EP
NI R,4	4−	3+	4−	7	C
NI R,5	6+	3+	3+	7	C WP&Bl
NI R,6	5+	4−	4	10−	E% W%

NJ

NJ 1a	6+	5−	5+	8+	
NJ 1b	6+	5−	5+	8+	'N'Rc
NJ 2	5	5−	5−	8+	Br'PEN'Vl
NJ 3	6+	6	5	9	MsNE MsNW NWFl&Re?
NJ 4	6	4+	4+	10	HgVl* BlSE HgSW
NJ 5	6	6−	4+	9+	SRg/'O'Vl ENEWk
NJ 6	7	4−	4−	9+	DsNE NWFl
NJ 7	6−	5	4+	8	SRc
NJ 8	5	6	5+	8	
NJ 9	7−	6−	4+	9+	C VgNE HgVl 'N'Df
NJ 10	5+	5+	6	8	C VgNE* 'J,'FlWk
NJ 11	6	5+	7−	8	Re? DSE 'J,'Fl NEWk
NJ 12	7+	5	5	7	C WSWX 'J,'Fl NNWWk
NJ 13	7−	4	3+	9	C VgSE* NWWk
NJ 14	4+	4+	4	9	C SDd
NJ 15	5+	4	5+	7	C 'J,'Fl
NJ 16	7−	5	6−	7+	C 'N'TlW
NJ 17	7	4−	5+	8+	'N'Ab Bls/W Bls/E
NJ 18	5+	2−	5+	8−	NEWk 'J,'Fl
NJ 19	7−	4	4−	8	'J,'Fl VgNE VgW VgSE HgSE HgSW SDd
NJ 20	7−	5	2	8	ESEsko
NJ 21	5	2	4+	7+	VgSE SSWWk
NJ 22	7−	6+	4	9	'J,'Fl
NJ 23	6+	6	6−	7+	
NJ 24	6−	5+	4+	7+	C
NJ 25	6−	6−	3+	8−	C ENEWk 'J'Sq
NJ 26	7+	6	4+	7	C VgNE* 'N'TlE 'J,'FlWk

REARRANGED INTO NUMERICAL ORDER

a	b	c	d	DETAILS NOTED	STAMP
8	3+	2+	9+	SSEX* ESEX* Bl/WNW	NI 124
8	3+	5−	10−	SEX*	NI 126
8	4−	4	12+	NNEX ESERc	NI 123
8	8+	3	9	C NNWX M/NNE SWBl	NI 90
8+	3+	3	10−	WSWX* SSWX ENEX	NI 118
8+	4−	2−	12+	MSE-HBl NNWX	NI 112
8+	5−	4+	11−		NI 77
8+	5	5+	9+	C WNWX*	NI 76
9−	3+	3	8−	SSEX ESEX	NI 122
9−	3+	4	8+	'T'Iv	NI 125
9−	6+	4	8−		NI 81
9	3	4	9+	SEHRc 'N'.ESW SW) slightly	NI 131
9	4+	8−	8	MNW*	NI 50
9	5+	7	10+		NI 46
9+	3	2	9	NEX*	NI 92

NJ

1+	3−	3	10+	NWFl NNEX ERc% 'N'TlW Bl/W	NJ 197
2−	3−	3	7−	SSEX 'N'.WSW	NJ 148
2	3+	3−	8	SSEX ESEX M.NNE	NJ 136
2+	3+	2	10−	EP	NJ 192
2+	3+	2	11	Ch	NJ 201
3−	3+	3−	8−	ERc% ESEsko	NJ 196
3−	3+	3	10−	'N'Dd? EP	NJ 189
3−	3+	3+	8−	C WP NNWX WSWX*	NJ R,5
3	4−	4−	11	NNEX	NJ 177
3	4−	3	12+	'J'TlE Bl/UrW	NJ 204
3	4+	3	11+	EP	NJ 184
3+	3−	4+	9+	C NNEX	NJ 88
3+	3+	3−	10+	'N'SfXE[3]	NJ 176
3+	3+	3−	11−	SSWX	NJ 182
3+	3+	3−	11+		NJ 194
4−	3	6−	12	NWRe PtRe NERe EP Ch	NJ 200
4−	3+	3−	8+		NJ 162
4−	3+	3	9+	Bls/W	NJ 168
4−	3+	3+	7	SSEX BlTSW	NJ 138
4−	3+	3+	8+	SSWX SEX*	NJ 174
4−	4−	2	8−	NNWRc-Dd	NJ 165
4−	4	2	9	Cn	NJ 153
4−	4	3−	10+	C	NJ R,6
4−	4	3	11+	SSWX*	NJ 187
4−	4+	4+	7−	EP 'N'SfX[2] 'J'TlE	NJ 185
4	3−	4	8+	ESEX MSW*	NJ 99
4	3	2	11	M.ESE 'J'TlW	NJ 144

# = confirmed update

FISHER-BROWN DATA

Provisional data in red

PLATE ORDER					
STAMP	a	b	c	d	DETAILS NOTED
NJ 27	6	3+	5	7	C VgSE 'N'Df 'J,'Fl NWFl
NJ 28	6	3+	4-	9-	'J,'FlWk VgSE
NJ 29	5	5-	5	7	HgSE* 'N'SfX[2]
NJ 30	7	5+	6	10	VgNE*
NJ 31	7-	3+	6+	9	VgNE*
NJ 32	7-	5-	5+	7+	'J,'Fl MsSW
NJ 33	6	4	6	7+	MN'A'Pt WSWX 'J'TlW
NJ 34	7	5	6-	8+	HgSE HgSW SSEX
NJ 35	6	4+	4-	8	'J,'FlWk
NJ 36	6+	6	4-	6	'N'SfXW[1] 'J,'Fl
NJ 37	6	6-	7-	7+	Cn
NJ 38	7+	5+	4	7+	'J,'Fl
NJ 39	4+	5+	5+	7+	BlNW
NJ 40	7+	6-	6+	7+	'J,'Fl HgVl Bl/E
NJ 41	7+	4-	6	8+	NNEX*
NJ 42	4+	5	3+	9+	BlNW
NJ 43	7	6	5	8-	'J,'FlWk
NJ 44	5-	5	4+	11	NWFl
NJ 45	8-	5+	6+	7+	C
NJ 46	8-	6	7-	9	
NJ 47	8-	5-	9-	10	
NJ 48	7	6-	4+	8-	
NJ 49	7	4+	4+	9-	
NJ 50	6	5	4-	9-	
NJ 51	5+?	2+	4+	9	'J,'FlWk SWBl
NJ 52	6-	6	4	7+	
NJ 53	7-	4+	4	10-	
NJ 54	8-	5	4+	8-	NWBl SWBl* M/'N'of'PEN'Vl
NJ 55	7	5-	3+	7+	EBl* 'E'FlPt
NJ 56	7+	4+	4	8	'E'FlPt
NJ 57	8-	5-	5-	9+	SDd NEWk
NJ 58	7-	4	6	8	NEWk SEWk
NJ 59	7+	4	4+	8+	EBl 'N'Ab
NJ 60	5	3+	4	9-	NWWk 'PO'PtWk
NJ 61	8	4+	4?	7+	NWBl Br'PO'Pt
NJ 62	7+	4+	4-	9+	NWBl
NJ 63	8-	4+	4	10-	
NJ 64	7	4	4	9+	
NJ 65	6+	4-?	3+?	9-	
NJ 66	9+	5	4+	9-	
NJ 67	7-	4+	4+	10-	
NJ 68	8-	5	4	9-	
NJ 69	7-	4+	4-	9+	

REARRANGED INTO NUMERICAL ORDER					
a	b	c	d	DETAILS NOTED	STAMP
4	3	3	7	NNEX 'N'SfX[1] WSWX Bl/NW	NJ 142
4	3	3	10-	Bl/W	NJ 178
4	3+	2+	10+	NWX	NJ 150
4	3+	3-	9	SSEX	NJ 167
4	3+	3	9-		NJ 154
4	4-	3-	11+	'J'Wk	NJ 172
4	4	2	11	NNEX 'J'TlW	NJ 164
4	4	2+	9	SSEX* FpFlVl*	NJ 163
4	4	3-	7	Bls/W	NJ 139
4	4	3-	9+	SSWX SSEX NNWX MsNW	NJ 135
4	4	3	7-	NWFl	NJ 159
4	4	3	10-		NJ 186
4+	2+	3	10	C ERc 'N'TlW	NJ 199
4+	3	3	9-	NNWX WNWX WSWX ESEX	NJ 134
4+	3+	2+	10-	NNEX	NJ 152
4+	3+	2+	9	EP	NJ 183
4+	3+	3-	10+	C W% NNEX SSEX	NJ R,4
4+	3+	4	9+		NJ 117
4+	4-	2+	8+	WP EP NNEX* 'J'TlW	NJ R,2
4+	4	3	9-		NJ 190
4+	4	3	10+		NJ 155
4+	4	3+	10+	NNEX*	NJ 171
4+	4	4+	10	LrERc	NJ R,1
4+	4+	4-	7+		NJ 149
4+	4+	4	9	C SDd	NJ 14
4+	5-	3	11	NNEX	NJ 173
4+	5	3+	9+	BlNW	NJ 42
4+	5+	5+	7+	BlNW	NJ 39
5-	3+	3+	8+	NNWX 'N'TlE	NJ 103
5-	3+	3+	9	'J,'FlWk	NJ 72
5-	4	3	7		NJ 181
5-	4	3+	9+	NNEX ESEX EP	NJ 180
5-	4	4+	8+		NJ 78
5-	5	4+	11	NWFl	NJ 44
5	2	4+	7+	VgSE SSWWk	NJ 21
5	3	3-	12-	Br'GE'Pt NNEX	NJ 157
5	3	3	8		NJ 133
5	3	3	8-	NNEX Bls/W Bls.'N' EP	NJ 193
5	3+	2+	10-		NJ 158
5	3+	3	13	'N'SfsXE[1]&E[3] SE( WSEXS	NJ 191
5	3+	3+	8-	SSEX ESEX EP	NJ 146
5	3+	4	9-	NWWk 'PO'PtWk	NJ 60
5	4-	3	10+	NNEX	NJ 160

#

# = confirmed update

FISHER-BROWN DATA

Provisional data in red

PLATE ORDER					
STAMP	a	b	c	d	DETAILS NOTED
NJ 70	6	3+	4	9-	C Re
NJ 71	6-	5-	4	8-	NEWk 'P'PtWk
NJ 72	5-	3+	3+	9	'J','FlWk
NJ 73	6+	4+	3+	9-	NWBl*
NJ 74	7	4-	4	7+	SEWk
NJ 75	7+	4-	4-	7+	
NJ 76	7+	4-	4	8	C
NJ 77	7+	5	4+	9	
NJ 78	5-	4	4+	8+	
NJ 79	9-	5+	5+	7+	SWBl*
NJ 80	6	6	5	6+	
NJ 81	7+	6	4-	8+	NWWk SWBl
NJ 82	7	4	4+	6+	
NJ 83	6	4+	5	7-	Re? SEWk SWWk
NJ 84	7-	3+	4	6-	NEWk
NJ 85	7+	4+	6-	7+	MNW SWBl*
NJ 86	7	4	3	6+	
NJ 87	5	5	5	9-	C BrNW
NJ 88	3+	3-	4+	9+	C NNEX
NJ 89	7+	4-	4+	11	C MNE MSW.'N'
NJ 90	6	6+	4	9	C
NJ 91	7-	4-	4-	7+	ENEX WSWX
NJ 92	7	4-	5-	6-	NNWX
NJ 93	7	3-	6+	9+	ERc NRg MsSE
NJ 94	7-	3	4-	10+	NNWX SEBl
NJ 95	7	3+	4+	9	'N'SfX[2]
NJ 96	7	3+	3-	9+	Bl/W
NJ 97	7+	3+	3+	8-	NNWX
NJ 98	6+	3-	4	9+	
NJ 99	4	3-	4	8+	ESEX MSW*
NJ 100	6+	4-	4	9	WNWX 'N'SfXE[1] SSWX*
NJ 101	7	3	4+	8+	
NJ 102	6	3+	4	7	
NJ 103	5-	3+	3+	8+	NNWX 'N'TIE
NJ 104	8	3+	4-	7-	'N'SfX[2]
NJ 105	7+	4-	4-	7-	NNEX* NNWX* M.WSW
NJ 106	7+	3-	3+	6	WNWX SEX
NJ 107	5+	3+	3+	7+	
NJ 108	6+	6	4-	9+	
NJ 109	8	3+	4-	10	NNWX M.NNE
NJ 110	8+	3	3+	11	NNEX
NJ 111	8	4-	3+	8	NNEX WSWX*
NJ 112	6+	3	3+	3	NNWX

REARRANGED INTO NUMERICAL ORDER

a	b	c	d	DETAILS NOTED	STAMP
5	4-	3+	9	'N'SfX[2]	NJ 169
5	4	3-	9	EP	NJ 188
5	5-	5-	8+	Br'PEN'Vl	NJ 2
5	5-	5	7	HgSE* 'N'SfX[2]	NJ 29
5	5	5	9-	C BrNW	NJ 87
5	6	5+	8		NJ 8
5+	2-	5+	8-	NEWk 'J','Fl	NJ 18
5+?	2+	4+	9	'J','FlWk SWBl	NJ 51
5+	3	2+	10-	'N'TIE	NJ 195
5+	3+	3	9		NJ 132
5+	3+	3+	7+		NJ 107
5+	4-	4-	9+	NNEX	NJ 156
5+	4	3-	10+		NJ 175
5+	4	3+	11-		NJ 140
5+	4	5+	7	C 'J','Fl	NJ 15
5+	4+	3	7-	NNWX*	NJ 161
5+	4+	3	12+	NWFl Bls/W	NJ 203
5+	5+	6	8	C VgNE* 'J','FlWk	NJ 10
5+	6+	4-	10+	'N'SfXW[1] WNWX* NNEX SSWX* ESEX*	NJ 141
6-	4-	2+	9+	NWX NNEX	NJ 147
6-	5-	4	8-	NEWk 'P'PtWk	NJ 71
6-	5	4+	8	SRc	NJ 7
6-	5+	4+	7+	C	NJ 24
6-	6-	3+	8-	C ENEWk 'J'Sq	NJ 25
6-	6	4	7+		NJ 52
6	2+	2+	8	C NEX ERc Bl/W	NJ 198
6	3	3-	9	EP	NJ R,3
6	3	3	9-	ESEX*	NJ 137
6	3+	4-	9-	'J','FlWk VgSE	NJ 28
6	3+	4	7		NJ 102
6	3+	4	9-	C Re	NJ 70
6	3+	5	7	C VgSE 'N'Df 'J','Fl NWFl	NJ 27
6	4-	3	9+	EP	NJ 145
6	4	6	7+	MN'A'Pt WSWX 'J'TlW	NJ 33
6	4+	4-	8	'J','FlWk	NJ 35
6	4+	4+	10	HgVl* BlSE HgSW	NJ 4
6	4+	5	7-	Re? SEWk SWWk	NJ 83
6	5	4-	9-		NJ 50
6	5+	7-	8	Re? DSE 'J','Fl NEWk	NJ 11
6	6-	4+	9+	SRg/'O'Vl ENEWk	NJ 5
6	6-	7-	7+	Cn	NJ 37
6	6	2	9	Bl/NW ESEX 'N'SfXW[1]	NJ 166
6	6	5	6+		NJ 80



# = confirmed update

FISHER-BROWN DATA

Provisional data in red

PLATE ORDER					
STAMP	a	b	c	d	DETAILS NOTED
NJ 113	8+	3	3+	7+	NNWX M.S'N' SEX
NJ 114	7−	3+	4+	8−	SSWX* ESEX* NWX LrWRc
NJ 115	8	3−	4−	8	SSWX* NEX
NJ 116	9−	3+	4−	7+	C* NNWX MsSW MsSE
NJ 117	4+	3+	4	9+	
NJ 118	8	3+	3−	7	NNEX MSW
NJ 119	7+	3−	3+	9+	ESEX
NJ 120	8+	3−	3−	8	WNWX
NJ 121	8−	3	3	7	NWRe PtRe NERe
NJ 122	7+	3+	3+	9+	NWX NEX*
NJ 123	8+	3+	4+	8−	
NJ 124	7+	4+	4−	9+	ESEX NEX
NJ 125	8	3	4−	12	Bl/UrW WNW* <sup>*</sup>
NJ 126	8	3	4	5	SSWX 'N'Ab
NJ 127	8+	3+	4	7+	WSWX* SSWX*
NJ 128	7−	3	4−	8	Ms.SSW* SEX*
NJ 129	9+	2+	3+	10−	NNWX 'N'Ab
NJ 130	7+	3+	4+	9	SEX 'N'SfX[2]
NJ 131	6+	3−	5+	10−	ENEX* MSW
NJ 132	5+	3+	3	9	
NJ 133	5	3	3	8	
NJ 134	4+	3	3	9−	NNWX WNW WSW ESEX
NJ 135	4	4	3−	9+	SSWX SSEX NNWX MsNW
NJ 136	2	3+	3−	8	SSEX ESEX M.NNE
NJ 137	6	3	3	9−	ESEX*
NJ 138	4−	3+	3+	7	SSEX BlTSW
NJ 139	4	4	3−	7	Bls/W
NJ 140	5+	4	3+	11−	
NJ 141	5+	6+	4−	10+	'N'SfXW[1] WNW* NNEX SSWX* ESEX*
NJ 142	4	3	3	7	NNEX 'N'SfX[1] WSW Bl/NW
NJ 143	6+	3	3	10+	'N'SfXW[1]&Bl
NJ 144	4	3	2	11	M.ESE 'J'TIW
NJ 145	6	4−	3	9+	EP
NJ 146	5	3+	3+	8−	SSEX ESEX EP
NJ 147	6−	4−	2+	9+	NWX NNEX
NJ 148	2−	3−	3	7−	SSEX 'N'.WSW
NJ 149	4+	4+	4−	7+	
NJ 150	4	3+	2+	10+	NWX
NJ 151	6+	3+	3+	9	
NJ 152	4+	3+	2+	10−	NNEX
NJ 153	4−	4	2	9	Cn
NJ 154	4	3+	3	9−	
# NJ 155	4+	4	3	10+	

REARRANGED INTO NUMERICAL ORDER					
a	b	c	d	DETAILS NOTED	STAMP
6	6+	4	9	C	NJ 90
6+	3−	4	9+		NJ 98
6+	3−	5+	10−	ENEX* MSW	NJ 131
6+	3	3	10+	'N'SfXW[1]&Bl	NJ 143
6+	3	3+	3	NNWX	NJ 112
6+	3+	3+	9		NJ 151
6+	4−?	3+?	9−		NJ 65
6+	4−	4	9	WNWX 'N'SfXE[1] SSWX*	NJ 100
6+	4+	3+	9−	NWBl*	NJ 73
6+	5−	5+	8+		NJ 1a
6+	5−	5+	8+	'N'Rc	NJ 1b
6+	6	4−	6	'N'SfXW[1] 'J,'Fl	NJ 36
6+	6	4−	9+		NJ 108
6+	6	5	9	MsNE MsNW NWFl&Re?	NJ 3
6+	6	6−	7+		NJ 23
7−	3	4−	8	Ms.SSW* SEX*	NJ 128
7−	3	4−	10+	NNWX SEBl	NJ 94
7−	3+	4	6−	NEWk	NJ 84
7−	3+	4+	8−	SSWX* ESEX* NWX LrWRc	NJ 114
7−	3+	6+	9	VgNE*	NJ 31
7−	4−	4−	7+	ENEX WSWX	NJ 91
7−	4	3+	9	C VgSE* NWWk	NJ 13
7−	4	4−	8	'J,'Fl VgNE VgW VgSE HgSE HgSW SDd	NJ 19
7−	4	6	8	NEWk SEWk	NJ 58
7−	4+	4−	9+		NJ 69
7−	4+	4	10−		NJ 53
7−	4+	4+	10−		NJ 67
7−	5−	5+	7+	'J,'Fl MsSW	NJ 32
7−	5	2	8	ESESko	NJ 20
7−	5	6−	7+	C 'N'TIW	NJ 16
7−	6−	4+	9+	C VgNE HgVl 'N'Df	NJ 9
7−	6+	4	9	'J,'Fl	NJ 22
7	3−	6+	9+	ERc NRg MsSE	NJ 93
7	3	4+	8+		NJ 101
7	3+	3−	9+	Bl/W	NJ 96
7	3+	3−	12+	EP SE(	NJ 202
7	3+	3	7+	NNWX	NJ 170
7	3+	4+	9	'N'SfX[2]	NJ 95
7	4−	4−	9+	DsNE NWFl	NJ 6
7	4−	4	7+	SEWk	NJ 74
7	4−	5−	6−	NNWX	NJ 92
7	4−	5+	8+	'N'Ab Bls/W Bls/E	NJ 17
7	4	3	6+		NJ 86

# = confirmed update

FISHER-BROWN DATA

Provisional data in red

PLATE ORDER					
STAMP	a	b	c	d	DETAILS NOTED
NJ 156	5+	4−	4−	9+	NNEX
NJ 157	5	3	3−	12−	Br'GE'Pt NNEX
NJ 158	5	3+	2+	10−	
NJ 159	4	4	3	7−	NWFl
NJ 160	5	4−	3	10+	NNEX
NJ 161	5+	4+	3	7−	NNWX*
NJ 162	4−	3+	3−	8+	
NJ 163	4	4	2+	9	SSEX* FpFlVl*
NJ 164	4	4	2	11	NNEX 'J'TlW
NJ 165	4−	4−	2	8−	NNWRc-Dd
NJ 166	6	6	2	9	Bl/NW ESEX 'N'SfXW[1]
NJ 167	4	3+	3−	9	SSEX
NJ 168	4−	3+	3	9+	Bls/W
NJ 169	5	4−	3+	9	'N'SfX[2]
NJ 170	7	3+	3	7+	NNWX
NJ 171	4+	4	3+	10+	NNEX*
NJ 172	4	4−	3−	11+	'J'Wk
NJ 173	4+	5−	3	11	NNEX
NJ 174	4−	3+	3+	8+	SSWX SEX*
NJ 175	5+	4	3−	10+	
NJ 176	3+	3+	3−	10+	'N'SfXE[3]
NJ 177	3	4−	4−	11	NNEX
NJ 178	4	3	3	10−	Bl/W
NJ 179	8−	3+	3−	10	WSWX*
NJ 180	5−	4	3+	9+	NNEX ESEX EP
NJ 181	5−	4	3	7	
NJ 182	3+	3+	3−	11−	SSWX
NJ 183	4+	3+	2+	9	EP
NJ 184	3	4+	3	11+	EP
NJ 185	4−	4+	4+	7−	EP 'N'SfX[2] 'J'TlE
NJ 186	4	4	3	10−	
NJ 187	4−	4	3	11+	SSWX*
NJ 188	5	4	3−	9	EP
NJ 189	3−	3+	3	10−	'N'Dd? EP
NJ 190	4+	4	3	9−	
NJ 191	5	3+	3	13	'N'SfsXE[1]&E[3] SE( WSEXs
NJ 192	2+	3+	2	10−	EP
NJ 193	5	3	3	8−	NNEX Bls/W Bls.'N' EP
NJ 194	3+	3+	3−	11+	
NJ 195	5+	3	2+	10−	'N'TlE
NJ 196	3−	3+	3−	8−	ERc% ESEsko
NJ 197	1+	3−	3	10+	NWFl NNEX ERc% 'N'TlW Bl/W
NJ 198	6	2+	2+	8	C NEX ERc Bl/W

REARRANGED INTO NUMERICAL ORDER					
a	b	c	d	DETAILS NOTED	STAMP
7	4	4	9+		NJ 64
7	4	4+	6+		NJ 82
7	4+	3+	7+	EBI* 'E'FlPt	NJ 55
7	5−	4+	9−		NJ 49
7	5	6−	8+	HgSE HgSW SSEX	NJ 34
7	5+	6	10	VgNE*	NJ 30
7	6−	4+	8−		NJ 48
7	6	5	8−	'J,'FlWk	NJ 43
7+	3−	3+	6	WNWX SEX	NJ 106
7+	3−	3+	9+	ESEX	NJ 119
7+	3+	3+	8−	NNWX	NJ 97
7+	3+	3+	9+	NWX NEX*	NJ 122
7+	3+	4+	9	SEX 'N'SfX[2]	NJ 130
7+	4−	4−	7−	NNEX* NNWX* M.WSW	NJ 105
7+	4−	4−	7+		NJ 75
7+	4−	4	8	C	NJ 76
7+	4−	4+	11	C MNE MSW.'N'	NJ 89
7+	4−	6	8+	NNEX*	NJ 41
7+	4	4+	8+	EBI 'N'Ab	NJ 59
7+	4+	4−	9+	NWBl	NJ 62
7+	4+	4−	9+	ESEX NEX	NJ 124
7+	4+	4	8	'E'FlPt	NJ 56
7+	4+	6−	7+	MNW SWBl*	NJ 85
7+	5	4+	9		NJ 77
7+	5	5	7	C WSWX 'J,'Fl NNWWk	NJ 12
7+	5+	4	7+	'J,'Fl	NJ 38
7+	6−	6+	7+	'J,'Fl HgVl Bl/E	NJ 40
7+	6	4−	8+	NNWk SWBl	NJ 81
7+	6	4+	7	C VgNE* 'N'TlE 'J,'FlWk	NJ 26
8−	3	3	7	NWRe PtRe NERe	NJ 121
8−	3+	3−	10	WSWX*	NJ 179
8−	4+	4	10−		NJ 63
8−	5−	5−	9+	SDd NEWk	NJ 57
8−	5−	9−	10		NJ 47
8−	5	4	9−		NJ 68
8−	5	4+	8−	NWBl SWBl* M/'N'of'PEN'Vl	NJ 54
8−	5+	6+	7+	C	NJ 45
8−	6	7−	9		NJ 46
8	3−	4−	8	SSWX* NEX	NJ 115
8	3	4−	12	Bl/UrW WNWX*	NJ 125
8	3	4	5	SSWX 'N'Ab	NJ 126
8	3+	3−	7	NNEX MSW	NJ 118
8	3+	4−	7−	'N'SfX[2]	NJ 104

# = confirmed update

FISHER-BROWN DATA

Provisional data in red

PLATE ORDER					DETAILS NOTED
STAMP	a	b	c	d	
NJ 199	4+	2+	3	10	C ERc 'N'TIW
NJ 200	4−	3	6−	12	NWRe PtRe NERe EP Ch
NJ 201	2+	3+	2	11	Ch
NJ 202	7	3+	3−	12+	EP SE(
NJ 203	5+	4+	3	12+	NWFl Bls/W
NJ 204	3	4−	3	12+	'J'TIE Bl/UrW
NJ R,1	4+	4	4+	10	LrERc
NJ R,2	4+	4−	2+	8+	WP EP NNEX* 'J'TIW
NJ R,3	6	3	3−	9	EP
NJ R,4	4+	3+	3−	10+	C W% NNEX SSEX
NJ R,5	3−	3+	3+	8−	C WP NNWX WSWX*
NJ R,6	4−	4	3−	10+	C

NK

NK 1a	7	5−	5−	9+	
NK 1b	7	5−	5−	9+	NEWk 'K'Wk
NK 2	6−	5−	5	8+	'N'Df NNEX*
NK 3	7+	6	4+	8+	'K'TIW
NK 4	6−	5−	4+	9	DsSE
NK 5	6+	5+	4	9+	NWFl* SRg/'O'Vl
NK 6	6−	4+	4−	10	ESEX NNWWk*
NK 7	6−	4+	4+	7+	
NK 8	5	5+	5	10	C
NK 9	7	5+	5+	9	C NERe
NK 10	6+	5+	5+	8+	C HgVl* ESEX
NK 11	6+	6	3+	9	Re NEWk
NK 12	6+	4+	4−	8	C 'N'Wk WNWWk
NK 13	7	6+	4−	9−	C VgSE* SWWk
NK 14	5	4+	4	9	C SDd MsSE
NK 15	5+	5−	4−	9+	C SDd
NK 16	6+	5−	3+	9−	C SDd
NK 17	6	4	6+	9	NWFl
NK 18	5+	6	5	8	ENEWk SERc?
NK 19	5	4−	5−	10−	VgNE VgSE* HgSSW*
NK 20	7−	3−	4	10	ESEski TSWDd TSEDd
NK 21	6	4−	4+	9	
NK 22	6+	4+	5+	10+	SSWX SERc
NK 23	6−	7	4+	10−	'K'TIW
NK 24	5+	4	4+	8−	C
NK 25	6−	4+	4+	9+	C VgNE 'N'SfX[2]
NK 26	7+	4+	4	11	C
NK 27	7	6	5−	9−	C VgNE&XN VgSE&XS SEWk
NK 28	7	4	3−	9+	VgSE* close
NK 29	6+	5	5+	8−	SWWk VgNE*

REARRANGED INTO NUMERICAL ORDER

a	b	c	d	DETAILS NOTED	STAMP
8	3+	4−	10	NNWX M.NNE	NJ 109
8	4−	3+	8	NNEX WSWX*	NJ 111
8	4+	4?	7+	NWBl Br'PO'Pt	NJ 61
8+	3−	3−	8	WNWX	NJ 120
8+	3	3+	7+	NNWX M.S'N' SEX	NJ 113
8+	3	3+	11	NNEX	NJ 110
8+	3+	4	7+	WSWX* SSWX*	NJ 127
8+	3+	4+	8−		NJ 123
9−	3+	4−	7+	C* NNWX MsSW MsSE	NJ 116
9−	5+	5+	7+	SWBl*	NJ 79
9+	2+	3+	10−	NNWX 'N'Ab	NJ 129
9+	5	4+	9−		NJ 66

#

1+	3−	2+	10	WSWX Bl/SW	NK 138
2−	3	4−	8−	C ERc&XN Bl/W DgSc=NE	NK 198
2	3	3−	10+	EP Bl/LrW	NK 203
2	3	3	8+	NWFl* ERc BlsSW	NK 197
2	3+	3	9+	WSWX*	NK 168
2+	4−	4+	8+	NNWX*	NK 164
2+	4+	4	7−	Bl/SW*	NK 159
3−	3+	3+	10	'K'TIW	NK 98
3	3	3+	8−	'N'SfXW[1] EP	NK 189
3	3+	3	9−		NK 144
3	4−	3−	9	C 'K'TIE	NK 89
3	4−	4−	9−	SEX	NK 141
3	4	3	6	NNWX WSWSko BlsSE <b>SSESko ESESko 'K'Sf4.ESE</b>	NK 161
3+	3	3+	6−	NEX	NK 136
3+	3+	3+	8−	NRc	NK 193
3+	3+	4	7	SEX NNEX*	NK 147
3+	4	3−	8+	NWFl WP	NK 185
3+	4	3	9−	C NNEX EP Ch	NK 201
4−	3	3	7+	EP 'N'SfX[2]	NK R,3
4−	3+	3	9	NNEX 'N'SfsX[1] 'K'TIW	NK 166
4−	3+	4−	8−	NNWX 'K'SfX[4]	NK 174
4−	4−	3	8−	EP	NK 182
4−	6−	2+	8+	BISW	NK 200
4	3+	2+	10+	NWFl	NK 155
4	3+	3−	7	NWFl Bl/SW	NK 152
4	3+	3	7+	NNWX	NK 156
4	3+	3	8+	NWFl UrWRc 'K'TIW	NK 194
4	3+	3+	7+	'N'SfXE[3]	NK 179
4	3+	4−	8+	NNEX 'K'SfX[4]	NK 150
4	3+	4+	7+		NK 158

NK

# = confirmed update

FISHER-BROWN DATA

Provisional data in red

PLATE ORDER					
STAMP	a	b	c	d	DETAILS NOTED
NK 30	6–	5+	6+	10	NNWX ESEWk
NK 31	7–	4+	6–	10–	'N'SfXE[3]
NK 32	6+	4+	5+	8+	SDd
NK 33	7	6	6–	8+	
NK 34	5–	4+	4+	10	HgSW* HgSE SDd 'N'Sq
NK 35	6–	8–	4+	9+	'K'TlW
NK 36	6+	6+	7+	8–	NEX
NK 37	6–	7	5+	9	Cn
NK 38	7	5+	3+	8+	NNEX
NK 39	7	6	6–	9–	MSW
NK 40	6	5+	4+	10–	
NK 41	7+	6+	2	9	NWFl&Wk
NK 42	5+	5	5+	9	BlNW NNEWk
NK 43	6	6	6–	8+	BlNW NRg Br'PO'Pt
NK 44	5–	3+	7–	9	NWFl NEX
NK 45	7+	6	6–	8–	
NK 46	8–	5+	6	8+	
NK 47	7–	6	7+	9+	
NK 48	8–	4	5–	9+	NNEX*
NK 49	7+	5	4+	10+	
NK 50	8+	4+	4	9	Bl/NW*
NK 51	5+	4–	4+	9+	
NK 52	7+	5+	4–	9	SDd
NK 53	6–	5–	4–	9+	
NK 54	8	5–	4	8	'E'FlPt
NK 55	7+	4+	3	10+	EBl
NK 56	7	4+	4	9	'E'FlPt
NK 57	7+	4+	4+	9	SDd BrNE NWBl SEWk
NK 58	6	5	4	8+	
NK 59	7+	4	5–	9	EBl*
NK 60	8–	4+	3+	10	SSEX
NK 61	6+	5–	4	10	'MK'Re/N
NK 62	6–	5+	3+	9+	MsNW
NK 63	8–	3+	4+	9	WSWX
NK 64	7	4–	3+	9+	NNEX Br'PO'Pt
NK 65	6+	4	4+	9+	
NK 66	7	4	4+	9+	
NK 67	6+	5–	4	9	NEWk
NK 68	7+	5	4	10	
NK 69	7+	4	3+	10+	SSEX
NK 70	7	4	4+	10	SSEX*
NK 71	7	4	4–	10+	
NK 72	6–	4+	4–	9+	

REARRANGED INTO NUMERICAL ORDER					
a	b	c	d	DETAILS NOTED	STAMP
4	4	2+	7	Bl/LrW	NK 170
4	4	3–	12–	ERc% SE( 'K'TlW&Ab	NK 202
4	4	3	10+		NK 175
4	4	3+	6	WNWX*	NK 191
4	4	3+	7+	Re/SSW Re/NNW 'K'TlE	NK 82
4	4	3+	8–	'N'SfAb[3] SSWX*	NK 183
4	4	3+	8	NWX	NK 178
4	4+	3+	10		NK 171
4+	2+	3	7		NK 184
4+	3	3	5+	C WP 'N'SfAb[3]	NK R,5
4+	3+	2+	8+	NWFl VlRe?	NK 196
4+	3+	3–	8	NNEX Bl/SW	NK 163
4+	3+	3	7	C EP	NK 199
4+	3+	3+	6–	WP EP	NK R,1
4+	3+	3+	7	WP EP 'N'SfsXW[1]&E[3]	NK R,2
4+	3+	4–	8	'K'Wk	NK 134
4+	4–	3	8–	NNEX SSEX* SWX*	NK 148
4+	4–	3+	5	NWFl	NK 149
4+	4	3	12	NNEX 'N'SfX[2] 'K'TlW	NK 204
4+	4	3+	8–		NK 186
4+	4	3+	11	WSWX EP	NK 146
5–	3	3	10	SE(	NK 187
5–	3	4	7+	C WP	NK R,6
5–	3+	7–	9	NWFl NEX	NK 44
5–	4–	3	8+	'K'Ab SEX*	NK 142
5–	4	3–	9	'N'SfX[2]	NK 135
5–	4+	4–	7–	'K'SfX[1]	NK 173
5–	4+	4+	10	HgSW* HgSE SDd 'N'Sq	NK 34
5	3–	2	10–	WNWX	NK 108
5	3–	3+	7–	ESEX Bl/SW	NK 133
5	3	3–	9	WSWWk	NK 151
5	3	3	6–	WNWX SSERc&X WSWX*	NK 190
5	3	3	6	WNWX ESEX	NK 165
5	3+	3	7+		NK 188
5	3+	3+	8–	'K'SfsJnB	NK 154
5	3+	3+	8	NNEX	NK 162
5	3+	4–	6	NWFl SSWWk	NK 160
5	4–	4–	3+	NNEX*	NK 181
5	4–	5–	10–	VgNE VgSE* HgSSW*	NK 19
5	4	6–	10–	Bls/LrW 'N'SfDf[2]	NK 169
5	4+	4	9	C SDd MsSE	NK 14
5	5+	5	10	C	NK 8
5+	2	3	8+	SEBl ENEWk	NK 93

# = confirmed update

FISHER-BROWN DATA

Provisional data in red

PLATE ORDER					
STAMP	a	b	c	d	DETAILS NOTED
NK 73	8-?	3+	3	9-	SWBl*
NK 74	7-	4+	3+	9	
NK 75	6+	4-	4-	9+?	SERc
NK 76	8+	5-	5-	6+	C 'K'TlE
NK 77	8-	5+	7-	11+	
NK 78	7	7+	3+	8+	'K'Rc SWWk
NK 79	7	4-	4-	9	SWBl 'N'Bl
NK 80	6	5	4+	5+?	SERc 'K'Bl
NK 81	7+	3	4	5	'K'Bl
NK 82	4	4	3+	7+	Re/SSW Re/NNW 'K'TlE
NK 83	8-	4	4	6+?	SEWk
NK 84	6	4+	4	7+	NWWk
NK 85	7-	7-	3+	8+	'K'Bl NWWk MSW*
NK 86	7+	4+	4	6	NRg 'K'TlE
NK 87	5+	4	4+	7	C 'O'PtWk MSW 'N'SfXW[1] 'K'TlE
NK 88	7-	4-	3	9+	C MSE* NNWX
NK 89	3	4-	3-	9	C 'K'TlE
NK 90	7	3	3	6+	C MW'N'Sf[1] 'K'SfX[4]&.ESE
NK 91	6+	4-	3+	8+	ENEX
NK 92	7-	4	2	8-	'K'Bl
NK 93	5+	2	3	8+	SEBl ENEWk
NK 94	7+	3+	4-	9-	'N'TlE MsSE MsSW
NK 95	5+	3+	5-	9+	'N'SfsXW[1]&[2] SSWX NNWX* NNEX*
NK 96	7+	3+	2+	11+	
NK 97	7	3	3-	12+	'K'TlW
NK 98	3-	3+	3+	10	'K'TlW
NK 99	5+	4-	2+	12	SEBl*
NK 100	8	3+	3	11	
NK 101	8	4-	3	9+	
NK 102	6	2+	3+	10	
NK 103	5+	4	3	8	
NK 104	7-	3+	2+	8-	SSEX
NK 105	7-	3+	3-	6	'N'TlE SERc
NK 106	7-	5+	2+	7-	SSEX* WNWX*
NK 107	6	3-	2+	6+	
NK 108	5	3-	2	10-	WNWX
NK 109	6	3	2+	8+	NNWX ESERc
NK 110	7-	3-	3-	9	SSEX
NK 111	7+	3+	3-	9	M.SSW*
NK 112	6-	3+	2+	8-	NNWX
NK 113	7+	4-	2+	9	SSEHX
NK 114	7+	4-	3	5	SSWX*
NK 115	7	4+	3-	7	NEX*

REARRANGED INTO NUMERICAL ORDER					
a	b	c	d	DETAILS NOTED	STAMP
5+	3	3+	9-	NNERc WNWX ERc	NK 195
5+	3+	3+	5	E% ENEX	NK R,4
5+	3+	5-	9+	'N'SfsXW[1]&[2] SSWX NNWX* NNEX*	NK 95
5+	4-	2+	12	SEBl*	NK 99
5+	4-	4+	9+		NK 51
5+	4	3	8		NK 103
5+	4	3+	5	'K'.ESE	NK 167
5+	4	3+	9+	NNWX* NWFl? 'N'SfXW[1]	NK 172
5+	4	4+	7	C 'O'PtWk MSW 'N'SfXW[1] 'K'TlE	NK 87
5+	4	4+	8-	C	NK 24
5+	5-	4-	9+	C SDd	NK 15
5+	5	5+	9	BlNW NNEWk	NK 42
5+	6	5	8	ENEWk SERc?	NK 18
6-	3+	2+	8-	NNWX	NK 112
6-	3+	3	6	NNERc Cn	NK 153
6-	4-	3	6+	NWFl EP 'K'SfXW[1]&TlW	NK 192
6-	4-	3	9+	NNEX* ESERc	NK 123
6-	4	3+	7+	SSWX NNWX	NK 139
6-	4+	4-	9+		NK 72
6-	4+	4-	10	ESEX NNWWk*	NK 6
6-	4+	4+	7+		NK 7
6-	4+	4+	9+	C VgNE 'N'SfX[2]	NK 25
6-	5-	4-	9+		NK 53
6-	5-	4+	9	DsSE	NK 4
6-	5-	5	8+	'N'Df NNEX*	NK 2
6-	5+	3+	9+	MsNW	NK 62
6-	5+	6+	10	NNWX ESEWk	NK 30
6-	7	4+	10-	'K'TlW	NK 23
6-	7	5+	9	Cn	NK 37
6-	8-	4+	9+	'K'TlW	NK 35
6	2+	3+	10		NK 102
6	3-	2+	6+		NK 107
6	3-	3-	8		NK 137
6	3	2+	8+	NNWX ESERc	NK 109
6	3+	4-	10-	SEX 'N'SfsXW[1]&E[3]&Bl	NK 143
6	4-	4+	9		NK 21
6	4	3+	10+	NNEX* MSE	NK 126
6	4	6+	9	NWFl	NK 17
6	4+	4	7+	NWWk	NK 84
6	5	4	8+		NK 58
6	5	4+	5+?	SERc 'K'Bl	NK 80
6	5+	4+	10-		NK 40
6	6	6-	8+	BlNW NRg Br'PO'Pt	NK 43

# = confirmed update

FISHER-BROWN DATA

Provisional data in red

PLATE ORDER					
STAMP	a	b	c	d	DETAILS NOTED
NK 116	7-	3+	3-	6+	
NK 117	7+	3	3	10-	NNWX* M/NNE
NK 118	7-	3-	3	7	SWX BrNW
NK 119	8-	3	2	7+	ENEX MSW*
NK 120	8	2-	3-	8	WNWX NNWX
NK 121	9-	3+	3-	10-	
NK 122	7+	3+	3-	9-	SSEX*
NK 123	6-	4-	3	9+	NNEX* ESERc
NK 124	7+	3+	3	11-	NNWX NNEX ESEX
NK 125	6+	3+	3	8+	
NK 126	6	4	3+	10+	NNEX* MSE
NK 127	9+	3+	3	6+	
NK 128	7	3	3-	6	NNWX ESEX 'K'SfXW[1] 'K'.ESE
NK 129	6+	7-	3	9+	
NK 130	8-	3	3-	8-	Bl/N 'N'SfXW[1] 'K'SfXW[1]
NK 131	10	2+	3-	8	
NK 132	7-	3+	3	8-	ESEX
NK 133	5	3-	3+	7-	ESEX Bl/SW
NK 134	4+	3+	4-	8	'K'Wk
NK 135	5-	4	3-	9	'N'SfX[2]
NK 136	3+	3	3+	6-	NEX
NK 137	6	3-	3-	8	
NK 138	1+	3-	2+	10	WSWX Bl/SW
NK 139	6-	4	3+	7+	SSWX NNWX
NK 140	7-	4	3-	1	C 'N'TlE
NK 141	3	4-	4-	9-	SEX
NK 142	5-	4-	3	8+	'K'Ab SEX*
NK 143	6	3+	4-	10-	SEX 'N'SfsXW[1]&E[3]&Bl
NK 144	3	3+	3	9-	
NK 145	7+	3+	3+	8+	SWBl 'K'TlE
NK 146	4+	4	3+	11	WSWX EP
NK 147	3+	3+	4	7	SEX NNEX*
NK 148	4+	4-	3	8-	NNEX SSEX* SWX*
NK 149	4+	4-	3+	5	NWFl
NK 150	4	3+	4-	8+	NNEX 'K'SfX[4]
NK 151	5	3	3-	9	WSWWk
NK 152	4	3+	3-	7	NWFl Bl/SW
NK 153	6-	3+	3	6	NNERc Cn
NK 154	5	3+	3+	8-	'K'SfsJnB
NK 155	4	3+	2+	10+	NWFl
NK 156	4	3+	3	7+	NNWX
NK 157	7	3	3-	8	WNWX* 'N'SfXW[1] ESEX*
NK 158	4	3+	4+	7+	

REARRANGED INTO NUMERICAL ORDER					
a	b	c	d	DETAILS NOTED	STAMP
6+	3+	3	8+		NK 125
6+	4-	3+	8+	ENEX	NK 91
6+	4-	4-	9+?	SERc	NK 75
6+	4	3-	9		NK 177
6+	4	4+	9+		NK 65
6+	4+	4-	8	C 'N'Wk WNWwk	NK 12
6+	4+	5+	8+	SDd	NK 32
6+	4+	5+	10+	SSWX SERc	NK 22
6+	5-	3+	9-	C SDd	NK 16
6+	5-	4	9	NEWk	NK 67
6+	5-	4	10	'MK'Re/N	NK 61
6+	5	5+	8-	SWWk VgNE*	NK 29
6+	5+	4	9+	NWFl* SRg/'O'Vl	NK 5
6+	5+	5+	8+	C HgVl* ESEX	NK 10
6+	6	3+	9	Re NEWk	NK 11
6+	6+	7+	8-	NEX	NK 36
6+	7-	3	9+		NK 129
7-	3-	3-	9	SSEX	NK 110
7-	3-	3	7	SWX BrNW	NK 118
7-	3-	4	10	ESEski TSWDd TSEDd	NK 20
7-	3+	2+	8-	SSEX	NK 104
7-	3+	3-	6	'N'TlE SERc	NK 105
7-	3+	3-	6+		NK 116
7-	3+	3	8-	ESEX	NK 132
7-	4-	3	9+	C MSE* NNWX	NK 88
7-	4	2	8-	'K'Bl	NK 92
7-	4	3-	1	C 'N'TlE	NK 140
7-	4+	3+	9		NK 74
7-	4+	6-	10-	'N'SfXE[3]	NK 31
7-	5+	2+	7-	SSEX* WNWX*	NK 106
7-	6	7+	9+		NK 47
7-	7-	3+	8+	'K'Bl NWWk MSW*	NK 85
7	3	3-	12+	'K'TlW	NK 97
7	3	3-	6	NNWX ESEX 'K'SfXW[1] 'K'.ESE	NK 128
7	3	3-	8	WNWX* 'N'SfXW[1] ESEX*	NK 157
7	3	3	6+	C MW'N'Sf[1] 'K'SfX[4]&.ESE	NK 90
7	4-	3	8		NK 176
7	4-	3+	9+	NNEX Br'PO'Pt	NK 64
7	4-	4-	9	SWBl 'N'Bl	NK 79
7	4	3-	9+	VgSE* close	NK 28
7	4	4-	10+		NK 71
7	4	4+	9+		NK 66
7	4	4+	10	SSEX*	NK 70



# = confirmed update

FISHER-BROWN DATA

Provisional data in red

PLATE ORDER					
STAMP	a	b	c	d	DETAILS NOTED
NK 159	2+	4+	4	7-	Bl/SW*
NK 160	5	3+	4-	6	NWFl SSWWk
NK 161	3	4	3	6	NNWX WSWsko BlsSE <b>SSESko ESESko 'K'Sf4.ESE</b>
NK 162	5	3+	3+	8	NNEX
NK 163	4+	3+	3-	8	NNEX Bl/SW
NK 164	2+	4-	4+	8+	NNWX*
NK 165	5	3	3	6	WNWX ESEX
NK 166	4-	3+	3	9	NNEX 'N'SfsX[1] 'K'TlW
NK 167	5+	4	3+	5	'K'.ESE
NK 168	2	3+	3	9+	WSWX*
NK 169	5	4	6-	10-	Bls/LrW 'N'SfDf[2]
NK 170	4	4	2+	7	Bl/LrW
NK 171	4	4+	3+	10	
NK 172	5+	4	3+	9+	NNWX* NWFl? 'N'SfXW[1]
NK 173	5-	4+	4-	7-	'K'SfX[1]
NK 174	4-	3+	4-	8-	NNWX 'K'SfX[4]
NK 175	4	4	3	10+	
NK 176	7	4-	3	8	
NK 177	6+	4	3-	9	
NK 178	4	4	3+	8	NWX
NK 179	4	3+	3+	7+	'N'SfXE[3]
NK 180	8+	3	4-	8-	EP
NK 181	5	4-	4-	3+	NNEX*
NK 182	4-	4-	3	8-	EP
NK 183	4	4	3+	8-	'N'SfAb[3] SSWX*
NK 184	4+	2+	3	7	
NK 185	3+	4	3-	8+	NWFl WP
NK 186	4+	4	3+	8-	
NK 187	5-	3	3	10	SE(
NK 188	5	3+	3	7+	
NK 189	3	3	3+	8-	'N'SfXW[1] EP
NK 190	5	3	3	6-	WNWX SSERc&X WSWX*
NK 191	4	4	3+	6	WNWX*
NK 192	6-	4-	3	6+	NWFl EP 'K'SfXW[1]&TlW
NK 193	3+	3+	3+	8-	NRc
NK 194	4	3+	3	8+	NWFl UrWRc 'K'TlW
NK 195	5+	3	3+	9-	NNERc WNWX ERc
NK 196	4+	3+	2+	8+	NWFl VlRe?
NK 197	2	3	3	8+	NWFl* ERc BlsSW
NK 198	2-	3	4-	8-	C ERc&XN Bl/W DgSc=NE
NK 199	4+	3+	3	7	C EP
NK 200	4-	6-	2+	8+	BlSW
NK 201	3+	4	3	9-	C NNEX EP Ch

REARRANGED INTO NUMERICAL ORDER					
a	b	c	d	DETAILS NOTED	STAMP
7	4+	3-	7	NEX*	NK 115
7	4+	4	9	'E'FlPt	NK 56
7	5-	5-	9+		NK 1a
7	5-	5-	9+	NEWk 'K'Wk	NK 1b
7	5+	5+	8+	NNEX	NK 38
7	5+	3+	9	C NERe	NK 9
7	6	5-	9-	C VgNE&XN VgSE&XS SEWk	NK 27
7	6	6-	8+		NK 33
7	6	6-	9-	MSW	NK 39
7	6+	4-	9-	C VgSE* SWWk	NK 13
7	7+	3+	8+	'K'Re SWWk	NK 78
7+	3	3	10-	NNWX* M/NNE	NK 117
7+	3	4	5	'K'Bl	NK 81
7+	3+	2+	11+		NK 96
7+	3+	3-	9-	SSEX*	NK 122
7+	3+	3-	9	M.SSW*	NK 111
7+	3+	3	11-	NNWX NNEX ESEX	NK 124
7+	3+	3+	8+	SWBl 'K'TlE	NK 145
7+	3+	4-	9-	'N'TlE MsSE MsSW	NK 94
7+	4-	2+	9	SSEHX	NK 113
7+	4-	3	5	SSWX*	NK 114
7+	4	3+	10+	SSEX	NK 69
7+	4	5-	9	EBI*	NK 59
7+	4+	3	10+	EBI	NK 55
7+	4+	4	6	NRg 'K'TlE	NK 86
7+	4+	4	11	C	NK 26
7+	4+	4+	9	SDd BrNE NWBl SEWk	NK 57
7+	5	4	10		NK 68
7+	5	4+	10+		NK 49
7+	5+	4-	9	SDd	NK 52
7+	6	4+	8+	'K'TlW	NK 3
7+	6	6-	8-		NK 45
7+	6+	2	9	NWFl&Wk	NK 41
8-	3	2	7+	ENEX MSW*	NK 119
8-	3	3-	8-	Bl/N <b>'N'SfXW[1]</b> 'K'SfXW[1]	NK 130
8-?	3+	3	9-	SWBl*	NK 73
8-	3+	4+	9	WSWX	NK 63
8-	4	4	6+?	SEWk	NK 83
8-	4	5-	9+	NNEX*	NK 48
8-	4+	3+	10	SSEX	NK 60
8-	5+	6	8+		NK 46
8-	5+	7-	11+		NK 77
8	2-	3-	8	WNWX NNWX	NK 120



# = confirmed update

FISHER-BROWN DATA

Provisional data in red

PLATE ORDER					
STAMP	a	b	c	d	DETAILS NOTED
NK 202	4	4	3-	12-	ERc% SE( 'K'TIW&Ab
NK 203	2	3	3-	10+	EP Bl/LrW
NK 204	4+	4	3	12	NNEX 'N'SfX[2] 'K'TIW
NK R,1	4+	3+	3+	6-	WP EP
NK R,2	4+	3+	3+	7	WP EP 'N'SfsXW[1]&E[3]
NK R,3	4-	3	3	7+	EP 'N'SfX[2]
NK R,4	5+	3+	3+	5	E% ENEX
NK R,5	4+	3	3	5+	C WP 'N'SfAb[3]
NK R,6	5-	3	4	7+	C WP

NL

NL 1a	7-	5	5+	6-	
NL 1b	7-	5	5+	6-	HgNE*
NL 2	5+	5-	5+	7-	VgNE* DNNE 'L'TIW
NL 3	7-	6-	5+	6-	MsVl
NL 4	5+	6-	6	6	DsSE DSSE 'N'TIW
NL 5	7+	6	5	7-	SEX*
NL 6	6	4-	5	5+	NNEX*
NL 7	5+	5	6	6	MSW*
NL 8	5+	6-	6-	5	C SSEX* BrPt
NL 9	6+	6+	4+	5-	C HgSW 'N'TIW 'L'TIW
NL 10	5+	6-	4+	4+	C DSE ENEWk
NL 11	6+	5	4	5-	DSE* NEWk*
NL 12	7	6-	6+	5+	C ESEX Ms.N
NL 13	7-	6-	6+	4+	C
NL 14	6	5	5	6-	C SDd HgSE
NL 15	5-	3+	4-	5+	C
NL 16	6+	4+	5+	5+	C 'L'Wk
NL 17	7-	4+	4+	4-	DSSE
NL 18	5+	5+	5	2+	SDd
NL 19	6	4	5	6+	HgSE HgSW NRc NNEDd
NL 20	7-	5	4+	3+	'L'Dd SDd DSE ReNNE
NL 21	5	2+	6+	6+	SEWk SSWWk DSE
NL 22	6+	5+	4+	6-	'L'SfSp[4]
NL 23	6-	7-	6-	5+	DESE
NL 24	6-	4+	5	4	C DSE SSEX
NL 25	7	5+	5-	5-	C DSE 'N'SfX[2]
NL 26	6-	4-	4-	4+	C
NL 27	6	4	4+	7+	C D.ESE NWFl
NL 28	6	5	5+	6	HgSE DN'L' NNEX
NL 29	6+	5	6+	7	D.ESE
NL 30	6+	3-	5	8	DSE MSW* SSWWk
NL 31	7+	5-	6+	6	SEWk 'N'SfX[2]
NL 32	7	4-	6-	6+	NEWk SDd D.ESE

REARRANGED INTO NUMERICAL ORDER

a	b	c	d	DETAILS NOTED	STAMP
8	3+	3	11		NK 100
8	4-	3	9+		NK 101
8	5-	4	8	'E'fIPt	NK 54
8+	3	4-	8-	EP	NK 180
8+	4+	4	9	Bl/NW*	NK 50
8+	5-	5-	6+	C 'K'TIE	NK 76
9-	3+	3-	10-		NK 121
9+	3+	3	6+		NK 127
10	2+	3-	8		NK 131

2-	4-	3-	9-	'N'Ab	NL 161
2	3	2+	3	SWX	NL 150
2	3	3-	3-	NERc? SSWRc?	NL 156
2	3+	3	3+		NL 172
3-	4-	3	3-	BlS/UrW	NL 168
3	3+	2	6+	Bl/SW SWX NNEX	NL 155
3	4-	3	6	NNEX SWX 'L'SfX[4]	NL 157
3	4	3-	2	WP M/'O'Vl	NL 185
3	5-	2+	8	NNEX*	NL 192
3+	3	3	4-	NRg	NL 196
3+	3+	2+	7	'N'SfXW[1] WSWX* NNWX*	NL R,5
3+	4-	2+	4-	'N'SfsX[1]	NL R,3
3+	4-	3	3		NL 149
3+	4	2+	6		NL 182
3+	4	2+	6	WP EP	NL R,1
3+	4	3-	5-	M.ESE* EP	NL 146
3+	4	3	5		NL 187
3+	4+	2+	5+	NNEX 'N'SfXW[1]	NL 166
4-	3	2	4-	ESEX LrERc*	NL 194
4-	3+	3-	6		NL 162
4-	3+	3	3		NL 167
4-	3+	3	6	WSWX MSE	NL 163
4	3	2+	4-	NWX*	NL 151
4	3	2+	5	NNWX SSEX	NL 165
4	3	3	3	EP M.E[2]	NL 202
4	4-	2-	4-	EP 'N'SfXE[1]	NL 188
4	4-	3	4	SSEX	NL 159
4	4	2+	2+	NWFl* NERc	NL 175
4	4	3-	3		NL 183
4	4	3-	8-	WP EP	NL R,2
4	4	3	6	C W%	NL R,6
4	4	6	4		NL 138
4	5-	2	1+		NL 158

NL

# = confirmed update

FISHER-BROWN DATA

Provisional data in red

PLATE ORDER					
STAMP	a	b	c	d	DETAILS NOTED
NL 33	7-	4	5+	5+	ESEX DSE 'N'Ab
NL 34	4	5-	8-	7	HgSE D.ESE 'N'SfX[2]
NL 35	7+	4+	7+	7+	DSE
NL 36	6+	6	6	6+	DESE D.'P'Pt NNEX
NL 37	6-	5	4+	7-	DSE Cn NEX
NL 38	7-	7+	6+	7-	D.ESE
NL 39	6-	6+	4+	4	DSE*
NL 40	7	6	6-	3+	DsSE 'GE'PtWk-Br?
NL 41	7+	5	5	7	DSE 'N'SfX[2]
NL 42	5-	4+	6	7-	DSE*
NL 43	7+	6-	8	7-	NWFl*
NL 44	6	3+	5+	7	NWFl D.ESE
NL 45	7-	6+	7-	7+	DSE NNWWk
NL 46	7+	5-	7-	6+	DSE
NL 47	6+	5	8-	7	'L'SfX[1] HgSE
NL 48	7-	6-	4	6-	DSE
NL 49	6	4-	5+	4-	DSE
NL 50	7-	5+	4	6+	DSE
NL 51	7	4	4+	6+	HgSE
NL 52	7+	4+	4	7-	DSE
NL 53	6-	4+	4-	7-	
NL 54	8-	6-	4+	4+	NEWk DSE
NL 55	7+	4	5-	4+	DSE HgSW 'E'FlPt
NL 56	7+	4+	6+	6+	
NL 57	8+	4+	5+	7+	Re 'O'&'GE'PtWk
NL 58	7+	4+	7-	4	
NL 59	9-	4+	4+	6+	SDd
NL 60	5-	3-	4-	7+	NEWk
NL 61	8	3-	7+	6	SDd
NL 62	7+	5	4	6	
NL 63	8+	4	3+	8	'L'SfAb[4]-M.Sf[4]?
NL 64	7	4-	4	6+	NWWk
NL 65	7-	4+	5-	6+	
NL 66	6	5-	4+	7	
NL 67	5+	5	4-	8-	NEWk
NL 68	7	4+	4+	8+?	SEWk
NL 69	5+	4	4	7+	
NL 70	8-	4	4+	7	
NL 71	7	4	4+	7	NWBl*
NL 72	6	4	4+	7	NNWX*
NL 73	8-	4	4+	8?	SEWk
NL 74	6+	4-	4	6-	
NL 75	6-	4+	4	6+	

REARRANGED INTO NUMERICAL ORDER					
a	b	c	d	DETAILS NOTED	STAMP
4	5-	8-	7	HgSE D.ESE 'N'SfX[2]	NL 34
4+	3	3	3+	'L'SfX[1]	NL 132
4+	3+	2+	8	NERd EP	NL 179
4+	3+	3	4-	NNEX ERc%	NL 190
4+	3+	3	7+	NEX SEX SE(	NL 197
4+	4-	6-	2+	EP ESEX*	NL 181
4+	4	3	6-	Ms.&/N NNEX MsSE	NL 135
4+	4	4-	4	C	NL 89
4+	4+	2+	1	NNEX* 'L'SfX[1]	NL 148
4+	5-	3-	2-	Bl/LrE SSWX ESEX	NL 184
5-	3-	4-	7+	NEWk	NL 60
5-	3	2	2+	C NNEX EP	NL 200
5-	3	2	3+	EP	NL 193
5-	3	4-	4	'L'Wk	NL 102
5-	3+	2+	2+	ERc% Bls/UrW*	NL 186
5-	3+	2+	5-	C ENEWk 'N'TlW	NL 199
5-	3+	3+	6	'L'SfXE[2] SSESko 'P'VlWk	NL 143
5-	3+	3+	7		NL 117
5-	3+	4-	5+	C	NL 15
5-	4-	3	3	NNEX Cn	NL 153
5-	4+	6	7-	DSE*	NL 42
5	2+	6+	6+	SEWk SSWWk DSE	NL 21
5	3-	3+	5-	'N'SfX[2]/WSW	NL 133
5	3+	2+	4-	Ms'O'Vl SSERc	NL 142
5	3+	2+	5-	SSWX WNWX	NL 164
5	3+	3	2+	ESEX 'N'TlE	NL 203
5	3+	3	4+	ENERc	NL 147
5	3+	4+	4+	WNWX	NL 189
5	4-	2	6+	SSEX* ESEX*	NL 144
5	4-	3-	5	SSWX Ms.'ONE'Vl	NL 136
5	4	3	3+	D/'P'Pt SSWX	NL 173
5+	3	2	2	NWX SSEX*	NL 137
5+	3	2+	5-		NL 169
5+	3	4-	5	C	NL 88
5+	3+	3-	2	'N'SfX[2]	NL 176
5+	3+	3-	7+	'N'SfDfW[1] 'L'SfX[1]	NL 152
5+	3+	3+	3	'L'SfX[1]	NL 160
5+	3+	3+	3+		NL 171
5+	4-	3-	5-	'N'SfX[2]	NL 177
5+	4	2+	8-	NWRe Nre NERe 'N'Sq&TlW	NL 195
5+	4	3+	6+	NNWX	NL 174
5+	4	4	7+		NL 69
5+	4+	2+	7	NERe? EP ESEX*	NL 204

# = confirmed update

FISHER-BROWN DATA

Provisional data in red

PLATE ORDER					
STAMP	a	b	c	d	DETAILS NOTED
NL 76	8	5	4	8+	C
NL 77	6	4	4−	5	
NL 78	8	4	4+	7−	
NL 79	7	5−	4+	5	'L'SfSp[4]
NL 80	7	4	5+	7	'L'SfSp[4]
NL 81	6	3	3+	5+	'L'SfSp[4]
NL 82	7	1+?	4−	6−	'N'Ab 'L'SfSp[4]
NL 83	8	4+	4	5+	SWWk
NL 84	8+	4	4	6−	Bl.'O'Vl
NL 85	7	5−	4−	6+	
NL 86	7+	4+	3	5−	
NL 87	8−	5+	5−	5	MSE*
NL 88	5+	3	4−	5	C
NL 89	4+	4	4−	4	C
NL 90	10	3+	3+	3	C 'N'Rc
NL 91	7−	3+	4−	2	
NL 92	6	4−	3+	6−	NNWX
NL 93	9	3	7+	7	SRgB'O'Vl NRg 'N'TlE
NL 94	7−	3+	5+	6−	'N'TlE NNWX
NL 95	6−	4	4−	7	NNEX
NL 96	6+	4	3	5−	MsNE
NL 97	8	3	4	9+	NEX
NL 98	7+	3	3	7	NNEX SSEX
NL 99	7−	4+	3	8−	'L'TlW
NL 100	6+	4	3	5+	NNWX NEX VtMSE 'L'Dd
NL 101	8	3	7−	7+	'N'SfsX[2]&E[3] WSWX NNWX NNEX
NL 102	5−	3	4−	4	'L'Wk
NL 103	6	4	3	7	D.NNW
NL 104	7+	3+	3	4−	NNWX NNEX SSEX*
NL 105	6+	4−	3−	3+	NNEX 'N'TlE
NL 106	7	3+	3+	7+	NEX
NL 107	6	4−	3+	7	WNWRc&X NNEX*
NL 108	7	3	3−	4+	ESERc SSEX NNEX* MNE*
NL 109	7+	3	3−	5−	NNWX* M/'P'Pt ENEX*
NL 110	9+	6+	3+	7	NNEX* NNWX*
NL 111	7+	4−	4−	5−	'L'SfDf[4] WNWX
NL 112	7−	3	6	8−	WNWX
NL 113	8+	3	4+	2	ENEX 'N'SfXE[3] DS.'L'&SfX[1]
NL 114	7−	4−	6	11	ENEX
NL 115	7−	3+	3+	8+	
NL 116	7+	3+	3	6+	NNWX NNEX WNWX ENEX
NL 117	5−	3+	3+	7	
NL 118	9−	3+	3	4+	NNEX ENEX 'L'SfX[1]

REARRANGED INTO NUMERICAL ORDER					
a	b	c	d	DETAILS NOTED	STAMP
5+	5−	5+	7−	VgNE* DNNE 'L'TlW	NL 2
5+	5	4−	8−	NEWk	NL 67
5+	5	6	6	MSW*	NL 7
5+	5+	5	2+	SDd	NL 18
5+	6−	4+	4+	C DSE ENEWk	NL 10
5+	6−	6−	5	C SSEX* BrPt	NL 8
5+	6−	6	6	DsSE DSSE 'N'TlW	NL 4
6−	3	3	4−	NNEX* Bl/W	NL 145
6−	4−	4−	4+	C	NL 26
6−	4	4−	7	NNEX	NL 95
6−	4+	4−	7−		NL 53
6−	4+	4	6+		NL 75
6−	4+	5	4	C DSE SSEX	NL 24
6−	5	4+	7−	DSE Cn NEX	NL 37
6−	6+	4+	4	DSE*	NL 39
6−	7−	6−	5+	DESE	NL 23
6	3	2	3−	C D.SSW Bl/W* DgSc=NW	NL 198
6	3	3+	5+	'L'SfSp[4]	NL 81
6	3	4−	8+	WNWX ESEX* MsSE*	NL 125
6	3+	3	1+	E% WP SSEX*	NL R,4
6	3+	5+	7	NWfl D.ESE	NL 44
6	4−	2	4		NL 201
6	4−	3	3	Bl/W	NL 170
6	4−	3+	6−	NNWX	NL 92
6	4−	3+	7	WNWRc&X NNEX*	NL 107
6	4−	5	5+	NNEX*	NL 6
6	4−	5+	4−	DSE	NL 49
6	4	2+	4+	NWfl	NL 134
6	4	3	7	D.NNW	NL 103
6	4	4−	5		NL 77
6	4	4+	7	NNWX*	NL 72
6	4	4+	7+	C D.ESE NWfl	NL 27
6	4	5	6+	HgSE HgSW NRc NNEDd	NL 19
6	5−	4+	7		NL 66
6	5	5	6−	C SDd HgSE	NL 14
6	5	5+	6	HgSE DN'L' NNEX	NL 28
6+	3−	5	8	DSE MSW* SSWWk	NL 30
6+	3	4	4−	SSWX NNWX SEX	NL 127
6+	4−	3−	3+	NNEX 'N'TlE	NL 105
6+	4−	4	6−		NL 74
6+	4−	5+	5+	'N'TlE EP	NL 180
6+	4	2+	4−	EP	NL 178
6+	4	3	5−	MsNE	NL 96

# = confirmed update

FISHER-BROWN DATA

Provisional data in red

PLATE ORDER					
STAMP	a	b	c	d	DETAILS NOTED
NL 119	8	3	3-	4	NWX
NL 120	9-	3	3	3	NEWk
NL 121	7+	3	4-	5	NEWk
NL 122	7+	3+	3	6	SSEX ESEX
NL 123	9	4-	3+	7+	
NL 124	8-	3	3-	7-	SWX
NL 125	6	3	4-	8+	WNWX ESEX* MsSE*
NL 126	8	3+	4	7+	'L'SfsX[2]
NL 127	6+	3	4	4-	SSWX NNWX SEX
NL 128	8-	2+	4-	7	NNWX 'N'SfXW[1]
NL 129	7+	2+	3	7+	NEX M/'N'of'NY'Vl
NL 130	8	3+	4+	7+	'N'Bl ESEX
NL 131	8-	2+	3	5+	WSWX NNEX
NL 132	4+	3	3	3+	'L'SfX[1]
NL 133	5	3-	3+	5-	'N'SfX[2]/WSW
NL 134	6	4	2+	4+	NWFl
NL 135	4+	4	3	6-	Ms.&/N NNEX MsSE
NL 136	5	4-	3-	5	SSWX Ms.'ONE'Vl
NL 137	5+	3	2	2	NWX SSEX*
NL 138	4	4	6	4	
NL 139	7+	3+	3-	4-	Bl/NW
NL 140	8	4	2+	2	NWFl C
NL 141	8	4	4-	4+	NNWX* ENEX*
NL 142	5	3+	2+	4-	Ms'O'Vl SSERc
NL 143	5-	3+	3+	6	'L'SfXE[2] SSESko 'P'VlWk
NL 144	5	4-	2	6+	SSEX* ESEX*
NL 145	6-	3	3	4-	NNEX* Bl/W
NL 146	3+	4	3-	5-	M.ESE* EP
NL 147	5	3+	3	4+	ENERc
NL 148	4+	4+	2+	1	NNEX* 'L'SfX[1]
NL 149	3+	4-	3	3	
NL 150	2	3	2+	3	SWX
NL 151	4	3	2+	4-	NWX*
NL 152	5+	3+	3-	7+	'N'SfDfW[1] 'L'SfX[1]
NL 153	5-	4-	3	3	NNEX Cn
NL 154	7	4	2+	7	NWFl SSWX
NL 155	3	3+	2	6+	Bl/SW SWX NNEX
NL 156	2	3	3-	3-	NERc? SSWRc?
NL 157	3	4-	3	6	NNEX SWX 'L'SfX[4]
NL 158	4	5-	2	1+	
NL 159	4	4-	3	4	SSEX
NL 160	5+	3+	3+	3	'L'SfX[1]
NL 161	2-	4-	3-	9-	'N'Ab

REARRANGED INTO NUMERICAL ORDER					
a	b	c	d	DETAILS NOTED	STAMP
6+	4	3	5+	NNWX NEX VtMSE 'L'Dd	NL 100
6+	4+	5+	5+	C 'L'Wk	NL 16
6+	5	4	5-	DSE* NEWk*	NL 11
6+	5	6+	7	D.ESE	NL 29
6+	5	8-	7	'L'SfX[1] HgSE	NL 47
6+	5+	4+	6-	'L'SfSp[4]	NL 22
6+	6	6	6+	DESE D.'P'Pt NNEX	NL 36
6+	6+	4+	5-	C HgSW 'N'TlW 'L'TlW	NL 9
7-	3	6	8-	WNWX	NL 112
7-	3+	3+	8+		NL 115
7-	3+	4-	2		NL 91
7-	3+	5+	6-	'N'TlE NNWX	NL 94
7-	4-	6	11	ENEX	NL 114
7-	4	5+	5+	ESEX DSE 'N'Ab	NL 33
7-	4+	3	8-	'L'TlW	NL 99
7-	4+	4+	4-	DSSE	NL 17
7-	4+	5-	6+		NL 65
7-	5	4+	3+	'L'Dd SDd DSE ReNNE	NL 20
7-	5	5+	6-		NL 1a
7-	5	5+	6-	HgNE*	NL 1b
7-	5+	4	6+	DSE	NL 50
7-	6-	4	6-	DSE	NL 48
7-	6-	5+	6-	MsVl	NL 3
7-	6-	6+	4+	C	NL 13
7-	6+	7-	7+	DSE NNWWk	NL 45
7-	7+	6+	7-	D.ESE	NL 38
7	1+?	4-	6-	'N'Ab 'L'SfSp[4]	NL 82
7	3	3-	4+	ESERc SSEX NNEX* MNE*	NL 108
7	3+	3+	7+	NEX	NL 106
7	4-	4	6+	NWWk	NL 64
7	4-	6-	6+	NEWk SDd D.ESE	NL 32
7	4	2+	7	NWFl SSWX	NL 154
7	4	3	5-	'L'SfX[1]	NL 191
7	4	4+	6+	HgSE	NL 51
7	4	4+	7	NWBl*	NL 71
7	4	5+	7	'L'SfSp[4]	NL 80
7	4+	4+	8+?	SEWk	NL 68
7	5-	4-	6+		NL 85
7	5-	4+	5	'L'SfSp[4]	NL 79
7	5+	5-	5-	C DSE 'N'SfX[2]	NL 25
7	6-	6+	5+	C ESEX Ms.N	NL 12
7	6	6-	3+	DsSE 'GE'PtWk-Br?	NL 40
7+	2+	3	7+	NEX M/'N'of'NY'Vl	NL 129

# = confirmed update

FISHER-BROWN DATA

Provisional data in red

PLATE ORDER					
STAMP	a	b	c	d	DETAILS NOTED
NL 162	4-	3+	3-	6	
NL 163	4-	3+	3	6	WSWX MSE
NL 164	5	3+	2+	5-	SSWX WNWX
NL 165	4	3	2+	5	NNWX SSEX
NL 166	3+	4+	2+	5+	NNEX 'N'SfXW[1]
NL 167	4-	3+	3	3	
NL 168	3-	4-	3	3-	Bls/UrW
NL 169	5+	3	2+	5-	
NL 170	6	4-	3	3	Bl/W
NL 171	5+	3+	3+	3+	
NL 172	2	3+	3	3+	
NL 173	5	4	3	3+	D/'P'Pt SSWX
NL 174	5+	4	3+	6+	NNWX
NL 175	4	4	2+	2+	NWFl* NERc
NL 176	5+	3+	3-	2	'N'SfX[2]
NL 177	5+	4-	3-	5-	'N'SfX[2]
NL 178	6+	4	2+	4-	EP
NL 179	4+	3+	2+	8	NERd EP
NL 180	6+	4-	5+	5+	'N'TIE EP
NL 181	4+	4-	6-	2+	EP ESEX*
NL 182	3+	4	2+	6	
NL 183	4	4	3-	3	
NL 184	4+	5-	3-	2-	Bl/LrE SSWX ESEX
NL 185	3	4	3-	2	WP M/'O'VI
NL 186	5-	3+	2+	2+	ERc% Bls/UrW*
NL 187	3+	4	3	5	
NL 188	4	4-	2-	4-	EP 'N'SfXE[1]
NL 189	5	3+	4+	4+	WNWX
NL 190	4+	3+	3	4-	NNEX ERc%
NL 191	7	4	3	5-	'L'SfX[1]
NL 192	3	5-	2+	8	NNEX*
NL 193	5-	3	2	3+	EP
NL 194	4-	3	2	4-	ESEX LrERc*
NL 195	5+	4	2+	8-	NWRe Nre NERe 'N'Sq&TIW
NL 196	3+	3	3	4-	NRg
NL 197	4+	3+	3	7+	NEX SEX SE(
NL 198	6	3	2	3-	C D.SSW Bl/W* DgSc=NW
NL 199	5-	3+	2+	5-	C ENEWk 'N'TIW
NL 200	5-	3	2	2+	C NNEX EP
NL 201	6	4-	2	4	
NL 202	4	3	3	3	EP M.E[2]
NL 203	5	3+	3	2+	ESEX 'N'TIE
NL 204	5+	4+	2+	7	NERe? EP ESEX*

REARRANGED INTO NUMERICAL ORDER					
a	b	c	d	DETAILS NOTED	STAMP
7+	3	3-	5-	NNWX* M/'P'Pt ENEX*	NL 109
7+	3	3	7	NNEX SSEX	NL 98
7+	3	4-	5	NEWk	NL 121
7+	3+	3-	4-	Bl/NW	NL 139
7+	3+	3	4-	NNWX NNEX SSEX*	NL 104
7+	3+	3	6	SSEX ESEX	NL 122
7+	3+	3	6+	NNWX NNEX WNWX ENEX	NL 116
7+	4-	4-	5-	'L'SfDf[4] WNWX	NL 111
7+	4	5-	4+	DSE HgSW 'E'FlPt	NL 55
7+	4+	3	5-		NL 86
7+	4+	4	7-	DSE	NL 52
7+	4+	6+	6+		NL 56
7+	4+	7-	4		NL 58
7+	4+	7+	7+	DSE	NL 35
7+	5-	6+	6	SEWk 'N'SfX[2]	NL 31
7+	5-	7-	6+	DSE	NL 46
7+	5	4	6		NL 62
7+	5	5	7	DSE 'N'SfX[2]	NL 41
7+	6-	8	7-	NWFl*	NL 43
7+	6	5	7-	SEX*	NL 5
8-	2+	3	5+	WSWX NNEX	NL 131
8-	2+	4-	7	NNWX 'N'SfXW[1]	NL 128
8-	3	3-	7-	SWX	NL 124
8-	4	4+	7		NL 70
8-	4	4+	8?	SEWk	NL 73
8-	5+	5-	5	MSE*	NL 87
8-	6-	4+	4+	NEWk DSE	NL 54
8	3-	7+	6	SDd	NL 61
8	3	3-	4	NWX	NL 119
8	3	4	9+	NEX	NL 97
8	3	7-	7+	'N'SfsX[2]&E[3] WSWX NNWX NNEX	NL 101
8	3+	4	7+	'L'SfsX[2]	NL 126
8	3+	4+	7+	'N'Bl ESEX	NL 130
8	4	2+	2	NWFl C	NL 140
8	4	4-	4+	NNWX* ENEX*	NL 141
8	4	4+	7-		NL 78
8	4+	4	5+	SWWk	NL 83
8	5	4	8+	C	NL 76
8+	3	4+	2	ENEX 'N'SfXE[3] DS.'L'&SfX[1]	NL 113
8+	4	3+	8	'L'SfAb[4]-M.Sf[4]?	NL 63
8+	4	4	6-	Bl.'O'VI	NL 84
8+	4+	5+	7+	Re 'O'&'GE'PtWk	NL 57
9-	3	3	3	NEWk	NL 120

# = confirmed update

FISHER-BROWN DATA

Provisional data in red

PLATE ORDER					
STAMP	a	b	c	d	DETAILS NOTED
NL R,1	3+	4	2+	6	WP EP
NL R,2	4	4	3-	8-	WP EP
NL R,3	3+	4-	2+	4-	'N'SfsX[1]
NL R,4	6	3+	3	1+	E% WP SSEX*
NL R,5	3+	3+	2+	7	'N'SfXW[1] WSWX* NNWX*
NL R,6	4	4	3	6	C W%

REARRANGED INTO NUMERICAL ORDER						
a	b	c	d	DETAILS NOTED		STAMP
9-	3+	3	4+	NNEX	ENEX 'L'SfX[1]	NL 118
9-	4+	4+	6+	SDd		NL 59
9	3	7+	7	SRgB'O'Vl	NRg 'N'TIE	NL 93
9	4-	3+	7+			NL 123
9+	6+	3+	7	NNEX*	NNWX*	NL 110
10	3+	3+	3	C	'N'Re	NL 90

OA	# = confirmed update					FISHER-BROWN DATA										REARRANGED INTO NUMERICAL ORDER										OA	
	PLATE ORDER																										
	STAMP	a	b	c	d	DETAILS NOTED										DETAILS NOTED											STAMP
	OA 1a	4+	4+	5	13-	S intact										'A'Bl											OA 170
	OA 1b	4+	4+	5	13-	ReNE SSWWk										'A'Bl LrERc											OA 118
	OA 2	4-	4+	4+	12	NRe?										C 'A'Bl MsSW MsSE NNEX											OA 89
	OA 3	5-	5	4	13+	NNWWk SSWWk SSEWk										EP 'A'Bl											OA 185
	OA 4	4+	4-	3+	12-	DNNW										NNEX 'A'Bl SWX*											OA 144
	OA 5	4	4+	4+	12	VgNE* ESEX*										NWFl NEX											OA 149
	OA 6	4	5	5+	12-	SSWBk*										EP											OA 182
	OA 7	4-	5	4+	12+	'A'TIW										C 'A'Bl											OA 88
	OA 8	4	6+	4	13+	C										ESEX*											OA 154
	OA 9	4	4+	5+	13	C 'O'Dd VgNE HgVl										WNWX SSWX											OA 148
	OA 10	5	4	5+	11	VgNE										NWFl MsSW MsSE											OA 158
	OA 11	5+	4	5+	12-	Re										NWFl ERc UrERc 'A'Bl											OA 196
	OA 12	5	5+	4+	11+	C SEX										SERc 'A'Bl SSWX*											OA 82
	OA 13	4+	5	4+	11+											C 'A'Bl SEX											OA 90
	OA 14	5	4+	3+	11+	C VgNE SDd*										'A'Ab&Bl MsSW											OA 80
	OA 15	5+	5-	4+	12	C SDd										'A'Bl											OA 62
	OA 16	6-	4-	3+	12-	C SDd										'A'Bl NNEX* NNWX											OA 128
	OA 17	5	3	4+	11+											MsSW Ms'ONE'Vl											OA 70
	OA 18	6-	7	5-	12-	SDd DSSW										'A'Bl ESEX Lr¼ERc											OA 135
	OA 19	5-	4+	4+	12-	HgSE HgSW SDd										NWFl SEX											OA 146
	OA 20	6	5+	5+	12+	VgNE*										C WNWWk 'A'Bl											OA 199
	OA 21	5+	5+	7	11	SEWk SSWWk										NWFl* 'A'Bl EP											OA 180
	OA 22	6	5+	5+	12	VgNE MsSW ESEX SSERc										ESEX											OA 178
	OA 23	5+	6-	6+	11	MSW										'A'Bl											OA 174
	OA 24	4+	5+	4+	11+	C VgNE																					OA 184
	OA 25	5+	7+	4+	10+	C VgNE SEBk										SRg											OA 99
	OA 26	5	4+	4+	12-	C VgNE										'A'Bl											OA 91
	OA 27	4	4	3+	13+	C VgNE VgSE MSW										'A'Bl SSEX*											OA 139
	OA 28	5-	6	4+	14-	VgNE* NNEX*										NWFl 'A'TIW											OA 147
	OA 29	4+	5+	5	11+	HgSE* SEX VgNE										'A'Bl ERc%											OA 186
	OA 30	4	3+	7-	14-	'A'Bl BLsSW VgNE 'E'PtWk																					OA 73
	OA 31	6-	5	7-	11+	VgNE* 'A'Ab										NNWX NWFl											OA 151
	OA 32	5	1+	7	12	M/WSW 'A'Bl										ESEX											OA 132
	OA 33	4+	5+	5	11+											NWFl 'A'Bl&TIW											OA 201
	OA 34	7+	4-	5+	12	HgSW HgSE 'A'Bl										'A'Bl NNEX											OA 167
	OA 35	5+	6+	3	11+	'A'Bl										NNWX NNEX SSEX* 'A'Bl											OA 141
	OA 36	6-	5+	6+	12											'A'Bl											OA 65
	OA 37	4+	7+	5	12-	NWWk TPtWk										'A'TIW NNEX											OA 113
	OA 38	5+	4+	3	11+	T'P'PtWk										'A'Bl* ESEX											OA 107
	OA 39	5+	5-	2+	11											NRe?											OA 2
	OA 40	5	6-	3+	10+	NNEX MNW NNWWk										'A'TIW											OA 7
	# OA 41	5	7-	4+	11+	Scs/LrW 'NA'Re/N										'A'Bl											OA 53
OA 42	5+	6-	4-	10+											4 'A'Bl NEFl WNWX SSWX SSEX										OA 131		



# = confirmed update

FISHER-BROWN DATA

Provisional data in red

PLATE ORDER					
STAMP	a	b	c	d	DETAILS NOTED
OA 43	5+	7-	6-	13+	'A'Bl
OA 44	5+	5+	4+	12-	NNEWk
OA 45	5+	5	5+	11	NNWX NNEX
OA 46	5	6+	4+	11+	
OA 47	5-	4+	6	11+	
OA 48	6-	4+	5+	11+	'A'Bl NWBl MsSE
OA 49	6+	5+	4+	12	
OA 50	4+	4	2+	12	
OA 51	5-	5	4	11+	
OA 52	4+	4+	6-	11-	
OA 53	4-	6-	5	12+	'A'Bl
OA 54	6-	4+	4+	11+	
OA 55	6-	4	4-	10-	
OA 56	4+	6-	5-	10+	SDd
OA 57	4	4+	2	10-	SDd BrNE
OA 58	6+	4+	5+	10	SDd
OA 59	5-	4+	5+	11	'A'Bl
OA 60	7-	3	4	12+	
OA 61	7-	4+	4-	11+	SDd
OA 62	3	4+	3-	12-	'A'Bl
OA 63	8-	4-	5-	12	SDd
OA 64	6+	3+	4-	13	'A'Bl NEWk
OA 65	4-	3	3+	12	'A'Bl
OA 66	7	2+	2+	12	'A'Sq
OA 67	4	5-	3+	11+	'A'Bl
OA 68	5	3+	4	12+	BrNE Br'TAGE'Pt EHBl
OA 69	4	4	3+	12+	
OA 70	3	5	3	10+	MsSW Ms'ONE'Vl
OA 71	4+	4+	3	11+	
OA 72	4	4+	5	14	C Ms.Vl MsSE
OA 73	3+	5+	3-	12+	
OA 74	6+	3	4-	12-	'A'Bl SEWk
OA 75	6-	4+	3	10-	
OA 76	5	5-	5+	13+	C 'A'Bl M.'O'Vl
OA 77	4+	5	2+	12	'A'Bl
OA 78	4	4-	4-	10+	SEWk
OA 79	5+	3	3-	12	'A'Bl
OA 80	3	4+	2	14-	'A'Ab&Bl MsSW
OA 81	4+	5	4	9+	NWWk
OA 82	3	3+	4-	9+?	SERc 'A'Bl SSWX*
OA 83	4+	4-	3+	10	SWWk
OA 84	7+	4+	3+	9+	'A'TIW SDd NEWk
OA 85	4+	3+	4-	10+	'A'Bl NWWk 'POS'PtWk NEWk

REARRANGED INTO NUMERICAL ORDER						
a	b	c	d	DETAILS NOTED		STAMP
4	2-	3-	11+	NWFl 'A'Bl		OA 145
4	2-	3+	11+	NWFl 'A'Bl Br'E PE'Vl		OA 189
4	2	3	10-	'A'Bl		OA 173
4	2	3	11+	NWFl 'A'TIW		OA R,1
4	2	3	13-	'A'Bl NWX		OA 98
4	2	3+	11+	'A'Bl&TIW		OA 190
4	2	3+	12+	WNWX? SSEX 'A'TIW		OA 156
4	2	4	9+	NWFl 'A'Bl		OA 161
4	2+	2+	11-	NNEX Ds.NW		OA 103
4	2+	3-	10+	NNEX ENEX		OA 120
4	2+	4-	12+	NNEX NWFl		OA 155
4	3-	2+	13	'A'Bl MSW		OA 94
4	3-	3-	11+	NWFl* 'A'TIW		OA R,2
4	3	2	8+	'A'Bl		OA 114
4	3	2	13+			OA 204
4	3	2+	11-	'A'Bl WSWX SEX NNEX		OA 96
4	3+	2+	9	'A'Bl ESERc&M.ESE		OA 105
4	3+	3	10	'A'Bl		OA 111
4	3+	7-	14-	'A'Bl BLsSW VgNE 'E'PtWk		OA 30
4	4-	3-	13	NNEX*		OA 137
4	4-	3+	11	C NWFl NNWX NNEX		OA R,4
4	4-	4-	10+	SEWk		OA 78
4	4	2-	11	ERc NNWX 'A'Bl VlBl		OA 93
4	4	3	9	NNERg HSc.'A'?		OA 136
4	4	3+	12+			OA 69
4	4	3+	13	NWFl?		OA 169
4	4	3+	13+	C VgNE VgSE MSW		OA 27
4	4	4-	9			OA 181
4	4+	2	10-	SDd BrNE		OA 57
4	4+	3	14-			OA 140
4	4+	4+	12	VgNE* ESEX*		OA 5
4	4+	5	14	C Ms.Vl MsSE		OA 72
4	4+	5+	13	C 'O'Dd VgNE HgVl		OA 9
4	5-	3+	11+	'A'Bl		OA 67
4	5	5+	12-	SSWBk*		OA 6
4	6+	4	13+	C		OA 8
4+	2-	2+	14	C		OA R,5
4+	2	3+	10	NEX 'A'Bl		OA 176
4+	2+	2	9+	'A'Bl SEBl NEX		OA 92
4+	2+	2	12	'A'TIW&Dd? SEX		OA 138
4+	3-	3	10+	NWFl B'O'Wk		OA R,3
4+	3	2+	11+	WNWX* ERc		OA 197
4+	3+	2	10+	'A'Bl SNWX		OA 100

# = confirmed update

FISHER-BROWN DATA

Provisional data in red

PLATE ORDER					
STAMP	a	b	c	d	DETAILS NOTED
OA 86	7	5-	4	11	'A'Bl
OA 87	5+	4+	3	13	C ESERc
OA 88	3-	4-	3	13	C 'A'Bl
OA 89	2+	2+	3-	15+	C 'A'Bl MsSW MsSE NNEX
OA 90	3	4-	2+	11+	C 'A'Bl SEX
OA 91	3+	3+	2+	13	'A'Bl
OA 92	4+	2+	2	9+	'A'Bl SEBl NEX
OA 93	4	4	2-	11	ERc NNWX 'A'Bl VlBl
OA 94	4	3-	2+	13	'A'Bl MSW
OA 95	4+	4+	3+	14+	NNEX
OA 96	4	3	2+	11-	'A'Bl WSWX SEX NNEX
OA 97	5	4-	2+	12+	'A'Bl SSEX
OA 98	4	2	3	13-	'A'Bl NWX
OA 99	3+	3	2+	13+	SRg
OA 100	4+	3+	2	10+	'A'Bl SNWX
OA 101	6+	2+	3-	11	'A'Bl NWX*
OA 102	5	2	3	12	Bl.'ONE'Vl SSEX ESEX
OA 103	4	2+	2+	11-	NNEX Ds.NW
OA 104	5+	4	2+	12-	'A'Bl NNWX*
OA 105	4	3+	2+	9	'A'Bl ESERc&M.ESE
OA 106	5	4-	2+	9+	'A'Bl&TIW SSERc NNEX
OA 107	4-	3+	2	10	'A'Bl* ESEX
OA 108	5+	3+	2+	9+	'A'Bl&TIW
OA 109	5+	3+	2+	9+	'A'Bl Ms/Vl MsSE ESEX*
OA 110	4+	3+	2	11-	'A'Bl ESEBl
OA 111	4	3+	3	10	'A'Bl
OA 112	6+	4-	1+	10-	'A'Bl
OA 113	4-	3+	2-	10	'A'TIW NNEX
OA 114	4	3	2	8+	'A'Bl
OA 115	5-	3+	2+	9+	'A'Bl SEBl
OA 116	5-	4	2-	10-	C* 'A'Bl
OA 117	5+	4	3-	14	'A'Bl* M.'Y'Vl*
OA 118	2	3-	2	11	'A'Bl LrERc
OA 119	5+	4-	2	11+	'A'Bl*
OA 120	4	2+	3-	10+	NNEX ENEX
OA 121	5-	3	2-	11-	'A'Bl&TIW Sc.SE
OA 122	5+	3+	3	9+	NNEX* SERc SSEX ESEX
OA 123	5	3	3-	11	'A'Bl ESEX
OA 124	7-	3	3-	13	'A'Bl
OA 125	5	3+	3	12	
OA 126	4+	3+	2+	12-	'A'Bl SSWX
OA 127	7+	3	2+	11+	'A'Bl LrERc
OA 128	3	4+	3-	13	'A'Bl NNEX* NNWX

REARRANGED INTO NUMERICAL ORDER					
a	b	c	d	DETAILS NOTED	STAMP
4+	3+	2	11-	'A'Bl ESEBl	OA 110
4+	3+	2+	12-	'A'Bl SSWX	OA 126
4+	3+	3	11+	C W% NNWX*	OA R,6
4+	3+	3+	11	'A'Bl BlVl	OA 193
4+	3+	4-	10-	NNWX*	OA 152
4+	3+	4-	10+	'A'Bl NWWk 'POS'PtWk NEWk	OA 85
4+	4-	3+	10	SWWk	OA 83
4+	4-	3+	12-	DNNW	OA 4
4+	4	2+	12		OA 50
4+	4	3	11	'A'Bl	OA 168
4+	4+	3	9+	'A'Bl	OA 195
4+	4+	3	11+		OA 71
4+	4+	3+	14+	NNEX	OA 95
4+	4+	5	13-	S intact	OA 1a
4+	4+	5	13-	ReNE SSWWk	OA 1b
4+	4+	6-	11-		OA 52
4+	5	2+	12	'A'Bl	OA 77
4+	5	4	9+	NWWk	OA 81
4+	5	4+	11+		OA 13
4+	5+	4+	11+	C VgNE	OA 24
4+	5+	5	11+	HgSE* SEX VgNE	OA 29
4+	5+	5	11+		OA 33
4+	6-	5-	10+	SDd	OA 56
4+	7+	5	12-	NWWk TPtWk	OA 37
5-	2-	3+	10	'A'SfAb[4]-M.Sf	OA 157
5-	2	3	14-	'A'Bl	OA 177
5-	2+	3-	10		OA 160
5-	3	2-	11-	'A'Bl&TIW Sc.SE	OA 121
5-	3	3	9	ERc 'A'Bl Bl/SSW	OA 198
5-	3+	2+	9+	'A'Bl SEBl	OA 115
5-	3+	3+	12	EP	OA 188
5-	4	2-	10-	C* 'A'Bl	OA 116
5-	4+	4+	12-	HgSE HgSW SDd	OA 19
5-	4+	5+	11	'A'Bl	OA 59
5-	4+	6	11+		OA 47
5-	5	4	11+		OA 51
5-	5	4	13+	NNWWk SSWWk SSEWk	OA 3
5-	6	4+	14-	VgNE* NNEX*	OA 28
5	1+	7	12	M/WSW 'A'Bl	OA 32
5	2-	3	12+	'A'TIW SSWX ESEX	OA 153
5	2	3	9-	ReNW? RePt?	OA 191
5	2	3	12	Bl.'ONE'Vl SSEX ESEX	OA 102
5	2	3+	10+	'A'Bl NNWX	OA 175

# = confirmed update

FISHER-BROWN DATA

Provisional data in red

#	PLATE ORDER				
	STAMP	a	b	c	d
	DETAILS NOTED				
	OA 129	6+	3	3−	11+
	OA 130	5+	4−	2+	12−
	OA 131	4	2−	2+	10−
	OA 132	4−	2−	3−	11−
	OA 133	6−	2	2+	10+
	OA 134	6+	4−	3	12
	OA 135	3+	2−	2+	11−
	OA 136	4	4	3	9
	OA 137	4	4−	3−	13
	OA 138	4+	2+	2	12
	OA 139	3+	3+	3−	9+
	OA 140	4	4+	3	14−
	OA 141	4−	2+	4−	12−
	OA 142	6−	2−	3−	11
	OA 143	5+	4	3−	11+
	OA 144	3−	2	4−	11−
	OA 145	4	2−	3−	11+
	OA 146	3+	2−	3+	12+
	OA 147	3+	4	3	10+
	OA 148	3	2	2+	10−
	OA 149	3−	2+	3+	11+
	OA 150	6	3	3−	11+
	OA 151	4−	1+	3+	10+
	OA 152	4+	3+	4−	10−
	OA 153	5	2−	3	12+
	OA 154	3	2	2+	9+
	OA 155	4	2+	4−	12+
	OA 156	4	2	3+	12+
	OA 157	5−	2−	3+	10
	OA 158	3	2	3+	10
	OA 159	6+	4	3−	13+
	OA 160	5−	2+	3−	10
	OA 161	4	2	4	9+
	OA 162	6	2	3	10
	OA 163	6	4+	3+	12
	OA 164	5+	4	4−	12
	OA 165	6	3	4−	11+
	OA 166	6−	3+	3+	11+
	OA 167	4−	2+	3+	14
	OA 168	4+	4	3	11
	OA 169	4	4	3+	13
	OA 170	1	2−	3+	12+
	OA 171	6	4+	4	11

REARRANGED INTO NUMERICAL ORDER					
a	b	c	d	DETAILS NOTED	STAMP
5	2	4−	14+		OA 187
5	3	3−	11	'A'Bl ESEX	OA 123
5	3	4+	11+		OA 17
5	3+	3	12		OA 125
5	3+	3+	11+	NNEX 'A'Bl UrERc ENEX	OA 192
5	3+	4	12+	BrNE Br'TAGE'Pt EHBl	OA 68
5	4−	2+	9+	'A'Bl&TIW SSERc NNEX	OA 106
5	4−	2+	12+	'A'Bl SSEX	OA 97
5	4−	3	10	NWFl 'A'Bl&TIW	OA 183
5	4−	4	8+	'A'Bl&TlE	OA 179
5	4	5+	11	VgNE	OA 10
5	4+	3	11	EP	OA 203
5	4+	3+	11+	C VgNE SDd*	OA 14
5	4+	4+	12−	C VgNE	OA 26
5	5−	5+	13+	C 'A'Bl M.'O'Vl	OA 76
5	5+	4+	11+	C SEX	OA 12
5	6−	3+	10+	NNEX MNW NNWWk	OA 40
5	6+	4+	11+		OA 46
5	7−	4+	11+	Scs/LrW 'NA'Re/N	OA 41
5+	3	3−	12	'A'Bl	OA 79
5+	3+	2+	9+	'A'Bl&TIW	OA 108
5+	3+	2+	9+	'A'Bl Ms/Vl MsSE ESEX*	OA 109
5+	3+	3	9+	NNEX* SERc SSEX ESEX	OA 122
5+	4−	2	11+	'A'Bl*	OA 119
5+	4−	2+	12−	BlS/S	OA 130
5+	4	2+	12−	'A'Bl NNWX*	OA 104
5+	4	3−	11+	NWFl 'E PE'VlWk 'A'TlW	OA 143
5+	4	3−	14	'A'Bl* M.'Y'Vl*	OA 117
5+	4	4−	12	'A'Ab NNEX	OA 164
5+	4	5+	12−	Re	OA 11
5+	4+	3	11+	T'P'PtWk	OA 38
5+	4+	3	13	C ESERc	OA 87
5+	5−	2+	11		OA 39
5+	5−	4+	12	C SDd	OA 15
5+	5	5+	11	NNWX NNEX	OA 45
5+	5+	4+	12−	NNEWk	OA 44
5+	5+	7	11	SEWk SSWWk	OA 21
5+	6−	4−	10+		OA 42
5+	6−	6+	11	MSW	OA 23
5+	6+	3	11+	'A'Bl	OA 35
5+	7−	6−	13+	'A'Bl	OA 43
5+	7+	4+	10+	C VgNE SEBk	OA 25
6−	2−	3−	11	NDd 'A'TlW	OA 142

# = confirmed update

FISHER-BROWN DATA

Provisional data in red

PLATE ORDER					
STAMP	a	b	c	d	DETAILS NOTED
OA 172	6-	4-	3+	11+	D.SSE
OA 173	4	2	3	10-	'A'Bl
OA 174	3+	2+	4-	11+	'A'Bl
OA 175	5	2	3+	10+	'A'Bl NNWX
OA 176	4+	2	3+	10	NEX 'A'Bl
OA 177	5-	2	3	14-	'A'Bl
OA 178	3+	2+	3-	10	ESEX
OA 179	5	4-	4	8+	'A'Bl&TlE
OA 180	3+	2	3	9	NWFl* 'A'Bl EP
OA 181	4	4	4-	9	
OA 182	3-	3-	3	10-	EP
OA 183	5	4-	3	10	NWFl 'A'Bl&TlW
OA 184	3+	2+	4	11+	
OA 185	3-	2	3	11	EP 'A'Bl
OA 186	3+	4	3	11	'A'Bl ERc%
OA 187	5	2	4-	14+	
OA 188	5-	3+	3+	12	EP
OA 189	4	2-	3+	11+	NWFl 'A'Bl Br'E PE'Vl
OA 190	4	2	3+	11+	'A'Bl&TlW
OA 191	5	2	3	9-	ReNW? RePt?
OA 192	5	3+	3+	11+	NNEX 'A'Bl UrERc ENEX
OA 193	4+	3+	3+	11	'A'Bl B'Vl
OA 194	6-	3+	3+	11	'A'Bl SW)
OA 195	4+	4+	3	9+	'A'Bl
OA 196	3	3-	2+	11	NWFl ERc UrERc 'A'Bl
OA 197	4+	3	2+	11+	WNWX* ERc
OA 198	5-	3	3	9	ERc 'A'Bl Bl/SSW
OA 199	3+	2-	4-	11	C WNWWk 'A'Bl
OA 200	6+	3+	2+	11	WNWX 'A'Bl
OA 201	4-	2-	3-	11+	NWFl 'A'Bl&TlW
OA 202	6-	3	4	10+	
OA 203	5	4+	3	11	EP
OA 204	4	3	2	13+	
OA R,1	4	2	3	11+	NWFl 'A'TlW
OA R,2	4	3-	3-	11+	NWFl* 'A'TlW
OA R,3	4+	3-	3	10+	NWFl B'O'Wk
OA R,4	4	4-	3+	11	C NWFl NNWX NNEX
OA R,5	4+	2-	2+	14	C
OA R,6	4+	3+	3	11+	C W% NNWX*

REARRANGED INTO NUMERICAL ORDER

a	b	c	d	DETAILS NOTED	STAMP
6-	2	2+	10+		OA 133
6-	3	4	10+		OA 202
6-	3+	3+	11	'A'Bl SW)	OA 194
6-	3+	3+	11+	NNEX*	OA 166
6-	4-	3+	11+	D.SSE	OA 172
6-	4-	3+	12-	C SDd	OA 16
6-	4	4-	10-		OA 55
6-	4+	3	10-		OA 75
6-	4+	4+	11+		OA 54
6-	4+	5+	11+	'A'Bl NWBl MsSE	OA 48
6-	5	7-	11+	VgNE* 'A'Ab	OA 31
6-	5+	6+	12		OA 36
6-	7	5-	12-	SDd DSSW	OA 18
6	2	3	10	NEX	OA 162
6	3	3-	11+		OA 150
6	3	4-	11+	NWFl M.E[6]	OA 165
6	4+	3+	12	'A'Bl	OA 163
6	4+	4	11		OA 171
6	5+	5+	12	VgNE MsSW ESEX SSERc	OA 22
6	5+	5+	12+	VgNE*	OA 20
6+	2+	3-	11	'A'Bl NWX*	OA 101
6+	3	3-	11+	'A'Bl NNEX	OA 129
6+	3	4-	12-	'A'Bl SEWk	OA 74
6+	3+	2+	11	WNWX 'A'Bl	OA 200
6+	3+	4-	13	'A'Bl NEWk	OA 64
6+	4-	1+	10-	'A'Bl	OA 112
6+	4-	3	12	ENEX	OA 134
6+	4	3-	13+	'A'TlW NWFl	OA 159
6+	4+	5+	10	SDd	OA 58
6+	5+	4+	12		OA 49
7-	3	3-	13	'A'Bl	OA 124
7-	3	4	12+		OA 60
7-	4+	4-	11+	SDd	OA 61
7	2+	2+	12	'A'Sq	OA 66
7	5-	4	11	'A'Bl	OA 86
7+	3	2+	11+	'A'Bl LrERc	OA 127
7+	4-	5+	12	HgSW HgSE 'A'Bl	OA 34
7+	4+	3+	9+	'A'TlW SDd NEWk	OA 84
8-	4-	5-	12	SDd	OA 63

OB

OB 1a	4-	4-	4+	4-	NE intact S intact
OB 1b	4-	5+	4+	4-	NEWk Fl'NE'of ONE'Vl WSWX SSEX
OB 2	3+	5-	5+	4+	M.'T'Pt

OB

2	2-	3+	9-	SE(	OB 191
2+	2-	3-	4+	C NNWX* NWFl*	OB R,5
2+	3	3+	3-	EP	OB R,2

# = confirmed update

FISHER-BROWN DATA

Provisional data in red

PLATE ORDER					
STAMP	a	b	c	d	DETAILS NOTED
OB 3	5+	5+	5+	4+	SSWX
OB 4	4−	6−	4+	4−	DSSE 'B'TIW
OB 5	3+	3	5−	5−	ENEWk SSEX*
OB 6	5	6−	4+	4+	Re NWWk
OB 7	4−	6−	4−	4−	VgNE
OB 8	4−	5+	5+	5+	C
OB 9	4−	3	5−	6	C 'B'Dd VgNE*
OB 10	4	5+	7	6−	C NEWk
OB 11	5+	4+	6	5	SSEX
OB 12	5	5	6+	4+	C
OB 13	4+	3−	5+	4+	C SSWX
OB 14	6	5	4	4+	C VgNE VgSE SDd NWFl
OB 15	5	4+	4−	4	C SDd
OB 16	4+	3+	5−	5−	C
OB 17	4+	3+	5	4	'O'Dd
OB 18	5+	3	4+	3+	SDd HgSW
OB 19	5	3−	5−	4−	VgNE VgSE HgSE
# OB 20	5	6+	5+	6	M/WNW M/WSW
OB 21	5	4−	6	5+	
OB 22	6+	7	7+	7−	VgSE VgNE* SWRc SERc
OB 23	5+	5+	4+	5	
OB 24	4+	4	5+	5+	C VgNE* 'B'Wk
OB 25	4+	4+	6	4−	C VgNE* SRg
OB 26	4+	5	5	5	C
OB 27	6	5+	4−	4+	C VgNE&XN VgSE&XS* Br'GE'Pt
OB 28	5	5+	4+	4+	VgNE HgSW
OB 29	4+	5+	6−	4	'B'Dd
OB 30	5	5+	7+	5+	VgNE*
OB 31	5	4+	5+	6	VgNE
OB 32	5	4+	4	3+	Hg'NY'Vl
OB 33	4+	4+	5−	7+	SDd
OB 34	3	7+	8	5	HgSE* VgNE VgSE*
OB 35	5−	5+	6+	4+	'B'Wk Bls/NW
OB 36	6	5+	6−	4	HgVl NEX
OB 37	3+	7	7	4+	VgNE*
OB 38	5+	4+	4+	4−	
OB 39	6−	5	5−	3+	VgNE
OB 40	5	5	3	5	BlNW Bl/E
OB 41	5+	4+	5−	4+	T'P'PtWk
OB 42	5	5−	7	7+	VgNE VgSE
OB 43	6−	5+	7−	4+	SSEX NWBl
OB 44	6	6+	5+	5+	
OB 45	5+	4+	4+	5	'B'TIW

REARRANGED INTO NUMERICAL ORDER					
a	b	c	d	DETAILS NOTED	STAMP
2+	4	3	2+	SWX ESEsko&X	OB 163
3−	3+	3+	5	LrWRc LrERc	OB 147
3−	3+	3+	5+		OB 152
3−	3+	4+	7		OB 172
3−	4	3+	6	'B'SfX[1]	OB 164
3	1+	3	4−	Bl/W	OB 184
3	1+	3+	5	EP ENEX	OB R,3
3	2−	3	6	SWX	OB 157
3	2	3−	4−	'B'SfX[1]&TIW	OB 177
3	2	4−	6		OB 173
3	2+	4−	3	'B'SfX[2]	OB 158
3	3	3	4	Br'G'Pt 'B'SfX[2] Bl/NW	OB 204
3	3+	2+	4	'B'TIW	OB 183
3	3+	8+	3−	ESERc	OB 78
3	4−	3+	4	NNEX* SEX* SWX*	OB 104
3	4−	5	7−		OB 67
3	4	3	6+	SE(	OB 194
3	4	3+	3+	MSW	OB 83
3	7+	8	5	HgSE* VgNE VgSE*	OB 34
3+	1	4−	4	NNEX	OB 132
3+	2−	3−	2+	M/NNE UrERc	OB 148
3+	2−	3	3−	EP	OB R,1
3+	2−	3	4		OB 182
3+	3	3	3+	NNWX* NNWWk SSEX	OB 179
3+	3	5−	5−	ENEWk SSEX*	OB 5
3+	4	7+	6−	M.'O'	OB 73
3+	5−	3	3	NNEX ESEX*	OB 97
3+	5−	5+	4+	M.'T'Pt	OB 2
3+	7	7	4+	VgNE*	OB 37
4−	2−	3+	7+	CnNE CnE	OB 153
4−	2+	4	3+		OB 149
4−	3	2+	2+	HzM/SSW SSEX	OB 166
4−	3	4−	4	C SSEX WNWX*	OB 89
4−	3	5−	6	C 'B'Dd VgNE*	OB 9
4−	4−	4+	4−	NE intact S intact	OB 1a
4−	4	3+	6+	LrERc	OB 127
4−	5+	4+	4−	NEWk Fl'NE'of'ONE'Vl WSWX SSEX	OB 1b
4−	5+	5+	5+	C	OB 8
4−	6−	4−	4−	VgNE	OB 7
4−	6−	4+	4−	DSSE 'B'TIW	OB 4
4	1	3+	3+	WNWWk SEX	OB 175
4	2−	3	3+	'B'TIW	OB 189
4	2	3+	3	LrERc	OB 144

# = confirmed update

FISHER-BROWN DATA

Provisional data in red

PLATE ORDER					
STAMP	a	b	c	d	DETAILS NOTED
OB 46	4+	7-	6+	5	
OB 47	5	4+	5+	4	
OB 48	6-	5+	6	5	SEBl MSW
OB 49	5+	6	5+	4+	SWBl
OB 50	5+	4+	3	4	M/WNW*
OB 51	5+	4+	2+	4	
OB 52	6-	5+	8-	2+	
OB 53	5	5+	7-	3+	
OB 54	5+	4+	3+	5+	
OB 55	6-	4	3+	4-	
OB 56	5	4	3+	4-	SDd
OB 57	4+	4+	5-	4	SDd
OB 58	5	6+	5	3+	
OB 59	5-	5-	6+?	4+	
OB 60	7	3+	5+	6-	
OB 61	6	3+	5+	5+	'B'Bl*
OB 62	5-	4+	8	5+	'B'Ab
OB 63	7+	3+	5+	7-	SDd 'B'Bl
OB 64	7	3+	6-	5+	
OB 65	5	4+	7+	4+	
OB 66	6	3	6-	5	'B'Bl
OB 67	3	4-	5	7-	
OB 68	5+	3+	6	7-	
OB 69	4	5-	5+	6-	'B'Bl
OB 70	5	5-	7+	6+	
OB 71	5-	4	6-	6+	SRg
OB 72	4+	3+	6-	6-	NEWk
OB 73	3+	4	7+	6-	M.'O'
OB 74	7	3+	6	4	
OB 75	5+	4	6	5+	
OB 76	6-	3	5-	5-	C
OB 77	4+	3-	4-	4	'B'Bl
OB 78	3	3+	8+	3-	ESERc
OB 79	5-	4-	4-	4	'B'SfX[2]
OB 80	4+	4-	6	4+	'B'Bl NWWk
OB 81	7	5+	4-	2-	NWWk SWWk
OB 82	4+	4-	4-	3-	NEWk
OB 83	3	4	3+	3+	MSW
OB 84	5	4	4+	3-	SEBl*
OB 85	5	3+	4	4-	MsSW*-Cn NEWk*
OB 86	5	4+	4+	2+	SWBl
OB 87	5	5	4	3	NWRc 'B'SfDf[1]
OB 88	4	4+	3+	3-	C

REARRANGED INTO NUMERICAL ORDER					
a	b	c	d	DETAILS NOTED	STAMP
4	2	3+	5+		OB 162
4	2+	3	5-	NEfl SWX SEX	OB 131
4	2+	3+	5	NNWX SSWX ESEX	OB 190
4	2+	4	6	WSWX	OB 160
4	3-	3	3	C UrERc	OB 198
4	3-	3	3+	ESERc SSEX	OB 123
4	3-	3	4	WSWX* 'B'TIW SSEX*	OB 103
4	3-	3+	4	NNEX EP 'B'Bl	OB 196
4	3	3-	4-	NWfl Ch	OB 201
4	3	3-	6	WP SEX 'B'SfX[2]	OB 185
4	3	3	4	SSEX*	OB 197
4	3+	3	4-		OB 186
4	3+	3	5	'B'Wk	OB 159
4	4-	3-	4	C	OB R,4
4	4	4	4+	C NWfl SERc ESESko	OB 140
4	4+	3+	3-	C	OB 88
4	5-	5+	6-	'B'Bl	OB 69
4	5+	7	6-	C NEWk	OB 10
4+	2	3+	5	'B'Wk	OB 156
4+	2+	3-	4	Bl/NW	OB 138
4+	3-	4-	4	'B'Bl	OB 77
4+	3-	5+	4+	C SSWX	OB 13
4+	3	2+	4+	C Sc.NNW EP BlRd'O'	OB 200
4+	3+	3+	3+	NNEX 'B'SfX[2]	OB 188
4+	3+	3+	4	B'B'Wk	OB 174
4+	3+	5-	5-	C	OB 16
4+	3+	5	4	'O'Dd	OB 17
4+	3+	6-	6-	NEWk	OB 72
4+	4-	4-	3-	NEWk	OB 82
4+	4-	6	4+	'B'Bl NWWk	OB 80
4+	4	3+	4-	'B'SfsX	OB 95
4+	4	5+	5+	C VgNE* 'B'Wk	OB 24
4+	4+	5-	4	SDd	OB 57
4+	4+	5-	7+	SDd	OB 33
4+	4+	6	4-	C VgNE* SRg	OB 25
4+	5-	4-	6+	ERc SE(	OB 195
4+	5	5	5	C	OB 26
4+	5+	6-	4	'B'Dd	OB 29
4+	7-	6+	5		OB 46
5-	2-	5-	5-		OB 151
5-	2+	3+	5+	SSWX	OB 170
5-	3-	3+	6		OB 171
5-	3+	3	3	NNEX 'B'TIE	OB 202

# = confirmed update

FISHER-BROWN DATA

Provisional data in red

#	PLATE ORDER				
	STAMP	a	b	c	d
	DETAILS NOTED				
	OB 89	4-	3	4-	4
	OB 90	5+	3+	3	4-
	OB 91	5	4-	3	0+
	OB 92	6-	4-	3-	2-
	OB 93	6+	4	2-	2-
	OB 94	6+	3+	4-	4-
	OB 95	4+	4	3+	4-
	OB 96	5+	3+	3	5
	OB 97	3+	5-	3	3
	OB 98	6	3	3	4-
	OB 99	5	3-	3	3+
	OB 100	5+	3+	3-	4+
	OB 101	5+	3+	4	5+
	OB 102	5	2+	3	3
	OB 103	4	3-	3	4
	OB 104	3	4-	3+	4
	OB 105	6-	4	3	3
	OB 106	6+	4-	4-	4+
	OB 107	8-	4-	3	3+
	OB 108	6-	4-	3+	3+
	OB 109	5+	3+	2+	5-
	OB 110	6-	4+	3-	2-
	OB 111	6+	3	4-	4
	OB 112	6-	3+	3	3+
	OB 113	6-	3	3-	4+
	OB 114	6	3	3	4-
	OB 115	6+	4	3+	4+
	OB 116	5+	4+	3+	4
	OB 117	6+	4	3+	4-
	OB 118	6-	3+	3-	2+
	OB 119	6-	4	3-	2-
	OB 120	5	3-	3	5
	OB 121	5	3	2	6-
	OB 122	5	3+	3	3-
	OB 123	4	3-	3	3+
	OB 124	6+	3	3-	3
	OB 125	5	3+	3+	5
	OB 126	5+	4	3	4+
	OB 127	4-	4	3+	6+
	OB 128	5-	4+	3+	2+
	OB 129	6+	3	3+	5
	OB 130	5-	4	4-	6-
	OB 131	4	2+	3	5-

REARRANGED INTO NUMERICAL ORDER					
a	b	c	d	DETAILS NOTED	STAMP
5-	4-	4-	4	'B'SfX[2]	OB 79
5-	4	4-	6-	WSWX 'B'SfX[1]	OB 130
5-	4	6-	6+	SRg	OB 71
5-	4+	3+	2+		OB 128
5-	4+	8	5+	'B'Ab	OB 62
5-	5-	6+?	4+		OB 59
5-	5+	6+	4+	'B'Wk Bls/NW	OB 35
5	1	3+	6	WRc SSWX NNEX Bl/W	OB 135
5	2-	3+	4+	SSEX	OB 146
5	2	3-	3-	SSWX ESEX	OB 133
5	2	3+	6	NNEX	OB 167
5	2	6	6+	M.ESE	OB 155
5	2+	3	3	'B'TIW LrWRc	OB 102
5	3-	3	3+		OB 99
5	3-	3	5	WNWX	OB 120
5	3-	5-	4-	VgNE VgSE HgSE	OB 19
5	3	2	6-	NNEX	OB 121
5	3	4-	4+	C SSEX	OB 199
5	3+	3	3-	NNWX	OB 122
5	3+	3	4+	BIWNW*	OB 143
5	3+	3+	4+	Bls/UrW*	OB 169
5	3+	3+	5	ESERc	OB 125
5	3+	4	4-	MsSW*-Cn NEWk*	OB 85
5	3+	4	5+		OB 139
5	4-	3	0+	'B'Bl&MJnESE? NNEX* M/'E'of'ONE'Vl	OB 91
5	4-	6	5+		OB 21
5	4	3-	3		OB 181
5	4	3+	4-	SDd	OB 56
5	4	4-	4+	C W% NNEX*	OB R,6
5	4	4+	3-	SEBl*	OB 84
5	4+	4-	4	C SDd	OB 15
5	4+	4	3+	Hg'NY'Vl	OB 32
5	4+	4+	2+	SWBl	OB 86
5	4+	5+	4		OB 47
5	4+	5+	6	VgNE	OB 31
5	4+	7+	4+		OB 65
5	5-	7	7+	VgNE VgSE	OB 42
5	5-	7+	6+		OB 70
5	5	3	5	BlNW Bl/E	OB 40
5	5	4	3	NWRc 'B'SfDf[1]	OB 87
5	5	6+	4+	C	OB 12
5	5+	4+	4+	VgNE HgSW	OB 28
5	5+	7-	3+		OB 53



# = confirmed update

FISHER-BROWN DATA

Provisional data in red

PLATE ORDER					
STAMP	a	b	c	d	DETAILS NOTED
OB 132	3+	1	4-	4	NNEX
OB 133	5	2	3-	3-	SSWX ESEX
OB 134	6-	3	3	4-	WNWX NNWX
OB 135	5	1	3+	6	WRc SSWX NNEX Bl/W
OB 136	6+	4-	3	2-	NNWX NNEX
OB 137	5+	3	3	4+	WSWX WNWX
OB 138	4+	2+	3-	4	Bl/NW
OB 139	5	3+	4	5+	
OB 140	4	4	4	4+	C NWFl SERc ESESko
OB 141	6-	2-	3+	4-	NNWX NNEX* SSEX UrERc
OB 142	6	2-	4-	4-	SWX* SERd
OB 143	5	3+	3	4+	BlWNW*
OB 144	4	2	3+	3	LrERc
OB 145	6	5-	3+	3	NNEX*
OB 146	5	2-	3+	4+	SSEX
OB 147	3-	3+	3+	5	LrWRc LrERc
OB 148	3+	2-	3-	2+	M/NNE UrERc
OB 149	4-	2+	4	3+	
OB 150	6-	3+	4	4	NNWX
OB 151	5-	2-	5-	5-	
OB 152	3-	3+	3+	5+	
OB 153	4-	2-	3+	7+	CnNE CnE
OB 154	6	2	2+	3+	
OB 155	5	2	6	6+	M.ESE
OB 156	4+	2	3+	5	'B'Wk
OB 157	3	2-	3	6	SWX
OB 158	3	2+	4-	3	'B'SfX[2]
OB 159	4	3+	3	5	'B'Wk
OB 160	4	2+	4	6	WSWX
OB 161	6-	2	4-	4	NERd
OB 162	4	2	3+	5+	
OB 163	2+	4	3	2+	SWX ESESko&X
OB 164	3-	4	3+	6	'B'SfX[1]
OB 165	6+	3+	4	3+	SEX
OB 166	4-	3	2+	2+	HzM/SSW SSEX
OB 167	5	2	3+	6	NNEX
OB 168	5+	4	4	5	
OB 169	5	3+	3+	4+	Bls/UrW*
OB 170	5-	2+	3+	5+	SSWX
OB 171	5-	3-	3+	6	
OB 172	3-	3+	4+	7	
OB 173	3	2	4-	6	
OB 174	4+	3+	3+	4	B'B'Wk

REARRANGED INTO NUMERICAL ORDER					
a	b	c	d	DETAILS NOTED	STAMP
5	5+	7+	5+	VgNE*	OB 30
5	6-	4+	4+	Re NWWk	OB 6
5	6+	5	3+		OB 58
5	6+	5+	6	M/WNW M/WSW	OB 20
5+	2-	4	6	Br'GE'PtBr NNEX* SSWX*	OB 187
5+	3-	4-	7-	NNWX ESEX	OB 178
5+	3	3	4+	WSWX WNWX	OB 137
5+	3	4+	3+	SDd HgSW	OB 18
5+	3+	2+	5-	Ms/Vl	OB 109
5+	3+	3-	4+	NNWX M/'P'Pt	OB 100
5+	3+	3	4-	C WSWX ENEX ESEX	OB 90
5+	3+	3	5	SEX* SWX NNWX ScSSE	OB 96
5+	3+	3	5	ENEX Scs.Vl	OB 193
5+	3+	4	5+	NNWX Bl/NW SERc ESEX	OB 101
5+	3+	6	7-		OB 68
5+	4	3	4+	ENEX ESEX 'B'SfX[2]	OB 126
5+	4	4	5		OB 168
5+	4	6	5+		OB 75
5+	4+	2+	4		OB 51
5+	4+	3	4	M/WNW*	OB 50
5+	4+	3+	4	SSWX NNWX	OB 116
5+	4+	3+	5+		OB 54
5+	4+	4+	4-		OB 38
5+	4+	4+	5	'B'TlW	OB 45
5+	4+	5-	4+	T'P'PtWk	OB 41
5+	4+	6	5	SSEX	OB 11
5+	5+	4+	5		OB 23
5+	5+	5+	4+	SSWX	OB 3
5+	6	5+	4+	SWBl	OB 49
6-	2-	3+	4-	NNWX NNEX* SSEX UrERc	OB 141
6-	2	4-	4	NERd	OB 161
6-	3	3-	4+	SSWX* SEX*	OB 113
6-	3	3	4-	WNWX NNWX	OB 134
6-	3	5-	5-	C	OB 76
6-	3+	3-	2+	NEX LrERc	OB 118
6-	3+	3	3+	WSWX ESEX	OB 112
6-	3+	4	4	NNWX	OB 150
6-	4-	3-	2-	'B'SfX[2]	OB 92
6-	4-	3+	3+	SERc ESEX SSWX	OB 108
6-	4	3-	2-	M/SSE SSERc M.NNE	OB 119
6-	4	3	3		OB 105
6-	4	3+	4-		OB 55
6-	4+	3-	2-	ESEX NNWX	OB 110

#

# = confirmed update

FISHER-BROWN DATA

Provisional data in red

PLATE ORDER					
STAMP	a	b	c	d	DETAILS NOTED
OB 175	4	1	3+	3+	WNWWk SEX
OB 176	6+	2	4	7+	SE(
OB 177	3	2	3−	4−	'B'SfX[1]&TIW
OB 178	5+	3−	4−	7−	NNWX ESEX
OB 179	3+	3	3	3+	NNWX* NNWWk SSEX
OB 180	6	2	3+	4−	NNEX* EP
OB 181	5	4	3−	3	
OB 182	3+	2−	3	4	
OB 183	3	3+	2+	4	'B'TIW
OB 184	3	1+	3	4−	Bl/W
OB 185	4	3	3−	6	WP SEX 'B'SfX[2]
OB 186	4	3+	3	4−	
OB 187	5+	2−	4	6	Br'GE'PtBr NNEX* SSWX*
OB 188	4+	3+	3+	3+	NNEX 'B'SfX[2]
OB 189	4	2−	3	3+	'B'TIW
OB 190	4	2+	3+	5	NNWX SSWX ESEX
OB 191	2	2−	3+	9−	SE(
OB 192	8	3+	3+	5−	EP
OB 193	5+	3+	3	5	ENEX Scs.Vl
OB 194	3	4	3	6+	SE(
OB 195	4+	5−	4−	6+	ERc SE(
OB 196	4	3−	3+	4	NNEX EP 'B'Bl
OB 197	4	3	3	4	SSEX*
OB 198	4	3−	3	3	C UrERc
OB 199	5	3	4−	4+	C SSEX
OB 200	4+	3	2+	4+	C Sc.NNW EP BlRd'O'
OB 201	4	3	3−	4−	NWFl Ch
OB 202	5−	3+	3	3	NNEX 'B'TIE
OB 203	7−	3+	2+	7+	ESEWk
OB 204	3	3	3	4	Br'G'Pt 'B'SfX[2] Bl/NW
OB R,1	3+	2−	3	3−	EP
OB R,2	2+	3	3+	3−	EP
OB R,3	3	1+	3+	5	EP ENEX
OB R,4	4	4−	3−	4	C
OB R,5	2+	2−	3−	4+	C NNWX* NWFl*
OB R,6	5	4	4−	4+	C W% NNEX*

OC

OC 1a	4+	5−	5−	5+	NW intact
OC 1b	4+	5−	5−	5+	NNWWk
OC 2	4−	5+	4+	7+	M'T'Pt
OC 3	5−	5	5	7	NNWWk
OC 4	3+	4+	5−	6+	DSE ENEWk
OC 5	5	5+	6+	7+	M/WNW NNWWk 'GE'PtWk NEWk

REARRANGED INTO NUMERICAL ORDER

a	b	c	d	DETAILS NOTED	STAMP
6−	5	5−	3+	VgNE	OB 39
6−	5+	6	5	SEBl MSW	OB 48
6−	5+	7−	4+	SSEX NWBl	OB 43
6−	5+	8−	2+		OB 52
6	2−	4−	4−	SWX* SERd	OB 142
6	2	2+	3+		OB 154
6	2	3+	4−	NNEX* EP	OB 180
6	3	3	4−	NNWX M.'O'Vl	OB 98
6	3	3	4−		OB 114
6	3	6−	5	'B'Bl	OB 66
6	3+	5+	5+	'B'Bl*	OB 61
6	5−	3+	3	NNEX*	OB 145
6	5	4	4+	C VgNE VgSE SDd NWFl	OB 14
6	5+	4−	4+	C VgNE&XN VgSE&XS* Br'GE'Pt	OB 27
6	5+	6−	4	HgVl NEX	OB 36
6	6+	5+	5+		OB 44
6+	2	4	7+	SE(	OB 176
6+	3	3−	3	NNEX	OB 124
6+	3	3+	5	NNEX* ESERc	OB 129
6+	3	4−	4	SSEX*	OB 111
6+	3+	4−	4−	SWX	OB 94
6+	3+	4	3+	SEX	OB 165
6+	4−	3	2−	NNWX NNEX	OB 136
6+	4−	4−	4+	SWX	OB 106
6+	4	2−	2−	Bl/NW SEBl	OB 93
6+	4	3+	4−		OB 117
6+	4	3+	4+	SWBl ESERc ENEX*	OB 115
6+	7	7+	7−	VgSE VgNE* SWRc SERc	OB 22
7−	3+	2+	7+	ESEWk	OB 203
7	3+	5+	6−		OB 60
7	3+	6−	5+		OB 64
7	3+	6	4		OB 74
7	5+	4−	2−	NNWk SSWk	OB 81
7+	3+	5+	7−	SDd 'B'Bl	OB 63
8−	4−	3	3+	ESEX* SSWX	OB 107
8	3+	3+	5−	EP	OB 192

OC

1+	2−	2	3+		OC 189
2−	3+	2	3+	Bl/W	OC 184
2+	2+	2+	7	ESEX*	OC 160
2+	3−	2+	3+		OC R,2
3−	2−	3−	8+	NNEX NRc?	OC 157
3−	2	2+	6		OC 180

# = confirmed update

FISHER-BROWN DATA

Provisional data in red

PLATE ORDER					
STAMP	a	b	c	d	DETAILS NOTED
OC 6	5-	4+	4+	6	
OC 7	4-	6-	5	6-	VgNE*
OC 8	3	4+	4+	7	
OC 9	4	3	6	7-	C HVgNE
OC 10	3	4	5	7+	C 'C'Df VgNE*
OC 11	5	4+	5+	7+	
OC 12	4+	3+	4	6-	C 'O'Dd*
OC 13	5-	6	5+	6+	C VgNE
OC 14	3-	4+	5	6+	C VgNE VgSE* SDd
OC 15	5	5	4	6	C SDd
OC 16	4+	6+	3-	7	C
OC 17	5+	4+	5-	6-	Bl/NW
OC 18	5	4+	5+	6-	VgNE* SDd
OC 19	5+	1+	4-	7+	VgNE*
OC 20	5+	4	4	6+	
OC 21	5	4	5-	6+	SEWk SDd*
OC 22	6+	5+	8+	5	SERc
OC 23	5	5-	6+	5+	VgNE
OC 24	4+	6+	6+	7	C
OC 25	4+	5	4-	6-	C VgNE*
OC 26	5+	5	5	7	C VgNE
# OC 27	4+	6+	4+	7	C VgNE* VgSE* D='O'
OC 28	6-	5+	3+	7	HgSE NNEX SSEX
OC 29	6+	5+	5+	6	MsSE SSEX
OC 30	4	5-	5	5	VgNE Bl.'O'
OC 31	5	4+	6+	8	
OC 32	5+	5	4+	7+	NNEX
OC 33	5+	4-	5	9	SDd
OC 34	3	6+	7-	7	VgNE
OC 35	5	6	4+	7	WSWX WSWRc
OC 36	6	6+	5+	7	VgNE
OC 37	4	7+	6+	8-	VgNE
OC 38	5	4+	5+	7	BlNW
OC 39	5+	6-	4-	7	VgNE WSWWk
OC 40	5	7+	5+	7	BlNW
OC 41	5+	6-	7+	6-	
OC 42	4-	4+	8	8	
OC 43	6-	6-	5+	6+	
OC 44	4+	5	5+	7	
OC 45	5+	5-	4-	7+	C 'E'FlPt*
OC 46	5	6-	6-	6+	
OC 47	5	6	4+	5+	NNEX D.W[5]-[6]
OC 48	5+	4+	4-	6	NWBl* SWBl*

REARRANGED INTO NUMERICAL ORDER					
a	b	c	d	DETAILS NOTED	STAMP
3-	3+	1+	8	C	OC 89
3-	4-	2+	5+	C ERc	OC 88
3-	4+	5	6+	C VgNE VgSE* SDd	OC 14
3-	4+	5	8	ESERc	OC 78
3	2	2	6		OC 146
3	2+	3	7	P	OC 102
3	3	3	5	ESEX NNEX* WSWX*	OC 101
3	3+	2+	6+	EP	OC 186
3	4	5	7+	C 'C'Df VgNE*	OC 10
3	4+	4+	7		OC 8
3	6+	7-	7	VgNE	OC 34
3+	2-	2-	6	E% BlsRd'C'	OC R,5
3+	2-	3	4	ERc ENEX	OC 190
3+	2	2	3+		OC 154
3+	2+	2+	6+	SEX	OC 143
3+	3-	2	6+	NWFl ERc% Bls/LrW*	OC 196
3+	3	2-	3	M.ENE	OC 138
3+	3+	3-	5		OC 168
3+	3+	3-	6-		OC 171
3+	4	2	7	NWFl ERc&P BlsRd'C'	OC 203
3+	4	2+	7-	E% ENEX WSWX	OC R,4
3+	4	3+	6	WSWX	OC 72
3+	4+	2+	7	NWWk	OC 67
3+	4+	4+	6+		OC 73
3+	4+	5-	6+	DSE ENEWk	OC 4
4-	2-	2+	2+	NNEX*	OC 182
4-	2	2+	5+	NERd SSWX	OC 176
4-	2	3-	5	SSWX* HzScUrE	OC 162
4-	3+	2	5+	NNWX	OC 111
4-	3+	3-	4	Bl/E	OC 174
4-	3+	2+	7	SEX*	OC 188
4-	4-	2	5-	EP Ds=SW Sc.'O'Vl	OC 198
4-	4+	4-	6+		OC 77
4-	4+	8	8		OC 42
4-	5+	4+	7+	M'T'Pt	OC 2
4-	6-	5	6-	VgNE*	OC 7
4	2-	2+	3	NWX* ESEX NWFl	OC 148
4	2-	2+	6-	Bl/SW	OC 144
4	2+	2+	4		OC 178
4	2+	3	6+	WNWX SSWX NNEX	OC 120
4	3-	2+	6		OC 173
4	3-	3-	7	BlSW	OC 149
4	3	2	5+	BlRd'C' Ch	OC 201

# = confirmed update

FISHER-BROWN DATA

Provisional data in red

PLATE ORDER					
STAMP	a	b	c	d	DETAILS NOTED
OC 49	5-	6+	3+	5+	
OC 50	5+	4	2+	5+	
OC 51	4+	3	4+	6-	VgNE
OC 52	5-	6	7+	7-	
OC 53	4+	5	3+	5+	SDd
OC 54	4	5+	3	5+	
# OC 55	5+	4	3	5+	WBl NWBl
OC 56	5	4+	5+	8	NEWk 'E'FlPt
OC 57	4+	6+	4	7	SDd BrNW 'O'PtWk
OC 58	5+	4	7	6+	
OC 59	5	5+	3	6-	
OC 60	6	3	7-	8	NWWk
OC 61	7-	4-	3+	7-	
OC 62	5-	5-	5-	7	
OC 63	8-	3+	3+	8+	NEWk
OC 64	6-	3+	3+	7+	ESEX*
OC 65	6	4+	2+	7+	
OC 66	6+	3-	3-	7+	
OC 67	3+	4+	2+	7	NWWk
OC 68	5+	3	3	7	BrNE Br'AGE'Pt
OC 69	4	5+	3	7+	
OC 70	4+	4+	3	6+	MSE*
OC 71	4+	4+	3	8+	NEBl SEBl EBl
OC 72	3+	4	3+	6	WSWX
OC 73	3+	4+	4+	6+	
OC 74	6	3-	1	9	
OC 75	6-	2+	3	6	ESEX
OC 76	6-	4	3+	6-	C
OC 77	4-	4+	4-	6+	
OC 78	3-	4+	5	8	ESERc
OC 79	4+	4	3+	6+	SDd NWWk
OC 80	8-	5-	3+	3-?	'C'Ab MsSE*
OC 81	7+	4+	4-	6	SEWk
OC 82	5	3+	3	4+	Ms/ESE Ms/SSE NWWk
OC 83	7+	3	4	3+	SEBl* SWBl*
OC 84	7-	4-	4	4+	NEWk* SWBl*
OC 85	7-	3+	3-	5	NWWk
OC 86	6	5-	3-	3	NWWk
OC 87	4+	5-	4-	1	NWRc SERc
# OC 88	3-	4-	2+	5+	C ERc
OC 89	3-	3+	1+	8	C
OC 90	4+	3-	2+	7-	C WNWx WSWx SWBl* SEBl
OC 91	8+	3+	2+	4	

REARRANGED INTO NUMERICAL ORDER

a	b	c	d	DETAILS NOTED	STAMP
4	3	6	7-	C HVgNE	OC 9
4	4-	2+	4+	SEX D/WNW	OC 105
4	4	2+	7-	SWX HzMS'O'	OC 169
4	4	3-	5+	SSWX* NNEX	OC 155
4	4+	2-	4	SEX*	OC 132
4	5-	5	5	VgNE Bl.'O'	OC 30
4	5+	3	5+		OC 54
4	5+	3	7+		OC 69
4	7+	6+	8-	VgNE	OC 37
4+	2+	2-	3+		OC 185
4+	3-	2+	7-	C WNWx WSWx SWBl* SEBl	OC 90
4+	3	2	8	SSEX*	OC 98
4+	3	2+	3+	BlRd'C'*	OC 204
4+	3	3	6-	SWX	OC 124
4+	3	4+	6-	VgNE	OC 51
4+	3+	2-	4+	NNEX	OC 150
4+	3+	2+	6-	SSEX BlRd'C' EP Bl/WSW	OC 193
4+	3+	2+	7	NNEX*	OC 108
4+	3+	3	6-		OC 122
4+	3+	4	6-	C 'O'Dd*	OC 12
4+	4-	2+	6-		OC 107
4+	4-	3	6	Bl/W	OC 147
4+	4	2	2+		OC 192
4+	4	2+	7	C NNERc ERc%	OC 199
4+	4	3	5+	NEX* Bl/SW*	OC 151
4+	4	3+	6+	SDd NWWk	OC 79
4+	4+	3	6+	MSE*	OC 70
4+	4+	3	8+	NEBl SEBl EBl	OC 71
4+	5-	4-	1	NWRc SERc	OC 87
4+	5-	5-	5+	NW intact	OC 1a
4+	5-	5-	5+	NNWWk	OC 1b
4+	5	3+	5+	SDd	OC 53
4+	5	4-	6-	C VgNE*	OC 25
4+	5	5+	7		OC 44
4+	6+	3-	7	C	OC 16
4+	6+	4	7	SDd BrNW 'O'PtWk	OC 57
4+	6+	4+	7	C VgNE* VgSE* D='O'	OC 27
4+	6+	6+	7	C	OC 24
5-	1+	3-	6-	Cn all round	OC 153
5-	2	2+	6	'O'Bl 'C'Bl	OC 161
5-	3	2	5+		OC 121
5-	3	2	6-	WSWX SSWX	OC 123
5-	3	2+	4+		OC 100

#

# = confirmed update

FISHER-BROWN DATA

Provisional data in red

PLATE ORDER					
STAMP	a	b	c	d	DETAILS NOTED
OC 92	5	3	3-	6	MENE
OC 93	5	5	2+	8	Ms-BISE
OC 94	8-	3-	3-	5	SSWX* BISE
OC 95	5-	4+	3-	6-	
OC 96	5-	3+	2-	6+	ESEX
OC 97	6-	4+	2+	4	SEBl
OC 98	4+	3	2	8	SSEX*
OC 99	6-	3-	2	6+	
OC 100	5-	3	2+	4+	
OC 101	3	3	3	5	ESEX NNEX* WSWX*
OC 102	3	2+	3	7	P
OC 103	7	3	3+	5-	HzM/SSE SEWk
OC 104	5+	4	2+	3+	SSEX NEX* NWX*
OC 105	4	4-	2+	4+	SEX D/WNW
OC 106	6+	4-	2+	7	SWX SEBl* NWX
OC 107	4+	4-	2+	6-	
OC 108	4+	3+	2+	7	NNEX*
OC 109	5	4	2-	5+	MWNW NNEX SEBl
OC 110	5+	3+	3-	9-	
OC 111	4-	3+	2	5+	NNWX
OC 112	6+	4-	2+	5+	WNWX
OC 113	5	3+	2-	5-	WNWX* NNEX
OC 114	6+	3-	2+	5+	ENEX WNWX
OC 115	5+	3	2-	6-	SSEX ENEX
OC 116	6	4+	2	5-	ESERc NNWX WNWX
OC 117	6+	4	3	6+	
OC 118	7-	3	2	4+	ERc SSESko
OC 119	6-	4-	2+	5	NWX SEX
OC 120	4	2+	3	6+	WNWX SSWX NNEX
OC 121	5-	3	2	5+	
OC 122	4+	3+	3	6-	
OC 123	5-	3	2	6-	WSWX SSWX
OC 124	4+	3	3	6-	SWX
OC 125	5-	3	3	6+	
OC 126	6	4-	3	6	
OC 127	7	3+	4-	8	NNWX ENEX*
OC 128	5+	4-	2+	9+	NNWX NNEX WSWX
OC 129	5-	3	3-	3+	SSEX* ESEX
OC 130	5+	3+	3-	6+	SEX
OC 131	7-	2	2+	5-	'O'Df
OC 132	4	4+	2-	4	SEX*
OC 133	6-	1+	2	5-	
OC 134	8	4	3	4-	WSWX* ESEX*

REARRANGED INTO NUMERICAL ORDER					
a	b	c	d	DETAILS NOTED	STAMP
5-	3	3-	3+	SSEX* ESEX	OC 129
5-	3	3	6+		OC 125
5-	3+	2-	6+	ESEX	OC 96
5-	3+	3-	2+	NWFl ENEWk	OC 163
5-	4-	3	7-	NNWX NNEX	OC 191
5-	4	2+	4-	NNEX*	OC 195
5-	4	2+	4	NNWX	OC 165
5-	4+	3-	6-		OC 95
5-	4+	4+	6		OC 6
5-	5-	5-	7		OC 62
5-	5	5	7	NNWWk	OC 3
5-	6	5+	6+	C VgNE	OC 13
5-	6	7+	7-		OC 52
5-	6+	3+	5+		OC 49
5	2-	2+	4	EP	OC 187
5	2-	3-	7	LrERc BlRd'C' Ch	OC 200
5	2	2+	4-	NWFl*	OC 175
5	2	2+	6	NNWX 'E'ofPEN'VlWk NNEX	OC 135
5	2	2+	7+	Bl/SW CnSE?	OC 158
5	2	3-	4	NWFl NNERc	OC 156
5	2+	2	5+	NNEX*	OC 145
5	3	2+	7	SE(	OC 179
5	3	3-	6	MENE	OC 92
5	3	3	6	WSWRc	OC 152
5	3+	2-	5-	WNWX* NNEX	OC 113
5	3+	3-	3+	NNWX	OC 202
5	3+	3	4+	Ms/ESE Ms/SSE NWWk	OC 82
5	4-	2+	4	NNEX	OC 164
5	4-	2+	6	NWFl ESEX WSWX	OC 183
5	4-	3-	5-	MN'C'	OC 136
5	4	2-	5+	MWNW NNEX SEBl	OC 109
5	4	3-	6-	NWFl* NNEX	OC 181
5	4	5-	6+	SEWk SDd*	OC 21
5	4+	3	6	NNWX*	OC 159
5	4+	5+	6-	VgNE* SDd	OC 18
5	4+	5+	7	BINW	OC 38
5	4+	5+	7+		OC 11
5	4+	5+	8	NEWk 'E'FlPt	OC 56
5	4+	6+	8		OC 31
5	5-	6+	5+	VgNE	OC 23
5	5	2+	8	Ms-BISE	OC 93
5	5	4	6	C SDd	OC 15
5	5+	3	6-		OC 59

# = confirmed update

FISHER-BROWN DATA

Provisional data in red

PLATE ORDER					
STAMP	a	b	c	d	DETAILS NOTED
OC 135	5	2	2+	6	NNWX 'E'of'PEN'VIWk NNEX
OC 136	5	4-	3-	5-	MN'C'
OC 137	7-	3	2	7-	Ur¼ERc
OC 138	3+	3	2-	3	M.ENE
OC 139	6+	4	3-	6-	NWFl
OC 140	5+	4-	2+	5	C
OC 141	5+	2-	2+	5+	NNWX* WSWX*
OC 142	6	2-	2	6	M=NW
OC 143	3+	2+	2+	6+	SEX
OC 144	4	2-	2+	6-	Bl/SW
OC 145	5	2+	2	5+	NNEX*
OC 146	3	2	2	6	
OC 147	4+	4-	3	6	Bl/W
OC 148	4	2-	2+	3	NWX* ESEX NWFl
OC 149	4	3-	3-	7	BlSW
OC 150	4+	3+	2-	4+	NNEX
OC 151	4+	4	3	5+	NEX* Bl/SW*
OC 152	5	3	3	6	WSWRc
OC 153	5-	1+	3-	6-	Cn all round
OC 154	3+	2	2	3+	
OC 155	4	4	3-	5+	SSWX* NNEX
OC 156	5	2	3-	4	NWFl NNERc
OC 157	3-	2-	3-	8+	NNEX NRc?
OC 158	5	2	2+	7+	Bl/SW CnSE?
OC 159	5	4+	3	6	NNWX*
OC 160	2+	2+	2+	7	ESEX*
OC 161	5-	2	2+	6	'O'Bl 'C'Bl
OC 162	4-	2	3-	5	SSWX* HzScUrE
OC 163	5-	3+	3-	2+	NWFl ENEWk
OC 164	5	4-	2+	4	NNEX
OC 165	5-	4	2+	4	NNWX
OC 166	6	3	3-	6-	NNEX
OC 167	6	2	3-	6-	NNEX
OC 168	3+	3+	3-	5	
OC 169	4	4	2+	7-	SWX HzMS'O'
OC 170	5+	2	2+	5	
OC 171	3+	3+	3-	6-	
OC 172	7-	3+	3	5-	
OC 173	4	3-	2+	6	
OC 174	4-	3+	3-	4	Bl/E
OC 175	5	2	2+	4-	NWFl*
OC 176	4-	2	2+	5+	NERd SSWX
OC 177	6-	2-	2+	6+	NWFl*

REARRANGED INTO NUMERICAL ORDER					
a	b	c	d	DETAILS NOTED	STAMP
5	5+	6+	7+	M/WNW NNWWk 'GE'PtWk NEWk	OC 5
5	6-	6-	6+		OC 46
5	6	4+	5+	NNEX D.W[5]-[6]	OC 47
5	6	4+	7	WSWX WSWRc	OC 35
5	7+	5+	7	BlNW	OC 40
5+	1+	4-	7+	VgNE*	OC 19
5+	2-	2	4-	SW)	OC R,3
5+	2-	2+	5+	NNWX* WSWX*	OC 141
5+	2	2+	5		OC 170
5+	3	2-	6-	SSEX ENEX	OC 115
5+	3	3	6+	NWFl EP BlsRd'C'*	OC 197
5+	3	3	7	BrNE Br'AGE'Pt	OC 68
5+	3+	3-	6+	SEX	OC 130
5+	3+	3-	9-		OC 110
5+	4-	2+	9+	NNWX NNEX WSWX	OC 128
5+	4-	2+	5	C	OC 140
5+	4-	5	9	SDd	OC 33
5+	4	2+	3+	SSEX NEX* NWX*	OC 104
5+	4	2+	5+		OC 50
5+	4	3	5+	WBl NWBl	OC 55
5+	4	4	6+		OC 20
5+	4	7	6+		OC 58
5+	4+	4-	6	NWBl* SWBl*	OC 48
5+	4+	5-	6-	Bl/NW	OC 17
5+	5-	4-	7+	C 'E'FlPt*	OC 45
5+	5	4+	7+	NNEX	OC 32
5+	5	5	7	C VgNE	OC 26
5+	1+	2	5-		OC 133
5+	2-	2+	6+	NWFl*	OC 177
6-	2+	3	6	ESEX	OC 75
6-	3-	2	6+		OC 99
6-	3+	3+	7+	ESEX*	OC 64
6-	4-	2+	5	NWX SEX	OC 119
6-	4	3+	6-	C	OC 76
6-	4+	2+	4	SEBl	OC 97
6-	4+	2+	5-	C WBl SW)	OC R,6
6-	5+	3+	7	HgSE NNEX SSEX	OC 28
6-	6-	4-	7	VgNE WSWWk	OC 39
6-	6-	5+	6+		OC 43
6-	6-	7+	6-		OC 41
6	2-	2	6	M=NW	OC 142
6	2	3-	6-	NNEX	OC 167
6	3-	1	9		OC 74

#

# = confirmed update

FISHER-BROWN DATA

Provisional data in red

PLATE ORDER					
STAMP	a	b	c	d	DETAILS NOTED
OC 178	4	2+	2+	4	
OC 179	5	3	2+	7	SE(
OC 180	3−	2	2+	6	
OC 181	5	4	3−	6−	NWFl* NNEX
OC 182	4−	2−	2+	2+	NNEX*
OC 183	5	4−	2+	6	NWFl ESEX WSWX
OC 184	2−	3+	2	3+	Bl/W
OC 185	4+	2+	2−	3+	
OC 186	3	3+	2+	6+	EP
OC 187	5	2−	2+	4	EP
OC 188	4−	3+	2+	7	SEX*
OC 189	1+	2−	2	3+	
OC 190	3+	2−	3	4	ERc ENEX
OC 191	5−	4−	3	7−	NNWX NNEX
OC 192	4+	4	2	2+	
OC 193	4+	3+	2+	6−	SSEX BlRd'C' EP Bl/WSW
OC 194	7	3+	2+	6	EP
OC 195	5−	4	2+	4−	NNEX*
OC 196	3+	3−	2	6+	NWFl ERc% Bls/LrW*
OC 197	5+	3	3	6+	NWFl EP BlsRd'C'*
OC 198	4−	4−	2	5−	EP Ds=SW Sc.'O'Vl
OC 199	4+	4	2+	7	C NNERc ERc%
OC 200	5	2−	3−	7	LrERc BlRd'C' Ch
OC 201	4	3	2	5+	BlRd'C' Ch
OC 202	5	3+	3−	3+	NNWX
OC 203	3+	4	2	7	NWFl ERc&P BlsRd'C'
OC 204	4+	3	2+	3+	BlRd'C'*
OC R,1	7	1+	1+	6+	WP
OC R,2	2+	3−	2+	3+	
OC R,3	5+	2−	2	4−	SW)
OC R,4	3+	4	2+	7−	E% ENEX WSWX
OC R,5	3+	2−	2−	6	E% BlsRd'C'
OC R,6	6−	4+	2+	5−	C WBl SW)

OD

OD 1a	3+	4+	5+	4−	S intact
OD 1b	3+	4+	5+	4−	SWk-Br
OD 2	4+	5	6−	4	VgSE* 'D'TIW
OD 3	4	5	5+	4	
OD 4	4−	3	5	5−	DSW DSE
OD 5	4+	5+	5+	4+	VgNE* HgNW NWFl
OD 6	5−	5+	5+	4+	NWFl
OD 7	3+	5+	5	4+	'D'TIW
OD 8	4−	5	5+	4	VgNE

REARRANGED INTO NUMERICAL ORDER

a	b	c	d	DETAILS NOTED	STAMP
6	3	3−	6−	NNEX	OC 166
6	3	7−	8	NWWk	OC 60
6	4−	3	6		OC 126
6	4+	2	5−	ESERc NNWX WNWX	OC 116
6	4+	2+	7+		OC 65
6	5−	3−	3	NWWk	OC 86
6	6+	5+	7	VgNE	OC 36
6+	3−	2+	5+	ENEX WNWX	OC 114
6+	3−	3−	7+		OC 66
6+	4−	2+	5+	WNWX	OC 112
6+	4−	2+	7	SWX SEBl* NWX	OC 106
6+	4	3−	6−	NWFl	OC 139
6+	4	3	6+		OC 117
6+	5+	5+	6	MsSE SSEX	OC 29
6+	5+	8+	5	SERc	OC 22
7−	2	2+	5−	'O'Df	OC 131
7−	3	2	4+	ERc SSESko	OC 118
7−	3	2	7−	Ur <sup>1</sup> / <sub>4</sub> ERc	OC 137
7−	3+	3−	5	NWWk	OC 85
7−	3+	3	5−		OC 172
7−	4−	3+	7−		OC 61
7−	4−	4	4+	NEWk* SWBl*	OC 84
7	1+	1+	6+	WP	OC R,1
7	3	3+	5−	HzM/SSE SEWk	OC 103
7	3+	2+	6	EP	OC 194
7	3+	4−	8	NNWX ENEX*	OC 127
7+	3	4	3+	SEBl* SWBl*	OC 83
7+	4+	4−	6	SEWk	OC 81
8−	3−	3−	5	SSWX* BlSE	OC 94
8−	3+	3+	8+	NEWk	OC 63
8−	5−	3+	3−?	'C'Ab MsSE*	OC 80
8	4	3	4−	WSWX* ESEX*	OC 134
8+	3+	2+	4		OC 91

OD

2−	3+	3−	2	LrERc SEX NW narrow	OD 199
2	2	3	5	HzScUrW	OD 162
2+	2−	2+	4	PtRe? NERe?	OD 189
2+	2	2+	0+	Sc.'D'	OD 133
2+	2	3−	3+		OD 175
3−	2−	3−	5	SSEX MsSE	OD 132
3−	2+	3+	4+	'D'TIE	OD R,2
3−	3+	2+	5	EP SSWX Bl/UrW	OD 184
3−	3+	2+	6	WBl NNEX*	OD R,6



# = confirmed update

FISHER-BROWN DATA

Provisional data in red

PLATE ORDER					
STAMP	a	b	c	d	DETAILS NOTED
OD 9	4	3+	4-	4+	C VgNE
OD 10	5-	6-	5+	4+	C ENEWk
OD 11	5-	4+	6	3+	BlSW
OD 12	5+	4+	3+	4-	C
OD 13	4+	4	5+	4	VgNE*
OD 14	6-	4+	5+	4+	C SDd
OD 15	5	4	4	4	C SDd
OD 16	4+	6	4-	5	C 'D'Dd
OD 17	4+	2+	5	2+	BlS/W
OD 18	4+	5	6+	3+	NWWk
OD 19	4-	4+	3-	5-	VgNE* SDd
OD 20	5	5	4+	4-	
OD 21	5+	6	4+	3	SEWk
OD 22	6+	5+	5	5-	VgNE
OD 23	5-	9+	6-	4	
OD 24	4	4+	5+	4+	C 'D'Dd SSEX
OD 25	3+	5+	6+	6-	C BlSW*
OD 26	6-	6+	4	4	C VgNE
OD 27	4	4-	5	4+	C VgNE&XN VgSE&XS
OD 28	4+	5+	4+	4	NNEX VgNE close HgSE
OD 29	5-	5+	5-	3-	SWRc NWRc SWX
OD 30	4+	4	5-	5+	VgNE NWF1*
OD 31	5+	3+	5-	5	
OD 32	4+	6+	6	2	VgNE
OD 33	4	5+	5-	5-	SDd* VgNE*
OD 34	7+	5+	8-	4	VgNE VgSE HgSE
OD 35	5	6+	5+	4+	'D'Df
OD 36	6-	6	4+	6+	'O'Wk
OD 37	4+	4+	7+	6	NNWWk M.'S'Pt
OD 38	5+	4	5+	4+	BlNW MSW 'P'PtWk
OD 39	5+	6	5+	6	
OD 40	5	3+	6	5	BlNW
OD 41	5+	5+	3	4+	
OD 42	3+	4+	4	6+	SSEX HgVl
OD 43	5+	7	7	3+	WSWWk
OD 44	5+	5	5-	4+	WNWWk
OD 45	6-	4+	6	5+	C
OD 46	5+	7	5+	5+	
OD 47	6-	5+	8-	5	
OD 48	5	5	6	4	
OD 49	4-?	6+	4+	4+	NWBl SWBl
OD 50	5+	4+	7+	3+	
OD 51	3+	5+	6	4	

REARRANGED INTO NUMERICAL ORDER						
a	b	c	d	DETAILS NOTED		STAMP
3-	3+	3	1+	NNEX ERc ESEX*		OD 195
3	2+	3-	4	NWF1 'G'PtWk		OD 160
3	3	2-	5	SSEX LrERc		OD 194
3	3+	2+	6-	SE(		OD 200
3	3+	3-	4-	NNEX* 'D'Wk		OD 172
3	3+	6	3			OD 91
3	4+	3-	6	WSWX SEX		OD 155
3+	2-	3	2+	C NNWX NNEX ESEski		OD R,5
3+	2+	2+	5+	EP SE(		OD 196
3+	2+	3-	7+	SSEX NNWX NERc		OD 157
3+	3	2+	4	ESEX* 'D'TIW		OD 145
3+	3	3-	2+	PhFl/SSW Ch		OD 201
3+	3	5+	3	NNWX ESEX		OD 99
3+	3	6+	4-	SSEX ESEX		OD 129
3+	3+	3	4	EP		OD 204
3+	3+	3	5-	SSEX* BlT'O'		OD 188
3+	4-	6	3+	'D'SfX[2]		OD 112
3+	4	6+	1+	'D'Bl		OD 81
3+	4+	4	6+	SSEX HgVl		OD 42
3+	4+	5+	4-	S intact		OD 1a
3+	4+	5+	4-	SWk-Br		OD 1b
3+	5-	3	5	'D'TIE		OD 187
3+	5+	5	4+	'D'TIW		OD 7
3+	5+	6	4			OD 51
3+	5+	6+	6-	C BlSW*		OD 25
4-	2+	2+	3	EP		OD 180
4-	3	2+	6-	SSWX NNWX* ESEX		OD 156
4-	3	5	5-	DSW DSE		OD 4
4-	4-	3	5	LrERc 'D'TIW		OD 202
4-	4+	3-	5-	VgNE* SDd		OD 19
4-	5	5+	4	VgNE		OD 8
4-?	6+	4+	4+	NWBl SWBl		OD 49
4	1+	2	5+	NWX* NNEX*		OD 146
4	2-	3-	4	Bl/NW MsSE*		OD 135
4	2+	2+	4	NNWX 'D'TIW		OD 161
4	2+	6+	2	WNWX		OD 103
4	3	3-	4			OD 168
4	3	6-	2-	HzM/NW NNWX		OD 113
4	3+	3	7	ERc% WRc%		OD 197
4	3+	4-	4+	C VgNE		OD 9
4	3+	5+	0-	'D'TIW&.ESE DSE SSEX*		OD 102
4	3+	5+	3+	NNWX 'O'TIW		OD 98
4	3+	6	2+	SSWX 'D'SfX[2]		OD 128

# = confirmed update

FISHER-BROWN DATA

Provisional data in red

PLATE ORDER					
STAMP	a	b	c	d	DETAILS NOTED
OD 52	5	5-	6-	3+	
OD 53	5+	6-	8+	4+	
OD 54	6-	4+	6+	4	NWBl SWBl*
OD 55	6+	4-	6-	5+	NWWk NEWk MSW*
OD 56	6-	4	5+	6+	'E'FlPt
OD 57	6-	5	7+	6+	SDd 'O'PtWk
OD 58	5+	5	8-	2	NEWk
OD 59	6+	5-	4-	3+	
OD 60	6+	3+	7	6-	
OD 61	4+	4	5+	5	SDd*
OD 62	5	4+	8-	5+	MNW
OD 63	7	3+	7	5+	SDd MsSW
OD 64	6	3	6-	6-	
OD 65	4+	5-	6-	4+	
OD 66	5+	3-	5-	6-	SEWk
OD 67	4	4+	5	4	
OD 68	6	3-	5+	6	NEWk
OD 69	4	4+	5	5+	
OD 70	5-	4+	6+	5+	
OD 71	4	4+	7+	6	EBI*
OD 72	4	5+	4	7	SE( slightly
OD 73	5-	4+	5	7+	M.'D'
OD 74	7-	3-	5-	4+	
OD 75	5+	1+	6+	5+	SERc
OD 76	5+	5	7+	2+	C MSE*
OD 77	4+	5	7-	5+	NEWk
OD 78	6	4-	7+	3+	WSWX ESEX
OD 79	4+	4+	7-	1+	
OD 80	5+	4+	7-	3-?	NWWk SEWk 'D'Bl* MsSW*
OD 81	3+	4	6+	1+	'D'Bl
OD 82	7	4+	6+	0+	ENEX NWWk
OD 83	7-	3+	7	3	SSEWk
OD 84	5+	4+	6+	2+	SWBl* NEWk 'D'TlW
OD 85	4+	3+	6+	0+	NWWk 'D'TlW
OD 86	5-	4+	7	1+	MNW*
OD 87	6+	5+	7-	1	C 'PO'PtWk&Rc SWBl
OD 88	4	4	6	2+	C ERc WRc
OD 89	4+	3+	6+	2+	C
OD 90	6-	3	6+	3	C WSWX NNWX*
OD 91	3	3+	6	3	
OD 92	5-	3-	5+	5	NNWX WSWX*
OD 93	6+	3+	8+	2	SWWk SEX
OD 94	6+	3	5	3	ERc 'D'TlW WBl*

REARRANGED INTO NUMERICAL ORDER					
a	b	c	d	DETAILS NOTED	STAMP
4	4-	3-	2-		OD 136
4	4-	5	4+	C VgNE&XN VgSE&XS	OD 27
4	4	3	3+	Bl/NW	OD 139
4	4	3	5+	SSWX SSEX ESERc&Sko	OD 166
4	4	6	2+	C ERc WRc	OD 88
4	4+	2+	4	NEX	OD 174
4	4+	5	4		OD 67
4	4+	5	5+		OD 69
4	4+	5+	4+	C 'D'Dd SSEX	OD 24
4	4+	7+	6	EBI*	OD 71
4	5	5+	4		OD 3
4	5+	4	7	SE( slightly	OD 72
4	5+	5-	5-	SDd* VgNE*	OD 33
4+	2-	2	3	NWX M/'G'Pt 'D'TlW M.Vl	OD 148
4+	2-	2+	3+	EP SE(	OD R,3
4+	2-	2+	5	Cn all round	OD 153
4+	2-	3-	3		OD 178
4+	2	2+	4	ESEX	OD 182
4+	2	3-	2	Bl/NW	OD 144
4+	2+	2+	4+	WP NWFl	OD 185
4+	2+	3-	4	NNEX*	OD 167
4+	2+	5	2+	Bls/W	OD 17
4+	3	6-	3	WNWX	OD 120
4+	3+	6	4	'D'SfX[2]	OD 96
4+	3+	6+	0+	NWWk 'D'TlW	OD 85
4+	3+	6+	2+	C	OD 89
4+	4	3-	3+	EP	OD 176
4+	4	3	4		OD 186
4+	4	4-	3	'D'SfX[1]	OD 203
4+	4	5-	5+	VgNE NWFl*	OD 30
4+	4	5+	4	VgNE*	OD 13
4+	4	5+	5	SDd*	OD 61
4+	4+	5+	1+	NNWX ESEX 'D'TlW	OD 97
4+	4+	7-	1+		OD 79
4+	4+	7+	6	NNWWk M.'S'Pt	OD 37
4+	5-	6-	4+		OD 65
4+	5	6-	4	VgSE* 'D'TlW	OD 2
4+	5	6+	3+	NWWk	OD 18
4+	5	7-	5+	NEWk	OD 77
4+	5+	4+	4	NNEX VgNE close HgSE	OD 28
4+	5+	5+	4+	VgNE* HgNW NWFl	OD 5
4+	6	4-	5	C 'D'Dd	OD 16
4+	6+	6	2	VgNE	OD 32

# = confirmed update

FISHER-BROWN DATA

Provisional data in red

PLATE ORDER					
STAMP	a	b	c	d	DETAILS NOTED
OD 95	6+	4+	6+	3	NNWX*
OD 96	4+	3+	6	4	'D'SfX[2]
OD 97	4+	4+	5+	1+	NNWX ESEX 'D'TIW
OD 98	4	3+	5+	3+	NNWX 'O'TIW
OD 99	3+	3	5+	3	NNWX ESEX
OD 100	6-	3-	5+	4+	
OD 101	6	3	6+	3	M/'S'Pt ESERc 'D'TIW
OD 102	4	3+	5+	0-	'D'TIW&.ESE DSE SSEX*
OD 103	4	2+	6+	2	WNWX
OD 104	5-	4-	6-	0+	'D'SfsX
OD 105	7-	4-	5+	0	SSWRc WSWX NNEX
OD 106	5+	4+	5+	2-	ESEX NNEX
OD 107	5+	4	6+	2	
OD 108	6	3+	5+	2+	ESEX NNWX
OD 109	5+	4	5	1+	NNWX SSWX
OD 110	5	4	6+	2+	ESEX
OD 111	6+	3	6+	1	ESEX WNWX LrWRc
OD 112	3+	4-	6	3+	'D'SfX[2]
OD 113	4	3	6-	2-	HzM/NW NNWX
OD 114	5-	3	5	2	LrWRc
OD 115	5+	3	6+	4	
OD 116	6+	4+	7	4+	C* NNWX SSWX MsSW
OD 117	6	4	6	2+	SEX
OD 118	6+	3+	6-	4+	ESEX WNWX
OD 119	5+	4	6+	2	NNWX
OD 120	4+	3	6-	3	WNWX
OD 121	5	3	6	3-	NWRc
OD 122	5+	3+	7	2	WSWX
OD 123	6	3	6+	4-	NNEX SEX*
OD 124	5+	3+	6	6-	NNWX* SSWX*
OD 125	7	3+	7-	4-	'D'SfX[2] NEX*
OD 126	5	4	6	2+	ENEX NNEX DSE
OD 127	6	3+	6	1	HM/'O'Vl NNWX LrERc
OD 128	4	3+	6	2+	SSWX 'D'SfX[2]
OD 129	3+	3	6+	4-	SSEX ESEX
OD 130	5-	4	6-	2	ESEX
OD 131	5	2-	7-	2	MNW
OD 132	3-	2-	3-	5	SSEX MsSE
OD 133	2+	2	2+	0+	Sc.'D'
OD 134	6-	4	3+	3-	SSEX ESEX
OD 135	4	2-	3-	4	Bl/NW MsSE*
OD 136	4	4-	3-	2-	
OD 137	6-	3-	3	4-	NNWX

REARRANGED INTO NUMERICAL ORDER					
a	b	c	d	DETAILS NOTED	STAMP
5-	2+	3-	4		OD 149
5-	2+	3	4-		OD R,1
5-	3-	5+	5	NNWX WSWX*	OD 92
5-	3	2+	3	BIWNW*	OD 143
5-	3	5	2	LrWRc	OD 114
5-	4-	2+	5	C SSWX	OD 140
5-	4-	6-	0+	'D'SfsX	OD 104
5-	4	2+	2+		OD 152
5-	4	4-	6	'O'Bl*	OD 171
5-	4	6-	2	ESEX	OD 130
5-	4+	3	3+	SSWX	OD 164
5-	4+	5	7+	M.'D'	OD 73
5-	4+	6	3+	BlSW	OD 11
5-	4+	6+	5+		OD 70
5-	4+	7	1+	MNW*	OD 86
5-	5+	5-	3-	SWRc NWRc SWX	OD 29
5-	5+	5+	4+	NWfl	OD 6
5-	6-	5+	4+	C ENEWk	OD 10
5-	9+	6-	4		OD 23
5	2-	2-	0	SSWX NWfl SEX	OD 154
5	2-	7-	2	MNW	OD 131
5	2	3	6+	ERc%	OD 190
5	2+	2+	3-	WSWX Bl/NW*	OD 138
5	2+	3-	4+		OD 173
5	2+	4-	3		OD 177
5	3	6	3-	NWRc	OD 121
5	3+	2+	1	Ds=SE	OD 198
5	3+	5+	8-	EP	OD 193
5	3+	6	5	BINW	OD 40
5	4-	3-	4+	FpFlVl*	OD 163
5	4	3-	2	NNEX	OD 147
5	4	4-	2+		OD 181
5	4	4	4	C SDd	OD 15
5	4	6	2+	ENEX NNEX DSE	OD 126
5	4	6+	2+	ESEX	OD 110
5	4+	8-	5+	MNW	OD 62
5	5-	6-	3+		OD 52
5	5	4+	4-		OD 20
5	5	6	4		OD 48
5	6+	5+	4+	'D'Df	OD 35
5+	1+	6+	5+	SERc	OD 75
5+	2	4	3	WSWX	OD 158
5+	3-	5-	6-	SEWk	OD 66

# = confirmed update

FISHER-BROWN DATA

Provisional data in red

PLATE ORDER					
STAMP	a	b	c	d	DETAILS NOTED
OD 138	5	2+	2+	3-	WSWX Bl/NW*
OD 139	4	4	3	3+	Bl/NW
OD 140	5-	4-	2+	5	C SSWX
OD 141	6-	2-	2+	3	SSEX SSWX LrERc 'D'TlW&Bl
OD 142	6+	2-	3-	5	M.NNE
OD 143	5-	3	2+	3	BlWNW*
OD 144	4+	2	3-	2	Bl/NW
OD 145	3+	3	2+	4	ESEX* 'D'TlW
OD 146	4	1+	2	5+	NWX* NNEX*
OD 147	5	4	3-	2	NNEX
OD 148	4+	2-	2	3	NWX M/'G'Pt 'D'TlW M.Vl
OD 149	5-	2+	3-	4	
OD 150	6+	3	3+	5-	
OD 151	6	4	3	6	NNWX NNEX SEX
OD 152	5-	4	2+	2+	
OD 153	4+	2-	2+	5	Cn all round
OD 154	5	2-	2-	0	SSWX NWFl SEX
OD 155	3	4+	3-	6	WSWX SEX
OD 156	4-	3	2+	6-	SSWX NNWX* ESEX
OD 157	3+	2+	3-	7+	SSEX NNWX NERc
OD 158	5+	2	4	3	WSWX
OD 159	7-	3+	3+	6	
OD 160	3	2+	3-	4	NWFl 'G'PtWk
OD 161	4	2+	2+	4	NNWX 'D'TlW
OD 162	2	2	3	5	HzScUrW
OD 163	5	4-	3-	4+	FpFIVl*
OD 164	5-	4+	3	3+	SSWX
OD 165	7	3-	3	4	WSWX ESEX
OD 166	4	4	3	5+	SSWX SSEX ESERc&Sko
OD 167	4+	2+	3-	4	NNEX*
OD 168	4	3	3-	4	
OD 169	6-	3+	3	3-	
OD 170	8	2	2+	3+	Bl/NW
OD 171	5-	4	4-	6	'O'Bl*
OD 172	3	3+	3-	4-	NNEX* 'D'Wk
OD 173	5	2+	3-	4+	
OD 174	4	4+	2+	4	NEX
OD 175	2+	2	3-	3+	
OD 176	4+	4	3-	3+	EP
OD 177	5	2+	4-	3	
OD 178	4+	2-	3-	3	
OD 179	7+	4-	3-	2	
OD 180	4-	2+	2+	3	EP

REARRANGED INTO NUMERICAL ORDER					
a	b	c	d	DETAILS NOTED	STAMP
5+	3	2+	3	WNWX	OD 183
5+	3	6+	4		OD 115
5+	3+	3-	4-	C SSEX	OD R,4
5+	3+	5-	5		OD 31
5+	3+	6	6-	NNWX* SSWX*	OD 124
5+	3+	7	2	WSWX	OD 122
5+	4	5	1+	NNWX SSWX	OD 109
5+	4	5+	4+	BlNW MSW 'P'PtWk	OD 38
5+	4	6+	2		OD 107
5+	4	6+	2	NNWX	OD 119
5+	4+	3+	4-	C	OD 12
5+	4+	5+	2-	ESEX NNEX	OD 106
5+	4+	6+	2+	SWBl* NEWk 'D'TlW	OD 84
5+	4+	7-	3-?	NWWk SEWk 'D'Bl* MsSW*	OD 80
5+	4+	7+	3+		OD 50
5+	5	5-	4+	WNWWk	OD 44
5+	5	7+	2+	C MSE*	OD 76
5+	5	8-	2	NEWk	OD 58
5+	5+	3	4+		OD 41
5+	6-	8+	4+		OD 53
5+	6	4+	3	SEWk	OD 21
5+	6	5+	6		OD 39
5+	7	5+	5+		OD 46
5+	7	7	3+	WSWWk	OD 43
6-	2-	2+	3	SSEX SSWX LrERc 'D'TlW&Bl	OD 141
6-	3-	3	4-	NNWX	OD 137
6-	3-	5+	4+		OD 100
6-	3	3	5-	NEX*	OD 192
6-	3	6+	3	C WSWX NNWX*	OD 90
6-	3+	3	3-		OD 169
6-	3+	3+	7	NNEX SSEX* SE(	OD 191
6-	4	3+	3-	SSEX ESEX	OD 134
6-	4	5+	6+	'E'FlPt	OD 56
6-	4+	5+	4+	C SDd	OD 14
6-	4+	6	5+	C	OD 45
6-	4+	6+	4	NWBl SWBl*	OD 54
6-	5	7+	6+	SDd 'O'PtWk	OD 57
6-	5+	8-	5		OD 47
6-	6	4+	6+	'O'Wk	OD 36
6-	6+	4	4	C VgNE	OD 26
6	3-	5+	6	NEWk	OD 68
6	3	6-	6-		OD 64
6	3	6+	3	M/'S'Pt ESERc 'D'TlW	OD 101

# = confirmed update

FISHER-BROWN DATA

Provisional data in red

PLATE ORDER					
STAMP	a	b	c	d	DETAILS NOTED
OD 181	5	4	4−	2+	
OD 182	4+	2	2+	4	ESEX
OD 183	5+	3	2+	3	WNWX
OD 184	3−	3+	2+	5	EP SSWX Bl/UrW
OD 185	4+	2+	2+	4+	WP NWFl
OD 186	4+	4	3	4	
OD 187	3+	5−	3	5	'D'TIE
OD 188	3+	3+	3	5−	SSEX* BlT'O'
OD 189	2+	2−	2+	4	PtRe? NERe?
OD 190	5	2	3	6+	ERc%
OD 191	6−	3+	3+	7	NNEX SSEX* SE(
OD 192	6−	3	3	5−	NEX*
OD 193	5	3+	5+	8−	EP
OD 194	3	3	2−	5	SSEX LrERc
OD 195	3−	3+	3	1+	NNEX ERc ESEX*
OD 196	3+	2+	2+	5+	EP SE(
OD 197	4	3+	3	7	ERc% WRc%
OD 198	5	3+	2+	1	Ds=SE
OD 199	2−	3+	3−	2	LrERc SEX NW narrow
OD 200	3	3+	2+	6−	SE(
OD 201	3+	3	3−	2+	PhFl/SSW Ch
OD 202	4−	4−	3	5	LrERc 'D'TIW
OD 203	4+	4	4−	3	'D'SfX[1]
OD 204	3+	3+	3	4	EP
OD R,1	5−	2+	3	4−	
OD R,2	3−	2+	3+	4+	'D'TIE
OD R,3	4+	2−	2+	3+	EP SE(
OD R,4	5+	3+	3−	4−	C SSEX
OD R,5	3+	2−	3	2+	C NNWX NNEX ESEski
OD R,6	3−	3+	2+	6	WBl NNEX*

REARRANGED INTO NUMERICAL ORDER

a	b	c	d	DETAILS NOTED	STAMP
6	3	6+	4−	NNEX SEX*	OD 123
6	3+	5+	2+	ESEX NNWX	OD 108
6	3+	6	1	HM/'O'Vl NNWX LrERc	OD 127
6	4−	7+	3+	WSWX ESEX	OD 78
6	4	3	6	NNWX NNEX SEX	OD 151
6	4	6	2+	SEX	OD 117
6+	2−	3−	5	M.NNE	OD 142
6+	3	3+	5−		OD 150
6+	3	5	3	ERc 'D'TIW WBl*	OD 94
6+	3	6+	1	ESEX WNWX LrWRc	OD 111
6+	3+	6−	4+	ESEX WNWX	OD 118
6+	3+	7	6−		OD 60
6+	3+	8+	2	SWWk SEX	OD 93
6+	4−	6−	5+	NWWk NEWk MSW*	OD 55
6+	4+	6+	3	NNWX*	OD 95
6+	4+	7	4+	C* NNWX SSWX MsSW	OD 116
6+	5−	4−	3+		OD 59
6+	5+	5	5−	VgNE	OD 22
6+	5+	7−	1	C 'PO'PtWk&Rc SWBl	OD 87
7−	3−	5−	4+		OD 74
7−	3+	3+	6		OD 159
7−	3+	5+	0	SSWRc WSWX NNEX	OD 105
7−	4−	7	3	SSEWk	OD 83
7	3−	3	4	WSWX ESEX	OD 165
7	3+	7−	4−	'D'SfX[2] NEX*	OD 125
7	3+	7	5+	SDd MsSW	OD 63
7	4+	6+	0+	ENEX NWWk	OD 82
7+	4−	3−	2		OD 179
7+	5+	8−	4	VgNE VgSE HgSE	OD 34
8	2	2+	3+	Bl/NW	OD 170

OE

OE 1a	4−	4+	3+	3−	'E'TIW NW intact
OE 1b	4−	4+	3+	3−	'E'TIW NWFl
OE 2	3−	3+	7−	4	'E'Df SSEWk
OE 3	5−	5	5	3	
OE 4	4−	5+	5−	4+	DSE 'E'TIW
OE 5	5−	7	4+	5	'E'TIW NEWk
OE 6	5	3+	5	4+	
OE 7	4+	6−	5+	4+	VgNE NNWX*
OE 8	3+	5	5	6+	VgNE* SWX
OE 9	5−	2+	4+	5	C VgNE VgSE ESEX
OE 10	4	6	4+	4+	C
OE 11	5+	5	6	5−	NWWk*

OE

1+	2+	2+	4	NNERc EP Bl/WSW	OE 196
1+	5	3+	7	'E'SfX[1]	OE 119
2	1+	3−	5	NWFl BlW	OE 142
2	2+	2+	2+	BlRd'O' SEX	OE R,2
2	3	4−	3+	NNEX	OE 102
2+	3−	4−	4+	C NNEX	OE 89
2+	3+	3+	5−	NNEX EP	OE 184
3−	2−	3−	2−	BlSW	OE 162
3−	2	3−	4+	NWWk	OE 175
3−	2+	3	5	MSE 'E'TIW	OE 100
3−	3	2−	5+	C Ch	OE 201
3−	3	2+	4+	Bl/WSW ERc%	OE 194

# = confirmed update

FISHER-BROWN DATA

Provisional data in red

PLATE ORDER					
STAMP	a	b	c	d	DETAILS NOTED
OE 12	5+	4-	5+	3+	C
OE 13	5+	5	6+	5+	C
OE 14	6-	5	3	7+	C VgNE VgSE SDd
OE 15	5+	5+	6+	4-	C SDd Re?
OE 16	4+	4-	5+	7+	C VgNE SDd
OE 17	5+	3+	5+	5+	Bls/W
OE 18	4	5+	5+	7-	SDd NNEWk*
OE 19	5	5	6+	5+	HgSE* HgVl BlSW
OE 20	4+	5+	4	5	
OE 21	5	5	4	7	SEWk
OE 22	6	5	7+	6	
OE 23	5	5+	7	5	
OE 24	4+	4+	5+	7+	C
OE 25	4+	4+	5	5+	C VgNE T'G'PtWk
OE 26	5	5	5+	6	VgNE VgSE
OE 27	4+	4	4+	6	C VgNE*
OE 28	6-	3+	5+	5+	VgNE* HgSE
OE 29	7	5+	5	7+	ENEWk HgSW HgVl
OE 30	4	3+	6+	6+	'E'Ab VgNE NNWX*
OE 31	5-	5	6+	7	VgSE close VgNE close
OE 32	5-	4-	5	6	Re 'O'Dd VgSE
OE 33	4	5+	5-	6+	SDd
OE 34	3-	5	5	5+	VgNE HgSW HgSE&XE M/WNW
OE 35	6-	6+	5-	5+	'E'Dd
OE 36	5	5+	7+	5	VgNE
OE 37	4	6+	4+	4+	VgNE*
OE 38	5+	4	5-	4	BlNW
OE 39	5+	6+	6-	4	MNW
OE 40	4+	5	5-	3	BlNW
OE 41	6-	7-	7-	6	
OE 42	5	7-	6	4+	BlNW*
OE 43	4+	6+	7-	6	
OE 44	5+	5+	4-	7	
OE 45	5+	5	5+	7-	C
OE 46	5+	5+	7-	4+	
OE 47	4+	4-	7-	6-	
OE 48	5	6-	7-	4-	
OE 49	4?	4-	7-	5+	NWBl
OE 50	5+	3-	4+	5+	WSWX*
OE 51	3	4+	6+	6	NNEX
OE 52	5+	5	6+	2+	
OE 53	5	6	7-	5-	NWWk
OE 54	5+	5-	5	4+	SWBl 'E'FlPt

REARRANGED INTO NUMERICAL ORDER					
a	b	c	d	DETAILS NOTED	STAMP
3-	3+	2+	6	EP	OE 188
3-	3+	7-	4	'E'Df SSEWk	OE 2
3-	5	5	5+	VgNE HgSW HgSE&XE M/WNW	OE 34
3-	6-	3	5	NEX SEX	OE 156
3	2	3	3+	EP	OE 180
3	3	2	3+	NWFl	OE 157
3	3	2+	1+	ERc	OE 192
3	3+	3+	3	NNEX*	OE 128
3	4-	2+	3+	M='O' ERc	OE 195
3	4-	3-	3	EP	OE 200
3	4	3-	3+		OE 181
3	4+	6+	6	NNEX	OE 51
3+	1+	2+	6	NWFl NEX	OE 189
3+	2-	2+	4	SEX* NWFl*	OE 148
3+	2-	2+	4+	NNEX* ESEX*	OE 187
3+	2	2+	6-	EP	OE 177
3+	2+	2+	6+	Ms.NW NNWWk LrERc	OE 178
3+	2+	3-	3-	Bl.'O'	OE 167
3+	3	2+	5-	WSWBl*	OE 179
3+	3	3	1+	C ERc%	OE 199
3+	3+	3-	3-	C NWFl EP	OE 198
3+	3+	3+	4-	NWFl 'E'SfX[2] SEX	OE 172
3+	3+	4-	7	WSWX NNWX 'E'TlW	OE 96
3+	4-	3	2	'E'TlW	OE 204
3+	4	2+	3+	'E'SfX[2]	OE 174
3+	4+	4	3+	M.'O'Vl	OE 86
3+	4+	4+	5		OE 77
3+	5-	4+	5		OE 65
3+	5	2+	3	Ur¼ERc	OE 135
3+	5	5	6+	VgNE* SWX	OE 8
4-	3+	2	3	Bl/LrW 'E'Dd?	OE 193
4-	3+	2+	4+	SWX 'E'Df	OE 147
4-	3+	3-	3+	EP	OE 186
4-	3+	3-	4+	C NEX NWFl	OE R,4
4-	4	2-	4+	NNEX*	OE 132
4-	4	2+	6	NNEX SE(	OE 203
4-	4+	3+	3-	'E'TlW NW intact	OE 1a
4-	4+	3+	3-	'E'TlW NWFl	OE 1b
4-	4+	4	6	C 'E'Wk	OE 87
4-	4+	5-	4+		OE 72
4-	5	5-	5		OE 69
4-	5+	5-	4+	DSE 'E'TlW	OE 4
4	1+	2+	3+	E% W% NNWX 'E'SfX[2]	OE R,5

# = confirmed update

FISHER-BROWN DATA

Provisional data in red

PLATE ORDER					
STAMP	a	b	c	d	DETAILS NOTED
OE 55	6	4	5−	3+	
OE 56	6+	4+	5+	4	NWWk NNEX EBl
OE 57	5+	5	5+	6	PtWk EBl*
OE 58	5	4	3+?	4+	NEWk SEWk
OE 59	5+	4+	4+	3−	
OE 60	7+	4−	4+	5	SWBl* NEWk
OE 61	4+	5−	4−	4+	SDd
OE 62	5−	4	6−	4+	MNW
OE 63	7+	3+	6−	4+	SDd* ENEWk
OE 64	7	3+	5+	6−	
OE 65	3+	5−	4+	5	
OE 66	7−	4	5	5+	SDd/'ONE'Vl
OE 67	5	7	5	6−	NWWk
OE 68	7	3+	5+	5+	BrNE BrPt
OE 69	4−	5	5−	5	
OE 70	5	5−	5	5	
OE 71	5	5−	5−	6	NEWk
OE 72	4−	4+	5−	4+	
OE 73	5+	4+	4+	4+	
OE 74	6+	3−	5−	6	SWWk
OE 75	4+	3+	7	5	MSW
OE 76	5−	5+	6−	4+	C M/'N'of'PEN'Vl WkRe/N
OE 77	3+	4+	4+	5	
OE 78	5	5−	5	4?	SEWk
OE 79	5−	5−	5	4	NEWk
OE 80	6	4	5−	3+	SEWk 'E'Bl*
OE 81	4	5−	5	5	SSEX*
OE 82	5+	4−	5	2+	NWWk
OE 83	7	4−	4+	1	EHBl SERc?
OE 84	6+	4+	5+	0	'E'.ESE
OE 85	4+	4	5+	0	'E'Bl-Cn NWWk
OE 86	3+	4+	4	3+	M.'O'Vl
OE 87	4−	4+	4	6	C 'E'Wk
OE 88	5−	4−	3+	8+	C WRc
OE 89	2+	3−	4−	4+	C NNEX
OE 90	4+	3−	8+	3+	C
OE 91	5	4−	2+?	6	'E'HBl
OE 92	9−	2+	4	7−	D/WSW 'E'TlE HMNE
OE 93	4+	4−	1	2−	SEBl
OE 94	6+	2+	4	3	MsSE WBl*
OE 95	6	4+	4−	5−	
OE 96	3+	3+	4−	7	WSWX NNWX 'E'TlW
OE 97	4	3+	4+	6	'E'Bl

REARRANGED INTO NUMERICAL ORDER					
a	b	c	d	DETAILS NOTED	STAMP
4	2	2	2	EP	OE 190
4	2	3	3+	'E'SfX[4]	OE 161
4	2	3	4+	NEX ERc%	OE R,3
4	2+	4	4−	NNEX	OE 103
4	3−	2+	3	Ms.'O'	OE 144
4	3	4	3+	NNEX	OE 125
4	3+	4+	6	'E'Bl	OE 97
4	3+	5−	6	WSWX* SSWX* 'E'Bl	OE 101
4	3+	6+	6+	'E'Ab VgNE NNWX*	OE 30
4?	4−	7−	5+	NWBl	OE 49
4	5−	5	5	SSEX*	OE 81
4	5+	5−	6+	SDd	OE 33
4	5+	5+	7−	SDd NNEWk*	OE 18
4	6	4+	4+	C	OE 10
4	6+	4+	4+	VgNE*	OE 37
4+	2	2+	4+	EP NWFl MNW'O'Vl	OE 185
4+	3−	8+	3+	C	OE 90
4+	3	2+	5−	SSEsko	OE 137
4+	3	3	3+	'E'SfX[1] SEX	OE 99
4+	3+	2+	4+	BlS/SW	OE 166
4+	3+	7	5	MSW	OE 75
4+	4−	1	2−	SEBl	OE 93
4+	4−	2	3+	MNW 'E'Bl* M.neck?	OE 143
4+	4−	3−	3+	WSWX&Bl WNWX	OE 155
4+	4−	3	4−		OE 139
4+	4−	5+	7+	C VgNE SDd	OE 16
4+	4−	7−	6−		OE 47
4+	4	2+	2−	ESEX*	OE 163
4+	4	2+	5	EP	OE 183
4+	4	3	4−	MNE SERc*	OE 107
4+	4	4+	6	C VgNE*	OE 27
4+	4	5+	0	'E'Bl-Cn NWWk	OE 85
4+	4+	5	5+	C VgNE T'G'PtWk	OE 25
4+	4+	5+	7+	C	OE 24
4+	5−	4−	4+	SDd	OE 61
4+	5	5−	3	BINW	OE 40
4+	5+	4	5		OE 20
4+	6−	5+	4+	VgNE NNWX*	OE 7
4+	6+	7−	6		OE 43
5−	1	2	2	NNEX	OE 133
5−	2	3−	2−	Bl/SW NNWX*	OE 170
5−	2+	2	5+	'E'TlW&SfX[1] M/WSE VtM/ESE	OE R,1
5−	2+	2+	8−	NWFl	OE 160



# = confirmed update

FISHER-BROWN DATA

Provisional data in red

PLATE ORDER					
STAMP	a	b	c	d	DETAILS NOTED
OE 98	5+	3	4+	7+	
OE 99	4+	3	3	3+	'E'SfX[1] SEX
OE 100	3-	2+	3	5	MSE 'E'TIW
OE 101	4	3+	5-	6	WSWX* SSWX* 'E'Bl
OE 102	2	3	4-	3+	NNEX
OE 103	4	2+	4	4-	NNEX
OE 104	5+	4+	3+	6+	WNWX
OE 105	6	4-	4	6-	
OE 106	5	4-	3+	4	SEBl
OE 107	4+	4	3	4-	MNE SERc*
OE 108	6-	3+	4-	4	SEX
OE 109	6	4	4-	4+	M/'S'Pt 'E'TIW
OE 110	5+	4+	4	8-	LrWRc
OE 111	5	3	3	3-	NNWX 'E'Df Ms/NNE LrWRc
OE 112	6-	4	3+	5	WSWX SSWX SSEX ESEX WNWX
OE 113	5	4-	3-	7	SEBl <b>VtL/NNW&amp;Jn'NE'</b>
OE 114	5	2+	4	6+	ESERc&X 'E'TIE
OE 115	5	4+	4-	5+	SSEX
OE 116	6+	4+	3	5	ESEX*
OE 117	6-	4	5+	3	
OE 118	5+	3	4-	9-	NNEX
OE 119	1+	5	3+	7	'E'SfX[1]
OE 120	7+	3	3	4+	NNWX NNEX
OE 121	7-	3	3	4+	SSEX MsNW MsNE
OE 122	6	3+	4	7	NWX*
OE 123	7-	3	3+	7+	ESEX
OE 124	6-	3+	4	6	ESEX WSWX
OE 125	4	3	4	3+	NNEX
OE 126	6-	4+	5-	5-	'E'SfX[2] ESEX*
OE 127	6+	3+	3-	5	NNWX* 'E'Ab
OE 128	3	3+	3+	3	NNEX*
OE 129	9-	6-	4	6+	SSWX
OE 130	6+	4-	4-	5-	'E'Bl
OE 131	6-	3	4-	3-	ESEX
OE 132	4-	4	2-	4+	NNEX*
OE 133	5-	1	2	2	NNEX
OE 134	5-	4	2+	4	
OE 135	3+	5	2+	3	Ur <sup>1</sup> / <sub>4</sub> ERc
OE 136	6	4-	2+	3-	NNWX
OE 137	4+	3	2+	5-	SSEsko
OE 138	5	3	2+	6-	
OE 139	4+	4-	3	4-	
OE 140	5	4	3-	7	NNEX

REARRANGED INTO NUMERICAL ORDER					
a	b	c	d	DETAILS NOTED	STAMP
5-	2+	4+	5	C VgNE VgSE ESEX	OE 9
5-	3-	2+	2+	Ms.NW*	OE 202
5-	3	3	5	NWFl NEX Bl/E PhFl/SSW	OE 197
5-	3+	3	7-	'E'Bl	OE 164
5-	4-	3+	8+	C WRc	OE 88
5-	4-	5	6	Re 'O'Dd VgSE	OE 32
5-	4	2+	4		OE 134
5-	4	6-	4+	MNW	OE 62
5-	5-	5	4	NEWk	OE 79
5-	5	5	3		OE 3
5-	5	6+	7	VgSE close VgNE close	OE 31
5-	5+	6-	4+	C M/'N'ofPEN'Vl WkRe/N	OE 76
5-	7	4+	5	'E'TIW NEWk	OE 5
5	3+	5	4+		OE 6
5	2-	2+	2+	ESEX*	OE 182
5	2	2	2+	BISW 'E'SfX[1]	OE 154
5	2+	4	6+	ESERc&X 'E'TIE	OE 114
5	3-	3-	6-	EP	OE 145
5	3	2+	6-		OE 138
5	3	3	3-	NNWX 'E'Df Ms/NNE LrWRc	OE 111
5	3+	3-	3-	NEX	OE 168
5	3+	3	3		OE 171
5	4-	2+?	6	'E'HBl	OE 91
5	4-	3-	7	SEBl <b>VtL/NNW&amp;Jn'NE'</b>	OE 113
5	4-	3+	4	SEBl	OE 106
5	4	3-	3-	NWFl	OE 151
5	4	3-	7	NNEX	OE 140
5	4	3+?	4+	NEWk SEWk	OE 58
5	4+	4-	5+	SSEX	OE 115
5	5-	5-	6	NEWk	OE 71
5	5-	5	4?	SEWk	OE 78
5	5-	5	5		OE 70
5	5	4	7	SEWk	OE 21
5	5	5+	6	VgNE VgSE	OE 26
5	5	6+	5+	HgSE* HgVl BISW	OE 19
5	5+	7	5		OE 23
5	5+	7+	5	VgNE	OE 36
5	6-	7-	4-		OE 48
5	6	7-	5-	NWWk	OE 53
5	7-	6	4+	BlNW*	OE 42
5	7	5	6-	NWWk	OE 67
5+	2	2+	3+	WNWWk 'E'SfX[2]	OE 158
5+	3-	4+	5+	WSWX*	OE 50

# = confirmed update

FISHER-BROWN DATA

Provisional data in red

PLATE ORDER					
STAMP	a	b	c	d	DETAILS NOTED
OE 141	6-	5-	3-	6-	NNWX NNEX WSWX Bl/WSW
OE 142	2	1+	3-	5	NWFl BlW
OE 143	4+	4-	2	3+	MNW 'E'Bl* M.neck?
OE 144	4	3-	2+	3	Ms.'O'
OE 145	5	3-	3-	6-	EP
OE 146	6	4	2+	4+	EP
OE 147	4-	3+	2+	4+	SWX 'E'Df
OE 148	3+	2-	2+	4	SEX* NWFl*
OE 149	7	2	3	5	NWFl BlSW
OE 150	6+	3	3-	4	SEX
OE 151	5	4	3-	3-	NWFl
OE 152	6	3	3	4+	Bl/SW 'E'SfX[1]*
OE 153	6	2	3	6-	CnW CnE CnVl
OE 154	5	2	2	2+	BlSW 'E'SfX[1]
OE 155	4+	4-	3-	3+	WSWX&Bl WNWX
OE 156	3-	6-	3	5	NEX SEX
OE 157	3	3	2	3+	NWFl
OE 158	5+	2	2+	3+	WNWWk 'E'SfX[2]
OE 159	6	5+	2+	7-	NWFl NNWX*
OE 160	5-	2+	2+	8-	NWFl
OE 161	4	2	3	3+	'E'SfX[4]
OE 162	3-	2-	3-	2-	BlSW
OE 163	4+	4	2+	2-	ESEX*
OE 164	5-	3+	3	7-	'E'Bl
OE 165	6	3	3	5+	
OE 166	4+	3+	2+	4+	Bls/SW
OE 167	3+	2+	3-	3-	Bl.'O'
OE 168	5	3+	3-	3-	NEX
OE 169	6	4	3	4	
OE 170	5-	2	3-	2-	Bl/SW NNWX*
OE 171	5	3+	3	3	
OE 172	3+	3+	3+	4-	NWFl 'E'SfX[2] SEX
OE 173	6-	2+	3	2+	NNWX
OE 174	3+	4	2+	3+	'E'SfX[2]
OE 175	3-	2	3-	4+	NWWk
OE 176	5+	4-	3-	3+	EP ENEX
OE 177	3+	2	2+	6-	EP
OE 178	3+	2+	2+	6+	Ms.NW NNWWk LrERc
OE 179	3+	3	2+	5-	WSWBl*
OE 180	3	2	3	3+	EP
OE 181	3	4	3-	3+	
OE 182	5	2-	2+	2+	ESEX*
OE 183	4+	4	2+	5	EP

REARRANGED INTO NUMERICAL ORDER					
a	b	c	d	DETAILS NOTED	STAMP
5+	3	4-	9-	NNEX	OE 118
5+	3	4+	7+		OE 98
5+	3+	5+	5+	Bls/W	OE 17
5+	4-	3-	3+	EP ENEX	OE 176
5+	4-	5	2+	NWWk	OE 82
5+	4-	5+	3+	C	OE 12
5+	4	2+	3+	SW)	OE R,6
5+	4	5-	4	BlNW	OE 38
5+	4+	3+	6+	WNWX	OE 104
5+	4+	4	8-	LrWRc	OE 110
5+	4+	4+	3-		OE 59
5+	4+	4+	4+		OE 73
5+	5-	5	4+	SWBl 'E'FlPt	OE 54
5+	5	5+	6	PtWk EBl*	OE 57
5+	5	5+	7-	C	OE 45
5+	5	6	5-	NWWk*	OE 11
5+	5	6+	2+		OE 52
5+	5	6+	5+	C	OE 13
5+	5+	4-	7		OE 44
5+	5+	6-	4	MNW	OE 39
5+	5+	6+	4-	C SDd Re?	OE 15
5+	6+	7-	4+		OE 46
6-	2+	3	2+	NNWX	OE 173
6-	3	4-	3-	ESEX	OE 131
6-	3+	4-	4	SEX	OE 108
6-	3+	4	6	ESEX WSWX	OE 124
6-	3+	5+	5+	VgNE* HgSE	OE 28
6-	4	3+	5	WSWX SSWX SSEX ESEX WNWX	OE 112
6-	4	5+	3		OE 117
6-	4+	5-	5-	'E'SfX[2] ESEX*	OE 126
6-	5-	3-	6-	NNWX NNEX WSWX Bl/WSW	OE 141
6-	5	3	7+	C VgNE VgSE SDd	OE 14
6-	6+	5-	5+	'E'Dd	OE 35
6-	7-	7-	6		OE 41
6	2	3	6-	CnW CnE CnVl	OE 153
6	3	3	4+	Bl/SW 'E'SfX[1]*	OE 152
6	3	3	5+		OE 165
6	3+	4	7	NWX*	OE 122
6	4-	2+	3-	NNWX	OE 136
6	4-	4	6-		OE 105
6	4	2+	4+	EP	OE 146
6	4	3	4		OE 169
6	4	4-	4+	M/'S'Pt 'E'TlW	OE 109

# = confirmed update

PLATE ORDER					
STAMP	a	b	c	d	DETAILS NOTED
OE 184	2+	3+	3+	5−	NNEX EP
OE 185	4+	2	2+	4+	EP NWFl MNW'O'Vl
OE 186	4−	3+	3−	3+	EP
OE 187	3+	2−	2+	4+	NNEX* ESEX*
OE 188	3−	3+	2+	6	EP
OE 189	3+	1+	2+	6	NWFl NEX
OE 190	4	2	2	2	EP
OE 191	6+	4+	3	5	
OE 192	3	3	2+	1+	ERc
OE 193	4−	3+	2	3	Bl/LrW 'E'Dd?
OE 194	3−	3	2+	4+	Bl/WSW ERc%
OE 195	3	4−	2+	3+	M='O' ERc
OE 196	1+	2+	2+	4	NNERc EP Bl/WSW
OE 197	5−	3	3	5	NWFl NEX Bl/E PhFl/SSW
OE 198	3+	3+	3−	3−	C NWFl EP
OE 199	3+	3	3	1+	C ERc%
OE 200	3	4−	3−	3	EP
OE 201	3−	3	2−	5+	C Ch
OE 202	5−	3−	2+	2+	Ms.NW*
OE 203	4−	4	2+	6	NNEX SE(
OE 204	3+	4−	3	2	'E'TIW
OE R,1	5−	2+	2	5+	'E'TIW&SfX[1] M/WSE VtM/ESE
OE R,2	2	2+	2+	2+	BlRd'O' SEX
OE R,3	4	2	3	4+	NEX ERc%
OE R,4	4−	3+	3−	4+	C NEX NWFl
OE R,5	4	1+	2+	3+	E% W% NNWX 'E'SfX[2]
OE R,6	5+	4	2+	3+	SW)

OF

OF 1a	4	5+	5+	5	S intact
OF 1b	4	5+	5+	5	'NE'VlJn-Br
OF 2	4−	4+	4	5	VgSE* 'F'Wk SWWk
OF 3	5	4	5	5+	NWFl
OF 4	3	5	4+	5	ESEX ENEWk
OF 5	5−	4+	6	4+	ESEWk
OF 6	2+	5	3	6+	
OF 7	4−	6	4+	6+	
OF 8	3	5+	4	6	C VgNE
OF 9	4	4	6+	5+	VgNE
OF 10	5−	3	3	6−	C HgSSE*
OF 11	6	5	4+	6	NEWk Bl/SW
OF 12	4+	5+	6−	4+	C
OF 13	5	6	6	4+	C
OF 14	5+	4−	4−	4	C VgNE

FISHER-BROWN DATA

REARRANGED INTO NUMERICAL ORDER

Provisional data in red

a	b	c	d	DETAILS NOTED	STAMP
6	4	5−	3+		OE 55
6	4	5−	3+	SEWk 'E'Bl*	OE 80
6	4+	4−	5−		OE 95
6	5	7+	6		OE 22
6	5+	2+	7−	NWFl NNWX*	OE 159
6+	2+	4	3	MsSE WBl*	OE 94
6+	3−	5−	6	SWWk	OE 74
6+	3	3−	4	SEX	OE 150
6+	3+	3−	5	NNWX* 'E'Ab	OE 127
6+	4−	4−	5−	'E'Bl	OE 130
6+	4+	3	5	ESEX*	OE 116
6+	4+	3	5		OE 191
6+	4+	5+	0	'E'.ESE	OE 84
6+	4+	5+	4	NWWk NNEX EBl	OE 56
7−	3	3	4+	SSEX MsNW MsNE	OE 121
7−	3	3+	7+	ESEX	OE 123
7−	4	5	5+	SDd/'ONE'Vl	OE 66
7	2	3	5	NWFl BlSW	OE 149
7	3+	5+	5+	BrNE BrPt	OE 68
7	3+	5+	6−		OE 64
7	4−	4+	1	EHBl SERc?	OE 83
7	5+	5	7+	ENEWk HgSW HgVl	OE 29
7+	3	3	4+	NNWX NNEX	OE 120
7+	3+	6−	4+	SDd* ENEWk	OE 63
7+	4−	4+	5	SWBl* NEWk	OE 60
9−	2+	4	7−	D/WSW 'E'TIE HMNE	OE 92
9−	6−	4	6+	SSWX	OE 129

OF

1+	3+	3+	3+	NRe EP WP	OF 184
2−	3+	2+	5+	C WRc	OF 88
2	2−	3−	5+	'F'TIW	OF 190
2	3+	3+	6+	NNEX* 'F'SfX[2]	OF 172
2	5+	4+	5?	SERc NWWk NEWk	OF 80
2+	2	3−	5+	NNEX SSEX D.'O'	OF 148
2+	2	3+	6+	WNWX* HM/E[1]	OF 158
2+	2+	3	3−	SWX WRc% ERc% Bls/E	OF R,3
2+	3	2+	3+	Sc/SE*	OF 102
2+	3+	3	3+	NWFl Bl/SE*	OF 165
2+	4	3	3−		OF 168
3−	2	3−	7	Bl/W	OF 170
3−	3	3+	3+	ERc%	OF 199
3−	4	2+	3	ESERc NNEX*	OF 104
3−	4	3	2	SSEX*	OF 145

# = confirmed update

FISHER-BROWN DATA

Provisional data in red

PLATE ORDER					
STAMP	a	b	c	d	DETAILS NOTED
OF 15	5+	5−	6+	4+	C SDd
OF 16	5−	4	5+	5	C VgNE close
OF 17	6−	3−	4+	5	'O'Dd
OF 18	4	6+	5+	5	SDd HgSSE HgVl
OF 19	5	4+	5−	7−	HgVl HgSE
OF 20	5+	5	6+	5	
OF 21	5	6	4	5	SEWk BlsSW BlsSE
OF 22	6−	3+	4−	6	
OF 23	5+	7+	6+	4+	MSW?
OF 24	4	4−	5	4+	C VgNE* 'F'TIE
OF 25	5−	6−	5−	5	C VgNE*
OF 26	5	5+	3+	5+	C VgNE 'F'SfDfW[1]
OF 27	5+	6+	5−	7	C 'GE'PtWk
OF 28	4	5	4+	5−	'O'Dd VgNE HgSE
OF 29	6	5+	5	6+	VgNE close
OF 30	4	5+	6+	6	VgNE&X
OF 31	5−	3+	6+	5	
OF 32	5−	4+	3+	5−	NEWk
OF 33	3+	5+	5−	5+	SDd ESEX*
OF 34	3	6	5	4+	HgVl HgSW HgSE&XE SDd
OF 35	6−	7	6	5+	NNWWk
OF 36	6−	5	7−	4+	HgVl
# OF 37	5	5+	5	5	M/WSW
OF 38	6−	4+	3	5+	BlNW MSW
OF 39	6−	5+	6	4	NEWk
OF 40	5−	4	5−	3+	
OF 41	5+	4	4−	4+	NNWWk
OF 42	5+	6	5−	5	MSW
OF 43	5−	4+	4+	4−	BlNW
OF 44	4+	7	5+	6	NE*Wk
OF 45	6−	6+	6+	6−	C VgSE*
OF 46	5+	6+	4−	5+	NWBl
OF 47	3+	4	5+	7	
OF 48	5+	6−	3+	4	
OF 49	4+	5+	3	5+	SDd
OF 50	6−	4+	4	5+	NWWk
OF 51	4	5+	3+	5	
OF 52	4+	5+	3+	4+	
OF 53	6−	4+	5+	5+	
OF 54	5−	5−	2+	5+	SWBl
OF 55	5	3	3−	3	NWBl*
# OF 56	6−	4+	2	5−	NWWk
OF 57	4+	4	4−	6−	EBl

REARRANGED INTO NUMERICAL ORDER					
a	b	c	d	DETAILS NOTED	STAMP
3−	5	3	6+		OF 6
3	0	3	4−	NNEX ENESko LrERc SSEX ESESko 'O'.SSW SSWSko	OF 141
3	1	3	2+	Bl/NW ESEX	OF 133
3	2−	3	3+	C W% SSEX*	OF R,5
3	2	3	2	Bl/NW NNEX* Bl/SE*	OF 142
3	2	3	5−		OF 189
3	2+	2+	2+	ERc ESEX*	OF 196
3	2+	2+	6	WRc NNEX Bl/W	OF 200
3	3	3+	4		OF 156
3	3+	3	5+	NNEX ESEX 'F'SfXW[1]	OF 125
3	4−	3−	2	LrERc SWX*	OF 127
3	4+	2+	3+	SWX* 'F'SfXE[1]	OF 147
3	5−	4	1+	MsSE* MsSW*	OF 84
3	5	4+	5	ESEX ENEWk	OF 4
3	5+	4	6	C VgNE	OF 8
3	6	5	4+	HgVl HgSW HgSE&XE SDd	OF 34
3+	2	3−	2	SSWX ESEX	OF 154
3+	2	5+	8+		OF 167
3+	3+	2+	7−		OF 171
3+	3+	3−	3+	NNWX UrERc	OF 194
3+	3+	4−	6	NWFl Bl/W*	OF 152
3+	4−	2+	1		OF 137
3+	4−	3+	3+	NNWX 'F'TIE	OF 91
3+	4	2	3+	'F'TlW	OF 187
3+	4	3	4	EP	OF 176
3+	4	3	5+	NNEX WSWX	OF 202
3+	4	5+	7		OF 47
3+	4+	3	5−	NNWX*	OF 132
3+	4+	4	3	NEWk	OF 82
3+	5−	3	5+	'F'Bl*	OF 79
3+	5+	5−	5+	SDd ESEX*	OF 33
4−	2−	3−	4−		OF 146
4−	3	2+	1−		OF 179
4−	3+	1−	4+		OF 191
4−	3+	3−	5	ERc	OF 135
4−	3+	3	4+	NEX	OF 204
4−	4+	4	5	VgSE* 'F'Wk SWWk	OF 2
4−	6−	3+	5+		OF 72
4−	6	4+	6+		OF 7
4	2+	3−	3−	SSWX 'F'SfXW[1]	OF 144
4	2+	3+	4+	ENERc?	OF 162
4	3	3−	3+	NNEX* 'F'SfX[2] SSWX*	OF 183

# = confirmed update

FISHER-BROWN DATA

Provisional data in red

PLATE ORDER					
STAMP	a	b	c	d	DETAILS NOTED
OF 58	7	3+	4+	4−	NEWk
OF 59	5−	4	5+	6−	SDd
OF 60	7	4+	4+	5	
OF 61	8+	3−	3	5	
OF 62	5+	4	3+	5+	MNW*
OF 63	7−	3+	3+	6+	SDd MSE*
# OF 64	6+	4	3+	4+	M.'A'Pt ESEX
OF 65	4+	4?	3	6+	NWWk SWWk
OF 66	7−	3+	3+	6	NWWk SEWk
OF 67	4+	5−?	2+	5+	NWWk SWWk
OF 68	6	3+	4	6−	
OF 69	4+	4+	3	7+	EBI*
OF 70	6−	4+	3	5−	
OF 71	5	5+	7	7	NEWk
OF 72	4−	6−	3+	5+	
OF 73	4+	4+	3+	5	
OF 74	7−	2+	3−	5+	M/SW
OF 75	5+	1	2+	6	SSEX* WNWX NWBI*
OF 76	5+	5+	5−	6+?	C ESERc MsNE
# OF 77	4	7−	7	3	ESEX*
OF 78	6	4	4?	2	M.'O'Vl SEWk
OF 79	3+	5−	3	5+	'F'BI*
OF 80	2	5+	4+	5?	SERc NWWk NEWk
OF 81	6+	5−	3+	4	'F'BI
OF 82	3+	4+	4	3	NEWk
OF 83	8+	3+	3−	4	SRg
OF 84	3	5−	4	1+	MsSE* MsSW*
OF 85	8	4−	3+	5	C MsSE*-Cn? MsSW*-Cn? NEWk* NWWk*
OF 86	8−	4+	3	3	
OF 87	4+	5	3+	3−	C SWBI*
OF 88	2−	3+	2+	5+	C WRc
OF 89	4+	3	2+	5+	C
OF 90	5	3	3+	4−	C
OF 91	3+	4−	3+	3+	NNWX 'F'TlE
OF 92	5	3	3+	4+	ESEX 'F'TlE
OF 93	7−	4+	2+	5−	Bl/NW SEBl
OF 94	6	4−	3+	6−	MSE M/ESE M/SSE ERc
OF 95	6	4+	2+	6	NEX NNWX* D/ENE
OF 96	4	3+	2+	7	SSWX ESEX 'F'TlE D/ENE
OF 97	4	4+	3−	7−	MNW
OF 98	5	2+	2+	3	MSW 'O'TlW 'F'SfXE[1]
OF 99	7−	3−	2+	6−	NNWX
OF 100	4+	3+	2	7+	

REARRANGED INTO NUMERICAL ORDER					
a	b	c	d	DETAILS NOTED	STAMP
4	3	3−	6+	ESERc&X LrWRc	OF 111
4	3+	2+	7	SSWX ESEX 'F'TlE D/ENE	OF 96
4	3+	2+	3	C W%	OF R,6
4	3+	3−	5+	ERc Bls/W	OF 203
4	4−	2+	3	ESEX WNWX	OF 124
4	4−	5	4+	C VgNE* 'F'TlE	OF 24
4	4	2+	2+	NNWX SSWX	OF 128
4	4	2+	2+		OF 192
4	4	3	2	NWR5Df	OF 136
4	4	3	4+	LrERc	OF 197
4	4	3+	4	EP NRe? TrlW	OF 186
4	4	6+	5+	VgNE	OF 9
4	4+	2+	4+	C WP	OF R,4
4	4+	3−	7−	MNW	OF 97
4	5	3−	4	'F'SfX[2]	OF R,1
4	5	4+	5−	'O'Dd VgNE HgSE	OF 28
4	5+	3+	5		OF 51
4	5+	5+	5	S intact	OF 1a
4	5+	5+	5	'NE'VlJn-Br	OF 1b
4	5+	6+	6	VgNE&X	OF 30
4	6+	5+	5	SDd HgSSE HgVl	OF 18
4	7−	7	3	ESEX*	OF 77
4+	2+	2	7	NNEX	OF 103
4+	2+	3	3	EP	OF 180
4+	3	2+	5+	C	OF 89
4+	3	2+	6	WNWX NEAb	OF 120
4+	3	3	5	EP	OF 188
4+	3+	2	7+		OF 100
4+	3+	2+	3	'F'Bl NNEWk NWFl	OF 143
4+	3+	2+	4−		OF 122
4+	4−	2+	6−	SWX SEX NNWX*	OF 108
4+	4	3−	6+	ESERc SEHX	OF 116
4+	4	3	4+	NNEX ESEX	OF 107
4+	4?	3	6+	NWWk SWWk	OF 65
4+	4	4−	6−	EBI	OF 57
4+	4+	2+	4+	ESEX	OF R,2
4+	4+	3	7+	EBI*	OF 69
4+	4+	3+	5		OF 73
4+	5−?	2+	5+	NWWk SWWk	OF 67
4+	5	3+	3−	C SWBI*	OF 87
4+	5+	3	5+	SDd	OF 49
4+	5+	3+	4+		OF 52
4+	5+	6−	4+	C	OF 12

# = confirmed update

FISHER-BROWN DATA

Provisional data in red

PLATE ORDER					
STAMP	a	b	c	d	DETAILS NOTED
OF 101	6	3	3	2+	SSWX
OF 102	3-	3	2+	3+	Sc/SE*
OF 103	4+	2+	2	7	NNEX
OF 104	3-	4	2+	3	ESERc NNEX*
OF 105	7+	4+	3-	4-	SSWX
OF 106	6+	4-	3-	4	SEX NEX*
OF 107	4+	4	3	4+	NNEX ESEX
OF 108	4+	4-	2+	6-	SWX SEX NNWX*
OF 109	5+	4	2+	5	NNWX
OF 110	5+	4-	3	5	
OF 111	4	3	3-	6+	ESERc&X LrWRc
OF 112	6	3+	3	6+	MsNE NWX
OF 113	6-	3+	3-	5	NNWX ESEX NEBl
OF 114	5+	2+	2+	3+	SSEX
OF 115	6	3+	2+	5+	WNWX
OF 116	4+	4	3-	6+	ESERc SEHX
OF 117	5	4	3-	8+	'P'FlPt
OF 118	6	3	2+	3+	NWX ESEX* LrERc
OF 119	6	4	2+	6+	M/SSE NNWX WNWX
OF 120	4+	3	2+	6	WNWX NEAb
OF 121	5+	3	2	7-	NNWX ENEX ESEX
OF 122	4+	3+	2+	4-	
OF 123	5-	3+	3-	5+	NNEX
OF 124	4	4-	2+	3	ESEX WNWX
OF 125	3	3+	3	5+	NNEX ESEX 'F'SfXW[1]
OF 126	9	4	3-	5-	
OF 127	3	4-	3-	2	LrERc SWX*
OF 128	4	4	2+	2+	NNWX SSWX
OF 129	5	3+	3-	5+	NNEX 'F'SfXW[1]
OF 130	5+	3+	2+	4+	ESEX
OF 131	5+	3	3-	3	ENEX&Jn'OG'HzL/NNW*
OF 132	3+	4+	3	5-	NNWX*
OF 133	3	1	3	2+	Bl/NW ESEX
OF 134	5	4+	3	4-	NWFl
OF 135	4-	3+	3-	5	ERc
OF 136	4	4	3	2	NWR5Df
OF 137	3+	4-	2+	1	
OF 138	5	3+	2+	3+	SSEX NNEX Bl/NW 'F'SfX[2]
OF 139	5+	4-	3+	5+	NNEX Bl/NW Bl/NE
OF 140	6	4	3	4+	C NNWX
OF 141	3	0	3	4-	NNEX ENESko LrERc SSEX ESESko 'O'.SSW SSWSko
OF 142	3	2	3	2	Bl/NW NNEX* Bl/SE*

REARRANGED INTO NUMERICAL ORDER					
a	b	c	d	DETAILS NOTED	STAMP
4+	7	5+	6	NE*Wk	OF 44
5-	1+	3	6+		OF 178
5-	2	3	6+	SSEX*	OF 161
5-	2+	2+	5-	NWFl	OF 185
5-	2+	3-	2+	C LrERc&Bl Ch	OF 201
5-	3	3	6-	C HgSSE*	OF 10
5-	3+	3-	5+	NNEX	OF 123
5-	3+	6+	5		OF 31
5-	4-	3	5	NWFl* NNWRc?	OF 159
5-	4	5-	3+		OF 40
5-	4	5+	5	C VgNE close	OF 16
5-	4	5+	6-	SDd	OF 59
5-	4+	3+	5-	NEWk	OF 32
5-	4+	4+	4-	BINW	OF 43
5-	4+	6	4+	ESEWk	OF 5
5-	5-	2+	5+	SWBl	OF 54
5-	6-	5-	5	C VgNE*	OF 25
5	1+	3-	4+		OF 175
5	2+	2+	3	MSW 'O'TlW 'F'SfXE[1]	OF 98
5	2+	3	4+	WNWX M.SSW CnW CnE	OF 153
5	2+	3	5+		OF 173
5	3	2+	5+	C UrERc Bl/W*	OF 198
5	3	3-	3	NWBl*	OF 55
5	3	3+	4-	C	OF 90
5	3	3+	4+	ESEX 'F'TlE	OF 92
5	3+	2+	3+	SSEX NNEX Bl/NW 'F'SfX[2]	OF 138
5	3+	3-	5+	NNEX 'F'SfXW[1]	OF 129
5	4-	3	4-	ESEX LrERc	OF 164
5	4	3-	8+	'P'FlPt	OF 117
5	4	5	5+	NWFl	OF 3
5	4+	3	4-	NWFl	OF 134
5	4+	5-	7-	HgVl HgSE	OF 19
5	5+	3+	5+	C VgNE 'F'SfDfW[1]	OF 26
5	5+	5	5	M/WSW	OF 37
5	5+	7	7	NEWk	OF 71
5	6	4	5	SEWk BlsSW BlsSE	OF 21
5	6	6	4+	C	OF 13
5+	1	2+	6	SSEX* WNWX NWBl*	OF 75
5+	2+	2+	3+	SSEX	OF 114
5+	2+	3	3+	ESEX	OF 182
5+	3-	3+	3+	ESEX	OF 149
5+	3	2	7-	NNWX ENEX ESEX	OF 121
5+	3	3-	3-	'F'TlW	OF 177

#

# = confirmed update

FISHER-BROWN DATA

Provisional data in red

PLATE ORDER					
STAMP	a	b	c	d	DETAILS NOTED
OF 143	4+	3+	2+	3	'F'Bl NNEWk NWF
OF 144	4	2+	3-	3-	SSWX 'F'SfXW[1]
OF 145	3-	4	3	2	SSEX*
OF 146	4-	2-	3-	4-	
OF 147	3	4+	2+	3+	SWX* 'F'SfXE[1]
OF 148	2+	2	3-	5+	NNEX SSEX D.'O'
OF 149	5+	3-	3+	3+	ESEX
OF 150	6-	4-	3	3	NNEX
OF 151	5+	3+	3-	5-	NNEX
OF 152	3+	3+	4-	6	NWF Bl/W*
OF 153	5	2+	3	4+	WNWX M.SSW CnW CnE
OF 154	3+	2	3-	2	SSWX ESEX
OF 155	6-	4-	3-	6	SSWX
OF 156	3	3	3+	4	
OF 157	6-	3	2+	5	SSWX
OF 158	2+	2	3+	6+	WNWX* HM/E[1]
OF 159	5-	4-	3	5	NWF* NNWRc?
OF 160	5+	6-	3	6-	Bl/E*
OF 161	5-	2	3	6+	SSEX*
OF 162	4	2+	3+	4+	ENERc?
OF 163	5+	4+	3	6	'F'SfX[2]
OF 164	5	4-	3	4-	ESEX LrERc
OF 165	2+	3+	3	3+	NWF Bl/SE*
OF 166	5+	3+	2+	5	
OF 167	3+	2	5+	8+	
OF 168	2+	4	3	3-	
OF 169	7	3+	3-	6	
OF 170	3-	2	3-	7	Bl/W
OF 171	3+	3+	2+	7-	
OF 172	2	3+	3+	6+	NNEX* 'F'SfX[2]
OF 173	5	2+	3	5+	
OF 174	5+	4	3	4+	
OF 175	5	1+	3-	4+	
OF 176	3+	4	3	4	EP
OF 177	5+	3	3-	3-	'F"TIW
OF 178	5-	1+	3	6+	
OF 179	4-	3	2+	1-	
OF 180	4+	2+	3	3	EP
OF 181	5+	4	3	5	
OF 182	5+	2+	3	3+	ESEX
OF 183	4	3	3-	3+	NNEX* 'F'SfX[2] SSWX*
OF 184	1+	3+	3+	3+	NRe EP WP
OF 185	5-	2+	2+	5-	NWF

REARRANGED INTO NUMERICAL ORDER					
a	b	c	d	DETAILS NOTED	STAMP
5+	3	3-	3	ENEX&Jn'OG'HzL/NNW*	OF 131
5+	3+	2+	4+	ESEX	OF 130
5+	3+	2+	5		OF 166
5+	3+	3-	5-	NNEX	OF 151
5+	3+	3	3	NNEX UrERc M/'O'Vl 'F'Bl	OF 195
5+	4-	3	5		OF 110
5+	4-	3+	5+	NNEX Bl/NW Bl/NE	OF 139
5+	4-	4-	4	C VgNE	OF 14
5+	4	2+	5	NNWX	OF 109
5+	4	3	4+		OF 174
5+	4	3	5		OF 181
5+	4	3+	5+	MNW*	OF 62
5+	4	4-	4+	NNWWk	OF 41
5+	4+	3	6	'F'SfX[2]	OF 163
5+	5-	6+	4+	C SDd	OF 15
5+	5	6+	5		OF 20
5+	5+	5-	6+?	C ESERc MsNE	OF 76
5+	6-	3	6-	Bl/E*	OF 160
5+	6-	3+	4		OF 48
5+	6	5-	5	MSW	OF 42
5+	6+	4-	5+	NWBl	OF 46
5+	6+	5-	7	C 'GE'PtWk	OF 27
5+	7+	6+	4+	MSW?	OF 23
6-	3-	4+	5	'O'Dd	OF 17
6-	3	2+	5	SSWX	OF 157
6-	3+	3-	5	NNWX ESEX NEBl	OF 113
6-	3+	4-	6		OF 22
6-	4-	3-	6	SSWX	OF 155
6-	4-	3	3	NNEX	OF 150
6-	4	3	2+	LrWRc 'F'Bl	OF 193
6-	4+	2	5-	NWWk	OF 56
6-	4+	3	5-		OF 70
6-	4+	3	5+	BlNW MSW	OF 38
6-	4+	4	5+	NWWk	OF 50
6-	4+	5+	5+		OF 53
6-	5	7-	4+	HgVl	OF 36
6-	5+	6	4	NEWk	OF 39
6-	6+	6+	6-	C VgSE*	OF 45
6-	7	6	5+	NNWWk	OF 35
6	3	2+	3+	NWX ESEX* LrERc	OF 118
6	3	3	2+	SSWX	OF 101
6	3+	2+	5+	WNWX	OF 115
6	3+	3	6+	MsNE NWX	OF 112

#



# = confirmed update

FISHER-BROWN DATA

Provisional data in red

PLATE ORDER					
STAMP	a	b	c	d	DETAILS NOTED
OF 186	4	4	3+	4	EP NRe? TrlW
OF 187	3+	4	2	3+	'F"tlW
OF 188	4+	3	3	5	EP
OF 189	3	2	3	5−	
OF 190	2	2−	3−	5+	'F"tlW
OF 191	4−	3+	1−	4+	
OF 192	4	4	2+	2+	
OF 193	6−	4	3	2+	LrWRc 'F'Bl
OF 194	3+	3+	3−	3+	NNWX UrERc
OF 195	5+	3+	3	3	NNEX UrERc M/'O'Vl 'F'Bl
OF 196	3	2+	2+	2+	ERc ESEX*
OF 197	4	4	3	4+	LrERc
OF 198	5	3	2+	5+	C UrERc Bl/W*
OF 199	3−	3	3+	3+	ERc%
OF 200	3	2+	2+	6	WRc NNEX Bl/W
OF 201	5−	2+	3−	2+	C LrERc&Bl Ch
OF 202	3+	4	3	5+	NNEX WSWX
OF 203	4	3+	3−	5+	ERc Bls/W
OF 204	4−	3+	3	4+	NEX
OF R,1	4	5	3−	4	'F'SfX[2]
OF R,2	4+	4+	2+	4+	ESEX
OF R,3	2+	2+	3	3−	SWX WRc% ERc% Bls/E
OF R,4	4	4+	2+	4+	C WP
OF R,5	3	2−	3	3+	C W% SSEX*
OF R,6	4	3+	2+	3	C W%

OG

OG 1a	4	5+	6	6+	NE intact
OG 1b	4	5+	6	6+	NEWk
OG 2	4+	5+	5+	7+	NWfl* SSWWk
OG 3	5	5+	6+	7	SSWWk
OG 4	4+	6	5−	7−	DsSW DsSE
OG 5	5−	6−	4	7+	ENEWk SDd
OG 6	5	4	5+	6+	SSWX VgNE*
OG 7	3+	5+	6	7	VgNE
OG 8	3+	5+	6+	6+	C
OG 9	4	5+	6	7	C VgNE*
OG 10	4+	6	4+	7	C
OG 11	5−	5+	7+	7−	NEWk* DSW 'G'TIE
OG 12	5	4+	4+	6−	C ESEX VgNE*
OG 13	5+	5+	6	6+	C VgNE 'G'Dd
OG 14	4+	5−	5−	6+	C VgSE SDd
OG 15	5	3+	6	7	C
OG 16	4+	3+	5+	6+	C SDd

REARRANGED INTO NUMERICAL ORDER

a	b	c	d	DETAILS NOTED	STAMP
6	3+	4	6−		OF 68
6	4−	3+	6−	MSE M/ESE M/SSE ERc	OF 94
6	4	2+	6+	M/SSE NNWX WNWX	OF 119
6	4	3	4+	C NNWX	OF 140
6	4	4?	2	M.'O'Vl SEWk	OF 78
6	4+	2+	6	NEX NNWX* D/ENE	OF 95
6	5	4+	6	NEWk Bl/SW	OF 11
6	5+	5	6+	VgNE close	OF 29
6+	4−	3−	4	SEX NEX*	OF 106
6+	4	3+	4+	M.'A'Pt ESEX	OF 64
6+	5−	3+	4	'F'Bl	OF 81
7−	2+	3−	5+	M/SW	OF 74
7−	3−	2+	6−	NNWX	OF 99
7−	3+	2+	5−	Bl/NW SEBl	OF 93
7−	3+	3+	6+	SDd MSE*	OF 63
7−	4+	3+	6	NWWk SEWk	OF 66
7	3+	3−	6		OF 169
7	3+	4+	4−	NEWk	OF 58
7	4+	4+	5		OF 60
7+	4+	3−	4−	SSWX	OF 105
8−	4+	3	3		OF 86
8	4−	3+	5	C MsSE*-Cn? MsSW*-Cn? NEWk* NWWk*	OF 85
8+	3−	3	5		OF 61
8+	3+	3−	4	SRg	OF 83
9	4	3−	5−		OF 126

#

OG

1	4−	3	5	EP ENEX ESEX Bl/LrW	OG 194
2−	3	3	5+	SSWX	OG 102
2	3	4−	9	NNWX	OG 103
2	5	5−	5+	'PO'PtWk NERc*	OG 87
2+	2+	3+	7−		OG 167
2+	3+	3−	6	SEBl* NWfl	OG 143
2+	3+	4	5		OG 169
3−	2−	3+	4	WNWX NWRe? SSEX Bl/W	OG 189
3−	2	4−	8+	WSWX NNEX BlsSW	OG 154
3−	3	3	6+	Bl/W	OG 164
3−	3	3	7−	NWfl SSEX ESEX SSWX	OG 202
3−	3	3+	6+	EP Bl/LrW	OG 198
3−	4	3+	6+	NWfl Bls/W	OG 184
3	0+	3+	4+	NNWX SSWX NEX	OG 133
3	2+	3+	6	Bl/SW* SSEX* NWX	OG 157
3	2+	2+	7	CnE CnW	OG 153
3	4−	3	7	Bl/SW	OG 138

#

# = confirmed update

FISHER-BROWN DATA

Provisional data in red

PLATE ORDER					
STAMP	a	b	c	d	DETAILS NOTED
OG 17	6-	3+	4+	6+	NEWk 'O'Dd
OG 18	4+	4	5+	6+	SDd
OG 19	5-	4+	2+	6+	VgNE* L-Rc/ESE
OG 20	5-	4-	5	7-	SSEX WNWBk
OG 21	4+	6	4+	8+	SEWk&Bl
OG 22	5+	6+	5-	7+	SERc
OG 23	4+	7	6+	8-	
OG 24	5+	5+	6	5+	C
OG 25	4+	4+	6+	6+	C 'G'Bl
OG 26	4+	4+	4+	6+	C MsSW MsSE
OG 27	4+	4+	6	5+	C VgNE VgXN VgSE&XS 'E'PtBk
OG 28	5	6	4-	7-	VgNE MSE*
OG 29	4	5+	6-	6+	VgNE NWX
OG 30	3	4	7+	8	SEX
OG 31	5+	3+	5+	7-	VgNE NNWWk
OG 32	5	5-	4+	5+	VgNE* MSE*
OG 33	5	4+	6+	6	SDd
OG 34	5	8	8	8+	VgNE HgSE&XE HgSW&XW SDd ESESko
OG 35	5+	5+	6	7+	
OG 36	5	6	6+	7	HgVl VgNE close
OG 37	4	5+	7	7+	MSE NNEWk
OG 38	6-	5-	3+	7-	BlNW
OG 39	5+	5+	4+	7+	BlNW SWWk 'GE'PtWk
OG 40	5+	6+	5+	6+	BlNW
OG 41	4+	5-	7+	7	
OG 42	4+	7+	4	6+	BlSW
OG 43	5	6+	5+	6+	
OG 44	4+	5+	5+	7+	
OG 45	5-	4+	6+	7+	C
OG 46	3	6+	7-	6+	
OG 47	5-	5+	6+	7+	
OG 48	6-	4	5	7-	
OG 49	5+	5-	4	7	SWBl*
OG 50	6	3+	4-	9+	NWBl* SWBl
OG 51	4+	5+	6-	7	
OG 52	6	5-	4+	8+	
OG 53	6-	5+	5-	8+	Br'POS'Pt
OG 54	4	5+	4-	7+	SWBl NWBl 'E'FlPt
OG 55	6	4	3+	5+	NWBl*
OG 56	5+	5	5-	7+	'E'FlPt
OG 57	4+	6-	5+	7-	BrNE Br'PO'Pt
OG 58	5	5-	5-	5+	NEWk
OG 59	4+	5	6-	7+	NWBl SWBl M.'O'

REARRANGED INTO NUMERICAL ORDER						
a	b	c	d	DETAILS NOTED		STAMP
3	4-	3+	6+	SSEX*		OG 204
3	4-	4-	5	ERc% SSEX*		OG 186
3	4	3+	5	Bl/SW*		OG 168
3	4	7+	8	SEX		OG 30
3	4+	4-	8+			OG 71
3	6+	7-	6+			OG 46
3+	2-	3+	6+			OG 148
3+	2-	3+	7	WP&Rg EP&Rg NNWX		OG R,3
3+	2	3+	5+	Bl/SW		OG 170
3+	3-	3+	5+			OG 175
3+	3	3+	5-	BlS/W 'G'Wk		OG 139
3+	3+	3	5+	C ERc WRc		OG 88
3+	3+	3+	8	Bl/W		OG 152
3+	4+	3+	7+	M/WSW		OG 73
3+	5-	3-	6+	MsSE WSWBl		OG 179
3+	5-	4+	7+	NNWBl		OG 72
3+	5+	6	7	VgNE		OG 7
3+	5+	6+	6+	C		OG 8
4-	2-	2+	6			OG 178
4-	2-	3+	7+	NNEX Bl/LrW ERc		OG 190
4-	2	3	9-	NNEX		OG 187
4-	3-	3+	7-	ESEX Bl/W Ch		OG 201
4-	3	4	5	WBl		OG 100
4-	3+	3-	6+	WRc%		OG 185
4-	4-	4-	6	ERc%		OG 197
4-	4-	4	6+	SSWX SSEX 'PE'VlWk		OG 135
4-	4	3	4-	'O'Wk		OG 136
4-	4	3	7-	SSWX		OG 147
4-	4	3+	6	Bl/LrW BlS'G' EP		OG 193
4-	5+	3	9	EP ESEX*		OG 145
4	2	3+	5+	NNWX ESEX HBlnW		OG 161
4	3+	3+	7+	SSWX*		OG 172
4	4	3+	7	NNEX*		OG 144
4	4	3+	8+	NNEX		OG 162
4	4+	3	8-	Bl/SW		OG 160
4	4+	4	5	NNWX* NNEX* SSEX ESEX		OG 141
4	4+?	4	6+	NWWk		OG 67
4	5+	4-	7+	SWBl NWBl 'E'FlPt		OG 54
4	5+	6-	6+	VgNE NWX		OG 29
4	5+	6	6+	NE intact		OG 1a
4	5+	6	6+	NEWk		OG 1b
4	5+	6	7	C VgNE*		OG 9
4	5+	7	7+	MSE NNEWk		OG 37

# = confirmed update

FISHER-BROWN DATA

Provisional data in red

PLATE ORDER					
STAMP	a	b	c	d	DETAILS NOTED
OG 60	7	5-	4-	9+	NEWk
OG 61	6	3-	4-	8-	NEWk
OG 62	4+	4+	3+	8-	
OG 63	7-	3+	4+	6+	SDd
OG 64	7	5-	4	7-	Bl/NW*
OG 65	4+	4+	4-	6+	SWWk
OG 66	7-	3	4	7-	
OG 67	4	4+?	4	6+	NWWk
OG 68	7	3+	4+	8+	
OG 69	4+	5-	5	8	
OG 70	4+	6+	4-	8-	
OG 71	3	4+	4-	8+	
OG 72	3+	5-	4+	7+	NNWBl
OG 73	3+	4+	3+	7+	M/WSW
OG 74	6-	2	4	8-	MNW NWWk
OG 75	7	3-	4-	6	
OG 76	5+	4	6+	5+	C
OG 77	5	6-	6+	5+	SSEX NWRc&Bl
OG 78	5+	5	4+	9-?	ESERc
OG 79	4+	4	4+	6	NEWk
OG 80	5-	4+	4-	6+	SERc* NWWk NEWk
OG 81	6	4+	4+	6	
OG 82	5-	4	5-	6+	NWWk
OG 83	7	4	5+	2	SWRc NEWk
OG 84	6	4	4	4+	SWBl BrNW* Br'PO'Pt 'G'Dd M.'O'Pt
OG 85	6+	4-	5-	5	NEWk SWBl* MSE*
OG 86	6	4+	4+	5	
# OG 87	2	5	5-	5+	'PO'PtWk NERc*
OG 88	3+	3+	3	5+	C ERc WRc
OG 89	5+	3+	3	7+	C NNEX*
OG 90	6-	2+	4	8+	C NNWX
OG 91	7-	3	3+	6?	SEBlS
OG 92	6	2+	4-	4-	SEBl 'G'TIE
OG 93	5-	3	3	4+	SEBl
OG 94	5	3+	4+	8	Ms/WSW
OG 95	4+	4+	4+	5-	NEX* D/WNW
OG 96	4+	3	3	6+	NNWX ESEBl D/WNW
OG 97	6-	3+	3+	6+	SWBl
OG 98	6+	2+	3	7+	SSWX*
OG 99	5+	3	3	4-	SWX*
OG 100	4-	3	4	5	WBl
OG 101	6	3	5-	7-	
OG 102	2-	3	3	5+	SSWX

REARRANGED INTO NUMERICAL ORDER					
a	b	c	d	DETAILS NOTED	STAMP
4+	2-	3+	6-	SSEWk	OG 177
4+	2+	3+	3-	WSWX ERc%	OG R,2
4+	3	3	6+	NNWX ESEBl D/WNW	OG 96
4+	3	4	6		OG 130
4+	3+	3-	6		OG 150
4+	3+	3	9	EP SE(	OG 188
4+	3+	3+	7	WSWX ESEX	OG 166
4+	3+	4+	6+	C WP&Bl	OG R,6
4+	3+	5+	6+	C SDd	OG 16
4+	4-	3-	6-	WSWX NNEX* Bl/SW	OG 165
4+	4-	3+	4+	EP	OG 146
4+	4-	3+	6	SSWX NNEX	OG 112
4+	4-	3+	6+	C 'G'SfXE[5] Bls/LrW	OG R,4
4+	4-	4	7+		OG 151
4+	4	3	6	'O'Wk	OG 109
4+	4	4+	6	NEWk	OG 79
4+	4	5+	6+	SDd	OG 18
4+	4+	3	9-	ESERc&Sko Bl/E	OG 203
4+	4+	3+	8-		OG 62
4+	4+	4-	6+	SWWk	OG 65
4+	4+	4+	5-	NEX* D/WNW	OG 95
4+	4+	4+	6+	C MsSW MsSE	OG 26
4+	4+	6	5+	C VgNE VgXN VgSE&XS 'E'PtBk	OG 27
4+	4+	6+	6+	C 'G'Bl	OG 25
4+	5-	5-	6+	C VgSE SDd	OG 14
4+	5-	5	8		OG 69
4+	5-	7+	7		OG 41
4+	5	6-	7+	NWBl SWBl M.'O'	OG 59
4+	5+	5+	7+	NWFl* SSWWk	OG 2
4+	5+	5+	7+		OG 44
4+	5+	6-	7		OG 51
4+	6-	5+	7-	BrNE Br'PO'Pt	OG 57
4+	6	4+	7	C	OG 10
4+	6	4+	8+	SEWk&Bl	OG 21
4+	6	5-	7-	DsSW DsSE	OG 4
4+	6+	4-	8-		OG 70
4+	7	6+	8-		OG 23
4+	7+	4	6+	BISW	OG 42
5-	3	3	4+	SEBl	OG 93
5-	3+	3-	4	NNWX*	OG 105
5-	4-	3	7+		OG 181
5-	4-	3+	6-	UrWRc WNWX NNEX MsSE	OG 195
5-	4-	4-	6+	SEX*	OG 129

# = confirmed update

FISHER-BROWN DATA

Provisional data in red

PLATE ORDER					
STAMP	a	b	c	d	DETAILS NOTED
OG 103	2	3	4-	9	NNWX
OG 104	5	4	3+	6	
OG 105	5-	3+	3-	4	NNWX*
OG 106	5+	4+	3+	4+	NNWX MsNE*
OG 107	5+	4	4-	5+	ENEX
OG 108	5	4-	4-	4-	SSWX NNEX* SEX*
OG 109	4+	4	3	6	'O'Wk
OG 110	6	4	3	8	
OG 111	5	3+	4-	7	
OG 112	4+	4-	3+	6	SSWX NNEX
OG 113	6	4-	3	7-	MNW SEBl
OG 114	6	3+	4-	6+	WSWBl SWX
OG 115	6	3	3+	6+	NWX ENEX
OG 116	5+	4+	3+	7-	C* ESERc&X SWRc*
OG 117	6	4+	3	3+	WNWX* 'P'FlPt* latent
OG 118	9-	4-	3	6	NNWX*
OG 119	6	4+	3+	8	NNEX
OG 120	7+	3-	3-	4	ESEX EBl NEAb
OG 121	6-	3	3	7	NNWX WNWX
OG 122	6	4-	4-	5+	Bl/WSW
OG 123	7	3	3+	6	
OG 124	5	3	3+	5	ESERc
OG 125	7-	3+	4-	10	
OG 126	5+	3+	4-	7+	
OG 127	9	3	3+	3+	SSWX
OG 128	6	3+	3+	6-	NEX
OG 129	5-	4-	4-	6+	SEX*
OG 130	4+	3	4	6	
OG 131	5+	2+	4+	5	Rc-HzL/NNW&XW&Jn'OF'
OG 132	5	5	3+	6+	BlWSW ENEX
OG 133	3	0+	3+	4+	NNWX SSWX NEX
OG 134	7+	4	3+	5-	NNEX ESEX
OG 135	4-	4-	4	6+	SSWX SSEX 'PE'VlWk
OG 136	4-	4	3	4-	'O'Wk
OG 137	6	2+	3-	6-	
OG 138	3	4-	3	7	Bl/SW
OG 139	3+	3	3+	5-	Bls/W 'G'Wk
OG 140	6	4-	3+	5+	C
OG 141	4	4+	4	5	NNWX* NNEX* SSEX ESEX
OG 142	5+	5	4-	6-	BlSW ENEX
OG 143	2+	3+	3-	6	SEBl* NWFl
OG 144	4	4	3+	7	NNEX*
OG 145	4-	5+	3	9	EP ESEX*

REARRANGED INTO NUMERICAL ORDER					
a	b	c	d	DETAILS NOTED	STAMP
5-	4-	5	7-	SSEX WNWBk	OG 20
5-	4	4-	6+	NWFl SEX	OG 174
5-	4	5-	6+	NWWk	OG 82
5-	4+	2+	6+	VgNE* L-Rc/ESE	OG 19
5-	4+	4-	6+	SERc* NWWk NEWk	OG 80
5-	4+	6+	7+	C	OG 45
5-	5+	6+	7+		OG 47
5-	5+	7+	7-	NEWk* DSW 'G'TlE	OG 11
5-	6-	4	7+	ENEWk SDd	OG 5
5	2	3-	7+	SEX	OG 156
5	2	4+	6	E%	OG 180
5	2+	3	6+	NWFl	OG 149
5	3	3	2+	C WBl	OG R,5
5	3	3+	5	ESERc	OG 124
5	3	3+	7	HM/W[2]	OG 158
5	3+	3	6+	ESEX*	OG 155
5	3+	3+	5-	NNERg ERc%	OG 191
5	3+	3+	7	C UrERc LrWRc	OG 199
5	3+	4-	7		OG 111
5	3+	4+	8	Ms/WSW	OG 94
5	3+	6	7	C	OG 15
5	4-	4-	4-	SSWX NNEX* SEX*	OG 108
5	4	3	7+	SE( ESESko	OG 163
5	4	3+	6		OG 104
5	4	4-	7-		OG 183
5	4	5+	6+	SSWX VgNE*	OG 6
5	4+	4+	6-	C ESEX VgNE*	OG 12
5	4+	6+	6	SDd	OG 33
5	5-	4+	5+	VgNE* MSE*	OG 32
5	5-	5-	5+	NEWk	OG 58
5	5	3+	6+	BlWSW ENEX	OG 132
5	5+	6+	7	SSWWk	OG 3
5	6-	6+	5+	SSEX NWRc&Bl	OG 77
5	6	4-	7-	VgNE MSE*	OG 28
5	6	6+	7	HgVl VgNE close	OG 36
5	6+	5+	6+		OG 43
5	8	8	8+	VgNE HgSE&XE HgSW&XW SDd ESESko	OG 34
5+	2	3+	5+	Bl/LrW*	OG 182
5+	2+	4+	5	Rc-HzL/NNW&XW&Jn'OF'	OG 131
5+	3	3	4-	SWX*	OG 99
5+	3+	3	7+	C NNEX*	OG 89
5+	3+	4-	7+		OG 126
5+	3+	5+	7-	VgNE NNWWk	OG 31

# = confirmed update

FISHER-BROWN DATA

Provisional data in red

PLATE ORDER					
STAMP	a	b	c	d	DETAILS NOTED
OG 146	4+	4−	3+	4+	EP
OG 147	4−	4	3	7−	SSWX
OG 148	3+	2−	3+	6+	
OG 149	5	2+	3	6+	NWFl
OG 150	4+	3+	3−	6	
OG 151	4+	4−	4	7+	
OG 152	3+	3+	3+	8	Bl/W
OG 153	3	2+	3+	7	CnE CnW
OG 154	3−	2	4−	8+	WSWX NNEX BlsSW
OG 155	5	3+	3	6+	ESEX*
OG 156	5	2	3−	7+	SEX
OG 157	3	2+	2+	6	Bl/SW* SSEX* NWX
OG 158	5	3	3+	7	HM/W[2]
OG 159	6	3+	3+	6	
OG 160	4	4+	3	8−	Bl/SW
OG 161	4	2	3+	5+	NNWX ESEX HBlnW
OG 162	4	4	3+	8+	NNEX
OG 163	5	4	3	7+	SE( <b>ESEsko</b>
OG 164	3−	3	3	6+	Bl/W
OG 165	4+	4−	3−	6−	WSWX NNEX* Bl/SW
OG 166	4+	3+	3+	7	WSWX ESEX
OG 167	2+	2+	3+	7−	
OG 168	3	4	3+	5	Bl/SW*
OG 169	2+	3+	4	5	
OG 170	3+	2	3+	5+	Bl/SW
OG 171	6	4−	3+	6+	B'O'Wk
OG 172	4	3+	3+	7+	SSWX*
OG 173	8+	3+	4	6+	NERc
OG 174	5−	4	4−	6+	NWFl SEX
OG 175	3+	3−	3+	5+	
OG 176	6+	3+	3+	5−	
OG 177	4+	2−	3+	6−	SSEWk
OG 178	4−	2−	2+	6	
OG 179	3+	5−	3−	6+	MsSE WSWBl
OG 180	5	2	4+	6	E%
OG 181	5−	4−	3	7+	
OG 182	5+	2	3+	5+	Bl/LrW*
OG 183	5	4	4−	7−	
OG 184	3−	4	3+	6+	NWFl Bls/W
OG 185	4−	3+	3−	6+	WRc%
OG 186	3	4−	4−	5	ERc% SSEX*
OG 187	4−	2	3	9−	NNEX
OG 188	4+	3+	3	9	EP SE(

REARRANGED INTO NUMERICAL ORDER					
a	b	c	d	DETAILS NOTED	STAMP
5+	4−	3+	6	NWX* NNEX*	OG R,1
5+	4	4−	5+	ENEX	OG 107
5+	4	6+	5+	C	OG 76
5+	4+	3+	4+	NNWX MsNE*	OG 106
5+	4+	3+	7−	C* ESERc&X SWRc*	OG 116
5+	5−	4	7	SWBl*	OG 49
5+	5	4−	6−	BISW ENEX	OG 142
5+	5	4+	9−?	ESERc	OG 78
5+	5	5−	7+	'E'FlPt	OG 56
5+	5+	4+	7+	BlNW SWWk 'GE'PtWk	OG 39
5+	5+	6	5+	C	OG 24
5+	5+	6	6+	C VgNE 'G'Dd	OG 13
5+	5+	6	7+		OG 35
5+	6+	5−	7+	SERc	OG 22
5+	6+	5+	6+	BlNW	OG 40
6−	2	4	8−	MNW NWWk	OG 74
6−	2+	4	8+	C NNWX	OG 90
6−	3−	3−	5	EP	OG 196
6−	3	3	7	NNWX WNWX	OG 121
6−	3+	3+	6+	SWBl	OG 97
6−	3+	3+	7	C WBl BlRd'O'	OG 200
6−	3+	4+	6+	NEWk 'O'Dd	OG 17
6−	4−	3+	9	EP SE(	OG 192
6−	4	5	7−		OG 48
6−	5−	3+	7−	BlNW	OG 38
6−	5+	5−	8+	Br'POS'Pt	OG 53
6	2+	3−	6−		OG 137
6	2+	4−	4−	SEBl 'G'TIE	OG 92
6	3−	4−	8−	NEWk	OG 61
6	3	3+	6+	NWX ENEX	OG 115
6	3	5−	7−		OG 101
6	3+	3+	6−	NEX	OG 128
6	3+	3+	6		OG 159
6	3+	4−	6+	WSWBl SWX	OG 114
6	3+	4−	9+	NWBl* SWBl	OG 50
6	4−	3	7−	MNW SEBl	OG 113
6	4−	3+	5+	C	OG 140
6	4−	3+	6+	B'O'Wk	OG 171
6	4−	4−	5+	Bl/WSW	OG 122
6	4	3	8		OG 110
6	4	3+	5+	NWBl*	OG 55
6	4	4	4+	SWBl BrNW* Br'PO'Pt 'G'Dd M.'O'Pt	OG 84
6	4+	3	3+	WNWX* 'P'FlPt* latent	OG 117

# = confirmed update

PLATE ORDER					
STAMP	a	b	c	d	DETAILS NOTED
OG 189	3-	2-	3+	4	WNWX NWRe? SSEX Bl/W
OG 190	4-	2-	3+	7+	NNEX Bl/LrW ERc
OG 191	5	3+	3+	5-	NNERg ERc%
OG 192	6-	4-	3+	9	EP SE(
OG 193	4-	4	3+	6	Bl/LrW Bls'G' EP
OG 194	1	4-	3	5	EP ENEX ESEX Bl/LrW
OG 195	5-	4-	3+	6-	UrWRc WNWX NNEX MsSE
OG 196	6-	3-	3-	5	EP
OG 197	4-	4-	4-	6	ERc%
OG 198	3-	3	3+	6+	EP Bl/LrW
OG 199	5	3+	3+	7	C UrERc LrWRc
OG 200	6-	3+	3+	7	C WBl BlRd'O'
OG 201	4-	3-	3+	7-	ESEX Bl/W Ch
OG 202	3-	3	3	7-	NWFl SSEX ESEX SSWX
OG 203	4+	4+	3	9-	ESERc&Sko Bl/E
OG 204	3	4-	3+	6+	SSEX*
OG R,1	5+	4-	3+	6	NWX* NNEX*
OG R,2	4+	2+	3+	3-	WSWX ERc%
OG R,3	3+	2-	3+	7	WP&Rg EP&Rg NNWX
OG R,4	4+	4-	3+	6+	C 'G'SfXE[5] Bls/LrW
OG R,5	5	3	3	2+	C WBl
OG R,6	4+	3+	4+	6+	C WP&Bl

OH

OH 1a	4	5-	3+	7-	NW intact
OH 1b	4	5-	3+	7-	'H'TIW NWWk
OH 2	4	5	4+	4+	NWWk
OH 3	4	5+	5	6-	NNWWk
OH 4	4	4	4+	6-	ESEX 'H'TIW
OH 5	4	6+	4	6	WNWWk
OH 6	6-	6-	5	6	DNE
OH 7	3	5+	5	6-	NWFl
OH 8	3+	6+	5+	6	C NNWWk
OH 9	5-	5	4	7	C VgNE* HgSE* SEX
OH 10	4	5+	3	6-	C
OH 11	5	6-	5	7	BlSW*
OH 12	5	4+	4+	4	C
OH 13	5	5	5+	6	C
OH 14	4+	6	4	6+	C VgSE SDd
OH 15	5	4+	4+	6+	C 'H'Dd SDd
OH 16	5-	4	6	6+	C SDd BlSW 'H'sfDfW[2]
OH 17	6-	5	5-	5-	'O'Dd
OH 18	4-	6	4+	5-	SDd
OH 19	6-	6-	3	7-	VgNE VgSE HgSE SDd*

FISHER-BROWN DATA

REARRANGED INTO NUMERICAL ORDER					
a	b	c	d	DETAILS NOTED	STAMP
6	4+	3+	8	NNEX	OG 119
6	4+	4+	5		OG 86
6	4+	4+	6		OG 81
6	5-	4+	8+		OG 52
6+	2+	3	7+	SSWX*	OG 98
6+	3	3+	6?	SEBlS	OG 91
6+	3	4	7-		OG 66
7-	3+	3+	5-		OG 176
7-	3+	4-	10		OG 125
7-	3+	4+	6+	SDd	OG 63
7-	4-	5-	5	NEWk SWBl* MSE*	OG 85
7	3-	4-	6		OG 75
7	3	3+	6		OG 123
7	3+	4+	8+		OG 68
7	4	5+	2	SWRc NEWk	OG 83
7	5-	4-	9+	NEWk	OG 60
7	5-	4	7-	Bl/NW*	OG 64
7+	3-	3-	4	ESEX EBl NEAb	OG 120
7+	4	3+	5-	NNEX ESEX	OG 134
8+	3+	4	6+	NERc	OG 173
9-	4-	3	6	NNWX*	OG 118
9	3	3+	3+	SSWX	OG 127

0+	3+	2+	5-	LrERc Bl/W	OH 194
1+	3	3	3-	MN.'O' 'H'SfX[2] Bl/W	OH 195
2-	4	3-	5	NNEX	OH 159
2	2+	4-	8	NNEX SSEX	OH 103
2+	2-	3+	7-	SSWX*	OH 149
2+	2	3	5		OH R,2
2+	2+	2+	6+	NWFl* 'H'SfX[4] Ch	OH 201
2+	2+	3+	5+	NEX M.SSE EP	OH 180
2+	2+	3+	9	ESEX	OH 158
2+	3+	3	3		OH 91
2+	3+	3	5	NWFl* Bl/NW	OH 204
2+	3+	3+	6+	C NNEX SWX	OH 199
2+	4-	3	6-	NWFl NNEX*	OH 147
2+	4+	4	7+	NNWX NEX	OH 95
3-	2+	2+	5+	NNEX* 'H'SfX[2]	OH 187
3-	3-	3	5+	UrERc?	OH 156
3-	3	3	5+	NNEX*	OH 188
3	1+	3+	5	NNWX* SSEX 'H'SfX[2]	OH 160
3	2-	3-	3+	NNERc	OH 175
3	2	2+	5	SSWX NNWX NNERc	OH 157

OH



# = confirmed update

FISHER-BROWN DATA

Provisional data in red

PLATE ORDER					
STAMP	a	b	c	d	DETAILS NOTED
OH 20	5	3+	5	7-	SERc* SSWX
OH 21	5+	6+	3+	7+	SDd 'H'Dd? SEWk
OH 22	6-	8+	5+	6+	VgSE*
OH 23	4+	4+	6+	7-	VgNE VgSE*
OH 24	4+	5+	4	7	C
OH 25	5	6	3+	6+	C MNE? 'H'SfX[2]
OH 26	5+	5+	3+	6+	C
OH 27	5+	5+	4	7+	C SSWWk*
OH 28	5-	4	5+	5+	ENEX
OH 29	5-	5+	6+	7+	SSEWk
OH 30	5-	2	4+	4+	ESEski
OH 31	5+	4-	4+	6	DSW 'H'Dd
OH 32	5	4+	4	4+	SDd
OH 33	4+	5+	5-	4+	MSE SDd
OH 34	4+	6+	7	5+	HgSW HgSE NNEX* SDd
OH 35	5+	5+	7	7	
OH 36	5	6+	6+	6+	'H'Dd?
OH 37	4+	7	5-	7	'H'Dd
OH 38	5+	4-	4+	7+	BlNW
OH 39	6	5+	4+	5+	BlNW
OH 40	5	4+	5+	5+	BlNW
OH 41	5	5+	5+	6	
OH 42	5+	6	4+	6	NNEX* BlNW
OH 43	4+	6+	5	5-	BlNW
OH 44	4	6	4	4+	
OH 45	6-	8+	6	4+	C
OH 46	3+	7+	5	6-	
OH 47	4-	7-	4+	7+	
OH 48	5	5+	5+	6-	
OH 49	5+	5-	5+	6+	NWBl SWBl
OH 50	6	2+	5	4-	
OH 51	4-	4	5+	4+	
OH 52	5+	3	4+	6	
OH 53	5	4+	6+	4-	
OH 54	5+	4+	3+	4	NWBl SWBl
OH 55	5	3	3-	4	NWBl*
OH 56	5	4	4	5+	'E'FlPt
OH 57	5+	4+	4	6-	EBl SDd
OH 58	5+	5-	6	4+	NEWk SEWk NWBl
OH 59	4+	6-	3+	7-	
OH 60	6+	1+	5	3+	
OH 61	6-	6+	5	5	SDd NWBl
OH 62	5-	4+	3	5-	MNE

REARRANGED INTO NUMERICAL ORDER					
a	b	c	d	DETAILS NOTED	STAMP
3	2	3+	4	WSWX ESEX	OH 161
3	2+	3	4+	Cn all over	OH 153
3	3-	3-	2+	SSEX LrWRc	OH 102
3	3+	2+	7+		OH 171
3	3+	3-	5-	NNEX	OH 183
3	3+	3+	6	EP BlW	OH 203
3	3+	5-	7	'H'SfX[2] M/'A'Pt	OH 191
3	4-	3+	3+	C WP 'H'SfX[2]	OH R,4
3	5+	5	6-	NWFl	OH 7
3+	1	4	4+	NNEX 'PE'VlWk MsSE	OH 135
3+	2-	3-	4+	NNWX ESEX	OH 178
3+	2-	3-	5+	NNWX	OH 189
3+	2+	2+	5+	'H'SfsJnT	OH 177
3+	2+	3-	5+		OH 182
3+	2+	3	6	Bl/NW	OH 170
3+	2+	3	7+	SSEX	OH 114
3+	3	3-	7		OH 197
3+	3+	3+	9	C NNEX	OH 89
3+	4-	2+	5	EP	OH R,1
3+	4-	3	5+	WSWX SSEX ESEX	OH 129
3+	4	2	7-	SSEX* 'H'SfsX[1]&[4]	OH 150
3+	4	3+	7+		OH 105
3+	4+	3-	6-		OH 69
3+	4+	4-	5		OH 152
3+	4+	4-	9-	SSWX*	OH 107
3+	6+	5+	6	C NNWWk	OH 8
3+	7+	5	6-		OH 46
4-	2	3	3	NNEX 'H'SfX[2]	OH 190
4-	3	3	5+		OH 179
4-	3+	2-	6+	NWFl ERc%	OH 196
4-	4	5+	4+		OH 51
4-	4+	4+	3+		OH 86
4-	4+	4+	6+	MSW NNEX* 'P'FlPt* latent	OH 117
4-	6	4+	5-	SDd	OH 18
4-	7-	4+	7+		OH 47
4	2-	3-	9-	NNWX NNEX	OH 133
4	2-	3	5	NNWX*	OH 144
4	2+	3-	8-	Bl/W SSEX	OH 154
4	3-	2	3	NNWX	OH 120
4	3	2+	5	NNWX D.ENE	OH 121
4	3	3-	6+	NNWX NNEX*	OH 146
4	3	4-	8-	SSEX*	OH 100
4	3	4+	6	MSW* NNWX*	OH 94



# = confirmed update

FISHER-BROWN DATA

Provisional data in red

PLATE ORDER					
STAMP	a	b	c	d	DETAILS NOTED
OH 63	8-	3	4+	7+	SDd NWWk
OH 64	6-	3+	4	8+	
OH 65	4+	4+	4-	6	
OH 66	6+	3+	3	6	SEWk
OH 67	4+	4+	3	6+	MSW*
OH 68	7	3+	3+	6+	
OH 69	3+	4+	3-	6-	
OH 70	4	5-	4-	4+	NNEX*
OH 71	4	4+	3+	5+	SDd
OH 72	4	4+	3	6	NWBl SWBl
OH 73	5-	4+	3+	8	
OH 74	6+	3	3	6-	SWWk&Rc?
OH 75	6	5	2-	8	Ms/NW SSEX
OH 76	7	4+	6-	4+	C 'PE'VIWk SRg
OH 77	4	6+	5+	5+	NNEX* ESERc
OH 78	6+	5+	5-	7-	
OH 79	5-	5+	4	7+	'O'Bl* 'H'Bl*
OH 80	5-	4-	3?	6-	'H'Dd NWWk NEWk Bl/NW*
OH 81	5	5-	4	5-	
OH 82	8	4+	3+	5-	NWWk
OH 83	8+	4	4+	4-	SWWk NNERc MSE
OH 84	6-	4+	4	3-	NNWRc SWBl* NEWk
OH 85	6	4+	4	3+	MSW NEWk
OH 86	4-	4+	4+	3+	
OH 87	4+	5+	4	4-	C 'PO'PtWk SWBl NNEX*
OH 88	7-	3+	4	6	C ERc &WRc NNEX
OH 89	3+	3+	3+	9	C NNEX
OH 90	4+	3-	3+	9	C NNWX
OH 91	2+	3+	3	3	
OH 92	5-	3-	4-	9-	
OH 93	5	4-	3-	4	Ms.'O'
OH 94	4	3	4+	6	MSW* NNWX*
OH 95	2+	4+	4	7+	NNWX NEX
OH 96	5-	4-	2	5+	NNWX
OH 97	4	4	4-	8	WSWX 'H'SfX[1]
OH 98	6	3-	2+	3-	ESEX* 'H'SfX[4]
OH 99	5-	5-	3+	9+	ESERc
OH 100	4	3	4-	8-	SSEX*
OH 101	5	3+	3+	9	'H'SfX[2]
OH 102	3	3-	3-	2+	SSEX LrWRc
OH 103	2	2+	4-	8	NNEX SSEX
OH 104	4+	4+	3-	4	
OH 105	3+	4	3+	7+	

REARRANGED INTO NUMERICAL ORDER					
a	b	c	d	DETAILS NOTED	STAMP
4	3+	3+	5+	SWX SSEX	OH 166
4	4-	3	4	NNEX 'H'SfX[2]	OH 165
4	4	3+	7-	NNWX ReVl?	OH 155
4	4	4-	8	WSWX 'H'SfX[1]	OH 97
4	4	4+	6-	ESEX 'H'TlW	OH 4
4	4+	3	6	NWBl SWBl	OH 72
4	4+	3	7		OH 164
4	4+	3+	5+	SDd	OH 71
4	5-	3+	4+	NNWX* 'H'SfX[2]	OH 181
4	5-	3+	7-	NW intact	OH 1a
4	5-	3+	7-	'H'TlW NWWk	OH 1b
4	5-	4-	4+	NNEX*	OH 70
4	5	4+	4+	NWWk	OH 2
4	5+	3	6-	C	OH 10
4	5+	5	6-	NNWWk	OH 3
4	6	4	4+		OH 44
4	6+	4	6	WNWWk	OH 5
4	6+	5+	5+	NNEX* ESERc	OH 77
4+	2-	3-	6+	NNWX M.ESE	OH 148
4+	2	3	5+	NNEX SSEX*	OH 162
4+	3-	3+	9	C NNWX	OH 90
4+	3+	2-	7	'H'Bl Bl/NW*	OH 143
4+	3+	3+	7+	SE(	OH 202
4+	3+	4-	3	WSWHX	OH 131
4+	4	2+	5	SWX FpFlVl* 'H'SfX[4]	OH 163
4+	4	3-	5-	NNWX NWWk NNEX WSWX	OH 113
4+	4	3	4	'H'TlE ESEX SWX	OH 110
4+	4+	3-	4		OH 104
4+	4+	3	3	C W%&BlS NNWX*	OH R,5
4+	4+	3	5+	C* ESERc WSWX M.'O'SW	OH 116
4+	4+	3	6+	MSW*	OH 67
4+	4+	4-	6		OH 65
4+	4+	6+	7-	VgNE VgSE*	OH 23
4+	5+	4	4-	C 'PO'PtWk SWBl NNEX*	OH 87
4+	5+	4	7	C	OH 24
4+	5+	5-	4+	MSE SDd	OH 33
4+	6-	3+	7-		OH 59
4+	6	4	6+	C VgSE SDd	OH 14
4+	6+	5	5-	BlNW	OH 43
4+	6+	7	5+	HgSW HgSE NNEX* SDd	OH 34
4+	7	5-	7	'H'Dd	OH 37
5-	2-	3	4+	EP 'H'SfX[2]	OH R,3
5-	2	3+	8-	SSWX NNEX	OH 167

# = confirmed update

FISHER-BROWN DATA

Provisional data in red

PLATE ORDER					DETAILS NOTED
STAMP	a	b	c	d	
OH 106	5+	4+	4+	7	SSEX ESEX SWX NEX NNWX
OH 107	3+	4+	4−	9−	SSWX*
OH 108	5+	7+	2+	5+	ESEX ENEWk* NNEX*
OH 109	5+	3+	3+	6+	ESEX Ms.'H'&SfXE[2]
OH 110	4+	4	3	4	'H'TIE ESEX SWX
OH 111	6−	3+	3+	5+	SWX ENEX
OH 112	5−	4+	3−	4	SSWX NNEX*
OH 113	4+	4	3−	5−	NNWX NWWk NNEX WSWX
OH 114	3+	2+	3	7+	SSEX
OH 115	6−	3	4−	6	NNEWk NNWX
OH 116	4+	4+	3	5+	C* ESERc WSWX M.'O'SW
OH 117	4−	4+	4+	6+	MSW NNEX* 'P'FlPt* latent
OH 118	6	3+	3+	6	SEX
OH 119	5−	4	3	3+	NNWX*
OH 120	4	3−	2	3	NNWX
OH 121	4	3	2+	5	NNWX D.ENE
OH 122	6	3+	3	3	SSEX*
OH 123	5	4	4+	5+	
OH 124	6+	3+	3−	4+	SSWX* NNEX SSEX MsSE*
OH 125	6	4	3	3	NNEX MsNE*
OH 126	5+	4+	3+	7	NNEX*
OH 127	5	3+	3+	6	
OH 128	6	4	4+	5	ESEX
OH 129	3+	4−	3	5+	WSWX SSEX ESEX
OH 130	5	4−	3+	3+	SSEX 'H'.ESE ESEX&Sko SSWSko NNEX
OH 131	4+	3+	4−	3	WSWHX
OH 132	5	2+	2+	6	NNWX WBl NWFl
OH 133	4	2−	3−	9−	NNWX NNEX
OH 134	5	4−	3	5	SSWX SSEX
OH 135	3+	1	4	4+	NNEX 'PE'VIWk MsSE
OH 136	5+	4	4	6	NNWX*
OH 137	6+	6+	3−	4+	WNWX SSWX*&Sko ESESko 'H'SfX[2]&SfsJn
OH 138	5−	3−	2+	4	SSWX*
OH 139	5	4−	5−	5+	Bl/NW
OH 140	5+	4	3−	7−	C
OH 141	6+	2+	5+	6−	SEX BlWNW
OH 142	5	2+	3	5	Bl/NW 'H'SfX[3]
OH 143	4+	3+	2−	7	'H'Bl Bl/NW*
OH 144	4	2−	3	5	NNWX*
OH 145	6−	3+	5−	3	UrERc
OH 146	4	3	3−	6+	NNWX NNEX*
OH 147	2+	4−	3	6−	NWFl NNEX*
OH 148	4+	2−	3−	6+	NNWX M.ESE

REARRANGED INTO NUMERICAL ORDER					DETAILS NOTED	STAMP
a	b	c	d			
5−	2	4+	4+		ESEski	OH 30
5−	3−	2+	4		SSWX*	OH 138
5−	3−	4−	9−			OH 92
5−	3	3	5−		NWFl* ESEX*	OH 151
5−	4−	2	5+		NNWX	OH 96
5−	4−	3−	3+		NWFl* 'H'TIE	OH 172
5−	4−	3	3+			OH 174
5−	4−	3?	6−		'H'Dd NWWk NEWk Bl/NW*	OH 80
5−	4−	2+	6+		EP	OH 184
5−	4	3	3+		NNWX*	OH 119
5−	4	5+	5+		ENEX	OH 28
5−	4	6	6+		C SDd BlSW 'H'SfDfW[2]	OH 16
5−	4+	3−	4		SSWX NNEX*	OH 112
5−	4+	3	5−		MNE	OH 62
5−	4+	3+	8			OH 73
5−	5−	3+	9+		ESERc	OH 99
5−	5	4	7		C VgNE* HgSE* SEX	OH 9
5−	5+	4	7+		'O'Bl* 'H'Bl*	OH 79
5−	5+	6+	7+		SSEWk	OH 29
5	2	3	5+		EP	OH 185
5	2+	2+	6		NNWX WBl NWFl	OH 132
5	2+	3	5		Bl/NW 'H'SfX[3]	OH 142
5	3	3−	4		NWBl*	OH 55
5	3+	3−	5		ERc ENEX Ds.ESE Bls/W	OH 198
5	3+	3	7−		'H'SfX[4]	OH 173
5	3+	3+	6			OH 127
5	3+	3+	9		'H'SfX[2]	OH 101
5	3+	5	7−		SERc* SSWX	OH 20
5	4−	3−	4		Ms.'O'	OH 93
5	4−	3	5		SSWX SSEX	OH 134
5	4−	3+	3+		SSEX 'H'.ESE ESEX&Sko SSWSko NNEX	OH 130
5	4−	5−	5+		Bl/NW	OH 139
5	4	4	5+		'E'FlPt	OH 56
5	4	4+	5+			OH 123
5	4+	4	4+		SDd	OH 32
5	4+	4+	4		C	OH 12
5	4+	4+	6+		C 'H'Dd SDd	OH 15
5	4+	5+	5+		BlNW	OH 40
5	4+	6+	4−			OH 53
5	5−	4	5−			OH 81
5	5	5+	6		C	OH 13
5	5+	5+	6−			OH 48
5	5+	5+	6			OH 41

# = confirmed update

FISHER-BROWN DATA

Provisional data in red

PLATE ORDER					
STAMP	a	b	c	d	DETAILS NOTED
OH 149	2+	2−	3+	7−	SSWX*
OH 150	3+	4	2	7−	SSEX* 'H'SfsX[1]&[4]
OH 151	5−	3	3	5−	NWFl* ESEX*
OH 152	3+	4+	4−	5	
OH 153	3	2+	3	4+	Cn all over
OH 154	4	2+	3−	8−	Bl/W SSEX
OH 155	4	4	3+	7−	NNWX ReVl?
OH 156	3−	3−	3	5+	UrERc?
OH 157	3	2	2+	5	SSWX NNWX NNERc
OH 158	2+	2+	3+	9	ESEX
OH 159	2−	4	3−	5	NNEX
OH 160	3	1+	3+	5	NNWX* SSEX 'H'SfX[2]
OH 161	3	2	3+	4	WSWX ESEX
OH 162	4+	2	3	5+	NNEX SSEX*
OH 163	4+	4	2+	5	SWX FpFIVl* 'H'SfX[4]
OH 164	4	4+	3	7	
OH 165	4	4−	3	4	NNEX 'H'SfX[2]
OH 166	4	3+	3+	5+	SWX SSEX
OH 167	5−	2	3+	8−	SSWX NNEX
OH 168	5+	4	3+	7	NWFl ENEX Bl/UrW
OH 169	6	3+	3	7−	'H'SfX[1] Bls/W
OH 170	3+	2+	3	6	Bl/NW
OH 171	3	3+	2+	7+	
OH 172	5−	4−	3−	3+	NWFl* 'H'Tle
OH 173	5	3+	3	7−	'H'SfX[4]
OH 174	5−	4−	3	3+	
OH 175	3	2−	3−	3+	NNERc
OH 176	6+	3	3−	6+	
OH 177	3+	2+	2+	5+	'H'SfsJnT
OH 178	3+	2−	3−	4+	NNWX ESEX
OH 179	4−	3	3	5+	
OH 180	2+	2+	3+	5+	NEX M.SSE EP
OH 181	4	5−	3+	4+	NNWX* 'H'SfX[2]
OH 182	3+	2+	3−	5+	
OH 183	3	3+	3−	5−	NNEX
OH 184	5−	4−	2+	6+	EP
OH 185	5	2	3	5+	EP
OH 186	6−	4	3	5+	NWX* 'H'SfX[1]
OH 187	3−	2+	2+	5+	NNEX* 'H'SfX[2]
OH 188	3−	3	3	5+	NNEX*
OH 189	3+	2−	3−	5+	NNWX
OH 190	4−	2	3	3	NNEX 'H'SfX[2]
OH 191	3	3+	5−	7	'H'SfX[2] M/'A'Pt

REARRANGED INTO NUMERICAL ORDER					
a	b	c	d	DETAILS NOTED	STAMP
5	6−	5	7	BISW*	OH 11
5	6	3+	6+	C MNE? 'H'SfX[2]	OH 25
5	6+	6+	6+	'H'Dd?	OH 36
5+	3	4+	6		OH 52
5+	3+	3	4	EP ESEX*	OH 192
5+	3+	3+	6−	W%&Bl E%&Bl	OH R,6
5+	3+	3+	6+	ESEX Ms.'H'&SfXE[2]	OH 109
5+	4−	4+	6	DSW 'H'Dd	OH 31
5+	4−	4+	7+	BlNW	OH 38
5+	4	3−	7−	C	OH 140
5+	4	3+	7	NWFl ENEX Bl/UrW	OH 168
5+	4	4	6	NNWX*	OH 136
5+	4+	3+	4	NWBl SWBl	OH 54
5+	4+	3+	7	NNEX*	OH 126
5+	4+	4	6−	EBI SDd	OH 57
5+	4+	4+	7	SSEX ESEX SWX NEX NNWX	OH 106
5+	5−	5+	6+	NWBl SWBl	OH 49
5+	5−	6	4+	NEWk SEWk NWBl	OH 58
5+	5+	3+	6+	C	OH 26
5+	5+	4	7+	C SSWWk*	OH 27
5+	5+	7	7		OH 35
5+	6	4+	6	NNEX* BlNW	OH 42
5+	6+	3+	7+	SDd 'H'Dd? SEWk	OH 21
5+	7+	2+	5+	ESEX ENEWk* NNEX*	OH 108
6−	3	4−	6	NNEWk NNWX	OH 115
6−	3+	3+	5+	SWX ENEX	OH 111
6−	3+	4	8+		OH 64
6−	3+	5−	3	UrERc	OH 145
6−	4	3	5+	NWX* 'H'SfX[1]	OH 186
6−	4+	4	3−	NNWRc SWBl* NEWk	OH 84
6−	5	5−	5−	'O'Dd	OH 17
6−	6−	3	7−	VgNE VgSE HgSE SDd*	OH 19
6−	6−	5	6	DNE	OH 6
6−	6+	5	5	SDd NWBl	OH 61
6−	8+	5+	6+	VgSE*	OH 22
6−	8+	6	4+	C	OH 45
6	2+	5	4−		OH 50
6	3−	2+	3−	ESEX* 'H'SfX[4]	OH 98
6	3+	3	3	SSEX*	OH 122
6	3+	3	7−	'H'SfX[1] Bls/W	OH 169
6	3+	3+	6	SEX	OH 118
6	4	3	3	NNEX MsNE*	OH 125
6	4	3	8−	Bl/W Ms.'O' NNEX LrERc	OH 193

# = confirmed update

PLATE ORDER					
STAMP	a	b	c	d	DETAILS NOTED
OH 192	5+	3+	3	4	EP ESEX*
OH 193	6	4	3	8-	Bl/W Ms.'O' NNEX LrERc
OH 194	0+	3+	2+	5-	LrERc Bl/W
OH 195	1+	3	3	3-	MN.'O' 'H'SfX[2] Bl/W
OH 196	4-	3+	2-	6+	NWFl ERc%
OH 197	3+	3	3-	7	
OH 198	5	3+	3-	5	ERc ENEX Ds.ESE Bls/W
OH 199	2+	3+	3+	6+	C NNEX SWX
OH 200	6+	2-	3-	4	WNWX* BlS'PENN'Vl
OH 201	2+	2+	2+	6+	NWFl* 'H'SfX[4] Ch
OH 202	4+	3+	3+	7+	SE(
OH 203	3	3+	3+	6	EP BlW
OH 204	2+	3+	3	5	NWFl* Bl/NW
OH R,1	3+	4-	2+	5	EP
OH R,2	2+	2	3	5	
OH R,3	5-	2-	3	4+	EP 'H'SfX[2]
OH R,4	3	4-	3+	3+	C WP 'H'SfX[2]
OH R,5	4+	4+	3	3	C W%&Bls NNWX*
OH R,6	5+	3+	3+	6-	W%&Bl E%&Bl

OI

OI 1a	3+	4	3+	9	ESEX
OI 1b	3+	4	3+	9	ESEX Re* SSWWk
OI 2	5	5	4+	8+	VgSE*
OI 3	4+	5	5	11	NNWWk SSWWk SSEWk
OI 4	4	4+	4	10	HgVl 'T'TlW
OI 5	3-	5	3+	11-	ENEWk*
OI 6	3+	5	5-	11+	'T'TlW
OI 7	3-	3	5+	10-	
OI 8	4	6	4+	10	VgNE
OI 9	3	4+	4+	9	C HgVl* VgNE* SEX
OI 10	4	3+	4+	8+	C
OI 11	5	3+	6	10-	NNWWk* 'T'TlW VgNE
OI 12	5+	6+	4	9	C
OI 13	5	5+	3+	8+	C 'T'TlW
OI 14	4+	3+	3+	8+	SDd 'T'Dd NNEWk
OI 15	5	5	4+	8	C SDd
OI 16	4	3-	4	10	C SDd BlSE
OI 17	5	3+	6-	10	Bl/NW SSEX*
OI 18	4+	7	6+	8+	SDd
OI 19	5	4	4-	9	VgNE VgSE HgSW HgVl HgSE
OI 20	5	3-	3	10	RePt ReNE 'T'TlE
OI 21	5	3+	5-	10+	
OI 22	5+	6+	5+	10+	SWRc

FISHER-BROWN DATA

REARRANGED INTO NUMERICAL ORDER					
a	b	c	d	DETAILS NOTED	STAMP
6	4	4+	5	ESEX	OH 128
6	4+	4	3+	MSW NEWk	OH 85
6	5	2-	8	Ms/NW SSEX	OH 75
6	5+	4+	5+	BlNW	OH 39
6+	1+	5	3+		OH 60
6+	2-	3-	4	WNWX* BlS'PENN'Vl	OH 200
6+	2+	5+	6-	SEX BlWNW	OH 141
6+	3	3-	6+		OH 176
6+	3	3	6-	SWWk&Rc?	OH 74
6+	3+	3-	4+	SSWX* NNEX SSEX MsSE*	OH 124
6+	3+	3	6	SEWk	OH 66
6+	5+	5-	7-		OH 78
6+	6+	3-	4+	WNWX SSWX*&Sko ESESko 'H'SfX[2]&SfsJn	OH 137
7-	3+	4	6	C ERc &WRc NNEX	OH 88
7	3+	3+	6+		OH 68
7	4+	6-	4+	C 'PE'VIWk SRg	OH 76
8-	3	4+	7+	SDd NWWk	OH 63
8	4+	3+	5-	NWWk	OH 82
8+	4	4+	4-	SWWk NNERc MSE	OH 83

OI

0+	2+	3	10-		OI 180
0+	3+	3	9+	EP WP NNEX*	OI 196
2	2	2+	12	NNEX SEX	OI 189
2	2+	3	10	NNEX* Bl/SW	OI 158
2	2+	3+	10+	WP SSWX	OI 185
2	4	4+	7	HBlSE NWX	OI 112
2	4+	2+	6+	NNWX WBl	OI 117
2+	2-	2-	9	WP ERc%	OI R,3
2+	2+	2+	10-	WNWX NNWX	OI 120
2+	2+	3	10+		OI 170
2+	2+	3+	10+	WNWX* SEX	OI 156
2+	3-	3+	9+	NEX* 'T'Bl NWFl*	OI 143
2+	3	2+	10-	NNEX EP Bls/W	OI 198
2+	3	3	13	C SSEX SE(	OI 199
2+	3	3+	8	WNWX	OI 137
2+	4-	5-	9	C WNWX	OI 89
2+	4	2+	9+	'T'SfX[4]	OI 159
2+	4	3+	9-	EP Bl/WSW	OI 179
2+	4	3+	11		OI R,1
3-	1	2+	9-	NNWX NNEX SSWX HzLSW	OI 133
3-	2+	4+	9-	NNEX*	OI 141
3-	3	5+	10-		OI 7
3-	5	3+	11-	ENEWk*	OI 5

# = confirmed update

FISHER-BROWN DATA

Provisional data in red

PLATE ORDER					
STAMP	a	b	c	d	DETAILS NOTED
OI 23	5-	4-	4+	10-	T'Df
OI 24	5	4+	3	10-	C T'TIE
OI 25	4+	5+	5-	9+	C
OI 26	4+	5+	5	9+	C
OI 27	4	4	4	10	C VgNE&XN VgSE&XS NWWk
OI 28	5+	5+	5-	11	VgNE VgSE HgSW* HgSE
OI 29	4+	5+	5	7+	HgSSE T'SfX[1]
OI 30	4+	5	4	10	VgNE*
OI 31	5-	7-	7+	11+	BlSE BlSW
OI 32	5+	6+	4	10+	BlSE SDd HgSE
OI 33	4+	4+	6	9-	SDd T'TIE
OI 34	4	6	6	7+	HgSW HgSE VgNE close
OI 35	4+	6-	5+	9	
OI 36	6-	3+	6-	8+	
OI 37	4	7+	4+	8+	
OI 38	5-	5-	4+	8+	BlNW
OI 39	5	6	7	9-	BlNW BlSW
OI 40	5	5+	5-	8	BlNW
OI 41	5+	6+	7	9+	BlSW MNE
OI 42	5+	7-	8	8	
OI 43	5-	6-	7-	10	BlNW
OI 44	4+	4+	7+	9+	SSEX Br'E'Pt
OI 45	5+	4+	7	9+	C NNEX
OI 46	5	6+	8-	11-	
OI 47	3+	5-	7+	9	
OI 48	5+	5+	6-	8-	'E'FlPt
OI 49	5-	4	7	10	
OI 50	5	4+	5-	10-	NWWk
OI 51	4+	4+	4+	8	
OI 52	4	5+	4+	9	
OI 53	4+	4	4+	11-	NWBl*
OI 54	6	5+	4+	8+	NWBl SWBl SDd 'E'FlPt
OI 55	5	4	4+	10-	
OI 56	5+	4+	5-	8+	
OI 57	5+	4	6+	9+	SDd
OI 58	7-	7+	41	9+	NEWk SWWk SEWk
OI 59	5	4+	5-	10-	SDd
OI 60	7+	3+	5+	10-	
OI 61	7-	3-	5+	10	SSEX NWBl*
OI 62	5	4+	7	10+	Erc&Bl
OI 63	7	4-	5+	10+	SDd
OI 64	6	3+	4+	11-	EBl
OI 65	5-	4+	4+	9+	

REARRANGED INTO NUMERICAL ORDER					
a	b	c	d	DETAILS NOTED	STAMP
3	2	2-	11+	NWFl	OI 175
3	2	2	8+	WSWX Ms.T'	OI 148
3	3	3	8+		OI 176
3	3	4-	12-	NWFl	OI 149
3	3	4	8	ESEBl*	OI 96
3	4-	3+	11-	Bl/SW	OI 97
3	4	3-	6		OI 127
3	4	4	10	NWFl BrNNW NEX Bl/W	OI 203
3	4+	3+	11+	BlsSW BlsSE	OI 144
3	4+	4+	9	C HgVl* VgNE* SEX	OI 9
3	6-	7-	10-		OI 71
3+	2+	2-	9-		OI 102
3+	3-	4-	8	MsSW ERc MS'N'Vl*	OI 135
3+	3+	4	10	WBl	OI R,6
3+	3+	5-	9-	NNEX ESEX	OI 128
3+	4	3+	9	ESEX	OI 1a
3+	4	3+	9	ESEX Re* SSWWk	OI 1b
3+	4+	4+	10	SSWX	OI 152
3+	5-	7+	9		OI 47
3+	5	5-	11+	T'TIW	OI 6
4-	1+	3+	8+	C W% NNWX	OI R,5
4-	2-	3+	10-	NNWX* NNEX*	OI 190
4-	2	3	9	C Bls'O' BlRd'T'	OI 201
4-	3	3+	11	NNEX SEX	OI 163
4-	3	6	10	ERc SEX	OI 195
4-	3+	3	10-	T'TIE	OI 150
4-	3+	3+	12-	NWFl	OI 160
4-	4-	4-	12	Bl/SW NWFl	OI 138
4-	4-	4	10+	Bl/SW	OI 164
4-	4-	5+	9+		OI 69
4-	4	4-	7+	WNWX M.'O' T'TIW SSEX	OI 151
4-	4	5-	9	HRePt HReVl SWWk SEWk	OI 132
4-	4+	2+	9-	Bl/W*	OI 169
4	3-	3	9	NNEX	OI 103
4	3-	4	10	C SDd BlSE	OI 16
4	3-	4	10+	SSEX	OI 111
4	3	3	8	NWFl BlsRd'T' BlsW Bls.WSW	OI 197
4	3	3+	10	C	OI 200
4	3	5+	10+	MsNW	OI 67
4	3+	2-	10-		OI 146
4	3+	2+	10	T'TIE	OI 162
4	3+	4+	8+	C	OI 10
4	4-	3	8+	NNEX	OI 100

# = confirmed update

FISHER-BROWN DATA

Provisional data in red

PLATE ORDER					
STAMP	a	b	c	d	DETAILS NOTED
OI 66	6	3	5−	9+	NWBl SWBl*
OI 67	4	3	5+	10+	MsNW
OI 68	6+	3+	5	9−	SDd
OI 69	4−	4−	5+	9+	
OI 70	4+	5−	5	10+	MsNE* MsSE*
OI 71	3	6−	7−	10−	
OI 72	4?	4+	4	10−	NWBl WBl SWBl
OI 73	4+	5−	5+	9+	M/WNW
OI 74	8−	2+	5+	9−	
OI 75	7−	4−	4	9−	'PE'VIWk SWRc
OI 76	5−	4−	5−	9−	C M/E[7] 'PE'VIWk
OI 77	4+	5	5	9+	ERc WRc 'T'Iv
OI 78	5	5	4−	10+	MSE
OI 79	5	4+	4−	10−	NEWk
OI 80	5+	4+	5+	7+	'T' thin NWBl* SW*Bl
OI 81	6	6−	5−	9−	
OI 82	5+	4+	4−	7+	NWWk
OI 83	4+	5+	4−	7	SEWk&Rc SRg
OI 84	5	4+	5+	9	NEWk SSWDd*
OI 85	5	3+	4+	8	SWBl* NEWk
OI 86	7+	4	4−	7+	
OI 87	5+	5+	5	6+	SWBl 'PO'PtWk
OI 88	7+	3+	4−	8+	C WRc LrERc
OI 89	2+	4−	5−	9	C WNWx
OI 90	4+	2+	3	10	C
OI 91	4+	3+	3	9	'T'TIE
OI 92	5+	2+	5−	7	'T'TIE NNEX
OI 93	6	4	3	10+	SEBl
OI 94	5−	3+	3	10−	SEBl 'O'Rg
OI 95	6+	4	3+	9+	
OI 96	3	3	4	8	ESEBl*
OI 97	3	4−	3+	11−	Bl/SW
OI 98	6	2+	4	8+	MNE*
OI 99	5	4	4−	10+	NEX
OI 100	4	4−	3	8+	NNEX
OI 101	6+	3+	4+	10+	NNWx
OI 102	3+	2+	2−	9−	
OI 103	4	3−	3	9	NNEX
OI 104	6	5−	4−	9+	NNEX SWx* ESEX*
OI 105	5−	3+	4	11+	ENEX*
OI 106	5+	3+	3	7+	SEBl WNWx
OI 107	4	4−	4	7+	SWx WNWx MsSE*
OI 108	6−	3+	3+	8−	SSWx*

REARRANGED INTO NUMERICAL ORDER					
a	b	c	d	DETAILS NOTED	STAMP
4	4−	3+	11	ESEX	OI 157
4	4−	4−	10	EP	OI 188
4	4−	4	7+	SWx WNWx MsSE*	OI 107
4	4	4	9+		OI 171
4?	4+	4	10−	NWBl WBl SWBl	OI 72
4	4	4	10	C VgNE&XN VgSE&XS NWWk	OI 27
4	4+	4	10	HgVl 'T'TIW	OI 4
4	4+	4+	9	WNWx NWFl 'T'TIE	OI 181
4	5+	4+	9		OI 52
4	6	4+	10	VgNE	OI 8
4	6	6	7+	HgSW HgSE VgNE close	OI 34
4	7+	4+	8+		OI 37
4+	2	2	7	NWFl BlsSW BlsSE	OI 161
4+	2	2+	7+	EP	OI R,2
4+	2+	3	10	C	OI 90
4+	2+	3+	12+	M.ENE*	OI 154
4+	3	4	8	NWx NNEX* LrWRc WSWsko	OI 147
4+	3	5−	8	SEX Bls/LrW BlsRd'I'	OI 193
4+	3+	2−	9−	NNEX	OI 134
4+	3+	3	9	'T'TIE	OI 91
4+	3+	3+	8+	SDd 'T'Dd NNEWk	OI 14
4+	3+	4	10	Bls/LrW	OI 204
4+	4−	2	8	'T'TIE	OI 186
4+	4−	3−	10−		OI 173
4+	4	4	9	WNWx Bl/WSW* ERc	OI 191
4+	4	4	10−	NRg	OI 109
4+	4	4+	11−	NWBl*	OI 53
4+	4+	4+	8		OI 51
4+	4+	6	9−	SDd 'T'TIE	OI 33
4+	4+	7+	9+	SSEX Br'E'Pt	OI 44
4+	5−	5	10+	MsNE* MsSE*	OI 70
4+	5−	5+	9+	M/WNW	OI 73
4+	5	4	10	VgNE*	OI 30
4+	5	5	9+	ERc WRc 'T'Iv	OI 77
4+	5	5	11	NNWWk SSWWk SSEWk	OI 3
4+	5+	4−	7	SEWk&Rc SRg	OI 83
4+	5+	5−	9+	C	OI 25
4+	5+	5	7+	HgSSE 'TSfX[1]	OI 29
4+	5+	5	9+	C	OI 26
4+	6−	5+	9		OI 35
4+	7	6+	8+	SDd	OI 18
5−	2	3	10+	EP	OI 187
5−	3−	4+	6+	SEX	OI 129

#



# = confirmed update

FISHER-BROWN DATA

Provisional data in red

PLATE ORDER					
STAMP	a	b	c	d	DETAILS NOTED
OI 109	4+	4	4	10-	NRg
OI 110	5+	4	3	11+	
OI 111	4	3-	4	10+	SSEX
OI 112	2	4	4+	7	HBISE NWX
OI 113	6	4-	3-	7-	SSWX D.E[7] SWBl 'T'TIW
OI 114	6-	3+	3-	10	VtScNE*&XN&Jn'NI'
OI 115	7-	3	3	11+	SSEX
OI 116	7+	4-	2+	9-	C*
OI 117	2	4+	2+	6+	NNWX WBl
OI 118	7	3+	3-	5+	NNWX*
OI 119	5+	4-	3+	9+	NRg ESERc NEX*
OI 120	2+	2+	2+	10-	WNWX NNWX
OI 121	5+	4-	4	10	NWRe
OI 122	6+	3	3	9+	'T'TIW
OI 123	5+	3	4+	11+	ESERc
OI 124	6-	3	4-	7+	
OI 125	6+	3+	4+	9+	ENEX
OI 126	6+	4	4+	8+	SSWX ENEX
OI 127	3	4	3-	6	
OI 128	3+	3+	5-	9-	NNEX ESEX
OI 129	5-	3-	4+	6+	SEX
OI 130	5+	4-	3+	9-	NNEX* ESEX*
OI 131	6	3	4+	5+	ESEHX
OI 132	4-	4	5-	9	HRePt HReVl SWWk SEWk
OI 133	3-	1	2+	9-	NNWX NNEX SSWX HzLSW
OI 134	4+	3+	2-	9-	NNEX
OI 135	3+	3-	4-	8	MsSW ERc MS'N'Vl*
OI 136	6-	4-	4	4+	NNWX M.NNW?
OI 137	2+	3	3+	8	WNWX
OI 138	4-	4-	4-	12	Bl/SW NWFl
OI 139	6-	4-	3+	11	'T'TlE Bls/W
OI 140	5+	4-	4	11-	C 'T'TlE
OI 141	3-	2+	4+	9-	NNEX*
OI 142	5	3+	4	10+	Bl/W
OI 143	2+	3-	3+	9+	NEX* 'T'Bl NWFl*
OI 144	3	4+	3+	11+	BlsSW BlsSE
OI 145	5+	6-	2	10	ESEX* Bl/W
OI 146	4	3+	2-	10-	
OI 147	4+	3	4	8	NWX NNEX* LrWRc WSWsko
OI 148	3	2	2	8+	WSWX Ms.'I'
OI 149	3	3	4-	12-	NWFl
OI 150	4-	3+	3	10-	'T'TlE
OI 151	4-	4	4-	7+	WNWX M.'O' 'T'TIW SSEX

REARRANGED INTO NUMERICAL ORDER

a	b	c	d	DETAILS NOTED	STAMP
5-	3	3	9+	ENEX	OI 202
5-	3+	3	10-	SEBl 'O'Rg	OI 94
5-	3+	4	11+	ENEX*	OI 105
5-	4-	4+	10-	'T'Df	OI 23
5-	4-	5-	9-	C M/E[7] 'PE'VlWk	OI 76
5-	4	3+	9+	Bls/W MsSW MsSE	OI 166
5-	4	7	10		OI 49
5-	4+	4+	8+	BlNW	OI 38
5-	5-	4+	9+		OI 65
5-	6-	7-	10	BlNW	OI 43
5-	7-	7+	11+	BlSE BlSW	OI 31
5	2	4	8-	NWFl	OI 177
5	3-	3	10	RePt ReNE 'T'TlE	OI 20
5	3	2+	9	NNEX	OI 165
5	3+	3	11+	NNWX*	OI 155
5	3+	4	10+	Bl/W	OI 142
5	3+	4+	8	SWBl* NEWk	OI 85
5	3+	5-	10+		OI 21
5	3+	6-	10	Bl/NW SSEX*	OI 17
5	3+	6	10-	NNWWk* 'T'TIW VgNE	OI 11
5	4-	4	11+	NNWX NWFl*	OI 174
5	4	3-	10+	NNWX 'T'TlE BlN'T'	OI 172
5	4	3	11-	C WP Bls/W SWX	OI R,4
5	4	3+	10+		OI 184
5	4	4-	9	VgNE VgSE HgSW HgVl HgSE	OI 19
5	4	4-	9+	ERc	OI 192
5	4	4-	10+	NEX	OI 99
5	4	4+	10-		OI 55
5	4+	3	10-	C 'T'TlE	OI 24
5	4+	4-	10-	NEWk	OI 79
5	4+	5-	10-	NNWk	OI 50
5	4+	5-	10-	SDd	OI 59
5	4+	5+	9	NEWk SSWDd*	OI 84
5	4+	7	10+	Erc&Bl	OI 62
5	5	4-	10+	MSE	OI 78
5	5	4+	8	C SDd	OI 15
5	5	4+	8+	VgSE*	OI 2
5	5+	3+	8+	C 'T'TIW	OI 13
5	5+	5-	8	BlNW	OI 40
5	6	7	9-	BlNW BlSW	OI 39
5	6+	8-	11-		OI 46
5+	2-	3	10-	'T'TlE ESEX*	OI 178
5+	2-	3+	12	Cn all round	OI 153



# = confirmed update

FISHER-BROWN DATA

Provisional data in red

PLATE ORDER					
STAMP	a	b	c	d	DETAILS NOTED
OI 152	3+	4+	4+	10	SSWX
OI 153	5+	2-	3+	12	Cn all round
OI 154	4+	2+	3+	12+	M.ENE*
OI 155	5	3+	3	11+	NNWX*
OI 156	2+	2+	3+	10+	WNWX* SEX
OI 157	4	4-	3+	11	ESEX
OI 158	2	2+	3	10	NNEX* Bl/SW
OI 159	2+	4	2+	9+	T'SfX[4]
OI 160	4-	3+	3+	12-	NWFl
OI 161	4+	2	2	7	NWFl BlsSW BlsSE
OI 162	4	3+	2+	10	T'TIE
OI 163	4-	3	3+	11	NNEX SEX
OI 164	4-	4-	4	10+	Bl/SW
OI 165	5	3	2+	9	NNEX
OI 166	5-	4	3+	9+	Bls/W MsSW MsSE
OI 167	5+	2	4	9+	NNEX
OI 168	5+	4-	4	10	Bls/W
OI 169	4-	4+	2+	9-	Bl/W*
OI 170	2+	2+	3	10+	
OI 171	4	4	4	9+	
OI 172	5	4	3-	10+	NNWX T'TIE BlN'T
OI 173	4+	4-	3-	10-	
OI 174	5	4-	4	11+	NNWX NWFl*
OI 175	3	2	2-	11+	NWFl
OI 176	3	3	3	8+	
OI 177	5	2	4	8-	NWFl
OI 178	5+	2-	3	10-	T'TIE ESEX*
OI 179	2+	4	3+	9-	EP Bl/WSW
OI 180	0+	2+	3	10-	
OI 181	4	4+	4+	9	WNWX NWFl T'TIE
OI 182	7+	2-	3+	11-	
OI 183	7	4-	4	9+	FpFIVl*
OI 184	5	4	3+	10+	
OI 185	2	2+	3+	10+	WP SSWX
OI 186	4+	4-	2	8	T'TIE
OI 187	5-	2	3	10+	EP
OI 188	4	4-	4-	10	EP
OI 189	2	2	2+	12	NNEX SEX
OI 190	4-	2-	3+	10-	NNWX* NNEX*
OI 191	4+	4	4	9	WNWX Bl/WSW* ERc
OI 192	5	4	4-	9+	ERc
OI 193	4+	3	5-	8	SEX Bls/LrW BlsRd'T
OI 194	6-	3+	3	9+	NWFl Bl/LrW BlVl ERc

REARRANGED INTO NUMERICAL ORDER					
a	b	c	d	DETAILS NOTED	STAMP
5+	2	4	9+	NNEX	OI 167
5+	2+	5-	7	T'TIE NNEX	OI 92
5+	3	4+	11+	ESERc	OI 123
5+	3+	3	7+	SEBl WNWx	OI 106
5+	4-	3+	9-	NNEX* ESEX*	OI 130
5+	4-	3+	9+	NRg ESERc NEX*	OI 119
5+	4-	4	10	NWRe	OI 121
5+	4-	4	10	Bls/W	OI 168
5+	4-	4	11-	C T'TIE	OI 140
5+	4	2	10	ESEX* Bl/W	OI 145
5+	4	3	11+		OI 110
5+	4+	4-	7+	NWWk	OI 82
5+	4+	4	9	C	OI 12
5+	4+	4	10+	BISE SDd HgSE	OI 32
5+	4+	5-	8+		OI 56
5+	5+	5-	11	VgNE VgSE HgSW* HgSE	OI 28
5+	5+	5	6+	SWBl 'PO'PtWk	OI 87
5+	5+	5+	7+	T thin NWBl* SW*Bl	OI 80
5+	6-	5+	10+	SWRc	OI 22
5+	6+	6-	8-	E'FlPt	OI 48
5+	6+	6+	9+	SDd	OI 57
5+	6+	7	9+	C NNEX	OI 45
5+	6+	7	9+	BlSW MNE	OI 41
5+	7-	8	8		OI 42
6-	3	4-	7+		OI 124
6-	3+	3-	10	VtScNE*&XN&Jn'NI'	OI 114
6-	3+	3	9+	NWFl Bl/LrW BlVl ERc	OI 194
6-	3+	3+	8-	SSWX*	OI 108
6-	3+	6-	8+		OI 36
6-	4-	3+	11	T'TIE Bls/W	OI 139
6-	4-	4	4+	NNWX M.NNW?	OI 136
6	2+	4	8+	MNE*	OI 98
6	3	4+	5+	ESEHX	OI 131
6	3	5-	9+	NWBl SWBl*	OI 66
6	3+	4+	11-	EBl	OI 64
6	4-	3-	7-	SSWX D.E[7] SWBl T'TIW	OI 113
6	4	3	10+	SEBl	OI 93
6	5-	4-	9+	NNEX SWX* ESEX*	OI 104
6	5+	4+	8+	NWBl SWBl SDd E'FlPt	OI 54
6	6-	5-	9-		OI 81
6+	3	3	9+	T'TIW	OI 122
6+	3+	4+	9+	ENEX	OI 125
6+	3+	4+	10+	NNWX	OI 101

# = confirmed update

FISHER-BROWN DATA

Provisional data in red

PLATE ORDER					
STAMP	a	b	c	d	DETAILS NOTED
OI 195	4-	3	6	10	ERc SEX
OI 196	0+	3+	3	9+	EP WP NNEX*
OI 197	4	3	3	8	NWFl BlsRd'I' BlsW Bls.WSW
OI 198	2+	3	2+	10-	NNEX EP Bls/W
OI 199	2+	3	3	13	C SSEX SE(
OI 200	4	3	3+	10	C
OI 201	4-	2	3	9	C Bls'O' BlRd'I'
OI 202	5-	3	3	9+	ENEX
OI 203	3	4	4	10	NWFl BrNNW NEX Bl/W
OI 204	4+	3+	4	10	Bls/LrW
OI R,1	2+	4	3+	11	
OI R,2	4+	2	2+	7+	EP
OI R,3	2+	2-	2-	9	WP ERc%
OI R,4	5	4	3	11-	C WP Bls/W SWX
OI R,5	4-	1+	3+	8+	C W% NNWX
OI R,6	3+	3+	4	10	WBl

OJ

OJ 1a	4+	5+	5+	8+	S intact
OJ 1b	4+	5+	5+	8+	SSWWk SSEWk NNWWk BrVl
OJ 2	4+	5	5+	9+	Re? NEX
OJ 3	4+	5+	6	9+	NNWWk
OJ 4	4+	5+	5-	9+	NWX*
OJ 5	5	6+	5+	9+	HgSE* ENEWk
OJ 6	4-	4+	4	8+	DSE* DSW* NWFl
OJ 7	4-	6-	4-	10	VgNE*
OJ 8	4	5+	6+	8+	C SSEX*
OJ 9	5-	3+	5	8	C
OJ 10	4+	4+	3+	7	C 'J,'FlWk&Dd?
OJ 11	5+	5	7	8	
OJ 12	5+	5	4+	9+	C 'J,'FlWk SWRd
OJ 13	4+	4-	4+	7+	C Ms'NE'Vl SSESki
OJ 14	5-	5+	3	9	C SDd* 'O'Dd
OJ 15	5+	3+	4+	8-	C SDd
OJ 16	5-	3+	4+	8+	C BlVl
OJ 17	5+	5+	5+	9+	M.'O'
OJ 18	4+	7+	4	7+	SDd 'J,'Fl
OJ 19	5+	3+	4	9+	VgNE VgSE HgVl HgSE 'J,'FlWk NNEDd-Rc?
OJ 20	5+	4-	4+	9	SWX*
OJ 21	5+	3+	5-	6	'J'Dd VgNE VgSE SEWk HgSE HgVl
OJ 22	6-	6+	6	7+	'O'Dd 'J,'Fl
OJ 23	3	5+	4+	9-	
OJ 24	4+	5+	3+	7+	C
OJ 25	4+	6-	5+	7+	C VgNE*

REARRANGED INTO NUMERICAL ORDER

a	b	c	d	DETAILS NOTED	STAMP
6+	3+	5	9-	SDd	OI 68
6+	4	3+	9+		OI 95
6+	4	4+	8+	SSWX ENEX	OI 126
7-	3-	5+	10	SSEX NWBl*	OI 61
7-	3	3	11+	SSEX	OI 115
7-	4-	4	9-	'PE'VlWk SWRc	OI 75
7-	7+	41	9+	NEWk SWWk SEWk	OI 58
7	3+	3-	5+	NNWX*	OI 118
7	4-	4	9+	FpFlVl*	OI 183
7	4-	5+	10+	SDd	OI 63
7+	2-	3+	11-		OI 182
7+	3+	4-	8+	C WRc LrERc	OI 88
7+	3+	5+	10-		OI 60
7+	4-	2+	9-	C*	OI 116
7+	4	4-	7+		OI 86
8-	2+	5+	9-		OI 74

OJ

1+	2	3	10-	NNWX* ENERc?	OJ 162
2-	2+	3+	9-	SSEX*	OJ 177
2	2+	3-	7+		OJ 175
2	3-	3-	10+	EP SEX	OJ 145
2	4+	4-	7+	NNEX	OJ 119
2+	2	3	8+		OJ 149
2+	3	1	7+	C NWFl* BlN'O'	OJ 201
2+	3	3+	8	NEX EP Bls/W	OJ 203
2+	3+	3	10-	EP	OJ 200
3-	2+	2+	11+	ERc WRc SSWX* ESEX*	OJ 196
3-	3+	2+	10-		OJ 144
3	2	3	11-	SWX SSEX D/'E'of'ONE'Vl Bl.'O'	OJ 167
3	2+	3-	9+	NNWX WNWX	OJ 103
3	3	2+	11-		OJ 188
3	3+	2	9+	C MSW 'J'TlW BlTSW	OJ 138
3	3+	3	9		OJ 163
3	3+	3+	8+	Bl/WSW Bl/E	OJ 193
3	4	2+	12+	'J'TlE	OJ 169
3	4	4	7+	SSWX NNEX SEX	OJ 127
3	4+	3	11		OJ 168
3	5-	4	7-	EP	OJ 181
3	5+	4+	9-		OJ 23
3+	0+	3-	9+	HzM/SSW Bl/NW 'J'TlW	OJ 142
3+	2-	2+	10-	WP EP 'J'TlW	OJ R,3
3+	2-	3	10+		OJ 182
3+	2	3+	7+	WP EP 'J'SfX[3]	OJ R,2

# = confirmed update

FISHER-BROWN DATA

Provisional data in red

PLATE ORDER					
STAMP	a	b	c	d	DETAILS NOTED
OJ 26	5+	5+	4	8+	C VgNE 'Ji'Fl
OJ 27	5+	5+	4+	7+	C SSWWk 'Ji'Fl
OJ 28	5+	5+	5+	8+	VgNE* 'Ji'FlWk
OJ 29	5−	6−	5+	11−	SSWWk
OJ 30	4+	4	7+	9−	
OJ 31	5	5−	6+	8+	
OJ 32	5+	4+	6+	9+	NEWk SDd
OJ 33	4	5+	5+	8	SDd
OJ 34	7+	5	6	7+	VgNE VgSE HgSW HgSE SDd
OJ 35	6−	5	4	8+	'Ji'Fl
OJ 36	5−	5	5	8	NNWX*
OJ 37	4	7+	4+	7+	Cn
OJ 38	4+	6−	4+	7+	BlNW
OJ 39	5−	6+	7−	7−	BlNW
OJ 40	4+	6	8−	6+	MENE
OJ 41	6−	7	8+	7+	
OJ 42	4	6+	5+	6+	BlNW
OJ 43	5+	7+	5+	7+	'Ji'Fl
OJ 44	4	7	4+	8	NWFl 'Ji'FlWk
OJ 45	6−	5+	6+	8+	C
OJ 46	5−	5	6+	10+	
OJ 47	4+	6+	6+	10−	'Ji'Fl NNEX
OJ 48	5	5+	5−	8+	'E'FlPt
OJ 49	5−	5+	4−	9−	
OJ 50	6−	6	4−	9−	SEWk SWBl*
OJ 51	4−	4	4+	8+	
OJ 52	5	4+	4+	9	
OJ 53	4+	5+	3+	8	
OJ 54	6	6	4−	7+	WBl SDd 'E'FlPt
OJ 55	6	3+	4	6+	EBl NNWX
OJ 56	5	4	4+	8−	NNEX 'E'FlPt
OJ 57	5−	4	5	8+	SDd PtWk
OJ 58	6	5	6+	6−	SEWk
OJ 59	6+	4+	4+	9	
OJ 60	7	4−	5−	9−	
OJ 61	6−	4+	4+	8−	NWBl* SWBl* SDd
OJ 62	5+	4+	4	10−	EBl NERc
OJ 63	7	4−	5	8	'Ji'FlWk SDd
OJ 64	6	3+	4−	9	Re
OJ 65	5−	4	4−	9−	
OJ 66	6+	4−	4+	7+	
OJ 67	4+	3	4−	10−	NWBl
# OJ 68	7−	3+	4	8+	BrNW Br'PO'Pt

REARRANGED INTO NUMERICAL ORDER					
a	b	c	d	DETAILS NOTED	STAMP
3+	2+	2+	10	Bl/W WSWX*	OJ 195
3+	3	4+	8	WNWX* Ms.'OS'Pt Bls/W	OJ 197
3+	3+	3	7		OJ 184
3+	4−	3	8+	C SEX	OJ R,4
3+	4	3−	10	NNEX	OJ 186
3+	4+	3+	9+		OJ 69
4−	2+	2	8	C WP NNWX	OJ R,5
4−	2+	3+	13−	WNWX EP	OJ 180
4−	3	3	11	NNEX NNERc SEX	OJ 157
4−	3+	3+	7+	FpFlVl*	OJ 164
4−	3+	3+	8+	WNWX NNEX MNE*	OJ 100
4−	3+	4	7+	NNEX	OJ 115
4−	4	2−	11−		OJ 174
4−	4	3	7+	Bls/W SEX	OJ 166
4−	4	4+	8+		OJ 51
4−	4+	3	13+	SE( ERc%	OJ 191
4−	4+	4	8+	DSE* DSW* NWFl	OJ 6
4−	5	4−	10		OJ 70
4−	6−	4−	10	VgNE*	OJ 7
4	2	3	8	ERc%	OJ 190
4	2+	2	9+	BlSE	OJ 161
4	2+	2+	10	C NNWX	OJ 185
4	2+	5	6+	MNE 'J'TlE	OJ 92
4	3−	3	10−	C	OJ 199
4	3	4−	8	SSEX ESEX NEX	OJ 132
4	4−	2+	8+	UrERc	OJ 194
4	4−	3	10	SSEX	OJ 183
4	4−	3	10+	NNEX*	OJ 155
4	4−	3+	9	ESEX*	OJ 147
4	4−	4	8+	NNEX SSWX SSEX	OJ 128
4	4	3	13+		OJ 173
4	4	4−	10	NNEX	OJ 108
4	5−	3+	8+	NNEX	OJ 117
4	5+	5+	8	SDd	OJ 33
4	5+	6+	8+	C SSEX*	OJ 8
4	6+	5+	6+	BlNW	OJ 42
4	7	4+	8	NWFl 'Ji'FlWk	OJ 44
4	7+	4+	7+	Cn	OJ 37
4+	2−	2+	9−	MsSSE*	OJ 148
4+	2	3−	9−	SSWX	OJ 133
4+	3	3−	9+	NNWX	OJ 165
4+	3	3	9−	EP Bl/W	OJ 198
4+	3	3	9	NNEX EP	OJ 189

# = confirmed update

FISHER-BROWN DATA

Provisional data in red

PLATE ORDER					
STAMP	a	b	c	d	DETAILS NOTED
OJ 69	3+	4+	3+	9+	
OJ 70	4−	5	4−	10	
OJ 71	4+	4	3+	8	NEWk
OJ 72	5−	4+	4	8+	'Ji'Fl
OJ 73	5	4+	4−	9	'ST'PtWk NWBl*
OJ 74	7−	3−	4+	7+	NWBl* MSW*
OJ 75	5−	6+	3+	7+	SWBl*
OJ 76	6−	3	4−	8	C MNW
OJ 77	5−	6−	4	9+	
OJ 78	6+	4	4	10−	SEWk
OJ 79	4+	5−	3	9	NWWk SWBl*
OJ 80	5−	4+	5	6+	'J'Ab
OJ 81	5+	4+	4+	8	
OJ 82	5+	4−	5−	5−	NWWk SERc*
OJ 83	6	4−	4+	7	NEWk NWWk*
OJ 84	5	4+	5	7+	NEWk SWBl* 'J'TIE
OJ 85	5+	4	4+	6	WNWX* MSE* MSW* NWBl
OJ 86	4+	4	4−	6−	
OJ 87	6+	5	4	8−	C 'J'Wk* SWBl*
OJ 88	6+	3	3−	8	C WRc*
OJ 89	6+	3+	4+	8+	C ESEX WNWX*
OJ 90	5	2+	4+	8−	C NNWX SEX
OJ 91	6	4	4−	9+	
OJ 92	4	2+	5	6+	MNE 'J'TIE
OJ 93	7	4+	4+	4	'O'Dd-Bl
OJ 94	5+	3+	3+	7	NNEWk MsSE
OJ 95	5−	7	4−	7	SSWX
OJ 96	5−	4−	3+	8	
OJ 97	6−	4	4−	7+	ESEX
OJ 98	4+	3	4−	9+	
OJ 99	6	3	3+	7	
OJ 100	4−	3+	3+	8+	WNWX NNEX MNE*
OJ 101	5+	3	4+	8−	NNWX
OJ 102	6	7	3+	7	NNWX NNEX LrWRc
OJ 103	3	2+	3−	9+	NNWX WNWX
OJ 104	5+	4+	4−	12	NNEX
OJ 105	5	4	4	7+	WSWX SSEX
OJ 106	5	4	4+	5+	NNWX MsNE*
OJ 107	7−	4	3+	8+	
OJ 108	4	4	4−	10	NNEX
OJ 109	6	4+	5+	10	NWX
OJ 110	5+	4−	3	11	NNEX*
OJ 111	5+	3−	3+	6+	SSWX ESEX NNEX

REARRANGED INTO NUMERICAL ORDER					
a	b	c	d	DETAILS NOTED	STAMP
4+	3	3+	7+		OJ 120
4+	3	4−	9+		OJ 98
4+	3	4−	10−	NWBl	OJ 67
4+	3	4+	8	DSE	OJ 130
4+	3+	3	8	EP	OJ 192
4+	3+	3+	10−	'J'TIW	OJ 141
4+	4−	2+	13−	ScS'J'?	OJ 136
4+	4−	4+	7+	C Ms'NE'Vl SSESki	OJ 13
4+	4	3−	9	EP SSEX 'J'TIW	OJ R,1
4+	4	3	6+	EP	OJ 179
4+	4	3+	8	NEWk	OJ 71
4+	4	4−	6−		OJ 86
4+	4	4−	10		OJ 151
4+	4	7+	9−		OJ 30
4+	4+	3	9	NWWk SWBl*	OJ 79
4+	5−	3+	7	C 'Ji'FlWk&Dd?	OJ 10
4+	5	5+	9+	Re? NEX	OJ 2
4+	5+	3+	7+	C	OJ 24
4+	5+	3+	8		OJ 53
4+	5+	5−	9+	NWX*	OJ 4
4+	5+	5+	8+	S intact	OJ 1a
4+	5+	5+	8+	SSWWk SSEWk NNWWk BrVl	OJ 1b
4+	5+	6	9+	NNWWk	OJ 3
4+	6−	4+	7+	BlNW	OJ 38
4+	6−	5+	7+	C VgNE*	OJ 25
4+	6	8−	6+	MENE	OJ 40
4+	6+	6+	10−	'Ji'Fl NNEX	OJ 47
4+	7+	4	7+	SDd 'Ji'Fl	OJ 18
5−	2	2+	10	BlSW VtSc/NNE&X&Jn'NJ' SSWX*	OJ 154
5−	3	3	7		OJ 202
5−	3+	2+	7+	NNEX NWFl	OJ 152
5−	3+	4+	8+	C BlVl	OJ 16
5−	3+	5	8	C	OJ 9
5−	4−	3	8+	SSWX 'PE'VlWk ERc	OJ 135
5−	4−	3+	8		OJ 96
5−	4	4−	9−		OJ 65
5−	4	5	8+	SDd PtWk	OJ 57
5−	4+	4	8+	'Ji'Fl	OJ 72
5−	4+	5	6+	'J'Ab	OJ 80
5−	5	5	8	NNWX*	OJ 36
5−	5	6+	10+		OJ 46
5−	5+	3	9	C SDd* 'O'Dd	OJ 14
5−	5+	4−	9−		OJ 49

# = confirmed update

FISHER-BROWN DATA

Provisional data in red

#	PLATE ORDER				
	STAMP	a	b	c	d
	OJ 112	5	4-	4+	9-
	OJ 113	5	4	3	7+
	OJ 114	5+	3	3+	10-
	OJ 115	4-	3+	4	7+
	OJ 116	7-	4+	3+	6+
	OJ 117	4	5-	3+	8+
	OJ 118	6+	3-	3+	9+
	OJ 119	2	4+	4-	7+
	OJ 120	4+	3	3+	7+
	OJ 121	6-	3	3+	5+
	OJ 122	5+	3+	3+	8
	OJ 123	6	8+	4-	8
	OJ 124	6	3+	4	7+
	OJ 125	8	3+	3+	10-
	OJ 126	7+	4+	4	8+
	OJ 127	3	4	4	7+
	OJ 128	4	4-	4	8+
	OJ 129	7	3	4	7
	OJ 130	4+	3	4+	8
	OJ 131	5	3-	3+	7
	OJ 132	4	3	4-	8
	OJ 133	4+	2	3-	9-
	OJ 134	6+	3+	3-	6+
	OJ 135	5-	4-	3	8+
	OJ 136	4+	4-	2+	13-
	OJ 137	5	4-	3-	9-
	OJ 138	3	3+	2	9+
	OJ 139	5+	3+	2+	9+
	OJ 140	5+	4	3	11
	OJ 141	4+	3+	3+	10-
	OJ 142	3+	0+	3-	9+
	OJ 143	7	3+	3	8+
	OJ 144	3-	3+	2+	10-
	OJ 145	2	3-	3-	10+
	OJ 146	5	2+	3	10-
	OJ 147	4	4-	3+	9
	OJ 148	4+	2-	2+	9-
	OJ 149	2+	2	3	8+
	OJ 150	5	3+	3+	10
	OJ 151	4+	4	4-	10
	OJ 152	5-	3+	2+	7+
	OJ 153	6-	2	2+	9+
	OJ 154	5-	2	2+	10

REARRANGED INTO NUMERICAL ORDER					
a	b	c	d	DETAILS NOTED	STAMP
5-	6-	5+	11-	SSWWk	OJ 29
5-	6-	4	9+		OJ 77
5-	6+	3+	7+	SWBl*	OJ 75
5-	6+	7-	7-	BlNW	OJ 39
5-	7	4-	7	SSWX	OJ 95
5	2	2	11	SRc	OJ 178
5	2	3+	10+	LrERc 'J'TlE	OJ 187
5	2+	3	10-	EP	OJ 146
5	2+	4+	8-	C NNWX SEX	OJ 90
5	3-	3+	7	SSWX	OJ 131
5	3+	3	9-		OJ 176
5	3+	3+	10		OJ 150
5	4-	3-	9-		OJ 137
5	4-	3-	10-	B'O'Wk	OJ 171
5	4-	4+	9-	NNEX WNWX M/NNW	OJ 112
5	4	3	7+	NNEX* SSERc	OJ 113
5	4	4	7+	WSWX SSEX	OJ 105
5	4	4+	5+	NNWX MsNE*	OJ 106
5	4	4+	8-	NNEX 'E'FlPt	OJ 56
5	4+	4-	9	'ST'PtWk NWBl*	OJ 73
5	4+	4+	9		OJ 52
5	4+	5	7+	NEWk SWBl* 'J'TlE	OJ 84
5	5-	6+	8+		OJ 31
5	5+	5-	8+	'E'FlPt	OJ 48
5	6+	5+	9+	HgSE* ENEWk	OJ 5
5+	3-	3+	6+	SSWX ESEX NNEX	OJ 111
5+	3	2+	8	C WP SSEX*	OJ R,6
5+	3	3+	10-	NNEX LrWRc	OJ 114
5+	3	4+	8-	NNWX	OJ 101
5+	3+	2+	9+	Bl/NW	OJ 139
5+	3+	3+	7	NNEWk MsSE	OJ 94
5+	3+	3+	8	ESEX* NWX*	OJ 122
5+	3+	4	9+	VgNE VgSE HgVl HgSE 'Jl'FlWk <b>NNEDd-Rc?</b>	OJ 19
5+	3+	4	10	Bl/LrW	OJ 204
5+	3+	4	13-	M/'Y'Vl DSE'J' FpFlVl*	OJ 172
5+	3+	4+	8-	C SDd	OJ 15
5+	3+	5-	6	'J'Dd VgNE VgSE SEWk HgSE HgVl	OJ 21
5+	4-	3	11	NNEX*	OJ 110
5+	4-	4+	9	SWX*	OJ 20
5+	4-	5-	5-	NWWk SERc*	OJ 82
5+	4	3	11	C	OJ 140
5+	4	4+	6	WNWX* MSE* MSW* NWBl	OJ 85
5+	4+	4-	12	NNEX	OJ 104

# = confirmed update

FISHER-BROWN DATA

Provisional data in red

PLATE ORDER					
STAMP	a	b	c	d	DETAILS NOTED
OJ 155	4	4−	3	10+	NNEX*
OJ 156	6	5+	3+	9+	M.'J'
OJ 157	4−	3	3	11	NNEX NNERc SEX
OJ 158	7−	1+	3	10+	
OJ 159	7	4	3	12+	
OJ 160	6	4+	3	10−	WSWX
OJ 161	4	2+	2	9+	BISE
OJ 162	1+	2	3	10−	NNWX* ENERc?
OJ 163	3	3+	3	9	
OJ 164	4−	3+	3+	7+	FpFIVl*
OJ 165	4+	3	3−	9+	NNWX
OJ 166	4−	4	3	7+	Bls/W SEX
OJ 167	3	2	3	11−	SWX SSEX D/'E'ofONE'Vl Bl.'O'
OJ 168	3	4+	3	11	
OJ 169	3	4	2+	12+	'J'TlE
OJ 170	7	2	3	10	NWFl?
OJ 171	5	4−	3−	10−	B'O'Wk
OJ 172	5+	3+	4	13−	M/'Y'Vl DSE'J' FpFIVl*
OJ 173	4	4	3	13+	
OJ 174	4−	4	2−	11−	
OJ 175	2	2+	3−	7+	
OJ 176	5	3+	3	9−	
OJ 177	2−	2+	3+	9−	SSEX*
OJ 178	5	2	2	11	SRc
OJ 179	4+	4	3	6+	EP
OJ 180	4−	2+	3+	13−	WNWX EP
OJ 181	3	5−	4	7−	EP
OJ 182	3+	2−	3	10+	
OJ 183	4	4−	3	10	SSEX
OJ 184	3+	3+	3	7	
OJ 185	4	2+	2+	10	C NNWX
OJ 186	3+	4	3−	10	NNEX
OJ 187	5	2	3+	10+	LrERc 'J'TlE
OJ 188	3	3	2+	11−	
OJ 189	4+	3	3	9	NNEX EP
OJ 190	4	2	3	8	ERc%
OJ 191	4−	4+	3	13+	SE( ERc%
OJ 192	4+	3+	3	8	EP
OJ 193	3	3+	3+	8+	Bl/WSW Bl/E
OJ 194	4	4−	2+	8+	UrERc
OJ 195	3+	2+	2+	10	Bl/W WSWX*
OJ 196	3−	2+	2+	11+	ERc WRc SSWX* ESEX*
OJ 197	3+	3	4+	8	WNWX* Ms.'OS'Pt Bls/W

REARRANGED INTO NUMERICAL ORDER					
a	b	c	d	DETAILS NOTED	STAMP
5+	4+	4	10−	EBl NERc	OJ 62
5+	4+	4+	8		OJ 81
5+	4+	6+	9+	NEWk SDd	OJ 32
5+	5	4+	9+	C 'J,'FlWk SWRd	OJ 12
5+	5	7	8		OJ 11
5+	5+	4	8+	C VgNE 'J,'Fl	OJ 26
5+	5+	4+	7+	C SSWWk 'J,'Fl	OJ 27
5+	5+	5+	8+	VgNE* 'J,'FlWk	OJ 28
5+	5+	5+	9+	M.'O'	OJ 17
5+	7+	5+	7+	'J,'Fl	OJ 43
6−	2	2+	9+	Cn all round	OJ 153
6−	3	3+	5+	D.'O' NNEWk	OJ 121
6−	3	4−	8	C MNW	OJ 76
6−	4	4−	7+	ESEX	OJ 97
6−	4+	4+	8−	NWBl* SWBl* SDd	OJ 61
6−	5	4	8+	'J,'Fl	OJ 35
6−	5+	6+	8+	C	OJ 45
6−	6	4−	9−	SEWk SWBl*	OJ 50
6−	6+	6	7+	'O'Dd 'J,'Fl	OJ 22
6−	7	8+	7+		OJ 41
6	3	3+	7		OJ 99
6	3+	4−	9	Re	OJ 64
6	3+	4	6+	EBl NNWX	OJ 55
6	3+	4	7+	NNWX ESERc&Sko SSEX*	OJ 124
6	4−	4+	7	NEWk NWWk*	OJ 83
6	4	4−	9+		OJ 91
6	4+	3	10−	WSWX	OJ 160
6	4+	5+	10	NWX	OJ 109
6	5	6+	6−	SEWk	OJ 58
6	5+	3+	9+	M.'J'	OJ 156
6	6	4−	7+	WBl SDd 'E'FlPt	OJ 54
6	7	3+	7	NNWX NNEX LrWRc	OJ 102
6	8+	4−	8		OJ 123
6+	3−	3+	9+	NWX*	OJ 118
6+	3	3−	8	C WRc*	OJ 88
6+	3+	3−	6+	NNEX	OJ 134
6+	3+	4+	8+	C ESEX WNWX*	OJ 89
6+	4−	4+	7+		OJ 66
6+	4	4	10−	SEWk	OJ 78
6+	4+	4+	9		OJ 59
6+	5	4	8−	C 'J'Wk* SWBl*	OJ 87
7−	1+	3	10+		OJ 158
7−	3−	4+	7+	NWBl* MSW*	OJ 74

# = confirmed update

FISHER-BROWN DATA

Provisional data in red

PLATE ORDER					
STAMP	a	b	c	d	DETAILS NOTED
OJ 198	4+	3	3	9–	EP Bl/W
OJ 199	4	3–	3	10–	C
OJ 200	2+	3+	3	10–	EP
OJ 201	2+	3	1	7+	C NWFl* BlN'O'
OJ 202	5–	3	3	7	
OJ 203	2+	3	3+	8	NEX EP Bls/W
OJ 204	5+	3+	4	10	Bl/LrW
OJ R,1	4+	4	3–	9	EP SSEX 'J'TlW
OJ R,2	3+	2	3+	7+	WP EP 'J'SfX[3]
OJ R,3	3+	2–	2+	10–	WP EP 'J'TlW
OJ R,4	3+	4–	3	8+	C SEX
OJ R,5	4–	2+	2	8	C WP NNWX
OJ R,6	5+	3	2+	8	C WP SSEX*

OK

OK 1a	4+	4+	5	8	VI intact
OK 1b	4+	4+	5	8	'PE'VIWk
OK 2	3+	5+	4–	9+	SSEWk
OK 3	4+	5–	5	9	NWFl
OK 4	5+	5+	4	10	NNWk 'K'TlW
OK 5	5+	5+	4	10+	NNWWk 'E'PtWk NEWk
OK 6	3+	5	4+	9+	NNWWk NNEWk
OK 7	4	5	5–	9+	VgNE*
OK 8	4–	5+	5–	9+	VgNE
OK 9	5+	6+	6	8+	C NEWk
OK 10	4+	5+	3	8+	C SSEX
OK 11	5–	3	4–	7+	SERc NNEX ESEX
OK 12	5+	4	3–	9	C
OK 13	5	3+	4–	8+	C VgNE SSESko
OK 14	4+	3+	4+	10+	C SDd
OK 15	6–	4+	5–	8+	C
OK 16	5–	4+	3+	9+	C SDd BlE BlSW BlNW
OK 17	4	4	7+	9–	Bl/W 'O'Dd
OK 18	4	3	5–	8–	
OK 19	6	4–	6	9+	VgNE VgSE HgVl
OK 20	4+	6	6+	10+	'O'Dd
OK 21	5	2+	3–	9	
OK 22	6	6–	5	11–	
OK 23	5	7+	6–	9+	
OK 24	4	6–	4+	9+	C NWWk BrPt
OK 25	4+	3+	4+	10	C VgNE NNEX
OK 26	6–	5–	5	9	C
OK 27	5+	5–	5	8+	C VgSE 'PO'PtWk
OK 28	5–	5+	5–	8	VgNE MNW

REARRANGED INTO NUMERICAL ORDER

a	b	c	d	DETAILS NOTED	STAMP
7–	3+	4	8+	BrNW Br'PO'Pt	OJ 68
7–	4	3+	8+		OJ 107
7–	4+	3+	6+	M/NNW M/Pt	OJ 116
7	2	3	10	NWFl?	OJ 170
7	3	4	7	'J'TlE	OJ 129
7	3+	3	8+	SSEX 'J'Bl ESWAb	OJ 143
7	4–	5–	9–		OJ 60
7	4–	5	8	'J,'FlWk SDd	OJ 63
7	4	3	12+		OJ 159
7	4+	4+	4	'O'Dd-Bl	OJ 93
7+	4+	4	8+	ENEX*	OJ 126
7+	5	6	7+	VgNE VgSE HgSW HgSE SDd	OJ 34
8	3+	3+	10–	ESEX	OJ 125

#

#

OK

1	3	3	6+	Bl/WSW	OK 179
1	3+	3	9	NNEX SSEWk BlsRd'O' BlsRd'K' BlsLrW	OK 203
1+	3	3	7		OK 202
2–	3+	3	10	WNWX* ESEX	OK 144
2–	5+	4+	9	MsSW MsSE 'K'Bl	OK 79
2	2–	3	7	NNEX SWX 'K'SfXW[1]	OK 157
2	2–	3+	9+	NERc?	OK 158
2	3	3	9+	WSWWk	OK 168
2	3+	3	9+		OK 91
2+	2	3	5+	ESEX EP	OK 180
2+	2+	3	8+	WNWX SSWX* 'O'VIWk BlSW BlSE	OK 161
2+	3	3+	12	NNEX BlSW	OK 160
2+	5	6+	9+		OK 44
3–	3	3	8	NWFl DN'O'*	OK 152
3–	3+	3	8–		OK 186
3	2	3	9–	ERc%	OK 190
3	2+	2+	9	EP	OK 178
3	2+	3+	6	NWFl? Bl/LrW	OK 170
3	3	2+	9–	WNWX 'K'SfsJnT	OK 103
3	4–	2–	9+	NWFl SSEX 'K'Ab	OK 194
3	4	3	8+	Bl/SW NEX	OK 163
3	5–	3+	6+	NNEX*	OK 141
3+	2–	3–	9–		OK 148
3+	2	3+	9+	EP	OK R,1
3+	2+	4	7+	WNWX* SSEX	OK 187
3+	3–	4	11	SSWX 'K'SfX[4]	OK 154
3+	3	4–	7+	NNEX MsWSW	OK 132
3+	3	4–	10+	SEBl*	OK 99
3+	3	4	8+	C EP 'K'SfXW[1]	OK 199



# = confirmed update

FISHER-BROWN DATA

Provisional data in red

PLATE ORDER						
#	STAMP	a	b	c	d	DETAILS NOTED
	OK 29	5+	5+	5+	10+	VgNE*
	OK 30	5+	4−	6+	11	VgNE* 'GE'PtWk NNEWk
	OK 31	5	7+	5	10	MNE
	OK 32	5	5	4+	8+	HgSW SDd ENEX*
	OK 33	5	5+	3+	7+	SDd VgSE close
	OK 34	4+	5−	5+	9+	VgNE HgSW HgSE 'O'Dd
	OK 35	5	6+	4	9+	NEX
	OK 36	5+	4−	6+	9+	VgNE MNE
	OK 37	5+	6	4	8+	NNWWk ENEWk Cn
	OK 38	5−	5+	4+	8	BlNW ESEX*
	OK 39	6	6+	4+	8+	
	OK 40	6+	5	4+	8+	WRc BlNW
	OK 41	6	6	4+	8+	
	OK 42	6−	7+	6+	9	
	OK 43	3+	5+	5+	8+	NNEX
	OK 44	2+	5	6+	9+	
	OK 45	6−	5	7	9+	C
	OK 46	4	8+	6+	8+	
	OK 47	5	6−	5	9+	MSW
	OK 48	5	5+	5+	9−	NWBl
	OK 49	5+	4−	3	9−	
	OK 50	5−	4+	4−	10−	NEWk SEWk
	OK 51	4+	7−	4−	11	
	OK 52	5	5−	4−	9	Hg.'NE'Vl
	OK 53	4+	5+	4	9−	NWBl
	OK 54	5+	4+	4−	9+	NWBl SWBl SDd
	OK 55	5+	3−	3−	10	EBl NEWk 'E'FlPt
	OK 56	7−	4	4+	7+	'E'FlPt
	OK 57	5+	4	4−	8+	SDd
	OK 58	6−	5+	5+	8+	SWBl
	OK 59	5+	6−	4	8	EBl SDd*
	OK 60	7	2+	4−	9+	SDd
	OK 61	6+	4−	4−	9+	NWBl* SWBl*
	OK 62	4	5−	3+	9−	M/NNW
	OK 63	7	4−	4+	10−	SDd
	OK 64	6+	3+	3+	9+	SWWk
	OK 65	5	4+	3+	8+	
	OK 66	6+	3+	4+	10−	NEWk
	OK 67	4	5−	4−	9+	NWBl
	OK 68	8−	3	3+	10−	
	OK 69	4−	6	3	11−	
	OK 70	4−	5+	5−	10−	
	OK 71	4	4+	4−	11	MSE*

REARRANGED INTO NUMERICAL ORDER					
a	b	c	d	DETAILS NOTED	STAMP
3+	3+	3+	7	'K'SfX[4]&.ESE UrERc SSESko	OK 143
3+	5−	3+	6−	WP	OK 185
3+	5	4+	9+	NNWWk NNEWk	OK 6
3+	5+	4−	9+	SSEWk	OK 2
3+	5+	5+	8+	NNEX	OK 43
4−	3	4−	10	NWFl SE(	OK 204
4−	3+	3−	8−	SEWk	OK 173
4−	3+	3−	8+		OK 122
4−	4−	3	9+	NNWX	OK 129
4−	4−	3+	8−	'K'Df	OK 147
4−	4	3	7+	C NNEX	OK 140
4−	4	4−	8−	Bl/LrW	OK 184
4−	5+	5−	9+	VgNE	OK 8
4−	5+	5−	10−		OK 70
4−	6	3	11−		OK 69
4	2−	4−	8	NWFl ERc%	OK R,2
4	2	5−	8+	'K'TlE	OK 76
4	2+	3	9	MsNW MsSE SSWX* SSEX*	OK 94
4	2+	3+	8	DSW	OK 102
4	3−	3	8+	NNEX	OK 171
4	3	2+	8	EP 'K'TlW SSWX	OK 200
4	3	3	10	NWFl ERc	OK 197
4	3	5−	8−		OK 18
4	3+	2+	9+	SEX NNEX	OK 105
4	3+	3	9+		OK 137
4	3+	6−	7−	Bl/SW	OK 142
4	4−	2+	10	WNWX	OK 110
4	4−	4−	10		OK 151
4	4	3+	7+	C W% WNWX	OK R,6
4	4	7+	9−	Bl/W 'O'Dd	OK 17
4	4+	2	9	SSWX	OK 93
4	4+	4−	11	MSE*	OK 71
4	5−	3+	9−	M/NNW	OK 62
4	5−	4−	9+	NWBl	OK 67
4	5	5−	9+	VgNE*	OK 7
4	5+	4	9		OK 72
4	6−	4+	9+	C NWWk BrPt	OK 24
4	8+	6+	8+		OK 46
4+	2	3	7−	M/ENE	OK 133
4+	2	3	7	NWFl ReNE? HzScLrW	OK 162
4+	2	3	9−	NNEX NNEWk*	OK 167
4+	2+	3+	8+	C ERc WBl	OK 198
4+	3−	2+	8−	SWRd	OK 196

# = confirmed update

FISHER-BROWN DATA

Provisional data in red

PLATE ORDER					
STAMP	a	b	c	d	DETAILS NOTED
OK 72	4	5+	4	9	
OK 73	4+	4+	3+	9-	
OK 74	7	3	2	9-	SERc? SWRc?
OK 75	6-	2+	3-	9-	NNEX* 'PE'VIWk SWRc
OK 76	4	2	5-	8+	'K'TIE
OK 77	5+	7+	5	11-	WSWX*
OK 78	5-	4+	2	9	'K'TIE
OK 79	2-	5+	4+	9	MsSW MsSE 'K'Bl
OK 80	7+	5+	4	8	'K'Bl
OK 81	5	5	4+	4+	
OK 82	7+	5	5-	6	NWWk 'K'TIE
OK 83	6	4	4	8	'K'TIE SSWRc
OK 84	5	5	5-	7-	
OK 85	5+	4-	4-	8-	'POS'PtWk
OK 86	7	5-	4	7	
OK 87	7	5+	4+	10	C NRc BrNW Br'OS'Pt SWBl
OK 88	6+	3-	3-	10+	C ERc WRc
OK 89	5	9-	3+	8+	C
OK 90	6+	3-	3+	8-	C MSE*
OK 91	2	3+	3	9+	
OK 92	7-	3	8+	6+	ESEBl 'K'SfX[2]
OK 93	4	4+	2	9	SSWX
OK 94	4	2+	3	9	MsNW MsSE SSWX* SSEX*
OK 95	6-	4-	3+	8	'K'SfsJnT SSWX NNWX
OK 96	5+	3	3+	11-	NNWX
OK 97	6	4-	3-	8-	Bl/W
OK 98	7	3	3-	6+	SSWX SSEX 'K'TIW
OK 99	3+	3	4-	10+	SEBl*
OK 100	5-	3	3	10+	NNWX
OK 101	5	3+	4-	8	NNWX
OK 102	4	2+	3+	8	DSW
OK 103	3	3	2+	9-	WNWX 'K'SfsJnT
OK 104	5-	4+	3-	9	MSE NNWX NNEX
OK 105	4	3+	2+	9+	SEX NNEX
OK 106	6+	4	3	6	SSERc 'K'TIW ENEX
OK 107	5+	3+	3	6-	SERc SSEX 'K'.ESE
OK 108	6	3+	3-	8+	NNWX NNEX*
OK 109	6	4	4-	9	NNWX ENEX
OK 110	4	4-	2+	10	WNWX
OK 111	4+	3	3-	7	WSWX SSWX*
OK 112	8-	4-	2+	8+	SSWX
OK 113	6-	4	3-	7+	VtSc.'K'&X/SSE&Jn'PK' SSWX*
OK 114	7-	4-	3-	7	NEX

REARRANGED INTO NUMERICAL ORDER					
a	b	c	d	DETAILS NOTED	STAMP
4+	3-	4-	9+		OK 149
4+	3	3-	7	WSWX SSWX*	OK 111
4+	3	3	9+	EP Bl/LrW*	OK 192
4+	3+	3	9		OK 155
4+	3+	4+	10	C VgNE NNEX	OK 25
4+	3+	4+	10+	C SDd	OK 14
4+	4-	2+	9+	C ERc% ReNE ReVl	OK 201
4+	4-	3	10-	NWFl	OK 150
4+	4-	3	10	NRg	OK 136
4+	4-	4-	8+	SSEX	OK 125
4+	4	3+	8		OK 159
4+	4+	3	8-		OK 156
4+	4+	3+	9-		OK 73
4+	4+	5	8	Vl intact	OK 1a
4+	4+	5	8	'PE'VIWk	OK 1b
4+	5-	5	9	NWFl	OK 3
4+	5-	5+	9+	VgNE HgSW HgSE 'O'Dd	OK 34
4+	5+	3	8+	C SSEX	OK 10
4+	5+	4	9-	NWBl	OK 53
4+	6	6+	10+	'O'Dd	OK 20
4+	7-	4-	11		OK 51
5-	2-	3+	7+	NNERc&X Cn all round	OK 153
5-	2+	3-	10	NNERc ESEWk	OK 177
5-	3	3	10+	NNWX	OK 100
5-	3	3+	7	'K'SfXW[1] NEX	OK 135
5-	3	4-	7+	SERc NNEX ESEX	OK 11
5-	3+	2+	8	ERc	OK 195
5-	3+	3+	6	D.T'O'	OK 169
5-	3+	4	10+	NWFl ESEX NNEX NNEX	OK 166
5-	4	3+	8+	C W% 'K'SfXW[1]	OK R,5
5-	4+	2	9	'K'TIE	OK 78
5-	4+	3-	9	MSE NNWX NNEX	OK 104
5-	4+	3+	9+	C SDd BlE BlSW BlNW	OK 16
5-	4+	4-	10-	NEWk SEWk	OK 50
5-	5+	4+	8	BlNW ESEX*	OK 38
5-	5+	5-	8	VgNE MNW	OK 28
5-	6-	3	8	EP	OK 146
5	2+	3-	9		OK 21
5	3-	4	6+	EP	OK 181
5	3+	3-	8+		OK 183
5	3+	3-	9	SSWX 'K'SfXW[1] M/'E'of'ONE'Vl EP	OK 193
5	3+	3-	10	WNWX	OK 115
5	3+	3+	7		OK 176

# = confirmed update

FISHER-BROWN DATA

Provisional data in red

PLATE ORDER					
STAMP	a	b	c	d	DETAILS NOTED
OK 115	5	3+	3−	10	WNWX
OK 116	6	4	2+	9−	ESERc M.'K'SE
OK 117	8+	4	2+	8	NEX* 'P'fIPt*
OK 118	6−	3	2	8	
OK 119	6−	4−	3−	8	NEX
OK 120	6−	3+	3	8−	DSW ESEX
OK 121	6−	3+	2+	9−	
OK 122	4−	3+	3−	8+	
OK 123	6−	3	3+	9−	
OK 124	7−	3	3−	7	ESEX Bl/W
OK 125	4+	4−	4−	8+	SSEX
OK 126	5	3+	3+	7+	SSWX ESEX* MSE
OK 127	6+	3+	3+	9+	ESERc ENEX* NNWX*
OK 128	5+	4+	3	10	SSWX SSEX 'K'TIW
OK 129	4−	4−	3	9+	NNWX
OK 130	6+	4	3−	9+	NNEX 'K'TIE
OK 131	5+	2+	3−	7	'K'TIE SSEX
OK 132	3+	3	4−	7+	NNEX MsWSW
OK 133	4+	2	3	7−	M/ENE
OK 134	5+	4−	4−	8+	
OK 135	5−	3	3+	7	'K'SfXW[1] NEX
OK 136	4+	4−	3	10	NRg
OK 137	4	3+	3	9+	
OK 138	6−	3−	3+	8	MsSE SEX NNEX
OK 139	6−	3+	3+	6+	NWfI
OK 140	4−	4	3	7+	C NNEX
OK 141	3	5−	3+	6+	NNEX*
OK 142	4	3+	6−	7−	Bl/SW
OK 143	3+	3+	3+	7	'K'SfX[4]&.ESE UrERc SSESko
OK 144	2−	3+	3	10	WNWX* ESEX
OK 145	5	6	6	9+	NNWX&D.X M.ESW
OK 146	5−	6−	3	8	EP
OK 147	4−	4−	3+	8−	'K'Df
OK 148	3+	2−	3−	9−	
OK 149	4+	3−	4−	9+	
OK 150	4+	4−	3	10−	NWfI
OK 151	4	4−	4−	10	
OK 152	3−	3	3	8	NWfI DN'O'*
OK 153	5−	2−	3+	7+	NNERc&X Cn all round
OK 154	3+	3−	4	11	SSWX 'K'SfX[4]
OK 155	4+	3+	3	9	
OK 156	4+	4+	3	8−	
OK 157	2	2−	3	7	NNEX SWX 'K'SfXW[1]

REARRANGED INTO NUMERICAL ORDER					
a	b	c	d	DETAILS NOTED	STAMP
5	3+	3+	7+	SSWX ESEX* MSE	OK 126
5	3+	4−	8	NNWX	OK 101
5	3+	4−	8+	C VgNE SSESko	OK 13
5	4−	3	8+	NWfI 'K'SfX[3]	OK 164
5	4	3+	10−		OK 174
5	4+	3+	8+		OK 65
5	5−	4−	9	Hg.'NE'VI	OK 52
5	5	4+	4+		OK 81
5	5	4+	8+	HgSW SDd ENEX*	OK 32
5	5	5−	7−		OK 84
5	5+	3+	7+	SDd VgSE close	OK 33
5	5+	5+	9−	NWBI	OK 48
5	6−	5	9+	MSW	OK 47
5	6	6	9+	NNWX&D.X M.ESW	OK 145
5	6+	4	9+	NEX	OK 35
5	7+	5	10	MNE	OK 31
5	7+	6−	9+		OK 23
5	9−	3+	8+	C	OK 89
5+	2−	3+	9+	EP	OK 182
5+	2+	3−	7	'K'TIE SSEX	OK 131
5+	3−	3−	10	EBI NEWk 'E'fIPt	OK 55
5+	3	3+	11−	NNWX	OK 96
5+	3+	3	5+	WP E% ENEX	OK R,4
5+	3+	3	6−	SERc SSEX 'K'.ESE	OK 107
5+	4−	3	9−		OK 49
5+	4−	4−	8−	'POS'PtWk	OK 85
5+	4−	4−	8+		OK 134
5+	4−	6+	9+	VgNE MNE	OK 36
5+	4−	6+	11	VgNE* 'GE'PtWk NNEWk	OK 30
5+	4	3−	9	C	OK 12
5+	4	4−	8+	SDd	OK 57
5+	4+	3	10	SSWX SSEX 'K'TIW	OK 128
5+	4+	4−	9+	NWBI SWBI SDd	OK 54
5+	5−	5	8+	C VgSE 'PO'PtWk	OK 27
5+	5+	4	10	NWWk 'K'TIW	OK 4
5+	5+	4	10+	NNWWk 'E'PtWk NEWk	OK 5
5+	5+	5+	10+	VgNE*	OK 29
5+	6−	4	8	EBI SDd*	OK 59
5+	6	4	8+	NNWWk ENEWk Cn	OK 37
5+	6+	6	8+	C NEWk	OK 9
5+	7+	5	11−	WSWX*	OK 77
6−	2+	3−	9−	NNEX* 'PE'VIWk SWRc	OK 75
6−	3−	3+	8	MsSE SEX NNEX	OK 138

#

# = confirmed update

FISHER-BROWN DATA

Provisional data in red

PLATE ORDER					
STAMP	a	b	c	d	DETAILS NOTED
OK 158	2	2-	3+	9+	NERc?
OK 159	4+	4	3+	8	
OK 160	2+	3	3+	12	NNEX BlSW
OK 161	2+	2+	3	8+	WNWX SSWX* 'O'VlWk BlSW BlSE
OK 162	4+	2	3	7	NWFl ReNE? HzScLrW
OK 163	3	4	3	8+	Bl/SW NEX
OK 164	5	4-	3	8+	NWFl 'K'SfX[3]
OK 165	7-	3	3+	8	NRc NNEX ESEX*
OK 166	5-	3+	4	10+	NWFl ESEX NNEX NNEX
OK 167	4+	2	3	9-	NNEX NNEWk*
OK 168	2	3	3	9+	WSWWk
OK 169	5-	3+	3+	6	D.T'O'
OK 170	3	2+	3+	6	NWFl? Bl/LrW
OK 171	4	3-	3	8+	NNEX
OK 172	7	3-	2+	7+	NWFl*
OK 173	4-	3+	3-	8-	SEWk
OK 174	5	4	3+	10-	
OK 175	7+	2	2+	10-	
OK 176	5	3+	3+	7	
OK 177	5-	2+	3-	10	NNERc ESEWk
OK 178	3	2+	2+	9	EP
OK 179	1	3	3	6+	Bl/WSW
OK 180	2+	2	3	5+	ESEX EP
OK 181	5	3-	4	6+	EP
OK 182	5+	2-	3+	9+	EP
OK 183	5	3+	3-	8+	
OK 184	4-	4	4-	8-	Bl/LrW
OK 185	3+	5-	3+	6-	WP
OK 186	3-	3+	3	8-	
OK 187	3+	2+	4	7+	WNWX* SSEX
OK 188	7	3+	3	8	'K'TlE SW)
OK 189	7	3	3	7	NNWX SW)
OK 190	3	2	3	9-	ERc%
OK 191	7-	4-	3	6+	NWFl NNEX
OK 192	4+	3	3	9+	EP Bl/LrW*
OK 193	5	3+	3-	9	SSWX 'K'SfXW[1] M/'E'of'ONE'Vl EP
OK 194	3	4-	2-	9+	NWFl SSEX 'K'Ab
OK 195	5-	3+	2+	8	ERc
OK 196	4+	3-	2+	8-	SWRd
OK 197	4	3	3	10	NWFl ERc
OK 198	4+	2+	3+	8+	C ERc WBl
OK 199	3+	3	4	8+	C EP 'K'SfXW[1]
OK 200	4	3	2+	8	EP 'K'TlW SSWX

REARRANGED INTO NUMERICAL ORDER					
a	b	c	d	DETAILS NOTED	STAMP
6-	3	2	8		OK 118
6-	3	3+	9-		OK 123
6-	3+	2+	9-		OK 121
6-	3+	3	8-	DSW ESEX	OK 120
6-	3+	3+	6+	NWFl	OK 139
6-	4-	3-	8	NEX	OK 119
6-	4-	3+	8	'K'SfsJnT SSWX NNWX	OK 95
6-	4	3-	7+	VtSc.'K'&X/SSE&Jn'PK' SSWX*	OK 113
6-	4+	5-	8+	C	OK 15
6-	5-	5	9	C	OK 26
6-	5	7	9+	C	OK 45
6-	5+	5+	8+	SWBl	OK 58
6-	7+	6+	9		OK 42
6	3+	3-	8+	NNWX NNEX*	OK 108
6	4-	3-	8-	Bl/W	OK 97
6	4-	6	9+	VgNE VgSE HgVl	OK 19
6	4	2+	9-	ESERc M.'K'SE	OK 116
6	4	4-	9	NNWX ENEX	OK 109
6	4	4	8	'K'TlE SSWRc	OK 83
6	6-	5	11-		OK 22
6	6	4+	8+		OK 41
6	6+	4+	8+		OK 39
6+	2-	3-	7+	WNWX* ERc% SW)	OK R,3
6+	3-	3-	10+	C ERc WRc	OK 88
6+	3-	3+	8-	C MSE*	OK 90
6+	3+	3+	9+	SWWk	OK 64
6+	3+	3+	9+	ESERc ENEX* NNWX*	OK 127
6+	3+	4+	10-	NEWk	OK 66
6+	4-	4-	9+	NWBl* SWBl*	OK 61
6+	4	3-	9+	NNEX 'K'TlE	OK 130
6+	4	3	6	SSERc 'K'TlW ENEX	OK 106
6+	5	4+	8+	WRc BlNW	OK 40
7-	3	3-	7	ESEX Bl/W	OK 124
7-	3	3+	8	NRc NNEX ESEX*	OK 165
7-	3	8+	6+	ESEBl 'K'SfX[2]	OK 92
7-	4-	3-	7	NEX	OK 114
7-	4-	3	6+	NWFl NNEX	OK 191
7-	4	4+	7+	'E'FlPt	OK 56
7	2+	4-	9+	SDd	OK 60
7	3-	2+	7+	NWFl*	OK 172
7	3	2	9-	SERc? SWRc?	OK 74
7	3	3-	6+	SSWX SSEX 'K'TlW	OK 98
7	3	3	7	NNWX SW)	OK 189

# = confirmed update

FISHER-BROWN DATA

Provisional data in red

PLATE ORDER					DETAILS NOTED
STAMP	a	b	c	d	
OK 201	4+	4−	2+	9+	C ERc% ReNE ReVl
OK 202	1+	3	3	7	
OK 203	1	3+	3	9	NNEX SSEWk BlsRd'O' BlsRd'K' BlsLrW
OK 204	4−	3	4−	10	NWFl SE(
OK R,1	3+	2	3+	9+	EP
OK R,2	4	2−	4−	8	NWFl ERc%
OK R,3	6+	2−	3−	7+	WNWX* ERc% SW)
OK R,4	5+	3+	3	5+	WP E% ENEX
OK R,5	5−	4	3+	8+	C W% 'K'SfXW[1]
OK R,6	4	4	3+	7+	C W% WNWX

OL

OL 1a	4+	5+	5+	5+	NW intact NE intact
OL 1b	4+	5+	5+	5+	WNWWk ENEWk
OL 2	4+	5	6	6−	ENEX 'L'TlW
OL 3	5	6	6	6	SSWX* NWFl
OL 4	5−	4+	5−	6	DNE 'L'TlW
OL 5	4+	6+	5+	6−	NNWWk ENEWk*
OL 6	5−	4+	5	5+	DSE
OL 7	4−	4+	5	6+	WSWX*
OL 8	3−	5−	6−	5+	DSSE* BrPt
OL 9	3	4−	5	5	C MNW
OL 10	5	6+	4+	3+	C HgVl DSE
OL 11	6+	6−	5	4	DNW
OL 12	5+	5	5−	5	C DSSE ESEX 'L'TlW
OL 13	5	4+	6−	5+	C DSSE VgNE* 'GE'PtWk
OL 14	6−	4−	5+	5+	C SDd
OL 15	5+	3+	5+	6	NNEWk
OL 16	4+	5	5	5−	C DSSE 'L'TlW
OL 17	5−	7+	4+	4−	D.SSE D-M.'O' Br'AGE'Pt
OL 18	5	5+	4−	3+	Sc/UrNW
OL 19	6−	3	3	5+	D/SSE Hg/S-SDd? HzLS'L' SSESko NNEDd&Sko
OL 20	5+	6−	4+	3	SDd SSWX
OL 21	3+	5	5−	5	WSWWk 'O'Dd
OL 22	6+	4+	6−	5+	DSE
OL 23	3	3+	7−	4+	MSW
OL 24	5−	3	4+	4+	C DSE*
OL 25	4+	5+	4+	5+	C ESEWk 'L'TlE DSE*
OL 26	5+	5−	4+	4−	C MSE
OL 27	6−	5−	6+	4−	C D.ESE SEWk
OL 28	4+	5−	3+	5	MNW
OL 29	4	6	6+	5	VgSE 'E'PtWk SSESko ESEski
OL 30	5−	6−	7+	6+	D.ESE SEWk NNERc 'GE'PtWk
OL 31	5+	6	5	5	DSE

REARRANGED INTO NUMERICAL ORDER

a	b	c	d	DETAILS NOTED	STAMP
7	3+	3	8	'K'TlE SW)	OK 188
7	4−	4+	10−	SDd	OK 63
7	5−	4	7		OK 86
7	5+	4+	10	C NRc BrNW Br'OS'Pt SWBl	OK 87
7+	2	2+	10−		OK 175
7+	5	5−	6	NWWk 'K'TlE	OK 82
7+	5+	4	8	'K'Bl	OK 80
8−	3	3+	10−		OK 68
8−	4−	2+	8+	SSWX	OK 112
8+	4	2+	8	NEX* 'P'FlPt*	OK 117

0+	2	2+	3	C 'L'Sk	OL 201
1+	3−	2+	5+	NWFl NRg-Re? NNEX SSEX	OL 196
2−	3+	4	6−	SEX 'L'SfX[1]	OL 114
2	2	2+	3+	ERc?	OL 175
2	5−	3	8	EP SE(	OL R,2
2	5−	4+	4		OL 86
2+	1+	3	2	NNEX EP	OL R,1
2+	1+	3	4		OL 148
2+	2+	2+	5	NWFl? NNEWk?	OL 167
2+	3+	2+	3	NNEX ERc Bl/UrW	OL 184
2+	3+	3	5−	WP E% NNWX&Rg	OL R,5
2+	5+	6	6+	HgSE DSE	OL 34
3−	3−	3	4−	NWX SSERc%	OL 187
3−	4−	2	5	C ESEX	OL 140
3−	4	3	2+	NNEX	OL 156
3−	4+	3	5−		OL 107
3−	5−	3−	3+	SSWX* NNEX	OL 108
3−	5−	6−	5+	DSSE* BrPt	OL 8
3	2−	2	3−	ENERc?	OL 158
3	2	2+	2	Bl/W 'L'TlE	OL 170
3	2	3−	5	SWX	OL 162
3	3+	2+	6+	NNEX SSEX LrERc	OL 194
3	3+	7−	4+	MSW	OL 23
3	4−	3−	6+	WSWX* 'L'SfXW[2]	OL 98
3	4−	5	5	C MNW	OL 9
3	4	3	6−	NNWX NNEX WSWX SSWX NEBl	OL 109
3	4+	2+	3	NNEX* ERc ESEX*	OL 200
3+	1+	3	5−	NNWX*	OL 132
3+	3	3	6−	NNWX SSWX MsSW MsSE*	OL 103
3+	3+	2+	2−		OL 147
3+	3+	2+	2+	NWFl* ENERc&Bl MN'O'	OL 195
3+	3+	2+	4	SSWX* WRc?	OL 193

OL

# = confirmed update

FISHER-BROWN DATA

Provisional data in red

PLATE ORDER					
STAMP	a	b	c	d	DETAILS NOTED
OL 32	5	4	7	5	D.ESE SDd
OL 33	5	7-	5-	6+	DSE NNEX
OL 34	2+	5+	6	6+	HgSE DSE
OL 35	5-	7	6+	7	DSE NNEX*
OL 36	5	6+	6+	7	HgSE 'L'TIW
OL 37	4	4+	5	5+	DSE BrPt NWWk
OL 38	5+	4+	6	7+	D.ESE
OL 39	5+	6+	5+	5	MNW DESE
OL 40	5	6	8+	4-	DSE SDd
OL 41	4+	6	4+	6-	D.ESE
OL 42	4+	7+	6+	8-	DSE
OL 43	4-	7+	6+	6+	MNW? NNEWk
OL 44	3+	7+	5+	6+	DSE
OL 45	6-	4+	6-	7+	C DSE
OL 46	5	8+	7-	7	DSE SEBl
OL 47	4	5+	7-	6+	HgSE
OL 48	5-	5-	5-	6	HgSE
OL 49	6-	4+	6-	3-	DSE
OL 50	5+	3+	4+	8-	HgSE&/ESE
OL 51	6-	5+	4+	5+	BrPt
OL 52	6+	4+	5+	7+	DSE
OL 53	4	4+	3+	7-	'OST'PtWk
OL 54	5+	4	4+	7-	NWBl SDd DSE
OL 55	4+	4	3+	6+	DSE
OL 56	6-	5-	6	8	NEWk 'E'FlPt
OL 57	5+	4+	6+	7+	SDd 'NL'Re/N
OL 58	6+	4+	5-	6	MSE*
OL 59	5	4+	4	6+	SDd
OL 60	6+	5-	4	7-	SDd*
OL 61	6+	4-	4-	4+	
OL 62	4+	4	4+	6-	
OL 63	8-	4	6	6+	'L'SfXW[2]
OL 64	6	3	5-	6	NEWk
OL 65	4+	4+	4	6	
OL 66	7+	3+	5-	7+	
OL 67	5	3-	5+	7-	
OL 68	6	3+	4-	5	
OL 69	5-	5	4	7+	
OL 70	5-	5	5-	8	
OL 71	4	4	5-	7	
OL 72	4	4	4+	7	
OL 73	4-	4+	4	5+	
OL 74	7+	3	3+	7-	

REARRANGED INTO NUMERICAL ORDER					
a	b	c	d	DETAILS NOTED	STAMP
3+	3+	5+	6+	SSWX NEX*	OL 100
3+	4	3-	9-	NNWX	OL 174
3+	5	5-	5	WSWWk 'O'Dd	OL 21
3+	6-	3+	6	NNWX DSW	OL 141
3+	7+	5+	6+	DSE	OL 44
4-	2	3+	4+	NNWX ESEX	OL 133
4-	2+	3	2-	WSWX SSWX SEWk	OL 149
4-	3	2+	2	C Bls/W	OL 198
4-	3	2+	3+	MsNE ERc Ms.&/'N'of"NY"Vl	OL 135
4-	3+	3-	5+	EP	OL 189
4-	3+	3+	3+	SSWX*	OL 171
4-	4+	4	5+		OL 73
4-	4+	5	6+	WSWX*	OL 7
4-	7+	6+	6+	MNW? NNEWk	OL 43
4	2+	3	6		OL 157
4	2+	3	6+	NNEX* WRc% SWX	OL 197
4	2+	3+	5-	'L'TIW	OL 177
4	3	2+	4	NNWX	OL 150
4	3	3-	4	WNWX NRc ESEX	OL 165
4	3	3-	5+		OL 204
4	3	3	4	SSEX 'L'SfXW[2] BlsSW	OL 144
4	3	3	4+	SEWk	OL 160
4	3+	2+	5	SSWX NNEX ERc	OL 192
4	3+	3	3+	Bls/E Bls/W*	OL 203
4	4-	2	4-	EP	OL 188
4	4-	2+	3+		OL 164
4	4-	3-	5+	SSEX	OL 105
4	4	4+	7		OL 72
4	4	5-	7		OL 71
4	4+	3+	7-	'OST'PtWk	OL 53
4	4+	5	5+	DSE BrPt NWWk	OL 37
4	5-	3+	7+	WNEX	OL 76
4	5+	7-	6+	HgSE	OL 47
4	6	6+	5	VgSE 'E'PtWk SSESko ESEski	OL 29
4+	2	3-	2-	EP	OL 185
4+	2	3+	4	SSWX NNEX	OL 131
4+	2+	2+	5	NNWWk	OL 92
4+	3	2+	3	NNWX NNEX EP	OL 178
4+	3+	3	7+	NWX	OL 159
4+	3+	4	5+		OL 77
4+	4-	2+	2	SSEX Bl/NW NRg	OL 142
4+	4-	2+	3	NEX ERc	OL 202
4+	4-	3-	2-		OL 181



# = confirmed update

FISHER-BROWN DATA

Provisional data in red

PLATE ORDER					
STAMP	a	b	c	d	DETAILS NOTED
OL 75	6-	3-	4+	7	MsSW MsSE SERc
OL 76	4	5-	3+	7+	WNEX
OL 77	4+	3+	4	5+	
OL 78	4+	5+	4	6	
OL 79	4+	4+	5-	9-	MsSW 'L'SfSp[4]
OL 80	7-	5	5-	7+	'L'SfSp[4]
OL 81	5+	4+	4+	6-	WNWX
OL 82	6	3+	4-	5	
OL 83	7+	5+	4+	5+	MSW* ESERc* SEWk
OL 84	5	4+	5-	5	NEWk
OL 85	5	4	3+	5	NWWk NEWk
OL 86	2	5-	4+	4	
OL 87	5+	4+	4-	3+	SEBl*
OL 88	4+	4	4	7+	C WRc
OL 89	9-	3+	3+	8+	C M.'N'of'ONE'Vl
OL 90	5	3-	4	5+	C NNWX
OL 91	5+	4-	4-	5-	
OL 92	4+	2+	2+	5	NNWWk
OL 93	8-	4+	4	6-	WNWX ESEWk
OL 94	5+	3-	4	9	SSWDd
OL 95	5+	4+	4-	4+	NWX*
OL 96	5-	3	4-	6	SWX NNWX
OL 97	7	4+	3	7-	Bl/NW
OL 98	3	4-	3-	6+	WSWX* 'L'SfXW[2]
OL 99	4+	4	4	7-	
OL 100	3+	3+	5+	6+	SSWX NEX*
OL 101	5	3-	4-	7	NNWX SSWX NEX*
OL 102	5+	3	3+	5	
OL 103	3+	3	3	6-	NNWX SSWX MsSW MsSE*
OL 104	5+	4-	2+	7	NNEX
OL 105	4	4-	3-	5+	SSEX
OL 106	5+	4+	5	5+	NNWX*
OL 107	3-	4+	3	5-	
OL 108	3-	5-	3-	3+	SSWX* NNEX
OL 109	3	4	3	6-	NNWX NNEX WSWX SSWX NEBl
OL 110	6+	4+	3-	9-	
OL 111	5	4-	3	3+	SSWX
OL 112	6-	5	3+	7-	M=NE
OL 113	5+	5-	3	3+	NNWX NNEX 'L'SfX[2]
OL 114	2-	3+	4	6-	SEX 'L'SfX[1]
OL 115	6+	4-	3	7	ESEX*
OL 116	10-	6+	3+	5+	NNEX ESERc
OL 117	8-	4-	3-	6+	MNW NEX*

REARRANGED INTO NUMERICAL ORDER					
a	b	c	d	DETAILS NOTED	STAMP
4+	4	3+	6+	DSE	OL 55
4+	4	4	7-		OL 99
4+	4	4	7+	C WRc	OL 88
4+	4	4+	6-		OL 62
4+	4+	4	6		OL 65
4+	4+	5-	9-	MsSW 'L'SfSp[4]	OL 79
4+	5-	3+	5	MNW	OL 28
4+	5	5	5-	C DSSE 'L'TlW	OL 16
4+	5	6	6-	ENEX 'L'TlW	OL 2
4+	5+	4	6		OL 78
4+	5+	4+	5+	C ESEWk 'L'TlE DSE*	OL 25
4+	5+	5+	5+	NW intact NE intact	OL 1a
4+	5+	5+	5+	WNWWk ENEWk	OL 1b
4+	6	4+	6-	D.ESE	OL 41
4+	6+	5+	6-	NNWWk ENEWk*	OL 5
4+	7+	6+	8-	DSE	OL 42
5-	3	4-	6	SWX NNWX	OL 96
5-	3	4+	4+	C DSE*	OL 24
5-	3+	2+	4-		OL 137
5-	3+	3-	3+	'L'Bl WNWX* NWFl	OL 143
5-	3+	3-	6-	Bl/NW MsSE	OL 139
5-	3+	4-	8-	WSWX 'L'SfX[1]	OL 130
5-	4-	3	6-		OL 152
5-	4	2+	7-	Cn?	OL 155
5-	4	3	2-	WP E% NNEX SSEX*	OL R,4
5-	4	3+	6+	C WP WNWX NNEX	OL R,6
5-	4+	3	4-	NNWX EP	OL 145
5-	4+	5-	6	DNE 'L'TlW	OL 4
5-	4+	5	5+	DSE	OL 6
5-	5-	2+	4	ENEX 'L'SfsX[2]	OL 191
5-	5-	5-	6	HgSE	OL 48
5-	5	4	7+		OL 69
5-	5	5-	8		OL 70
5-	5+	4	8+	ENEX ESEWk	OL 125
5-	6-	7+	6+	D.ESE SEWk NNERc 'GE'PtWk	OL 30
5-	7	6+	7	DSE NNEX*	OL 35
5-	7+	4+	4-	D.SSE D-M.'O' Br'AGE'Pt	OL 17
5	2	3	5-		OL 182
5	2	4+	4+	SSEX	OL R,3
5	3-	4-	7	NNWX SSWX NEX*	OL 101
5	3-	4	5+	C NNWX	OL 90
5	3-	5+	7-		OL 67
5	3	2	2		OL 138



# = confirmed update

FISHER-BROWN DATA

Provisional data in red

PLATE ORDER					
STAMP	a	b	c	d	DETAILS NOTED
OL 118	5	3	3-	7+	NNEX
OL 119	6+	4+	3-	4+	MSE
OL 120	5+	3-	4	6+	WP ESEsko
OL 121	6	3	3	6-	DSW
OL 122	8	3	4	6	'L'SfX[1]
OL 123	5	4	3+	5-	SWX
OL 124	7	3	3-	7+	WSWX*
OL 125	5-	5+	4	8+	ENEX ESEWk
OL 126	6+	5-	4	6+	NEX* SSEX ESERc
OL 127	6-	3	4	4+	NNWX ESEX NEX*
OL 128	6	3+	3+	6+	WSWX* SSWX
OL 129	6	3+	3	5-	SSEX ESEX*
OL 130	5-	3+	4-	8-	WSWX 'L'SfX[1]
OL 131	4+	2	3+	4	SSWX NNEX
OL 132	3+	1+	3	5-	NNWX*
OL 133	4-	2	3+	4+	NNWX ESEX
OL 134	5+	3+	5	4	ESEX
OL 135	4-	3	2+	3+	MsNE ERc Ms.&/'N'of'NY'Vl
OL 136	5	4-	3-	3-	NRg
OL 137	5-	3+	2+	4-	
OL 138	5	3	2	2	
OL 139	5-	3+	3-	6-	Bl/NW MsSE
OL 140	3-	4-	2	5	C ESEX
OL 141	3+	6-	3+	6	NNWX DSW
OL 142	4+	4-	2+	2	SSEX Bl/NW NRg
OL 143	5-	3+	3-	3+	'L'Bl WNWx* NWFl
OL 144	4	3	3	4	SSEX 'L'SfXW[2] BlsSW
OL 145	5-	4+	3	4-	NNWX EP
OL 146	6+	4	2+	3+	
OL 147	3+	3+	2+	2-	
OL 148	2+	1+	3	4	
OL 149	4-	2+	3	2-	WSWX SSWX SEWk
OL 150	4	3	2+	4	NNWX
OL 151	5+	3	3	3	ENEX*
OL 152	5-	4-	3	6-	
OL 153	6	2	2+	8-	CnW CnSW CnVl
OL 154	6	2-	2+	6+	NWFl*
OL 155	5-	4	2+	7-	Cn?
OL 156	3-	4	3	2+	NNEX
OL 157	4	2+	3	6	
OL 158	3	2-	2	3-	ENERc?
OL 159	4+	3+	3	7+	NWX
OL 160	4	3	3	4+	SEWk

REARRANGED INTO NUMERICAL ORDER					
a	b	c	d	DETAILS NOTED	STAMP
5	3	3-	7+	NNEX	OL 118
5	3+	3	2		OL 183
5	3+	3+	2+	NEX SSEWk	OL 172
5	4-	3-	3-	NRg	OL 136
5	4-	3	3+	SSWX	OL 111
5	4	3+	5-	SWX	OL 123
5	4	3+	5	NWWk NEWk	OL 85
5	4	7	5	D.ESE SDd	OL 32
5	4+	4	6+	SDd	OL 59
5	4+	5-	5	NEWk	OL 84
5	4+	6-	5+	C DSSE VgNE* 'GE'PtWk	OL 13
5	5+	4-	3+	Sc/UrNW	OL 18
5	6	6	6	SSWX* NWFl	OL 3
5	6	8+	4-	DSE SDd	OL 40
5	6+	4+	3+	C HgVl DSE	OL 10
5	6+	6+	7	HgSE 'L'TIW	OL 36
5	7-	5-	6+	DSE NNEX	OL 33
5	8+	7-	7	DSE SEBl	OL 46
5+	2+	3	4-	M.E'L*	OL 180
5+	3-	4	6+	WP ESEsko	OL 120
5+	3-	4	9	SSWDd	OL 94
5+	3	3	3	ENEX*	OL 151
5+	3	3+	5		OL 102
5+	3+	2+	4	C SW)	OL 199
5+	3+	4+	8-	HgSE&/ESE	OL 50
5+	3+	5	4	ESEX	OL 134
5+	3+	5+	6	NNEWk	OL 15
5+	4-	2+	7	NNEX	OL 104
5+	4-	4-	5-		OL 91
5+	4	4+	7-	NWBl SDd DSE	OL 54
5+	4+	2+	5		OL 176
5+	4+	4-	3+	SEBl*	OL 87
5+	4+	4-	4+	NWX*	OL 95
5+	4+	4+	6-	WNWX	OL 81
5+	4+	5	5+	NNWX*	OL 106
5+	4+	6	7+	D.ESE	OL 38
5+	4+	6+	7+	SDd 'NL'Re/N	OL 57
5+	5-	3	3+	NNWX NNEX 'L'SfX[2]	OL 113
5+	5-	4+	4-	C MSE	OL 26
5+	5	5-	5	C DSSE ESEX 'L'TIW	OL 12
5+	6-	4+	3	SDd SSWX	OL 20
5+	6	5	5	DSE	OL 31
5+	6+	5+	5	MNW DESE	OL 39

# = confirmed update

FISHER-BROWN DATA

Provisional data in red

PLATE ORDER					
STAMP	a	b	c	d	DETAILS NOTED
OL 161	6	1+	3	4+	WSWX BlsSE BlsSW
OL 162	3	2	3-	5	SWX
OL 163	6-	4	3-	4	NNWX
OL 164	4	4-	2+	3+	
OL 165	4	3	3-	4	WNWX NRc ESEX
OL 166	7+	3	3-	6-	WSWX ESEX ENEX NNERc
OL 167	2+	2+	2+	5	NWFl? NNEWk?
OL 168	7+	3	3-	3-	ESEX Bl/NW
OL 169	5+	7-	2+	6	ENERc?
OL 170	3	2	2+	2	Bl/W 'L'TIE
OL 171	4-	3+	3+	3+	SSWX*
OL 172	5	3+	3+	2+	NEX SSEWk
OL 173	6+	4-	3	7+	
OL 174	3+	4	3-	9-	NNWX
OL 175	2	2	2+	3+	ERc?
OL 176	5+	4+	2+	5	
OL 177	4	2+	3+	5-	'L'TIW
OL 178	4+	3	2+	3	NNWX NNEX EP
OL 179	6+	4	3-	3-	DSE'O'
OL 180	5+	2+	3	4-	M.E'L'*
OL 181	4+	4-	3-	2-	
OL 182	5	2	3	5-	
OL 183	5	3+	3	2	
OL 184	2+	3+	2+	3	NNEX ERc Bl/UrW
OL 185	4+	2	3-	2-	EP
OL 186	7-	3	2+	2	ERc Bl/W
OL 187	3-	3-	3	4-	NWX SSERc%
OL 188	4	4-	2	4-	EP
OL 189	4-	3+	3-	5+	EP
OL 190	7	2	3	7-	
OL 191	5-	5-	2+	4	ENEX 'L'SfsX[2]
OL 192	4	3+	2+	5	SSWX NNEX ERc
OL 193	3+	3+	2+	4	SSWX* WRc?
OL 194	3	3+	2+	6+	NNEX SSEX LrERc
OL 195	3+	3+	2+	2+	NWFl* ENERc&Bl MN'O'
OL 196	1+	3-	2+	5+	NWFl NRg-Re? <b>NNEX SSEX</b>
OL 197	4	2+	3	6+	NNEX* WRc% SWX
OL 198	4-	3	2+	2	C Bls/W
OL 199	5+	3+	2+	4	C SW)
OL 200	3	4+	2+	3	NNEX* ERc ESEX*
OL 201	0+	2	2+	3	C 'L'Sk
OL 202	4+	4-	2+	3	NEX ERc
OL 203	4	3+	3	3+	Bls/E Bls/W*

REARRANGED INTO NUMERICAL ORDER					
a	b	c	d	DETAILS NOTED	STAMP
5+	7-	2+	6	ENERc?	OL 169
6-	3-	4+	7	MsSW MsSE SERc	OL 75
6-	3	3	5+	D/SSE Hg/S- <b>SDd?</b> HzLS'L' SSESko <b>NNEDd&amp;Sko</b>	OL 19
6-	3	4	4+	NNWX <b>ESEX</b> NEX*	OL 127
6-	4-	5+	5+	C SDd	OL 14
6-	4	3-	4	NNWX	OL 163
6-	4+	6-	3-	DSE	OL 49
6-	4+	6-	7+	C DSE	OL 45
6-	5-	6	8	NEWk 'E'FlPt	OL 56
6-	5-	6+	4-	C D.ESE SEWk	OL 27
6-	5	3+	7-	M=NE	OL 112
6-	5+	4+	5+	BrPt	OL 51
6	1+	3	4+	WSWX BlsSE BlsSW	OL 161
6	2-	2+	6+	NWFl*	OL 154
6	2	2+	8-	CnW CnSW CnVl	OL 153
6	3	3	6-	DSW	OL 121
6	3	5-	6	NEWk	OL 64
6	3+	3	5-	SSEX ESEX*	OL 129
6	3+	3+	6+	WSWX* SSWX	OL 128
6	3+	4-	5		OL 68
6	3+	4-	5		OL 82
6+	4-	3	7	ESEX*	OL 115
6+	4-	3	7+		OL 173
6+	4-	4-	4+		OL 61
6+	4	2+	3+		OL 146
6+	4	3-	3-	DSE'O'	OL 179
6+	4+	3-	4+	MSE	OL 119
6+	4+	3-	9-		OL 110
6+	4+	5-	6	MSE*	OL 58
6+	4+	5+	7+	DSE	OL 52
6+	4+	6-	5+	DSE	OL 22
6+	5-	4	6+	NEX* SSEX ESERc	OL 126
6+	5-	4	7-	SDd*	OL 60
6+	6-	5	4	DNW	OL 11
7-	3	2+	2	ERc Bl/W	OL 186
7-	5	5-	7+	'L'SfSp[4]	OL 80
7	2	3	7-		OL 190
7	3	3-	7+	WSWX*	OL 124
7	4+	3	7-	Bl/NW	OL 97
7+	3	3-	3-	ESEX Bl/NW	OL 168
7+	3	3-	6-	WSWX ESEX ENEX NNERc	OL 166
7+	3	3+	7-		OL 74
7+	3+	5-	7+		OL 66

# = confirmed update

FISHER-BROWN DATA

Provisional data in red

PLATE ORDER					
STAMP	a	b	c	d	DETAILS NOTED
OL 204	4	3	3−	5+	
OL R,1	2+	1+	3	2	NNEX EP
OL R,2	2	5−	3	8	EP SE(
OL R,3	5	2	4+	4+	SSEX
OL R,4	5−	4	3	2−	WP E% NNEX SSEX*
OL R,5	2+	3+	3	5−	WP E% NNWX&Rg
OL R,6	5−	4	3+	6+	C WP WNWX NNEX

REARRANGED INTO NUMERICAL ORDER							
a	b	c	d	DETAILS NOTED		STAMP	
7+	5+	4+	5+	MSW*	ESERc*	SEWk	OL 83
8−	4−	3−	6+	MNW	NEX*		OL 117
8−	4	6	6+	'L'SfXW[2]			OL 63
8−	4+	4	6−	WNWX	ESEWk		OL 93
8	3	4	6	'L'SfX[1]			OL 122
9−	3+	3+	8+	C	M.'N'of'ONE'Vl		OL 89
10−	6+	3+	5+	NNEX	ESERc		OL 116

PA	# = confirmed update					FISHER-BROWN DATA	REARRANGED INTO NUMERICAL ORDER										PA
	PLATE ORDER																
	STAMP	a	b	c	d	DETAILS NOTED	a	b	c	d	DETAILS NOTED	STAMP					
	PA 1a	8-	5-	5	12+	DSE	4	3+	3+	8+	'P'Bl NWFl EP	PA 180					
	PA 1b	5-	4+	5	12	'P'Re 'A'Re	5-	4+	5	12	'P'Re 'A'Re	PA 1b					
	PA 2	6	5-	4-	11	'P'Dd	5+	3+	3-	11+	'P'Bl 'A'Bl	PA 191					
	PA 3	8+	5	5+	13-	'P'Bl* 'A'Bl SEX	5+	3+	3+	10	'P'Bl	PA 190					
	PA 4	8-	4+	4+	12	'P'Dd	5+	4-	4	12	'P'Bl 'A'Bl	PA 171					
	PA 5	7-	4+	4+	12	HgVl*	5+	4	3	13+	'P'Bl 'A'Bl	PA 169					
	PA 6	7+	4-	5+	13+	VgNE* SSWX*	6	2+	5+	11	SSWX	PA 102					
	PA 7	10-	5	5-	13-		6	2+	3+	12+	C MsNE SSWX	PA 72					
	PA 8	9	7+	5	13-	VgNE* 'P'TIE	6	3	2+	10+	EP 'P'SfXW[1]	PA 200					
	PA 9	7+	4-	6	13-	C 'P'TIW	6?	3?	4	11		PA 176					
	PA 10	8-	4+	6	12-	C 'A'Dd	6?	3+	3+	9-	'P'Bl	PA 184					
	PA 11	8	4+	6+	12-	'P'Wk 'A'Wk	6	3+	3+	11	'P'Bl 'A'Bl	PA 187					
	PA 12	7-	4+	5+	10+	C 'P'TIW 'A'TIE	6	3+	3+	11+	'P'Bl	PA 188					
	PA 13	7	4	4+	11	C	6	4	3	13	ESEX	PA 71					
	PA 14	8+	1+	5+	11+	C 'P'Df	6	5-	4-	11	'P'Dd	PA 2					
	PA 15	8-	3-	4+	11+	C MSW	6	5-	4-	12	C 'P'TIW SRg	PA 24					
	PA 16	8+	4-	4+	12+	C HgSE? 'P'TIW	6+	2	2-	11	SSEX NNEX	PA 138					
	PA 17	8	2+	5+	12-	SDd	6+	3	3+	11+	'P'TIE 'A'Bl*	PA 156					
	PA 18	9-	3+	5-	11+	VgNE WSWX 'ST'PtWk	6+	3	4-	10-	EP	PA 182					
	PA 19	10	4	5+	11	'P'TIW	6+	3+	3	10	'P'Bl NEX	PA 183					
	PA 20	7+	4+	4	12	VgNE VgSE* ESEski SSESki	6+	4-	2+	9-	'P'Bl 'A'Bl ReNE*	PA 204					
	PA 21	9-	5+	3+	11	SEWk	6+	4	3+	10	'P'Bl 'A'Bl	PA 192					
	PA 22	9+	6+	6	12-	VgNE	6+	5	3	13	'A'Bl	PA 73					
	PA 23	8	4+	5	12+		6+	5	3+	11+		PA 45					
	PA 24	6	5-	4-	12	C 'P'TIW SRg	6+	6-	4+	11+		PA 39					
	PA 25	8+	5+	4-	10	C BlSE* 'P'TIW	7-	3	3-	10-	'P'Bl 'A'Bl NNWX ERc	PA 197					
	PA 26	8-	3+	4+	13	C VgNE* HgSE 'P'TIW	7-	3+	3+	12+	'A'TIW NWFl	PA 159					
	PA 27	9	3-	3+	13	C Vg/SE&XS HgSE* SWWk	7-	4+	4+	12	HgVl*	PA 5					
	PA 28	8+	5+	4+	14	MNW 'P'TIW	7-	4+	5+	10+	C 'P'TIW 'A'TIE	PA 12					
	PA 29	9+	5-	5+	11+	VgNE HgSW HgSE*	7-	4+	7+	12	NEX	PA 34					
	PA 30	9	4	4+	13+	'A'Bl NNERc	7	2-	2+	10	'A'Bl	PA 114					
	PA 31	9-	4	6+	11+	HMNW 'P'TIW	7	2+	2	11+	'A'Bl	PA 121					
	PA 32	9	3+	7	11	SEWk	7	3	3	14	NNEX 'P'Bl 'A'Bl	PA 178					
	PA 33	11-	5+	5+	13-	SDd 'A'Bl WSWX ENEWk	7	3	3+	11+	'P'Bl 'A'Bl	PA 170					
	PA 34	7-	4+	7+	12	NEX	7	4-	4-	11	'P'Bl 'A'Bl NWFl	PA 189					
	PA 35	9+	3+	5+	12+	ESEX 'A'Dd	7	4	3	10	'P'Bl 'A'Bl NWFl	PA 195					
	PA 36	10	4	4	12-	NNEX 'A'Ab	7	4	4+	11	C	PA 13					
	PA 37	9+	4+	6+	12-	ENEWk	7+	3-	3-	11+	'A'Bl SEBl	PA 112					
	PA 38	10-	3	3+	11+	NWFl	7+	3	2	12	'A'Bl	PA 115					
	PA 39	6+	6-	4+	11+		7+	3	3	8+	'P'Bl 'A'Bl&TIW NWFl	PA 198					
	PA 40	9-	5+	3+	11-		7+	3+	3-	11+	C 'A'Bl* MNE*	PA 89					
	PA 41	10-	5-	4+	11+		7+	3+	3+	10	'P'SfXW[1] NWFl NNEX SSEX	PA 166					
	PA 42	7+	5	3+	11-		7+	4-	3	11+	'A'Bl C	PA 88					

# = confirmed update

FISHER-BROWN DATA

Provisional data in red

PLATE ORDER					DETAILS NOTED
STAMP	a	b	c	d	
PA 43	8	5+	5+	12+	'A'Bl HgVl 'PO'PtWk
PA 44	7+	4	4	11	'A'TIW
PA 45	6+	5	3+	11+	
PA 46	9+	5+	4	11-	
PA 47	10	5	6-	10	'E'FlPt
PA 48	8+	4-	5+	12+	'A'Bl
PA 49	7+	5	5+	11+	
PA 50	8	3	4-	12-	
PA 51	9	4-	3	11	
PA 52	9	4+	7+	11	
PA 53	8+	4-	4+	11+	
PA 54	10+	4+	3	12+	'E'FlPt
PA 55	9-	4+	3+	10	'A'Bl*
PA 56	9	3+	3+	12-	
PA 57	9	4-	3+	11+	SDd
PA 58	8-	5-	6+	10	M/SW*
PA 59	8+	3+	5+	9+	'A'Bl NWWk 'P'PtWk SDd
PA 60	9	4	4-	11-	
PA 61	10-	4+	4-	12-	
PA 62	8+	3	3-	12	'A'Bl
PA 63	9+	3+	3+	11+	SDd* 'A'Bl
PA 64	10	4+	3+	12+	'A'Bl
PA 65	11-	3	3+?	12	'A'Bl SEWk
PA 66	9	3	3	13+	'A'Bl SERc
PA 67	8	3+	3+	12	'A'Bl
PA 68	8	3+	3+	13+?	EBl SEBl
PA 69	9+	2+	3+	13-	
PA 70	8+	2+	2+	11	'A'Bl
PA 71	6	4	3	13	ESEX
PA 72	6	2+	5+	12+	C MsNE SSWX
PA 73	6+	5	3	13	'A'Bl
PA 74	8-	3+	3	12	SEWk
PA 75	9	3+	3	10+	
PA 76	10	5-	5-	15-	C 'A'Bl SERc
PA 77	8+	5+	4-	11	'A'Bl SEWk
PA 78	9+	3+	4-	10-	'P'Bl
PA 79	10	4	3+	11-	'P'Bl 'A'Bl
PA 80	10+	3	3-	14-	'P'Bl 'A'Bl
PA 81	9+	3+	4	10-	'A'Bl SEWk
PA 82	11+	4-	3+	10	'A'Bl SERc
PA 83	11	3+	3-	9+	SERc
PA 84	10-	4+	3	10	NEWk
PA 85	9+	3+	3+	11+	'A'Bl NEWk

REARRANGED INTO NUMERICAL ORDER					DETAILS NOTED	STAMP
a	b	c	d			
7+	4-	3	11+		NWFl	PA 158
7+	4-	5+	13+		VgNE* SSWX*	PA 6
7+	4-	6	13-		C 'P'TIW	PA 9
7+	4	3-	10-		Ds.'P'	PA 148
7+	4	3	11		C 'P'Bl NWFl WNWx 'A'Bl	PA 201
7+	4	4-	10+		'A'Bl NNWx RePt?	PA 175
7+	4	4	11		'A'TIW	PA 44
7+	4+	4	12		VgNE VgSE* ESEski <b>SSEski</b>	PA 20
7+	5	3+	11-			PA 42
7+	5	5+	11+			PA 49
8-	3-	4+	11+		C MSW	PA 15
8-	3-	5+	10		ESEX*	PA 145
8-	3+	3	12		SEWk	PA 74
8-	3+	3+	10-		'P'Bl NWFl 'A'Bl&SfX[1] ERc%	PA 196
8-	3+	3+	11-		'P'Bl NNEsko	PA 173
8-	3+	4+	13		C VgNE* HgSE 'P'TIW	PA 26
8-	4	3+	10		'P'Bl	PA 139
8-	4+	4-	8		'P'Bl	PA 202
8-	4+	4+	12		'P'Dd	PA 4
8-	4+	6	12-		C 'A'Dd	PA 10
8-	5-	5	12+		DSE	PA 1a
8-	5-	6+	10		M/SW*	PA 58
8-	5+	2-	12		MsSW MsSE	PA 98
8	2	2-	11+		ERc 'A'Bl	PA 93
8	2+	2	12-		'P'Bl SSWX*	PA 120
8	2+	5+	12-		SDd	PA 17
8	3-	3	12+		SSEX	PA 147
8	3	3-	11-		'A'Bl NNEX*	PA 125
8	3	4-	10		'P'Bl 'A'Bl&Wk	PA 181
8	3	4-	12-			PA 50
8	3+	3	10		'P'Bl NWFl ESEX* 'A'TIW	PA 203
8	3+	3	11-		NWFl NNEX	PA 155
8	3+	3	11		ESEX	PA 140
8	3+	3+	12		'A'Bl	PA 67
8	3+	3+	13+?		EBl SEBl	PA 68
8	3+	4-	9		'P'Bl NWFl	PA 160
8	3+	4-	11		'A'Bl WNWx WSWX	PA 91
8	3+	4-	12		'P'Bl	PA 174
8	4-	3-	11-		'P'Bl 'A'Bl&Sk	PA 193
8	4-	4	10		'P'Bl 'A'Bl NNEX	PA 161
8	4	3	12-		'P'Bl 'A'Bl PhFIS'A' WSWX	PA R,6
8	4	3	12		'P'SfX[2] NWFl	PA R,1
8	4	3+	10+		NWFl	PA 149

# = confirmed update

FISHER-BROWN DATA

Provisional data in red

PLATE ORDER					
STAMP	a	b	c	d	DETAILS NOTED
PA 86	10-	5-	3+	10	'A'Bl NNWRc
PA 87	11-	4-	3+	12+	C Br'OS'&'GE'Pt WNWSko NNWRc NRc/'P'Pt 'A'Bl
PA 88	7+	4-	3	11+	'A'Bl C
PA 89	7+	3+	3-	11+	C 'A'Bl* MNE*
PA 90	9	3	3-	10-	C 'A'Bl WSWX
PA 91	8	3+	4-	11	'A'Bl WNWX WSWX
PA 92	9	4	3+	8	'A'Bl
PA 93	8	2	2-	11+	ERc 'A'Bl
PA 94	10-	2+	3-	9	'A'Bl SSEX ESEX SWX
PA 95	10+	3	2+	11	ENEX SWX SEX*
PA 96	10+	4-	3-	12-	'A'Bl SSEX
PA 97	11+	3-	2+	11+	'A'Bl NNWX
PA 98	8-	5+	2-	12	MsSW MsSE
PA 99	9+	2	2+	11+	'A'Bl SRg
PA 100	9	4	3-	11	MSW 'A'Bl
PA 101	11	4+	3-	13	'A'Bl
PA 102	6	2+	3+	11	SSWX
PA 103	10	3+	1+	11+	'P'TIW 'A'Bl
PA 104	10-	3+	2+	13+	SEX
PA 105	10-	2-	2-	9+	'A'Bl&TIW
PA 106	10	2+	3	9-	'A'Bl SSERc NNWX NNEX WNWX
PA 107	10+	4	2	12+	'A'Bl WNWX&M.X ESEX*
PA 108	9+	2+	3-	11-	SEX
PA 109	9	2	2+	11	MS'P' NNWX 'A'Bl ESEX
PA 110	9	3-	2-	10	'P'SfX[2] 'A'Bl
PA 111	10	3-	2+	11+	'A'Bl
PA 112	7+	3-	3-	11+	'A'Bl SEBl
PA 113	9+	2	2-	11-	'A'Bl NNWRg
PA 114	7	2-	2+	10	'A'Bl
PA 115	7+	3	2	12	'A'Bl
PA 116	9	3	2	11-	SERc 'A'Bl
PA 117	9	3	2	12+	'A'Bl ESEX
PA 118	10+	3-	2	12-	'A'Bl SSEX NNEX UrERc LrERc
PA 119	9	2	3-	11+	'A'Bl SEX
PA 120	8	2+	2	12-	'P'Bl SSWX*
PA 121	7	2+	2	11+	'A'Bl
PA 122	11-	4-	3	9+	'P'SfX[2] 'A'Bl* LrERc SSEX ESEsko
PA 123	9+	4+	3	13-	'P'SfX[2]
PA 124	9+	2+	3	9	'A'Bl
PA 125	8	3	3-	11-	'A'Bl NNEX*
PA 126	10+	3-	3-	12	'A'Bl ESEX* ENEX NNWX* WNWX*
PA 127	9+	3-	2+	11	'A'Bl&TIW ESEX MSW
PA 128	10-	3	3+	11-	'A'Bl NNEX

REARRANGED INTO NUMERICAL ORDER					
a	b	c	d	DETAILS NOTED	STAMP
8	4+	5	12+		PA 23
8	4+	6+	12-	'P'Wk 'A'Wk	PA 11
8	5+	5+	12+	'A'Bl HgVl 'PO'PtWk	PA 43
8+	1+	5+	11+	C 'P'Df	PA 14
8+	2+	2+	11	'A'Bl	PA 70
8+	3-	3	11+	SEWk ESEX NEX	PA 132
8+	3	3-	12	'A'Bl	PA 62
8+	3+	3	11-	'P'Bl 'A'Bl NWFl	PA 194
8+	3+	3+	10+	NRe EP 'A'Bl&TIW	PA 186
8+	3+	5+	9+	'A'Bl NWWk 'P'PtWk SDd	PA 59
8+	4-	3-	9+	ESEX	PA 177
8+	4-	3+	12+	NWRd SEX	PA 151
8+	4-	4+	11+		PA 53
8+	4-	4+	12+	C HgSE? 'P'TIW	PA 16
8+	4-	5+	12+	'A'Bl	PA 48
8+	4	3-	9+	C 'P'Bl 'A'Bl NWFl NNWRc	PA 199
8+	4	3	11	'A'Bl SSEX UrERc	PA 163
8+	4	3	11+	NWFl NNWX	PA R,3
8+	4	3+	11-	'P'Bl NWFl NNEX*	PA 152
8+	4+	3-	11+	'P'TIE 'A'TIW NWFl	PA R,2
8+	5	5+	13-	'P'Bl* 'A'Bl SEX	PA 3
8+	5+	4-	10	C BlSE* 'P'TIW	PA 25
8+	5+	4-	11	'A'Bl SEWk	PA 77
8+	5+	4+	14	MNW 'P'TIW	PA 28
9-	3+	3	10+	'P'Bl 'A'Bl W% E%	PA R,5
9-	3+	5-	11+	VgNE WSWX 'ST'PtWk	PA 18
9-	4-	2-	10+	'P'Bl 'A'Bl	PA 154
9-	4-	4-	11+	'P'Bl	PA 162
9-	4	3+	10	'P'Bl 'A'Bl	PA 185
9-	4	6+	11+	HMNW 'P'TIW	PA 31
9-	4+	3+	10	'A'Bl*	PA 55
9-	4+	4	10+	'P'Bl 'A'Bl	PA 168
9-	5+	3+	11-		PA 40
9-	5+	3+	11	SEWk	PA 21
9	2	2+	11	MS'P' NNWX 'A'Bl ESEX	PA 109
9	2	3-	11+	'A'Bl SEX	PA 119
9	3-	2-	10	'P'SfX[2] 'A'Bl	PA 110
9	3-	3+	13	C Vg/SE&XS HgSE* SWWk	PA 27
9	3	2	11-	SERc 'A'Bl	PA 116
9	3	2	12+	'A'Bl ESEX	PA 117
9	3	3-	10-	C 'A'Bl WSWX	PA 90
9	3	3	13+	'A'Bl SERc	PA 66
9	3+	3	10+		PA 75

#

# = confirmed update

FISHER-BROWN DATA

Provisional data in red

PLATE ORDER					DETAILS NOTED				
STAMP	a	b	c	d	DETAILS NOTED				
PA 129	10-	3	3-	10+	'A'Bl NNWX NNEX ESEX*				
PA 130	10	4	2+	12	'P'Bl 'A'TlW				
PA 131	11+	3	2+	10+	HzL/SSE- <b>PhFl?</b> NEFl 'A'Bl BlESE				
PA 132	8+	3-	3	11+	SEWk ESEX NEX				
PA 133	10+	3	3	12	ESEX 'P'TlE				
PA 134	9	4+	3+	10+					
PA 135	9+	3	3-	10-	'A'Bl&TlW SSEX ERc				
PA 136	9+	4	3	12-	'Y'VlAb 'A'TlW				
PA 137	9+	3	2+	11+					
PA 138	6+	2	2-	11	SSEX NNEX				
PA 139	8-	4	3+	10	'P'Bl				
PA 140	8	3+	3	11	ESEX				
PA 141	10-	4+	4-	10+	NNEX* SSEX 'A'Bl UrERc				
PA 142	9	4-	3+	10	ENEHX				
PA 143	9+	4	2+	12+	'P'Bl 'A'TlW 'PE'VlWk				
PA 144	9+	3	4	12	NWFl NEX 'P'Bl 'A'Bl				
PA 145	8-	3-	5+	10	ESEX*				
PA 146	10-	4+	3+	12	'P'Bl SWX				
PA 147	8	3-	3	12+	SSEX				
PA 148	7+	4	3-	10-	Ds.'P'				
PA 149	8	4	3+	10+	NWFl				
PA 150	9+	3	4-	11					
PA 151	8+	4-	3+	12+	NWRd SEX				
PA 152	8+	4	3+	11-	'P'Bl NWFl NNEX*				
PA 153	9	3+	3+	12+	NNEX 'P'Bl				
PA 154	9-	4-	2-	10+	'P'Bl 'A'Bl				
PA 155	8	3+	3	11-	NWFl NNEX				
PA 156	6+	3	3+	11+	'P'TlE 'A'Bl*				
PA 157	9	4-	3	14	'A'Bl&SfsJnB NWFl				
PA 158	7+	4-	3	11+	NWFl				
PA 159	7-	3+	3+	12+	'A'TlW NWFl				
PA 160	8	3+	4-	9	'P'Bl NWFl				
PA 161	8	4-	4	10	'P'Bl 'A'Bl NNEX				
PA 162	9-	4-	4-	11+	'P'Bl				
PA 163	8+	4	3	11	'A'Bl SSEX UrERc				
PA 164	10-	5	4	11	'P'Bl*&SfXW[1] NWFl 'A'Bl				
PA 165	9+	4	3+	13+	'P'Bl NWFl				
PA 166	7+	3+	3+	10	'P'SfXW[1] NWFl NNEX SSEX				
PA 167	11	3+	3	11+	'P'Bl 'A'Bl				
PA 168	9-	4+	4	10+	'P'Bl 'A'Bl				
PA 169	5+	4	3	13+	'P'Bl 'A'Bl				
PA 170	7	3	3+	11+	'P'Bl 'A'Bl				
PA 171	5+	4-	4	12	'P'Bl 'A'Bl				

#

REARRANGED INTO NUMERICAL ORDER					DETAILS NOTED					STAMP
9	3+	3+	12-							PA 56
9	3+	3+	12+		NNEX 'P'Bl					PA 153
9	3+	7	11		SEWk					PA 32
9	4-	3	11							PA 51
9	4-	3	14		'A'Bl&SfsJnB NWFl					PA 157
9	4-	3+	10		ENEHX					PA 142
9	4-	3+	11+		SDd					PA 57
9	4	3-	11		MSW 'A'Bl					PA 100
9	4	3+	8		'A'Bl					PA 92
9	4	3+	8+		'P'Bl 'A'Bl					PA 179
9	4	4-	11-							PA 60
9	4	4+	13+		'A'Bl NNERc					PA 30
9	4+	3+	10+							PA 134
9	4+	3+	10+		NWFl ENEX 'A'TlW					PA R,4
9	4+	7+	11							PA 52
9	7+	5	13-		VgNE* 'P'TlE					PA 8
9+	2	2-	11-		'A'Bl NNWRg					PA 113
9+	2	2+	11+		'A'Bl SRg					PA 99
9+	2+	3-	11-		SEX					PA 108
9+	2+	3	9		'A'Bl					PA 124
9+	2+	3+	13-							PA 69
9+	3-	2+	11		'A'Bl&TlW ESEX MSW					PA 127
9+	3	2+	11+							PA 137
9+	3	3-	10-		'A'Bl&TlW SSEX ERc					PA 135
9+	3	4-	11							PA 150
9+	3	4	12		NWFl NEX 'P'Bl 'A'Bl					PA 144
9+	3+	3+	11+		SDd* 'A'Bl					PA 63
9+	3+	3+	11+		'A'Bl NEWk					PA 85
9+	3+	4-	10-		'P'Bl					PA 78
9+	3+	4	10-		'A'Bl SEWk					PA 81
9+	3+	5+	12+		ESEX 'A'Dd					PA 35
9+	4	2+	12+		'P'Bl 'A'TlW 'PE'VlWk					PA 143
9+	4	3	12-		'Y'VlAb 'A'TlW					PA 136
9+	4	3+	13+		'P'Bl NWFl					PA 165
9+	4+	3	13-		'P'SfX[2]					PA 123
9+	4+	6+	12-		ENEWk					PA 37
9+	5-	5+	11+		VgNE HgSW HgSE*					PA 29
9+	5+	4	11-							PA 46
9+	6+	6	12-		VgNE					PA 22
10-	2-	2-	9+		'A'Bl&TlW					PA 105
10-	2+	3-	9		'A'Bl SSEX ESEX SWX					PA 94
10-	3	3-	10+		'A'Bl NNWX NNEX ESEX*					PA 129
10-	3	3+	11-		'A'Bl NNEX					PA 128



# = confirmed update

FISHER-BROWN DATA

Provisional data in red

PLATE ORDER					
STAMP	a	b	c	d	DETAILS NOTED
PA 172	10-	3+	4	11	NWWk 'P'Bl
PA 173	8-	3+	3+	11-	'P'Bl NNEsko
PA 174	8	3+	4-	12	'P'Bl
PA 175	7+	4	4-	10+	'A'Bl NNWX RePt?
PA 176	6?	3?	4	11	
PA 177	8+	4-	3-	9+	ESEX
PA 178	7	3	3	14	NNEX 'P'Bl 'A'Bl
PA 179	9	4	3+	8+	'P'Bl 'A'Bl
PA 180	4	3+	3+	8+	'P'Bl NWFl EP
PA 181	8	3	4-	10	'P'Bl 'A'Bl&Wk
PA 182	6+	3	4-	10-	EP
PA 183	6+	3+	3	10	'P'Bl NEX
PA 184	6?	3+	3+	9-	'P'Bl
PA 185	9-	4	3+	10	'P'Bl 'A'Bl
PA 186	8+	3+	3+	10+	NRe EP 'A'Bl&TIW
PA 187	6	3+	3+	11	'P'Bl 'A'Bl
PA 188	6	3+	3+	11+	'P'Bl
PA 189	7	4-	4-	11	'P'Bl 'A'Bl NWFl
PA 190	5+	3+	3+	10	'P'Bl
PA 191	5+	3+	3-	11+	'P'Bl 'A'Bl
PA 192	6+	4	3+	10	'P'Bl 'A'Bl
PA 193	8	4-	3-	11-	'P'Bl 'A'Bl&Sk
PA 194	8+	3+	3	11-	'P'Bl 'A'Bl NWFl
PA 195	7	4	3	10	'P'Bl 'A'Bl NWFl
PA 196	8-	3+	3+	10-	'P'Bl NWFl 'A'Bl&SfX[1] ERc%
PA 197	7-	3	3-	10-	'P'Bl 'A'Bl NNWX ERc
PA 198	7+	3	3	8+	'P'Bl 'A'Bl&TIW NWFl
PA 199	8+	4	3-	9+	C 'P'Bl 'A'Bl NWFl NNWRc
PA 200	6	3	2+	10+	EP 'P'SfXW[1]
PA 201	7+	4	3	11	C 'P'Bl NWFl WNWx 'A'Bl
PA 202	8-	4+	4-	8	'P'Bl
PA 203	8	3+	3	10	'P'Bl NWFl ESEX* 'A'TIW
PA 204	6+	4-	2+	9-	'P'Bl 'A'Bl ReNE*
PA R,1	8	4	3	12	'P'SfX[2] NWFl
PA R,2	8+	4+	3-	11+	'P'TIE 'A'TIW NWFl
PA R,3	8+	4	3	11+	NWFl NNWX
PA R,4	9	4+	3+	10+	NWFl ENEX 'A'TIW
PA R,5	9-	3+	3	10+	'P'Bl 'A'Bl W% E%
PA R,6	8	4	3	12-	'P'Bl 'A'Bl PhFlS'A' WSWX

PB

PB 1a	7-	5+	4+	6-	VgNE&XN WSWRc&Dd
PB 1b	7-	5	4-	5-	
PB 2	7+	5-	6	4+	'P'Wk SWRc SERc SSEDd

REARRANGED INTO NUMERICAL ORDER

a	b	c	d	DETAILS NOTED	STAMP
10-	3	3+	11+	NWFl	PA 38
10-	3+	2+	13+	SEX	PA 104
10-	3+	4	11	NWWk 'P'Bl	PA 172
10-	4+	3	10	NEWk	PA 84
10-	4+	3+	12	'P'Bl SWX	PA 146
10-	4+	4-	10+	NNEX* SSEX 'A'Bl UrERc	PA 141
10-	4+	4-	12-		PA 61
10-	5-	3+	10	'A'Bl NNWRc	PA 86
10-	5-	4+	11+		PA 41
10-	5	4	11	'P'Bl*&SfXW[1] NWFl 'A'Bl	PA 164
10-	5	5-	13-		PA 7
10	2+	3	9-	'A'Bl SSERc NNWX NNEX WNWx	PA 106
10	3-	2+	11+	'A'Bl	PA 111
10	3+	1+	11+	'P'TIW 'A'Bl	PA 103
10	4	2+	12	'P'Bl 'A'TIW	PA 130
10	4	3+	11-	'P'Bl 'A'Bl	PA 79
10	4	4	12-	NNEX 'A'Ab	PA 36
10	4	5+	11	'P'TIW	PA 19
10	4+	3+	12+	'A'Bl	PA 64
10	5-	5-	15-	C 'A'Bl SERc	PA 76
10	5	6-	10	'E'FlPt	PA 47
10+	3-	2	12-	'A'Bl SSEX NNEX UrERc LrERc	PA 118
10+	3-	3-	12	'A'Bl ESEX* ENEX NNWX* WNWx*	PA 126
10+	3	2+	11	ENEX SWX SEX*	PA 95
10+	3	3-	14-	'P'Bl 'A'Bl	PA 80
10+	3	3	12	ESEX 'P'TIE	PA 133
10+	4-	3-	12-	'A'Bl SSEX	PA 96
10+	4	2	12+	'A'Bl WNWx&M.X ESEX*	PA 107
10+	4+	3	12+	'E'FlPt	PA 54
11-	3	3+?	12	'A'Bl SEWk	PA 65
11-	4-	3	9+	'P'SfX[2] 'A'Bl* LrERc SSEX ESESko	PA 122
11-	4-	3+	12+	C Br'OS'&GE'Pt WNWsko NNWRc NRc/'P'Pt 'A'Bl	PA 87
11-	5+	5+	13-	SDd 'A'Bl WSWX ENEWk	PA 33
11	3+	3-	9+	SERc	PA 83
11	3+	3	11+	'P'Bl 'A'Bl	PA 167
11	4+	3-	13	'A'Bl	PA 101
11+	3-	2+	11+	'A'Bl NNWX	PA 97
11+	3	2+	10+	HzL/SSE-PhFl? NEFl 'A'Bl BlESE	PA 131
11+	4-	3+	10	'A'Bl SERc	PA 82

4	4	3+	2	'P'Bl	PB 181
5	3+	3	5	'P'Bl Bl/W	PB 184
5	3+	3	5	'P'Bl NWFl EP	PB 190

PB

# = confirmed update

FISHER-BROWN DATA

Provisional data in red

PLATE ORDER					
STAMP	a	b	c	d	DETAILS NOTED
PB 3	7	5	6−	5−	'P'Df
PB 4	8−	4+	5+	5−	DNE 'B'TlW
PB 5	5	3+	4	6−	HgSE*
PB 6	7−	5+	5+	4−	NWWk*
PB 7	7+	4+	6	4+	DSW 'B'SfX[2]
PB 8	9+	6−	5+	5+	VgNE
PB 9	7−	5−	5+	5−	C
PB 10	7−	2+	6−	4+	
PB 11	7+	3	3+	5+	SDd
PB 12	7−	5+	5+	5	C
PB 13	6+	3+	4−	4+	C
PB 14	7+	2+	5−	3+	C VgNE
PB 15	7+	4	4+	6	C SSEX
PB 16	8	4+	4+	4+	C
PB 17	8+	4	4−	4	SDd
PB 18	8+	4+	6+	5	VgNE
PB 19	7+	2+	4+	4+	VgNE 'P'TlW 'B'SfX[2]-HgSE? SSESki
PB 20	7+	6+	5	4	'P'TlW
PB 21	9	3+	7−	4	SEWk WNWWk
PB 22	11−	6+	5	4	SSWX
PB 23	7+	5+	6−	5	
PB 24	7	5−	5	5−	C VgNE
PB 25	7	5	5+	3+	C BlSW* 'P'TlW ESESki
PB 26	8−	5+	4+	5	C HgSW HgSE 'P'TlW NWFl
PB 27	7+	4+	3+	4+	C VgNE VgSE&XS SWWk SEWk
PB 28	7+	4+	5	3	VgNE MNW 'P'TlW
PB 29	10−	5−	5	5−	'GE'PtWk NWFl
PB 30	8+	4	6+	6+	'P'TlW
PB 31	9−	5	6+	5	NWFl*
PB 32	8+	5−	3+	4+	'P'TlW 'B'TlW
PB 33	7−	4+	5	7	'P'Rc-Ab
PB 34	7+	4+	7+	4+	'P'TlW NRc?
PB 35	8+	5	6	5+	'B'Dd 'P'TlW
PB 36	8+	3−	5+	4+	Re HgVl
PB 37	9	5−	5+	5	
PB 38	10+	4−	4+	3+	BlNW 'P'TlW 'B'TlW
PB 39	7+	5+	3+	4	'P'TlW
PB 40	8+	5−	3+	4	BlNW Bl/E
PB 41	10−	5−	6−	5−	C 'E' of 'PEN'VlBl SSEX
PB 42	6+	5	6+	6+	VgNE
PB 43	8−	4+	5+	5+	
PB 44	8−	4+	5+	6−	NNERc
PB 45	8+	5−	5+	4+	C

REARRANGED INTO NUMERICAL ORDER					
a	b	c	d	DETAILS NOTED	STAMP
5	3+	4	6−	HgSE*	PB 5
5+	3	3−	4−	'P'Bl Br'STA'Pt	PB 187
5+	3+	3−	6+	C 'P'Bl NNEX ERc%	PB 199
5+	3+	3	4−	'P'Bl NNWX NNEX	PB 189
5+	4	3	5	'P'Bl NEX* EP	PB 186
5+	4+	3	3+		PB 182
6−	3+	3	5−	'P'Bl 'B'SfX[1]	PB 195
6−	3+	3+	4−	'P'Bl Br'GE'Pt	PB 204
6	3−	3	6+		PB 148
6	3	3+	3−	C 'P'Bl NWFl	PB 198
6	3+	3	4−	'P'Bl*	PB 203
6	3+	4−	4	'P'Bl	PB 202
6	4−	3	4+	'P'Bl&SfX[2] NNEX*	PB 197
6	5+	3	5+	NNWX CnS CnE	PB 153
6+	2	3+	4−	SWX* ESEX*	PB 99
6+	3−	3+	3	'B'TlW	PB 102
6+	3+	3−	2+	'P'Bl	PB 183
6+	3+	3	2	EP	PB 200
6+	3+	4−	4+	C	PB 13
6+	4−	3	4−	'P'Bl 'B'Bl NWFl EP FpFVl*	PB 196
6+	4−	3	4+	NNEX EP	PB R,3
6+	4−	3	5	'P'Bl 'B'SfX[2]	PB 165
6+	4	3	5+	SSEX 'P'TlE	PB 96
6+	4	3+	2−	WSWWk SEX	PB 147
6+	4+	4−	7	'P'Bl	PB 178
6+	4+	4	5	'P'TlE 'B'SfX[2]&TlE NNWX	PB R,2
6+	5	6+	6+	VgNE	PB 42
6+	6	3−	6+	'P'Bl WRc% NNWX* 'B'SfX[2]	PB 185
7−	2+	6−	4+		PB 10
7−	3+	3	5+		PB 118
7−	3+	3+	5+	'P'Bl NNWX Bls/UrW	PB 168
7−	3+	3+	5+	'P'Bl	PB 179
7−	4	3+	5+	'P'Bl SSWX	PB 164
7−	4	3+	6−	SSEX* ESEX* 'P'TlE	PB 158
7−	4	3+	6	'P'Bl	PB 191
7−	4+	5	7	'P'Rc-Ab	PB 33
7−	5−	5+	5−	C	PB 9
7−	5	4−	5−		PB 1b
7−	5+	4+	6−	VgNE&XN WSWRc&Dd	PB 1a
7−	5+	5+	4−	NWWk*	PB 6
7−	5+	5+	5	C	PB 12
7	3	3−	1	SSWX LrERc NEX*	PB 127
7	3+	3	5	ESEX	PB 156

# = confirmed update

FISHER-BROWN DATA

Provisional data in red

PLATE ORDER					
STAMP	a	b	c	d	DETAILS NOTED
PB 46	8+	4+	6+	5-	
PB 47	9+	5+	6-	4	NNEX
PB 48	9+	4+	6-	5	
PB 49	8	5+	5-	3+	
PB 50	7+	3	3-	5-	
PB 51	8-	4+	4+	4-	
PB 52	10	3-	6-	4	
PB 53	8	6-	6	6-	
PB 54	8-	4+	4	4	Br'POS'Pt
PB 55	9-	2	4-	3	
PB 56	8+	4+	4-	3+	MSE* MSW*
PB 57	10+	5-	5	3+	
PB 58	9	4-	7-	4+	
PB 59	9+	4-	6-	5-	SWBl* SDd 'P'PtWk
PB 60	9+	3+	6-	7-	SDd MSW
PB 61	11	2	6-	6-	
# PB 62	9	3+	6+	6+	'B'Bl SDd
PB 63	10-	3+	6-	7	
PB 64	9-	4	8-	5+	
PB 65	7+	2-	4+	7+	'P'TIW 'B'Bl SEWk
PB 66	8	3-	5+	5+	'B'Bl
PB 67	7+	3+	5-	7	
PB 68	9-	3-	5+	7-	
PB 69	8	2	5+	6+	NEWk MSW*
PB 70	9-	2+	6-	8-	
PB 71	8	3	6+	6	MNE* MSW
PB 72	9-	2+	4+	7-	'B'Bl
PB 73	8	3	6+	6+	SWBl*
PB 74	8+	3-	5+	5-	
PB 75	8	2	5	3?	SERc SSEX MSW*
PB 76	8+	5	5	3+	C D.'P' NEWk 'E'of'PEN'VlWk
PB 77	11	6-	3+	3+	
PB 78	8+	4+	8-	2+	
PB 79	9	3+	3	6	'P'Bl
PB 80	10+	3+	4-	4	NWWk SEWk 'P'Bl
PB 81	8	3	4+	2	NWWk
PB 82	9+	4	4-	2	NWWk M/SSE
PB 83	9-	3+	4+	3-	SWWk
PB 84	12+	4+	4+	4+	NWWk NEWk
PB 85	10	4-	4-	3+	NWWk NEWk SWBl
PB 86	9-	4	4	4+	MsSE* MsSW*
PB 87	7+	4	4+	1	C 'OS'PtWk
PB 88	8-	4-	3+	5+	C MSE*

REARRANGED INTO NUMERICAL ORDER					
a	b	c	d	DETAILS NOTED	STAMP
7	4-	3-	4-	'P'Bl	PB 144
7	4-	4+	2+	M/SSE	PB 112
7	4	2+	3+	NNEX ESESko DS ear	PB 157
7	4	3	3+	WNWX 'P'Bl	PB 176
7	4	4	5+	C W% 'P'Bl 'B'SfX[2]	PB R,6
7	5-	5	5-	C VgNE	PB 24
7	5	5+	3+	C BlSW* 'P'TIW ESEski	PB 25
7	5	6-	5-	'P'Df	PB 3
7+	2-	4+	7+	'P'TIW 'B'Bl SEWk	PB 65
7+	2+	4+	4+	VgNE 'P'TIW 'B'SfX[2]-HgSE? SSESki	PB 19
7+	2+	5-	3+	C VgNE	PB 14
7+	3	3-	5-		PB 50
7+	3	3+	5	'P'Bl 'B'TIE	PB 162
7+	3	3+	5+	SDd	PB 11
7+	3+	3-	3+	'P'TIE	PB 159
7+	3+	3-	5+	'P'Bl 'B'TIW	PB 143
7+	3+	3	3+	NNWX Bl/NW 'B'SfX[1] LrERc	PB 138
7+	3+	3+	3+	'P'Bl RePt ReNE	PB 193
7+	3+	4-	7-	'P'Bl	PB 167
7+	3+	5-	7		PB 67
7+	4-	4-	5-	'P'Bl	PB 174
7+	4-	4-	6	EP 'B'SfX[2]	PB 188
7+	4	4+	1	C 'OS'PtWk	PB 87
7+	4	4+	6	C SSEX	PB 15
7+	4+	3+	4+	C VgNE VgSE&XS SWWk SEWk	PB 27
7+	4+	5	3	VgNE MNW 'P'TIW	PB 28
7+	4+	6	4+	DSW 'B'SfX[2]	PB 7
7+	4+	7+	4+	'P'TIW NRc?	PB 34
7+	5-	6	4+	'P'Wk SWRc SERc SSEDd	PB 2
7+	5+	3+	4	'P'TIW	PB 39
7+	5+	6-	5		PB 23
7+	6+	5	4	'P'TIW	PB 20
8-	4-	3+	5+	C MSE*	PB 88
8-	4	3	3+	'P'Bl	PB 139
8-	4	3+	5+	NNEX 'P'Bl	PB 177
8-	4+	3+	4+	'P'Dd? SSEX	PB 134
8-	4+	4	4	Br'POS'Pt	PB 54
8-	4+	4	4+	'P'Bl ESERc	PB 123
8-	4+	4+	4-		PB 51
8-	4+	5+	5-	DNE 'B'TIW	PB 4
8-	4+	5+	5+		PB 43
8-	4+	5+	6-	NNERc	PB 44
8-	5+	4+	5	C HgSW HgSE 'P'TIW NWFl	PB 26

# = confirmed update

FISHER-BROWN DATA

Provisional data in red

PLATE ORDER					
STAMP	a	b	c	d	DETAILS NOTED
PB 89	10-	4-	4	6	C WNWX
PB 90	11	3-	3+	6-	C SSEX ESEX
PB 91	10+	3-	3	3	
PB 92	10	4	4	4	
PB 93	10-	7-	3+	4+	NNWX WNWBl 'P'TlE
PB 94	11	3-	3+	5-	
PB 95	10+	3+	3+	3+	'P'SfXW[1]
PB 96	6+	4	3	5+	SSEX 'P'TlE
PB 97	9+	3+	4-	4+	SEX*
PB 98	9+	3	3+	3-	D/ESE
PB 99	6+	2	3+	4-	SWX* ESEX*
PB 100	11	3-	3+	4-	'P'Bl* ESEX
PB 101	9	3	3+	2+	NNWX ESERc
PB 102	6+	3-	3+	3	'B'TlW
PB 103	9	3	3-	4	'P'TlE
PB 104	11+	3	3+	4+	
PB 105	9+	3-	3	2+	SERc ESEX NNWX*
PB 106	11	4+	3	3	SSEX 'P'Bl NNEX
PB 107	9+	3+	3-	4-	'P'SfX[2] 'B'SfX[2] SSWRg SSEX ESEX
PB 108	9+	2	3	5	SSWX ESEX NNEX
PB 109	10-	2+	3	3-	NNWX ESEX HzM/'N'of'ONE'Vl
PB 110	10-	3	3-	4-	'P'Bl NNEX
# PB 111	9+	3-	3	2	'P'TlW ESEX* NNEX* LrWRc
PB 112	7	4-	4+	2+	M/SSE
PB 113	10	3	2+	3	'P'Bl&TlW
PB 114	11	3+	3+	5-	Ms.Pt
PB 115	8+	2	3-	5	NNEX NNWWk
PB 116	10-	3+	3+	5+	C* 'P'Bl WNWX SERc
PB 117	11	3+	3	3-	
PB 118	7-	3+	3	5+	
PB 119	10-	2+	3+	4-	SEX
PB 120	11	3	3-	4	
PB 121	9+	2+	2+	4	NNEX*
PB 122	8+	4	3	1+	SSEX*
PB 123	8-	4+	4	4+	'P'Bl ESERc
PB 124	11	2+	3-	4-	ESERc
PB 125	9	4-	3	5+	NNWX*
PB 126	12-	3-	3+	3	'P'Bl&SfX[2] ESEX WNWX ENEX
PB 127	7	3	3-	1	SSWX LrERc NEX*
PB 128	8	3	3+	5-	NNEX ESEX*
PB 129	12-	3	4-	6-	Ms.&/SSE HzL/SSE-PhFl? 'B'SfX[2] SSWX Bl/NW
PB 130	9	5-	3+	4-	NNEX 'P'Bl
PB 131	9	2	2+	2+	NEFl NNEX

REARRANGED INTO NUMERICAL ORDER					
a	b	c	d	DETAILS NOTED	STAMP
8	2	5	3?	SERc SSEX MSW*	PB 75
8	2	5+	6+	NEWk MSW*	PB 69
8	3-	5+	5+	'B'Bl	PB 66
8	3	3+	5-	NNEX ESEX*	PB 128
8	3	3+	6	NWFl ESEX	PB 160
8	3	4-	6-	Bl/NW MsSW*	PB 135
8	3	4+	2	NNWk	PB 81
8	3	6+	6	MNE* MSW	PB 71
8	3	6+	6+	SWBl*	PB 73
8	3+	3	1+	'P'Bl SSEX NNERg	PB 154
8	3+	3+	4	'P'Bl	PB 161
8	4-	4-	3+	'P'Bl NNEX	PB 152
8	4-	4-	5	Bl/W	PB 140
8	4	3+	4	'P'Bl 'B'Bl	PB 192
8	4+	4+	4+	C	PB 16
8	5-	3+	6	'P'Bl	PB 141
8	5+	5-	3+		PB 49
8	6-	6	6-		PB 53
8+	2	3-	5	NNEX NNWWk	PB 115
8+	3-	5+	4+	Re HgVl	PB 36
8+	3-	5+	5-		PB 74
8+	3	3	3	C 'P'Bl ERc% Ch	PB 201
8+	3+	3+	3+	'P'Bl NNWX EP	PB 180
8+	3+	3+	4	'P'Bl	PB 169
8+	4	3	1+	SSEX*	PB 122
8+	4	3	4+	'P'Bl SSEX	PB 163
8+	4	4-	4	SDd	PB 17
8+	4	4	2+	'P'Bl	PB 171
8+	4	6+	6+	'P'TlW	PB 30
8+	4+	4-	3+	MSE* MSW*	PB 56
8+	4+	4-	5+	'P'Bl	PB 173
8+	4+	6+	5-		PB 46
8+	4+	6+	5	VgNE	PB 18
8+	4+	8-	2+		PB 78
8+	5-	3+	4	BlNW Bl/E	PB 40
8+	5-	3+	4+	'P'TlW 'B'TlW	PB 32
8+	5-	5+	4+	C	PB 45
8+	5	5	3+	C D.'P' NEWk 'E'of'PEN'VlWk	PB 76
8+	5	6	5+	'B'Dd 'P'TlW	PB 35
9-	2	4-	3		PB 55
9-	2+	4+	7-	'B'Bl	PB 72
9-	2+	6-	8-		PB 70
9-	3-	5+	7-		PB 68

# = confirmed update

FISHER-BROWN DATA

Provisional data in red

PLATE ORDER					
STAMP	a	b	c	d	DETAILS NOTED
PB 132	9	3	3−	3+	SSEX* BlNW* 'P'Bl
PB 133	9+	4−	3	5+	SSWX ESEX
PB 134	8−	4+	3+	4+	'P'Dd? SSEX
PB 135	8	3	4−	6−	Bl/NW MsSW*
PB 136	11	3+	4−	5	NNWX*
PB 137	10+	3	2+	6−	'P'Bl&TlE SEBl
PB 138	7+	3+	3	3+	NNWX Bl/NW 'B'SfX[1] LrERc
PB 139	8−	4	3	3+	'P'Bl
PB 140	8	4−	4−	5	Bl/W
PB 141	8	5−	3+	6	'P'Bl
PB 142	9	4−	3	4−	'P'Bl Bl/NW
PB 143	7+	3+	3−	5+	'P'Bl 'B'TlW
PB 144	7	4−	3−	4−	'P'Bl
PB 145	10−	5−	3−	1+	'P'Bl 'B'TlW
PB 146	9−	4+	4−	6−	NNWX* 'P'TlE
PB 147	6+	4	3+	2−	WSWWk SEX
PB 148	6	3−	3	6+	
PB 149	9	4	4−	5	
PB 150	9+	4−	3+	3	'P'Bl* 'B'SfX[2]
PB 151	9+	4−	3+	3	SSEX*
PB 152	8	4−	4−	3+	'P'Bl NNEX
PB 153	6	5+	3	5+	NNWX CnS CnE
PB 154	8	3+	3	1+	'P'Bl SSEX NNERg
PB 155	9	4	3+	5	'P'SfXW[1]&loop small
PB 156	7	3+	3	5	ESEX
PB 157	7	4	2+	3+	NNEX ESEsko DS ear
PB 158	7−	4	3+	6−	SSEX* ESEX* 'P'TlE
PB 159	7+	3+	3−	3+	'P'TlE
PB 160	8	3	3+	6	NWFl ESEX
PB 161	8	3+	3+	4	'P'Bl
PB 162	7+	3	3+	5	'P'Bl 'B'TlE
PB 163	8+	4	3	4+	'P'Bl SSEX
PB 164	7−	4	3+	5+	'P'Bl SSWX
PB 165	6+	4−	3	5	'P'Bl 'B'SfX[2]
PB 166	9−	3+	3+	5	'P'SfXW[1]&Bl 'B'Df LrERc
PB 167	7+	3+	4−	7−	'P'Bl
PB 168	7−	3+	3+	5+	'P'Bl NNWX Bls/UrW
PB 169	8+	3+	3+	4	'P'Bl
PB 170	10−	4−	3+	6−	'P'Bl
PB 171	8+	4	4	2+	'P'Bl
PB 172	9	4	4+	4+	'P'Bl MS'P'
PB 173	8+	4+	4−	5+	'P'Bl
PB 174	7+	4−	4−	5−	'P'Bl

REARRANGED INTO NUMERICAL ORDER					
a	b	c	d	DETAILS NOTED	STAMP
9−	3+	3+	3+	C 'P'Bl W%	PB R,5
9−	3+	3+	5	'P'SfXW[1]&Bl 'B'Df LrERc	PB 166
9−	3+	4+	3−	SWWk	PB 83
9−	4−	3	4−	'P'Bl NNEX*	PB 175
9−	4−	3	5	'P'Bl Br'GE'Pt <b>NERFls11, 12</b>	PB 194
9−	4	4	4+	MsSE* MsSW*	PB 86
9−	4	8−	5+		PB 64
9−	4+	4−	6−	NNWX* 'P'TlE	PB 146
9−	5	6+	5	NWFl*	PB 31
9	2	2+	2+	NEFl NNEX	PB 131
9	3	3−	3+	SSEX* BlNW* 'P'Bl	PB 132
9	3	3−	4	'P'TlE	PB 103
9	3	3+	2+	NNWX ESERc	PB 101
9	3+	3	6	'P'Bl	PB 79
9	3+	6+	4	SEWk WNWWk	PB 21
9	3+	7−	6+	'B'Bl SDd	PB 62
9	4−	3	4−	'P'Bl Bl/NW	PB 142
9	4−	3	5+	NNWX*	PB 125
9	4−	7−	4+		PB 58
9	4	4−	5		PB 149
9	4	3+	5	'P'SfXW[1]&loop small	PB 155
9	4	4+	4+	'P'Bl MS'P'	PB 172
9	5−	5+	4−	NNEX 'P'Bl	PB 130
9	5−	3+	5		PB 37
9+	2	3	5	SSWX ESEX NNEX	PB 108
9+	2+	2+	4	NNEX*	PB 121
9+	3−	3	2	'P'TlW ESEX* NNEX* LrWRc	PB 111
9+	3−	3	2+	SERc ESEX NNWX*	PB 105
9+	3	3+	3−	D/ESE	PB 98
9+	3+	3−	4−	<b>'P'SfX[2]</b> 'B'SfX[2] SSWRg SSEX ESEX	PB 107
9+	3+	4−	4+	SEX*	PB 97
9+	3+	6−	7−	SDd MSW	PB 60
9+	4−	3	5+	SSWX ESEX	PB 133
9+	4−	3+	3	'P'Bl* 'B'SfX[2]	PB 150
9+	4−	3+	3	SSEX*	PB 151
9+	4−	6−	5−	SWBl* SDd 'P'PtWk	PB 59
9+	4	4−	2	NWWk M/SSE	PB 82
9+	4+	6−	5		PB 48
9+	5+	6−	4	NNEX	PB 47
9+	6−	5+	5+	VgNE	PB 8
10−	2+	3	3−	NNWX ESEX HzM/'N'of'ONE'Vl	PB 109
10−	2+	3+	4−	SEX	PB 119
10−	3	3−	4−	'P'Bl NNEX	PB 110

# = confirmed update

FISHER-BROWN DATA

Provisional data in red

PLATE ORDER					
STAMP	a	b	c	d	DETAILS NOTED
PB 175	9−	4−	3	4−	'P'Bl NNEX*
PB 176	7	4	3	3+	WNWX 'P'Bl
PB 177	8−	4	3+	5+	NNEX 'P'Bl
PB 178	6+	4+	4−	7	'P'Bl
PB 179	7−	3+	3+	5+	'P'Bl
PB 180	8+	3+	3+	3+	'P'Bl NNWX EP
PB 181	4	4	3+	2	'P'Bl
PB 182	5+	4+	3	3+	
PB 183	6+	3+	3−	2+	'P'Bl
PB 184	5	3+	3	5	'P'Bl Bl/W
PB 185	6+	6	3−	6+	'P'Bl WRc% NNWX* 'B'SfX[2]
PB 186	5+	4	3	5	'P'Bl NEX* EP
PB 187	5+	3	3−	4−	'P'Bl Br'STA'Pt
PB 188	7+	4−	4−	6	EP 'B'SfX[2]
PB 189	5+	3+	3	4−	'P'Bl NNWX NNEX
PB 190	5	3+	3	5	'P'Bl NWFl EP
PB 191	7−	4	3+	6	'P'Bl
PB 192	8	4	3+	4	'P'Bl 'B'Bl
PB 193	7+	3+	3+	3+	'P'Bl RePt ReNE
PB 194	9−	4−	3	5	'P'Bl Br'GE'Pt <b>NERFls11, 12</b>
PB 195	6−	3+	3	5−	'P'Bl 'B'SfX[1]
PB 196	6+	4−	3	4−	'P'Bl 'B'Bl NWFl EP FpFlVl*
PB 197	6	4−	3	4+	'P'Bl&SfX[2] NNEX*
PB 198	6	3	3+	3−	C 'P'Bl NWFl
PB 199	5+	3+	3−	6+	C 'P'Bl NNEX ERc%
PB 200	6+	3+	3	2	EP
PB 201	8+	3	3	3	C 'P'Bl ERc% Ch
PB 202	6	3+	4−	4	'P'Bl
PB 203	6	3+	3	4−	'P'Bl*
PB 204	6−	3+	3+	4−	'P'Bl Br'GE'Pt
PB R,1	11−	4	3+	4+	'P'Bl EP
PB R,2	6+	4+	4	5	'P'TlE 'B'SfX[2]&TlE NNWX
PB R,3	6+	4−	3	4+	NNEX EP
PB R,4	10	4	3	6	C WP 'P'Bl&SfX[2] SSEX ENEX
PB R,5	9−	3+	3+	3+	C 'P'Bl W%
PB R,6	7	4	4	5+	C W% 'P'Bl 'B'SfX[2]

REARRANGED INTO NUMERICAL ORDER

a	b	c	d	DETAILS NOTED	STAMP
10−	3+	3+	5+	C* 'P'Bl WNWX SERc	PB 116
10−	3+	6−	7		PB 63
10−	4−	3+	6−	'P'Bl	PB 170
10−	4−	4	6	C WNWX	PB 89
10−	5−	3−	1+	'P'Bl 'B'TlW	PB 145
10−	5−	5	5−	'GE'PtWk NWFl	PB 29
10−	5−	6−	5−	C 'E' of 'PEN'VlBl SSEX	PB 41
10−	7−	3+	4+	NNWX WNWB l 'P'TlE	PB 93
10	3−	6−	4		PB 52
10	3	2+	3	'P'Bl&TlW	PB 113
10	4−	4−	3+	NWWk NEWk SWBl	PB 85
10	4	3	6	C WP 'P'Bl&SfX[2] SSEX ENEX	PB R,4
10	4	4	4		PB 92
10+	3−	3	3		PB 91
10+	3	2+	6−	'P'Bl&TlE SEBl	PB 137
10+	3+	3+	3+	'P'SfXW[1]	PB 95
10+	3+	4−	4	NWWk SEWk 'P'Bl	PB 80
10+	4−	4+	3+	BlNW 'P'TlW 'B'TlW	PB 38
10+	5−	5	3+		PB 57
11−	4	3+	4+	'P'Bl EP	PB R,1
11−	6+	5	4	SSWX	PB 22
11	2	6−	6−		PB 61
11	2+	3−	4−	ESERc	PB 124
11	3−	3+	4−	'P'Bl* ESEX	PB 100
11	3−	3+	5−		PB 94
11	3−	3+	6−	C SSEX ESEX	PB 90
11	3	3−	4		PB 120
11	3+	3	3−		PB 117
11	3+	3+	5−	Ms.Pt	PB 114
11	3+	4−	5	NNWX*	PB 136
11	4+	3	3	SSEX 'P'Bl NNEX	PB 106
11	6−	3+	3+		PB 77
11+	3	3+	4+		PB 104
12−	3−	3+	3	'P'Bl&SfX[2] ESEX WNWX ENEX	PB 126
12−	3	4−	6−	Ms.&/SSE HzL/SSE-PhFl? <b>'B'SfX[2]</b> SSWX Bl/NW	PB 129
12+	4+	4+	4+	NWWk NEWk	PB 84

PC

PC 1a	6+	4	5	6	VgNE SRg
PC 1b	6+	4	5	6	1a details absent
PC 2	7+	4+	5+	6+	VgNE
PC 3	7+	6	6−	8−	
PC 4	8−	5−	4+	7+	DsSE 'P'TlW
PC 5	7	5	4+	7	ScsSW 'P'TlW NWWk NEWk

PC

4	3+	2+	5−	'P'Bl EP Bl/W	PC 184
4+	3−	2+	6+	C WNWX* SSWX	PC 90
5+	3	2+	2−	NNEX NE*Wk	PC 148
5+	3+	3−	5	'P'Bl	PC 162
5+	4+	2+	4+	Bl/E	PC 174
5+	5−	2+	6−	NNEX	PC 156



# = confirmed update

FISHER-BROWN DATA

Provisional data in red

PLATE ORDER					
STAMP	a	b	c	d	DETAILS NOTED
PC 6	7-	4+	4+	6	NEWk 'P'TIW
PC 7	8-	5+	5+	7	ESEX
PC 8	6-	6	5	7-	VgNE*
PC 9	6-	5-	5+	6	C VgNE&XN SSWX
PC 10	7-	4+	6+	6+	C NEWk
PC 11	7-	5-	3	6	
PC 12	6-	4-	5	8+	C 'P'TIW 'C'TIE
PC 13	7	5-	4+	6+	C
PC 14	7+	3+	6+	7-	C VgNE
PC 15	9	4	3+	6	C
PC 16	7	2+	5	7+	C SDd BlNW ReVl 'P'TIW
PC 17	7+	4	5+	6+	SDd 'P'TIW
PC 18	7+	5+	5	5+	Bl/E
PC 19	6+	5	4+	5	'P'TIW HgSW*
PC 20	7+	5	4	5+	'C'Dd VgNE*
PC 21	9	4	4	6+	
PC 22	9-	7+	6	6-	ESEX
PC 23	8+	4	5-	6	
PC 24	7-	6-	5+	7	C 'P'TIE
PC 25	6+	4	3+	6+	C 'P'TIW MNW
PC 26	9+	5+	4-	7+	C VgNE* HgSW 'P'TIW
PC 27	8+	3+	5+	7+	C HgSE HgSW* SEWk
PC 28	9+	6	6+	5+	MNW 'P'TIW
PC 29	7+	5	5+	6	BlSW* NNERc
PC 30	8+	5	6	7+	VgNE
PC 31	9+	3-	5	7	
PC 32	9-	4+	7	7+	ESEX* SDd Hg'PE'Vl
PC 33	9	4+	3+	7+	
PC 34	7-	4-	6	8	VgNE VgSE
PC 35	8	6+	3+	9	'C'Dd
PC 36	8-	5+	6+	7+	WSWX
PC 37	7+	5+	5+	7	VgNE
PC 38	7+	6	7	8-	BlNW
PC 39	6	6	5	6+	
PC 40	7+	3	5+	6+	Re NNEX
PC 41	9	4-	8	7+	C BlSW NNWX* Bl'E'of'PEN'Vl
PC 42	7+	6+	4+	6+	NNEWk
PC 43	6	6-	3+	6	ESEX VgNE*
PC 44	7	3+	4+	7+	
PC 45	8	3+	3+	7+	C
PC 46	8+	7-	6-	5+	
PC 47	8-	4+	6+	6+	NNEX
PC 48	9+	4+	5+	7	

REARRANGED INTO NUMERICAL ORDER					
a	b	c	d	DETAILS NOTED	STAMP
6-	4-	3-	7	NWFl Bl/SW	PC 149
6-	4-	5	8+	C 'P'TIW 'C'TIE	PC 12
6-	4	3	7-	SWX NWFl* SERd	PC 159
6-	5-	5+	6	C VgNE&XN SSWX	PC 9
6-	6	5	7-	VgNE*	PC 8
6	3	2	4	'P'Bl Ch	PC 201
6	3+	2+	4+	Trl/W	PC 182
6	3+	2+	6-	'P'Bl NWFl NEX SEX	PC 189
6	3+	3-	4	'P'Bl	PC 169
6	4-	2+	8-	'P'Bl*	PC 203
6	4	2-	3	C 'P'Bl ERc% BlRd'C'	PC 198
6	6-	3+	6	ESEX VgNE*	PC 43
6	6	5	6+		PC 39
6+	3	2	6	EP 'P'Ab	PC 176
6+	3	3-	4	'P'Bl&SfX[2] ESEX	PC 130
6+	3+	2+	7-	'P'Bl ERc	PC 194
6+	3+	3-	5	NEX	PC 183
6+	4	2+	3+	'P'Bl NWFl	PC 192
6+	4	3+	6+	C 'P'TIW MNW	PC 25
6+	4	5	6	VgNE SRg	PC 1a
6+	4	5	6	1a details absent	PC 1b
6+	5	4+	5	'P'TIW HgSW*	PC 19
7-	3+	2	5-	'P'Bl SSWX WNWX NNWX	PC 166
7-	3+	2-	5-	'P'SfXW[1] EP	PC R,1
7-	3+	3-	4+	'P'Bl NWFl	PC 181
7-	4-	2+	4+	'P'Bl WSWBl ESEBl	PC 179
7-	4-	6	8	VgNE VgSE	PC 34
7-	4	3-	5+	'P'Bl	PC 171
7-	4+	4+	6	NEWk 'P'TIW	PC 6
7-	4+	6+	6+	C NEWk	PC 10
7-	5-	3	6		PC 11
7-	6-	5+	7	C 'P'TIE	PC 24
7	2+	2+	7+	WSWX SEBl	PC 100
7	2+	5	7+	C SDd BlNW ReVl 'P'TIW	PC 16
7	3	2+	5	'P'Bl	PC 187
7	3+	2+	7	'P'Bl NWFl ESEX	PC 163
7	3+	4+	6	C 'P'Bl	PC 199
7	3+	4+	7+		PC 44
7	4	3	6	'P'Bl NNEX BlsSE	PC 161
7	5-	2	8-	'P'Bl BlN'C' NNERc? SE(	PC 191
7	5-	4+	6+	C	PC 13
7	5	4+	7	ScsSW 'P'TIW NWWk NEWk	PC 5
7+	3-	2+	4+	WSWX SSWX* NNWX ESEX* M/W[8]	PC 129



# = confirmed update

FISHER-BROWN DATA

Provisional data in red

PLATE ORDER					
STAMP	a	b	c	d	DETAILS NOTED
PC 49	8+	4+	5+	7+	NWBl*
PC 50	8	2-	3+	7	
PC 51	7+	3	5+	7	
PC 52	8	3	7	7	
PC 53	9-	5	4+	7	
PC 54	10-	4+	3+	7	Br'ENN'Vl
PC 55	10	3+	2+	4-	SDd
PC 56	9	3+	3+	8+	ENEX 'E'FlPt
PC 57	10+	2+	4	6+	SDd
PC 58	8	5+	7-	5+	NWWk NEWk
PC 59	9-	4+	3	7	SWBl NWWk 'P'PtWk SDd
PC 60	9+	4-	5+	5+	'PO'PtWk
PC 61	9+	3+	4+	8	D/E[4]
PC 62	9	3-	2+	5+	MSW*
PC 63	8+	4	4-	8+	
PC 64	9	4+	3+	8-	
PC 65	9-	1+	3-	8	M/WSW
PC 66	8	4-	4-?	8-	NEWk SEWk
PC 67	8	3+	3	7	SSEX 'P'Bl-Dd?
PC 68	8+	3-	3-	9	EBl
PC 69	8-	4+	3+	7+	MSW*
PC 70	9-	3+	2+	7+	
PC 71	8+	3	4	8+	
PC 72	8+	3+	3	6+	'P'TlE
PC 73	9+	3+	3-	7-	
PC 74	9-	3+	3	7-	SWWk 'E'of'PEN'VlWk
PC 75	9-	2+	4+	7	SSEX* ESEX*
PC 76	10+	5	3+	6+	C NEWk SWWk
PC 77	8+	5+	5	6	SEWk
PC 78	9+	4	4-	5	
PC 79	8+	4+	4-	6-	'P'Bl NEWk NWWk SEWk
PC 80	10+	3+	3	3+	'P'Bl <span>SW</span> ) partly 'C'Ab SERc&Wk
PC 81	9+	3	4-	5	SEWk
PC 82	9-	3+	3+	5-	'P'Bl NWWk NEWk
# PC 83	9+	4	3-	6-	EBl
PC 84	10	3+	4	2+	NEWk NWBl*
PC 85	7+	4-	3+	7	NWWk MsSW*
PC 86	10	4	4	2	MsSE* MsSW* 'C'Df
PC 87	12-	4	3+	4+	C
PC 88	8	3-	2	7	C MSE SSWX
PC 89	10	3	2-	7-	C
PC 90	4+	3-	2+	6+	C WNWx* SSWX
PC 91	11-	2+	2+	9-	'P'Bl&TlE ENEX*

REARRANGED INTO NUMERICAL ORDER					
a	b	c	d	DETAILS NOTED	STAMP
7+	3	2+	5-	NWFl NNEWk	PC 202
7+	3	3-	6+	'P'Bl NWFl	PC 165
7+	3	3	5	WNWX SSWX ERc	PC 135
7+	3	5+	6+	Re NNEX	PC 40
7+	3	5+	7		PC 51
7+	3+	2+	6-	'P'Bl Cn all over	PC 153
7+	3+	2+	7-	C W% 'P'Bl NNWX NNEX*	PC R,5
7+	3+	3-	6	NWFl	PC 150
7+	3+	6+	7-	C VgNE	PC 14
7+	4-	3+	7	NWWk MsSW*	PC 85
7+	4	5+	6+	SDd 'P'TlW	PC 17
7+	4+	2	4+	'P'Bl EP	PC 146
7+	4+	2+	5	'P'Bl	PC 152
7+	4+	5+	6+	VgNE	PC 2
7+	5	4	5+	'C'Dd VgNE*	PC 20
7+	5	5+	6	BlSW* NNERc	PC 29
7+	5+	5	5+	Bl/E	PC 18
7+	5+	5+	7	VgNE	PC 37
7+	6	6-	8-		PC 3
7+	6	7	8-	BlNW	PC 38
7+	6+	4+	6+	NNEWk	PC 42
8-	2	2	4+	SSWX	PC 120
8-	3+	2	6	EP BlRd'C'	PC 200
8-	3+	2	7	'P'Bl	PC 139
8-	3+	2+	4-	SWX	PC 95
8-	3+	2+	6	'P'Bl&SfX[2] Bl/W	PC 140
8-	3+	3-	5+	'P'Bl BlRd'C' EP	PC 193
8-	4	3-	4+	'P'Bl	PC 173
8-	4+	3+	7+	MSW*	PC 69
8-	4+	6+	6+	NNEX	PC 47
8-	5-	4+	7+	DsSE 'P'TlW	PC 4
8-	5+	5+	7	ESEX	PC 7
8-	5+	6+	7+	WSWX	PC 36
8	2-	3+	7		PC 50
8	3-	2	7	C MSE SSWX	PC 88
8	3	7	7		PC 52
8	3+	2	5-	'P'Bl*	PC 137
8	3+	2+	6	'P'Bl	PC 167
8	3+	2+	7-	'P'Bl&TlW EP	PC 186
8	3+	3	6	'P'Bl	PC 172
8	3+	3	7	SSEX 'P'Bl-Dd?	PC 67
8	3+	3+	7+	C	PC 45
8	3+	5	6-	MN'C' SWX	PC 147

# = confirmed update

FISHER-BROWN DATA

Provisional data in red

PLATE ORDER					
STAMP	a	b	c	d	DETAILS NOTED
PC 92	10	5−	3	6	ENEX SSEBl
PC 93	11	2	2+	5−	Sc=SW NNWX
PC 94	10+	2+	2+	5+	'P'TIE ENEX NNWX*
PC 95	8−	3+	2+	4−	SWX
PC 96	10−	3+	3	7−	SSEX 'P'TIE
PC 97	11+	2+	4+	7+	'P'SfsXW[1]&[2] SEBl*
PC 98	11−	4−	2+	5+	'P'Bl&TIE SEBl*
PC 99	8+	2+	2+	7+	
PC 100	7	2+	2+	7+	WSWX SEBl
PC 101	10+	3	4−	5+	NNWX ESEX
PC 102	9+	3	4	5+	NEX
PC 103	8+	2	2+	5	SSWX
PC 104	10	3	2+	6+	WNWX SEX
PC 105	10+	3+	2	7+	SERc NNWX
PC 106	12	3+	2+	7+	SSWX NNEX
PC 107	9	3−	2+	5+	ESERc&Sko MsSE 'P'SfX[2] ENERc&X&Sko
PC 108	10+	3+	2+	6−	
PC 109	11−	2−	2−	4−	WNWX* NNEWk
PC 110	9	3−	2+	6	
PC 111	10+	2+	3−	6	
PC 112	10+	2+	2	7	'P'Bl SEBl&Rc
PC 113	9+	2	1+	8	HzSc'P'SfW[1]Jn'PB' ENEX
PC 114	8+	3	2+	6+	ESEX
PC 115	10	3	2−	6+	WNWX ENWX 'P'Bl SSEX*
PC 116	11	3−	3	6	ESERc 'P'Bl
PC 117	11	3+	2+	7	'P'FlPt* MSW-'P'Df
PC 118	9	4	2	8	NNWX
PC 119	10+	3−	3+	6+	NNWX 'P'Bl SSEX
PC 120	8−	2	2	4+	SSWX
PC 121	12	3−	2+	7+	WNWX NNEX
PC 122	10−	3+	3−	9−	SSWX* SSWWk
PC 123	8+	3+	3−	6+	'P'Bl
PC 124	10−	2	3	4+	'P'Bl* ESERc
PC 125	9+	4+	2+	8	ESEX SEX
PC 126	12	3+	3	4	SSWX ESEX 'P'SfX[2]
PC 127	13	3−	3	5+	
PC 128	9+	3−	3	8−	WSWX* NEX* SEX*
PC 129	7+	3−	2+	4+	WSWX SSWX* NNWX ESEX* M/W[8]
PC 130	6+	3	3−	4	'P'Bl&SfX[2] ESEX
PC 131	10	2	2	5	NNWX NNEX SSEX
PC 132	10−	3+	2	5−	SEX*
PC 133	10−	4	2−	5	HzBl'STA'Pt? SEX*
PC 134	8+	3+	2+	4	NWX SSWX*

REARRANGED INTO NUMERICAL ORDER					
a	b	c	d	DETAILS NOTED	STAMP
8	4−	2−	3−	'P'Bl&SfDf[2] ERc NNWX	PC 196
8	4−	2+	6−	NNEX 'P'Bl	PC 138
8	4−	4−?	8−	NEWk SEWk	PC 66
8	4	2+	5−	'P'Bl	PC 177
8	4	2+	8	SSWX T'C'Wk	PC 157
8	4+	2+	4+	'P'Bl*	PC 204
8	5+	7−	5+	NWWk NEWk	PC 58
8	6+	3+	9	'C'Dd	PC 35
8	7+	2+	6	'P'Bl 'C'TIW	PC 145
8+	2	2+	5	SSWX	PC 103
8+	2+	2+	7+		PC 99
8+	3−	3−	9	EBI	PC 68
8+	3	2+	6+	ESEX	PC 114
8+	3	4	8+		PC 71
8+	3+	2	4	'P'Bl ENEX	PC 144
8+	3+	2	5−	NNWX 'P'Bl	PC 141
8+	3+	2+	3+	'P'Bl EP	PC 180
8+	3+	2+	4	NWX SSWX*	PC 134
8+	3+	2+	6−	'P'Bl	PC 188
8+	3+	3−	6+	'P'Bl	PC 123
8+	3+	3	6+	'P'TIE	PC 72
8+	3+	5+	7+	C HgSE HgSW* SEWk	PC 27
8+	4−	2+	4+	'P'Bl* NERd SEX	PC 151
8+	4−	2+	6+	C W% 'P'Bl	PC R,6
8+	4	2	4−	'P'Bl WNWX E% SSEX	PC R,4
8+	4	2+	2+	'P'Bl BlN'C''*	PC 154
8+	4	3	4+		PC 158
8+	4	4−	8+		PC 63
8+	4	5−	6		PC 23
8+	4+	2+	7	NWFl EP	PC R,2
8+	4+	4−	6−	'P'Bl NEWk NWWk SEWk	PC 79
8+	4+	5+	7+	NWBl*	PC 49
8+	5	6	7+	VgNE	PC 30
8+	5+	5	6	SEWk	PC 77
8+	7−	6−	5+		PC 46
9−	1+	3−	8	M/WSW	PC 65
9−	2+	4+	7	SSEX* ESEX*	PC 75
9−	3+	2+	7+		PC 70
9−	3+	3	7−	SWWk 'E'of'PEN'VlWk	PC 74
9−	3+	3+	5−	'P'Bl NWWk NEWk	PC 82
9−	4−	3−	3+	'P'Bl	PC 155
9−	4	2	4+	'P'Bl WRc% EP	PC 185
9−	4+	3	7	SWBl NWWk 'P'PtWk SDd	PC 59

# = confirmed update

FISHER-BROWN DATA

Provisional data in red

PLATE ORDER					
STAMP	a	b	c	d	DETAILS NOTED
PC 135	7+	3	3	5	WNWX SSWX ERc
PC 136	9	4+	2+	6	NNEX
PC 137	8	3+	2	5-	'P'Bl*
PC 138	8	4-	2+	6-	NNEX 'P'Bl
PC 139	8-	3+	2	7	'P'Bl
PC 140	8-	3+	2+	6	'P'Bl&SfX[2] Bl/W
PC 141	8+	3+	2	5-	NNWX 'P'Bl
# PC 142	10-	4-	5	6	'P'Bl NWFl
PC 143	9+	3+	2-	6+	'P'Bl BlSE* ENERg
PC 144	8+	3+	2	4	'P'Bl ENEX
PC 145	8	7+	2+	6	'P'Bl 'C'TIW
PC 146	7+	4+	2	4+	'P'Bl EP
PC 147	8	3+	5	6-	MN'C' SWX
PC 148	5+	3	2+	2-	NNEX NE*Wk
PC 149	6-	4-	3-	7	NWFl Bl/SW
PC 150	7+	3+	3-	6	NWFl
PC 151	8+	4-	2+	4+	'P'Bl* NERd SEX
# PC 152	7+	4+	2+	5	'P'Bl
PC 153	7+	3+	2+	6-	'P'Bl Cn all over
PC 154	8+	4	2+	2+	'P'Bl BlN'C*
PC 155	9-	4-	3-	3+	'P'Bl
PC 156	5+	4+	2+	6-	NNEX
PC 157	8	4	2+	8	SSWX T'C'Wk
PC 158	8+	4	3	4+	
PC 159	6-	4	3	7-	SWX NWFl* SERd
PC 160	9	4-	3	7	
PC 161	7	4	3	6	'P'Bl NNEX BlsSE
PC 162	5+	3+	3-	5	'P'Bl
PC 163	7	3+	2+	7	'P'Bl NWFl ESEX
PC 164	10-	4	3	6-	'P'Bl SSWX
PC 165	7+	3	3-	6+	'P'Bl NWFl
PC 166	7-	3+	2	5-	'P'Bl SSWX WNWX NNWX
PC 167	8	3+	2+	6	'P'Bl
PC 168	9+	4-	2+	6	'P'Bl NNWX
PC 169	6	3+	3-	4	'P'Bl
PC 170	10	3+	2+	7	'P'Bl
PC 171	7-	4	3-	5+	'P'Bl
PC 172	8	3+	3	6	'P'Bl
PC 173	8-	4	3-	4+	'P'Bl
PC 174	5+	5-	2+	4+	Bl/E
PC 175	9+	4-	2-	8	'P'Bl NNWX NERc
PC 176	6+	3	2	6	EP 'P'Ab
PC 177	8	4	2+	5-	'P'Bl

REARRANGED INTO NUMERICAL ORDER

a	b	c	d	DETAILS NOTED	STAMP
9-	4+	7	7+	ESEX* SDd Hg'PE'Vl	PC 32
9-	5	4+	7		PC 53
9-	7+	6	6-	ESEX	PC 22
9	3-	2+	5+	MSW*	PC 62
9	3-	2+	5+	ESERc&Sko MsSE 'P'SfX[2] ENERc&X&Sko	PC 107
9	3-	2+	6		PC 110
9	3	3-	4+	'P'Bl	PC R,3
9	3+	2+	7+	'P'Bl	PC 195
9	3+	3+	8+	ENEX 'E'FlPt	PC 56
9	4-	3	7		PC 160
9	4-	8	7+	C BlSW NNWX* Bl'E'of'PEN'Vl	PC 41
9	4	2	8	NNWX	PC 118
9	4	3+	6	C	PC 15
9	4	4	6+		PC 21
9	4+	2+	5+	'P'Bl	PC 190
9	4+	2+	6	NNEX	PC 136
9	4+	3+	7+		PC 33
9	4+	3+	8-		PC 64
9+	2	1+	8	HzSc'P'SfW[1]Jn'PB' ENEX	PC 113
9+	3-	3	8-	WSWX* NEX* SEX*	PC 128
9+	3-	5	7		PC 31
9+	3	4-	5	SEWk	PC 81
9+	3	4	5+	NEX	PC 102
9+	3+	2-	6+	'P'Bl BlSE* ENERg	PC 143
9+	3+	2+	4+	'P'Bl	PC 178
9+	3+	3-	7-		PC 73
9+	3+	4+	8	D/E[4]	PC 61
9+	4-	2-	8	'P'Bl NNWX NERc	PC 175
9+	4-	2+	6	'P'Bl NNWX	PC 168
9+	4-	5+	5+	'PO'PtWk	PC 60
9+	4	3-	6-	EBl	PC 83
9+	4	4-	5		PC 78
9+	4+	2+	8	ESEX SEX	PC 125
9+	4+	5+	7		PC 48
9+	5+	4-	7+	C VgNE* HgSW 'P'TIW	PC 26
9+	6	6+	5+	MNW 'P'TIW	PC 28
10-	2	3	4+	'P'Bl* ESERc	PC 124
10-	3+	2	5-	SEX*	PC 132
10-	3+	3-	9-	SSWX* SSWWk	PC 122
10-	3+	3	7-	SSEX 'P'TIE	PC 96
10-	4-	5	6	'P'Bl NWFl	PC 142
10-	4	2-	5	HzBl'STA'Pt? SEX*	PC 133
10-	4	3	6-	'P'Bl SSWX	PC 164

# = confirmed update

FISHER-BROWN DATA

Provisional data in red

PLATE ORDER					
STAMP	a	b	c	d	DETAILS NOTED
PC 178	9+	3+	2+	4+	'P'Bl
PC 179	7-	4-	2+	4+	'P'Bl WSWBl ESEBl
PC 180	8+	3+	2+	3+	'P'Bl EP
PC 181	7-	3+	3-	4+	'P'Bl NWFl
PC 182	6	3+	2+	4+	Trl/W
PC 183	6+	3+	3-	5	NEX
PC 184	4	3+	2+	5-	'P'Bl EP Bl/W
PC 185	9-	4	2	4+	'P'Bl WRc% EP
PC 186	8	3+	2+	7-	'P'Bl&TIW EP
PC 187	7	3	2+	5	'P'Bl
PC 188	8+	3+	2+	6-	'P'Bl
PC 189	6	3+	2+	6-	'P'Bl NWFl NEX SEX
PC 190	9	4+	2+	5+	'P'Bl
PC 191	7	5-	2	8-	'P'Bl BlN'C' NNERc? SE(
PC 192	6+	4	2+	3+	'P'Bl NWFl
PC 193	8-	3+	3-	5+	'P'Bl BlRd'C' EP
PC 194	6+	3+	2+	7-	'P'Bl ERc
PC 195	9	3+	2+	7+	'P'Bl
PC 196	8	4-	2-	3-	'P'Bl&SfDf[2] ERc NNWX
PC 197	10	2+	2	5	'P'Bl NWFl EP BlsRd'C'
PC 198	6	4	2-	3	C 'P'Bl ERc% BlRd'C'
PC 199	7	3+	4+	6	C 'P'Bl
PC 200	8-	3+	2	6	EP BlRd'C'
PC 201	6	3	2	4	'P'Bl Ch
PC 202	7+	3	2+	5-	NWFl NNEWk
PC 203	6	4-	2+	8-	'P'Bl*
PC 204	8	4+	2+	4+	'P'Bl*
PC R,1	7-	3+	2-	5-	'P'SfXW[1] EP
PC R,2	8+	4+	2+	7	NWFl EP
PC R,3	9	3	3-	4+	'P'Bl
PC R,4	8+	4	2	4-	'P'Bl WNWX E% SSEX
PC R,5	7+	3+	2+	7-	C W% 'P'Bl NNWX NNEX*
PC R,6	8+	4-	2+	6+	C W% 'P'Bl

PD

PD 1a	8-	4+	6	5	'D'Df
PD 1b	7+	4+	6	5-	'NE'VlFl=Br
PD 2	7+	4+	5	4+	VgNE SWRc
PD 3	7+	4	5	3+	SWRc?
PD 4	9+	4+	4+	4-	DSE 'P'TIW
PD 5	6	4	5+	4+	HgSE* 'P'TIW
PD 6	9	5	5+	4+	
PD 7	7+	4+	5+	4+	'D'TIW
PD 8	6-	6	7-	5-	VgNE*

REARRANGED INTO NUMERICAL ORDER

a	b	c	d	DETAILS NOTED	STAMP
10-	4+	3+	7	Br'ENN'Vl	PC 54
10	2	2	5	NNWX NNEX SSEX	PC 131
10	2+	2	5	'P'Bl NWFl EP BlsRd'C'	PC 197
10	3	2-	6+	WNWX ENWX 'P'Bl SSEX*	PC 115
10	3	2-	7-	C	PC 89
10	3	2+	6+	WNWX SEX	PC 104
10	3+	2+	4-	SDd	PC 55
10	3+	2+	7	'P'Bl	PC 170
10	3+	4	2+	NEWk NWBl*	PC 84
10	4	4	2	MsSE* MsSW* 'C'Df	PC 86
10	5-	3	6	ENEX SSEBl	PC 92
10+	2+	2	7	'P'Bl SEBl&Rc	PC 112
10+	2+	2+	5+	'P'TIE ENEX NNWX*	PC 94
10+	2+	3-	6		PC 111
10+	2+	4	6+	SDd	PC 57
10+	3-	3+	6+	NNWX 'P'Bl SSEX	PC 119
10+	3	4-	5+	NNWX ESEX	PC 101
10+	3+	2	7+	SERc NNWX	PC 105
10+	3+	2+	6-		PC 108
10+	3+	3	3+	'P'Bl SW) partly 'C'Ab SERc&Wk	PC 80
10+	5	3+	6+	C NEWk SWWk	PC 76
11-	2-	2-	4-	WNWX* NNEWk	PC 109
11-	2+	2+	9-	'P'Bl&TIE ENEX*	PC 91
11-	4-	2+	5+	'P'Bl&TIE SEBl*	PC 98
11	2	2+	5-	Sc=SW NNWX	PC 93
11	3-	3	6	ESERc 'P'Bl	PC 116
11	3+	2+	7	'P'FlPt* MSW-'P'Df	PC 117
11+	2+	4+	7+	'P'SfsXW[1]&[2] SEBl*	PC 97
12-	4	3+	4+	C	PC 87
12	3-	2+	7+	WNWX NNEX	PC 121
12	3+	2+	7+	SSWX NNEX	PC 106
12	3+	3	4	SSWX ESEX 'P'SfX[2]	PC 126
13	3-	3	5+		PC 127

#

PD

4+	4-	3	3-	'P'Bl EP	PD 204
4+	4	2	5-	'P'Bl EP	PD 193
4+	4	3	3+	'P'Bl NEX	PD 152
5	3+	3	3	'P'Bl	PD 179
5	4-	2+	4	'P'Bl SSWX	PD 163
5	4	2+	5	'P'Bl NEX SSEX	PD 177
5+	3+	2+	3		PD 176
6-	3-	5+	3	Re NEX	PD 11
6-	4	3+	5-	'P'Bl	PD 181

# = confirmed update

FISHER-BROWN DATA

Provisional data in red

PLATE ORDER					
STAMP	a	b	c	d	DETAILS NOTED
PD 9	7+	5+	5−	3+	C
PD 10	7+	4	6+	4−	C
PD 11	6−	3−	5+	3	Re NEX
PD 12	7−	4+	4+	4+	C
PD 13	7+	3+	6+	3	C SDd
PD 14	8	3	6	4+	C SDd
PD 15	7+	4	4+	4	C
PD 16	7+	4+	4+	4+	ReNE?
PD 17	8+	3+	4	4+	SDd
PD 18	7+	4	5−	4	NWWk SDd Br'GE'Pt 'P'Wk
PD 19	6+	5−	3+	3+	VgNE HgSW HgSE*
PD 20	7−	6−	5	4−	'P'SfDf[1] 'D'Dd?
PD 21	9−	5+	5+	4−	ESEWk
PD 22	8+	6+	3	4+	
PD 23	9−	7−	6−	3+	
PD 24	6+	6	5−	4+	C WSWX ESEX
PD 25	7+	4	5−	4+	C 'D'Dd? VgNE VgSE
PD 26	8+	4+	5−	6−	C VgNE
PD 27	9	5	4+	4−	C VgNE close*&XN VgSE close*&XS SEWk
PD 28	7+	5+	5+	4−	VgNE MNW
PD 29	7+	5	5+	3+	VgNE* NNWX
PD 30	7+	4	7−	5+	NNEAb
PD 31	8+	4	5+	5	NNEX 'P'Wk
PD 32	8+	5−	2+	4−	
PD 33	8+	6	3+	4+	'D'Dd NNEX
PD 34	7+	7+	6	2	VgNE VgSE*
PD 35	9−	7	8−	5+	NNWWk 'P'SfsDfW[1]&[2]
PD 36	9−	6	6+	6	VgNE
PD 37	8−	4	6+	5+	
PD 38	8−	5+	6−	6	BlNW
PD 39	7	3+	5+	6−	'P'TlW
PD 40	7+	5	5+	5	SDd
PD 41	11	5+	8−	5+	C 'E'of'PEN'VlBl
PD 42	10+	4+	7+	4	NNEWk
PD 43	7−	3−	6+	4+	MSW BlNW
PD 44	7−	5	6+	4	'D'SfX[2]
PD 45	8+	5+	4+	4+	C 'P'Bl
PD 46	8−	5	6+	5−	
PD 47	9+	3−	6−	5	
PD 48	9−	5+	3+	5−	
PD 49	7+	3	6−	4+	NWBl
PD 50	8	2	8+	3+	
PD 51	9	3+	5+	5−	

REARRANGED INTO NUMERICAL ORDER					
a	b	c	d	DETAILS NOTED	STAMP
6−	6	7−	5−	VgNE*	PD 8
6	3	2+	3	'P'Bl	PD 175
6	3	3−	3+	'P'Bl NNWX M/'E'Pt	PD 197
6	3+	3	6−	'P'Bl ERc&P	PD 196
6	3+	6+	4+	C SSEX* M/ESE	PD 89
6	4	2+	4−	'P'Bl EP	PD 192
6	4	3	4+	'P'Bl NNEX	PD 168
6	4	3	5	C 'P'Bl W% SSEX*	PD R,4
6	4	3	6	'P'Bl	PD 195
6	4	5+	4+	HgSE* 'P'TlW	PD 5
6+	3	2+	5+	'P'Bl EP SE(	PD 186
6+	3	5+	2+	NNEX	PD 117
6+	3+	2+	3+	'P'Bl PtRe? NERe?	PD 189
6+	3+	2+	4+	'P'Bl ERc	PD 190
6+	3+	3−	4−	'P'Bl	PD 187
6+	3+	3+	4	'P'Bl UrERc Br'GE'Pt	PD 194
6+	4	3−	3	NNEX	PD 158
6+	4	3	1	'P'Bl NNEX MsNE	PD 161
6+	4	3	4+	'P'Bl	PD 178
6+	5−	3+	3+	VgNE HgSW HgSE*	PD 19
6+	6	5−	4+	C WSWX ESEX	PD 24
7−	3−	6+	4+	MSW BlNW	PD 43
7−	3+	2+	3	'P'Bl NNEX	PD 184
7−	3+	2+	4+	'P'Bl EP 'D'SfX[1]	PD 188
7−	4	2	6−	'P'Bl 'D'SfDf[1]	PD 173
7−	4	3−	5	EP	PD 203
7−	4+	4+	4+	C	PD 12
7−	5	6+	4	'D'SfX[2]	PD 44
7−	6−	3	2	C 'P'Bl ERc% Bls/W	PD 198
7−	6−	5	4−	'P'SfDf[1] 'D'Dd?	PD 20
7	3+	2+	3	'D'SfX[2]	PD 200
7	3+	3	3	C 'P'Bl SSWRc Ch Bl/NW	PD 201
7	3+	3	3+	'P'Bl NWfl NERe? 'D'TlW	PD 202
7	3+	3	5−	'P'Bl Bl/W	PD 166
7	3+	5+	6−	'P'TlW	PD 39
7	4	2+	1+		PD 148
7	4	3	4−	NNWX	PD 149
7	4	3	4+	NERc DSSE 'D'Wk	PD 155
7	4	6−	2+	MNW D/'A'Pt D/'O'Vl	PD 102
7	4	6+	1+	'D'Df?	PD 79
7+	2	6−	2−	'P'Bl	PD 113
7+	2+	6	4−		PD 91
7+	3−	5	3	NNWX NNEX	PD 121

# = confirmed update

FISHER-BROWN DATA

Provisional data in red

PLATE ORDER					
STAMP	a	b	c	d	DETAILS NOTED
PD 52	11-	5-	6-	5+	VgNE
PD 53	8+	3+	5+	5+	
PD 54	8	4-	7-	5+	'E'FlPt
PD 55	8+	3+	3+	3+	NNEX SDd
PD 56	9	5+	4	3+	WNWX 'E'FlPt
PD 57	10-	3	4	5+	SDd NWBl*
PD 58	9-	6+	5+	2	NEWk
PD 59	10-	3-	5-	3+	MsNW* MsSW* SDd
PD 60	10-	3	5	6+	SDd 'PO'PtWk
PD 61	10	5-	4+	4-	
PD 62	8+	3-	4+	5+	MSW* NEWk
PD 63	10-	4	8	6-	
PD 64	9	4+	6+	5+	ESEX
PD 65	8+	2	6	6-	NWWk
PD 66	9-	2-	5	6	NWWk
PD 67	8+	4-	6+	5+	
PD 68	8	3+	6+	7	
PD 69	9-	3+	4+	6	
PD 70	8	2+	6+	6	
PD 71	8-	5	6-	6	
PD 72	8	3+	5+	6-	NEWk
PD 73	8	4	5+	5	
PD 74	9+	4	5+	6-	SWBl&Wk
PD 75	7+	4	7	6	ESERc NNEX*
PD 76	9	4+	7-	4+	C
PD 77	8-	5+	3+	4	SEWk
PD 78	9+	3+	6+	2	
PD 79	7	4	6+	1+	'D'Df?
PD 80	10+	3+	7	2+?	NWWk SEWk 'P'Bl
PD 81	9+	4-	7-	4-	'D'Bl
PD 82	8	3+	7-	2+	'P'Bl
PD 83	10	3+	6	2+	
PD 84	9	4	7+	3-	NWWk NEWk NWBl
PD 85	9+	3+	7-	0-	NEWk SWBl*
PD 86	11+	4	7+	0-	ESEWk SSERc SWBl* 'D'.ESE
PD 87	10	4+	7-	4	C
PD 88	8	3+	7	7+	C SSEX
PD 89	6	3+	6+	4+	C SSEX* M/ESE
PD 90	9	3-	7+	3+	C NNEX
PD 91	7+	2+	6	4-	
PD 92	10	7-	6+	1+	'D'TIE
PD 93	10-	2+	5+	1+	NNEX WSWX
PD 94	12	4	7-	2	WBl SWX

REARRANGED INTO NUMERICAL ORDER					
a	b	c	d	DETAILS NOTED	STAMP
7+	3	6-	4+	NWBl	PD 49
7+	3+	2+	5-	'P'Bl EP ESEX SE(	PD 185
7+	3+	3-	2	'P'Bl	PD 183
7+	3+	3+	3+	C NWX	PD 140
7+	3+	6+	3	C SDd	PD 13
7+	4-	3+	4	'P'Bl NRc NNWX	PD 165
7+	4	3	4-	'P'Bl NWFl* Bl/NW	PD 139
7+	4	4+	4	C	PD 15
7+	4	5-	4	NWWk SDd Br'GE'Pt 'P'Wk	PD 18
7+	4	5-	4+	C 'D'Dd? VgNE VgSE	PD 25
7+	4	5	3+	SWRc?	PD 3
7+	4	6+	4-	C	PD 10
7+	4	7-	5+	NNEAb	PD 30
7+	4	7	6	ESERc NNEX*	PD 75
7+	4+	4+	4+	ReNE?	PD 16
7+	4+	5	4+	VgNE SWRc	PD 2
7+	4+	5+	4+	'D'TlW	PD 7
7+	4+	6	5-	'NE'VlFl=Br	PD 1b
7+	5	5+	3+	VgNE* NNWX	PD 29
7+	5	5+	5	SDd	PD 40
7+	5+	5-	3+	C	PD 9
7+	5+	5+	4-	VgNE MNW	PD 28
7+	7+	6	2	VgNE VgSE*	PD 34
8-	3	5-	3	NNWX	PD 118
8-	4	6+	5+		PD 37
8-	4+	6	5	'D'Df	PD 1a
8-	5	6-	6		PD 71
8-	5	6+	5-		PD 46
8-	5+	3+	4	SEWk	PD 77
8-	5+	6-	6	BlNW	PD 38
8	2	8+	3+		PD 50
8	2+	6+	6		PD 70
8	3	3	4	'P'Bl ESEX	PD 162
8	3	6	4+	C SDd	PD 14
8	3+	5+	1+	'P'Bl 'D'TlW NEX NNWX*	PD 110
8	3+	5+	3+	D.'P'&Bl	PD 112
8	3+	5+	6-	NEWk	PD 72
8	3+	6+	7		PD 68
8	3+	7-	2+	'P'Bl	PD 82
8	3+	7	7+	C SSEX	PD 88
8	4-	4-	5+		PD 151
8	4-	7-	5+	'E'FlPt	PD 54
8	4	2	3	'P'Bl SWX SSEX 'D'TlW	PD 154



# = confirmed update

FISHER-BROWN DATA

Provisional data in red

PLATE ORDER					DETAILS NOTED
STAMP	a	b	c	d	
PD 95	11	3	6+	3-	MSW WSWX SSWX
PD 96	10+	4-	6-	4	ESEX 'D'TIE
PD 97	10+	3-	6	4-	'P'Bl
PD 98	12	2	6+	4	HMSW 'P'Bl
PD 99	8+	3-	5-	2+	'D'SfX[1] M.'O'Vl
PD 100	10-	3+	6+	3+	SSEX 'P'SfX[2]
PD 101	9-	3+	5+	4	NNWX NNEX*
PD 102	7	4	6-	2+	MNW D/'A'Pt D/'O'Vl
PD 103	9-	3	5+	1	NNWX SWHRc
PD 104	9-	4-	5+	3+	NNEX WSWX
PD 105	9-	3+	6-	3-	SWRc SSWSko&X SSEX 'P'TIE
PD 106	12-	2-	6-	1	ESEX 'P'Bl&SfX[2] NNWX WNWX NEX
PD 107	9+	3	6-	2-	MsSW NNEX M.NNE ESEX
PD 108	11-	3-	6-	4+	WNWX* ENEX
PD 109	9-	3	6	2+	SSWX
PD 110	8	3+	5+	1+	'P'Bl 'D'TlW NEX NNWX*
PD 111	9+	3	6-	1	SEX
PD 112	8	3+	5+	3+	D.'P'&Bl
PD 113	7+	2	6-	2-	'P'Bl
PD 114	11+	3-	6+	3+	SSWX
PD 115	10-	3	6	1-	NNWX NNEX 'D'SfX[2]
PD 116	10	3	5	1+	'P'Bl* MSE.'D'
PD 117	6+	3	5+	2+	NNEX
PD 118	8-	3	5-	3	NNWX
PD 119	10-	3-	6+	3+	SRg* 'D'Wk
PD 120	11-	4	6-	3+	'D'Wk WNWx
PD 121	7+	3-	5	3	NNWX NNEX
PD 122	10	3	6+	3+	WSWDd SERc SSEX
PD 123	9+	3+	6	3	'P'SfX[2] SSEX
PD 124	9+	3	6+	2	WSWX SSWX
PD 125	11	4	7-	2	ESERc
PD 126	10+	3+	7-	2	ESERc&X
PD 127	10+	3	6+	2	SSWX SSEX 'D'SfX[2] Bl/E
PD 128	12+	3	6+	2+	WSWX ESEX 'P'SfX[2] 'D'SfX[1]
PD 129	12+	3-	6+	1-	NNWX
PD 130	11+	3-	7	1+	'P'Bl
PD 131	8+	3	5+	2+	'D'TlW SSEX Bl.LrESE
PD 132	11-	2+	3-	5-	'P'Bl ESEX NNEX
PD 133	10+	4-	3-	4-	Bl/NW
PD 134	9+	4-	3-	4-	Ms.Vl
PD 135	8+	4	2+	5	NNWX Bl/NW
PD 136	9+	4+	3	6-	
PD 137	10-	3+	2+	3	'P'Bl* SSEX

REARRANGED INTO NUMERICAL ORDER					DETAILS NOTED	STAMP
a	b	c	d			
8	4	3-	3+		EP	PD 146
8	4	3	4		'P'Bl&SfX[2] SSWX*	PD 172
8	4	3+	2-			PD 157
8	4	5+	5			PD 73
8	4+	4-	6+		'P'Bl SE(	PD 191
8+	2	6	6-		NWWk	PD 65
8+	3-	4+	5+		MSW* NEWk	PD 62
8+	3-	5-	2+		'D'SfX[1] M.'O'Vl	PD 99
8+	3	5+	2+		'D'TlW SSEX Bl.LrESE	PD 131
8+	3+	2-	4		MS'O'Vl	PD 138
8+	3+	3-	6-		'P'Bl NWF1	PD 164
8+	3+	3	3+		'P'Bl&TIE	PD 167
8+	3+	3+	3+		NNEX SDd	PD 55
8+	3+	4	4+		SDd	PD 17
8+	3+	5+	5+			PD 53
8+	4-	3-	3-		'P'Bl NNWX LrERc Bl/NW	PD 142
8+	4-	4	6+		C 'P'Bl EWk SE(	PD 199
8+	4-	6+	5+			PD 67
8+	4	2+	5		NNWX Bl/NW	PD 135
8+	4	3	5		NWF1 'P'Bl CnW CnE CnVl	PD 153
8+	4	5+	5		NNEX 'P'Wk	PD 31
8+	4+	5-	6-		C VgNE	PD 26
8+	5-	2+	4-			PD 32
8+	5-	3	6		'P'Bl	PD 171
8+	5+	4+	4+		C 'P'Bl	PD 45
8+	6	3+	4+		'D'Dd NNEX	PD 33
8+	6+	3	4+			PD 22
9-	2-	5	6		NWWk	PD 66
9-	3	5+	1		NNWX SWHRc	PD 103
9-	3	6	2+		SSWX	PD 109
9-	3+	4+	6			PD 69
9-	3+	5+	4		NNWX NNEX*	PD 101
9-	3+	6-	3-		SWRc SSWSko&X SSEX 'P'TIE	PD 105
9-	4-	3	2+		'P'Bl WNWx NNWX* EP	PD 180
9-	4-	5+	3+		NNEX WSWX	PD 104
9-	4	3	6-		C Wf1 'P'Bl NNWX SW)	PD R,5
9-	4+	3	4+		NNEX	PD 159
9-	5+	3-	4		'P'Bl M.'P'Vl NNWX NNEX ENEX	PD 141
9-	5+	3+	5-			PD 48
9-	5+	5+	4-		ESEWk	PD 21
9-	6	6+	6		VgNE	PD 36
9-	6+	5+	2		NEWk	PD 58
9-	7-	6-	3+			PD 23



# = confirmed update

FISHER-BROWN DATA

Provisional data in red

PLATE ORDER					
STAMP	a	b	c	d	DETAILS NOTED
PD 138	8+	3+	2-	4	MS'O'Vl
PD 139	7+	4	3	4-	'P'Bl NWFl* Bl/NW
PD 140	7+	3+	3+	3+	C NWX
PD 141	9-	5+	3-	4	'P'Bl M.'P'Vl NNWX NNEX ENEX
PD 142	8+	4-	3-	3-	'P'Bl NNWX LrERc Bl/NW
PD 143	10+	3+	3-	4+	'P'Bl&TlE 'D'Wk&TlW
PD 144	9	4	3-	4	'P'Bl 'D'TlW Bl/NW
PD 145	9	4+	3	2-	'P'Bl NNEX SSERc EP
PD 146	8	4	3-	3+	EP
PD 147	9+	4+	2	4	NNWX*
PD 148	7	4	2+	1+	
PD 149	7	4	3	4-	NNWX
PD 150	9+	4-	3	3	SSEX*
PD 151	8	4-	4-	5+	
PD 152	4+	4	3	3+	'P'Bl NEX
PD 153	8+	4	3	5	NWFl 'P'Bl CnW CnE CnVl
PD 154	8	4	2	3	'P'Bl SWX SSEX 'D'TlW
PD 155	7	4	3	4+	NERc DSSE 'D'Wk
PD 156	10	3	2+	5	'P'TlE SEX
PD 157	8	4	3+	2-	
PD 158	6+	4	3-	3	NNEX
PD 159	9-	4+	3	4+	NNEX
PD 160	9+	4	3	4	SSEX*
PD 161	6+	4	3	1-	'P'Bl NNEX MsNE
PD 162	8	3	3	4	'P'Bl ESEX
PD 163	5	4-	2+	4	'P'Bl SSWX
PD 164	8+	3+	3-	6-	'P'Bl NWFl
PD 165	7+	4-	3+	4	'P'Bl NRc NNWX
PD 166	7	3+	3	5-	'P'Bl Bl/W
PD 167	8+	3+	3	3+	'P'Bl&TlE
PD 168	6	4	3	4+	'P'Bl NNEX
PD 169	10-	4	3	2	'P'Bl&TlE 'D'TlW
PD 170	9+	4	3+	5	'P'Bl&TlE ESEX*
PD 171	8+	5-	3	6	'P'Bl
PD 172	8	4	3	4	'P'Bl&SfX[2] SSWX*
PD 173	7-	4	2	6-	'P'Bl 'D'SfDf[1]
PD 174	10-	3+	4	6	'P'Bl
PD 175	6	3	2+	3	'P'Bl
PD 176	5+	3+	2+	3	
PD 177	5	4	2+	5	'P'Bl NEX SSEX
PD 178	6+	4	3	4+	'P'Bl
PD 179	5	3+	3	3	'P'Bl
PD 180	9-	4-	3	2+	'P'Bl WNWx NNWX* EP

REARRANGED INTO NUMERICAL ORDER					
a	b	c	d	DETAILS NOTED	STAMP
9-	7	8-	5+	NNWWk 'P'SfsDfW[1]&[2]	PD 35
9	3-	7+	3+	C NNEX	PD 90
9	3+	3+	2+		PD R,1
9	3+	5+	5-		PD 51
9	4	3-	4	'P'Bl 'D'TlW Bl/NW	PD 144
9	4	7+	3-	NNWk NEWk NWBl	PD 84
9	4+	6+	5+	ESEX	PD 64
9	4+	3	2-	'P'Bl NNEX SSERc EP	PD 145
9	4+	7-	4+	C	PD 76
9	5	4+	4-	C VgNE close*&XN VgSE close*&XS SEWk	PD 27
9	5	5+	4+		PD 6
9	5+	4	3+	WNWX 'E'FlPt	PD 56
9+	3-	6-	5		PD 47
9+	3	6-	1	SEX	PD 111
9+	3	6-	2-	MsSW NNEX M.NNE ESEX	PD 107
9+	3	6+	2	WSWX SSWX	PD 124
9+	3+	6	3	'P'SfX[2] SSEX	PD 123
9+	3+	6+	2		PD 78
9+	3+	7-	0-	NEWk SWBl*	PD 85
9+	4-	3-	4-	Ms.Vl	PD 134
9+	4-	3	3	SSEX*	PD 150
9+	4-	7-	4-	'D'Bl	PD 81
9+	4	3	4	SSEX*	PD 160
9+	4	3	4+	'P'Bl	PD 182
9+	4	3+	5	'P'Bl&TlE ESEX*	PD 170
9+	4	5+	6-	SWBl&Wk	PD 74
9+	4+	2	4	NNWX*	PD 147
9+	4+	3	6-		PD 136
9+	4+	4+	4-	DSE 'P'TlW	PD 4
10-	2+	5+	1+	NNEX WSWX	PD 93
10-	3-	5-	3+	MsNW* MsSW* SDd	PD 59
10-	3-	6+	3+	SRg* 'D'Wk	PD 119
10-	3	4	5+	SDd NWBl*	PD 57
10-	3	5	6+	SDd 'PO'PtWk	PD 60
10-	3	6	1	NNWX NNEX 'D'SfX[2]	PD 115
10-	3+	2+	3	'P'Bl* SSEX	PD 137
10-	3+	4	6	'P'Bl	PD 174
10-	3+	6+	3+	SSEX 'P'SfX[2]	PD 100
10-	4	2	1+	WP ESEBk	PD R,3
10-	4	3	2	'P'Bl&TlE 'D'TlW	PD 169
10-	4	8	6-		PD 63
10	3	2+	5	'P'TlE SEX	PD 156
10	3	5	1+	'P'Bl* MSE.'D'	PD 116

# = confirmed update

FISHER-BROWN DATA

Provisional data in red

PLATE ORDER					
STAMP	a	b	c	d	DETAILS NOTED
PD 181	6−	4	3+	5−	'P'Bl
PD 182	9+	4	3	4+	'P'Bl
PD 183	7+	3+	3−	2	'P'Bl
PD 184	7−	3+	2+	3	'P'Bl NNEX
PD 185	7+	3+	2+	5−	'P'Bl EP ESEX SE(
PD 186	6+	3	2+	5+	'P'Bl EP SE(
PD 187	6+	3+	3−	4−	'P'Bl
PD 188	7−	3+	2+	4+	'P'Bl EP 'D'SfX[1]
PD 189	6+	3+	2+	3+	'P'Bl PtRe? NERe?
PD 190	6+	3+	2+	4+	'P'Bl ERc
PD 191	8	4+	4−	6+	'P'Bl SE(
PD 192	6	4	2+	4−	'P'Bl EP
PD 193	4+	4	2	5−	'P'Bl EP
PD 194	6+	3+	3+	4	'P'Bl UrERc Br'GE'Pt
PD 195	6	4	3	6	'P'Bl
PD 196	6	3+	3	6−	'P'Bl ERc&P
PD 197	6	3	3−	3+	'P'Bl NNWX M/'E'Pt
PD 198	7−	6−	3	2	C 'P'Bl ERc% Bls/W
PD 199	8+	4−	4	6+	C 'P'Bl EWk SE(
PD 200	7	3+	2+	3	'D'SfX[2]
PD 201	7	3+	3	3	C 'P'Bl SSWRc Ch Bl/NW
PD 202	7	3+	3	3+	'P'Bl NWfl NERe? 'D'TlW
PD 203	7−	4	3−	5	EP
PD 204	4+	4−	3	3−	'P'Bl EP
PD R,1	9	3+	3+	2+	
PD R,2	11	4+	3−	4+	'P'Bl* SSWX ERc%
PD R,3	10−	4	2	1+	WP ESEBk
PD R,4	6	4	3	5	C 'P'Bl W% SSEX*
PD R,5	9−	4	3	6−	C Wfl 'P'Bl NNWX SW)
PD R,6	10	4−	3	3+	C NWfl 'P'Bl SSWX

PE

PE 1a	7+	4+	5−	4	
PE 1b	7+	4+	5−	4	'E'TlW
PE 2	8	5	6+	6+	NNEX NNEX 'P'Wk
PE 3	8+	5	5+	5−	MSW*
PE 4	7+	5	4+	5−	DSW DSE
PE 5	7+	4+	4+	5−	HgSE*
PE 6	8−	5−	5+	4−	
PE 7	7+	5−	5	5+	'E'Dd?
PE 8	7	6	6	5+	MSW
PE 9	7	4+	3+	5−	C
PE 10	7+	5	4+	5+	C SEWk* ESEX*
PE 11	7+	5−	5+	5	SSEX

REARRANGED INTO NUMERICAL ORDER

a	b	c	d	DETAILS NOTED	STAMP
10	3	6+	3+	WSWdd SERc SSEX	PD 122
10	3+	6	2+		PD 83
10	4−	3	3+	C NWfl 'P'Bl SSWX	PD R,6
10	4+	7−	4	C	PD 87
10	5−	4+	4−		PD 61
10	7−	6+	1+	'D'TIE	PD 92
10+	3−	6	4−	'P'Bl	PD 97
10+	3	6+	2	SSWX SSEX 'D'SfX[2] Bl/E	PD 127
10+	3+	3−	4+	'P'Bl&TIE 'D'Wk&TlW	PD 143
10+	3+	7−	2	ESERc&X	PD 126
10+	3+	7	2+?	NWWk SEWk 'P'Bl	PD 80
10+	4−	3−	4−	Bl/NW	PD 133
10+	4−	6−	4	ESEX 'D'TIE	PD 96
10+	4+	7+	4	NNEWk	PD 42
11−	2+	3−	5−	'P'Bl ESEX NNEX	PD 132
11−	3−	6−	4+	WNWX* ENEX	PD 108
11−	4	6−	3+	'D'Wk WNWx	PD 120
11−	5−	6−	5+	VgNE	PD 52
11	3	6+	3−	MSW WSWX SSWX	PD 95
11	4	7−	2	ESERc	PD 125
11	4+	3−	4+	'P'Bl* SSWX ERc%	PD R,2
11	5+	8−	5+	C 'E'of'PEN'VlBl	PD 41
11+	3−	6+	3+	SSWX	PD 114
11+	3−	7	1+	'P'Bl	PD 130
11+	4	7+	0−	ESEWk SSERc SWBl* 'D'.ESE	PD 86
12−	2−	6−	1	ESEX 'P'Bl&SfX[2] NNWX WNWx NEX	PD 106
12	2	6+	4	HMSW 'P'Bl	PD 98
12	4	7−	2	WBl SWX	PD 94
12+	3−	6+	1	NNWX	PD 129
12+	3	6+	2+	WSWX ESEX 'P'SfX[2] 'D'SfX[1]	PD 128

PE

3+	3−	3−	0+	'P'Bl&Dd? NWfl EP	PE 196
5−	3	3	4+		PE 204
5−	3+	3	5−	ReNW ReNE	PE 147
5	3	2+	4+	EP	PE 200
5	4	4+	5	'P'Bl NNEX	PE 166
5	5−	4	5+	'P'TlW	PE 44
5+	3	2	3	'P'Bl NWfl HzL/SSW*	PE 197
5+	4−	3−	5	C 'P'Bl NWfl	PE R,6
5+	4−	3−	6+	'P'Bl	PE 165
5+	4	2+	4−	'P'Bl NEX	PE 183
5+	4+	7+	5−		PE 42
6−	3+	2+	3−	'P'Bl EP	PE 184

# = confirmed update

FISHER-BROWN DATA

Provisional data in red

PLATE ORDER					
STAMP	a	b	c	d	DETAILS NOTED
PE 12	7+	4+	5-	4-	C
PE 13	7+	4+	5+	6	C ESEX*
PE 14	9-	3+	6-	6-	C
PE 15	8-	5	5	4	C SDd
PE 16	8+	4	5-	7-	C SDd WSWX*
PE 17	9+	5+	6+	5+	'P'Dd&SfX[2] Bl/W SSEX
PE 18	8+	4	6	4+	'P'Wk HgSE
PE 19	7+	2	4+	6	HgSW* 'P'TIW
PE 20	7+	6+	6+	5+	
PE 21	9	5+	6+	5-	'P'Wk
PE 22	8+	5+	6	6+	
PE 23	8+	4+	10-	4+	
PE 24	7	6+	5	6	C SSWWk
PE 25	7+	4-	5-	6+	C VgNE 'P'TIW
PE 26	8+	4	5	7	C 'P'TIW NNWX
PE 27	9+	6+	5+	5+	C
PE 28	10	3+	7	5	VgNE
PE 29	8-	4+	5+	5+	HgSW HgSE 'P'TIW SSEX
PE 30	9-	4+	7	4+	'E'Rc& base long NNEAb-Rc high? NNWRc high ?
PE 31	9	5-	6+	8	NNEX*
PE 32	8	5+	4	6	SDd
PE 33	10-	5	5-	6+	'P'TIW 'E'TIE NEX
PE 34	7+	5+	6	5-	HgSW ENEBk 'G'PtWk
PE 35	8	5+	6	4+	'P'TIW 'E'Dd
PE 36	8+	6+	6+	4-	'E'Dd VgNE Re?
PE 37	7+	5+	8-	4	VgNE MSW
PE 38	8-	5+	6	4+	BlSW BlNW
PE 39	7+	5+	4+	4	'P'Ab
PE 40	8+	5	7+	4	WRc
PE 41	7+	6	5	5+	C BlSW Bl'E'of'PEN'Vl
PE 42	5+	4+	7+	5-	
PE 43	6-	6-	7-	4+	NWFl*
PE 44	5	5-	4	5+	'P'TIW
PE 45	8-	3+	7+	6+	C SSWWk
PE 46	8+	4-	7+	4+	
PE 47	9	5	7-	5+	
PE 48	8	5-	7	5+	SDd
PE 49	6	4+	6+	5+	
PE 50	8	3	6	4+	
PE 51	7+	3+	4+	4	
PE 52	9-	4	8	4+	
PE 53	9-	4-	4+	5+	
PE 54	7+	3+	5-	4	NWBl* SWBl*

REARRANGED INTO NUMERICAL ORDER					
a	b	c	d	DETAILS NOTED	STAMP
6-	6-	7-	4+	NWFl*	PE 43
6	3	3-	5	'P'Bl 'E'SfX[2]	PE 178
6	3	3	4	'P'Bl	PE 161
6	3	3	5	C 'P'Bl NWFl EP Ch	PE 201
6	3+	3-	4	'P'Bl	PE 175
6	3+	3-	5-	C 'P'Bl NNWX ERc Bl/W	PE 198
6	4-	3-	5+	NWFl DsSW	PE 148
6	4+	2+	6+	'P'Bl	PE 164
6	4+	6+	5+		PE 49
6+	3+	2+	4	'P'Bl MSW DgSc.&/SW*	PE 192
6+	3+	2+	5+	E% SE(	PE R,4
6+	3+	3	6	'P'Bl NNWX NNEX	PE 168
6+	4-	3	5-	'P'Bl WNWX	PE 174
6+	4	2+	6+	WNWX SEX	PE R,2
7-	3	3	3	'P'Bl WP EP 'E'TIW Trl/W	PE R,1
7-	3+	2+	7	'P'Bl SE(	PE 188
7-	4	3	3-	CnW CnE CnVl	PE 153
7-	4	3+	5	'P'Bl WNWX NNEX	PE 167
7-	7+	5-	6		PE 72
7	2	2	3+	C 'P'Bl	PE 185
7	3+	2	2	C 'P'Bl ERc	PE 199
7	3+	2+	4	NWFl SSEX* Bl/W*	PE 202
7	3+	3	5+	'P'Bl	PE 189
7	4-	2+	4	'P'Bl	PE 163
7	4+	3+	5-	C	PE 9
7	5-	2	5	'P'Bl	PE 187
7	6	6	5+	MSW	PE 8
7	6+	5	6	C SSWWk	PE 24
7+	2	4+	6	HgSW* 'P'TIW	PE 19
7+	3-	4+	3-	NNWX 'P'Bl 'E'SfX[2]	PE 99
7+	3+	3	3-	'P'Bl 'E'Bl SSEX*	PE 143
7+	3+	4+	4		PE 51
7+	3+	5-	4	NWBl* SWBl*	PE 54
7+	4-	2+	4+	'P'Bl Bl/LrW Bl=SSE	PE 193
7+	4-	5-	6+	C VgNE 'P'TIW	PE 25
7+	4	2+	3-	'P'Bl 'E'TIW ERc	PE 190
7+	4	3	4	'P'Bl	PE 172
7+	4+	4+	5-	HgSE*	PE 5
7+	4+	5-	4-	C	PE 12
7+	4+	5-	4		PE 1a
7+	4+	5-	4	'E'TIW	PE 1b
7+	4+	5+	6	C ESEX*	PE 13
7+	5-	5	5+	'E'Dd?	PE 7

# = confirmed update

FISHER-BROWN DATA

Provisional data in red

PLATE ORDER					
STAMP	a	b	c	d	DETAILS NOTED
PE 55	8+	4+	5−	4+	
PE 56	9−	3+	4+	4	
PE 57	10+	3+	5	3+	EBI*
PE 58	9−	7−	6−	5	NEWk
PE 59	9	3+	6−	4−	NWBl SWBl SDd
PE 60	9−	5−	5−	5−	PtWk SDd
PE 61	10−	5+	6+	6−	SDd
PE 62	9−	3+	6+	5	NWBl WBl SWBl SDd
PE 63	9	4+	5	5+	'PO'PtWk
PE 64	10+	4−	3+	4	SEWk
PE 65	8	2	7	5	
PE 66	11	3+	5	6	
PE 67	8+	5−	5+	6	SWWk
PE 68	8+	3+	5	5+	
PE 69	8−	2+	5+	6−	MSW
PE 70	8+	2+	4+	6−	MsSW
PE 71	9−	3	6	6+	SWBl*
PE 72	7−	7+	5−	6	
PE 73	8	2+	4+	5−	
PE 74	9	4	4	3+	'E'of'PEN'VlWk
PE 75	8	5+	4+	4+?	NERc SERc SSEX
PE 76	7+	6+	7	5+	C
PE 77	9+	6	6	6	SEWk
PE 78	9	5−	5−	3+	
PE 79	9	4+	5	5+	'P'Bl NWWk
PE 80	10+	3+	5−	3−	'P'Bl 'E'Bl* NWWk SWWk*
PE 81	8−	3+	5	4−	
PE 82	10+	5−	5−	0+	'E'Bl ESESko
PE 83	11−	3+	5−	2	EBl
PE 84	10	4	5−	1+	NEWk
PE 85	10−	4−	5−	0	'E'Ab NWWk SWBl
PE 86	10+	5+	4+	5	'-E'DFl
PE 87	8	4	4	6	C
PE 88	8−	4	3+	7+?	C SERc?
PE 89	9+	3+	4+	5	C NNWX NNEX
PE 90	10	3−	3−	5−	C 'P'Bl 'E'TlW WSWDd
PE 91	8+	3+	4+	2+	'P'TlE
PE 92	11+	3−	4	5−	'P'SfXE[1] EBl 'E'TlE SSEX
PE 93	11	3−	2+	4−	'P'TlE 'E'TlW
PE 94	10	3−	3	5+	ENEX 'E'TlW WNWX
PE 95	11−	3−	4	5−	'P'TlE
PE 96	8+	3	4	5	'P'TlE 'E'TlW&SfDf[2]
PE 97	11−	3−	3+	6	'E'SfsX[1]&[2]&TlW NNEX MSE LrERc

REARRANGED INTO NUMERICAL ORDER					
a	b	c	d	DETAILS NOTED	STAMP
7+	5−	5+	5	SSEX	PE 11
7+	5	3	3+	NWFl NEX EP	PE R,3
7+	5	4+	5−	DSW DSE	PE 4
7+	5	4+	5+	C SEWk* ESEX*	PE 10
7+	5+	4+	4	'P'Ab	PE 39
7+	5+	6	5−	HgSW ENEBk 'G'PtWk	PE 34
7+	5+	8−	4	VgNE MSW	PE 37
7+	6	5	5+	C BlSW Bl'E'of'PEN'Vl	PE 41
7+	6+	6+	5+		PE 20
7+	6+	7	5+	C	PE 76
8−	2+	5+	6−	MSW	PE 69
8−	3	2+	2+	'P'Bl NWFl NNEX	PE 195
8−	3+	3−	3−	'P'SfX[2]&TlE	PE 157
8−	3+	5	4−		PE 81
8−	3+	7+	6+	C SSWWk	PE 45
8−	4−	3−	5−	NNWX NNEX	PE 156
8−	4	3	4+	'P'Bl*	PE 149
8−	4	3+	7+?	C SERc?	PE 88
8−	4+	3	2+	CnVl CnSW	PE 158
8−	4+	3	5+	HgSW HgSE 'P'TlW SSEX	PE 29
8−	4+	5+	6−	NWFl	PE 159
8−	5−	3	3		PE 155
8−	5−	5+	4−		PE 6
8−	5	5	4	C SDd	PE 15
8−	5+	6	4+	BlSW BlNW	PE 38
8	2	7	5		PE 65
8	2+	4+	5−		PE 73
8	3	2+	4−	'P'Bl	PE 182
8	3	6	4+		PE 50
8	3+	2	4	'P'Bl ERc Bl/LrW MSW	PE 194
8	3+	2+	3+	'P'Bl EP SSWX	PE 186
8	4−	3−	3+	'P'Bl SSWsko	PE 162
8	4	2+	4−	'P'Bl EP WP 'E'SfX[2]	PE R,5
8	4	4	6	C	PE 87
8	4+	2−	2+	NEX	PE 203
8	5−	7	5+	SDd	PE 48
8	5	6+	6+	NNEX NNEX 'P'Wk	PE 2
8	5+	4	6	SDd	PE 32
8	5+	4+	4+?	NERc SERc SSEX	PE 75
8	5+	6	4+	'P'TlW 'E'Dd	PE 35
8+	2+	4+	6−	MsSW	PE 70
8+	3−	3−	5	SSWX 'E'TlW	PE 121
8+	3−	4	5−	'E'Bl	PE 130

# = confirmed update

FISHER-BROWN DATA

Provisional data in red

PLATE ORDER					DETAILS NOTED
STAMP	a	b	c	d	
PE 98	10-	3	3+	2	SSWX SSEX* 'E'TIW&SfX[1]
PE 99	7+	3-	4+	3-	NNWX 'P'Bl 'E'SfX[2]
PE 100	10+	3-	3+	4+	NWX* SEX
PE 101	9-	2+	5	7-	NNWX SSEX 'P'SfX[2] 'E'SfX[2] D/WSW
PE 102	9	2+	3	5-	NNWX
PE 103	10-	2+	3+	5+	SSWX WNWX
PE 104	10+	3+	4+	5	ESERc ENEX*
PE 105	9-	3	4+	5+	'P'Bl 'E'Bl&TlE NNWX
PE 106	11-	2-	3+	3+	WSWX 'E'TIW&SfX[2] NNWX
PE 107	10	3-	3+	5-	MsSE MsVl 'P'TIW 'E'TIW ESEX
PE 108	10	3+	4-	5-	'E'TIW SSEX*
PE 109	10-	2	3+	6+	WNWX
PE 110	11-	2+	3+	4	NNEX WNWX 'P'Bl 'E'TIW
PE 111	9	3-	4-	4+	ESERc&X 'P'TIW
PE 112	12-	3+	3	5+	'P'Bl 'E'TIW&SfX[1] NEX
PE 113	10	2	3	4	M.'P' 'E'Bl
PE 114	10	4-	3-	3+	'E'Bl&TIW NEX
PE 115	10	2+	4-	5	'P'SfX[2]
PE 116	11	3	3	6+	C ESERc SSWX SSEX ESEX
PE 117	9+	5-	3+	6	ESEX MSW
PE 118	9-	2	3-	5-	'P'Bl 'E'Bl ESEX WNWX
PE 119	11+	3-	3+	5+	'E'Ab SERc WNWX NNEX
PE 120	9-	3	3	4+	
PE 121	8+	3-	3-	5	SSWX 'E'TIW
PE 122	10-	4	4-	5+	'E'of'PEN'VlWk
PE 123	9+	2+	4	7+	'P'Bl*&SfXW[1] 'E'*Bl&SfX[1] SWX*
PE 124	11	3-	4-	4+	'E'Bl*
PE 125	9	4-	4	6-	SSWX 'E'SfsX[1]&[2]
PE 126	10+	4-	4	4	'E'SfX[5]
PE 127	11+	3-	5-	5+	'E'Bl Bl/LrW
PE 128	11	2+	5-	6-	SSWX SSEX 'P'SfX[2]
PE 129	11	3+	4+	4	NNWX NNEX
PE 130	8+	3-	4	5-	'E'Bl
PE 131	11-	2+	4-	4+	
PE 132	9	4	2-	6	'P'Bl
PE 133	9	4-	2	4+	SSWX
PE 134	9-	4	3-	4	Ms.Vl
PE 135	8+	3	3-	3+	'P'Bl SSEX NNEX Bl/W
PE 136	11	5-	3-	3	NNWX NNEX
PE 137	8+	3+	2+	3	'P'Bl* ESEX M/'N'of'ONE'Vl
PE 138	8+	3+	3-	5	'P'Bl Bl/SW
PE 139	9+	4	3	3+	'P'Bl 'E'SfX[1]
PE 140	10	3	2+	5+	C 'P'Bl

REARRANGED INTO NUMERICAL ORDER					DETAILS NOTED	STAMP
a	b	c	d			
8+	3	3-	3+		'P'Bl SSEX NNEX Bl/W	PE 135
8+	3	4	5		'P'TlE 'E'TIW&SfDf[2]	PE 96
8+	3+	2+	3		'P'Bl* ESEX M/'N'of'ONE'Vl	PE 137
8+	3+	3-	5		'P'Bl Bl/SW	PE 138
8+	3+	4+	2+		'P'TlE	PE 91
8+	3+	5	5+			PE 68
8+	4-	7+	4+			PE 46
8+	4	2+	2		'P'Bl E%	PE 180
8+	4	3-	6		'P'Bl Bl/LrW	PE 170
8+	4	5-	7-		C SDd SSWX*	PE 16
8+	4	5	7		C 'P'TIW NNWX	PE 26
8+	4	6	4+		'P'Wk HgSE	PE 18
8+	4+	3+	3+		SSWX*	PE 160
8+	4+	5-	4+			PE 55
8+	4+	10-	4+			PE 23
8+	5-	5+	6		SSWk	PE 67
8+	5	5+	5-		MSW*	PE 3
8+	5	7+	4		WRc	PE 40
8+	5+	6	6+			PE 22
8+	6+	6+	4-		'E'Dd VgNE Re?	PE 36
9-	2	3-	5-		'P'Bl 'E'Bl ESEX WNWX	PE 118
9-	2+	5	7-		NNWX SSEX 'P'SfX[2] 'E'SfX[2] D/WSW	PE 101
9-	3	3	4+			PE 120
9-	3	4+	5+		'P'Bl 'E'Bl&TlE NNWX	PE 105
9-	3	6	6+		SWBl*	PE 71
9-	3+	2+	2+		'E'SfX[1] EP	PE 146
9-	3+	3-	5		'P'Bl 'E'SfX[1] Bl/SW	PE 142
9-	3+	3	3		'P'Bl SW)*	PE 176
9-	3+	4+	4			PE 56
9-	3+	6-	6-		C	PE 14
9-	3+	6+	5		NWBl WBl SWBl SDd	PE 62
9-	4-	3	5-		'P'TlE	PE 151
9-	4-	4+	5+			PE 53
9-	4	3-	4		Ms.Vl	PE 134
9-	4	3-	5		'P'Bl NWfl	PE 144
9-	4	8	4+			PE 52
9-	4+	3-	5		'P'Bl&TlE	PE 171
9-	4+	7	4+		'E'Rc& base long NNEAb-Rc high? NNWRc high ?	PE 30
9-	5-	5-	5-		PtWk SDd	PE 60
9-	7-	6-	5		NEWk	PE 58
9	2+	3	5-		NNWX	PE 102
9	3-	4-	4+		ESERc&X 'P'TIW	PE 111
9	3+	6-	4-		NWBl SWBl SDd	PE 59

#

# = confirmed update

FISHER-BROWN DATA

Provisional data in red

PLATE ORDER									
STAMP	a	b	c	d	DETAILS NOTED				
PE 141	10	3+	3-	4+	'P'Bl&SfX[2] 'E'SfX[1] NNWX SSWX				
PE 142	9-	3+	3-	5	'P'Bl 'E'SfX[1] Bl/SW				
PE 143	7+	3+	3	3-	'P'Bl 'E'Bl SSEX*				
PE 144	9-	4	3-	5	'P'Bl NWFl				
PE 145	9	6-	3-	5	'P'Bl SEX*				
PE 146	9-	3+	2+	2+	'E'SfX[1] EP				
PE 147	5-	3+	3	5-	ReNW ReNE				
PE 148	6	4-	3-	5+	NWFl DsSW				
PE 149	8-	4	3	4+	'P'Bl*				
PE 150	10+	3+	3	3-	NNEX				
PE 151	9-	4-	3	5-	'P'TlE				
PE 152	9+	4	3+	6+	'P'Bl NWFl WSWBl				
PE 153	7-	4	3	3-	CnW CnE CnVl				
PE 154	9+	3+	3	2+	'P'Bl Bl/SW 'E'SfX[2]				
PE 155	8-	5-	3	3					
PE 156	8-	4-	3-	5-	NNWX NNEX				
PE 157	8-	3+	3-	3-	'P'SfX[2]&TlE				
PE 158	8-	4+	3	2+	CnVl CnSW				
PE 159	8-	4+	3	6-	NWFl				
PE 160	8+	4+	3+	3+	WSWX*				
PE 161	6	3	3	4	'P'Bl				
PE 162	8	4-	3-	3+	'P'Bl SSWSko				
PE 163	7	4-	2+	4	'P'Bl				
PE 164	6	4+	2+	6+	'P'Bl				
PE 165	5+	4-	3-	6+	'P'Bl				
PE 166	5	4	4+	5	'P'Bl NNEX				
PE 167	7-	4	3+	5	'P'Bl WNWXX NNEX				
PE 168	6+	3+	3	6	'P'Bl NNWX NNEX				
PE 169	9+	3+	3+	4-	'P'Bl				
PE 170	8+	4	3-	6	'P'Bl Bl/LrW				
PE 171	9-	4+	3-	5	'P'Bl&TlE				
PE 172	7+	4	3	4	'P'Bl				
PE 173	9+	4	3-	7	'P'Bl				
PE 174	6+	4-	3	5-	'P'Bl WNWXX				
PE 175	6	3+	3-	4	'P'Bl				
PE 176	9-	3+	3	3	'P'Bl SW)*				
PE 177	10+	4+	3	6	'P'Bl 'E'SfX[1]				
PE 178	6	3	3-	5	'P'Bl 'E'SfX[2]				
PE 179	9	4	2+	3+	'P'Bl EP				
PE 180	8+	4	2+	2	'P'Bl E%				
PE 181	9	4+	2+	3-	'P'Bl				
PE 182	8	3	2+	4-	'P'Bl				
PE 183	5+	4	2+	4-	'P'Bl NEX				

REARRANGED INTO NUMERICAL ORDER									
a	b	c	d	DETAILS NOTED					STAMP
9	4-	2	4+	SSWX					PE 133
9	4-	4	6-	SSWX 'E'SfsX[1]&[2]					PE 125
9	4	2-	6	'P'Bl					PE 132
9	4	2+	3+	'P'Bl EP					PE 179
9	4	4	3+	'E'of'PEN'VlWk					PE 74
9	4+	2+	3-	'P'Bl					PE 181
9	4+	5	5+	'PO'PtWk					PE 63
9	4+	5	5+	'P'Bl NWWk					PE 79
9	5-	5-	3+						PE 78
9	5-	6+	8	NNEX*					PE 31
9	5	7-	5+						PE 47
9	5+	6+	5-	'P'Wk					PE 21
9	6-	3-	5	'P'Bl SEX*					PE 145
9+	2+	4	7+	'P'Bl*&SfXW[1] 'E'*Bl&SfX[1] SWX*					PE 123
9+	3+	3-	6-	'P'Bl BlN'E'*					PE 191
9+	3+	3	2+	'P'Bl Bl/SW 'E'SfX[2]					PE 154
9+	3+	3+	4-	'P'Bl					PE 169
9+	3+	4+	5	C NNWX NNEX					PE 89
9+	4	3-	7	'P'Bl					PE 173
9+	4	3	3+	'P'Bl 'E'SfX[1]					PE 139
9+	4	3+	6+	'P'Bl NWFl WSWBl					PE 152
9+	5-	3+	6	ESEX MSW					PE 117
9+	5+	6+	5+	'P'Dd&SfX[2] Bl/W SSEX					PE 17
9+	6	6	6	SEWk					PE 77
9+	6+	5+	5+	C					PE 27
10-	2	3+	6+	WNWX					PE 109
10-	2+	3+	5+	SSWX WNWXX					PE 103
10-	3	3+	2	SSWX SSEX* 'E'TlW&SfX[1]					PE 98
10-	4-	5-	0	'E'Ab NWWk SWBl					PE 85
10-	4	4-	5+	'E'of'PEN'VlWk					PE 122
10-	5	5-	6+	'P'TlW 'E'TlE NEX					PE 33
10-	5+	6+	6-	SDd					PE 61
10	2	3	4	M.'P' 'E'Bl					PE 113
10	2+	4-	5	'P'SfX[2]					PE 115
10	3-	3-	5-	C 'P'Bl 'E'TlW WSWDd					PE 90
10	3-	3	5+	ENEX 'E'TlW WNWXX					PE 94
10	3-	3+	5-	MsSE MsVl 'P'TlW 'E'TlW ESEX					PE 107
10	3	2+	5+	C 'P'Bl					PE 140
10	3+	3-	4+	'P'Bl&SfX[2] 'E'SfX[1] NNWX SSWX					PE 141
10	3+	4-	5-	'E'TlW SSEX*					PE 108
10	3+	7	5	VgNE					PE 28
10	4-	3-	3+	'E'Bl&TlW NEX					PE 114
10	4	5-	1+	NEWk					PE 84



# = confirmed update

FISHER-BROWN DATA

Provisional data in red

PLATE ORDER					
STAMP	a	b	c	d	DETAILS NOTED
PE 184	6-	3+	2+	3-	'P'Bl EP
PE 185	7	2	2	3+	C 'P'Bl
PE 186	8	3+	2+	3+	'P'Bl EP SSWX
PE 187	7	5-	2	5	'P'Bl
PE 188	7-	3+	2+	7	'P'Bl SE(
PE 189	7	3+	3	5+	'P'Bl
PE 190	7+	4	2+	3-	'P'Bl 'E'TlW ERc
PE 191	9+	3+	3-	6-	'P'Bl BlN'E'*
PE 192	6+	3+	2+	4	'P'Bl MSW <b>DgSc.&amp;/SW*</b>
PE 193	7+	4-	2+	4+	'P'Bl Bl/LrW Bl=SSE
PE 194	8	3+	2	4	'P'Bl ERc Bl/LrW MSW
PE 195	8-	3	2+	2+	'P'Bl NWFl NNEX
PE 196	3+	3-	3-	0+	'P'Bl&Dd? NWFl EP
PE 197	5+	3	2	3	'P'Bl NWFl HzL/SSW*
PE 198	6	3+	3-	5-	C 'P'Bl NNWX ERc Bl/W
PE 199	7	3+	2	2	C 'P'Bl ERc
PE 200	5	3	2+	4+	EP
PE 201	6	3	3	5	C 'P'Bl NWFl EP Ch
PE 202	7	3+	2+	4	NWFl SSEX* Bl/W*
PE 203	8	4+	2-	2+	NEX
PE 204	5-	3	3	4+	
PE R,1	7-	3	3	3	'P'Bl WP EP 'E'TlW Trl/W
PE R,2	6+	4	2+	6+	WNWX SEX
PE R,3	7+	5	3	3+	NWFl NEX EP
PE R,4	6+	3+	2+	5+	E% SE(
PE R,5	8	4	2+	4-	'P'Bl EP WP 'E'SfX[2]
PE R,6	5+	4-	3-	5	C 'P'Bl NWFl

PF

PF 1a	8-	5-	5-	5+	
PF 1b	8-	5-	5-	5+	SSEX*
PF 2	8-	5+	4+	5+	VgNE*
PF 3	8	4+	4+	5	
PF 4	7+	4+	4	6	DsSW
PF 5	7+	4+	4+	4+	NWFl
PF 6	7+	5+	4	5+	'P'Dd*
PF 7	5+	4+	4+	6+	
PF 8	6+	5+	5	5+	
PF 9	6-	5	3+	5	C VgNE
PF 10	7+	3	4	5	C
PF 11	7	4	7	5-	BlSW* SSERc
PF 12	7-	3+	4	4+	C
PF 13	7+	3+	3+	4+	C HgSW*
PF 14	7	4	5	5-	C Re

REARRANGED INTO NUMERICAL ORDER

a	b	c	d	DETAILS NOTED	STAMP
10+	3-	3+	4+	NWX* SEX	PE 100
10+	3+	3	3-	NNEX	PE 150
10+	3+	4+	5	ESERc ENEX*	PE 104
10+	3+	5-	3-	'P'Bl 'E'Bl* NWWk SWWk*	PE 80
10+	3+	5	3+	EBI*	PE 57
10+	4-	3+	4	SEWk	PE 64
10+	4-	4	4	'E'SfX[5]	PE 126
10+	4+	3	6	'P'Bl 'E'SfX[1]	PE 177
10+	5-	5-	0+	<b>'E'Bl ESESko</b>	PE 82
10+	5+	4+	5	<b>'E'DFl</b>	PE 86
11-	2-	3+	3+	WSWX 'E'TlW&SfX[2] NNWX	PE 106
11-	2+	3+	4	NNEX WNWX 'P'Bl 'E'TlW	PE 110
11-	2+	4-	4+		PE 131
11-	3-	3+	6	'E'SfsX[1]&[2]&TlW NNEX MSE LrERc	PE 97
11-	3-	4	5-	'P'TlE	PE 95
11-	3+	5-	2	EBI	PE 83
11	2+	5-	6-	SSWX SSEX 'P'SfX[2]	PE 128
11	3-	2+	4-	'P'TlE 'E'TlW	PE 93
11	3-	4-	4+	'E'Bl*	PE 124
11	3	3	6+	C ESERc SSWX SSEX ESEX	PE 116
11	3+	4+	4	NNWX NNEX	PE 129
11	3+	5	6		PE 66
11	5-	3-	3	NNWX NNEX	PE 136
11+	3-	3+	5+	'E'Ab SERc WNWX NNEX	PE 119
11+	3-	4	5-	'P'SfXE[1] EBI 'E'TlE SSEX	PE 92
11+	3-	5-	5+	'E'Bl Bl/LrW	PE 127
12-	3+	3	5+	'P'Bl 'E'TlW&SfX[1] NEX	PE 112

PF

3	4	3	3	'P'Bl ESEX*	PF 191
3	4+	3+	6+	'P'Bl NNEX*	PF 168
4	4+	3	4	'P'Bl 'F'SfX[2]	PF 154
4+	6	3	5+	BlNW 'P'TlW	PF 38
5	3	2+	3	'P'Bl NRe EP	PF 184
5	3+	2+	3+	'P'TlE EP WP NNEX	PF R,3
5	4-	3-	4+	'P'Bl	PF 149
5	4	3+	5+	'P'Bl NNEX	PF 174
5+	3	2+	3	'P'Bl&SfXW[1]	PF 179
5+	3	3	3+	'P'Bl ERc%	PF 197
5+	3+	3	4+	C 'P'Bl LrERc&Bl Ch	PF 201
5+	4-	3+	3	'P'TlE	PF 91
5+	4	3	3+	'P'Bl NNEX	PF 180
5+	4+	2+	4-	WRc NNEX EP	PF 200
5+	4+	3	5+	NWFl WNWX	PF 158



# = confirmed update

FISHER-BROWN DATA

Provisional data in red

PLATE ORDER					
STAMP	a	b	c	d	DETAILS NOTED
PF 15	8+	5	6+	5+	C
PF 16	8+	3	4+	4+	C VgNE SDd
PF 17	9	4+	5+	5+	SDd 'F'SfXE[1]
PF 18	8+	4	7+	4	VgSE SSEX
PF 19	9−	2+	6	6	VgNE VgSE 'P'TIW
PF 20	9	5+	4+	4−	
PF 21	8	4+	7−	3+	ESEWk
PF 22	8+	5+	6	5+	SSWX
PF 23	7+	5+	5−	5−	
PF 24	6−	5−	3+	5	C
PF 25	8+	6	5	4−	C VgNE SSEX
PF 26	8+	4+	5	5+	C HgSW
PF 27	7+	3+	3+	6	C VgSE&XS 'P'Wk SEWk
PF 28	8+	4−	4+	6	VgNE
PF 29	7+	4+	5+	6+	
PF 30	8−	4+	6	5	'P'Dd SWRc
PF 31	8+	4	6	5−	
PF 32	8+	4−	4	4	NNEX SDd NWRe?
PF 33	9+	5+	3+	5+	SSWWk WSWX
PF 34	7	6−	6	5	HgSW HgSE*
PF 35	9−	6+	6+	6+	ENEX 'F'Ab
PF 36	9−	4+	7	5+	
PF 37	7+	6−	7−	5+	
PF 38	4+	6	3	5+	BlNW 'P'TIW
PF 39	7+	4+	5	3+	Bl/E
PF 40	9+	4−	4+	4+	
PF 41	9	5+	5+	5	C 'P'SfX[2] Bl'E''PEN'Vl
PF 42	6+	3+	6+	5+	
PF 43	7+	4+	4+	4+	NNEX*
PF 44	7+	5+	3−	4+	ESEX NNEWk
PF 45	8−	6	7−	4+	C
PF 46	8−	6	6+	5+	
PF 47	8+	4−	5+	7	
PF 48	8+	5	3+	6	
PF 49	8	4	4−	5−	
PF 50	9−	4	3+	5+	
PF 51	7	5	3	4+	
PF 52	9−	5−	4	4+	
PF 53	9	4	8−	6	SDd ESERc
PF 54	8+	4−	3	4+	NWBl SWBl 'POS'PtWk
PF 55	9−	3+	3−	4+	
PF 56	9	3+	3	4+	NWWk
PF 57	9	6+	4−	6−	BrNE

REARRANGED INTO NUMERICAL ORDER					
a	b	c	d	DETAILS NOTED	STAMP
5+	4+	4+	6+		PF 7
6−	3+	3−	5−	'P'Bl NRe EP Trl/W	PF 186
6−	4−	3+	6		PF 160
6−	4	3	4+	BlS/W*	PF 182
6−	4	3	5+	E% WP 'P'SfX[2] SSEX*	PF R,4
6−	5−	3+	5	C	PF 24
6−	5	3+	5	C VgNE	PF 9
6−	6	2	2+	'P'Bl EP BlS/W	PF 198
6	3+	3	2+		PF 150
6	4−	3	4	'P'Bl EP	PF 195
6	4	3	4	'P'Bl	PF 189
6	4	3	5+	'P'Bl	PF 202
6+	3+	6+	5+		PF 42
6+	5+	5	5+		PF 8
7−	3+	4	4+	C	PF 12
7−	4−	3	6−	'P'Bl 'F'SfX[2]	PF 146
7−?	4−	3+	6?	SWRc SERc 'PHBl	PF 79
7−	4	3−	4+	'P'Bl NWFl LrERc Bl/W	PF 203
7−	4	3	5	Bl/UrW NNWX*	PF R,2
7−	4	3+	4	'P'Bl NNEX	PF 171
13	4+	4−	1+	NWBl*	PF 84
12	3+	3−	3+	'P'Bl 'F'Rc SERc NWWk	PF 80
12−	3+	4−	1+		PF 81
11+	3	3	4+		PF 131
11+	3+	2+	4	SSEX ESEX LrWRc	PF 102
11	2+	3−	9+	ENEX	PF 118
11	4	4−	2−	SWBl*	PF 86
11−	2+	3	6+	NNWX NNEX WSWX ESEX	PF 108
11−	2+	3+	6−	MSE	PF 68
11−	3−	3−	6	NEBl D.'P' 'F'SfXW[1]	PF 130
11−	4	3	4	'P'SfXE[1] ESEX LrERc	PF 127
10+	3−	2+	3	NEX*	PF 119
10+	3+	2+	4+	ESEX*	PF 104
10+	4−	2	6	'P'Bl 'F'TIW SW) slightly ESESki	PF 138
10+	4−	3−	5	SSEX 'P'SfsXE[1]&[2]	PF 125
10+	4	2+	3−	SSEX NNEX Ds.&/ENE	PF 124
10	2	3−	4	'P'Bl SEX*	PF 111
10	2+	2+	2+	'P'Wk 'F'TIE	PF 103
10	3−	2+	6	NNWX NNEX D.'P'	PF 113
10	3	2+	5−	NWX	PF 115
10	3	3	5	'P'Bl SW)	PF 176
10	3+	3	3−	'P'Bl* Bl/NW	PF 133
10−	2	3	3+	NNEX	PF 106

# = confirmed update

FISHER-BROWN DATA

Provisional data in red

PLATE ORDER					
STAMP	a	b	c	d	DETAILS NOTED
PF 58	9-	4-	4-?	4+	NEWk
PF 59	10-	5+	5	5+	NWBl SDd Br'POST'Pt
PF 60	9+	3	3	7	BrPt SDd
PF 61	8-	5-	4-	5-	NNEX SDd*
PF 62	10-	3+	3-	6	NWBl-Ms? SWBl-Ms?
PF 63	9-	2+	3+	5+	BrNW Br'P'Pt
PF 64	10-	5-	3	5	SWWk
PF 65	9	3+	3	6	SEWk
PF 66	8+	4-	3+	6	
PF 67	7+	5-	2+	5+	NWWk*
PF 68	11-	2+	3+	6-	MSE
PF 69	9-	3-	3+	5+	
PF 70	9-	3+	3-	5+	
PF 71	7+	5+	5-	7-	
PF 72	10-	4+	3+	5	
PF 73	8+	5+	4	6-	
PF 74	9	3-	3-	4+	NWBl SWBl 'E'of'PEN'VIWk
PF 75	9-	2	3-	5+?	SERc* MSW 'E'PtWk
PF 76	9-	6	6	3-	C
PF 77	8-	4+	6+	8+	SEWk
PF 78	9	3+	3+	2+	'P'Bl
PF 79	7-?	4-	3+	6?	SWRc SERc 'P'HBl
PF 80	12	3+	3-	3+	'P'Bl 'F'Rc SERc NWWk
PF 81	12-	3+	4-	1+	
PF 82	9	4-	4-	3	NWWk
PF 83	9	4	3+	2	
PF 84	13	4+	4-	1+	NWBl*
PF 85	9	4	3+	5+	NEWk SWBl*
PF 86	11	4	4-	2-	SWBl*
PF 87	9-	4	3+	2	C 'POS'PtWk ENERc
PF 88	7	3+	3-	4	C MSE
PF 89	9-	3+	3-	7	C
PF 90	10-	3+	3	4+	C NNWX
PF 91	5+	4-	3+	3	'P'TIE
PF 92	10-	4+	3	5-	'F'TIE NNWX
PF 93	9-	3	3	5+	'F'Dd WSWX Bl/NW
PF 94	9-	3+	3-	5+	WBl 'F'Ab
PF 95	9+	4-	2+	4+	
PF 96	9	3+	3-	3	SSWX* WNWBl
PF 97	9+	6	3+	3	NWX NWBl
PF 98	9-	3-	3	4+	'P'Bl
PF 99	9	2-	3-	5+	'P'Bl ESEX
PF 100	8-	3	2+	4+	'P'TIE

REARRANGED INTO NUMERICAL ORDER					
a	b	c	d	DETAILS NOTED	STAMP
10-	3	2	4+	NNWX EBl	PF 120
10-	3	3	5-	HMSE SSWX	PF 128
10-	3+	2	4+		PF 117
10-	3+	3-	6	NWBl-Ms? SWBl-Ms?	PF 62
10-	3+	3-	7+	NNWX 'F'TIW	PF 137
10-	3+	3	4+	C NNWX	PF 90
10-	3+	3+	3+		PF 101
10-	4+	3	4+	'P'Bl NNWX NNEX*	PF 162
10-	4+	3	5-	'F'TIE NNWX	PF 92
10-	4+	3+	5		PF 72
10-	5-	3	5	SWWk	PF 64
10-	5+	5	5+	NWBl SDd Br'POST'Pt	PF 59
9+	3	3	4+	'F'SfX[2] NNWX SSWX WSWX* MsNW LrWRc	PF 110
9+	3	3	7	BrPt SDd	PF 60
9+	3+	3-	4	SSWX ESEX	PF 107
9+	3+	3	3+	'P'Bl SSWX Bl/UrW	PF 170
9+	4-	2+	4+		PF 95
9+	4-	4+	4+		PF 40
9+	5+	3+	5+	SSWWk WSWX	PF 33
9+	6	3+	3	NWX NWBl	PF 97
9	2-	3-	5+	'P'Bl ESEX	PF 99
9	3-	3-	4+	NWBl SWBl 'E'of'PEN'VIWk	PF 74
9	3	2	4	NNEX	PF 109
9	3+	2	1+	'P'Bl&SfXW[1] WSWX LrERc	PF 166
9	3+	2+	5	'P'Bl* NNWX ESERc	PF 123
9	3+	3-	3	SSWX* WNWBl	PF 96
9	3+	3	3+	'P'Bl SEX Bl/W	PF 132
9	3+	3	4+	NWWk	PF 56
9	3+	3	6	SEWk	PF 65
9	3+	3+	2+	'P'Bl	PF 78
9	4-	4-	3	NWWk	PF 82
9	4	2+	2+	'P'Bl NWX	PF 145
9	4	2+	2+	NNEX	PF 147
9	4	3+	2		PF 83
9	4	3+	4+	'P'Bl FpFlVl	PF 172
9	4	3+	5+	NEWk SWBl*	PF 85
9	4	8-	6	SDd ESERc	PF 53
9	4+	3	1+	'P'Bl	PF R,1
9	4+	3+	2+	'P'Bl 'F'SfX[2]	PF 161
9	4+	3+	5-		PF 159
9	4+	5+	5+	SDd 'F'SfXE[1]	PF 17
9	5+	4+	4-		PF 20
9	5+	5+	5	C 'P'SfX[2] Bl'E''PEN'VI	PF 41

# = confirmed update

FISHER-BROWN DATA

Provisional data in red

PLATE ORDER					
STAMP	a	b	c	d	DETAILS NOTED
PF 101	10-	3+	3+	3+	
PF 102	11+	3+	2+	4	SSEX ESEX LrWRc
PF 103	10	2+	2+	2+	'P'Wk 'F'TlE
PF 104	10+	3+	2+	4+	ESEX*
PF 105	8+	3-	3-	3+	WSWX* SSWX
PF 106	10-	2	3	3+	NNEX
PF 107	9+	3+	3-	4	SSWX ESEX
PF 108	11-	2+	3	6+	NNWX NNEX WSWX ESEX
PF 109	9	3	2	4	NNEX
PF 110	9+	3	3	4+	'F'SfX[2] NNWX SSWX WSWX* MsNW LrWRc
PF 111	10	2	3-	4	'P'Bl SEX*
PF 112	9-	2+	3-	3+	'P'Bl*
PF 113	10	3-	2+	6	NNWX NNEX D.'P'
PF 114	8+	3	3-	3	NNEX* SSEX*
PF 115	10	3	2+	5-	NWX
PF 116	8-	3+	3-	2+	WNWX SSEX
PF 117	10-	3+	2	4+	
PF 118	11	2+	3-	9+	ENEX
PF 119	10+	3-	2+	3	NEX*
PF 120	10-	3	2	4+	NNWX EBl
PF 121	8+	2	2	4+	WSWX SSWX ESEX SSWWk
PF 122	8-	4-	2+	2+	
PF 123	9	3+	2+	5	'P'Bl* NNWX ESERc
PF 124	10+	4	2+	3-	SSEX NNEX Ds.&/ENE
PF 125	10+	4-	3-	5	SSEX 'P'SfsXE[1]&[2]
PF 126	9-	3-	3-	3	'P'Dd
PF 127	11-	4	3	4	'P'SfXE[1] ESEX LrERc
PF 128	10-	3	3	5-	HMSE SSWX
PF 129	7+	4	3	2	WSWX* NNWX
PF 130	11-	3-	3-	6	NEBl D.'P' 'F'SfXW[1]
PF 131	11+	3	3	4+	
PF 132	9	3+	3	3+	'P'Bl SEX Bl/W
PF 133	10	3+	3	3-	'P'Bl* Bl/NW
PF 134	8	5-	4-	5-	'P'SfXW[1] WSWWk
PF 135	9-	3+	3-	5-	'F'SfXW[1] SEX
PF 136	8+	4+	3	4+	NNWX NERd
PF 137	10-	3+	3-	7+	NNWX 'F'TlW
PF 138	10+	4-	2	6	'P'Bl 'F'TlW SW) slightly ESESki
PF 139	8+	4	3	4-	'P'Bl
PF 140	8	3+	3	4+	C 'P'Bl
PF 141	8+	5+	3	5-	'P'Bl&SfsX[1]&TlE NNWX NNEX
PF 142	8+	4	3	5	'P'Bl M.S'P' Bl/NW
PF 143	7+	3+	3-	3+	'P'Bl SEX Bl/NW

REARRANGED INTO NUMERICAL ORDER					
a	b	c	d	DETAILS NOTED	STAMP
9	6+	4-	6-	BrNE	PF 57
9-	2	3-	5+?	SERc* MSW 'E'PtWk	PF 75
9-	2+	3-	3+	'P'Bl*	PF 112
9-	2+	3+	5+	BrNW Br'P'Pt	PF 63
9-	2+	6	6	VgNE VgSE 'P'TlW	PF 19
9-	3-	3-	3	'P'Dd	PF 126
9-	3-	3	4+	'P'Bl	PF 98
9-	3-	3+	5+		PF 69
9-	3	3	5+	'F'Dd WSWX Bl/NW	PF 93
9-	3+	3-	4+		PF 55
9-	3+	3-	5-	'F'SfXW[1] SEX	PF 135
9-	3+	3-	5+		PF 70
9-	3+	3-	5+	WBl 'F'Ab	PF 94
9-	3+	3-	7	C	PF 89
9-	3+	3	5	'P'Bl	PF 178
9-	4-	3-	3	'P'Bl	PF 192
9-	4-	4-?	4+	NEWk	PF 58
9-	4	3+	2	C 'POS'PtWk ENERc	PF 87
9-	4	3+	3-	'P'Bl	PF 163
9-	4	3+	4-	'P'Bl EP WP SW)	PF R,5
9-	4	3+	5+		PF 50
9-	4+	7	5+		PF 36
9-	5-	4	4+		PF 52
9-	6	6	3-	C	PF 76
9-	6+	6+	6+	ENEX 'F'Ab	PF 35
8+	2	2	4+	WSWX SSWX ESEX SSWWk	PF 121
8+	3-	3-	3+	WSWX* SSWX	PF 105
8+	3	3-	3	NNEX* SSEX*	PF 114
8+	3	4+	4+	C VgNE SDd	PF 16
8+	4-	2+	6	'P'Bl&TlW NNEX*	PF 148
8+	4-	3	4+	NWBl SWBl 'POS'PtWk	PF 54
8+	4-	3+	6		PF 66
8+	4-	4	4	NNEX SDd NWRe?	PF 32
8+	4-	4+	6	VgNE	PF 28
8+	4-	5+	7		PF 47
8+	4	3-	4+	C 'P'Bl ERc% 'F'Bl	PF 199
8+	4	3	2	'P'Bl	PF 173
8+	4	3	4-	'P'Bl	PF 139
8+	4	3	5	'P'Bl M.S'P' Bl/NW	PF 142
8+	4	6	5-		PF 31
8+	4	7+	4	VgSE SSEX	PF 18
8+	4+	3	4+	NNWX NERd	PF 136
8+	4+	5	5+	C HgSW	PF 26

# = confirmed update

FISHER-BROWN DATA

Provisional data in red

PLATE ORDER					
STAMP	a	b	c	d	DETAILS NOTED
PF 144	8	4	3+	4-	'P'Bl
PF 145	9	4	2+	2+	'P'Bl NWX
PF 146	7-	4-	3	6-	'P'Bl 'F'sfX[2]
PF 147	9	4	2+	2+	NNEX
PF 148	8+	4-	2+	6	'P'Bl&TlW NNEX*
PF 149	5	4-	3-	4+	'P'Bl
PF 150	6	3+	3	2+	
PF 151	8-	4-	3	5	'P'Bl NNEX
PF 152	8-	4+	3	5-	'P'Bl
PF 153	7+	3+	2+	4-	'P'Bl CnW CnE CnVl
PF 154	4	4+	3	4	'P'Bl 'F'sfX[2]
PF 155	7+	4	3	3+	NWFl* ESEX* Bl/E
PF 156	7	3+	3	3	'F'sfsX[1]
PF 157	8	4+	3-	4+	SEX*
PF 158	5+	4+	3	5+	NWFl WNWx
PF 159	9	4+	3+	5-	
PF 160	6-	4-	3+	6	
PF 161	9	4+	3+	2+	'P'Bl 'F'sfX[2]
PF 162	10-	4+	3	4+	'P'Bl NNWx NNEX*
PF 163	9-	4	3+	3-	'P'Bl
PF 164	7	4	5+	5-	'P'Bl ESEX&Sko Bl/NW
PF 165	7+	3+	3-	4+	'P'Bl WNWx SEX
PF 166	9	3+	2	1+	'P'Bl&SfXW[1] WSWx LrERc
PF 167	7+	4	4-	5	'P'Bl
PF 168	3	4+	3+	6+	'P'Bl NNEX*
PF 169	8-	3+	3+	5+	'P'Bl NWFl
PF 170	9+	3+	3	3+	'P'Bl SSWx Bl/UrW
PF 171	7-	4	3+	4	'P'Bl NNEX
PF 172	9	4	3+	4+	'P'Bl FpFIVl
PF 173	8+	4	3	2	'P'Bl
PF 174	5	4	3+	5+	'P'Bl NNEX
PF 175	8-	4	3	4+	'P'Bl NWFlAb
PF 176	10	3	3	5	'P'Bl SW)
PF 177	8	4+	3	5	'P'Bl&TlE
PF 178	9-	3+	3	5	'P'Bl
PF 179	5+	3	2+	3	'P'Bl&SfXW[1]
PF 180	5+	4	3	3+	'P'Bl NNEX
PF 181	8	4+	3+	2+	'P'Bl
PF 182	6-	4	3	4+	Bls/W*
PF 183	8	4	3	3-	'P'Bl
PF 184	5	3	2+	3	'P'Bl NRe EP
PF 185	8	4	3-	3+	'P'Bl
PF 186	6-	3+	3-	5-	'P'Bl NRe EP Trl/W

REARRANGED INTO NUMERICAL ORDER					
a	b	c	d	DETAILS NOTED	STAMP
8+	5	3+	6		PF 48
8+	5	6+	5+	C	PF 15
8+	5+	3	5-	'P'Bl&SfsX[1]&TlE NNWx NNEX	PF 141
8+	5+	4	6-		PF 73
8+	5+	6	5+	SSWx	PF 22
8+	6	5	4-	C VgNE SSEX	PF 25
8	4+	4+	5		PF 3
8	3+	3	4+	C 'P'Bl	PF 140
8	4-	3	3+	'P'Bl EP SSWx	PF 187
8	4-	3	5+	'P'Bl 'F'sfX[2]	PF 204
8	4	3-	3+	'P'Bl	PF 185
8	4	3	3-	'P'Bl	PF 183
8	4	3+	4-	'P'Bl	PF 144
8	4	4-	5-		PF 49
8	4+	3-	4+	SEX*	PF 157
8	4+	3	5	'P'Bl&TlE	PF 177
8	4+	3+	2+	'P'Bl	PF 181
8	4+	3+	4+	C 'P'Bl WBl SSWx	PF R,6
8	4+	7-	3+	ESEWk	PF 21
8	5-	4-	5-	'P'sfXW[1] WSWWk	PF 134
8-	3	2+	4+	'P'TlE	PF 100
8-	3+	3-	2+	WNWx SSEX	PF 116
8-	3+	3+	5+	'P'Bl NWFl	PF 169
8-	4-	2+	2+		PF 122
8-	4-	3	5	'P'Bl NNEX	PF 151
8-	4-	3	6+	'P'Bl ERc	PF 190
8-	4	3	4+	'P'Bl NWFlAb	PF 175
8-	4+	3	5-	'P'Bl	PF 152
8-	4+	6	5	'P'Dd SWRc	PF 30
8-	4+	6+	8+	SEWk	PF 77
8-	5-	4-	5-	NNEX SDd*	PF 61
8-	5-	5-	5+		PF 1a
8-	5-	5-	5+	SSEX*	PF 1b
8-	5+	4+	5+	VgNE*	PF 2
8-	6	6+	5+		PF 46
8-	6	7-	4+	C	PF 45
7+	3	4	5	C	PF 10
7+	3+	2	3	'P'Bl NNEX LrERc	PF 194
7+	3+	2+	4-	'P'Bl CnW CnE CnVl	PF 153
7+	3+	3-	3+	'P'Bl SEX Bl/NW	PF 143
7+	3+	3-	4+	'P'Bl WNWx SEX	PF 165
7+	3+	3	3-	'P'Bl EP	PF 188
7+	3+	3+	4+	C HgSW*	PF 13

# = confirmed update

FISHER-BROWN DATA

Provisional data in red

PLATE ORDER					
STAMP	a	b	c	d	DETAILS NOTED
PF 187	8	4−	3	3+	'P'Bl EP SSWX
PF 188	7+	3+	3	3−	'P'Bl EP
PF 189	6	4	3	4	'P'Bl
PF 190	8−	4−	3	6+	'P'Bl ERc
PF 191	3	4	3	3	'P'Bl ESEX*
PF 192	9−	4−	3−	3	'P'Bl
PF 193	7	4	3−	7+	'P'Bl Bls/W
PF 194	7+	3+	2	3	'P'Bl NNEX LrERc
PF 195	6	4−	3	4	'P'Bl EP
PF 196	7	3+	3−	3	'P'Bl UrERc
PF 197	5+	3	3	3+	'P'Bl ERc%
PF 198	6−	6	2	2+	'P'Bl EP Bls/W
PF 199	8+	4	3−	4+	C 'P'Bl ERc% 'F'Bl
PF 200	5+	4+	2+	4−	WRc NNEX EP
PF 201	5+	3+	3	4+	C 'P'Bl LrERc&Bl Ch
PF 202	6	4	3	5+	'P'Bl
PF 203	7−	4	3−	4+	'P'Bl NWFl LrERc Bl/W
PF 204	8	4−	3	5+	'P'Bl 'F'SfX[2]
PF R,1	9	4+	3	1+	'P'Bl
PF R,2	7−	4	3	5	Bl/UrW NNWX*
PF R,3	5	3+	2+	3+	'P'TlE EP WP NNEX
PF R,4	6−	4	3	5+	E% WP 'P'SfX[2] SSEX*
PF R,5	9−	4	3+	4−	'P'Bl EP WP SW)
PF R,6	8	4+	3+	4+	C 'P'Bl WBl SSWX

PG

PG 1a	7−	4+	6+	6+	corners intact
PG 1b	7−	4+	6+	6+	NWWk Br'GE'Pt
PG 2	8+	4	5+	7	SSWSko
PG 3	9−	5	6+	6−	NWFl* SSWX*
PG 4	8−	5+	5+	5+	
PG 5	7−	4	4	7+	HgSE* NWFl 'G'TlW
PG 6	7+	6	5+	6+	DSE
PG 7	7+	5+	6	7+	
PG 8	5+	6+	6+	7−	VgNE*
PG 9	7+	4+	3+	6	C NEWk SSWX
PG 10	7	5	5+	7	C ReNE Bl/WNW
PG 11	7+	4−	5−	7−	BlSW
PG 12	7+	4	5+	6	C
PG 13	7+	5	4+	7+	C NWWk 'P'Df
PG 14	7	2	4+	6	C SDd
PG 15	7+	5	6+	6	C Re SSEX ESSEski
PG 16	8	4	5	6+	C NWRe SWRe
PG 17	8+	6+	4+	6+	

REARRANGED INTO NUMERICAL ORDER

a	b	c	d	DETAILS NOTED	STAMP
7+	3+	3+	6	C VgSE&XS 'P'Wk SEWk	PF 27
7+	4	3	2	WSWX* NNWX	PF 129
7+	4	3	3+	NWFl* ESEX* Bl/E	PF 155
7+	4	4−	5	'P'Bl	PF 167
7+	4+	4	6	DsSW	PF 4
7+	4+	4+	4+	NWFl	PF 5
7+	4+	4+	4+	NNEX*	PF 43
7+	4+	5	3+	Bl/E	PF 39
7+	4+	5+	6+		PF 29
7+	5−	2+	5+	NWWk*	PF 67
7+	5+	3−	4+	ESEX NNEWk	PF 44
7+	5+	4	5+	'P'Dd*	PF 6
7+	5+	5−	5−		PF 23
7+	5+	5−	7−		PF 71
7+	6−	7−	5+		PF 37
7	3+	3−	3	'P'Bl UrERc	PF 196
7	3+	3−	4	C MSE	PF 88
7	3+	3	3	'F'SfsX[1]	PF 156
7	4	3−	7+	'P'Bl Bls/W	PF 193
7	4	5	5−	C Re	PF 14
7	4	5+	5−	'P'Bl ESEX&Sko Bl/NW	PF 164
7	4	7	5−	BlSW* SSERc	PF 11
7	5	3	4+		PF 51
7	6−	6	5	HgSW HgSE*	PF 34

4	4	4	7	'P'Bl	PG 181
5−	3+	3	8+		PG 178
5+	6+	6+	7−	VgNE*	PG 8
5+	6	6+	6−	C VgNE	PG 24
5+	6	7−	7	BlNW BlSW	PG 38
5+	4+	3+	6+	'P'Bl UrERc	PG 146
5+	4	3+	4+	'P'Bl NNEWk	PG 172
5+	4	3+	6	'P'Bl	PG 187
5+	4−	3	8	'P'Bl Bl/LrW	PG 193
5+	3	3	4+	'P'Bl NWFl Bl/W	PG 194
6−	3	3	6−	DS'P'	PG 109
6	3+	3+	7−		PG 49
6	4−	5−	6+	'P'Bl 'G'Bl	PG 79
6	3	3+	6+	'P'SfXW[1]&TlE	PG 135
6	4	4	7−	NWFl* MsSE	PG 155
6	4−	4+	5+	'P'Bl	PG 186
6	3	3+	6	'P'Bl NWFl* ERc WRc	PG 197
6	4	3+	6	SSWWk Bl/W	PG 203

PG

# = confirmed update

FISHER-BROWN DATA

Provisional data in red

PLATE ORDER					
STAMP	a	b	c	d	DETAILS NOTED
PG 18	8	2+	4+	7-	SDd 'P'TlE
PG 19	7	3+	6-	6	
PG 20	6+	3-	3+	8-	
PG 21	8+	4+	4+	7+	SDd*
PG 22	8+	7-	5+	7+	
PG 23	9+	4+	5	7+	BlSE*
PG 24	5+	6	6+	6-	C VgNE
PG 25	8	2+	6	6	C VgNE* 'P'SfDfW[1]
PG 26	8+	4-	7-	6	C 'P'TlW
PG 27	8+	4	5+	7+	C VgNE&XN VgSE&XS
PG 28	8+	5+	5+	5+	VgNE close VgSE close 'P'Wk
PG 29	9	5-	6-	6+	
PG 30	8+	5+	6	7	NWFl*
PG 31	8+	4-	6+	8	
PG 32	8	5	5+	7-	'P'SfDfW[1] WSWsko
PG 33	9+	7+	7+	5+	SDd 'G'TlE NEX
PG 34	7+	4+	7+	8	VgNE HgSW HgSE
PG 35	8	7	4+	7-	ENEX
PG 36	8+	6+	7+	7+	Re 'G'Dd
PG 37	6+	7-	7-	7+	
PG 38	5+	6	7-	7	BlNW BlSW
PG 39	6+	5-	4+	6	VgNE*
PG 40	9+	4+	3+	5+	'G'Wk*
PG 41	9+	6+	8+	6	'P'SfX[2]
PG 42	7	3+	5	6+	'P'SfDfW[1]
PG 43	10-	5-	7-	6-	MSW
PG 44	7+	4	6+	6-	
PG 45	7+	3-	6+	7	C
PG 46	8	5	4+	6+	NWBl SWBl
PG 47	8+	4+	5-	8-	
PG 48	8+	6+	7-	8+	'E'FlPt
PG 49	6	3+	3+	7-	
PG 50	9-	5+	5-	5+	
PG 51	7-	5	3+	7-	
PG 52	9-	4-	8	6	
PG 53	8+	4-	5-	6+	
PG 54	7-	6-	5+	7+	NWBl SWBl
PG 55	9	3	3+	7+	
PG 56	9	4+	5	6	HgSE*
PG 57	8-	6	5-	9-	SDd* PtWk BrNE
PG 58	8+	6+	5+	5	
PG 59	10+?	5+	4	6+	NWBl SWBl SEBl 'P'PtWk
PG 60	10+	4	4+	7-	NEWk 'PO'PtWk

REARRANGED INTO NUMERICAL ORDER						
a	b	c	d	DETAILS NOTED		STAMP
6	4-	3	6	'P'Bl NWFl SSEX		PG 204
6+	3-	3+	8-			PG 20
6+	7-	7-	7+			PG 37
6+	5-	4+	6	VgNE*		PG 39
6+	5	4+	6+	MNW MSW*		PG 67
6+	4-	3+	4+	WNWX NNEX*		PG 103
6+	4-	3-	7	NNWX		PG 120
6+	4-	3+	6+	'P'Bl WSWX NNEX LrWRc		PG 144
6+	4	4+	6+	'P'Bl Bl/W* SSEX*		PG 152
6+	4-	3+	7-	BlSW SEX*		PG 159
7-	4+	6+	6+	corners intact		PG 1a
7-	4+	6+	6+	NWWk Br'GE'Pt		PG 1b
7-	4	4	7+	HgSE* NWFl 'G'TlW		PG 5
7-	5	3+	7-			PG 51
7-	6-	5+	7+	NWBl SWBl		PG 54
7-	3+	4-	6	C		PG 88
7-	4	4+	8-	SSWWk D.WSW		PG 160
7-	3+	4-	6+	'P'Bl		PG 162
7-	3+	3	5+	'P'Bl ESEsko&X		PG 165
7-	5+	3	4+	'P'Bl 'G'Bl WSWBl		PG 179
7-	4	3+	7	'P'Bl NERd		PG 191
7-	3	3-	5	'P'Bl NWFl ERc		PG 196
7-	3	4-	5	'P'Bl NWFl M.'O'Vl		PG 202
7	5	5+	7	C ReNE Bl/WNW		PG 10
7	2	4+	6	C SDd		PG 14
7	3+	6-	6			PG 19
7	3+	5	6+	'P'SfDfW[1]		PG 42
7	5-	5-	8	NWBl SDd*		PG 61
7	2+	3+	7	C 'P'TlW 'G'TlE		PG 89
7	2+	4	8-	SDd&Wk		PG 102
7	4	4	6-	C 'P'Bl		PG 140
7	3+	3-	7+	NNWX* NWFl Bl/W		PG 147
7	5-	4-	6+	NNEX* 'G'Wk&Ab*		PG 157
7	3+	3+	5-	'P'Bl SSEX		PG 167
7	4-	4	9-	'P'Bl B'G'Wk		PG 174
7	5	3+	4+	EP MW'G'		PG 183
7	3+	3	6+	'P'Bl WP		PG 185
7	4	3+	8-	'P'Bl EP NEX*		PG 188
7	3	3+	6	'P'Bl		PG 189
7	4	3+	4+	'P'Bl EP		PG 192
7	2-	3+	8+	'P'Bl NERe?		PG 199
7	2+	3	3	C 'P'Bl ESERc Bl/W Ch		PG 201
7	4+	4-	4+	C 'P'Bl WBl B'G'Wk		PG R,6

# = confirmed update

FISHER-BROWN DATA

Provisional data in red

PLATE ORDER					
STAMP	a	b	c	d	DETAILS NOTED
PG 61	7	5-	5-	8	NWBl SDd*
PG 62	9+	2	5+	8+	NWBl
PG 63	9-	4	4+	7+	'PO'PtWk
PG 64	8+	5	4+	7	
PG 65	8-	3-	4+	7+	
PG 66	8-	4-	4-	6+	
PG 67	6+	5	4+	6+	MNW MSW*
PG 68	9	2+	4	7+	SWWk
PG 69	9+	3	4	7-	
PG 70	9	3	4	8-	
PG 71	8	5	5+	8	
PG 72	7+	4-	5-	7	
PG 73	8	4+	3	9	NEWk NWBl*
PG 74	10+	4	4-	7	NWBl WBl SWBl SSEX
PG 75	9-	5-	4+	7+	
PG 76	9-	4+	7-	6	C
PG 77	11-	6-	6+	7+	
PG 78	9-	3+	5-	6-	
PG 79	6	4-	5-	6+	'P'Bl 'G'Bl
PG 80	8+	5+	4	5+	NWWk 'PO'PtWk 'P'Bl 'G'Bl
PG 81	10+	3+	4	5-	
PG 82	8	3+	4+	5	NWWk BlWNW
PG 83	8+	4	4-?	2?	SERc NWBl SWBl*
PG 84	10	5-	5-	6+	NEWk 'G'Dd*
PG 85	9	4+	5-	6+	'G'Dd NEWk NWWk 'POS'PtWk
PG 86	9	4+	5-	5	SWBl*
PG 87	10+	3	4	8-	C 'POS'PtWk EBl
PG 88	7-	3+	4-	6	C
PG 89	7	2+	3+	7	C 'P'TlW 'G'TlE
PG 90	9+	3	4	7-	C 'P'SfDfW[1]
PG 91	11	3+	4-	6-?	'P'Bl* SEBl
PG 92	10	3	3	5-	Ms.'GE'Pt SEBl
PG 93	9	3	3-	5	'P'TlE SEBl
PG 94	10-	3+	4-	7	SSWX M.ENE
PG 95	7+	4-	4	7	NNWX*
PG 96	8+	3	3	5+	'P'TlE ESEBl
PG 97	11+	2+	3+	6-	'P'Bl*
PG 98	11+	2-	4-	8	'P'Bl
PG 99	9+	3-	4-	4-	SSWX ESEBl*
PG 100	10+	2+	4+	10-	'P'Bl
PG 101	10-	2+	4+	7+	'P'Bl*&SfsXE[1]&[2]
PG 102	7	2+	4	8-	SDd&Wk
PG 103	6+	4-	3+	4+	WNWX NNEX*

REARRANGED INTO NUMERICAL ORDER					
a	b	c	d	DETAILS NOTED	STAMP
7+	6	5+	6+	DSE	PG 6
7+	5+	6	7+		PG 7
7+	4+	3+	6	C NEWk SSWX	PG 9
7+	4-	5-	7-	BlSW	PG 11
7+	4	5+	6	C	PG 12
7+	5	4+	7+	C NWWk 'P'Df	PG 13
7+	5	6+	6	C Re SSEX ESEski	PG 15
7+	4+	7+	8	VgNE HgSW HgSE	PG 34
7+	4	6+	6-		PG 44
7+	3-	6+	7	C	PG 45
7+	4-	5-	7		PG 72
7+	4-	4	7	NNWX*	PG 95
7+	4-	3+	7-	'P'Bl SSEX*	PG 170
8-	5+	5+	5+		PG 4
8-	6	5-	9-	SDd* PtWk BrNE	PG 57
8-	3-	4+	7+		PG 65
8-	4-	4-	6+		PG 66
8-	4	3-	7+	'P'Bl NWfl Bl/LrW	PG 145
8-	3-	2+	5+	'P'Bl	PG 163
8-	3+	3	8-	'P'Bl Bls/W NNEX SEX	PG 166
8-	4-	3-	5+	C 'P'Bl W%&Bl	PG R,5
8	4	5	6+	C NWRe SWRe	PG 16
8	2+	4+	7-	SDd 'P'TlE	PG 18
8	2+	6	6	C VgNE* 'P'SfDfW[1]	PG 25
8	5	5+	7-	'P'SfDfW[1] WSWsko	PG 32
8	7	4+	7-	ENEX	PG 35
8	5	4+	6+	NWBl SWBl	PG 46
8	5	5+	8		PG 71
8	4+	3	9	NEWk NWBl*	PG 73
8	3+	4+	5	NWWk BlWNW	PG 82
8	3+	4-	3+	WNWX	PG 104
8	4	4-	9	NNEX	PG 136
8	4+	4	4+	'P'Bl Bl/SW	PG 139
8	3+	3-	5+	'P'Bl NWfl*	PG 143
8	4	3-	8-	'P'Bl*	PG 149
8	3+	3	7	'P'Bl Bl/W SSEX	PG 164
8	5-	3-	7+	'P'Bl&Ab	PG 175
8	3+	4	8-	'P'Bl&TlE	PG 176
8	4-	4-	4	'P'Bl E%	PG 180
8	4-	3	5	'P'Bl NNWX Bl/NW	PG 184
8	4	3+	8-	'P'Bl NWfl	PG 190
8	3+	3	8	'P'Bl ERc Bl/LrW	PG 198
8	3+	3	6	C ERc Ch	PG 200



# = confirmed update

FISHER-BROWN DATA

Provisional data in red

PLATE ORDER					
STAMP	a	b	c	d	DETAILS NOTED
PG 104	8	3+	4-	3+	WNWX
PG 105	10+	2-	3+	6-	ESERc WNWX
PG 106	12-	3+	3+	6	'P'Bl* SWX ENEX
PG 107	9-	2+	3+	5	SSWX SSERc
PG 108	8+	2-	4	5+	
PG 109	6-	3	3	6-	DS'P'
PG 110	10	3	3	7+	'P'Bl NNWX
PG 111	10+	3+	4-	6+	'P'SfXW[1]
PG 112	9	2+	4-	6+	NNWX 'P'Bl&D=loop
PG 113	11-	3-	2+	8	SSWX WNWX SSEDd
PG 114	10-	4-	3+	3+	WBl
PG 115	9-	3	4	6+	SSERc SSWX*
PG 116	9+	3	3+	9+	C* 'P'Bl ESEX NNWX
PG 117	9+	5	4-	7+	NNWX
PG 118	8+	2+	3	6+	WNWX
PG 119	9+	3-	3	8	NNERc
PG 120	6+	4-	3-	7	NNWX
PG 121	8+	3-	3	6	BlSE
PG 122	9+	3+	3-	5	NWX*
PG 123	9+	4+	3+	7	ERc ENEX NNWX 'P'SfXW[1]
PG 124	9	3	4	6+	NNEX
PG 125	9-	3+	4-	6+	SWX MNE*
PG 126	10-	3	4	6+	MNE*
PG 127	10+	3+	4-	7+	NNWX SEX Bl/W
PG 128	9-	3-	4-	6+	SSEX 'P'SfX[2] 'G'SfX[5]
PG 129	9+	4+	4-	8	NWX
PG 130	10+	3	4-	10-	ENEX
PG 131	9	3	4	5	'P'SfX[2] 'G'TlE
PG 132	9-	2+	2	9-	'P'Bl Bl/SW
PG 133	10+	4-	3-	7	BlW
PG 134	9	4+	4-	6-	
PG 135	6	3	3+	6+	'P'SfXW[1]&TlE
PG 136	8	4	4-	9	NNEX
PG 137	11	4-	3+	6-	'P'SfXE[1] NNWX?
PG 138	9+	3+	2+	4	'P'Bl
PG 139	8	4+	4	4+	'P'Bl Bl/SW
PG 140	7	4	4	6-	C 'P'Bl
PG 141	9-	7+	3+	9+	'P'TlE SEX WSWX
PG 142	9+	4	4	3	'P'Bl Bl/SW
PG 143	8	3+	3-	5+	'P'Bl NWFl*
PG 144	6+	4-	3+	6+	'P'Bl WSWX NNEX LrWRc
PG 145	8-	4	3-	7+	'P'Bl NWFl Bl/LrW
PG 146	5+	4+	3+	6+	'P'Bl UrERc

REARRANGED INTO NUMERICAL ORDER					
a	b	c	d	DETAILS NOTED	STAMP
8+	4	5+	7	SSWSko	PG 2
8+	6+	4+	6+		PG 17
8+	4+	4+	7+	SDd*	PG 21
8+	7-	5+	7+		PG 22
8+	4-	7-	6	C 'P'TlW	PG 26
8+	4	5+	7+	C VgNE&XN VgSE&XS	PG 27
8+	5+	5+	5+	VgNE close VgSE close 'P'Wk	PG 28
8+	5+	6	7	NWFl*	PG 30
8+	4-	6+	8		PG 31
8+	6+	7+	7+	Re 'G'Dd	PG 36
8+	4+	5-	8-		PG 47
8+	6+	7-	8+	'E'FlPt	PG 48
8+	4-	5-	6+		PG 53
8+	6+	5+	5		PG 58
8+	5	4+	7		PG 64
8+	5+	4	5+	NWWk 'PO'PtWk 'P'Bl 'G'Bl	PG 80
8+	4	4-?	2?	SERc NWBl SWBl*	PG 83
8+	3	3	5+	'P'TlE ESEBl	PG 96
8+	2-	4	5+		PG 108
8+	2+	3	6+	WNWX	PG 118
8+	3-	3	6	BlSE	PG 121
8+	4	4-	5+	NWX	PG 151
8+	4+	2+	6+	NWFl CnSW	PG 158
8+	4	4	6	'P'Bl	PG 169
8+	4	4-	6+	'P'Bl&TlE	PG 173
8+	3+	3	8-	SSEWk	PG 177
8+	4	3	5+	'P'TlE EP	PG R,3
9-	5	6+	6-	NWFl* SSWX*	PG 3
9-	5+	5-	5+		PG 50
9-	4-	8	6		PG 52
9-	4	4+	7+	'PO'PtWk	PG 63
9-	5-	4+	7+		PG 75
9-	4+	7-	6	C	PG 76
9-	3+	5-	6-		PG 78
9-	2+	3+	5	SSWX SSERc	PG 107
9-	3	4	6+	SSERc SSWX*	PG 115
9-	3+	4-	6+	SWX MNE*	PG 125
9-	3-	4-	6+	SSEX 'P'SfX[2] 'G'SfX[5]	PG 128
9-	2+	2	9-	'P'Bl Bl/SW	PG 132
9-	7+	3+	9+	'P'TlE SEX WSWX	PG 141
9-	4-	3	7		PG 148
9	5-	6-	6+		PG 29
9	3	3+	7+		PG 55

# = confirmed update

FISHER-BROWN DATA

Provisional data in red

PLATE ORDER					DETAILS NOTED
STAMP	a	b	c	d	
PG 147	7	3+	3−	7+	NNWX* NWFl Bl/W
PG 148	9−	4−	3	7	
PG 149	8	4	3−	8−	'P'Bl*
PG 150	9	3+	3+	6−	
PG 151	8+	4	4−	5+	NWX
PG 152	6+	4	4+	6+	'P'Bl Bl/W* SSEX*
PG 153	9+	4+	4	6−	'P'Bl&TlE CnW CnE CnVl
PG 154	10−	4	4	4+	'P'Bl&TlE ENEX* SSEX*
PG 155	6	4	4	7−	NWFl* MsSE
PG 156	10	3+	3+	7−	ESEX
PG 157	7	5−	4−	6+	NNEX* 'G'Wk&Ab*
PG 158	8+	4+	2+	6+	NWFl CnSW
PG 159	6+	4−	3+	7−	BlSW SEX*
PG 160	7−	4	4+	8−	SSWWk D.WSW
PG 161	9	3+	4+	4+	'P'Bl NNWX* SEX
PG 162	7−	3+	4−	6+	'P'Bl
PG 163	8−	3−	2+	5+	'P'Bl
PG 164	8	3+	3	7	'P'Bl Bl/W SSEX
PG 165	7−	3+	3	5+	'P'Bl ESEsko&X
PG 166	8−	3+	3	8−	'P'Bl Bls/W NNEX SEX
PG 167	7	3+	3+	5−	'P'Bl SSEX
PG 168	10+	4−	3+	4+	'P'Bl&TlE NNEX
PG 169	8+	4	4	6	'P'Bl
PG 170	7+	4−	3+	7−	'P'Bl SSEX*
PG 171	11−	4−	3−	4+	'P'Bl
PG 172	5+	4	3+	4+	'P'Bl NNEWk
PG 173	8+	4	4−	6+	'P'Bl&TlE
PG 174	7	4−	4	9−	'P'Bl B'G'Wk
PG 175	8	5−	3−	7+	'P'Bl&Ab
PG 176	8	3+	4	8−	'P'Bl&TlE
PG 177	8+	3+	3	8−	SSEWk
PG 178	5−	3+	3	8+	
PG 179	7−	5+	3	4+	'P'Bl 'G'Bl WSWBl
PG 180	8	4−	4−	4	'P'Bl E%
PG 181	4	4	4	7	'P'Bl
PG 182	9+	4−	3+	6−	'P'Bl Bls/W*
PG 183	7	5	3+	4+	EP MW'G'
PG 184	8	4−	3	5	'P'Bl NNWX Bl/NW
PG 185	7	3+	3	6+	'P'Bl WP
PG 186	6	4−	4+	5+	'P'Bl
PG 187	5+	4	3+	6	'P'Bl
PG 188	7	4	3+	8−	'P'Bl EP NEX*
PG 189	7	3	3+	6	'P'Bl

REARRANGED INTO NUMERICAL ORDER					DETAILS NOTED	STAMP
a	b	c	d			
9	4+	5	6		HgSE*	PG 56
9	2+	4	7+		SWWk	PG 68
9	3	4	8−			PG 70
9	4+	5−	6+		'G'Dd NEWk NWWk 'POS'PtWk	PG 85
9	4+	5−	5		SWBl*	PG 86
9	3	3−	5		'P'TlE SEBl	PG 93
9	2+	4−	6+		NNWX 'P'Bl&D=loop	PG 112
9	3	4	6+		NNEX	PG 124
9	3	4	5		'P'SfX[2] 'G'TlE	PG 131
9	4+	4−	6−			PG 134
9	3+	3+	6−			PG 150
9	3+	4+	4+		'P'Bl NNWX* SEX	PG 161
9	4	3	8		'P'Bl&TlE NWFl	PG 195
9	4	2	6−		'P'Bl EP Bl/W*	PG R,1
9+	4+	5	7+		BlSE*	PG 23
9+	7+	7+	5+		SDd 'G'TlE NEX	PG 33
9+	4+	3+	5+		'G'Wk*	PG 40
9+	6+	8+	6		'P'SfX[2]	PG 41
9+	2	5+	8+		NWBl	PG 62
9+	3	4	7−			PG 69
9+	3	4	7−		C 'P'SfDfW[1]	PG 90
9+	3−	4−	4−		SSWX ESEBl*	PG 99
9+	3	3+	9+		C* 'P'Bl ESEX NNWX	PG 116
9+	5	4−	7+		NNWX	PG 117
9+	3−	3	8		NNERc	PG 119
9+	3+	3−	5		NWX*	PG 122
9+	4+	3+	7		ERc ENEX NNWX 'P'SfXW[1]	PG 123
9+	4+	4−	8		NWX	PG 129
9+	3+	2+	4		'P'Bl	PG 138
9+	4	4	3		'P'Bl Bl/SW	PG 142
9+	4+	4	6−		'P'Bl&TlE CnW CnE CnVl	PG 153
9+	4−	3+	6−		'P'Bl Bls/W*	PG 182
9+	4	4	4+		C 'P'Bl&TlE NWFl	PG R,4
10−	5−	7−	6−		MSW	PG 43
10−	3+	4−	7		SSWX M.ENE	PG 94
10−	2+	4+	7+		'P'Bl*&SfsXE[1]&[2]	PG 101
10−	4−	3+	3+		WBl	PG 114
10−	3	4	6+		MNE*	PG 126
10−	4	4	4+		'P'Bl&TlE ENEX* SSEX*	PG 154
10	5−	5−	6+		NEWk 'G'Dd*	PG 84
10	3	3	5−		Ms.'GE'Pt SEBl	PG 92
10	3	3	7+		'P'Bl NNWX	PG 110
10	3+	3+	7−		ESEX	PG 156

# = confirmed update

FISHER-BROWN DATA

Provisional data in red

PLATE ORDER					
STAMP	a	b	c	d	DETAILS NOTED
PG 190	8	4	3+	8-	'P'Bl NWFl
PG 191	7-	4	3+	7	'P'Bl NERd
PG 192	7	4	3+	4+	'P'Bl EP
PG 193	5+	4-	3	8	'P'Bl Bl/LrW
PG 194	5+	3	3	4+	'P'Bl NWFl Bl/W
PG 195	9	4	3	8	'P'Bl&TlE NWFl
PG 196	7-	3	3-	5	'P'Bl NWFl ERc
PG 197	6	3	3+	6	'P'Bl NWFl* ERc WRc
PG 198	8	3+	3	8	'P'Bl ERc Bl/LrW
PG 199	7	2-	3+	8+	'P'Bl NERe?
PG 200	8	3+	3	6	C ERc Ch
PG 201	7	2+	3	3	C 'P'Bl ESERc Bl/W Ch
PG 202	7-	3	4-	5	'P'Bl NWFl M.'O'Vl
PG 203	6	4	3+	6	SSWWk Bl/W
PG 204	6	4-	3	6	'P'Bl NWFl SSEX
PG R,1	9	4	2	6-	'P'Bl EP Bl/W*
PG R,2	10+	4-	4	6-	ERc% SW)
PG R,3	8+	4	3	5+	'P'TlE EP
PG R,4	9+	4	4	4+	C 'P'Bl&TlE NWFl
PG R,5	8-	4-	3-	5+	C 'P'Bl W%&Bl
PG R,6	7	4+	4-	4+	C 'P'Bl WBl B'G'Wk

PH

PH 1a	8+	5+	4	6+	SSW intact SSE intact
PH 1b	8+	5+	4	6+	SSWWk SSEWk
PH 2	9+	5+	5	6	
PH 3	7+	5-	5+	6-	SSWX NWFl 'P' small
PH 4	8-	5-	5	7	'H'TlW
PH 5	6-	3	5+	6+	'H'Dd
PH 6	7	6	5+	5-	HgVl*
PH 7	7-	6-	6	6+	
PH 8	6-	6+	5+	4+	VgNE* 'P'TlW 'H'TlW
PH 9	8	6	6+	6	C
PH 10	8-	4-	2+	5	C SSEWk
PH 11	7	3	5-	6+	'H'Df
PH 12	7+	3+	4+	4+	C 'H'TlE
PH 13	7+	4+	4-	7+	C 'H'Dd
PH 14	8-	2	6	7	C SDd SWWk SEWk
PH 15	7+	5+	4+	7+	C SDd
PH 16	8	4	5	7+	C SDd
PH 17	8-	6+	4+	5	'P'TlE SSEX
PH 18	9+	6	5	6+	'P'TlW
PH 19	7	5+	2+	6+	BlSW
PH 20	7-	3+	3+	6	

REARRANGED INTO NUMERICAL ORDER

a	b	c	d	DETAILS NOTED	STAMP
10+	4	4+	7-	NEWk 'PO'PtWk	PG 60
10+	4	4-	7	NWBl WBl SWBl SSEX	PG 74
10+	3+	4	5-		PG 81
10+	3	4	8-	C 'POS'PtWk EBl	PG 87
10+	2+	4+	10-	'P'Bl	PG 100
10+	2-	3+	6-	ESERc WNWx	PG 105
10+	3+	4-	6+	'P'SfXW[1]	PG 111
10+	3+	4-	7+	NNWx SEX Bl/W	PG 127
10+	3	4-	10-	ENEX	PG 130
10+	4-	3-	7	BlW	PG 133
10+	4-	3+	4+	'P'Bl&TlE NNEX	PG 168
10+	4-	4	6-	ERc% SW)	PG R,2
10+?	5+	4	6+	NWBl SWBl SEBl 'P'PtWk	PG 59
11-	6-	6+	7+		PG 77
11-	3-	2+	8	SSWx WNWx SSEdd	PG 113
11-	4-	3-	4+	'P'Bl	PG 171
11	3+	4-	6-?	'P'Bl* SEBl	PG 91
11	4-	3+	6-	'P'SfXE[1] NNWx?	PG 137
11+	2+	3+	6-	'P'Bl*	PG 97
11+	2-	4-	8	'P'Bl	PG 98
12-	3+	3+	6	'P'Bl* SWx ENEX	PG 106

#

PH

4+	4-	3+	4	'P'Bl NNEX UrERc	PH 190
5	2-	3-	6	SEX WNWx*	PH 96
5	3	3	4-	'P'SfX[2] SSWx ESEX NNEX	PH 108
5	6-	4	6+	'P'Bl 'H'Bl*	PH 79
5+	3+	2+	9-	'P'Bl NERd 'H'SfX[2]	PH 176
5+	4+	7+	8-	BlNW MN'OS'Pt	PH 37
6-	3	3	4+	'P'Bl NRe? EP ESEX Bl/W	PH 198
6-	3	4-	3	C 'H'Bl 'POS'PtWk&Rc ESEX MsSW LrWRc ENERc	PH 87
6-	3	5+	6+	'H'Dd	PH 5
6-	3+	3+	3+	'P'Bl ERc	PH 195
6-	4	3	6	'P'Bl Bls/W 'H'SfX[2]	PH 168
6-	4+	4	7+	C	PH 24
6-	5-	3+	6		PH 67
6-	5+	4	6-		PH 51
6-	6+	5+	4+	VgNE* 'P'TlW 'H'TlW	PH 8
6	3	3	4+	'P'Bl ESEX*	PH 189
6	3+	2+	6-	'P'Bl NWFl* NEX Bls/W	PH 197
6	3+	3+	3+	'P'Bl ESEX Bl/WSW	PH 179
6	4	3-	5	'P'Bl	PH 165
6	4	3-	8-	'P'Bl 'H'SfX[2]	PH 186
6	4	3	4+	Bls/W FpFlVl 'P'Bl	PH 166

#

# = confirmed update

FISHER-BROWN DATA

Provisional data in red

PLATE ORDER					
STAMP	a	b	c	d	DETAILS NOTED
PH 21	9+	4−	5−	5	ESEWk
PH 22	8+	7+	6+	6−	
PH 23	9−	4+	6+	6+	BlSE BlSW
PH 24	6−	4+	4	7+	C
PH 25	8	4−	4	4−	C
PH 26	8	3+	4	7+	C VgNE* close
PH 27	7+	4−	5	7+	C VgSE&XS&Jn'QH' SEWk
PH 28	8−	5+	5	5−	VgNE HM/ESE 'H'TIW
PH 29	9−	5	5+	7+	'GE'PtWk
PH 30	9−	4+	3	5−	NERc SSEX 'P'TlW 'H'Ab&TlW
PH 31	8	5	5+	5	BlE
PH 32	8+	5+	5+	4+	VgNE* NWX M.WSW* SSWSko slightly
PH 33	10−	3+	5+	4−	'P'SfXW[1]
PH 34	6+	6	5+	5+	HgSW HgSE SDd
PH 35	9−	5+	6	7+	
PH 36	9+	5+	5	4+	'P'Dd SDd NWRe
PH 37	5+	4+	7+	8−	BlNW MN'OS'Pt
PH 38	7−	7+	5+	6+	BlNW
PH 39	8+	6+	6+	5+	VgNE HgVl BlNW
PH 40	7+	3+	5+	6−	
PH 41	8	6−	4+	6+	Bl/E
PH 42	7−	4	5	6	
PH 43	9+	6−	6	5+	BlNW BlSW
PH 44	9	3+	6+	5+	
PH 45	8	5−	6	5+	C
PH 46	8	6	6−	5+	
PH 47	9+	5+	5+	8	
PH 48	9+	5+	4	5+	MsSE
PH 49	7+	5+	4+	5+	
PH 50	9+	4	3	6	WNWX SWBl
PH 51	6−	5+	4	6−	
PH 52	8−	4	4	7−	
PH 53	7	5−	5−	5+	
PH 54	9+	4−	4+	3	NWBl SWBl M.face 'E'FlPt
PH 55	8	4	3+	7	MsSW*
PH 56	9+	6	4+	5	
PH 57	11	4+	4	5+	SDd
PH 58	9+	4	6+	6−	
PH 59	8	4+	5	8−	SWBl SDd
PH 60	9+	2+	3+	6−	PtWk SWBl SEBl*
PH 61	9	6−	5−	5	NWBl
PH 62	9−	3+	5+	5+	NWBl*
PH 63	9	2+	5	8−	SDd SSWWk

REARRANGED INTO NUMERICAL ORDER					
a	b	c	d	DETAILS NOTED	STAMP
6	4	3+	6	'P'Bl&TlE NEX	PH 162
6	4+	3−	7	'P'Bl&SfDf[2] NNWX	PH 188
6+	2	3−	7	Bl/NW	PH 93
6+	2	3	3−	C 'P'Bl 'H'Wk SSWX* Ch	PH 201
6+	3+	2+	7−	SSEX NNEX	PH 138
6+	4−	3	7	'P'Bl NNWX ESESko	PH 177
6+	4	3−	6	NNEX 'H'SfX[1]	PH 156
6+	4	3	6−	C 'P'Bl WBl NWFl SSEX	PH R,6
6+	4	3+	5	'H'SfX[4] Bl/NW	PH 204
6+	4	4−	4+	'P'Bl EP	PH R,1
6+	4+	4−	8−	Bl/NE	PH 149
6+	6	5+	5+	HgSW HgSE SDd	PH 34
7−	3	3+	7−	'P'Bl 'H'Dd NWWk 'P'PtWk	PH 80
7−	3+	3+	6		PH 20
7−	4−	3	5	'P'Bl NNEX* NWFl	PH 174
7−	4	3	4	'P'Bl NNWX ESEX* 'H'Ab	PH 154
7−	4	3+	5+	'P'Bl&Ab ESEX Bl/W	PH 194
7−	4	4−	5+	'P'Bl Bl/W	PH 161
7−	4	5	6		PH 42
7−	6−	6	6+		PH 7
7−	7+	5+	6+	BlNW	PH 38
7	3	5−	6+	'H'Df	PH 11
7	4−	2+	4+	'P'Bl	PH 148
7	4	2+	8−	WP EP	PH R,2
7	4	3+	3	NNEX 'H'.ESE ESESko	PH 155
7	4+	3	7+	'P'Bl&TlE NNEX* SSEX	PH 167
7	5−	2+	4+	'P'Bl	PH 185
7	5−	5−	5+		PH 53
7	5+	2+	6+	BlSW	PH 19
7	6−	3+	5		PH 73
7	6	5+	5−	HgVl*	PH 6
7+	2	3+	6+	SSWX	PH 107
7+	2+	3−	4+	SSWX* LrWRc	PH 102
7+	3+	3−	6	'P'Bl&TlE RePt ReNE	PH 193
7+	3+	3−	6+	BlS/W	PH 200
7+	3+	3	7+	'P'Bl Cn all Rd	PH 153
7+	3+	3+	6+	'P'Bl MsSE*	PH 100
7+	3+	4+	4+	C 'H'TlE	PH 12
7+	3+	5+	6−		PH 40
7+	4−	3	8		PH 158
7+	4−	3+	5+		PH 65
7+	4−	3+	6+	'P'Bl HzM/SSW	PH 173
7+	4−	4+	5−		PH 71

# = confirmed update

FISHER-BROWN DATA

Provisional data in red

PLATE ORDER					
STAMP	a	b	c	d	DETAILS NOTED
PH 64	9+	6	4	8	
PH 65	7+	4−	3+	5+	
PH 66	8−	3+	3+	6−	
PH 67	6−	5−	3+	6	
PH 68	8+	2+	3−	6−	SWWk
PH 69	9	4	3+	6−	
PH 70	8+	5+	4−	6−	
PH 71	7+	4−	4+	5−	
PH 72	7+	4+	3	4−	SERc
PH 73	7	6−	3+	5	
PH 74	9+	4−	4−	5	SWBl* 'E'of'PEN'VlWk
PH 75	9	5	3+	3?	SERc
PH 76	9+	4	6−	4+	C
PH 77	9	5−	5?	6−	SWWk SEWk
PH 78	9	4+	4	5+	'H'SfX[4] SWRc
PH 79	5	6−	4	6+	'P'Bl 'H'Bl*
PH 80	7−	3	3+	7−	'P'Bl 'H'Dd NWWk 'P'PtWk
PH 81	8	4−	3	4+	
PH 82	10+	4−	4−	3	SERc ESEX NWWk*
PH 83	10+	3	4+	4+	NWBl SRg
PH 84	9−	4	4−	3+	
PH 85	9−	3+	4	4+	BlSW&X/SSW
PH 86	11+	4	4	2?	ESERc*
# PH 87	6−	3	4−	3	C 'H'Bl 'POS'PtWk&Rc ESEX MsSW LrWRc ENERc
PH 88	10	3+	3+	6	C
PH 89	8+	3+	3+	10+	C
PH 90	10	4−	3−	7−	C
PH 91	9	4	3	3	NNEX
PH 92	11+	4	4	7+	'P'TlE&Bl NNWX ENEX
PH 93	6+	2	3−	7	Bl/NW
PH 94	11	3	4	6	
PH 95	10+	3+	4+	6+	SSWX
PH 96	5	2−	3−	6	SEX WNWX*
PH 97	9−	3+	4+	6+	SSEX ESEX 'P'TlE&SfX[2]
PH 98	9	2	3+	2+	NNWX 'P'Bl LrERc
PH 99	9+	3−	3+	7+	
PH 100	7+	3+	3+	6+	'P'Bl MsSE*
# PH 101	9	3+	3+	5	'P'TlE
PH 102	7+	2+	3−	4+	SSWX* LrWRc
PH 103	8+	3+	3	5	ESEX
PH 104	9+	3+	3−	4+	
PH 105	9+	3+	3+	9+	SSWX SSEX ESEX* NNWX ESERc
PH 106	11+	2+	3+	4+	ESEX 'H'SfX[2]* 'P'Bl*

REARRANGED INTO NUMERICAL ORDER					
a	b	c	d	DETAILS NOTED	STAMP
7+	4−	5	7+	C VgSE&XS&Jn'QH' SEWk	PH 27
7+	4	3	6+	'P'Bl SSWX SSEX* LrERc	PH 163
7+	4	4−	5+	'P'Bl	PH 170
7+	4+	3	4−	SERc	PH 72
7+	4+	4−	7+	C 'H'Dd	PH 13
7+	5−	5+	6−	SSWX NWFl 'P' small	PH 3
7+	5+	4+	5+		PH 49
7+	5+	4+	7+	C SDd	PH 15
8−	2	6	7	C SDd SWWk SEWk	PH 14
8−	3+	3+	6−		PH 66
8−	3+	4−	5+	'P'Bl	PH 171
8−	4−	2+	5	C SSEWk	PH 10
8−	4−	3	5	'P'TlE SSEX*	PH 157
8−	4	3+	4	'P'Bl NNEX FpFlVl	PH 181
8−	4	4	7−		PH 52
8−	4+	3+	5	'P'Bl NNWX NNEX* ERc ESEsko	PH 141
8−	5−	5	7	'H'TlW	PH 4
8−	5+	5	5−	VgNE HM/ESE 'H'TlW	PH 28
8−	6+	4+	5	'P'TlE SSEX	PH 17
8	3	3−	6	'P'Bl* LrWRc	PH 110
8	3	2+	5	NNWX NNEX	PH 113
8	3+	3−	4	ESEX NNWX* Bl/WNW	PH 127
8	3+	3	5−	C 'P'Bl	PH 140
8	3+	3+	6	'P'Bl NNWX	PH 184
8	3+	4	7+	C VgNE* close	PH 26
8	4−	3	4	ESEX	PH 129
8	4−	3	4+		PH 81
8	4−	3	8	'P'Bl SSEX Bl/W	PH 132
8	4−	4−	7+	'P'Bl NNWX	PH 172
8	4−	4	4−	C	PH 25
8	4	1+	5	'P'Bl SSWX Bl/E	PH 146
8	4	3−	8	WP EP SSWX	PH R,3
8	4	3+	6+		PH 151
8	4	3+	7	MsSW*	PH 55
8	4	3+	7+	'P'Bl 'H'SfX[4]	PH 202
8	4	5−	4+	'P'Bl*&TlE NNEX*	PH 152
8	4	5	7+	C SDd	PH 16
8	4+	2+	7	Bl/W	PH 203
8	4+	5	8−	SWBl SDd	PH 59
8	5−	6	5+	C	PH 45
8	5	5+	5	BlE	PH 31
8	6−	4+	6+	Bl/E	PH 41
8	6	3+	7	'P'Bl NNWX	PH 187

# = confirmed update

FISHER-BROWN DATA

Provisional data in red

PLATE ORDER					
STAMP	a	b	c	d	DETAILS NOTED
PH 107	7+	2	3+	6+	SSWX
PH 108	5	3	3	4-	'P'sfX[2] SSWX ESEX NNEX
PH 109	9-	3+	4	4	
PH 110	8	3	3-	6	'P'Bl* LrWRc
PH 111	9	3	3	7-	WSWX NEX
PH 112	9	2+	3	4	'P'Bl SSWX NNWX MSW NEBl
PH 113	8	3	2+	5	NNWX NNEX
PH 114	9	3	3+	7	ESEX
PH 115	11-	2+	4-	7+	'P'Bl ESEX
PH 116	10-	3-	3	7+	ESERc NWX NEX
PH 117	10+	3	3-	5-	ESEX 'P'FlPt
PH 118	8+	3	3+	8	'P'sfX[2] 'H'sfX[1]-Dd WSWX SSWX ESEX NWX
PH 119	10-	2+	3-	6+	NNWX
PH 120	9	3+	3	3+	NNWX WNWX SSWX ESEX
PH 121	10	2+	3-	4-	SSWX NEBl
PH 122	9	2+	3-	4-	WNWX*
PH 123	9-	4	4-	7	NNWX* SWX
PH 124	9-	3	3+	5-	Bl/NW
PH 125	9	3+	3+	5	'P'Bl M.'H'SE NNEX Bl/WNW
PH 126	8+	4+	3+	5	SEX SSWRc
PH 127	8	3+	3-	4	ESEX NNWX* Bl/WNW
PH 128	11-	3-	4+	7-	'P'Bl
PH 129	8	4-	3	4	ESEX
PH 130	9+	5-	2+	3	D.'P' ESEX
PH 131	9	2+	3+	6	SSEWk
PH 132	8	4-	3	8	'P'Bl SSEX Bl/W
PH 133	11	3	2+	10-	'P'TlE MsSW Ms/Vl MsSE
PH 134	9+	4+	3-	6-	SSWX NNWX Bl/NW
PH 135	9-	4-	3+	6	'P'Bl&SfX[2] SSEX ENEX
PH 136	9	4	2+	4	NNWX NNEX ESEX
# PH 137	9+	4	4+	3	'H'.ESE
PH 138	6+	3+	2+	7-	SSEX NNEX
PH 139	9-	3+	4	6-	'P'Bl ESEX NWFl*
PH 140	8	3+	3	5-	C 'P'Bl
PH 141	8-	4+	3+	5	'P'Bl NNWX NNEX* ERc ESESko
PH 142	10	4	3+	6	'P'Bl WNWX* NNEX* Bl/W
PH 143	9+	4-	4	6	'P'Bl NNEX
PH 144	9+	4	3-	6+	'P'Bl ENEX Bl/NW
PH 145	9-	5+	3+	3+	'P'Bl M.'H' SEX*
PH 146	8	4	1+	5	'P'Bl SSWX Bl/E
PH 147	9	4-	3	6	NWX Bl/W
PH 148	7	4-	2+	4+	'P'Bl
PH 149	6+	4+	4-	8-	Bl/NE

REARRANGED INTO NUMERICAL ORDER					
a	b	c	d	DETAILS NOTED	STAMP
8	6	6-	5+		PH 46
8	6	6+	6	C	PH 9
8+	2+	3-	6-	SWWk	PH 68
8+	3	3+	8	'P'sfX[2] 'H'sfX[1]-Dd WSWX SSWX ESEX NWX	PH 118
8+	3+	3	5	ESEX	PH 103
8+	3+	3+	10+	C	PH 89
8+	4	2+	11	'P'Bl	PH 178
8+	4	3	3	'P'Bl Bl/W 'H'sfX[1] EP	PH 191
8+	4	3	6	'P'Bl Bls/NW NWX	PH 164
8+	4+	3	5	'P'Bl C SSEX* SW)	PH R,4
8+	4+	3+	5	SEX SSWRc	PH 126
8+	5+	4-	6-		PH 70
8+	5+	4	6+	SSW intact SSE intact	PH 1a
8+	5+	4	6+	SSWWk SSEWk	PH 1b
8+	5+	5+	4+	VgNE* NWX M.WSW* SSWSko slightly	PH 32
8+	6+	6+	5+	VgNE HgVl BlNW	PH 39
8+	7+	6+	6-		PH 22
8+	8	3+	6	ESEX	PH 160
9-	3	2+	6	SSEX	PH 182
9-	3	3+	5-	Bl/NW	PH 124
9-	3+	3-	5		PH 150
9-	3+	4	4		PH 109
9-	3+	4	4+	BlSW&X/SSW	PH 85
9-	3+	4	6-	'P'Bl ESEX NWFl*	PH 139
9-	3+	4+	6+	SSEX ESEX 'P'TlE&SfX[2]	PH 97
9-	3+	5+	5+	NWBl*	PH 62
9-	4-	3+	6	'P'Bl&SfX[2] SSEX ENEX	PH 135
9-	4	2+	7+	'P'Bl C WP	PH R,5
9-	4	3	3+	'P'Bl EBl*	PH 192
9-	4	3	5+	'P'Bl 'H'Re?	PH 183
9-	4	4-	3+		PH 84
9-	4	4-	7	NNWX* SWX	PH 123
9-	4+	3	5-	NERc SSEX 'P'TlW 'H'Ab&TlW	PH 30
9-	4+	3	6+	NNWX SSEX	PH 159
9-	4+	3	7+	'P'Bl&SfXW[1]	PH 169
9-	4+	3	8	C 'P'Bl ERc 'H'SfsJnB	PH 199
9-	4+	6+	6+	BlSE BlSW	PH 23
9-	5	5+	7+	'GE'PtWk	PH 29
9-	5+	3+	3+	'P'Bl M.'H' SEX*	PH 145
9-	5+	6	7+		PH 35
9	2	3+	2+	NNWX 'P'Bl LrERc	PH 98
9	2+	3-	4-	WNWX*	PH 122
9	2+	3	4	'P'Bl SSWX NNWX MSW NEBl	PH 112



# = confirmed update

FISHER-BROWN DATA

Provisional data in red

PLATE ORDER					
STAMP	a	b	c	d	DETAILS NOTED
PH 150	9-	3+	3-	5	
PH 151	8	4	3+	6+	
PH 152	8	4	5-	4+	'P'Bl*&TlE NNEX*
PH 153	7+	3+	3	7+	'P'Bl Cn all Rd
PH 154	7-	4	3	4	'P'Bl NNWX ESEX* 'H'Ab
PH 155	7	4	3+	3	NNEX 'H'.ESE <b>ESESko</b>
PH 156	6+	4	3-	6	NNEX 'H'SfX[1]
PH 157	8-	4-	3	5	'P'TlE SSEX*
PH 158	7+	4-	3	8	
PH 159	9-	4+	3	6+	NNWX SSEX
PH 160	8+	8	3+	6	ESEX
PH 161	7-	4	4-	5+	'P'Bl Bl/W
PH 162	6	4	3+	6	'P'Bl&TlE NEX
PH 163	7+	4	3	6+	'P'Bl SSWX SSEX* LrERc
PH 164	8+	4	3	6	'P'Bl Bls/NW NWX
PH 165	6	4	3-	5	'P'Bl
PH 166	6	4	3	4+	Bls/W FpFlVl 'P'Bl
PH 167	7	4+	3	7+	'P'Bl&TlE NNEX* SSEX
PH 168	6-	4	3	6	'P'Bl Bls/W 'H'SfX[2]
PH 169	9-	4+	3	7+	'P'Bl&SfXW[1]
PH 170	7+	4	4-	5+	'P'Bl
PH 171	8-	3+	4-	5+	'P'Bl
PH 172	8	4-	4-	7+	'P'Bl NNWX
PH 173	7+	4-	3+	6+	'P'Bl HzM/SSW
PH 174	7-	4-	3	5	'P'Bl NNEX* NWfl
PH 175	9+	3	4-	4+	'P'Bl&TlE
PH 176	5+	3+	2+	9-	'P'Bl NERd 'H'SfX[2]
PH 177	6+	4-	3	7	'P'Bl NNWX ESESko
PH 178	8+	4	2+	11	'P'Bl
PH 179	6	3+	3+	3+	'P'Bl ESEX Bl/WSW
PH 180	9	4	3	3	'P'Bl ESEX* EP
PH 181	8-	4	3+	4	'P'Bl NNEX FpFlVl
PH 182	9-	3	2+	6	SSEX
PH 183	9-	4	3	5+	'P'Bl 'H'Re?
PH 184	8	3+	3+	6	'P'Bl NNWX
PH 185	7	5-	2+	4+	'P'Bl
PH 186	6	4	3-	8-	'P'Bl 'H'SfX[2]
PH 187	8	6	3+	7	'P'Bl NNWX
PH 188	6	4+	3-	7	'P'Bl&SfDf[2] NNWX
PH 189	6	3	3	4+	'P'Bl ESEX*
PH 190	4+	4-	3+	4	'P'Bl NNEX UrERc
PH 191	8+	4	3	3	'P'Bl Bl/W 'H'SfX[1] EP
PH 192	9-	4	3	3+	'P'Bl EBl*

REARRANGED INTO NUMERICAL ORDER					
a	b	c	d	DETAILS NOTED	STAMP
9	2+	3+	6	SSEWk	PH 131
9	2+	5	8-	SDd SSWWk	PH 63
9	3	3	7-	WSWX NEX	PH 111
9	3	3+	7	ESEX	PH 114
9	3+	3	3+	NNWX WNWX SSWX ESEX	PH 120
9	3+	3+	5	'P'TlE	PH 101
9	3+	3+	5	'P'Bl M.'H'SE NNEX Bl/WNW	PH 125
9	3+	6+	5+		PH 44
9	4-	3	6	NWX Bl/W	PH 147
9	4	2+	4	NNWX NNEX ESEX	PH 136
9	4	3	3	NNEX	PH 91
9	4	3	3	'P'Bl ESEX* EP	PH 180
9	4	3+	6-		PH 69
9	4+	4	5+	'H'SfX[4] SWRc	PH 78
9	5-	5?	6-	SWWk SEWk	PH 77
9	5	3+	3?	SERc	PH 75
9	6-	5-	5	NWBl	PH 61
9+	2+	3+	6-	PtWk SWBl SEBl*	PH 60
9+	3-	3+	7+		PH 99
9+	3	4-	4+	'P'Bl&TlE	PH 175
9+	3+	3-	4+		PH 104
9+	3+	3+	9+	SSWX SSEX ESEX* NNWX ESERc	PH 105
9+	4-	4-	5	SWBl* 'E'of'PEN'VIWk	PH 74
9+	4-	4	6	'P'Bl NNEX	PH 143
9+	4-	4+	3	NWBl SWBl M.face 'E'FlPt	PH 54
9+	4-	5-	5	ESEWk	PH 21
9+	4	3-	6+	'P'Bl ENEX Bl/NW	PH 144
9+	4	3	6	WNWX SWBl	PH 50
9+	4	4+	3	'H'.ESE	PH 137
9+	4	6-	4+	C	PH 76
9+	4	6+	6-		PH 58
9+	4+	3-	6-	SSWX NNWX Bl/NW	PH 134
9+	5-	2+	3	D.'P' ESEX	PH 130
9+	5+	4	5+	MsSE	PH 48
9+	5+	5	4+	'P'Dd SDd NWRe	PH 36
9+	5+	5	6		PH 2
9+	5+	5+	8		PH 47
9+	6-	6	5+	BlNW BlSW	PH 43
9+	6	4	8		PH 64
9+	6	4+	5		PH 56
9+	6	5	6+	'P'TlW	PH 18
10-	2+	3-	6+	NNWX	PH 119
10-	3-	3	7+	ESERc NWX NEX	PH 116



# = confirmed update

FISHER-BROWN DATA

Provisional data in red

PLATE ORDER					DETAILS NOTED
STAMP	a	b	c	d	
PH 193	7+	3+	3−	6	'P'Bl&TlE RePt ReNE
PH 194	7−	4	3+	5+	'P'Bl&Ab ESEX Bl/W
PH 195	6−	3+	3+	3+	'P'Bl ERc
PH 196	10	3	2+	7+	'P'Bl Bls/W*
PH 197	6	3+	2+	6−	'P'Bl NWFl* NEX Bls/W
PH 198	6−	3	3	4+	'P'Bl NRe? EP ESEX Bl/W
PH 199	9−	4+	3	8	C 'P'Bl ERc 'H'SfsJnB
PH 200	7+	3+	3−	6+	Bls/W
PH 201	6+	2	3	3−	C 'P'Bl 'H'Wk SSWX* Ch
PH 202	8	4	3+	7+	'P'Bl 'H'SfX[4]
PH 203	8	4+	2+	7	Bl/W
PH 204	6+	4	3+	5	'H'SfX[4] Bl/NW
PH R,1	6+	4	4−	4+	'P'Bl EP
PH R,2	7	4	2+	8−	WP EP
PH R,3	8	4	3−	8	WP EP SSWX
PH R,4	8+	4+	3	5	'P'Bl C SSEX* SW)
PH R,5	9−	4	2+	7+	'P'Bl C WP
PH R,6	6+	4	3	6−	C 'P'Bl WBl NWFl SSEX

PI

PI 1a	8+	5+	4−	8	NE intact NW intact
PI 1b	8+	5+	4−	8	NEWk NWFl
PI 2	8	4+	6	9	SSWRc&Ski
PI 3	6+	5	5+	10+	
PI 4	8−	5	5	10+	'P'TlW
PI 5	8−	3+	2	12	NNEWk 'P'TlW
PI 6	8	6−	5	10	'T'TlW
PI 7	6+	5+	4+	10+	
PI 8	5	6−	5	11−	VgNE VgSE
PI 9	8−	4+	5−	10+	C VgNE*
PI 10	7+	5−	5−	9+	C 'T'SfsX[1]&[4] SEX
PI 11	7−	3−	5+	8	HgVl SDd
PI 12	6+	3−	4+	10−	C SDd WSWX NDd
PI 13	7+	4−	4+	8+	C SDd
PI 14	7+	4−	4+	9	C SDd 'P'Wk SWWk
PI 15	7+	4+	5	11+	C SDd
PI 16	8	4−	3+	10	C SDd 'T'TlE
PI 17	8	4	3	11−	NWWk&Bl
PI 18	9−	5+	6	8+	SDd 'T'Wk
PI 19	7	3+	5+	9−	VgNE VgSE ESEski
PI 20	6+	3+	4	11−	NWFl*
PI 21	8+	4+	4	10−	'T'Dd* SEWk SDd*
PI 22	9−	5+	4−	11+	SSWDd
PI 23	7+	3+	5−	10−	SWBl BlVl SEBl SDd

REARRANGED INTO NUMERICAL ORDER

a	b	c	d	DETAILS NOTED	STAMP
10−	3+	5+	4−	'P'SfXW[1]	PH 33
10	2+	3−	4−	SSWX NEBl	PH 121
10	3	2+	7+	'P'Bl Bls/W*	PH 196
10	3+	3+	6	C	PH 88
10	4−	3−	7−	C	PH 90
10	4	3+	6	'P'Bl WNWx* NNEX* Bl/W	PH 142
10+	3	3−	5−	ESEX 'P'FlPt	PH 117
10+	3	4+	4+	NWBl SRg	PH 83
10+	3+	4+	6+	SSWX	PH 95
10+	4−	4−	3	SERc ESEX NWWk*	PH 82
11−	2+	4−	7+	'P'Bl ESEX	PH 115
11−	3−	4+	7−	'P'Bl	PH 128
11	3	2+	10−	'P'TlE MsSW Ms/Vl MsSE	PH 133
11	3	4	6		PH 94
11	4+	4	5+	SDd	PH 57
11+	2+	3+	4+	ESEX 'H'SfX[2]* 'P'Bl*	PH 106
11+	4	4	2?	ESERc*	PH 86
11+	4	4	7+	'P'TlE&Bl NNWX ENEX	PH 92

3+	3	4	8	'P'Bl NEX SEX	PI 184
3+	3	4	11+	'P'Bl SWX NNEX ESEX	PI 164
3+	3+	3+	9−	'P'Bl Bl/W NNEX ESEX MsSE	PI 193
4+	3+	2+	8	'P'Bl Bl/SW	PI 170
4+	4	4	8+	C 'P'Bl EP Bl/W	PI 198
4+	4+	4+	10	'P'Bl Bls.'I'	PI 167
5	4−	2+	9+	WSWX NNWX BlsSE	PI 161
5	4+	4+	10−	NWFl	PI 160
5	6−	5	11−	VgNE VgSE	PI 8
5+	3	3+	13+		PI 202
5+	3+	2	7	'P'Bl SWX	PI 169
5+	4−	2+	8	'P'Bl&TlE	PI 172
6−	3	3	11	'P'Bl NWFl BlSE Bl/W	PI 194
6	3+	3+	9+	C 'P'Bl UrERc	PI 199
6	4−	3+	9−	BlSW	PI 158
6	4−	4−	9−	'P'Bl Bls/W NWFl*	PI 168
6	4−	4+	8+	'P'Bl EP Bls/W	PI 187
6	4	3	11+	SSWX*	PI 157
6	4	4	10		PI 183
6	4+	3+	9	'P'Bl SSEX*	PI 185
6	5−	5−	9+	SEX	PI 75
6	6	3	11+	'P'Bl	PI 191
6+	3−	4+	10−	C SDd WSWX NDd	PI 12
6+	3+	4	9+	NNEX* Bl/NW	PI 204

PI

# = confirmed update

FISHER-BROWN DATA

Provisional data in red

PLATE ORDER					
STAMP	a	b	c	d	DETAILS NOTED
PI 24	7-	5	2+	10+	C
PI 25	7	4	5-	9	C VgNE* BlNW*
PI 26	9+	4+	4+	9+	C
PI 27	9	3-	5-	10-	C VgNE&XN VgSE&XS* SEWk
PI 28	8	4+	5-	10-	VgNE HgSE HM/SW
PI 29	8-	5+	5-	9+	HgSE* 'E'PtWk
PI 30	8+	5-	5+	11-	MsSW
PI 31	9	5+	5+	11	NRg/'E'Pt
PI 32	8+	3+	7+	10+	HgSE*
PI 33	7+	5+	6-	9-	'P'SfXE[1] 'T'Dd
PI 34	8-	6-	7+	9+	HgSE SSWWk 'P'SfXW[1]
PI 35	9-	5-	5	9+	'P'TIW 'T'SfX[1]
PI 36	8+	6	7-	11	VgNE
PI 37	7+	6	5-	8+	NWFl
PI 38	8+	6-	6	8+	MNW SDd
PI 39	6+	4+	8+	9+	MSW
PI 40	8-	4+	6+	9	SDd
PI 41	8+	6+	8+	9+	C Bl'E'of'PEN'Vl
PI 42	7+	4+	4+	10	MSE
PI 43	10+	5-	6-	10	BlNW BlSW
PI 44	9	4-	4+	11	
PI 45	8	5+	6+	8+	C
PI 46	8+	7	7	11-	
PI 47	10+	6-	6	9+	
PI 48	7	4+	7-	9-	'E'FlPt
PI 49	7+	4+	5-	7	
# PI 50	9	5+	5+	9-	TSWDd SWBl
PI 51	7	5+	5+	8-	
PI 52	9-	4-	6	10	
PI 53	8	4+	5	10-	MsSW 'P'Dd?
PI 54	7	5+	6-	9+	NWBl* SWBl M.face
PI 55	9-	5+	4+	9+	SDd
PI 56	9	4+	5+	8+	'E'FlPt
PI 57	10	5+	5-	8	SDd BrNE
PI 58	8-	6+	4-?	7+	NEWk SEWk*
PI 59	8-	5+	3	10+	SDd MsNW MsSE
PI 60	8+	4-	5	11	Br'POST'Pt NWBl SWBl
PI 61	9+	5+	5	10	NWBl* SWBl
PI 62	9-	3-	5	11	NWBl SWBl
PI 63	8	4	5	10-	SWWk*
PI 64	9	3+	4	10-	SEWk
PI 65	7+	3	4?	8+	
PI 66	7-	4+	5+	9+	ESEX

REARRANGED INTO NUMERICAL ORDER					
a	b	c	d	DETAILS NOTED	STAMP
6+	3+	4	11-	NWFl*	PI 20
6+	4-	4-	11	'T'SfX[3]	PI 152
6+	4	1	10+	'P'SfXW[1] WP EP NNEX	PI R,3
6+	4	4-	10-	'P'Bl NERd EP	PI 180
6+	4	4	7+	'P'Bl	PI 181
6+	4	4	10	C 'P'Bl Bls/W	PI R,6
6+	4+	8+	9+	MSW	PI 39
6+	5	5+	10+		PI 3
6+	5+	4+	9+		PI 67
6+	5+	4+	10+		PI 7
7-	2+	3+	7+	C 'P'Bl EP SSWX Ch	PI 201
7-	2+	3+	13-	NNWX*	PI 149
7-	3-	5+	8	HgVl SDd	PI 11
7-	3	3+	6+	'P'Bl ERc% Bls/W*	PI 197
7-	3+	2	9+	'P'Bl 'T'TlE Bls/W	PI 186
7-	3+	3	9	'P'Bl SSWX SSERc&Rg*	PI 196
7-	4-	3-	10-	'P'Bl EP	PI 200
7-	4-	4-	9-	'P'Bl&SfXW[1] SSWX ESEX	PI 154
7-	4	4	9+	NNEX P'TlE 'T'TIW	PI 151
7-	4+	5+	9+	ESEX	PI 66
7-	5	2+	10+	C	PI 24
7-	5+	2+	8-	'P'Bl 'T'TlE ESEX EP	PI 145
7	3-	5-	8	'P'Bl SWBl 'T'SfX[2]	PI 98
7	3	4	9	BlRd'T' Bl/W	PI 203
7	3+	1	10	SWHRc	PI 103
7	3+	5+	9-	VgNE VgSE ESEski	PI 19
7	4	5-	9	C VgNE* BlNW*	PI 25
7	4+	5+	9-		PI 73
7	4+	7-	9-	'E'FlPt	PI 48
7?	5-	4+	9+	'P'Bl EBl*	PI 79
7	5+	5+	8-		PI 51
7	5+	6-	9+	NWBl* SWBl M.face	PI 54
7+	3-	3	9		PI 95
7+	3	2+	10+	'P'Bl SWX* SEX	PI 165
7+	3	4-	10+	'P'Bl NNEX	PI 174
7+	3	4?	8+		PI 65
7+	3	5	10	SEX*	PI 123
7+	3+	3	9+	'P'Bl	PI 179
7+	3+	4-	9	'P'Bl SSEX&Sko	PI 143
7+	3+	5-	10-	SWBl BlVl SEBl SDd	PI 23
7+	3+	8+	7	'P'TlE 'T'TlE SEBl	PI 92
7+	4-	2+	10	Bl/SW 'T'TlE	PI 159
7+	4-	3	8-	'P'Bl	PI 162

# = confirmed update

FISHER-BROWN DATA

Provisional data in red

PLATE ORDER					
STAMP	a	b	c	d	DETAILS NOTED
PI 67	6+	5+	4+	9+	
PI 68	9-	3-	3	9+	
PI 69	8+	6	6	10+	
PI 70	9-	4	6	9	
PI 71	8	3	5+	9	
PI 72	8-	5	5	10+	NWBl* SWBl*
PI 73	7	4+	5+	9-	
PI 74	11-	4-	4+	8+	NWBl SWBl SWWk
PI 75	6	5-	5-	9+	SEX
PI 76	8	4	5	9	C 'T'IW
PI 77	10+	5+	5+	10+	SEWk
PI 78	10-	3+	4+	11-	'P'Bl
PI 79	7?	5-	4+	9+	'P'Bl EBl*
PI 80	8+	3	5-	10-?	SERc 'P'Bl
PI 81	9	4+	5-	9-	
PI 82	12-	5	4	8	M/WNW NWWk NEWk
PI 83	10	4+	4-	6	NEWk SWWk SEWk SERc
PI 84	8+	4+	6-	8+	SDd*
PI 85	9+	3+	4+	7+	NWWk NEWk MsSW
PI 86	9+	4	4	9+	MSE* MSW*
PI 87	9	4-	5-	9	C PtWk BrNW NNEX ENEX*
PI 88	8	4-	4	10	C
PI 89	9	3	4+	9+	C
PI 90	12	3	3	8+	C 'P'Bl* 'T'lE
PI 91	10-	3+	2+	8+	'P'Bl WNWx SEBl 'T'lE
PI 92	7+	3+	8+	7	'P'lE 'T'lE SEBl
PI 93	10-	2+	3	9+	Bl/SE 'T'lE
PI 94	10	3+	3+	11+	'P'lE NWx
PI 95	7+	3-	3	9	
PI 96	11+	3+	4-	10+	ESEBl 'P'lE&SfXW[1] 'T'SfX[3]
PI 97	10+	5-	4-	10-	'T'lv
PI 98	7	3-	5-	8	'P'Bl SWBl 'T'SfX[2]
PI 99	9+	3+	5-	10-	
PI 100	9+	3	4-	10+	WNWx
PI 101	8	3+	5-	10+	
PI 102	9	2+	3-	8+	WNWx SSWX* LrWRc
PI 103	7	3+	1	10	SWHRc
PI 104	10-	4	3	9-	
PI 105	8	4-	5	11	SSWx 'T'lE
PI 106	8+	3-	3+	9+	'P'Bl&SfX[2]* NNEX*
PI 107	9	2+	4-	8-	SSERc
PI 108	9-	3	4	10-	NNWx
PI 109	10	2	4	9	

REARRANGED INTO NUMERICAL ORDER					
a	b	c	d	DETAILS NOTED	STAMP
7+	4-	4-	9	'P'Bl NWfl	PI 171
7+	4-	4+	8+	C SDd	PI 13
7+	4-	4+	9	C SDd 'P'Wk SWWk	PI 14
7+	4	4	8	'P'Bl	PI 141
7+	4+	4+	10	MSE	PI 42
7+	4+	5-	7		PI 49
7+	4+	5	11+	C SDd	PI 15
7+	5-	5-	9+	C 'T'SfsX[1]&[4] SEX	PI 10
7+	5	2-	9-	'P'Bl M.ENE BlRd'I'	PI 189
7+	5+	6-	9-	'P'SfXE[1] 'T'Dd	PI 33
7+	6	5-	8+	NWfl	PI 37
8-	3+	2	12	NNEWk 'P'lIW	PI 5
8-	3+	3+	10	'P'Bl*	PI 150
8-	4-	2	9+	'P'Bl NWfl	PI 175
8-	4	4-	9	SSWX* 'T'lE	PI 147
8-	4+	5-	10+	C VgNE*	PI 9
8-	4+	6+	9	SDd	PI 40
8-	5	5	10+	'P'lIW	PI 4
8-	5	5	10+	NWBl* SWBl*	PI 72
8-	5+	3	10+	SDd MsNW MsSE	PI 59
8-	5+	5-	9+	HgSE* 'E'PtWk	PI 29
8-	6-	7+	9+	HgSE SSWWk 'P'SfXW[1]	PI 34
8-	6+	4-?	7+	NEWk SEWk*	PI 58
8	3	2+	10+	'T'lv-SfX[3]	PI 110
8	3	3-	11	'P'Bl WNWx NEX Bl/W M.ESE	PI 132
8	3	3+	11+	'P'Bl	PI 176
8	3	4-	8+	NNEX WNWx	PI 111
8	3	5+	9		PI 71
8	3+	4-	8+	'P'Bl E'E'VIWk	PI 135
8	3+	5-	4+	NNWx ESEX	PI 129
8	3+	5-	10+		PI 101
8	4-	3+	10	C SDd 'T'lE	PI 16
8	4-	4	10	C	PI 88
8	4-	5	11	SSWx 'T'lE	PI 105
8	4	3	8	'P'Bl Bls/W	PI 182
8	4	3	11-	NWWk&Bl	PI 17
8	4	3	11	'P'Bl EP	PI 190
8	4	3+	10	EP 'T'SfX[3]	PI R,1
8	4	4	10+	'P'Bl NNEX	PI 144
8	4	4	14	'P'Bl	PI 142
8	4	5	9	C 'T'lIW	PI 76
8	4	5	10-	SSWk*	PI 63
8	4+	2	8+	'P'Bl NWfl	PI 139

# = confirmed update

FISHER-BROWN DATA

Provisional data in red

PLATE ORDER					
STAMP	a	b	c	d	DETAILS NOTED
PI 110	8	3	2+	10+	'T'lv-SfX[3]
PI 111	8	3	4-	8+	NNEX WNWX
PI 112	10	3-	2-	9	NNWX ENEX SEBl VlBl
PI 113	8+	2+	2	9-	SSWX
PI 114	9-	3+	3	12+	NNWX
PI 115	10	3	2+	8+	'P'Bl
PI 116	8+	3-	3-	7+	'P'Bl ENEX M.SSE ESEX*
PI 117	9	3+	3-	6+	'P'Bl* 'P'FlPt
PI 118	8+	3+	2+	9+	WNWX ENEX ESEX* SSWX*
PI 119	10	4-	4-	10+	SSWX* SSEX SWBl* ESERc WNWX
PI 120	10	3	3+	8-	
PI 121	11-	2	4	10-	
PI 122	9+	3	3-	8+	SSedf
PI 123	7+	3	5	10	SEX*
PI 124	9	2+	3+	6+	NNWX 'T'lv
PI 125	9-	3-	4	9-	'P'Bl* 'T'lv NWX
PI 126	12+	3+	5-	9-	ESEX ENEX*
PI 127	11+	3	4+	8+	'P'SfX[2]* 'T'TIE
PI 128	9+	2+	5+	12-	WSWX* SEX*
PI 129	8	3+	5-	4+	NNWX ESEX
PI 130	10-	2+	3-	7-	'P'Bl
PI 131	9-	3+	4-	9-	'T'SfX[1] ENEX
PI 132	8	3	3-	11	'P'Bl WNWX NEX Bl/W M.ESE
PI 133	9+	4	2-	8+	SSWSko ESESko
PI 134	9+	4	2	6+	
PI 135	8	3+	4-	8+	'P'Bl E'E'VlWk
PI 136	8+	4+	4-	12-	ENEX* WNWX SSEX
PI 137	8+	3+	4	9+	'P'Bl* 'T'TIE ENEX*
PI 138	8+	4-	3	11	'P'Bl
PI 139	8	4+	2	8+	'P'Bl NWFl
PI 140	10	3+	4	10	C 'P'Bl NNWX
PI 141	7+	4	4	8	'P'Bl
PI 142	8	4	4	14	'P'Bl
PI 143	7+	3+	4-	9	'P'Bl SSEX&Sko
PI 144	8	4	4	10+	'P'Bl NNEX
PI 145	7-	5+	2+	8-	'P'Bl 'T'TIE ESEX EP
PI 146	9+	4+	2-	11-	'P'Bl EP
PI 147	8-	4	4-	9	SSWX* 'T'TIE
PI 148	8+	4-	2-	10	NNWX* Bl.'P'
PI 149	7-	2+	3+	13-	NNWX*
PI 150	8-	3+	3+	10	'P'Bl*
PI 151	7-	4	4	9+	NNEX P'TIE 'T'TIW
PI 152	6+	4-	4-	11	'T'SfX[3]

REARRANGED INTO NUMERICAL ORDER					
a	b	c	d	DETAILS NOTED	STAMP
8	4+	5-	10-	VgNE HgSE HM/WSW	PI 28
8	4+	5	10-	MsSW 'P'Dd?	PI 53
8	4+	6	9	SSWRc&Ski	PI 2
8	5-	3+	8+	BlS/W ENEX 'P'Bl	PI 166
8	5+	6+	8+	C	PI 45
8	6-	5	10	'T'TIW	PI 6
8+	2+	2	9-	SSWX	PI 113
8+	3-	3-	7+	'P'Bl ENEX M.SSE ESEX*	PI 116
8+	3-	3+	9+	'P'Bl&SfX[2]* NNEX*	PI 106
8+	3	5-	10-?	SERc 'P'Bl	PI 80
8+	3+	2+	9+	WNWX ENEX ESEX* SSWX*	PI 118
8+	3+	3+	8+	'P'Bl*&TIE	PI 163
8+	3+	4-	9	C 'P'Bl WP NWFl	PI R,5
8+	3+	4	9+	'P'Bl* 'T'TIE ENEX*	PI 137
8+	3+	7+	10+	HgSE*	PI 32
8+	4-	2-	10	NNWX* Bl.'P'	PI 148
8+	4-	3	11	'P'Bl	PI 138
8+	4-	5	11	Br'POST'Pt NWBl SWBl	PI 60
8+	4	2-	10+	'P'SfXW[1] NNEX ERc%	PI R,2
8+	4	3+	11+	'P'Bl&TIW NNWX	PI 178
8+	4	4-	8+	'P'Bl	PI 177
8+	4+	3+	9	C 'P'Bl NWFl ENESko	PI R,4
8+	4+	4-	12-	ENEX* WNWX SSEX	PI 136
8+	4+	4	10-	'T'Dd* SEWk SDd*	PI 21
8+	4+	4	11	'P'Bl	PI 173
8+	4+	6-	8+	SDd*	PI 84
8+	5-	5+	11-	MsSW	PI 30
8+	5+	4-	8	NE intact NW intact	PI 1a
8+	5+	4-	8	NEWk NWFl	PI 1b
8+	6-	6	8+	MNW SDd	PI 38
8+	6	6	10+		PI 69
8+	6	7-	11	VgNE	PI 36
8+	6+	8+	9+	C Bl'E'of'PEN'VI	PI 41
8+	7	7	11-		PI 46
9-	3-	3	9+		PI 68
9-	3-	4	9-	'P'Bl* 'T'lv NWX	PI 125
9-	3-	5	11	NWBl SWBl	PI 62
9-	3	4	10-	NNWX	PI 108
9-	3+	3	12+	NNWX	PI 114
9-	3+	4-	9-	'T'SfX[1] ENEX	PI 131
9-	4-	6	10		PI 52
9-	4	3	9-	'P'Bl ESEBl*	PI 192
9-	4	3+	10+	'P'Bl EP	PI 188

# = confirmed update

FISHER-BROWN DATA

Provisional data in red

PLATE ORDER					
STAMP	a	b	c	d	DETAILS NOTED
PI 153	10-	3+	4-	11	'P'Bl* Cn all round
PI 154	7-	4-	4-	9-	'P'Bl&SfXW[1] SSWX ESEX
PI 155	10+	4	4	9+	SSWX* BlSW
PI 156	9+	4-	4-	11-	
PI 157	6	4	3	11+	SSWX*
PI 158	6	4-	3+	9-	BlSW
PI 159	7+	4-	2+	10	Bl/SW 'T'TlE
PI 160	5	4+	4+	10-	NWFl
PI 161	5	4-	2+	9+	WSWX NNWX BlsSE
PI 162	7+	4-	3	8-	'P'Bl
PI 163	8+	3+	3+	8+	'P'Bl*&TlE
PI 164	3+	3	4	11+	'P'Bl SWX NNEX ESEX
PI 165	7+	3	2+	10+	'P'Bl SWX* SEX
PI 166	8	5-	3+	8+	BlS/W ENEX 'P'Bl
PI 167	4+	4+	4+	10	'P'Bl Bls.'T'
PI 168	6	4-	4-	9-	'P'Bl Bls/W NWFl*
PI 169	5+	3+	2	7	'P'Bl SWX
PI 170	4+	3+	2+	8	'P'Bl Bl/SW
PI 171	7+	4-	4-	9	'P'Bl NWFl
PI 172	5+	4-	2+	8	'P'Bl&TlE
PI 173	8+	4+	4	11	'P'Bl
PI 174	7+	3	4-	10+	'P'Bl NNEX
PI 175	8-	4-	2	9+	'P'Bl NWFl
PI 176	8	3	3+	11+	'P'Bl
PI 177	8+	4	4-	8+	'P'Bl
PI 178	8+	4	3+	11+	'P'Bl&TlW NNWX
PI 179	7+	3+	3	9+	'P'Bl
PI 180	6+	4	4-	10-	'P'Bl NERd EP
PI 181	6+	4	4	7+	'P'Bl
PI 182	8	4	3	8	'P'Bl Bls/W
PI 183	6	4	4	10	
PI 184	3+	3	4	8	'P'Bl NEX SEX
PI 185	6	4+	3+	9	'P'Bl SSEX*
PI 186	7-	3+	2	9+	'P'Bl 'T'TlE Bls/W
PI 187	6	4-	4+	8+	'P'Bl EP Bls/W
PI 188	9-	4	3+	10+	'P'Bl EP
PI 189	7+	5	2-	9-	'P'Bl M.ENE BlRd'T'
PI 190	8	4	3	11	'P'Bl EP
PI 191	6	6	3	11+	'P'Bl
PI 192	9-	4	3	9-	'P'Bl ESEBl*
PI 193	3+	3+	3+	9-	'P'Bl Bl/W NNEX ESEX MsSE
PI 194	6-	3	3	11	'P'Bl NWFl BlSE Bl/W
PI 195	12-	4-	3+	10-	'P'Bl&TlE

REARRANGED INTO NUMERICAL ORDER					
a	b	c	d	DETAILS NOTED	STAMP
9-	4	6	9		PI 70
9-	5-	5	9+	'P'TlW 'T'SfX[1]	PI 35
9-	5+	4-	11+	SSWDd	PI 22
9-	5+	4+	9+	SDd	PI 55
9-	5+	6	8+	SDd 'TWk	PI 18
9	2+	3-	8+	WNWX SSWX* LrWRc	PI 102
9	2+	3+	6+	NNWX 'T'Iv	PI 124
9	2+	4-	8-	SSERc	PI 107
9	3-	5-	10-	C VgNE&XN VgSE&XS* SEWk	PI 27
9	3	4+	9+	C	PI 89
9	3+	3-	6+	'P'Bl* 'P'FlPt	PI 117
9	3+	4	10-	SEWk	PI 64
9	4-	4+	11		PI 44
9	4-	5-	9	C PtWk BrNW NNEX ENEX*	PI 87
9	4+	5-	9-		PI 81
9	4+	5+	8+	'E'FlPt	PI 56
9	5+	5+	9-	TSWDd SWBl	PI 50
9	5+	5+	11	NRg/'E'Pt	PI 31
9+	2+	5+	12-	WSWX* SEX*	PI 128
9+	3	3-	8+	SSEdf	PI 122
9+	3	4-	10+	WNWX	PI 100
9+	3+	4+	7+	NWWk NEWk MsSW	PI 85
9+	3+	5-	10-		PI 99
9+	4-	4-	11-		PI 156
9+	4	2-	8+	SSWSko ESESko	PI 133
9+	4	2	6+		PI 134
9+	4	4	9+	MSE* MSW*	PI 86
9+	4+	2-	11-	'P'Bl EP	PI 146
9+	4+	4+	9+	C	PI 26
9+	5+	5	10	NWBl* SWBl	PI 61
10-	2+	3-	7-	'P'Bl	PI 130
10-	2+	3	9+	Bl/SE 'T'TlE	PI 93
10-	3+	2+	8+	'P'Bl WNWX SEBl 'T'TlE	PI 91
10-	3+	4-	11	'P'Bl* Cn all round	PI 153
10-	3+	4+	11-	'P'Bl	PI 78
10-	4	3	9-		PI 104
10	2	4	9		PI 109
10	3-	2-	9	NNWX ENEX SEBl VlBl	PI 112
10	3	2+	8+	'P'Bl	PI 115
10	3	3+	8-		PI 120
10	3+	3+	11+	'P'TlE NWX	PI 94
10	3+	4	10	C 'P'Bl NNWX	PI 140
10	4-	4-	10+	SSWX* SSEX SWBl* ESERc WNWX	PI 119

#

# = confirmed update

FISHER-BROWN DATA

Provisional data in red

PLATE ORDER					
STAMP	a	b	c	d	DETAILS NOTED
PI 196	7−	3+	3	9	'P'Bl SSWX SSERc&Rg*
PI 197	7−	3	3+	6+	'P'Bl ERc% Bls/W*
PI 198	4+	4	4	8+	C 'P'Bl EP Bl/W
PI 199	6	3+	3+	9+	C 'P'Bl UrERc
PI 200	7−	4−	3−	10−	'P'Bl EP
PI 201	7−	2+	3+	7+	C 'P'Bl EP SSWX Ch
PI 202	5+	3	3+	13+	
PI 203	7	3	4	9	BlRd'T' Bl/W
PI 204	6+	3+	4	9+	NNEX* Bl/NW
PI R,1	8	4	3+	10	EP 'T'SfX[3]
PI R,2	8+	4	2−	10+	'P'SfXW[1] NNEX ERc%
PI R,3	6+	4	1	10+	'P'SfXW[1] WP EP NNEX
PI R,4	8+	4+	3+	9	C 'P'Bl NWFl ENESko
PI R,5	8+	3+	4−	9	C 'P'Bl WP NWFl
PI R,6	6+	4	4	10	C 'P'Bl Bls/W

PJ

PJ 1a	8+	5−	5+	10−	ENEWk SWX
PJ 1b	8+	5−	5+	10−	'P'Re 'J'Re* SSWWk
PJ 2	7+	5	5	9−	D.E[5]-[6]
PJ 3	7+	4+	5+	8+	
PJ 4	7+	3+	6	8+	ESEX*
PJ 5	6+	4+	4+	8+	'P'Dd&TlW HgSE*
PJ 6	8−	4+	3+	8+	
PJ 7	7+	6	5	9+	
PJ 8	7+	7	6	8−	VgNE DSE
PJ 9	6+	5+	5+	8+	C VgNE SSWX
PJ 10	8	6−	4	7−	C VgNE HgSE 'J,'Fl
PJ 11	6+	3	7−	8+	'J'TlE SDd
PJ 12	7+	3+	5+	7+	C 'P'TlW
PJ 13	7+	4	4	7+	C SDd
PJ 14	7+	3	4+	9+	C HgVl*
PJ 15	7+	6−	3	7+	C SDd VgNE* WNWx SEWk
PJ 16	9+	4	4−	7+	C SDd
PJ 17	10−	4+	4	9+	'P'PtAb-Rc?
PJ 18	8	4+	5	8−	SDd 'J,'Fl
PJ 19	8+	4+	4−	7+	VgNE VgSE HgSE 'J,'Fl
PJ 20	7+	4+	3	9−	'P'TlW
PJ 21	8+	6	2+	8+	'P'Wk
PJ 22	8+	7	4+	9+	'J,'Fl
PJ 23	8−	4+	5+	8	BlSE SEWk
PJ 24	5+	6	4+	9+	C
PJ 25	7+	4−	5	7+	C NNEX* BlSW*
PJ 26	10−	3+	3+	7+	C 'P'TlW

REARRANGED INTO NUMERICAL ORDER

a	b	c	d	DETAILS NOTED	STAMP
10	4+	4−	6	NEWk SWWk SEWk SERc	PI 83
10	5+	5−	8	SDd BrNE	PI 57
10+	4	4	9+	SSWX* BlSW	PI 155
10+	5−	4−	10−	'T'Iv	PI 97
10+	5−	6−	10	BlNW BlSW	PI 43
10+	5+	5+	10+	SEWk	PI 77
10+	6−	6	9+		PI 47
11−	2	4	10−		PI 121
11−	4−	4+	8+	NWBl SWBl SWWk	PI 74
11+	3	4+	8+	'P'SfX[2]* 'T'lE	PI 127
11+	3+	4−	10+	ESEBl 'P'TlE&SfXW[1] 'T'SfX[3]	PI 96
12−	4−	3+	10−	'P'Bl&TlE	PI 195
12−	5	4	8	M/WNW NWWk NEWk	PI 82
12	3	3	8+	C 'P'Bl* 'T'lE	PI 90
12+	3+	5−	9−	ESEX ENEX*	PI 126

PJ

3	4	3	10	'P'Bl&SfDf[1]&SfX[2]	PJ 167
4−	4	3	8	'P'Bl SSEX NEX	PJ 194
4−	5−	3+	10−	Bl/W	PJ 204
4+	3+	3−	8	'P'Bl NNWX NNEX ERc SSWX SSEX	PJ 195
4+	6	5+	8+	ENEWk	PJ 39
5−	4	3	9−	'P'Bl WSWX SSWX	PJ 184
5	3−	4+	7+	C	PJ 90
5	3	3	10	WSWX 'P'TlE NEX*	PJ 157
5	4	2+	12	C 'P'Bl	PJ 201
5+	2+	4	6+	'P'Bl NRg ESEX 'J'Bl	PJ 93
5+	3	2+	8+	C 'P'Bl SEX Bl/W	PJ 198
5+	4	2+	10+	'P'Bl LrERc WSWX*	PJ 187
5+	6	4+	9+	C	PJ 24
6−	3+	2−	8+	C 'P'Bl EP Bl/W*	PJ 200
6−	4	3−	9	ESEX	PJ 178
6−	4	3	7	'P'Bl	PJ 183
6−	4+	3	11+	NWFl	PJ 151
6−	5−	4+	8+	HgSW* NNEX	PJ 28
6−	5	4+	7+	T'P'PtWk	PJ 42
6−	5+	5−	8+	BlNW MSW	PJ 38
6	4	3−	13−	'P'Bl ERc&P ESEX	PJ 146
6	4	3	9	'P'Bl NNEX* SSWX*	PJ 179
6+	3	4−	8+	'P'SfDfW[1]	PJ 100
6+	3	7−	8+	'J'TlE SDd	PJ 11
6+	3+	3	9−	'P'Bl	PJ 186
6+	3+	3	10	Bl/E*	PJ 148
6+	3+	3	13+	NNEX SE(	PJ 202



# = confirmed update

FISHER-BROWN DATA

Provisional data in red

PLATE ORDER					
STAMP	a	b	c	d	DETAILS NOTED
PJ 27	7+	4+	3	8-	C NWWk DSE 'J,'FlWk
PJ 28	6-	5-	4+	8+	HgSW* NNEX
PJ 29	8-	5-	5	9-	HgSW* HgSE
PJ 30	8+	3+	6	11	'P'TIW
PJ 31	9+	4+	8	9-	SSEX
PJ 32	9	5+	5	6	HgSW high
PJ 33	10-	5+	4+	8+	'P'TIE
PJ 34	9+	6-	6+	6+	'P'Rc-Dd HgSW VgSE
PJ 35	9-	5	5-	8+	'GE'PtWk 'J,'FlWk
PJ 36	7+	8	4+	7	VgNE* NEX
PJ 37	7+	6	7+	7+	MsSE 'J,'FlWk
PJ 38	6-	5+	5-	8+	BlNW MSW
PJ 39	4+	6	5+	8+	ENEWk
PJ 40	8+	5-	4+	7+	Bl/E SDd
PJ 41	9-	6-	5+	7+	C BlSW Bl'E'of'PEN'Vl
PJ 42	6-	5	4+	7+	T'P'PtWk
PJ 43	8+	6	5	7	
PJ 44	8+	7-	5+	7+	NWFl 'J,'Fl
PJ 45	7+	3+	7+	8	'P'Bl
PJ 46	8-	5	5+	9+	SSEX ESEX
PJ 47	9-	7-	4+	7+	
PJ 48	9	4+	5-	8	SWBl* 'E'FlPt
PJ 49	8-	3	6	8+	
PJ 50	8-	5+	4+	8+	SWBl
PJ 51	7	4	3+	7+	
PJ 52	7+	5+	4	8+	
PJ 53	8+	4	4-	9+	
PJ 54	10-	3	4+	7+	NWBl SWBl M.face
PJ 55	7-	3+	4+	8	NEWk
PJ 56	9	5+	4+	8-	
PJ 57	8+	5+	5-	9	SDd* 'POS'PtWk ENEX
PJ 58	7	4+	3+	8+	NEWk
PJ 59	8+	6	3+	7+	SWBl SDd
PJ 60	8	5	4	9-	Br'POS'Pt NNEX MSW
PJ 61	8	4+	4+	9-	
PJ 62	8+	3-	4-	10-	
PJ 63	10-	4	5	9+	'J,'Fl
PJ 64	8+	6-	4	9	SWWk SEWk
PJ 65	8	3-	4	6+	NWWk
PJ 66	7	3+	4	8+	
PJ 67	7	3	4-	9	
PJ 68	8+	2+	4	9-	Br'POS'Pt
PJ 69	8+	5-	3+	10-	

REARRANGED INTO NUMERICAL ORDER					
a	b	c	d	DETAILS NOTED	STAMP
6+	3+	3+	10	WSWX WNWX	PJ 96
6+	4-	2-	8+	'P'Bl&TIE	PJ 173
6+	4-	2-	11-	'P'Bl&TIE	PJ 175
6+	4-	3-	10	ESEX	PJ 160
6+	4+	4+	8+	'P'Dd&TIW HgSE*	PJ 5
6+	5+	5+	8+	C VgNE SSWX	PJ 9
7-	3	3	6-	'P'Bl Bl/W EP	PJ 193
7-	3+	4+	8	NEWk	PJ 55
7-	4-	3+	9-	'P'Bl NWX*	PJ 164
7-	4	2+	5-	EP	PJ R,1
7-	4+	3-	11+	'P'Bl SWX SEX DW'J'	PJ 163
7-	4+	3+	8	WP NNEX	PJ R,2
7-	4+	4+	9+		PJ 158
7-	5-	4+	8+	NNWX WSWX*	PJ 98
7-	5+	4	8	SDd*	PJ 71
7-	6	3+	4-	'P'Bl EP	PJ 145
7-	7+	2+	7-	'P'Bl	PJ 141
7	3	2+	9	'P'Bl&TIE ERc PhFl/SSW BlW	PJ 197
7	3	4-	9		PJ 67
7	3+	2+	10-	'P'Bl	PJ 170
7	3+	2+	11+	'P'Bl NNEX SSEX ERc%	PJ 188
7	3+	3-	9-	ENEX	PJ 156
7	3+	3+	13+	'P'Bl SE(	PJ 176
7	3+	4	8+		PJ 66
7	4-	0	10+	'P'Bl EP Ms.SSE SSWX 'J'.SSE	PJ 189
7	4-	2+	10	C 'P'Bl ERc	PJ 199
7	4-	3+	6+		PJ 91
7	4	3	10	NNWX NNEX	PJ 136
7	4	3+	7+		PJ 51
7	4	3+	10+	'P'SfXE[1]	PJ 147
7	4	4-	11+	'P'Bl	PJ 169
7	4+	3-	9	SSWX ESEX LrWRc	PJ 134
7	4+	3+	8+	NEWk	PJ 58
7	5-	4	7		PJ 102
7	6+	4	9-	NWBl	PJ 73
7+	3	3+	10	'P'Bl ESEX SSWX	PJ 182
7+	3	4+	9+	C HgVl*	PJ 14
7+	3+	5+	7+	C 'P'TIW	PJ 12
7+	3+	6	8+	ESEX*	PJ 4
7+	3+	7+	8	'P'Bl	PJ 45
7+	4-	3	10	'P'Bl* ERc Bl/NW	PJ 135
7+	4-	5	7+	C NNEX* BlSW*	PJ 25
7+	4	3-	9+	WP EP SW)	PJ R,3



# = confirmed update

FISHER-BROWN DATA

Provisional data in red

PLATE ORDER					
STAMP	a	b	c	d	DETAILS NOTED
PJ 70	8-	4	4	9+	NEWk
PJ 71	7-	5+	4	8	SDd*
PJ 72	7+	5+	4	8-	'Ji'Fl
PJ 73	7	6+	4	9-	NWBl
PJ 74	9+?	4	4+	8+	NWHBl WHBl SWHBl
PJ 75	8-	7+	4-	9?	SERc NWBl* SWBl* 'PE'VlWk
PJ 76	9	4	3+	9+	C 'J'Dd
PJ 77	7+	4	4+	8+	SEWk
PJ 78	9	3-	4-	9	'P'Bl
PJ 79	7+	6-	4+	9-	'P'Bl SRg NWWk*
PJ 80	9	3+	5	6-	'P'Bl 'J'Ab SEWk
PJ 81	11	5	5-	4-	
PJ 82	11+	4+	5	4	NWWk
PJ 83	11	4+	4	5	NEWk
PJ 84	11	5+	4+	5	Br'PO'Pt
PJ 85	8	4	4+	4+	NEWk NWWk 'PO'PtWk SWBl
PJ 86	9	3+	4	6+	MSE* MSW*
PJ 87	9	4+	5	8	C
PJ 88	9	3	4-	10	C NWX
PJ 89	8+	2+	4	8-	C
PJ 90	5	3-	4+	7+	C
PJ 91	7	4-	3+	6+	
PJ 92	10+	4	4+	7-	ESEX 'P'TlE 'J'TlE
PJ 93	5+	2+	4	6+	'P'Bl NRg ESEX 'J'Bl
PJ 94	11+	5-	6+	9-	'P'TlE D.WSW
PJ 95	9+	4	4-	9+	SSWX NNEX
PJ 96	6+	3+	3+	10	WSWX WNWX
PJ 97	10+	3	7-	8+	'P'SfsXW[1]&[2]
PJ 98	7-	5-	4+	8+	NNWX WSWX*
PJ 99	8-	3+	4-	9	NNWX*
PJ 100	6+	3	4-	8+	'P'SfDfW[1]
PJ 101	9+	4	4+	6	NWX
PJ 102	7	5-	4	7	
PJ 103	10	3	6+	10-	WNWX* NNEX*
PJ 104	10	3-	3+	7+	
PJ 105	10-	2+	4-	9+	ESERc SSWX NNEX* NNWX <b>WNWX</b>
PJ 106	10	2+	3	8-	NNWX NNEX* SEX
PJ 107	10+	3+	4	10	SSWX NNWX*
PJ 108	9+	3	4-	7	
PJ 109	8-	2	4-	9-	NNEX
PJ 110	10-	3	3+	10+	NNWX NNEX
PJ 111	11	4	6+	8+	SEX* 'P'SfsXW[1]&[2]
PJ 112	8+	3	3+	7	WNWX

REARRANGED INTO NUMERICAL ORDER					
a	b	c	d	DETAILS NOTED	STAMP
7+	4	3	10+	'P'Bl NWFl	PJ 142
7+	4	4	7+	C SDd	PJ 13
7+	4	4	7+	'P'Bl	PJ 181
7+	4	4+	8+	SEWk	PJ 77
7+	4+	3	9-	'P'TlW	PJ 20
7+	4+	3	8-	C NWWk DSE 'Ji'FlWk	PJ 27
7+	4+	5+	8+		PJ 3
7+	5	5	9-	D.E[5]-[6]	PJ 2
7+	5+	4	8-	'Ji'Fl	PJ 72
7+	5+	4	8+		PJ 52
7+	6-	3	7+	C SDd VgNE* WNWX SEWk	PJ 15
7+	6-	4+	9-	'P'Bl SRg NWWk*	PJ 79
7+	6	5	9+		PJ 7
7+	6	7+	7+	MsSE 'Ji'FlWk	PJ 37
7+	7	6	8-	VgNE DSE	PJ 8
7+	8	4+	7	VgNE* NEX	PJ 36
8-	2	4-	9-	NNEX	PJ 109
8-	2+	4-	10	NEX	PJ 126
8-	3	6	8+		PJ 49
8-	3+	3-	9	'P'Bl	PJ 168
8-	3+	4-	9	NNWX*	PJ 99
8-	4-	3-	7+	'P'Bl SSEX ESEX BlsSE?	PJ 161
8-	4	4	9+	NEWk	PJ 70
8-	4+	2	9	'P'Bl ERc%	PJ 190
8-	4+	3-	10+	'P'Bl NWFl	PJ 143
8-	4+	3+	8+		PJ 6
8-	4+	5+	8	BlSE SEWk	PJ 23
8-	5-	5	9-	HgSW* HgSE	PJ 29
8-	5	5+	9+	SSEX ESEX	PJ 46
8-	5+	4+	8+	SWBl	PJ 50
8-	7+	4-	9?	SERc NWBl* SWBl* 'PE'VlWk	PJ 75
8	2+	4-	8-	ESERc	PJ 119
8	3-	4	6+	NWWk	PJ 65
8	3	3	10	'P'SfsXW[1]&[2] ESEX* NNWX*	PJ 137
8	3+	2+	8	Bl/NW* HBllrW	PJ 138
8	3+	3-	7+	'P'Bl ESEX*	PJ 162
8	4	3-	11-	'P'Bl NWFl*	PJ 196
8	4	3-	13+	'P'Bl Bl/SW	PJ 139
8	4	3-	11+	'P'Bl EP BlRd'J' Bl/W	PJ 203
8	4	3	10-	'P'Bl NWFl SSEX*	PJ 154
8	4	4+	4+	NEWk NWWk 'PO'PtWk SWBl	PJ 85
8	4+	3	11+	C 'P'Bl	PJ 140
8	4+	4+	9-		PJ 61

#

# = confirmed update

FISHER-BROWN DATA

Provisional data in red

PLATE ORDER					
STAMP	a	b	c	d	DETAILS NOTED
PJ 113	10	2+	3+	10	NEX
PJ 114	9+	3	4+	13-	WSWX
PJ 115	9-	4-	3+	7+	SWX NEX
PJ 116	8+	3	4	6+	C* ESERc&X NNWX MNE M/ESE
PJ 117	13+	4-	4	7	
PJ 118	10-	3+	3	9+	NNEX NWX LrERc
PJ 119	8	2+	4-	8-	ESERc
PJ 120	9	3	3	9	
PJ 121	10-	3	2	7+	WSWX
PJ 122	9+	3-	4+	8+	SEX
PJ 123	9	3	4+	10+	NNEX 'P'SfX[2]
PJ 124	8+	4-	4	6	WSWX
PJ 125	12+	4	4	8-	'P'SfX[2]
PJ 126	8-	2+	4-	10	NEX
PJ 127	9+	3-	4-	7+	NNWX
PJ 128	10+	3	4	8+	NNWX* ESEX* 'P'SfX[2]
PJ 129	9	2+	4	9+	ENEX ESEX
PJ 130	11-	3+	4+	9-	'P'Bl NNEX
PJ 131	12-	3-	3+	8+	HzM/SSW NNWX
PJ 132	8+	4-	3+	9	'P'SfXW[1]
PJ 133	10+	3+	3-	8	SW) slightly
PJ 134	7	4+	3-	9	SSWX ESEX LrWRc
PJ 135	7+	4-	3	10	'P'Bl* ERc Bl/NW
PJ 136	7	4	3	10	NNWX NNEX
PJ 137	8	3	3	10	'P'SfsXW[1]&[2] ESEX* NNWX*
PJ 138	8	3+	2+	8	Bl/NW* HBlLrW
PJ 139	8	4	3-	13+	'P'Bl Bl/SW
PJ 140	8	4+	3	11+	C 'P'Bl
PJ 141	7-	7+	2+	7-	'P'Bl
PJ 142	7+	4	3	10+	'P'Bl NWFl
PJ 143	8-	4+	3-	10+	'P'Bl NWFl
PJ 144	9-	4	3	9+	'P'Bl Bl/WNW
PJ 145	7-	6	3+	4-	'P'Bl EP
PJ 146	6	4	3-	13-	'P'Bl ERc&P ESEX
PJ 147	7	4	3+	10+	'P'SfXE[1]
PJ 148	6+	3+	3	10	Bl/E*
PJ 149	9-	4+	5	12	'P'Bl&TlE
PJ 150	9+	4+	4-	11	'P'Bl* NWX
PJ 151	6-	4+	3	11+	NWFl
PJ 152	10	4-	3+	10+	'P'Bl
PJ 153	8+	4-	3-	8+	'P'Bl Cn
PJ 154	8	4	3	10-	'P'Bl NWFl SSEX*
PJ 155	9-	3+	3+	9-	NNWX*

REARRANGED INTO NUMERICAL ORDER					
a	b	c	d	DETAILS NOTED	STAMP
8	4+	5	8-	SDd 'J,'Fl	PJ 18
8	5	4	9-	Br'POS'Pt NNEX MSW	PJ 60
8	6-	4	7-	C VgNE HgSE 'J,'Fl	PJ 10
8+	2+	4	8-	C	PJ 89
8+	2+	4	9-	Br'POS'Pt	PJ 68
8+	3-	4-	10-		PJ 62
8+	3	3	10	'P'Bl	PJ 165
8+	3	3+	7	WNWX	PJ 112
8+	3	4	6+	C* ESERc&X NNWX MNE M/ESE	PJ 116
8+	3+	6	11	'P'TlW	PJ 30
8+	4-	3-	8+	'P'Bl Cn	PJ 153
8+	4-	3	12	'P'Bl NNEX 'J'TlE EP	PJ 180
8+	4-	3+	9	'P'SfXW[1]	PJ 132
8+	4-	4	6	WSWX	PJ 124
8+	4	3+	9+	SSWX	PJ 159
8+	4	4-	9+		PJ 53
8+	4+	4-	7+	VgNE VgSE HgSE 'J,'Fl	PJ 19
8+	5-	3+	10-		PJ 69
8+	5-	4+	7+	Bl/E SDd	PJ 40
8+	5-	5+	10-	ENEWk SWX	PJ 1a
8+	5-	5+	10-	'P'Re 'J'Re* SSWWk	PJ 1b
8+	5	2+	9-	'P'Bl	PJ 185
8+	5+	5-	9	SDd* 'POS'PtWk ENEX	PJ 57
8+	6-	4	9	SWWk SEWk	PJ 64
8+	6	2+	8+	'P'Wk	PJ 21
8+	6	3+	7+	SWBl SDd	PJ 59
8+	6	5	7		PJ 43
8+	7-	5+	7+	NWFl 'J,'Fl	PJ 44
8+	7	4+	9+	'J,'Fl	PJ 22
9-	3+	2+	8	'P'Bl EP Bls/W	PJ 192
9-	3+	3+	9-	NNWX*	PJ 155
9-	4-	3+	7+	SWX NEX	PJ 115
9-	4	3-	9-	'P'Bl&TlE 'J'Df	PJ 172
9-	4	3	9+	'P'Bl Bl/WNW	PJ 144
9-	4+	2+	13	'P'Bl NNEX SE(	PJ 191
9-	4+	5	12	'P'Bl&TlE	PJ 149
9-	5	5-	8+	'GE'PtWk 'J,'FlWk	PJ 35
9-	6-	2+	12	C 'P'Bl W% NWFl* SSEX*	PJ R,5
9-	6-	5+	7+	C BlSW Bl'E'of'PEN'Vl	PJ 41
9-	7-	4+	7+		PJ 47
9	2+	4	9+	ENEX ESEX	PJ 129
9	3-	4-	9	'P'Bl	PJ 78
9	3	3	9		PJ 120

# = confirmed update

FISHER-BROWN DATA

Provisional data in red

PLATE ORDER					
STAMP	a	b	c	d	DETAILS NOTED
PJ 156	7	3+	3-	9-	ENEX
PJ 157	5	3	3	10	WSWX 'P'TlE NEX*
PJ 158	7-	4+	4+	9+	
PJ 159	8+	4	3+	9+	SSWX
PJ 160	6+	4-	3-	10	ESEX
PJ 161	8-	4-	3-	7+	'P'Bl SSEX ESEX BlsSE?
PJ 162	8	3+	3-	7+	'P'Bl ESEX*
PJ 163	7-	4+	3-	11+	'P'Bl SWX SEX DW'J'
PJ 164	7-	4-	3+	9-	'P'Bl NWX*
PJ 165	8+	3	3	10	'P'Bl
PJ 166	9	3+	4-	9	SSWX ESEX Bls/NW
PJ 167	3	4	3	10	'P'Bl&SfDf[1]&SfX[2]
PJ 168	8-	3+	3-	9	'P'Bl
PJ 169	7	4	4-	11+	'P'Bl
PJ 170	7	3+	2+	10-	'P'Bl
PJ 171	9+	3	3	8+	'P'Bl
PJ 172	9-	4	3-	9-	'P'Bl&TlE 'J'Df
PJ 173	6+	4-	2-	8+	'P'Bl&TlE
PJ 174	10+	3+	4-	10+	'P'Bl VtSc/ENE*
PJ 175	6+	4-	2-	11-	'P'Bl&TlE
PJ 176	7	3+	3+	13+	'P'Bl SE(
PJ 177	9	4	3+	8	'P'Bl
PJ 178	6-	4	3-	9	ESEX
PJ 179	6	4	3	9	'P'Bl NNEX* SSWX*
PJ 180	8+	4-	3	12	'P'Bl NNEX 'J'TlE EP
PJ 181	7+	4	4	7+	'P'Bl
PJ 182	7+	3	3+	10	'P'Bl ESEX SSWX
PJ 183	6-	4	3	7	'P'Bl
PJ 184	5-	4	3	9-	'P'Bl WSWX SSWX
PJ 185	8+	5	2+	9-	'P'Bl
PJ 186	6+	3+	3	9-	'P'Bl
PJ 187	5+	4	2+	10+	'P'Bl LrERc WSWX*
PJ 188	7	3+	2+	11+	'P'Bl NNEX SSEX ERc%
PJ 189	7	4-	0	10+	'P'Bl EP Ms.SSE SSWX 'J'.SSE
PJ 190	8-	4+	2	9	'P'Bl ERc%
PJ 191	9-	4+	2+	13	'P'Bl NNEX SE(
PJ 192	9-	3+	2+	8	'P'Bl EP Bls/W
PJ 193	7-	3	3	6-	'P'Bl Bl/W EP
PJ 194	4-	4	3	8	'P'Bl SSEX NEX
PJ 195	4+	3+	3-	8	'P'Bl NNWX NNEX ERc SSWX SSEX
PJ 196	8	4	3-	11-	'P'Bl NWFl*
PJ 197	7	3	2+	9	'P'Bl&TlE ERc PhFl/SSW BlW
PJ 198	5+	3	2+	8+	C 'P'Bl SEX Bl/W

REARRANGED INTO NUMERICAL ORDER					
a	b	c	d	DETAILS NOTED	STAMP
9	3	4-	10	C NWX	PJ 88
9	3	4+	10+	NNEX 'P'SfX[2]	PJ 123
9	3+	4-	9	SSWX ESEX Bls/NW	PJ 166
9	3+	4	6+	MSE* MSW*	PJ 86
9	3+	5	6-	'P'Bl 'J'Ab SEWk	PJ 80
9	4	3+	8	'P'Bl	PJ 177
9	4	3+	9+	C 'J'Dd	PJ 76
9	4+	5-	8	SWBl* 'E'FlPt	PJ 48
9	4+	5	8	C	PJ 87
9	5+	4+	8-		PJ 56
9	5+	5	6	HgSW high	PJ 32
9+	3-	4-	7+	NNWX	PJ 127
9+	3-	4+	8+	SEX	PJ 122
9+	3	3	8+	'P'Bl	PJ 171
9+	3	4-	7		PJ 108
9+	3	4+	13-	WSWX	PJ 114
9+	4	2+	10	C WP 'P'SfXW[1] SSEX 'J'TlE	PJ R,4
9+	4	4-	7+	C SDd	PJ 16
9+	4	4-	9+	SSWX NNEX	PJ 95
9+	4	4+	6	NWX	PJ 101
9+?	4	4+	8+	NWHBl WHBl SWHBl	PJ 74
9+	4+	4-	11	'P'Bl* NWX	PJ 150
9+	4+	8	9-	SSEX	PJ 31
9+	5-	3-	7-	C 'P'Bl W% SW)	PJ R,6
9+	6-	6+	6+	'P'Rc-Dd HgSW VgSE	PJ 34
10-	2+	4-	9+	ESERc SSWX NNEX* NNWX WNWX	PJ 105
10-	3	2	7+	WSWX	PJ 121
10-	3	3+	10+	NNWX NNEX	PJ 110
10-	3	4+	7+	NWBl SWBl M.face	PJ 54
10-	3+	3	9+	NNEX NWX LrERc	PJ 118
10-	3+	3+	7+	C 'P'TlW	PJ 26
10-	4	5	9+	'J,'Fl	PJ 63
10-	4+	4	9+	'P'PtAb-Rc?	PJ 17
10-	5+	4+	8+	'P'TlE	PJ 33
10	2+	3	8-	NNWX NNEX* SEX	PJ 106
10	2+	3+	10	NEX	PJ 113
10	3-	3+	7+		PJ 104
10	3	6+	10-	WNWX* NNEX*	PJ 103
10	4-	3+	10+	'P'Bl	PJ 152
10+	3	4	8+	NNWX* ESEX* 'P'SfX[2]	PJ 128
10+	3	7-	8+	'P'SfsXW[1]&[2]	PJ 97
10+	3+	3-	8	SW) slightly	PJ 133
10+	3+	4-	10+	'P'Bl VtSc/ENE*	PJ 174

# = confirmed update

FISHER-BROWN DATA

Provisional data in red

PLATE ORDER					
STAMP	a	b	c	d	DETAILS NOTED
PJ 199	7	4-	2+	10	C 'P'Bl ERc
PJ 200	6-	3+	2-	8+	C 'P'Bl EP Bl/W*
PJ 201	5	4	2+	12	C 'P'Bl
PJ 202	6+	3+	3	13+	NNEX SE(
PJ 203	8	4	3-	11+	'P'Bl EP BlRd'J' Bl/W
PJ 204	4-	5-	3+	10-	Bl/W
PJ R,1	7-	4	2+	5-	EP
PJ R,2	7-	4+	3+	8	WP NNEX
PJ R,3	7+	4	3-	9+	WP EP SW)
PJ R,4	9+	4	2+	10	C WP 'P'SfXW[1] SSEX 'J'TlE
PJ R,5	9-	6-	2+	12	C 'P'Bl W% NWF1* SSEX*
PJ R,6	9+	5-	3-	7-	C 'P'Bl W% SW)

PK

#	PK 1a	8+	5-	5	9+	
	PK 1b	8+	5-	5	9+	'P'Re 'K'Re ENEWk
	PK 2	7	5-	4-	9+	Hg/NNE
	PK 3	7+	5-	5+	9+	NWF1 NNEWk
	PK 4	7+	5-	4+	8+	MNW
	PK 5	6	4-	4+	8+	HgV1* HgSE
	PK 6	7	3-	2+	10-	ESEX*
	PK 7	6	4+	4+	8	
	PK 8	6	6-	5	10	VgNE*
	PK 9	6-	4	4-	9+	C VgNE HgV1*
	PK 10	7+	3-	5+	7+	C ReNE
	PK 11	7	4-	3	9-	
	PK 12	7+	3+	4	9	C NNEX
	PK 13	7	4-	4+	8+	C
	PK 14	6	4+	4+	8+	C
	PK 15	8-	4	6	9	C
	PK 16	7+	4-	4+	9+	C SDd VgNE
	PK 17	8-	4-	6	7+	SDd 'P'Df
	PK 18	7+	3+	6+	7+	SDd
	PK 19	8-	4+	5-	9+	
	PK 20	6+	4	4-	9	ESEski
	PK 21	8+	5+	4	9	
	PK 22	8+	6-	5-	11-	
	PK 23	7+	3+	5	9	'P'Df
	PK 24	6+	3	5	9+	C SSEX
	PK 25	9-	4+	4+	9	C 'K'TlW ESEski
	PK 26	9+	4+	4+	9+	C MsSE
	PK 27	8-	4-	4	9+	VgNE&XN VgSE&XS* SWWk SEWk 'P'TlW
	PK 28	8-	4+	3+	9	VgNE VgSE* HgSE*
	PK 29	6+	5+	5+	8	HgSE*

REARRANGED INTO NUMERICAL ORDER

a	b	c	d	DETAILS NOTED	STAMP
10+	3+	4	10	SSWX NNWX*	PJ 107
10+	4	4+	7-	ESEX 'P'TlE 'J'TlE	PJ 92
11-	3+	4+	9-	'P'Bl NNEX	PJ 130
11	4	6+	8+	SEX* 'P'SfsXW[1]&[2]	PJ 111
11	4+	4	5	NEWk	PJ 83
11	5	5-	4-		PJ 81
11	5+	4+	5	Br'PO'Pt	PJ 84
11+	4+	5	4	NWWk	PJ 82
11+	5-	6+	9-	'P'TlE D.WSW	PJ 94
12-	3-	3+	8+	HzM/SSW NNWX	PJ 131
12+	4	4	8-	'P'SfX[2]	PJ 125
13+	4-	4	7		PJ 117

PK

3-	3+	3+	6+		PK 156
3	3+	2+	9-	C 'P'Bl W% NWF1*	PK R,5
3	3+	4	9	'P'Bl	PK 182
3+	3+	3+	6-	'P'Bl NNWX NNEX	PK 181
4+	3	3-	9	'P'Bl RePt? ReNE?	PK 187
4+	3	3+	6+	SEX 'K'TlW	PK 202
4+	3+	3	8	'P'Bl WP NWX	PK 185
4+	3+	3	12+	'P'Bl	PK 154
4+	4	3	8-	'P'Bl	PK 171
4+	5+	4-	10-		PK 49
5-	3	3	8+	'P'Bl MNE'P' EP	PK 193
5-	3	3	10	'P'Bl SE(	PK 176
5-	3+	3	10	'P'Bl NEX Bl/LrW	PK 184
5	3	3+	7+	'P'Bl	PK 201
5	3+	3	7+	'P'Bl NNWX	PK 178
5	4-	2+	6-	'P'Bl EP Bl/W	PK 203
5	4-	3-	9	'P'Bl VtLSW WSWX SE(	PK 199
5	4	3+	9+	'P'Bl ERc	PK 190
5	5-	4-	11-	'P'Bl	PK 173
5	5+	3	7+	'P'Bl EP SEX	PK 188
5+	3+	4	11	'P'Bl E% W%	PK R,6
6-	2+	3-	10	SWX SSEX* LrWRc	PK 110
6-	3	3+	7+	Bl/SW 'P'SfXW[1]	PK 139
6-	4	4-	9+	C VgNE HgV1*	PK 9
6-	4	6-	8-	C 'P'Bl&TlE NNWX Bl/LrW	PK 198
6-	6	3+	8	'P'Bl	PK 169
6	2	3+	7-	NNWX	PK 131
6	3	3+	7	'P'Bl	PK 179
6	3+	3+	8-	'P'Bl&TlE	PK 189
6	3+	4	8+	'P'Bl Bl/SW	PK 166

# = confirmed update

FISHER-BROWN DATA

Provisional data in red

PLATE ORDER					
STAMP	a	b	c	d	DETAILS NOTED
PK 30	9−	3	5	9+	ENEWk M.'O'Vl
PK 31	9+	4	6+	10+	BlsSW VtM.WSW-Rc? SSWSk <sup>o</sup>
PK 32	8+	3	6	9+	ENEX MSE
PK 33	8+	5	5+	7+	SSEski 'K'TlE
PK 34	8+	5−	5+	8	HgSW VgNE VgSE
PK 35	8+	7	5+	9	
PK 36	8+	8	5+	9	
PK 37	7+	4	6−	9	Cn
PK 38	6	5−	3+	7+	BlNW
PK 39	6	6+	8−	9+	
PK 40	8+	6	4+	9	NNWX
PK 41	10−	6	4	8	
PK 42	7−	5	7−	9+	NNEX*
PK 43	7+	5+	4+	8+	
PK 44	8−	3+	6−	10+	ENEWk
PK 45	8+	5−	4−	10−	'P'Bl
PK 46	7+	5+	5	7+	SWBl
PK 47	6+	6+	6−	9	
PK 48	8	5	5+	9+	'E'FlPt
PK 49	4+	5+	4−	10−	
PK 50	8−	5−	3	9+	
PK 51	6+	6	3+	10+	
PK 52	8	4	3+	8+	
PK 53	9−	3+	4−	9+	NEWk
PK 54	10+	4+	4	9+	NWBl SWBl Ms.face
PK 55	8+	6−	4+	9	
PK 56	10−	5+	4−	8	MSE
PK 57	8+	4+	4+	9+	WNWX
PK 58	8+	6	6+?	6−	SEWk
PK 59	8+	5−	4	9−	NWBl SWBl SEBl* SDd
PK 60	10−	4	4−	9+	PtWk&Br BrNE
PK 61	9+	4+	4	8	NEWk
PK 62	9+	3	4−	9+	
PK 63	9−	4	4	9+	
PK 64	9+	2+	4−	9	
PK 65	7+	2+	4	10	
PK 66	8+	4−	4	10	
PK 67	7+	5+	4	9+	
PK 68	8	3−	4+	9+	
PK 69	8+	3	4+	8−	
PK 70	9+	4−	5	9+	
PK 71	8	5−	4+	9−	
PK 72	7	5−	3+	10+	

REARRANGED INTO NUMERICAL ORDER					
a	b	c	d	DETAILS NOTED	STAMP
6	3+	4+	5	'P'Bl NWFl 'K'TlE	PK 168
6	4−	3	7+		PK 148
6	4−	3	10	'P'Bl NWFl	PK 144
6	4−	3+	10	WNWX* NNEX*	PK 160
6	4−	4+	8+	HgVl* HgSE	PK 5
6	4+	4+	8		PK 7
6	4+	4+	8+	C	PK 14
6	5−	3+	7+	BlNW	PK 38
6	6−	5	10	VgNE*	PK 8
6	6	3+	9	'P'Bl*&TlE&SfXW[1] NWFl	PK 152
6	6+	8−	9+		PK 39
6+	3	5	9+	C SSEX	PK 24
6+	3+	3+	8−	'P'Bl&SfsXW[1]&[2] 'K'SfXW[1]	PK 143
6+	3+	3+	9	'P'Bl NWFl EP PhFl/SSW	PK 197
6+	4	2+	7	NNERc-Re?	PK 158
6+	4	3−	5	'P'Bl NNEX ESEX DNNW	PK 191
6+	4	4−	9	ESEski	PK 20
6+	4+	3+	10+	Sc.T'K'	PK 155
6+	5+	5+	8	HgSE*	PK 29
6+	6	3+	10+		PK 51
6+	6+	3+	7−	'P'Bl 'K'TlW	PK 200
6+	6+	6−	9		PK 47
7−	3	3+	10+	'P'Bl NWFl	PK 174
7−	4+	3−	8	'P'Bl MsNE	PK 130
7−	4+	4+	8+	'P'Bl&SfXW[1] NWFl*	PK 164
7−	5	7−	9+	NNEX*	PK 42
7	3−	2+	10−	ESEX*	PK 6
7	3	3+	7	SWX MNE*	PK 105
7	3+	2+	7	'P'Bl NWFl*	PK 196
7	3+	2+	8	'P'Bl WP NNEX SSEX*	PK R,4
7	4−	3	9−		PK 11
7	4−	3+	8+	NNWX 'K'SfX[4]	PK 147
7	4−	4+	8+	C	PK 13
7	4	3−	10+	NWX 'K'SfsXE[2]&[4]	PK 125
7	4	3+	7+	EP	PK R,3
7	4	4	9+	C BrNW*	PK 87
7	5−	3+	10+		PK 72
7	5−	4−	9+	Hg/NNE	PK 2
7	5+	3+	8	'K'TlW	PK 115
7	5+	4−	7−	'P'Bl EP	PK 145
7+	2+	4	10		PK 65
7+	3−	5+	7+	C ReNE	PK 10
7+	3	3	8+	C SSWX 'K'Bl	PK 89

# = confirmed update

FISHER-BROWN DATA

Provisional data in red

PLATE ORDER					
STAMP	a	b	c	d	DETAILS NOTED
PK 73	8	5	3-	9-	NEWk*
PK 74	9-	4-	3+	9	
PK 75	7+	6	5-	9	SSEX 'K'TlW
PK 76	8	6-	5	11?	C SERc
PK 77	9-	5+	7-	11-	SEWk
PK 78	8	4-	3+	11-	
PK 79	8	4+	4	8+	'P'Bl 'K'Bl
PK 80	10+	6-	5-	8	Re 'P'Bl 'K'Bl NWWk SEWk
PK 81	9+	3	4-	5-	SWBl* SEWk
PK 82	12-	4-	4+	5+?	SERc 'K'TlE
PK 83	11	4	3+	9-	NEBl EBl SEBl
PK 84	10+	4+	4	7	NEWk
PK 85	9-	4+	4-	5+	NEWk 'K'TlE
PK 86	8+	4-	4	6+	'K'TlE MSE
PK 87	7	4	4	9+	C BrNW*
PK 88	10-	3	2+	10	C 'K'SfsJnB
PK 89	7+	3	3	8+	C SSWX 'K'Bl
PK 90	9+	0+	2+	7+	C
PK 91	12+	3+	3+	9-	ENEX
PK 92	9+	3	2	8+	NNWX SEBl SSEX
PK 93	9+	3-	5	8+	'K'Bl NRg&XE
PK 94	10-	3+	3-	9	D.'P'Pt
PK 95	10	3+	3+	8	MSW* 'K'SfX[1]
PK 96	8-	3-	3	9+	MNW 'K'TlE
PK 97	11	3+	3	8	NNWX
PK 98	10	4	3+	9+	'P'Bl SWBl
PK 99	10	3+	3-	8	MNW
PK 100	10-	3+	3	12	ENEX SEBl
PK 101	8	3+	3+	10+	NNEX
PK 102	9+	3+	3+	8	Bl.'ONE'Vl
PK 103	8	3-	2+	12-	'P'TlW
PK 104	10-	3-	3-	10+	MNW
PK 105	7	3	3+	7	SWX MNE*
PK 106	11	2+	3-	7+	'P'SfX[2] NNWX NNEX* ESERc
PK 107	11+	2+	2+	10	ENEX
PK 108	8	3+	3-	7+	SSWX NNWX
PK 109	8+	2	3+	8	Ms.&/Vl 'K'TlE
PK 110	6-	2+	3-	10	SWX SSEX* LrWRc
PK 111	8+	3-	3-	10	SSEX MNE* 'P'SfXW[1]
PK 112	9+	3-	3-	6+	'P'Bl.loop* Bl/ESE
PK 113	11-	2+	2+	9	VtSc/NNEJn'OK'
PK 114	10	3	3	8	
PK 115	7	5+	3+	8	'K'TlW

REARRANGED INTO NUMERICAL ORDER					
a	b	c	d	DETAILS NOTED	STAMP
7+	3	3+	10	NNEX ESERc&Sko	PK 123
7+	3	4	8-	'P'Bl NNEX 'K'SfX[4] EP	PK 180
7+	3+	3	8	'P'Bl	PK 170
7+	3+	3	10	'P'Bl NNEWk* WSWX*	PK 162
7+	3+	4	9	C NNEX	PK 12
7+	3+	5	9	'P'Df	PK 23
7+	3+	6+	7+	SDd	PK 18
7+	4-	3-	8	'P'Bl NWX SEX	PK 183
7+	4-	3+	8	'P'Bl	PK 186
7+	4-	4+	9+	C SDd VgNE	PK 16
7+	4	2+	6+	'P'Bl SSEBl*	PK 192
7+	4	3+	7-	NNWX ERc VtSc/E	PK 135
7+	4	4-	7+	'P'TlE&SfXW[1] NWFl	PK 151
7+	4	4	6-	'P'Bl SSWX NNEX	PK 141
7+	4	4	9+	'P'Bl* NWFl	PK 149
7+	4	6-	9	Cn	PK 37
7+	5-	4+	8+	MNW	PK 4
7+	5-	5+	9+	NWFl NNEWk	PK 3
7+	5+	4	9+		PK 67
7+	5+	4+	8+		PK 43
7+	5+	5	7+	SWBl	PK 46
7+	6	5-	9	SSEX 'K'TlW	PK 75
8-	3-	3	9+	MNW 'K'TlE	PK 96
8-	3+	3-	9-		PK 175
8-	3+	3-	9	'P'Bl SSEX* 'K'SfXW[1]	PK 142
8-	3+	3+	11	NNEX EP 'K'SfX[3]&Sk	PK R,2
8-	3+	6-	10+	ENEWk	PK 44
8-	4-	4	9+	VgNE&XN VgSE&XS* SWWk SEWk 'P'TlW	PK 27
8-	4-	6	7+	SDd 'P'Df	PK 17
8-	4	6	9	C	PK 15
8-	4+	3+	9	VgNE VgSE* HgSE*	PK 28
8-	4+	5-	9+		PK 19
8-	5-	3	9+		PK 50
8	3-	2+	12-	'P'TlW	PK 103
8	3-	4+	9+		PK 68
8	3	3-	8	'P'Bl NWFl SSEX EP M.mouth	PK 194
8	3	3	8-		PK 150
8	3	3	8+	WNWX*	PK 121
8	3+	3-	7+	SSWX NNWX	PK 108
8	3+	3	9+	'P'TlE NNWX	PK 138
8	3+	3+	10+	NNEX	PK 101
8	4-	3+	11-		PK 78
8	4	3+	8+		PK 52



# = confirmed update

FISHER-BROWN DATA

Provisional data in red

PLATE ORDER					
STAMP	a	b	c	d	DETAILS NOTED
PK 116	8+	2+	3+	11+	C* WSWX* 'K'SfX[3]
PK 117	11+	4-	3	6+	ESEX NEX* ESERc
PK 118	9+	3	3-	10-	NEX NWX
PK 119	11+	3	3	11+	'P'Bl
PK 120	8+	3-	3-	7+	DNW
PK 121	8	3	3	8+	WNWX*
PK 122	9-	3+	3+	8-	NNWX
PK 123	7+	3	3+	10	NNEX ESERc&Sko
PK 124	9+	2	4-	9+	SSEX MSW
PK 125	7	4	3-	10+	NWX 'K'SfsXE[2]&[4]
PK 126	8+	3	3+	10+	SSWX*
PK 127	10	3	3	8	'P'SfXW[1] 'K'SfsX[1]&[4]
PK 128	11	2+	4-	7+	'K'SfX[3] D/SSE ESEX
PK 129	11+	2+	3	7+	SSEX ESEX
PK 130	7-	4+	3-	8	'P'Bl MsNE
PK 131	6	2	3+	7-	NNWX
PK 132	9-	3-	3+	7+	
PK 133	10	3+	3+	7-	NNWX SSWX*
PK 134	9+	3+	4-	6+	SSWX
PK 135	7+	4	3+	7-	NNWX ERc VtSc/E
PK 136	8	4	4-	5	NWX ESEX*
PK 137	9	4-	3+	6-	
PK 138	8	3+	3	9+	'P'TIE NNWX
PK 139	6-	3	3+	7+	Bl/SW 'P'SfXW[1]
PK 140	13	4	3+	6+	C NNWX NNEX SSWX 'P'Bl&TIE
PK 141	7+	4	4	6-	'P'Bl SSWX NNEX
PK 142	8-	3+	3-	9	'P'Bl SSEX* 'K'SfXW[1]
PK 143	6+	3+	3+	8-	'P'Bl&SfsXW[1]&[2] 'K'SfXW[1]
PK 144	6	4-	3	10	'P'Bl NWFl
PK 145	7	5+	4-	7-	'P'Bl EP
PK 146	8+	4	3+	5+	'P'Bl&SfX[2] NNEX
PK 147	7	4-	3+	8+	NNWX 'K'SfX[4]
PK 148	6	4-	3	7+	
PK 149	7+	4	4	9+	'P'Bl* NWFl
PK 150	8	3	3	8-	
PK 151	7+	4	4-	7+	'P'TIE&SfXW[1] NWFl
PK 152	6	6	3+	9	'P'Bl*&TIE&SfXW[1] NWFl
PK 153	8+	4	2+	9-	'P'Bl 'K'TIW Cn all round
PK 154	4+	3+	3	12+	'P'Bl
PK 155	6+	4+	3+	10+	Sc.T'K'
PK 156	3-	3+	3+	6+	
PK 157	8+	4	3+	9	WSWX SSWX NNEX D/WSW
PK 158	6+	4	2+	7	NNERc-Re?

REARRANGED INTO NUMERICAL ORDER					
a	b	c	d	DETAILS NOTED	STAMP
8	4	4-	5	NWX ESEX*	PK 136
8	4+	3-	9+	'P'Bl WNWX	PK 177
8	4+	4	8+	'P'Bl 'K'Bl	PK 79
8	5-	4+	9-		PK 71
8	5	3-	9-	NEWk*	PK 73
8	5	5+	9+	'E'FlPt	PK 48
8	6-	5	11?	C SERc	PK 76
8+	2	3+	8	Ms.&/Vl 'K'TIE	PK 109
8+	2+	3+	11+	C* WSWX* 'K'SfX[3]	PK 116
8+	3-	3-	7+	DNW	PK 120
8+	3-	3-	10	SSEX MNE* 'P'SfXW[1]	PK 111
8+	3	3+	10+	SSWX*	PK 126
8+	3	4+	8-		PK 69
8+	3	6	9+	ENEX MSE	PK 32
8+	3+	2+	9	'P'Bl NWFl NNERc	PK 163
8+	4-	2+	6+	'P'Bl&TIE FpFlVl BlsSE	PK 161
8+	4-	4	6+	'K'TIE MSE	PK 86
8+	4-	4	10		PK 66
8+	4	2	8-	'P'Bl NRc SWRd	PK 195
8+	4	2+	9-	'P'Bl 'K'TIW Cn all round	PK 153
8+	4	3	8+	'P'Bl NNERc	PK 167
8+	4	3	9-	'P'Bl NWFl Bl/W*	PK 204
8+	4	3+	5+	'P'Bl&SfX[2] NNEX	PK 146
8+	4	3+	9	WSWX SSWX NNEX D/WSW	PK 157
8+	4+	4+	9+	WNWX	PK 57
8+	5-	4-	10-	'P'Bl	PK 45
8+	5-	4	9-	NWBl SWBl SEBl* SDd	PK 59
8+	5-	5	9+		PK 1a
8+	5-	5	9+	'P'Re 'K'Re ENEWk	PK 1b
8+	5-	5+	8	HgSW VgNE VgSE	PK 34
8+	5	5+	7+	SSEski 'K'TIE	PK 33
8+	5+	4	9		PK 21
8+	6-	4+	9		PK 55
8+	6-	5-	11-		PK 22
8+	6	4+	9	NNWX	PK 40
8+	6	6+?	6-	SEWk	PK 58
8+	7	5+	9		PK 35
8+	8	5+	9		PK 36
9-	3-	3+	7+		PK 132
9-	3	5	9+	ENEWk M.'O'Vl	PK 30
9-	3+	3+	8-	NNWX	PK 122
9-	3+	4-	9+	NEWk	PK 53
9-	4-	3+	9		PK 74



# = confirmed update

FISHER-BROWN DATA

Provisional data in red

PLATE ORDER					
STAMP	a	b	c	d	DETAILS NOTED
PK 159	9	4-	4-	8	Bl/SW 'K'SfX[2]
PK 160	6	4-	3+	10	WNWX* NNEX*
PK 161	8+	4-	2+	6+	'P'Bl&TlE FpFIVl BlsSE
PK 162	7+	3+	3	10	'P'Bl NNEWk* WSWX*
PK 163	8+	3+	2+	9	'P'Bl NWFl NNERc
PK 164	7-	4+	4+	8+	'P'Bl&SfXW[1] NWFl*
PK 165	10+	4-	3+	6+	'P'Bl ESEX
PK 166	6	3+	4	8+	'P'Bl Bl/SW
PK 167	8+	4	3	8+	'P'Bl NNERc
PK 168	6	3+	4+	5	'P'Bl NWFl 'K'TlE
PK 169	6-	6	3+	8	'P'Bl
PK 170	7+	3+	3	8	'P'Bl
PK 171	4+	4	3	8-	'P'Bl
PK 172	10+	3+	3	9	'P'Bl&TlE
PK 173	5	5-	4-	11-	'P'Bl
PK 174	7-	3	3+	10+	'P'Bl NWFl
PK 175	8-	3+	3-	9-	
PK 176	5-	3	3	10	'P'Bl SE(
PK 177	8	4+	3-	9+	'P'Bl WNWx
PK 178	5	3+	3	7+	'P'Bl NNWX
PK 179	6	3	3+	7	'P'Bl
PK 180	7+	3	4	8-	'P'Bl NNEX 'K'SfX[4] EP
PK 181	3+	3+	3+	6-	'P'Bl NNWX NNEX
PK 182	3	3+	4	9	'P'Bl
PK 183	7+	4-	3-	8	'P'Bl NWX SEX
PK 184	5-	3+	3	10	'P'Bl NEX Bl/LrW
PK 185	4+	3+	3	8	'P'Bl WP NWX
PK 186	7+	4-	3+	8	'P'Bl
PK 187	4+	3	3-	9	'P'Bl RePt? ReNE?
PK 188	5	5+	3	7+	'P'Bl EP SEX
PK 189	6	3+	3+	8-	'P'Bl&TlE
PK 190	5	4	3+	9+	'P'Bl ERc
PK 191	6+	4	3-	5	'P'Bl NNEX ESEX DNNW
PK 192	7+	4	2+	6+	'P'Bl SSEBl*
PK 193	5-	3	3	8+	'P'Bl MNE'P' EP
PK 194	8	3	3-	8	'P'Bl NWFl SSEX EP M.mouth
PK 195	8+	4	2	8-	'P'Bl NRc SWRd
PK 196	7	3+	2+	7	'P'Bl NWFl*
PK 197	6+	3+	3+	9	'P'Bl NWFl EP PhFl/SSW
PK 198	6-	4	6-	8-	C 'P'Bl&TlE NNWX Bl/LrW
PK 199	5	4-	3-	9	'P'Bl <b>VtLSW</b> WSWX SE(
PK 200	6+	6+	3+	7-	'P'Bl 'K'TlW
PK 201	5	3	3+	7+	'P'Bl

REARRANGED INTO NUMERICAL ORDER					
a	b	c	d	DETAILS NOTED	STAMP
9-	4	4	9+		PK 63
9-	4+	4-	5+	NEWk 'K'TlE	PK 85
9-	4+	4+	9	C 'K'TlW ESEski	PK 25
9-	5+	7-	11-	SEWk	PK 77
9	3+	3+	6+	'P'Bl WP EP	PK R,1
<b>9</b>	<b>4-</b>	<b>3+</b>	<b>6-</b>		<b>PK 137</b>
9	4-	4-	8	Bl/SW 'K'SfX[2]	PK 159
9+	0+	2+	7+	C	PK 90
9+	2	4-	9+	SSEX MSW	PK 124
9+	2+	4-	9		PK 64
9+	3-	3-	6+	'P'Bl.loop* Bl/ESE	PK 112
9+	3-	5	8+	'K'Bl NRg&XE	PK 93
9+	3	2	8+	NNWX SEBl SSEX	PK 92
9+	3	3-	10-	NEX NWX	PK 118
9+	3	4-	5-	SWBl* SEWk	PK 81
9+	3	4-	9+		PK 62
9+	3+	3+	8	Bl.'ONE'Vl	PK 102
9+	3+	4-	6+	SSWX	PK 134
9+	4-	5	9+		PK 70
9+	4	6+	10+	BlSW <b>VtM.WSW-Rc?</b> <b>SSWSko</b>	PK 31
9+	4+	4	8	NEWk	PK 61
9+	4+	4+	9+	C MsSE	PK 26
10-	3-	3-	10+	<b>MNW</b>	PK 104
10-	3	2+	10	C 'K'SfsJnB	PK 88
10-	3+	3-	9	D.'P'Pt	PK 94
10-	3+	3	12	ENEX SEBl	PK 100
10-	4	4-	9+	PtWk&Br BrNE	PK 60
10-	5+	4-	8	MSE	PK 56
10-	6	4	8		PK 41
10	3	3	8		PK 114
10	3	3	8	'P'SfXW[1] 'K'SfsX[1]&[4]	PK 127
10	3+	3-	8	MNW	PK 99
10	3+	3+	7-	NNWX SSWX*	PK 133
10	3+	3+	8	MSW* 'K'SfX[1]	PK 95
10	4	3+	9+	'P'Bl SWBl	PK 98
10+	3+	3	9	'P'Bl&TlE	PK 172
10+	4-	3+	6+	'P'Bl ESEX	PK 165
10+	4+	4	7	NEWk	PK 84
10+	4+	4	9+	NWBl SWBl Ms.face	PK 54
10+	6-	5-	8	Re 'P'Bl 'K'Bl NNWk SEWk	PK 80
11-	2+	2+	9	VtSc/NNEJn'OK'	PK 113
11	2+	3-	7+	'P'SfX[2] NNWX NNEX* ESERc	PK 106
11	2+	4-	7+	'K'SfX[3] D/SSE ESEX	PK 128

#

# = confirmed update

FISHER-BROWN DATA

Provisional data in red

PLATE ORDER					
STAMP	a	b	c	d	DETAILS NOTED
PK 202	4+	3	3+	6+	SEX 'K'TlW
PK 203	5	4−	2+	6−	'P'Bl EP Bl/W
PK 204	8+	4	3	9−	'P'Bl NWFl Bl/W*
PK R,1	9	3+	3+	6+	'P'Bl WP EP
PK R,2	8−	3+	3+	11	NNEX EP 'K'SfX[3]&Sk
PK R,3	7	4	3+	7+	EP
PK R,4	7	3+	2+	8	'P'Bl WP NNEX SSEX*
PK R,5	3	3+	2+	9−	C 'P'Bl W% NWFl*
PK R,6	5+	3+	4	11	'P'Bl E% W%

PL

PL 1a	7+	5+	5+	5−	SRg
PL 1b	7+	5+	5+	5−	HgVl* DSSE* SWk
PL 2	7	5−	4+	7	M/NW* D/NNE 'L'TlW
PL 3	8+	4+	6−	5+	NWFl
PL 4	8+	4−	4+	5−	DESE 'P'TlW
PL 5	7+	4	5	5+	DSE NWFl*
PL 6	7−	5	5+	5−	DSW* NWFl
PL 7	7−	5	5+	6+	
PL 8	5+	7	6+	5+	VgNE* DSSE
PL 9	6	4+	4	5+	C
PL 10	7+	4+	4+	5−	C VgNE*
PL 11	7+	4+	4−	5+	'P'Wk*
PL 12	7+	4+	5+	5+	C
PL 13	8+	3	4+	6	C SDd DSSE
PL 14	7	4	4−	6−	C
PL 15	7+	4−	4+	6	NNERc
PL 16	8	3	4+	5+	C WSWX SDd
PL 17	9	5+	5+	4−	DSSE 'P'SfXW[1] Br'E'Pt
PL 18	8+	6+	3−	3	VgNE M/SSE ESEX SSESki
PL 19	7+	3	5	6−	HgSE* 'P'TlW ReNW
PL 20	7+	3+	3+	3+	'P'Dd DSE
PL 21	8+	3+	4+	5+	'P'Dd ScSE* SSWWk
PL 22	9−	4+	3+	6	'L'SfDf[4] SERc
PL 23	9+	4−	6	4+	DSE SEWk
PL 24	8+	7	6+	3+	C DSE 'P'Wk
PL 25	8+	6+	4−	5	C DSE 'P'TlW SEX
PL 26	8+	3+	5+	3+	C D.ESE 'GE'PtWk
PL 27	10+	5+	4+	6	C DsSE SWWk
PL 28	8	4	4−	6−	D/ESE SEX
PL 29	8	5+	5+	6+	HgSW* 'P'TlE D.ESE
PL 30	8	5	6+	7+	'L'Wk DSE 'GE'PtWk ESEWk
PL 31	9+	4+	6	6	DSE 'P'TlW
PL 32	8+	4−	4+	6	HgSE NNEX* D/ESE

REARRANGED INTO NUMERICAL ORDER

a	b	c	d	DETAILS NOTED	STAMP
11	3+	3	8	NNWX	PK 97
11	4	3+	9−	NEBl EBl SEBl	PK 83
11+	2+	2+	10	ENEX	PK 107
11+	2+	3	7+	SSEX ESEX	PK 129
11+	3	3	11+	'P'Bl	PK 119
11+	4−	3	6+	ESEX NEX* ESERc	PK 117
12−	4−	4+	5+?	SERc 'K'TlE	PK 82
12+	3+	3+	9−	ENEX	PK 91
13	4	3+	6+	C NNWX NNEX SSWX 'P'Bl&TlE	PK 140

4−	4	2+	5	'P'Bl EP	PL R,1
4	3	3	3+	'P'Bl&TlE NNEX	PL 195
4	4	5+	4+	'P'Bl* NNEX	PL 152
4+	4	3−	5−	SWX NNEX 'P'SfDf[2]	PL 157
4+	4	3	5−	'P'Bl WRc&Bl SSEBk	PL 201
5−	4+	3−	7−		PL 155
5	3+	2+	3	'P'Bl NNWX Bl/W 'L'SfX[1]	PL 193
5	5+	6	5+	HgSE?	PL 49
5	6−	2	4+	SEX	PL 162
5+	3	2+	2−	NEX	PL 147
5+	3	6+	5+	WSWX 'L'SfX[1]	PL 139
5+	4	2	3−	'P'Bl	PL 187
5+	4+	2+	4	'P'Bl	PL 182
5+	5−	3+	6+	NNWX	PL 97
5+	7	6+	5+	VgNE* DSSE	PL 8
6−	3	0+	5+	'P'Bl EP SSWX	PL 188
6−	3+	3+	6	'P'Bl	PL 189
6−	5	2+	2	'P'Bl EP	PL 185
6	3+	2+	8+	'P'Bl&TlE ESEX*	PL 161
6	3+	3	6	'P'Bl	PL 167
6	3+	3	6+	'P'Bl	PL 197
6	4−	3−	7	'P'Bl SE(	PL 176
6	4	5−	7−	ENEWk	PL 44
6	4+	3−	7	'P'Bl	PL 144
6	4+	4	5+	C	PL 9
6	4+	5	6+	WP EP	PL R,2
6	5	3	7	'P'TlE	PL 149
6+	2−	5−	6−		PL 65
6+	2+	2	6	'P'Bl EP	PL 200
6+	3+	2+	5	NNEX 'L'SfXE[2]	PL 138
6+	3+	2+	7−	'P'Bl NWFl* SSEX	PL 196
6+	3+	3−	4−	'P'Bl NNWX ERc%	PL 190
6+	3+	4	9−	WSWX ESEX	PL 114

PL

# = confirmed update

FISHER-BROWN DATA

Provisional data in red

PLATE ORDER					
STAMP	a	b	c	d	DETAILS NOTED
PL 33	9	5+	5	6	D.ESE
PL 34	9	6	6	5+	HgSW DSE
PL 35	8+	6	7+	6	DsSE NEX
PL 36	8+	6	7+	8	DESE-Hg 'E'PtWk
PL 37	7+	4+	6+	5+	Cn NWFl
PL 38	7+	6+	4	6	D.ESE NNERc
PL 39	7−	6−	6	5+	'GE'PtWk
PL 40	8	4	5	4+	NNWWk
PL 41	9	5+	5+	5	DSE HM.&/E[5]
PL 42	6+	5	3	3−	DSE
PL 43	8	6−	7+	7+	DSE
PL 44	6	4	5−	7−	ENEWk
PL 45	7+	6−	6	7+	C DSE
PL 46	8	5+	6	5+	HgSE? SWBl
PL 47	10+	4+	6+	7−	HgSE?
PL 48	7+	5	4+	5	HgSE?
PL 49	5	5+	6	5+	HgSE?
PL 50	6+	4+	4	7−	MSE
PL 51	7	6	5	5−	
PL 52	9	5	5+	7	HgSE? M.ESE
PL 53	9−	3+	6	6	NWWk 'O'PtWk
PL 54	8+	5	4+	6−	
# PL 55	8+	5−	3+	4+	DSE 'E'FlPt SDd Re?
PL 56	10−	6+	8+	7	M/ESE
PL 57	9+	5+	5−	7	SDd ENEX PtWk
PL 58	9−	3	4−?	6+	SEWk
PL 59	8	6	4+	7	NEWk MENE
PL 60	9+	2+	4+	6	BrNW BrPt NEWk SDd
PL 61	9+	4+	8−	5+	SDd NEWk
PL 62	10+	3−	4+	7+	
PL 63	9+	4	2+	5+	'L'SfXW[2]
PL 64	7+	5−	4	7+	
PL 65	6+	2−	5−	6−	
PL 66	9	6−	5+	7+	
PL 67	8−	4+	5−	8+	
PL 68	8+	3−	4+	7−	Br'GE'Pt
PL 69	8+	3+	4	7+	
PL 70	9−	3+	4+	7+	
PL 71	8−	5+	4	7	
PL 72	8−	4+	4−	7−	
PL 73	8	4	4	6+	
PL 74	10	4−	4−	6	
PL 75	7	3−	6−	7+	

REARRANGED INTO NUMERICAL ORDER						
a	b	c	d	DETAILS NOTED		STAMP
6+	4	3	4+	'P'Bl SEX		PL 174
6+	4	3	6−	'P'Bl NNEX SEX		PL 166
6+	4+	2+	1	EP		PL 203
6+	4+	4	7−	MSE		PL 50
6+	5	3	3−	DSE		PL 42
7−	3	4−	6−	'P'TIW SSWX NNEX		PL 102
7−	3	5−	5+	C MNW 'P'TIE		PL 76
7−	3+	3−	5	NNWX WSWX* BlSW*		PL 148
7−	3+	3−	7	'P'Bl		PL 154
7−	4−	3−	2−	NWFl EP		PL 202
7−	5	5+	5−	DSW* NWFl		PL 6
7−	5	5+	6+			PL 7
7−	6−	6	5+	'GE'PtWk		PL 39
7	2+	4	8	WSWX		PL 128
7	3−	6−	7+			PL 75
7	3+	2	5	'P'Bl NNEX* Bl/W		PL 142
7	4−	3	7+	'P'Bl&SfWk[2] EP		PL 180
7	4	2+	7−	'P'Bl NNWX*		PL 186
7	4	3−	5+	'P'Bl NNWX		PL 173
7	4	4−	3	'P'Bl* Sc/'OS'Pt		PL 136
7	4	4−	6−	C		PL 14
7	4+	2+	5	'P'Bl FpFIVl		PL 163
7	4+	3	5+	MsSE* NWWk SWBl*		PL 85
7	5−	4+	7	M/NW* D/NNE 'L'TIW		PL 2
7	6	5	5−			PL 51
7+	3	5	6−	HgSE* 'P'TIW ReNW		PL 19
7+	3+	2	2+	'P'SfXE[1]		PL R,3
7+	3+	3	7	WSWX		PL 160
7+	3+	3+	3+	'P'Dd DSE		PL 20
7+	3+	4−	5	'P'TIE NNEX		PL 103
7+	4−	3	5−	'P'Bl&SfXW[1] SSWX		PL 169
7+	4−	4+	6	NNERc		PL 15
7+	4−	5−	7	NNWX* 'L'SfXE[2]		PL 125
7+	4	3−	4	Bl.'P'		PL 156
7+	4	5	5+	DSE NWFl*		PL 5
7+	4	5	7+	C 'P'Bl W% NNWX		PL R,6
7+	4+	2+	7	'P'Bl* Bl/W		PL 184
7+	4+	4−	5+	'P'Wk*		PL 11
7+	4+	4+	5−	C VgNE*		PL 10
7+	4+	5+	5+	C		PL 12
7+	4+	6+	5+	Cn NWFl		PL 37
7+	5−	4	7+			PL 64
7+	5	4+	5	HgSE?		PL 48

# = confirmed update

FISHER-BROWN DATA

Provisional data in red

PLATE ORDER					
STAMP	a	b	c	d	DETAILS NOTED
PL 76	7−	3	5−	5+	C MNW 'P'TIE
PL 77	9	2+	4+	5	
PL 78	9−	4+	4	6−	
PL 79	12−	6+	5	7	'P'Bl 'L'SfSp[4] NWWk
PL 80	9+	3+	3+	8+?	'P'Bl SERc 'L'SfSp[4]
PL 81	8	4−	3+	6−	'L'SfSp[4]
PL 82	8	4	4	5+	'L'SfSp[4]
PL 83	9+	4+	4	5−	
PL 84	9+	4	4+	3+	'L'SfDf[1] M.'O'Vl NWWk
PL 85	7	4+	3	5+	MsSE* NWWk SWBl*
PL 86	11+	4−	4+	4+	MSE* DNE
PL 87	10+	4+	5	7	C 'L'SfDf[1]
PL 88	9+	3+	4	6+	C 'L'Ab
PL 89	8+	3+	3+	5	C 'L'Ab?
PL 90	9+	1	3	6	C NNWX*
PL 91	12	4	4	7	
PL 92	10−	5−	3+	6	SSWWk 'P'TIE 'L'SpSf[4]
PL 93	9	5	4−	3+	'P'TIW NRg 'L'Df
PL 94	10+	2+	4+	6	ERc ESEX M.W[3]
PL 95	9+	5	5−	11	'P'SfX[2]
PL 96	9+	5+	4+	6−	'P'TIW
PL 97	5+	5−	3+	6+	NNWX
PL 98	9	3+	4−	8−	NNWX ENEX ESEX*
# PL 99	9	3	3	5+	
PL 100	11−	3	3+	6+	'P'Bl&SfXW[1] 'L'SfX[1] NNWX
PL 101	8−	4	3	5	'P'TIE M.NNE
PL 102	7−	3	4−	6−	'P'TIW SSWX NNEX
PL 103	7+	3+	4−	5	'P'TIE NNEX
PL 104	10	4−	3−	7+	'P'TIE
PL 105	9	3−	3+	6+	NNWX SSEX*
PL 106	8+	2	3+	9−	NNWX NNEX*
PL 107	9−	3−	3	8−	
PL 108	9	2+	3−	7+	NNWX Ms.NNE
PL 109	11+	3−	3+	5−	WNWDd&X NNEX ESEWk
PL 110	9−	3	3−	5+	ESEX NNEX ENEX* 'P'Bl 'L'SfX[1]
PL 111	11	3	3+	6	MNW MSW
# PL 112	10−	3−	3+	8	'P'Bl NEX
PL 113	9	2+	3	3	SSWX D.'P'
PL 114	6+	3+	4	9−	WSWX ESEX
PL 115	9+	2	4−	6	
PL 116	10+	4−	3−	5+	NNWX ENEX*
PL 117	8	2+	2+	4+	NNWX*
PL 118	10	3+	3−	4	'P'FlPt

REARRANGED INTO NUMERICAL ORDER					
a	b	c	d	DETAILS NOTED	STAMP
7+	5+	5+	5−	SRg	PL 1a
7+	5+	5+	5−	HgVl* DSSE* SWk	PL 1b
7+	6−	6	7+	C DSE	PL 45
7+	6+	4	6	D.ESE NNERc	PL 38
8−	3+	3−	4+	C 'P'Bl MNW NRg Bl/W	PL 198
8−	3+	3	5+	'P'Bl	PL 175
8−	4	2+	2−	'P'Bl* NNEX* CnW CnVl	PL 153
8−	4	3	3+	'P'TIE HzMN'P' 'L'SfX[1]	PL 151
8−	4	3	5	'P'TIE M.NNE	PL 101
8−	4+	3	9	'P'Bl WNWx UrERc	PL 146
8−	4+	4−	7−		PL 72
8−	4+	5−	8+		PL 67
8−	5+	4	7		PL 71
8	2+	2+	4+	NNWX*	PL 117
8	3	2+	6		PL 150
8	3	4+	5+	C WSWX SDd	PL 16
8	3+	3−	4+	C 'P'Bl WP	PL R,5
8	3+	3+	4+	'P'Bl Bl/W	PL 170
8	3+	5+	3+	C 'P'Bl	PL 199
8	4−	2+	3−	WBl 'ON'VlBl	PL 137
8	4−	3+	6−	'L'SfSp[4]	PL 81
8	4	2+	2	'P'Bl NWRd NERd	PL 168
8	4	3	4	'P'Bl	PL 183
8	4	3+	3−	ESEX*	PL 204
8	4	4−	6−	D/ESE SEX	PL 28
8	4	4	5+	'L'SfSp[4]	PL 82
8	4	4	6+		PL 73
8	4	5−	3	'P'Bl WNWx*	PL 141
8	4	5	4+	NNWWk	PL 40
8	4+	3	6−	NNWX* 'P'TIE	PL 159
8	5	6+	7+	'L'Wk DSE 'GE'PtWk ESEWk	PL 30
8	5+	5+	6+	HgSW* 'P'TIE D.ESE	PL 29
8	5+	6	5+	HgSE? SWBl	PL 46
8	6−	7+	7+	DSE	PL 43
8	6	4+	7	NEWk MENE	PL 59
8+	2	3+	9−	NNWX NNEX*	PL 106
8+	3−	4+	7−	Br'GE'Pt	PL 68
8+	3	4−	6	'P'Bl Ms.Vl NNEX WNWx	PL 130
8+	3	4+	6	C SDd DSSE	PL 13
8+	3+	2+	6+	'P'Bl WNWx NEX SEX	PL 165
8+	3+	3	3−	NWFl ESEX	PL 158
8+	3+	3+	5	C 'L'Ab?	PL 89
8+	3+	4	7+		PL 69

# = confirmed update

FISHER-BROWN DATA

Provisional data in red

PLATE ORDER					
STAMP	a	b	c	d	DETAILS NOTED
PL 119	9-	3	3	5+	NNWX NNEX
PL 120	10+	3	3+	4+	NNWX*
PL 121	9+	3+	3-	5	NNWX
PL 122	9+	4-	3+	3	SEX
PL 123	11-	4-	4-	6	
PL 124	12-	4	3+	5+	Bl/UrW M.ENE
PL 125	7+	4-	5-	7	NNWX* 'L'SfXE[2]
PL 126	10	3	7+	4-	SSWX SEX
PL 127	11-	3-	5-	7-	NNWX* NEX
PL 128	7	2+	4	8	WSWX
PL 129	10+	3+	4	8	SSWX NNWX*
PL 130	8+	3	4-	6	'P'Bl Ms.Vl NNEX WNWX
PL 131	9+	2+	3	5-	SSWRg 'L'SfX[1]
PL 132	10-	4-	2+	4-	BlRd'P' loop NNEX
PL 133	9	4-	3	3-	NNWX SSWX* ESEX
PL 134	10-	4-	3	6-	ESEX*
PL 135	9	3	3	3	SSWX MsSE ERc
PL 136	7	4	4-	3	'P'Bl* Sc/'OS'Pt
PL 137	8	4-	2+	3-	WBl 'ON'VlBl
PL 138	6+	3+	2+	5	NNEX 'L'SfXE[2]
PL 139	5+	3	6+	5+	WSWX 'L'SfX[1]
PL 140	10+	4+	4-	3-	C NNWX 'P'Bl&TlE FpFIVl*
PL 141	8	4	5-	3	'P'Bl WNWX*
PL 142	7	3+	2	5	'P'Bl NNEX* Bl/W
PL 143	8+	4	3+	6	'P'Bl 'L'Bl SSEX SWk
PL 144	6	4+	3-	7	'P'Bl
PL 145	9-	7+	3-	7	'P'Bl NWFl
PL 146	8-	4+	3	9	'P'Bl WNWX UrERc
PL 147	5+	3	2+	2-	NEX
PL 148	7-	3+	3-	5	NNWX SSWX* BlSW*
PL 149	6	5	3	7	'P'TlE
PL 150	8	3	2+	6	
PL 151	8-	4	3	3+	'P'TlE HzMN'P' 'L'SfX[1]
PL 152	4	4	5+	4+	'P'Bl* NNEX
PL 153	8-	4	2+	2-	'P'Bl* NNEX* CnW CnVl
PL 154	7-	3+	3-	7	'P'Bl
PL 155	5-	4+	3-	7-	
PL 156	7+	4	3-	4	Bl.'P'
PL 157	4+	4	3-	5-	SWX NNEX 'P'SfDf[2]
PL 158	8+	3+	3	3-	NWFl ESEX
PL 159	8	4+	3	6-	NNWX* 'P'TlE
PL 160	7+	3+	3	7	WSWX
PL 161	6	3+	2+	8+	'P'Bl&TlE ESEX*

REARRANGED INTO NUMERICAL ORDER					
a	b	c	d	DETAILS NOTED	STAMP
8+	3+	4+	5+	'P'Dd ScSE* SSWWk	PL 21
8+	3+	5+	3+	C D.ESE 'GE'PtWk	PL 26
8+	4-	3-	4+	'P'Bl NWFl	PL 191
8+	4-	4+	5-	DESE 'P'TlW	PL 4
8+	4-	4+	6	HgSE NNEX* D/ESE	PL 32
8+	4	2+	3+	'P'Bl 'L'Sk	PL 177
8+	4	3+	6	'P'Bl 'L'Bl SSEX SWk	PL 143
8+	4+	3+	4+	DSE 'E'FlPt SDd Re?	PL 55
8+	5-	6-	5+	NWFl	PL 3
8+	5	4+	6-		PL 54
8+	6	7+	6	DsSE NEX	PL 35
8+	6	7+	8	DESE-Hg 'E'PtWk	PL 36
8+	6+	3-	3	VgNE M/SSE ESEX SSESki	PL 18
8+	6+	4-	5	C DSE 'P'TlW SEX	PL 25
8+	7	6+	3+	C DSE 'P'Wk	PL 24
9-	3-	3	8-		PL 107
9-	3	3-	5+	ESEX NNEX ENEX* 'P'Bl 'L'SfX[1]	PL 110
9-	3	3	5+	NNWX NNEX	PL 119
9-	3	4-?	6+	SEWk	PL 58
9-	3+	4+	7+		PL 70
9-	3+	6	6	NWWk 'O'PtWk	PL 53
9-	4-	3-	6	C 'P'Bl WP	PL R,4
9-	4+	3+	6	'L'SfDf[4] SERc	PL 22
9-	4+	4	6-		PL 78
9-	5+	3-	3+	'P'Bl&TlE NNWDd&X FpFIVl	PL 164
9-	7+	3-	7	'P'Bl NWFl	PL 145
9	2+	3-	7+	NNWX Ms.NNE	PL 108
9	2+	3	3	SSWX D.'P'	PL 113
9	2+	4+	5		PL 77
9	3-	3+	6+	NNWX SSEX*	PL 105
9	3	3	3	SSWX MsSE ERc	PL 135
9	3	3	5+		PL 99
9	3+	4-	8-	NNWX ENEX ESEX*	PL 98
9	4-	2+	7	'P'Bl SW)	PL 192
9	4-	3	3-	NNWX SSWX* ESEX	PL 133
9	5	4-	3+	'P'TlW NRg 'L'Df	PL 93
9	5	5+	7	HgSE? M.ESE	PL 52
9	5+	5	6	D.ESE	PL 33
9	5+	5+	4-	DSSE 'P'SfXW[1] Br'E'Pt	PL 17
9	5+	5+	5	DSE HM.&/E[5]	PL 41
9	6-	5+	7+		PL 66
9	6	6	5+	HgSW DSE	PL 34
9+	1	3	6	C NNWX*	PL 90

# = confirmed update

FISHER-BROWN DATA

Provisional data in red

PLATE ORDER					
STAMP	a	b	c	d	DETAILS NOTED
PL 162	5	6-	2	4+	SEX
PL 163	7	4+	2+	5	'P'Bl FpFIVl
PL 164	9-	5+	3-	3+	'P'Bl&TlE NNWDd&X FpFIVl
PL 165	8+	3+	2+	6+	'P'Bl WNWX NEX SEX
PL 166	6+	4	3	6-	'P'Bl NNEX SEX
PL 167	6	3+	3	6	'P'Bl
PL 168	8	4	2+	2	'P'Bl NWRd NERd
PL 169	7+	4-	3	5-	'P'Bl&SfXW[1] SSWX
PL 170	8	3+	3+	4+	'P'Bl Bl/W
PL 171	9+	4+	3	4	'P'Bl
PL 172	11+	4	3+	4-	'P'Bl ESEX* SSWX
PL 173	7	4	3-	5+	'P'Bl NNWX
PL 174	6+	4	3	4+	'P'Bl SEX
PL 175	8-	3+	3	5+	'P'Bl
PL 176	6	4-	3-	7	'P'Bl SE(
PL 177	8+	4	2+	3+	'P'Bl 'L'Sk
PL 178	9+	3+	2	5+	'P'Bl
PL 179	9+	3+	2+	2+	'P'Bl&TlE
PL 180	7	4-	3	7+	'P'Bl&SfWk[2] EP
PL 181	10	4	3+	2-	'P'Bl
PL 182	5+	4+	2+	4	'P'Bl
PL 183	8	4	3	4	'P'Bl
PL 184	7+	4+	2+	7	'P'Bl* Bl/W
PL 185	6-	5	2+	2	'P'Bl EP
PL 186	7	4	2+	7-	'P'Bl NNWX*
PL 187	5+	4	2	3-	'P'Bl
PL 188	6-	3	0+	5+	'P'Bl EP SSWX
PL 189	6-	3+	3+	6	'P'Bl
PL 190	6+	3+	3-	4-	'P'Bl NNWX ERc%
PL 191	8+	4-	3-	4+	'P'Bl NWFl
PL 192	9	4-	2+	7	'P'Bl SW)
PL 193	5	3+	2+	3	'P'Bl NNWX Bl/W 'L'SfX[1]
PL 194	10	2+	2	5	'P'Bl 'L'SfX[1]
PL 195	4	3	3	3+	'P'Bl&TlE NNEX
PL 196	6+	3+	2+	7-	'P'Bl NWFl* SSEX
PL 197	6	3+	3	6+	'P'Bl
PL 198	8-	3+	3-	4+	C 'P'Bl MNW NRg Bl/W
PL 199	8	3+	5+	3+	C 'P'Bl
PL 200	6+	2+	2	6	'P'Bl EP
PL 201	4+	4	3	5-	'P'Bl WRc&Bl SSEBk
PL 202	7-	4-	3-	2-	NWFl EP
PL 203	6+	4+	2+	1	EP
PL 204	8	4	3+	3-	ESEX*

REARRANGED INTO NUMERICAL ORDER					
a	b	c	d	DETAILS NOTED	STAMP
9+	2	4-	6		PL 115
9+	2+	3	5-	SSWRg 'L'SfX[1]	PL 131
9+	2+	4+	6	BrNW BrPt NEWk SDd	PL 60
9+	3+	2	5+	'P'Bl	PL 178
9+	3+	2+	2+	'P'Bl&TlE	PL 179
9+	3+	3-	5	NNWX	PL 121
9+	3+	3+	8+?	'P'Bl SERc 'L'SfSp[4]	PL 80
9+	3+	4	6+	C 'L'Ab	PL 88
9+	4-	3+	3	SEX	PL 122
9+	4-	6	4+	DSE SEWk	PL 23
9+	4	2+	5+	'L'SfXW[2]	PL 63
9+	4	4+	3+	'L'SfDf[1] M.'O'Vl NWWk	PL 84
9+	4+	3	4	'P'Bl	PL 171
9+	4+	4	5-		PL 83
9+	4+	6	6	DSE 'P'TlW	PL 31
9+	4+	8-	5+	SDd NEWk	PL 61
9+	5	5-	11	'P'SfX[2]	PL 95
9+	5+	4+	6-	'P'TlW	PL 96
9+	5+	5-	7	SDd ENEX PtWk	PL 57
10-	3-	3+	8	'P'Bl NEX	PL 112
10-	4-	2+	4-	BlRd'P' loop NNEX	PL 132
10-	4-	3	6-	ESEX*	PL 134
10-	5-	3+	6	SSWWk 'P'TlE 'L'SpSf[4]	PL 92
10-	6+	8+	7	M/ESE	PL 56
10	2+	2	5	'P'Bl 'L'SfX[1]	PL 194
10	3	7+	4-	SSWX SEX	PL 126
10	3+	3-	4	'P'FlPt	PL 118
10	4-	3-	7+	'P'TlE	PL 104
10	4-	4-	6		PL 74
10	4	3+	2-	'P'Bl	PL 181
10+	2+	4+	6	ERc ESEX M.W[3]	PL 94
10+	3-	4+	7+		PL 62
10+	3	3+	4+	NNWX*	PL 120
10+	3+	4	8	SSWX NNWX*	PL 129
10+	4-	3-	5+	NNWX ENEX*	PL 116
10+	4+	4-	3-	C NNWX 'P'Bl&TlE FpFIVl*	PL 140
10+	4+	5	7	C 'L'SfDf[1]	PL 87
10+	4+	6+	7-	HgSE?	PL 47
10+	5+	4+	6	C DsSE SWWk	PL 27
11-	3-	5-	7-	NNWX* NEX	PL 127
11-	3	3+	6+	'P'Bl&SfXW[1] 'L'SfX[1] NNWX	PL 100
11-	4-	4-	6		PL 123
11	3	3+	6	MNW MSW	PL 111

#

# = confirmed update

FISHER-BROWN DATA

Provisional data in red

PLATE ORDER					
STAMP	a	b	c	d	DETAILS NOTED
PL R,1	4-	4	2+	5	'P'Bl EP
PL R,2	6	4+	5	6+	WP EP
PL R,3	7+	3+	2	2+	'P'SfXE[1]
PL R,4	9-	4-	3-	6	C 'P'Bl WP
PL R,5	8	3+	3-	4+	C 'P'Bl WP
PL R,6	7+	4	5	7+	C 'P'Bl W% NNWX

REARRANGED INTO NUMERICAL ORDER					
a	b	c	d	DETAILS NOTED	STAMP
11+	3-	3+	5-	WNWDd&X NNEX ESEWk	PL 109
11+	4-	4+	4+	MSE* DNE	PL 86
11+	4	3+	4-	'P'Bl ESEX* SSWX	PL 172
12-	4	3+	5+	Bl/UrW M.ENE	PL 124
12-	6+	5	7	'P'Bl 'L'SfSp[4] NWWk	PL 79
12	4	4	7		PL 91



QA

# = confirmed update

PLATE ORDER					
STAMP	a	b	c	d	DETAILS NOTED
QA 1a	4+	4+	4−	12	
QA 1b	4+	4+	4−	12	'Q'Dd?
QA 2	4+	3+	4+	11	'A'Df NWWk NEWk
QA 3	5−	5−	5	11	NEWk SWWk SEWk
QA 4	4+	4−	5−	13−	WSWX ESEX 'Q'Dd
QA 5	3+	4+	5	12+	NEWk
QA 6	3+	6−	5+	12	NEWk* 'A'TIW
QA 7	4−	5−	5	12+	HgVl
QA 8	4+	4	5+	13	SEWk VgNE
QA 9	4−	4	6−	13+	HgSE HgSW*
QA 10	4+	4+	6+	12−	C VgNE
QA 11	4	4	7+	11	SEX
QA 12	4−	4	5+	11+	C
QA 13	4	4+	3+	11−	C
QA 14	4	3+	5	12+	C SWWk SEWk
QA 15	3+	3	4−	12	C SDd
QA 16	4+	4−	3+	11	C SDd
QA 17	3	2+	4+	12−	SDd
QA 18	1+	3	5	11+	SDd
QA 19	4	4−	5−	11+	
QA 20	4	3+	4+	11	
QA 21	3+	5+	5+	12+	SSWWk SEWk
QA 22	5+	7	7+	11+	DWSW SERc?
QA 23	5−	4+	6	11+	
QA 24	4+	4+	4+	12	C
QA 25	4+	3+	4+	11+	C SRg
QA 26	2+	5+	3+	13−	C VgNE
QA 27	3+	4−	4+	12	C VgNE VgSE* 'A'Bl*
QA 28	4−	6−	5−	13	VgNE close
QA 29	4+	4+	5+	12−	'A'Bl
QA 30	4+	1+	6+	13+	'A'Bl
QA 31	5	5−	4−	11+	SWWk HgSE* 'A'Bl
QA 32	5	5	8	11+	
QA 33	5	5	5	13+	DsESE 'A'Bl VgNE VgSE
QA 34	4+	5+	5+	12−	NWRe HgSE 'A'TIE NNEsko
QA 35	5+	3+	5+	13	VgNE close
QA 36	5−	6+	6+	13−	
QA 37	4+	5	6+	12+	'A'Bl
QA 38	5−	4	4+	11+	NNWWk
QA 39	4+	3	4−	11	SDd
QA 40	4+	5−	3+	10+	'A'Bl
QA 41	5−	6+	7+	11	Bls'E'sVl
QA 42	5	5−	7+	11	SDd-Re

FISHER-BROWN DATA

REARRANGED INTO NUMERICAL ORDER

Provisional data in red

a	b	c	d	DETAILS NOTED	STAMP
0	2	3+	8	NNEX SEX NWFl* EP 'Q'.WSW 'A'TIW&.ESE	QA 180
0	2+	3−	12+	'A'TIW SEX BlSW*	QA 153
0	2+	3	11	'Q'Bl 'A'Bl NWFl* SSWRc	QA 190
0	2+	3+	10+	WSWX M.'Q'	QA 161
0	2+	4−	10		QA 182
0	3−	3	10+	'Q'.WSW	QA 168
0+	2+	4−	10+	NNEX* EP	QA 188
1−	2−	3+	9+	NNWX* SSEX*	QA 148
1−	2+	3	12	SEX	QA 160
1−	2	4−	12	HMW'A'	QA 165
1−	3−	3+	12−	NNERc&X 'Q'Bl 'A'Bl	QA 170
1	2+	3	14+	'Q'Bl 'A'Bl	QA 195
1	2+	3+	10+	'Q'Bl 'A'Bl	QA 192
1	3+	3	12		QA 186
1+	1+	3	11	C W% 'A'Bl&Sk	QA R,5
1+	2−	3	11+	NWFl 'A'Ab&TIW	QA 178
1+	2	2	9	'A'Bl	QA 91
1+	2+	3	12+	NWWk SSEX*	QA 158
1+	2+	3+	14	NWFl	QA 149
1+	2+	4	9−	NWFl Ms.SSW	QA 183
1+	3−	3	12−	'Q'Bl 'A'Bl EP WP	QA 197
1+	3−	3	12	'A'TIW	QA 157
1+	3−	3+	9	UrERc ESEX* NWFl 'Q'Ab	QA 144
1+	3	3	13−	NWFl NNEX*	QA R,3
1+	3	5	11+	SDd	QA 18
1+	4	2	12−	NNEX	QA 138
1+	5+	5+	11−	SWRc	QA 78
1+	6+	4+	11		QA 69
2−	1+	3−	10−	NRg	QA 132
2−	2+	3+	11−	NNEX* 'A'Bl	QA 200
2−	3−	3+	12+	'A'Bl	QA 191
2	2	3−	10	NNWX ENEWk	QA 147
2	2	3	11	NWFl	QA 155
2	2	3	11+		QA 163
2	2	3	12	NWFl	QA 169
2?	2?	3	12+	'A'Bl	QA 176
2	2	3+	12−	NWWk	QA 175
2	2	3+	12	NNEX* 'A'Bl SSWWk	QA 179
2	2	4−	9	ERc%	QA 202
2	2+	3+	11+	HM/WNW SSEX ESEX*	QA 145
2	3−	3	10+	'Q'Bl NWRe NERe	QA 193
2	3	2−	11+	D.ENE	QA 113
2	3	3	12+	'A'Bl WNWx* NNEX	QA 102

QA

# = confirmed update

FISHER-BROWN DATA

Provisional data in red

PLATE ORDER					
STAMP	a	b	c	d	DETAILS NOTED
QA 43	5	5−	6+	12+	'A'Bl
QA 44	5−	6−	5+	12+	'A'Bl&TIW
QA 45	4+	6	4+	11+	'A'TIW
QA 46	4	5	6	11+	
QA 47	5	4+	5+	10−	
QA 48	5	4+	4+	12+	SEWk
QA 49	4	5	5	12	
QA 50	4+	3	2	11+	
QA 51	4−	4+	4	11+	
QA 52	4+	4−	5+	11+	M/SSW
QA 53	4+	5	5−	12−	'A'Bl
QA 54	4	6	2+	11+	'A'Bl M.face
QA 55	4+	4	4+	12−	'A'Bl SDd NWWk
QA 56	5	5	4−	12+	'E'FlPt
QA 57	4+	5−	4−	10+	EBl
# QA 58	4	4−	4−	9+	MSW TSWRc
QA 59	5−	4−	5+	11	'A'Bl SDd
QA 60	4+	2+	5−	13	SDd
QA 61	5−	5+	3+	11	'PO'PtWk
QA 62	3+	3+	3−	12+	SDd
QA 63	6−	4−	5	11	SDd
QA 64	4	3+	3+	14−	
QA 65	5	3+	3+	12	'A'Bl
QA 66	3	3	3+	10−	
QA 67	4−	2	2+	11+	'A'Bl
QA 68	4−	3+	3−	12+	BrNE Br'GE'Pt HBlE SDd
QA 69	1+	6+	4+	11	
QA 70	3+	4−	3	13	
QA 71	3+	4−	3+	12+	
QA 72	4	3−	3+	12	SSEX*
QA 73	3	3+	3−	11−	'A'Bl
QA 74	5	4	3	12+	M.'Q'* 'A'Bl
QA 75	5	3+	3	10+	NNEX* 'PE'VIWk
QA 76	4+	2−	5	12	C 'A'Bl
QA 77	4	2+	6−	12−	'A'Bl
QA 78	1+	5+	5+	11−	SWRc
QA 79	4+	4+	4−	11+	'A'Bl
QA 80	5	4+	2	12	'A'Bl
QA 81	7+	4	4−	10−	'A'Bl
QA 82	4	4	4−?	9+?	'A'Bl SEWk
QA 83	6+	4+	3+	12+	SWWk SEWk NNEX 'Q'Wk
QA 84	4+	3+	4	11−	NWWk PtWk
QA 85	6	3+	4−	9	'A'Bl NWWk M.face

REARRANGED INTO NUMERICAL ORDER					
a	b	c	d	DETAILS NOTED	STAMP
2+	2	2+	9	'Q'Bl 'A'Bl NNEX SEX	QA 196
2+	2	3+	10+	NNEX*	QA 139
2+?	2	4	9−	'A'TIE	QA 184
2+	2+	2+	11+	'A'Bl E&SEBl	QA 92
2+	2+	3	12	C 'A'Bl&TIW	QA 198
2+	2+	3	12+	NNEX	QA 167
2+	2+	4+	9+	'A'Bl&TIW NNEX WSWX	QA 135
2+	3−	3	12+	NEX NWFl 'PE'VIWk	QA 143
2+	3−	3+	10−	'A'Bl ESEX	QA 173
2+	3	3	11	'A'TIW HzMSSE	QA 140
2+	3+	2	13		QA 117
2+	3+	2+	10+	MSW 'A'Bl NNWX SEBl*	QA 110
2+	5+	3+	13−	C VgNE	QA 26
3−	2+	2+	12−	NWFl NWX E% FpFlVl*	QA R,4
3−	2+	3	10	'Q'Bl	QA 204
3−	2+	3	11	NWFl	QA 151
3−	2+	3+	10−	C 'Q'Bl 'A'Bl M/W[1]&WSW	QA 199
3−	2+	3+	11	'A'Bl	QA 164
3−	3−	3+	11−	'A'Bl	QA 185
3−	3−	3+	12	'A'Bl	QA 162
3−	3	3+	9−	NWFl 'A'Bl	QA 181
3−	3	4−	12	SEX*	QA 146
3	2	3	9	WSWX* NWFl 'A'TIW	QA R,2
3	2	3	10	'A'Bl NWFl SSEX	QA 194
3	2	3+	11−	'A'Bl SEX	QA 187
3	2+	2+	11	'A'Sk	QA 152
3	2+	3−	10−	NWX SEX	QA 134
3	2+	3	10	NNWX NWX	QA 136
3	2+	3+	12+	NWWk	QA 172
3	2+	4+	12−	SDd	QA 17
3	3	2	12−	'A'Bl D.SSW	QA 121
3	3	3	11	NWFl EP	QA 203
3	3	3	13	'A'TIW	QA 133
3	3	3+	10−		QA 66
3	3	4−	10	'Q'Bl 'A'Bl D.SSW	QA 171
3	3	4	12−		QA 174
3	3+	3−	11−	'A'Bl	QA 73
3	3+	3−	12	'A'Bl	QA 125
3	4−	4−	10+	'A'Bl	QA 126
3+	1+	3+	11+	NWFl 'A'Bl SEX	QA 177
3+	2	3+	10	C WP NWFl 'A'Bl	QA R,6
3+	2	3+	12	NNWX NNEX SSEX ESEX	QA 166
3+	2+	3+	5	SSEX* SSWX 'A'TIE LrERc Ms.ESE	QA 141

# = confirmed update

FISHER-BROWN DATA

Provisional data in red

PLATE ORDER					
STAMP	a	b	c	d	DETAILS NOTED
QA 86	4	4+	4	10-	'A'Bl*
QA 87	5+	4-	2+	10-	'A'TlW
QA 88	3+	3+	3-	11+	C 'A'Bl
QA 89	3+	3	0+	12	C 'A'Bl
QA 90	5-	4-	2+	12	C 'A'Bl
QA 91	1+	2	2	9	'A'Bl
QA 92	2+	2+	2+	11+	'A'Bl E&SEBl
QA 93	4+	3	1+	11+	'A'Bl&TlW
QA 94	5-	3	3+	13-	'A'Bl SSWBl
QA 95	5-	3+	2+	12+	M.E[7]-[8]
QA 96	4+	3-	2	11	'A'Bl WSWX* SSWX* WSWBl
QA 97	3+	3	3	9	'A'Bl NNEX
QA 98	5-	3+	3-	14-	SWX 'ONE'VlWk
QA 99	4-	3+	2+	11	SEX
QA 100	3+	4-	2	10+	'A'Bl
QA 101	4+	3+	3	16-	'A'Bl NNEX*
QA 102	2	3	3	12+	'A'Bl WNWx* NNEX
QA 103	4+	3-	2	10	'A'Bl WSWX
QA 104	3+	3+	2+	11+	'A'Bl
QA 105	5-	3-	2	10+	'A'Bl
QA 106	4+	4	3-	13+	'Q'Df 'A'Bl&TlW SERc NNWX
QA 107	6-	3+	2	12-	'A'Bl&TlW
QA 108	5	3+	2	10-	'A'Bl SEX WSWX*
QA 109	4	3+	2-	11	'A'Bl ENEX SSWSko
QA 110	2+	3+	2+	10+	MSW 'A'Bl NNWX SEBl*
QA 111	5-	3+	3-	10+	'A'Bl
QA 112	3+	3+	2-	11+	'A'Bl
QA 113	2	3	2-	11+	D.ENE
QA 114	3+	3+	2-	13+	WSWX 'A'Bl
QA 115	5+	3	2+	11-	'A'Bl&TlW
QA 116	3+	3	2-	11	C* 'A'Bl WNWx WSWX
QA 117	2+	3+	2	13	
QA 118	5	3+	2-	10+	WSWX* 'A'Bl ERc
QA 119	5+	3+	2+	10+	'A'Bl&Ab WSWRc
QA 120	4	3+	2	11-	'A'Bl
QA 121	3	3	2	12-	'A'Bl D.SSW
QA 122	5	4-	3+	9	
QA 123	5+	3-	3-	12-	'A'Bl SSEX
QA 124	3+	4-	4-	11	'A'Bl
QA 125	3	3+	3-	12	'A'Bl
QA 126	3	4-	4-	10+	'A'Bl
QA 127	6-	2+	2+	10+	'A'Bl Bl/E VtL/LrE-Trl? NEX
QA 128	4-	3	2+	11+	ESEX*

REARRANGED INTO NUMERICAL ORDER					
a	b	c	d	DETAILS NOTED	STAMP
3+	3	0+	12	C 'A'Bl	QA 89
3+	3	2-	11	C* 'A'Bl WNWx WSWX	QA 116
3+	3	3	9	'A'Bl NNEX	QA 97
3+	3	3	10	D.'A'Sf[4]	QA 142
3+	3	4-	12	C SDd	QA 15
3+	3+	2-	11+	'A'Bl	QA 112
3+	3+	2-	13+	WSWX 'A'Bl	QA 114
3+	3+	2+	11+	'A'Bl	QA 104
3+	3+	3-	11+	C 'A'Bl	QA 88
3+	3+	3-	12+	SDd	QA 62
3+	4-	2	10+	'A'Bl	QA 100
3+	4-	3	13		QA 70
3+	4-	3+	12+		QA 71
3+	4-	4-	11	'A'Bl	QA 124
3+	4-	4+	12	C VgNE VgSE* 'A'Bl*	QA 27
3+	4+	3	10-	'A'Bl SSEX	QA 154
3+	4+	5	12+	NEWk	QA 5
3+	5+	5+	12+	SSWWk SEWk	QA 21
3+	6-	5+	12	NEWk* 'A'TlW	QA 6
4-	2	2+	11+	'A'Bl	QA 67
4-	3	2+	11+	ESEX*	QA 128
4-	3+	2+	11	SEX	QA 99
4-	3+	3-	12+	BrNE Br'GE'Pt HBIE SDd	QA 68
4-	4	5+	11+	C	QA 12
4-	4	6-	13+	HgSE HgSW*	QA 9
4-	4+	4	11+		QA 51
4-	5-	5	12+	HgVl	QA 7
4-	6-	5-	13	VgNE close	QA 28
4	2	2+	11+	ESEX SSEX NNWX	QA 156
4	2	3	11+	SSEX*	QA R,1
4	2+	6-	12-	'A'Bl	QA 77
4	3-	3+	12	SSEX*	QA 72
4	3-	2+	9-	'A'Bl ESEX NEFl	QA 131
4	3	3	11-	'Q'Bl 'A'Bl 'E'of'PEN'VlWk	QA 189
4	3+	2-	11	'A'Bl ENEX SSWSko	QA 109
4	3+	2	11-	'A'Bl	QA 120
4	3+	3+	14-		QA 64
4	3+	4+	11		QA 20
4	3+	5	12+	C SWWk SEWk	QA 14
4	4-	4-	9+	MSW TSWRc	QA 58
4	4-	5-	11+		QA 19
4	4	4-?	9+?	'A'Bl SEWk	QA 82
4	4	7+	11	SEX	QA 11

#

# = confirmed update

FISHER-BROWN DATA

Provisional data in red

PLATE ORDER					
STAMP	a	b	c	d	DETAILS NOTED
QA 129	5-	3-	2+	8+	'A'Bl&TIW HzL/NE
QA 130	5-	3	2+	9+	'Q'Bl WNWX NNEX
QA 131	4	3-	2+	9-	'A'Bl ESEX NEFl
QA 132	2-	1+	3-	10-	NRg
QA 133	3	3	3	13	'A'TIW
QA 134	3	2+	3-	10-	NWX SEX
QA 135	2+	2+	4+	9+	'A'Bl&TIW NNEX WSWX
QA 136	3	2+	3	10	NNWX NWX
QA 137	4+	2+	3	11+	NWX SSEX
QA 138	1+	4	2	12-	NNEX
QA 139	2+	2	3+	10+	NNEX*
QA 140	2+	3	3	11	'A'TIW HzMSSE
QA 141	3+	2+	3+	5	SSEX* SSWX 'A'TIE LrERc Ms.ESE
QA 142	3+	3	3	10	D.'A'Sf[4]
QA 143	2+	3-	3	12+	NEX NWFl 'PE'VIWk
QA 144	1+	3-	3+	9	UrERc ESEX* NWFl 'Q'Ab
QA 145	2	2+	3+	11+	HM/WNW SSEX ESEX*
QA 146	3-	3	4-	12	SEX*
QA 147	2	2	3-	10	NNWX ENEWk
QA 148	1-	2-	3+	9+	NNWX* SSEX*
QA 149	1+	2+	3+	14	NWFl
QA 150	4+	3-	4	10+	SEX
QA 151	3-	2+	3	11	NWFl
QA 152	3	2+	2+	11	'A'Sk
QA 153	0	2+	3-	12+	'A'TIW SEX BISW*
QA 154	3+	4+	3	10-	'A'Bl SSEX
QA 155	2	2	3	11	NWFl
QA 156	4	2	2+	11+	ESEX SSEX NNWX
QA 157	1+	3-	3	12	'A'TIW
QA 158	1+	2+	3	12+	NWWk SSEX*
QA 159	5-	3-	3+	11	SEWk*
QA 160	1-	2+	3	12	SEX
QA 161	0	2+	3+	10+	WSWX M.'Q'
QA 162	3-	3-	3+	12	'A'Bl
QA 163	2	2	3	11+	
QA 164	3-	2+	3+	11	'A'Bl
QA 165	1-	2	4-	12	HMW'A'
QA 166	3+	2	3+	12	NNWX NNEX SSEX ESEX
QA 167	2+	2+	3	12+	NNEX
QA 168	0	3-	3	10+	'Q'.WSW
QA 169	2	2	3	12	NWFl
QA 170	1-	3-	3+	12-	NNERc&X 'Q'Bl 'A'Bl
QA 171	3	3	4-	10	'Q'Bl 'A'Bl D.SSW

REARRANGED INTO NUMERICAL ORDER					
a	b	c	d	DETAILS NOTED	STAMP
4	4+	3+	11-	C	QA 13
4	4+	4	10-	'A'Bl*	QA 86
4	5	5	12		QA 49
4	5	6	11+		QA 46
4	6	2+	11+	'A'Bl M.face	QA 54
4+	1+	6+	13+	'A'Bl	QA 30
4+	2-	5	12	C 'A'Bl	QA 76
4+	2+	3	11+	NWX SSEX	QA 137
4+	2+	5-	13	SDd	QA 60
4+	3-	2	10	'A'Bl WSWX	QA 103
4+	3-	2	11	'A'Bl WSWX* SSWX* WSWBl	QA 96
4+	3-	4	10+	SEX	QA 150
4+	3	1+	11+	'A'Bl&TIW	QA 93
4+	3	2	11+		QA 50
4+	3	4-	11	SDd	QA 39
4+	3+	3	16-	'A'Bl NNEX*	QA 101
4+	3+	4	11-	NWWk PtWk	QA 84
4+	3+	4+	11	'A'Df NWWk NEWk	QA 2
4+	3+	4+	11+	C SRg	QA 25
4+	4-	3+	11	C SDd	QA 16
4+	4-	5-	13-	WSWX ESEX 'Q'Dd	QA 4
4+	4-	5+	11+	M/SSW	QA 52
4+	4	3-	13+	'Q'Df 'A'Bl&TIW SERc NNWX	QA 106
4+	4	4+	12-	'A'Bl SDd NWWk	QA 55
4+	4	5+	13	SEWk VgNE	QA 8
4+	4+	4-	11+	'A'Bl	QA 79
4+	4+	4-	12		QA 1a
4+	4+	4-	12	'Q'Dd?	QA 1b
4+	4+	4+	12	C	QA 24
4+	4+	5+	12-	'A'Bl	QA 29
4+	4+	6+	12-	C VgNE	QA 10
4+	5-	3+	10+	'A'Bl	QA 40
4+	5-	4-	10+	EBI	QA 57
4+	5	5-	12-	'A'Bl	QA 53
4+	5	6+	12+	'A'Bl	QA 37
4+	5+	5+	12-	NWRe HgSE 'A'TIE NNEsko	QA 34
4+	6	4+	11+	'A'TIW	QA 45
5-	3-	2	10+	'A'Bl	QA 105
5-	3-	2+	8+	'A'Bl&TIW HzL/NE	QA 129
5-	3-	3+	11	SEWk*	QA 159
5-	3	2+	9+	'Q'Bl WNWX NNEX	QA 130
5-	3	3+	13-	'A'Bl SSWBl	QA 94
5-	3+	2+	12+	M.E[7]-[8]	QA 95

# = confirmed update

FISHER-BROWN DATA

Provisional data in red

PLATE ORDER					
STAMP	a	b	c	d	DETAILS NOTED
QA 172	3	2+	3+	12+	NWWk
QA 173	2+	3−	3+	10−	'A'Bl ESEX
QA 174	3	3	4	12−	
QA 175	2	2	3+	12−	NWWk
QA 176	2?	2?	3	12+	'A'Bl
QA 177	3+	1+	3+	11+	NWFl 'A'Bl SEX
QA 178	1+	2−	3	11+	NWFl 'A'Ab&TIW
QA 179	2	2	3+	12	NNEX* 'A'Bl SSWWk
QA 180	0	2	3+	8	NNEX SEX NWFl* EP 'Q'.WSW 'A'TIW&.ESE
QA 181	3−	3	3+	9−	NWFl 'A'Bl
QA 182	0	2+	4−	10	
QA 183	1+	2+	4	9−	NWFl Ms.SSW
QA 184	2+?	2	4	9−	'A'TIE
QA 185	3−	3−	3+	11−	'A'Bl
QA 186	1	3+	3	12	
QA 187	3	2	3+	11−	'A'Bl SEX
QA 188	0+	2+	4−	10+	NNEX* EP
QA 189	4	3	3	11−	'Q'Bl 'A'Bl 'E'of'PEN'VIWk
QA 190	0	2+	3	11	'Q'Bl 'A'Bl NWFl* SSWRc
QA 191	2−	3−	3+	12+	'A'Bl
QA 192	1	2+	3+	10+	'Q'Bl 'A'Bl
QA 193	2	3−	3	10+	'Q'Bl NWRe NERe
QA 194	3	2	3	10	'A'Bl NWFl SSEX
QA 195	1	2+	3	14+	'Q'Bl 'A'Bl
QA 196	2+	2	2+	9	'Q'Bl 'A'Bl NNEX SEX
QA 197	1+	3−	3	12−	'Q'Bl 'A'Bl EP WP
QA 198	2+	2+	3	12	C 'A'Bl&TIW
QA 199	3−	2+	3+	10−	C 'Q'Bl 'A'Bl M/W[1]-WSW
QA 200	2−	2+	3+	11−	NNEX* 'A'Bl
QA 201	5	2	3	11−	C 'Q'Bl 'A'Bl NWFl
QA 202	2	2	4−	9	ERc%
QA 203	3	3	3	11	NWFl EP
QA 204	3−	2+	3	10	'Q'Bl
QA R,1	4	2	3	11+	SSEX*
QA R,2	3	2	3	9	WSWX* NWFl 'A'TIW
QA R,3	1+	3	3	13−	NWFl NNEX*
QA R,4	3−	2+	2+	12−	NWFl NWX E% FpFIVl*
QA R,5	1+	1+	3	11	C W% 'A'Bl&Sk
QA R,6	3+	2	3+	10	C WP NWFl 'A'Bl

QB

QB 1a	3	4+	5−	4+	
QB 1b	3	4+	5−	4+	ENEWk
QB 2	4+	6	5+	5−	'Q'Df VgNE*

REARRANGED INTO NUMERICAL ORDER

a	b	c	d	DETAILS NOTED	STAMP
5−	3+	3−	10+	'A'Bl	QA 111
5−	3+	3−	14−	SWX 'ONE'VIWk	QA 98
5−	4−	2+	12	C 'A'Bl	QA 90
5−	4−	5+	11	'A'Bl SDd	QA 59
5−	4	4+	11+	NNWWk	QA 38
5−	4+	6	11+		QA 23
5−	5−	5	11	NEWk SWWk SEWk	QA 3
5−	5+	3+	11	'PO'PtWk	QA 61
5−	6−	5+	12+	'A'Bl&TIW	QA 44
5−	6+	6+	13−		QA 36
5−	6+	7+	11	Bl's'E'sVl	QA 41
5	2	3	11−	C 'Q'Bl 'A'Bl NWFl	QA 201
5	3+	2−	10+	WSWX* 'A'Bl ERc	QA 118
5	3+	2	10−	'A'Bl SEX WSWX*	QA 108
5	3+	3	10+	NNEX* 'PE'VIWk	QA 75
5	3+	3+	12	'A'Bl	QA 65
5	4−	3+	9		QA 122
5	4	3	12+	M.'Q'* 'A'Bl	QA 74
5	4+	2	12	'A'Bl	QA 80
5	4+	4+	12+	SEWk	QA 48
5	4+	5+	10−		QA 47
5	5−	4−	11+	SSWk HgSE* 'A'Bl	QA 31
5	5−	6+	12+	'A'Bl	QA 43
5	5−	7+	11	SDd-Re	QA 42
5	5	4−	12+	'E'FlPt	QA 56
5	5	5	13+	DsESE 'A'Bl VgNE VgSE	QA 33
5	5	8	11+		QA 32
5+	3−	3−	12−	'A'Bl SSEX	QA 123
5+	3	2+	11−	'A'Bl&TIW	QA 115
5+	3+	2+	10+	'A'Bl&Ab WSWRc	QA 119
5+	3+	5+	13	VgNE close	QA 35
5+	4−	2+	10−	'A'TIW	QA 87
5+	7	7+	11+	DWSW SERc?	QA 22
6−	2+	2+	10+	'A'Bl Bl/E VtL/LrE-Trl? NEX	QA 127
6−	3+	2	12−	'A'Bl&TIW	QA 107
6−	4−	5	11	SDd	QA 63
6	3+	4−	9	'A'Bl NWWk M.face	QA 85
6+	4+	3+	12+	SSWk SEWk NNEX 'Q'Wk	QA 83
7+	4	4−	10−	'A'Bl	QA 81

0	3−	3−	5	WP NWFl SSEX	QB 185
0	3−	3	3−	'Q'Bl	QB 189
1	2	3	4+	'Q'Bl NWRd NNEX*	QB 196

QB

# = confirmed update

FISHER-BROWN DATA

Provisional data in red

PLATE ORDER					
STAMP	a	b	c	d	DETAILS NOTED
QB 3	4−	4+	5−	4	'Q'Bl
QB 4	3	3+	4+	5−	NEWk*
QB 5	3	4	4−	5	NWFl BISE* NNEWk
QB 6	4−	5	5+	4+	NEWk
QB 7	4−	4+	5	4+	HgVl*
QB 8	4	5+	5+	6	SEWk VgNE
QB 9	3+	3+	6−	6+	C HgVl
QB 10	5	2	6	5−	C VgNE
QB 11	4	3−	4+	4+	SSEX
QB 12	4+	4	6−	4	C SEX 'B'TIW
QB 13	4+	1+	4+	4+	SDd
QB 14	4−	3+	5+	3+	C SDd Re
QB 15	3	3	4	5	C
QB 16	4−	3−	4+	5−	C SDd SSWX VgNE
QB 17	3+	3−	5−	4	SDd NWRe-Rc SWRe-Rc
QB 18	4+	4−	6+	5−	SDd VgNE VgSE
QB 19	4−	2−	4−	4+	VgNE NNERc?
QB 20	3−	1	6	3	VgNE SSWX
QB 21	3	3−	6−	5	SEWk WNWWk
QB 22	5+	5−	5+	5−	Re SSWX
QB 23	5+	7+	6+	5−	
QB 24	3−	4	5+	4+	C VgNE
QB 25	3	6−	3+	3+	C MsSW NNWX
QB 26	4+	5+	3+	4+	C 'B'TIW
QB 27	4+	4+	4+	5	C VgSE&XS
QB 28	4	5−	4+	5−	VgNE*
QB 29	2	5−	5−	8−	VgNE*
QB 30	5+	4	7+	6	'Q'Df VgNE SSEX*
QB 31	4+	5−	6+	3+	SWWk SEX
QB 32	4+	4	6+	3+	NWFl*
QB 33	3+	2+	4+	7	
QB 34	1+	5	7+	5−	VgNE*
QB 35	5−	2+	7	5−	DSSW*
QB 36	4+	5−	5−	3+	SWWk
QB 37	4+	4	6	5	BlNW MsSW SSWX
QB 38	4+	5+	6−	4	BlNW
QB 39	5	4+	4+	3+	SDd NNEX*
QB 40	4	4	4−	5	
QB 41	4+	5	7+	6	Bl's'E'sVl Bl/E
QB 42	4+	5+	6−	4−	
QB 43	5	6−	4+	5	
QB 44	5−	3+	6−	5	
QB 45	5	5−	6−	4+	

REARRANGED INTO NUMERICAL ORDER					
a	b	c	d	DETAILS NOTED	STAMP
1	2+	2	7	EP 'B'SfX[2] Bl/W VlRe	QB 186
1	3−	3+	5−		QB 204
1	3	4	5	SSWX	QB 162
1	4−	3	4	NNWX 'P'FIpt	QB 117
1+	2−	3	5	NNEX SE(	QB 187
1+	2	3+	5	NWFl	QB 152
1+	2+	3	3−	'Q'Bl ERc%	QB 201
1+	3	3	4		QB 182
1+	5	7+	5−	VgNE*	QB 34
2−	2	3+	4+	NWFl ERc%	QB 203
2−	2+	3	4+	ESEX NWFl	QB 175
2−	2+	4	4+	EP	QB 188
2−	3	4	4	NWFl	QB 181
2−	3	4	5+	NWFl	QB 164
2−	3+	4−	3+	SSEX LrERc Bl/W	QB 141
2	1+	2+	4	NNEX LrERc ESEX	QB 197
2	2−	3−	5−	ESEX*	QB 132
2	2	3+	1+	EP	QB 193
2	2	3+	6	NWFl*	QB 156
2	2+	4	5+	SSWX	QB 154
2	3−	3+	6+	SSWX* SSEX Bl/UrW Bl/SE	QB 142
2	3	3+	3−	SRg	QB 183
2	3	4	6+	ERc%	QB 190
2	3+	3+	3	WSWX	QB 104
2	3+	7+	5+		QB 69
2	5−	5−	8−	VgNE*	QB 29
2+	2−	3−	5+	C W% SSEX	QB R,4
2+	2−	3+	3	C W% NNWX NWFl	QB R,5
2+	2	3	3+	Bl/NW SSESko 'Q'Bl	QB 138
2+	2	4−	5+		QB 150
2+	2+	3	3	SEX	QB 167
2+	2+	3	3+	NNWX SSEX	QB 145
2+	2+	3+	2+	C 'Q'Bl UrERc	QB 198
2+	2+	3+	3+		QB 202
2+	2+	3+	5−	NWFl SSEX	QB 158
2+	3−	3−	3+	NWFl Bl/W	QB 184
2+	3−	4−	4	'B'SfX[2]	QB 172
2+	3−	4−	5−	NNEX 'B'TIE	QB 161
2+	3	3+	4		QB 159
2+	3	4	6	EP 'B'SfX[2]	QB R,1
2+	4	3	2+	NNEX	QB 100
3−	1	6	3	VgNE SSWX	QB 20
3−	2+	3	3+	Bl/NW Bl/SW*	QB 139

# = confirmed update

FISHER-BROWN DATA

Provisional data in red

PLATE ORDER					
STAMP	a	b	c	d	DETAILS NOTED
QB 46	4+	5-	5+	5+	
QB 47	4+	5-	7-	5+	Ms'ONE'Vl
QB 48	5-	4-	6+	6	'E'FIVl SWWk
QB 49	4+	3	6-	4+	
QB 50	4+	3+	4-	6-	
QB 51	4-	4+	4	3+	
QB 52	4	4-	7-	2+	
QB 53	4-	2+	4	5+	
QB 54	5+	3+	4+	5	M.face
QB 55	5	3+	3	2+	
QB 56	5	3+	3+	2+	MsSE* 'E'FlPt
QB 57	4-	4-	4	4-	
QB 58	5	3-	5-	2-	
QB 59	4+	4-	8+	4+	BrNW Br&Wk'POS'Pt
QB 60	5-	3-	5+	4+	SDd MSW
QB 61	4	3-	5+	6	
QB 62	5	4-	6-	5+	
QB 63	5	3+	7-	5+	
QB 64	4+	3	7	5	SDd NEWk
QB 65	4-	0	6+	4+	'B'Bl Bl/SW
QB 66	4+	3+	6	5	'B'Bl NWWk
QB 67	4-	3	6-	6-	SWWk
QB 68	4	4+	6+	7	EBI*
QB 69	2	3+	7+	5+	
QB 70	4	3	5+	6-	
QB 71	4+	4	5+	7-	SDd
QB 72	4	3	7-	7+	MSE
QB 73	4-	4	6+	6+	'Q'Df
QB 74	5	3+	5+	4+	SWRc
QB 75	4+	4+	5-	3+	
QB 76	5-	3-	5	4+	
QB 77	4-	4-	2+	2	NWWk SWWk
QB 78	3-	5-	6+	2	'B'SfX[2]
QB 79	5-	3+	4-	3-	'Q'Bl SEWk
QB 80	4	4	3+	6	NWWk SEWk
QB 81	5-	4	4	2+	
QB 82	6+	4	4-	2+?	SEWk
QB 83	5	4+	4-	4-	
QB 84	4-	4	4+	2+	NWWk NEWk
QB 85	6+	3+	3+	3+	M.face 'B'Wk
QB 86	7+	4-	4+	4+	MSW* 'B'Df
QB 87	6	4+	4-	0+	'PO'PtWk
QB 88	5	4-	3	5-	C ENEX

REARRANGED INTO NUMERICAL ORDER					
a	b	c	d	DETAILS NOTED	STAMP
3-	2+	3	4+	'Q'Bl 'B'Bl	QB 192
3-	3-	3	6+	NWFl	QB 155
3-	3-	3+	4+	C WP NNEX	QB R,6
3-	3-	3+	5	'Q'Bl EP	QB 191
3-	3-	4-	5+	D.'B'*	QB 179
3-	3	2+	3+	NNWX SSWX	QB 96
3-	3	4-	4-	SSERc SWX	QB 97
3-	3+	3	5-	WBl 'B'TIW	QB 120
3-	4-	3	2		QB 114
3-	4	5+	4+	C VgNE	QB 24
3-	5-	6+	2	'B'SfX[2]	QB 78
3	2-	3-	4	ESEX SSEX	QB 148
3	2-	3	3	EP	QB 176
3	2+	3	3	C NWX EP 'B'SfX[1] HzM.ESE	QB 200
3	2+	3	4-	SSWX	QB 146
3	2+	3+	5	ESERc?	QB 166
3	2+	3+	6	MSW? SSWX	QB 169
3	2+	4-	4+	Bl/NW	QB 149
3	2+	4	3+	NNWX NNEX* ESEX EP	QB 180
3	3-	3-	5	CnW CnVl CnE	QB 153
3	3-	3	4+		QB 173
3	3-	3	5-	'Q'Bl UrERc NWFl NNWX*	QB 194
3	3-	3+	3	'B'SfX[1]	QB 144
3	3-	3+	4+	WSWX* SSWX*	QB 134
3	3-	6-	5	SEWk WNWWk	QB 21
3	3	3	2+		QB 136
3	3	3	3	NNEX	QB 168
3	3	4	5	C	QB 15
3	3	4	5	'Q'Bl* Bl/W	QB 171
3	3+	3	4-	SSEX ESEX	QB 91
3	3+	4	5+	NNWX SSEX ESEX	QB 101
3	3+	4+	5-	NEWk*	QB 4
3	4	3+	4-	SSEX 'B'SfsX	QB 95
3	4	4-	5	NWFl BlSE* NNEWk	QB 5
3	4+	5-	4+		QB 1a
3	4+	5-	4+	ENEWk	QB 1b
3	6-	3+	3+	C MsSW NNWX	QB 25
3+	2	3	3+		QB 133
3+	2+	3	5	C 'Q'Bl NNEX* SSEX*	QB 199
3+	2+	3+	4+		QB 151
3+	2+	4-	6	MsSW	QB 174
3+	2+	4+	7		QB 33
3+	3-	3+	5	'B'SfX[1] SSWX WSWX* NWFl	QB 143



# = confirmed update

FISHER-BROWN DATA

Provisional data in red

PLATE ORDER					
STAMP	a	b	c	d	DETAILS NOTED
QB 89	4+	3+	3+	3?	C SERc WBl
QB 90	4	3	4−	5	C SWX NWX SSEX
QB 91	3	3+	3	4−	SSEX ESEX
QB 92	5−	5−	3+	4−	SSWX SSEX* ESEX
QB 93	5	2+	5	3	Bl/NW M.ESE 'B'TIW
QB 94	4+	2+	3	2	SSEX*
QB 95	3	4	3+	4−	SSEX 'B'SfsX
QB 96	3−	3	2+	3+	NNWX SSWX
QB 97	3−	3	4−	4−	SSERc SWX
QB 98	3+	3+	3	3	ESERc D='Q'
QB 99	5+	3+	2+	3	SWX
QB 100	2+	4	3	2+	NNEX
QB 101	3	3+	4	5+	NNWX SSEX ESEX
QB 102	4	3	3	3−	'B'TIW WNWX* NERc LrWRc
QB 103	4+	3−	3	3	
QB 104	2	3+	3+	3	WSWX
QB 105	7−	3+	3−	3−	NNEX SWX
QB 106	5−	3+	3−	4	
QB 107	5−	3+	3−	4	WNWX ESEX
QB 108	4+	3	3	3	SSEX
QB 109	5−	3+	3	2	'B'TIW
QB 110	6−	2+	3−	1	SSWX*
QB 111	5−	3	3	2	
QB 112	5	4−	3+	3	ESEX* LrERc
QB 113	4+	3+	2+	3−	SSEdf 'B'SfX[2]
QB 114	3−	4−	3	2	
QB 115	4+	3+	3+	4	ESEX
QB 116	4+	3+	6+	3−	WSWX SSEX NNWX NNEX
QB 117	1	4−	3	4	NNWX 'P'FlPt
QB 118	4−	4−	2+	4+	WRc
QB 119	4−	3+	3	3+	SEX NRg* SSWX*
QB 120	3−	3+	3	5−	WBl 'B'TIW
QB 121	5	4	3−	3+	MNE
QB 122	4+	3+	3−	3+	NNWX
QB 123	6−	3+	4−	4+	NNWX ESEX* SWX*
QB 124	6−	3−	3	6−	WSWX NWX
QB 125	6+	4−	3−	3	NNEX* 'B'SfX[2]
QB 126	6	4−	3+	5+	ESEX 'B'SfX[2] NWX*
QB 127	5+	3+	3	1	NNWX SSWX SSEX
QB 128	4	3	4−	4+	WNWX* ESEX SSWRc&X
QB 129	4	4+	3+	2−	SSWX Bl/WNW NNWX* MsSE+K130
QB 130	5+	3+	4−	3+	'Q'Bl SSEX ESEX
QB 131	6	3−	3−	3−	NEfl

REARRANGED INTO NUMERICAL ORDER					
a	b	c	d	DETAILS NOTED	STAMP
3+	3−	4−	6	SSEX* 'B'Wk MS'NY'Vl	QB 165
3+	3−	5−	4	SDd NWRe-Rc SWRe-Rc	QB 17
3+	3+	3	3	ESERc D='Q'	QB 98
3+	3+	6−	6+	C HgVl	QB 9
4−	0	6+	4+	'B'Bl Bl/SW	QB 65
4−	2−	4−	4+	VgNE NNERc?	QB 19
4−	2+	3	4−	SSWX	QB 147
4−	2+	4	5+		QB 53
4−	3−	4+	5−	C SDd SSWX VgNE	QB 16
4−	3	6−	6−	SWWk	QB 67
4−	3+	2+	2	NWWk SWWk	QB 77
4−	3+	2+	4+	WRc	QB 118
4−	4−	3	3+	SEX NRg* SSWX*	QB 119
4−	4−	4	4−		QB 57
4−	4−	5+	3+	C SDd Re	QB 14
4−	4	4+	2+	NWWk NEWk	QB 84
4−	4	6+	6+	'Q'Df	QB 73
4−	4+	4	3+		QB 51
4−	4+	5−	4	'Q'Bl	QB 3
4−	4+	5	4+	HgVl*	QB 7
4−	5	5+	4+	NEWk	QB 6
4	2+	3	4+	NNWX NNEX ESEX	QB 137
4	2+	3	7		QB 177
4	2+	3+	2−	NWFl	QB 140
4	2+	3+	3+	SSWX* SSEX	QB R,2
4	2+	3+	6		QB 160
4	3−	3+	4	NNWX SEX	QB 178
4	3−	4+	4+	SSEX	QB 11
4	3−	5+	6		QB 61
4	3	3	3−	'B'TIW WNWX* NERc LrWRc	QB 102
4	3	4−	4+	WNWX* ESEX SSWRc&X	QB 128
4	3	4−	5	C SWX NWX SSEX	QB 90
4	3	5+	6−		QB 70
4	3	7−	7+	MSE	QB 72
4	4−	7−	2+		QB 52
4	4	3+	6	NWWk SEWk	QB 80
4	4	4−	5		QB 40
4	4+	3+	2−	SSWX Bl/WNW NNWX* MsSE+K130	QB 129
4	4+	6+	7	EBI*	QB 68
4	5−	4+	5−	VgNE*	QB 28
4	5+	5+	6	SEWk VgNE	QB 8
4+	1+	4+	4+	SDd	QB 13
4+	2	4−	5−	SSEX ESEsko	QB 163

# = confirmed update

FISHER-BROWN DATA

Provisional data in red

PLATE ORDER					
STAMP	a	b	c	d	DETAILS NOTED
QB 132	2	2-	3-	5-	ESEX*
QB 133	3+	2	3	3+	
QB 134	3	3-	3+	4+	WSWX* SSWX*
QB 135	4+	3	3	5	SSWX* 'PE'VIWk Bl/NW
QB 136	3	3	3	2+	
QB 137	4	2+	3	4+	NNWX NNEX ESEX
QB 138	2+	2	3	3+	Bl/NW SSESko 'Q'Bl
QB 139	3-	2+	3	3+	Bl/NW Bl/SW*
QB 140	4	2+	3+	2-	NWFl
QB 141	2-	3+	4-	3+	SSEX LrERc Bl/W
QB 142	2	3-	3+	6+	SSWX* SSEX Bl/UrW Bl/SE
QB 143	3+	3-	3+	5	'B'SfX[1] SSWX WSWX* NWFl
QB 144	3	3-	3+	3	'B'SfX[1]
QB 145	2+	2+	3	3+	NNWX SSEX
QB 146	3	2+	3	4-	SSWX
QB 147	4-	2+	3	4-	SSWX
QB 148	3	2-	3-	4	ESEX SSEX
QB 149	3	2+	4-	4+	Bl/NW
QB 150	2+	2	4-	5+	
QB 151	3+	2+	3+	4+	
QB 152	1+	2	3+	5	NWFl
QB 153	3	3-	3-	5	CnW CnVl CnE
QB 154	2	2+	4	5+	SSWX
QB 155	3-	3-	3	6+	NWFl
QB 156	2	2	3+	6	NWFl*
QB 157	5-	3	3	4+	DE'B'
QB 158	2+	2+	3+	5-	NWFl SSEX
QB 159	2+	3	3+	4	
QB 160	4	2+	3+	6	
QB 161	2+	3-	4-	5-	NNEX 'B'TIE
QB 162	1	3	4	5	SSWX
QB 163	4+	2	4-	5-	SSEX ESESko
QB 164	2-	3	4	5+	NWFl
QB 165	3+	3-	4-	6	SSEX* 'B'Wk MS'NY'Vl
QB 166	3	2+	3+	5	ESERc?
QB 167	2+	2+	3	3	SEX
QB 168	3	3	3	3	NNEX
QB 169	3	2+	3+	6	MSW? SSWX
QB 170	5-	3	6+	6	
QB 171	3	3	4	5	'Q'Bl* Bl/W
QB 172	2+	3-	4-	4	'B'SfX[2]
QB 173	3	3-	3	4+	
QB 174	3+	2+	4-	6	MsSW

REARRANGED INTO NUMERICAL ORDER					
a	b	c	d	DETAILS NOTED	STAMP
4+	2+	2+	4+	WP EP NNWX	QB R,3
4+	2+	3	2	SSEX*	QB 94
4+	3-	3	3		QB 103
4+	3	3	3	SSEX	QB 108
4+	3	3	5	SSWX* 'PE'VIWk Bl/NW	QB 135
4+	3	6-	4+		QB 49
4+	3	7	5	SDd NEWk	QB 64
4+	3+	2+	3-	SSEdf 'B'SfX[2]	QB 113
4+	3+	3-	3+	NNWX	QB 122
4+	3+	3+	3?	C SERc WBl	QB 89
4+	3+	3+	4	ESEX	QB 115
4+	3+	4-	6-		QB 50
4+	3+	6	5	'B'Bl NWWk	QB 66
4+	3+	6+	3-	WSWX SSEX NNWX NNEX	QB 116
4+	4-	6+	5-	SDd VgNE VgSE	QB 18
4+	4-	8+	4+	BrNW Br&Wk'POS'Pt	QB 59
4+	4	5+	7-	SDd	QB 71
4+	4	6-	4	C SEX 'B'TIW	QB 12
4+	4	6	5	BlNW MsSW SSWX	QB 37
4+	4	6+	3+	NWFl*	QB 32
4+	4+	4+	5	C VgSE&XS	QB 27
4+	4+	5-	3+		QB 75
4+	5-	5-	3+	SWWk	QB 36
4+	5-	5+	5+		QB 46
4+	5-	6+	3+	SWWk SEX	QB 31
4+	5-	7-	5+	Ms'ONE'Vl	QB 47
4+	5	7+	6	Bl's'E'sVl Bl/E	QB 41
4+	5+	3+	4+	C 'B'TIW	QB 26
4+	5+	6-	4-		QB 42
4+	5+	6-	4	BlNW	QB 38
4+	6	5+	5-	'Q'Df VgNE*	QB 2
5-	2	3	5-	'Q'Bl 'B'Bl&SfX[2] NEX*	QB 195
5-	2+	7	5-	DSSW*	QB 35
5-	3-	5	4+		QB 76
5-	3-	5+	4+	SDd MSW	QB 60
5-	3	3	2		QB 111
5-	3	3	4+	DE'B'	QB 157
5-	3	6+	6		QB 170
5-	3+	3-	4		QB 106
5-	3+	3-	4	WNWX ESEX	QB 107
5-	3+	3	2	'B'TIW	QB 109
5-	3+	4-	3-	'Q'Bl SEWk	QB 79
5-	3+	6-	5		QB 44

#

# = confirmed update

FISHER-BROWN DATA

Provisional data in red

PLATE ORDER					
STAMP	a	b	c	d	DETAILS NOTED
QB 175	2-	2+	3	4+	ESEX NWFl
QB 176	3	2-	3	3	EP
QB 177	4	2+	3	7	
QB 178	4	3-	3+	4	NNWX SEX
QB 179	3-	3-	4-	5+	D.'B'*
QB 180	3	2+	4	3+	NNWX NNEX* ESEX EP
QB 181	2-	3	4	4	NWFl
QB 182	1+	3	3	4	
QB 183	2	3	3+	3-	SRg
QB 184	2+	3-	3-	3+	NWFl Bl/W
QB 185	0	3-	3-	5	WP NWFl SSEX
QB 186	1	2+	2	7	EP 'B'SfX[2] Bl/W VlRe
QB 187	1+	2-	3	5	NNEX SE(
QB 188	2-	2+	4	4+	EP
QB 189	0	3-	3	3-	'Q'Bl
QB 190	2	3	4	6+	ERc%
QB 191	3-	3-	3+	5	'Q'Bl EP
QB 192	3-	2+	3	4+	'Q'Bl 'B'Bl
QB 193	2	2	3+	1+	EP
QB 194	3	3-	3	5-	'Q'Bl UrERc NWFl NNWX*
QB 195	5-	2	3	5-	'Q'Bl 'B'Bl&SfX[2] NEX*
QB 196	1	2	3	4+	'Q'Bl NWRd NNEX*
QB 197	2	1+	2+	4	NNEX LrERc ESEX
QB 198	2+	2+	3+	2+	C 'Q'Bl UrERc
QB 199	3+	2+	3	5	C 'Q'Bl NNEX* SSEX*
QB 200	3	2+	3	3	C NWX EP 'B'SfX[1] HzM.ESE
QB 201	1+	2+	3	3-	'Q'Bl ERc%
QB 202	2+	2+	3+	3+	
QB 203	2-	2	3+	4+	NWFl ERc%
QB 204	1	3-	3+	5-	
QB R,1	2+	3	4	6	EP 'B'SfX[2]
QB R,2	4	2+	3+	3+	SSWX* SSEX
QB R,3	4+	2+	2+	4+	WP EP NNWX
QB R,4	2+	2-	3-	5+	C W% SSEX
QB R,5	2+	2-	3+	3	C W% NNWX NWFl
QB R,6	3-	3-	3+	4+	C WP NNEX

REARRANGED INTO NUMERICAL ORDER

a	b	c	d	DETAILS NOTED	STAMP
5-	4-	6+	6	'E'Flvl SWWk	QB 48
5-	4	4	2+		QB 81
5-	5-	3+	4-	SSWX SSEX* ESEX	QB 92
5	2	6	5-	C VgNE	QB 10
5	2+	5	3	Bl/NW M.ESE 'B'TIW	QB 93
5	3-	5-	2-		QB 58
5	3+	3	2+		QB 55
5	3+	3+	2+	MsSE* 'E'FlPt	QB 56
5	3+	5+	4+	SWRc	QB 74
5	3+	7-	5+		QB 63
5	4-	3	5-	C ENEX	QB 88
5	4-	3+	3	ESEX* LrERc	QB 112
5	4-	6-	5+		QB 62
5	4	3-	3+	MNE	QB 121
5	4+	4-	4-		QB 83
5	4+	4+	3+	SDd NNEX*	QB 39
5	5-	6-	4+		QB 45
5	6-	4+	5		QB 43
5+	3+	2+	3	SWX	QB 99
5+	3+	3	1	NNWX SSWX SSEX	QB 127
5+	3+	4-	3+	'Q'Bl SSEX ESEX	QB 130
5+	3+	4+	5	M.face	QB 54
5+	4	7+	6	'Q'Df VgNE SSEX*	QB 30
5+	5-	5+	5-	Re SSWX	QB 22
5+	7+	6+	5-		QB 23
6-	2+	3-	1	SSWX*	QB 110
6-	3-	3	6-	WSWX NWX	QB 124
6-	3+	4-	4+	NNWX ESEX* SWX*	QB 123
6	3-	3-	3-	NEFl	QB 131
6	4-	3+	5+	ESEX 'B'SfX[2] NWX*	QB 126
6	4+	4-	0+	'PO'PtWk	QB 87
6+	3+	3+	3+	M.face 'B'Wk	QB 85
6+	4-	3-	3	NNEX* 'B'SfX[2]	QB 125
6+	4	4-	2+?	SEWk	QB 82
7-	3+	3-	3-	NNEX SWX	QB 105
7+	4-	4+	4+	MSW* 'B'Df	QB 86

QC

QC 1a	3-	5-	4	6+	
QC 1b	3+	4+	4	7-	NWFl ENEWk
QC 2	4+	3+	5	6+	SWWk*
QC 3	4-	5	6-	6	
QC 4	5	3+	5-	6+	ESEX
QC 5	3	4+	5	7	HgSE* ScNW NEWk

QC

0	2	2	6	C W% SSWX	QC R,5
0	2+	2	6+	SSWX 'Q'Bl	QC 169
1-	3-	2	5	'Q'Bl NEX	QC 204
1-	3-	2+	6+	'Q'Bl EP BlRd'C'	QC 193
1	1	2+	6+	'Q'Bl SSWX* Bl/WSW	QC 196
1	2	2+	7-	M.SSW EP	QC 146

# = confirmed update

FISHER-BROWN DATA

Provisional data in red

PLATE ORDER					
STAMP	a	b	c	d	DETAILS NOTED
QC 6	3	5−	7+	7	NWFl*
QC 7	4+	4+	6	7−	VgNE* SSEBk*
QC 8	4−	4	5−	7−	SEWk VgNE NWFl*
QC 9	3	4−	6+	7	C NEWk
QC 10	4	3+	7−	8−	C NWk B'Q'Wk ENEWk* VgNE*
QC 11	5	4+	4+	5+	
QC 12	4	5−	5	5+	C SDd
QC 13	4	3+	4+	6	C
QC 14	5+	4+	5−	6	C SDd
QC 15	3+	3	4	5	C
QC 16	4+	4+	5+	6−	C VgNE* 'C'Dd? WSWX
QC 17	4−	2+	4+	6	SDd MsNW MSSW
QC 18	4	5−	6+	5+	SDd
QC 19	4	2+	5	8	W½NRc SDd VgNE
QC 20	4−	3+	4+	5+	
QC 21	4	3+	3−	6−	'Q'Dd
QC 22	5+	6+	6	6−	VgNE
QC 23	5	6−	6+	6+	
QC 24	5+	4	6	7	C
QC 25	4−	6+	3−	5+	C TSW slight bulge?
QC 26	4	4	5+	7	C
QC 27	3−	3−	4+	5+	C SEWk
QC 28	4−	5+	4	7	HgSE NEWk
QC 29	3	4+	4+	9−	VgNE VgSE MSE 'Q'Wk
QC 30	5+	3+	7+	9	VgNE 'C'TIE BlSE
QC 31	4+	4+	7	8+	SWWk
QC 32	4	5	3+	7	NWFl WSWX
QC 33	4+	5+	4+	7+	NNWSko-Dd?
QC 34	4+	4+	7+	8	HgSW HgSE 'Q'Dd
QC 35	5	5	5+	9−	
QC 36	4+	3+	6+	8	'Q'Df NNERc
QC 37	4	7−	8−	8	VgNE
QC 38	4+	4+	4	6+	BlNW
QC 39	4+	4+	4	8	SDd
QC 40	4−	6−	4	7+	
QC 41	4+	5	6−	7	Bl'E'of'ONE'Vl NWFl
QC 42	5	5−	2+	8	
QC 43	5−	5	5+	7−	
QC 44	4	4+	7	6	
QC 45	5	6−	5−	7+	C
QC 46	3+	4+	6+	6−	NWBl MSW NEWk
QC 47	5+	6−	7−	6−	'E'FlPt
QC 48	5+	5+	5	7	

REARRANGED INTO NUMERICAL ORDER					
a	b	c	d	DETAILS NOTED	STAMP
1	2+	2+	5−		QC 162
1	3−	2	7		QC 157
1+	2	2	6	'Q'Bl	QC 191
1+	2+	2	3	'Q'Bl	QC 195
2−	2+	2+	5	NWX*	QC 144
2−	3−	2−	3+	WRc% EP	QC 185
2−	2+	2+	4+	NNEX* ERc BlRd'C'	QC 186
2−	3−	2+	5+	NWFl* NNEX* ERc%	QC 188
2	2	4+	7	Bl/W	QC 142
2	2+	2+	4+	NWFl	QC 151
2	2+	2+	5	EP	QC 183
2	3−	2+	6	EP 'Q'Bl	QC 189
2	4+	0	4?	NWWk SEWk 'C'Ab	QC 80
2+	1+	2−	5	NWFl	QC 138
2+	1+	2+	3−	NWFl* SEX	QC 148
2+	2	2−	6+	SSWX	QC 163
2+	2	2+	6	NWFl SWX Bl/W	QC 147
2+	2+	2	4	C 'Q'Bl WSWRc B'E'of'PEN'VlWk ERc	QC 199
2+	2+	2	5−	UrWRc	QC 175
2+	2+	2	5+	ERc SEX	QC 135
2+	2+	2	5+	Bl/W	QC 184
2+	2+	2+	6−	Bl/W*	QC R,2
2+	2+	3+	8−	NNEX SSEX WSWX*	QC 166
2+	3−	2+	4+		QC 161
2+	3	2+	5	NEX 'Q'Bl ERc%	QC 190
2+	3	2+	6+		QC 159
2+	3+	2−	6−	SWWk MSW*	QC 67
2+	3+	2+	5+	SERc&Bl MNE*	QC 97
2+	4−	3	2−		QC 95
2+	4+	2	6	'Q'Bl BlN'C' Ch	QC 201
3−	2−	2−	5	SSWX	QC 132
3−	2	2+	3+	Bl/WSW	QC 174
3−	2+	2	3+	NWFl EP	QC 145
3−	2+	2+	6	SEX	QC 154
3−	2+	3	5	Bl/SW	QC 149
3−	3−	2−	6	C BlRd'C'	QC 200
3−	3−	3+	6+		QC 98
3−	3−	4+	5+	C SEWk	QC 27
3−	3−	4+	7	NWFl EP BlRd'C'	QC 203
3−	5−	4	6+		QC 1a
3	2	2	4−		QC 176
3	2	3−	8		QC 150
3	2+	2−	2	'Q'Bl BlsRd'C	QC 192

# = confirmed update

FISHER-BROWN DATA

Provisional data in red

PLATE ORDER					
STAMP	a	b	c	d	DETAILS NOTED
QC 49	3+	5+	3+	5+	
QC 50	4+	3	6-	7-	
QC 51	4+	3	5-	6	
QC 52	4+	4-	7+	7+	EBI
QC 53	5-	5+	3+	6+	VgNE
QC 54	5+	3+	4-	7-	M.face
QC 55	5	4-	4-	5+	
QC 56	5	2+	4	6	'E'FlPt
QC 57	4+	4	3-	5	SDd
QC 58	4	1+	4+	5+	NWWk NEWk
QC 59	5-	3+	4	5+	BrNW Br'POST'Pt
QC 60	6	5-	4-	7+	SDd
QC 61	5-	3+	2+	7+	NWBI* SWBI* NEWk
QC 62	4-	3+	3+	7-	Br'PO'Pt
QC 63	6-	4+	4+	8+	
QC 64	5	4	4+	9	NEWk SEWk SDd
QC 65	4-	4-	4-	8+	MNW NEWk
QC 66	4+	4	3	8+	BrNW Br'POST'Pt
QC 67	2+	3+	2-	6-	SWWk MSW*
QC 68	5+	4	3	9	BrNW BrNE BrPt
QC 69	3	3+	2	8	EBI
QC 70	4-	3+	4	7-	NEWk
QC 71	3+	2+	3+	7+	NWWk
QC 72	4+	4-	3	8-	
QC 73	4	4	3+	7-	
QC 74	4+	4-	3+	7	
QC 75	5	0	2	7	
QC 76	5+	2+	4+	6+	C 'Q'Df SSERc 'C'Ab
QC 77	4+	2+	4	5	NWWk SWWk ESEX*
QC 78	5+	4	4-	4+	SERc
QC 79	3?	4-	4-	6	'Q'HBl SDd
QC 80	2	4+	0	4?	NWWk SEWk 'C'Ab
QC 81	7	3	3+	3	
QC 82	4+	4-	3+	4	NWWk
QC 83	6	4+	3	4+	
QC 84	6+	4+	4	5+	NEWk 'Q'Df
QC 85	6	3+	3	4+	NEWk SEBI* M.face
QC 86	5+	4-	4-	3	'C'Df
QC 87	6-	4+	4	4	C BrNNW&Rc partly Br'POS'Pt&Rc/'P' Fl'O'Vl*
QC 88	3	4	2+	5-	C
QC 89	4	3+	2	8	C
QC 90	7-	3	2+	5+	C WSWX SSWX
QC 91	4+	4-	1+	6	MSE

REARRANGED INTO NUMERICAL ORDER					
a	b	c	d	DETAILS NOTED	STAMP
3	2+	2	4+	NNEX	QC 187
3	2+	2+	7-		QC 156
3	2+	2+	4	C ERc BlRd'C'	QC 198
3	2+	3	6-		QC 167
3	2+	3	5-	'Q'Bl	QC 171
3	3	3	6+	NNWX NWFl*	QC 172
3	3	3+	6	LrWRc	QC 102
3	3+	2	8	EBI	QC 69
3?	4-	4-	6	'Q'HBl SDd	QC 79
3	4-	6+	7	C NEWk	QC 9
3	4	2+	5-	C	QC 88
3	4+	4+	9-	VgNE VgSE MSE 'Q'Wk	QC 29
3	4+	5	7	HgSE* ScNW NEWk	QC 5
3	5-	7+	7	NWFl*	QC 6
3+	2-	2+	5	SERd	QC 182
3+	2	2-	6+	SSEX*	QC 143
3+	2	2+	4+		QC 133
3+	2	2+	5	NWFl	QC 155
3+	2+	2	3		QC 181
3+	2+	2	6-	NNWX* NNEX*	QC 202
3+	2+	2+	6	SSWX* WNW* NNEX*	QC 168
3+	2+	3	6-		QC 139
3+	2+	3	7-	CnSE* M.NNE	QC 158
3+	2+	3+	7+	NWWk	QC 71
3+	3-	2	4-	WP EP NNEX*	QC R,1
3+	3	3-	3+	SSEX	QC 136
3+	3	3-	5-	NERd	QC 177
3+	3	4	5	C	QC 15
3+	3+	2+	5-	NNWX* M/WNW	QC 129
3+	4+	4	7-	NWFl ENEWk	QC 1b
3+	4+	6+	6-	NWBI MSW NEWk	QC 46
3+	5+	3+	5+		QC 49
4-	1-	2	4+	'Q'Bl NNEX UrERc BlRd'C'	QC 197
4-	2+	2+	4+	BlRd'C' WSWRc	QC 179
4-	2+	2+	6-	NWFl	QC 164
4-	2+	2+	6		QC 152
4-	2+	4+	6	SDd MsNW MSSW	QC 17
4-	3	3-	6	NWFl? SSEX	QC 160
4-	3+	3+	7-	Br'PO'Pt	QC 62
4-	3+	4	7-	NEWk	QC 70
4-	3+	4+	5+		QC 20
4-	4-	4-	8+	MNW NEWk	QC 65
4-	4	5-	7-	SEWk VgNE NWFl*	QC 8

# = confirmed update

FISHER-BROWN DATA

Provisional data in red

PLATE ORDER					
STAMP	a	b	c	d	DETAILS NOTED
QC 92	5	3	3	6–	ENEX SEBl
QC 93	5–	3	2	5–	SEBl NRg
QC 94	4+	3–	2+	7	MsSE MsSW UrERc ESERc
QC 95	2+	4–	3	2–	
QC 96	4	3+	3+	6	ESEX NWX
QC 97	2+	3+	2+	5+	SERc&Bl MNE*
QC 98	3–	3–	3+	6+	
QC 99	5+	3–	2+	6	SEX*
QC 100	6	3+	3–	7+	ESERc
QC 101	4+	3	3+	4–	
QC 102	3	3	3+	6	LrWRc
QC 103	4+	3–	2+	6–	
QC 104	5+	3+	2+	5	SSEX ENEX
QC 105	5+	3	3–	6+	SERc* WNWX NNEX*
QC 106	5–	4–	3–	6+	NNEX
QC 107	5+	3+	3–	4+	WSWX WNWX
QC 108	4	3	2+	6+	NNWX NEX SEX*
QC 109	5+	3	2	4+	SSWX
QC 110	5+	3	2	10–	ENEX
QC 111	6	3+	2+	3+	M.ESE
QC 112	4+	3+	2–	8–	HzM/SSE SSWX MsSE MsSW*
QC 113	4	3+	2+	5	ESEX ERc
QC 114	4	3+	2–	3+	ENEX* SEX SWX*
QC 115	6+	3	3–	6	WNWX WSWX* SSWX*
QC 116	4+	3+	2+	4+	ESERc
QC 117	5	3	2+	7+	WSWX SSWX
QC 118	5+	3+	2+	9+	ESEX
QC 119	5+	4–	1+	5+	
QC 120	6–	3	2+	6+	SEX
QC 121	4	3+	2+	4–	NNEX
QC 122	4	3+	2+	7	
QC 123	5+	3	3–	6	SWX NNWX
QC 124	5	3	3–	6	
QC 125	6	3+	3+	6	
QC 126	5+	3+	2+	5+	NNWX*
QC 127	6–	3	3	8	
QC 128	4	3+	3–	5–	WSWX* SSWX SSEX*
QC 129	3+	3+	2+	5–	NNWX* M/WNW
QC 130	6–	3+	2+	5	ESEX
QC 131	5	2+	2+	6–	'Q'Bl
QC 132	3–	2–	2–	5	SSWX
QC 133	3+	2	2+	4+	
QC 134	4	2	2	6	Ms.Vl

REARRANGED INTO NUMERICAL ORDER					
a	b	c	d	DETAILS NOTED	STAMP
4–	5	6–	6		QC 3
4–	5+	4	7	HgSE NEWk	QC 28
4–	6–	4	7+		QC 40
4–	6+	3–	5+	C TSW slight bulge?	QC 25
4	1+	4+	5+	NWWk NEWk	QC 58
4	2–	2+	6+	NWFl SSEX* Cn	QC 153
4	2	2	4–	'Q'Bl BlRd'C' NERe?	QC 194
4	2	2	6	Ms.Vl	QC 134
4	2	2+	3+	EP	QC 180
4	2	2+	4+	ERc%	QC 178
4	2+	2	5	NNEX	QC 137
4	2+	5	8	W <sup>1</sup> / <sub>2</sub> NRc SDd VgNE	QC 19
4	3	2+	6+	NNWX NEX SEX*	QC 108
4	3+	2–	3+	ENEX* SEX SWX*	QC 114
4	3+	2	8	C	QC 89
4	3+	2+	4–	NNEX	QC 121
4	3+	2+	5	ESEX ERc	QC 113
4	3+	2+	7		QC 122
4	3+	3–	5–	WSWX* SSWX SSEX*	QC 128
4	3+	3–	6–	'Q'Dd	QC 21
4	3+	3+	6	ESEX NWX	QC 96
4	3+	4+	6	C	QC 13
4	3+	7–	8–	C NWk B'Q'Wk ENEWk* VgNE*	QC 10
4	4	3+	7–		QC 73
4	4	5+	7	C	QC 26
4	4+	7	6		QC 44
4	5–	5	5+	C SDd	QC 12
4	5–	6+	5+	SDd	QC 18
4	5	3+	7	NWFl WSWX	QC 32
4	7–	8–	8	VgNE	QC 37
4+	2–	2+	7+	SSWRc	QC 165
4+	2+	2+	3+	C WSWX*	QC 140
4+	2+	4	5	NWWk SWWk ESEX*	QC 77
4+	3–	2+	6–		QC 103
4+	3–	2+	7	MsSE MsSW UrERc ESERc	QC 94
4+	3	3+	4–		QC 101
4+	3	5–	6		QC 51
4+	3	6–	7–		QC 50
4+	3+	2–	8–	HzM/SSE SSWX MsSE MsSW*	QC 112
4+	3+	2+	4+	ESERc	QC 116
4+	3+	5	6+	SWWk*	QC 2
4+	3+	6+	8	'Q'Df NNERc	QC 36
4+	4–	1+	6	MSE	QC 91

#

# = confirmed update

FISHER-BROWN DATA

Provisional data in red

PLATE ORDER					
STAMP	a	b	c	d	DETAILS NOTED
QC 135	2+	2+	2	5+	ERc SEX
QC 136	3+	3	3-	3+	SSEX
QC 137	4	2+	2	5	NNEX
QC 138	2+	1+	2-	5	NWFl
QC 139	3+	2+	3	6-	
QC 140	4+	2+	2+	3+	C WSWX*
QC 141	6	2	2	4+	SEX
QC 142	2	2	4+	7	Bl/W
QC 143	3+	2	2-	6+	SSEX*
QC 144	2-	2+	2+	5	NWX*
QC 145	3-	2+	2	3+	NWFl EP
QC 146	1	2	2+	7-	M.SSW EP
QC 147	2+	2	2+	6	NWFl SWX Bl/W
QC 148	2+	1+	2+	3-	NWFl* SEX
QC 149	3-	2+	3	5	Bl/SW
QC 150	3	2	3-	8	
QC 151	2	2+	2+	4+	NWFl
QC 152	4-	2+	2+	6	
QC 153	4	2-	2+	6+	NWFl SSEX* Cn
QC 154	3-	2+	2+	6	SEX
QC 155	3+	2	2+	5	NWFl
QC 156	3	2+	2+	7-	
QC 157	1	3-	2	7	
QC 158	3+	2+	3	7-	CnSE* M.NNE
QC 159	2+	3	2+	6+	
QC 160	4-	3	3-	6	NWFl? SSEX
QC 161	2+	3-	2+	4+	
QC 162	1	2+	2+	5-	
QC 163	2+	2	2-	6+	SSWX
QC 164	4-	2+	2+	6-	NWFl
QC 165	4+	2-	2+	7+	SSWRc
QC 166	2+	2+	3+	8-	NNEX SSEX WSWX*
QC 167	3	2+	3	6-	
QC 168	3+	2+	2+	6	SSWX* WNWX* NNEX*
QC 169	0	2+	2	6+	SSWX 'Q'Bl
QC 170	5-	2+	3-	5	
QC 171	3	2+	3	5-	'Q'Bl
QC 172	3	3	3	6+	NNWX NWFl*
QC 173	5+	2+	2+	4+	NNEX
QC 174	3-	2	2+	3+	Bl/WSW
QC 175	2+	2+	2	5-	UrWRc
QC 176	3	2	2	4-	
QC 177	3+	3	3-	5-	NERd

REARRANGED INTO NUMERICAL ORDER					
a	b	c	d	DETAILS NOTED	STAMP
4+	4-	3	8-		QC 72
4+	4-	3+	4	NWWk	QC 82
4+	4-	3+	7		QC 74
4+	4-	7+	7+	EBI	QC 52
4+	4	3-	5	SDd	QC 57
4+	4	3	8+	BrNW Br'POST'Pt	QC 66
4+	4+	4	6+	BINW	QC 38
4+	4+	4	8	SDd	QC 39
4+	4+	5+	6-	C VgNE* 'C'Dd? WSWX	QC 16
4+	4+	6	7-	VgNE* SSEBk*	QC 7
4+	4+	7	8+	SWWk	QC 31
4+	4+	7+	8	HgSW HgSE 'Q'Dd	QC 34
4+	5	6-	7	Bl'E'of'ONE'Vl NWFl	QC 41
4+	5+	4+	7+	NNWSko-Dd?	QC 33
5-	2	2+	4-	ERc% SWX*	QC R,3
5-	2	2+	8+	EP WP	QC R,4
5-	2+	3-	5		QC 170
5-	3-	2+	5	C W%	QC R,6
5-	3	2	5-	SEBl NRg	QC 93
5-	3+	2+	7+	NWBl* SWBl* NEWk	QC 61
5-	3+	4	5+	BrNW Br'POST'Pt	QC 59
5-	4-	3-	6+	NNEX	QC 106
5-	5	5+	7-		QC 43
5-	5+	3+	6+	VgNE	QC 53
5	0	2	7		QC 75
5	2+	2+	6-	'Q'Bl	QC 131
5	2+	4	6	'E'FlPt	QC 56
5	3	2+	7+	WSWX SSWX	QC 117
5	3	3-	6		QC 124
5	3	3	6-	ENEX SEBl	QC 92
5	3+	5-	6+	ESEX	QC 4
5	4-	4-	5+		QC 55
5	4	4+	9	NEWk SEWk SDd	QC 64
5	4+	4+	5+		QC 11
5	5-	2+	8		QC 42
5	5	5+	9-		QC 35
5	6-	5-	7+	C	QC 45
5	6-	6+	6+		QC 23
5+	2+	2+	4+	NNEX	QC 173
5+	2+	4+	6+	C 'Q'Df SSERc 'C'Ab	QC 76
5+	3-	2+	6	SEX*	QC 99
5+	3	2	4+	SSWX	QC 109
5+	3	2	10-	ENEX	QC 110



# = confirmed update

FISHER-BROWN DATA

Provisional data in red

PLATE ORDER					
STAMP	a	b	c	d	DETAILS NOTED
QC 178	4	2	2+	4+	ERc%
QC 179	4−	2+	2+	4+	BlRd'C' WSWRc
QC 180	4	2	2+	3+	EP
QC 181	3+	2+	2	3	
QC 182	3+	2−	2+	5	SERd
QC 183	2	2+	2+	5	EP
QC 184	2+	2+	2	5+	Bl/W
QC 185	2−	3−	2−	3+	WRc% EP
QC 186	2−	2+	2+	4+	NNEX* ERc BlRd'C'
QC 187	3	2+	2	4+	NNEX
QC 188	2−	3−	2+	5+	NWFl* NNEX* ERc%
QC 189	2	3−	2+	6	EP 'Q'Bl
QC 190	2+	3	2+	5	NEX 'Q'Bl ERc%
QC 191	1+	2	2	6	'Q'Bl
QC 192	3	2+	2−	2	'Q'Bl BlsRd'C
QC 193	0	3−	2+	6+	'Q'Bl EP BlRd'C'
QC 194	4	2	2	4−	'Q'Bl BlRd'C' NERe?
QC 195	1+	2+	2	3	'Q'Bl
QC 196	1	1	2+	6+	'Q'Bl SSWX* Bl/WSW
QC 197	4−	1−	2	4+	'Q'Bl NNEX UrERc BlRd'C'
QC 198	3	2+	2+	4	C ERc BlRd'C'
QC 199	2+	2+	2	4	C 'Q'Bl WSWRc B'E'of'PEN'VIWk ERc
QC 200	3−	3−	2−	6	C BlRd'C'
QC 201	2+	4+	2	6	'Q'Bl BlN'C' Ch
QC 202	3+	2+	2	6−	NNWX* NNEX*
QC 203	3−	3−	4+	7	NWFl EP BlRd'C'
QC 204	1−	3−	2	5	'Q'Bl NEX
QC R,1	3+	3−	2	4−	WP EP NNEX*
QC R,2	2+	2+	2+	6−	Bl/W*
QC R,3	5−	2	2+	4−	ERc% SWX*
QC R,4	5−	2	2+	8+	EP WP
QC R,5	1−	2	2	6	C W% SSWX
QC R,6	5−	3−	2+	5	C W%

QD

QD 1a	3	4+	5+	4	
QD 1b	3	4+	5+	4	ENEBk BrVl
QD 2	3+	4	5+	3+	NWWk
QD 3	4	4	5+	3+	NWFl 'D'TIW SSWX*
QD 4	4+	4−	3+	3	
QD 5	3+	3+	5+	4+	NWWk NEWk
QD 6	5	4−	6−	2+	NWFl
QD 7	4+	4+	7+	4+	
QD 8	4	3−	5−	5	SEWk* VgNE

REARRANGED INTO NUMERICAL ORDER

a	b	c	d	DETAILS NOTED	STAMP
5+	3	3−	6	SWX NNWX	QC 123
5+	3	3−	6+	SERc* WNWX NNEX*	QC 105
5+	3+	2+	5	SSEX ENEX	QC 104
5+	3+	2+	5+	NNWX*	QC 126
5+	3+	2+	9+	ESEX	QC 118
5+	3+	3−	4+	WSWX WNWX	QC 107
5+	3+	4−	7−	M.face	QC 54
5+	3+	7+	9	VgNE 'C'TIE BlSE	QC 30
5+	4−	1+	5+		QC 119
5+	4−	4−	3	'C'Df	QC 86
5+	4	3	9	BrNW BrNE BrPt	QC 68
5+	4	4−	4+	SERc	QC 78
5+	4	6	7	C	QC 24
5+	4+	5−	6	C SDd	QC 14
5+	5+	5	7		QC 48
5+	6−	7−	6−	'E'FlPt	QC 47
5+	6+	6	6−	VgNE	QC 22
6−	3	2+	6+	SEX	QC 120
6−	3	3	8		QC 127
6−	3+	2+	5	ESEX	QC 130
6−	4+	4	4	C BrNNW&Rc partly Br'POS'Pt&Rc/'P' Fl'O'Vl*	QC 87
6−	4+	4+	8+		QC 63
6	2	2	4+	SEX	QC 141
6	3+	2+	3+	M.ESE	QC 111
6	3+	3−	7+	ESERc	QC 100
6	3+	3	4+	NEWk SEBl* M.face	QC 85
6	3+	3+	6		QC 125
6	4+	3	4+		QC 83
6	5−	4−	7+	SDd	QC 60
6+	3	3−	6	WNWX WSWX* SSWX*	QC 115
6+	4+	4	5+	NEWk 'Q'Df	QC 84
7−	3	2+	5+	C WSWX SSWX	QC 90
7	3	3+	3		QC 81

QD

0	2+	2+	4+		QD 133
0	2+	2+	5	'D'SfX[1]	QD 184
0	2+	6−	5	'D'Wk	QD 171
0+	2−	3+	5+		QD 168
0+	2	3	6−	C 'Q'Bl SEX	QD 199
1−	2	5+	5	'Q'Bl NNEX ERc	QD 195
1−	2+	2+	5+		QD 164
1−	3	2+	4+	WSWX NNEX ERc Bl/NW	QD 135
1	3	5	1+	NNWX	QD 102

# = confirmed update

FISHER-BROWN DATA

Provisional data in red

PLATE ORDER					
STAMP	a	b	c	d	DETAILS NOTED
QD 9	2+	5	6+	4	C HgVl*
QD 10	4-	6	4+	5-	C
QD 11	4	4	6-	3	'D'TIW
QD 12	4-	5+	5	4+	C
QD 13	4	2-	4+	3+	C 'D'Dd
QD 14	4+	4-	6-	3+	C
QD 15	4-	4	5+	4+	C
QD 16	3+	3+	3+	4+	C
QD 17	4-	2+	5-	3+	SDd SSEX*
QD 18	5-	3	6	4	SDd
QD 19	3+	4-	5-	3+	
QD 20	2+	5-	3+	4+	'Q'Dd
QD 21	4-	4-	6-	2+	SEWk*
QD 22	5+	6	5+	6+	VgNE VgSE SERc
QD 23	5+	4+	3+	3+	
QD 24	4+	4+	6-	3+	C
QD 25	4	4+	5-	4+	C MsSE 'D'TIE VgNE M/WSW
QD 26	5+	4+	4	4+	C VgNE
QD 27	3+	4+	5-	4+	C VgNE*&X&Jn'PD' VgSE*&X
QD 28	4	4+	4+	4+	HgSE HgSW* NEWk
QD 29	3	4+	5-	3+	VgNE NNWX&Sko Hg='Q'
QD 30	4	3+	6-	6+	HM&VgNE
QD 31	4-	5	5	5+	SWWk SEWk
QD 32	4+	3	4-	3+	NNEX
QD 33	5+	5+	4+	5-	ENEWk
QD 34	3+	3+	7-	4+	HgSW
QD 35	4+	3+	3	4	'D'Df
QD 36	5	5	4+	6	VgNE NEX
QD 37	5	4-	7+	5	
QD 38	4+	5-	6+	4+	BlNW BlSW
QD 39	5-	5+	5+	5+	SDd NEX
QD 40	4+	4-	3+	4+	
QD 41	5+	5	7+	5+	C Bl'E'of'ONE'Vl
QD 42	5	4	3+	6	MNW
QD 43	4+	5	6+	5-	
QD 44	4	3+	3+	4-	SSEX
QD 45	5-	5+	8+	5	C
QD 46	4	5+	5	4	SEBl*
QD 47	5	4+	6+	5	'E'FlPt
QD 48	5	5+	8+	5	
QD 49	4-	4+	7+	5+	
QD 50	5+	3+	8+	4+	
QD 51	4	4	5-	5+	

REARRANGED INTO NUMERICAL ORDER					
a	b	c	d	DETAILS NOTED	STAMP
1	3+	6-	4	SEX SWX NNEX	QD 99
1+	2	3	5+	NERd WSWX*	QD 163
1+	2	4-	4	'Q'Bl SWX	QD 191
1+	3-	2+	6+	'D'Dd?	QD 203
1+	3-	3	3+	'Q'Bl	QD 189
2-	2	2+	3+	C W% NNEX	QD R,4
2-	2	3+	5+	NNEX ESEX	QD R,2
2-	2	4-	4		QD 138
2-	3+	2+	5+	'Q'Bl NNEX	QD 190
2	2-	2+	4+	'Q'Bl LrWRc LrERc Bl/LrW	QD 194
2	2-	2+	6-	NNWX WSWX SSWX	QD 132
2	2+	3-	5		QD 161
2	2+	6	4-	NNWX Bl/WNW	QD 93
2	3-	3-	4+	EP	QD 179
2	3-	3+	4+		QD 165
2	3	3	5-	SSWX	QD 149
2	5+	2	5-		QD 137
2+	2-	2	3	WSWX*	QD 148
2+	2	2+	2+	'Q'Bl ERc% BlRd'D'	QD 197
2+	2	2+	5+	Bl/NW NNEX SEX LrERc	QD 166
2+	2	3+	4	NNEX EP 'D'SfX[2]	QD 188
2+	2+	2	2+	NEX EP 'D'SfX[1]&TIW SSWX	QD 198
2+	2+	2	4	NNWX 'D'TIW ERc&P	QD 146
2+	2+	2+	5	'Q'Bl	QD 192
2+	2+	3-	3+	NNERc	QD 181
2+	2+	3	6	NNWX EP SSEX	QD 186
2+	2+	3	6+		QD 170
2+	3-	2+	4+	NNWX NNEX	QD 136
2+	3-	3-	6-	C SSEX SSWX* NNWX	QD R,6
2+	3-	3	4	SSWX	QD 182
2+	3+	5+	3+	M/SSE-Dd MSW	QD 96
2+	4-?	6+	2-	C	QD 89
2+	4-	7-	7	'D'Ab* M.face	QD 85
2+	5-	3+	4+	'Q'Dd	QD 20
2+	5	6+	4	C HgVl*	QD 9
3-	1	2+	2		QD R,5
3-	2	3	3+	FpFIVl	QD 178
3-	2+	2+	2	WP EP	QD R,3
3-	2+	2+	2+	NNEX	QD 151
3-	2+	3-	5	NEX	QD 159
3-	2+	3	6-		QD 174
3-	2+	5-	5+		QD 67
3-	3-	2+	2+	Cn all over	QD 153

# = confirmed update

FISHER-BROWN DATA

Provisional data in red

PLATE ORDER					
STAMP	a	b	c	d	DETAILS NOTED
QD 52	4	4+	6−	5−	SDd
QD 53	4	3+	6	5	
QD 54	5	4	7	5+	Re 'D'Dd M.face
QD 55	4+	4−	4+	5−	NWWk ESEX
QD 56	5	3+	4+	5+	'E'FlPt
QD 57	5	4−	6	6	NEWk
QD 58	6−	6−	4+	4	NWWk
QD 59	4	3+	4+	3	'PO'PtWk
QD 60	5+	3+	5	5+	SEWk SSEX
QD 61	5−	5	5−	5+	NWBl SWBl*
QD 62	4+	4−	5−	5	NWBl
QD 63	6	4+	5+	5+	
QD 64	5	4−	6+	5	
QD 65	5	4	4	6+	Ms/NW Ms/SW NWWk
QD 66	5	3+	6+	3	NWWk SEWk
QD 67	3−	2+	5−	5+	
QD 68	4	3	7	5	
QD 69	3+	3	6	6+	
QD 70	3	3+	8−	5+	
QD 71	3+	3+	7+	5	NEWk
QD 72	3+	4	6	7−	
QD 73	4+	4	5+	5	
QD 74	5	4−	4	4	
QD 75	3	4	4	5+	SWRc SERc ESEX
QD 76	5+	3+	6+	4	C 'D'Ab
QD 77	3+	4−	4+	3+	NWWk SWWk
QD 78	3	3−	6+	3+	SEWk
QD 79	5−?	3+	7	2+	'Q'Bl 'D'Dd?
QD 80	6+	4+	3+	4−	NWWk SEWk
QD 81	4	4	7−	2	
QD 82	6+	3+	6	1−	NNEX*
QD 83	5−	4	6+	0+	SWBl SRg MsSE SERc
QD 84	5+	5−	7−	2	SERc SWWk
QD 85	2+	4−	7−	7	'D'Ab* M.face
QD 86	6	4	7+	0+	NNWWk* D/ESE
QD 87	4−	4	7−	3−	C 'OS'PtWk NWBl*
QD 88	3+	4−	6	3	C SSWX*
QD 89	2+	4−?	6+	2−	C
QD 90	5	4−	7	3	C NNEX* MSE
QD 91	5−	3−	5+	3	NNEX
QD 92	5	3+	6+	1+	ENEX
QD 93	2	2+	6	4−	NNWX Bl/WNW
QD 94	5	4	7+	3−	LrERc

REARRANGED INTO NUMERICAL ORDER					
a	b	c	d	DETAILS NOTED	STAMP
3−	3	2+	4−	MSE?	QD 173
3−	3+	6−	1	ESEX 'D'TIE	QD 104
3	2	3+	3		QD 150
3	2+	2+	4	NNWX ERc WRc	QD 147
3	2+	3−	2		QD 157
3	3−	6+	3+	SEWk	QD 78
3	3	3−	3	Bl/NW 'D'SfX[1]	QD 142
3	3+	8−	5+		QD 70
3	4	2	6	EP	QD 200
3	4	4	5+	SWRc SERc ESEX	QD 75
3	4	6	0+	WNWX	QD 103
3	4+	5−	3+	VgNE NNWX&Sko Hg='Q'	QD 29
3	4+	5+	4		QD 1a
3	4+	5+	4	ENEBk BrVl	QD 1b
3+	1+	3	5	'Q'Bl WSWX* SSEX*	QD 196
3+	2	2+	2+	DgSc='N'of'NY'Vl	QD 152
3+	2	3−	3		QD 187
3+	2+	2+	4−	NWFl EP	QD 145
3+	2+	3	3	NNEX* Bls/W	QD 154
3+	3	3+	2+	'Q'Bl 'D'TIE	QD 193
3+	3	6	6+		QD 69
3+	3+	3+	4+	C	QD 16
3+	3+	5+	4+	NWWk NEWk	QD 5
3+	3+	6	2	NNEX&Bl	QD 120
3+	3+	7−	4+	HgSW	QD 34
3+	3+	7+	5	NEWk	QD 71
3+	4−	4+	3+	NWWk SWWk	QD 77
3+	4−	5−	3+		QD 19
3+	4−	6	3	C SSWX*	QD 88
3+	4	5+	3+	NWWk	QD 2
3+	4	6	7−		QD 72
3+	4+	5−	4+	C VgNE*&X&Jn'PD' VgSE*&X	QD 27
4−	2+	4−	8−	Bl/E	QD 158
4−	2+	5−	3+	SDd SSEX*	QD 17
4−	3−	3−	3	Bl/NW	QD 204
4−	3	6−	4	SWX	QD 110
4−	4−	6−	2+	SEWk*	QD 21
4−	4	2	5	NNEX SSEX SSWX 'D'TIW	QD 141
4−	4	5+	4+	C	QD 15
4−	4	7−	3−	C 'OS'PtWk NWBl*	QD 87
4−	4+	7+	5+		QD 49
4−	5	5	5+	SWWk SEWk	QD 31
4−	5+	5	4+	C	QD 12

# = confirmed update

FISHER-BROWN DATA

Provisional data in red

PLATE ORDER					
STAMP	a	b	c	d	DETAILS NOTED
QD 95	4+	4−	6−	2	ESEX NNWX
QD 96	2+	3+	5+	3+	M/SSE-Dd MSW
QD 97	7+	3	6+	0+	SSWX SEX*
QD 98	5	3+	5+	2	SEX
QD 99	1	3+	6−	4	SEX SWX NNEX
QD 100	5−	3+	5+	3+	
QD 101	5−	4−	6	4+	M/W[6]
QD 102	1	3	5	1+	NNWX
QD 103	3	4	6	0+	WNWX
QD 104	3−	3+	6−	1	ESEX 'D'TIE
QD 105	4	3+	5+	1+	SERc SSEX ESEX NNWX NNEX SSWX*
QD 106	4+	3+	6	4	ESEX NNWX NNEX
QD 107	5+	4−	6−	3+	SSWX ESEX
QD 108	4	3+	5	1+	SSWX ESEX*
QD 109	6−	3−	5	2−	ReVl ESEX NNEX LrWRc
QD 110	4−	3	6−	4	SWX
QD 111	4+	3+	6	3	SSWX
QD 112	5+	4−	5	1+	ESEX
QD 113	7	3	6	0+	NWX
QD 114	4+	4	5+	4	NNEX ESEX SWX
QD 115	5+	3+	6−	2	NNEWk
QD 116	4+	3+	6+	1	C* 'Q'Bl WSWX SSWX NNWX SERc
QD 117	6−	4−	6+	2−	'P'FlPt 'D'SfX[2]
QD 118	4	3+	5+	2+	
QD 119	6+	3+	6−	5−	NWX* LrERc
QD 120	3+	3+	6	2	NNEX&Bl
QD 121	5	3+	5	1+	NNEX M.WNW LrERc
QD 122	5−	3+	6+	3	
QD 123	5+	4−	6+	3+	ESERc&X&Sko
QD 124	5+	4	6+	1+	ESERc&X 'D'SfX[2]
QD 125	5+	3+	7−	2	
QD 126	5−	3	6−	3	ESEX SWX
QD 127	5	3+	7−	4	SSWX* M.ENE Bl/E LrERc
QD 128	5+	3	6	2+	NNEX* NNWX
QD 129	4	3+	6+	4	NNWX
QD 130	5+	3+	6+	1	Ds.'P'Vl
QD 131	6−	3−	6	2−	SSWX
QD 132	2	2−	2+	6−	NNWX WSWX SSWX
QD 133	0	2+	2+	4+	
QD 134	5	2+	2+	4	Ms.Vl
QD 135	1−	3	2+	4+	WSWX NNEX ERc Bl/NW
QD 136	2+	3−	2+	4+	NNWX NNEX
QD 137	2	5+	2	5−	

REARRANGED INTO NUMERICAL ORDER					
a	b	c	d	DETAILS NOTED	STAMP
4−	6	4+	5−	C	QD 10
4	2−	2+	7	EP SE(	QD 176
4	2−	4+	3+	C 'D'Dd	QD 13
4	2+	2+	4−	SSWX* NERd	QD 156
4	2+	3	3	NWFl Bl/NW	QD 139
4	3−	3+	6	SSWX* Sc/ESE	QD 140
4	3−	4	5	WNWX NNEX	QD 162
4	3−	5−	5	SEWk* VgNE	QD 8
4	3	7	5		QD 68
4	3+	3+	4−	SSEX	QD 44
4	3+	4+	3	'PO'PtWk	QD 59
4	3+	5	1+	SSWX ESEX*	QD 108
4	3+	5+	1+	SERc SSEX ESEX NNWX NNEX SSWX*	QD 105
4	3+	5+	2+		QD 118
4	3+	6−	6+	HM&VgNE	QD 30
4	3+	6	5		QD 53
4	3+	6+	4	NNWX	QD 129
4	4	5−	5+		QD 51
4	4	5+	3+	NWFl 'D'TlW SSWX*	QD 3
4	4	6−	3	'D'TlW	QD 11
4	4	7−	2		QD 81
4	4+	4+	4+	HgSE HgSW* NEWk	QD 28
4	4+	5−	4+	C MsSE 'D'TIE VgNE M/WSW	QD 25
4	4+	6−	5−	SDd	QD 52
4	5	2+	5	'Q'Bl Bl/NW Ch	QD 201
4	5+	5	4	SEBl*	QD 46
4+	2	2+	4−	ENEX ESEX ERc	QD 183
4+	2+	3−	4+	'D'TlW SEX* SSWX	QD 143
4+	3−	3−	3+		QD 185
4+	3	3−	5−	ESEX*	QD 144
4+	3	4−	3+	NNEX	QD 32
4+	3	4−	6+	'D'Wk WNWX NWFl?	QD 160
4+	3+	3	4	'D'Df	QD 35
4+	3+	6	3	SSWX	QD 111
4+	3+	6	4	ESEX NNWX NNEX	QD 106
4+	3+	6+	1	C* 'Q'Bl WSWX SSWX NNWX SERc	QD 116
4+	4−	3+	3		QD 4
4+	4−	3+	4+		QD 40
4+	4−	4+	5−	NWWk ESEX	QD 55
4+	4−	5−	5	NWBl	QD 62
4+	4−	6−	2	ESEX NNWX	QD 95
4+	4−	6−	3+	C	QD 14
4+	4	5+	4	NNEX ESEX SWX	QD 114

# = confirmed update

FISHER-BROWN DATA

Provisional data in red

PLATE ORDER					
STAMP	a	b	c	d	DETAILS NOTED
QD 138	2-	2	4-	4	
QD 139	4	2+	3	3	NWfl Bl/NW
QD 140	4	3-	3+	6	SSWX* Sc/ESE
QD 141	4-	4	2	5	NNEX SSEX SSWX 'D'TlW
QD 142	3	3	3-	3	Bl/NW 'D'SfX[1]
QD 143	4+	2+	3-	4+	'D'TlW SEX* SSWX
QD 144	4+	3	3-	5-	ESEX*
QD 145	3+	2+	2+	4-	NWfl EP
QD 146	2+	2+	2	4	NNWX 'D'TlW ERc&P
QD 147	3	2+	2+	4	NNWX ERc WRc
QD 148	2+	2-	2	3	WSWX*
QD 149	2	3	3	5-	SSWX
QD 150	3	2	3+	3	
QD 151	3-	2+	2+	2+	NNEX
QD 152	3+	2	2+	2+	DgSc='N'of'NY'Vl
QD 153	3-	3-	2+	2+	Cn all over
QD 154	3+	2+	3	3	NNEX* Bls/W
QD 155	5-	2	2+	5-	SEX NERc
QD 156	4	2+	2+	4-	SSWX* NERd
QD 157	3	2+	3-	2	
QD 158	4-	2+	4-	8-	Bl/E
QD 159	3-	2+	3-	5	NEX
QD 160	4+	3	4-	6+	'D'Wk WNWx NWfl?
QD 161	2	2+	3-	5	
QD 162	4	3-	4	5	WNWX NNEX
QD 163	1+	2	3	5+	NERd WSWX*
QD 164	1-	2+	2+	5+	
QD 165	2	3-	3+	4+	
QD 166	2+	2	2+	5+	Bl/NW NNEX SEX LrERc
QD 167	5+	2	3-	4+	
QD 168	0+	2-	3+	5+	
QD 169	6-	2+	3+	4-	ENERc?
QD 170	2+	2+	3	6+	
QD 171	0	2+	6-	5	'D'Wk
QD 172	5	2+	3	3+	
QD 173	3-	3	2+	4-	MSE?
QD 174	3-	2+	3	6-	
QD 175	5+	2	3-	3-	SSEX
QD 176	4	2-	2+	7	EP SE(
QD 177	6	2+	3	3+	
QD 178	3-	2	3	3+	FpFIVl
QD 179	2	3-	3-	4+	EP
QD 180	6+	2	4	2+	'Q'Bl EP

REARRANGED INTO NUMERICAL ORDER					
a	b	c	d	DETAILS NOTED	STAMP
4+	4	5+	5		QD 73
4+	4+	6-	3+	C	QD 24
4+	4+	7+	4+		QD 7
4+	5-	6+	4+	BlNW BlSW	QD 38
4+	5	6+	5-		QD 43
5-	2	2+	5-	SEX NERc	QD 155
5-	3-	5+	3	NNEX	QD 91
5-	3	6-	3	ESEX SWX	QD 126
5-	3	6	4	SDd	QD 18
5-	3+	5+	3+		QD 100
5-	3+	6+	3		QD 122
5-?	3+	7	2+	'Q'Bl 'D'Dd?	QD 79
5-	4-	6	4+	M/W[6]	QD 101
5-	4	6+	0+	SWBl SRg MsSE SERc	QD 83
5-	5	5-	5+	NWBl SWBl*	QD 61
5-	5+	5+	5+	SDd NEX	QD 39
5-	5+	8+	5	C	QD 45
5	2+	2+	4	Ms.Vl	QD 134
5	2+	3	3+		QD 172
5	3+	4+	5+	'E'FlPt	QD 56
5	3+	5	1+	NNEX M.WNW LrERc	QD 121
5	3+	5+	2	SEX	QD 98
5	3+	6+	1+	ENEX	QD 92
5	3+	6+	3	NWWk SEWk	QD 66
5	3+	7-	4	SSWX* M.ENE Bl/E LrERc	QD 127
5	4-	4	4		QD 74
5	4-	6-	2+	NWfl	QD 6
5	4-	6	6	NEWk	QD 57
5	4-	6+	5		QD 64
5	4-	7	3	C NNEX* MSE	QD 90
5	4-	7+	5		QD 37
5	4	3+	6	MNW	QD 42
5	4	4	6+	Ms/NW Ms/SW NWWk	QD 65
5	4	7	5+	Re 'D'Dd M.face	QD 54
5	4	7+	3-	LrERc	QD 94
5	4+	6+	5	'E'FlPt	QD 47
5	5	4+	6	VgNE NEX	QD 36
5	5+	8+	5		QD 48
5+	2	3-	3-	SSEX	QD 175
5+	2	3-	4+		QD 167
5+	3	6	2+	NNEX* NNWX	QD 128
5+	3+	5	5+	SEWk SSEX	QD 60
5+	3+	6-	2	NNEWk	QD 115

# = confirmed update

FISHER-BROWN DATA

Provisional data in red

PLATE ORDER					
STAMP	a	b	c	d	DETAILS NOTED
QD 181	2+	2+	3−	3+	NNERc
QD 182	2+	3−	3	4	SSWX
QD 183	4+	2	2+	4−	ENEX ESEX ERc
QD 184	0	2+	2+	5	'D'SfX[1]
QD 185	4+	3−	3−	3+	
QD 186	2+	2+	3	6	NNWX EP SSEX
QD 187	3+	2	3−	3	
QD 188	2+	2	3+	4	NNEX EP 'D'SfX[2]
QD 189	1+	3−	3	3+	'Q'Bl
QD 190	2−	3+	2+	5+	'Q'Bl NNEX
QD 191	1+	2	4−	4	'Q'Bl SWX
QD 192	2+	2+	2+	5	'Q'Bl
QD 193	3+	3	3+	2+	'Q'Bl 'D'TIE
QD 194	2	2−	2+	4+	'Q'Bl LrWRc LrERc Bl/LrW
QD 195	1−	2	5+	5	'Q'Bl NNEX ERc
QD 196	3+	1+	3	5	'Q'Bl WSWX* SSEX*
QD 197	2+	2	2+	2+	'Q'Bl ERc% BlRd'D'
QD 198	2+	2+	2	2+	NEX EP 'D'SfX[1]&TIW SSWX
QD 199	0+	2	3	6−	C 'Q'Bl SEX
QD 200	3	4	2	6	EP
QD 201	4	5	2+	5	'Q'Bl Bl/NW Ch
QD 202	6	2+	3	4+	
QD 203	1+	3−	2+	6+	'D'Dd?
QD 204	4−	3−	3−	3	Bl/NW
QD R,1	7+	2	3+	2+	EP
QD R,2	2−	2	3+	5+	NNEX ESEX
QD R,3	3−	2+	2+	2	WP EP
QD R,4	2−	2	2+	3+	C W% NNEX
QD R,5	3−	1	2+	2	
QD R,6	2+	3−	3−	6−	C SSEX SSWX* NNWX

REARRANGED INTO NUMERICAL ORDER

a	b	c	d	DETAILS NOTED	STAMP
5+	3+	6+	1	Ds.'P'Vl	QD 130
5+	3+	6+	4	C 'D'Ab	QD 76
5+	3+	7−	2		QD 125
5+	3+	8+	4+		QD 50
5+	4−	5	1+	ESEX	QD 112
5+	4−	6−	3+	SSWX ESEX	QD 107
5+	4−	6+	3+	ESERc&X&Sko	QD 123
5+	4	6+	1+	ESERc&X 'D'SfX[2]	QD 124
5+	4+	3+	3+		QD 23
5+	4+	4	4+	C VgNE	QD 26
5+	5−	7−	2	SERc SWWk	QD 84
5+	5	7+	5+	C Bl'E'of'ONE'Vl	QD 41
5+	5+	4+	5−	ENEWk	QD 33
5+	6	5+	6+	VgNE VgSE SERc	QD 22
6−	2+	3+	4−	ENERc?	QD 169
6−	3−	5	2−	ReVl ESEX NNEX LrWRc	QD 109
6−	3−	6	2−	SSWX	QD 131
6−	4−	6+	2−	'P'FlPt 'D'SfX[2]	QD 117
6−	6−	4+	4	NWWk	QD 58
6	2+	3	3+		QD 177
6	2+	3	4+		QD 202
6	4	7+	0+	NNWWk* D/ESE	QD 86
6	4+	5+	5+		QD 63
6+	2	4	2+	'Q'Bl EP	QD 180
6+	3+	6−	5−	NWX* LrERc	QD 119
6+	3+	6	1−	NNEX*	QD 82
6+	4+	3+	4−	NWWk SEWk	QD 80
7	3	6	0+	NWX	QD 113
7+	2	3+	2+	EP	QD R,1
7+	3	6+	0+	SSWX SEX*	QD 97

QE

QE 1a	3	3−	4	4−	
QE 1b	3	3−	4	4−	SSWWk
QE 2	4	4−	5	4	NEX
QE 3	3+	4+	6	6−	NWFl 'E'TIW
QE 4	4−	4−	5+	6+	DENE WSWX
QE 5	3−	4−	4+	5−	VgNE*
QE 6	5−	5−	5	6	NEWk 'E'TIW
QE 7	4	4	5+	5−	
QE 8	3+	3−	3−	5−	SEWk VgNE*
QE 9	5−	4+	4+	6−	C ENEWk
QE 10	5	6	4−	6	C
QE 11	5	4	4−	5−	

QE

0	1	2+	8−	EP ENEX SE(	QE 197
0	3−	3	3+	'Q'Bl EP	QE 189
0+	2+	2+	5	'Q'Bl ERc	QE 192
1	2−	3	3	E%	QE R,5
1	2	2+	5−	'PE'VIWk Bl/W	QE 135
1	2	3	5	NWFl* 'E'SfX[2] SSWX	QE 178
1	2+	2+	2+	SSEX	QE 147
1	3−	2+	3+		QE R,1
1+	1+	2+	2+	'Q'Bl Ch	QE 201
1+	2−	2	2+	'Q'Bl NWFl* NW*Re NE*Re	QE 193
1+	2−	2+	3+	SSWX SEX	QE 156
2−	2−	2−	5−	SSEWk NNEX SSWX	QE 138

# = confirmed update

FISHER-BROWN DATA

Provisional data in red

PLATE ORDER									
STAMP	a	b	c	d	DETAILS NOTED				
QE 12	4-	3+	5+	5+	C SDd 'E'SfSp[4]				
QE 13	3+	2-	4+	6+	C				
QE 14	4	4-	4+	5+	C HgVl*				
QE 15	3	2-	5-	4+	C SDd				
QE 16	4-	1+	5+	6+	C SDd				
QE 17	4-	3-	4+	6	Bl/NW SRg				
QE 18	4	4+	6+	5	SDd SSEX*				
QE 19	4-	4+	5+	5					
QE 20	4+	1+	6-	5-	VgNE*				
QE 21	5	2-	5-	6	SDd* SSWWk BlNW HgSW				
QE 22	4+	5-	4	8-	VgNE* VgSE ESERc&X				
QE 23	5-	4-	6-	4+	SEWk				
QE 24	3+	3-	5+	6	C Bl/W				
QE 25	5-	3+	5	5-	C BlSW BlSE				
QE 26	5-	5+	5	7	C VgNE*				
QE 27	3-	3+	5+	6+	C Br'GE'Pt				
QE 28	5	4+	6+	4+	NEWk				
QE 29	3	4+	7-	6+	VgNE NWFl SSWk				
QE 30	5+	4+	7+	7	VgNE VgSE*				
QE 31	4-	3+	6	4+					
QE 32	5-	3	6+	6	VgNE* D/WSW				
QE 33	5	4	5	5+	'E'Dd NEX ENEWk				
QE 34	3	5+	5	3+	SSWX				
QE 35	5	4+	6	4+	'Q'Dd				
QE 36	5-	4-	5+	4	VgNE HgVl NWRe				
QE 37	5-	5-	5	4	NNWWk				
QE 38	5+	5-	6-	4+	BlNW BlSW				
QE 39	5	4+	6+	3					
QE 40	4+	5	5+	4+	NWX				
QE 41	5-	5-	8-	6+	C Bl'E'of'ONE'Vl				
QE 42	5	5+	7-	5+	HgSE*				
QE 43	5-	4+	4+	6-	'E'Ab				
QE 44	3-	4	5+	5+					
QE 45	5-	5	5	6+	C				
QE 46	4+	6	6-	5-					
QE 47	4-	6	7	6	NEWk 'E'FlPt				
QE 48	4+	5+	7	5	'AGE'PtFl				
QE 49	3	3	6+	5-					
QE 50	4-	2	8-	4					
QE 51	3+	3+	6+	7-					
QE 52	4+	5+	6+	5-					
QE 53	4+	5-	7+	6-					
QE 54	5+	5-	5-	5	SDd M.face 'E'FlPt				

REARRANGED INTO NUMERICAL ORDER									
a	b	c	d	DETAILS NOTED					STAMP
2-	2-	2	5	C 'Q'Bl EP LrWRc NEX*					QE 199
2-	2	3+	5	EP					QE 187
2-	2+	2+	7	NNWX					QE 159
2-	2+	3-	3	'Q'Bl NNEX ERc%					QE 190
2-	2+	3-	8	SWX M.'Q' HzMSSE					QE 144
2-	2+	4-	5	SSWX 'E'TIW					QE 103
2-	3-	2+	4	EP					QE 204
2-	4-?	5	5+	SWWk SEWk					QE 67
2	1	2+	4-	SSWX BlW					QE 132
2	2-	3	4+	NEX					QE 162
2	2-	3	5+	'Q'Bl Bl/W SE(					QE 194
2	2	2	3+	E% W% NNEX					QE R,4
2	2	3	5+	ERc% Bl/ESE SSWX					QE 186
2	2	6-	5+	ERc%					QE 188
2	2+	3	3-	WNWX NWFl					QE 163
2	2+	3	4-	NNWX*					QE 154
2	3-	2+	7						QE 173
2	3-	3	4+	SSEX					QE 157
2	4+	4+	5+						QE 70
2	5-	2+	4+	EP					QE 200
2+	2-	2	5	ERc% 'E'SfAb[1]					QE R,3
2+	2+	2+	4+	'Q'Bl* NWFl* Bl/WSW* ERc%					QE 191
2+	2+	3	4-	NNEX WNWX					QE 102
2+	2+	3	7-	NEX 'E'SfX[1] Bls/LrW					QE 168
2+	3-	2+	3+	EP SSWX					QE 179
2+	3-	2+	5-	NWFl NWWk					QE 158
2+	3-	3	5-						QE 160
2+	3	3	3-						QE 183
2+	4+	6-	0+	SWWk&Rc NEWk					QE 84
3-	2-	3	6	NNWX EP					QE 145
3-	2+	4	4	C					QE 89
3-	3-	2+	6-	'E'TIW Bl/W					QE 203
3-	3-	3-	4+	NNEX					QE 136
3-	3-	3+	3+	NEX Bl/SE					QE 161
3-	3	2+	3	C WBl					QE R,6
3-	3	3	2+						QE 181
3-	3	3	4-	Bl/SW					QE 149
3-	3	3	5?	C SERc?					QE 88
3-	3	3+	0+						QE 182
3-	3+	4+	3						QE 104
3-	3+	5+	6+	C Br'GE'Pt					QE 27
3-	4-	4+	5-	VgNE*					QE 5
3-	4	2+	4+	WNWX EP					QE 185



# = confirmed update

FISHER-BROWN DATA

Provisional data in red

PLATE ORDER					
STAMP	a	b	c	d	DETAILS NOTED
QE 55	5-	3	4-	4	
QE 56	5+	4+	5+	4	'E'FlPt
QE 57	4	4+	6	4-	
QE 58	6+	2-	5+	4	NWWk NEWk 'Q'Df
QE 59	5	3+	4-	3-	NEWk 'POST'PtWk SDd MSW*
QE 60	4	4	5-	4+	SDd MSW*
QE 61	4+	4+	4+	5+	NWBl NEWk SDd/'ONE'Vl
# QE 62	4	4-	7+	6	NWBl WBl* SWBl NNEX M'E'Pt LrENEBl*
QE 63	6	4	5-	6-	NEWk* NWWk*
QE 64	6-	3+	4-	4+	NEWk
QE 65	4	4	5+	6-	
QE 66	4	3	6+	6	NWWk
QE 67	2-	4-?	5	5+	SWWk SEWk
QE 68	4+	4-	4+	7-	
QE 69	3+	3	4+	5+	
QE 70	2	4+	4+	5+	
QE 71	3+	4+	6-	5	
QE 72	4	4	4+	4+	M/SW
QE 73	4-	4-	4	5+	
QE 74	4+	4-	5-	6-	'E'SfDf[3]&SfX[4]
QE 75	3+	2+	4	4	MNW* WSWRc
QE 76	5-	2	3+	6	C
QE 77	3+	3+	6-	4+	NWWk
QE 78	4+	4-	5+	2+	SWWk
QE 79	4	4-	5-	5	
QE 80	6+	4	4	3-	NWWk SEWk 'E'Bl*
QE 81	5-	4	4+	3+	SWBl 'E'Bl
QE 82	4+	4	5-	5	
QE 83	6-	4	4	2-	SERc* SRg
QE 84	2+	4+	6-	0+	SWWk&Rc NEWk
QE 85	3	3+	5-	0+	NWWk NEWk MNE
QE 86	8-	4	5-	5-	M.'P'Pt NNWWk*
QE 87	5-	4+	5-	6	C NERc*
QE 88	3-	3	3	5?	C SERc?
QE 89	3-	2+	4	4	C
QE 90	4+	3+	5+	4+	C M/SSW
QE 91	6+	3	3+	6+	'E'Bl*
QE 92	8	3+	4	5-	Ebl SEBl WSWX SSWX
QE 93	5	3	3	4+	SSWX 'E'TlW
QE 94	4+	3-	4	5	'E'Wk
QE 95	4	3+	4-	5-	SSEX NNEX
QE 96	3	3+	4+	6	ESEX ESEBl*
QE 97	5	3	4-	6-	MSE 'E'Dd SWX

REARRANGED INTO NUMERICAL ORDER					
a	b	c	d	DETAILS NOTED	STAMP
3-	4	5+	5+		QE 44
3	2-	2+	2+	ERc&P	QE 196
3	2-	5-	4+	C SDd	QE 15
3	2	2+	4-	NNWX SWX	QE 165
3	2+	2	8	SE(	QE 176
3	2+	2+	4	NWFl E%	QE 180
3	2+	3	5	WNWX* 'E'SfX[2]	QE 152
3	3-	3-	5+	NWFl	QE 164
3	3-	4	4-		QE 1a
3	3-	4	4-	SSWWk	QE 1b
3	3	3-	5-	SSWX 'E'SfX[1]	QE 177
3	3	6+	5-		QE 49
3	3+	3	5	SSWX Bl/SW	QE 121
3	3+	4+	6	ESEX ESEBl*	QE 96
3	3+	5-	0+	NWWk NEWk MNE	QE 85
3	4	4+	7+	SWBl	QE 130
3	4+	3-	7-	NWWk BlSW	QE 155
3	4+	7-	6+	VgNE NWFl SWWk	QE 29
3	5+	5	3+	SSWX	QE 34
3+	2-	4+	6+	C	QE 13
3+	2	3	4-	Bl/LrW	QE 184
3+	2+	2+	5-	BlS/W	QE 198
3+	2+	3	5	WNWX ENESko ESESko	QE 166 #
3+	2+	3+	5+	'Q'Bl NWFl Bl/LrW	QE 170
3+	2+	4	4	MNW* WSWRc	QE 75
3+	3-	3-	5-	SEWk VgNE*	QE 8
3+	3-	3	3-	'E'SfX[1]	QE 140
3+	3-	5+	6	C Bl/W	QE 24
3+	3	4+	5+		QE 69
3+	3+	6-	4+	NWWk	QE 77
3+	3+	6+	7-		QE 51
3+	4-	3	3+	'E'TlW	QE 107
3+	4+	6-	5		QE 71
3+	4+	6	6-	NWFl 'E'TlW	QE 3
4-	1+	5+	6+	C SDd	QE 16
4-	2	3	3-	Cn	QE 153
4-	2	8-	4		QE 50
4-	2+	2	5-	NNWX NNEX SEX SSWX	QE 134
4-	2+	3	2+	SSWX Ms/NW 'E'SfX[2]	QE 139
4-	2+	3	4		QE 169
4-	3-	4+	6	Bl/NW SRg	QE 17
4-	3+	5+	5+	C SDd 'E'SfSp[4]	QE 12
4-	3+	6	4+		QE 31

# = confirmed update

FISHER-BROWN DATA

Provisional data in red

PLATE ORDER					
STAMP	a	b	c	d	DETAILS NOTED
QE 98	4	3	3	4+	'E'TIW MSE
QE 99	5+	3+	4	5+	'E'TIW
QE 100	4+	3+	4	4+	'E'SfX[1]
QE 101	4+	3+	5-	6-	
QE 102	2+	2+	3	4-	NNEX WNWX
QE 103	2-	2+	4-	5	SSWX 'E'TIW
QE 104	3-	3+	4+	3	
QE 105	4+	3+	4	3	
QE 106	5-	4	3-	5	'E'Bl&TIW ENEX SWRc
QE 107	3+	4-	3	3+	'E'TIW
QE 108	4+	3-	3+	5+	ESERc
QE 109	6	2+	3	1+	'E'TIW
QE 110	5-	3+	4+	4	NNEX* NNWX* SEX*
QE 111	4-	4-	4-	3	'E'TIE NNEX
QE 112	5-	3+	4-	4+	'E'Bl&TIE&SfX[2] NEX
QE 113	4	4	3	6+	'E'Bl
QE 114	4	4-	3+	3+	WSWRc 'E'SfX[1]
QE 115	6+	3	4+	5+	'E'Bl
QE 116	6	3+	4-	4+	C 'Q'Bl* ESEX WSWX NNWX
QE 117	6-	3+	3+	4	'Q'Bl NNWX* 'P'FlPt* 'E'SfX[1]
QE 118	6-	3+	3+	2	SSEX
QE 119	5-	4-	3-	5	NNWX SSEX*
QE 120	5-	3+	3	4+	NNWX EBl
QE 121	3	3+	3	5	SSWX Bl/SW
QE 122	5+	3+	4	4	ESEX
QE 123	5+	3+	4-	9	WSWX 'E'Bl*
QE 124	5	3+	4-	4	
QE 125	7+	3+	4+	7	'E'SfsX[1]&[2]
QE 126	5-	4-	4+	3+	ESERc
QE 127	6	3	3	5-	Bl/W Ms.'Q' 'E'SfX[1]
QE 128	4+	3+	4+	4+	NNEX ESEX 'E'SfsX[1]&[2]
QE 129	5	3	4-	4-	SEX 'E'TIW
QE 130	3	4	4+	7+	SWBl
QE 131	5-	2+	3+	5-	ESEX
QE 132	2	1	2+	4-	SSWX BlW
QE 133	4	2+	3	4	NNEX
QE 134	4-	2+	2	5-	NNWX NNEX SEX SSWX
QE 135	1	2	2+	5-	'PE'VlWk Bl/W
QE 136	3-	3-	3-	4+	NNEX
QE 137	4	6	2+	4+	ESEX Ur¼WRc
QE 138	2-	2-	2-	5-	SSEWk NNEX SSWX
QE 139	4-	2+	3	2+	SSWX Ms/NW 'E'SfX[2]
QE 140	3+	3-	3	3-	'E'SfX[1]

REARRANGED INTO NUMERICAL ORDER					
a	b	c	d	DETAILS NOTED	STAMP
4-	4-	4-	3	'E'TIE NNEX	QE 111
4-	4-	4	5+		QE 73
4-	4-	5+	6+	DENE WSWX	QE 4
4-	4+	5+	5		QE 19
4-	5+	3-	4	NWX SEX	QE 141
4-	6	7	6	NEWk 'E'FlPt	QE 47
4	2	2	4-	NWFl	QE 175
4	2+	3-	4	SSWX Bl/SW	QE 142
4	2+	3	4	NNEX	QE 133
4	2+	3	5	NNEX* NWFl	QE 151
4	2+	3+	4		QE 174
4	3-	3+	3+		QE 171
4	3	3	4+	'E'TIW MSE	QE 98
4	3	6+	6	NWWk	QE 66
4	3+	4-	5-	SSEX NNEX	QE 95
4	4-	3+	3+	WSWRc 'E'SfX[1]	QE 114
4	4-	4+	5+	C HgVl*	QE 14
4	4-	5-	5		QE 79
4	4-	5	4	NEX	QE 2
4	4-	7+	6	NWBl WBl* SWBl NNEX M'E'Pt LrENEBk*	QE 62
4	4	3	6+	'E'Bl	QE 113
4	4	4+	4+	M/SW	QE 72
4	4	5-	4+	SDd MSW*	QE 60
4	4	5+	5-		QE 7
4	4	5+	6-		QE 65
4	4+	6	4-		QE 57
4	4+	6+	5	SDd SSEX*	QE 18
4	6	2+	4+	ESEX Ur¼WRc	QE 137
4+	1+	6-	5-	VgNE*	QE 20
4+	2	2+	2	'Q'Bl SSEX ERc 'E'SfX[2]	QE 195
4+	2	2+	4	'E'SfX[2]	QE 143
4+	3-	3+	5+	ESERc	QE 108
4+	3-	4	5	'E'Wk	QE 94
4+	3	3+	5+		QE 172
4+	3+	4	3		QE 105
4+	3+	4	4+	'E'SfX[1]	QE 100
4+	3+	4+	4+	NNEX ESEX 'E'SfsX[1]&[2]	QE 128
4+	3+	5-	6-		QE 101
4+	3+	5+	4+	C M/SSW	QE 90
4+	4-	4+	7-		QE 68
4+	4-	5-	6-	'E'SfDf[3]&SfX[4]	QE 74
4+	4-	5+	2+	SWWk	QE 78
4+	4	5-	5		QE 82

#

# = confirmed update

FISHER-BROWN DATA

Provisional data in red

PLATE ORDER					
STAMP	a	b	c	d	DETAILS NOTED
QE 141	4-	5+	3-	4	NWX SEX
QE 142	4	2+	3-	4	SSWX Bl/SW
QE 143	4+	2	2+	4	'E'SfX[2]
QE 144	2-	2+	3-	8	SWX M.'Q' HzMSSE
QE 145	3-	2-	3	6	NNWX EP
QE 146	5+	2+	3	3+	EP WP
QE 147	1	2+	2+	2+	SSEX
QE 148	5	2+	3	2+	NWFl*
QE 149	3-	3	3	4-	Bl/SW
QE 150	5	2	2+	4	
QE 151	4	2+	3	5	NNEX* NWFl
QE 152	3	2+	3	5	WNWX* 'E'SfX[2]
QE 153	4-	2	3	3-	Cn
QE 154	2	2+	3	4-	NNWX*
QE 155	3	4+	3-	7-	NWWk BlSW
QE 156	1+	2-	2+	3+	SSWX SEX
QE 157	2	3-	3	4+	SSEX
QE 158	2+	3-	2+	5-	NWFl NWWk
QE 159	2-	2+	2+	7	NNWX
QE 160	2+	3-	3	5-	
QE 161	3-	3-	3+	3+	NEX Bl/SE
QE 162	2	2-	3	4+	NEX
QE 163	2	2+	3	3-	WNWX NWFl
QE 164	3	3-	3-	5+	NWFl
QE 165	3	2	2+	4-	NNWX SWX
QE 166	3+	2+	3	5	WNWX ENESko ESESko
QE 167	5+	2+	3-	3	
QE 168	2+	2+	3	7-	NEX 'E'SfX[1] Bls/LrW
QE 169	4-	2+	3	4	
QE 170	3+	2+	3+	5+	'Q'Bl NWFl Bl/LrW
QE 171	4	3-	3+	3+	
QE 172	4+	3	3+	5+	
QE 173	2	3-	2+	7	
QE 174	4	2+	3+	4	
QE 175	4	2	2	4-	NWFl
QE 176	3	2+	2	8	SE(
QE 177	3	3	3-	5-	SSWX 'E'SfX[1]
QE 178	1	2	3	5	NWFl* 'E'SfX[2] SSWX
QE 179	2+	3-	2+	3+	EP SSWX
QE 180	3	2+	2+	4	NWFl E%
QE 181	3-	3	3	2+	
QE 182	3-	3	3+	0+	
QE 183	2+	3	3	3-	

REARRANGED INTO NUMERICAL ORDER						
a	b	c	d	DETAILS NOTED		STAMP
4+	4+	4+	5+	NWBl NEWk SDd/'ONE'Vl		QE 61
4+	5-	4	8-	VgNE* VgSE ESERc&X		QE 22
4+	5-	7+	6-			QE 53
4+	5	5+	4+	NWX		QE 40
4+	5+	6+	5-			QE 52
4+	5+	7	5	'AGE'PtFl		QE 48
4+	6	6-	5-			QE 46
5-	2	3+	6	C		QE 76
5-	2+	3+	5-	ESEX		QE 131
5-	3	4-	4			QE 55
5-	3	6+	6	VgNE* D/WSW		QE 32
5-	3+	3	4+	NNWX EBl		QE 120
5-	3+	4-	4+	'E'Bl&TlE&SfX[2] NEX		QE 112
5-	3+	4+	4	NNEX* NNWX* SEX*		QE 110
5-	3+	5	5-	C BlSW BlSE		QE 25
5-	4-	3-	5	NNWX SSEX*		QE 119
5-	4-	4+	3+	ESERc		QE 126
5-	4-	5+	4	VgNE HgVl NWRe		QE 36
5-	4-	6-	4+	SEWk		QE 23
5-	4	3-	5	'E'Bl&TlW ENEX SWRc		QE 106
5-	4	4+	3+	SWBl 'E'Bl		QE 81
5-	4+	4+	6-	C ENEWk		QE 9
5-	4+	4+	6-	'E'Ab		QE 43
5-	4+	5-	6	C NERc*		QE 87
5-	5-	5	4	NNWWk		QE 37
5-	5-	5	6	NEWk 'E'TlW		QE 6
5-	5-	8-	6+	C Bl'E'of'ONE'Vl		QE 41
5-	5	5	6+	C		QE 45
5-	5+	5	7	C VgNE*		QE 26
5	2-	5-	6	SDd* SSWWk BlNW HgSW		QE 21
5	2	2+	4			QE 150
5	2+	3	2+	NWFl*		QE 148
5	2+	3+	3+	SW)		QE R,2
5	3	3	4+	SSWX 'E'TlW		QE 93
5	3	4-	4-	SEX 'E'TlW		QE 129
5	3	4-	6-	MSE 'E'Dd SWX		QE 97
5	3+	4-	3-	NEWk 'POST'PtWk SDd MSW*		QE 59
5	3+	4-	4			QE 124
5	4	4-	5-			QE 11
5	4	5	5+	'E'Dd NEX ENEWk		QE 33
5	4+	6	4+	'Q'Dd		QE 35
5	4+	6+	4+	NEWk		QE 28
5	4+	6+	3			QE 39

# = confirmed update

FISHER-BROWN DATA

Provisional data in red

PLATE ORDER					
STAMP	a	b	c	d	DETAILS NOTED
QE 184	3+	2	3	4−	Bl/LrW
QE 185	3−	4	2+	4+	WNWX EP
QE 186	2	2	3	5+	ERc% Bl/ESE SSWX
QE 187	2−	2	3+	5	EP
QE 188	2	2	6−	5+	ERc%
QE 189	0	3−	3	3+	'Q'Bl EP
QE 190	2−	2+	3−	3	'Q'Bl NNEX ERc%
QE 191	2+	2+	2+	4+	'Q'Bl* NWFl* Bl/WSW* ERc%
QE 192	0+	2+	2+	5	'Q'Bl ERc
QE 193	1+	2−	2	2+	'Q'Bl NWFl* NW*Re NE*Re
QE 194	2	2−	3	5+	'Q'Bl Bl/W SE(
QE 195	4+	2	2+	2	'Q'Bl SSEX ERc 'E'SfX[2]
QE 196	3	2−	2+	2+	ERc&P
QE 197	0	1	2+	8−	EP ENEX SE(
QE 198	3+	2+	2+	5−	BlS/W
QE 199	2−	2−	2	5	C 'Q'Bl EP LrWRc NEX*
QE 200	2	5−	2+	4+	EP
QE 201	1+	1+	2+	2+	'Q'Bl Ch
QE 202	5+	2+	2+	4−	SSWX*
QE 203	3−	3−	2+	6−	'E'TIW Bl/W
QE 204	2−	3−	2+	4	EP
QE R,1	1	3−	2+	3+	
QE R,2	5	2+	3+	3+	SW)
QE R,3	2+	2−	2	5	ERc% 'E'SfAb[1]
QE R,4	2	2	2	3+	E% W% NNEX
QE R,5	1	2−	3	3	E%
QE R,6	3−	3	2+	3	C WBl

QF

QF 1a	4−	4	5	5+	NW intact S intact
QF 1b	4−	4	5	5+	NWFl SSWWk
QF 2	4	4+	4+	5+	NRg
QF 3	4−	4	5+	6	NEWk
QF 4	4	4	4+	6−	NWWk MsNW
QF 5	4+	4−	4+	5	DsNE NEWk Sc/S
QF 6	3	4+	4	5+	NWWk&Fl
QF 7	4−	4	4	5−	HgVl* SWX 'F'TIW
QF 8	4+	3	5−	6−	SEWk
QF 9	4	5−	4+	5+	C VgNE VgSE ENEWk
QF 10	4+	3	5	4+	C
QF 11	5−	4−	7+	5+	
QF 12	4+	4+	4−	4+	C SDd
QF 13	4−	3+	5	5−	SDd NNEX*
QF 14	4+	3+	5+	5	C SEWk

REARRANGED INTO NUMERICAL ORDER

a	b	c	d	DETAILS NOTED	STAMP
5	5+	7−	5+	HgSE*	QE 42
5	6	4−	6	C	QE 10
5+	2+	2+	4−	SSWX*	QE 202
5+	2+	3−	3		QE 167
5+	2+	3	3+	EP WP	QE 146
5+	3+	4−	9	WSWX 'E'Bl*	QE 123
5+	3+	4	4	ESEX	QE 122
5+	3+	4	5+	'E'TIW	QE 99
5+	4+	5+	4	'E'FlPt	QE 56
5+	4+	7+	7	VgNE VgSE*	QE 30
5+	5−	5−	5	SDd M.face 'E'FlPt	QE 54
5+	5−	6−	4+	BlNW BlSW	QE 38
6−	3+	3+	2	SSEX	QE 118
6−	3+	3+	4	'Q'Bl NNWX* 'P'FlPt* 'E'SfX[1]	QE 117
6−	3+	4−	4+	NEWk	QE 64
6−	4	4	2−	SERc* SRg	QE 83
6	2+	3	1+	'E'TIW	QE 109
6	3	3	5−	Bl/W Ms.'Q' 'E'SfX[1]	QE 127
6	3+	4−	4+	C 'Q'Bl* ESEX WSWX NNWX	QE 116
6	4	5−	6−	NEWk* NWWk*	QE 63
6+	2−	5+	4	NWWk NEWk 'Q'Df	QE 58
6+	4	4	3−	NWWk SEWk 'E'Bl*	QE 80
6+	3	3+	6+	'E'Bl*	QE 91
6+	3	4+	5+	'E'Bl	QE 115
7+	3+	4+	7	'E'SfsX[1]&[2]	QE 125
8−	4	5−	5−	M.'P'Pt NNWWk*	QE 86
8	3+	4	5−	Ebl SEBl WSWX SSWX	QE 92

QF

0	3−	3	3	'Q'Bl ERc&P	QF 189
1−	3+	2+	4+		QF 102
1+	2−	3+	5	EP	QF 188
1+	2	3	6−	NNWX NNEX	QF 151
1+	4−	3	4+	ESERc	QF 78
2−	2+	3	4−		QF 133
2−	2+	3	4+	BlS/W*	QF 182
2−	2+	3+	6	Bl/W*	QF 202
2−	3−	3	3	NNWX BlS/W 'F'Wk	QF 161
2−	3−	3	5−	ESEX LrERc	QF 164
2−	3−	4−	6+	SSEX* BlWNW 'Q'SfX tail	QF 143
2−	4−	3	5+	NNWX NNEX	QF 100
2−	5−	6	5+	VgNE HgSE	QF 29
2	1+	2−	4−	NNWX SWX ESEsko	QF 138
2	2	3	3	Bl/UrW SSWX*	QF 170

# = confirmed update

FISHER-BROWN DATA

Provisional data in red

PLATE ORDER					
STAMP	a	b	c	d	DETAILS NOTED
QF 15	3-	3-	6+	5+	SDd C
QF 16	4	0+	5-	4+	C WSWX NWBl HgSW?
QF 17	3+	2+	4	5+	SSEX
QF 18	4+	5-	4+	4+	SDd VgSE
QF 19	4	3+	1+	4+	VgSE
QF 20	3+	3	6	5-	WNWWk
QF 21	3+	2+	6	3+	UrEWk
QF 22	4+	3-	5	5	SSWX
QF 23	5-	5-	6	6	
QF 24	4	4+	3	4	C
QF 25	5+	3+	5-	4	C MsSE SSEWk
QF 26	5+	3	6	6	C VgNE*
QF 27	3-	1+	4	7-	C NEWk SEWk NWWk VgNE&XN* VgSE&XS* HgSEJn'QG'*
QF 28	4	4+	4	5	ESEX
QF 29	2-	5-	6	5+	VgNE HgSE
QF 30	4+	2+	4+	5+	VgNE close BlRd'Q'
QF 31	3+	3+	7+	5	
QF 32	4+	5	4-	4+	'E'PtWk
QF 33	6	4+	4	5+	NNESki
QF 34	3	5-	5	4+	NNEX
QF 35	5	4+	5-	7	WRc
QF 36	5+	5+	7+	6-	HgVl
QF 37	4+	4+	4+	6-	
QF 38	4+	4+	5+	5+	BlNW BlSW
QF 39	4+	4+	3	4+	SDd
QF 40	4+	5+	4+	3+	MSW
QF 41	5-	5-	7	5+	C Bls'E'sVl
QF 42	5	4	5+	5-	
QF 43	5-	5+	5+	4+	BlNW
QF 44	2	5	5+	5+	SSEWk
QF 45	5-	5	6	6+	C ESEX NNEX
QF 46	2+	4+	3+	6-	
QF 47	4+	6-	6	6	
QF 48	4+	4+	5+	4-	
QF 49	5+	3+	3+	5+	
QF 50	5+	3+	3	5	
QF 51	4	2+	3+	4+	
QF 52	4-	4+	7	6-	
QF 53	4	5-	6+	5	
QF 54	5	4+	5-	6	WBl MSE M.face WSWX
QF 55	5+	4-	2+	4	'POS'PtWk
QF 56	5+	3-	3	4+	'E'FlPt

REARRANGED INTO NUMERICAL ORDER					
a	b	c	d	DETAILS NOTED	STAMP
2	2+	2+	2-	NNEX Bl/NW LrERc	QF 144
2	2+	3+	5-	WSWX LrWRc?	QF 163
2	3-	3	6-		QF 159
2	3-	3+	6		QF 152
2	3	2-	4-		QF 103
2?	4+	3-	5+	'Q'HBl SDd MSW	QF 79
2	5	5+	5+	SSEWk	QF 44
2+	2-	3	3+	SSEX	QF 178
2+	2-	3	5-	NNESko	QF 162
2+	2	2+	2+	C 'Q'Bl ERc% 'F'Bl	QF 199
2+	2	3+	6		QF 187
2+	2+	2+	4-	EP ESEX Bls/W	QF 198
2+	2+	2+	7-		QF 181
2+	2+	3-	2+	LrERc	QF 147
2+	2+	3	4		QF 167
2+	2+	3	4+		QF 192
2+	2+	3	4+	E% WBl	QF R,6
2+	2+	3	5		QF 150
2+	3-	3	3	ESEWk	QF 172
2+	3-	3	5	SSWX NNEX EP	QF R,2
2+	3	3+	4		QF 173
2+	4	4	4	C 'OS'PtWk	QF 87
2+	4+	3+	6-		QF 46
2+	5+	2+	3	'Q'Bl NNEX* LrERc Ch	QF 201
3-	1+	4	7-	C NEWk SEWk NWWk VgNE&XN* VgSE&XS* HgSEJn'QG'*	QF 27
3-	2	2+	5-		QF 184
3-	2	3	5+	SSWX NNEX	QF 175
3-	2	3	6	M.'T'Pt EP Bl/W	QF 197
3-	2+	2+	0+	MSE	QF 91
3-	2+	3-	6		QF 157
3-	2+	3	4+	ReSW ReSE EP Bls/W*	QF 196
3-	2+	3	7-	SSEX NNEX* NNWX*	QF 166
3-	3-	6+	5+	SDd C	QF 15
3-	3+	3	0+	NNWX SSWX*	QF 106
3-	4-	3	5+	C	QF 90
3-	5	2+	4+	C Bl/LrW	QF 200
3-	5+	3+	5	M/SW NWWk	QF 65
3	2-	3-	2+	'Q'Bl ESEX Bl/WSW*	QF 194
3	2-	3-	3+	NNWX UrERc BlW	QF 132
3	2	2+	3-	'F'SfX[2]	QF R,1
3	2	3-	4+	NNEX	QF 146
3	2	3	3+	CnW CnE	QF 153

# = confirmed update

FISHER-BROWN DATA

Provisional data in red

PLATE ORDER					
STAMP	a	b	c	d	DETAILS NOTED
QF 57	5	5	4-	5	EBI
QF 58	6	3+?	4+	6+	NEWk NWWk 'P'PtWk 'Q'Df
QF 59	4	3+	5-	6-	BrNW Br'POST'Pt SDd
QF 60	5+	4+	3	4-	SDd PtWk
QF 61	6-	4+	3-	5-	NWBl SWBl SDd/'ON'Vl
QF 62	4+?	3+	3	6-	Re WBl SWBl
QF 63	5	4	4	6-	'P'&'E'PtWk
QF 64	5+	4-	3+	5+	
QF 65	3-	5+	3+	5	M/SW NWWk
QF 66	4+	4	3+	5+	NWWk
QF 67	4-	3-?	2+	5	SWWk
QF 68	4	3+	3+	5	Br'POS'Pt
QF 69	3	3-	3+	7-	
QF 70	4+	3+	3	6	MSE
QF 71	5+	5+	5-	6+	ESEX
QF 72	4?	3+	3	5+	NWBl* SWBl* MSE M'N'of'NY'Vl
QF 73	3+	4	4-	7-	
QF 74	4+	3+	3	5+	NWBl SWBl*
QF 75	4	4	3	6+	SERc SSEX*
QF 76	4	1	5-	4	C M.'O'Vl
QF 77	3+	3+	4+	2	NWWk
QF 78	1+	4-	3	4+	ESERc
QF 79	2?	4+	3-	5+	'Q'HBl SDd MSW
QF 80	7+	4	3	4?	NWWk SEWk 'F'Bl*
QF 81	4	4	3	2+	SWBl
QF 82	6	4+	4-	4-	SERc 'F'TIE
QF 83	5	4-	3-	3-	SERc SRg SWBl
QF 84	4-	4	3+	4-	ESERc*
QF 85	5-	4+	3+	4+	NWBl MSW* NEWk 'F'DfSfW[1]
QF 86	5	4+	3+	1	'F'TIE
QF 87	2+	4	4	4	C 'OS'PtWk
QF 88	4-	4-	2	4+?	C SERc?
QF 89	3	3	2+	7-	C NNWX
QF 90	3-	4-	3	5+	C
QF 91	3-	2+	2+	0+	MSE
QF 92	5-	3	3	5-	NNWX WSWX SSWX
QF 93	4	3	3	1+	'F'TIE
QF 94	6-	3	3	5+	'F'TIE ESERc
QF 95	6-	3	3+	4-	SSWX* NNEX*
QF 96	3+	3+	3+	6-	'F'TIE
QF 97	6-	3+	3-	5	'F'SfXW[1]
QF 98	5-	3+	2+	5+	'F'SfXE[1]
QF 99	7	3	3-	4+	NNEX* 'F'SfX[2]

REARRANGED INTO NUMERICAL ORDER					
a	b	c	d	DETAILS NOTED	STAMP
3	2	3	7	NWX NNEWk	QF 160
3	2+	3-	4-	'Q'Bl EP 'F'SfXE[1] NNWX TrIW	QF 186
3	2+	3	4+		QF 169
3	3-	3	3+	'Q'Bl NNWX	QF 191
3	3-	3	5	NRc SWX	QF 204
3	3-	3+	6+	'Q'Bl ERc 'F'TIE	QF 195
3	3-	3+	7-		QF 69
3	3	2+	7-	C NNWX	QF 89
3	3	3	3+	NNWX	QF 179
3	3	3+	3+	NNWX	QF 177
3	4+	4	5+	NWWk&Fl	QF 6
3	5-	5	4+	NNEX	QF 34
3	6+	3	4+		QF 137
3+	2-	3+	5	EP SE(*)	QF 176
3+	2	3-	3-	WP EP SEX	QF R,3
3+	2	3	5+		QF 154
3+	2	3+	3+	SSEX 'F'SfX[2]	QF 165
3+	2+	2+	4-	C WP NNEX	QF R,4
3+	2+	3-	6	SSWX Bl/NW 'F'TIW	QF 134
3+	2+	3	6	NNWX NERe?	QF 190
3+	2+	4	5+	SSEX	QF 17
3+	2+	6	3+	UrEWk	QF 21
3+	3-	3+	4+	CnVl	QF 158
3+	3	6	5-	WNWWk	QF 20
3+	3+	3+	6-	'F'TIE	QF 96
3+	3+	4+	2	NWWk	QF 77
3+	3+	7+	5		QF 31
3+	4	2+	2+	NNWX	QF 121
3+	4	4-	7-		QF 73
3+	5+	3	4+	NWFl EP	QF 185
4-	2	3	6+	SSWX* Bl/NE	QF 155
4-	2+	2+	3		QF 183
4-	2+	3+	2+	E%	QF 180
4-	3-?	2+	5	SWWk	QF 67
4-	3-	3	2+	'Q'Bl 'F'Bl Bl/W	QF 193
4-	3+	2+	3-	Ms.ESE	QF 129
4-	3+	3-	4	'F'SfX[2] SSWX ESEX WSWRc	QF 104
4-	3+	5	5-	SDd NNEX*	QF 13
4-	4-	2	3+	SEX SSWRc	QF 119
4-	4-	2	4+?	C SERc?	QF 88
4-	4	3+	4-	ESERc*	QF 84
4-	4	4	5-	HgVl* SWX 'F'TIW	QF 7
4-	4	5	5+	NW intact S intact	QF 1a



# = confirmed update

FISHER-BROWN DATA

Provisional data in red

PLATE ORDER					
STAMP	a	b	c	d	DETAILS NOTED
QF 100	2-	4-	3	5+	NNWX NNEX
QF 101	4+	4-	3	5-	NNWX 'F'SfXE[1]
QF 102	1-	3+	2+	4+	
QF 103	2	3	2-	4-	
QF 104	4-	3+	3-	4	'F'SfX[2] SSWX ESEX WSWRc
QF 105	4+	5-	3	5+	WNWX 'F'SfXE[1]*
QF 106	3-	3+	3	0+	NNWX SSWX*
QF 107	4+	4-	3-	3+	NNEX SSWRc
QF 108	9-	3+	2+	4-	ESERc NNEX* NNWX
QF 109	4+	3-	2+	4+	ESEX
QF 110	5+	4-	3-	4+	
QF 111	5+	3+	3	3+	SSEX* ESEX SWX
QF 112	5	3+	2	5	'F'SfXE[1]
QF 113	4+	4	3-	4+	NNWX NNEX ESEX
QF 114	6	4	2	5-	NNEX SSEX*
QF 115	6+	3+	3-	2+	
QF 116	4+	4-	3-	5+	C* ESEX WSWX* NNWX ENEX*
QF 117	4	4	2+	4-	'Q'Bl* ESEX
QF 118	5+	4-	2	4+	NNWX NEX*
QF 119	4-	4-	2	3+	SEX SSWRc
QF 120	5+	3+	2	5+	ESEX HzScNE
QF 121	3+	4	2+	2+	NNWX
QF 122	4+	3	3	5+	ESEX
QF 123	5-	3+	3-	4-	ESEX
QF 124	6-	3+	2	4+	NWX SSEX
QF 125	6	4	3+	4+	SSEX
QF 126	5-	3+	3-	4-	MSE
QF 127	4	4-	3+	2	
QF 128	5+	3+	2+	5	ESEX* SWX*
QF 129	4-	3+	2+	3-	Ms.ESE
QF 130	6-	3+	3	6-	NNEX ESEX
QF 131	4+	3+	2	4+	NNWX
QF 132	3	2-	3-	3+	NNWX UrERc BlW
QF 133	2-	2+	3	4-	
QF 134	3+	2+	3-	6	SSWX Bl/NW 'F'TlW
QF 135	4	3	3-	6	NNWX WSWX
QF 136	5-	3-	3	5	NNWX NNEX MS'P'Vl ESEX
QF 137	3	6+	3	4+	
QF 138	2	1+	2-	4-	NNWX SWX ESESko
QF 139	5	3	2+	3+	SSWX* Bl/SE
QF 140	4+	3	3	5	C
QF 141	4	5	3+	2	NNWX NEX 'F'Bl&TlW
QF 142	5+	3	3-	2-	SSWX-Sc Bl/NW SSESko 'F'TlW

REARRANGED INTO NUMERICAL ORDER					
a	b	c	d	DETAILS NOTED	STAMP
4-	4	5	5+	NWFl SSWWk	QF 1b
4-	4	5+	6	NEWk	QF 3
4-	4+	7	6-		QF 52
4	0+	5-	4+	C WSWX NWBl HgSW?	QF 16
4	1	5-	4	C M.'O'Vl	QF 76
4	2-	2	2+	ENEX* 'F'SfDfW[1]	QF 148
4	2-	3+	6+	SEX*	QF 174
4	2+	3	2-	ENEX	QF 156
4	2+	3+	4+		QF 51
4	3	3-	6	NNWX WSWX	QF 135
4	3	3	1+	'F'TlE	QF 93
4	3+	1+	4+	VgSE	QF 19
4?	3+	3	5+	NWBl* SWBl* MSE M'N'of'NY'Vl	QF 72
4	3+	3+	5	Br'POS'Pt	QF 68
4	3+	5-	6-	BrNW Br'POST'Pt SDd	QF 59
4	4-	3+	2		QF 127
4	4	2+	4-	'Q'Bl* ESEX	QF 117
4	4	3	2+	SWBl	QF 81
4	4	3	6+	SERc SSEX*	QF 75
4	4	4+	6-	NWWk MsNW	QF 4
4	4+	3	4	C	QF 24
4	4+	4	5	ESEX	QF 28
4	4+	4+	5+	NRg	QF 2
4	5-	4+	5+	C VgNE VgSE ENEWk	QF 9
4	5-	6+	5		QF 53
4	5	3+	2	NNWX NEX 'F'Bl&TlW	QF 141
4+	2	3+	4	NNEX 'Q'Bl NWX*	QF 171
4+	2+	4+	5+	VgNE close BlRd'Q'	QF 30
4+	3-	2+	4+	ESEX	QF 109
4+	3-	5	5	SSWX	QF 22
4+	3	3	5	C	QF 140
4+	3	3	5+	ESEX	QF 122
4+	3	5-	6-	SEWk	QF 8
4+	3	5	4+	C	QF 10
4+	3+	2	4+	NNWX	QF 131
4+	3+	3	5+	NWBl SWBl*	QF 74
4+?	3+	3	6-	Re WBl SWBl	QF 62
4+	3+	3	6	MSE	QF 70
4+	3+	5+	5	C SEWk	QF 14
4+	4-	3-	3+	NNEX SSWRc	QF 107
4+	4-	3-	5+	C* ESEX WSWX* NNWX ENEX*	QF 116
4+	4-	3	5-	NNWX 'F'SfXE[1]	QF 101
4+	4-	4+	5	DsNE NEWk Sc/S	QF 5



# = confirmed update

FISHER-BROWN DATA

Provisional data in red

PLATE ORDER									
STAMP	a	b	c	d	DETAILS NOTED				
QF 143	2-	3-	3	6+	SSEX*	BlWNW	'Q'SfX	tail	
QF 144	2	2+	2+	2-	NNEX	Bl/NW	LrERc		
QF 145	5-	2	2+	4	NNEX	SEX	LrERc		
QF 146	3	2	3-	4+	NNEX				
QF 147	2+	2+	3-	2+	LrERc				
QF 148	4	2-	2	2+	ENEX*	'F'SfDfW[1]			
QF 149	5+	3-	7	4+	NWFl				
QF 150	2+	2+	3	5					
QF 151	1+	2	3	6-	NNWX	NNEX			
QF 152	2	3-	3+	6					
QF 153	3	2	3	3+	CnW	CnE			
QF 154	3+	2	3	5+					
QF 155	4-	2	3	6+	SSWX*	Bl/NE			
QF 156	4	2+	3	2-	ENEX				
QF 157	3-	2+	3-	6					
QF 158	3+	3-	3+	4+	CnVl				
QF 159	2	3-	3	6-					
QF 160	3	2	3	7	NWX	NNEWk			
QF 161	2-	3-	3	3	NNWX	Bls/W	'F'Wk		
QF 162	2+	2-	3	5-	NNESko				
QF 163	2	2+	3+	5-	WSWX	LrWRc?			
QF 164	2-	3-	4-	5-	ESEX	LrERc			
QF 165	3+	2	3+	3+	SSEX	'F'SfX[2]			
QF 166	3-	2+	3	7-	SSEX	NNEX*	NNWX*		
QF 167	2+	2+	3	4					
QF 168	5	2	3-	5-	SEX	ENERc?			
QF 169	3	2+	3	4+					
QF 170	2	2	3	3	Bl/UrW	SSWX*			
QF 171	4+	2	3+	4	NNEX	'Q'Bl	NWX*		
QF 172	2+	3-	3	3	ESEWk				
QF 173	2+	3	3+	4					
QF 174	4	2-	3+	6+	SEX*				
QF 175	3-	2	3	5+	SSWX	NNEX			
QF 176	3+	2-	3+	5	EP	SE(*)			
QF 177	3	3	3+	3+	NNWX				
QF 178	2+	2-	3	3+	SSEX				
QF 179	3	3	3	3+	NNWX				
QF 180	4-	2+	3+	2+	E%				
QF 181	2+	2+	2+	7-					
QF 182	2-	2+	3	4+	Bls/W*				
QF 183	4-	2+	2+	3					
QF 184	3-	2	2+	5-					
QF 185	3+	5+	3	4+	NWFl	EP			

REARRANGED INTO NUMERICAL ORDER									
a	b	c	d	DETAILS NOTED					STAMP
4+	4	3-	4+	NNWX	NNEX	ESEX			QF 113
4+	4	3+	5+	NWWk					QF 66
4+	4+	3	4+	SDd					QF 39
4+	4+	4-	4+	C	SDd				QF 12
4+	4+	4+	6-						QF 37
4+	4+	5+	4-						QF 48
4+	4+	5+	5+	BINW	BlSW				QF 38
4+	5-	3	5+	WNWX	'F'SfXE[1]*				QF 105
4+	5-	4+	4+	SDd	VgSE				QF 18
4+	5	4-	4+	'E'PtWk					QF 32
4+	5+	4+	3+	MSW					QF 40
4+	6-	6	6						QF 47
5-	2	2+	4	NNEX	SEX	LrERc			QF 145
5-	3-	3	5	NNWX	NNEX	MS'P'Vl	ESEX		QF 136
5-	3	3	5-	NNWX	WSWX	SSWX			QF 92
5-	3+	2+	5+	'F'SfXE[1]					QF 98
5-	3+	3-	4-	ESEX					QF 123
5-	3+	3-	4-	MSE					QF 126
5-	4-	7+	5+						QF 11
5-	4+	3+	4+	NWBl	MSW*	NEWk	'F'DfSfW[1]		QF 85
5-	5-	6	6						QF 23
5-	5-	7	5+	C	Bls'E'sVl				QF 41
5-	5	6	6+	C	ESEX	NNEX			QF 45
5-	5+	5+	4+	BINW					QF 43
5	2	3-	5-	SEX	ENERc?				QF 168
5	3	2+	3+	SSWX*	Bl/SE				QF 139
5	3+	2	5	'F'SfXE[1]					QF 112
5	4-	3-	3-	SERc	SRg	SWBl			QF 83
5	4	4	6-	'P'&'E'PtWk					QF 63
5	4	5+	5-						QF 42
5	4+	3+	1	'F'TlE					QF 86
5	4+	5-	6	WBl	MSE	M.face	WSWX		QF 54
5	4+	5-	7	WRc					QF 35
5	5	4-	5	EBl					QF 57
5+	3-	3	4+	'E'FlPt					QF 56
5+	3-	7	4+	NWFl					QF 149
5+	3	3-	2-	SSWX-Sc	Bl/NW	SSESko	'F'TlW		QF 142
5+	3	6	6	C	VgNE*				QF 26
5+	3+	2	5+	ESEX	HzScNE				QF 120
5+	3+	2+	5	ESEX*	SWX*				QF 128
5+	3+	3	3+	SSEX*	ESEX	SWX			QF 111
5+	3+	3	5						QF 50
5+	3+	3+	5+						QF 49

# = confirmed update

FISHER-BROWN DATA

Provisional data in red

PLATE ORDER					DETAILS NOTED
STAMP	a	b	c	d	
QF 186	3	2+	3−	4−	'Q'Bl EP 'F'SfXE[1] NNWX TrlW
QF 187	2+	2	3+	6	
QF 188	1+	2−	3+	5	EP
QF 189	0	3−	3	3	'Q'Bl ERc&P
QF 190	3+	2+	3	6	NNWX NERe?
QF 191	3	3−	3	3+	'Q'Bl NNWX
QF 192	2+	2+	3	4+	
QF 193	4−	3−	3	2+	'Q'Bl 'F'Bl Bl/W
QF 194	3	2−	3−	2+	'Q'Bl ESEX Bl/WSW*
QF 195	3	3−	3+	6+	'Q'Bl ERc 'F'TlE
QF 196	3−	2+	3	4+	ReSW ReSE EP Bls/W*
QF 197	3−	2	3	6	M.'T'Pt EP Bl/W
QF 198	2+	2+	2+	4−	EP ESEX Bls/W
QF 199	2+	2	2+	2+	C 'Q'Bl ERc% 'F'Bl
QF 200	3−	5	2+	4+	C Bl/LrW
QF 201	2+	5+	2+	3	'Q'Bl NNEX* LrERc Ch
QF 202	2−	2+	3+	6	Bl/W*
# QF 203	6	2+	3−	4+	Bl/W EP NNEX ESEX* Bl/WSW
QF 204	3	3−	3	5	NRc SWX
QF R,1	3	2	2+	3−	'F'SfX[2]
QF R,2	2+	3−	3	5	SSWX NNEX EP
QF R,3	3+	2	3−	3−	WP EP SEX
QF R,4	3+	2+	2+	4−	C WP NNEX
QF R,5	6+	2	2+	2	E% ESEX SW)
QF R,6	2+	2+	3	4+	E% WBl

QG

QG 1a	4−	3+	6+	7	NW intact 'Q' thick 'G'thick
QG 1b	4−	3+	6+	7	NWfl ESEBk
QG 2	4	7−	7+	6	NNWk SWk
QG 3	4	4+	6+	7	'Q'Dd? NNWWk
QG 4	4	4−	5+	7+	DSSW
QG 5	3+	4−	5+	8+	
QG 6	3	3+	5	6+	NEWk NNWWk
QG 7	4	4	6+	6+	
QG 8	3+	3	6	6+	NEwK SEWk
QG 9	3−	4	4+	6+	C HgVl SSWX
QG 10	5−	2+	6−	6	C
QG 11	5+	5+	6+	5	'G'Wk&TlW
QG 12	2	2	4+	6+	C SDd
QG 13	4	1+	5	7+	C SDd
QG 14	5−	4	4−	6+	C SDd
QG 15	2	2+	6−	6+	C SDd MNW
QG 16	3	2	4+	7−	C SDd

REARRANGED INTO NUMERICAL ORDER

a	b	c	d	DETAILS NOTED	STAMP
5+	3+	5−	4	C MsSE SSEWk	QF 25
5+	4−	2	4+	NNWX NEX*	QF 118
5+	4−	2+	4	'POS'PtWk	QF 55
5+	4−	3−	4+		QF 110
5+	4−	3+	5+		QF 64
5+	4+	3	4−	SDd PtWk	QF 60
5+	5+	5−	6+	ESEX	QF 71
5+	5+	7+	6−	HgVl	QF 36
6−	3	3	5+	'F'TlE ESERc	QF 94
6−	3	3+	4−	SSWX* NNEX*	QF 95
6−	3+	2	4+	NWX SSEX	QF 124
6−	3+	3−	5	'F'SfXW[1]	QF 97
6−	3+	3	6−	NNEX ESEX	QF 130
6−	4+	3−	5−	NWBl SWBl SDd/'ON'Vl	QF 61
6	2+	3−	4+	Bl/W EP NNEX ESEX* Bl/WSW	QF 203 #
6	3+?	4+	6+	NEWk NNWk 'P'PtWk 'Q'Df	QF 58
6	4+	4−	4−	SERc 'F'TlE	QF 82
6	4+	4	5+	NNESki	QF 33
6	4	2	5−	NNEX SSEX*	QF 114
6	4	3+	4+	SSEX	QF 125
6+	2	2+	2	E% ESEX SW)	QF R,5
6+	3+	3−	2+		QF 115
7	3	3−	4+	NNEX* 'F'SfX[2]	QF 99
7+	4	3	4?	NNWk SEWk 'F'Bl*	QF 80
9−	3+	2+	4−	ESERc NNEX* NNWX	QF 108

QG

0	2−	2	4+	Bl/W WSW(	QG 198
0	2−	3+	5−	'Q'Bl Bl/W Ch	QG 201
0	3−	5−	6−	Bls/W SSEX M.'N'of'NY'Vl	QG 139
0?	5−	4+	7	'Q'HBl 'G'HBl	QG 79
1−	2−	2+	5−	SSWX	QG 138
1−	3−	3+	6+	NNEX ESEX* Bl/WSW	QG 203 #
1	2+	3−	7	Bl/NW*	QG 148
1	2+	3+	6+	SSEX	QG R,2
1	2+	4−	7+	E% WBl	QG R,6
1	2+	4	5+	NWfl LrWRc	QG 147
1+	2−	3+	4	EP SSWX*	QG 176
1+	2+	3−	7+	EP	QG R,3
1+	3−	3+	7−	EP	QG 204
1+	5−	4	8−	Bl/WSW HzLSW	QG 159
2−	2	4−	6−	C 'Q'Bl NEX LrERc Bl/LrW	QG 199
2−	2+	3	7+	NNWX ESEX	QG 154
2−	4	7+	7	HgSW Bl/E	QG 34

# = confirmed update

FISHER-BROWN DATA

Provisional data in red

PLATE ORDER						
#	STAMP	a	b	c	d	DETAILS NOTED
	QG 17	4+	2+	5	6+	SDd
	QG 18	5+	3−	5+	7+	SDd Bl/UrE
	QG 19	4−	4+	5+	7−	HgSW
	QG 20	4	2+	2+	6−	M.cheek* SSWX*
	QG 21	3	4+	5+	7	
	QG 22	4−	6+	6	7	
	QG 23	4+	4+	6+	7	SEWk
	QG 24	3+	4	4+	5+	C
	QG 25	4−	3	4+	6+	C VgNE
	QG 26	5	4+	5−	6−	C
	QG 27	4	1+	6	6+	C SWWk HgSWJn'QF'
	QG 28	5−	4+	3+	6−	SSWX
	QG 29	3+	4+	6	7	ESEWk
	QG 30	5+	3−	7	8	ESEX
	QG 31	4	3+	7+	7+	NEX
	QG 32	4	4+	8+	8−	ENEWk
	QG 33	5	4+	6+	5+	VgNE* 'G'PtBk
	QG 34	2−	4	7+	7	HgSW Bl/E
	QG 35	5	5	5+	8−	
	QG 36	4+	5+	6−	6+	SDd* M'Q'
	QG 37	4+	4+	5−	7−	
	QG 38	5+	4+	5+	7+	BlNW BlSW
	QG 39	5−	4+	6−	7	SDd
	QG 40	5−	5+	5+	6+	VtMNE
	QG 41	5−	6+	8−	7+	C Bls'E'sVl
	QG 42	5−	7−	6−	8+	
	QG 43	5−	4+	5+	6+	BlSW NWFl
	QG 44	5	3+	7+	7+	
	QG 45	5	4+	4+	7+	C
	QG 46	4−	6−	4	8−	NWBl SWBl
	QG 47	3−	5−	5−	7	
	QG 48	5	6	6+	9−	
	QG 49	3+	4+	4−	7−	
	QG 50	5−	4−	4+	6+	
	QG 51	3+	4−	5+	8−	
	QG 52	4	4	5	6+	
	QG 53	4−	4+	4	8	
	QG 54	5+	4+	5	7	WBl M.face
	QG 55	5	2+	3+	5−	'PO'PtWk
	QG 56	5	3+	4+	6	
	QG 57	5−	4	5−	7	C
	QG 58	6	3+?	5+	4−	'Q'Df
	QG 59	5+	3+	4+	7+	MsNNW 'P'PtWk

REARRANGED INTO NUMERICAL ORDER					
a	b	c	d	DETAILS NOTED	STAMP
2	2-	3-	7+	'Q'Bl	QG 195
2	2	2+	6-		QG 165
2	2	3	6-	ESEX* NNWX*	QG 156
2	2	3+	5+	C	QG R,5
2	2	4+	6+	C SDd	QG 12
2	2+	3	7	SSWX Bls/W	QG 166
2	2+	3+	5-	SSWX NWHRc	QG 109
2	2+	3+	7+		QG 150
2	2+	6-	6+	C SDd MNW	QG 15
2	3-	4	6	'Q'Bl* NWFl EP	QG 189
2	3	3-	5+		QG 173
2	5	4	4	Bl/WSW	QG 179
2	6	3	5+		QG 200
2+	2-	3	7-	NDd?	QG 155
2+	2	3	7+	Bl/SW	QG 152
2+	2	3+	5+	Bl/SW	QG 144
2+	2	3+	6		QG 187
2+	2	3+	6+	Bl/LrW NWFl*	QG 163
2+	2	3+	7-	EP	QG 180
2+	2+	3+	5-	SWX* Bl/SW*	QG 157
2+	2+	3+	6	EP Bl/WSW*	QG 183
2+	2+	3+	7+	Bl/SW WNWX LrERc?	QG 158
2+	2+	3+	7+	'Q'Bl NWFl Bls/W EP	QG 192
2+	2+	4-	8		QG 133
2+	3-	3+	5+	Bl/SW ENESko&X Sc.'Q'	QG 142
2+	3-	3+	6+	NWFl	QG 149
2+	4-	5	5+	ESERc*	QG 78
3-	2-	3+	8-	'Q'Bl EP SSEX* Bls/W	QG 196
3-	2	3	7-	LrWRc	QG 185
3-	2	3+	5+	'Q'Bl Bl/W ERc%	QG 194
3-	2	3+	6+	SSWWk&X NWX NNEX*	QG 161
3-	2+	3	9+	Bl/WSW	QG 174
3-	2+	3+	5-	Bl/LrW*	QG 202
3-	2+	4-	7+	SSWX* NNEX	QG 102
3-	3-	4-	7+	NNERc	QG 181
3-	3	3	6-	ESEX*	QG 103
3-	4	4+	6+	C HgVl SSWX	QG 9
3-	5-	5-	7		QG 47
3	2-	4	8	'Q'Bl NWFl ERc%	QG 190
3	2-	4+	4	EP	QG 188
3	2	3	8-	Bl/W	QG 164
3	2	3+	7-	NNWX	QG 170
3	2	3+	7+	HBlnW* BlsW BlsE	QG 153

# = confirmed update

FISHER-BROWN DATA

Provisional data in red

PLATE ORDER					
STAMP	a	b	c	d	DETAILS NOTED
QG 60	5+	1+	4+	6	SDd
QG 61	5	4+	4	8+	NWBl MSW*
QG 62	5−	4−	4−	8−	NWBl SWBl SDd
QG 63	5	4+	4+	8+	
QG 64	4+	3	4	7+	
QG 65	4	4	4+	8−	
QG 66	5	3+	4+	6	NWWk NEWk
QG 67	3	4−	3+	7	
QG 68	4	3+	4−	9−	
QG 69	3+	3+	4+	8	
QG 70	4+	4−	4+	8+	
QG 71	4−	3−	4	8+	
QG 72	4−	3+	4	8	WSWX* SWWk
QG 73	3+	3+	4	9	
QG 74	4+	3	4−	8	NWBl SWBl
QG 75	5−	3+	3+	8−?	SERc
QG 76	4+	2+	5	7−	C SSEWk WNWX* SDd
QG 77	4−	3+	4+	8+	ESEX
QG 78	2+	4−	5	5+	ESERc*
QG 79	0?	5−	4+	7	'Q'HBl 'G'HBl
QG 80	4+	3+	4+	5+	NWWk SWRc* MSE*
QG 81	5+	4+	4−	5−	'G'Dd?
QG 82	5−	4+	5	5−	NWWk
QG 83	4	4−	4+	5−?	SERc&Wk SRg
QG 84	5	4−	4	3−	NEWk
QG 85	4+	4+	4+	5+	NWWk NEWk MSE*
QG 86	7+	5−	4+	5+	
QG 87	4−	4+	5−	7	NWRc NERc Mk.'O'Vl
QG 88	5+	4	3+	4+	C
QG 89	4+	3+	3−	11−	C
QG 90	4+	3+	4+	6+	C
QG 91	4	3−	2+	6+	SEBl ENEX
QG 92	5−	3	3	7	ENEX EBl 'Q'Wk
QG 93	4+	3	3	4+	SEBl ENEX
QG 94	4−	2+	4−	8−	NEX
QG 95	4−	3+	4−	7	MsSE
QG 96	5−	3+	5+	9+	ESEBl M='Q'
QG 97	6−	3	4	9−	SSWRc MSE
QG 98	3	3+	3+	5−	NNWX MSE*
QG 99	4−	3	4	9−	SEBl NNEX* NWX*
QG 100	3	3+	4+	7	NNWX
QG 101	4	3+	4−	5−	HM/E[4]
QG 102	3−	2+	4−	7+	SSWX* NNEX

REARRANGED INTO NUMERICAL ORDER					
a	b	c	d	DETAILS NOTED	STAMP
3	2	4−	7+	'G'SfXW[5] M/'E'ofONE'Vl	QG 178
3	2	4−	8	'Q'Bl NNWX Bl/LrW	QG 193
3	2	4+	7−	C SDd	QG 16
3	2+	3	7		QG 137
3	2+	3+	9+	SSWX 'PE'VlWk	QG 135
3	3	3	7−	SSEWk	QG 177
3	3	3+	5	SSWX	QG 169
3	3+	3+	5−	NNWX MSE*	QG 98
3	3+	4+	7	NNWX	QG 100
3	3+	5	6+	NEWk NNWWk	QG 6
3	4−	3+	7		QG 67
3	4+	5+	7		QG 21
3+	1−	3+	8+	NWFl 'Q'Bl SE(	QG 197
3+	1+	2+	5	SSWX WSWBl BrVl	QG 132
3+	2−	3+	6+		QG 172
3+	3	6	6+	NEwK SEWk	QG 8
3+	3+	3+	5+	WNWX WSWX SSEX	QG 131
3+	3+	4−	6	SERc MsSE-Bl	QG 106
3+	3+	4	9		QG 73
3+	3+	4	4+	SSWX*	QG 126
3+	3+	4+	8		QG 69
3+	4−	5+	8−		QG 51
3+	4−	5+	8+		QG 5
3+	4	4+	5+	C	QG 24
3+	4+	4−	7−		QG 49
3+	4+	6	7	ESEWk	QG 29
4−	2−	3−	5−	'Q'Dd	QG 184
4−	2+	4−	8−	NEX	QG 94
4−	3−	4	8+		QG 71
4−	3	3+	6	NNEX D.SSW	QG 121
4−	3	4	9−	SEBl NNEX* NWX*	QG 99
4−	3	4+	6+	C VgNE	QG 25
4−	3+	4−	7	MsSE	QG 95
4−	3+	4	8	WSWX* SWWk	QG 72
4−	3+	4+	8+	ESEX	QG 77
4−	3+	6+	7	NW intact 'Q' thick 'G'thick	QG 1a
4−	3+	6+	7	NWFl ESEBk	QG 1b
4−	4+	4	8		QG 53
4−	4+	5−	7	NWRc NERc Mk.'O'Vl	QG 87
4−	4+	5+	7−	HgSW	QG 19
4−	5+	4−	5+		QG 141
4−	6−	4	8−	NWBl SWBl	QG 46
4−	6+	6	7		QG 22

# = confirmed update

FISHER-BROWN DATA

Provisional data in red

PLATE ORDER					
STAMP	a	b	c	d	DETAILS NOTED
QG 103	3-	3	3	6-	ESEX*
QG 104	4	3	3+	5	SEX
QG 105	5+	3	3+	4	SERc&Bl
QG 106	3+	3+	4-	6	SERc MsSE-Bl
QG 107	4+	3+	4-	5+	SSWX
QG 108	5+	3	3+	6+	MSW SSWRc WSWX
QG 109	2	2+	3+	5-	SSWX NWHRc
QG 110	4+	3+	3	8+	NNWX
QG 111	5+	3+	3+	6	NWX
QG 112	6	3+	3	8	MsSW&Bl MsSE&Bl ESEX
QG 113	5	4-	3-	8-	NNWX WNWX
QG 114	5-	4-	3	7+	NNEX WBl
QG 115	4+	2+	3+	8-	ENEX
QG 116	4+	3+	3+	9	ESERc NNWX
QG 117	4	3+	4-	5+	NNEX* NNWX 'Q'Bl*
QG 118	5-	3+	3	11-	NNWX
QG 119	6+	3+	3+	5	SSWX SEX
QG 120	6+	4-	3+	7-	NNWX Sc/W
QG 121	4-	3	3+	6	NNEX D.SSW
QG 122	4	3+	4-	9	WNWX
QG 123	4+	4	4-	8+	EBl
QG 124	5+	3+	4	5	
QG 125	6	4-	4+	7+	SWX
QG 126	3+	3+	4	4+	SSWX*
QG 127	6+	3+	3+	6	ESERc
QG 128	4+	3+	4-	6	WSWX* SSWX ESEX*
QG 129	4+	3+	3+	7	
QG 130	5	3	4-	7	'Q'Bl ESEX
QG 131	3+	3+	3+	5+	WNWX WSWX SSEX
QG 132	3+	1+	2+	5	SSWX WSWBl BrVl
QG 133	2+	2+	4-	8	
QG 134	4	2+	3	6	NNWX NNEX ESEX
QG 135	3	2+	3+	9+	SSWX 'PE'VlWk
QG 136	5-	3-	3	7-	NNWX SSEX
QG 137	3	2+	3	7	
QG 138	1-	2-	2+	5-	SSWX
QG 139	0	3-	5-	6-	BlS/W SSEX M.'N'of'NY'Vl
QG 140	6-	3	4	8+	C
QG 141	4-	5+	4-	5+	
QG 142	2+	3-	3+	5+	Bl/SW ENESko&X Sc.'Q'
QG 143	5+	2+	3+	7+	NWFl
QG 144	2+	2	3+	5+	Bl/SW
QG 145	5+	3-	4-	7	Bl/W EP

REARRANGED INTO NUMERICAL ORDER						
a	b	c	d	DETAILS NOTED		STAMP
4	1+	5	7+	C SDd		QG 13
4	1+	6	6+	C SSWk HgSWJn'QF'		QG 27
4	2	3	4-	'Q'Bl* Bl/WSW* ERc		QG 191
4	2	3	5	E% W%		QG R,4
4	2	4	7-	NNWX Bl/W ERc%		QG 186
4	2+	2+	6-	M.cheek* SSWX*		QG 20
4	2+	3	6	NNWX NNEX ESEX		QG 134
4	2+	3+	6-			QG 167
4	3-	2+	6+	SEBl ENEX		QG 91
4	3	3+	5	SEX		QG 104
4	3+	4-	5-	HM/E[4]		QG 101
4	3+	4-	5+	NNEX* NNWX 'Q'Bl*		QG 117
4	3+	4-	9-			QG 68
4	3+	4-	9	WNWX		QG 122
4	3+	7+	7+	NEX		QG 31
4	4-	4+	5-?	SERc&Wk SRg		QG 83
4	4-	5+	7+	DSSW		QG 4
4	4	4+	8-			QG 65
4	4	5	6+			QG 52
4	4	6+	6+			QG 7
4	4+	6+	7	'Q'Dd? NNWWk		QG 3
4	4+	8+	8-	ENEWk		QG 32
4	7-	7+	6	NWWk SWk		QG 2
4+	2	3	7+	SSEX ERc		QG 146
4+	2	4-	7+			QG 151
4+	2	4	8+			QG 162
4+	2+	3	6+	EP		QG R,1
4+	2+	3+	8-	ENEX		QG 115
4+	2+	5	6+	SDd		QG 17
4+	2+	5	7-	C SSEWk WNWX* SDd		QG 76
4+	3	3	4+	SEBl ENEX		QG 93
4+	3	4-	8	NWBl SWBl		QG 74
4+	3	4	7+			QG 64
4+	3+	3-	11-	C		QG 89
4+	3+	3	8+	NNWX		QG 110
4+	3+	3+	7			QG 129
4+	3+	3+	9	ESERc NNWX		QG 116
4+	3+	4-	5+	SSWX		QG 107
4+	3+	4-	6	WSWX* SSWX ESEX*		QG 128
4+	3+	4+	5+	NWWk SWRc* MSE*		QG 80
4+	3+	4+	6+	C		QG 90
4+	4-	4+	8+			QG 70
4+	4	4-	8+	EBl		QG 123

# = confirmed update

FISHER-BROWN DATA

Provisional data in red

PLATE ORDER					
STAMP	a	b	c	d	DETAILS NOTED
QG 146	4+	2	3	7+	SSEX ERc
QG 147	1	2+	4	5+	NWFl LrWRc
QG 148	1	2+	3-	7	Bl/NW*
QG 149	2+	3-	3+	6+	NWFl
QG 150	2	2+	3+	7+	
QG 151	4+	2	4-	7+	
QG 152	2+	2	3	7+	Bl/SW
QG 153	3	2	3+	7+	HBlnW* BlsW BlsE
QG 154	2-	2+	3	7+	NNWX ESEX
QG 155	2+	2-	3	7-	NDd?
QG 156	2	2	3	6-	ESEX* NNWX*
QG 157	2+	2+	3+	5-	SWX* Bl/SW*
QG 158	2+	2+	3+	7+	Bl/SW WNWX LrERc?
QG 159	1+	5-	4	8-	Bl/WSW HzLSW
QG 160	5+	2	3-	7+	NNEX Bl/SW SEX
QG 161	3-	2	3+	6+	SSWWk&X NWX NNEX*
QG 162	4+	2	4	8+	
QG 163	2+	2	3+	6+	Bl/LrW NWFl*
QG 164	3	2	3	8-	Bl/W
QG 165	2	2	2+	6-	
QG 166	2	2+	3	7	SSWX Bls/W
QG 167	4	2+	3+	6-	
QG 168	5	2+	3+	6+	
QG 169	3	3	3+	5	SSWX
QG 170	3	2	3+	7-	NNWX
QG 171	5	2+	3+	7	'Q'Bl
QG 172	3+	2-	3+	6+	
QG 173	2	3	3-	5+	
QG 174	3-	2+	3	9+	Bl/WSW
QG 175	5-	2	2+	5-	NWFl* VtMSW SSWSko
QG 176	1+	2-	3+	4	EP SSWX*
QG 177	3	3	3	7-	SSEWk
QG 178	3	2	4-	7+	'G'SfXW[5] M/'E'of'ONE'Vl
QG 179	2	5	4	4	Bl/WSW
QG 180	2+	2	3+	7-	EP
QG 181	3-	3-	4-	7+	NNERc
QG 182	5	2-	3-	6+	Bls/W
QG 183	2+	2+	3+	6	EP Bl/WSW*
QG 184	4-	2-	3-	5-	'Q'Dd
QG 185	3-	2	3	7-	LrWRc
QG 186	4	2	4	7-	NNWX Bl/W ERc%
QG 187	2+	2	3+	6	
QG 188	3	2-	4+	4	EP

REARRANGED INTO NUMERICAL ORDER						
a	b	c	d	DETAILS NOTED		STAMP
4+	4+	4+	5+	NWWk NEWk MSE*		QG 85
4+	4+	5-	7-			QG 37
4+	4+	6+	7	SEWk		QG 23
4+	5+	6-	6+	SDd* M'Q'		QG 36
5-	2	2+	5-	NWFl* VtMSW SSWSko		QG 175
5-	2+	6-	6	C		QG 10
5-	3-	3	7-	NNWX SSEX		QG 136
5-	3	3	7	ENEX EBl 'Q'Wk		QG 92
5-	3+	3	11-	NNWX		QG 118
5-	3+	3+	8-?	SERc		QG 75
5-	3+	5+	9+	ESEBl M='Q'		QG 96
5-	4-	3	7+	NNEX WBl		QG 114
5-	4-	4-	8-	NWBl SWBl SDd		QG 62
5-	4-	4+	6+			QG 50
5-	4	4-	6+	C SDd		QG 14
5-	4	5-	7	C		QG 57
5-	4+	3+	6-	SSWX		QG 28
5-	4+	5	5-	NWWk		QG 82
5-	4+	5+	6+	BlSW NWFl		QG 43
5-	4+	6-	7	SDd		QG 39
5-	5+	5+	6+	VtMNE		QG 40
5-	6+	8-	7+	C Bls'E'sVl		QG 41
5-	7-	6-	8+			QG 42
5	2-	3-	6+	Bls/W		QG 182
5	2+	3+	5-	'PO'PtWk		QG 55
5	2+	3+	6+			QG 168
5	2+	3+	7	'Q'Bl		QG 171
5	3	4-	7	'Q'Bl ESEX		QG 130
5	3+	4+	6			QG 56
5	3+	4+	6	NWWk NEWk		QG 66
5	3+	7+	7+			QG 44
5	4-	3-	8-	NNWX WNWX		QG 113
5	4-	4	3-	NEWk		QG 84
5	4+	4	8+	NWBl MSW*		QG 61
5	4+	4+	7+	C		QG 45
5	4+	4+	8+			QG 63
5	4+	5-	6-	C		QG 26
5	4+	6+	5+	VgNE* 'G'PtBk		QG 33
5	5	5+	8-			QG 35
5	6	6+	9-			QG 48
5+	1+	4+	6	SDd		QG 60
5+	2	3-	7+	NNEX Bl/SW SEX		QG 160
5+	2+	3+	7+	NWFl		QG 143

#

#



# = confirmed update

FISHER-BROWN DATA

Provisional data in red

PLATE ORDER					
STAMP	a	b	c	d	DETAILS NOTED
QG 189	2	3-	4	6	'Q'Bl* NWFl EP
QG 190	3	2-	4	8	'Q'Bl NWFl ERc%
QG 191	4	2	3	4-	'Q'Bl* Bl/WSW* ERc
QG 192	2+	2+	3+	7+	'Q'Bl NWFl Bls/W EP
QG 193	3	2	4-	8	'Q'Bl NNWX Bl/LrW
QG 194	3-	2	3+	5+	'Q'Bl Bl/W ERc%
QG 195	2	2-	3-	7+	'Q'Bl
QG 196	3-	2-	3+	8-	'Q'Bl EP SSEX* Bls/W
QG 197	3+	1-	3+	8+	NWFl 'Q'Bl SE(
QG 198	0	2-	2	4+	Bl/W WSW(
QG 199	2-	2	4-	6-	C 'Q'Bl NEX LrERc Bl/LrW
QG 200	2	6	3	5+	
QG 201	0	2-	3+	5-	'Q'Bl Bl/W Ch
QG 202	3-	2+	3+	5-	Bl/LrW*
# QG 203	1-	3-	3+	6+	NNEX ESEX* Bl/WSW
QG 204	1+	3-	3+	7-	EP
QG R,1	4+	2+	3	6+	EP
QG R,2	1	2+	3+	6+	SSEX
QG R,3	1+	2+	3-	7+	EP
QG R,4	4	2	3	5	E% W%
QG R,5	2	2	3+	5+	C
QG R,6	1	2+	4-	7+	E% WBl

QH

QH 1a	4-	3+	4+	7	
QH 1b	4-	3+	4+	7	
QH 2	3+	3	5+	4+	VgSE* 'H'TlW
QH 3	4	3	6	4+	
QH 4	4	3+	6	6+	PtWk-Br
QH 5	5	4	4+	7-	'E'PtWk NEWk
QH 6	4-	5-	5	4+	NWFl*
QH 7	3-	4+	5	6-	SSWWk
QH 8	4+	2	5+	6	NNEWk
QH 9	4-	3+	4-	6+	C NEWk
QH 10	4-	5	5	6+	C SSEX*
QH 11	5	4-	6	6-	
QH 12	4+	4+	4	4	C SDd MSE
QH 13	4	2+	4+	7-	C
QH 14	5	2+	4-	7	C
QH 15	4-	1	5+	7	C SDd ESEX Re
QH 16	4-	1+	4+	6+	C
QH 17	4+	2+	4+	5+	SDd
QH 18	4+	3+	3+	6-	SDd Bl/UrW
QH 19	3+	3+	4	6+	SSEWk

REARRANGED INTO NUMERICAL ORDER

a	b	c	d	DETAILS NOTED	STAMP
5+	3-	4-	7	Bl/W EP	QG 145
5+	3-	5+	7+	SDd Bl/UrE	QG 18
5+	3-	7	8	ESEX	QG 30
5+	3	3+	4	SERc&Bl	QG 105
5+	3	3+	6+	MSW SSWRc WSWX	QG 108
5+	3+	3+	6	NWX	QG 111
5+	3+	4	5		QG 124
5+	3+	4+	7+	MsNNW 'P'PtWk	QG 59
5+	4	3+	4+	C	QG 88
5+	4+	4-	5-	'G'Dd?	QG 81
5+	4+	5	7	WBl M.face	QG 54
5+	4+	5+	7+	BlNW BlSW	QG 38
5+	5+	6+	5	'G'Wk&TIW	QG 11
6-	3	4	8+	C	QG 140
6-	3	4	9-	SSWRc MSE	QG 97
6	3+	3	8	MsSW&Bl MsSE&Bl ESEX	QG 112
6	3+?	5+	4-	'Q'Df	QG 58
6	4-	4+	7+	SWX	QG 125
6+	3+	3+	5	SSWX SEX	QG 119
6+	3+	3+	6	ESERc	QG 127
6+	4-	3+	7-	NNWX Sc/W	QG 120
7+	5-	4+	5+		QG 86

QH

0	2	2+	4-	'Q'Bl LrERc SSWX	QH 196
0+	3	3+	6		QH 91
1	1+	3-	5-	'Q'Bl	QH 197
1	2-	3	7+	ESEWk	QH 172
1	2	3-	5	'H'Ab Bl/W	QH 203
1+	2-	3-	5+	WSWX* SSEX*	QH 163
1+	2+	3-	6		QH 150
2-	2	2+	7-	NNEX NNWX BlW	QH 132
2-	2+	3+	5+	ESEX	QH 145
2-	2+	3	5+	C W% SSEX	QH R,4
2-	4+	2+	8+		QH 137
2	2	3	9-	NEX WSEX	QH 146
2	2	3+	5+		QH 156
2	2	4	7	'H'SfX[1]	QH 188
2	2+	3-	8	EP 'H'SfX[4]	QH R,3
2	2+	3	4	'H'SfX[2] SSEX	QH 183
2	2+	3	6	'Q'Bl Bl/W*	QH 189
2	2+	3+	5	E%	QH 180
2	3-	2+	5-	SSEX*	QH 138
2	3-	3	6	NNWX	QH 177



# = confirmed update

FISHER-BROWN DATA

Provisional data in red

#	PLATE ORDER					DETAILS NOTED
	STAMP	a	b	c	d	
	QH 20	5-	3-	6	7-	M.cheek TSWDd VgNE
	QH 21	3	3+	2+	6	SSWWk SEWk
	QH 22	3-	6+	4+	6+	SSWX WSWRc SERc
	QH 23	5+	6-	7+	5+	
	QH 24	3+	2+	4	7	C 'H'TIE Vg/UrE
	QH 25	4+	5-	5-	3+	C 'H'TIW SSERc
	QH 26	4	5	4+	7	C
	QH 27	4	2-	4-	7-	C VgNE*&XN&Jn'PH' VgSE*&XS&Jn'RH'
	QH 28	4+	2+	3+	5+	DSE NWFl
	QH 29	5	4+	5+	8	VgNE NNWX 'H'Dd
	QH 30	4	3+	6+	4+	VgNE close
	QH 31	4+	4	7-	7+	
	QH 32	4+	5	6+	4+	VgNE* ENESko <b>NNESko</b>
	QH 33	4+	5+	5+	4-	'H'TIW
	QH 34	2+	4+	7+	5+	HgSE
	QH 35	4+	5	5+	7+	
	QH 36	5-	5+	4-	4+	SDd ENEX*
	QH 37	4+	5	4+	6+	BlNW VgNE*
	QH 38	4+	4+	5+	8-	'H'SfDf[1] SSEX*
	QH 39	5	6-	4+	4+	
	QH 40	4+	5	5+	6+	NEWk
	QH 41	5-	6+	4-	7-	C Bls'E'sVl
	QH 42	5-	3+	5-	6	
	QH 43	5+	3+	4+	4+	HgVl
	QH 44	5	4+	4+	6-	ESEWk
	QH 45	5+	6+	4+	4+	C
	QH 46	3+	5	4-	5	
	QH 47	5	4-	5+	8+	
	QH 48	5	4	4+	5-	SDd
	QH 49	3	5+	4+	6+	
	QH 50	5	3+	5-	4+	
	QH 51	4	3+	4-	5	
	QH 52	5+	5+	7+	7+	
	QH 53	3+	5-	6-	5-	
	QH 54	6	4+	5-	5+	SEBl WBl M.face
	QH 55	4	2+	3+	8+	
	QH 56	5+	4+	3+	5+	
	QH 57	6-	4+	4-	6	SDd* ENEX*
	QH 58	6+	4+	3-	3-	
	QH 59	4+	3+	4+	7-	Br'POST'Pt NNWBl SWBl*
	QH 60	5-	3+	5	6-	PtWk EBl* MSW*
	QH 61	6	3+	3+	5	NWBl SWBl*
	QH 62	5+	4-	4-	6-	NEWk NWBl SWBl

REARRANGED INTO NUMERICAL ORDER						
a	b	c	d	DETAILS NOTED		STAMP
2	3−	3+	6+			QH 144
2	3−	3+	8+	C		QH 140
2	3−	5	6	NNWX Bl/NW BlSW		QH 139
2	3	3+	9	Bl/NW		QH 147
2	5−	4	6+	NEWk 'H'Dd? NWBl SWBl		QH 80
2+	2−	3−	4	NNWX M.'H*		QH 148
2+	2	2+	8−	'H'SfX[1] ESESko		QH 152
2+	2	3	4+	SSWX		QH 161
2+	2	3	6	NNWX M.&/NNW		QH 174
2+	2+	2+	7+	'H'SfX[3]		QH 178
2+	2+	3−	4+	C		QH R,5
2+	2+	3	7+	'H'SfX[4] Bls/W*		QH 204
2+	2+	4−	5−	Bl/NW		QH 170
2+	3−	2+	6+	NNWX		QH 186
2+	3−	3−	6−	ERc% Bl/W		QH 200
2+	3−	3	7	EP 'H'SfX[3] Bl/W*		QH 179
2+	3	3	8−	NNWX		QH 136
2+	3	3+	6−			QH 160
2+	4+	7+	5+	HgSE		QH 34
2+	5+	4−	5+	SWWk		QH 67
2+	6+	2+	3+	C 'Q'Bl Ch		QH 201
3−	2	2	3	C E% Bl/W		QH 198
3−	2	2+	7−	EP		QH R,2
3−	2	3−	5	'H'SfsX[1]&[4] Bl/LrW*		QH 184
3−	2	3	4+	SSWX		QH 167
3−	2+	2+	7			QH 181
3−	2+	3	6			QH 187
3−	2+	3+	3+	'Q'Bl* NNEX		QH 191
3−	2+	3+	5	SSWX* NNEX*		QH 151
3−	3+	4−	6−	'Q'Wk ERc Trl/E		QH 135
3−	4+	5	6−	SSWWk		QH 7
3−	5−	3	8+	NNEX MsSE		QH 155
3−	6+	4+	6+	SSWX WSWRc SERc		QH 22
3	2−	2+	6+	'H'SfX[4]		QH 176
3	2−	3−	7	WSWX*		QH 165
3	2−	3	4−	NNWX SSEX		QH 166
3	2	3−	3+	VtM/WSW 'H'SfX[2]		QH 175
3	2	3	4+	'Q'Bl Bl/W NWFl LrERc		QH 194
3	2	3	4+	C 'Q'Bl ERc		QH 199
3	2	3	6+	ESEX		QH 162
3	2+	2−	4	SSWX 'H'Dd		QH 93
3	2+	6	6+	NNWX* Bl/NW*		QH 142
3	3−	3−	8+	CnSW		QH 158

# = confirmed update

FISHER-BROWN DATA

Provisional data in red

PLATE ORDER					
STAMP	a	b	c	d	DETAILS NOTED
QH 63	6-	4+	5-	7+	
QH 64	4	3+	4+	8+	
QH 65	4+	3+	3+	6	
QH 66	4+	3+	4-	5+	'RH'Re/S
QH 67	2+	5+	4-	5+	SWWk
QH 68	4-	4-	3+	6+	
QH 69	5	5-	4-	6+	
QH 70	4	4-	4-	6+	
QH 71	4-	5	3+	5+	NWWk
QH 72	5-	2+	3+	6	
QH 73	5-	4+	3+	5	
QH 74	4+	2+	3	6+	NWBl SWBl* NWWk
QH 75	5+	5+	3-	5+?	SERc ESEX NNEX
QH 76	4-	1+	2	4+	C SDd SSEWk
QH 77	3	3+	6	5+	NWWk Br'NE PE'Vl
QH 78	5+	4	4+	7+	WSWRc&X SWWk
QH 79	3+?	4	4-	7+	'Q'HBl
QH 80	2	5-	4	6+	NEWk 'H'Dd? NWBl SWBl
QH 81	6+	5-	4	1?	'H'TlW
QH 82	4	4	4	2+	NWWk SWWk
QH 83	4+	4	5	5?	SERc SWBl*
QH 84	5+	4-	3+	3-	BrNW Br'PO'Pt 'H'SfsX[3]&Df[4]
QH 85	3+	4	4+	4+	MNW NWWk NEWk
QH 86	6-	5-	4+	3+	
QH 87	3+	4+	4	5-	'H'Wk
QH 88	3	4+	3+	9+	C
QH 89	9-	4+?	4-	8	C
QH 90	3+	4	4-	9-	C
QH 91	0+	3	3+	6	
QH 92	7-	3	4	7	SSWX NNWX*
QH 93	3	2+	2-	4	SSWX 'H'Dd
QH 94	4-	3+	5	8+	'H'TlE
QH 95	6	4	4-	8	
QH 96	3+	4	3-	5	ESEX
QH 97	5+	3+	3+	6+	ScS'H' LrERc
QH 98	4+	3	3-	4+	
QH 99	4+	3+	3+	7+	
QH 100	4+	4-	4-	9-	NNEX SSWX
QH 101	5+	4+	3	8-	NNWX*
QH 102	3+	2+	3-	6+	ESEX
QH 103	4	3	4-	6	NNEX WNWX*
QH 104	3	3+	3	4+	ESEX NNEX WNWX
QH 105	5+	3+	4-	8+	SSEX NNWX MSE SWX

REARRANGED INTO NUMERICAL ORDER					
a	b	c	d	DETAILS NOTED	STAMP
3	3	3-	5	NNWX 'H'Dd?	QH 169
3	3	3+	8	SSWX NEX	QH 159
3	3+	2+	6	SSWWk SEWk	QH 21
3	3+	3	4+	ESEX NNEX WNWX	QH 104
3	3+	6	5+	NWWk Br'NE PE'Vl	QH 77
3	4+	3+	9+	C	QH 88
3	5+	4+	6+		QH 49
3+	2	2-	7+	NNEX NWFl*	QH 143
3+	2	2+	5-	C Bl/UrW	QH R,6
3+	2	3	4-	ESEX* CnW CnE	QH 153
3+	2+	2+	7+	ReNW ReNE BlW	QH 133
3+	2+	3-	6+	ESEX	QH 102
3+	2+	4	7	C 'H'TlE Vg/UrE	QH 24
3+	3-	3-	6+		QH 173
3+	3	5+	4+	VgSE* 'H'TlW	QH 2
3+	3+	3+	4		QH 111
3+	3+	4	6+	SSEWk	QH 19
3+	4	3-	5	ESEX	QH 96
3+?	4	4-	7+	'Q'HBl	QH 79
3+	4	4-	9-	C	QH 90
3+	4	4+	4+	MNW NWWk NEWk	QH 85
3+	4+	3+	6+	SSWX ESERc	QH 107
3+	4+	4	5-	'H'Wk	QH 87
3+	5-	6-	5-		QH 53
3+	5	4-	5		QH 46
4-	1	5+	7	C SDd ESEX Re	QH 15
4-	1+	2	4+	C SDd SSEWk	QH 76
4-	1+	4+	6+	C	QH 16
4-	2	3	6	HM/WNW	QH 164
4-	3	3-	4-	ESEX MsNW	QH 121
4-	3	3	6-	'Q'Bl	QH 171
4-	3+	3-	6+	NWX MSW* NEWk SEX	QH 119
4-	3+	4-	6+	C NEWk	QH 9
4-	3+	4+	7		QH 1a
4-	3+	4+	7		QH 1b
4-	3+	5	8+	'H'TlE	QH 94
4-	4-	3+	6+		QH 68
4-	5-	5	4+	NWFl*	QH 6
4-	5	3+	5+	NWWk	QH 71
4-	5	5	6+	C SSEX*	QH 10
4-	6+	3+	2+	NNEX* Bl/E M.'H'	QH 149
4	2-	3	7	'H'SfX[2] Bls/W	QH 182
4	2-	4-	7-	C VgNE*&XN&Jn'PH' VgSE*&XS&Jn'RH'	QH 27

# = confirmed update

FISHER-BROWN DATA

Provisional data in red

PLATE ORDER					
STAMP	a	b	c	d	DETAILS NOTED
QH 106	4	3+	6	6+	'Q'Wk
QH 107	3+	4+	3+	6+	SSWX ESERc
QH 108	6+	3+	3-	5	
QH 109	5	3	3	5+	
QH 110	4	3+	2+	6+	MsNW* NEX LrWRc
QH 111	3+	3+	3+	4	
QH 112	5	4-	2	8-	SSWX NNEX* LrWRc
QH 113	5	3+	2	6-	ENEHRc ESEX*
QH 114	4+	4	3	6	SSWRc NNEX
QH 115	8+	3	4-	7+	ESEX
QH 116	5	3+	3-	7	SSWX NNWX
QH 117	6-	4	3	5+	NEX 'Q'Bl* 'P'FlPt*
QH 118	5	4-	3	6+	NNWX SEX*
QH 119	4-	3+	3-	6+	NWX MSW* NEWk SEX
QH 120	4	3+	3	4+	ESEX NNWX WNWX
QH 121	4-	3	3-	4-	ESEX MsNW
QH 122	4	5	3-	5-	NNEX
QH 123	6	4	4+	6+	SSWX
QH 124	5	3	3-	3	NNWX ESEX
QH 125	4+	4	4-	4	ENEX Bl/WNW MSW*
QH 126	5+	3	3+	2	'H'.ESE ESEsko
QH 127	6	4	3	4-	NNWX 'H'SfX[3] ESERc
QH 128	5+	3	4	5	UrERc
QH 129	4	3+	3	5+	NNWX* 'H'SfX[4]*
QH 130	5-	3+	3-	7-	'Q'Bl SSEX
QH 131	6-	2+	2+	6	SSWHX 'H'SfX[4]
QH 132	2-	2	2+	7-	NNEX NNWX BlW
QH 133	3+	2+	2+	7+	ReNW ReNE BlW
QH 134	4	3	4+	7+	'H'SfX[2]
QH 135	3-	3+	4-	6-	'Q'Wk ERc Trl/E
QH 136	2+	3	3	8-	NNWX
QH 137	2-	4+	2+	8+	
QH 138	2	3-	2+	5-	SSEX*
QH 139	2	3-	5	6	NNWX Bl/NW BlSW
QH 140	2	3-	3+	8+	C
QH 141	6-	5+	3+	7-	NNWX
QH 142	3	2+	6	6+	NNWX* Bl/NW*
QH 143	3+	2	2-	7+	NNEX NWFl*
QH 144	2	3-	3+	6+	
QH 145	2-	2+	3+	5+	ESEX
QH 146	2	2	3	9-	NEX WSEX
QH 147	2	3	3+	9	Bl/NW
QH 148	2+	2-	3-	4	NNWX M.'H*

REARRANGED INTO NUMERICAL ORDER					
a	b	c	d	DETAILS NOTED	STAMP
4	2+	3	3-	'Q'Bl	QH 192
4	2+	3	8+	SE(	QH 202
4	2+	3+	8+		QH 55
4	2+	4-	5+		QH 157
4	2+	4+	7-	C	QH 13
4	3	4-	6	NNEX WNWX*	QH 103
4	3	4+	7+	'H'SfX[2]	QH 134
4	3	6	4+		QH 3
4	3+	2+	6+	MsNW* NEX LrWRc	QH 110
4	3+	3	4+	ESEX NNWX WNWX	QH 120
4	3+	3	5+	NNWX* 'H'SfX[4]*	QH 129
4	3+	4-	5		QH 51
4	3+	4+	8+		QH 64
4	3+	6	6+	PtWk-Br	QH 4
4	3+	6	6+	'Q'Wk	QH 106
4	3+	6+	4+	VgNE close	QH 30
4	4-	4-	6+		QH 70
4	4	4	2+	NWWk SWWk	QH 82
4	5	3-	5-	NNEX	QH 122
4	5	4+	7	C	QH 26
4+	2-	3	5+		QH 168
4+	2	5+	6	NNEWk	QH 8
4+	2+	3	6+	NWBl SWBl* NWWk	QH 74
4+	2+	3+	4+	'Q'Bl EP ENEX*	QH 195
4+	2+	3+	5+	DSE NWFl	QH 28
4+	2+	4+	5+	SDd	QH 17
4+	3	3-	4+		QH 98
4+	3	3-	7	WP EP SSWX	QH R,1
4+	3+	3+	6-	SDd Bl/UrW	QH 18
4+	3+	3+	6		QH 65
4+	3+	3+	7+		QH 99
4+	3+	4-	5+	'RH'Re/S	QH 66
4+	3+	4+	7-	Br'POST'Pt NNWBl SWBl*	QH 59
4+	4-	4-	9-	NNEX SSWX	QH 100
4+	4	3	5+	SSEX 'H'SfX[1]	QH 185
4+	4	3	6	SSWRc NNEX	QH 114
4+	4	4-	4	ENEX Bl/WNW MSW*	QH 125
4+	4	5	5?	SERc SWBl*	QH 83
4+	4	7-	7+		QH 31
4+	4+	4	4	C SDd MSE	QH 12
4+	4+	5+	8-	'H'SfDf[1] SSEX*	QH 38
4+	5-	5-	3+	C 'H'TIW SSERc	QH 25
4+	5	4+	6+	BINW VgNE*	QH 37

# = confirmed update

FISHER-BROWN DATA

Provisional data in red

#	PLATE ORDER					DETAILS NOTED
	STAMP	a	b	c	d	
	QH 149	4−	6+	3+	2+	NNEX* Bl/E M.'H'
	QH 150	1+	2+	3−	6	
	QH 151	3−	2+	3+	5	SSWX* NNEX*
	QH 152	2+	2	2+	8−	'H'SfX[1] ESESko
	QH 153	3+	2	3	4−	ESEX* CnW CnE
	QH 154	6−	2+	3+	4−	WNWX NNWX*
	QH 155	3−	5−	3	8+	NNEX MsSE
	QH 156	2	2	3+	5+	
	QH 157	4	2+	4−	5+	
	QH 158	3	3−	3−	8+	CnSW
	QH 159	3	3	3+	8	SSWX NEX
	QH 160	2+	3	3+	6−	
	QH 161	2+	2	3	4+	SSWX
	QH 162	3	2	3	6+	ESEX
	QH 163	1+	2−	3−	5+	WSWX* SSEX*
	QH 164	4−	2	3	6	HM/WNW
	QH 165	3	2−	3−	7	WSWX*
	QH 166	3	2−	3	4−	NNWX SSEX
	QH 167	3−	2	3	4+	SSWX
	QH 168	4+	2−	3	5+	
	QH 169	3	3	3−	5	NNWX 'H'Dd?
	QH 170	2+	2+	4−	5−	Bl/NW
	QH 171	4−	3	3	6−	'Q'Bl
	QH 172	1	2−	3	7+	ESEWk
	QH 173	3+	3−	3−	6+	
	QH 174	2+	2	3	6	NNWX M.&/NNW
	QH 175	3	2	3−	3+	VtM/WSW 'H'SfX[2]
	QH 176	3	2−	2+	6+	'H'SfX[4]
	QH 177	2	3−	3	6	NNWX
	QH 178	2+	2+	2+	7+	'H'SfX[3]
	QH 179	2+	3−	3	7	EP 'H'SfX[3] Bl/W*
	QH 180	2	2+	3+	5	E%
	QH 181	3−	2+	2+	7	
	QH 182	4	2−	3	7	'H'SfX[2] Bls/W
	QH 183	2	2+	3	4	'H'SfX[2] SSEX
	QH 184	3−	2	3−	5	'H'SfsX[1]&[4] Bl/LrW*
	QH 185	4+	4	3	5+	SSEX 'H'SfX[1]
	QH 186	2+	3−	2+	6+	NNWX
	QH 187	3−	2+	3	6	
	QH 188	2	2	4	7	'H'SfX[1]
	QH 189	2	2+	3	6	'Q'Bl Bl/W*
	QH 190	5	2−	3	3+	'Q'Bl
	QH 191	3−	2+	3+	3+	'Q'Bl* NNEX

REARRANGED INTO NUMERICAL ORDER					
a	b	c	d	DETAILS NOTED	STAMP
4+	5	5+	6+	NEWk	QH 40
4+	5	5+	7+		QH 35
4+	5	6+	4+	VgNE* ENESko <b>NNESko</b>	QH 32
4+	5+	5+	4−	'H'TIW	QH 33
5−	2+	3+	6		QH 72
5−	3−	6	7−	M.cheek TSWDd VgNE	QH 20
5−	3+	3−	7−	'Q'Bl SSEX	QH 130
5−	3+	5−	6		QH 42
5−	3+	5	6−	PtWk EBl* MSW*	QH 60
5−	4+	3+	5		QH 73
5−	5+	4−	4+	SDd ENEX*	QH 36
5−	6+	4−	7−	C Bls'E'sVl	QH 41
5	2−	3	3+	'Q'Bl	QH 190
5	2+	4−	7	C	QH 14
5	3	3−	3	NNWX ESEX	QH 124
5	3	3	5+		QH 109
5	3+	2	6−	ENEHRc ESEX*	QH 113
5	3+	3−	7	SSWX NNWX	QH 116
5	3+	5−	4+		QH 50
5	4−	2	8−	SSWX NNEX* LrWRc	QH 112
5	4−	3	6+	NNWX SEX*	QH 118
5	4−	5+	8+		QH 47
5	4−	6	6−		QH 11
5	4	4+	5−	SDd	QH 48
5	4	4+	7−	'E'PtWk NEWk	QH 5
5	4+	4+	6−	ESEWk	QH 44
5	4+	5+	8	VgNE NNWX 'H'Dd	QH 29
5	5−	4−	6+		QH 69
5	6−	4+	4+		QH 39
5+	2	3−	5	'Q'Bl NWX* Bls/W*	QH 193
5+	3	3+	2	<b>'H'.ESE</b> ESESko	QH 126
5+	3	4	5	UrERc	QH 128
5+	3+	3+	6+	ScS'H' LrERc	QH 97
5+	3+	4−	8+	SSEX NNWX MSE SWX	QH 105
5+	3+	4+	4+	HgVl	QH 43
5+	4−	3+	3−	BrNW Br'PO'Pt 'H'SfsX[3]&Df[4]	QH 84
5+	4−	4−	6−	NEWk NWBl SWBl	QH 62
5+	4	4+	7+	WSWRc&X SWWk	QH 78
5+	4+	3	8−	NNWX*	QH 101
5+	4+	3+	5+		QH 56
5+	5+	3−	5+?	SERc ESEX NNEX	QH 75
5+	5+	7+	7+		QH 52
5+	6−	7+	5+		QH 23

# = confirmed update

FISHER-BROWN DATA

Provisional data in red

PLATE ORDER					
STAMP	a	b	c	d	DETAILS NOTED
QH 192	4	2+	3	3−	'Q'Bl
QH 193	5+	2	3−	5	'Q'Bl NWX* Bls/W*
QH 194	3	2	3	4+	'Q'Bl Bl/W NWFl LrERc
QH 195	4+	2+	3+	4+	'Q'Bl EP ENEX*
QH 196	0	2	2+	4−	'Q'Bl LrERc SSWX
QH 197	1	1+	3−	5−	'Q'Bl
QH 198	3−	2	2	3	C E% Bl/W
QH 199	3	2	3	4+	C 'Q'Bl ERc
QH 200	2+	3−	3−	6−	ERc% Bl/W
QH 201	2+	6+	2+	3+	C 'Q'Bl Ch
QH 202	4	2+	3	8+	SE(
QH 203	1	2	3−	5	'H'Ab Bl/W
QH 204	2+	2+	3	7+	'H'SfX[4] Bls/W*
QH R,1	4+	3	3−	7	WP EP SSWX
QH R,2	3−	2	2+	7−	EP
QH R,3	2	2+	3−	8	EP 'H'SfX[4]
QH R,4	2−	2+	3	5+	C W% SSEX
QH R,5	2+	2+	3−	4+	C
QH R,6	3+	2	2+	5−	C Bl/UrW

QI

QI 1a	3+	3+	4+	9	
QI 1b	3+	3+	4+	9	SSWWk SSEWk NEWk
QI 2	4+	3+	6	9+	SSWWk SSEWk*
QI 3	4+	4	6	11	WSWX* NEWk 'T'TIW NWFl
QI 4	3	4	4+	9	
QI 5	4	4−	3+	11−	NNWWk NNEWk PtWk
QI 6	3	4+	4+	11−	'T'TIW
QI 7	4	4−	4+	8+	Re
QI 8	4−	2+	5+	9−	VgNE
QI 9	4	4+	3+	9+	C NEWk
QI 10	5	3+	4+	9−	C VgNE SSEX
QI 11	5−	4−	5+	8+	
QI 12	4+	3+	4	8−	C SDd
QI 13	4	3+	4+	8+	C ESEX SSWX
QI 14	4	0+	4+	9+	C 'T'Dd SDd
QI 15	4	3−	3	9+	C SDd 'T'TIW
QI 16	4−	1+	4+	9+	C SSWX
QI 17	4−	5	3+	10+	NEWk SDd 'T'TIE
QI 18	5+	1−	7−	8+	SDd NEX SSESko
QI 19	3	2+	5	10	
QI 20	4+	2	3+	9	'T'Dd WNWWk
QI 21	3	3	5+	11−	VgNE VgSE SEWk
QI 22	5−	4+	4+	9+	VgSE

REARRANGED INTO NUMERICAL ORDER

a	b	c	d	DETAILS NOTED	STAMP
5+	6+	4+	4+	C	QH 45
6−	2+	2+	6	SSWHX 'H'SfX[4]	QH 131
6−	2+	3+	4−	WNWX NNWX*	QH 154
6−	4	3	5+	NEX 'Q'Bl* 'P'FlPt*	QH 117
6−	4+	4−	6	SDd* ENEX*	QH 57
6−	4+	5−	7+		QH 63
6−	5−	4+	3+		QH 86
6−	5+	3+	7−	NNWX	QH 141
6	3+	3+	5	NWBl SWBl*	QH 61
6	4	3	4−	NNWX 'H'SfX[3] ESERc	QH 127
6	4	4−	8		QH 95
6	4	4+	6+	SSWX	QH 123
6	4+	5−	5+	SEBl WBl M.face	QH 54
6+	3+	3−	5		QH 108
6+	4+	3−	3−		QH 58
6+	5−	4	1?	'H'TIW	QH 81
7−	3	4	7	SSWX NNWX*	QH 92
8+	3	4−	7+	ESEX	QH 115
9−	4+?	4−	8	C	QH 89

0+	2−	3	8−	C 'Q'Bl ERc BlW'T' Bl/W	QI 199
0+	2−	4−	12+	'Q'Bl Bl/W WRc%	QI 195
1−	2+	4	12−	NRg SSEWk	QI 135
1−	3−	2	8+	NWFl* Sc/'E'of'ONE'Vl	QI 161
1	2−	4	9−	NNEX*	QI 187
1	2	4+	8	Bl/LrW*	QI 184
1	2+	3+	11	SSEX 'T'SfsX[2]&[3]-'T'lv?	QI 156
1	3−	3+	10	NWFl 'T'TIE	QI 158
1	3	3+	11	WP ERc%	QI R,1
1+	2−	3+	6+	'Q'Bl UrWRc Bl/W	QI 198
1+	2	4−	11+	NWFl LrERc	QI 147
1+	4	4−	9−	NNWX B'Q'Wk	QI 125
2−	2−	2−	12	NWFl* NNEX SWX*	QI 148
2−	2−	4	10−	Bl/WSW <b>WNWDd-Rc?</b> NNWX*	QI 160
2−	2	2+	8	WP EP NWFl*	QI R,2
2−	2+	2+	10−	'Q'Bl EP	QI 189
2−	2+	3	10+	NWFl NNEX	QI 178
2−	3−	2	8	NNWX WNWX	QI 102
2−	3	2	9−	Bl/W	QI 145
2	2−	2	8+	NWFlab	QI 175
2	2	2+	8	'T'TIE	QI 159
2	2	3+	10	'Q'Bl	QI 167
2	2	4	10−	Bls/W NNEX	QI 166

QI

#

# = confirmed update

FISHER-BROWN DATA

Provisional data in red

PLATE ORDER					
STAMP	a	b	c	d	DETAILS NOTED
QI 23	5+	5-	5-	10	SDd
QI 24	4	0+	4+	10+	C Bl/UrE
QI 25	4+	3+	4+	11	C SEBk SSWX
QI 26	4	5	5	8+	C MNW
QI 27	5-	0+	5-	9+	C VgSE&XS
QI 28	4+	4+	5-	10+	ESEX* VgSE close
QI 29	5-	5-	5+	9+	HgSE
QI 30	3+	6	5	10	VgNE*
QI 31	4-	4-	5+	10+	NNEX
QI 32	4	3	5-	10+	VgNE 'T'TIE
QI 33	4+	5	6	9	
QI 34	3-	5+	6	8+	HgSW* HgSW* VgNE VgSE*
QI 35	5	5	6	7	
QI 36	5-	3-	8+	9+	Vg&HgSE
QI 37	5-	6	5+	8+	
QI 38	4-	5-	5-	8+	NEX* WSWSko slightly
QI 39	5	6	4	8	
QI 40	5-	6-	7	7+	Bl/E
QI 41	5	5+	7	9+	C Bls'E'sVl
QI 42	5-	3+	7-	10	HgVl*
QI 43	5	4-	6	10+	HgSW*
QI 44	2+	4+	5+	10	
QI 45	5-	5+	7+	10	C 'T'SfX[2]
QI 46	5-	6	7	11-	
QI 47	4	5+	8+	9+	MSE
QI 48	4	5+	8-	9+	SEWk
QI 49	3+	5-	7-	8+	M/WNW
QI 50	4+	3+	7	10-	NWBl
QI 51	3+	5+	5-	9-	MNW
QI 52	3+	4	5	7+	M/SE
QI 53	4+	5+	5-	9	MSW
QI 54	5+	3+	4+	9	WBl SEBl* M.face
QI 55	5	3	4-	8-	NWBl
QI 56	5	3+	4+	9+	'E'FlPt
QI 57	5-	4	4	8+	SDd
QI 58	6-	3-	8-?	10+	NWWk NEWk SEWk 'Q'Df
QI 59	5	4-	5+	11-	Bl/NW* 'POS'PtWk
QI 60	4	3+	5-	10+	PtWk
QI 61	6-	4+	5-	9-	NWBl SWBl
QI 62	5+	3+	7	12-	MsSW
QI 63	5+	2+	5	9-	NEWk
QI 64	4	4	5-	10+	SEWk
QI 65	4	4-	4+	9+	SWWk

REARRANGED INTO NUMERICAL ORDER					
a	b	c	d	DETAILS NOTED	STAMP
2	2	4+	10	C NNEX*	QI 140
2	2+	2-	11	SSEX*	QI 146
2	2+	2	6	NNWX NNEX* ESEsko	QI 165
2	2+	3	10+	SSWX*	QI 150
2	2+	3+	11+	'T'SfX[1] SSESko ESEsko NWFl*	QI 143
2	3	3	9+	MsSE?	QI 136
2	3+	3+	12	'T'TIW	QI 100
2+	1+	3	9+	C 'Q'Bl 'T'Dd? SEX Ch	QI 201
2+	1+	3+	8+	WRc WNWx ERc% BlsRd'I*	QI 197
2+	2-	3+	10	NNWX Bl/LrW	QI 168
2+	2	1+	9+	ERc% ENEX 'T'TIE	QI R,3
2+	2	3	9+	Bls/LrE	QI 179
2+	2	3+	9		QI 176
2+	2	3+	10		QI 164
2+	2	4-	9-	Bls/W	QI 182
2+	2	4-	10+	SSEX BlsW BlSW	QI 196
2+	2	4	8+	NWFl NEX 'T'TIE	QI 163
2+	2	4	11+	C WBl 'T'SfX[2]&TIE	QI R,6
2+	2	6	10+	'Q'Bl Bl/W NEX	QI 193
2+	2+	2	10	SWX SSEX 'T'TIE	QI 139
2+	2+	3+	8+	NWRd	QI 154
2+	2+	3+	10+	WNWX SSWX SSEX 'T'TIE Cn	QI 153
2+	2+	4	10		QI 177
2+	2+	4	11	SSWX Bl/SW NEX	QI 157
2+	3-	4	10+		QI 188
2+	3	3+	8	SSEX	QI 97
2+	3+	4	10+	'T'TIE	QI 96
2+	4-	4	6		QI 82
2+	4+	5+	10		QI 44
2+	5-	3+	10-	ESEX* NNEX	QI 137
2+	5+	4+	8-	SERc*	QI 78
2+	6-	3+	9	WP NWFl	QI 185
3-	2-	3	10-	'Q'Bl BlLrW BlRd'I' EP	QI 194
3-	2-	4	6+	'Q'Bl* EP	QI 180
3-	2	2+	9	NNWX*	QI 169
3-	2	3+	9-	'T'TIE SSWX	QI 183
3-	2+	3	10-	C EP	QI 200
3-	2+	3+	5	'Q'Bl EP ENEX ESEX	QI 192
3-	2+	3+	8+	BlW'I' Ms.Vl*	QI 202
3-	2+	3+	10-		QI 151
3-	2+	6	11-	'Q'Bl	QI 191
3-	3-	3	11		QI 173
3-	3-	6+	10+	SWWk	QI 67



# = confirmed update

FISHER-BROWN DATA

Provisional data in red

PLATE ORDER					
STAMP	a	b	c	d	DETAILS NOTED
QI 66	4+	4	5-	10	'RI'Re/S NWWk
QI 67	3-	3-	6+	10+	SWWk
QI 68	4+	4	5-	10	
QI 69	4	4-	5	12+	SSEX
QI 70	3+	4-	5	9+	
QI 71	4+	3+	5	10+	SSEX NEWk
QI 72	3+	3+	4	9+	SWWk
QI 73	4	4	5+	9+	NWBl*
QI 74	5	4-	5-	11	NWBl SWBl*
QI 75	4	2+	4-	9-	MNW* MSW*
QI 76	3+	0+	4-	8+	C SSWWk
QI 77	4	4+	6+	10	NWWk SWWk NEWk
QI 78	2+	5+	4+	8-	SERc*
QI 79	5?	4?	4-	8+	'Q'HBl MSE 'T'TIE
QI 80	4+	3	3	7-	'Q'Bl NWWk WSWRc&Bl* M/SWJn'RI'
QI 81	6+	4	5-	4+	
QI 82	2+	4-	4	6	
QI 83	7	4	4	7?	SERc&Wk
QI 84	4	4	4+	7	NEWk EBl*
QI 85	6+	4	4	7?	SERc* NWWk NEWk MSW*
QI 86	7-	4+	5-	8+	
QI 87	4	4+	5+	9-	C 'PO'PtWk
QI 88	5	4-	4+	9-	C
QI 89	4-?	3	4+	9	C
QI 90	3-	3+	3+	7+	C
QI 91	4	3	3+	10-	ENEX 'T'TIE
QI 92	6+	3	3+	6+	'T'TIW MSW SEBl
QI 93	4-	3-	3	9	SSWX 'T'TIE
QI 94	6	3-	3	8+	'T'Iv
QI 95	6+	4-	3	7+	
QI 96	2+	3+	4	10+	'T'TIE
QI 97	2+	3	3+	8	SSEX
QI 98	4+	3-	5-	11	SEX
QI 99	4	2+	4+	9-	SSERc
QI 100	2	3+	3+	12	'T'TIW
QI 101	5+	3	5-	8	NNEX
QI 102	2-	3-	2	8	NNWX WNWx
QI 103	5	3	3+	7+	NNWX*
QI 104	3	3	4-	6+	WNWX
QI 105	5	3	4-	7+	SSWX
QI 106	3-	4-	3+	8	NNWX WSWX* SSEX*
QI 107	4-	4	4-	10-	NNWX ENEX
QI 108	4	3+	4-	7-	SSWX NNWX ESERc

REARRANGED INTO NUMERICAL ORDER					
a	b	c	d	DETAILS NOTED	STAMP
3-	3	4+	9	'Q'Bl Bl/W	QI 203
3-	3+	3+	7+	C	QI 90
3-	4-	3+	8	NNWX WSWX* SSEX*	QI 106
3-	4	3+	8	C WP ESEX*	QI R,5
3-	4+	3+	8-	NEX M.'O'Vl Sc&Bl/WSW	QI 141
3-	5+	6	8+	HgSW* HgSW* VgNE VgSE*	QI 34
3	2-	4	11-	WNWSko	QI 155
3	2+	2+	8+		QI 133
3	2+	3+	9+		QI 204
3	2+	4-	10-	'T'TIE	QI 142
3	2+	5	10		QI 19
3	3-	2+	8	NWX* NNEX	QI 134
3	3-	4	7+	'T'TIE	QI 181
3	3	4-	6+	WNWX	QI 104
3	3	5+	11-	VgNE VgSE SEWk	QI 21
3	3+	3+	11-	NNWX	QI 152
3	3+	4-	12	NNEX*	QI 110
3	4	3	9	WSWX	QI 130
3	4	4+	9		QI 4
3	4+	4+	11-	'T'TIW	QI 6
3+	0+	4-	8+	C SSWWk	QI 76
3+	2-	2	8+		QI 162
3+	2-	3	10	NWFl 'T'TIE	QI 138
3+	2	3+	9+	'Q'Bl NEX EP	QI 190
3+	2+	3	11-		QI 144
3+	3+	3-	9+	Bl/NW	QI 124
3+	3+	4	9+	SWWk	QI 72
3+	3+	4+	9		QI 1a
3+	3+	4+	9	SSWWk SSEWk NEWk	QI 1b
3+	4-	5	9+		QI 70
3+	4	5	7+	M/SE	QI 52
3+	4+	3	8+		QI 117
3+	5-	7-	8+	M/WNW	QI 49
3+	5	1+	11-	BlW	QI 132
3+	5+	5-	9-	MNW	QI 51
3+	6	5	10	VgNE*	QI 30
4-	1+	4+	9+	C SSWX	QI 16
4-	2	3	10	NWFl	QI 172
4-	2	3+	13-	NWFl Bl/E	QI 149
4-	2+	3+	8	C WP NWFl* ENEX*	QI R,4
4-	2+	5+	9-	VgNE	QI 8
4-	3-	3	9	SSWX 'T'TIE	QI 93
4-?	3	4+	9	C	QI 89



# = confirmed update

FISHER-BROWN DATA

Provisional data in red

PLATE ORDER					
STAMP	a	b	c	d	DETAILS NOTED
QI 109	5	3	4	9+	
QI 110	3	3+	4−	12	NNEX*
QI 111	5+	3+	3+	9+	ENEX
QI 112	4+	3	2	8+	NNWX WNWx SEBl
QI 113	6−	3	3+	11	WSWX ENEX
QI 114	4−	3+	3−	14+	SSWX
QI 115	5−	4−	3	11+	WNWX ENEX
QI 116	4+	3+	2+	11+	C* NNEX
QI 117	3+	4+	3	8+	
QI 118	5+	4−	2	9−	NNWX ENEX SEX
QI 119	5	4−	3+	10+	
QI 120	5	3	3−	9−	NNWX NNEX Sc/W
QI 121	4+	3	4	9	NNWHRc Sc.ENE
QI 122	5+	3+	3+	10+	T'Iv
QI 123	6	4−	4+	11+	NNEX ENEX ESERc
QI 124	3+	3+	3−	9+	Bl/NW
# QI 125	1+	4	4−	9−	NNWX B'Q'Wk
QI 126	6+	4−	5−	9−	WNWX NEX
QI 127	5+	3+	3	7+	NNWX ENEX T'Iv
QI 128	4	3	5−	9−	NWX*
QI 129	8+	3+	5−	6+	SSWX ESEX NNWX
QI 130	3	4	3	9	WSWX
QI 131	4	3−	3+	9	SSWX*
QI 132	3+	5	1+	11−	BlW
QI 133	3	2+	2+	8+	
QI 134	3	3−	2+	8	NWX* NNEX
QI 135	1−	2+	4	12−	NRg SSEWk
QI 136	2	3	3	9+	MsSE?
QI 137	2+	5−	3+	10−	ESEX* NNEX
QI 138	3+	2−	3	10	NWFl T'TIE
QI 139	2+	2+	2	10	SWX SSEX T'TIE
QI 140	2	2	4+	10	C NNEX*
QI 141	3−	4+	3+	8−	NEX M.'O'Vl Sc&Bl/WSW
QI 142	3	2+	4−	10−	T'TIE
QI 143	2	2+	3+	11+	T'SfX[1] SSESko ESESko NWFl*
QI 144	3+	2+	3	11−	
QI 145	2−	3	2	9−	Bl/W
QI 146	2	2+	2−	11	SSEX*
QI 147	1+	2	4−	11+	NWFl LrERc
QI 148	2−	2−	2−	12	NWFl* NNEX SWX*
QI 149	4−	2	3+	13−	NWFl Bl/E
QI 150	2	2+	3	10+	SSWX*
QI 151	3−	2+	3+	10−	

REARRANGED INTO NUMERICAL ORDER					
a	b	c	d	DETAILS NOTED	STAMP
4−	3+	3−	14+	SSWX	QI 114
4−	4−	5+	10+	NNEX	QI 31
4−	4	4−	10−	NNWX ENEX	QI 107
4−	5−	5−	8+	NEX* WSWSko slightly	QI 38
4−	5	3+	10+	NEWk SDd T'TIE	QI 17
4	0+	4+	9+	C T'Dd SDd	QI 14
4	0+	4+	10+	C Bl/UrE	QI 24
4	2+	2	8+		QI 170
4	2+	4−	9−	MNW* MSW*	QI 75
4	2+	4+	9−	SSERc	QI 99
4	3−	3	9+	C SDd T'TlW	QI 15
4	3−	3+	9	SSWX*	QI 131
4	3	3+	10−	ENEX T'TIE	QI 91
4	3	5−	9−	NWX*	QI 128
4	3	5−	10+	VgNE T'TIE	QI 32
4	3+	4−	7−	SSWX NNWX ESERc	QI 108
4	3+	4+	8+	C ESEX SSWX	QI 13
4	3+	5−	10+	PtWk	QI 60
4	4−	3+	11−	NNWWk NNEWk PtWk	QI 5
4	4−	4+	8+	Re	QI 7
4	4−	4+	9+	SWWk	QI 65
4	4−	5	12+	SSEX	QI 69
4	4	4+	7	NEWk EBl*	QI 84
4	4	5−	10+	SEWk	QI 64
4	4	5+	9+	NWBl*	QI 73
4	4+	3+	9+	C NEWk	QI 9
4	4+	5+	9−	C 'PO'PtWk	QI 87
4	4+	6+	10	NWWk SWWk NEWk	QI 77
4	5	5	8+	C MNW	QI 26
4	5+	8−	9+	SEWk	QI 48
4	5+	8+	9+	MSE	QI 47
4+	2	3+	9	T'Dd WNWWk	QI 20
4+	2+	2	7+	ERc% T'TIE Bls/W	QI 186
4+	2+	4−	8	SSEX	QI 174
4+	3−	4	9−	'Q'Bl Bl/SW	QI 171
4+	3−	5−	11	SEX	QI 98
4+	3	2	8+	NNWX WNWx SEBl	QI 112
4+	3	3	7−	'Q'Bl NWWk WSWRc&Bl* M/SSWJn'RI'	QI 80
4+	3	4	9	NNWHRc Sc.ENE	QI 121
4+	3+	2+	11+	C* NNEX	QI 116
4+	3+	4	8−	C SDd	QI 12
4+	3+	4+	11	C SEBk SSWX	QI 25
4+	3+	5	10+	SSEX NEWk	QI 71

# = confirmed update

FISHER-BROWN DATA

Provisional data in red

PLATE ORDER									
STAMP	a	b	c	d	DETAILS NOTED				
QI 152	3	3+	3+	11-	NNWX				
QI 153	2+	2+	3+	10+	WNWX SSWX SSEX 'T'TIE Cn				
QI 154	2+	2+	3+	8+	NWRd				
QI 155	3	2-	4	11-	WNWSko				
QI 156	1	2+	3+	11	SSEX 'T'SfsX[2]&[3]-'T'Iv?				
QI 157	2+	2+	4	11	SSWX Bl/SW NEX				
QI 158	1	3-	3+	10	NWFl 'T'TIE				
QI 159	2	2	2+	8	'T'TIE				
QI 160	2-	2-	4	10-	Bl/WSW <b>WNWDd-Rc?</b> NNWX*				
QI 161	1-	3-	2	8+	NWFl* Sc/'E'of'ONE'Vl				
QI 162	3+	2-	2	8+					
QI 163	2+	2	4	8+	NWFl NEX 'T'TIE				
QI 164	2+	2	3+	10					
QI 165	2	2+	2	6	NNWX NNEX* <b>ESESko</b>				
QI 166	2	2	4	10-	Bls/W NNEX				
QI 167	2	2	3+	10	'Q'Bl				
QI 168	2+	2-	3+	10	NNWX Bl/LrW				
QI 169	3-	2	2+	9	NNWX*				
QI 170	4	2+	2	8+					
QI 171	4+	3-	4	9-	'Q'Bl Bl/SW				
QI 172	4-	2	3	10	NWFl				
QI 173	3-	3-	3	11					
QI 174	4+	2+	4-	8	SSEX				
QI 175	2	2-	2	8+	NWFlab				
QI 176	2+	2	3+	9					
QI 177	2+	2+	4	10					
QI 178	2-	2+	3	10+	NWFl NNEX				
QI 179	2+	2	3	9+	Bls/LrE				
QI 180	3-	2-	4	6+	'Q'Bl* EP				
QI 181	3	3-	4	7+	'T'TIE				
QI 182	2+	2	4-	9-	Bls/W				
QI 183	3-	2	3+	9-	'T'TIE SSWX				
QI 184	1	2	4+	8	Bl/LrW*				
QI 185	2+	6-	3+	9	WP NWFl				
QI 186	4+	2+	2	7+	ERc% 'T'TIE Bls/W				
QI 187	1	2-	4	9-	NNEX*				
QI 188	2+	3-	4	10+					
QI 189	2-	2+	2+	10-	'Q'Bl EP				
QI 190	3+	2	3+	9+	'Q'Bl NEX EP				
QI 191	3-	2+	6	11-	'Q'Bl				
QI 192	3-	2+	3+	5	'Q'Bl EP ENEX ESEX				
QI 193	2+	2	6	10+	'Q'Bl Bl/W NEX				
QI 194	3-	2-	3	10-	'Q'Bl BlLrW BlRd'T' EP				

REARRANGED INTO NUMERICAL ORDER									
a	b	c	d	DETAILS NOTED					STAMP
4+	3+	6	9+	SSWWk SSEWk*					QI 2
4+	3+	7	10-	NWBl					QI 50
4+	4	5-	10	'RI'Re/S NWWk					QI 66
4+	4	5-	10						QI 68
4+	4	6	11	WSWX* NEWk 'T'TIW NWFl					QI 3
4+	4+	5-	10+	ESEX* VgSE close					QI 28
4+	5	6	9						QI 33
4+	5+	5-	9	MSW					QI 53
5-	0+	5-	9+	C VgSE&XS					QI 27
5-	3-	8+	9+	Vg&HgSE					QI 36
5-	3+	7-	10	HgVl*					QI 42
5-	4-	3	11+	WNWX ENEX					QI 115
5-	4-	5+	8+						QI 11
5-	4	4	8+	SDd					QI 57
5-	4+	4+	9+	VgSE					QI 22
5-	5-	5+	9+	HgSE					QI 29
5-	5+	7+	10	C 'T'SfX[2]					QI 45
5-	6-	7	7+	Bl/E					QI 40
5-	6	5+	8+						QI 37
5-	6	7	11-						QI 46
5	3	3-	9-	NNWX NNEX Sc/W					QI 120
5	3	3+	7+	NNWX*					QI 103
5	3	4-	7+	SSWX					QI 105
5	3	4-	8-	NWBl					QI 55
5	3	4	9+						QI 109
5	3+	4+	9-	C VgNE SSEX					QI 10
5	3+	4+	9+	'E'FlPt					QI 56
5	4-	3+	10+						QI 119
5	4-	4+	9-	C					QI 88
5	4-	5-	11	NWBl SWBl*					QI 74
5	4-	5+	11-	Bl/NW* 'POS'PtWk					QI 59
5	4-	6	10+	HgSW*					QI 43
5?	4?	4-	8+	'Q'HBl MSE 'T'TIE					QI 79
5	5	6	7						QI 35
5	5+	7	9+	C Bls'E'sVl					QI 41
5	6	4	8						QI 39
5+	1-	7-	8+	SDd NEX SSESko					QI 18
5+	2+	5	9-	NEWk					QI 63
5+	3	5-	8	NNEX					QI 101
5+	3+	3	7+	NNWX ENEX 'T'Iv					QI 127
5+	3+	3+	9+	ENEX					QI 111
5+	3+	3+	10+	'T'Iv					QI 122
5+	3+	4+	9	WBl SEBl* M.face					QI 54

# = confirmed update

FISHER-BROWN DATA

Provisional data in red

PLATE ORDER					
STAMP	a	b	c	d	DETAILS NOTED
QI 195	0+	2−	4−	12+	'Q'Bl Bl/W WRc%
QI 196	2+	2	4−	10+	SSEX BlsW BLSW
QI 197	2+	1+	3+	8+	WRc WNWX ERc% BlsRd'I*
QI 198	1+	2−	3+	6+	'Q'Bl UrWRc Bl/W
QI 199	0+	2−	3	8−	C 'Q'Bl ERc BlW'I' Bl/W
QI 200	3−	2+	3	10−	C EP
QI 201	2+	1+	3	9+	C 'Q'Bl 'T'Dd? SEX Ch
QI 202	3−	2+	3+	8+	BlW'I' Ms.Vl*
QI 203	3−	3	4+	9	'Q'Bl Bl/W
QI 204	3	2+	3+	9+	
QI R,1	1	3	3+	11	WP ERc%
QI R,2	2−	2	2+	8	WP EP NWF'I*
QI R,3	2+	2	1+	9+	ERc% ENEX 'T'TIE
QI R,4	4−	2+	3+	8	C WP NWF'I* ENEX*
QI R,5	3−	4	3+	8	C WP ESEX*
QI R,6	2+	2	4	11+	C WBl 'T'SfX[2]&TlE

QJ

QJ 1a	3	5−	6	9−	
QJ 1b	3+	4	6	9	NWF'I SWk
QJ 2	5−	3+	6+	7+	
QJ 3	4	4	5+	9	NWWk*
QJ 4	4	4+	5−	8+	NEWk
QJ 5	3+	4−	5+	9	NEWk
QJ 6	3+	5−	4−	8+	NWF'I Re
QJ 7	4+	4+	6	8−	HgSW 'J'TlW
QJ 8	3+	2−	6	9	VgNE
QJ 9	4	4−	4+	9	C BlNW*
QJ 10	4−	4−	4	7	C SDd
QJ 11	4	6−	6	8+	NEWk*
QJ 12	4−	3	3	8+	C
QJ 13	4+	2+	5−	8	C
QJ 14	4−	1+	4	9−	C SSWWk
QJ 15	3−	2	3	8−	C 'J,'Fl
QJ 16	5−	1−	4+	9	C
QJ 17	4	1	3	10	
QJ 18	4	3	6−	7+	'J'Sq SDd*
QJ 19	4	2+	4	8+	SDd Vg&HgSE
QJ 20	3−	1	4+	9	ESEski WSW( SSESki
QJ 21	3+	4+	4	8+	VgNE VgSE SSWWk SEWk
QJ 22	4+	4−	4+	7+	M/SE* SERc 'J,'Fl
QJ 23	4+	5+	5−	9	
QJ 24	3+	3	5	7+	C WSWBk
QJ 25	4−	3+	4+	7+	C*

REARRANGED INTO NUMERICAL ORDER

a	b	c	d	DETAILS NOTED	STAMP
5+	3+	7	12−	MsSW	QI 62
5+	4−	2	9−	NNWX ENEX SEX	QI 118
5+	5−	5−	10	SDd	QI 23
6−	3−	8−?	10+	NWWk NEWk SEWk 'Q'Df	QI 58
6−	3	3+	11	WSWX ENEX	QI 113
6−	4+	5−	9−	NWBl SWBl	QI 61
6	3−	3	8+	'T'Iv	QI 94
6	4−	4+	11+	NNEX ENEX ESERc	QI 123
6+	3	3+	6+	'T'TlW MSW SEBl	QI 92
6+	4−	3	7+		QI 95
6+	4−	5−	9−	WNWX NEX	QI 126
6+	4	5−	4+		QI 81
6+	4	4	7?	SERc* NWWk NEWk MSW*	QI 85
7−	4+	5−	8+		QI 86
7	4	4	7?	SERc&Wk	QI 83
8+	3+	5−	6+	SSWX ESEX NNWX	QI 129

0	1	3	10−	ERc SSWX*	QJ 197
0	2	3−	12+	'Q'Bl BlRd'J' ERc	QJ 194
0	2+	3+	6+	C ESEX*	QJ 140
0+	2	2+	7+	EP	QJ 190
0+	2+	3	9−	EP	QJ 180
0+	3−	8	12−	'Q'Ab	QJ 158
1	3−	3	10+	Ms/WSW*	QJ 179
1	3+	4	6	C	QJ 90
1+	2−	2+	9	C 'Q'Bl ERc%	QJ 199
1+	2−	3−	9+	NNWX* NNEX	QJ 165
1+	2	3−	7−	ENERc?	QJ 162
1+	2	3	8	SSEX	QJ 188
1+	2	3	9+	SSEX	QJ 167
1+	3−	2−	10	'J'TlE Bl/NW SSWX	QJ 139
1+	3	4	11	NNEX* SEX*	QJ 149
1+	4	4+	7+	NNWX* ESEX*	QJ 159
1+?	4+?	6−	7−	'Q'HBl SWRc NEWk	QJ 79
2−	2−	2+	8	NNWX NWF'I*	QJ 178
2−	2−	3	11	'Q'Bl EP* Bls/W	QJ 192
2−	2	2	10+	HBlNE? Cn	QJ 153
2−	2	2+	9−	C WP NNWX SWX SW)	QJ R,4
2−	2+	3	9	NNWX SSWX*	QJ 146
2−	3−	4−	10+	'Q'Bl	QJ 171
2−	4+	4−	8−	'J,'Fl SWBl* M=N'P'Pt	QJ 72
2−	4+	4−	9+	MSE	QJ 96
2	2	2	9+	SSWX* Bls/W	QJ 182

QJ

# = confirmed update

FISHER-BROWN DATA

Provisional data in red

PLATE ORDER					
STAMP	a	b	c	d	DETAILS NOTED
QJ 26	5-	4+	5	8	C 'Ji'Fl
QJ 27	4-	2+	3+	7	C 'Ji'Fl
QJ 28	5-	1	4+	8+	HgSE HgSW* 'Q'Df WSWX
QJ 29	4	4+	6-	9	NNWX
QJ 30	3-	5	4	7+	
QJ 31	3	3+	6+	11	
QJ 32	4+	5-	5+	7	VgNE ENESko
QJ 33	4+	5+	6+	8+	VgNE*
QJ 34	3+	5	6+	7+	HgSW HgSE MSE NNEX*
QJ 35	5	4	4-	8+	'Ji'FlWk
QJ 36	4	3+	4+	8	
QJ 37	4-	4+	5+	6+	'Ji'Fl
QJ 38	4-	5+	4+	8+	'Ji'Fl
QJ 39	4	5+	6+	7+	SDd BlSW
QJ 40	4+	4+	6	7+	HgVI? NNERc
QJ 41	5-	6-	4+	8	C Bls'E'sVI
QJ 42	5	5-	5+	9+	
QJ 43	5-	4+	6-	7+	'Ji'FlWk
QJ 44	5	4	5+	7+	'Ji'Fl
QJ 45	5	5	5	8+	C NNEX
QJ 46	4-	6+	4+	9-	SWBl*
QJ 47	4+	4	5+	8+	
QJ 48	5	4	4+	5-	SDd
# QJ 49	4+	5	6	7	SDd
QJ 50	4	2	4	9	SWBl
QJ 51	4+	2+	4+	8	MNW
QJ 52	4	4	4	8	M/SW
QJ 53	5-	5-	3+	9-	
QJ 54	5+	3	4+	8	WBl SEBl M.face
QJ 55	4	2+	4+	8	
QJ 56	5+	4-	4+	8	SWBl*
QJ 57	5	4+	4+	8+	
QJ 58	8	3+	6-	6	
QJ 59	5	4	4-	9	SDd
QJ 60	4+	3-	4+	9-	SDd MSW*
QJ 61	6-	5-	3+	7+	NWBl SWBl* 'P'PtWk
QJ 62	4	3+	3+	9-	NWBl* SWBl*
QJ 63	6-	4+	4-	8	'Ji'Fl
QJ 64	4+	4	4+	10+	NEWk SEWk
QJ 65	4	3+	4+	9+	SWWk
QJ 66	4+	4+	4-	8+	
QJ 67	3+	3+	4	9	SEWk
QJ 68	4+	4+	4-	10	

REARRANGED INTO NUMERICAL ORDER					
a	b	c	d	DETAILS NOTED	STAMP
2	2	2+	8	NERd EP	QJ 183
2	2	2+	9+	'Q'Bl SSWX* WRc%&Bl	QJ 195
2	2	3-	9+	SSWSko Bl/'J'	QJ 174
2	2	3	7	NWFl	QJ 185
2	2	3	9+		QJ 157
2	2+	2+	9+	EP	QJ R,1
2	2+	3-	7+	SSEX 'J'TlW	QJ 133
2	2+	3+	10-		QJ 151
2	2+	3+	10-	oblique Sc=NWR5	QJ 152
2	2+	4-	10-	Bl/W*	QJ 204
2	3-	3	8	NNWX	QJ 102
2	3-	3+	11	NNWX*	QJ 169
2	3+	4-	8	WSWX	QJ 99
2+	2	2+	9-	NWFlab	QJ 175
2+	2	2+	9-	C W% NNEX	QJ R,6
2+	2	2+	10	'Q'Bl NNERc&X	QJ 191
2+	2	3-	8+	'Q'Ab	QJ 172
2+	2	3-	8+	'Q'Bl LrERc Ch	QJ 201
2+	2	3-	12	NNEX	QJ 154
2+	2	3+	9	SSEX* WSWHX 'J'TlE NWFl	QJ 143
2+	2+	3+	10	NNEX	QJ 150
2+	2+	3-	10-	SSWX	QJ 163
2+	3-	3-	9+	WSWX SSWX ERc ESEX 'J'Bl	QJ 135
2+	3-	3	10-		QJ 144
2+	3-	3+	8		QJ 173
2+	3	4	7+	SSWX NNWX	QJ 105
2+	3+	3+	7+	NNEX ESEX	QJ 91
2+	3+	4	7-	NNEX* MsSE	QJ 93
2+	5-	4-	8-		QJ 198
2+	5	3-	10		QJ 137
3-	1	4+	9	ESEski WSW( SSESki	QJ 20
3-	2-	3+	8+	NNEX	QJ 181
3-	2	2+	9	SSWX*	QJ 132
3-	2	3	8-	C 'Ji'Fl	QJ 15
3-	2	3	9-	NNWX LrERc	QJ 147
3-	2+	2+	7-	Ms&BlSW NNEX VtScX/SE&Jn'RJ'	QJ 136
3-	2+	2+	8+	C SWX* Bls/LrW	QJ 200
3-	2+	3+	13-	ERc%* SE(*	QJ 202
3-	3+	4	6+	ESEX*	QJ 95
3-	4+	4+	9		QJ 71
3-	5	4	7+		QJ 30
3	1-	3	8	WRc% ERc% SSEX*	QJ R,3
3	2-	2+	7	C WP	QJ R,5

# = confirmed update

FISHER-BROWN DATA

Provisional data in red

PLATE ORDER					
STAMP	a	b	c	d	DETAILS NOTED
QJ 69	4+	4	3+	8+	
QJ 70	4−	4−	4+	10−	ESEX
QJ 71	3−	4+	4+	9	
QJ 72	2−	4+	4−	8−	'J,'Fl SWBl* M=N'P'Pt
QJ 73	4+	4−	3+	8	NWBl* SERc NWWk
QJ 74	4+	4+	4	7+	Bl/NW* Bl/SW* NWWk
QJ 75	5	2−	4−	9−	SWRc NNWX NNEX
QJ 76	4	3	5−	5+	C
QJ 77	5+	3−	4	7+	NWWk SWWk NEWk
QJ 78	3	3−	3−	11−	SERc
QJ 79	1+?	4+?	6−	7−	'Q'HBl SWRc NEWk
QJ 80	6+	4	4+	8	NWWk SEWk 'J'Ab
QJ 81	6−	4−	4	5+	
QJ 82	7+	4−	4+	6+	
QJ 83	6+	4	5−	7	SERc*
QJ 84	4	4	5−	8−	NWWk
QJ 85	4+	4+	4	7+	NWWk
QJ 86	4+	4	4+	7+	
QJ 87	5−	4	5−	6−	'PO'PtWk SERc NEWk
QJ 88	5+	4−	0+	9	C SSEX
QJ 89	4+	4	4−	8+	C
QJ 90	1	3+	4	6	C
QJ 91	2+	3+	3+	7+	NNEX ESEX
QJ 92	5	3−	4	4	NNWX
QJ 93	2+	3+	4	7−	NNEX* MsSE
QJ 94	4+	3	4+	8+	M.WNW
QJ 95	3−	3+	4	6+	ESEX*
QJ 96	2−	4+	4−	9+	MSE
QJ 97	3+	5−	4+	7	NNWX
QJ 98	5−	4	5+	10−	
QJ 99	2	3+	4−	8	WSWX
QJ 100	5−	3+	4−	7	ESEBl*
QJ 101	6	3+	4	9+	ESEX
QJ 102	2	3−	3	8	NNWX
QJ 103	4−	3−	3	11−	NNEX*
QJ 104	4−	3+	6+	12	WSWX*
QJ 105	2+	3	4	7+	SSWX NNWX
QJ 106	4+	4+	4+	3+	SSWRc NNWX
QJ 107	5	4−	4−	10+	ESEX
QJ 108	6−	3+	3	7+	ESEX NNEX* ENEX*
QJ 109	4+	3	3	10	NNEX NNEWk
QJ 110	5+	3+	3+	8+	NNEX
QJ 111	6+	3+	4+	8−	SWX* M.NNE

REARRANGED INTO NUMERICAL ORDER					
a	b	c	d	DETAILS NOTED	STAMP
3	2−	3	11+	SSEX Bls/W*	QJ 196
3	2	3	12	ENERc&X BlsSE	QJ 170
3	2+	2+	10−	SSEX	QJ 142
3	2+	3−	11−	NEX	QJ 203
3	2+	3	10		QJ 189
3	3−	2+	10	'J'sfX[2]	QJ 160
3	3−	3−	11−	SERc	QJ 78
3	3+	6+	11		QJ 31
3	4−	3	12	NNEX 'J'TlE EP	QJ 145
3	5−	6	9−		QJ 1a
3	6	3+	8	SSEX SSWX*	QJ 141
3+	1+	2+	10	HZMSSE SSEX 'J'TlE	QJ 138
3+	2−	6	9	VgNE	QJ 8
3+	2+	3	8	'Q'Bl SSEX	QJ 186
3+	3	3	10−	MsNW	QJ 120
3+	3	5	7+	C WSWBk	QJ 24
3+	3+	4	9	SEWk	QJ 67
3+	4−	5+	9	NEWk	QJ 5
3+	4	4−	8+	ESEX	QJ 130
3+	4	6	9	NWFl SWk	QJ 1b
3+	4+	4	8+	VgNE VgSE SSWWk SEWk	QJ 21
3+	5−	4−	8+	NWFl Re	QJ 6
3+	5−	4+	7	NNWX	QJ 97
3+	5	6+	7+	HgSW HgSE MSE NNEX*	QJ 34
4−	1+	4	9−	C SSWWk	QJ 14
4−	2	3	13−	WP EP NNWX	QJ R,2
4−	2+	3+	7	C 'J,'Fl	QJ 27
4−	3−	2+	9+		QJ 187
4−	3−	3	11−	NNEX*	QJ 103
4−	3	3	8+	C	QJ 12
4−	3+	4+	7+	C*	QJ 25
4−	3+	6+	12	WSWX*	QJ 104
4−	4−	4	7	C SDd	QJ 10
4−	4−	4+	10−	ESEX	QJ 70
4−	4+	5+	6+	'J,'Fl	QJ 37
4−	5	4+	9+		QJ 155
4−	5+	4+	8+	'J,'Fl	QJ 38
4−	6+	4+	9−	SWBl*	QJ 46
4	1	3	10		QJ 17
4	2	2+	12+	SSEX*	QJ 164
4	2	3	8+	SSEX* 'J'TlE	QJ 166
4	2	3	10+	EP	QJ 176
4	2	4	9	SWBl	QJ 50

# = confirmed update

FISHER-BROWN DATA

Provisional data in red

PLATE ORDER					
STAMP	a	b	c	d	DETAILS NOTED
QJ 112	5	4+	3	8+	MSE ENERc
QJ 113	4	4−	3	7+	ESEX WNWX
QJ 114	4+	4	4	7+	WSWX NERc LrWRc
QJ 115	5−	3+	3+	8	M.'O'Vl
QJ 116	5+	3+	3+	10+	SSEX ESEX NNWX MsSW*
QJ 117	7	4	4	11−	NNWX 'P'FlPt
QJ 118	6−	4	3	6+	SSWRc&X ESEX*
QJ 119	5+	4−	4	7+	SSWX SSEX ESEX
QJ 120	3+	3	3	10−	MsNW
QJ 121	4	4	3	6+	
QJ 122	6+	3+	3+	10	SEX
QJ 123	5−	4	4	8	SSWX ESERc
QJ 124	6−	4	4−	10+	SSWX NNEX
QJ 125	6−	4+	4+	7	MsSE
QJ 126	5	3+	4	8+	ENEX
QJ 127	8	3−	3+	10	WSWX SSWX
QJ 128	8	3	4−	8−	ESERc
QJ 129	4+	3+	4+	9+	
QJ 130	3+	4	4−	8+	ESEX
QJ 131	6−	2+	3+	6	SSWX
QJ 132	3−	2	2+	9	SSWX*
QJ 133	2	2+	3−	7+	SSEX 'J'TlW
QJ 134	5	3	3	8+	WSWX*
QJ 135	2+	3−	3−	9+	WSWX SSWX ERc ESEX 'J'Bl
QJ 136	3−	2+	2+	7−	Ms&BlSW NNEX <b>VtScX/SE&amp;Jn'RJ'</b>
QJ 137	2+	5	3−	10	
QJ 138	3+	1+	2+	10	HzMSSE SSEX 'J'TlE
QJ 139	1+	3−	2−	10	'J'TlE Bl/NW SSWX
QJ 140	0	2+	3+	6+	C ESEX*
QJ 141	3	6	3+	8	SSEX SSWX*
QJ 142	3	2+	2+	10−	SSEX
QJ 143	2+	2	3+	9	SSEX* WSWHX 'J'TlE NWFl
QJ 144	2+	3−	3	10−	
QJ 145	3	4−	3	12	NNEX 'J'TlE EP
QJ 146	2−	2+	3	9	NNWX SSWX*
QJ 147	3−	2	3	9−	NNWX LrERc
QJ 148	6−	2−	2+	9−	Bl/W 'J'tall
QJ 149	1+	3	4	11	NNEX* SEX*
QJ 150	2+	2+	3+	10	NNEX
QJ 151	2	2+	3+	10−	
QJ 152	2	2+	3+	10−	oblique Sc=NWR5
QJ 153	2−	2	2	10+	HBlNE? Cn
QJ 154	2+	2	3−	12	NNEX

REARRANGED INTO NUMERICAL ORDER					
a	b	c	d	DETAILS NOTED	STAMP
4	2+	3	8	'Q'Bl WBl SSEX	QJ 193
4	2+	3+	7+		QJ 177
4	2+	4	8+	SDd Vg&HgSE	QJ 19
4	2+	4+	8		QJ 55
4	3	5−	5+	C	QJ 76
4	3	6−	7+	'J'Sq SDd*	QJ 18
4	3+	3+	9−	NWBl* SWBl*	QJ 62
4	3+	4+	8		QJ 36
4	3+	4+	9+	SWWk	QJ 65
4	4−	3	7+	ESEX WNWX	QJ 113
4	4−	4+	9	C BlNW*	QJ 9
4	4	3	6+		QJ 121
4	4	4	8	M/SW	QJ 52
4	4	5−	8−	NWWk	QJ 84
4	4	5+	9	NWWk*	QJ 3
4	4+	5−	8+	NEWk	QJ 4
4	4+	6−	9	NNWX	QJ 29
4	5+	6+	7+	SDd BlSW	QJ 39
4	6−	6	8+	NEWk*	QJ 11
4+	2−	2+	6+	Bl/SE	QJ 161
4+	2−	3−	10		QJ 168
4+	2+	3	8+	NNWX 'Q'Bl	QJ 184
4+	2+	4+	8	MNW	QJ 51
4+	2+	5−	8	C	QJ 13
4+	3−	4+	9−	SDd MSW*	QJ 60
4+	3	3	10	NNEX NNEWk	QJ 109
4+	3	4+	8+	M.WNW	QJ 94
4+	3+	4+	9+		QJ 129
4+	4−	3+	8	NWBl* SERc NWWk	QJ 73
4+	4−	4+	7+	M/SE* SERc 'J'Fl	QJ 22
4+	4	3+	8+		QJ 69
4+	4	4−	8+	C	QJ 89
4+	4	4	7+	WSWX NERc LrWRc	QJ 114
4+	4	4+	7+		QJ 86
4+	4	4+	10+	NEWk SEWk	QJ 64
4+	4	5+	8+		QJ 47
4+	4+	4−	8+		QJ 66
4+	4+	4−	10		QJ 68
4+	4+	4	7+	Bl/NW* Bl/SW* NWWk	QJ 74
4+	4+	4	7+	NWWk	QJ 85
4+	4+	4+	3+	SSWRc NNWX	QJ 106
4+	4+	6	7+	HgVl? NNERc	QJ 40
4+	4+	6	8−	HgSW 'J'TlW	QJ 7



# = confirmed update

FISHER-BROWN DATA

Provisional data in red

PLATE ORDER					
STAMP	a	b	c	d	DETAILS NOTED
QJ 155	4−	5	4+	9+	
QJ 156	5	2+	3−	7	NNEX ESEX
QJ 157	2	2	3	9+	
QJ 158	0+	3−	8	12−	'Q'Ab
QJ 159	1+	4	4+	7+	NNWX* ESEX*
QJ 160	3	3−	2+	10	'J'sfX[2]
QJ 161	4+	2−	2+	6+	Bl/SE
QJ 162	1+	2	3−	7−	ENERc?
QJ 163	2+	2+	3−	10−	SSWX
QJ 164	4	2	2+	12+	SSEX*
QJ 165	1+	2−	3−	9+	NNWX* NNEX
QJ 166	4	2	3	8+	SSEX* 'J'TIE
QJ 167	1+	2	3	9+	SSEX
QJ 168	4+	2−	3−	10	
QJ 169	2	3−	3+	11	NNWX*
QJ 170	3	2	3	12	ENERc&X BlsSE
QJ 171	2−	3−	4−	10+	'Q'Bl
QJ 172	2+	2	3−	8+	'Q'Ab
QJ 173	2+	3−	3+	8	
QJ 174	2	2	3−	9+	SSWSko Bl/'J'
QJ 175	2+	2	2+	9−	NWFlab
QJ 176	4	2	3	10+	EP
QJ 177	4	2+	3+	7+	
QJ 178	2−	2−	2+	8	NNWX NWFl*
QJ 179	1	3−	3	10+	Ms/WSW*
QJ 180	0+	2+	3	9−	EP
QJ 181	3−	2−	3+	8+	NNEX
QJ 182	2	2	2	9+	SSWX* Bls/W
QJ 183	2	2	2+	8	NERd EP
QJ 184	4+	2+	3	8+	NNWX 'Q'Bl
QJ 185	2	2	3	7	NWFl
QJ 186	3+	2+	3	8	'Q'Bl SSEX
QJ 187	4−	3−	2+	9+	
QJ 188	1+	2	3	8	SSEX
QJ 189	3	2+	3	10	
QJ 190	0+	2	2+	7+	EP
QJ 191	2+	2	2+	10	'Q'Bl NNERc&X
QJ 192	2−	2−	3	11	'Q'Bl EP* Bls/W
QJ 193	4	2+	3	8	'Q'Bl WBl SSEX
QJ 194	0	2	3−	12+	'Q'Bl BlRd'J' ERc
QJ 195	2	2	2+	9+	'Q'Bl SSWX* WRc%&Bl
QJ 196	3	2−	3	11+	SSEX Bls/W*
QJ 197	0	1	3	10−	ERc SSWX*

REARRANGED INTO NUMERICAL ORDER					
a	b	c	d	DETAILS NOTED	STAMP
4+	5−	5+	7	VgNE ENESko	QJ 32
4+	5	6	7	SDd	QJ 49
4+	5+	5−	9		QJ 23
4+	5+	6+	8+	VgNE*	QJ 33
5−	1−	4+	9	C	QJ 16
5−	1	4+	8+	HgSE HgSW* 'Q'Df WSWX	QJ 28
5−	3+	3+	8	M.'O'Vl	QJ 115
5−	3+	4−	7	ESEBl*	QJ 100
5−	3+	6+	7+		QJ 2
5−	4	4	8	SSWX ESERc	QJ 123
5−	4	5−	6−	'PO'PtWk SERc NEWk	QJ 87
5−	4	5+	10−		QJ 98
5−	4+	5	8	C 'J,'Fl	QJ 26
5−	4+	6−	7+	'J,'FlWk	QJ 43
5−	5−	3+	9−		QJ 53
5−	6−	4+	8	C Bls'E'sVl	QJ 41
5	2−	4−	9−	SWRc NNWX NNEX	QJ 75
5	2+	3−	7	NNEX ESEX	QJ 156
5	3−	4	4	NNWX	QJ 92
5	3	3	8+	WSWX*	QJ 134
5	3+	4	8+	ENEX	QJ 126
5	4−	4−	10+	ESEX	QJ 107
5	4	4−	8+	'J,'FlWk	QJ 35
5	4	4−	9	SDd	QJ 59
5	4	4+	5−	SDd	QJ 48
5	4	5+	7+	'J,'Fl	QJ 44
5	4+	3	8+	MSE ENERc	QJ 112
5	4+	4+	8+		QJ 57
5	5−	5+	9+		QJ 42
5	5	5	8+	C NNEX	QJ 45
5+	3−	4	7+	NWWk SWWk NEWk	QJ 77
5+	3	4+	8	WBl SEBl M.face	QJ 54
5+	3+	3+	8+	NNEX	QJ 110
5+	3+	3+	10+	SSEX ESEX NNWX MsSW*	QJ 116
5+	4−	0+	9	C SSEX	QJ 88
5+	4−	4	7+	SSWX SSEX ESEX	QJ 119
5+	4−	4+	8	SWBl*	QJ 56
6−	2−	2+	9−	Bl/W 'J'tall	QJ 148
6−	2+	3+	6	SSWX	QJ 131
6−	3+	3	7+	ESEX NNEX* ENEX*	QJ 108
6−	4−	4	5+		QJ 81
6−	4	3	6+	SSWRc&X ESEX*	QJ 118
6−	4	4−	10+	SSWX NNEX	QJ 124

#



# = confirmed update

FISHER-BROWN DATA

Provisional data in red

PLATE ORDER					
STAMP	a	b	c	d	DETAILS NOTED
QJ 198	2+	5-	4-	8-	
QJ 199	1+	2-	2+	9	C 'Q'Bl ERc%
QJ 200	3-	2+	2+	8+	C SWX* Bls/LrW
QJ 201	2+	2	3-	8+	'Q'Bl LrERc Ch
QJ 202	3-	2+	3+	13-	ERc%* SE(*
QJ 203	3	2+	3-	11-	NEX
QJ 204	2	2+	4-	10-	Bl/W*
QJ R,1	2	2+	2+	9+	EP
QJ R,2	4-	2	3	13-	WP EP NNWX
QJ R,3	3	1-	3	8	WRc% ERc% SSEX*
QJ R,4	2-	2	2+	9-	C WP NNWX SWX SW)
QJ R,5	3	2-	2+	7	C WP
QJ R,6	2+	2	2+	9-	C W% NNEX

QK

QK 1a	3	3-	6-	8+	ESEWk
QK 1b	3	3-	5+	8+	NNEWk SRg
QK 2	4+	3+	3	8+	NWFl*
QK 3	3-	4	5-	10-	
QK 4	4+	5	4+	8+	HgNE* 'K'TlW
QK 5	3+	4	5-	9+	NWWk NEWk* VgNE* HgVl*
QK 6	3	4+	4+	9+	ReNE
QK 7	4	4+	4	9+	HgVl*
QK 8	4	3+	5-	9	VgNE ESEWk
QK 9	4	5-	4+	10	C NWWk SSEX
QK 10	4	5+	5	8	'K'TlW C
QK 11	4	4+	6+	9-	'Q'Wk*
QK 12	4+	3+	5-	8+	C SDd
QK 13	4-	2+	3+	8+	SDd SSEWk
QK 14	4	2+	4	10	SWWk SEWk NNEWk
QK 15	3+	2+	3+	11-	C
QK 16	4+	3+	4-	8	C WNWX BlNW
QK 17	5+	1+	5-	8+	
QK 18	5	3+	5+	8+	SDd ESEX*
QK 19	3	2-	4	8+	NRc Bls'Q'
QK 20	3+	3	6+	9+	
QK 21	3	0+	4	8	SSWWk 'K'Dd?
QK 22	5+	4-	5-	9	
QK 23	5+	3+	5	11+	BlSE
QK 24	4-	2+	6-	8	C
QK 25	5+	4	3-	8+	C SERc
QK 26	4-	4+	5	10+	C
QK 27	4-	0	3+	9+	C HgSE*
QK 28	5	3	5+	9	HgSW*

REARRANGED INTO NUMERICAL ORDER

a	b	c	d	DETAILS NOTED	STAMP
6-	4+	4-	8	'J,'Fl	QJ 63
6-	4+	4+	7	MsSE	QJ 125
6-	5-	3+	7+	NWBl SWBl* 'P'tWk	QJ 61
6	3+	4	9+	ESEX	QJ 101
6+	3+	3+	10	SEX	QJ 122
6+	3+	4+	8-	SWX* M.NNE	QJ 111
6+	4	4+	8	NWWk SEWk 'J'Ab	QJ 80
6+	4	5-	7	SERc*	QJ 83
7	4	4	11-	NNWX 'P'FlPt	QJ 117
7+	4-	4+	6+		QJ 82
8	3-	3+	10	WSWX SSWX	QJ 127
8	3	4-	8-	ESERc	QJ 128
8	3+	6-	6		QJ 58

QK

0	2-	3+	7	'Q'Bl NNEX ERc%	QK 186
0	3-	2	8+	ESEX* FpFlVl*	QK 196
0+	2+	3-	11	SSEX	QK 103
0+	3-	3+	7+	EP Bls/LrW	QK 179
0+	3-	3+	10	NNWX	QK 156
1	2	3+	8	NNEX	QK 187
1+	2-	2+	7-	WNWX* SEX*	QK 188
1+	2-	3-	9	NWFl 'K'SfX[3]	QK 157
1+	2	2	11	C MsSW Ms'O'Vl 'K'TlE	QK 89
1+	2	3-	7+	'K'SfX[3]	QK 203
1+	2	3+	11+	NNEX TSWXW	QK 146
1+	2+	3	9+	'K'SfXW[2]	QK R,1
1+	3-	3-	8+	SSEX	QK 191
1+	3	4	9-	WNWX SSEX	QK 166
1+	4	3-	12	BlsSE M.'K'	QK 155
2-	2-	3+	9-	ESEX NWFl*	QK 148
2-	2-	3+	12-	SSESko*-Rc? Bl/WSW*	QK 143
2-	2-	4	10+	Bl/SW*	QK 178
2-	2	2+	7+	SSESko SSWsko	QK 138
2-	2	3	8	'PE'VlWk MsNW*	QK 135
2-	3-	4-	10-	ESEX* Bls/W SSESko	QK 139
2-	3	2+	11-	NWX SWBl SEBl	QK 112
2-	3	3+	8	NRg	QK 136
2-	3+	4-	6-	WSWBl	QK 99
2-	5-	3-	8+	NNWX NNEX	QK 137
2	2-	3+	8+	'Q'Bl NRc? Bl/W Ch	QK 201
2	2	3	8+	NNEX	QK 167
2	2	3+	9	C W% SSEX*	QK R,6
2	2+	3	6+	ENEX SSESko EP 'K'.ESE	QK 160

#

# = confirmed update

FISHER-BROWN DATA

Provisional data in red

PLATE ORDER					
STAMP	a	b	c	d	DETAILS NOTED
QK 29	3+	4	5+	9	ENEWk
QK 30	4−	5	6−	9+	
QK 31	4	5	6+	9+	
QK 32	4+	3	7	9+	'Q'Dd NNEX BrPt
QK 33	5+	5−	6	9	NNEX ENEWk
QK 34	3	5−	4+	9−	
QK 35	4+	5−	4+	10−	
QK 36	3+	4−	7	9−	'K'SfXW[1]
QK 37	4−	5−	5+	8	VgNE Cn
QK 38	5+	4+	4−	7+	BlNW NNERc
QK 39	5−	4	6	7+	
QK 40	4+	4+	6+	9	ENEWk
QK 41	5+	3+	7	9	C Bls'E'sVl
QK 42	4	4+	5+	9+	
QK 43	5−	5+	4	8+	
QK 44	2+	5+	3	9+	BlE
QK 45	5	4−	5+	9+	C
QK 46	4+	4+	6−	9+	
QK 47	3+	5−	6+	9+	'E'FIpt
QK 48	4	6−	3+	7+	
# QK 49	4	6−	5+	10+	
QK 50	5−	3+	4−	9+	WSWX
QK 51	4+	3	2+	8−	
QK 52	5−	3+	4	9	WSWRc&X?
QK 53	3	3+	3+	11−	
QK 54	5	4−	4	9	WBl SEBl WSWX M.face
# QK 55	5+	5−	3+	9+	Sc/E[5]Jn'QL'
QK 56	4+	4+	3+	8−	
QK 57	4+	4	5−	9+	
QK 58	7−	4+	3−	7	
QK 59	5+	4−	3+	8	D.'Q'
QK 60	5	3−	4−	10	NEWk EBl*
QK 61	6+	3−	4−	9−	
QK 62	2+	3	3+	10−	
QK 63	5	4	5−	11−	NEWk*
QK 64	4	3−	4	9+	
QK 65	4−	3+	4−	9+	SWWk SEWk
QK 66	4+	4+	4	10−	SWWk NEWk
QK 67	4	5+	4−	9+	
QK 68	5	4	4−	9	
QK 69	4+	4	3+	12+	
QK 70	5−	4	4−	10−	
QK 71	4	4+	3−	9+	NWBl&VtM

REARRANGED INTO NUMERICAL ORDER					
a	b	c	d	DETAILS NOTED	STAMP
2	2+	3+	7	ESEX* WSWRc?	QK 134
2	2+	3+	7+		QK 154
2	2+	3+	9−	NNWX NNEX* Bl/LrW 'Q'Bl	QK 189
2	2+	3+	10	'Q'Bl* NWFl* EP	QK 190
2	3−	3+	7		QK 159
2	3	4−	9+	NWFl	QK 147
2	3+	4	8	MSW	QK 77
2+	1+	4−	6	'Q'Bl NWFl	QK 181
2+	2−	3	7	'K'Bl	QK 170
2+	2−	3	7+	NNWX* NNEX*	QK R,3
2+	2−	3+	9		QK 162
2+	2	3−	9	SSEX CnW	QK 153
2+	2	3−	10−	'Q'Bl Bl.'K' ERc NWFl	QK 194
2+	2	3	7	SSEX ESEX	QK 133
2+	2	3+	7		QK 168
2+	2	3+	7+	NNEX NNERc	QK 165
2+	2+	3−	8+	NNEX	QK 151
2+	2+	3+	7+	Bl/W	QK 184
2+	2+	7−	9+	C ERc SW) SSWX Bls/LrW	QK 200
2+	3−	3	10	'Q'Bl	QK 171
2+	3	3+	10−		QK 62
2+	3	4−	7	LrWRc NWFl NNWX SSEX	QK 185
2+	3+	2+	7+	'K'Df* SSWRc NNWX	QK 106
2+	3+	3	9	NNWX*	QK 117
2+	3+?	3+	9	C SWRc	QK 88
2+	4	3	6−	NNEX SSWX* BlWSW	QK 141
2+	5+	3	9+	BlE	QK 44
3−	1	3	9+	NWFl ERc%	QK 197
3−	1+	5−	10−		QK 164
3−	2−	3−	7		QK 150
3−	2−	3	8+	SWRc SERc ESESko	QK 132
3−	2−	4	5+	SSWX NEX	QK 163
3−	2	3	7−	WP	QK R,4
3−	2	3	9+	NWFl	QK 174
3−	2+	3−	10		QK 177
3−	2+	3	6+	NWFl 'Q'SfX[tail]	QK 158
3−	3	3+	10+	NNWX	QK 149
3−	4	4−	8	EP	QK 145
3−	4	5−	10−		QK 3
3−	4+	3+	6+	NNWX*	QK 169
3	0+	4	8	SSWWk 'K'Dd?	QK 21
3	2−	3	8−	'Q'Bl SSWX	QK 195
3	2−	3+	12+	NWFl	QK 172

# = confirmed update

FISHER-BROWN DATA

Provisional data in red

PLATE ORDER					
STAMP	a	b	c	d	DETAILS NOTED
QK 72	3	5-	4-	9	NWBl* MSW
QK 73	5+	4-	3	8+	
QK 74	4+	4-	4+	9+	
QK 75	4	4+	3+	9+	SERc NNEX* SSEX* ESEX*
QK 76	4	2-	5	11-	C 'K'TlE
QK 77	2	3+	4	8	MSW
QK 78	8-	6	4	8+	
QK 79	4	5?	4+	8	'Q'HBl 'K'HBl&TlE NEWk
QK 80	7	4+	4-	4	NWWk 'K'Bl&TlE&.ESE MSE 'PK'ReM/N
QK 81	4	3+	4	5	
QK 82	4	4-	4+	7+	MSE NWWk 'K'Dd&TlE
QK 83	6	4	5-	6	SERc NEWk
QK 84	4	4-	4-	9+	'Q'Dd
QK 85	3+	4+	4+	6	NWWk&Rc SDd SSEDd
QK 86	4	4	4	6	EBl* 'K'Wk*
QK 87	5-	4+	4+	8+	C ESEX 'K'TlE
QK 88	2+	3+?	3+	9	C SWRc
QK 89	1+	2	2	11	C MsSW Ms'O'Vl 'K'TlE
QK 90	3	3+	3+	6+	C NNWX SWX
QK 91	3+	4-	3	6	WSWX
QK 92	4+	3	3-	7	EBl SEBl
QK 93	4-	2+	3	8+	ERc WBl MsSE 'K'TlE
QK 94	4+	3	3	11	ENEX
QK 95	4+	5-	3+	7+	M.'O'Vl&/S
QK 96	4	4	3-	10	WNWX
QK 97	4	3	3+	9+	SSWRc
QK 98	4+	3+	2+	8+	ENEX* 'K'SfXE[1]
QK 99	2-	3+	4-	6-	WSWBl
QK 100	4+	4	3	13+	SSEX SWBl 'ONE'VlBl
QK 101	4+	3	4-	8	'K'TlE
QK 102	4	3-	3	8	SWBl
QK 103	0+	2+	3-	11	SSEX
QK 104	3+	4-	2	8	
QK 105	4+	3-	3+	7-	'K'TlE ESERc
QK 106	2+	3+	2+	7+	'K'Df* SSWRc NNWX
QK 107	4-	3+	3-	7-	ESERc NNWX*
QK 108	6-	6	2+	6+	'K'Ab
QK 109	5-	3-	4-	8+	WNWX Ms/N MNE <b>M.'S'Pt</b> ESEWk
QK 110	5-	4+	2+	8	
QK 111	5+	3+	3-	6+	WNWX ENEX SSWX
QK 112	2-	3	2+	11-	NWX SWBl SEBl
QK 113	5-	3+	2+	5	WNWX SERc SSESko <b>'K'.ESE</b> ESESko
QK 114	4+	4-	3	9-	NNEX*

REARRANGED INTO NUMERICAL ORDER					
a	b	c	d	DETAILS NOTED	STAMP
3	2-	4	8+	NRc BlS'Q'	QK 19
3	2	3	8		QK 176
3	2	3+	6+	C WP Bl/WSW	QK R,5
3	2	4	9	ERc%	QK R,2
3	2	6-	6+	NNWX NWFl*	QK 202
3	2+	3	8+	C SSEX	QK 140
3	2+	6	8	'Q'Bl NNWX* M.ESE	QK 193
3	3-	3	9		QK 173
3	3-	5+	8+	NNEWk SRg	QK 1b
3	3-	6-	8+	ESEWk	QK 1a
3	3+	3+	6+	C NNWX SWX	QK 90
3	3+	3+	11-		QK 53
3	3+	4-	6	SEX	QK 126
3	4+	4+	9+	ReNE	QK 6
3	5-	4-	9	NWBl* MSW	QK 72
3	5-	4+	9-		QK 34
3+	2	2+	5+	SE(	QK 183
3+	2+	3-	9	NWFl 'K'TlW	QK 152
3+	2+	3+	11-	C	QK 15
3+	3-	2	10+		QK 120
3+	3-	3-	9+	NWFl	QK 144
3+	3	6+	9+		QK 20
3+	4-	2	8		QK 104
3+	4-	3	6	WSWX	QK 91
3+	4-	7	9-	'K'SfXW[1]	QK 36
3+	4	5-	9+	NWWk NEWk* VgNE* HgVl*	QK 5
3+	4	5+	9	ENEWk	QK 29
3+	4+	4+	6	NWWk&Rc SDd SSEDd	QK 85
3+	5-	6+	9+	'E'FlPt	QK 47
4-	0	3+	9+	C HgSE*	QK 27
4-	2+	3	7+	EP	QK 180
4-	2+	3	8+	ERc WBl MsSE 'K'TlE	QK 93
4-	2+	3+	8+	SDd SSEWk	QK 13
4-	2+	3+	9+		QK 204
4-	2+	6-	8	C	QK 24
4-	3-	3	8+	NEX Bls/W 'K'SfXW[2]	QK 161
4-	3+	3-	7-	ESERc NNWX*	QK 107
4-	3+	4-	9+	SWWk SEWk	QK 65
4-	4+	5	10+	C	QK 26
4-	5-	5+	8	VgNE Cn	QK 37
4-	5	6-	9+		QK 30
4	2-	5	11-	C 'K'TlE	QK 76
4	2	3	5-	VtSc&Bl/WSW <b>'K'.ESE</b>	QK 175

# = confirmed update

FISHER-BROWN DATA

Provisional data in red

PLATE ORDER					
STAMP	a	b	c	d	DETAILS NOTED
QK 115	5+	3	3-	9	SSWRc ENEX MSE
QK 116	5+	4-	3	6+	SSEX
QK 117	2+	3+	3	9	NNWX*
QK 118	5+	3+	3+	8-	ESEX
QK 119	5-	3+	2	7+	NNWX
QK 120	3+	3-	2	10+	
QK 121	4+	3	3-	7	ENEX
QK 122	6	4	2+	12-	NWX 'K'SfXE[1]
QK 123	5+	3+	3	8-	
QK 124	5+	3	3+	6-	SSWX* ESERc ESEX*
QK 125	6	3+	3+	8-	'K'Df NNWX
QK 126	3	3+	4-	6	SEX
QK 127	4+	3	4-	4+	NNWX* ENEX* ESERc
QK 128	5	3	3+	11	'K'SfsX[2]&[3] WSWX SSWX SSEX ESEX
QK 129	4+	3+	3	7	SSEX
QK 130	4	4	3+	9	SEBl SWBl
QK 131	4+	3-	2+	8+	SSWX*
QK 132	3-	2-	3	8+	SWRc SERc ESESko
QK 133	2+	2	3	7	SSEX ESEX
QK 134	2	2+	3+	7	ESEX* WSWRc?
QK 135	2-	2	3	8	'PE'VlWk MsNW*
QK 136	2-	3	3+	8	NRg
QK 137	2-	5-	3-	8+	NNWX NNEX
QK 138	2-	2	2+	7+	SSESko SSWSko
QK 139	2-	3-	4-	10-	ESEX* Bls/W SSESko
QK 140	3	2+	3	8+	C SSEX
QK 141	2+	4	3	6-	NNEX SSWX* BlWSW
QK 142	4	3-	3	7+	
QK 143	2-	2-	3+	12-	SSESko*-Rc? Bl/WSW*
QK 144	3+	3-	3-	9+	NWFl
QK 145	3-	4	4-	8	EP
QK 146	1+	2	3+	11+	NNEX TSWXW
QK 147	2	3	4-	9+	NWFl
QK 148	2-	2-	3+	9-	ESEX NWFl*
QK 149	3-	3	3+	10+	NNWX
QK 150	3-	2-	3-	7	
QK 151	2+	2+	3-	8+	NNEX
QK 152	3+	2+	3-	9	NWFl 'K'TlW
QK 153	2+	2	3-	9	SSEX CnW
QK 154	2	2+	3+	7+	
QK 155	1+	4	3-	12	BlsSE M.'K'
QK 156	0+	3-	3+	10	NNWX
QK 157	1+	2-	3-	9	NWFl 'K'SfX[3]

REARRANGED INTO NUMERICAL ORDER					
a	b	c	d	DETAILS NOTED	STAMP
4	2+	4	10	SWWk SEWk NNEWk	QK 14
4	3-	3	8	SWBl	QK 102
4	3-	3	7+		QK 142
4	3-	4	9+		QK 64
4	3	3+	9+	SSWRc	QK 97
4	3+	4	5		QK 81
4	3+	5-	9	VgNE ESEWk	QK 8
4	4-	4-	9+	'Q'Dd	QK 84
4	4-	4+	7+	MSE NWWk 'K'Dd&TlE	QK 82
4	4	3-	10	WNWX	QK 96
4	4	3+	9	SEBl SWBl	QK 130
4	4	4	6	EBI* 'K'Wk*	QK 86
4	4+	3-	9+	NWBl&VtM	QK 71
4	4+	3+	9+	SERc NNEX* SSEX* ESEX*	QK 75
4	4+	4	9+	HgVl*	QK 7
4	4+	5+	9+		QK 42
4	4+	6+	9-	'Q'Wk*	QK 11
4	5-	4+	10	C NWWk SSEX	QK 9
4	5?	4+	8	'Q'HBl 'K'HBl&TlE NEWk	QK 79
4	5	6+	9+		QK 31
4	5+	4-	9+		QK 67
4	5+	5	8	'K'TlW C	QK 10
4	6-	3+	7+		QK 48
4	6-	5+	10+		QK 49
4+	2+	3+	9		QK 182
4+	3-	2+	8+	SSWX*	QK 131
4+	3-	3	6	C 'Q'Bl ERc% WRc%	QK 199
4+	3-	3+	7-	'K'TlE ESERc	QK 105
4+	3	2+	8-		QK 51
4+	3	3-	7	EBI SEBl	QK 92
4+	3	3-	7	ENEX	QK 121
4+	3	3	11	ENEX	QK 94
4+	3	4-	4+	NNWX* ENEX* ESERc	QK 127
4+	3	4-	8	'K'TlE	QK 101
4+	3	7	9+	'Q'Dd NNEX BrPt	QK 32
4+	3+	2+	8+	ENEX* 'K'SfXE[1]	QK 98
4+	3+	3	7	SSEX	QK 129
4+	3+	3	8+	NWFl*	QK 2
4+	3+	4-	8	C WNWX BlNW	QK 16
4+	3+	5-	8+	C SDd	QK 12
4+	4-	4+	9+		QK 74
4+	4-	3	9-	NNEX*	QK 114
4+	4	3	13+	SSEX SWBl 'ONE'VlBl	QK 100

#

# = confirmed update

FISHER-BROWN DATA

Provisional data in red

#	PLATE ORDER					DETAILS NOTED
	STAMP	a	b	c	d	
	QK 158	3-	2+	3	6+	NWFl 'Q'SfX[tail]
	QK 159	2	3-	3+	7	
	QK 160	2	2+	3	6+	ENEX SSESko EP 'K'.ESE
	QK 161	4-	3-	3	8+	NEX Bls/W 'K'SfXW[2]
	QK 162	2+	2-	3+	9	
	QK 163	3-	2-	4	5+	SSWX NEX
	QK 164	3-	1+	5-	10-	
	QK 165	2+	2	3+	7+	NNEX NNERc
	QK 166	1+	3	4	9-	WNWX SSEX
	QK 167	2	2	3	8+	NNEX
	QK 168	2+	2	3+	7	
	QK 169	3-	4+	3+	6+	NNWX*
	QK 170	2+	2-	3	7	'K'Bl
	QK 171	2+	3-	3	10	'Q'Bl
	QK 172	3	2-	3+	12+	NWFl
	QK 173	3	3-	3	9	
	QK 174	3-	2	3	9+	NWFl
	QK 175	4	2	3	5-	VtSc&Bl/WSW 'K'.ESE
	QK 176	3	2	3	8	
	QK 177	3-	2+	3-	10	
	QK 178	2-	2-	4	10+	Bl/SW*
	QK 179	0+	3-	3+	7+	EP Bls/LrW
	QK 180	4-	2+	3	7+	EP
	QK 181	2+	1+	4-	6	'Q'Bl NWFl
	QK 182	4+	2+	3+	9	
	QK 183	3+	2	2+	5+	SE(
	QK 184	2+	2+	3+	7+	Bl/W
	QK 185	2+	3	4-	7	LrWRc NWFl NNWX SSEX
	QK 186	0	2-	3+	7	'Q'Bl NNEX ERc%
	QK 187	1	2	3+	8	NNEX
	QK 188	1+	2-	2+	7-	WNWX* SEX*
	QK 189	2	2+	3+	9-	NNWX NNEX* Bl/LrW 'Q'Bl
	QK 190	2	2+	3+	10	'Q'Bl* NWFl* EP
	QK 191	1+	3-	3-	8+	SSEX
	QK 192	5	2+	3+	7-	'Q'Bl EP SSWX*
	QK 193	3	2+	6	8	'Q'Bl NNWX* M.ESE
	QK 194	2+	2	3-	10-	'Q'Bl Bl.'K' ERc NWFl
	QK 195	3	2-	3	8-	'Q'Bl SSWX
	QK 196	0	3-	2	8+	ESEX* FpFlVl*
	QK 197	3-	1	3	9+	NWFl ERc%
	QK 198	5+	1+	7-	7+	'K'SfsJnB
	QK 199	4+	3-	3	6	C 'Q'Bl ERc% WRc%
	QK 200	2+	2+	7-	9+	C ERc SW) SSWX Bls/LrW

REARRANGED INTO NUMERICAL ORDER						
a	b	c	d	DETAILS NOTED		STAMP
4+	4	3+	12+			QK 69
4+	4	5−	9+			QK 57
4+	4	6	7+			QK 39
4+	4+	3+	8−			QK 56
4+	4+	4	10−	SWWk	NEWk	QK 66
4+	4+	6−	9+			QK 46
4+	4+	6+	9	ENEWk		QK 40
4+	5−	3+	7+	M.'O'Vl&/S		QK 95
4+	5−	4+	10−			QK 35
5−	3−	4−	8+	WNWX	Ms/N MNE M.'S'Pt ESEWk	QK 109
5−	3+	2	7+	NNWX		QK 119
5−	3+	2+	5	WNWX	SERc SSESko 'K'.ESE ESESko	QK 113
5−	3+	4−	9+	WSWX		QK 50
5−	3+	4	9	WSWRc&X?		QK 52
5−	4	4−	10−			QK 70
5−	4+	2+	8			QK 110
5−	4+	4+	8+	C ESEX 'K'TIE		QK 87
5−	5	4+	8+	HgNE* 'K'TIW		QK 4
5−	5+	4	8+			QK 43
5	2+	3+	7−	'Q'Bl EP SSWX*		QK 192
5	3−	4−	10	NEWk EBl*		QK 60
5	3	3+	11	'K'SfsX[2]&[3] WSWX SSWX SSEX ESEX		QK 128
5	3	5+	9	HgSW*		QK 28
5	3+	5+	8+	SDd ESEX*		QK 18
5	4−	4	9	WBl SEBl WSWX M.face		QK 54
5	4−	5+	9+	C		QK 45
5	4	4−	9			QK 68
5	4	5−	11−	NEWk*		QK 63
5+	1+	5−	8+			QK 17
5+	1+	7−	7+	'K'SfsJnB		QK 198
5+	3	3−	9	SSWRc ENEX MSE		QK 115
5+	3	3+	6−	SSWX* ESERc ESEX*		QK 124
5+	3+	3−	6+	WNWX ENEX SSWX		QK 111
5+	3+	3	8−			QK 123
5+	3+	3+	8−	ESEX		QK 118
5+	3+	5	11+	BISE		QK 23
5+	3+	7	9	C Bls'E'sVl		QK 41
5+	4−	3	6+	SSEX		QK 116
5+	4−	3	8+			QK 73
5+	4−	3+	8	D.'Q'		QK 59
5+	4−	5−	9			QK 22
5+	4	3−	8+	C SERc		QK 25
5+	4+	4−	7+	BINW NNERc		QK 38

# = confirmed update

FISHER-BROWN DATA

Provisional data in red

PLATE ORDER					
STAMP	a	b	c	d	DETAILS NOTED
QK 201	2	2−	3+	8+	'Q'Bl NRc? Bl/W Ch
QK 202	3	2	6−	6+	NNWX NWF]*
QK 203	1+	2	3−	7+	'K'SfX[3]
QK 204	4−	2+	3+	9+	
QK R,1	1+	2+	3	9+	'K'SfXW[2]
QK R,2	3	2	4	9	ERc%
QK R,3	2+	2−	3	7+	NNWX* NNEX*
QK R,4	3−	2	3	7−	WP
QK R,5	3	2	3+	6+	C WP Bl/WSW
QK R,6	2	2	3+	9	C W% SSEX*

QL

QL 1a	3−	3−	6−	5+	ESEX 'Q' thick 'L' thick
QL 1b	3+	4−	6+	5+	Re* 'Q'Wk 'L'Wk NWWk NEWk
QL 2	4+	3+	6+	6	MsNNE SWWk
QL 3	4+	3+	6−	5+	DSE*
QL 4	4	4	5−	6+	M/'GE'Pt
QL 5	4	4	4+	7−	ESEX 'L'TIW
QL 6	3	5+	5	5+	MSW DSSE
QL 7	4	4	5+	7−	DSE
QL 8	4+	2−	6−	5+	ESEX*
QL 9	3+	5+	7−	5+	C ENEWk
QL 10	4+	4+	4+	4−	C
QL 11	4	4	3	6+	SWWk*
QL 12	4	4	6	5	C SDd DsSE 'L'TIW
QL 13	3+	2+	3+	6+	C DSE SWWk
QL 14	4+	2−	5+	6+	SDd NNEWk
QL 15	3+	3−	3+	6	C DSSE
QL 16	3+	3	4+	5+	C Br'GE'Pt
QL 17	4+	3+	4+	4	DSSE
QL 18	4+	2	4+	3+	SDd
QL 19	4+	2−	3−	7	SDd* DSE D/SSE HgSW
QL 20	4−	3+	4−	3−	SERc&Ab NNERc?
QL 21	4	2+	5−	4+	SWWk SEWk NNWX*
QL 22	3+	5+	5+	4+	DSE
QL 23	5−	4+	7+	5	DSE
QL 24	2+	2+	5+	4+	C DSE
QL 25	3+	5+	5+	4	C DsSE ESEWk
QL 26	6−	2−	6+	5−	C D.ESE SSWWk
QL 27	3	1+	4+	6	C DSE SWWk
QL 28	4	2−	3+	5−	HgSE HgSW DSE MSE
QL 29	2	4	6	6	D.ESE ENEWk D.NNW
QL 30	2−	4−	7+	6+	DSE
QL 31	4+	4−	7−	5+	'L'SfX[1] DENE*

REARRANGED INTO NUMERICAL ORDER

a	b	c	d	DETAILS NOTED	STAMP
5+	5−	3+	9+	Sc/E[5]Jn'QL'	QK 55
5+	5−	6	9	NNEX ENEWk	QK 33
6−	6	2+	6+	'K'Ab	QK 108
6	3+	3+	8−	'K'Df NNWX	QK 125
6	4	2+	12−	NWX 'K'SfXE[1]	QK 122
6	4	5−	6	SERc NEWk	QK 83
6+	3−	4−	9−		QK 61
7−	4+	3−	7		QK 58
7	4+	4−	4	NWWk 'K'Bl&TlE&.ESE MSE 'PK'ReM/N	QK 80
8−	6	4	8+		QK 78

#

QL

0	2−	3−	3	Bl/NW FpFIVl	QL 170
0	2+	3	4	WSWBk-'Q'.WSW	QL 168
0+	1+	2	4−	NNWX LrERc	QL 197
0+	2−	2	3	EP	QL R,2
0+	2+	2+	5		QL 167
1−	2+	3	0	'Q'Bl EP SSWX	QL 181
1	2+	2+	4+		QL 156
1+	2	2+	5	SSWX* ESEX*	QL 152
1+	2	3−	4−	NNWSko NEX	QL 160
1+	2+	2	6+	EP PhFIE'L' D&VtLSE	QL 188
1+	3−	3	5	SEWk	QL 149
1+	3−	3+	3+	SSWX SSEX*	QL 151
2−	2−	2+	5−	WNWX*	QL 148
2−	2	2+	2	ESEX 'L'TIW	QL 183
2−	2	2+	3+	ERc%	QL 186
2−	2	3	5−		QL 163
2−	4−	4	6+	NNEX	QL 132
2−	4−	7+	6+	DSE	QL 30
2−	4	3+	6−	'L'SfXE[2]	QL 98
2−	5−	3+	7−	NWX SWX M.'N'of'NY'Vl	QL 96
2	1+	2−	5	BIW* SSWX	QL 134
2	2−	3−	3+	MNW BIW	QL 133
2	2−	3	5		QL 162
2	2−	3+	3+	'Q'Bl NNWX* Scs/E	QL 193
2	2	2	2−	E% WP NNWX	QL R,5
2	2	2	5	'Q'Bl SSWX*	QL 201
2	2	2+	4	WBl NEX*	QL 203
2	2	2+	4+	EP	QL 180
2	2	3−	5+		QL 157
2	2	3−	6+	C WP SSWX	QL R,4
2	2	3	5	C 'L'SfX[1]	QL 140
2	2+	3	3	EP 'L'Dd? Bl/WSW	QL 179



# = confirmed update

FISHER-BROWN DATA

Provisional data in red

PLATE ORDER					
STAMP	a	b	c	d	DETAILS NOTED
QL 32	4+	5	7+	6+	D.ESE NDf
QL 33	4+	5+	6+	6	'Q'Df tail-Wk 'L'SfAb[4] M.&/ESE
QL 34	3-	5+	7+	7+	DSE NNEX
QL 35	5-	5+	5+	7	DSE
QL 36	4	6	2+	6	DESE
QL 37	4+	4+	4+	6+	Cn
QL 38	4+	5+	4+	5	DSE BINW*
QL 39	5-	5	6-	4+	DESE SEX
QL 40	5-	5	5+	3+	D.ESE 'Q'Wk
QL 41	5-	5+	5	6	C Bls'E'sVl
QL 42	2+	6+	4+	6+	
QL 43	4+	6+	6+	7+	'L'SfX[1] VgNE*
QL 44	4+	6+	7-	6+	MsSE
QL 45	5	4+	4+	5+	C DSE NNEWk
QL 46	4+	4	4	6-	DSE*
QL 47	5	5-	4-	7-	SDd DSE
QL 48	5	7-	3	7-	SEWk
QL 49	3	5+	5+	4+	
QL 50	5-	4-	3+	7	LSE&.&/ESE
QL 51	4	5-	6-	7	
QL 52	5-	4+	6-	7	MSW D-LSE WSWRc&X?
QL 53	3	6	4+	5+	
QL 54	6+	5	5+	6	WBl NEWk DSE M.face
# QL 55	5-	4+	4	7-	NWWk* DSE WRc Sc/W[6]Jn'QK'
QL 56	4-	4+	4+	7	'G'FlPt
QL 57	4+	4+	4+	6-	
QL 58	4+	5+	6+	5+	
QL 59	5+	4	5-	7	
QL 60	6-	5-	4	7+	BrNE BrPt NWRc SDd
QL 61	6-	3+	5-	6-	
QL 62	5-	3+	4-	6+	
QL 63	6-	4+	4+	6	
QL 64	3+	4-	5	7+	
QL 65	4	4	4-	8+	
QL 66	4+	4	5	5+	
QL 67	5	2+	5-	7+	
QL 68	5-	3+	5	6+	
QL 69	4-	4-	3-	9+	
QL 70	4-	4	5-	9-	NWWk
QL 71	4+	4	5-	6	WSWX
QL 72	4-	3+	4-	7	
QL 73	4+	3+	4-	7	
QL 74	4+	4+	4-	6	

REARRANGED INTO NUMERICAL ORDER					
a	b	c	d	DETAILS NOTED	STAMP
2	3-	3-	7-		QL 147
2	4	6	6	D.ESE ENEWk D.NNW	QL 29
2	5	2+	4	ESEX NNWX*	QL 137
2+	1+	2-	3-	Bl/NW*	QL 138
2+	2-	2	5+	EP ENEX* SSEX*	QL R,3
2+	2-	3	4+	WSWX	QL 161
2+	2	2+	3	SSWX* WNWX*	QL 165
2+	2	3-	5		QL 175
2+	2	3	4	WNWX SSEX	QL 166
2+	2+	2+	6-	ESEX EP Bl/W*	QL 204
2+	2+	3+	6-	NNWX EP	QL 145
2+	2+	5+	4+	C DSE	QL 24
2+	3-	3+	4+	'Q'Bl	QL 189
2+	3-	3+	6	Bls/N	QL 159
2+	3-	4-	8-	SWRc	QL 125
2+	3	3	8		QL 102
2+	3+	2+	6		QL 103
2+	4-	2+	5	WSWX NWX*	QL 99
2+	4+	6+	8	NNWX	QL 101
2+	5-	7	5		QL 141
2+	6+	4+	6+		QL 42
3-	2	1+	2+	NRg* NNWX NNEX*	QL 196
3-	2	4-	5+	WSWWk	QL 172
3-	2+	2+	1+	NWFl ENERc	QL 158
3-	3-	3-	4+	Bl/NW	QL 139
3-	3-	6-	5+	ESEX 'Q' thick 'L' thick	QL 1a
3-	4-	3+	5	HzM/SSE	QL 130
3-	5+	7+	7+	DSE NNEX	QL 34
3	1+	4+	6	C DSE SWWk	QL 27
3	2-	3	5	C W%	QL R,6
3	2-	3+	7+	NNWX	QL 164
3	2	2+	3	EP	QL 178
3	2	3-	5-		QL 173
3	2+	2+	5+	C 'Q'Bl	QL 199
3	3-	2+	6-	NRe?	QL 202
3	3-	3	1+	ESEX	QL 136
3	3+	3-	7+		QL 108
3	4+	4	6	WNWX NERc	QL 155
3	4+	4+	6	LrWRc	QL 75
3	5+	5	5+	MSW DSSE	QL 6
3	5+	5+	4+		QL 49
3	6	4+	5+		QL 53
3+	0+	5+	5+	C	QL 76



# = confirmed update

FISHER-BROWN DATA

Provisional data in red

PLATE ORDER					
STAMP	a	b	c	d	DETAILS NOTED
QL 75	3	4+	4+	6	LrWRc
QL 76	3+	0+	5+	5+	C
QL 77	4+	3-	4	0	ESEsko
QL 78	4+	4	4	6+	MsSE
QL 79	4-	4+	7-	5	'Q'HBl NWWk SWWk
QL 80	4-	4	4	5+	'Q'Bl 'L'SfSp[4]
QL 81	4+	4-	4	4+	'L'SfSp[4] NWWk
QL 82	6+	4+	4+	5	SWWk
QL 83	5+	4	4+	4-	NEWk SEWk
QL 84	5	4	4	4	'L'SfX[1] NWWk
QL 85	5	4-	4-	3-	NEWk MsSE MsNW*
QL 86	4-	4	4	4-	'ONE'VlBl*
QL 87	6-	3	4	6	'POS'PtWk 'Q'tailX-Rc
QL 88	4	3+	4	9-	C NNEX*
QL 89	4+	4?	3	9-	C
QL 90	5-	5	3+	8-	C NW*NWRWk
QL 91	5-	3	3+	4-	
QL 92	8-	2+	2+	4+	SEX
QL 93	4-	3+	4-	5-	WBl
QL 94	5-	5-	4	9	ERc
QL 95	4+	2+	3-	7+	ESERc
QL 96	2-	5-	3+	7-	NWX SWX M.'N'of'NY'Vl
QL 97	5	4-	3+	7	WNWX
QL 98	2-	4	3+	6-	'L'SfXE[2]
QL 99	2+	4-	2+	5	WSWX NWX*
QL 100	4+	4	6-	8	'ONE'VlBl NNEX
QL 101	2+	4+	6+	8	NNWX
QL 102	2+	3	3	8	
QL 103	2+	3+	2+	6	
QL 104	3+	3+	3+	7	WSWRc
QL 105	4	3+	3+	4+	NNWX 'L'SfX[1]
QL 106	5	3+	3+	4+	NNWX NNEX SSWRc
QL 107	3+	3+	3-	7-	
QL 108	3	3+	3-	7+	
QL 109	5-	2+	3-	5-	MsVl
QL 110	4	3+	3-	6+	WNWX NNEX
QL 111	5+	4-	3+	7	SSWX* ESEX ENEX*
QL 112	5-	4	3	6-	NNWX* MsSW*
QL 113	4+	4-	3	7-	SSWX ESEX SSERc&X&Sko ESERc&Sko NNEX
QL 114	5+	4	3+	7-	NNEWk
QL 115	5	3+	4-	9-	SSWX
QL 116	4	3	3	6-	C* SSWX SSEX ESEX NNWX
QL 117	4	4-	4-	3+	NNEX 'P'FlPt

REARRANGED INTO NUMERICAL ORDER						
a	b	c	d	DETAILS NOTED		STAMP
3+	2-	2+	2+	C EP		QL 200
3+	2-	3-	4+	'Q'Bl NWFl ERc		QL 194
3+	2	2	6	'Q'Bl NNEX*		QL 195
3+	2	3	3			QL 176
3+	2+	2+	2-			QL 187
3+	2+	3+	6+	C DSE SWWk		QL 13
3+	3-	2	6+	Bl/W NNEX 'L'SfX[1]		QL 142
3+	3-	2+	3+	'Q'Bl		QL 192
3+	3-	3+	6	C DSSE		QL 15
3+	3	4+	5+	C Br'GE'Pt		QL 16
3+	3+	2+	6	WSWX SSEX		QL 135
3+	3+	3-	7-			QL 107
3+	3+	3+	7	WSWRc		QL 104
3+	4-	5	7+			QL 64
3+	4-	6+	5+	Re* 'Q'Wk 'L'Wk NWWk NEWk		QL 1b
3+	5+	5+	4	C DsSE ESEWk		QL 25
3+	5+	5+	4+	DSE		QL 22
3+	5+	7-	5+	C ENEWk		QL 9
4-	2	3	3-	EP		QL 185
4-	2+	2+	5-	ESEsko BlWNW*		QL 143
4-	2+	3-	4-			QL 144
4-	3+	4-	3-	SERc&Ab NNERc?		QL 20
4-	3+	4-	5-	WBl		QL 93
4-	3+	4-	7			QL 72
4-	4-	3-	9+			QL 69
4-	4	4	4-	'ONE'VlBl*		QL 86
4-	4	4	5+	'Q'Bl 'L'SfSp[4]		QL 80
4-	4	4+	5-	SSWX NEX*		QL 127
4-	4	5-	9-	NWWk		QL 70
4-	4+	4+	7	'G'FlPt		QL 56
4-	4+	7-	5	'Q'HBl NWWk SWWk		QL 79
4	2-	3+	5-	HgSE HgSW DSE MSE		QL 28
4	2+	5-	4+	SWWk SEWk NNWX*		QL 21
4	3	3	6-	C* SSWX SSEX ESEX NNWX		QL 116
4	3	4	7	Bl/SW 'Q'Bl		QL 171
4	3+	3-	6+	WNWX NNEX		QL 110
4	3+	3+	4+	NNWX 'L'SfX[1]		QL 105
4	3+	3+	6	SEX		QL 122
4	3+	4	9-	C NNEX*		QL 88
4	4-	4-	3+	NNEX 'P'FlPt		QL 117
4	4	3	6+	SWWk*		QL 11
4	4	4-	8+			QL 65
4	4	4+	7-	ESEX 'L'TIW		QL 5

# = confirmed update

FISHER-BROWN DATA

Provisional data in red

PLATE ORDER					
STAMP	a	b	c	d	DETAILS NOTED
QL 118	5	4	2+	6−	
QL 119	5+	4	3	7−	M.'O'VI* M.'L'SE NRg
QL 120	6−	3+	3−	6+	SEWk
QL 121	5−	4−	3+	5−	NNWX* Sc?/ENE
QL 122	4	3+	3+	6	SEX
QL 123	4+	4+	4−	6	
QL 124	6+	3+	3	7+	NWX*
QL 125	2+	3−	4−	8−	SWRc
QL 126	5+	3	4−	7	WSWX SSWX
QL 127	4−	4	4+	5−	SSWX NEX*
QL 128	4+	3	3+	4+	
QL 129	5+	4+	4	8−	MsSE
QL 130	3−	4−	3+	5	HzM/SSE
QL 131	5+	2+	3	5−	WSWX NNWX
QL 132	2−	4−	4	6+	NNEX
QL 133	2	2−	3−	3+	MNW BIW
QL 134	2	1+	2−	5	BIW* SSWX
QL 135	3+	3+	2+	6	WSWX SSEX
QL 136	3	3−	3	1+	ESEX
QL 137	2	5	2+	4	ESEX NNWX*
QL 138	2+	1+	2−	3−	Bl/NW*
QL 139	3−	3−	3−	4+	Bl/NW
QL 140	2	2	3	5	C 'L'SfX[1]
QL 141	2+	5−	7	5	
QL 142	3+	3−	2	6+	Bl/W NNEX 'L'SfX[1]
QL 143	4−	2+	2+	5−	ESEsko BIWNW*
QL 144	4−	2+	3−	4−	
QL 145	2+	2+	3+	6−	NNWX EP
QL 146	4+	2+	2+	5−	EP
QL 147	2	3−	3−	7−	
QL 148	2−	2−	2+	5−	WNWX*
QL 149	1+	3−	3	5	SEWk
QL 150	6	2	3−	2−	NWX
QL 151	1+	3−	3+	3+	SSWX SSEX*
QL 152	1+	2	2+	5	SSWX* ESEX*
QL 153	6+	2+	3	3	
QL 154	8+	2	3	3	NWFl NERd
QL 155	3	4+	4	6	WNWX NERc
QL 156	1	2+	2+	4+	
QL 157	2	2	3−	5+	
QL 158	3−	2+	2+	1+	NWFl ENERc
QL 159	2+	3−	3+	6	Bls/N
QL 160	1+	2	3−	4−	NNWSko NEX

REARRANGED INTO NUMERICAL ORDER					
a	b	c	d	DETAILS NOTED	STAMP
4	4	5−	6+	M/'GE'Pt	QL 4
4	4	5+	7−	DSE	QL 7
4	4	6	5	C SDd DsSE 'L'TIW	QL 12
4	5−	6−	7		QL 51
4	6	2+	6	DESE	QL 36
4+	2−	3−	7	SDd* DSE D/SSE HgSW	QL 19
4+	2−	3	4	'Q'Bl NNWX SSWX	QL 190
4+	2−	5+	6+	SDd NNEWk	QL 14
4+	2−	6−	5+	ESEX*	QL 8
4+	2	3−	4	Bl/W	QL 184
4+	2	3−	8	'Q'Bl SE(	QL 191
4+	2	4+	3+	SDd	QL 18
4+	2+	2+	5−	EP	QL 146
4+	2+	3−	7+	ESERc	QL 95
4+	2+	3−	3+	EP	QL 182
4+	3−	4	0	ESEsko	QL 77
4+	3	3+	4+		QL 128
4+	3+	4−	7		QL 73
4+	3+	4+	4	DSSE	QL 17
4+	3+	6−	5+	DSE*	QL 3
4+	3+	6+	6	MsNNE SWWk	QL 2
4+	4−	3	7−	SSWX ESEX SSERc&X&Sko ESERc&Sko NNEX	QL 113
4+	4−	4	4+	'L'SfSp[4] NWWk	QL 81
4+	4−	7−	5+	'L'SfX[1] DENE*	QL 31
4+	4?	3	9−	C	QL 89
4+	4	4	6−	DSE*	QL 46
4+	4	4	6+	MsSE	QL 78
4+	4	5−	6	WSWX	QL 71
4+	4	5	5+		QL 66
4+	4	6−	8	'ONE'VIBl NNEX	QL 100
4+	4+	4−	6		QL 74
4+	4+	4−	6		QL 123
4+	4+	4+	4−	C	QL 10
4+	4+	4+	6−		QL 57
4+	4+	4+	6+	Cn	QL 37
4+	5	7+	6+	D.ESE NDf	QL 32
4+	5+	4+	5	DSE BlNW*	QL 38
4+	5+	6+	5+		QL 58
4+	5+	6+	6	'Q'Df tail-Wk 'L'SfAb[4] M.&/ESE	QL 33
4+	6+	6+	7+	'L'SfX[1] VgNE*	QL 43
4+	6+	7−	6+	MsSE	QL 44
5−	2+	3−	2+		QL 177
5−	2+	3−	5−	MsVl	QL 109

# = confirmed update

FISHER-BROWN DATA

Provisional data in red

PLATE ORDER					
STAMP	a	b	c	d	DETAILS NOTED
QL 161	2+	2-	3	4+	WSWX
QL 162	2	2-	3	5	
QL 163	2-	2	3	5-	
QL 164	3	2-	3+	7+	NNWX
QL 165	2+	2	2+	3	SSWX* WNWX*
QL 166	2+	2	3	4	WNWX SSEX
QL 167	0+	2+	2+	5	
QL 168	0	2+	3	4	WSWBk-'Q'.WSW
QL 169	6	2	2	2+	
QL 170	0	2-	3-	3	Bl/NW FpFlVl
QL 171	4	3	4	7	Bl/SW 'Q'Bl
QL 172	3-	2	4-	5+	WSWWk
QL 173	3	2	3-	5-	
QL 174	6-	2	3-	7-	SSWX 'L'TlW
QL 175	2+	2	3-	5	
QL 176	3+	2	3	3	
QL 177	5-	2+	3-	2+	
QL 178	3	2	2+	3	EP
QL 179	2	2+	3	3	EP 'L'Dd? Bl/WSW
QL 180	2	2	2+	4+	EP
QL 181	1-	2+	3	0	'Q'Bl EP SSWX
QL 182	4+	2+	3-	3+	EP
QL 183	2-	2	2+	2	ESEX 'L'TlW
QL 184	4+	2	3-	4	Bl/W
QL 185	4-	2	3	3-	EP
QL 186	2-	2	2+	3+	ERc%
QL 187	3+	2+	2+	2-	
QL 188	1+	2+	2	6+	EP PhFl'E'L' D&VtLSE
QL 189	2+	3-	3+	4+	'Q'Bl
QL 190	4+	2-	3	4	'Q'Bl NNWX SSWX
QL 191	4+	2	3-	8	'Q'Bl SE(
QL 192	3+	3-	2+	3+	'Q'Bl
QL 193	2	2-	3+	3+	'Q'Bl NNWX* Scs/E
QL 194	3+	2-	3-	4+	'Q'Bl NWFl ERc
QL 195	3+	2	2	6	'Q'Bl NNEX*
QL 196	3-	2	1+	2+	NRg* NNWX NNEX*
QL 197	0+	1+	2	4-	NNWX LrERc
QL 198	MISSING				
QL 199	3	2+	2+	5+	C 'Q'Bl
QL 200	3+	2-	2+	2+	C EP
QL 201	2	2	2	5	'Q'Bl SSWX*
QL 202	3	3-	2+	6-	NRe?
QL 203	2	2	2+	4	WBl NEX*

REARRANGED INTO NUMERICAL ORDER					
a	b	c	d	DETAILS NOTED	STAMP
5-	3	3+	4-		QL 91
5-	3+	4-	6+		QL 62
5-	3+	5	6+		QL 68
5-	4-	3+	5-	NNWX* Sc?/ENE	QL 121
5-	4-	3+	7	LSE&.&/ESE	QL 50
5-	4	3	6-	NNWX* MsSW*	QL 112
5-	4+	4	7-	NWWk* DSE WRc Sc/W[6]Jn'QK'	QL 55
5-	4+	6-	7	MSW D-LSE WSWRc&X?	QL 52
5-	4+	7+	5	DSE	QL 23
5-	5-	4	9	ERc	QL 94
5-	5	3+	8-	C NW*NWRWk	QL 90
5-	5	5+	3+	D.ESE 'Q'Wk	QL 40
5-	5	6-	4+	DESE SEX	QL 39
5-	5+	5	6	C Bls'E'sVl	QL 41
5-	5+	5+	7	DSE	QL 35
5	2+	5-	7+		QL 67
5	3+	3+	4+	NNWX NNEX SSWRc	QL 106
5	3+	4-	9-	SSWX	QL 115
5	4-	3+	7	WNWX	QL 97
5	4-	4-	3-	NEWk MsSE MsNW*	QL 85
5	4	2+	6-		QL 118
5	4	4	4	'L'SfX[1] NWWk	QL 84
5	4+	4+	5+	C DSE NNEWk	QL 45
5	5-	4-	7-	SDd DSE	QL 47
5	7-	3	7-	SEWk	QL 48
5+	2+	3	5-	WSWX NNWX	QL 131
5+	3	4-	7	WSWX SSWX	QL 126
5+	4-	3+	7	SSWX* ESEX ENEX*	QL 111
5+	4	3	7-	M.'O'Vl* M.'L'SE NRg	QL 119
5+	4	3+	7-	NNEWk	QL 114
5+	4	4+	4-	NEWk SEWk	QL 83
5+	4	5-	7		QL 59
5+	4+	4	8-	MsSE	QL 129
6-	2-	6+	5-	C D.ESE SSWWk	QL 26
6-	2	3-	7-	SSWX 'L'TlW	QL 174
6-	3	4	6	'POS'PtWk 'Q'tailX-Rc	QL 87
6-	3+	3-	6+	SEWk	QL 120
6-	3+	5-	6-		QL 61
6-	4+	4+	6		QL 63
6-	5-	4	7+	BrNE BrPt NWRc SDd	QL 60
6	2	2	2+		QL 169
6	2	3-	2-	NWX	QL 150
6+	2-	3-	5	WP EP 'L'SfX[1]	QL R,1

# = confirmed update

FISHER-BROWN DATA

Provisional data in red

PLATE ORDER					
STAMP	a	b	c	d	DETAILS NOTED
QL 204	2+	2+	2+	6−	ESEX EP Bl/W*
QL R,1	6+	2−	3−	5	WP EP 'L'SfX[1]
QL R,2	0+	2−	2	3	EP
QL R,3	2+	2−	2	5+	EP ENEX* SSEX*
QL R,4	2	2	3−	6+	C WP SSWX
QL R,5	2	2	2	2−	E% WP NNWX
QL R,6	3	2−	3	5	C W%

REARRANGED INTO NUMERICAL ORDER						
a	b	c	d	DETAILS NOTED		STAMP
6+	2+	3	3			QL 153
6+	3+	3	7+	NWX*		QL 124
6+	4+	4+	5	SWWk		QL 82
6+	5	5+	6	WBl NEWk DSE M.face		QL 54
8−	2+	2+	4+	SEX		QL 92
8+	2	3	3	NWF1 NERd		QL 154
MISSING						QL 198

# = confirmed update	FISHER-BROWN DATA					REARRANGED INTO NUMERICAL ORDER					Provisional data in red	
RA	PLATE ORDER					REARRANGED INTO NUMERICAL ORDER					RA	
	STAMP	a	b	c	d	DETAILS NOTED	a	b	c	d		DETAILS NOTED
	RA 1a	7	5+	5	13-		3	3	3-	11	C 'A'Bl WP	RA R,6
	RA 1b	7	5+	5	13-	NEWk 'A'TIW	3+	2+	2+	12	C 'A'Bl WP	RA R,5
	RA 2	7+	4	4+	12	'R'Df HgNE HgNW* SWWk	4-	3	3-	8	'A'Bl&.ESE ESESko-Df M.ENE	RA 183
	RA 3	5	4+	5+	12+	Bl'A'	4+	2+	2+	9-	Ms.SSE LrWRc	RA 201
	RA 4	7	5-	5-	12	'R'TIW	4+	3	2+	11-	'A'Bl&TIW	RA 186
	RA 5	6+	4+	4+	13	HgVl ENEWk	4+	3	3	11+	'A'Bl NNWX NNEX ERc	RA 198
	RA 6	8-	4	6-	13	'R'TIW Ds.'P'Pt WSWX	4+	3	3	13-	'A'Sk&TIW	RA 204
	RA 7	7	5	4	13-	VgNE HgNE*	4+	3+	2	12	'A'Bl NNEX	RA 114
	RA 8	7-	4+	5	12	SSEX VgNE	4+	3+	5	11+		RA 78
	RA 9	6+	5-	5	12+	C VgNE Sc/SW	5-	2+	3+	9+		RA 181
	RA 10	7+	7-	5+	12	C VgNE 'R'='P'	5-	3	2+	11+	ESEX*	RA 104
	RA 11	8	6-	5	12-	Hg.ESE SDd*	5-	4-	2	11	'A'Bl MSE	RA 117
	RA 12	7-	5+	5+	11	C 'A'Ab	5	2	3-	12+		RA 156
	RA 13	6	4+	4	11+	C VgNE SSWX	5	2+	4	9+	'A'Bl	RA 179
	RA 14	7	6+	5-	11+	C	5	3	3-	8+	'A'SfX[1] NNWRc	RA 148
	RA 15	6	5-	4+	12+	C	5	3	3	12-	NWFl ERc	RA 197
	RA 16	7+	3+	4-	12+	C SSWX	5	3+	2	12	NNWX 'A'Bl	RA 113
	RA 17	6+	3	4+	12+	SDd	5	3+	3+	11		RA 174
	RA 18	7-	4+	4+	11	SDd 'R'SfDfW[1]	5	4-	3+	11	'A'TIW ESEX	RA 102
	RA 19	7-	4	5+	13-	VgNE ESEski	5	4+	5+	12+	Bl'A'	RA 3
	RA 20	8	5+	4+	12+	VgNE VgSE*	5	5+	5+	12+	HgSW* HgSE VgNE* 'R'TIW	RA 28
	RA 21	8-	6	7+	10+	SWWk*	5+	2+	2+	11-	'R'SfsXW[1]&[2] 'A'TIW 'PE'VIWk	RA 143
	RA 22	7+	4+	7+	12+	SSWX	5+	2+	3+	9-	'A'Bl	RA 194
	RA 23	8+	4	7+	11		5+	3-	3	11+	EP WP BlsSW	RA 200
	RA 24	7+	5	4+	12	C SSWSki	5+	3-	3	11+	NNEX*	RA 203
	RA 25	7	5+	5-	10+	C SSEX*	5+	3	3	12+	NWFl*	RA R,3
	RA 26	7	5+	5	11	C 'R'TIW SERc?	5+	3	3	13	'A'Bl NWFl	RA 178
	RA 27	5+	4-	4+	14	C 'R'TIW HgSE* VgNE	5+	4-	4+	14	C 'R'TIW HgSE* VgNE	RA 27
	RA 28	5	5+	5+	12+	HgSW* HgSE VgNE* 'R'TIW	5+	4-	3	11	'A'Bl	RA 67
	RA 29	7+	5+	5-	11+	VgNE 'A'Bl	6-	2+	3+	10-	'A'Bl&TIW	RA 187
	RA 30	8	7	5	13+	VgNE* MSE 'R'='P'	6-	3-	3-	12-	'A'Bl	RA 120
	RA 31	8	4+	4+	12+	NWWk NEWk 'R'='P'	6-	3	2+	10+	NWFl 'A'Bl	RA 195
	RA 32	6+	3+	7+	11+	ESEX	6-	3	3	9+	'R'Dd? 'A'Bl EP	RA 188
	RA 33	7	5+	4-	14-	'R'='P' 'A'Bl	6-	3	4-	16-	'A'Bl* ERc	RA 123
	RA 34	7+	7-	6+	11	D/WSW HgSW WSWX	6-	3+	2+	10+	'A'Bl SEX SWX	RA 99
	RA 35	7-	4+	6+	11+		6-	3+	2+	11	ESEX* SWRc	RA 116
	RA 36	7+	5+	6	11		6-	4-	3	11+		RA 62
	RA 37	7	4+	7	11+		6-	4-	4-	12		RA 171
	RA 38	7+	4+	5+	11	'R'Df*	6-	4	4-	12+	'A'Bl	RA 65
	RA 39	7+	3-	2-	11		6	3-	3	10	WSWX* 'A'Sk	RA 152
	RA 40	7+	5	4+	11+	'A'TIW	6	3	2+	11		RA 50
	RA 41	7+	3	4+	11	'A'Bl 'E'of'ONE'VlBl	6	3	3-	12+	C 'A'Bl	RA 89
	RA 42	7+	4	4-	11	Re	6	3	3	9-	'A'Bl&TIW SSWX HMNW	RA 193

# = confirmed update

FISHER-BROWN DATA

Provisional data in red

PLATE ORDER					
STAMP	a	b	c	d	DETAILS NOTED
RA 43	7	6–	4+	12+	'A'Bl
RA 44	7+	5–	3+	11+	NEWk 'A'Bl
RA 45	7+	4+	4+	11+	C
RA 46	7+	4+	6	11+	
RA 47	7+	4+	6	9+	'G'&'E'FlsPt
RA 48	7+	4	5+	6+	'A'Bl
RA 49	7	4+	4+	11+	
RA 50	6	3	2+	11	
RA 51	7–	5–	4–	11+	
RA 52	6+	4	5+	11+	
RA 53	7	3+	4	12+	
RA 54	6+	4+	3	12+	'A'Bl MsSW 'E'FlPt
RA 55	8–	4+	4	10–	NWWk PtWk 'E'FlPt
RA 56	7–	5+	4+	12	'A'Bl SDd 'E'FlPt
RA 57	6+	5+	3+	11	
RA 58	9–	3+	4	12+	'R'='P' 'A'Dd
RA 59	7+	4–	5	9–	'A'Bl 'PO'PtWk
RA 60	6	4–	4–	12	SDd
RA 61	7+	5	3+	11+	
RA 62	6–	4–	3	11+	
RA 63	8–	4+	4–	11+	
RA 64	7–	3+	3+	12	SDd
RA 65	6–	4	4–	12+	'A'Bl
RA 66	6+	3+	3	13	'A'Bl
RA 67	5+	4–	3	11	'A'Bl
RA 68	8–	5–	2+	11	SDd
RA 69	6+	3+	5	13–	'A'Bl
RA 70	6+	4–	5–	12	
RA 71	6+	5	3	12	
RA 72	6+	4–	3+	12	
RA 73	7+	5+	3–	12–	'A'Bl
RA 74	7–	3+	3+	11+	
RA 75	6+	4+	4?	11	ReSW SERc
RA 76	9–	4	5	14	C 'A'Bl
RA 77	7+	6	1	9–	'A'Bl SRg
RA 78	4+	3+	5	11+	
RA 79	7+	4+	3+	12	'R'Bl 'A'Bl&TIW
RA 80	8	4	3+	11	'A'Bl
RA 81	8–	4+	4–	9	'R'Bl 'A'Bl NWWk
RA 82	6+	4	5–	9	'A'Bl
RA 83	7–	5	3+	10–	'R'='P'
RA 84	7	5–	4	11	SRg/'O'Vl
RA 85	6+	4–	4–	8+	'A'Bl NWWk* NEWk

REARRANGED INTO NUMERICAL ORDER					
a	b	c	d	DETAILS NOTED	STAMP
6	3	3	11	'R'TIE NWFl 'A'Bl	RA 159
6	3	3	11	ESEX*	RA 169
6	3	3	13	'R'Df 'A'Bl	RA 142
6	3?	4	10	'A'Bl	RA 177
6	3+	2+	9–	'A'Bl ESEX NEX*	RA 106
6	3+	2+	13	M.TSW D.SSW M.SSE	RA 121
6	3+	3+	11+		RA 170
6	4–	4–	12	SDd	RA 60
6	4+	4–	9+		RA 157
6	4+	4	11+	C VgNE SSWX	RA 13
6	5–	4+	12+	C	RA 15
6+	2+	3	10+	NNWX NNEX* SSEX*	RA 173
6+	3–	3+	9+	NNEX	RA 151
6+	3–	4–	11+	NNEX* UrERc	RA 141
6+	3	2+	11	'A'Bl MsSW SSEX	RA 96
6+	3	3	11		RA 155
6+	3	4	11+	NWFl	RA 149
6+	3	4+	12+	SDd	RA 17
6+	3	4+	12+	'A'TIW NNEX*	RA 190
6+	3+	2+	11+	SEX 'R'SfXW[1]	RA 98
6+	3+	3–	11–		RA 192
6+	3+	3–	13	'A'Bl NNEX	RA 130
6+	3+	3	10	'A'TIW SSWX*	RA 160
6+	3+	3	13	'A'Bl	RA 66
6+	3+	3	13	'A'Bl 'R'Ab	RA 158
6+	3+	5	13–	'A'Bl	RA 69
6+	3+	7+	11+	ESEX	RA 32
6+	4–	2+	11+	'A'Bl NNWX NNEX* SSEX	RA 111
6+	4–	3+	12		RA 72
6+	4–	4–	8+	'A'Bl NWWk* NEWk	RA 85
6+	4–	5–	12		RA 70
6+	4	5–	9	'A'Bl	RA 82
6+	4	5+	11+		RA 52
6+	4+	3	12+	'A'Bl MsSW 'E'FlPt	RA 54
6+	4+	4?	11	ReSW SERc	RA 75
6+	4+	4+	13	HgVl ENEWk	RA 5
6+	5–	5	12+	C VgNE Sc/SW	RA 9
6+	5	3	12		RA 71
6+	5+	3+	11		RA 57
7–	2+	3–	11–	'R'Wk 'A'Bl NNWX	RA 92
7–	3–	2+	10+	MsSE	RA 97
7–	3–	4+	12	NWFl SSEX	RA 164
7–	3	2	12–	'A'Bl SEBl	RA 91

# = confirmed update

FISHER-BROWN DATA

Provisional data in red

PLATE ORDER					
STAMP	a	b	c	d	DETAILS NOTED
RA 86	9-	4+	3+	9+	'R'='P' 'A'Bl
RA 87	9+	5	3+	11	'R'='P' 'A'Bl
RA 88	7	3+	3	11+	'A'Bl
RA 89	6	3	3-	12+	C 'A'Bl
RA 90	7+	4	2+	14	C 'A'Bl C SWBl
RA 91	7-	3	2	12-	'A'Bl SEBl
RA 92	7-	2+	3-	11-	'R'Wk 'A'Bl NNWX
RA 93	8-	3	2+	13-	'A'Bl
RA 94	8-	3+	3-	13+	'A'Bl
RA 95	8-	3+	2+	12+	ESEX
RA 96	6+	3	2+	11	'A'Bl MsSW SSEX
RA 97	7-	3-	2+	10+	MsSE
RA 98	6+	3+	2+	11+	SEX 'R'SfXW[1]
RA 99	6-	3+	2+	10+	'A'Bl SEX SWX
RA 100	7	3+	2+	13	'A'Bl* NNEX SSEX NWX
RA 101	8+	3+	3-	14-	'A'Bl ESEX
RA 102	5	4-	3+	11	'A'TIW ESEX
RA 103	7+	3	2+	11	'A'Bl SEX MsSW*
RA 104	5-	3	2+	11+	ESEX*
RA 105	7+	3	2	11+	SSEX ESEX NNEX*
RA 106	6	3+	2+	9-	'A'Bl ESEX NEX*
RA 107	7-	3+	2-	10+	'A'Bl ESEX NEX
RA 108	7	3+	2+	11	'A'Bl
RA 109	8+	3+	2+	11-	'A'Bl Sc.'A' MsSW
RA 110	7+	3	3-	12+	'A'Bl NNEX
RA 111	6+	4-	2+	11+	'A'Bl NNWX NNEX* SSEX
RA 112	7	3+	2	13+	'A'Bl&TIW ENEX
RA 113	5	3+	2	12	NNWX 'A'Bl
RA 114	4+	3+	2	12	'A'Bl NNEX
# RA 115	9	3+	3-	12-	'R'='P' 'A'Bl&TIW
RA 116	6-	3+	2+	11	ESEX* SWRc
RA 117	5-	4-	2	11	'A'Bl MSE
RA 118	7-	3+	2	13-	'A'Bl ERc*
RA 119	8	3	2+	9-	SERc SSEX ESEX 'A'Bl
RA 120	6-	3-	3-	12-	'A'Bl
RA 121	6	3+	2+	13	M.TSW D.SSW M.SSE
RA 122	8-	3+	3+	10+	'R'SfX[2] 'A'Bl* NNEX* SWX
RA 123	6-	3	4-	16-	'A'Bl* ERc
RA 124	8-	3	3-	10	'A'Bl NNEX
RA 125	7	4	3-	11	SSEX ESEX 'R'SfX[2]
RA 126	9	3+	2+	11+	'R'SfX[2]&Wk tail Ms/SSE
RA 127	8-	4-	2+	13-	ERc&Dd-Trl? 'A'Bl NNWX
RA 128	7+	3+	2+	8+	NNEX ESEX 'A'Bl*

REARRANGED INTO NUMERICAL ORDER					
a	b	c	d	DETAILS NOTED	STAMP
7-	3	3+	11+	'R'TIE ERc%	RA 191
7-	3	3+	12-	'A'Bl Br'EPE'Vl	RA 189
7-	3+	2-	10+	'A'Bl ESEX NEX	RA 107
7-	3+	2	13-	'A'Bl ERc*	RA 118
7-	3+	3+	11+		RA 74
7-	3+	3+	12	SDd	RA 64
7-	4	4	11	NNWX ENEWk 'R'TIE	RA 172
7-	4	5+	13-	VgNE ESEski	RA 19
7-	4+	4+	11	SDd 'R'SfDfW[1]	RA 18
7-	4+	5	12	SSEX VgNE	RA 8
7-	4+	6+	11+		RA 35
7-	5-	4-	11+		RA 51
7-	5	3+	10-	'R'='P'	RA 83
7-	5+	4+	12	'A'Bl SDd 'E'FlPt	RA 56
7-	5+	5+	11	C 'A'Ab	RA 12
7	2+	2+	11	NWFl?	RA 168
7	2+	3+	12-	'A'TIW	RA 133
7	3-	2	12	'R'Wk 'A'TIW	RA 138
7	3-	3-	13-	ESEX* MN'N'of'NY'Vl	RA 182
7	3	3	9+	'A'Bl NWFl	RA 180
7	3	3	11	'R'TIE	RA 150
7?	3?	3	11		RA 176
7?	3	3	11	NNEX SSWX	RA 184
7	3	3	11	NNEX 'R'TIE 'A'TIW	RA R,4
7	3	3+	10	'A'Bl	RA 144
7	3+	2	13+	'A'Bl&TIW ENEX	RA 112
7	3+	2+	11	'A'Bl	RA 108
7	3+	2+	11	'A'TIW NNWSko WNWSko	RA R,2
7	3+	2+	13	'A'Bl* NNEX SSEX NWX	RA 100
7	3+	3	11+	'A'Bl	RA 88
7	3+	4	12+		RA 53
7	4	3-	11	SSEX ESEX 'R'SfX[2]	RA 125
7	4+	4+	11+		RA 49
7	4+	7	11+		RA 37
7	5-	4	11	SRg/'O'Vl	RA 84
7	5-	5-	12	'R'TIW	RA 4
7	5	4	13-	VgNE HgNE*	RA 7
7	5+	4-	14-	'R'='P' 'A'Bl	RA 33
7	5+	5-	10+	C SSEX*	RA 25
7	5+	5	11	C 'R'TIW SERc?	RA 26
7	5+	5	13-		RA 1a
7	5+	5	13-	NEWk 'A'TIW	RA 1b
7	6-	4+	12+	'A'Bl	RA 43



# = confirmed update

FISHER-BROWN DATA

Provisional data in red

PLATE ORDER					DETAILS NOTED
STAMP	a	b	c	d	
RA 129	8	4	3	9-	'R'SfX[2] 'A'Bl NNEX
RA 130	6+	3+	3-	13	'A'Bl NNEX
RA 131	9	4	2	10+	'R'='P' 'A'Bl NEFl
RA 132	8+	2-	2+	14	'A'Bl
RA 133	7	2+	3+	12-	'A'TIW
RA 134	8	3	3	9	NNWX SSEX 'A'TIW
RA 135	8+	3-	3	10+	'A'Bl B'E'of'PEN'VIWk SEX NNEX
RA 136	8-	4	3+	10-	NNEX ENEX Ms.'PEN'Vl
RA 137	8-	3-	2+	14-	ENEX ESEX
RA 138	7	3-	2	12	'R'Wk 'A'TIW
RA 139	8-	3	3+	11	
RA 140	9-	3	3	12-	SSEX
RA 141	6+	3-	4-	11+	NNEX* UrERc
RA 142	6	3	3	13	'R'Df 'A'Bl
RA 143	5+	2+	2+	11-	'R'SfsXW[1]&[2] 'A'TIW 'PE'VIWk
RA 144	7	3	3+	10	'A'Bl
RA 145	8	3-	4	12	'A'Bl M.NNE M.ENE EP
RA 146	9+	3+	3+	10+	BNEX EP
RA 147	8+	2+	3-	12	NWFl
RA 148	5	3	3-	8+	'A'SfX[1] NNWRc
RA 149	6+	3	4	11+	NWFl
RA 150	7	3	3	11	'R'TIE
RA 151	6+	3-	3+	9+	NNEX
RA 152	6	3-	3	10	WSWX* 'A'Sk
RA 153	8+	3+	3	9+	'A'Ab Bl.'ONE'Vl
RA 154	8	3	3	10+	'A'Bl&TIW SEX*
RA 155	6+	3	3	11	
RA 156	5	2	3-	12+	
RA 157	6	4+	4-	9+	
RA 158	6+	3+	3	13	'A'Bl 'R'Ab
RA 159	6	3	3	11	'R'TIE NWFl 'A'Bl
RA 160	6+	3+	3	10	'A'TIW SSWX*
RA 161	7+	3	4	11+	NWFl 'A'Bl
# RA 162	8	3-	3+	10	'A'Bl 'R'TIE SW)
RA 163	8-	2+	3+	11+	NWFl
RA 164	7-	3-	4+	12	NWFl SSEX
RA 165	7+	2+	3+	13+	NWFl NEX 'A'SfX[4]
RA 166	7+	2	3+	8+	WSWX NNEX 'R'Ab
RA 167	9	3	3+	13-	
RA 168	7	2+	2+	11	NWFl?
RA 169	6	3	3	11	ESEX*
RA 170	6	3+	3+	11+	
RA 171	6-	4-	4-	12	

REARRANGED INTO NUMERICAL ORDER					DETAILS NOTED	STAMP
a	b	c	d			
7	6+	5-	11+		C	RA 14
7+	2	3+	8+		WSWX NNEX 'R'Ab	RA 166
7+	2+	3+	13+		NWFl NEX 'A'SfX[4]	RA 165
7+	2+	4-	12		'A'Bl NWFl	RA 175
7+	3-	2-	11			RA 39
7+	3	2	11+		SSEX ESEX NNEX*	RA 105
7+	3	2+	11		'A'Bl SEX MsSW*	RA 103
7+	3	3-	12+		'A'Bl NNEX	RA 110
7+	3	3	9+		EP	RA 202
7+	3	3+	11		'A'Bl	RA 185
7+	3	4	11+		NWFl 'A'Bl	RA 161
7+	3	4+	11		'A'Bl 'E'of'ONE'VlBl	RA 41
7+	3+	2+	8+		NNEX ESEX 'A'Bl*	RA 128
7+	3+	4-	12+		C SSWX	RA 16
7+	4-	5	9-		'A'Bl 'PO'PtWk	RA 59
7+	4	2+	14		C 'A'Bl C SWBl	RA 90
7+	4	4-	11		Re	RA 42
7+	4	4+	12		'R'Df HgNE HgNW* SSWk	RA 2
7+	4	5+	6+		'A'Bl	RA 48
7+	4+	3+	12		'R'Bl 'A'Bl&TIW	RA 79
7+	4+	4+	11+		C	RA 45
7+	4+	5+	11		'R'Df*	RA 38
7+	4+	6	9+		'G'&'E'FlsPt	RA 47
7+	4+	6	11+			RA 46
7+	4+	7+	12+		SSWX	RA 22
7+	5-	3+	11+		NEWk 'A'Bl	RA 44
7+	5	3+	11+			RA 61
7+	5	4+	11+		'A'TIW	RA 40
7+	5	4+	12		C SSWSki	RA 24
7+	5+	3-	12-		'A'Bl	RA 73
7+	5+	5-	11+		VgNE 'A'Bl	RA 29
7+	5+	6	11			RA 36
7+	6	1	9-		'A'Bl SRg	RA 77
7+	7-	5+	12		C VgNE 'R'='P'	RA 10
7+	7-	6+	11		D/WSW HgSW WSWX	RA 34
8-	2+	3+	11+		NWFl	RA 163
8-	3-	2+	14-		ENEX ESEX	RA 137
8-	3	2+	13-		'A'Bl	RA 93
8-	3	3-	10		'A'Bl NNEX	RA 124
8-	3	3+	11			RA 139
8-	3+	2+	12+		ESEX	RA 95
8-	3+	2+	13-		ERc&Dd-Trl? 'A'Bl NNWX	RA 127
8-	3+	3-	13+		'A'Bl	RA 94

# = confirmed update

FISHER-BROWN DATA

Provisional data in red

PLATE ORDER					
STAMP	a	b	c	d	DETAILS NOTED
RA 172	7-	4	4	11	NNWX ENEWk 'R'TIE
RA 173	6+	2+	3	10+	NNWX NNEX* SSEX*
RA 174	5	3+	3+	11	
RA 175	7+	2+	4-	12	'A'Bl NWFl
RA 176	7?	3?	3	11	
RA 177	6	3?	4	10	'A'Bl
RA 178	5+	3	3	13	'A'Bl NWFl
RA 179	5	2+	4	9+	'A'Bl
RA 180	7	3	3	9+	'A'Bl NWFl
RA 181	5-	2+	3+	9+	
RA 182	7	3-	3-	13-	ESEX* MN'N'of'NY'Vl
RA 183	4-	3	3-	8	'A'Bl&.ESE ESEsko-Df M.ENE
RA 184	7?	3	3	11	NNEX SSWX
RA 185	7+	3	3+	11	'A'Bl
RA 186	4+	3	2+	11-	'A'Bl&TIW
RA 187	6-	2+	3+	10-	'A'Bl&TIW
RA 188	6-	3	3	9+	'R'Dd? 'A'Bl EP
RA 189	7-	3	3+	12-	'A'Bl Br'EPE'Vl
RA 190	6+	3	4+	12+	'A'TIW NNEX*
RA 191	7-	3	3+	11+	'R'TIE ERc%
RA 192	6+	3+	3-	11-	
RA 193	6	3	3	9-	'A'Bl&TIW SSWX HMNW
RA 194	5+	2+	3+	9-	'A'Bl
RA 195	6-	3	2+	10+	NWFl 'A'Bl
RA 196	8	3-	3-	9+	'A'Bl NWFl
RA 197	5	3	3	12-	NWFl ERc
RA 198	4+	3	3	11+	'A'Bl NNWX NNEX ERc
RA 199	8+	3+	2+	11+	C 'A'Bl NNWX ERc M='O'Vl
RA 200	5+	3-	3	11+	EP WP BlsSW
RA 201	4+	2+	2+	9-	Ms.SSE LrWRc
RA 202	7+	3	3	9+	EP
RA 203	5+	3-	3	11+	NNEX*
RA 204	4+	3	3	13-	'A'Sk&TIW
RA R,1	8	3+	3+	11	NWFl EP
RA R,2	7	3+	2+	11	'A'TIW NNWSko WNWSko
RA R,3	5+	3	3	12+	NWFl*
RA R,4	7	3	3	11	NNEX 'R'TIE 'A'TIW
RA R,5	3+	2+	2+	12	C 'A'Bl WP
RA R,6	3	3	3-	11	C 'A'Bl WP

REARRANGED INTO NUMERICAL ORDER

a	b	c	d	DETAILS NOTED	STAMP
8-	4-	3+	10+	'R'SfX[2] 'A'Bl* NNEX* SWX	RA 122
8-	4	3+	10-	NNEX ENEX Ms.'PEN'Vl	RA 136
8-	4	6-	13	'R'TIW Ds.'P'Pt WSWX	RA 6
8-	4+	4-	9	'R'Bl 'A'Bl NWWk	RA 81
8-	4+	4-	11+		RA 63
8-	4+	4	10-	NWWk PtWk 'E'FlPt	RA 55
8-	5-	2+	11	SDd	RA 68
8-	6	7+	10+	SWWk*	RA 21
8	3-	3-	9+	'A'Bl NWFl	RA 196
8	3-	3+	10	'A'Bl 'R'TIE SW)	RA 162
8	3-	4	12	'A'Bl M.NNE M.ENE EP	RA 145
8	3	2+	9-	SERc SSEX ESEX 'A'Bl	RA 119
8	3	3	9	NNWX SSEX 'A'TIW	RA 134
8	3	3	10+	'A'Bl&TIW SEX*	RA 154
8	3+	3+	11	NWFl EP	RA R,1
8	4	3	9-	'R'SfX[2] 'A'Bl NNEX	RA 129
8	4	3+	11	'A'Bl	RA 80
8	4+	4+	12+	NWWk NEWk 'R'='P'	RA 31
8	5+	4+	12+	VgNE VgSE*	RA 20
8	6-	5	12-	Hg.ESE SDd*	RA 11
8	7	5	13+	VgNE* MSE 'R'='P'	RA 30
8+	2-	2+	14	'A'Bl	RA 132
8+	2+	3-	12	NWFl	RA 147
8+	3-	3	10+	'A'Bl B'E'of'PEN'VlWk SEX NNEX	RA 135
8+	3+	2+	11-	'A'Bl Sc.'A' MsSW	RA 109
8+	3+	2+	11+	C 'A'Bl NNWX ERc M='O'Vl	RA 199
8+	3+	3-	14-	'A'Bl ESEX	RA 101
8+	3+	3	9+	'A'Ab Bl.'ONE'Vl	RA 153
8+	4	7+	11		RA 23
9-	3	3	12-	SSEX	RA 140
9-	3+	4	12+	'R'='P' 'A'Dd	RA 58
9-	4	5	14	C 'A'Bl	RA 76
9-	4+	3+	9+	'R'='P' 'A'Bl	RA 86
9	3	3+	13-		RA 167
9	3+	2+	11+	'R'SfX[2]&Wk tail Ms/SSE	RA 126
9	3+	3-	12-	'R'='P' 'A'Bl&TIW	RA 115
9	4	2	10+	'R'='P' 'A'Bl NEFl	RA 131
9+	3+	3+	10+	BNEX EP	RA 146
9+	5	3+	11	'R'='P' 'A'Bl	RA 87

RB

RB 1a	7	4+	5	4+	
RB 1b	7	4+	5	4+	NEWk SEWk
RB 2	6-	5-	6+	5-	VgNE VgSE

RB

3	2	3	3+	EP Bls/E*	RB 197
4-	2+	4	5	'R'SfX[2] Bl/NW*	RB 184
4-	3+	4	5-	Bl/NW 'R'TIW	RB 204

# = confirmed update

FISHER-BROWN DATA

Provisional data in red

PLATE ORDER					
STAMP	a	b	c	d	DETAILS NOTED
RB 3	7-	5+	5+	3+	
RB 4	6	4+	5-	4-	
RB 5	6	4-	5+	5+	NEWk 'B'TIW 'E'of'PEN'VlBk
RB 6	7	5-	5	5+	NEWk* NNWWk
RB 7	7+	5	6-	5-	SSEX* VgNE* 'R'Df*
RB 8	6	5-	5	6	VgNE
RB 9	5-	4	5-	6-	C ENEWk
RB 10	7+	5	5+	5+	C 'R'='P*
RB 11	7+	6	6+	5+	NWWk ENEWk
RB 12	7+	5+	5+	5	C
RB 13	7	5-	4+	4+	C SDd SSWWk
RB 14	7+	5	5	5	C VgNE VgSE SDd
RB 15	7-	4+	4	5	C
RB 16	7-	5-	4+	5+	C 'R'TIW SSEX
RB 17	6+	4	4-	4+	SDd NNEX
RB 18	6+	3+	5+	4+	SDd VgSE NNEWk
RB 19	7+	4+	4-	4-	VgNE
RB 20	7+	3+	4	5	VgNE
RB 21	6+	4-	5+	5-	WNWWk
RB 22	7+	5-	6	7-	
RB 23	7+	5	7-	4-	
RB 24	6+	4-	5	4	C
RB 25	8-	5	5	5	C VgNE WSWX* SEX
RB 26	7-	4-	4-	6-	C
RB 27	7-	4	5+	4+	C VgNE VgSE* 'R'TIW
RB 28	7-	5	5	5	HgSW HgSE VgNE 'B'Wk
RB 29	7+	5-	5+	6	
RB 30	8	7-	7-	6	'R'='P' ENEX 'B'TIW
RB 31	9-	6+	8	5	'R'='P*
RB 32	7	3-	4+	4-	NNEX MSE
RB 33	9+	4+	5	6-	'R'='P' VgNE close
RB 34	6+	7-	6+	3+	HgSW HgSE
RB 35	7	5+	5+	5	'E'PtWk
RB 36	8	4+	6+	4	
RB 37	7+	5+	5+	4+	
RB 38	7+	4+	4+	3+	BlNW SDd
RB 39	7	6	4+	2+	NWfl
RB 40	7-	4+	5-	3	BlSW
RB 41	7+	5	6	6-	C 'E'of'ONE'VlBl D/'NN'Vl
RB 42	7+	6+	6+	7	BlNW*
RB 43	7+	5-	4-	5+	
RB 44	7+	4	5+	6-	'P'PtWk
RB 45	7+	5-	6+	5	C 'R'Ab

REARRANGED INTO NUMERICAL ORDER					
a	b	c	d	DETAILS NOTED	STAMP
4-	4+	3-	4+	C NERd EP	RB 198
4	2+	3+	4	NWX*	RB 195
4+	2+	3-	8-	SWX*	RB 189
5-	3-	3	4+	NNWX ESEX* SEBl*	RB 110
5-	4	5-	6-	C ENEWk	RB 9
5	2	3	5-	EP 'R'SfX[1] NWRe PtRe NERe	RB 186
5	2+	2	6	ERc% FpFIVl*	RB 196
5	3	4+	4+	Bl/NW NNEX*	RB 149
5	3+	2+	4	NEX Bl/NW	RB 113
5	3+	3	5	'B'SfX[1]	RB 167
5	3+	3+	5+	ESEX* 'B'SfX[2]	RB 104
5	4+	4-	2		RB 82
5	5-	6-	6+		RB 69
5+	2+	3+	2+	'R'SfX[2]	RB 182
5+	2+	3+	4		RB 187
5+	2+	3+	5		RB 174
5+	3-	3+	4+		RB 160
5+	3	3	3	WNWX WSWX	RB 91
5+	3+	3-	3	WBl WNWX	RB 120
5+	4-	3	2+	C 'R'SfsX Bls/LrW Ch	RB 200
6-	1+	3+	4+	C LrERc SSEX*	RB 199
6-	3-	3	4	C EP Ch 'R'SfX[1]	RB 201
6-	3-	3+	5	WP EP NNWX 'R'SfX[1]	RB R,3
6-	3	3-	4-	E% NNWX NNEX* 'R'SfX[1]	RB R,4
6-	3	3+	5	'B'SfX[2]	RB 177
6-	3+	3+	4		RB 88
6-	3+	3+	5+		RB 192
6-	4-	3-	2+	NNWX MsSW MsSE	RB 96
6-	4-	3+	6	'B'SfX[2]	RB 164
6-	4+	4	3-	'R'='P'&TlE	RB 83
6-	5-	6+	5-	VgNE VgSE	RB 2
6	4+	5-	4-		RB 4
6	1+	3+	4-		RB 202
6	2-	3	6-	NNEX ESEX	RB 132
6	2+	3-	5	C	RB R,5
6	2+	3	2+	Bl/W	RB 169
6	2+	3	3		RB 181
6	3-	3+	6+	NWfl	RB 158
6	3-	4	5+		RB 170
6	3	2+	6+	SSEX ESEX Bl/NW	RB 135
6	3	3	5	NWfl	RB 203
6	3	3+	6	NWfl NNEAb-Dd? MsNE ERc	RB 151
6	3	4	5+	NWfl	RB 173

# = confirmed update

FISHER-BROWN DATA

Provisional data in red

PLATE ORDER					
STAMP	a	b	c	d	DETAILS NOTED
RB 46	7	4	4+	4+	
RB 47	8−	6+	6+	5	'E'FlPt
RB 48	7+	3	6−	6+	
RB 49	7+	4+	5−	5	
RB 50	6+	4−	3+	4−	
RB 51	7−	2	4+	6−	
RB 52	9−	2	6	6	
RB 53	7+	4+	3+	4+	
RB 54	7	3+	3	4−	
RB 55	8+	4	3	5−	'PO'PtWk MSW* 'E'FlPt
RB 56	6+	4	4−	5−	SDd EBl 'E'FlPT
RB 57	7	6	5	5+	
RB 58	8+	5	5−	4−	'R'='P'
RB 59	8−	4−	5+	5+	'POS'PtWk
RB 60	8−	4−	7	7	SDd
RB 61	7	4−	6−	5+	NWBl Ms.Pt
RB 62	8−	4	7	4+	
RB 63	7+	4+	6	5−	SDd 'B'Bl*
RB 64	6+	4−	6+	5	SDd 'B'Bl
RB 65	6+	3+	8−	5+	NEWk
RB 66	7+	4	6−	6	MNW
RB 67	6+	4−	5+?	6	SEWk
RB 68	7−	6−	6	7−	EBI*
RB 69	5	5−	6−	6+	
RB 70	7−	4	7+	7+	
RB 71	7+	4+	7+	7+	SDd
RB 72	7−	4−	7+	7−	SDd
RB 73	7−	4+	7+	7−	NEWk 'R'Dd SWBl
RB 74	7	4−	5+	4+?	SDd* NEWk
RB 75	7+	4	7+	6	
RB 76	8+	4−	5+	4	C SDd
RB 77	7+	6	3−	6−	SRg SERc
RB 78	8	4−	6?	4+	'R'Bl SEWk
RB 79	7−?	4+	4	4	'R'Bl SDd
RB 80	7+	4	4−	3+	MSE
RB 81	9+	5−	3+	2+	'R'Bl
RB 82	5	4+	4−	2	
RB 83	6−	4+	4	3−	'R'='P'&TlE
RB 84	7	4+	5−	1+	NWWk NEWk
RB 85	9−	4	4−	2	NWWk NEWk
RB 86	8	4−	4−	4+	'R'='P'&Bl 'B'Wk
RB 87	7−	5−	3+	3+	BrPt 'R'='P'
RB 88	6−	3+	3+	4	

REARRANGED INTO NUMERICAL ORDER					
a	b	c	d	DETAILS NOTED	STAMP
6	3+	3−	3−	SERc NWX*	RB 105
6	4−	5+	5+	NEWk 'B'TlW 'E'of'PEN'VlBk	RB 5
6	5−	5	6	VgNE	RB 8
6	6	4+	6−	Bl/SW	RB 159
6+	2	3	4	SSWX	RB 179
6+	2+	3	5−	EP	RB 190
6+	2+	3+	4	T'AGE'PtWk ERc% SSEX	RB 194
6+	3−	3−	4+	SSERc WSWRc	RB 112
6+	3−	3	3−	WP NWF l UrERc 'B'SfX[2]	RB 185
6+	3−	3	3−	'R'TlE NWF l*	RB 191
6+	3	3−	3−	SERc SSEX	RB 119
6+	3	3	2	Bl/W	RB 147
6+	3	3	7+	Bl/W* UrERc?	RB 146
6+	3	4	6−	NEX SSWWk	RB 183
6+	3+	2+	4	EP	RB R,2
6+	3+	3−	2	SSEX ESEX*	RB 114
6+	3+	3+	3	NNEX* EP	RB R,1
6+	3+	3+	7+	C WP	RB R,6
6+	3+	5+	4+	SDd VgSE NNEWk	RB 18
6+	3+	8−	5+	NEWk	RB 65
6+	4−	3	5−	WSWX NNEX	RB 99
6+	4−	3+	4−		RB 50
6+	4−	3+	5	Bl/NW* SSWX 'R'SfsXW[1]&[2]	RB 125
6+	4−	5	4	C	RB 24
6+	4−	5+	5−	WNWWk	RB 21
6+	4−	5+?	6	SEWk	RB 67
6+	4−	6+	5	SDd 'B'Bl	RB 64
6+	4	4−	4+	SDd NNEX	RB 17
6+	4	4−	5−	SDd EBl 'E'FlPT	RB 56
6+	7−	6+	3+	HgSW HgSE	RB 34
7−	2	4+	6−		RB 51
7−	2+	3+	3		RB 188
7−	2+	3+	4−	'R'Ab UrERc	RB 165
7−	3	2+	4		RB 107
7−	3	3+	4	'B'SfX[1]	RB 152
7−	3+	3	4+	WNWX SSWRc	RB 108
7−	3+	4+	4+	SWX ESEX*	RB 172
7−	4−	4−	6−	C	RB 26
7−	4−	7+	7−	SDd	RB 72
7−	4	5+	4+	C VgNE VgSE* 'R'TlW	RB 27
7−	4	7+	7+		RB 70
7−?	4+	4	4	'R'Bl SDd	RB 79
7−	4+	4	5	C	RB 15

# = confirmed update

FISHER-BROWN DATA

Provisional data in red

PLATE ORDER					
STAMP	a	b	c	d	DETAILS NOTED
RB 89	8	4	3+	5	C MNW SERc
RB 90	7+	4	3	3-	C
RB 91	5+	3	3	3	WNWX WSWX
RB 92	10+	3	4-	3+	WSWX SSWX EBl
RB 93	7+	4	3-	3	HBlNW ESEX
RB 94	8-	3	3	3-	NNEX ESEX
RB 95	7+	3+	3	3	WNWX
RB 96	6-	4-	3-	2+	NNWX MsSW MsSE
RB 97	8	3+	3+	3+	Bl/NW 'R'SfX[2]
RB 98	7	4-	3	4-	NNEX* ESEX
RB 99	6+	4-	3	5-	WSWX NNEX
RB 100	8-	3+	3-	3	NNWX*
RB 101	7+	4-	3	4-	NNWX* 'B'SfsX
RB 102	7	4	3-	4	'B'TIW LrERc
RB 103	8	3+	3	5-	
RB 104	5	3+	3+	5+	ESEX* 'B'SfX[2]
RB 105	6	3+	3-	3-	SERc NWX*
RB 106	7+	3+	3	3	NNEX ESEX SWX
RB 107	7-	3	2+	4	
RB 108	7-	3+	3	4+	WNWX SSWRc
RB 109	10+	3+	2+	2+	NNWX SEX
RB 110	5-	3-	3	4+	NNWX ESEX* SEBl*
RB 111	8-	3+	3-	3+	'R'SfX[2] ESERc
RB 112	6+	3-	3-	4+	SSERc WSWRc
RB 113	5	3+	2+	4	NEX Bl/NW
RB 114	6+	3+	3-	2	SSEX ESEX*
RB 115	9+	3-	3-	1+	'R'=P MsSW 'B'Wk NNWX WNWX
RB 116	7+	4-	3	4-	'P'FlPt* SSEX* ESEX* NNEX
RB 117	8	4-	2+	2	M.SSE
RB 118	7+	4	2+	6	NNEX* WRc
RB 119	6+	3	3-	3-	SERc SSEX
RB 120	5+	3+	3-	3	WBl WNWX
RB 121	8+	3	3-	3-	NWWk NNEX WBl LrERc
RB 122	7+	4-	3	4+	'R'SfX[2] WNWX ESEX BlW* BlSE
RB 123	7	3+	4+	2+	SWX 'R'SfXW[1]
RB 124	7	3+	3-	1	NNWX
RB 125	6+	4-	3+	5	Bl/NW* SSWX 'R'SfsXW[1]&[2]
RB 126	9-	4	3-	2	'R'SfsXW[1]&[2] 'B'SfsX
RB 127	9	4-	3+	2	Bl/NW Bl/SE NNWX 'R'SfsX
RB 128	7+	3-	3+	5	SSWX 'R'SfX[2]
RB 129	7+	3+	3	1-	ESEX
RB 130	7+	3+	4	5-	ESEX*
RB 131	10-	3	3+	3+	NNWX NEFl 'R'=P'

REARRANGED INTO NUMERICAL ORDER					
a	b	c	d	DETAILS NOTED	STAMP
7-	4+	5-	3	BISW	RB 40
7-	4+	7+	7-	NEWk 'R'Dd SWBl	RB 73
7-	5-	3+	3+	BrPt 'R'='P'	RB 87
7-	5-	4+	5+	C 'R'TIW SSEX	RB 16
7-	5	5	5	HgSW HgSE VgNE 'B'Wk	RB 28
7-	5+	5+	3+		RB 3
7-	6-	6	7-	EBI*	RB 68
7	2	3	5+		RB 176
7	2+	3+	3+	NNWX	RB 137
7	2+	4	5+	SEX	RB 168
7	3-	3+	3-		RB 144
7	3-	4-	6+		RB 157
7	3-	4+	4-	NNEX MSE	RB 32
7	3	3	3+		RB 156
7	3	4-	3	M.'B' EP	RB 180
7	3+	3-	1	NNWX	RB 124
7	3+	3	4-		RB 54
7	3+	4+	2+	SWX 'R'SfXW[1]	RB 123
7	4-	3	4-	NNEX* ESEX	RB 98
7	4-	5+	4+?	SDd* NEWk	RB 74
7	4-	6-	5+	NWBl Ms.Pt	RB 61
7	4	3-	4	'B'TIW LrERc	RB 102
7	4	4+	4+		RB 46
7	4+	5-	1+	NWWk NEWk	RB 84
7	4+	5	4+		RB 1a
7	4+	5	4+	NEWk SEWk	RB 1b
7	5-	4+	4+	C SDd SSWWk	RB 13
7	5-	5	5+	NEWk* NNWWk	RB 6
7	5+	5+	5	'E'PtWk	RB 35
7	6	4+	2+	NWFl	RB 39
7	6	5	5+		RB 57
7+	3-	3-	3	C SSEX 'R'SfXW[1]	RB 140
7+	3-	3+	3+	NEX ESEX 'R'Ab	RB 163
7+	3-	3+	4-		RB 162
7+	3-	3+	5	SSWX 'R'SfX[2]	RB 128
7+	3	3+	6-	SSWX ESEX	RB 133
7+	3	4-	4		RB 178
7+	3	6-	6+		RB 48
7+	3+	3-	3	NNWX NNEX* 'B'TIW	RB 134
7+	3+	3	1-	ESEX	RB 129
7+	3+	3	3	WNWX	RB 95
7+	3+	3	3	NNEX ESEX SWX	RB 106
7+	3+	4	5-	ESEX*	RB 130

# = confirmed update

FISHER-BROWN DATA

Provisional data in red

PLATE ORDER					
STAMP	a	b	c	d	DETAILS NOTED
RB 132	6	2-	3	6-	NNEX ESEX
RB 133	7+	3	3+	6-	SSWX ESEX
RB 134	7+	3+	3-	3	NNWX NNEX* 'B'TlW
RB 135	6	3	2+	6+	SSEX ESEX Bl/NW
RB 136	9	3	3	2	Ms.NNW
RB 137	7	2+	3+	3+	NNWX
RB 138	8	2	3-	4-	LrERc Bl/NW
RB 139	8-	5+	3+	2+	BlNW*
RB 140	7+	3-	3-	3	C SSEX 'R'SfXW[1]
RB 141	9-	3	3	4+	NNWX LrERc BlWNW
RB 142	8	3+	3	4+	'B'TlW
RB 143	8+	3-	3+	6	SEX* 'R'Wk M'E'of'ONE'Vl
RB 144	7	3-	3+	3-	
RB 145	8-	3+	3+	3+	VtSc/E*
RB 146	6+	3	3	7+	Bl/W* UrERc?
RB 147	6+	3	3	2	Bl/W
RB 148	8-	2+	3+	2	SSEX* 'R'TlE
RB 149	5	3	4+	4+	Bl/NW NNEX*
RB 150	8+	3-	4-	4+	SSEX*
RB 151	6	3	3+	6	NWFl NNEAb-Dd? MsNE ERc
RB 152	7-	3	3+	4	'B'SfX[1]
RB 153	9	3+	3-	4+	NNWX WSWWk CnNE
RB 154	8	3+	2+	2+	
RB 155	10	3	3+	5+	NWFl SSWX* 'B'Dd?
RB 156	7	3	3	3+	
RB 157	7	3-	4-	6+	
RB 158	6	3-	3+	6+	NWFl
RB 159	6	6	4+	6-	Bl/SW
RB 160	5+	3-	3+	4+	
RB 161	8	3	4	6	NWFl 'B'TlE
RB 162	7+	3-	3+	4-	
RB 163	7+	3-	3+	3+	NEX ESEX 'R'Ab
RB 164	6-	4-	3+	6	'B'SfX[2]
RB 165	7-	2+	3+	4-	'R'Ab UrERc
RB 166	8	2+	3	4+	'B'TlE
RB 167	5	3+	3	5	'B'SfX[1]
RB 168	7	2+	4	5+	SEX
RB 169	6	2+	3	2+	Bl/W
RB 170	6	3-	4	5+	
RB 171	10-	4-	4	4+	'R'.ESW SW)
RB 172	7-	3+	4+	4+	SWX ESEX*
RB 173	6	3	4	5+	NWFl
RB 174	5+	2+	3+	5	

REARRANGED INTO NUMERICAL ORDER					
a	b	c	d	DETAILS NOTED	STAMP
7+	3+	4	5	VgNE	RB 20
7+	4-	3	4-	NNWX* 'B'SfsX	RB 101
7+	4-	3	4-	'P'FlPt* SSEX* ESEX* NNEX	RB 116
7+	4-	3	4+	'R'SfX[2] WNWX ESEX BlW* BlSE	RB 122
7+	4	2+	6	NNEX* WRc	RB 118
7+	4	3-	3	HBlnW ESEX	RB 93
7+	4	3	3-	C	RB 90
7+	4	4-	3+	MSE	RB 80
7+	4	5+	6-	'P'PtWk	RB 44
7+	4	6-	6	MNW	RB 66
7+	4	7+	6		RB 75
7+	4+	3+	4+		RB 53
7+	4+	4-	4-	VgNE	RB 19
7+	4+	4+	3+	BlnW SDd	RB 38
7+	4+	5-	5		RB 49
7+	4+	6	5-	SDd 'B'Bl*	RB 63
7+	4+	7+	7+	SDd	RB 71
7+	5-	4-	5+		RB 43
7+	5-	5+	6		RB 29
7+	5-	6	7-		RB 22
7+	5-	6+	5	C 'R'Ab	RB 45
7+	5	5	5	C VgNE VgSE SDd	RB 14
7+	5	5+	5+	C 'R'='P*	RB 10
7+	5	6-	5-	SSEX* VgNE* 'R'Df*	RB 7
7+	5	6	6-	C 'E'of'ONE'VlBl D/'NN'Vl	RB 41
7+	5	7-	4-		RB 23
7+	5+	5+	4+		RB 37
7+	5+	5+	5	C	RB 12
7+	6	3-	6-	SRg SERc	RB 77
7+	6	6+	5+	NWWk ENEWk	RB 11
7+	6+	6+	7	BlnW*	RB 42
8-	2+	3+	2	SSEX* 'R'TlE	RB 148
8-	3	3	3-	NNEX ESEX	RB 94
8-	3+	3-	3	NNWX*	RB 100
8-	3+	3-	3+	'R'SfX[2] ESERc	RB 111
8-	3+	3+	3+	VtSc/E*	RB 145
8-	4-	5+	5+	'POS'PtWk	RB 59
8-	4-	7	7	SDd	RB 60
8-	4	7	4+		RB 62
8-	5	5	5	C VgNE WSWX* SEX	RB 25
8-	5+	3+	2+	BlnW*	RB 139
8-	6+	6+	5	'E'FlPt	RB 47
8	2	3-	4-	LrERc Bl/NW	RB 138



# = confirmed update

FISHER-BROWN DATA

Provisional data in red

PLATE ORDER					
STAMP	a	b	c	d	DETAILS NOTED
RB 175	9-	3+	4-	4+	
RB 176	7	2	3	5+	
RB 177	6-	3	3+	5	'B'SfX[2]
RB 178	7+	3	4-	4	
RB 179	6+	2	3	4	SSWX
RB 180	7	3	4-	3	M.'B' EP
RB 181	6	2+	3	3	
RB 182	5+	2+	3+	2+	'R'SfX[2]
RB 183	6+	3	4	6-	NEX SSWWk
RB 184	4-	2+	4	5	'R'SfX[2] Bl/NW*
RB 185	6+	3-	3	3-	WP NWFl UrERc 'B'SfX[2]
RB 186	5	2	3	5-	EP 'R'SfX[1] NWRe PtRe NERe
RB 187	5+	2+	3+	4	
RB 188	7-	2+	3+	3	
RB 189	4+	2+	3-	8-	SWX*
RB 190	6+	2+	3	5-	EP
RB 191	6+	3-	3	3-	'R'TIE NWFl*
RB 192	6-	3+	3+	5+	
RB 193	8	3+	3+	4+	NNEX
RB 194	6+	2+	3+	4	T'AGE'PtWk ERc% SSEX
RB 195	4	2+	3+	4	NWX*
RB 196	5	2+	2	6	ERc% FpFlVl*
RB 197	3	2	3	3+	EP Bls/E*
RB 198	4-	4+	3-	4+	C NERd EP
RB 199	6-	1+	3+	4+	C LrERc SSEX*
RB 200	5+	4-	3	2+	C 'R'SfsX Bls/LrW Ch
RB 201	6-	3-	3	4	C EP Ch 'R'SfX[1]
RB 202	6	1+	3+	4-	
RB 203	6	3	3	5	NWFl
RB 204	4-	3+	4	5-	Bl/NW 'R'TIW
RB R,1	6+	3+	3+	3	NNEX* EP
RB R,2	6+	3+	2+	4	EP
RB R,3	6-	3-	3+	5	WP EP NNWX 'R'SfX[1]
RB R,4	6-	3	3-	4-	E% NNWX NNEX* 'R'SfX[1]
RB R,5	6	2+	3-	5	C
RB R,6	6+	3+	3+	7+	C WP

RC

RC 1a	6+	5-	5-	6+	
RC 1b	6+	5-	5-	6+	
RC 2	7-	6-	4-	7	
RC 3	6+	5-	5	7	NNWWk NWFl
RC 4	7	5	5	7+	
RC 5	6+	5-	5+	7+	HgVl* MNW

REARRANGED INTO NUMERICAL ORDER

a	b	c	d	DETAILS NOTED	STAMP
8	2+	3	4+	'B'TIE	RB 166
8	3	4	6	NWFl 'B'TIE	RB 161
8	3+	2+	2+		RB 154
8	3+	3	4+	'B'TIW	RB 142
8	3+	3	5-		RB 103
8	3+	3+	3+	Bl/NW 'R'SfX[2]	RB 97
8	3+	3+	4+	NNEX	RB 193
8	4-	2+	2	M.SSE	RB 117
8	4-	4-	4+	'R'='P'&Bl 'B'Wk	RB 86
8	4-	6?	4+	'R'Bl SEWk	RB 78
8	4	3+	5	C MNW SERc	RB 89
8	4+	6+	4		RB 36
8	7-	7-	6	'R'='P' ENEX 'B'TIW	RB 30
8+	3-	3+	6	SEX* 'R'Wk M'E'of'ONE'Vl	RB 143
8+	3-	4-	4+	SSEX*	RB 150
8+	3	3-	3-	NNWk NNEX WBl LrERc	RB 121
8+	4-	5+	4	C SDd	RB 76
8+	4	3	5-	'PO'PtWk MSW* 'E'FlPt	RB 55
8+	5	5-	4-	'R'='P'	RB 58
9-	2	6	6		RB 52
9-	3	3	4+	NNWX LrERc BlWNW	RB 141
9-	3+	4-	4+		RB 175
9-	4	3-	2	'R'SfsXW[1]&[2] 'B'SfsX	RB 126
9-	4	4-	2	NNWk NEWk	RB 85
9-	6+	8	5	'R'='P'	RB 31
9	3	3	2	Ms.NNW	RB 136
9	3+	3-	4+	NNWX WSWWk CnNE	RB 153
9	4-	3+	2	Bl/NW Bl/SE NNWX 'R'SfsX	RB 127
9+	3-	3-	1+	'R'=P MsSW 'B'Wk NNWX WNWX	RB 115
9+	4+	5	6-	'R'='P' VgNE close	RB 33
9+	5-	3+	2+	'R'Bl	RB 81
10-	3	3+	3+	NNWX NEFl 'R'='P'	RB 131
10-	4-	4	4+	'R'.ESW SW)	RB 171
10	3	3+	5+	NWFl SSWX* 'B'Dd?	RB 155
10+	3	4-	3+	WSWX SSWX EBl	RB 92
10+	3+	2+	2+	NNWX SEX	RB 109

RC

3	3-	3	5	'R'TIE	RC 167
3+	2	2	2-		RC 178
4	3-	3-	4+	'R'SfX[2]	RC 181
4	3	2-	8-	NNWX	RC 103
4	3+	6-	5	VgNE	RC 8
4	4-	3+	5-	WNWX ENEX SSEX	RC 102



# = confirmed update

FISHER-BROWN DATA

Provisional data in red

PLATE ORDER					
STAMP	a	b	c	d	DETAILS NOTED
RC 6	7+	4+	3	6	VgNE ESEX*
RC 7	8	4+	4+	7	MSE
RC 8	4	3+	6-	5	VgNE
RC 9	7-	6+	5	7	C HgVl* WSWX
RC 10	7+	4+	5	7+	'R'='P' D.'C' NWFl
RC 11	7	6+	5	7	'R'Wk SSEX
RC 12	6+	4+	5-	5+	C MSE
RC 13	7-	4+	3+	6+	C SDd VgNE
RC 14	6+	4+	5-	8	C SDd MSE
RC 15	6	4	4+	6	C SDd SSEX
RC 16	6+	3+	2	7+	C NWBl 'R'TlW 'C'TlE
RC 17	7-	4+	4+	6+	
RC 18	7-	6+	5	5+	SDd
RC 19	7-	4-	6	7	VgNE* WNWWk HgSW HgVl HgSE*
RC 20	7-	6	4-	6	VgNE
RC 21	6+	5	6	7	SEWk
RC 22	7+	6+	5-	7	VgNE
RC 23	8	5	7+	6-	Vg/ESE
RC 24	7-	5-	6+	6	C SSWWk
RC 25	7-	5+	4+	7-	C NNEX* BlSW
RC 26	6+	5	4+	7	C
RC 27	6	4	5-	7+	C
RC 28	6+	4+	5-	8	HgSE
RC 29	4+	5+	4+	7-	VgNE NNWX*
RC 30	8	7-	6+	8-	'R'='P'&Bl
RC 31	8	5	7+	9+	'R'='P'
RC 32	7	3+	4+	6+	'R'='P' VgNE*
RC 33	9+	7-	5+	7+	'R'='P' SSWWk
RC 34	7+	6-	5+	8	HgSE HgSW NNEX*
RC 35	7	5+	5	7	'GE'PtWk
RC 36	8-	4+	3+	8	
RC 37	7+	5+	5	7	
RC 38	7-	5	5+	8	WNWWk&Bl
RC 39	7+	5-	4	6	
RC 40	7	5-	5+	7	NNEX SSEX
RC 41	7	7-	8	7+	C 'E'ofONE'VlBl SEX
RC 42	7	6-	7+	7-	NWFl WSWWk
RC 43	7	5+	5+	5+	
RC 44	7-	4+	6+	7+	
RC 45	8-	5+	3+	8+	VgNE 'R'TlW
RC 46	7-	3+	4+	7	NWBl SEBl
RC 47	7+	5-	5-	6	'GE'PtFl NNEX
RC 48	7	4-	4+	7+	

REARRANGED INTO NUMERICAL ORDER					
a	b	c	d	DETAILS NOTED	STAMP
4+	3	2+	5	SSWX* WNWX*	RC 110
4+	3+	3+	8	NWFl Bl/LrW	RC 203
4+	5+	4+	7-	VgNE NNWX*	RC 29
5-	2+	2+	6+	NEX*	RC 176
5-	3-	2-	6+	NWFl ENEX ERc	RC 194
5-	3	3-	6-	SERc&Bl	RC 98
5	2-	2-	6	ERc% SE) Bl/LrW	RC 196
5	2+	2+	4+	NWX* SSEX*	RC 148
5	2+	2+	6+	EP	RC 182
5	3-	2+	5	ERc%	RC 187
5	3	2	4	'R'SfX[2] BlRd'C' Ch	RC 201
5	3	3-	6	NWFl BlW'C' EP	RC 191
5	4-	4-	0+	NEWk	RC 85
5	4+	2+	3	'R'SfXW[1]	RC 170
5	5-	3	7+		RC 64
5+	2+	3-	4-	NNEX	RC 189
5+	2+	2-	7	NWFl 'R'SfX[2]	RC 195
5+	3-	3-	4	Bl/SW SSEX ESERc	RC 163
5+	3-	3-	5+	NWFl Bl/SW	RC 175
5+	3-	3	7	WNWX VtScSE	RC 155
5+	3	2-	3+	EP BlsRd'C'	RC 193
5+	3	3	5+	SSWX NNWX	RC 156
5+	3	3	5+	NNEX	RC 161
5+	3	3	6+		RC 164
5+	3+	3	8	D.'R' Bl/SW	RC 160
5+	2+	2+	6	ERc% BlRd'C'	RC 197
6-	3-	2	4	E% Bl/LrW	RC R,4
6-	3	2+	6		RC 202
6-	4-	2+	9	C NNEX	RC 89
6-	4	3	8	Bl/SW NWWk SEWk	RC 65
6	2	2+	6	Bl/WSW	RC 179
6	2	2+	7+	EP SSWX*	RC 186
6	2+	2-	3		RC 184
6	2+	2+	7-	ESEX Bls/NW	RC 166
6	3-	3	6	Bl/SW	RC 158
6	3	2+	6		RC 180
6	3	4-	8-	SWWk SEWk	RC 67
6	3+	2	6+	LrWRc Lr1/2ERc Bl/E	RC 200
6	4	3+	3+	SERc NWWk	RC 80
6?	4	4-	5-	'R'Bl SRg NNWWk	RC 79
6	4	4+	6	C SDd SSEX	RC 15
6	4	5-	7+	C	RC 27
6	5	3-	6		RC 50

# = confirmed update

FISHER-BROWN DATA

Provisional data in red

PLATE ORDER					
STAMP	a	b	c	d	DETAILS NOTED
RC 49	8	4+	6+	7-	
RC 50	6	5	3-	6	
RC 51	8-	5+	5+	6	NNEX
RC 52	7	4-	6	8-	
RC 53	7	5-	4-	6+	
RC 54	8	5-	2+	6-	
RC 55	7	3+	2+	6+	'P'PtWk 'E'FlPt
RC 56	7-	5	3	8+	'E'FlPt
RC 57	7-	5+	3+	7+	'PO'PtWk
RC 58	7+?	6	6+	4+	'R'='P'&Bl SDd
RC 59	8	4	4-	6+	'POS'PtWk SWBl*
RC 60	8-	4-	1+	6	SDd NNEX
RC 61	7+	3+	2+	6+	NWBl SWBl* 'PO'PtWk
RC 62	7-	4	3-	8+	Br'PO'Pt
RC 63	8	4+	4	7+	
RC 64	5	5-	3	7+	
RC 65	6-	4	3	8	Bl/SW NWWk SEWk
RC 66	7-	3+	3+	6+	
RC 67	6	3	4-	8-	SWWk SEWk
RC 68	6+	3+	3+	7-	SDd
RC 69	6+	4	4	9-	
RC 70	7	4-	3	8-	EBl
RC 71	7	4	3	7+	
RC 72	7	4	4-	8	
RC 73	7	4	3	6+	
RC 74	8	4	3	6-	NWBl
RC 75	7	4	2+	6	SERc SSEX
RC 76	8+	5+	4+	4+	C EBl
RC 77	7	4-	4+	6	
RC 78	7+	4-	4	6+	
RC 79	6?	4	4-	5-	'R'Bl SRg NNWWk
RC 80	6	4	3+	3+	SERc NWWk
RC 81	9-	4	5	9	SEWk
RC 82	7-	4+	3	5+	'R'Bl
RC 83	8	5-	3-	4	'R'='P'&Bl
RC 84	8	4+	3+	3+	NEWk WSWX
RC 85	5	4-	4-	0+	NEWk
RC 86	9	5-	4-	3+	'R'='P'&Bl
RC 87	8	5-	3+	3-	C 'R'='P'&Bl
RC 88	6+	4-	2-	8+	C
RC 89	5+	4-	2+	9	C NNEX
RC 90	6+	4	3+	6-?	C NNEX SERc
RC 91	7+	4-	2+	7-	ENEX* SEBl WNWx

REARRANGED INTO NUMERICAL ORDER					
a	b	c	d	DETAILS NOTED	STAMP
6+	5-	5-	6+		RC 1a
6+	2	2	5+	'R'Df tail	RC 183
6+	2+	2	6+	NNEX ERc%	RC 190
6+	2+	3-	5+	Bl/WSW SSWX	RC 174
6+	3-	2	4		RC 162
6+	3-	2	6	NNWX NNEX SERc SSEX	RC 128
6+	3-	2	6	HzM/SSW Bl/SW	RC 147
6+	3	2	6	WSWX MSE*	RC 118
6+	3	2+	4-		RC 169
6+	3	2+	7-		RC 171
6+	3	3	5+	NNEX Bl/SW	RC 149
6+	3+	2	6-	WSWX NNEX MsSW	RC 99
6+	3+	2	7+	C NWBl 'R'TIW 'C'TIE	RC 16
6+	3+	3+	6+	NNWX	RC 101
6+	3+	3+	7-	SDd	RC 68
6+	4-	2-	8+	C	RC 88
6+	4-	2	6-	SSEX* SEBl*	RC 106
6+	4-	2+	6+	Re WSWRc	RC 114
6+	4	3+	6-?	C NNEX SERc	RC 90
6+	4	4	9-		RC 69
6+	4+	5-	5+	C MSE	RC 12
6+	4+	5-	8	C SDd MSE	RC 14
6+	4+	5-	8	HgSE	RC 28
6+	5-	5-	6+		RC 1b
6+	5-	5	7	NNWWk NWFl	RC 3
6+	5-	5+	7+	HgVl* MNW	RC 5
6+	5	4+	7	C	RC 26
6+	5	6	7	SEWk	RC 21
7-	2+	3-	7-		RC 168
7-	3	2	3+	EP SW)	RC R,3
7-	3	2	6-	SSEX* VtSc/W EP	RC 145
7-	3	2+	5-		RC 204
7-	3+	2+	5	NWFl	RC R,2
7-	3+	2+	7		RC 108
7-	3+	2+	8-		RC 104
7-	3+	3+	6+		RC 66
7-	3+	4+	7	NWBl SEBl	RC 46
7-	4-	6	7	VgNE* WNWWk HgSW HgVl HgSE*	RC 19
7-	4	3-	8+	Br'PO'Pt	RC 62
7-	4+	3	5+	'R'Bl	RC 82
7-	4+	3+	6+	C SDd VgNE	RC 13
7-	4+	4+	6+		RC 17
7-	4+	6+	7+		RC 44

# = confirmed update

FISHER-BROWN DATA

Provisional data in red

PLATE ORDER					DETAILS NOTED	
STAMP	a	b	c	d		
RC 92	11-	3	2+	5-	NNWX	ENEX EBl
RC 93	8+	2+	3	4	NEX	MsSE MS'O'Vl SSESko <b>SSWSko</b>
RC 94	7+	3+	2+	4+	UrERc*	SSWX 'R'SfXW[1]
RC 95	7+	4	3	7	SERc	'R'SfX[2] NNEX
RC 96	9-	3	4-	3	NNEDd	ESEBl
RC 97	7+	6	3	6+	SEBl	SSWX*
RC 98	5-	3	3-	6-	SERc&Bl	
RC 99	6+	3+	2	6-	WSWX	NNEX MsSW
RC 100	8-	3	3-	6+	MSE*	'R'SfX[2]
RC 101	6+	3+	3+	6+	NNWX	
RC 102	4	4-	3+	5-	WNWX	ENEX SSEX
RC 103	4	3	2-	8-	NNWX	
RC 104	7-	3+	2+	8-		
RC 105	7+	3	2+	4+	SERc	<b>ESESko</b> SSEX
RC 106	6+	4-	2	6-	SSEX*	SEBl*
RC 107	9	3	2	8	WNWX	ENEX*
RC 108	7-	3+	2+	7		
RC 109	10+	3	2	6	SEBl	
RC 110	4+	3	2+	5	SSWX*	WNWX*
RC 111	7	3	2+	5+	'R'Df	NEX
RC 112	8-	3-	2	8+	SEBl	NNWX*
RC 113	7	3+	2+	7	NNWX	SEBl
RC 114	6+	4-	2+	6+	Re	WSWRc
RC 115	8-	3	2+	6+	'R'='P'	SERc
RC 116	8+	4-	2	8	ESEX*	'R'SfX[2]
RC 117	8-	4	2+	7-	'P'FlPt*	
RC 118	6+	3	2	6	WSWX	MSE*
RC 119	7+	3+	2+	7	SWX	
RC 120	8-	3	2+	8-	'R'SfX[2]	
RC 121	7+	3	2	7	NNWX	SSWX 'R'SfX[2]
RC 122	7+	3+	2+	6	WNWX	ESEX
RC 123	8	3+	3	8+	WNWX*	
RC 124	9-	4	2+	5	ESEX	'R'SfX[2]
RC 125	7+	4-	3	7	SSEX*	'R'SfsX
RC 126	7	3+	3-	5+	ESEX	
RC 127	8+	3+	4-	5+	NNWX	'R'SfX[2]
RC 128	6+	3-	2	6	NNWX	NNEX SERc SSEX
RC 129	11	3+	5+	6-	NEX	
RC 130	7+	3+	3	8+	SWBl	NNEX
RC 131	8	3	2	6	'R'='P'	SSESko
RC 132	9-	5	2-	5		
RC 133	8+	3	2+	5	NNWX	NNEX
RC 134	8	3+	3-	4	NNWX	

REARRANGED INTO NUMERICAL ORDER							
a	b	c	d	DETAILS NOTED			STAMP
7-	5-	6+	6	C SSWWk			RC 24
7-	5	2+	5	NNWX D/'N'of'PEN'Vl			RC 137
7-	5	3	8+	'E'FlPt			RC 56
7-	5	5+	8	WNWWk&Bl			RC 38
7-	5+	3+	7+	'PO'PtWk			RC 57
7-	5+	4+	7-	C NNEX* BlSW			RC 25
7-	6-	4-	7				RC 2
7-	6	4-	6	VgNE			RC 20
7-	6+	5	5+	SDd			RC 18
7-	6+	5	7	C HgVl* WSWX			RC 9
7	2+	2	6				RC 188
7	3-	2+	5+	SSEX ENEX* NNWX*			RC 157
7	3	2-	7+	E% SSEX*			RC R,5
7	3	2+	5+	'R'Df NEX			RC 111
7	3	3	4				RC 151
7	3	3	5				RC 172
7	3+	2+	6+	'P'PtWk 'E'FlPt			RC 55
7	3+	2+	7	NNWX SEBl			RC 113
7	3+	3-	5+	ESEX			RC 126
7	3+	4+	6+	'R'='P' VgNE*			RC 32
7	4-	3	8-	EBl			RC 70
7	4-	4+	6				RC 77
7	4-	4+	7+				RC 48
7	4-	6	8-				RC 52
7	4	2+	6	SERc SSEX			RC 75
7	4	3	6+				RC 73
7	4	3	7+				RC 71
7	4	4-	8				RC 72
7	5-	4-	6+				RC 53
7	5-	5+	7	NNEX SSEX			RC 40
7	5	5	7+				RC 4
7	5+	5	7	'GE'PtWk			RC 35
7	5+	5+	5+				RC 43
7	6-	7+	7-	NWFl WSWWk			RC 42
7	6+	5	7	'R'Wk SSEX			RC 11
7	7-	8	7+	C 'E'of'ONE'VlBl SEX			RC 41
7+	2	2	7	NWX*			RC 143
7+	2+	2	6+	C ERc BlRd'C'			RC 198
7+	2+	3	3+	Bl/SW 'R'TlE WNWX*			RC 150
7+	3-	2+	4+				RC 138
7+	3-	3-	5+	NNEX*			RC 165
7+	3	2-	4				RC 144
7+	3	2	3+				RC 192

# = confirmed update

FISHER-BROWN DATA

Provisional data in red

PLATE ORDER					DETAILS NOTED
STAMP	a	b	c	d	
RC 135	8	2+	2	6+	ESEX NNEX ENEX ERc
RC 136	8	3	2+	2	WNWX
RC 137	7−	5	2+	5	NNWX D/'N'of'PEN'VI
RC 138	7+	3−	2+	4+	
RC 139	7+	3+	2+	5−	
RC 140	11	2−	2−	6−	C
RC 141	9−	5	2	6+	WNWBk
RC 142	9−	3	2+	6	NNWX NNEX* Bl/SW
RC 143	7+	2	2	7	NWX*
RC 144	7+	3	2−	4	
RC 145	7−	3	2	6−	SSEX* VtSc/W EP
RC 146	8−	3+	2+	5	'R'TIE EP
RC 147	6+	3−	2	6	HzM/SSW Bl/SW
RC 148	5	2+	2+	4+	NWX* SSEX*
RC 149	6+	3	3	5+	NNEX Bl/SW
RC 150	7+	2+	3	3+	Bl/SW 'R'TIE WNWX*
RC 151	7	3	3	4	
RC 152	7+	3+	3−	8	
RC 153	7+	3+	2+	5	Bl/SW CnNW CnE
RC 154	8	3	3−	3	
RC 155	5+	3−	3	7	WNWX VtScSE
RC 156	5+	3	3	5+	SSWX NNWX
RC 157	7	3−	2+	5+	SSEX ENEX* NNWX*
RC 158	6	3−	3	6	Bl/SW
RC 159	9−	3	3−	7	BINNw BISSW
RC 160	5+	3+	3	8	D.'R' Bl/SW
RC 161	5+	3	3	5+	NNEX
RC 162	6+	3−	2	4	
RC 163	5+	3−	3−	4	Bl/SW SSEX ESERc
RC 164	5+	3	3	6+	
RC 165	7+	3−	3−	5+	NNEX*
RC 166	6	2+	2+	7−	ESEX Bls/NW
RC 167	3	3−	3	5	'R'TIE
RC 168	7−	2+	3−	7−	
RC 169	6+	3	2+	4−	
RC 170	5	4+	2+	3	'R'SfXW[1]
RC 171	6+	3	2+	7−	
RC 172	7	3	3	5	
RC 173	7+	3	3−	5+	NNESko
RC 174	6+	2+	3−	5+	Bl/WSW SSWX
RC 175	5+	3−	3−	5+	NWFl Bl/SW
RC 176	5−	2+	2+	6+	NEX*
RC 177	8	3+	3−	6−	EP

REARRANGED INTO NUMERICAL ORDER					DETAILS NOTED	STAMP
a	b	c	d			
7+	3	2	7		NNWX SSWX 'R'SfX[2]	RC 121
7+	3	2+	4+		SERc <b>ESESko</b> SSEX	RC 105
7+	3	3−	5+		NNESko	RC 173
7+	3+	2+	4+		UrERc* SSWX 'R'SfXW[1]	RC 94
7+	3+	2+	5−			RC 139
7+	3+	2+	5		Bl/SW CnNW CnE	RC 153
7+	3+	2+	6		WNWX ESEX	RC 122
7+	3+	2+	6+		NWBl SWBl* 'PO'PtWk	RC 61
7+	3+	2+	7		SWX	RC 119
7+	3+	3−	8			RC 152
7+	3+	3	8+		SWBl NNEX	RC 130
7+	4−	2+	7−		ENEX* SEBl WNWX	RC 91
7+	4−	3	7		SSEX* 'R'SfsX	RC 125
7+	4−	4	6+			RC 78
7+	4	3	7		SERc 'R'SfX[2] NNEX	RC 95
7+	4+	3	6		VgNE ESEX*	RC 6
7+	4+	5	7+		'R'='P' D.'C' NWFl	RC 10
7+	5−	4	6			RC 39
7+	5−	5−	6		'GE'PtFl NNEX	RC 47
7+	5+	5	7			RC 37
7+	6−	5+	8		HgSE HgSW NNEX*	RC 34
7+	6	3	6+		SEBl SSWX*	RC 97
7+?	6	6+	4+		'R'='P'&Bl SDd	RC 58
7+	6+	5−	7		VgNE	RC 22
8−	3−	2	6+		NWFl	RC 185
8−	3−	2	8+		SEBl NNWX*	RC 112
8−	3	1+	6−		C ERc Bl/WSW*	RC 199
8−	3	2+	6+		'R'='P' SERc	RC 115
8−	3	2+	8−		'R'SfX[2]	RC 120
8−	3	3−	6+		MSE* 'R'SfX[2]	RC 100
8−	3+	2+	5		'R'TIE EP	RC 146
8−	4−	1+	6		SDd NNEX	RC 60
8−	4	2+	7−		'P'FlPt*	RC 117
8−	4+	3+	8			RC 36
8−	5+	3+	8+		VgNE 'R'TIW	RC 45
8−	5+	5+	6		NNEX	RC 51
8	2+	2	6+		ESEX NNEX ENEX ERc	RC 135
8	3	2	3+		C W%	RC R,6
8	3	2	6		'R'='P' SSESko	RC 131
8	3	2+	2		WNWX	RC 136
8	3	3−	3			RC 154
8	3+	3−	4		NNWX	RC 134
8	3+	3−	6−		EP	RC 177

# = confirmed update

FISHER-BROWN DATA

Provisional data in red

PLATE ORDER					
STAMP	a	b	c	d	DETAILS NOTED
RC 178	3+	2	2	2−	
RC 179	6	2	2+	6	Bl/WSW
RC 180	6	3	2+	6	
RC 181	4	3−	3−	4+	'R'SfX[2]
RC 182	5	2+	2+	6+	EP
RC 183	6+	2	2	5+	'R'Df tail
RC 184	6	2+	2−	3	
RC 185	8−	3−	2	6+	NWFl
RC 186	6	2	2+	7+	EP SSWX*
RC 187	5	3−	2+	5	ERc%
RC 188	7	2+	2	6	
RC 189	5+	2+	3−	4−	NNEX
RC 190	6+	2+	2	6+	NNEX ERc%
RC 191	5	3	3−	6	NWFl BlW'C' EP
RC 192	7+	3	2	3+	
RC 193	5+	3	2−	3+	EP BlsRd'C'
RC 194	5−	3−	2−	6+	NWFl ENEX ERc
RC 195	5+	2+	2−	7	NWFl 'R'SfX[2]
RC 196	5	2−	2−	6	ERc% SE) Bl/LrW
RC 197	6−	2+	2+	6	ERc% BlRd'C'
RC 198	7+	2+	2	6+	C ERc BlRd'C'
RC 199	8−	3	1+	6−	C ERc Bl/WSW*
RC 200	6	3+	2	6+	LrWRc Lr½ERc Bl/E
RC 201	5	3	2	4	'R'SfX[2] BlRd'C' Ch
RC 202	6−	3	2+	6	
RC 203	4+	3+	3+	8	NWFl Bl/LrW
RC 204	7−	3	2+	5−	
RC R,1	8	3+	3	4+	EP SW)
RC R,2	7−	3+	2+	5	NWFl
RC R,3	7−	3	2	3+	EP SW)
RC R,4	6−	3−	2	4	E% Bl/LrW
RC R,5	7	3	2−	7+	E% SSEX*
RC R,6	8	3	2	3+	C W%

REARRANGED INTO NUMERICAL ORDER

a	b	c	d	DETAILS NOTED	STAMP
8	3+	3	4+	EP SW)	RC R,1
8	3+	3	8+	WNWX*	RC 123
8	4	3	6−	NWBl	RC 74
8	4	4−	6+	'POS'PtWk SWBl*	RC 59
8	4+	3+	3+	NEWk WSWX	RC 84
8	4+	4	7+		RC 63
8	4+	4+	7	MSE	RC 7
8	4+	6+	7−		RC 49
8	5−	2+	6−		RC 54
8	5−	3−	4	'R'='P'&Bl	RC 83
8	5−	3+	3−	C 'R'='P'&Bl	RC 87
8	5	7+	6−	Vg/ESE	RC 23
8	5	7+	9+	'R'='P'	RC 31
8	7−	6+	8−	'R'='P'&Bl	RC 30
8+	2+	3	4	NEX MsSE MS'O'Vl SSESko <b>SSWSko</b>	RC 93
8+	3	2+	5	NNWX NNEX	RC 133
8+	3+	4−	5+	NNWX 'R'SfX[2]	RC 127
8+	4−	2	8	ESEX* 'R'SfX[2]	RC 116
8+	5+	4+	4+	C EBl	RC 76
9−	3	2+	6	NNWX NNEX* BL/SW	RC 142
9−	3	3−	7	BINNW BlSSW	RC 159
9−	3	4−	3	NNEDd ESEBl	RC 96
9−	4	2+	5	ESEX 'R'SfX[2]	RC 124
9−	4	5	9	SEWk	RC 81
9−	5	2−	5		RC 132
9−	5	2	6+	WNWBk	RC 141
9	3	2	8	WNWX ENEX*	RC 107
9	5−	4−	3+	'R'='P'&Bl	RC 86
9+	7−	5+	7+	'R'='P' SSWWk	RC 33
10+	3	2	6	SEBl	RC 109
11−	3	2+	5−	NNWX ENEX EBl	RC 92
11	2−	2−	6−	C	RC 140
11	3+	5+	6−	NEX	RC 129

RD

# #	RD 1a	6+	5−	5+	5	
	RD 1b	6+	5−	5+	5	
	RD 2	6−	5+	5+	4+	ESEX HgNNE
	RD 3	7+	8−	4	4	NWFl
	RD 4	7	5	5−	4	DESE
	RD 5	7	5-	6	5-	ScSE
	RD 6	6+	4+	5+	4	WNWWk
	RD 7	7	5−	5−	4+	'R'TIW slightly 'D'TIW slightly
	RD 8	6−	4+	5+	4+	VgNE 'R'TIW

RD

3−	2+	2	6	ERc%	RD 196
3−	4+	6?	7	SSEWk	RD 75
3	2+	4	7	C W% 'D'TIE	RD R,6
4	2+	3+	2+	C Bl/UrW Ch	RD 201
4	2+	3+	3+	EP	RD 179
4+	3−	2+	4−	Bl/W	RD 184
4+	4	6	3	MsNW*	RD 99
5−	3	2+	6		RD 173
5	2+	3	4	NNEX BISE	RD 194

# = confirmed update

FISHER-BROWN DATA

Provisional data in red

PLATE ORDER					
STAMP	a	b	c	d	DETAILS NOTED
RD 9	7−	4	6−	4+	C HgSW* HgSE
RD 10	6+	5+	5+	5−	'R'='P'
RD 11	8+	6	5+	3+	'R'Wk* 'D'Dd
RD 12	8	6−	6+	3	C
RD 13	7−	4+	4+	4−	C SDd VgNE*
RD 14	7	5−	5+	2+	C
RD 15	6+	4+	4	4	C
RD 16	5+	4	5−	5+	C SDd
RD 17	7+	6	5	3+	
RD 18	6	4+	4+	5	SDd VgNE ESEski
RD 19	7	6	3+	3+	ESEski HgSE
RD 20	7−	6	4+	4+	BISE
RD 21	7+	7	5	3+	
RD 22	7	6−	4	6	
RD 23	7+	5+	5+	4+	
RD 24	6+	5+	7	4	C
RD 25	7−	6−	5	4+	C VgNE*
RD 26	7+	4+	4+	5	
RD 27	7−	4	5	4−	C VgSE*close
RD 28	6+	6−	4+	5+	NNEX SERc SSESki VgNE
RD 29	5+	5+	5	5	VgNE* 'D'Dd&SfsX
RD 30	7	6+	5+	4	'R'='P' VgNNE*
RD 31	8	5+	8	5	'R'='P'&BI
RD 32	7	3+	3+	3+	'R'='P' VgNE NEX
RD 33	7+	6+	4	4	'R'='P' SEX
RD 34	7+	6+	5	3−	HgSE HgSW MSE NNEsko
RD 35	8−	7−	6+	4+	'D'Dd
RD 36	7+	3+	6−	5+	VgNE 'R'TIW
RD 37	7+	5	6−	4+	SWBI
RD 38	6	4+	7+	4+	NWBI MsSW 'P'PtBk
RD 39	7+	6+	5	5	
RD 40	6+	5	4+	5+	NNWWk
RD 41	7−	6−	8−	6	C 'E'of'ONE'VIBI
RD 42	7−	5+	6+	6	ESEski
RD 43	7+	5−	5−	3+	
RD 44	7+	4+	4+	5	
RD 45	7+	4+	6−	4+	C VgNE WNWx
RD 46	6	6−?	5+	4	
RD 47	5+	6	7−	5+	'GE'PtFl
RD 48	8	4	3	4	
RD 49	7−	5−	6	5−	
RD 50	7+	4	7+	3+	
RD 51	7+	3+	5−	5+	SDd

REARRANGED INTO NUMERICAL ORDER					
a	b	c	d	DETAILS NOTED	STAMP
5	2+	4−	6	ESERc?	RD 195
5	3−	3+	4	'D'TIE	RD 190
5	3	2	4	EP 'R'SfXW[1] 'D'TIW	RD 203
5	3	3+	6−	NEX*	RD 191
5	4+	6+	3+	NNWX NEX	RD 105
5+	2−	2+	4	ERc BI/W	RD 200
5+	2+	3	4	WSWX	RD 174
5+	2+	6	0+	'R'Rc NNWX NNEX EBI	RD 120
5+	3−	2+	2+	C NERd 'R'SfX[2] 'D'SfX[2]	RD 199
5+	3−	3	2	'D'TIW	RD 180
5+	3−	3+	7		RD 192
5+	3	3	5	ERc	RD 147
5+	3	4+	2+	NNEX B'D'Wk	RD 181
5+	3+	6	4	NNWX* ESEX*	RD 101
5+	3+	6+	0−	MSE SERc NNEX	RD 106
5+	3+	7−	4−	NNEX*	RD 112
5+	4−	2	2	WP EP NRe? SSEX*	RD R,3
5+	4−	5+	2+	NNWX	RD 116
5+	4−	6	2+	NWX	RD 91
5+	4	5−	5+	C SDd	RD 16
5+	4+	2	3+	ESEX SSEX NWFl	RD 143
5+	5+	5	5	VgNE* 'D'Dd&SfsX	RD 29
5+	6	7−	5+	'GE'PtFl	RD 47
6−	2+	3	4	UrERc BlsSE Bls/W	RD 198
6−	3−	3	5−	ENERc	RD 176
6−	3	3+	4	NNWX NWFl 'D'TIE	RD 164
6−	3+	7−	2+	SSEX NWX	RD 96
6−	4−	6−	1	NNWX 'R'SfX[2]	RD 103
6−	4+	5+	4+	VgNE 'R'TIW	RD 8
6−	4+	6−	4−	D.'D'	RD 102
6−	5+	5+	4+	ESEX HgNNE	RD 2
6	2+	2+	2+	NNEX*	RD 202
6	2+	3+	3+		RD 187
6	3−	3+	3	NEX	RD 169
6	3	2+	5	EP	RD 186
6	3	3+	4+	D.'R'	RD 172
6	3	3+	2−	E% W%	RD R,5
6	3	4	5	NWFl 'D'SfX[2]	RD 160
6	3+	3	5	SSWX	RD 155
6	3+	5	3+	'D'TIW	RD 113
6	4−	1+	3	ESEX*	RD 171
6	4−	3	5+		RD 159
6	4	5−	6	Br'PO'Pt SDd	RD 68



# = confirmed update

FISHER-BROWN DATA

Provisional data in red

PLATE ORDER					
STAMP	a	b	c	d	DETAILS NOTED
RD 52	7-	4	5+	5+	WBl
RD 53	7	5-	5+	5+	
RD 54	8	3-	7	5+	SDd
RD 55	8-	3+	6-	4+	'POST'Wk 'E'FVl
RD 56	7-	5	3	5+	
RD 57	7+	4	5-	6-	SDd NEWk
RD 58	8+	5-	6-?	2	'R'='P'
RD 59	8	4-	4+	5-	NEWk 'P'PtWk
RD 60	7+	4-	5-	6-	SDd
RD 61	7+	4+	5+	5	NWBl
RD 62	8	6-	5+	6+	Br'PO'Pt
RD 63	8	4+	6+	6+	NWBl*
RD 64	7-	7-	5+	6	SDd
RD 65	6	4	6+	4+	Ms/NW Ms/SW
RD 66	8-?	3+	6+	3+	SWBl
RD 67	7-	4-	3+	6+	
RD 68	6	4	5-	6	Br'PO'Pt SDd
RD 69	6+	4	6	5+	
RD 70	6+	3+	6	5-	NEWk
RD 71	7+	4+	6+	5-	
RD 72	7-	3+	6	6+	
RD 73	7	4-	7-	6+	SWBl* 'P'PtWk
RD 74	8+	4	4+	4+	
RD 75	3-	4+	6?	7	SSEWk
RD 76	8	5+	5+	4+	C
RD 77	8+	5-	3+	4	
RD 78	7+	4+	6-	3	'R'Bl SEWk
RD 79	8+	5+	6+	2	'R'Bl NNWWk SSWWk
RD 80	7	4-	7-	0+	NWWk SEWk 'ONE'VlRg ESERc
RD 81	7-	4+	7	3+	
RD 82	7	4-	7-	0+	NWWk
RD 83	9	5	7-	4	'R'='P'&Bl ESERc
RD 84	7	4+	7-	1-	NEWk Ms.'ON'Vl
RD 85	9+	4	7-	2+	NWWk NEWk
RD 86	9-	4+	7	0+	'R'='P'&Bl
RD 87	9-	5-	6	0-	C 'R'='P'&Bl NNEX*
RD 88	7	4+	7	2+	C SSEX SEWk
RD 89	7	4	6	6+	C 'D'TlW
RD 90	7+	4+	7-	6+	C SEX
RD 91	5+	4-	6	2+	NWX
RD 92	7	3+	6+	2-	WSWX* EBl 'D'TlE
RD 93	7	4-	5+	0	Bl/NW DW'D' ESEX 'D'TlE
RD 94	9-	4	6-	4-	LrERc 'D'SfX[1]

REARRANGED INTO NUMERICAL ORDER					
a	b	c	d	DETAILS NOTED	STAMP
6	4	6+	4+	Ms/NW Ms/SW	RD 65
6	4+	4+	5	SDd VgNE ESEski	RD 18
6	4+	7+	4+	NWBl MsSW 'P'PtBk	RD 38
6	6-?	5+	4		RD 46
6+	2-	3-	4+	WSWX* SSEX* ESEsko	RD 138
6+	2+	3	5		RD 168
6+	3-	3-	3-	NNEX* SSEX* NWFl*	RD 148
6+	3-	3	5	NWX ERc% ESEX BlsSW BlsSE	RD 197
6+	3	3-	3	NNEX* Bl/LrW* WSWX*	RD 146
6+	3+	3-	4	Bl/NW SSWX* MsNE	RD 134
6+	3+	3	4-	NNWX	RD 151
6+	3+	5-	4-	NNEX	RD 104
6+	3+	6	5-	NEWk	RD 70
6+	4	6	5+		RD 69
6+	4+	4	4	C	RD 15
6+	4+	5+	4	WNWWk	RD 6
6+	5-	5+	5		RD 1a
6+	5-	5+	5		RD 1b
6+	5	4+	5+	NNWWk	RD 40
6+	5+	5+	5-	'R'='P'	RD 10
6+	5+	7	4	C	RD 24
6+	6-	4+	5+	NNEX SERc SSEski VgNE	RD 28
7-	3-	3-	6+	Bl/NW ESEX	RD 166
7-	3-	3	4+		RD 161
7-	3-	3+	5+	ESERc% SSEX	RD 188
7-	3-	5+	2+	ESEX*	RD 110
7-	3	2	3+	C NNWX	RD R,4
7-	3	2	4	NNEX	RD R,2
7-	3	2	4+	LrERc NNWX SSEX 'D'SfX[2]	RD 142
7-	3	2+	3+	'R'SfXW[1]	RD 145
7-	3	2+	4-		RD 165
7-	3	3+	4+	EP Bl/NW	RD 204
7-	3	6-	1+	NNEX ESEX	RD 109
7-	3+	3-	5		RD 175
7-	3+	5	4		RD 100
7-	3+	6-	1+	NNEX	RD 128
7-	3+	6-	2-	WSWX ESERc	RD 111
7-	3+	6	6+		RD 72
7-	4-	3+	6+		RD 67
7-	4	6-	4+	C HgSW* HgSE	RD 9
7-	4	5	4-	C VgSE*close	RD 27
7-	4	5+	5+	WBl	RD 52
7-	4+	4+	4-	C SDd VgNE*	RD 13

#



# = confirmed update

FISHER-BROWN DATA

Provisional data in red

PLATE ORDER					
STAMP	a	b	c	d	DETAILS NOTED
RD 95	7+	4-	5+	0	SERc
RD 96	6-	3+	7-	2+	SSEX NWX
RD 97	7+	3+	6-	0+	'D'TIE&SfDf[1] MSE NNWX
RD 98	7+	4-	5+	2+	ESEX* MSW
RD 99	4+	4	6	3	MsNW*
RD 100	7-	3+	5	4	
RD 101	5+	3+	6	4	NNWX* ESEX*
RD 102	6-	4+	6-	4-	D.'D'
RD 103	6-	4-	6-	1	NNWX 'R'SfX[2]
RD 104	6+	3+	5-	4-	NNEX
RD 105	5	4+	6+	3+	NNWX NEX
RD 106	5+	3+	6+	0-	MSE SERc NNEX
RD 107	9-	4	5+	2	NNWX MsSE* MsSW*
RD 108	7	4-	6-	3+	NNWX*
RD 109	7-	3	6-	1+	NNEX ESEX
RD 110	7-	3-	5+	2+	ESEX*
RD 111	7-	3+	6-	2-	WSWX ESERc
RD 112	5+	3+	7-	4-	NNEX*
RD 113	6	3+	5	3+	'D'TIW
RD 114	7	4-	6+	3+	'D'SfX[2] WSWX
RD 115	7+	3+	6	3	'R'='P' NNWDd* NNEWk*
RD 116	5+	4-	5+	2+	NNWX
RD 117	8-	4+	6+	2	'R'SfsX SERc 'P'fPt
RD 118	7	3+	6-	4-	NNWX* NNEX 'D'SfX[2]
RD 119	7+	3+	6	0	ESEX*
RD 120	5+	2+	6	0+	'R'Rc NNWX NNEX EBl
RD 121	8	3+	5+	4	SEX LrERc
RD 122	7	4-	7-	4	ESEX SSWX*
RD 123	7	4	9	3+	NNWX* ESEX 'D'SfX[2]
RD 124	8-	3+	6+	5	SEX*
RD 125	7+	4-	7-	3+	'R'SfX[2] 'D'SfX[1]
RD 126	7	3+	6+	1	ENEX*
RD 127	7	3	7	4	'R'SfX[2] 'D'SfX[2] SSWX SSEX Bl/E LrERc
RD 128	7-	3+	6-	1+	NNEX
RD 129	8	3+	6+	3+	SSWX
RD 130	8+	4-	6+	2	NNWBl*
RD 131	7	2+	6-	2	'R'='P'
RD 132	8-	3	5+	4+	ESEX
RD 133	9	5-	3	3+	
RD 134	6+	3+	3-	4	Bl/NW SSWX* MsNE
RD 135	7+	2+	2+	2	NWRe NERe ERc
RD 136	7	4-	3	5-	
RD 137	9-	2	2+	4	NNWX ESEX

REARRANGED INTO NUMERICAL ORDER					
a	b	c	d	DETAILS NOTED	STAMP
7-	4+	7	3+		RD 81
7-	5-	6	5-		RD 49
7-	5	3	5+		RD 56
7-	5+	6+	6	ESEski	RD 42
7-	6-	5	4+	C VgNE*	RD 25
7-	6-	8-	6	C 'E'of'ONE'VlBl	RD 41
7-	6	4+	4+	BISE	RD 20
7-	7-	5+	6	SDd	RD 64
7	2+	2	5	'R'Ab WNWX	RD 156
7	2+	2+	4		RD 183
7	2+	6-	2	'R'='P'	RD 131
7	3	7	4	'R'SfX[2] 'D'SfX[2] SSWX SSEX Bl/E LrERc	RD 127
7	3+	3-	6+	NWX MSE NWfI	RD 141
7	3+	3	4		RD 144
7	3+	3+	3+	'R'='P' VgNE NEX	RD 32
7	3+	6-	4-	NNWX* NNEX 'D'SfX[2]	RD 118
7	3+	6+	1	ENEX*	RD 126
7	3+	6+	2-	WSWX* EBl 'D'TIE	RD 92
7	4-	3	5-		RD 136
7	4-	5+	0	Bl/NW DW'D' ESEX 'D'TIE	RD 93
7	4-	6-	3+	NNWX*	RD 108
7	4-	6+	3+	'D'SfX[2] WSWX	RD 114
7	4-	7-	0+	NWWk SEWk 'ONE'VlRg ESERc	RD 80
7	4-	7-	0+	NWWk	RD 82
7	4-	7-	4	ESEX SSWX*	RD 122
7	4-	7-	6+	SWBl* 'P'PtWk	RD 73
7	4	3	3-	NWfI 'D'TIW	RD 149
7	4	6	6+	C 'D'TIW	RD 89
7	4	9	3+	NNWX* ESEX 'D'SfX[2]	RD 123
7	4+	7-	1-	NEWk Ms.'ON'Vl	RD 84
7	4+	7	2+	C SSEX SEWk	RD 88
7	5-	3+	6-	'D'SfX[2]	RD 185
7	5-	5-	4+	'R'TIW slightly 'D'TIW slightly	RD 7
7	5-	5+	2+	C	RD 14
7	5-	5+	5+		RD 53
7	5-	6	5-	ScSE	RD 5
7	5	5-	4	DESE	RD 4
7	6-	4	6		RD 22
7	6	3+	3+	ESEski HgSE	RD 19
7	6+	5+	4	'R'='P' VgNNE*	RD 30
7+	2+	2+	2	NWRe NERe ERc	RD 135
7+	3-	2+	2-		RD 189
7+	3	3+	2+	NWRe? PtRe? NERe?	RD 163

#

# = confirmed update

FISHER-BROWN DATA

Provisional data in red

PLATE ORDER									
STAMP	a	b	c	d	DETAILS NOTED				
RD 138	6+	2-	3-	4+	WSWX* SSEX* ESESko				
RD 139	9	3-	2+	4	'R'TIE				
RD 140	8-	3	3	4	'D'TIW BL/NW				
RD 141	7	3+	3-	6+	NWx MSE NWfI				
RD 142	7-	3	2	4+	LrERc NNWX SSEX 'D'SfX[2]				
RD 143	5+	4+	2	3+	ESEX SSEX NWfI				
RD 144	7	3+	3	4					
RD 145	7-	3	2+	3+	'R'SfXW[1]				
RD 146	6+	3	3-	3	NNEX* Bl/LrW* WSWX*				
RD 147	5+	3	3	5	ERc				
RD 148	6+	3-	3-	3-	NNEX* SSEX* NWfI*				
RD 149	7	4	3	3-	NWfI 'D'TIW				
RD 150	7+	3+	3-	4					
RD 151	6+	3+	3	4-	NNWX				
RD 152	8+	3	3-	4-	ENEX* SEX				
RD 153	8	3+	3-	4+	CnW CnE				
RD 154	8+	3	3	3+	ESEX*				
RD 155	6	3+	3	5	SSWX				
RD 156	7	2+	2	5	'R'Ab WNWx				
RD 157	8-	3	3-	4	SSEX ESEX				
RD 158	9-	5	3+	5+	ReNW RePt ReNE WWk Bls/W Bls/E ESEX				
RD 159	6	4-	3	5+					
RD 160	6	3	4	5	NWfI 'D'SfX[2]				
RD 161	7-	3-	3	4+					
RD 162	7+	3	4	4					
RD 163	7+	3	3+	2+	NWRe? PtRe? NERe?				
RD 164	6-	3	3+	4	NNWX NWfI 'D'TIE				
RD 165	7-	3	2+	4-					
RD 166	7-	3-	3-	6+	Bl/NW ESEX				
RD 167	8-	3	3	4+	NNERc?				
RD 168	6+	2+	3	5					
RD 169	6	3-	3+	3	NEX				
RD 170	7+	3	3+	5+					
RD 171	6	4-	1+	3	ESEX*				
RD 172	6	3	3+	4+	D.'R'				
RD 173	5-	3	2+	6					
RD 174	5+	2+	3	4	WSWX				
RD 175	7-	3+	3-	5					
RD 176	6-	3-	3	5-	ENERc				
RD 177	8	3	3	4	NWfI 'D'SfsX				
RD 178	7+	3	4	4	UrERc ESEWk				
RD 179	4	2+	3+	3+	EP				
RD 180	5+	3-	3	2	'D'TIW				

REARRANGED INTO NUMERICAL ORDER									
a	b	c	d	DETAILS NOTED					STAMP
7+	3	3+	5+						RD 170
7+	3	4	4						RD 162
7+	3	4	4	UrERc ESEWk					RD 178
7+	3+	3-	4						RD 150
7+	3+	5-	5+	SDd					RD 51
7+	3+	6-	0+	'D'TIE&SfDf[1] MSE NNWX					RD 97
7+	3+	6-	5+	VgNE 'R'TIW					RD 36
7+	3+	6	0	ESEX*					RD 119
7+	3+	6	3	'R'='P' NNWDd* NNEWk*					RD 115
7+	4-	5-	6-	SDd					RD 60
7+	4-	5+	0	SERc					RD 95
7+	4-	5+	2+	ESEX* MSW					RD 98
7+	4-	7-	3+	'R'SfX[2] 'D'SfX[1]					RD 125
7+	4	3+	5						RD 182
7+	4	5-	6-	SDd NEWk					RD 57
7+	4	7+	3+						RD 50
7+	4+	4+	5						RD 26
7+	4+	4+	5						RD 44
7+	4+	5+	5	NWBl					RD 61
7+	4+	6-	3	'R'Bl SEWk					RD 78
7+	4+	6-	4+	C VgNE WNWx					RD 45
7+	4+	6+	5-						RD 71
7+	4+	7-	6+	C SEX					RD 90
7+	5-	5-	3+						RD 43
7+	5	6-	4+	SWBl					RD 37
7+	5+	5+	4+						RD 23
7+	6	5	3+						RD 17
7+	6+	4	4	'R'='P' SEX					RD 33
7+	6+	5	3-	HgSE HgSW MSE NNEsko					RD 34
7+	6+	5	5						RD 39
7+	7	5	3+						RD 21
7+	8-	4	4	NWfI					RD 3
8-	3-	2+	3+	NNEX SEBl					RD 193
8-	3	3-	4	SSEX ESEX					RD 157
8-	3	3	4	'D'TIW Bl/NW					RD 140
8-	3	3	4+	NNERc?					RD 167
8-	3	5+	4+	ESEX					RD 132
8-	3+	6-	4+	'POST'Wk 'E'FIVl					RD 55
8-?	3+	6+	3+	SWBl					RD 66
8-	3+	6+	5	SEX*					RD 124
8-	4+	6+	2	'R'SfsX SERc 'P'FlPt					RD 117
8-	7-	6+	4+	'D'Dd					RD 35
8	3-	7	5+	SDd					RD 54

# = confirmed update

FISHER-BROWN DATA

Provisional data in red

PLATE ORDER					
STAMP	a	b	c	d	DETAILS NOTED
RD 181	5+	3	4+	2+	NNEX B'D'Wk
RD 182	7+	4	3+	5	
RD 183	7	2+	2+	4	
RD 184	4+	3−	2+	4−	Bl/W
RD 185	7	5−	3+	6−	'D'SfX[2]
RD 186	6	3	2+	5	EP
RD 187	6	2+	3+	3+	
RD 188	7−	3−	3+	5+	ESERc% SSEX
RD 189	7+	3−	2+	2−	
RD 190	5	3−	3+	4	'D'TIE
RD 191	5	3	3+	6−	NEX*
RD 192	5+	3−	3+	7	
RD 193	8−	3−	2+	3+	NNEX SEBl
RD 194	5	2+	3	4	NNEX BlSE
RD 195	5	2+	4−	6	ESERc?
RD 196	3−	2+	2	6	ERc%
RD 197	6+	3−	3	5	NWX ERc% ESEX BlsSW BlsSE
RD 198	6−	2+	3	4	UrERc BlsSE Bls/W
RD 199	5+	3−	2+	2+	C NERd 'R'SfX[2] 'D'SfX[2]
RD 200	5+	2−	2+	4	ERc Bl/W
RD 201	4	2+	3+	2+	C Bl/UrW Ch
RD 202	6	2+	2+	2+	NNEX*
RD 203	5	3	2	4	EP 'R'SfXW[1] 'D'TIW
RD 204	7−	3	3+	4+	EP Bl/NW
RD R,1	9+	3+	4−	5	
RD R,2	7−	3	2	4	NNEX
RD R,3	5+	4−	2	2	WP EP NRe? SSEX*
RD R,4	7−	3	2	3+	C NNWX
RD R,5	6	3	3+	2−	E% W%
RD R,6	3	2+	4	7	C W% 'D'TIE

REARRANGED INTO NUMERICAL ORDER

a	b	c	d	DETAILS NOTED	STAMP
8	3	3	4	NWFl 'D'SfsX	RD 177
8	3+	3−	4+	CnW CnE	RD 153
8	3+	5+	4	SEX LrERc	RD 121
8	3+	6+	3+	SSWX	RD 129
8	4−	4+	5−	NEWk 'P'PtWk	RD 59
8	4	3	4		RD 48
8	4+	6+	6+	NWBl*	RD 63
8	5+	5+	4+	C	RD 76
8	5+	8	5	'R'='P'&Bl	RD 31
8	6−	5+	6+	Br'PO'Pt	RD 62
8	6−	6+	3	C	RD 12
8+	3	3−	4−	ENEX* SEX	RD 152
8+	3	3	3+	ESEX*	RD 154
8+	4−	6+	2	NNWBl*	RD 130
8+	4	4+	4+		RD 74
8+	5−	3+	4		RD 77
8+	5−	6−?	2	'R'='P'	RD 58
8+	5+	6+	2	'R'Bl NNWWk SSWWk	RD 79
8+	6	5+	3+	'R'Wk* 'D'Dd	RD 11
9−	2	2+	4	NNWX ESEX	RD 137
9−	4	5+	2	NNWX MsSE* MsSW*	RD 107
9−	4	6−	4−	LrERc 'D'SfX[1]	RD 94
9−	4+	7	0+	'R'='P'&Bl	RD 86
9−	5−	6	0−	C 'R'='P'&Bl NNEX*	RD 87
9−	5	3+	5+	ReNW RePt ReNE WWk Bls/W Bls/E ESEX	RD 158
9	3−	2+	4	'R'TIE	RD 139
9	5−	3	3+		RD 133
9	5	7−	4	'R'='P'&Bl ESERc	RD 83
9+	3+	4−	5		RD R,1
9+	4	7−	2+	NNWk NEWk	RD 85

ER

RE 1a	5+	6+	4+	4+	SDd
RE 1b	6−	6+	4+	4+	BrVl&'NE'Fl ENEWk
RE 2	7+	6	5	4	MsSE MsSW
RE 3	7	6	6	5	NEWk* 'R'Wk
RE 4	6	5−	5	4+	NWWk NWFl
RE 5	6+	3+	5	7−	HgSE NEWk NWFl
RE 6	6	5	4+	4+	NWWk
RE 7	7−	5−	5+	5−	BlNW
RE 8	6+	4+	5+	5	VgNE
RE 9	5+	5+	4	5+	C WSWX
RE 10	7	6	6−	5+	C 'R'='P'
RE 11	8+	5+	4+	5	'E'Ab

RE

3	3−	2+	4	'E'SfX[1]	RE 196
3+	3	3	3+	'R'SfsX UrERc ENEX	RE 164
3+	4+	4	4−	WNWX BlSW	RE 102
4−	3+	4	5+	WSWBl	RE 96
4−	4+	5	4+	'R'Bl SWRc	RE 79
4	3+	2	4	SWRc	RE 132
4	4−	2	2	NNEX NNWX	RE 137
4+	2+	2+	2+	C	RE 199
4+	2+	3	4	Bl/LrW EP NWRd NERd	RE 193
4+	3−	2+	3	Bls.WSW Bls/LrW	RE 203
4+	3−	2+	5+	ESEX LrERc? Bl/SW	RE 147
4+	3−	3−	4+	NWFl Bl/SW	RE 149

# = confirmed update

FISHER-BROWN DATA

Provisional data in red

PLATE ORDER					
STAMP	a	b	c	d	DETAILS NOTED
RE 12	6+	6−	5+	4	C
RE 13	7+	4	6−	5	C SDd 'E'Dd VgNE
RE 14	7+	5−	5+	6	C VgSE
RE 15	7	4	4+	5	C Re
RE 16	7+	4	4	7+	C 'R'TIW 'E'TIE
RE 17	6+	5+	5+	5+	SDd BlNW
RE 18	6+	4+	4+	7	SDd 'R'Df 'E'Df BrPt
RE 19	7−	5+	5+	5+	Bl/E VgNE
RE 20	6+	4+	5+	6−	VgNE
RE 21	6+	5−	5	4+	
RE 22	6	5+	6+	7+	VgNE
RE 23	7+	5+	7	6	M'O'Vl
RE 24	7	5+	4+	5+	C
RE 25	7−	5+	6−	5	C VgNE 'E'Df
RE 26	6+	3+	4+	6+	C HgSE*
RE 27	7+	4+	5+	5+	C VgNE VgSE*
RE 28	6+	5−	7−	8+	HgSE NNWX
RE 29	6+	5+	5+	5+	HgSE* SSEX
RE 30	7+	6+	7+	6+	'R'='P' MsSE
RE 31	8	5+	6	7	'R'='P'&Bl
RE 32	7+	3	5+	6	VgNE
RE 33	8	6+	5+	6+	'R'='P'
RE 34	7−	6+	4+	5−	VgNE VgSE HgSW HgSE
RE 35	7+	4	5+	5	
RE 36	8−	4−	4+	5+	HgSE Hg'P'Vl
RE 37	7+	4+	7−	4	
RE 38	6+	5−	4+	4+	BlNW
RE 39	7−	5	6+	4	SDd
RE 40	7+	4	4+	4+	BlSW 'E'Ab
RE 41	7+	5+	6+	5+	Bl'E'of'ONE'Vl
RE 42	7+	5+	4+	6	SSEski
RE 43	7+	5+	6+	5	BlSE
RE 44	6+	4+	6+	6	
RE 45	7+	4+	6+	8	C
RE 46	6	4	6+	3	
RE 47	6	6	8+	5−	'E'FlPt
RE 48	7	4+	7+	3+	
RE 49	7+	4−	7−	5+	
RE 50	8−	4+	6−	5	
RE 51	7−	4+	4	3+	
RE 52	7+	4−	8	5+	
RE 53	7+	4−	6+	5−	
RE 54	8+	6	5	4	NWBl M.face 'E'FlPt

REARRANGED INTO NUMERICAL ORDER						
a	b	c	d	DETAILS NOTED		STAMP
4+	3	3	7−	SSWX* SWRc NWFl		RE 155
4+	3	4+	6−	SERc ESEX		RE 101
4+	3+	4−	4	'E' <b>Bl&amp;SfX[1]&amp;Ds.T</b> SSWX		RE 113
4+	3+	5	4+	EHBl 'E'TIE		RE 92
5−	3	4	6	WNWX NNEX*		RE 167
5	2−	2	4	EP 'R'TIW		RE 200
5	2+	2+	4+	EP		RE 186
5	2+	3−	4	NRg Bl/W		RE 135
5	2+	3	4+			RE 178
5	3−	2+	3+	NWFl SSEX BlsW Bls/W		RE 194
5	3−	2+	4	WNWX SSEX* Bl/W		RE 189
5	3+	3+	2+	'E'SfX[2]		RE 160
5	4−	4+	3			RE 80
5	4−	4+	4+	C MsSW* <b>ESEsko</b> BlM/SSE		RE 89
5	4	2	4+	ERc		RE 195
5	4	5−	3+	SSEX* ENEWk 'E'SfX[1]		RE 125
5+	2	2	4	NNEX SSEX*		RE 157
5+	3−	3−	4−			RE 188
5+	3−	3−	5−			RE 171
5+	3−	2	7−	NNEX*		RE 202
5+	3	3−	4−	'E'TIW		RE 173
5+	3+	3+	4+	'E'Bl WNWX		RE 130
5+	4	3+	6−	C NNEX* 'E'TIW		RE 88
5+	5+	4	5+	C WSWX		RE 9
5+	6+	4+	4+	SDd		RE 1a
6−	2+	2+	4−	NWX*		RE 185
6−	3−	3−	5	'R'SfXE[1] 'E'TIW		RE 204
6−	3	2+	2			RE 166
6−	4+	5	5+			RE 67
6−	4+	6−	3−			RE 78
6−	5−	2+	4+	EP Bl/W		RE 198
6−	6+	4+	4+	BrVl&'NE'Fl ENEWk		RE 1b
6	2+	2+	2	Bl/LrW		RE 184
6	2+	3−	4−	EP		RE 183
6	3	3−	2	WNWX Bl/SW		RE 175
6	3	3−	3+	NNEX		RE 181
6	3	3−	4			RE 154
6	3	3−	5	EP		RE 192
6	3	3	4	'R'SfXW[1]		RE 150
6	3	4−	6+	NNWX Bl/LrW		RE 170
6	3+	3	5+	C		RE R,6
6	3+	3+	5+	WWk		RE 158
6	4	3−	3−	M.cheek		RE 165

# = confirmed update

FISHER-BROWN DATA

Provisional data in red

PLATE ORDER					
STAMP	a	b	c	d	DETAILS NOTED
RE 55	7+	3+	5+	2+	MSW*
RE 56	7+	4+	6+	3	
RE 57	7+	4+	4+	4	NEWk
RE 58	9	2+	4	5−	'P'='R'
RE 59	8−	4	4	4−	'POS'PtWk
RE 60	7+	4	5+	4+	SDd NEWk SWBl*
RE 61	7	4+	6−	6−	MsNW MsSE* 'O'PtWk
RE 62	7	4	6+	5	BrNW BrPt
RE 63	8	4+	6−	4+	Bl/NW NEWk 'O'VlRg
RE 64	9−	5	5−	3+	SDd*
RE 65	6	4+	6−	4+	SWBl*
RE 66	8	4−	7	6−	
RE 67	6−	4+	5	5+	
RE 68	7	3	5+	5+	
RE 69	7−	4+	5+	7	
RE 70	6+	4−	4+	4	
RE 71	7	4+	6−	5+	
RE 72	7	4−	5−	5	MSE*
RE 73	7	4+	4+	6−	'P'PtWk
RE 74	7	3+	4−	4−	
RE 75	7	6−?	4+	6−	'R'Dd
RE 76	7	4+	6−	4+	C EHBl SRg
RE 77	8	4+	5−	4	WRc
RE 78	6−	4+	6−	3−	
RE 79	4−	4+	5	4+	'R'Bl SWRc
RE 80	5	4−	4+	3	
RE 81	8+	4+	5−	3+	'R'Bl 'E'Bl SEWk
RE 82	7+	4	4+	3+	'E'Bl NWWk
RE 83	9−	4+	5−	3−	'R'='P'
RE 84	6+	5	5	3+	NEWk SSEX
RE 85	7−	3+	4+	4+	M.'O'Pt NEWk 'E'Ab
RE 86	8+	5−	5−	6	'R'='P'&Bl NWWk
RE 87	9	5−	3+	4+	C 'R'='P'&Bl
RE 88	5+	4	3+	6−	C NNEX* 'E'TlW
RE 89	5	4−	4+	4+	C MsSW* <b>ESESko</b> BlM/SSE
RE 90	7−	4	3−?	7−	C SWX
RE 91	7+	3+	3	6	
RE 92	4+	3+	5	4+	EHBl 'E'TlE
RE 93	11−	3	3	4+	SRc/'O'Vl' E'TlW&SfX[2]
RE 94	8	3	4−	5+	'E'TlW&SfX[2]
RE 95	7+	4−	4−	5−	D/NNE SSEX*
RE 96	4−	3+	4	5+	WSWBl
RE 97	8+	3−	6	6+	'E'Dd*&Bl <b>&amp;SfX[2]</b> NNEX ENEX*

REARRANGED INTO NUMERICAL ORDER					
a	b	c	d	DETAILS NOTED	STAMP
6	4	6+	3		RE 46
6	4+	6−	4+	SWBl*	RE 65
6	5−	5	4+	NWWk NWFl	RE 4
6	5	4+	4+	NWWk	RE 6
6	5+	6+	7+	VgNE	RE 22
6	6	8+	5−	'E'FlPt	RE 47
6	7−	2+	4−	NNWX* SSEX SWX 'E'SfX[1]	RE 141
6+	0+	3	4	'E'SfX[1] Bl/WSW	RE 182
6+	3−	3	3+		RE 172
6+	3	3−	4+	NNEX EP	RE 146
6+	3	3	3+	NNWX ESEX	RE 133
6+	3	3	7		RE 162
6+	3+	2+	3		RE 174
6+	3+	2+	4+	EP NNWX*	RE 177
6+	3+	3	5	'E'TlE	RE 114
6+	3+	3+	4		RE R,1
6+	3+	4+	4−	NNEX WSWRc	RE 104
6+	3+	4+	6+	C HgSE*	RE 26
6+	3+	4+	6+	ESERc* 'R'SfXW[1]	RE 123
6+	3+	5	7−	HgSE NEWk NWFl	RE 5
6+	4−	4+	4		RE 70
6+	4+	4+	7	SDd 'R'Df 'E'Df BrPt	RE 18
6+	4+	5+	5	VgNE	RE 8
6+	4+	5+	6−	VgNE	RE 20
6+	4+	6+	6		RE 44
6+	5−	4+	4+	BlNW	RE 38
6+	5−	5	4+		RE 21
6+	5−	7−	8+	HgSE NNWX	RE 28
6+	5	5	3+	NEWk SSEX	RE 84
6+	5+	5+	5+	SDd BlNW	RE 17
6+	5+	5+	5+	HgSE* SSEX	RE 29
6+	6−	5+	4	C	RE 12
7−	2+	2+	2+	NWFl BlsLrW BlsRd'R'	RE 197
7−	2+	3	3+	'E'SfX[1]	RE 180
7−	3−	3	3−	NNWX	RE 136
7−	3	2	3	'R'SfXW[1] NNEX* EP	RE R,2
7−	3	3−	6+	SERc	RE 108
7−	3	3	4−	'R' narrow	RE 161
7−	3	3	5−	SSWX	RE 121
7−	3	3	5		RE 168
7−	3+	3+	5+	NNWX 'E'TlW SSEX	RE 106
7−	3+	4+	4+	M.'O'Pt NEWk 'E'Ab	RE 85
7−	4−	3	6+	NEX	RE 139

# = confirmed update

FISHER-BROWN DATA

Provisional data in red

PLATE ORDER									
STAMP	a	b	c	d	DETAILS NOTED				
RE 98	7+	3+	4-	6+	WNWX SSWX SERc* SEX				
RE 99	7	3	4-	4	'E'Bl*				
RE 100	7-	4+	4	5-	'E'TIW&SfX[2]* MSW				
RE 101	4+	3	4+	6-	SERc ESEX				
RE 102	3+	4+	4	4-	WNWX BlSW				
RE 103	7+	3	4	5	ENEX 'E'TIW				
RE 104	6+	3+	4+	4-	NNEX WSWRc				
RE 105	7+	3	3+	5	'E'TIW SSWX*				
RE 106	7-	3+	3+	5+	NNWX 'E'TIW SSEX				
RE 107	8	3+	4	3+	'R'SfsX WSWX SSWX NWRc SERc				
RE 108	7-	3	3-	6+	SERc				
RE 109	9+	4-	4	3+	NNWX M/WSW 'E'TIE				
RE 110	8+	3-	3+	4	'E'TIE				
RE 111	7+	3+	3	4	'E'TIW				
RE 112	9-	3+	3	3+	SSWRc SSWX* SEBl*				
RE 113	4+	3+	4-	4	'E'Bl&SfX[1]&Ds.T SSWX				
RE 114	6+	3+	3	5	'E'TIE				
RE 115	10	3+	3-	5+	'R'='P' 'E'TIW WNWX* ENEX				
RE 116	7+	3+	3+	5-	NNWX 'R'Dd				
RE 117	9-	4-	3+	4-	NNWX 'E'SfX[2]				
RE 118	7+	3	3-	6	'R'SfX[2] 'E'SfX[1] NWX				
RE 119	8-	3+	3+	4-	'E'TIW				
RE 120	8+	4	3	5	NNWX 'R'SfsX 'E'TIW				
RE 121	7-	3	3	5-	SSWX				
RE 122	9-	4-	4	7	ESEX				
RE 123	6+	3+	4+	6+	ESERC* 'R'SfXW[1]				
RE 124	9	4-	3+	5-	NWX 'E'Bl				
RE 125	5	4	5-	3+	SSEX* ENEWk 'E'SfX[1]				
RE 126	10+	4	4-	3+	SSWX WNWX				
RE 127	8+	3+	4-	6	Bl/W 'R'SfX[2]				
RE 128	8	3	3+	5	NNWX* 'E'SfX[1]				
RE 129	9	4-	4-	6	SSWX* ESEX 'R'SfX[2]				
RE 130	5+	3+	3+	4+	'E'Bl WNWX				
RE 131	9	3	7-	6	'R'='P' 'E'TIW				
RE 132	4	3+	2	4	SWRc				
RE 133	6+	3	3	3+	NNWX ESEX				
RE 134	8	4-	3-	3+	Ms.'R'				
RE 135	5	2+	3-	4	NRg Bl/W				
RE 136	7-	3-	3	3-	NNWX				
RE 137	4	4-	2	2	NNEX NNWX				
RE 138	7+	2+	2+	5	Bl/SW* NWFl				
RE 139	7-	4-	3	6+	NEX				
RE 140	9-	3	2-	5+	MsSW MsSE				

REARRANGED INTO NUMERICAL ORDER									
a	b	c	d	DETAILS NOTED					STAMP
7-	4	3-?	7-	C SWX					RE 90
7-	4+	4	3+						RE 51
7-	4+	4	5-	'E'TIW&SfX[2]* MSW					RE 100
7-	4+	5+	7						RE 69
7-	5-	5+	5-	BINW					RE 7
7-	5	6+	4	SDd					RE 39
7-	5+	5+	5+	Bl/E VgNE					RE 19
7-	5+	6-	5	C VgNE 'E'Df					RE 25
7-	6+	4+	5-	VgNE VgSE HgSW HgSE					RE 34
7	2	3-	3+						RE 148
7	2+	3	3	ERc%					RE 187
7	3-	3-	3-						RE 163
7	3	3-	6+	CnW CnVl CnE					RE 153
7	3	4-	4	'E'Bl*					RE 99
7	3	5+	5+						RE 68
7	3+	4-	4-						RE 74
7	4-	5-	5	MSE*					RE 72
7	4	4+	5	C Re					RE 15
7	4	6+	5	BrNW BrPt					RE 62
7	4+	4+	6-	'P'PtWk					RE 73
7	4+	6-	4+	C EHBl SRg					RE 76
7	4+	6-	5+						RE 71
7	4+	6-	6-	MsNW MsSE* 'O'PtWk					RE 61
7	4+	7+	3+						RE 48
7	5+	4+	5+	C					RE 24
7	6-?	4+	6-	'R'Dd					RE 75
7	6	6-	5+	C 'R'='P'					RE 10
7	6	6	5	NEWk* 'R'Wk					RE 3
7+	2	2+	6-	C W% NNWX*					RE R,4
7+	2+	2+	5	Bl/SW* NWFl					RE 138
7+	2+	3-	4-	'E'SfX[2] NWFl MsNNW					RE 143
7+	2+	3	6-	EP					RE 190
7+	3	3-	6	'R'SfX[2] 'E'SfX[1] NWX					RE 118
7+	3	3	4-	WP EP					RE R,3
7+	3	3+	5	'E'TIW SSWX*					RE 105
7+	3	4	5	ENEX 'E'TIW					RE 103
7+	3	5+	6	VgNE					RE 32
7+	3+	3	4	'E'TIW					RE 111
7+	3+	3	6						RE 91
7+	3+	3+	5-	NNWX 'R'Dd					RE 116
7+	3+	4-	6+	WNWX SSWX SERc* SEX					RE 98
7+	3+	5+	2+	MSW*					RE 55
7+	4-	4-	5-	D/NE SSEX*					RE 95

# = confirmed update

FISHER-BROWN DATA

Provisional data in red

PLATE ORDER					
STAMP	a	b	c	d	DETAILS NOTED
RE 141	6	7-	2+	4-	NNWX* SSEX SWX 'E'SfX[1]
RE 142	7+	4	3	3-	NNWX Bl/W 'R'SfXW[1]
RE 143	7+	2+	3-	4-	'E'SfX[2] NWFl MsNNW
RE 144	8-	3	3	3	NNEX SEX
RE 145	8	4	3	4-	SSEsko EP
RE 146	6+	3	3-	4+	NNEX EP
RE 147	4+	3-	2+	5+	ESEX LrERc? Bl/SW
RE 148	7	2	3-	3+	
RE 149	4+	3-	3-	4+	NWFl Bl/SW
RE 150	6	3	3	4	'R'SfXW[1]
RE 151	8+	3+	3-	4+	
RE 152	8-	3-	3	7-	NWFl SSEX*
RE 153	7	3	3-	6+	CnW CnVl CnE
RE 154	6	3	3-	4	
RE 155	4+	3	3	7-	SSWX* SWRc NWFl
RE 156	8	3+	3	6	NNERc
RE 157	5+	2	2	4	NNEX SSEX*
RE 158	6	3+	3+	5+	WWk
RE 159	8+	3+	3+	6	NNWX
RE 160	5	3+	3+	2+	'E'SfX[2]
RE 161	7-	3	3	4-	'R' narrow
RE 162	6+	3	3	7	
RE 163	7	3-	3-	3-	
RE 164	3+	3	3	3+	'R'SfsX UrERc ENEX
RE 165	6	4	3-	3-	M.cheek
RE 166	6-	3	2+	2	
RE 167	5-	3	4	6	WNWX NNEX*
RE 168	7-	3	3	5	
RE 169	9-	2+	2+	4-	
RE 170	6	3	4-	6+	NNWX Bl/LrW
RE 171	5+	3-	3-	5-	
RE 172	6+	3-	3	3+	
RE 173	5+	3	3-	4-	'E'TIW
RE 174	6+	3+	2+	3	
RE 175	6	3	3-	2	WNWX Bl/SW
RE 176	8-	3	2+	3+	
RE 177	6+	3+	2+	4+	EP NNWX*
RE 178	5	2+	3	4+	
RE 179	8	2+	2+	3+	WSWBl
RE 180	7-	2+	3	3+	'E'SfX[1]
RE 181	6	3	3-	3+	NNEX
RE 182	6+	0+	3	4	'E'SfX[1] Bl/WSW
RE 183	6	2+	3-	4-	EP

REARRANGED INTO NUMERICAL ORDER					
a	b	c	d	DETAILS NOTED	STAMP
7+	4-	6+	5-		RE 53
7+	4-	7-	5+		RE 49
7+	4-	8	5+		RE 52
7+	4	3	3-	NNWX Bl/W 'R'SfXW[1]	RE 142
7+	4	4	7+	C 'R'TIW 'E'TIE	RE 16
7+	4	4+	3+	'E'Bl NWWk	RE 82
7+	4	4+	4+	BISW 'E'Ab	RE 40
7+	4	5+	4+	SDd NEWk SWBl*	RE 60
7+	4	5+	5		RE 35
7+	4	6-	5	C SDd 'E'Dd VgNE	RE 13
7+	4+	4+	4	NEWk	RE 57
7+	4+	5+	5+	C VgNE VgSE*	RE 27
7+	4+	6+	3		RE 56
7+	4+	6+	8	C	RE 45
7+	4+	7-	4		RE 37
7+	5-	5+	6	C VgSE	RE 14
7+	5+	4+	6	SSEski	RE 42
7+	5+	6+	5	BISE	RE 43
7+	5+	6+	5+	Bl'E'of'ONE'Vl	RE 41
7+	5+	7	6	M'O'Vl	RE 23
7+	6	5	4	MsSE MsSW	RE 2
7+	6+	7+	6+	'R'='P' MsSE	RE 30
8-	2	2+	3	C WSWRc&Sko <span>SW</span> ) Bl/W Ch	RE 201
8-	3-	3	7-	NWFl SSEX*	RE 152
8-	3	2+	3+		RE 176
8-	3	3	3	NNEX SEX	RE 144
8-	3+	3+	4-	'E'TIW	RE 119
8-	4-	4+	5+	HgSE Hg'P'Vl	RE 36
8-	4	4	4-	'POS'PtWk	RE 59
8-	4+	6-	5		RE 50
8	2+	2+	3+	WSWBl	RE 179
8	3	3+	5	NNWX* 'E'SfX[1]	RE 128
8	3	4-	5+	'E'TIW&SfX[2]	RE 94
8	3+	3	6	NNERc	RE 156
8	3+	4	3+	'R'SfsX WSWX SSWX NWRc SERc	RE 107
8	4-	3-	3+	Ms.'R'	RE 134
8	4-	7	6-		RE 66
8	4	3	4-	SSEsko EP	RE 145
8	4+	5-	4	WRc	RE 77
8	4+	6-	4+	Bl/NW NEWk 'O'VlRg	RE 63
8	5+	6	7	'R'='P'&Bl	RE 31
8	6+	5+	6+	'R'='P'	RE 33
8+	3-	3+	4	'E'TIE	RE 110



# = confirmed update

PLATE ORDER					
STAMP	a	b	c	d	DETAILS NOTED
RE 184	6	2+	2+	2	Bl/LrW
RE 185	6−	2+	2+	4−	NWX*
RE 186	5	2+	2+	4+	EP
RE 187	7	2+	3	3	ERc%
RE 188	5+	3−	3−	4−	
RE 189	5	3−	2+	4	WNWX SSEX* Bl/W
RE 190	7+	2+	3	6−	EP
RE 191	9	3−	2+	2+	SW) 'E'TlW
RE 192	6	3	3−	5	EP
RE 193	4+	2+	3	4	Bl/LrW EP NWRd NERd
RE 194	5	3−	2+	3+	NWFl SSEX BlsW Bls/W
RE 195	5	4	2	4+	ERc
RE 196	3	3−	2+	4	'E'SfX[1]
RE 197	7−	2+	2+	2+	NWFl BlsLrW BlsRd'R'
RE 198	6−	5−	2+	4+	EP Bl/W
RE 199	4+	2+	2+	2+	C
RE 200	5	2−	2	4	EP 'R'TlW
RE 201	8−	2	2+	3	C WSWRc&Sko <span>SW)</span> Bl/W Ch
RE 202	5+	3−	2	7−	NNEX*
RE 203	4+	3−	2+	3	Bls.WSW Bls/LrW
RE 204	6−	3−	3−	5	'R'SfXE[1] 'E'TlW
RE R,1	6+	3+	3+	4	
RE R,2	7−	3	2	3	'R'SfXW[1] NNEX* EP
RE R,3	7+	3	3	4−	WP EP
RE R,4	7+	2	2+	6−	C W% NNWX*
RE R,5	9+	3+	2+	4	C W% ENEX
RE R,6	6	3+	3	5+	C

RF

RF 1a	7+	5	6−	5+	'R'TlW S strong
RF 1b	7+	5+	6−	5+	'R'TlW NWFl SWk/'EPE'Vl
RF 2	7−	5	4+	5	RcSW M/SSE SWWk
RF 3	7	6	5−	4+	NWWk&Fl
RF 4	7+	4	4+	4+	WSWX ESEX
RF 5	7	6−	4	5−	NEWk MNW
RF 6	6+	4+	4+	6+	MNW MSW*
RF 7	6+	5	4+	6−	VgNE*
RF 8	5−	5	5−	5+	VgNE
RF 9	5+	4+	4+	7−	C VgNE NWFl
RF 10	7−	6	4	5+	C VgNE 'R'='P'
RF 11	7−	4−	4−	6−	NNEDDd
RF 12	7+	5+	5−	5	C
RF 13	8	5−	5+	5−	C SDd ESEski
RF 14	7−	4−	7	5	C VgSE*

FISHER-BROWN DATA

Provisional data in red

REARRANGED INTO NUMERICAL ORDER						
a	b	c	d	DETAILS NOTED		STAMP
8+	3−	6	6+	'E'Dd*&Bl& <span>SfX[2]</span> NNEX ENEX*		RE 97
8+	3+	3−	4+			RE 151
8+	3+	3+	6	NNWX		RE 159
8+	3+	4−	6	Bl/W 'R'SfX[2]		RE 127
8+	4	3	5	NNWX 'R'SfsX 'E'TlW		RE 120
8+	4+	5−	3+	'R'Bl 'E'Bl SEWk		RE 81
8+	5−	5−	6	'R'='P'&Bl NWWk		RE 86
8+	5+	4+	5	'E'Ab		RE 11
8+	6	5	4	NWBl M.face 'E'FlPt		RE 54
9−	2+	2+	4−			RE 169
9−	3	2−	5+	MsSW MsSE		RE 140
9−	3+	3	3+	SSWRc SSWX* SEBl*		RE 112
9−	4−	3+	4−	NNWX 'E'SfX[2]		RE 117
9−	4−	4	7	ESEX		RE 122
9−	4+	5−	3−	'R'='P'		RE 83
9−	5	5−	3+	SDd*		RE 64
9	2+	4	5−	'P'='R'		RE 58
9	3−	2+	2+	SW) 'E'TlW		RE 191
9	3	7−	6	'R'='P' 'E'TlW		RE 131
9	4−	3+	5−	NWX 'E'Bl		RE 124
9	4−	4−	6	SSWX* ESEX 'R'SfX[2]		RE 129
9	5−	3+	4+	C 'R'='P'&Bl		RE 87
9+	3+	2+	4	C W% ENEX		RE R,5
9+	4−	4	3+	NNWX M/WSW 'E'TlE		RE 109
10	3+	3−	5+	'R'='P' 'E'TlW WNWx* ENEX		RE 115
10+	4	4−	3+	SSWX WNWx		RE 126
11−	3	3	4+	SRc/'O'Vl' E'TlW&SfX[2]		RE 93

RF

3−	4	3	6+	SSWX WNWx*		RF 112
3	3	3−	6−	'R'SfXW[1]		RF 204
3	3+	2+	4+	WSWX SSEX* NNWX NNEX M/'AG'Pt		RF 108
4	3+	3−	4	NWFl SSEX 'F'TlW		RF 138
4	4	2+	5+	WNWX SSWX* SSEX ESEX LrWRc		RF 114
4+	3−	2+	4	C ERc SSEX Bl/W		RF 198
5−	4	4−	7	'R'TlE		RF 159
5−	5	5−	5+	VgNE		RF 8
5−	5	3	6+			RF 166
5−	4−	2+	3+	ESEX* 'F'TlW		RF 185
5	2	3	5−	NRe? NEX EP		RF 187
5	2+	2+	4+	C MSW M/SSW		RF 201
5	3−	3−	4+	Bl/NW 'F'TlW		RF 133
5	3−	3+	3			RF 181
5	3	2+	3+	SSEWk		RF 192

# = confirmed update

FISHER-BROWN DATA

Provisional data in red

PLATE ORDER					
STAMP	a	b	c	d	DETAILS NOTED
RF 15	6+	5	7	5	C
RF 16	7+	4+	3+	5	C SDd BlNW BlSW
RF 17	7-	4+	5+	6+	SDd
RF 18	7-	7+	4	4	SDd VgNE close
RF 19	6-	5+	3+	4+	VgNE
RF 20	7-	5+	5-	5-	
RF 21	7	4+	4+	5	HzSc/NNW
RF 22	7-	7+	6	5+	MsSW? 'R'Df
RF 23	7-	6-	4+	6-	'F'Df
RF 24	6+	4	4-	4+	C SSWWk
RF 25	7+	5+	5-	4	C NNEX*
RF 26	6+	5	3+	6-	C HgSE
RF 27	6	5+	3	6	C SWWk SEWk
RF 28	7+	5	4-	6+	HgSE WSWX*
RF 29	5	5-	6-	7+	VgNE
RF 30	7	6	4+	6-	VgNE* Vg/SEJn'SF' Ms/ESE 'R'='P'&Bl
RF 31	7+	6+	6-	5	SWWk 'R'='P'&Bl
RF 32	7+	3	4+	5-	'R'='P' D.'Y'VI
RF 33	9-	7-	4+	5	'R'='P'
RF 34	6+	5+	5+	5	HgSE
RF 35	7+	5	5-	4+	
RF 36	8-	5+	4	6+	VgNE
RF 37	7+	5-	5+	5	
RF 38	7	4-	3+	4+	BlNW HM/'Y'VI
RF 39	7+	5+	4+	4+	
RF 40	7	5	4+	5	
RF 41	7+	5+	7+	4+	C 'E'of'PEN'VlBl NWFl
RF 42	7+	5+	2+	5+	
RF 43	7+	5+	4+	5	SSEWk
RF 44	7-	4+	4	5	
RF 45	7+	7-	6-	8-	C NNEX*
RF 46	6-	6-	5	5	SWBl SEBl
RF 47	6-	7+	6	6+	'E'FlPt NEWk
RF 48	7+	4+	6	7+	NEWk
RF 49	6+	4	5+	5+	
RF 50	7	4-	4-	5-	
RF 51	8-	4+	3+	5-	NWBl*
RF 52	6	4	4	5-	NNEX
RF 53	6+	4+	5-	5+	
RF 54	8	4-	3-	4+	NWBl SWBl NNEX M.face
RF 55	8-	3	3-	6	'E'FlPt
RF 56	8	5	3+	5	'E'FlPt
RF 57	8-	5	4	5	

REARRANGED INTO NUMERICAL ORDER					
a	b	c	d	DETAILS NOTED	STAMP
5	3	3+	3+	NWX	RF 178
5	3+	3-	3	WNWWk ESEX*	RF 156
5	3+	3	4+	'R'SfXW[1]	RF 152
5	3+	3+	6	Bl/NW 'R'SfXW[1] SWX	RF 170
5	4-	2	3	WNWX SSWX	RF 107
5	4-	3	3+		RF 184
5	4	4-	3+	C	RF 88
5	5-	6-	7+	VgNE	RF 29
5	5	3	5-	SEX	RF 154
5+	2+	3-	4+	ReNW ReNE EP	RF 196
5+	2+	3	4+	NWFl	RF 179
5+	3	3	6		RF 190
5+	3	3+	6	NNEX* WSWX*	RF 160
5+	3+	2+	4+	NNEX 'R'SfX[2] 'F'SfX[2]	RF 104
5+	3+	3-	2	NNWX NNEX	RF 95
5+	3+	3+	4+	Bl/NE	RF 149
5+	3+	3+	3	'F'SfXW[1]	RF 180
5+	4-	3-	7-	C NNEX	RF 89
5+	4	2	2	'R'SfX[2]	RF 102
5+	4+	4+	7-	C VgNE NWFl	RF 9
6-	3	2+	4	SWX?	RF 173
6-	3	3+	2-		RF 188
6-	3+	2+	6	NNEWk NRc&Df	RF 113
6-	3+	3-	4+	'R'SfX[2] 'F'TIE SEX*	RF 111
6-	3+	3+	6+	'R'SfX[2]	RF 158
6-	5-	3-	4-	NNWX NNEX 'R'SfX[2] 'F'Bl&SfX[2] SSWX	RF 141
6-	5-	3	6+		RF 68
6-	5+	3+	4+	VgNE	RF 19
6-	6-	5	5	SWBl SEBl	RF 46
6-	7+	6	6+	'E'FlPt NEWk	RF 47
6	2+	3-	4+		RF 165
6	3-	3-	4	C WP 'R'SfX[2] SSWX SSEX	RF R,4
6	3-	4	6	NNEX* ENERc?	RF 167
6	3	3	2-	WP EP 'R'SfXW[1]	RF R,3
6	3	3	6-	Bl/NW*	RF 171
6	3	3	6		RF 186
6	3	3+	4+	ENERc	RF 169
6	3+	3	2		RF 175
6	3+	3	5	SSEX	RF 151
6	4-	2	5-	EBl	RF 70
6	4-	3	3+	WBl SEX	RF 121
6	4	4	5-	NNEX	RF 52
6	5	3-	5	NNEX*	RF 146

# = confirmed update

FISHER-BROWN DATA

Provisional data in red

PLATE ORDER					
STAMP	a	b	c	d	DETAILS NOTED
RF 58	9	3-	4-	3+	'R'='P'
RF 59	7+	4-	8	5+	'POS'PtWk NWBl* SWBl
RF 60	7	4	4+	5-	SDd SWBl MSE*
RF 61	7	4	3-	5+	
RF 62	7-	4+	3	4+	ReN BrPt
RF 63	8-	4	5-	6	NEWk
RF 64	7-	4-	3	5-	
RF 65	8-	4+	3+	6+	M/NW MSW
RF 66	7+	3+	4	6-	
RF 67	6+	4-	3	5+	WNWX
RF 68	6-	5-	3	6+	
RF 69	6+	4+	3	6+	
RF 70	6	4-	2	5-	EBl
RF 71	7+	4+	4	6-	
RF 72	7-	4	3	5+	
RF 73	7+	4+	3	5+	
RF 74	7	3+	3	6-	NWBl SWBl* NWWk
RF 75	6	6-	4-	6-	
RF 76	8+	4-	4-	3+	C
RF 77	8+	4+	4+	6	ERc? WRc?
RF 78	9-	6-	3+	4	
RF 79	7-?	5-	3+	6?	'R'Bl 'F'Bl EBl SEBl NWWk SRg
RF 80	7	4	3	3?	SERc NWWk NEWk 'F'Bl*
RF 81	7	4+	3+	0	'R'Bl 'F'Bl NWWk SEWk
RF 82	7+	4	4-	2	ESERc NWWk SEWk
RF 83	8	4+	3+	3-	'R'='P'&Bl&TlE NWWk
RF 84	9-	4+	4-	0	NWWk BDd SSEDd
RF 85	8	4	4-	5-	NEWk NWWk SEWk 'POS'PtWk
RF 86	8+	5	3+	1-	'R'='P'&Bl MSE*
RF 87	7+	5	3	0+	C 'R'='P' 'PO'PtWk
RF 88	5	4	4-	3+	C
RF 89	5+	4-	3-	7-	C NNEX
RF 90	8+	4	3+?	2+	C NNEX
RF 91	9	3	3	5+	'F'TlE
RF 92	9	2+	4-	6-	EBl* NEX 'E'PtWk
RF 93	9-	4-	2+	3+	NNWX Bl/NW DS'R'
RF 94	8-	3+	4-	5-	'F'TlE
RF 95	5+	3+	3-	2	NNWX NNEX
RF 96	6+	4-	3-	5+	NNEX 'R'SfX[2] ENEBl
RF 97	8	3+	3	5-	'F'TlE&Ab WNWX*
RF 98	7-	3+	2+	3+	
RF 99	7	4-	2+	5+	'R'Bl WSWX
RF 100	7+	3+	3-	6	

REARRANGED INTO NUMERICAL ORDER					
a	b	c	d	DETAILS NOTED	STAMP
6	5+	3	6	C SWWk SEWk	RF 27
6	6-	4-	6-		RF 75
6+	3-	3	4-	ERc&P	RF 183
6+	3	2+	4	NNWX NNEX	RF 103
6+	3	3-	5-	NEX* Bls/W* EP	RF 193
6+	3	3	4	Bl/NW	RF 144
6+	3	3	4+	WP	RF R,2
6+	3	3+	5	WSWX HzSc/SSW	RF 163
6+	3+	2+	3+	C	RF R,5
6+	3+	3	3	'R'SfX[2] Bl/W LrWRc SSEX	RF 135
6+	3+	3+	4	'R'TlE	RF 168
6+	3+	3+	5	SSWX*	RF 123
6+	4-	3-	5+	NNEX 'R'SfX[2] ENEBl	RF 96
6+	4-	3	5+	WNWX	RF 67
6+	4	4-	4+	C SSWWk	RF 24
6+	4	5+	5+		RF 49
6+	4+	3	6+		RF 69
6+	4+	4+	6+	MNW MSW*	RF 6
6+	4+	5-	5+		RF 53
6+	5	3+	6-	C HgSE	RF 26
6+	5	4+	6-	VgNE*	RF 7
6+	5	7	5	C	RF 15
6+	5+	3	3+	HzScSE	RF 132
6+	5+	5+	5	HgSE	RF 34
7-	2	3-	3-	Bl/NW 'R'TlE SSEX	RF 139
7-	3-	3+	4+		RF 202
7-	3	3-	4-		RF 150
7-	3	3-	4	NNEX NWX SSEX ESEX 'F'SfX[5]	RF 106
7-	3	3	5	Bl/W	RF 147
7-	3+	2+	3+		RF 98
7-	3+	3	3+		RF R,1
7-	4-	3	5-		RF 64
7-	4-	4-	6-	NNEDDd	RF 11
7-	4-	7	5	C VgSE*	RF 14
7-	4	3	5+		RF 72
7-	4+	3	4+	ReN BrPt	RF 62
7-	4+	4	5		RF 44
7-	4+	5+	6+	SDd	RF 17
7-?	5-	3+	6?	'R'Bl 'F'Bl EBl SEBl NWWk SRg	RF 79
7-	5	2+	5		RF 191
7-	5	4+	5	RcSW M/SSE SWWk	RF 2
7-	5+	4+	6-	'F'Df	RF 23
7-	6-	5-	5-		RF 20

#

# = confirmed update

FISHER-BROWN DATA

Provisional data in red

PLATE ORDER					
STAMP	a	b	c	d	DETAILS NOTED
RF 101	7	3+	2−	2+	
RF 102	5+	4	2	2	'R'SfX[2]
RF 103	6+	3	2+	4	NNWX NNEX
RF 104	5+	3+	2+	4+	NNEX 'R'SfX[2] 'F'SfX[2]
RF 105	8	3	2+	4	SSWX
RF 106	7−	3	3−	4	NNEX NWX SSEX ESEX 'F'SfX[5]
RF 107	5	4−	2	3	WNWX SSWX
RF 108	3	3+	2+	4+	WSWX SSEX* NNWX NNEX M/'AG'Pt
RF 109	7	3+	3	2	
RF 110	7	3+	2+	4−	NNWX M.NNE
RF 111	6−	3+	3−	4+	'R'SfX[2] 'F'TlE SEX*
RF 112	3−	4	3	6+	SSWX WNWX*
RF 113	6−	3+	2+	6	NNEWk NRc&Df
RF 114	4	4	2+	5+	WNWX SSWX* SSEX ESEX LrWRc
RF 115	8−	4−	3−	3	'R'='P' MSW
RF 116	11−	4−	3−	4	SERc SSEX NNWX Ms/N
RF 117	8+	4+	2	4+	ESERc NNEX*
RF 118	7+	3−	2+	5	'R'SfDfW[1]&SfX[2] NNEX* NNWX*
RF 119	8−	4	3	3−	
RF 120	7	4−	2+	3+	NNEX
RF 121	6	4−	3	3+	WBl SEX
RF 122	8−	3+	3−	4	NNWX
RF 123	6+	3+	3+	5	SSWX*
RF 124	8	4	3−	2+	SSEX 'F'SfXW[1]
RF 125	8−	4−	3−	7	
RF 126	9−	4−	3−	4−	ESEX ENEX
RF 127	8	3+	3−	3+	'R'SfX[1] 'F'SfX[2]
RF 128	7+	3	2+	2+	SSWX 'R'SfX[2]
RF 129	9	4	2+	4	'R'SfX[2]
RF 130	7+	3+	3+	4+	'F'Bl NEBl SSEX ESEX
RF 131	10+	3−	2+	3−	NNWX MsN MNE 'R'='P'
RF 132	6+	5+	3	3+	HzScSE
RF 133	5	3−	3−	4+	Bl/NW 'F'TlW
RF 134	7+	5−	3	4+	NNWX ESEX
# RF 135	6+	3+	3	3	'R'SfX[2] Bl/W LrWRc SSEX
RF 136	7+	3−	2+	4	'R'SfX[2] Bl/NW
RF 137	7	2	2+	4+	ESEsko NWX
RF 138	4	3+	3−	4	NWFl SSEX 'F'TlW
RF 139	7−	2	3−	3−	Bl/NW 'R'TlE SSEX
RF 140	9−	3	2+	3+	C MsSW MsSE
RF 141	6−	5−	3−	4−	NNWX NNEX 'R'SfX[2] 'F'Bl&SfX[2] SSWX
RF 142	8	5	3−	3−	Bl/NW Bl/E
RF 143	7	2+	2	5	SEX* 'F'TlW Bl/WNW

REARRANGED INTO NUMERICAL ORDER					
a	b	c	d	DETAILS NOTED	STAMP
7−	6	4	5+	C VgNE 'R'='P'	RF 10
7−	7+	4	4	SDd VgNE close	RF 18
7−	7+	6	5+	MsSW? 'R'Df	RF 22
7	2	2+	4+	ESEsko NWX	RF 137
7	2+	2	5	SEX* 'F'TlW Bl/WNW	RF 143
7	2+	2+	7	NEX	RF 157
7	2+	3	5	WBl	RF 197
7	2+	3	5+	Bl/NE NNEX	RF 174
7	2+	3	5+	C EP 'F'Bl Bl/LrW	RF 199
7	3	3	4+	CnW CnVl	RF 153
7	3	3	5	Bl/W ERc NEX*	RF 200
7	3	3+	7−	SWX Bl/W	RF 164
7	3+	2−	2+		RF 101
7	3+	2+	4−	NNWX M.NNE	RF 110
7	3+	3	2		RF 109
7	3+	3	6−	NWBl SWBl* NWWk	RF 74
7	4−	2+	3+	NNEX	RF 120
7	4−	2+	5+	'R'Bl WSWX	RF 99
7	4−	3+	4+	BlNW HM/'Y'Vl	RF 38
7	4−	4−	5−		RF 50
7	4	3−	5+		RF 61
7	4	3	3?	SERc NWWk NEWk 'F'Bl*	RF 80
7	4	4+	5−	SDd SWBl MSE*	RF 60
7	4+	3+	0	'R'Bl 'F'Bl NWWk SEWk	RF 81
7	4+	4+	5	HzSc/NNW	RF 21
7	5	4+	5		RF 40
7	6−	4	5−	NEWk MNW	RF 5
7	6	4+	6−	VgNE* Vg/SEJn'SF' Ms/ESE 'R'='P'&Bl	RF 30
7	6	5−	4+	NWWk&Fl	RF 3
7+	2	4−	5	EP	RF 176
7+	3−	2+	4	'R'SfX[2] Bl/NW	RF 136
7+	3−	2+	5	'R'SfDfW[1]&SfX[2] NNEX* NNWX*	RF 118
7+	3	2+	2+	SSWX 'R'SfX[2]	RF 128
7+	3	3	4−	NWFl Bl/W	RF 203
7+	3	3	6−	NNWX* 'R'SfXW[1] 'F'SfX[2]	RF 177
7+	3	4+	5−	'R'='P' D.'Y'Vl	RF 32
7+	3+	3−	6		RF 100
7+	3+	3+	4+	'F'Bl NEBl SSEX ESEX	RF 130
7+	3+	3+	5+	NNEX	RF 172
7+	3+	4	6−		RF 66
7+	4−	8	5+	'POS'PtWk NWBl* SWBl	RF 59
7+	4	4−	2	ESERc NWWk SEWk	RF 82
7+	4	4+	4+	WSWX ESEX	RF 4

# = confirmed update

FISHER-BROWN DATA

Provisional data in red

PLATE ORDER					
STAMP	a	b	c	d	DETAILS NOTED
RF 144	6+	3	3	4	Bl/NW
RF 145	8-	5	3-	5	NNWX LrERc
RF 146	6	5	3-	5	NNEX*
RF 147	7-	3	3	5	Bl/W
RF 148	8-	2+	3-	1	NEX* NWFl*
RF 149	5+	3+	3+	4+	Bl/NE
RF 150	7-	3	3-	4-	
RF 151	6	3+	3	5	SSEX
RF 152	5	3+	3	4+	'R'SfXW[1]
RF 153	7	3	3	4+	CnW CnVl
RF 154	5	5	3	5-	SEX
RF 155	8+	6-	3+	4	NWFl? NWk NNEX
RF 156	5	3+	3-	3	WNWWk ESEX*
RF 157	7	2+	2+	7	NEX
RF 158	6-	3+	3+	6+	'R'SfX[2]
RF 159	5-	4	4-	7	'R'TIE
RF 160	5+	3	3+	6	NNEX* WSWX*
RF 161	9+	3	3+	5+	SSEX* ENERc?
RF 162	8-	3	3	5-	
RF 163	6+	3	3+	5	WSWX HzSc/SSW
RF 164	7	3	3+	7-	SWX Bl/W
RF 165	6	2+	3-	4+	
RF 166	5-	5	3	6+	
RF 167	6	3-	4	6	NNEX* ENERc?
RF 168	6+	3+	3+	4	'R'TIE
RF 169	6	3	3+	4+	ENERc
RF 170	5	3+	3+	6	Bl/NW 'R'SfXW[1] SWX
RF 171	6	3	3	6-	Bl/NW*
RF 172	7+	3+	3+	5+	NNEX
RF 173	6-	3	2+	4	SWX?
RF 174	7	2+	3	5+	Bl/NE NNEX
RF 175	6	3+	3	2	
RF 176	7+	2	4-	5	EP
RF 177	7+	3	3	6-	NNWX* 'R'SfXW[1] 'F'SfX[2]
RF 178	5	3	3+	3+	NWX
RF 179	5+	2+	3	4+	NWFl
RF 180	5+	3+	3+	3	'F'SfXW[1]
RF 181	5	3-	3+	3	
RF 182	7+	5-	2+	4	Bl/W
RF 183	6+	3-	3	4-	ERc&P
RF 184	5	4-	3	3+	
RF 185	5-	4-	2+	3+	ESEX* 'F'TIW
RF 186	6	3	3	6	

REARRANGED INTO NUMERICAL ORDER					
a	b	c	d	DETAILS NOTED	STAMP
7+	4+	3	5+		RF 73
7+	4+	3+	5	C SDd BlNW BlSW	RF 16
7+	4+	4	6-		RF 71
7+	4+	6	7+	NEWk	RF 48
7+	5-	2+	4	Bl/W	RF 182
7+	5-	3	4+	NNWX ESEX	RF 134
7+	5-	5+	5		RF 37
7+	5	3	0+	C 'R'='P' 'PO'PtWk	RF 87
7+	5	4-	6+	HgSE WSWX*	RF 28
7+	5	5-	4+		RF 35
7+	5	6-	5+	'R'TIW S strong	RF 1a
7+	5+	2+	5+		RF 42
7+	5+	4+	4+		RF 39
7+	5+	4+	5	SSEWk	RF 43
7+	5+	5-	4	C NNEX*	RF 25
7+	5+	5-	5	C	RF 12
7+	5+	6-	5+	'R'TIW NWFl SWk/'EPE'Vl	RF 1b
7+	5+	7+	4+	C 'E'ofPEN'VlBl NWFl	RF 41
7+	6+	6-	5	SWWk 'R'='P'&Bl	RF 31
7+	7-	6-	8-	C NNEX*	RF 45
8-	2+	3-	1	NEX* NWFl*	RF 148
8-	2+	3	3+	EP 'F'TIE	RF 189
8-	3	3-	6	'E'FlPt	RF 55
8-	3	3-	6+	C W%&Bl NWFl SW)	RF R,6
8-	3	3	5-		RF 162
8-	3+	3-	4	NNWX	RF 122
8-	3+	4-	5-	'F'TIE	RF 94
8-	4-	3-	3	'R'='P' MSW	RF 115
8-	4-	3-	7		RF 125
8-	4	3	3-		RF 119
8-	4	5-	6	NEWk	RF 63
8-	4+	3+	5-	NWBl*	RF 51
8-	4+	3+	6+	M/NNWJn'QF' MSW	RF 65
8-	5	3-	5	NNWX LrERc	RF 145
8-	5	4	5		RF 57
8-	5+	4	6+	VgNE	RF 36
8	3	2+	4	SSWX	RF 105
8	3+	3-	3+	'R'SfX[1] 'F'SfX[2]	RF 127
8	3+	3	5-	'F'TIE&Ab WNWx*	RF 97
8	4-	3-	4+	NWBl SWBl NNEX M.face	RF 54
8	4	3-	2+	SSEX 'F'SfXW[1]	RF 124
8	4	4-	5-	NEWk NWWk SEWk 'POS'PtWk	RF 85
8	4+	3+	3-	'R'='P'&Bl&TIE NWWk	RF 83

# = confirmed update

FISHER-BROWN DATA

Provisional data in red

PLATE ORDER					
STAMP	a	b	c	d	DETAILS NOTED
RF 187	5	2	3	5-	NRe? NEX EP
RF 188	6-	3	3+	2-	
RF 189	8-	2+	3	3+	EP 'F'TIE
RF 190	5+	3	3	6	
RF 191	7-	5	2+	5	
RF 192	5	3	2+	3+	SSEWk
RF 193	6+	3	3-	5-	NEX* Bls/W* EP
RF 194	8+	3	3	3+	NRe? LrERc Bl/W 'F'Wk
RF 195	8+	3	3	3+	ERc%
RF 196	5+	2+	3-	4+	ReNW ReNE EP
RF 197	7	2+	3	5	WBl
RF 198	4+	3-	2+	4	C ERc SSEX Bl/W
RF 199	7	2+	3	5+	C EP 'F'Bl Bl/LrW
RF 200	7	3	3	5	Bl/W ERc NEX*
RF 201	5	2+	2+	4+	C MSW M/SSW
RF 202	7-	3-	3+	4+	
RF 203	7+	3	3	4-	NWFl Bl/W
RF 204	3	3	3-	6-	'R'SfXW[1]
RF R,1	7-	3+	3	3+	
RF R,2	6+	3	3	4+	WP
RF R,3	6	3	3	2-	WP EP 'R'SfXW[1]
RF R,4	6	3-	3-	4	C WP 'R'SfX[2] SSWX SSEX
RF R,5	6+	3+	2+	3+	C
RF R,6	8-	3	3-	6+	C W%&Bl NWFl SW)

RG

RG 1a	7	5+	5+	7-	'R'thick 'G' thick
RG 1b	7	5+	6-	7+	'R'Wk SSWWk NEWk
RG 2	7	5+	5+	7	ENEX NNEX VgSE*
RG 3	6	6+	7	7	NWFl*
RG 4	7	5-	6+	6+	'R'Dd NNWWk
RG 5	7	7-	5+	8	NEWk D.WSW 'G'TIW
RG 6	7-	5+	6+	7-	MsNE
RG 7	7	5+	5	7	'G'TIW
RG 8	5+	5-	6+	6+	VgNE*
RG 9	5+	5+	6-	7-	C
RG 10	7+	6	5+	6+	C VgNE* 'R'='P'
RG 11	6+	3+	6+	7	SDd
RG 12	8-	5+	5+	6+	C ENEX* WSWX
RG 13	7	5+	6	6+	C
RG 14	7+	6+	6+	7+	'G'Dd* SEWk
RG 15	7	4+	5+	6+	C ESEX*
RG 16	7+	5-	4	6+	C Re SDd WSWRc&X
RG 17	6+	5+	5	6+	SDd Bl/SW

REARRANGED INTO NUMERICAL ORDER

a	b	c	d	DETAILS NOTED	STAMP
8	5-	5+	5-	C SDd ESEski	RF 13
8	5	3-	3-	Bl/NW Bl/E	RF 142
8	5	3+	5	'E'FlPt	RF 56
8+	3	3	3+	NRe? LrERc Bl/W 'F'Wk	RF 194
8+	3	3	3+	ERc%	RF 195
8+	4-	4-	3+	C	RF 76
8+	4	3+?	2+	C NNEX	RF 90
8+	4+	2	4+	ESERc NNEX*	RF 117
8+	4+	4+	6	ERc? WRc?	RF 77
8+	5	3+	1-	'R'='P'&Bl MSE*	RF 86
8+	6-	3+	4	NWFl? NWk NNEX	RF 155
9-	3	2+	3+	C MsSW MsSE	RF 140
9-	4-	2+	3+	NNWX Bl/NW DS'R'	RF 93
9-	4-	3-	4-	ESEX ENEX	RF 126
9-	4+	4-	0	NWWk BDd SSEDd	RF 84
9-	6-	3+	4		RF 78
9-	7-	4+	5	'R'='P'	RF 33
9	2+	4-	6-	EBI* NEX 'E'PtWk	RF 92
9	3-	4-	3+	'R'='P'	RF 58
9	3	3	5+	'F'TIE	RF 91
9	4	2+	4	'R'SfX[2]	RF 129
9+	3	3+	5+	SSEX* ENERc?	RF 161
10+	3-	2+	3-	NNWX MsN MNE 'R'='P'	RF 131
11-	4-	3-	4	SERc SSEX NNWX Ms/N	RF 116

RG

3+	3-	3+	6+	NWRd NEX	RG 183
3+	3	3+	4+	'R'TIE 'G'SfXW[5]&M.Sf[4]& thick SSWX* ESEX* Bl/ESE	RG 156
3+	3	3+	5-	Bl/WSW	RG 174
3+	4	3+	8	C	RG 89
4-	4+	3+	7-	SSWX* Bl/W	RG 147
4	2+	3+	6+	EP	RG 189
4	3-	3+	6+	EP Bls/LrW	RG 192
4	3	4-	6	Bl/LrW	RG 178
4	3	4	7-	Bl/W	RG 184
4+	2+	3	4+	SEX	RG 162
4+	3+	3	6		RG 101
4+	5+	3+	7+	NWWk Bl/NW Bl/SW 'G'Bl	RG 80
5-	2-	3+	6+	Bl/W	RG 197
5-	2	3	6+		RG 176
5-	2+	2+	5+	NNEX	RG 157
5-	3	3+	4+	ERc%	RG R,2
5-	3+	5	6-	NWFl	RG 149

#



# = confirmed update

FISHER-BROWN DATA

Provisional data in red

PLATE ORDER					
STAMP	a	b	c	d	DETAILS NOTED
RG 18	6	5+	4+	7+	SDd VgNE*
RG 19	8-	5+	7-	7-	
RG 20	6	3-	5-	6+	SWBl SEBl
RG 21	7-	4+	5	7+	
RG 22	7+	5+	5-	6+	
RG 23	7+	5+	5+	7+	VgSE*
RG 24	6+	5+	5+	6-	C 'R'TlW
RG 25	7	5	6	5+	C VgNE* 'R'Wk
RG 26	7+	5-	4+	5+	C
RG 27	7+	5-	5+	7	C VgSE SEWk
RG 28	8	3-	2+	7	HgSE HgSW* NNEX
RG 29	5-	5+	6+	6+	VgNE 'R'Df SSEWk
RG 30	7+	7-	5	7+	'R'='P'
RG 31	8-	4+	7+	7+	'R'='P' HgSE
RG 32	7+	2	7+	7+	'R'='P' ENEX WSWSkO
RG 33	7+	5+	8-	7-	'R'='P' BlSW WSWX
RG 34	7-	5	7+	7+	VgNE close VgSE close
RG 35	6+	5+	6+	8-	'R'SfDf[1] MN'G'
RG 36	8-	4+	5+	6+	NEX SDd
RG 37	7-	4	6+	7+	NEX
RG 38	6	4	6+	7	BlNW BlSW SDd
RG 39	7+	6+	4	6+	
RG 40	6+	5	6+	7	NNWWk
RG 41	7+	6-	8	7	C 'E'of'ONE'VlBl
RG 42	7+	5	4+	7+	NNEWk
RG 43	7	6-	5-	6+	BlSW
RG 44	7-	3	4+	8-	
RG 45	7+	6	6+	8-	C Bl/NW NEX*
RG 46	6+	5+	5+	6+	SWBl
RG 47	6	5+	6-	7+	'E'FlPt
RG 48	8-	3+	4+	6	
RG 49	7	4	5	6+	VgNE?
RG 50	7-	4	2+	6+	
RG 51	6	5	5+	8-	
RG 52	7	4-	5	7+	SWBl*
RG 53	6-	4-	3+	5+	
RG 54	7+	4-	3+	6+	NWBl SWBl M.face
RG 55	8	4	3+	5+	NWBl MsSW
RG 56	8	5+	4	6-	NNWk 'E'FlPt
RG 57	7	6-	4+	7+?	EHBl
RG 58	7+	6+	5	4	'R'='P'
RG 59	8	4	4	7	'POS'PtWk Bl/NW Bl/SW SDd
RG 60	7+	4	4	9-	SDd NEWk NWBl* SWBl*

REARRANGED INTO NUMERICAL ORDER						
a	b	c	d	DETAILS NOTED		STAMP
5-	5+	6+	6+	VgNE 'R'Df SSEWk		RG 29
5	2	3	7-	LrERc Bl/W		RG 200
5	2+	2+	5+	EP Bl/W		RG 198
5	2+	3+	6-	Bl/LrW SSWX		RG 194
5	3	3	5+	MsSE WSWX*		RG 91
5	3	3+	6-	C NNERc		RG 199
5	3	3+	6	BlS/W EP		RG 188
5	3	3+	10	SEX		RG 172
5	3+	3+	6-	Bl/W Bl/E		RG 153
5	4-	3	3+	EP BlRd'G' Bl/W		RG 203
5?	5-?	4+	7+	'R'Bl 'G'Bl		RG 79
5+	2	3+	5-			RG 179
5+	3-	3	9	NNEX* EP SE(		RG R,3
5+	3-	3+	5+	NWFl		RG 202
5+	3	3-	5+	NNEX SSEX		RG 166
5+	3	4	8-	NNWk SEWk		RG 67
5+	3+	3+	7-	NNEX SSWX		RG 107
5+	4	4	6+			RG 68
5+	5-	6+	6+	VgNE*		RG 8
5+	5+	6-	7-	C		RG 9
6-	2+	3	5	SEBl		RG 93
6-	3	4	7	Bl/SW		RG 170
6-	3+	3	8-	NEX		RG 98
6-	3+	4-	5+	ESERc		RG 123
6-	4-	3+	5+			RG 53
6-	4+	4+	5	SEX* 'G'TIE		RG 141
6	2-	4	5	NWFl* NNEX		RG 154
6	2	3+	7	NWFl EP WBl*		RG 196
6	2+	3+	6+	C Bl/LrW Ch		RG 201
6	2+	3+	7+	WNWX		RG 165
6	3-	3+	8			RG 144
6	3-	4	6+			RG 161
6	3-	4+	5-			RG 151
6	3-	5-	6+	SWBl SEBl		RG 20
6	3	3	7-			RG 163
6	3	3	7+	C		RG R,4
6	3	3+	6+	BlSSW		RG 159
6	3+	3	8-			RG 103
6	3+	4-	6	NWFl EP		RG 180
6	4-	3+	8+			RG 66
6	4	5+	6+			RG 61
6	4	6+	7	BlNW BlSW SDd		RG 38
6	4+	4	7	NNWk		RG 75



# = confirmed update

FISHER-BROWN DATA

Provisional data in red

PLATE ORDER					
STAMP	a	b	c	d	DETAILS NOTED
RG 61	6	4	5+	6+	
RG 62	7+	4	4−	8−	
RG 63	8+	4+	4+	7+	SDd MNW* NEWk*
RG 64	8−	4	4−	7+	
RG 65	7	4+?	4+?	8	SEWk
RG 66	6	4−	3+	8+	
RG 67	5+	3	4	8−	NWWk SEWk
RG 68	5+	4	4	6+	
RG 69	7	4+	4	8	
RG 70	7+	4−	3+	8−	
RG 71	7	4	4−	8−	SRg
RG 72	6+	4+	5−	7	ESEX
RG 73	8−	4+	4−	8−	EBl
RG 74	8−	4−	4−	7	Bl/NW* Bl/SW*
RG 75	6	4+	4	7	NWWk
RG 76	7−	3−	5	7	C
RG 77	6	5−	6−	7	WRc
RG 78	9+	4	5	7−	'R'Bl
RG 79	5?	5−?	4+	7+	'R'Bl 'G'Bl
RG 80	4+	5+	3+	7+	NWWk Bl/NW Bl/SW 'G'Bl
RG 81	7	4	5−	6	'R'Bl 'G'Wk
RG 82	6+	5−	4+?	3	ESERc NWWk SEWk M/ENE
RG 83	7	5	4+	4	'R'='P'&Bl NEWk SERc SRg
RG 84	7+	4+	5−	5−	NEWk SDd* SSEDd
RG 85	8+	4+	4+	5	NWWk NEWk SWBl 'G'TIE
RG 86	9−	5	5−	5−	'R'='P'&Bl Bl/E*
RG 87	8	5	5−	6+	'R'='P'TIE&Bl 'POS'PtWk
RG 88	6+	4	4	5+?	C SERc?
RG 89	3+	4	3+	8	C
RG 90	7+	4+	4+	4+	C WSWX
RG 91	5	3	3	5+	MsSE WSWX*
RG 92	7+	3	9	5−	ENEX* SEBl 'R'SfX[2]
RG 93	6−	2+	3	5	SEBl
RG 94	7−	4−	4−	4	
RG 95	7−	3+	4	7	'R'SfXE[1] NNWX
RG 96	7+	4−	3+	6+	ESEBl*
RG 97	7+	3+	4	6+	ENEX NWRc ESEBl
RG 98	6−	3+	3	8−	NEX
RG 99	7−	3+	3+	4−	
RG 100	6+	3	4	5	
RG 101	4+	3+	3	6	
RG 102	7	3+	3+	6−	ENEX 'G'TIE
RG 103	6	3+	3	8−	

REARRANGED INTO NUMERICAL ORDER					
a	b	c	d	DETAILS NOTED	STAMP
6	5−	6−	7	WRc	RG 77
6	5	5+	8−		RG 51
6	5+	4+	7+	SDd VgNE*	RG 18
6	5+	6−	7+	'E'FlPt	RG 47
6	6+	7	7	NWFl*	RG 3
6+	3−	3	6		RG 150
6+	3−	3	8	C NNEX	RG 140
6+	3	3−	7+	NNEX SSWX WSWRc	RG 114
6+	3	4−	9+		RG 110
6+	3	4	5		RG 100
6+	3	4	7+	NNEX SEX*	RG 128
6+	3+	3+	4+	SSWX SSWDd 'R'SfX[2]	RG 129
6+	3+	3+	6−	'R'SfsX	RG 124
6+	3+	4−	5+	SERc*	RG 104
6+	3+	6+	7	SDd	RG 11
6+	4	3+	4+	C	RG R,5
6+	4	4	5+?	C SERc?	RG 88
6+	4+	5−	7	ESEX	RG 72
6+	5−	4+?	3	ESERc NWWk SEWk M/ENE	RG 82
6+	5	6+	7	NNWWk	RG 40
6+	5+	5	6+	SDd Bl/SW	RG 17
6+	5+	5+	6−	C 'R'TIW	RG 24
6+	5+	5+	6+	SWBl	RG 46
6+	5+	6+	8−	'R'SfDf[1] MN'G'	RG 35
7−	2+	3	7+	DsSE	RG 148
7−	2+	3	8−	'G'SfX[5] NNEX	RG 138
7−	2+	4−	5−	Bl/W	RG 182
7−	2+	4	4+	NNEX	RG 181
7−	3−	3+	5+	NNWX	RG 133
7−	3−	4	8−	Bl/W	RG 164
7−	3−	4+	3+	Bl/LrW	RG 193
7−	3−	5	7	C	RG 76
7−	3	3	8+	Bl/LrW ME'R'	RG 191
7−	3	4	6−	NNWX Bl/LrW	RG 190
7−	3	4+	8−		RG 44
7−	3+	3+	4−		RG 99
7−	3+	4	7	'R'SfXE[1] NNWX	RG 95
7−	3+	4+	7−		RG 171
7−	4−	4−	4		RG 94
7−	4	2+	6+		RG 50
7−	4	6+	7+	NEX	RG 37
7−	4+	4	6	'R'SfX[2]	RG 126
7−	4+	5	7+		RG 21

# = confirmed update

FISHER-BROWN DATA

Provisional data in red

PLATE ORDER					
STAMP	a	b	c	d	DETAILS NOTED
RG 104	6+	3+	4−	5+	SERc*
RG 105	7+	3+	3+	7−	SSWX M.'N'of'NY'Vl
RG 106	9+	4−	4	4	WNWX NNEX
RG 107	5+	3+	3+	7−	NNEX SSWX
RG 108	8+	3	3	4+	WNWX
RG 109	8−	3	2+	7	WNWX ENEX
RG 110	6+	3	4−	9+	
RG 111	11−	4−	4−	7+	SSWX SSEX WNWX
RG 112	9	3	3+	6+	'G'TlE Ms-BISE
RG 113	8−	4−	3−	8−	NWX 'G'TlE SEBl
RG 114	6+	3	3−	7+	NNEX SSWX WSWRc
RG 115	7+	3+	3+	8	'R'='P' ENEX
RG 116	7	3+	3+	6	
RG 117	7+	4−	3	7−	SEX NNWX NNEX 'P'FlPt*
RG 118	9+	3	3−	6	ESERc ESEX WSWX WNWX*
RG 119	8+	3	3−	6	
RG 120	7+	3	3	8+	
RG 121	8	4−	3	8	D.'R' ESEX
RG 122	8−	4−	4−	6+	SSEX ESEX WNWX
RG 123	6−	3+	4−	5+	ESERc
RG 124	6+	3+	3+	6−	'R'SfsX
RG 125	7+	3	4	7	M/&.ENE
RG 126	7−	4+	4	6	'R'SfX[2]
RG 127	8	3+	3	5−	'R'SfX[2] WSWX LrWRc
RG 128	6+	3	4	7+	NNEX SEX*
RG 129	6+	3+	3+	4+	SSWX SSWDd 'R'SfX[2]
RG 130	8−	4	3+	11−	WSWX ESEX
RG 131	7	2	3+	5+	MsNW WBl WSWX* 'R'='P'
RG 132	7+	4	3	6+	BlW
RG 133	7−	3−	3+	5+	NNWX
RG 134	9	2−	3+	8−	'R'Ab NNWX
# RG 135	9	3	4−	5+	LrWRc
RG 136	8	3	4	5	'G'TlE SSEX VlBl
RG 137	7−	7−	3	6+	NNEX SSEX*
RG 138	7−	2+	3	8−	'G'SfX[5] NNEX
RG 139	8−	4−	3+	7+	NEX
RG 140	6+	3−	3	8	C NNEX
RG 141	6−	4+	4+	5	SEX* 'G'TlE
RG 142	10	3	4	7	'R'SfsXW[1]&[2]
RG 143	9	6	3+	5+	'R'Bl M.ENE
RG 144	6	3−	3+	8	
RG 145	8−	3	4	6+	Bl/W 'R'SfX[2]
RG 146	7+	3−	3+	7+	SSEX* B'G'Wk EP

REARRANGED INTO NUMERICAL ORDER					
a	b	c	d	DETAILS NOTED	STAMP
7−	5	7+	7+	VgNE close VgSE close	RG 34
7−	5+	6+	7−	MsNE	RG 6
7−	7−	3	6+	NNEX SSEX*	RG 137
7	2	3+	5+	MsNW WBl WSWX* 'R'='P'	RG 131
7	3−	3	2	Bl/W	RG 186
7	3	3−	8	NWFl 'R'TlE SE(	RG 185
7	3	3	5+	C WBl NNEX	RG R,6
7	3+	3+	6−	ENEX 'G'TlE	RG 102
7	3+	3+	6		RG 116
7	3+	3+	6	'R'SfX[2] Bl/W Bl/E	RG 204
7	3+	3+	7+		RG 152
7	3+	3+	7+	WSWWk SSEWk State 2: SWRc SERc SSWRc	RG 155
7	4−	3−	4+	NWFl Bl/WSW	RG 175
7	4−	5	7+	SWBl*	RG 52
7	4	4−	8−	SRg	RG 71
7	4	5−	6	'R'Bl 'G'Wk	RG 81
7	4	5	6+	VgNE?	RG 49
7	4+	4	8		RG 69
7	4+?	4+?	8	SEWk	RG 65
7	4+	5+	6+	C ESEX*	RG 15
7	5−	6+	6+	'R'Dd NNWWk	RG 4
7	5	4+	4	'R'='P'&Bl NEWk SERc SRg	RG 83
7	5	6	5+	C VgNE* 'R'Wk	RG 25
7	5+	5	7	'G'TlW	RG 7
7	5+	5+	7−	'R'thick 'G' thick	RG 1a
7	5+	5+	7	ENEX NNEX VgSE*	RG 2
7	5+	6−	7+	'R'Wk SSWWk NEWk	RG 1b
7	5+	6	6+	C	RG 13
7	6−	4+	7+?	EHBl	RG 57
7	6−	5−	6+	BlSW	RG 43
7	7−	5+	8	NEWk D.WSW 'G'TlW	RG 5
7+	2	7+	7+	'R'='P' ENEX WSWsko	RG 32
7+	2+	3+	5+	NWFl	RG 158
7+	3−	3+	7+	SSEX* B'G'Wk EP	RG 146
7+	3−	3+	10		RG 167
7+	3	3	8+		RG 120
7+	3	3+	5−	EP	RG R,1
7+	3	4	7	M/&.ENE	RG 125
7+	3	9	5−	ENEX* SEBl 'R'SfX[2]	RG 92
7+	3+	3+	7−	SSWX M.'N'of'NY'Vl	RG 105
7+	3+	3+	8	'R'='P' ENEX	RG 115
7+	3+	4	6+	ENEX NWRc ESEBl	RG 97
7+	4−	3	7−	SEX NNWX NNEX 'P'FlPt*	RG 117

# = confirmed update

FISHER-BROWN DATA

Provisional data in red

PLATE ORDER					
STAMP	a	b	c	d	DETAILS NOTED
RG 147	4−	4+	3+	7−	SSWX* Bl/W
RG 148	7−	2+	3	7+	DsSE
RG 149	5−	3+	5	6−	NWFl
RG 150	6+	3−	3	6	
RG 151	6	3−	4+	5−	
RG 152	7	3+	3+	7+	
RG 153	5	3+	3+	6−	Bl/W Bl/E
RG 154	6	2−	4	5	NWFl* NNEX
RG 155	7	3+	3+	7+	WSWwk SSEWk State 2: SWRc SERc SSWRc
RG 156	3+	3	3+	4+	'R'TIE 'G'SfXW[5]&M.Sf[4]& thick SSWX* ESEX* Bl/ESE
RG 157	5−	2+	2+	5+	NNEX
RG 158	7+	2+	3+	5+	NWFl
RG 159	6	3	3+	6+	BISSW
RG 160	8+	1+	3+	6−	'R'TIE Bl/SW*
RG 161	6	3−	4	6+	
RG 162	4+	2+	3	4+	SEX
RG 163	6	3	3	7−	
RG 164	7−	3−	4	8−	Bl/W
RG 165	6	2+	3+	7+	WNWX
RG 166	5+	3	3−	5+	NNEX SSEX
RG 167	7+	3−	3+	10	
RG 168	8	3+	4	6	
RG 169	8+	3	5−	6	'R'SfXW[1]
RG 170	6−	3	4	7	Bl/SW
RG 171	7−	3+	4+	7−	
RG 172	5	3	3+	10	SEX
RG 173	8	3+	3+	4−	
RG 174	3+	3	3+	5−	Bl/WSW
RG 175	7	4−	3−	4+	NWFl Bl/WSW
RG 176	5−	2	3	6+	
RG 177	8	3+	4	8	
RG 178	4	3	4−	6	Bl/LrW
RG 179	5+	2	3+	5−	
RG 180	6	3+	4−	6	NWFl EP
RG 181	7−	2+	4	4+	NNEX
RG 182	7−	2+	4−	5−	Bl/W
RG 183	3+	3−	3+	6+	NWRd NEX
RG 184	4	3	4	7−	Bl/W
RG 185	7	3	3−	8	NWFl 'R'TIE SE(
RG 186	7	3−	3	2	Bl/W
RG 187	8−	3	3+	7	
RG 188	5	3	3+	6	Bls/W EP

REARRANGED INTO NUMERICAL ORDER

a	b	c	d	DETAILS NOTED	STAMP
7+	4−	3+	6+	NWBl SWBl M.face	RG 54
7+	4−	3+	6+	ESEBl*	RG 96
7+	4−	3+	8−		RG 70
7+	4	3	6+	BlW	RG 132
7+	4	4−	8−		RG 62
7+	4	4	9−	SDd NEWk NWBl* SWBl*	RG 60
7+	4+	4+	4+	C WSWX	RG 90
7+	4+	5−	5−	NEWk SDd* SSEDd	RG 84
7+	5−	4	6+	C Re SDd WSWRc&X	RG 16
7+	5−	4+	5+	C	RG 26
7+	5−	5+	7	C VgSE SEWk	RG 27
7+	5	4+	7+	NNEWk	RG 42
7+	5+	5−	6+		RG 22
7+	5+	5+	7+	VgSE*	RG 23
7+	5+	8−	7−	'R'='P' BlSW WSWX	RG 33
7+	6−	8	7	C 'E'of'ONE'VlBl	RG 41
7+	6	5+	6+	C VgNE* 'R'='P'	RG 10
7+	6	6+	8−	C Bl/NW NEX*	RG 45
7+	6+	4	6+		RG 39
7+	6+	5	4	'R'='P'	RG 58
7+	6+	6+	7+	'G'Dd* SEWk	RG 14
7+	7−	5	7+	'R'='P'	RG 30
8−	3	2+	7	WNWX ENEX	RG 109
8−	3	3+	7		RG 187
8−	3	4	6+	Bl/W 'R'SfX[2]	RG 145
8−	3+	4+	6		RG 48
8−	4−	3−	8−	NWX 'G'TIE SEBl	RG 113
8−	4−	3+	7+	NEX	RG 139
8−	4−	4−	6+	SSEX ESEX WNWX	RG 122
8−	4−	4−	7	Bl/NW* Bl/SW*	RG 74
8−	4	3+	11−	WSWX ESEX	RG 130
8−	4	4−	7+		RG 64
8−	4+	4−	8−	EBl	RG 73
8−	4+	5+	6+	NEX SDd	RG 36
8−	4+	7+	7+	'R'='P' HgSE	RG 31
8−	5+	5+	6+	C ENEX* WSWX	RG 12
8−	5+	7−	7−		RG 19
8	3−	2+	7	HgSE HgSW* NNEX	RG 28
8	3	4	5	'G'TIE SSEX VlBl	RG 136
8	3+	3	5−	'R'SfX[2] WSWX LrWRc	RG 127
8	3+	3+	4−		RG 173
8	3+	4	6		RG 168
8	3+	4	8		RG 177

# = confirmed update

FISHER-BROWN DATA

Provisional data in red

PLATE ORDER

STAMP	a	b	c	d	DETAILS NOTED
RG 189	4	2+	3+	6+	EP
RG 190	7−	3	4	6−	NNWX Bl/LrW
RG 191	7−	3	3	8+	Bl/LrW ME'R'
RG 192	4	3−	3+	6+	EP Bls/LrW
RG 193	7−	3−	4+	3+	Bl/LrW
RG 194	5	2+	3+	6−	Bl/LrW SSWX
RG 195	9	2+	4	3+	
RG 196	6	2	3+	7	NWFl EP WBl*
RG 197	5−	2−	3+	6+	Bl/W
RG 198	5	2+	2+	5+	EP Bl/W
RG 199	5	3	3+	6−	C NNERc
RG 200	5	2	3	7−	LrERc Bl/W
RG 201	6	2+	3+	6+	C Bl/LrW Ch
RG 202	5+	3−	3+	5+	NWFl
RG 203	5	4−	3	3+	EP BlRd'G' Bl/W
RG 204	7	3+	3+	6	'R'SfX[2] Bl/W Bl/E
RG R,1	7+	3	3+	5−	EP
RG R,2	5−	3	3+	4+	ERc%
RG R,3	5+	3−	3	9	NNEX* EP SE(
RG R,4	6	3	3	7+	C
RG R,5	6+	4	3+	4+	C
RG R,6	7	3	3	5+	C WBl NNEX

RH

RH 1a	6	5+	4+	7	ESEX SDd
RH 1b	6	5	4+	7−	'R'Wk NWFl
RH 2	7−	5	6−	5−	ENEX
RH 3	8−	6−	5−	6	
RH 4	7−	6−	6	7+	ESEX
RH 5	6+	5+	4+	7−	'H'TlW
RH 6	7−	5+	6+	5+	
RH 7	7+	4+	5+	6+	VgNE* 'R'TlW
RH 8	5	5	5+	4+	SRg
RH 9	5+	4	5−	6	C
RH 10	7+	6	5	6+	C 'R'='P'
RH 11	7−	5	6	6+	'H'TlE
RH 12	7	6+	4+	4−	C
RH 13	7−	4	5−	7+	C SDd
RH 14	7−	4+	5+	6+	C SEWk
RH 15	7	4+	5	7−	C SDd
RH 16	8	5+	5+	6−	C SDd
RH 17	7	6	5+	5+	BlNW ESEX
RH 18	6+	6+	4−	5+	SDd VgNE close
RH 19	7+	4+	3−	7	

REARRANGED INTO NUMERICAL ORDER

a	b	c	d	DETAILS NOTED	STAMP
8	4−	3	8	D.'R' ESEX	RG 121
8	4	3+	5+	NWBl MsSW	RG 55
8	4	4	7	'POS'PtWk Bl/NW Bl/SW SDd	RG 59
8	5	5−	6+	'R'='P'TlE&Bl 'POS'PtWk	RG 87
8	5+	4	6−	NWWk 'E'FlPt	RG 56
8+	1+	3+	6−	'R'TlE Bl/SW*	RG 160
8+	3	3−	6		RG 119
8+	3	3	4+	WNWX	RG 108
8+	3	5−	6	'R'SfXW[1]	RG 169
8+	4+	4+	5	NWWk NEWk SWBl 'G'TlE	RG 85
8+	4+	4+	7+	SDd MNW* NEWk*	RG 63
9−	5	5−	5−	'R'='P'&Bl Bl/E*	RG 86
9	2−	3+	8−	'R'Ab NNWX	RG 134
9	2+	4	3+		RG 195
9	3	3+	6+	'G'TlE Ms-BlSE	RG 112
9	3	4−	5+	LrWRc	RG 135
9	6	3+	5+	'R'Bl M.ENE	RG 143
9+	3	3−	6	ESERc ESEX WSWX WNW*	RG 118
9+	4−	4	4	WNWX NNEX	RG 106
9+	4	5	7−	'R'Bl	RG 78
10	3	4	7	'R'SfsXW[1]&[2]	RG 142
11−	4−	4−	7+	SSWX SSEX WNW	RG 111

#

RH

2+	3+	3−	5−		RH 204
3−	3	3+	4+	C ERc ESEX Bl/LrW	RH 199
3	2+	3+	6	WSWX NNEX	RH 161
3+	3+	3	6+	NWFl WSWX Bl/W* 'H'SfX[2]	RH 194
4−	5	6	8−		RH 29
4	2+	3	4+	ERc%	RH 195
4	3	3−	5	SSEX	RH 169
4	3	3	6	SSWX	RH 138
4	3+	3+	5	SSEX	RH 159
4+	2+	2+	5	NNWX* ERc% WSWX Bls/W	RH 197
4+	3	3+	7		RH 173
4+	3+	3+	3+	NNWX Bl/W	RH 184
4+	4−	3	7	'H'Dd?	RH 203
4+?	6−	4	7+	'R'Bl	RH 79
5−	2+	2+	4+	SWX	RH 119
5−	3+	3+	6−	NNEX WSWX* SSWX*	RH 91
5−	3+	3	3+	EP 'H'Df	RH 191
5−	4	3−	4	M/SSE NNEX 'P'FlPt	RH 117
5	2	2−	5−	LrERc ESEX 'H'SfsX[2]&[3]	RH 196
5	2+	2+	7	WP 'H'SfX[4]	RH R,6

# = confirmed update

FISHER-BROWN DATA

Provisional data in red

PLATE ORDER					
STAMP	a	b	c	d	DETAILS NOTED
RH 20	7+	4+	5+	7-	BlSW BlSE
RH 21	7-	4+	4-	7+	SEWk
RH 22	7	5-	4	7-	SSWX SWRc SERc
RH 23	7-	6	5+	7-	VgNE
RH 24	7-	7+	5-	7+	C VgNE
RH 25	8	5+	4+	5-	C VgNE* BlSW 'H'TIW NWFl
RH 26	7+	5+	6-	7-	C VgSE close ScsSE
RH 27	7-	4+	4+	8+	C ENEX=Vg SEWk VgSE
RH 28	8-	2-	4-	7	NNEX*
RH 29	4-	5	6	8-	
RH 30	7+	8	5-	5+	'R'='P' 'E'PtBk
RH 31	7+	4+	6-	6+	'R'='P'&Bl
RH 32	7+	4	5+	4+	HgSE*
RH 33	8	7-	3	4+	'R'='P'
RH 34	5+	7	6	6	
RH 35	7+	5	7	6	
RH 36	7+	4+	3+	4+	Sc/NW
RH 37	7+	5+	4+	7+	
RH 38	6-	5	4+	6+	BlNW MsSW SRg
RH 39	7+	4+	3+	5+	DSE*
RH 40	7	4	3	6	MNW
RH 41	7+	6+	6	6+	C 'E'ofONE'VlBl
RH 42	7+	4	3+	5-	ESEX*
RH 43	7+	6-	4-	5+	
RH 44	7	4	4+	6	
RH 45	7+	4+	4	5+	C SSEBk*
RH 46	7-	4	6+	8-	NNEX*
RH 47	7+	5+	5+	8+	SEBl*
RH 48	7-	4	5+	4	SWWk
RH 49	7	4	6+	5	
RH 50	7	4	4	5+	
RH 51	6+	5	5-	6-	
RH 52	8-	4+	6-	5-	SWBl*
RH 53	6-	3+	4-	4-	
RH 54	8	5	4-	5	NWBl SWBl
RH 55	8+	4+	3+	4	NWBl*
RH 56	8-	4	4-	5-	'E'FlPt
RH 57	6+	5-	4	6	
RH 58	9	5	7-	5	'P'='R'
RH 59	8+	4+	4+	6	NWWk SWBl
RH 60	8	4+	5+	6+	NEWk NWBl SWBl*
RH 61	7+	4	4-	5+	
RH 62	7+	4	4	7+	Br'S'Pt

REARRANGED INTO NUMERICAL ORDER					
a	b	c	d	DETAILS NOTED	STAMP
5	3	3	5-	NNEX ESEX Bls/W	RH 198
5	3	3	6-	EP Bls/W	RH 201
5	3	3	6+	Bls/W SEX	RH 193
5	3+	3+	5	ERc% 'H'SfX[2]	RH R,1
5	4+	2+	5+		RH 67
5	5	5+	4+	SRg	RH 8
5+	2	3-	6+	C SSEX 'H'SfsX[2]&[3]	RH 140
5+	2	3	5+	DE'H' EP	RH 179
5+	2+	2	5	'H'SfX[1]	RH 186
5+	2+	4-	5		RH 181
5+	3-	3	6	NWFl ESESko	RH 202
5+	3-	3	7-	SSWX ESEX 'R'='P'	RH 131
5+	3	3-	7+	EP 'H'SfX[3] Bl/W	RH 200
5+	3	3	3	ESEX* NERc	RH 157
5+	3	3+	5-	'H'SfX[1]	RH 172
5+	3	4-	8	Bl/E	RH 149
5+	4-	4-	7-	NNWX NNEX*	RH 100
5+	4	2	4	NNEX ESEX 'R'SfX[2]	RH 102
5+	4	5-	6	C	RH 9
5+	5-	4+	4+	C 'R'='P' NNWX SERc	RH 87
5+	5	4-	6-		RH 69
5+	7	3	8-	SE( 'H'SfDf[4]	RH 176
5+	7	6	6		RH 34
6-	2	2+	5+		RH 192
6-	3-	3	5-	EP ESEX* 'R'SfX[2]	RH 183
6-	3	3	4-	NNEX	RH 146
6-	3	3	6	WSWX SSWX*	RH 163
6-	3	3	6+	EP	RH 188
6-	3	6	7	Cn	RH 158
6-	3+	3	3	ESEX Bl/W Bl/SE	RH 153
6-	3+	3	5+		RH 178
6-	3+	4-	4-		RH 53
6-	4-	3+	6	SDd	RH 68
6-	5	4+	6+	BlNW MsSW SRg	RH 38
6-	5+	3-	4		RH 185
6	2+	2+	5	Bl/E*	RH 148
6	3-	3-	9	WNWX 'H'SfX[1]	RH 164
6	3-	3	7+	NWFl NNEX* 'H'SfX[1]	RH 177
6	3	3+	7+	NWFl	RH 160
6	3	4-	4+	'R'SfXW[1] 'H'SfxJnB	RH 152
6	3+	3	5+	SSEX*	RH 70
6	3+	3	6+	ESEX LrERc	RH 147
6	3+	3+	7-	NNWX	RH 101

#

# = confirmed update

FISHER-BROWN DATA

Provisional data in red

PLATE ORDER					
STAMP	a	b	c	d	DETAILS NOTED
RH 63	6+	5-	5-	6+	MNW 'O'VlRg
RH 64	7+	4	4+	8-	MNW SEWk
RH 65	7	4	3	6+	
RH 66	7	4	3	6	Re
RH 67	5	4+	2+	5+	
RH 68	6-	4-	3+	6	SDd
RH 69	5+	5	4-	6-	
RH 70	6	3+	3	5+	SSEX*
RH 71	7	4	4+	6-	'H'Dd
RH 72	7	3+	5-	5+	SSEX
RH 73	7-	4-	4-	4+	'P'PtWk
RH 74	7+	3+	3+	5+	NWBl*
RH 75	6	6-	3	5+	
RH 76	6+	4+	4+	3+	C SRg
RH 77	6+	5+	6+	4+	
RH 78	8	4-	4+	5+	'R'Bl NEWk
RH 79	4+?	6-	4	7+	'R'Bl
RH 80	8+	4	4	6+	NWBl SWBl SEWk
RH 81	7+	4+	3+	3	'R'Bl
RH 82	8-	5+	4+	4	ESERc NEWk WNWX&Bl*
RH 83	10+	5	5-	5	'R'='P'&Bl NEWk SRg
RH 84	8	4+	3+	4+	NNWRc 'PO'PtWk
RH 85	10+	5-	4-	4+	NNWWk NNEWk MNW MSW
RH 86	8+	5+	4	1+	'R'='P'&Bl MSE
RH 87	5+	5-	4+	4+	C 'R'='P' NNWX SERc
RH 88	8-	4+	4+	7+	C
RH 89	10	5-	4-	9-	C
RH 90	8-	4+	3+	4+	C NWX
RH 91	5-	3+	3+	6-	NNEX WSWX* SSWX*
RH 92	7+	3	4+	6	EBl
RH 93	6+	3	2+	3	Ms&BlSE NNE&ENEX 'R'SfXE[1]
RH 94	7	4	4-	6-	ESEX 'H'TIE
RH 95	6+	3+	4-	5	NNWX
RH 96	8+	3	2+	4+	NNWX NEX*
RH 97	7-	3+	3+	6	NNWX* SSEX*
RH 98	7+	3+	2+	5-	NNEX ESEX
RH 99	8	3+	3+	6	NWX
RH 100	5+	4-	4-	7-	NNWX NNEX*
RH 101	6	3+	3+	7-	NNWX
RH 102	5+	4	2	4	NNEX ESEX 'R'SfX[2]
RH 103	6+	3+	3+	7-	NNEX NNEX SSWX ESEX
RH 104	6+	4-	3-	5	NNWX NNEX
RH 105	9-	3	4-	7	'H'TIE SSWX NNEX

REARRANGED INTO NUMERICAL ORDER					
a	b	c	d	DETAILS NOTED	STAMP
6	4-	3-	7+	SERc 'P'FlPt* SSEX	RH 116
6	4-	3	8	ESEX	RH 130
6	4-	4-	6-	ESEX	RH 115
6	5-	3+	5	VtSc=SE*	RH 155
6	5	4+	7-	'R'Wk NWFl	RH 1b
6	5+	4+	7	ESEX SDd	RH 1a
6	6-	3	5+		RH 75
6+	2-	2+	6	SSEX NNWX*	RH 142
6+	2+	3	5-	C NNEX SSEX	RH R,4
6+	2+	3+	5+	'H'SfX[4]	RH 141
6+	3	2+	3	Ms&BlSE NNE&ENEX 'R'SfXE[1]	RH 93
6+	3	3	5+	Bl/W 'H'SfX[3]	RH 189
6+	3	3	6	ESEX* 'R'Df&SfX[1]	RH 154
6+	3	4	4	EP	RH 180
6+	3+	3+	5+		RH 156
6+	3+	3+	7-	NNEX NNEX SSWX ESEX	RH 103
6+	3+	4-	5	NNWX	RH 95
6+	3+	4-	7	ESEX SERc SWX	RH 114
6+	4-	2+	3	NEX 'R'SfX[2]	RH 113
6+	4-	3-	5	NNWX NNEX	RH 104
6+	4-	3	5	NNWX*	RH 125
6+	4	4+	8		RH 123
6+	4+	4+	3+	C SRg	RH 76
6+	5-	4	6		RH 57
6+	5-	5-	6+	MNW 'O'VlRg	RH 63
6+	5	5-	6-		RH 51
6+	5+	4+	7-	'H'TIW	RH 5
6+	5+	6+	4+		RH 77
6+	6+	4-	5+	SDd VgNE close	RH 18
7-	2+	3	6-		RH 187
7-	3-	3-	5+	WP ERc% 'H'Sk	RH R,3
7-	3	3-	4+	'H'SfX[2] ERc%	RH 190
7-	3	3	6+	'R'SfX[2]	RH 128
7-	3+	3-	6		RH 107
7-	3+	3+	6	NNWX* SSEX*	RH 97
7-	4-	4-	4+	'P'PtWk	RH 73
7-	4	4-	6	SSWSko	RH 171
7-	4	5-	7+	C SDd	RH 13
7-	4	5+	4	SWWk	RH 48
7-	4	6+	8-	NNEX*	RH 46
7-	4+	2+	6	C W% 'H'SfX[2]	RH R,5
7-	4+	4-	7+	SEWk	RH 21
7-	4+	4+	8+	C ENEX=Vg SEWk VgSE	RH 27

# = confirmed update

FISHER-BROWN DATA

Provisional data in red

PLATE ORDER					
STAMP	a	b	c	d	DETAILS NOTED
RH 106	9-	4-	4-	5-	NWX SEX SSWRc
RH 107	7-	3+	3-	6	
RH 108	7+	3+	3-	3+	SSWX* NNWX*
RH 109	8-	4-	3	4	HMs.'R'
RH 110	7	3+	3-	6+	NNWX SEX LrWRc
RH 111	7+	4-	3	4-	NNEX* ESERc*
RH 112	9-	3+	3-	4+	ESERc
RH 113	6+	4-	2+	3	NEX 'R'SfX[2]
RH 114	6+	3+	4-	7	ESEX SERc SWX
RH 115	6	4-	4-	6-	ESEX
RH 116	6	4-	3-	7+	SERc 'P'FlPt* SSEX
RH 117	5-	4	3-	4	M/SSE NNEX 'P'FlPt
RH 118	8+	3+	3	7-	NNWX NNEX* WSWRc ESERc
RH 119	5-	2+	2+	4+	SWX
RH 120	7	3	3-	5	'R'SfX[2]
RH 121	9-	4-	3-	4-	NNWX NNEX
RH 122	7	3+	2+	3	
RH 123	6+	4	4+	8	
RH 124	7	3+	2+	4+	ESEX NNEX
RH 125	6+	4-	3	5	NNWX*
RH 126	8-	3+	3+	5	SSWX
RH 127	8+	3	3	2	'R'SfX[2] Bl/W
RH 128	7-	3	3	6+	'R'SfX[2]
RH 129	7	4-	3	6+	ESEX
RH 130	6	4-	3	8	ESEX
RH 131	5+	3-	3	7-	SSWX ESEX 'R'=P'
RH 132	8	2+	2	7-	ESEX BlW
RH 133	8	3+	4-	6	
RH 134	9-	3-	3+	7-	NNWX NNEX SSWWk
RH 135	8-	4-	3	7	
RH 136	7	3+	4	6+	NNEX ENEX
RH 137	7	2+	5+	4+	Lr <sup>1</sup> / <sub>4</sub> ERc
RH 138	4	3	3	6	SSWX
RH 139	10+	4	6	5+	Bl/NW
RH 140	5+	2	3-	6+	C SSEX 'H'SfsX[2]&[3]
RH 141	6+	2+	3+	5+	'H'SfX[4]
# RH 142	6+	2-	2+	6	SSEX NNWX*
RH 143	8+	2+	6-	4+	ESEX 'R'SfXW[1] 'GE'PtWk
RH 144	7+	3-	3+	5	Bl/NW SEX
# RH 145	7+	4+	5-	4+	SSWX* Bl/W Ms.ESE FpVldfWSE
RH 146	6-	3	3	4-	NNEX
RH 147	6	3+	3	6+	ESEX LrERc
RH 148	6	2+	2+	5	Bl/E*

REARRANGED INTO NUMERICAL ORDER					
a	b	c	d	DETAILS NOTED	STAMP
7-	4+	5+	6+	C SEWk	RH 14
7-	5	6-	5-	ENEX	RH 2
7-	5	6	6+	'H'TIE	RH 11
7-	5+	6+	5+		RH 6
7-	6-	6	7+	ESEX	RH 4
7-	6	5+	7-	VgNE	RH 23
7-	7+	5-	7+	C VgNE	RH 24
7	2+	5+	4+	Lr <sup>1</sup> / <sub>4</sub> ERc	RH 137
7	3	2+	8	Bl/NW WSWX*	RH 170
7	3	3-	5	'R'SfX[2]	RH 120
7	3	3-	8	WSWX NNWX	RH 166
7	3	3	5+	NWFl	RH 151
7	3+	2+	3		RH 122
7	3+	2+	4+	ESEX NNEX	RH 124
7	3+	3-	6+	NNWX SEX LrWRc	RH 110
7	3+	4	6+	NNEX ENEX	RH 136
7	3+	5-	5+	SSEX	RH 72
7	4-	3	6+	ESEX	RH 129
7	4-	3	8-		RH 165
7	4	3	6	MNW	RH 40
7	4	3	6	Re	RH 66
7	4	3	6+		RH 65
7	4	4-	6-	ESEX 'H'TIE	RH 94
7	4	4	5+		RH 50
7	4	4+	6-	'H'Dd	RH 71
7	4	4+	6		RH 44
7	4	6+	5		RH 49
7	4+	5	7-	C SDd	RH 15
7	5-	4	7-	SSWX SWRc SERc	RH 22
7	6	5+	5+	BlNW ESEX	RH 17
7	6+	4+	4-	C	RH 12
7+	2+	3	6-	Bl/W	RH 182
7+	3-	3	7+		RH 162
7+	3-	3	5+		RH 174
7+	3-	3+	5	Bl/NW SEX	RH 144
7+	3	3-	5	Bls/W	RH 168
7+	3	4+	6	EBI	RH 92
7+	3+	2+	5-	NNEX ESEX	RH 98
7+	3+	3-	3+	SSWX* NNWX*	RH 108
7+	3+	3+	5+	NWBl*	RH 74
7+	4-	3	4-	NNEX* ESERc*	RH 111
7+	4	3+	5-	ESEX*	RH 42
7+	4	4-	5+		RH 61

#



# = confirmed update

FISHER-BROWN DATA

Provisional data in red

#	PLATE ORDER					DETAILS NOTED
	STAMP	a	b	c	d	
	RH 149	5+	3	4-	8	Bl/E
	RH 150	9+	3+	2+	6-	
	RH 151	7	3	3	5+	NWFl
	RH 152	6	3	4-	4+	'R'SfXW[1] 'H'SfxJnB
	RH 153	6-	3+	3	3	ESEX Bl/W Bl/SE
	RH 154	6+	3	3	6	ESEX* 'R'Df&SfX[1]
	RH 155	6	5-	3+	5	VtSc=SE*
	RH 156	6+	3+	3+	5+	
	RH 157	5+	3	3	3	ESEX* NERc
	RH 158	6-	3	6	7	Cn
	RH 159	4	3+	3+	5	SSEX
	RH 160	6	3	3+	7+	NWFl
	RH 161	3	2+	3+	6	WSWX NNEX
	RH 162	7+	3-	3	7+	
	RH 163	6-	3	3	6	WSWX SSWX*
	RH 164	6	3-	3-	9	WNWX 'H'SfX[1]
	RH 165	7	4-	3	8-	
	RH 166	7	3	3-	8	WSWX NNWX
	RH 167	8	3	3	8	NNEX* 'H'TIE
	RH 168	7+	3	3-	5	BlS/W
	RH 169	4	3	3-	5	SSEX
	RH 170	7	3	2+	8	Bl/NW WSWX*
	RH 171	7-	4	4-	6	SSWSko
	RH 172	5+	3	3+	5-	'H'SfX[1]
	RH 173	4+	3	3+	7	
	RH 174	7+	3-	3	5+	
	RH 175	8+	2+	3+	6+	SSWX*
	RH 176	5+	7	3	8-	SE( 'H'SfDf[4]
	RH 177	6	3-	3	7+	NWFl NNEX* 'H'SfX[1]
	RH 178	6-	3+	3	5+	
	RH 179	5+	2	3	5+	DE'H' EP
	RH 180	6+	3	4	4	EP
	RH 181	5+	2+	4-	5	
	RH 182	7+	2+	3	6-	Bl/W
	RH 183	6-	3-	3	5-	EP ESEX* 'R'SfX[2]
	RH 184	4+	3+	3+	3+	NNWX Bl/W
	RH 185	6-	5+	3-	4	
	RH 186	5+	2+	2	5	'H'SfX[1]
	RH 187	7-	2+	3	6-	
	RH 188	6-	3	3	6+	EP
	RH 189	6+	3	3	5+	Bl/W 'H'SfX[3]
	RH 190	7-	3	3-	4+	'H'SfX[2] ERc%
	RH 191	5-	3+	3	3+	EP 'H'Df

REARRANGED INTO NUMERICAL ORDER						
a	b	c	d	DETAILS NOTED		STAMP
7+	4	4	7+	Br'S'Pt		RH 62
7+	4	4+	8-	MNW SEWk		RH 64
7+	4	5+	4+	HgSE*		RH 32
7+	4+	3-	7			RH 19
7+	4+	3+	3	'R'Bl		RH 81
7+	4+	3+	4+	Sc/NW		RH 36
7+	4+	3+	5+	DSE*		RH 39
7+	4+	4	5+	C SSEBk*		RH 45
7+	4+	5-	4+	SSWX* Bl/W Ms.ESE FpVlDfWSE		RH 145
7+	4+	5+	6+	VgNE* 'R'TlW		RH 7
7+	4+	5+	7-	BlSW BlSE		RH 20
7+	4+	6-	6+	'R'='P'&Bl		RH 31
7+	5	7	6			RH 35
7+	5+	4+	7+			RH 37
7+	5+	5+	8+	SEBl*		RH 47
7+	5+	6-	7-	C VgSE close ScsSE		RH 26
7+	6-	4-	5+			RH 43
7+	6	5	6+	C 'R'='P'		RH 10
7+	6+	6	6+	C 'E'of'ONE'VlBl		RH 41
7+	8	5-	5+	'R'='P' 'E'PtBk		RH 30
8-	2-	4-	7	NNEX*		RH 28
8-	3+	3+	5	SSWX		RH 126
8-	4-	3	4	HMs.'R'		RH 109
8-	4-	3	7			RH 135
8-	4	4-	5-	'E'FlPt		RH 56
8-	4+	3+	4+	C NWX		RH 90
8-	4+	4+	7+	C		RH 88
8-	4+	6-	5-	SWBl*		RH 52
8-	5+	4+	4	ESERc NEWk WNWX&Bl*		RH 82
8-	6-	5-	6			RH 3
8	2+	2	7-	ESEX BlW		RH 132
8	3	2	5	WSWX EP		RH R,2
8	3	3	8	NNEX* 'H'TIE		RH 167
8	3+	3+	6	NWx		RH 99
8	3+	4-	6			RH 133
8	4-	4+	5+	'R'Bl NEWk		RH 78
8	4+	3+	4+	NNWRc 'PO'PtWk		RH 84
8	4+	5+	6+	NEWk NWBl SWBl*		RH 60
8	5	4-	5	NWBl SWBl		RH 54
8	5+	4+	5-	C VgNE* BlSW 'H'TlW NWFl		RH 25
8	5+	5+	6-	C SDd		RH 16
8	7-	3	4+	'R'='P'		RH 33
8+	2+	3+	6+	SSWX*		RH 175

# = confirmed update

FISHER-BROWN DATA

Provisional data in red

PLATE ORDER					
STAMP	a	b	c	d	DETAILS NOTED
RH 192	6−	2	2+	5+	
RH 193	5	3	3	6+	Bls/W SEX
RH 194	3+	3+	3	6+	NWFl WSWX Bl/W* 'H'SfX[2]
RH 195	4	2+	3	4+	ERc%
RH 196	5	2	2−	5−	LrERc ESEX 'H'SfsX[2]&[3]
RH 197	4+	2+	2+	5	NNWX* ERc% WSWX Bls/W
RH 198	5	3	3	5−	NNEX ESEX Bls/W
RH 199	3−	3	3+	4+	C ERc ESEX Bl/LrW
RH 200	5+	3	3−	7+	EP 'H'SfX[3] Bl/W
RH 201	5	3	3	6−	EP Bls/W
RH 202	5+	3−	3	6	NWFl ESEsko
RH 203	4+	4−	3	7	'H'Dd?
RH 204	2+	3+	3−	5−	
RH R,1	5	3+	3+	5	ERc% 'H'SfX[2]
RH R,2	8	3	2	5	WSWX EP
RH R,3	7−	3−	3−	5+	WP ERc% 'H'Sk
RH R,4	6+	2+	3	5−	C NNEX SSEX
RH R,5	7−	4+	2+	6	C W% 'H'SfX[2]
RH R,6	5	2+	2+	7	WP 'H'SfX[4]

RI

RI 1a	6+	4+	3+	9+	
RI 1b	6+	4+	3+	9+	T'Re tall & thin
RI 2	7−	5−	5	8+	VgNE* VgSE* ENEX?
RI 3	6+	4+	4−	10−	T'TIW
RI 4	6+	5	6	9+	ESEX 'T'TIW
RI 5	7−	5+	5	12	NEWk VgNE
RI 6	6+	5+	5	11−	VgNE DNNE NWFl
RI 7	7−	5	4+	11−	SSEX MsNE
RI 8	6	5+	5+	10	C VgNE
RI 9	5	6+	4+	10	C 'T'TIW SSWWk
RI 10	7+	7−	7−	8	C ReNE 'R'='P' 'T' tall
RI 11	7−	5+	4+	9	NEWk 'T' tall
RI 12	8	6	4	8+	C VgNE
RI 13	7+	5−	4	8+	C NNEX*
RI 14	8	4+	3	8+	C SDd VgSE close
RI 15	7	3	4+	8	C SDd
RI 16	7−	5	4	9+	C ReNW&Pt&NE Re/N
RI 17	8+	4	4	9+	SDd 'E'PtWk
RI 18	7−	7+	6−	9	SDd NWFl
RI 19	7−	3−	3	10	VgNE close
RI 20	6−	2+	4+	11	'R'TIW
RI 21	6+	5−	4+	11	
RI 22	7−	5+	3+	12	SERc

REARRANGED INTO NUMERICAL ORDER

a	b	c	d	DETAILS NOTED	STAMP
8+	2+	6−	4+	ESEX 'R'SfXW[1] 'GE'PtWk	RH 143
8+	3	2+	4+	NNWX NEX*	RH 96
8+	3	3	2	'R'SfX[2] Bl/W	RH 127
8+	3+	3	7−	NNWX NNEX* WSWRc ESERc	RH 118
8+	4	4	6+	NWBl SWBl SEWk	RH 80
8+	4+	3+	4	NWBl*	RH 55
8+	4+	4+	6	NWWk SWBl	RH 59
8+	5+	4	1+	'R'='P'&Bl MSE	RH 86
9−	3−	3+	7−	NNWX NNEX SSWWk	RH 134
9−	3	4−	7	'H'TIE SSWX NNEX	RH 105
9−	3+	3−	4+	ESERc	RH 112
9−	4−	3−	4−	NNWX NNEX	RH 121
9−	4−	4−	5−	NWX SEX SSWRc	RH 106
9	5	7−	5	'P'='R'	RH 58
9+	3+	2+	6−		RH 150
10	5−	4−	9−	C	RH 89
10+	4	6	5+	Bl/NW	RH 139
10+	5−	4−	4+	NNWWk NNEWk MNW MSW	RH 85
10+	5	5−	5	'R'='P'&Bl NEWk SRg	RH 83

#

RI

2+	2+	4−	7		RI R,1
3−	2	3−	11	NWFl ERc% Bl/W*	RI 196
3−	2	3	10+	ERc BlRd'T' Bl/W	RI 197
3−	2+	3+	7+	ERc Bl/W*	RI 195
3−	3−	3	10	WNWX 'T'SfX[4]	RI 183
3	3+	3+	9−	'T'TIE	RI 96
3+	3−	4	9+	NNWX BlsRd'T' Bls/W	RI 178
3+	3	4	10	BlRd'T' Bl/W	RI 203
4−	3−	5−	9−		RI 171
4−	3	3+	9+	SEX* Bl/E	RI 149
4−	3	4+	9		RI 181
4−	5−	4−	7−	NNWX NNEX	RI 109
4	4	4	10−	SWX Bl/W	RI 184
4+	2+	2−	11	NNEX Bls/W*	RI 186
4+	2+	4−	10+	'T'SfX[1]	RI 167
4+	3−	2+	9+	D/'T' NWFl 'T'TIE	RI 175
4+	3	4+	10	NWFl Bl/SW	RI 158
4+	4	3+	10		RI 119
4+	5+	2	12+	'R'TIE 'T'TIE	RI 146
5−	4−	3+	12−	'T'TIW	RI 100
5−	5	5−	11−	WRc&Bl 'T'Iv NNEX	RI 77
5	2+	3+	9	NWFl ReNE 'R'SfX[2]	RI 147
5	3−	3	13−	'R'SfXW[1] 'T'TIE SE(	RI 202

# = confirmed update

FISHER-BROWN DATA

Provisional data in red

PLATE ORDER					
STAMP	a	b	c	d	DETAILS NOTED
RI 23	7	4	7+	10	MSE?
RI 24	7	5-	5	9+	C 'T'TIE
RI 25	7+	4+	4+	10-	C 'R'Wk&TIW VgNE
RI 26	7+	5-	6	8-	Bl/W C
RI 27	5	6	4	10-	C Vg'QI'/NE
RI 28	6-	7-	4+	9	HgSE WSWX*
RI 29	6+	5	5	10+	T'Df
RI 30	7+	6-	5+	12	'R'='P'&Bl VgNE 'T'TIW
RI 31	7+	5	6+	10	'R'='P'&Bl
RI 32	7+	4+	5+	10+	'R'='P'&Df
RI 33	8+	6+	6+	9	'R'='P'
RI 34	7-	5-	6	10	HgSW HgSE VgNE VgSE
RI 35	7+	5+	7+	9+	ENEWk
RI 36	7+	5	4-	8+	'R'TIW NWRe
RI 37	7+	6	5+	9-	SSERc&X*
RI 38	6-	4+	5	9-	BlNW MsSW
RI 39	6+	5+	4	7+	
RI 40	7+	6-	7+	7+	
RI 41	7+	5+	6-	8+	C 'T'Dd Bls'E'sVl
RI 42	7+	5+	5+	9+	B'EN'VIWk
RI 43	7+	6	6	10	BlSW
RI 44	6+	4+	5+	10+	WNWX*
RI 45	8-	4	5+	9-	C MNE
RI 46	6+	5+	8	10	SWBl SEBl
RI 47	6+	4+	7+	9+	
RI 48	6	5+	5+	10-	
RI 49	7	4-	4+	9-	
# RI 50	5+	8-	6-	9	
RI 51	6+	3	6	10	
RI 52	7	4+	5	7	EBl
RI 53	6+	5+	5-	9+	
RI 54	7+	4+	6+	8-	NWBl SWBl
RI 55	7+	4-	4+	11+	'E'FlPt
RI 56	7+	4+	5-	9+	PtWk 'E'FlPt
RI 57	6-	5-	5	7+	SDd EBl NWBl
RI 58	9+	5+	3+	8+	'R'='P'&Bl NWBl* NEWk
RI 59	8	4	7+	9+	NWWk
RI 60	9-	4	7+	13	NWBl SWBl NEWk
RI 61	8-	4	5-	9-	MsNW*
RI 62	7-	4+	5+	10+	Br'OS'Pt
RI 63	8-	2+	5+	8+	M.'O'Pt 'O'VlRg
RI 64	7-	5	5-	10-	
RI 65	6-	4+	5-	9+	

REARRANGED INTO NUMERICAL ORDER					
a	b	c	d	DETAILS NOTED	STAMP
5	3-	3+	8-	Bls/LrE Bls/W	RI 179
5	3	3	10+	'T'SfX[2] BlsSE	RI 172
5	3	4	9+	NWFf ERc Bl/LrW	RI 194
5	4	4-	9	NNWX NNEX* Bl/LrW	RI 127
5	5	4	9+	EP	RI 180
5	6	4	10-	C Vg'QI'/NE	RI 27
5	6+	4+	10	C 'T'TIW SSWWk	RI 9
5+	2	3-	11-	NNEX SEX*	RI 143
5+	2+	3+	10-	SSEX* 'R'TIE Bl/W	RI 136
5+	3-	3+	6+	C W%	RI R,5
5+	3-	3+	12	E% WP Bls/LrW	RI R,4
5+	4	5-	10	NNEX	RI 129
5+	5-	5+	6+	'P'&'GE'PtWk NNERc	RI 84
5+	5+	4	11+	NNEX Bl/SW	RI 141
5+	6-	4-	10+		RI 75
5+	8-	6-	9		RI 50
6-	2+	3+	10+	Ms.'O'Vl*	RI 110
6-	2+	3+	12	CnSW CnVl 'T'TIE	RI 152
6-	2+	4+	11	'R'TIW	RI 20
6-	3-	3	9	NNEX*	RI 187
6-	3-	3+	8	Bl/W NNEX	RI 168
6-	3	3	8	SEX* SEBl*	RI 97
6-	4+	5-	9+		RI 65
6-	4+	5	9-	BlNW MsSW	RI 38
6-	5-	5	7+	SDd EBl NWBl	RI 57
6-	7-	4+	9	HgSE WSWX*	RI 28
6	2	3	9+	NWFf NNEX* EP	RI R,2
6	2	3+	8-	C BlRd'T' Ch	RI 201
6	2	4-	9+	EP	RI 190
6	2+	3	13+	C SSWX MsSW MsSE	RI 140
6	2+	4+	9-	NWWk SEX	RI 160
6	2+	4+	11+	NWX*	RI 155
6	3-	2+	10+	NNEWk 'T'TIE	RI 162
6	3-	3	10	Bl/LrW	RI 192
6	3-	3	12	BlsSW	RI 169
6	3-	3+	7+	Bl/W	RI 193
6	3-	4-	11-	'R'SfXW[1] Bl/W	RI 164
6	3	1+	10	NNEX BlW	RI 132
6	3	4	9+	Bls/W	RI 166
6	3	4+	11+	C NEX SSWX* Bls/W	RI R,6
6	3+	2+	8-	NWX ESEX Bl/W 'T'SfX[4]	RI 133
6	3+	4	11	NNESko	RI 173
6	3+	5-	9+	C	RI 88

# = confirmed update

FISHER-BROWN DATA

Provisional data in red

#	PLATE ORDER					DETAILS NOTED
	STAMP	a	b	c	d	
	RI 66	7-	4+	5-	9+	Re
	RI 67	7+	3+	6+	10	SEWk
	RI 68	6+	3	4+	10-	SDd
	RI 69	6+	4+	6	12	
	RI 70	6+	4-	4+	9	
	RI 71	7	7+	6	9+	NWWk
	RI 72	7	5-	4-	9-	SSEX MSW
	RI 73	7+	4+	5	11-	NWBl*
	RI 74	7+	4-	4+	8+	SWWk NEWk NWBl* SWBl*
	RI 75	5+	6-	4-	10+	
	RI 76	7+	6+	5+	9+	C
	RI 77	5-	5	5-	11-	WRc&Bl 'T'Iv NNEX
	RI 78	6	6+	5	7+	HBl-MSW
	RI 79	7-?	4+	4	10-	'R'Bl MSE
	RI 80	7+	4	4+	8+?	SERc NWBl* SWBl 'R'Bl <b>Bl-M/NWJn'QI'</b> <b>Bl-M/SWJn'SI'</b>
	RI 81	7+	5-	5	5	'R'Bl 'T'TIE NWWk
	RI 82	8-	4+	4	9+	NWWk WNWRc&Bl <b>Bl.T'I'*</b>
	RI 83	8+	5	5-	6+	'R'='P'&Bl NEWk SRg
	RI 84	5+	5-	5+	6+	'P'&'GE'PtWk NNERc
	RI 85	7+	4	3	7+	NEWk NWWk SEWk* SWBl
	RI 86	10	4	5	8-	'R'='P'&Bl
	RI 87	7	5	4+	9+	C 'R'='P' 'POS'PtWk&Rc
	RI 88	6	3+	5-	9+	C
	RI 89	8	3+	5-	9+	C
	RI 90	8	4-	3+	9	C NWX
	RI 91	7	2+	3-	9	MSE*
	RI 92	7+	5-	5-	7-	NNWX 'T'TIE SEBl
	RI 93	8+	3	4	7+	Ms&BlSE 'R'SfXW[1]
	RI 94	7-	4-	3-	9+	SSWX*
	RI 95	8+	3+	6-	9	SSWX
	RI 96	3	3+	3+	9-	'T'TIE
	RI 97	6-	3	3	8	SEX* SEBl*
	RI 98	7-	3+	4+	9+	'T'TIW
	RI 99	6+	3+	4	11-	
	RI 100	5-	4-	3+	12-	'T'TIW
	RI 101	8-	3+	4-	8+	
	RI 102	6+	3+	1+	12+	D.SSW
	RI 103	6+	3+	2+	10-	'R'SfX[2]* I'Iv
	RI 104	6+	3+	4-	7-	WSWX* NNEX*
	RI 105	7	3+	4-	10	NNWX* 'R'Ab
	RI 106	8-	3+	4	9	NNWX*
	RI 107	7+	5+	3+	6	

REARRANGED INTO NUMERICAL ORDER					DETAILS NOTED	STAMP
a	b	c	d			
6	4-	3+	9		ESEX 'T'TIW M/'Y'Vl	RI 116
6	5+	4-	11		NNEX* 'T'TIE	RI 157
6	5+	5+	10-			RI 48
6	5+	5+	10		C VgNE	RI 8
6	6+	5	7+		HBl-MSW	RI 78
6+	3-	3-	9-		'R'SfX[2] Bl/W	RI 182
6+	3-	3+	10-		C EP MsRd'I'	RI 199
6+	3	3+	7+		NNEX 'R'TIE	RI 142
6+	3	3+	8		NWFl	RI 185
6+	3	4+	10-		SDd	RI 68
6+	3	6	10			RI 51
6+	3+	1+	12+		D.SSW	RI 102
6+	3+	2+	10-		'R'SfX[2]* I'Iv	RI 103
6+	3+	3-	8+		SSWWk WNWx	RI 161
6+	3+	4-	7-		WSWX* NNEX*	RI 104
6+	3+	4	10-			RI 123
6+	3+	4	11-			RI 99
6+	4-	4+	9			RI 70
6+	4+	3+	9+			RI 1a
6+	4+	3+	9+		'T'Rc tall & thin	RI 1b
6+	4+	4-	10-		'T'TIW	RI 3
6+	4+	5+	10+		WNWX*	RI 44
6+	4+	6	12			RI 69
6+	4+	7+	9+			RI 47
6+	5-	4+	11			RI 21
6+	5	5	10+		'T'Df	RI 29
6+	5	6	9+		ESEX 'T'TIW	RI 4
6+	5+	4	7+			RI 39
6+	5+	5-	9+			RI 53
6+	5+	5	11-		VgNE DNNE NWFl	RI 6
6+	5+	8	10		SWBl SEBl	RI 46
7-	2	2	7-		Bl/W*	RI 148
7-	2+	4+	10+			RI 163
7-	3-	2+	11+			RI 165
7-	3-	3	10-		NWFl HzM/SSW NNEX	RI 151
7-	3-	3	10		VgNE close	RI 19
7-	3-	4	11		NWFl ScNW	RI 144
7-	3	2	9		NNWX NWFl	RI 139
7-	3	3+	9+		'T'SfX[3]	RI 150
7-	3	4-	8+		SSEX NWFl	RI 154
7-	3	4	10		'R'SfWkW[1]* Bl'Y'Vl NWFl NNEX	RI 135
7-	3+	4+	9+		'T'TIW	RI 98
7-	4-	2	8+		NNEX* NNWX* SSWX* WNWx* LrERc	RI 118

#

# = confirmed update

FISHER-BROWN DATA

Provisional data in red

PLATE ORDER					
STAMP	a	b	c	d	DETAILS NOTED
RI 108	7+	4-	3+	7+	SSWX NNWX NNEX
RI 109	4-	5-	4-	7-	NNWX NNEX
RI 110	6-	2+	3+	10+	Ms.'O'Vl*
RI 111	8-	3+	4	3+	ENEX SSWX*
RI 112	8+	3+	3-	7	SSEX* ESERc
RI 113	9-	5+	2-	9	'R'SfX[2]
RI 114	7	3+	3-	11	WNWX 'R'Ab
RI 115	7+	3+	3	7+	'T'SfDf[1]&SfX[2]-Iv?
RI 116	6	4-	3+	9	ESEX 'T'TlW M/'Y'Vl
RI 117	8	3+	4-	6+	'T'TlE 'P'FlPt*
RI 118	7-	4-	2	8+	NNEX* NNWX* SSWX* WNWX* LrERc
RI 119	4+	4	3+	10	
RI 120	7+	5-	3	8+	NNWX
RI 121	10+	4-	4	9	NNWX*
RI 122	7+	3+	4+	7-	SSWX
RI 123	6+	3+	4	10-	
# RI 124	8-	4-	3-	7+	Bl/W 'T'TlE
RI 125	8	3+	3	9-	
RI 126	10	4	5-	9-	'R'SfX[2]
RI 127	5	4	4-	9	NNWX NNEX* Bl/LrW
RI 128	7-	4-	4	8-	SSWX ESEX
RI 129	5+	4	5-	10	NNEX
RI 130	8+	4-	4-	12	
RI 131	8+	2	5	11-	NNWX 'R'='P'&SfX[2]
RI 132	6	3	1+	10	NNEX BlW
RI 133	6	3+	2+	8-	NWX ESEX Bl/W 'T'SfX[4]
RI 134	9-	3	2+	9-	NWX ESEX 'T'TlW
# RI 135	7-	3	4	10	'R'SfWkW[1]* Bl'Y'Vl NWFl NNEX
RI 136	5+	2+	3+	10-	SSEX* 'R'TlE Bl/W
RI 137	8	4+	4	9-	
RI 138	7	3	3+	11+	
RI 139	7-	3	2	9	NNWX NWFl
RI 140	6	2+	3	13+	C SSWX MsSW MsSE
RI 141	5+	5+	4	11+	NNEX Bl/SW
RI 142	6+	3	3+	7+	NNEX 'R'TlE
RI 143	5+	2	3-	11-	NNEX SEX*
RI 144	7-	3-	4	11	NWFl ScNW
RI 145	7+	5-	2+	9	Bl/W ERc MW'T'
RI 146	4+	5+	2	12+	'R'TlE 'T'TlE
RI 147	5	2+	3+	9	NWFl ReNE 'R'SfX[2]
RI 148	7-	2	2	7-	Bl/W*
RI 149	4-	3	3+	9+	SEX* Bl/E
RI 150	7-	3	3+	9+	'T'SfX[3]

REARRANGED INTO NUMERICAL ORDER					
a	b	c	d	DETAILS NOTED	STAMP
7-	4-	3-	9+	SSWX*	RI 94
7-	4-	4	8-	SSWX ESEX	RI 128
7-?	4+	4	10-	'R'Bl MSE	RI 79
7-	4+	5-	9+	Re	RI 66
7-	4+	5+	10+	Br'OS'Pt	RI 62
7-	5-	5	8+	VgNE* VgSE* ENEX?	RI 2
7-	5-	6	10	HgSW HgSE VgNE VgSE	RI 34
7-	5	4	9+	C ReNW&Pt&NE Re/N	RI 16
7-	5	4+	11-	SSEX MsNE	RI 7
7-	5	5-	10-		RI 64
7-	5+	3+	12	SERc	RI 22
7-	5+	4+	9	NEWk 'T' tall	RI 11
7-	5+	5	12	NEWk VgNE	RI 5
7-	7+	6-	9	SDd NWFl	RI 18
7	2+	3-	9	MSE*	RI 91
7	3	3+	11+		RI 138
7	3	4-	11+	EP	RI 188
7	3	4+	8	C SDd	RI 15
7	3+	3-	11	WNWX 'R'Ab	RI 114
7	3+	4-	10	NNWX* 'R'Ab	RI 105
7	4-	3+	6+	EP SSEX BlRd'T' Bl/W	RI 198
7	4-	4+	9-		RI 49
7	4	7+	10	MSE?	RI 23
7	4+	5	7	EBl	RI 52
7	5-	4-	9-	SSEX MSW	RI 72
7	5-	5	9+	C 'T'TlE	RI 24
7	5	4+	9+	C 'R'='P' 'POS'PtWk&Rc	RI 87
7	7+	6	9+	NWWk	RI 71
7+	2+	2-	10	WP ERc% ESEX* FpFlVl*	RI R,3
7+	2+	3+	12+	Bl/WSW NWFl	RI 174
7+	3+	3	7+	'T'SfDf[1]&SfX[2]-Iv?	RI 115
7+	3+	3+	11	SSWX*	RI 191
7+	3+	4+	7-	SSWX	RI 122
7+	3+	6+	10	SEWk	RI 67
7+	4-	3+	7+	SSWX NNWX NNEX	RI 108
7+	4-	4	8-	NNEX Bl/W BlRd'T'	RI 189
7+	4-	4+	8+	SWWk NEWk NWBl* SWBl*	RI 74
7+	4-	4+	11+	'E'FlPt	RI 55
7+	4	3	7+	NEWk NWWk SEWk* SWBl	RI 85
7+	4	4+	8+?	SERc NWBl* SWBl 'R'Bl Bl-M/NWJn'Ql' Bl-M/SWJn'Sl'	RI 80
7+	4+	4+	10-	C 'R'Wk&TlW VgNE	RI 25
7+	4+	5-	9+	PtWk 'E'FlPt	RI 56

# = confirmed update

FISHER-BROWN DATA

Provisional data in red

PLATE ORDER									
STAMP	a	b	c	d	DETAILS NOTED				
RI 151	7-	3-	3	10-	NWFl HzM/SSW NNEX				
RI 152	6-	2+	3+	12	CnSW CnVl 'T'TlE				
RI 153	8-	3	3+	11-	CnW CnE				
RI 154	7-	3	4-	8+	SSEX NWFl				
RI 155	6	2+	4+	11+	NWX*				
RI 156	9-	4-	4	10	NNEX*				
RI 157	6	5+	4-	11	NNEX* 'T'TlE				
RI 158	4+	3	4+	10	NWFl Bl/SW				
RI 159	8	3+	2	11	'R'TlE Bl/WSW				
RI 160	6	2+	4+	9-	NWWk SEX				
RI 161	6+	3+	3-	8+	SSWWk WNWx				
RI 162	6	3-	2+	10+	NNEWk 'T'TlE				
RI 163	7-	2+	4+	10+					
RI 164	6	3-	4-	11-	'R'SfXW[1] Bl/W				
RI 165	7-	3-	2+	11+					
RI 166	6	3	4	9+	Bls/W				
RI 167	4+	2+	4-	10+	'T'SfX[1]				
RI 168	6-	3-	3+	8	Bl/W NNEX				
RI 169	6	3-	3	12	BlsSW				
RI 170	8	3-	2-	8+	D.'T'-Dd?				
RI 171	4-	3-	5-	9-					
RI 172	5	3	3	10+	'T'SfX[2] BlsSE				
RI 173	6	3+	4	11	NNESko				
RI 174	7+	2+	3+	12+	Bl/WSW NWFl				
RI 175	4+	3-	2+	9+	D/'T' NWFl 'T'TlE				
RI 176	9	3	3	10	EP				
RI 177	9+	3	4	7+	SW)				
RI 178	3+	3-	4	9+	NNWX BlsRd'T' Bls/W				
RI 179	5	3-	3+	8-	Bls/LrE Bls/W				
RI 180	5	5	4	9+	EP				
RI 181	4-	3	4+	9					
RI 182	6+	3-	3-	9-	'R'SfX[2] Bl/W				
RI 183	3-	3-	3	10	WNWX 'T'SfX[4]				
RI 184	4	4	4	10-	SWX Bl/W				
RI 185	6+	3	3+	8	NWFl				
RI 186	4+	2+	2-	11	NNEX Bls/W*				
RI 187	6-	3-	3	9	NNEX*				
RI 188	7	3	4-	11+	EP				
RI 189	7+	4-	4	8-	NNEX Bl/W BlRd'T'				
RI 190	6	2	4-	9+	EP				
RI 191	7+	3+	3+	11	SSWX*				
RI 192	6	3-	3	10	Bl/LrW				
RI 193	6	3-	3+	7+	Bl/W				

REARRANGED INTO NUMERICAL ORDER									
a	b	c	d	DETAILS NOTED					STAMP
7+	4+	5	11-	NWBl*					RI 73
7+	4+	5+	10+	'R'='P'&Df					RI 32
7+	4+	6+	8-	NWBl SWBl					RI 54
7+	5-	2+	9	Bl/W ERc MW'T'					RI 145
7+	5-	3	8+	NNWX					RI 120
7+	5-	4	8+	C NNEX*					RI 13
7+	5-	5-	7-	NNWX 'T'TlE SEBl					RI 92
7+	5-	5	5	'R'Bl 'T'TlE NWWk					RI 81
7+	5-	6	8-	Bl/W C					RI 26
7+	5	4-	8+	'R'TlW NWRe					RI 36
7+	5	6+	10	'R'='P'&Bl					RI 31
7+	5+	3+	6						RI 107
7+	5+	5+	9+	B'EN'VlWk					RI 42
7+	5+	6-	8+	C 'T'Dd Bls'E'sVl					RI 41
7+	5+	7+	9+	ENEWk					RI 35
7+	6-	5+	12	'R'='P'&Bl VgNE 'T'TlW					RI 30
7+	6-	7+	7+						RI 40
7+	6	5+	9-	SSERc&X*					RI 37
7+	6	6	10	BlSW					RI 43
7+	6+	5+	9+	C					RI 76
7+	7-	7-	8	C ReNE 'R'='P' 'T' tall					RI 10
8-	2+	5+	8+	M.'O'Pt 'O'VlRg					RI 63
8-	3	3+	11-	CnW CnE					RI 153
8-	3+	4-	8+						RI 101
8-	3+	4	3+	ENEX SSWX*					RI 111
8-	3+	4	9	NNWX*					RI 106
8-	4-	3-	7+	Bl/W 'T'TlE					RI 124
8-	4	5-	9-	MsNW*					RI 61
8-	4	5+	9-	C MNE					RI 45
8-	4+	4	9+	NWWk WNWRe&Bl <b>Bl.T'T'*</b>					RI 82
8	3-	2-	8+	D.'T'-Dd?					RI 170
8	3	3+	10-	EP WSWX					RI 200
8	3	4+	13-	ENEX Bl/NW					RI 204
8	3+	2	11	'R'TlE Bl/WSW					RI 159
8	3+	3	9-						RI 125
8	3+	4-	6+	'T'TlE 'P'FlPt*					RI 117
8	3+	5-	9+	C					RI 89
8	4-	3+	9	C NWX					RI 90
8	4	7+	9+	NWWk					RI 59
8	4+	3	8+	C SDd VgSE close					RI 14
8	4+	4	9-						RI 137
8	6	4	8+	C VgNE					RI 12
8+	2	5	11-	NNWX 'R'='P'&SfX[2]					RI 131

#



# = confirmed update

FISHER-BROWN DATA

Provisional data in red

PLATE ORDER					
STAMP	a	b	c	d	DETAILS NOTED
RI 194	5	3	4	9+	NWFl ERc Bl/LrW
RI 195	3−	2+	3+	7+	ERc Bl/W*
RI 196	3−	2	3−	11	NWFl ERc% Bl/W*
RI 197	3−	2	3	10+	ERc BlRd'I' Bl/W
RI 198	7	4−	3+	6+	EP SSEX BlRd'I' Bl/W
RI 199	6+	3−	3+	10−	C EP MsRd'I'
RI 200	8	3	3+	10−	EP WSWX
RI 201	6	2	3+	8−	C BlRd'I' Ch
RI 202	5	3−	3	13−	'R'SfXW[1] 'T'TIE SE(
RI 203	3+	3	4	10	BlRd'I' Bl/W
RI 204	8	3	4+	13−	ENEX Bl/NW
RI R,1	2+	2+	4−	7	
RI R,2	6	2	3	9+	NWFl NNEX* EP
RI R,3	7+	2+	2−	10	WP ERc% ESEX* FpFlVl*
RI R,4	5+	3−	3+	12	E% WP Bls/LrW
RI R,5	5+	3−	3+	6+	C W%
RI R,6	6	3	4+	11+	C NEX SSWX* Bls/W

RJ

RJ 1a	6+	6−	6−	9−	
RJ 1b	7−	5+	6	9−	HgSW 'J'Rc NWFl
RJ 2	7+	5+	4−	8+	VgNE VgSE* SWWk
RJ 3	7	6−	5+	8+	SWWk NNEWk
RJ 4	7	5	5	8+	MSE*
RJ 5	7−	5−	4+	8+	NEWk ESEX 'R'TIW
RJ 6	8+	3+	5	9+	NEWk
RJ 7	7	5+	4+	7+	VgNE
RJ 8	5+	4+	5	8+	VgNE NEWk Sc.'R'
RJ 9	5	4+	4+	9+	C
RJ 10	7+	5+	5+	8+	C 'R'='P' 'J,'Fl ENEWk
RJ 11	7	6	6+	8+	'J'Sq
RJ 12	6	5	5+	7+	C
RJ 13	7−	4+	4−	8−	C SDd
RJ 14	7+	4	3	9+	C SDd
RJ 15	6+	4	3−	8+	C SDd 'J,'Fl
RJ 16	7+	5	4−	10	C 'R'Wk
RJ 17	8	5	5+	8+	SDd 'R'Wk
RJ 18	7−	4	6−	7−	VgNE NERc 'J,'FlWk SDd HgSSE
RJ 19	6	3	3+	8	'J,'FlWk VgNE
RJ 20	7−	6−	5	10−	'J,'FlWk WNWWk
RJ 21	7−	4	4+	6−	SEWk
RJ 22	7+	6+	4+	7+	'J,'FlWk
RJ 23	8−	3+	5	7+	'J,'FlWk
RJ 24	7−	3+	4+	9	C 'J,'FlWk&SfDf[2]

REARRANGED INTO NUMERICAL ORDER

a	b	c	d	DETAILS NOTED	STAMP
8+	3	4	7+	Ms&BlSE 'R'SfXW[1]	RI 93
8+	3+	3−	7	SSEX* ESERc	RI 112
8+	3+	6−	9	SSWX	RI 95
8+	4−	4−	12		RI 130
8+	4	4	9+	SDd 'E'PtWk	RI 17
8+	5	5−	6+	'R'='P'&Bl NEWk SRg	RI 83
8+	6+	6+	9	'R'='P'	RI 33
9−	3	2+	9−	NWX ESEX 'T'TIW	RI 134
9−	4−	4	10	NNEX*	RI 156
9−	4	7+	13	NWBl SWBl NEWk	RI 60
9−	5+	2−	9	'R'SfX[2]	RI 113
9	3	3	10	EP	RI 176
9+	3	4	7+	SW)	RI 177
9+	5+	3+	8+	'R'='P'&Bl NWBl* NEWk	RI 58
10	4	5−	9−	'R'SfX[2]	RI 126
10	4	5	8−	'R'='P'&Bl	RI 86
10+	4−	4	9	NNWX*	RI 121

2−	2+	2	10+	C BlsRd'R' Ch	RJ 201
3−	4	4+	9+	C NNWX SSWX 'R'.WSW 'J'TIE	RJ 90
3	3	3	9	NEX* Bl/W*	RJ 204
3+	2	3−	11+	C ERc ESEX SE( WSWsko	RJ 199
4−	2	2	8		RJ 155
4−	3+	3+	6+	SSWX 'R'SfXW[1]	RJ 125
4	3	3−	11		RJ 167
4	3+	3+	7+	NWRc NERc SERc	RJ 96
4	4−	2+	8+	SSEX	RJ 188
4	4	3	8+		RJ 175
4	5+	4	8−	'J,'Fl SDd	RJ 51
4+	2+	3−	12	ERc SE( 'R'Ab	RJ 197
4+	3−	3−	9	EP	RJ 183
4+	3−	3−	10+		RJ 174
4+	3	3	10+	ERc%	RJ 194
4+	4−	4+	6	WNWRc%&Dd? SSWX	RJ 111
5−	2	3−	9+	C NWFl	RJ 140
5−	3−	3	9		RJ 172
5−	3+	3+	12	'R'=P&SfX[2]	RJ 115
5−	4+	4	9+	BlNW NNEWk	RJ 75
5	2	3−	8	NWFl WSWX*	RJ 147
5	3−	3	11		RJ 164
5	3	3−	9		RJ 187
5	3	3+	13	SSEX	RJ 156
5	3	4−	5	NRg 'R'TIW 'J'Bl	RJ 93

RJ



# = confirmed update

FISHER-BROWN DATA

Provisional data in red

PLATE ORDER					
STAMP	a	b	c	d	DETAILS NOTED
RJ 25	7-	6+	5	7-	C ENEWk
RJ 26	7+	4	2+	7+	C
RJ 27	8	5	5+	7	'Ji'Fl MNE? BISE
RJ 28	8	6-	3+	8+	HgSE 'Ji'Fl WSWX
RJ 29	6+	6-	6+	8	VgNE* ENEWk ESEX* SERc?
RJ 30	7+	6+	6+	8+	'R'='P'&SfXW[1]
RJ 31	8-	6	6	8+	'R'='P'&Bl
RJ 32	7+	6-	5	7-	
RJ 33	7+	7+	5+	9	'R'='P' WSWX
RJ 34	7	5	6-	7+	HgSE
RJ 35	7+	4+	5	8	
RJ 36	7+	5+	5	7+	
RJ 37	7+	4	4	8-	'Ji'Fl
RJ 38	6+	4-	4+	8	BlNW 'J'Ab
RJ 39	7+	7+	7+	7	NWFl
RJ 40	7-	5+	7	8	
RJ 41	7+	6	6+	8	C 'E'of'ONE'VlBl
RJ 42	7+	4+	7-	8	'R'SfXW[1] Sc.'E'Pt
RJ 43	7-	4	6-	6+	BlSW
RJ 44	7+	6	4+	7+	
RJ 45	8-	6	5+	7+	C
RJ 46	7+	4	7+	9	SWBl D/SSW
RJ 47	6+	5	7	10-	
RJ 48	6	5	4+	8+	
RJ 49	6-	5-	5+	7+	NWWk
RJ 50	6+	7-	5-?	9-	
RJ 51	4	5+	4	8-	'Ji'Fl SDd
RJ 52	7+	4-	4-	8-	WBl
RJ 53	6	5-	4	9	
RJ 54	8	5-	4+	8+	NWBl SWBl DSE MsPt MsVl
RJ 55	8	3+	4	7+	'E'FlPt
RJ 56	8+	5+	4	8+	'E'FlPt
RJ 57	6	5+	4-	9	NNEX EBl*
RJ 58	9	7+	4	7	'P'='R' SWBl
RJ 59	8-	4	4+	9	'P'PtWk WNWx
RJ 60	8-	4	4	8+	NWBl SWBl
RJ 61	8	4+	4-	8+	SDd MsNW* D.'T'Pt
RJ 62	8-	4+	4-	10	NEWk
RJ 63	7+	4+	4	6+	NNEWk
RJ 64	7+	7	4-	9	
RJ 65	6-?	4+	4	8+	SWBl*
RJ 66	7-	4	5-	9+	Re
RJ 67	7	4-	3	9+	SEWk

REARRANGED INTO NUMERICAL ORDER						
a	b	c	d	DETAILS NOTED		STAMP
5	3+	3+	9-	SEX		RJ 98
5	4+	4+	9+	C		RJ 9
5+	2	5-	8+	NNWX NNEX SEBl 'J'SfX[2]		RJ 92
5+	3-	2+	8+	WP ERc% 'J'TlW		RJ R,3
5+	3-	3	11+	EP WRc 'J'TlE		RJ 195
5+	3	3	12+			RJ 154
5+	3	3+	8+	SSWX NNWX Bls/W		RJ 168
5+	3+	3+	9+			RJ 104
5+	3+	4	6	NNWX 'J'SfX[2]		RJ 127
5+	4-	3	11+			RJ 110
5+	4-	3+	9	WNWX 'R'SfX[1] 'J'SfX[2] BlW		RJ 116
5+	4+	4+	8+	NWBl* SWBl*		RJ 72
5+	4+	4+	9-	SDd*		RJ 68
5+	4+	5	8+	VgNE NEWk Sc.'R'		RJ 8
5+	5-	2+	9+	Bl.'J' Bl/NE		RJ 149
6-	2	6	8-	EP WBl		RJ 198
6-	2+	2+	8+			RJ 157
6-	2+	2+	10+	NNWX?		RJ 169
6-	3-	3	5+	VtScX/NE&Jn'QJ'		RJ 136
6-	3	2	9+	NWX* ERc%		RJ 190
6-	3	3	9-			RJ 182
6-	3+	3	11	C W% 'R'SfXW[1]		RJ R,4
6-	3+	3+	7+	MSE 'J'TlE WSWX		RJ 99
6-	4-	3	11+			RJ 109
6-?	4+	4	8+	SWBl*		RJ 65
6-	5-	5+	7+	NWWk		RJ 49
6-	6+	3	10-	EP 'R'SfXW[1]		RJ 185
6	2+	3	10	NNWX ESEX Bl.'J'		RJ 161
6	3-	3-	9-	Bl/WSW Bl/ESE		RJ 179
6	3-	3	6-			RJ 151
6	3-	5	9+	Bl/W ERc		RJ 193
6	3	2+	10	SSWX		RJ 166
6	3	3+	8	'Ji'FlWk VgNE		RJ 19
6	3	3+	11-			RJ 159
6	3	4-	10+	'J'TlE		RJ 137
6	3	4	8	NNWX* SSWX		RJ 102
6	3	4	8	NNWX* NNEX SEX SWX 'R'SfX[2]		RJ 128
6	3	6+	11+	EP Bls/W		RJ 192
6	3+	3-	10+	WNWX* 'G'PtWk		RJ 158
6	3+	3	7+			RJ 181
6	3+	3	12-			RJ 173
6	4	2+	13+	WNWX NEX WSWX SSEX 'R'SfX[2]		RJ 114
6	4+	4	9+			RJ 70

#

# = confirmed update

FISHER-BROWN DATA

Provisional data in red

PLATE ORDER					
STAMP	a	b	c	d	DETAILS NOTED
RJ 68	5+	4+	4+	9-	SDd*
RJ 69	7	4+	4+	9+	
RJ 70	6	4+	4	9+	
RJ 71	6+	4	4+	10+	
RJ 72	5+	4+	4+	8+	NWBl* SWBl*
RJ 73	7	4	4-	8	NWBl*
RJ 74	7	4	4-	8-	NWBl
# RJ 75	5-	4+	4	9+	BlNW NNEWk
RJ 76	8-	6+	4	8-?	C MSE
RJ 77	7+	6-	5	5+	WRc ESEX
RJ 78	8+	4+	4+	7+	'R'Bl NWBl WNWx
RJ 79	8-?	6	4	9	'R'Bl
RJ 80	9-	5-	5-	8	'R'Bl
RJ 81	7-	4+	4	6+	'R'Bl
RJ 82	7-	4	4+	4+	NWBl*
RJ 83	10	5+	4+	6-	'R'='P'&Bl SEWk SRg
RJ 84	9	4	4+	5	SWBl* NWWk NEWk
RJ 85	8+	4+	4	7+	NWWk NEWk SWBl*
RJ 86	10	5	5-	8-	'R'='P'&Bl SERc
RJ 87	8-	5	4+	5+	C 'R'='P' NEWk
RJ 88	8-	4-	4	9-	C MsSE*
RJ 89	7-	4+	4+	9+	C
# RJ 90	3-	4	4+	9+	C NNWx SSWx 'R'.WSW 'J'TlE
RJ 91	9-	2+	4-	7-	WSWx*
RJ 92	5+	2	5-	8+	NNWx NNEX SEBl 'J'SfX[2]
RJ 93	5	3	4-	5	NRg 'R'TlW 'J'Bl
RJ 94	7+	4	5-	7-	DSW
RJ 95	6+	3	4	4+	
RJ 96	4	3+	3+	7+	NWRc NERc SERc
RJ 97	7-	3+	4-	5-	ESEX
RJ 98	5	3+	3+	9-	SEX
RJ 99	6-	3+	3+	7+	MSE 'J'TlE WSWx
RJ 100	7	4-	4-	6-	SSWx*
RJ 101	6+	6+	4	9	'R'SfX[2] NNWx*
RJ 102	6	3	4	8	NNWx* SSWx
RJ 103	7+	3-	3	6+	
RJ 104	5+	3+	3+	9+	
RJ 105	7+	3+	3-	7-	NNWx NNEX
RJ 106	8	4-	4-	9-	NNEX* NNWx
RJ 107	8+	4+	3+	7	ESEX
RJ 108	8+	4	3+	8	SEX SWx* M.NNW
RJ 109	6-	4-	3	11+	
RJ 110	5+	4-	3	11+	

REARRANGED INTO NUMERICAL ORDER					
a	b	c	d	DETAILS NOTED	STAMP
6	5-	4	9		RJ 53
6	5	4+	8+		RJ 48
6	5	5+	7+	C	RJ 12
6	5+	4-	9	NNEX EBl*	RJ 57
6+	2+	2+	8	CnW	RJ 153
6+	3-	2+	11	'R'SfX[2] 'J'TlE ESEX	RJ 139
6+	3-	3	10+	'R'SfXW[1] 'J'TlE SE(	RJ 146
6+	3-	3+	8	'R'='P' NNEX*	RJ 131
6+	3	4	4+		RJ 95
6+	3+	7	10+	EP SE( Bl/W	RJ 203
6+	4-	4+	8	BlNW 'J'Ab	RJ 38
6+	4	3-	8+	C SDd 'J',Fl	RJ 15
6+	4	3-	9	SSEX 'J'TlE	RJ 142
6+	4	4+	10+		RJ 71
6+	4+	3	10	NWFl HM.E[1]? D.ESE	RJ 160
6+	4+	3+	7	WNWx* ESEX*	RJ 117
6+	5-	4	7+	ESEX* NWx*	RJ 129
6+	5	7	10-		RJ 47
6+	6-	6-	9-		RJ 1a
6+	6-	6+	8	VgNE* ENEWk ESEX* SERc?	RJ 29
6+	6+	4	9	'R'SfX[2] NNWx*	RJ 101
6+	7-	5-?	9-		RJ 50
7-	3-	2+	9	SEX	RJ 162
7-	3	3-	12	NRc NNEX SSEx*	RJ 196
7-	3	3	9+		RJ 144
7-	3+	4-	5-	ESEX	RJ 97
7-	3+	4+	9	C 'J',FlWk&SfDf[2]	RJ 24
7-	3+	5	9	Bl/UrW SSWSko SSESko	RJ 135
7-	4-	3-	5	HzSc/ENE 'R'SfX[2]	RJ 113
7-	4-	3	12-		RJ 171
7-	4	4-	9-	ESEX* Ms.SSW	RJ 123
7-	4	4+	4+	NWBl*	RJ 82
7-	4	4+	6-	SEWk	RJ 21
7-	4	5-	9+	Re	RJ 66
7-	4	6-	6+	BlSW	RJ 43
7-	4	6-	7-	VgNE NERc 'J',FlWk SDd HgSSE	RJ 18
7-	4+	4-	8-	C SDd	RJ 13
7-	4+	4	6+	'R'Bl	RJ 81
7-	4+	4+	9+	C	RJ 89
7-	5-	4+	8+	NEWk ESEX 'R'TlW	RJ 5
7-	5+	6	9-	HgSW 'J'Rc NWFl	RJ 1b
7-	5+	7	8		RJ 40
7-	6-	5	10-	'J',FlWk WNWWk	RJ 20

# = confirmed update

FISHER-BROWN DATA

Provisional data in red

PLATE ORDER					
STAMP	a	b	c	d	DETAILS NOTED
RJ 111	4+	4−	4+	6	WNWRc%&Dd? SSWX
RJ 112	8	3	3+	12−	D.NNW
RJ 113	7−	4−	3−	5	HzSc/ENE 'R'SfX[2]
RJ 114	6	4	2+	13+	WNWX NEX WSWX SSEX 'R'SfX[2]
RJ 115	5−	3+	3+	12	'R'=P&SfX[2]
RJ 116	5+	4−	3+	9	WNWX 'R'SfX[1] 'J'SfX[2] BlW
RJ 117	6+	4+	3+	7	WNWX* ESEX*
RJ 118	8−	3−	3+	8+	NNWX ESERc SSEX
RJ 119	7+	3+	3+	7+	'J'TIE SEX
RJ 120	9−	3	4−	6+	ESEX DNE
RJ 121	7	4−	3	6	
RJ 122	8	3+	3+	11	SSEX* ESEX* 'R'SfX[2]
RJ 123	7−	4	4−	9−	ESEX* Ms.SSW
RJ 124	8+	3+	3	7+	Bl/NW
# RJ 125	4−	3+	3+	6+	SSWX 'R'SfXW[1]
RJ 126	11+	4	4+	7	NEX
RJ 127	5+	3+	4	6	NNWX 'J'SfX[2]
RJ 128	6	3	4	8	NNWX* NNEX SEX SWX 'R'SfX[2]
RJ 129	6+	5−	4	7+	ESEX* NWX*
RJ 130	7+	6−	4+	9	ESEX*
RJ 131	6+	3−	3+	8	'R'='P' NNEX*
RJ 132	7+	5+	2	8	SSEX
# RJ 133	9+	2	3−	8	'R'SfXW[1]&TIE&.WSW SW) 'J'TIW
RJ 134	8−	3	3−	9	NNWX ENEX
# RJ 135	7−	3+	5	9	Bl/UrW SSWSko SSESko
# RJ 136	6−	3−	3	5+	VtScX/NE&Jn'QJ'
RJ 137	6	3	4−	10+	'J'TIE
# RJ 138	7+	3+	4	10	'J'TIE UrEWk
RJ 139	6+	3−	2+	11	'R'SfX[2] 'J'TIE ESEX
RJ 140	5−	2	3−	9+	C NWFl
RJ 141	7+	4−	4	8−	NEX* LrERc 'T'TIE
RJ 142	6+	4	3−	9	SSEX 'J'TIE
RJ 143	7+	4+	3−	11+	'R'SfXW[1] ESWSko 'S'PtWk SW)
RJ 144	7−	3	3	9+	
# RJ 145	8−	5	3+	9+	NNWX
RJ 146	6+	3−	3	10+	'R'SfXW[1] 'J'TIE SE(
RJ 147	5	2	3−	8	NWFl WSWX*
RJ 148	8	2	3	10+	
RJ 149	5+	5−	2+	9+	Bl.'J' Bl/NE
RJ 150	9−	4+	3+	10+	NNEX
RJ 151	6	3−	3	6−	
RJ 152	7+	3	3	10	NNEX*
RJ 153	6+	2+	2+	8	CnW

REARRANGED INTO NUMERICAL ORDER					
a	b	c	d	DETAILS NOTED	STAMP
7−	6+	5	7−	C ENEWk	RJ 25
7	2	3	7	EP SSEX*	RJ R,1
7	3−	3	9	SWX SEX NRc	RJ 163
7	3−	3+	8		RJ 165
7	3	2−	11−	NWFl*	RJ 191
7	3	3−	8+	ERc% WSWX	RJ 186
7	3	3+	8	NNEX	RJ 170
7	4−	2+	10−	M.ENE NNEX*	RJ 189
7	4−	3	9+	SEWk	RJ 67
7	4−	3	6		RJ 121
7	4−	4−	6−	SSWX*	RJ 100
7	4	4−	8−	NWBl	RJ 74
7	4	4−	8	NWBl*	RJ 73
7	4+	4+	9+		RJ 69
7	4+	3	8−	Bl/W	RJ 184
7	5	5	8+	MSE*	RJ 4
7	5	6−	7+	HgSE	RJ 34
7	5+	4+	7+	VgNE	RJ 7
7	6−	5+	8+	SWWk NNEWk	RJ 3
7	6	6+	8+	'J'Sq	RJ 11
7+	2+	3	13	LrERc	RJ 200
7+	3−	3	6+		RJ 103
7+	3	2+	7	C W% SSEX SWX	RJ R,5
7+	3	2+	10−		RJ 178
7+	3	3−	10−	NWFl*	RJ 177
7+	3	3	10	NNEX*	RJ 152
7+	3	4−	11+	EP SE(	RJ 176
7+	3+	3−	7−	NNWX NNEX	RJ 105
7+	3+	3+	7+	'J'TIE SEX	RJ 119
7+	3+	4	10	'J'TIE UrEWk	RJ 138
7+	4−	4−	8−	WBl	RJ 52
7+	4−	4	8−	NEX* LrERc 'T'TIE	RJ 141
7+	4	2+	7+	C	RJ 26
7+	4	3	9+	C SDd	RJ 14
7+	4	4	8−	'J,'Fl	RJ 37
7+	4	5−	7−	DSW	RJ 94
7+	4	7+	9	SWBl D/SSW	RJ 46
7+	4+	3−	11+	'R'SfXW[1] ESWSko 'S'PtWk SW)	RJ 143
7+	4+	4	6+	NNEWk	RJ 63
7+	4+	5	8		RJ 35
7+	4+	7−	8	'R'SfXW[1] Sc.'E'Pt	RJ 42
7+	5	4−	10	C 'R'Wk	RJ 16
7+	5+	2	8	SSEX	RJ 132

# = confirmed update

FISHER-BROWN DATA

Provisional data in red

PLATE ORDER					
STAMP	a	b	c	d	DETAILS NOTED
RJ 154	5+	3	3	12+	
RJ 155	4−	2	2	8	
RJ 156	5	3	3+	13	SSEX
RJ 157	6−	2+	2+	8+	
RJ 158	6	3+	3−	10+	WNWX* 'G'PtWk
RJ 159	6	3	3+	11−	
RJ 160	6+	4+	3	10	NWFl HM.E[1]? D.ESE
RJ 161	6	2+	3	10	NNWX ESEX Bl.'J'
RJ 162	7−	3−	2+	9	SEX
RJ 163	7	3−	3	9	SWX SEX NRc
RJ 164	5	3−	3	11	
RJ 165	7	3−	3+	8	
RJ 166	6	3	2+	10	SSWX
RJ 167	4	3	3−	11	
RJ 168	5+	3	3+	8+	SSWX NNWX Bls/W
RJ 169	6−	2+	2+	10+	NNWX?
RJ 170	7	3	3+	8	NNEX
RJ 171	7−	4−	3	12−	
RJ 172	5−	3−	3	9	
RJ 173	6	3+	3	12−	
RJ 174	4+	3−	3−	10+	
RJ 175	4	4	3	8+	
RJ 176	7+	3	4−	11+	EP SE(
RJ 177	7+	3	3−	10−	NWFl*
RJ 178	7+	3	2+	10−	
RJ 179	6	3−	3−	9−	Bl/WSW Bl/ESE
RJ 180	8	3−	3+	8	EP
RJ 181	6	3+	3	7+	
RJ 182	6−	3	3	9−	
RJ 183	4+	3−	3−	9	EP
RJ 184	7	4+	3	8−	Bl/W
RJ 185	6−	6+	3	10−	EP 'R'SfXW[1]
RJ 186	7	3	3−	8+	ERc% WSWX
RJ 187	5	3	3−	9	
RJ 188	4	4−	2+	8+	SSEX
RJ 189	7	4−	2+	10−	M.ENE NNEX*
RJ 190	6−	3	2	9+	NWX* ERc%
RJ 191	7	3	2−	11−	NWFl*
RJ 192	6	3	6+	11+	EP Bls/W
RJ 193	6	3−	5	9+	Bl/W ERc
RJ 194	4+	3	3	10+	ERc%
RJ 195	5+	3−	3	11+	EP WRc 'J'TIE
RJ 196	7−	3	3−	12	NRc NNEX SSEX*

REARRANGED INTO NUMERICAL ORDER					
a	b	c	d	DETAILS NOTED	STAMP
7+	5+	4−	8+	VgNE VgSE* SWWk	RJ 2
7+	5+	5	7+		RJ 36
7+	5+	5+	8+	C 'R'='P' 'J.'Fl ENEWk	RJ 10
7+	6−	4+	9	ESEX*	RJ 130
7+	6−	5	5+	WRc ESEX	RJ 77
7+	6−	5	7−		RJ 32
7+	6	4+	7+		RJ 44
7+	6	6+	8	C 'E'of'ONE'VlBl	RJ 41
7+	6+	4+	7+	'J.'FlWk	RJ 22
7+	6+	6+	8+	'R'='P'&SfXW[1]	RJ 30
7+	7	4−	9		RJ 64
7+	7+	5+	9	'R'='P' WSWX	RJ 33
7+	7+	7+	7	NWFl	RJ 39
8−	3−	3+	8+	NNWX ESERc SSEX	RJ 118
8−	3	3−	9	NNWX ENEX	RJ 134
8−	3	3−	13+	SW) SE( E%	RJ R,6
8−	3+	5	7+	'J.'FlWk	RJ 23
8−	4−	4	9−	C MsSE*	RJ 88
8−	4	4	8+	NWBl SWBl	RJ 60
8−	4	4+	9	'P'PtWk WNWX	RJ 59
8−	4+	4−	10	NEWk	RJ 62
8−	5	3+	9+	NNWX	RJ 145
8−	5	4+	5+	C 'R'='P' NEWk	RJ 87
8−?	6	4	9	'R'Bl	RJ 79
8−	6	5+	7+	C	RJ 45
8−	6	6	8+	'R'='P'&Bl	RJ 31
8−	6+	4	8−?	C MSE	RJ 76
8	2	3	10+		RJ 148
8	3−	3−	13−		RJ 202
8	3−	3+	8	EP	RJ 180
8	3	3+	12−	D.NNW	RJ 112
8	3+	3+	11	SSEX* ESEX* 'R'SfX[2]	RJ 122
8	3+	4	7+	'E'FlPt	RJ 55
8	4−	4−	9−	NNEX* NNWX	RJ 106
8	4+	4−	8+	SDd MsNW* D.'T'Pt	RJ 61
8	5−	4+	8+	NWBl SWBl DSE MsPt MsVl	RJ 54
8	5	5+	7	'J.'Fl MNE? BlSE	RJ 27
8	5	5+	8+	SDd 'R'Wk	RJ 17
8	6−	3+	8+	HgSE 'J.'Fl WSWX	RJ 28
8+	3+	3	7+	Bl/NW	RJ 124
8+	3+	5	9+	NEWk	RJ 6
8+	4	3+	8	SEX SWX* M.NNW	RJ 108
8+	4+	3+	7	ESEX	RJ 107

#

# = confirmed update

FISHER-BROWN DATA

Provisional data in red

PLATE ORDER					
STAMP	a	b	c	d	DETAILS NOTED
RJ 197	4+	2+	3−	12	ERc SE( 'R'Ab
RJ 198	6−	2	6	8−	EP WBl
RJ 199	3+	2	3−	11+	C ERc ESEX SE( WSWsko
RJ 200	7+	2+	3	13	LrERc
RJ 201	2−	2+	2	10+	C BlsRd'R' Ch
RJ 202	8	3−	3−	13−	
RJ 203	6+	3+	7	10+	EP SE( Bl/W
RJ 204	3	3	3	9	NEX* Bl/W*
RJ R,1	7	2	3	7	EP SSEX*
RJ R,2	9+	3	3	10	NWFl* SW) NNEX*
RJ R,3	5+	3−	2+	8+	WP ERc% 'J'TlW
RJ R,4	6−	3+	3	11	C W% 'R'SfXW[1]
RJ R,5	7+	3	2+	7	C W% SSEX SWX
RJ R,6	8−	3	3−	13+	SW) SE( E%

RK

RK 1a	7	5+	5+	9	SDd
RK 1b	7	5+	5+	9	MSE 'K'Rc 'B'thin NWFl
RK 2	7	5	4+	9−	SEWk SSWWk
RK 3	7−	6	7−	9	NWFl 'R'TlW
RK 4	7	5−	4+	9−	ESEX HgSW*
RK 5	6+	5+	4+	10−	NEWk HgVl*
RK 6	6	5−	5	10+	'R'TlW 'K'TlW
RK 7	7	5+	5	10+	VgNE
RK 8	5+	5−	4+	9	VgNE 'K'TlW
RK 9	5+	6+	4+	9+	C NEWk
RK 10	7	5−	5−	9−	C Re 'R'='P'
RK 11	6	6+	5+	9+	NEWk
RK 12	5−	3	4+	8+	C SDd
RK 13	7+	4−	4−	8+	C 'K'Df
RK 14	7+	4+	6	8	C HgVl*
RK 15	6+	5−	3	10	C
RK 16	6+	3	5+	8+	C 'R'TlW
RK 17	7+	3+	4+	7+	'R'Wk 'K'Wk
RK 18	6+	5	4+	7+	SDd VgNE HgSSW
RK 19	6+	4	6+	7+	
RK 20	6−	2	3	8+	ESEski
RK 21	7−	2	4+	8	SSWWk
RK 22	8−	6−	3	8+	
RK 23	7+	5+	6−	10+	MSE
RK 24	7+	5−	4+	9	C
RK 25	8	5−	5−	9+	C VgNE*
RK 26	6−	5+	2+	9+	C Bl/W 'K'TlE Re
RK 27	7	5−	4+	9+	VgSE HgVl HgSE

REARRANGED INTO NUMERICAL ORDER

a	b	c	d	DETAILS NOTED	STAMP
8+	4+	4	7+	NWWk NEWk SWBl*	RJ 85
8+	4+	4+	7+	'R'Bl NWBl WNWx	RJ 78
8+	5+	4	8+	'E'fIPt	RJ 56
9−	2+	4−	7−	WSWX*	RJ 91
9−	3	4−	6+	ESEX DNE	RJ 120
9−	4+	3+	10+	NNEX	RJ 150
9−	5−	5−	8	'R'Bl	RJ 80
9	4	4+	5	SWBl* NWWk NEWk	RJ 84
9	7+	4	7	'P'='R' SWBl	RJ 58
9+	2	3−	8	'R'SfXW[1]&TlE&.WSW SW) 'J'TlW	RJ 133
9+	3	3	10	NWFl* SW) NNEX*	RJ R,2
10	5	5−	8−	'R'='P'&Bl SERc	RJ 86
10	5+	4+	6−	'R'='P'&Bl SEWk SRg	RJ 83
11+	4	4+	7	NEX	RJ 126

#

RK

1	3−	3+	8+	EP ESEX SSWX	RK 188
2	2+	3	8	DgMSE	RK 162
2+	3	3+	9+	'K'TlW	RK 204
2+	3	4	10	'K'Bl	RK 170
3−	3−	3	9	Bl/WSW*	RK 202
3−	3−	3+	8	EP	RK 177
3	2	3−	7+	'K'TlW Bl/W*	RK 194
3	2+	3−	11	WNWX 'K'SfX[4] ESEX	RK 160
3	3	3	7−	NWX* NNEX NWFl	RK 148
3	4	3+	6−	'K'TlE SSWX*	RK 116
3+	3+	3+	7+	MNE* EP Bl/ESE	RK 192
4−	3−	3	8+	Bl/SW Ms.'K'	RK 161
4−	3	3+	9−	NEX*	RK 149
4−	3+	4−	9+		RK 67
4−	3+	5	8	EP	RK 187
4	2+	2+	7	WNWX EP Bl/W	RK 184
4	3−	6−	9−	'K'TlE&SfsJnB NNWX NNEX*	RK 156
4	3	5	10	NWFl EP Bl/W	RK 203
4	4	2+	9	C	RK 88
4	4	3	8+		RK 146
4+	2	3+	7+	C BlsRd'R' Ch	RK 201
4+	2	4−	7+	ERc Bls/W	RK 179
4+	3	3−	9	WNWX ESEX BlsNE	RK 130
4+	3	3	8		RK 173
4+	3	3	8	MSW	RK 174
4+	3+	2	5+	NNEX	RK 107
4+	3+	3−	8	NNEX SEBl* 'R'SfX[2]	RK 124
4+	3+	3−	7+	C WP	RK R,5

#

# = confirmed update

FISHER-BROWN DATA

Provisional data in red

PLATE ORDER					
STAMP	a	b	c	d	DETAILS NOTED
RK 28	7+	5+	4+	9+	HgSE*
RK 29	7+	5+	5+	8	HgSE VgNE*
RK 30	8−	5	4+	9+	'R'='P'
RK 31	8	5	5+	9+	'R'='P'&Bl NEWk
RK 32	7	4+	5	9	MSE
RK 33	8+	6+	6	9	'R'='P'
RK 34	7−	6+	6+	9	HgSW HgSE ESEWk
RK 35	7+	5+	6+	9+	'K'Wk&TIW
RK 36	7+	6−	5+	9	HgSW* ENEX*
RK 37	7	5+	4−	9+	Cn
RK 38	5+	6−	3−	7−	NWBl SDd
RK 39	7+	4+	4−	8+	BlSW
RK 40	7−	4+	4+	9+	
RK 41	7+	5+	5	9+	C Bls'E'sVl
RK 42	7+	5+	5−	9+	HgVl
RK 43	8−	5+	4−	6+	'R'SfXW[1] BlSW
RK 44	6+	6	6−	10	NNEX* Bl/E
RK 45	7+	7−	6−	9	C NNWX* NEX*
RK 46	6−	5	7	9+	
RK 47	7−	5+	5+	9	
RK 48	7+	5−	4−	9−	
RK 49	6−	5	5+	11	
RK 50	6	5+	3−	9+	
RK 51	7	4	2+	10−?	SEWk
RK 52	7−	4+	4+	8+	
RK 53	7	5	3+	8+	
RK 54	7	4	4−	9+	NWBl SWBl
RK 55	6+	5	4+	9	'POS'PtBl
RK 56	7	5−	4−	7+	NWWk EBl*
RK 57	6+	5+	3+	9−	EBl
RK 58	8+	4+	4+	7	'R'='P' NEWk
RK 59	8	5−	4	8	ReS
RK 60	7+	5−	4	9+	Re SDd
RK 61	8	4	4+	8	SDd
RK 62	7	5−	4−	10	
RK 63	7+	4+	4−	8+	NNERc*
RK 64	7−	3+	4	10−	NEWk
RK 65	7−	5−	4−	10−	MSW*
RK 66	8−	4−	4−	10−	
RK 67	4−	3+	4−	9+	
RK 68	6+	4	4−	9	
RK 69	7	4	4+	9−	
RK 70	8−	4+	4	10−	

REARRANGED INTO NUMERICAL ORDER					
a	b	c	d	DETAILS NOTED	STAMP
4+	5	3−	8	Bl/W 'R'SfXW[1] NWFl NEX*	RK 142
4+	7+	3+	12	ESEX*	RK 167
5−	3−	2+	9	'K'Bl*	RK 169
5−	3−	3	8−	NNEX EP	RK 180
5−	3−	3	8+		RK 175
5−	3	3−	8+	VlBl	RK 112
5−	3	4+	8+	C SDd	RK 12
5	2+	2+	8	ERc WBl	RK 198
5	2+	3+	5+	NNEX* WSWX* 'R'TIW 'K'TIW	RK 183
5	3−	3+	10−	NNEX	RK 165
5	3−	4−	7+	'R'SfXW[1]	RK 181
5	3	2+	8+	NNWX NNEX Ms.'R'	RK 109
5	3+	3+	12	ESERc	RK 94
5	4+	3+	7−	NNEX	RK 102
5+	2−	6−	11−	'R'SfX[2]? NNWX NNEX	RK 133
5+	2	3	6	C WP	RK R,4
5+	2+	3+	6		RK 157
5+	3−	3−	10−		RK 155
5+	3−	3−	11+	'R'TIE	RK 150
5+	3−	3+	6+	NNEX	RK R,2
5+	3	3−	6+	'R'SfXW[1] Bl/WSW	RK 193
5+	3	3	7	'K'Ab SEX	RK 119
5+	3+	2+	10−	NNWX	RK 108
5+	4−	3	10−		RK 99
5+	4	3	6+	SEBl*	RK 100
5+	5−	4+	9	VgNE 'K'TIW	RK 8
5+	5	2	8−	'K'SfX[4]&.ESE Bls/W BlsSW	RK 200
5+	6−	3−	7−	NWBl SDd	RK 38
5+	6+	4+	9+	C NEWk	RK 9
6−	2−	4−	7−	NWFl 'R'TIE	RK 158
6−	2	3	8+	ESESki	RK 20
6−	2+	3	8+	EP SSWX 'R'TIE	RK 186
6−	2+	3+	7+	SSWX	RK 145
6−	2+	3+	8+	ESEX 'K'SfsX[1]&[4] UrERc Bl/SW	RK 141
6−	2+	4−	9+	'R'TIE	RK 154
6−	3−	3	10+	SSEX*	RK 151
6−	3−	3+	6	ME'R'	RK 171
6−	3−	3+	7	ESESko&X* WNWY*	RK 136
6−	3	3	9	Bl/W	RK 178
6−	3	4	7−	C ERc%	RK 199
6−	3+	4	7+	NEWk	RK 82
6−	4−	4−	7+	SSWX*	RK 95
6−	5	5+	11		RK 49

#



# = confirmed update

FISHER-BROWN DATA

Provisional data in red

PLATE ORDER					
STAMP	a	b	c	d	DETAILS NOTED
RK 71	8	4+	5+	9+	
RK 72	6+	4+	4	9+	
RK 73	7	4+	3+	9−	MNW*
RK 74	7−	4+	3+	9−?	EBI SEBI*
RK 75	7	6−	4−	9−	
RK 76	8+	5−	6−	8+	C 'R'TIE 'K'Ab&TIE&SfX[3]&.ESE
RK 77	6	6+	4+	9	WRc&BI*
RK 78	8−	5−	6−	6+	'R'BI 'K'TIE
RK 79	7+	5−	4	9	'R'BI 'K'BI
RK 80	7+	4+	4	8+	'R'BI 'K'BI
RK 81	7−	5−	3	4	'R'BI 'K'TIE
RK 82	6−	3+	4	7+	NEWk
RK 83	8	5	4	8−	'R'='P'&BI SEWk EBI
RK 84	8+	4+	4	9−	NWWk M.'Y'VI
RK 85	7	4	4	8	'K'BI SWBI EBI NWWk
RK 86	8−	5+	4+	9	'R'='P'&BI NNWWk 'K'TIE
RK 87	8	5	4	9	C 'R'='P'&BI
RK 88	4	4	2+	9	C
RK 89	8	4	3	11+	C ENEX* SEBI*
RK 90	8−	4−	3−	8−	C
RK 91	9−	3+	3−	7	ENEX SEBI*
RK 92	7	5−	4+	5	SWRc 'K'BI SSEX ESEX SWBI
RK 93	6	3	5	9	NRg VRe 'K'BI&TIW
RK 94	5	3+	3+	12	ESERc
RK 95	6−	4−	4−	7+	SSWX*
RK 96	6	3+	3−	9	SERc NWRc ESEX
RK 97	7+	3	4−	13	SERc SEX
RK 98	9+	3	3+	10	'R'SfsX
RK 99	5+	4−	3	10−	
RK 100	5+	4	3	6+	SEBI*
RK 101	7+	4	5−	10	MNW
RK 102	5	4+	3+	7−	NNEX
RK 103	8	3−	2+	8+	NNWX NNEX 'R'SfXW[1]
RK 104	6	3+	3−	8+	'K'SfX[4]
RK 105	6+	3+	3+	7+	NNWX* SERc*
RK 106	7+	3+	3−	8−	WNWX
RK 107	4+	3+	2	5+	NNEX
RK 108	5+	3+	2+	10−	NNWX
RK 109	5	3	2+	8+	NNWX NNEX Ms.'R'
RK 110	6	3+	3−	7+	SSERc SWX
RK 111	9	3+	3	9−	ENEX ESERc
RK 112	5−	3	3−	8+	VI BI
RK 113	8	3+	2+	9	SSWX HzSc/WNW

REARRANGED INTO NUMERICAL ORDER					
a	b	c	d	DETAILS NOTED	STAMP
6−	5	7	9+		RK 46
6−	5+	2+	9+	C BI/W 'K'TIE Re	RK 26
6−	6−	3+	7+	T'G'PtBk BI/LrW	RK 189
6	2+	3−	5+	NWF I	RK 197
6	2+	3	6+	'R'TIE M.E'R' loop	RK 176
6	3	2+	8	'K'SfX[4] SWX*	RK 196
6	3	3	10	NNWX* 'K'SfX[3]	RK 172
6	3	3+	9	NNEX BI/LrW* ERc%	RK 190
6	3	5	9	NRg VRe 'K'BI&TIW	RK 93
6	3+	3−	7+	SSERc SWX	RK 110
6	3+	3−	8+	'K'SfX[4]	RK 104
6	3+	3−	9	SERc NWRc ESEX	RK 96
6	3+	3+	9	SSEX	RK 125 #
6	4−	3−	7+	SSWX*	RK 120
6	5−	5	10+	'R'TIW 'K'TIW	RK 6
6	5+	3−	9+		RK 50
6	6+	3+	7−	ESEX*	RK 137
6	6+	4+	9	WRc&BI*	RK 77
6	6+	5+	9+	NEWk	RK 11
6+	3	4−	9	NNEX SSWX	RK 135 #
6+	3	5+	8+	C 'R'TIW	RK 16
6+	3+	3+	7+	NNWX* SERc*	RK 105
6+	4	4−	9		RK 68
6+	4	6+	7+		RK 19
6+	4+	4	9+		RK 72
6+	5−	3	10	C	RK 15
6+	5	4+	7+	SDd VgNE HgSSW	RK 18
6+	5	4+	9	'POS'PtBI	RK 55
6+	5+	3+	9−	EBI	RK 57
6+	5+	4+	10−	NEWk HgVI*	RK 5
6+	6	6−	10	NNEX* BI/E	RK 44
7−	2	4+	8	SSWWk	RK 21
7−	2+	4−	6+	EP 'K'SfXW[1]	RK R,1
7−	2+	5+	10	'R'SfXW[1] SSESko NWF I	RK 143
7−	3−	3−	10−		RK 152
7−	3+	3−	8+	'R'=P ENEX	RK 115
7−	3+	3	8+	WSWRc	RK 114
7−	3+	4	10−	NEWk	RK 64
7−	4+	3+	9−?	EBI SEBI*	RK 74
7−	4+	4+	9+		RK 40
7−	4+	4+	8+		RK 52
7−	5−	3	4	'R'BI 'K'TIE	RK 81
7−	5−	4−	10−	MSW*	RK 65



# = confirmed update

FISHER-BROWN DATA

Provisional data in red

PLATE ORDER						
STAMP	a	b	c	d	DETAILS NOTED	
RK 114	7−	3+	3	8+	WSWRc	
RK 115	7−	3+	3−	8+	'R'=P ENEX	
RK 116	3	4	3+	6−	'K'TlE SSWX*	
RK 117	7+	4	3−	6+	NNEX*	
RK 118	11	4−	2−	9	ESERc SSEX* NNWWk	
RK 119	5+	3	3	7	'K'Ab SEX	
RK 120	6	4−	3−	7+	SSWX*	
#	RK 121	8	3+	3−	10− 'R'SfsXW[1]&[2] 'K'SfsJn ESERc&X&Sko WSWBk	
	RK 122	7	3+	3−	10	
	RK 123	8+	4−	3+	9	NNEX* MNE
	RK 124	4+	3+	3−	8	NNEX SEBl* 'R'SfX[2]
#	RK 125	6	3+	3+	9	SSEX
	RK 126	7	3+	4−	9+	SEX*
	RK 127	8+	4−	3+	10+	NNWX*
	RK 128	7+	3+	3+	10+	NWX SEX 'K'SfsX[3]&[4]
	RK 129	7	4−	3+	10+	'K'SfJnB&X[4]
	RK 130	4+	3	3−	9	WNWX ESEX BlsNE
	RK 131	8	3	3	9	ESEX 'R'='P'
	RK 132	8−	3−	3	9−	
	RK 133	5+	2−	6−	11−	'R'SfX[2]? NNWX NNEX
	RK 134	7+	2+	3+	7−	NNWX 'R'SfXW[1]
#	RK 135	6+	3	4−	9	NNEX SSWX
#	RK 136	6−	3−	3+	7	ESESko&X* WNWX*
	RK 137	6	6+	3+	7−	ESEX*
	RK 138	8+	3−	3+	9+	'K'SfsJnT NNEX ESEX
#	RK 139	7+	3	3+	6	'K'.ESE WSWHRc SERd*
	RK 140	8−	6	3+	12−	C NWFl BlSW BlVl
	RK 141	6−	2+	4−	8+	ESEX 'K'SfsX[1]&[4] UrERc Bl/SW
	RK 142	4+	5	3−	8	Bl/W 'R'SfXW[1] NWFl NEX*
	RK 143	7−	2+	5+	10	'R'SfXW[1] SSESko NWFl
	RK 144	7	4	4−	10−	
	RK 145	6−	2+	3+	7+	SSWX
	RK 146	4	4	3	8+	
	RK 147	8−	2+	3	8−	'K'Ab
	RK 148	3	3	3	7−	NWX* NNEX NWFl
	RK 149	4−	3	3+	9−	NEX*
	RK 150	5+	3−	3−	11+	'R'TlE
	RK 151	6−	3−	3	10+	SSEX*
	RK 152	7−	3−	3−	10−	
	RK 153	8+	3−	3	8	CnW
	RK 154	6−	2+	3+	9+	'R'TlE
	RK 155	5+	3−	3−	10−	
#	RK 156	4	3−	6−	9−	'K'TlE&SfsJnB NNWX NNEX*

REARRANGED INTO NUMERICAL ORDER					
a	b	c	d	DETAILS NOTED	STAMP
7-	5+	5+	9		RK 47
7-	6	7-	9	NWFl 'R'TlW	RK 3
7-	6+	6+	9	HgSW HgSE ESEWk	RK 34
7	3-	2+	11-	Bl/SW SEX 'K'TlE	RK 166
7	3-	3-	9	WP ERc% 'R'SfX[2]	RK R,3
7	3-	3	7-	EP	RK 185
7	3	3-	9	Bl/LrW	RK 195
7	3	3+	9	C WBl	RK R,6
7	3	4	6+	Bls/LrW	RK 168
7	3+	3-	10		RK 122
7	3+	3	7+	PhFlW'K'	RK 191
7	3+	4-	9+	SEX*	RK 126
7	4-	3+	10+	'K'SfJnB&X[4]	RK 129
7	4	2+	10-?	SEWk	RK 51
7	4	4-	9+	NWBl SWBl	RK 54
7	4	4-	10-		RK 144
7	4	4	8	'K'Bl SWBl EBl NWWk	RK 85
7	4	4+	9-		RK 69
7	4+	3+	9-	MNW*	RK 73
7	4+	5	9	MSE	RK 32
7	5-	4-	7+	NWWk EBl*	RK 56
7	5-	4-	10		RK 62
7	5-	4+	5	SWRc 'K'Bl SSEX ESEX SWBl	RK 92
7	5-	4+	9-	ESEX HgSW*	RK 4
7	5-	4+	9+	VgSE HgVl HgSE	RK 27
7	5-	5-	9-	C Re 'R'='P'	RK 10
7	5	3+	8+		RK 53
7	5	4+	9-	SEWk SSWWk	RK 2
7	5+	4-	9+	Cn	RK 37
7	5+	5	10+	VgNE	RK 7
7	5+	5+	9	SDd	RK 1a
7	5+	5+	9	MSE 'K'Rc 'B'thin NWFl	RK 1b
7	6-	4-	9-		RK 75
7+	2+	3+	7-	NNWX 'R'SfXW[1]	RK 134
7+	3	3+	6	'K'.ESE WSWHRc SERd*	RK 139
7+	3	4-	13	SERc SEX	RK 97
7+	3	7	9+		RK 164
7+	3+	3-	8-	WNWX	RK 106
7+	3+	3+	10+	NWX SEX 'K'SfsX[3]&[4]	RK 128
7+	3+	4+	7+	'R'Wk 'K'Wk	RK 17
7+	4-	4-	8+	C 'K'Df	RK 13
7+	4	3-	6+	NNEX*	RK 117
7+	4	5-	10	MNW	RK 101

#

# = confirmed update

FISHER-BROWN DATA

Provisional data in red

PLATE ORDER					
STAMP	a	b	c	d	DETAILS NOTED
RK 157	5+	2+	3+	6	
RK 158	6−	2−	4−	7−	NWFl 'R'TlE
RK 159	8+	3+	4	10+	
RK 160	3	2+	3−	11	WNWX 'K'SfX[4] ESEX
RK 161	4−	3−	3	8+	Bl/SW Ms.'K'
RK 162	2	2+	3	8	DgMSE
RK 163	9+	3−	3+	8+	SSWX Bl/SW NNEX SEX
RK 164	7+	3	7	9+	
RK 165	5	3−	3+	10−	NNEX
RK 166	7	3−	2+	11−	Bl/SW SEX 'K'TlE
RK 167	4+	7+	3+	12	ESEX*
RK 168	7	3	4	6+	Bls/LrW
RK 169	5−	3−	2+	9	'K'Bl*
RK 170	2+	3	4	10	'K'Bl
RK 171	6−	3−	3+	6	ME'R'
RK 172	6	3	3	10	NNWX* 'K'SfX[3]
RK 173	4+	3	3	8	
RK 174	4+	3	3	8	MSW
RK 175	5−	3−	3	8+	
RK 176	6	2+	3	6+	'R'TlE M.E'R' loop
RK 177	3−	3−	3+	8	EP
RK 178	6−	3	3	9	Bl/W
RK 179	4+	2	4−	7+	ERc Bls/W
RK 180	5−	3−	3	8−	NNEX EP
RK 181	5	3−	4−	7+	'R'SfXW[1]
RK 182	9−	3+	3+	7	
RK 183	5	2+	3+	5+	NNEX* WSWX* 'R'TlW 'K'TlW
RK 184	4	2+	2+	7	WNWX EP Bl/W
RK 185	7	3−	3	7−	EP
RK 186	6−	2+	3	8+	EP SSWX 'R'TlE
RK 187	4−	3+	5	8	EP
RK 188	1	3−	3+	8+	EP ESEX SSWX
RK 189	6−	6−	3+	7+	T'G'PtBk Bl/LrW
RK 190	6	3	3+	9	NNEX Bl/LrW* ERc%
RK 191	7	3+	3	7+	PhFlW'K'
RK 192	3+	3+	3+	7+	MNE* EP Bl/ESE
RK 193	5+	3	3−	6+	'R'SfXW[1] Bl/WSW
RK 194	3	2	3−	7+	'K'TlW Bl/W*
RK 195	7	3	3−	9	Bl/LrW
RK 196	6	3	2+	8	'K'SfX[4] SWX*
RK 197	6	2+	3−	5+	NWFl
RK 198	5	2+	2+	8	ERc WBl
RK 199	6−	3	4	7−	C ERc%

REARRANGED INTO NUMERICAL ORDER					
a	b	c	d	DETAILS NOTED	STAMP
7+	4+	4−	8+	BlSW	RK 39
7+	4+	4−	8+	NNERc*	RK 63
7+	4+	4	8+	'R'Bl 'K'Bl	RK 80
7+	4+	6	8	C HgVl*	RK 14
7+	5−	4−	9−		RK 48
7+	5−	4	9	'R'Bl 'K'Bl	RK 79
7+	5−	4	9+	Re SDd	RK 60
7+	5−	4+	9	C	RK 24
7+	5+	4+	9+	HgSE*	RK 28
7+	5+	5−	9+	HgVl	RK 42
7+	5+	5	9+	C Bls'E'sVl	RK 41
7+	5+	5+	8	HgSE VgNE*	RK 29
7+	5+	6−	10+	MSE	RK 23
7+	5+	6+	9+	'K'Wk&TlW	RK 35
7+	6−	5+	9	HgSW* ENEX*	RK 36
7+	7−	6−	9	C NNWX* NEX*	RK 45
8−	2+	3	8−	'K'Ab	RK 147
8−	3−	3	9−		RK 132
8−	4−	3−	8−	C	RK 90
8−	4−	4−	10−		RK 66
8−	4+	4	10−		RK 70
8−	5−	6−	6+	'R'Bl 'K'TlE	RK 78
8−	5	4+	9+	'R'='P'	RK 30
8−	5+	4−	6+	'R'SfXW[1] BlSW	RK 43
8−	5+	4+	9	'R'='P'&Bl NNWWk 'K'TlE	RK 86
8−	6−	3	8+		RK 22
8−	6	3+	12−	C NWFl BlSW BlVl	RK 140
8	3−	2+	8+	NNWX NNEX 'R'SfXW[1]	RK 103
8	3	3	9	ESEX 'R'='P'	RK 131
8	3+	2+	9	SSWX HzSc/WNW	RK 113
8	3+	3−	10−	'R'SfsXW[1]&[2] 'K'SfsJn ESERc&X&Sko WSWBk	RK 121
8	4	3	11+	C ENEX* SEBl*	RK 89
8	4	4+	8	SDd	RK 61
8	4+	5+	9+		RK 71
8	5−	4	8	ReS	RK 59
8	5−	5−	9+	C VgNE*	RK 25
8	5	4	8−	'R'='P'&Bl SEWk EBl	RK 83
8	5	4	9	C 'R'='P'&Bl	RK 87
8	5	5+	9+	'R'='P'&Bl NEWk	RK 31
8+	3−	3	8	CnW	RK 153
8+	3−	3+	9+	'K'SfsJnT NNEX ESEX	RK 138
8+	3+	4	10+		RK 159
8+	4−	3+	9	NNEX* MNE	RK 123

#

# = confirmed update

FISHER-BROWN DATA

Provisional data in red

PLATE ORDER					
STAMP	a	b	c	d	DETAILS NOTED
RK 200	5+	5	2	8−	'K'SfX[4]&.ESE Bls/W BlsSW
RK 201	4+	2	3+	7+	C BlsRd'R' Ch
RK 202	3−	3−	3	9	Bl/WSW*
RK 203	4	3	5	10	NWFl EP Bl/W
RK 204	2+	3	3+	9+	'K'TIW
RK R,1	7−	2+	4−	6+	EP 'K'SfXW[1]
RK R,2	5+	3−	3+	6+	NNEX
RK R,3	7	3−	3−	9	WP ERc% 'R'SfX[2]
RK R,4	5+	2	3	6	C WP
RK R,5	4+	3+	3−	7+	C WP
RK R,6	7	3	3+	9	C WBl

RL

RL 1a	5+	6−	5	6	'L'SfX[1] SDd
RL 1b	6−	6+	5+	7−	D.SSE SSWWk
RL 2	7+	5+	6+	6+	'R'Df MNNE MSSE
RL 3	7+	5+	6	6−	NWWk 'L'SpSf[4]
RL 4	7	5	5−	6	
RL 5	7−	5+	4−	7−	NWWk NEWk M/SSE*
RL 6	6+	4+	5+	7+	DSE
RL 7	6+	5	5+	6+	ESEX SSEX
RL 8	6	4+	6−	6+	ReNE ReVl DSE
RL 9	6−	6	8−	6−	C SSWX*
RL 10	6+	7	3+	5	'R='P' VtMNW ENEWk
RL 11	7−	5	3+	4−	DSSE
RL 12	7−	4+	5−	5+	C SDd
RL 13	7−	5−	3+	5+	C
RL 14	8−	5+	5+	5+	SDd D.ESE NNEWk
RL 15	7−	4+	3+	5+	C SDd Re
RL 16	7+	4+	5+	6−	C
RL 17	7	5−	6+	4	SDd DSSE
RL 18	7−	3	5−	3+	DSSE NNERc
RL 19	6+	3+	6+	6−	
RL 20	6−	4−	2	5+	D.ESE* ESEWk SWX
RL 21	7+	5+	5	5	SWWk SEWk 'R'Dd MSE
RL 22	7+	2	4+	5+	'R'Wk 'L'Dd&SfSp[4]
RL 23	7+	6	6	5+	DSE
RL 24	7+	3−	5+	4−	C SSWWk
RL 25	7+	8	3+	6−	C MsSE
RL 26	7+	4+	5	4	C DSE
RL 27	7+	4+	4+	6+	D.ESE HgSE?
RL 28	8−	5+	4−	6+	HgSE HgSW Sc.ESE
RL 29	7−	6−	5+	7+	D/ESE
RL 30	8	5+	7−	7	M/ESE 'R'='P' NNEsko

REARRANGED INTO NUMERICAL ORDER

a	b	c	d	DETAILS NOTED	STAMP
8+	4−	3+	10+	NNWX*	RK 127
8+	4+	4	9−	NWWk M.'Y'Vl	RK 84
8+	4+	4+	7	'R'='P' NEWk	RK 58
8+	5−	6−	8+	C 'R'TlE 'K'Ab&TlE&SfX[3]&.ESE	RK 76
8+	6+	6	9	'R'='P'	RK 33
9−	3+	3−	7	ENEX SEBl*	RK 91
9−	3+	3+	7		RK 182
9	3+	3	9−	ENEX ESERc	RK 111
9+	3−	3+	8+	SSWX Bl/SW NNEX SEX	RK 163
9+	3	3+	10	'R'SfsX	RK 98
11	4−	2−	9	ESERc SSEX* NNWWk	RK 118

RL

3+	2	2−	3+	ERc 'R'SfX[2] 'L'SfX[1]	RL 195
3+	2+	2+	3+	'L'SfX[1]	RL 175
3+	2+	3	2+	'L'Dd? EP	RL 187
4−	2+	3+	4	'L'SfX[1]	RL 182
4−	4−	3	3+	NNEX ESEX	RL 164
4−	4−?	3	5	C M/SSW NEWk	RL 89
4	2+	3	6	NNEX	RL 173
4	3	3−	7		RL 168
4	3+	2+	2	EP SEX*	RL 204
4	3+	3	2		RL 178
4	4	3−	6+	NNEX SSWRg SSERc	RL 107
4+	3−	3	3	'L'SfX[1] FpFVl	RL 161
4+	3−	3	3		RL 169
4+	3−	3	4+	C W% 'R'TlE	RL R,6
4+	4−	2+	7−	LrERc SEX 'R'SfX[2] WBl	RL 196
5−	2+	2+	3+		RL 148
5−	3−	2+	2+	ESEX WBl 'R'TlE	RL 179
5−	3−	2+	3+	C ERc% BlRd'L'* Ch*	RL 199
5−	3+	3+	6−	FpFVl*	RL 172
5	2+	2+	6	EP	RL 188
5	2+	3	1+	EP SSWX*	RL 183
5	3−	3	4−	'R'='P' SSWX*	RL 131
5	3	2	4	EP	RL 200
5	3	3	2		RL R,1
5	3+	3−	5+	WNWX WSWX	RL 130
5	3+	5	8−	NNEX* ESEX*	RL 160
5	4−	4+	9	C	RL 88
5+	2+	2+	2+	ERc%	RL 186
5+	3−	3−	3−		RL 165
5+	3−	3	4−		RL 176
5+	3−	3	7+	ERc PhFlE'L' Bl/W	RL 197

# = confirmed update

FISHER-BROWN DATA

Provisional data in red

PLATE ORDER					
STAMP	a	b	c	d	DETAILS NOTED
RL 31	8-	7+	5+	6	'R'='P'&Bl DSE
RL 32	7-	4+	5	6	'R'='P' 'L'SfXW[2] NNEX D.ESE
RL 33	8+	7+	6-	6-	'R'='P' DESE
RL 34	7	5	7+	6+	DSE HgSW
RL 35	7+	7-	6+	6+	DSE
RL 36	7+	4+	5+	7+	DESE
RL 37	7+	4	6	5-	DSE Cn
RL 38	6+	5	5	6+	D.ESE NEX
RL 39	7+	4+	6-	5+	
RL 40	7+	4+	7	3+	'L'Df
RL 41	7+	6+	7+	7-	C DESE 'E'of'ONE'VlBl
RL 42	6+	5+	5+	7-	
RL 43	7+	5-	6+	6+	DSE
RL 44	7+	6+	5+	6+	D/ESE NNWX* WRc
RL 45	8	5-	7+	7	C DSE 'L'TIW
RL 46	6+	4+	5+	6-	
RL 47	6	5-	6-	7-	Br'GE'Pt
RL 48	6+	5-	4-	11+	DSE SEWk
RL 49	6+	5+	6+	6+	DSE
RL 50	6	4	4	7	
RL 51	6-	4-	4	7-	DSE
RL 52	7+	7+	7-	8	DSE
RL 53	7	5-	6-	6+	
RL 54	8	4+	6-	7	SWBl*
RL 55	7-	3-	4+	6-	
RL 56	9	3+	7	6+	DSE
RL 57	7	6-	4	5+	NRg SDd M/SE
RL 58	9	5-	4+	4	'R'='P'
RL 59	8	4	4	7-	
RL 60	8	5-	4	7-	SDd NWBl SWBl
RL 61	8-	4+	6+	4+	SDd
RL 62	8	5-	5	6+	BrPt NEWk
RL 63	7	4+	4+	5-	WSWWk NNEWk NNWRc
RL 64	7-	4	4+	7	NEWk
RL 65	6+	4+	4-	7+	MSW*
RL 66	6	4	5+	8	
RL 67	8	5+	6-	8+	
RL 68	7	4+	4	7	SDd
RL 69	7-	4	3	7-	
RL 70	7+	4+	4+	6+	
RL 71	7-	4+	4+	7-	NWWk
RL 72	6	4+	3+	6+	
RL 73	7	4-	4+	6-	

REARRANGED INTO NUMERICAL ORDER					
a	b	c	d	DETAILS NOTED	STAMP
5+	3	2	8	NWFl 'L'Sk SE( 'R'SfXW[1]	RL 177
5+	3	3	2+	Cn/'Y'Vl	RL 153
5+	3	3	6-	'R'TIE	RL 149
5+	3+	4	6-	WRc Bl/SW	RL 75
5+	3+	4	7+	MNW NNEX ESEX LrWRc	RL 110
5+	4-	4-	6+	WSWX NEX LrWRc	RL 114
5+	4	2+	4+	'R'SfXW[1] 'GE'PtWk	RL 143
5+	4	3	5-	ESERc 'L'Df	RL 111
5+	6-	3	7-		RL 99
5+	6-	5	6	'L'SfX[1] SDd	RL 1a
6-	3	3+	3-	SSEX*	RL 181
6-	3	4	9+	NNWRc&X	RL 101
6-	4-	2	5+	D.ESE* ESEWk SWX	RL 20
6-	4-	3	5	'R'='P'?	RL 121
6-	4-	3	6	SEX NNEX NWBl	RL 112
6-	4-	4	7-	DSE	RL 51
6-	4	4-	6-	ESEsko	RL 95
6-	6	8-	6-	C SSWX*	RL 9
6-	6+	5+	7-	D.SSE SSWWk	RL 1b
6	2+	2+	6-	Bl'ON'Vl	RL 201
6	3-	3-	2-	'L'SfX[1]	RL 170
6	3-	3	4+		RL 162
6	3	2+	2-	EP	RL 190
6	3	2+	4+	NNERc	RL 152
6	3	3-	3		RL 192
6	3	3	6		RL 174
6	3+	3-	4-	ESEX MSSW	RL 120
6	3+	3-	4	ESEX MsNE NEX*	RL 132
6	3+	4+	5	C 'R'Wk	RL 90
6	4	4	7		RL 50
6	4	5+	8		RL 66
6	4+	3+	6+		RL 72
6	4+	6-	6+	ReNE ReVl DSE	RL 8
6	5-	6-	7-	Br'GE'Pt	RL 47
6	5+	2+	2-	Bl/W NNEX*	RL 142
6+	2+	2+	4+	'R'SfX[2] Bls/W	RL 193
6+	2+	3-	2	WSWX NNEX ESEX*	RL 167
6+	3-	2	8-	NWFl NNWX*	RL 147
6+	3	3-	4+		RL 146
6+	3	4	6	Bl/W	RL 97
6+	3+	2	6	NEX D/ESE	RL 156
6+	3+	2+	4+		RL 166
6+	3+	2+	4+	SSEX Bl/W 'R'SfX[2]	RL 198

# = confirmed update

FISHER-BROWN DATA

Provisional data in red

PLATE ORDER

STAMP	a	b	c	d	DETAILS NOTED
RL 74	7	4+	4−	6+	
RL 75	5+	3+	4	6−	WRc Bl/SW
RL 76	8+	6−	4	5−	C ESEX
RL 77	7	5+	4+	6?	ESEWk WBl*
RL 78	8+	4+	3+	7−	'R'Bl 'L'SfSp[4]
RL 79	6+?	9−	4+	6	'R'Bl 'L'SfSp[4]
RL 80	7+	5−	4+	6	'R'Bl 'L'SfSp[4]
RL 81	8+	4	3	2	'L'SfSp[4]
RL 82	7−	4	4+	3	'L'SfSp[4]
RL 83	10+	5+	4+	7−	'R'='P'&Bl&TlE 'L'SfDf[1]&SfSp[4]?
RL 84	7+	4	4+	6−	'L'SfDf[1] SDd*
RL 85	10−	4−	4−	5−	WNWWk NNEWk
RL 86	9−	5−	4	4	'R'='P'&Bl 'L'SfDf[1]
RL 87	8+	5	5	7−	C 'R'='P' 'POS'PtWk
RL 88	5	4−	4+	9	C
RL 89	4−	4−?	3	5	C M/SSW NEWk
RL 90	6	3+	4+	5	C 'R'Wk
RL 91	7+	3−	3−	6	
RL 92	7+	8−	4	5	ENEX
RL 93	8−	4−	3−	6	NRg NNEX ReVl SEBl
RL 94	7+	4−	3	6+	
RL 95	6−	4	4−	6−	ESEsko
RL 96	6+	6−	3+	7+	NNWX NEX SSEX
RL 97	6+	3	4	6	Bl/W
RL 98	7+	3+	4−	6	WSWX
RL 99	5+	6−	3	7−	
RL 100	6+	4+	4−	6+	MSE
RL 101	6−	3	4	9+	NNWRc&X
RL 102	6+	3+	4	7−	D.N
RL 103	9−	3+	3	4−	NNWX NNEX DNE
RL 104	7+	3+	3	6	State 2: HSc.head
RL 105	9+	4−	5−	5−	SSWX MSE NNWX WNWX*
RL 106	8−	3+	4−	0+	NNWX NNEX MsSW*
RL 107	4	4	3−	6+	NNEX SSWRg SSERc
RL 108	7	4−	3	4+	NNEX*
RL 109	8−	4	3−	5−	'R' tail Ab 'L'Wk
RL 110	5+	3+	4	7+	MNW NNEX ESEX LrWRc
RL 111	5+	4	3	5−	ESERc 'L'Df
RL 112	6−	4−	3	6	SEX NNEX NWBl
RL 113	8	3−	3	3	MNW ENEX
RL 114	5+	4−	4−	6+	WSWX NEX LrWRc
RL 115	9	6+	3	6	'R'='P' ESEX ENEX*
RL 116	9−	4+	3	8−	Ms/'Y'Vl NNEX* NNWX*

REARRANGED INTO NUMERICAL ORDER						
a	b	c	d	DETAILS NOTED		STAMP
6+	3+	2+	5+	C	W% SSWX*	RL R,5
6+	3+	4	7-	D.N		RL 102
6+	3+	6+	6-			RL 19
6+	4	4	5	Bl/NW		RL 124
6+	4+	4-	6+	MSE		RL 100
6+	4+	4-	7+	MSW*		RL 65
6+	4+	5+	6-			RL 46
6+	4+	5+	7+	DSE		RL 6
6+	5-	4-	11+	DSE SEWk		RL 48
6+	5	5	6+	D.ESE NEX		RL 38
6+	5	5+	6+	ESEX SSEX		RL 7
6+	5+	5+	7-			RL 42
6+	5+	6+	6+	DSE		RL 49
6+	6-	3+	7+	NNWX NEX SSEX		RL 96
6+	7	3+	5	'R='P' VtMNW ENEWk		RL 10
6+?	9-	4+	6	'R'Bl 'L'SfSp[4]		RL 79
7-	2	2+	7	'L'SfX[1]		RL 155
7-	3-	4+	6-			RL 55
7-	3	3-	3+	NWFl SSEX		RL 151
7-	3	5-	3+	DSSE NNERc		RL 18
7-	4	3	7-			RL 69
7-	4	4+	3	'L'SfSp[4]		RL 82
7-	4	4+	7	NEWk		RL 64
7-	4+	3+	5+	C SDd Re		RL 15
7-	4+	4+	7-	NWWk		RL 71
7-	4+	5-	5+	C SDd		RL 12
7-	4+	5	6	'R'='P' 'L'SfXW[2] NNEX D.ESE		RL 32
7-	5-	3+	5+	C		RL 13
7-	5	3+	4-	DSSE		RL 11
7-	5+	4-	7-	NWWk NEWk M/SSE*		RL 5
7-	6-	3+	6-			RL 171
7-	6-	5+	7+	D/ESE		RL 29
7	2+	3-	3	NRe? EP		RL 202
7	3-	2+	2+	C SSWX		RL 140
7	3-	2+	3+	EP SW)		RL R,3
7	3-	2+	5	M.SSW		RL 136
7	3-	3-	5-	NNEX* ESEX NWFl		RL 141
7	3-	4-	7-	NNEX SSEX* EP		RL 180
7	3+	3-	4-	Bls/NW&SW		RL 138
7	3+	5-	3+			RL 189
7	4-	3	4+	NNEX*		RL 108
7	4-	4-	6	ESEX		RL 126
7	4-	4+	6-			RL 73

# = confirmed update

FISHER-BROWN DATA

Provisional data in red

PLATE ORDER					
STAMP	a	b	c	d	DETAILS NOTED
RL 117	8	3+	3	4-	NNEX*
RL 118	10+	4	3-	6	SSWX ENEX
RL 119	7+	4	3	3-	NNERc
RL 120	6	3+	3-	4-	ESEX MSSW
RL 121	6-	4-	3	5	'R'='P'?
RL 122	7+	5-	3+	9-	ESERc 'R'Ab MsSE*
RL 123	9	3+	3+	6-	NNWX
RL 124	6+	4	4	5	Bl/NW
# RL 125	7	5-	4	6-	WBl ENEX* 'R'SfX[1] SSWX
RL 126	7	4-	4-	6	ESEX
RL 127	7	4	5+	8-	SWRc NNWX ENEX
RL 128	8-	3+	3+	6+	NNWX SSEX MSE
RL 129	7+	4+	3+	6	MsNE-Re MsNW-Re
RL 130	5	3+	3-	5+	WNWX WSWX
RL 131	5	3-	3	4-	'R'='P' SSWX*
RL 132	6	3+	3-	4	ESEX MsNE NEX*
RL 133	7+	3-	3-	5	BlW NNWX ENEX ESEX
RL 134	8-	3-	3+	2+	ESEX 'R'TlE Bl/NW
RL 135	9	3	5	4	'R'SfX[2] 'L'SfXE[2]
RL 136	7	3-	2+	5	M.SSW
RL 137	9-	5+	2+	7	WNWX
# RL 138	7	3+	3-	4-	BlS/NW&SW
# RL 139	7	5-	3-	6	WBl ENERc 'L'TlE
RL 140	7	3-	2+	2+	C SSWX
RL 141	7	3-	3-	5-	NNEX* ESEX NWFl
# RL 142	6	5+	2+	2-	Bl/W NNEX*
RL 143	5+	4	2+	4+	'R'SfXW[1] 'GE'PtWk
RL 144	7+	2+	3	7-	SEX-Ab 'L'SfX[1]
RL 145	7	5-	3	5	BlS/W EP
RL 146	6+	3	3-	4+	
RL 147	6+	3-	2	8-	NWFl NNWX*
RL 148	5-	2+	2+	3+	
RL 149	5+	3	3	6-	'R'TlE
RL 150	8-	3-	2+	4	NNWX
RL 151	7-	3	3-	3+	NWFl SSEX
RL 152	6	3	2+	4+	NNERc
RL 153	5+	3	3	2+	Cn/'Y'Vl
RL 154	8-	3	3	6	NEX
RL 155	7-	2	2+	7	'L'SfX[1]
RL 156	6+	3+	2	6	NEX D/ESE
RL 157	7	4+	3+	4-	'R'SfXW[1] NNEX DESE ESEX
RL 158	7	4+	3-	6-	WSWX
RL 159	8-	3	3	5	

REARRANGED INTO NUMERICAL ORDER					
a	b	c	d	DETAILS NOTED	STAMP
7	4	1+	1-	WNWX EP Bl/W	RL 184
7	4	5+	8-	SWRc NNWX ENEX	RL 127
7	4+	3-	6-	WSWX	RL 158
7	4+	3+	4-	'R'SfXW[1] NNEX DESE ESEX	RL 157
7	4+	4-	6+		RL 74
7	4+	4	7	SDd	RL 68
7	4+	4+	5-	WSWWk NNEWk NNWRc	RL 63
7	5-	3-	6	WBl ENERc 'L'TlE	RL 139 #
7	5-	3	5	BlS/W EP	RL 145
7	5-	4	6-	WBl ENEX* 'R'SfX[1] SSWX	RL 125 #
7	5-	6-	6+		RL 53
7	5-	6+	4	SDd DSSE	RL 17
7	5	5-	6		RL 4
7	5	7+	6+	DSE HgSW	RL 34
7	5+	4+	6?	ESEWk WBl*	RL 77
7	6-	4	5+	NRg SDd M/SE	RL 57
7+	2	4+	5+	'R'Wk 'L'Dd&SfSp[4]	RL 22
7+	2+	3	7-	SEX-Ab 'L'SfX[1]	RL 144
7+	3-	3-	6		RL 91
7+	3-	3-	5	BlW NNWX ENEX ESEX	RL 133
7+	3-	5+	4-	C SSWWk	RL 24
7+	3+	3	6	State 2: HSc.head	RL 104
7+	3+	3	7-	E% WP ENEX M.W[2]	RL R,4
7+	3+	4-	6	WSWX	RL 98
7+	4-	3	6+		RL 94
7+	4	3	3-	NNERc	RL 119
7+	4	4+	6-	'L'SfDf[1] SDd*	RL 84
7+	4	6	5-	DSE Cn	RL 37
7+	4+	3+	6	MsNE-Re MsNW-Re	RL 129
7+	4+	4+	6+	D.ESE HgSE?	RL 27
7+	4+	4+	6+		RL 70
7+	4+	5	4	C DSE	RL 26
7+	4+	5+	6-	C	RL 16
7+	4+	5+	7+	DESE	RL 36
7+	4+	6-	5+		RL 39
7+	4+	7	3+	'L'Df	RL 40
7+	5-	3+	9-	ESERc 'R'Ab MsSE*	RL 122
7+	5-	4+	6	'R'Bl 'L'SfSp[4]	RL 80
7+	5-	6+	6+	DSE	RL 43
7+	5+	3	2-	BlS/W	RL 203
7+	5+	5	5	SWWk SEWk 'R'Dd MSE	RL 21
7+	5+	6	6-	NWWk 'L'SpSf[4]	RL 3
7+	5+	6+	6+	'R'Df MNNE MSSE	RL 2



# = confirmed update

FISHER-BROWN DATA

Provisional data in red

PLATE ORDER					
STAMP	a	b	c	d	DETAILS NOTED
RL 160	5	3+	5	8-	NNEX* ESEX*
RL 161	4+	3-	3	3	'L'SfX[1] FpFIVl
RL 162	6	3-	3	4+	
RL 163	8-	2+	3-	7+	'R'SfXW[1] ENEX
RL 164	4-	4-	3	3+	NNEX ESEX
RL 165	5+	3-	3-	3-	
RL 166	6+	3+	2+	4+	
RL 167	6+	2+	3-	2	WSWX NNEX ESEX*
RL 168	4	3	3-	7	
RL 169	4+	3-	3	3	
RL 170	6	3-	3-	2-	'L'SfX[1]
RL 171	7-	6-	3+	6-	
RL 172	5-	3+	3+	6-	FpFIVl*
RL 173	4	2+	3	6	NNEX
RL 174	6	3	3	6	
RL 175	3+	2+	2+	3+	'L'SfX[1]
RL 176	5+	3-	3	4-	
RL 177	5+	3	2	8	NWFl 'L'Sk SE( 'R'SfXW[1]
RL 178	4	3+	3	2	
RL 179	5-	3-	2+	2+	ESEX WBl 'R'TIE
RL 180	7	3-	4-	7-	NNEX SSEX* EP
RL 181	6-	3	3+	3-	SSEX*
RL 182	4-	2+	3+	4	'L'SfX[1]
RL 183	5	2+	3	1+	EP SSWX*
RL 184	7	4	1+	1-	WNWX EP Bl/W
RL 185	8+	3	2+	1+	'R'SfX[2]
RL 186	5+	2+	2+	2+	ERc%
RL 187	3+	2+	3	2+	'L'Dd? EP
RL 188	5	2+	2+	6	EP
RL 189	7	3+	5-	3+	
RL 190	6	3	2+	2-	EP
RL 191	8+	3-	5	6-	SW)
RL 192	6	3	3-	3	
RL 193	6+	2+	2+	4+	'R'SfX[2] Bls/W
RL 194	8+	3	3	8+	Bl/UrW Bl.NW
RL 195	3+	2	2-	3+	ERc 'R'SfX[2] 'L'SfX[1]
RL 196	4+	4-	2+	7-	LrERc SEX 'R'SfX[2] WBl
RL 197	5+	3-	3	7+	ERc PhFlE'L' Bl/W
RL 198	6+	3+	2+	4+	SSEX Bl/W 'R'SfX[2]
RL 199	5-	3-	2+	3+	C ERc% BlRd'L* Ch*
RL 200	5	3	2	4	EP
RL 201	6	2+	2+	6-	Bl'ON'Vl
RL 202	7	2+	3-	3	NRe? EP

REARRANGED INTO NUMERICAL ORDER					
a	b	c	d	DETAILS NOTED	STAMP
7+	6	6	5+	DSE	RL 23
7+	6+	5+	6+	D/ESE NNWX* WRc	RL 44
7+	6+	7+	7-	C DESE 'E'of'ONE'VlBl	RL 41
7+	7-	6+	6+	DSE	RL 35
7+	7+	7-	8	DSE	RL 52
7+	8-	4	5	ENEX	RL 92
7+	8	3+	6-	C MsSE	RL 25
8-	2+	3-	7+	'R'SfXW[1] ENEX	RL 163
8-	2+	3	7	SSWX EP	RL R,2
8-	3-	2+	4	NNWX	RL 150
8-	3-	3+	2+	ESEX 'R'TIE Bl/NW	RL 134
8-	3	3	5		RL 159
8-	3	3	6	NEX	RL 154
8-	3+	3+	6+	NNWX SSEX MSE	RL 128
8-	3+	4-	0+	NNWX NNEX MsSW*	RL 106
8-	4-	3-	6	NRg NNEX ReVl SEBl	RL 93
8-	4	3-	5-	'R' tail Ab 'L'Wk	RL 109
8-	4+	6+	4+	SDd	RL 61
8-	5+	4-	6+	HgSE HgSW Sc.ESE	RL 28
8-	5+	5+	5+	SDd D.ESE NNEWk	RL 14
8-	7+	5+	6	'R'='P'&Bl DSE	RL 31
8	3-	3	3	MNW ENEX	RL 113
8	3+	3	4-	NNEX*	RL 117
8	4	4	7-		RL 59
8	4+	6-	7	SWBl*	RL 54
8	5-	4	7-	SDd NWBl SWBl	RL 60
8	5-	5	6+	BrPt NEWk	RL 62
8	5-	7+	7	C DSE 'L'TIW	RL 45
8	5+	6-	8+		RL 67
8	5+	7-	7	M/ESE 'R'='P' NNEsko	RL 30
8+	3-	5	6-	SW)	RL 191
8+	3	2+	1+	'R'SfX[2]	RL 185
8+	3	3	8+	Bl/UrW Bl.NW	RL 194
8+	4	3	2	'L'SfSp[4]	RL 81
8+	4+	3+	7-	'R'Bl 'L'SfSp[4]	RL 78
8+	5	5	7-	C 'R'='P' 'POS'PtWk	RL 87
8+	6-	4	5-	C ESEX	RL 76
8+	7+	6-	6-	'R'='P' DESE	RL 33
9-	3+	3	4-	NNWX NNEX DNE	RL 103
9-	4+	3	8-	Ms/'Y'Vl NNEX* NNWX*	RL 116
9-	5-	4	4	'R'='P'&Bl 'L'SfDf[1]	RL 86
9-	5+	2+	7	WNWX	RL 137
9	3	5	4	'R'SfX[2] 'L'SfXE[2]	RL 135



# = confirmed update

FISHER-BROWN DATA

Provisional data in red

PLATE ORDER					
STAMP	a	b	c	d	DETAILS NOTED
RL 203	7+	5+	3	2-	BlS/W
RL 204	4	3+	2+	2	EP SEX*
RL R,1	5	3	3	2	
RL R,2	8-	2+	3	7	SSWX EP
RL R,3	7	3-	2+	3+	EP SW)
RL R,4	7+	3+	3	7-	E% WP ENEX M.W[2]
RL R,5	6+	3+	2+	5+	C W% SSWX*
RL R,6	4+	3-	3	4+	C W% 'R'TlE

REARRANGED INTO NUMERICAL ORDER					
a	b	c	d	DETAILS NOTED	STAMP
9	3+	3+	6-	NNWX	RL 123
9	3+	7	6+	DSE	RL 56
9	5-	4+	4	'R'='P'	RL 58
9	6+	3	6	'R'='P' ESEX ENEX*	RL 115
9+	4-	5-	5-	SSWX MSE NNWX WNWx*	RL 105
10-	4-	4-	5-	WNWWk NNEWk	RL 85
10+	4	3-	6	SSWX ENEX	RL 118
10+	5+	4+	7-	'R'='P'&Bl&TlE 'L'SfDf[1]&SfSp[4]?	RL 83

SA	# = confirmed update					FISHER-BROWN DATA	REARRANGED INTO NUMERICAL ORDER										SA
	PLATE ORDER																
STAMP		a	b	c	d	DETAILS NOTED										STAMP	
SA 1a		5+	5+	3+	12+											SA 168	
SA 1b		5+	5+	3+	12+	HgSE 'A'TlW NERe?										SA 156	
SA 2		6-	5-	4+	12+	Re HgNNE HgNNW ENEX										SA 201	
SA 3		6-	5	5+	12+											SA 75	
SA 4		7-	6+	5+	13-											SA 157	
SA 5		4	3+	5-	13-	NEWk										SA R,3	
SA 6		4	6-	5-	12	ReNW ReNE WSWX SSEX										SA 204	
SA 7		7-	6-	5	14	VgNE										SA 180	
SA 8		4+	6-	5+	12+	VgNE 'S'TlW SSEX										SA 191	
SA 9		6-	5-	6-	12+	C SSEX										SA 149	
SA 10		6	5	5	12	C VgNE										SA 196	
SA 11		6+	5	4+	11+	'S'TlE SDd SSEX										SA 118	
SA 12		5	4-	6+	11	C										SA 175	
SA 13		5-	4+	4+	12	C MSE										SA 186	
SA 14		5	4+	5	11	NNEWk										SA 189	
SA 15		5+	2	4+	11	C SSEX										SA 132	
SA 16		5	2	3-	11+	C SSEX										SA 93	
SA 17		5	3	5-	12-	SDd WSWX*										SA 90	
SA 18		5+	5+	4	12	SDd										SA 162	
SA 19		5+	2+	5-	10+											SA 106	
SA 20		5+	2+	6-	13	VgNE SSEX										SA 167	
SA 21		6+	5	6	12+	NWk SEWk										SA 198	
SA 22		6-	4-	6-	12+											SA 120	
SA 23		4+	5+	7-	12+											SA 111	
SA 24		6+	6+	5	13	C 'E'PtWk										SA 200	
SA 25		5+	4+	4+	11-	C ENEWk SSEX*&Sko										SA 114	
SA 26		5	6	5+	13-	C VgNE 'S'Wk										SA 112	
SA 27		4+	3	4	12+	C 'A'Bl										SA 172	
SA 28		4+	6-	6	13	'S'Wk										SA 82	
SA 29		5+	5+	5+	12-	'S'Sq										SA 171	
SA 30		5	4-	4	13+	'A'Bl M='O'Vl ESEX										SA 197	
SA 31		4+	4	4-	13+	SWWk										SA 163	
SA 32		4+	5+	7-	11+	'A'Bl NNEX										SA 170	
SA 33		4+	4	5+	11+	'S'TlW&thin 'A'Bl										SA 126	
SA 34		5+	5+	6	12	'A'Bl										SA 5	
SA 35		5+	3+	5-	11-	VgNE 'S'TlW										SA 98	
SA 36		6-	5	6	10+	ENEX* NWRe										SA 53	
SA 37		5	5-	4+	13-											SA 6	
SA 38		6-	4+	6	11-	BlNW 'A'Wk*										SA 65	
SA 39		7-	4+	6	12+											SA 137	
SA 40		5+	4+	5+	11	SDd										SA 87	
SA 41		6-	5-	4+	11+	C 'A'Bl 'E'sBlSvl										SA 153	
SA 42		6-	7	4+	11-	'A'Bl										SA 159	

# = confirmed update

FISHER-BROWN DATA

Provisional data in red

PLATE ORDER					
STAMP	a	b	c	d	DETAILS NOTED
SA 43	5+	4−	3+	13−	'A'Bl
SA 44	6+	6−	4+	11	'A'Bl
SA 45	6	5	4+	11+	C NNEX 'E'PtWk
SA 46	6	5	6	10	NEWk
SA 47	5	4−	3−	11+	'G'&'E'FlsPt
SA 48	5+	3−	6+	12−	
SA 49	7+	3+	5−	12+	
# SA 50	6	4−	4−	11−	'S'TIW
SA 51	5−	4+	4+	12−	
SA 52	4+	6−	4+	12	
SA 53	4	4	4+	13	'S'TIW
SA 54	7	4+	4+	11+	SDd NWBl
SA 55	5+	3+	3	10	'S'&'G'PtWk ENEX
SA 56	7−	4+	3	11	'E'FlPt*
# SA 57	6	6−	4−	11+	SDd ENEX ERc Br'POS' NWFl
SA 58	6	4	4	13−	
# SA 59	5	4−	5	11+	'A'Bl
SA 60	5+	3	3+	14−	SDd NEWk
SA 61	6+	4	4−	11−	
SA 62	5	4	3	10−	
SA 63	6	4−	4−	12	ESEX 'A'Bl
SA 64	6+	5+	3+	12−	
SA 65	4+	2	3	10+	'A'Bl
SA 66	6−	3	2	13	'A'Bl
SA 67	5+	3+	3+	13	SWWk
SA 68	5	3+	3	13	SDd
SA 69	5	2+	3	13	'A'Bl
SA 70	4+	5+	5	13−	
SA 71	5	3+	3	12	NEWk
SA 72	4+	4+	4−	11	
SA 73	5−	3+	2+	10+	
SA 74	4+	4	3−	11+	C 'A'Bl
SA 75	2+	3	3	10+	WSWX*
SA 76	8+	7	6−	13−	C 'S'Wk 'A'Bl NNEX
SA 77	7	6+	5−	11+	'A'Bl
SA 78	6+	1−	5+	13	'S'Iv ESEX
SA 79	5+	3+	3+	11+	'S'TIW 'A'HBl
SA 80	6−	4−	3?	12?	'A'Bl SEWk
SA 81	6	3+	3+	10+	'A'Bl NWWk
SA 82	4	3−	3+	9+	'A'Bl SERc*
SA 83	6	3	4−	11−	SERc 'E'of'PEN'VlWk
SA 84	5	3+	3	10−	'A'Bl NEWk
SA 85	6−	4−	3	11	'A'Bl MsNE

REARRANGED INTO NUMERICAL ORDER					
a	b	c	d	DETAILS NOTED	STAMP
4+	3	4	12+	C 'A'Bl	SA 27
4+	4−	2+	10+	ESERc 'A'Bl NWX	SA 116
4+	4−	3−	11−	'S'TIW 'A'Bl ERc%	SA 185
4+	4	3−	11+	C 'A'Bl	SA 74
4+	4	4−	13+	SWWk	SA 31
4+	4	5+	11+	'S'TIW& thin 'A'Bl	SA 33
4+	4+	4−	11		SA 72
4+	5+	5	13−		SA 70
4+	5+	7−	11+	'A'Bl NNEX	SA 32
4+	5+	7−	12+		SA 23
4+	6−	4+	12		SA 52
4+	6−	5+	12+	VgNE 'S'TIW SSEX	SA 8
4+	6−	6	13	'S'Wk	SA 28
5−	2	2+	11	'A'Bl&TIW MSW* SEBl*	SA 110
5−	2	3−	13	'A'Bl	SA 123
5−	2	4	10	NWFl	SA 178
5−	2+	3	11−	NEX 'S'TIW	SA 146
5−	2+	4−	12	NWFl 'A'Bl Ms.ENE	SA 145
5−	2+	4	12	WSWX* 'A'Bl UrERc	SA 141
5−	3−	3+	9+	BlRd'S'	SA 182
5−	3+	2+	10+		SA 73
5−	3+	2+	11+	'A'Bl	SA 184
5−	3+	3−	11+	'A'Bl&TIW NRe	SA 193
5−	4	3+	12+	NWFl	SA 166
5−	4+	4+	12−		SA 51
5−	4+	4+	12	C MSE	SA 13
5	2−	2+	11+	WSWRc	SA 104
5	2	2	12+	SSEX* ESEX* NWFl 'S'TIE	SA 138
5	2	2+	13+	C 'S'TIW 'A'Bl&TIW NERc	SA 89
5	2	3−	11+	C SSEX	SA 16
5	2+	2	11+	'S'TIW 'A'Bl WSWX	SA 92
5	2+	2+	8+	'S'TIW 'A'Bl	SA 119
5	2+	2+	11+	C WP 'S'TIW MsNE'A'	SA R,5
5	2+	3	13	'A'Bl	SA 69
5	3−	3	9+	'A'TIW	SA 139
5	3−	4	11−	'A'Bl WSWBl	SA 179
5	3	5−	12−	SDd WSWX*	SA 17
5	3	5−	13+	'S'TIW	SA 161
5	3+	2	9+	'A'SfX[1]&TIW&.ESE	SA 125
5	3+	2+	11	'A'Bl NWFl	SA 192
5	3+	2+	12+	C 'A'Bl	SA 88
5	3+	3	10−	'A'Bl NEWk	SA 84
5	3+	3	12	NEWk	SA 71

# = confirmed update

FISHER-BROWN DATA

Provisional data in red

PLATE ORDER					
STAMP	a	b	c	d	DETAILS NOTED
SA 86	7+	4-	3+	10-	SWBl*
SA 87	4+	3-	3+	11-	'A'Bl SWBl*
SA 88	5	3+	2+	12+	C 'A'Bl
SA 89	5	2	2+	13+	C 'S'TlW 'A'Bl&TlW NERc
SA 90	4-	2+	3	14+	C 'A'Bl SWBl
SA 91	7+	3-	3-	9+	'A'Bl SEBl
SA 92	5	2+	2	11+	'S'TlW 'A'Bl WSWX
SA 93	4-	2+	2	11+	'A'Bl SSESko
SA 94	6+	3-	2+	10	'A'Bl NNWX*
SA 95	6-	3	2+	12	ESEX
SA 96	5+	2+	2	11+	'A'Bl MsNW
SA 97	7	3	3-	12+	'A'Bl SERc ESEX
SA 98	4	4	3	13	
SA 99	5+	2	2	12	'A'Bl MSW*
SA 100	5+	3-	2+	12	'A'Bl
SA 101	6-	2+	2+	10+	M.'G'Pt 'A'Bl
SA 102	6	3-	2+	11	D.'S' 'A'Bl*
SA 103	6	3	2	12-	WNWX 'A'Bl*
SA 104	5	2-	2+	11+	WSWRc
SA 105	7	4-	2-	11-	'S'Iv&TlW NRg
SA 106	4	2	2+	10+	'S'TlW 'A'Bl WNWx
SA 107	7-	3-	2	11+	'S'Iv 'A'Bl* SERc ESEX
SA 108	7+	2	2+	10+	'A'Bl
SA 109	6-	2	2	9+	'A'Bl MsNE SSEX ESEX
SA 110	5-	2	2+	11	'A'Bl&TlW MSW* SEBl*
SA 111	4	2+	3-	11	SSWRc SEX 'A'Bl&TlW
SA 112	4	3-	2+	12-	SEBl* SWBl* 'A'Bl
SA 113	6	9-	3-	11	'A'Bl
SA 114	4	3-	2	10-	'A'Bl
SA 115	7-	3	2+	12	'A'Bl MsNE MsNW
SA 116	4+	4-	2+	10+	ESERc 'A'Bl NWX
SA 117	7+	3	2+	13	'A'Bl*
SA 118	3+	2+	4	11	'A'Bl LrERc
SA 119	5	2+	2+	8+	'S'TlW 'A'Bl
SA 120	4	2+	2+	10	NNEX
SA 121	5+	2+	2	12+	'A'Bl NNEX
SA 122	7+	3-	3	12-	WNWX NEX
SA 123	5-	2	3-	13	'A'Bl
SA 124	7-	4	3	12+	'A'Bl
SA 125	5	3+	2	9+	'A'SfX[1]&TlW&.ESE
SA 126	4	3+	3-	12+	NWX 'A'Bl
SA 127	7+	3	3+	11+	'A'Bl* ERcAb&Bl-VtL-Trl?/E SSWX NNEski SSESko
SA 128	5+	2+	3	10-	'A'Bl SEX* SWX*

REARRANGED INTO NUMERICAL ORDER					
a	b	c	d	DETAILS NOTED	STAMP
5	3+	3	13	SDd	SA 68
5	3+	3+	12+	SSEWk NWFl*	SA 148
5	4-	3-	11+	'G'&'E'FlsPt	SA 47
5	4-	3+	10	EP	SA 188
5	4-	4	13+	'A'Bl M='O'Vl ESEX	SA 30
5	4-	5	11+	'A'Bl	SA 59
5	4-	6+	11	C	SA 12
5	4	3	10-		SA 62
5	4+	5	11	NNEWk	SA 14
5	5-	4+	13-		SA 37
5	6	5+	13-	C VgNE 'S'Wk	SA 26
5+	2-	2	12-	MN'O'Pt 'A'Bl&TlW SSEX	SA 135
5+	2	2	12	'A'Bl MSW*	SA 99
5+	2	4+	11	C SSEX	SA 15
5+	2+	2	11+	'A'Bl MsNW	SA 96
5+	2+	2	12+	'A'Bl NNEX	SA 121
5+	2+	3	10-	'A'Bl SEX* SWX*	SA 128
5+	2+	3+	10	EP NWFl?	SA 203
5+	2+	5-	10+		SA 19
5+	2+	6-	13	VgNE SSEX	SA 20
5+	3-	2+	12	'A'Bl	SA 100
5+	3-	6+	12-		SA 48
5+	3	2+	11	ENEX* 'A'TlW	SA 150
5+	3	2+	9+	'A'Bl&TlW EP	SA 195
5+	3	3+	14-	SDd NEWk	SA 60
5+	3+	3	10	'S'&'G'PtWk ENEX	SA 55
5+	3+	3+	11+	'S'TlW 'A'HBl	SA 79
5+	3+	3+	13	SWWk	SA 67
5+	3+	3+	15	NWFl 'A'Sk	SA 142
5+	3+	4	9+	'A'Bl	SA 194
5+	3+	5-	11-	VgNE 'S'TlW	SA 35
5+	4-	3+	13-	'A'Bl	SA 43
5+	4+	4+	11-	C ENEWk SSEX*&Sko	SA 25
5+	4+	5+	11	SDd	SA 40
5+	5+	3+	12+		SA 1a
5+	5+	3+	12+	HgSE 'A'TlW NERe?	SA 1b
5+	5+	4	12	SDd	SA 18
5+	5+	5+	12-	'S'Sq	SA 29
5+	5+	6	12	'A'Bl	SA 34
6-	2	2	9+	'A'Bl MsNE SSEX ESEX	SA 109
6-	2	3+	9+	'S'TlW 'A'Bl	SA 187
6-	2+	2+	10+	M.'G'Pt 'A'Bl	SA 101
6-	3	2	13	'A'Bl	SA 66

#

# = confirmed update

FISHER-BROWN DATA

Provisional data in red

PLATE ORDER						
#	STAMP	a	b	c	d	DETAILS NOTED
	SA 129	7-	2	3	10	'A'Bl
	SA 130	8	4	2+	11+	WNWX NNWSki BlsSE BlsSW
	SA 131	7-	4-	2	9	'A'Bl&TIW&.ESE NEfI* <b>ENESko</b> <b>SSESko</b>
	SA 132	4-	2-	2+	10+	'A'TIW
	SA 133	7+	2	2+	10-	'A'TIW&SfX[1]
	SA 134	6+	3	3+	12	'A'Bl* ESEX
	SA 135	5+	2-	2	12-	MN'O'Pt 'A'Bl&TIW SSEX
	SA 136	9	3	3	11	WSWX*
	SA 137	4+	2+	3	12-	ESEX 'A'SfX[1]
	SA 138	5	2	2	12+	SSEX* ESEX* NWfI 'S'TIE
	SA 139	5	3-	3	9+	'A'TIW
	SA 140	9-	3-	3	12+	'S'Iv ESEX* 'A'TIW
	SA 141	5-	2+	4	12	WSWX* 'A'Bl UrERc
	SA 142	5+	3+	3+	15	NWfI 'A'Sk
	SA 143	6+	2	2+	11-	'S'Iv 'A'Bl&TIW 'E'VIWk
	SA 144	7-	3	3+	11	'S'TIW Bl/SE
	SA 145	5-	2+	4-	12	NWfI 'A'Bl Ms.ENE
	SA 146	5-	2+	3	11-	NEX 'S'TIW
	SA 147	6	2+	3-	13+	WSWX* NEX B'S'Wk
SA 148	5	3+	3+	12+	SSEWk NWfI*	
SA 149	3	3-	4-	10+		
SA 150	5+	3	2+	11	ENEX* 'A'TIW	
SA 151	7-	3-	4-	12-		
SA 152	6+	3-	3	11+	'A'Sk HzL/SSW	
SA 153	4+	3	2+	10	'A'Sk NNEX* CnW CnS	
SA 154	7-	5-	3	11		
SA 155	6-	4-	3	12+	NWfI	
SA 156	2-	2+	2+	11-		
SA 157	2+	4-	3	12+	NEX	
SA 158	6+	2+	3	11	NWfI	
SA 159	4+	3	3	11	SSEX*	
SA 160	6	3	3	10+	SSEX ENEX NWfI 'A'TIW	
SA 161	5	3	5-	13+	'S'TIW	
SA 162	4-	3	4	11		
SA 163	4	3	3+	11	NWfI 'A'Bl LrERc?	
SA 164	8	3+	3	11	NWfI 'A'Bl	
SA 165	8+	3+	3	12-	NNEX	
SA 166	5-	4	3+	12+	NWfI	
SA 167	4	2	3+	12	'A'Bl*	
SA 168	1+	3	3	11	NWfI 'A'TIW	
SA 169	6-	3	3+	11+	'S'TIW 'A'Bl	
SA 170	4	3	4	11	'A'Bl SSEX	
SA 171	4	3-	4-	12	NWfI	

REARRANGED INTO NUMERICAL ORDER						#
a	b	c	d	DETAILS NOTED	STAMP	
6-	3	2+	11+	'S'TIW 'A'Bl	SA 169	
6-	3	3+	12	ESEX	SA 95	
6-	4-	3	11	'A'Bl MsNE	SA 85	
6-	4-	3?	12?	'A'Bl SEWk	SA 80	
6-	4-	3	12+	NWfI	SA 155	
6-	4-	6-	12+		SA 22	
6-	4+	6	11-	BINW 'A'Wk*	SA 38	
6-	5-	4+	11+	C 'A'Bl 'E'sBlsVl	SA 41	
6-	5-	4+	12+	Re HgNNE HgNNW ENEX	SA 2	
6-	5-	6-	12+	C SSEX	SA 9	
6-	5	5+	12+		SA 3	
6-	5	6	10+	ENEX* NWRe	SA 36	
6-	7	4+	11-	'A'Bl	SA 42	
6	2	3	12-	C 'A'Bl NWfI ERc% WRc%	SA 199	
6	2	3+	10+	NWfI NEX ERc%	SA 190	
6	2+	3-	11-	NEX 'A'TIE	SA 176	
6	2+	3-	13+	WSWX* NEX B'S'Wk	SA 147	
6	2+	3	10+	'A'Bl MNW	SA 202	
6	3-	2+	11	D.'S' 'A'Bl*	SA 102	
6	3	2	12-	WNWX 'A'Bl*	SA 103	
6	3	3	10+	SSEX ENEX NWfI 'A'TIW	SA 160	
6	3	4-	11-	SERc 'E'ofPEN'VIWk	SA 83	
6	3+	3+	10+	'A'Bl NWWk	SA 81	
6	4-	4-	11-	'S'TIW	SA 50	#
6	4-	4-	12	ESEX 'A'Bl	SA 63	
6	4	4	13-		SA 58	
6	5	4+	11+	C NNEX 'E'PtWk	SA 45	
6	5	5	12	C VgNE	SA 10	
6	5	6	10	NEWk	SA 46	
6	6-	4-	11+	SDd ENEX ERc Br'POS' NWfI	SA 57	#
6	9-	3-	11	'A'Bl	SA 113	
6+	1-	5+	13	'S'Iv ESEX	SA 78	
6+	2	2+	11-	'S'Iv 'A'Bl&TIW 'E'VIWk	SA 143	
6+	2+	3	11	NWfI	SA 158	
6+	3-	2+	10	'A'Bl NNWX*	SA 94	
6+	3-	3	11+	'A'Sk HzL/SSW	SA 152	
6+	3	3	12	'A'TIW	SA R,2	
6+	3	3+	12	'A'Bl* ESEX	SA 134	
6+	3+	3	12+	'A'Bl&TIW&SfX[4] NWfI* SSEX	SA R,4	
6+	4	4-	11-		SA 61	
6+	4+	3	12+	C W% 'A'Bl	SA R,6	
6+	5	4+	11+	'S'TIE SDd SSEX	SA 11	
6+	5	6	12+	NWk SEWk	SA 21	

# = confirmed update

FISHER-BROWN DATA

Provisional data in red

PLATE ORDER					
STAMP	a	b	c	d	DETAILS NOTED
SA 172	4	3-	3	15-	SSEX
SA 173	8-	2+	4-	12	'A'Bl
SA 174	7-	3	4	9+	'A'Bl SSEX ESEX
SA 175	3+	3-	4-	9+	'A'Bl
SA 176	6	2+	3-	11-	NEX 'A'TIE
SA 177	8+	3-	3+	8+	NWFl* 'A'Bl
SA 178	5-	2	4	10	NWFl
SA 179	5	3-	4	11-	'A'Bl WSWBl
SA 180	3	2	3+	9	NWFl NNEX
SA 181	9-	5-	4-	11	'S'TIW 'A'Bl
SA 182	5-	3-	3+	9+	BlSrd'S'
SA 183	8	3+	3	9-	'A'Bl ESEX
SA 184	5-	3+	2+	11+	'A'Bl
SA 185	4+	4-	3-	11-	'S'TIW 'A'Bl ERc%
SA 186	3+	3+	3	12+	'A'Bl
SA 187	6-	2	3+	9+	'S'TIW 'A'Bl
SA 188	5	4-	3+	10	EP
SA 189	3+	4+	4	9+	'A'Bl NNEX* UrERc SSEX BrVl
SA 190	6	2	3+	10+	NWFl NEX ERc%
SA 191	3	2+	3+	12+	'A'Bl&TIW&Dd?
SA 192	5	3+	2+	11	'A'Bl NWFl
SA 193	5-	3+	3-	11+	'A'Bl&TIW NRe
SA 194	5+	3+	4	9+	'A'Bl
SA 195	5+	3	2+	9+	'A'Bl&TIW EP
SA 196	3+	2	3	11+	'A'Bl NWFl
SA 197	4	3	3	9+	'A'Bl&TIW NWFl LrWRc
SA 198	4	2	3+	12+	'S'TIW 'A'Bl ERc WSWX*
SA 199	6	2	3	12-	C 'A'Bl NWFl ERc% WRc%
SA 200	4	2+	3+	9	EP WRc% BlRd'S'&TIW
SA 201	2+	3-	3+	8+	'S'TIW 'A'Bl
SA 202	6	2+	3	10+	'A'Bl MNW
SA 203	5+	2+	3+	10	EP NWFl?
SA 204	3	2	3-	12	'A'Bl NWFl* NERe
SA R,1	7	4	3	11	NWFl
SA R,2	6+	3	3	12	'A'TIW
SA R,3	3	2-	3	12+	ESEX
SA R,4	6+	3+	3	12+	'A'Bl&TIW&SfX[4] NWFl* SSEX
SA R,5	5	2+	2+	11+	C WP 'S'TIW MsNE'A'
SA R,6	6+	4+	3	12+	C W% 'A'Bl

REARRANGED INTO NUMERICAL ORDER

a	b	c	d	DETAILS NOTED	STAMP
6+	5+	3+	12-		SA 64
6+	6-	4+	11	'A'Bl	SA 44
6+	6+	5	13	C 'E'PtWk	SA 24
7-	2	3	10	'A'Bl	SA 129
7-	3-	2	11+	'S'Iv 'A'Bl* SERc ESEX	SA 107
7-	3-	4-	12-		SA 151
7-	3	2+	12	'A'Bl MsNE MsNW	SA 115
7-	3	3+	11	'S'TIW Bl/SE	SA 144
7-	3	4	9+	'A'Bl SSEX ESEX	SA 174
7-	4-	2	9	'A'Bl&TIW&.ESE NEFl* ENESko SSESko	SA 131
7-	4	3	12+	'A'Bl	SA 124
7-	4+	3	11	'E'FlPt*	SA 56
7-	4+	6	12+		SA 39
7-	5-	3	11		SA 154
7-	6-	5	14	VgNE	SA 7
7-	6+	5+	13-		SA 4
7	3	3-	12+	'A'Bl SERc ESEX	SA 97
7	4-	2-	11-	'S'Iv&TIW NRg	SA 105
7	4	3	11	NWFl	SA R,1
7	4+	4+	11+	SDd NWBl	SA 54
7	6+	5-	11+	'A'Bl	SA 77
7+	2	2+	10-	'A'TIW&SfX[1]	SA 133
7+	2	2+	10+	'A'Bl	SA 108
7+	3-	3-	9+	'A'Bl SEBl	SA 91
7+	3-	3	12-	WNWX NEX	SA 122
7+	3	2+	13	'A'Bl*	SA 117
7+	3	3+	11+	'A'Bl* ERcAb&Bl-VtL-Trl?/E SSWX NNEski SSESko	SA 127
7+	3+	5-	12+		SA 49
7+	4-	3+	10-	SWBl*	SA 86
8-	2+	4-	12	'A'Bl	SA 173
8	3+	3	9-	'A'Bl ESEX	SA 183
8	3+	3	11	NWFl 'A'Bl	SA 164
8	4	2+	11+	WNWX NNWSki BlsSE BlsSW	SA 130
8+	3-	3+	8+	NWFl* 'A'Bl	SA 177
8+	3+	3	12-	NNEX	SA 165
8+	7	6-	13-	C 'S'Wk 'A'Bl NNEX	SA 76
9-	3-	3	12+	'S'Iv ESEX* 'A'TIW	SA 140
9-	5-	4-	11	'S'TIW 'A'Bl	SA 181
9	3	3	11	WSWX*	SA 136

#

SB

SB 1a	5+	5+	4+	4+	SDd
SB 1b	5+	5+	4+	4+	Br'PE'Vl
SB 2	6	4+	5-	5-	ENEX SEWk NRg 'S'TIW

SB

2-?	4+?	3	2	'S'HBl 'B'Rc SERc SDd	SB 79
2+	2	3	5-		SB 165
2+	2+	3+	1+	C NWFl NNEX 'S'TIW Ch	SB 201

# = confirmed update

FISHER-BROWN DATA

Provisional data in red

PLATE ORDER					
STAMP	a	b	c	d	DETAILS NOTED
SB 3	6	5+	5	3+	NWFl*
SB 4	6	5+	4+	4-	NNWWk
SB 5	5	6-	4+	5+	NEWk 'S'TlW slightly 'B'TlW slightly
SB 6	5	6-	4+	5+	VgNE*
SB 7	4+	5-	5+	5	HgSE*
SB 8	4	5	5	5-	VgNE SSEX
SB 9	5+	5-	4-	6-	C NWFl*
SB 10	6-	5+	6-	5-	C VgNE
SB 11	5-	3	5-	5	
SB 12	5+	4+	6+	5+	VgNE
SB 13	4+	5-	3+	4+	C
SB 14	5	4+	5	5	SDd VgNE VgSE NNEWk
SB 15	5-	4+	4	5	C
SB 16	5+	3+	4+	5+	C SSEX
SB 17	5	4-	4+	4	SDd
SB 18	5+	4	6+	4+	SDd VgNE VgSE WSWX
SB 19	5+	2+	4	3+	HgSE
SB 20	5+	4+	4+	5	BlSW BlNW
SB 21	5+	3+	7+	4	SEWk
SB 22	5+	6+	6	6	VgNE
SB 23	5+	4	5+	5-	
SB 24	5	4	4+	6-	C 'S'Wk*
SB 25	4-	5-	5-	4+	C 'S'Df VgNE
SB 26	4+	5	3	3+	C VgNE* 'S'Wk
SB 27	6-	5+	5-	5	C 'B'TlW
SB 28	5	3+	5	5+	HgSE*
SB 29	6	5-	6+	5+	'S'Sq
SB 30	5	4+	6-	6+	MsNE NNEX* ESEX
SB 31	6	3+	6+	6	'B'TlW&Df Re?
SB 32	5	5+	6	4	
SB 33	8-	6+	5	6+	MSE VgNE*
SB 34	3+	6	6+	5	NNEX HgSE*
SB 35	5+	6+	5+	5+	
SB 36	6+	5+	6+	4+	'B'TlW Sc/NW
SB 37	5	3+	5+	5+	NNEX
SB 38	5-	6+	6	3+	BlNW*
SB 39	5+	4	5+	3	
SB 40	5	5-	4+	3	
SB 41	5	4-	5+	5+	C Bls'E'sVl
SB 42	5	6	6+	8	
SB 43	6-	5	5	6	
SB 44	5+	3+	3+	5+	BlNW
SB 45	6-	5+	5+	5-	BlNW SSEWk

REARRANGED INTO NUMERICAL ORDER

a	b	c	d	DETAILS NOTED	STAMP
2+	2+	3+	5+		SB 155
2+	3-	4-	6	WNWX SSEX Lr1/2ERc	SB 175
3-	2	4	5		SB 183
3-	3-	3	2	WNWX SSEX 'S'TlW	SB 184
3-	3	3	4+	SEX	SB 164
3	2	3+	5-	C SSEX UrWRc	SB 199
3	2+	3	2+	'S'TlW 'B'SfX[1] FpFlVl	SB 196
3	2+	3	5+		SB 158
3	2+	3+	3+	NNWX SSWX WSWRc	SB 128
3	3-	3	3+	NNEX EP	SB 193
3	3	3	4	WP LrERc 'S'TlW PhFlW'S'	SB 185
3	3	3+	3-	Bl/SW SSEX FpFlVl*	SB 163
3	3	3+	4-	ERc%	SB 190
3	3	4	5+	NWFl* 'S'TlW	SB 177
3+	2-	3	4-	C EP 'S'TlW	SB 198
3+	2+	3	7	SEX* Ms.'B' NWFl*	SB 148
3+	4-	4+	3+	NEWk ENERc%	SB 85
3+	4+	4?	6	SEWk	SB 80
3+	6	6+	5	NNEX HgSE*	SB 34
4-	3+	4	4	NEWk ESERc	SB 84
4-	5-	5-	4+	C 'S'Df VgNE	SB 25
4	2-	2	4+	NNEX Bl/NW	SB 138
4	2	2	4-	Bl/NW 'S'TlW 'B'TlW	SB 93
4	2+	2	1+	NEX	SB 113
4	3-	3-	4-	NWWk Ms.'P'Pt M.neck?	SB 153
4	3-	3+	5	NWX SEX 'S'TlW	SB 166
4	3	3	6	BlS/W	SB 169
4	3+	3-	3+	SWX SEX NNEX	SB 114
4	3+	3+	7-	NWFl ERc%	SB 194
4	3+	4	4+	NWFl*	SB 204
4	4	3-	2+	EP	SB 188
4	5	5	5-	VgNE SSEX	SB 8
4+	2	3	6-	SSEX	SB 137
4+	2+	4+	5		SB 171
4+	3-	3-	3+	ESEX	SB 126
4+	3	3-	5	C	SB R,5
4+	3	3+	3+	NNWX NNEX SSEX* VtSc/ESE	SB 145
4+	3	3+	3+	NNWX*	SB 174
4+	3	3+	4	WNWX* EP	SB 182
4+	3+	3	2	NNWX SSEX M/'Y'Vl	SB 117
4+	3+	8+	4+		SB 65
4+	4-	3-	5+	WSWX NNEX 'S'Iv	SB 124
4+	5-	3+	4+	C	SB 13



# = confirmed update

FISHER-BROWN DATA

Provisional data in red

PLATE ORDER					
STAMP	a	b	c	d	DETAILS NOTED
SB 46	5+?	4-	6-	4	NEWk SWBl
SB 47	5-	5	5	6-	'G'&'E'FlsPt
SB 48	5+	4-	5+	6+	
SB 49	6-?	4-	6-	4+	SWBl
SB 50	5	3+	2+	4+	
SB 51	5-	3+	4-	4+	MSW*
SB 52	6	4	8-	4	
SB 53	6-	3	4	4	
SB 54	6-	3	4	3+	
SB 55	7-	3	3	4-	'POS'Wk&'E'FlPt MSE
SB 56	6+	2+	4-	5	NNEX
SB 57	5+	4+	4+	3+	
SB 58	5+	6-	6-	3-	'S'Dd
SB 59	6	3-	5	5	'P'PtWk
SB 60	5+	4+	6-	6+	SDd NEWk SEWk MSW
SB 61	6-	6	8-	6	
SB 62	6	2-	7-	7-	'B'Ab
SB 63	6+	3	5+	5+	
SB 64	5	4	6-	7	'B'Bl WNWx
SB 65	4+	3+	8+	4+	
SB 66	6	2	6-	6+	'B'Bl
SB 67	5-	2	5?	6	SEWk
SB 68	5	2-	6+	7-	SDd
SB 69	5+	3-	6	6+	
SB 70	6-	3	8+	7+	'S'TlW 'B'TlE
SB 71	5-	4	7-	7-	M.'A'Pt
SB 72	5	3	8	8	
SB 73	6-	4+	6+	6-	
SB 74	5	3+	6-	5	C MNW SWWk
SB 75	5+	5	5+	4	
SB 76	6+	7	4	5	C
SB 77	5	5	2	5+	'B'TlW
SB 78	5+	2+	4	6+	'S'Iv
SB 79	2-?	4+?	3	2	'S'HBl 'B'Rc SERc SDd
SB 80	3+	4+	4?	6	SEWk
SB 81	6	4+	4+	3-	NWWk MSE
SB 82	7-	3-	3+	3-	MSW*
SB 83	7	4+	4+	4-	SWWk SEWk SRg
SB 84	4-	3+	4	4	NEWk ESERc
SB 85	3+	4-	4+	3+	NEWk ENERc%
SB 86	5	4-	4-	2	'B'Df NEWk
SB 87	7	3	3+	4+	
# SB 88	5+	2+	3	3-	C NNEX ENEWk MSE*

REARRANGED INTO NUMERICAL ORDER

a	b	c	d	DETAILS NOTED	STAMP
4+	5-	5+	5	HgSE*	SB 7
4+	5	3	3+	C VgNE* 'S'Wk	SB 26
4+	6-	3+	3	WSWX ESEX*	SB 132
5-	2	5?	6	SEWk	SB 67
5-	2+	2+	4	NNWX* 'B'SfX[2] E%	SB R,4
5-	2+	3	4+	BlNW BlSE	SB 144
5-	3-	2+	3+	LrWBl	SB 197
5-	3-	3+	6	MsSW TSWX 'B'SfX[1]	SB 151
5-	3	3	8	EP	SB 192
5-	3	5-	5		SB 11
5-	3+	4-	4+	MSW*	SB 51
5-	4	3	3	HzSc/NW SSEX SEBl	SB 109
5-	4	7-	7-	M.'A'Pt	SB 71
5-	4+	4	5	C	SB 15
5-	5	5	6-	'G'&'E'FlsPt	SB 47
5-	6+	6	3+	BlNW*	SB 38
5	2-	3+	6-	'B'SfX[1]	SB 160
5	2-	6+	7-	SDd	SB 68
5	2+	3	3-	'S'TlW ESERg	SB 187
5	2+	3	6	SEX	SB 146
5	2+	3	7	SE( M.ESE	SB 195
5	2+	3+	4+		SB 150
5	3-	3	2	NWX*	SB 99
5	3-	3+	4+	LrERc SSEX	SB 147
5	3-	4-	6+	ESEX*	SB 176
5	3	3	3+	LrERc	SB 118
5	3	3+	4	ERc%	SB 191
5	3	3+	5		SB 159
5	3	4	4+	NNWX NNEX LrERc	SB 127
5	3	8	8		SB 72
5	3+	2+	4+		SB 50
5	3+	3	6+		SB 168
5	3+	3	7	WNWX* NNEX EP Bls/W	SB 186
5	3+	4	4-	NEX SEX EP	SB 180
5	3+	5	5+	HgSE*	SB 28
5	3+	5+	5+	NNEX	SB 37
5	3+	6-	5	C MNW SWWk	SB 74
5	4-	4-	2	'B'Df NEWk	SB 86
5	4-	4+	4	SDd	SB 17
5	4-	5+	5+	C Bls'E'sVl	SB 41
5	4	4+	6-	C 'S'Wk*	SB 24
5	4	6-	7	'B'Bl WNWx	SB 64
5	4+	5	5	SDd VgNE VgSE NNEWk	SB 14

#

# = confirmed update

FISHER-BROWN DATA

Provisional data in red

PLATE ORDER					
STAMP	a	b	c	d	DETAILS NOTED
SB 89	8	2	3+	7−	WNWX* NNEX* WBl
SB 90	7	3+	3+	4	C NNWX SWX SEX 'B'Wk
SB 91	5+	3+	3	5+	
SB 92	9−	3+	3+	5−	ENEX
SB 93	4	2	2	4−	Bl/NW 'S'TlW 'B'TlW
SB 94	9−	3	3	3+	NWX*
SB 95	6−	3	2+	2+	NNWX
SB 96	5+	3	3	3+	Ms.Vl Ms/S-'TB'Re
SB 97	6+	4	4	5+	WSWX* ESEX* BlSE*
SB 98	6+	4−	3+	4−	NNWX
SB 99	5	3−	3	2	NWX*
SB 100	6+	3	2+	3+	NNWX MNW
SB 101	7	3	3	3−	MSE
SB 102	5+	2	4−	5+	WSWX SSEX
SB 103	6	2	2+	3−	ESEX
SB 104	6	2+	2+	5	NNWX 'S'TlW
SB 105	6−	4	3	2+	'S'Iv ESERc NRc NNEX* NNWX
SB 106	6−	3	3	3+	ESERc NNEX 'S'TlW
SB 107	6−	4+	3	2−	'S'Iv WSWRc ESERc WSWX
SB 108	7−	3−	3	5	WNWX
SB 109	5−	4	3	3	HzSc/NW SSEX SEBl
SB 110	5+	2	3+	2	NNEX
SB 111	8−	3	3	2+	SSWX ESEX
SB 112	6+	3+	3−	2+	WNWBl SEX
SB 113	4	2+	2	1+	NEX
SB 114	4	3+	3−	3+	SWX SEX NNEX
SB 115	5+	3	4+	2	SSEX ESEX
SB 116	5+	3	3−	4	C* ESERc NNWX SWX MSW
SB 117	4+	3+	3	2	NNWX SSEX M/'Y'Vl
SB 118	5	3	3	3+	LrERc
SB 119	6	2+	3−	6−	NNWX 'S'TlW WSWRc WBl
SB 120	6	3−	2+	3	WBl ESEX MS'ONE'Vl
SB 121	5+	3−	2+	5	WBl 'S'TlW LrERc
SB 122	6	3−	3	2−	SWDd
SB 123	5+	4−	3+	1+	WBl MSW*
SB 124	4+	4−	3−	5+	WSWX NNEX 'S'Iv
SB 125	8−	3	3	4+	NNWX SSWDd&X 'S'TlW
SB 126	4+	3−	3−	3+	ESEX
SB 127	5	3	4	4+	NNWX NNEX LrERc
SB 128	3	2+	3+	3+	NNWX SSWX WSWRc
SB 129	5+	3+	3+	3−	'S'TlW 'B'TlW
SB 130	5	5−	3+	4−	BlSW BlsVl BlsSE
SB 131	7	3−	2+	2	WBl NEFl

REARRANGED INTO NUMERICAL ORDER					
a	b	c	d	DETAILS NOTED	STAMP
5	4+	6−	6+	MsNE NNEX* ESEX	SB 30
5	5−	3+	4−	BlSW BlsVl BlsSE	SB 130
5	5−	4+	3		SB 40
5	5	2	5+	'B'TlW	SB 77
5	5+	6	4		SB 32
5	6−	4+	5+	NEWk 'S'TlW slightly 'B'TlW slightly	SB 5
5	6−	4+	5+	VgNE*	SB 6
5	6	6+	8		SB 42
5+	2	3	5+	MW'B'* Bl/W	SB 200
5+	2	3+	2	NNEX	SB 110
5+	2	4−	5+	WSWX SSEX	SB 102
5+	2+	3	3−	C NNEX ENEWk MSE*	SB 88
5+	2+	3	3	NNWX 'B'SfX[2]	SB 161
5+	2+	4	3+	HgSE	SB 19
5+	2+	4	6+	'S'Iv	SB 78
5+	3−	2+	5	WBl 'S'TlW LrERc	SB 121
5+	3−	3+	2+		SB 152
5+	3−	6	6+		SB 69
5+	3	3−	4	C* ESERc NNWX SWX MSW	SB 116
5+	3	3	3+	Ms.Vl Ms/S-'TB'Re	SB 96
5+	3	3+	5+	Bl/W	SB 156
5+	3	4−	4+	NWFl	SB 203
5+	3	4+	2	SSEX ESEX	SB 115
5+	3+	3	5+		SB 91
5+	3+	3+	3−	'S'TlW 'B'TlW	SB 129
5+	3+	3+	5+	BlNW	SB 44
5+	3+	4+	5+	C SSEX	SB 16
5+	3+	7+	4	SEWk	SB 21
5+	4−	3	6		SB 157
5+	4−	3+	1+	WBl MSW*	SB 123
5+	4−	5+	6+		SB 48
5+?	4−	6−	4	NEWk SWBl	SB 46
5+	4	5+	3		SB 39
5+	4	5+	5−		SB 23
5+	4	6+	4+	SDd VgNE VgSE WSWX	SB 18
5+	4+	4+	3+		SB 57
5+	4+	4+	5	BlSW BlNW	SB 20
5+	4+	6−	6+	SDd NEWk SEWk MSW	SB 60
5+	4+	6+	5+	VgNE	SB 12
5+	5−	4−	6−	C NWFl*	SB 9
5+	5	5+	4		SB 75
5+	5+	4+	4+	SDd	SB 1a
5+	5+	4+	4+	Br'PE'Vl	SB 1b

#

# = confirmed update

FISHER-BROWN DATA

Provisional data in red

PLATE ORDER					
STAMP	a	b	c	d	DETAILS NOTED
SB 132	4+	6−	3+	3	WSWX ESEX*
SB 133	7	2	3	5−	Bl/NW 'S'TlW SSWX* ESEX
SB 134	8	3−	3−	4	NNWX NNEX ESEX
SB 135	6+	3−	3	3+	NNEX SWX M/E[7]
SB 136	7+	2+	3−	0+	NNWX NNEX
SB 137	4+	2	3	6−	SSEX
SB 138	4	2−	2	4+	NNEX Bl/NW
SB 139	6−	3	3	5	SSWX NWX*
SB 140	7+	2+	3	7+	C 'S'Iv NWFl NNEX
SB 141	8	4−	3+	5	NNWX NNEX SWX* LrERc
SB 142	8+	3	3−	5	SSEX* Bl/W* 'S'TlW
SB 143	6+	2	3−	3+	SSEX
SB 144	5−	2+	3	4+	BlNW BlSE
SB 145	4+	3	3+	3+	NNWX NNEX SSEX* VtSc/ESE
SB 146	5	2+	3	6	SEX
SB 147	5	3−	3+	4+	LrERc SSEX
SB 148	3+	2+	3	7	SEX* Ms.'B' NWFl*
SB 149	6	3+	4+	5+	NWFl
SB 150	5	2+	3+	4+	
SB 151	5−	3−	3+	6	MsSW TSWX 'B'SfX[1]
SB 152	5+	3−	3+	2+	
SB 153	4	3−	3−	4−	NWWk Ms.'P'Pt M.neck?
SB 154	7	3	3	3	'B'Ab
SB 155	2+	2+	3+	5+	
SB 156	5+	3	3+	5+	Bl/W
SB 157	5+	4−	3	6	
SB 158	3	2+	3	5+	
SB 159	5	3	3+	5	
SB 160	5	2−	3+	6−	'B'SfX[1]
SB 161	5+	2+	3	3	NNWX 'B'SfX[2]
SB 162	6−	3	3+	6+	NWFl WNWSko slightly NNEsko SSWX SSEX
SB 163	3	3	3+	3−	Bl/SW SSEX FpFlVl*
SB 164	3−	3	3	4+	SEX
SB 165	2+	2	3	5−	
SB 166	4	3−	3+	5	NWX SEX 'S'TlW
SB 167	6+	2+	3+	6	SSWX MNW'S'
SB 168	5	3+	3	6+	
SB 169	4	3	3	6	BlS/W
SB 170	8	4+	4−	5	Bl/NW NWFl
SB 171	4+	2+	4+	5	
SB 172	7	3+	4	5	NWFl*
SB 173	6	3	3+	5	'S'TlW 'B'TlW
SB 174	4+	3	3+	3+	NNWX*

REARRANGED INTO NUMERICAL ORDER					
a	b	c	d	DETAILS NOTED	STAMP
5+	6−	6−	3−	'S'Dd	SB 58
5+	6+	5+	5+		SB 35
5+	6+	6	6	VgNE	SB 22
6−	3−	3+	3−	EP	SB 178
6−	3	2+	2+	NNWX	SB 95
6−	3	3	3+	ESERc NNEX 'S'TlW	SB 106
6−	3	3	5	SSWX NWX*	SB 139
6−	3	3+	6+	NWFl WNWSko slightly NNEsko SSWX SSEX	SB 162
6−	3	4	3+		SB 54
6−	3	4	4		SB 53
6−	3	8+	7+	'S'TlW 'B'TlE	SB 70
6−?	4−	6−	4+	SWBl	SB 49
6−	4	3	2+	'S'Iv ESERc NRc NNEX* NNWX	SB 105
6−	4+	3	2−	'S'Iv WSWRc ESERc WSWX	SB 107
6−	4+	6+	6−		SB 73
6−	5	5	6		SB 43
6−	5+	5−	5	C 'B'TlW	SB 27
6−	5+	5+	5−	BlNW SSEWk	SB 45
6−	5+	6−	5−	C VgNE	SB 10
6−	6	8−	6		SB 61
6	2−	7−	7−	'B'Ab	SB 62
6	2	2+	3−	ESEX	SB 103
6	2	3+	4+	WSWBl	SB 179
6	2	6−	6+	'B'Bl	SB 66
6	2+	2+	5	NNWX 'S'TlW	SB 104
6	2+	3−	6−	NNWX 'S'TlW WSWRc WBl	SB 119
6	3−	2+	3	WBl ESEX MS'ONE'Vl	SB 120
6	3−	3−	5+	NEX	SB 181
6	3−	3	2−	SWDd	SB 122
6	3−	5	5	'P'PtWk	SB 59
6	3	3+	5	'S'TlW 'B'TlW	SB 173
6	3	3+	6−	C W% NWX	SB R,6
6	3+	4+	5+	NWFl	SB 149
6	3+	6+	6	'B'TlW&Df Re?	SB 31
6	4	8−	4		SB 52
6	4+	4+	3−	NWWk MSE	SB 81
6	4+	5−	5−	ENEX SEWk NRg 'S'TlW	SB 2
6	5−	6+	5+	'S'Sq	SB 29
6	5+	4+	4−	NNWWk	SB 4
6	5+	5	3+	NWFl*	SB 3
6+	2	3−	3+	SSEX	SB 143
6+	2	3+	7+	EP SE(	SB R,3
6+	2+	3+	6	SSWX MNW'S'	SB 167

# = confirmed update

FISHER-BROWN DATA

Provisional data in red

PLATE ORDER					
STAMP	a	b	c	d	DETAILS NOTED
SB 175	2+	3−	4−	6	WNWX SSEX Lr½ERc
SB 176	5	3−	4−	6+	ESEX*
SB 177	3	3	4	5+	NWFl* 'S'TlW
SB 178	6−	3−	3+	3−	EP
SB 179	6	2	3+	4+	WSWBl
SB 180	5	3+	4	4−	NEX SEX EP
SB 181	6	3−	3−	5+	NEX
SB 182	4+	3	3+	4	WNWX* EP
SB 183	3−	2	4	5	
SB 184	3−	3−	3	2	WNWX SSEX 'S'TlW
SB 185	3	3	3	4	WP LrERc 'S'TlW PhFlW'S'
SB 186	5	3+	3	7	WNWX* NNEX EP Bls/W
SB 187	5	2+	3	3−	'S'TlW ESERg
SB 188	4	4	3−	2+	EP
SB 189	7	4	3+	5+	'S'TlW 'B'Wk&TlW
SB 190	3	3	3+	4−	ERc%
SB 191	5	3	3+	4	ERc%
SB 192	5−	3	3	8	EP
SB 193	3	3−	3	3+	NNEX EP
SB 194	4	3+	3+	7−	NWFl ERc%
SB 195	5	2+	3	7	SE( M.ESE
SB 196	3	2+	3	2+	'S'TlW 'B'SfX[1] FpFlVl
SB 197	5−	3−	2+	3+	LrWBl
SB 198	3+	2−	3	4−	C EP 'S'TlW
SB 199	3	2	3+	5−	C SSEX UrWRc
SB 200	5+	2	3	5+	MW'B'* Bl/W
SB 201	2+	2+	3+	1+	C NWFl NNEX 'S'TlW Ch
SB 202	6+	3	3+	4+	
SB 203	5+	3	4−	4+	NWFl
SB 204	4	3+	4	4+	NWFl*
SB R,1	7	4−	3+	4+	EP
SB R,2	6+	3	3+	6−	MSSE
SB R,3	6+	2	3+	7+	EP SE(
SB R,4	5−	2+	2+	4	NNWX* 'B'SfX[2] E%
SB R,5	4+	3	3−	5	C
SB R,6	6	3	3+	6−	C W% NWX

SC

SC 1a	6	4+	4	7	
SC 1b	6	4+	4	7	
SC 2	6−	5+	5+	7	ESEX 'S'TlW
SC 3	6+	5+	5+	7	NWFl SSWX*
SC 4	4+	6	5+	5+	ReNE Br'E'Pt
SC 5	5+	6	4+	7−	'S'TlW SSEX NNEWk

REARRANGED INTO NUMERICAL ORDER

a	b	c	d	DETAILS NOTED	STAMP
6+	2+	4−	5	NNEX	SB 56
6+	3−	3	3+	NNEX SWX M/E[7]	SB 135
6+	3	2+	3+	NNWX MNW	SB 100
6+	3	3+	4+		SB 202
6+	3	3+	6−	MSSE	SB R,2
6+	3	5+	5+		SB 63
6+	3+	3−	2+	WNWBl SEX	SB 112
6+	4−	3+	4−	NNWX	SB 98
6+	4	4	5+	WSWX* ESEX* BlSE*	SB 97
6+	5+	6+	4+	'B'TlW Sc/NW	SB 36
6+	7	4	5	C	SB 76
7−	3−	3	5	WNWX	SB 108
7−	3−	3+	3−	MSW*	SB 82
7−	3	3	4−	'POS'Wk&'E'FlPt MSE	SB 55
7	2	3	5−	Bl/NW 'S'TlW SSWX* ESEX	SB 133
7	3−	2+	2	WBl NEFl	SB 131
7	3	3	3−	MSE	SB 101
7	3	3	3	'B'Ab	SB 154
7	3	3+	4+		SB 87
7	3+	3+	4	C NNWX SWX SEX 'B'Wk	SB 90
7	3+	4	5	NWFl*	SB 172
7	4−	3+	4+	EP	SB R,1
7	4	3+	5+	'S'TlW 'B'Wk&TlW	SB 189
7	4+	4+	4−	SWWk SEWk SRg	SB 83
7+	2+	3−	0+	NNWX NNEX	SB 136
7+	2+	3	7+	C 'S'Iv NWFl NNEX	SB 140
8−	3	3	2+	SSWX ESEX	SB 111
8−	3	3	4+	NNWX SSWDd&X 'S'TlW	SB 125
8−	6+	5	6+	MSE VgNE*	SB 33
8	2	3+	7−	WNWX* NNEX* WBl	SB 89
8	3−	3−	4	NNWX NNEX ESEX	SB 134
8	4−	3+	5	NNWX NNEX SWX* LrERc	SB 141
8	4+	4−	5	Bl/NW NWFl	SB 170
8+	3	3−	5	SSEX* Bl/W* 'S'TlW	SB 142
9−	3	3	3+	NWX*	SB 94
9−	3+	3+	5−	ENEX	SB 92

SC

1	3−	1+	3	C NWX NNEX Bl/LrW	SC 199
2+	2	2	4		SC 181
3	2	2	4	EP	SC R,2
3	3−	3−	6	WNWX WSWX* LrWRc	SC 114
3	3	4+	6	'S'TlW BlRd'C'	SC 188
3	5−	7−	7−	C	SC 9

# = confirmed update

FISHER-BROWN DATA

Provisional data in red

PLATE ORDER					
STAMP	a	b	c	d	DETAILS NOTED
SC 6	6-	5+	5-	6+	WSWX*
SC 7	5+	4+	4+	7-	
SC 8	5+	5	6-	7+	VgNE HgSE*
SC 9	3	5-	7-	7-	C
SC 10	6-	5-	5+	7+	C VgNE HgVl*
SC 11	6	5-	4-	7+	ESEX SSEX
SC 12	5	5+	4-	5	
SC 13	6-	4	5+	7+	VgNE
SC 14	5+	3+	4+	7	C
SC 15	5	2-	5	6+	C 'S'Dd
SC 16	6	3+	6	6+	C
SC 17	5-	3	4-	5+	SDd
SC 18	5+	5+	4+	5+	SDd SSEX
SC 19	6	2+	4+	6	
SC 20	6-	7-	5+	7+	
SC 21	5	4+	4	6	
SC 22	5+	5+	5+	5	
SC 23	6	4	4+	7+	SEWk
SC 24	5+	4+	6	8	C 'S'Wk
SC 25	6+	6	4+	5+	C WSWX* ESEX* VgNE*
SC 26	6+	4+	4+	6	C VgSE
SC 27	5-	4	5+	8+	C
SC 28	4+	5	4+	7	HM.SSE
SC 29	4	4	4	5-	'S'Sq
SC 30	5	5	6	8	MSE 'S'Ab
SC 31	5+	5+	5+	8+	SWWk
SC 32	5	3+	4-	7	NNEX
SC 33	6	6	7+	8+	
SC 34	4-	5	5	7+	HgSW HgSE
SC 35	6+	4+	5+	7+	VgNE
SC 36	6	6	3+	9	'C'TIE
SC 37	6	5	8+	6	VgNE SSWWk
SC 38	5+	4+	5	7+	BlNW SWRc&Ms
SC 39	6-	5+	3+	7	SDd NNERe SSEX
SC 40	5+	4-	4+	7+	BlSW NNWWk
SC 41	6	6+	4+	7	C WNWWk E'E'VlBl
SC 42	5+	5+	6	7	
SC 43	6+	6	5	7-	
SC 44	5+	5+	5	7	
SC 45	6+	3	7-	7-	C SSEWk
SC 46	5	5-	5	7	NEWk NWBl SWBl
SC 47	6	5-	5+	7-	'G'&'E'FlsPt
SC 48	6	4+	6-	8-	NNEX

REARRANGED INTO NUMERICAL ORDER					
a	b	c	d	DETAILS NOTED	STAMP
3+	2	2	3	C ERc SEX 'S'TlW BlN'C'	SC 198
3+	2	2	6		SC 185
3+	2+	2+	6+	Bl/LrW	SC 196
3+	3	2	6+	EP	SC 186
3+	3	2+	5-	ERc% BlsRd'S' BlsRd'C' Bls/LrW	SC 200
3+?	3+	3-	7+	C	SC 89
4-	5	5	7+	HgSW HgSE	SC 34
4-	2+	2	9	SE(	SC 113
4-	2+	2+	6	Bl/LrW BlRd'C'	SC 189
4-	3	2+	7	C NNEX	SC R,6
4-	3+	3	7	WSWBl	SC 159
4	2	1+	6		SC 195
4	3-	2+	7+	C ESEX NEWk	SC 88
4	3-	2+	5+	WNWX* 'S'TlW	SC 190
4	3-	4-	7-	SDd SEWk 'S'Dd?	SC 60
4	3	3-	4+	Bl/W Bl/WSW	SC 144
4	4	4-	1+	SEWk MSW*	SC 81
4	4	4	5-	'S'Sq	SC 29
4+	2-	2	5+	M.'S'	SC 143
4+	2-	2+	7+	MSE*	SC 99
4+	2	2+	6-	C NNEX WSWX*	SC R,4
4+	2	3-	4		SC 137
4+	2	4+	7-		SC 51
4+	2+	3-	5	SSWX EP	SC R,3
4+	3-	2	6-	SWRc	SC 104
4+	3-	3	6+	C	SC 74
4+	3	2	4+	Bls/W	SC 161
4+	3	4-	4	C	SC 87
4+	3+	2-	4+	NWFl NERc ERc ESEX	SC 194
4+	3+	2	4+	WBl*	SC 119
4+	4	3+	6		SC 75
4+	4+	4-	4	SEWk 'S'TlW	SC 83
4+	5-	6-	4-	NEWk 'S'TlW SWBl*	SC 58
4+	5	4+	7	HM.SSE	SC 28
4+	5+	2	5	NWFl	SC 132
4+	6	5+	5+	ReNE Br'E'Pt	SC 4
5-	2	2	5	Ms'P'Pt	SC 202
5-	2+	2+	4-		SC 180
5-	2+	2+	4+	SERc	SC 120
5-	2+	2+	5	'S'TlW	SC 142
5-	2+	3-	4		SC 62
5-	3-	3-	5	Bl/WSW SSEX*	SC 174
5-	3	2+	4		SC 157

# = confirmed update

FISHER-BROWN DATA

Provisional data in red

PLATE ORDER					
STAMP	a	b	c	d	DETAILS NOTED
SC 49	6	3	3+	7-	MSW*
SC 50	6+	3+?	3+?	5	
SC 51	4+	2	4+	7-	
SC 52	6+	4+	6	7+	
SC 53	5	4+	4	7-	
SC 54	5+	3+	3	8	'E'FlPt
SC 55	7	2+	2+	6	'E'FlPt
SC 56	6	4+	2	8	
SC 57	5+	4	4+	7+	
SC 58	4+	5-	6-	4-	NEWk 'S'TlW SWBl*
SC 59	6-	4+	2+	7+	
SC 60	4	3-	4-	7-	SDd SEWk 'S'Dd?
SC 61	5+	4+	5-	7+	NWBl* SWBl*
SC 62	5-	2+	3-	4	
SC 63	5+	3+	4-	9-	EBI*
SC 64	6+	2+	6-	7+	
SC 65	6	4+	3+	6	MNW NWWk
SC 66	6+?	2	2+	7+	NWBl WBl SWBl
SC 67	5+	2+	3?	8-	SWWk SEWk
SC 68	7	2+	5-	7-	
SC 69	6-	3-	3	7+	
SC 70	6-	3+	4-	6+	EBI*
SC 71	5+	4-	4+	7+	
SC 72	6-	2+	3	7-	
SC 73	5+	4-	4+	9-	
SC 74	4+	3-	3	6+	C
SC 75	4+	4	3+	6	
SC 76	5-	5	4-	5+	C 'S'Wk NNEX SDd
SC 77	5+	7	5-	8	WRc&Bl 'PO'PtWk
SC 78	8-	4+	3	4+	'S'Iv
SC 79	7?	4	3	5	Re SWHBl 'S'HBl
SC 80	5+	3+	4+	2+	'C'Ab
SC 81	4	4	4-	1+	SEWk MSW*
SC 82	6+	3+	3-	6	NWBl SWBl MNE*
SC 83	4+	4+	4-	4	SEWk 'S'TlW
SC 84	7+	4-	3+	5	'S'Dd? NWWk NEWk
SC 85	8+	4	3+	5+	SERc MNW*
SC 86	7	3+	2	3	NNERc
SC 87	4+	3	4-	4	C
SC 88	4	3-	2+	7+	C ESEX NEWk
SC 89	3+?	3+	3-	7+	C
SC 90	6	3+	3-	7	C NNEX SEX*
SC 91	6	3+	2	5+	SEBl

REARRANGED INTO NUMERICAL ORDER					
a	b	c	d	DETAILS NOTED	STAMP
5-	3	4-	5+	SDd	SC 17
5-	4	5+	8+	C	SC 27
5-	5	4-	5+	C 'S'Wk NNEX SDd	SC 76
5	2-	5	6+	C 'S'Dd	SC 15
5	2	2-	6-	SSEBl	SC 192
5	2	2+	4+	NNWX NNEX	SC 166
5	2+	2-	5		SC 118
5	2+	2-	6+	NNEX SSEX	SC 135
5	2+	2+	5	NNEX SSWX*	SC 183
5	2+	2+	8+	NWFl*	SC 170
5	3-	2	3+	ERc% BlRd'S&TlW BlRd'C'	SC 197
5	3	2-	5-	WNWX NNEX EP	SC 178
5	3	2	4+	Bl/WSW BlSW BlSE EP	SC 193
5	3	2	5+	SEBl ESEX* NNEX	SC 92
5	3	2+	8	Bl/LrW*	SC 146
5	3+	2+	5+	NNWX MsSE* MsSW*	SC 106
5	3+	2+	5+		SC 176
5	3+	4-	7	NNEX	SC 32
5	4	3-	3		SC 173
5	4	3	6+	BlSW SSEWk	SC 172
5	4+	4	6		SC 21
5	4+	4	7-		SC 53
5	5-	5	7	NEWk NWBl SWBl	SC 46
5	5	6	8	MSE 'S'Ab	SC 30
5	5+	4-	5		SC 12
5+	2-	2	6	'S'TlW UrERc	SC 147
5+	2	3-	5	NNWX	SC 136
5+	2	3	8+	NWX SSEX*	SC 165
5+	2+	2	7+	ERc%	SC 187
5+	2+	2+	5+	NWFl* NWRe NERe?	SC 204
5+	2+	2+	6	CnNW	SC 155
5+	2+	3?	8-	SWWk SEWk	SC 67
5+	3-	2	4+	MNE	SC 126
5+	3-	2+	5-	NNWX M.ENE	SC 148
5+	3-	2+	6-	SSWSko NWFl	SC 175
5+	3	2+	3+	SSEX 'S'TlW	SC 184
5+	3	3-	6+	Bl/SW SWX NNWWk WNWSko slightly NERd	SC 158
5+	3	3	8	NNWX SWBl SEBl	SC 112
5+	3+	3-	6+	NNEX*	SC 171
5+	3+	3	8	'E'FlPt	SC 54
5+	3+	4-	9-	EBI*	SC 63
5+	3+	4+	2+	'C'Ab	SC 80
5+	3+	4+	7	C	SC 14

# = confirmed update

FISHER-BROWN DATA

Provisional data in red

PLATE ORDER					
STAMP	a	b	c	d	DETAILS NOTED
SC 92	5	3	2	5+	SEBl ESEX* NNEX
SC 93	9-	3	2	3-	ESEBl MNNE SSEX
SC 94	8+	3	3	5-	NNWX MsSE
SC 95	7	3	2+	7	NNWX
SC 96	6+	3	3+	7	'S'TIW
SC 97	6-	2	2+	7+	SEBl
SC 98	5+	4-	6+	7	MsSE NNWX
SC 99	4+	2-	2+	7+	MSE*
SC 100	6-	2+	4-	7+	SEX*
SC 101	9	3+	3	6+	
SC 102	6	2+	3+	8-	'S'TIW
SC 103	7	3-	2	9-	
SC 104	4+	3-	2	6-	SWRc
SC 105	6	2+	3-	7	'S'Iv SERc SSEX WNWX*
SC 106	5	3+	2+	5+	NNWX MsSE* MsSW*
SC 107	8	4	2	4+	'S'Iv ESERc
SC 108	6-	2	2+	6+	NEX*
SC 109	7	2	2	7-	ESEBl M.'O'Vl NNEWk
SC 110	6+	2+	2+	6	NNEX* SWBl* LrWRc
SC 111	7-	3	2	5-	ESERc NNEX*
SC 112	5+	3	3	8	NNWX SWBl SEBl
SC 113	4-	2+	2	9	SE(
SC 114	3	3-	3-	6	WNWX WSWX* LrWRc
SC 115	6	2+	2	6+	ENEX
SC 116	8	4+	2+	6	C* ESERc NNWX*
SC 117	6-	3	2+	2+	'S'TIW
SC 118	5	2+	2-	5	
SC 119	4+	3+	2	4+	WBl*
SC 120	5-	2+	2+	4+	SERc
SC 121	6-	3	2-	9-	ESEX ENEX
SC 122	9	2	4	4+	SWDd SSEX NNWX ESEDd
SC 123	6	3	3	6+	ENEX SEX*
SC 124	7+	3-	2+	7	ESERc
SC 125	7+	3+	3	6	MSE
SC 126	5+	3-	2	4+	MNE
SC 127	7	4	3+	5	NNWX SEX
SC 128	8	2+	2+	8	WSWX SSEX NNEX
SC 129	7	3	2+	6+	
SC 130	5+	4	2+	8+	DSW 'S'Bl EBl
SC 131	6	2+	2	5	M.ESE
SC 132	4+	5+	2	5	NWFl
SC 133	8	2	2+	5+	NNWX ESEX
SC 134	6	2+	2+	4+	NNWX MsSW

REARRANGED INTO NUMERICAL ORDER					
a	b	c	d	DETAILS NOTED	STAMP
5+	4-	4+	7+	BlSW NNWWk	SC 40
5+	4-	4+	7+		SC 71
5+	4-	4+	9-		SC 73
5+	4-	6+	7	MsSE NNWX	SC 98
5+	4	2+	8+	DSW 'S'Bl EBl	SC 130
5+	4	4+	7+		SC 57
5+	4+	4+	7-		SC 7
5+	4+	5-	7+	NWBl* SWBl*	SC 61
5+	4+	5	7+	BlNW SWRc&Ms	SC 38
5+	4+	6	8	C 'S'Wk	SC 24
5+	5	6-	7+	VgNE HgSE*	SC 8
5+	5+	4+	5+	SDd SSEX	SC 18
5+	5+	5	7		SC 44
5+	5+	5+	5		SC 22
5+	5+	5+	8+	SWWk	SC 31
5+	5+	6	7		SC 42
5+	6	4+	7-	'S'TIW SSEX NNEWk	SC 5
5+	7	5-	8	WRc&Bl 'PO'PtWk	SC 77
6-	2	2+	6+	NEX*	SC 108
6-	2	2+	7+	SEBl	SC 97
6-	2+	3	7-		SC 72
6-	2+	4-	7+	SEX*	SC 100
6-	3-	2	6+	MSW	SC 154
6-	3-	3	7+		SC 69
6-	3	2-	9-	ESEX ENEX	SC 121
6-	3	2	4	C NWFl 'S'TIW BlsRd'C' Ch	SC 201
6-	3	2+	2+	'S'TIW	SC 117
6-	3	2+	6	NNEX	SC 167
6-	3	3	7	NWX BlSW	SC 153
6-	3+	3	6	NWFl MN'C' Bl/SW	SC 149
6-	4-	4-	6+	EBI*	SC 70
6-	4	5+	7+	VgNE	SC 13
6-	4+	2+	7+		SC 59
6-	5-	5+	7+	C VgNE HgVl*	SC 10
6-	5+	3+	7	SDd NNRe SSEX	SC 39
6-	5+	5-	6+	WSWX*	SC 6
6-	5+	5+	7	ESEX 'S'TIW	SC 2
6-	7-	5+	7+		SC 20
6	2	2-	4	'S'Wk NWFl	SC 138
6	2+	2	5	M.ESE	SC 131
6	2+	2	6+	ENEX	SC 115
6	2+	2+	4	'C'TIE	SC 182
6	2+	2+	4+	NNWX MsSW	SC 134



# = confirmed update

FISHER-BROWN DATA

Provisional data in red

PLATE ORDER					
STAMP	a	b	c	d	DETAILS NOTED
SC 135	5	2+	2−	6+	NNEX SSEX
SC 136	5+	2	3−	5	NNWX
SC 137	4+	2	3−	4	
SC 138	6	2	2−	4	'S'Wk NWFl
SC 139	7	3−	2+	8	
SC 140	6+	2+	2−	6	C SSEX
SC 141	7+	6−	2−	6	SSEX UrERc
SC 142	5−	2+	2+	5	'S'TIW
SC 143	4+	2−	2	5+	M.'S'
SC 144	4	3	3−	4+	Bl/W Bl/WSW
SC 145	7−	6+	2+	5	VtSc/WSW BNEX
SC 146	5	3	2+	8	Bl/LrW*
SC 147	5+	2−	2	6	'S'TIW UrERc
SC 148	5+	3−	2+	5−	NNWX M.ENE
SC 149	6−	4−	3	6	NWFl MN'C' Bl/SW
SC 150	6	3−	2+	5	
SC 151	7−	3+	2+	5+	NNWX*
SC 152	6+	2	2+	4	
SC 153	6−	3	3	7	NWX BlSW
SC 154	6−	3−	2	6+	MSW
SC 155	5+	2+	2+	6	CnNW
SC 156	6	4−	2+	7	SSWX* 'C'SfX[3]
SC 157	5−	3	2+	4	
SC 158	5+	3	3−	6+	Bl/SW <b>SWX</b> NNWWk WNWSko slightly <b>NERd</b>
SC 159	4−	3+	3	7	WSWB1
SC 160	6+	2	2+	4+	
SC 161	4+	3	2	4+	Bls/W
SC 162	7	2+	2	7	MsNE Bl/E
SC 163	7	2+	2+	4+	Bl/WSW SSWX* LrWRc?
SC 164	7	2+	2+	6+	
SC 165	5+	2	3	8+	NWX SSEX*
SC 166	5	2	2+	4+	NNWX NNEX
SC 167	6−	3	2+	6	NNEX
SC 168	7	3	2+	5	
SC 169	6+	3	2+	6	NWFl
SC 170	5	2+	2+	8+	NWFl*
SC 171	5+	3+	3−	6+	NNEX*
SC 172	5	4	3	6+	BlsSW SSEWk
SC 173	5	4	3−	3	
SC 174	5−	3−	3−	5	Bl/WSW SSEX*
SC 175	5+	3−	2+	6−	SSWSko NWFl
SC 176	5	3+	2+	5+	
SC 177	7−	3−	2+	3+	EP

REARRANGED INTO NUMERICAL ORDER					
a	b	c	d	DETAILS NOTED	STAMP
6	2+	3−	7	'S'Iv SERc SSEX WNWX*	SC 105
6	2+	3+	8−	'S'TIW	SC 102
6	2+	4+	6		SC 19
6	3−	2+	5		SC 150
6	3	3	6+	ENEX SEX*	SC 123
6	3	3+	7−	MSW*	SC 49
6	3+	2	5+	SEBl	SC 91
6	3+	3−	7	C NNEX SEX*	SC 90
6	3+	6	6+	C	SC 16
6	4−	2+	7	SSWX* 'C'SfX[3]	SC 156
6	4	4+	7+	SEWk	SC 23
6	4+	2	8		SC 56
6	4+	3+	6	MNW NWWk	SC 65
6	4+	4	7		SC 1a
6	4+	4	7		SC 1b
6	4+	6−	8−	NNEX	SC 48
6	5−	4−	7+	ESEX SSEX	SC 11
6	5−	5+	7−	'G'&'E'FlsPt	SC 47
6	5	8+	6	VgNE SSWWk	SC 37
6	6	3+	9	'C'TIE	SC 36
6	6	7+	8+		SC 33
6	6+	4+	7	C WNWWk E'E'VlBl	SC 41
6+	2	2+	4		SC 152
6+	2	2+	4+		SC 160
6+	2+	2−	6	C SSEX	SC 140
6+	2+	2+	6	NNEX* SWBl* LrWRc	SC 110
6+	2+	2+	6+	C	SC R,5
6+	2+	6−	7+		SC 64
6+	3	2+	6	NWFl	SC 169
6+	3	3+	7	'S'TIW	SC 96
6+	3	7−	7−	C SSEWk	SC 45
6+	3+	3−	6	NWBl SWBl MNE*	SC 82
6+	3+?	3+?	5		SC 50
6+	4+	4+	6	C VgSE	SC 26
6+	4+	5+	7+	VgNE	SC 35
6+	4+	6	7+		SC 52
6+	5+	5+	7	NWFl SSWX*	SC 3
6+	6	4+	5+	C WSWX* ESEX* VgNE*	SC 25
6+	6	5	7−		SC 43
6+?	2	2+	7+	NWBl WBl SWBl	SC 66
7−	2+	2+	5	ERc%	SC R,1
7−	3−	2+	3+	EP	SC 177
7−	3	2	5−	ESERc NNEX*	SC 111

# = confirmed update

FISHER-BROWN DATA

Provisional data in red

PLATE ORDER					
STAMP	a	b	c	d	DETAILS NOTED
SC 178	5	3	2−	5−	WNWX NNEX EP
SC 179	7	2+	2+	5+	WSWBl&X?
SC 180	5−	2+	2+	4−	
SC 181	2+	2	2	4	
SC 182	6	2+	2+	4	'C'TIE
SC 183	5	2+	2+	5	NNEX SSWX*
SC 184	5+	3	2+	3+	SSEX 'S'TIW
SC 185	3+	2	2	6	
SC 186	3+	3	2	6+	EP
SC 187	5+	2+	2	7+	ERc%
SC 188	3	3	4+	6	'S'TIW BlRd'C'
SC 189	4−	2+	2+	6	Bl/LrW BlRd'C'
SC 190	4	3−	2+	5+	WNWX* 'S'TIW
SC 191	7−	4+	2+	5+	SSEX EP BlN'C'
SC 192	5	2	2−	6−	SSEBl
SC 193	5	3	2	4+	Bl/WSW BlSW BlSE EP
SC 194	4+	3+	2−	4+	NWFl NERc ERc ESEX
SC 195	4	2	1+	6	
SC 196	3+	2+	2+	6+	Bl/LrW
SC 197	5	3−	2	3+	ERc% BlRd'S'&TIW BlRd'C'
SC 198	3+	2	2	3	C ERc SEX 'S'TIW BlN'C'
SC 199	1	3−	1+	3	C NWX NNEX Bl/LrW
SC 200	3+	3	2+	5−	ERc% BlsRd'S' BlsRd'C' Bls/LrW
SC 201	6−	3	2	4	C NWFl 'S'TIW BlsRd'C' Ch
SC 202	5−	2	2	5	Ms'P'Pt
SC 203	7	3−	4+	4+	WNWX EP BlRd'C'*
SC 204	5+	2+	2+	5+	NWFl* NWRe NERe?
SC R,1	7−	2+	2+	5	ERc%
SC R,2	3	2	2	4	EP
SC R,3	4+	2+	3−	5	SSWX EP
SC R,4	4+	2	2+	6−	C NNEX WSWX*
SC R,5	6+	2+	2+	6+	C
SC R,6	4−	3	2+	7	C NNEX

SD

SD 1a	5+	5	6−	4−	S intact
SD 1b	5+	5	6−	4−	Brs'E'&'PE'Vl
SD 2	6+	5	5	4+	NRg VgSE ENEX
SD 3	6	4	5+	3+	WSWX
SD 4	5	5+	4−	4−	ReNW ReSW
SD 5	6−	5	6−	4	'D'TIW slightly
SD 6	6+	6−	5+	4+	HgVl* 'D'SfX[1]
SD 7	5	5+	5+	3+	NWFl*
SD 8	4	5	5	4+	VgNE NWFl

REARRANGED INTO NUMERICAL ORDER

a	b	c	d	DETAILS NOTED	STAMP
7−	3+	2+	5+	NNWX*	SC 151
7−	4+	2+	5+	SSEX EP BlN'C'	SC 191
7−	6+	2+	5	VtSc/WSW BNEX	SC 145
7	2	2	7−	ESEBl M.'O'Vl NNEWk	SC 109
7	2+	2	7	MsNE Bl/E	SC 162
7	2+	2+	4+	Bl/WSW SSWX* LrWRc?	SC 163
7	2+	2+	5+	WSWBl&X?	SC 179
7	2+	2+	6	'E'FlPt	SC 55
7	2+	2+	6+		SC 164
7	2+	5−	7−		SC 68
7	3−	2	9−		SC 103
7	3−	2+	8		SC 139
7	3−	4+	4+	WNWX EP BlRd'C'*	SC 203
7	3	2+	5		SC 168
7	3	2+	6+		SC 129
7	3	2+	7	NNWX	SC 95
7	3+	2	3	NNERc	SC 86
7?	4	3	5	Re SWHBl 'S'HBl	SC 79
7	4	3+	5	NNWX SEX	SC 127
7+	3−	2+	7	ESERc	SC 124
7+	3+	3	6	MSE	SC 125
7+	4−	3+	5	'S'Dd? NWWk NEWk	SC 84
7+	6−	2−	6	SSEX UrERc	SC 141
8−	4+	3	4+	'S'Iv	SC 78
8	2	2+	5+	NNWX ESEX	SC 133
8	2+	2+	8	WSWX SSEX NNEX	SC 128
8	4	2	4+	'S'Iv ESERc	SC 107
8	4+	2+	6	C* ESERc NNWX*	SC 116
8+	3	3	5−	NNWX MsSE	SC 94
8+	4	3+	5+	SERc MNW*	SC 85
9−	3	2	3−	ESEBl MNNE SSEX	SC 93
9	2	4	4+	SWDd SSEX NNWX ESEDd	SC 122
9	3+	3	6+		SC 101

SD

2−	2+	2+	5+	NRe? ESEX	SD 187
2	2−	2	4−	WNWX*	SD 148
2	2+	3	7	'S'Ab SE(	SD 191
2+	6+	5	1+	WNWX NNEsko ENESko <b>SSEski 'S'TIW 'D'SfX[2]</b>	SD 113
3−	2	2+	3	ERc Bl/W	SD 198
3−	3	3	6−	NNWX SSEX	SD 190
3	2	3	5	NNWX* 'S' narrow	SD 156
3+	2	3−	3	'S'TIW 'D'TIW	SD 165
3+	2+	2+	1+	EP 'D'SfX[2]	SD 178

# = confirmed update

FISHER-BROWN DATA

Provisional data in red

PLATE ORDER					
STAMP	a	b	c	d	DETAILS NOTED
SD 9	6-	6-	4+	4	C
SD 10	5	5	5	4+	C ESEX*
SD 11	7-	7-	5	3	M.'D'
SD 12	6	5-	5	6-	
SD 13	5+	5-	5-	3+	SSWX
SD 14	6+	3+	3+	4+	'D'Dd Re
SD 15	7-	4+	5-	4+	
SD 16	5+	3+	4+	4+	
SD 17	5	3+	4+	4	SDd NWRc
SD 18	5-	5+	5+	4	SDd VgNE* SSEX
SD 19	5+	3+	4+	4+	'D'Dd HgSE
SD 20	5-	4+	6-	5	'D'Dd
SD 21	5+	5+	4+	3+	'S'Dd SEWk
SD 22	6+	6+	2+	5-	
SD 23	5+	3+	7-	3-	SEWk
SD 24	5	5+	5	4+	C BrPt
SD 25	5	5-	6+	4+	C
SD 26	7-	5	4+	4	C
SD 27	5+	2	4	4	C
SD 28	4+	3+	4+	4+	NNERc&Sko 'S'TIW 'D'SfX[1]
SD 29	4	4+	4+	5+	'S'Sq SSEX
SD 30	4+	4	8	6	
SD 31	5	3+	5+	5	'D'Dd
SD 32	5-	3+	5	4	BlSE 'E'PtWk
SD 33	5	4+	4	4+	VgNE* 'S'TIW
SD 34	4+	5	7+	3	'D'Dd NERc?
SD 35	5	7	6	4-	MSE 'D'Dd
SD 36	6	6-	5	6-	'S'TIW
SD 37	4+	5	6	5+	SSWWk 'D'SfX[1]
SD 38	4+	4	6+	6+	NWWk BlNW*
SD 39	5+	5+	7-	5+	
SD 40	5-	6-	3+	4+	BlSW Bls/E
SD 41	5+	4+	7+	5+	C 'E'of ONE'&'N'of ONE'VlBl 'S'TIW 'D'TlE slightly
SD 42	6+	5+	5+	5	'D'SfX[2]
SD 43	5	5	3+	3+	BlSE SSEX
SD 44	5+	4	7	6	HBlE WRc&Bl
SD 45	6-	3	6+	5	C
SD 46	5?	4+	5+	4	NEWk SWBl
SD 47	6	5	8-	5+	'E'FlPt
SD 48	5-	3+	6-	6+	
SD 49	5	5-	7+	5-	SEBl*
SD 50	5-	3?	4+?	5+	
SD 51	6-	1+	7	5	SWBl*

REARRANGED INTO NUMERICAL ORDER					
a	b	c	d	DETAILS NOTED	STAMP
3+	2+	2+	4		SD 158
3+	3-	2+	6-	SWX NNWX	SD 144
3+	3+	3	5+	NNWX ESEX*	SD 149
4-	3+	4-	6	Bl/W SSEX*	SD 147
4	2	2+	1	SSEX ESEX* Bl/W	SD 135
4	2	3+	3	M.'E'Pt	SD 179
4	2+	5-	2	SSWX NNEX 'S'TIW	SD 104
4	2+	5+	6-		SD 62
4	3-	2+	3+	Bl/WNW*	SD 163
4	3	3	3-	EP	SD 183
4	3	3	5	DNE	SD 167
4	3+	6	2	ESEX SSWRc	SD 101
4	4	7-	6+	SSEX* ESEX*	SD 75
4	4	7	4+		SD 81
4	4+	4+	5+	'S'Sq SSEX	SD 29
4	5	5	4+	VgNE NWFl	SD 8
4+	2	2	3	EP BlRd'S' Bl/LrW	SD 200
4+	2+	2+	3-	ERc%	SD R,3
4+	2+	2+	6	SSWSko NNWX* 'S'SfX[3]	SD 175
4+	3-	3	4-	C NNWX	SD 140
4+	3-	6	3	NWHX WSWX EBl	SD 120
4+	3	2+	3+	Bl/W	SD 184
4+	3	3-	4	'S'TlE WNWX CnNW	SD 153
4+	3	6-	4-	SSWX WSWDd	SD 96
4+	3+	2+	4	'S'TIW	SD 188
4+	3+	3	3+	SSWSko	SD 174
4+	3+	4+	4+	NNERc&Sko 'S'TIW 'D'SfX[1]	SD 28
4+	4	6+	6+	NWWk BlNW*	SD 38
4+	4	7-	4+		SD 125
4+	4	8	6		SD 30
4+	4+	3-	1+	'S'TIW ESEX VtSc/WNW EP	SD 145
4+	4+?	3?	4+	SWWk	SD 67
4+	4+	5+	5+		SD 53
4+	5	6	5+	SSWWk 'D'SfX[1]	SD 37
4+	5	7+	3	'D'Dd NERc?	SD 34
5-	2	3-	7		SD 157
5-	2	3	4		SD 151
5-	2	3	3	EP	SD 180
5-	2+	3-	4	NNEX*	SD 196
5-	2+	9-	3	WWk&Bl LrERc 'D'SfsX	SD 119
5-	3?	4+?	5+		SD 50
5-	3	5+	1-	'D'SfX[2]	SD 98
5-	3+	5	4	BlSE 'E'PtWk	SD 32

# = confirmed update

FISHER-BROWN DATA

Provisional data in red

PLATE ORDER					
STAMP	a	b	c	d	DETAILS NOTED
SD 52	5	5+	6−	4	
SD 53	4+	4+	5+	5+	
SD 54	6	5−	6−	6−	EBl WBl
SD 55	6−	4−	4−	4+	NEWk
SD 56	6+	2	5+?	4+	MSW* 'D'Df
SD 57	5	4+	5−	6+	
SD 58	5+	5−	7+	4+	NWWk 'S'TIW
SD 59	5+	3+	4−	3+	
SD 60	7	4−	6−	6−	SDd 'PO'PtWk
SD 61	5+	4+	6+	5+	NWBl SWBl SDd
SD 62	4	2+	5+	6−	
SD 63	5	2−	5−	5	SDd
SD 64	6−	3−	4−	4+	
SD 65	5	3?	5+	5	SWWk NEWk
SD 66	6+?	3+	6−	5	BrNW&Bl WBl SWBl BrPt BrNE
SD 67	4+	4+?	3?	4+	SWWk
SD 68	7	3+	7+	5+	
SD 69	6	4−	5+	7	
SD 70	5+	3+	7+	8+	
SD 71	5+	3+	6+	5+	SDd*
SD 72	5	3+	5+	6+	
SD 73	5+	3+	7	7	
SD 74	6+	4	6	5	C NWBl* SWBl
SD 75	4	4	7−	6+	SSEX* ESEX*
SD 76	7−	6+	8−	3+	C SEBl*
SD 77	7+	5	3−	4	'S'Dd WRc
SD 78	5−	4+	7+	5	'S'Iv 'D'TIE SWBl NWBl*
SD 79	6+	3	8	3+	'S'Bl 'D'Dd WNWWk
SD 80	6	3	7−	2+?	SERc NWWk
SD 81	4	4	7	4+	
SD 82	6	2+	6	2+	SRg SERc
SD 83	6+	4+	7	0+	SERc SRg
SD 84	5−	4+	7+	2	NEWk SEWk
SD 85	7+	3−	6	3+	NEWk NWBl*
SD 86	7	5−	7+	3	SWBl* NNWRc* 'D'Df
SD 87	5+	3	7−	0−	C SWBl*
SD 88	5+	4−	6	3	C SSWX* ENEWk
SD 89	6+	3+	7−	4−	C SEX
SD 90	6−	3+	7−	5−	C NNEX*
SD 91	8−	4−	6−	2	
SD 92	6	3	7−	2	SWRc 'S'TIW 'D'TIW
SD 93	5+	3	6−	1	SSWX 'D'TIE
SD 94	7+	3+	6+	2−	SSEX NNWX*

#

REARRANGED INTO NUMERICAL ORDER					
a	b	c	d	DETAILS NOTED	STAMP
5−	3+	6−	6+		SD 48
5−	4+	6−	5	'D'Dd	SD 20
5−	4+	7+	2	NEWk SEWk	SD 84
5−	4+	7+	5	'S'Iv 'D'TIE SWBl NWBl*	SD 78
5−	5−	3+	4−	Bl/WNW	SD 170
5−	5+	3+	4+	BlSW Bls/E	SD 40
5−	6−	5+	4	SDd VgNE* SSEX	SD 18
5	2−	5−	5	SDd	SD 63
5	2−	5+	3	'S'TIW	SD 131
5	2	2+	4	NNEX 'S'TIW	SD 189
5	2+	2−	3+	'S'TIW 'D'TIW	SD 146
5	2+	2+	3	NNWX* NWFl 'D'TIW	SD 142
5	2+	2+	4+	C ERc% M.'S'	SD 199
5	2+	3−	5	NNEX* SE( PhFlS'S'	SD 185
5	3−	3	4	SSWX M.'S'	SD 136
5	3−	3+	3	'D'SfX[1]	SD 202
5	3−	6−	3	C* ESERc&X NNWX	SD 116
5	3−	6−	5	NNWX	SD 103
5	3	2+	4	ERc% BlRd'S' BlRd'D' WRc&Bl	SD 197
5	3	2+	4	C NNEX SSEX BlRd'S' Bl/W Ch	SD 201
5	3?	5+	5	SWWk NEWk	SD 65
5	3+	4+	4	SDd NWRc	SD 17
5	3+	5+	5	'D'Dd	SD 31
5	3+	5+	6+		SD 72
5	4+	4	4+	VgNE* 'S'TIW	SD 33
5	4+	5−	6+		SD 57
5?	4+	5+	4	NEWk SWBl	SD 46
5	5−	6+	4+	C	SD 25
5	5−	7+	5−	SEBl*	SD 49
5	5	3+	3+	BISE SSEX	SD 43
5	5	5	4+	C ESEX*	SD 10
5	5+	4−	4−	ReNW ReSW	SD 4
5	5+	5	4+	C BrPt	SD 24
5	5+	5+	3+	NWFl*	SD 7
5	5+	6−	4		SD 52
5	7	6	4−	MSE 'D'Dd	SD 35
5+	2	4	4	C	SD 27
5+	2	6+	2+		SD 110
5+	2+	3	4+	NNWX*	SD 161
5+	2+	6−	2+	'S'Df WSWX NNWX	SD 106
5+	3−	3+	5		SD 164
5+	3	2+	4	E% W% PhFlS'S'	SD R,5
5+	3	3	4+	SSEX	SD 168

# = confirmed update

FISHER-BROWN DATA

Provisional data in red

PLATE ORDER					
STAMP	a	b	c	d	DETAILS NOTED
SD 95	6-	3-	5	2	
SD 96	4+	3	6-	4-	SSWX WSWDd
SD 97	7-	4	6	3+	
SD 98	5-	3	5+	1-	'D'SfX[2]
SD 99	6-	2+	5+	3	
SD 100	6	3	6-	2+	
SD 101	4	3+	6	2	ESEX SSWRc
SD 102	7	3	5	0+	'D'TIW
SD 103	5	3-	6-	5	NNWX
SD 104	4	2+	5-	2	SSWX NNEX 'S'TIW
SD 105	6	3+	6-	3+	'S'Iv&TIW SSERc SSWX*
SD 106	5+	2+	6-	2+	'S'Df WSWX NNWX
SD 107	6+	4	5+	4	'S'Iv
SD 108	7+	2+	5+	1	
SD 109	7	2	7-	3	M.'O'Vl
SD 110	5+	2	6+	2+	
SD 111	6-	3+	5+	2-	NNEX SSWX*
SD 112	7	3	7-	7	'D'SfX[1]
SD 113	2+	6+	5	1+	WNWX NNESko ENESko SSESki 'S'TIW 'D'SfX[2]
SD 114	7-	4-	6-	2-	NNWX
SD 115	7	3+	6-	1+	ESEBk
SD 116	5	3-	6-	3	C* ESERc&X NNWX
SD 117	7+	3+	6+	2-	NNWX NNEX* SEX 'P'FlPt
SD 118	7	3	6	2-	NNWX 'D'SfX[2]
SD 119	5-	2+	9-	3	WWk&Bl LrERc 'D'SfsX
SD 120	4+	3-	6	3	NWHX WSWX EBl
SD 121	6+	2-	5	2	WSWX ENEX
SD 122	6+	2+	7	4	ESEX* WNWX*
SD 123	6	3+	6	4-	
SD 124	7+	4+	6	5+	ESEX* SWX NWX UrWBl D'SfX[1]
SD 125	4+	4	7-	4+	
SD 126	8+	3+	6+	0	SWX ESEX
SD 127	6+	2+	6	3	LrERc&Bl
SD 128	6	3+	8	4	'S'TIW
SD 129	6-	3	6+	2+	'D'TIE
SD 130	5+	3	7	2+	NNEX ESEX
SD 131	5	2-	5+	3	'S'TIW
SD 132	7-	3+	3-	2+	ESEX*
SD 133	7+	2	3-	5	ESEX M='O'Vl
SD 134	6+	2+	3	5+	NNWX SSWX MsSW
SD 135	4	2	2+	1	SSEX ESEX* Bl/W
SD 136	5	3-	3	4	SSWX M.'S'
SD 137	6+	2	3-	2+	'D'SfX[2]

REARRANGED INTO NUMERICAL ORDER					
a	b	c	d	DETAILS NOTED	STAMP
5+	3	3+	6	'D'SfX[1]	SD R,6
5+	3	6-	1	SSWX 'D'TIE	SD 93
5+	3	7-	0-	C SWBl*	SD 87
5+	3	7	2+	NNEX ESEX	SD 130
5+	3+	3-	4+		SD R,1
5+	3+	4-	3+		SD 59
5+	3+	4+	4+		SD 16
5+	3+	4+	4+	'D'Dd HgSE	SD 19
5+	3+	6+	5+	SDd*	SD 71
5+	3+	7-	3-	SEWk	SD 23
5+	3+	7	7		SD 73
5+	3+	7+	8+		SD 70
5+	4-	6	3	C SSWX* ENEWk	SD 88
5+	4	7	6	HBIE WRc&Bl	SD 44
5+	4+	6+	5+	NWBl SWBl SDd	SD 61
5+	4+	7+	5+	C 'E'of'ONE'&'N'of'ONE'VlBl 'S'TIW 'D'TIE slightly	SD 41
5+	5-	5-	3+	SSWX	SD 13
5+	5-	7+	4+	NWWk 'S'TIW	SD 58
5+	5	6-	4-	S intact	SD 1a
5+	5	6-	4-	Brs'E'&'PE'Vl	SD 1b
5+	5+	4+	3+	'S'Dd SEWk	SD 21
5+	5+	7-	5+		SD 39
6-	1+	7	5	SWBl*	SD 51
6-	2+	3	5-		SD 155
6-	2+	5+	3		SD 99
6-	3-	4-	4+		SD 64
6-	3-	5	2		SD 95
6-	3	2+	6-	ERc%	SD 186
6-	3	3	4	M/'E'Pt	SD 172
6-	3	4-	5-	UrERc ScSEXs	SD 195
6-	3	6+	2+	'D'TIE	SD 129
6-	3	6+	5	C	SD 45
6-	3+	3	3	ESEX	SD 169
6-	3+	3	5-	'GE'PtWk-Br LrERc	SD 194
6-	3+	3	5+	NWFl* 'G'PtWk	SD 159
6-	3+	5+	2-	NNEX SSWX*	SD 111
6-	3+	7-	5-	C NNEX*	SD 90
6-	4-	4-	4+	NEWk	SD 55
6-	5	2+	5	NNWX SEX SSWX 'D'TIW	SD 141
6-	5	6-	4	'D'TIW slightly	SD 5
6-	6-	4+	4	C	SD 9
6	2	5	6+	NWFl	SD 160
6	2+	3	2	ESEX HzM/SSE	SD 154

# = confirmed update

FISHER-BROWN DATA

Provisional data in red

PLATE ORDER					
STAMP	a	b	c	d	DETAILS NOTED
SD 138	6	3-	3-	3	ESEX NEX Bl/NW 'D'SfX[2]&TIW
SD 139	7-	3-	3-	2+	'D'SfX[2]
SD 140	4+	3-	3	4-	C NNWX
SD 141	6-	5	2+	5	NNWX SEX SSWX 'D'TIW
SD 142	5	2+	2+	3	NNWX* NWFl 'D'TIW
SD 143	7	2	2	4	Bl/NW BlM/SWJn'TD' NWFl 'D'TIW&SfX[1]
SD 144	3+	3-	2+	6-	SWX NNWX
SD 145	4+	4+	3-	1+	'S'TIW ESEX VtSc/WNW EP
SD 146	5	2+	2-	3+	'S'TIW 'D'TIW
SD 147	4-	3+	4-	6	Bl/W SSEX*
SD 148	2	2-	2	4-	WNWX*
SD 149	3+	3+	3	5+	NNWX ESEX*
SD 150	6+	2+	3-	6+	NNEX SSEX*
SD 151	5-	2	3	4	
SD 152	6	3+	3	6	
SD 153	4+	3	3-	4	'S'TIE WNWX CnNW
SD 154	6	2+	3	2	ESEX HzM/SSE
SD 155	6-	2+	3	5-	
SD 156	3	2	3	5	NNWX* 'S' narrow
SD 157	5-	2	3-	7	
SD 158	3+	2+	2+	4	
SD 159	6-	3+	3	5+	NWFl* 'G'PtWk
SD 160	6	2	5	6+	NWFl
SD 161	5+	2+	3	4+	NNWX*
SD 162	6+	3	3-	4+	NEX
SD 163	4	3-	2+	3+	Bl/WNW*
SD 164	5+	3-	3+	5	
SD 165	3+	2	3-	3	'S'TIW 'D'TIW
SD 166	7-	3-	3	5-	Bl/W
SD 167	4	3	3	5	DNE
SD 168	5+	3	3	4+	SSEX
SD 169	6-	3+	3	3	ESEX
SD 170	5-	5-	3+	4-	Bl/WNW
SD 171	6	4-	4+	5-	
SD 172	6-	3	3	4	M/'E'Pt
SD 173	7+	3-	3	5-	ESEsko 'D'SfX[1]
SD 174	4+	3+	3	3+	SSWSko
SD 175	4+	2+	2+	6	SSWSko NNWX* 'S'SfX[3]
SD 176	6	3	3	7	EP SE(
SD 177	7	3	2+	5	SSWWk
SD 178	3+	2+	2+	1+	EP 'D'SfX[2]
SD 179	4	2	3+	3	M.'E'Pt
SD 180	5-	2	3	3	EP

REARRANGED INTO NUMERICAL ORDER					
a	b	c	d	DETAILS NOTED	STAMP
6	2+	6	2+	SRg SERc	SD 82
6	3-	3-	3	ESEX NEX Bl/NW 'D'SfX[2]&TIW	SD 138
6	3	2+	5-	NWFl Bls/W	SD 203
6	3	3	4	LrERc	SD 192
6	3	3	7	EP SE(	SD 176
6	3	6-	2+		SD 100
6	3	7-	2	SWRc 'S'TIW 'D'TIW	SD 92
6	3	7-	2+?	SERc NWWk	SD 80
6	3+	3-	4-	Bl/W EP	SD 193
6	3+	3	6		SD 152
6	3+	6-	3+	'S'Iv&TIW SSERc SSWX*	SD 105
6	3+	6	4-		SD 123
6	3+	8	4	'S'TIW	SD 128
6	4-	4+	5-		SD 171
6	4-	5+	7		SD 69
6	4	5+	3+	WSWX	SD 3
6	5-	5	6-		SD 12
6	5-	6-	6-	EBI WBl	SD 54
6	5	8-	5+	'E'FlPt	SD 47
6	6-	5	6-	'S'TIW	SD 36
6+	2-	5	2	WSWX ENEX	SD 121
6+	2	3-	2+	'D'SfX[2]	SD 137
6+	2	5+?	4+	MSW* 'D'Df	SD 56
6+	2+	2	3+	EP 'D'TIW	SD R,2
6+	2+	3-	6+	NNEX SSEX*	SD 150
6+	2+	3	5+	NNWX SSWX MsSW	SD 134
6+	2+	3	5+		SD 182
6+	2+	6	3	LrERc&Bl	SD 127
6+	2+	7	4	ESEX* WNWX*	SD 122
6+	3	3-	4+	NEX	SD 162
6+	3	8	3+	'S'Bl 'D'Dd WNWwk	SD 79
6+	3+	3-	3-		SD 181
6+	3+	3+	4+	'D'Dd Re	SD 14
6+?	3+	6-	5	BrNW&Bl WBl SWBl BrPt BrNE	SD 66
6+	3+	7-	4-	C SEX	SD 89
6+	4	5+	4	'S'Iv	SD 107
6+	4	6	5	C NWBl* SWBl	SD 74
6+	4+	7	0+	SERc SRg	SD 83
6+	5	5	4+	NRg VgSE ENEX	SD 2
6+	5+	5+	5	'D'SfX[2]	SD 42
6+	6-	5+	4+	HgVl* 'D'SfX[1]	SD 6
6+	6+	2+	5-		SD 22
7-	3-	3-	2+	'D'SfX[2]	SD 139

# = confirmed update

FISHER-BROWN DATA

Provisional data in red

PLATE ORDER

STAMP	a	b	c	d	DETAILS NOTED
SD 181	6+	3+	3−	3−	
SD 182	6+	2+	3	5+	
SD 183	4	3	3	3−	EP
SD 184	4+	3	2+	3+	Bl/W
SD 185	5	2+	3−	5	NNEX* SE( PhFlS'S'
SD 186	6−	3	2+	6−	ERc%
SD 187	2−	2+	2+	5+	NRe? ESEX
SD 188	4+	3+	2+	4	'S'TlW
SD 189	5	2	2+	4	NNEX 'S'TlW
SD 190	3−	3	3	6−	NNWX SSEX
SD 191	2	2+	3	7	'S'Ab SE(
SD 192	6	3	3	4	LrERc
SD 193	6	3+	3−	4−	Bl/W EP
SD 194	6−	3+	3	5−	'GE'PtWk-Br LrERc
SD 195	6−	3	4−	5−	UrERc ScSEXs
SD 196	5−	2+	3−	4	NNEX*
SD 197	5	3	2+	4	ERc% BlRd'S' BlRd'D' WRc&Bl
SD 198	3−	2	2+	3	ERc Bl/W
SD 199	5	2+	2+	4+	C ERc% M.'S'
SD 200	4+	2	2	3	EP BlRd'S' Bl/LrW
SD 201	5	3	2+	4	C NNEX SSEX BlRd'S' Bl/W Ch
SD 202	5	3−	3+	3	'D'SfX[1]
SD 203	6	3	2+	5−	NWFl Bls/W
SD 204	7	3	3−	3+	
SD R,1	5+	3+	3−	4+	
SD R,2	6+	2+	2	3+	EP 'D'TlW
SD R,3	4+	2+	2+	3−	ERc%
SD R,4	8−	2−	2	2+	C WP Bl/NW
SD R,5	5+	3	2+	4	E% W% PhFlS'S'
SD R,6	5+	3	3+	6	'D'SfX[1]

REARRANGED INTO NUMERICAL ORDER

a	b	c	d	DETAILS NOTED	STAMP
7−	3−	3	5−	Bl/W	SD 166
7−	3+	3−	2+	ESEX*	SD 132
7−	4−	6−	2−	NNWX	SD 114
7−	4	6	3+		SD 97
7−	4+	5−	4+		SD 15
7−	5	4+	4	C	SD 26
7−	6+	8−	3+	C SEBl*	SD 76
7−	7−	5	3	M.'D'	SD 11
7	2	2	4	Bl/NW BlM/SWJn'TD' NWFl 'D'TlW&SfX[1]	SD 143
7	2	7−	3	M.'O'Vl	SD 109
7	3	2+	5	SSWWk	SD 177
7	3	3−	3+		SD 204
7	3	5	0+	'D'TlW	SD 102
7	3	6	2−	NNWX 'D'SfX[2]	SD 118
7	3	7−	7	'D'SfX[1]	SD 112
7	3+	6−	1+	ESEBk	SD 115
7	3+	7+	5+		SD 68
7	4−	6−	6−	SDd 'PO'PtWk	SD 60
7	5−	7+	3	SWBl* NNWRc* 'D'Df	SD 86
7+	2	3−	5	ESEX M='O'Vl	SD 133
7+	2+	5+	1		SD 108
7+	3−	3	5−	ESESko 'D'SfX[1]	SD 173
7+	3−	6	3+	NEWk NWBl*	SD 85
7+	3+	6+	2−	SSEX NNWX*	SD 94
7+	3+	6+	2−	NNWX NNEX* SEX 'P'FlPt	SD 117
7+	4+	6	5+	ESEX* SWX NWX UrWBl D'SfX[1]	SD 124
7+	5	3−	4	'S'Dd WRc	SD 77
8−	2−	2	2+	C WP Bl/NW	SD R,4
8−	4−	6−	2		SD 91
8+	3+	6+	0	SWX ESEX	SD 126

SE

SE 1a	4+	4+	4	3−	
SE 1b	4+	4	4+	3	'E'TlW
SE 2	5+	5	5+	4	VgNE Hg/N
SE 3	5+	5+	5	5+	
SE 4	5	4+	4+	3+	
SE 5	5+	4+	5	6−	SSWX ESEX 'S'TlW 'E'TlW
SE 6	6+	4+	5	6−	SSEX* NWFl
SE 7	5	6−	5+	5	
SE 8	3−	5	5	4+	'S'TlW
SE 9	5	6−	6−	5+	C HgVl SSEX*
SE 10	5−	4−	5−	6	C 'S'TlW
SE 11	6+	4	4−	5+	'S'TlW

SE

2	3−	2+	4−	WP 'E'SfX[2] ReNW ReNE	SE 185
2+	4−	3+	4+		SE 152
3−	2−	3	4+	ERc% 'S'TlW	SE R,1
3−	2+	2+	4	Bl/LrW D.'N'of'NY'Vl	SE 189
3−	5	5	4+	'S'TlW	SE 8
3	3	3	3+	SWX*	SE 167
3+	2+	2	2	Bl/W	SE 193
3+	2+	3−	2+	'S'TlW	SE 204
3+	2+	3−	3+	NNEX* SEX	SE 157
3+	2+	3	4	MsSE EHBl 'E'TlW	SE 92
3+	3+	3+	4+	Bl/WSW SSEX D.ESE	SE 159
3+	4+	5+	6+	'S'Ab VgNE*	SE 33



# = confirmed update

FISHER-BROWN DATA

Provisional data in red

PLATE ORDER					
STAMP	a	b	c	d	DETAILS NOTED
SE 12	5	4	7-	5+	
SE 13	5+	4	7	7	
SE 14	6+	4+	7-	6	SDd
SE 15	5-	4+	6+	4	
SE 16	6+	4+	6-	7-	SDd
SE 17	5+	2+	5+	6+	SDd NNEX*
SE 18	5-	5	7+	6	SDd MsSW NNEDd
SE 19	5+	2+	5+	7-	HgSE
SE 20	5+	6	5	6-	VgNE
SE 21	5+	5	5	5+	SEWk 'E'Dd
SE 22	6	6+	7-	5+	VgNE
SE 23	5-	3+	5+	6	
SE 24	5+	4+	5	6-	C SSEWk NNWWk
SE 25	6	6	6	4+	C
SE 26	5+	3+	4+	6	C VgNE VgSE
SE 27	7	5	3	5+	C 'E'Df 'GE'PtWk
SE 28	5+	4+	5+	4+	'E'Wk top arm
SE 29	5-	4+	5	6	'S'Sq 'E'Wk
SE 30	5	6+	7+	7	NEWk SSEX 'E'Bl
SE 31	6-	2	6+	6+	Bl/SW VgNE close
SE 32	4	5	3	6+	D/NNW HgSW
SE 33	3+	4+	5+	6+	'S'Ab VgNE*
SE 34	5+	7+	5+	4+	Bl/SE
SE 35	5+	7-	5+	5-	VgNE
SE 36	6-	5+	5+	4+	ENEX* NWRe
SE 37	5	5	5+	5	
SE 38	5+	5-	5+	4+	NNEWk
SE 39	5	5	7+	4+	
SE 40	5-	4+	7-	4+	Bl/E
SE 41	5+	5+	5-	4+	C Bls'E'sVl WNWWk
SE 42	6	5	7+	6+	
SE 43	6	5	6	5	
SE 44	6-	5	6+	5	NWFl 'E'SfX[1]
SE 45	5+	4+	6-	6+	C NNEX
SE 46	6-	5-	6+	4+	NEWk
SE 47	6	2	6+	5+	'E'FlPt
SE 48	5	4+	7	7	
SE 49	6	4+	6+	4+	VgNE
SE 50	5+	4-	5-	5+	
SE 51	7+	5+	5+	5+	
SE 52	5+	6+	5-	3-	NWBl SWBl
SE 53	4+	3+	7+	4+	
SE 54	5	5	5	4-	Re 'S'Dd

REARRANGED INTO NUMERICAL ORDER					
a	b	c	d	DETAILS NOTED	STAMP
4-	2-	2+	5-	Bl/W*	SE 143
4-	2+	2+	3+	EP 'S'TIW Bl/LrW*	SE 186
4-	3-	3-	4-	NNEX SSEX	SE 178
4-	3	2+	4+	Ms'A'Pt	SE 202
4-	3+	3	3+		SE 161
4-	4-	5	0-		SE 81
4-	4+	3-	5		SE 174
4	2-	2-	3	NNEX* Bls/W	SE 196
4	2	2+	5-		SE 176
4	2	2+	6-	NNEX	SE 165
4	2+	2+	4	EP Bl/W	SE 184
4	3-	3-	5-		SE 191
4	3-	5-	7	HzM/NW ESEBl 'E'SfsX[1][2]	SE 109
4	3	3-	3-	SSWX Bl/SW ENESko	SE 163
4	3+	5+	2	'E'Bl NWWk	SE 80
4	4	5-	5-	Re	SE 69
4	5-	4+	4+	'E'Df NWRe SWRe	SE 75
4	5	3	6+	D/NNW HgSW	SE 32
4+	2-	4+	6	MsSE SEX	SE 110
4+	2	2+	4+	NWFl NNEX* ERc%	SE R,2
4+	2	2+	3+	EP 'E'SfX[2]	SE R,3
4+	2	3	4+	C ERc Bl/LrW	SE 198
4+	2+	3	5	MsSE SSEBk	SE 156
4+	3-	3-	3+	NWFl	SE 150
4+	3-	4-	5+	C 'E'TIW	SE 88
4+	3	7-	6+	NWBl SWBl* SDd	SE 61
4+	3+	3-	4		SE 181
4+	3+	7+	4+		SE 53
4+	4	4+	3	'E'TIW	SE 1b
4+	4+	4	3-		SE 1a
5-	2	2-	5-	Bl/W	SE 147
5-	2	2+	6	C Bls/W BlsRd'S' Ch	SE 201
5-	2	3-	4-	NNWWk UrERc Bl/LrW	SE 192
5-	2+	3	6-	UrERc	SE 164
5-	2+	4	5+	NEX	SE 96
5-	3-	2+	3-	NWFl 'E'SfX[2]	SE 151
5-	3+	5+	6		SE 23
5-	4-	2	5-	'S'TlE 'E'SfX[1] NWX Bl/LrW	SE 195
5-	4-	2+	5	ESESko Bls/W	SE 194
5-	4-	5-	6	C 'S'TIW	SE 10
5-	4+	5	6	'S'Sq 'E'Wk	SE 29
5-	4+	6+	4		SE 15
5-	4+	7-	4+	Bl/E	SE 40

# = confirmed update

FISHER-BROWN DATA

Provisional data in red

#	PLATE ORDER				
	STAMP	a	b	c	d
	SE 55	7	5−	4	1+
	SE 56	7	6+	5+	5+
	SE 57	5	6−	6	4
	SE 58	5+	4	5−	5−
	SE 59	5?	3−	3	1+
	SE 60	5+	5+	5+	5−
	SE 61	4+	3	7−	6+
	SE 62	6−	3+	6+	5+
	SE 63	7	3+	5	5
	SE 64	5	3	4+	0+
	SE 65	6	3+?	4+?	4−
	SE 66	7−	3+	5	6−
	SE 67	6−	2+?	5	5
	SE 68	6	4−	5	6+
	SE 69	4	4	5−	5−
	SE 70	6−	4−	4+	4+
	SE 71	6−	3	6−	7+
	SE 72	6?	3+	5	6−
	SE 73	6	3+	4+	6+
	SE 74	7−?	4+	5−	5+
	SE 75	4	5−	4+	4+
	SE 76	6−	6+	6+	4+
	SE 77	5	2	6+	5?
	SE 78	7+	4+	4+	4+
	SE 79	6+	4+	5+	4
	SE 80	4	3+	5+	2
	SE 81	4−	4−	5	0−
	SE 82	5	3+	5−?	2+
	SE 83	8−	3+	5+?	0+
	SE 84	7	4+	5	3+
	SE 85	5	4−	5	2+
	SE 86	5+	4+	5	6−
	SE 87	5	3+	5−	5−
	SE 88	4+	3−	4−	5+
	SE 89	6+	3+	4	7−
	SE 90	7	4−	3	7−
	SE 91	6	3−	4−	5−
	SE 92	3+	2+	3	4
	SE 93	8	2	2+	7−
	SE 94	7	2+	4−	3+
	SE 95	6−	2	3+	3−
	SE 96	5−	2+	4	5+
	SE 97	7+	3+	4+	6−

REARRANGED INTO NUMERICAL ORDER					
a	b	c	d	DETAILS NOTED	STAMP
5−	5−	4+	8−	'E'Bl	SE 130
5−	5	7+	6	SDd MsSW NNEd	SE 18
5	2−	3−	3−	SSWX NNWX NNEX	SE 166
5	2	2+	1		SE R,5
5	2	3−	3+	NNEX SSWX	SE 134
5	2	3−	7−	NWFl	SE 148
5	2	6+	5?	ERc WRc EHBl	SE 77
5	2+	2+	3−	SSWX 'E'TlW	SE 154
5	2+	3−	3+	WSWX	SE 114
5	2+	3	5+	ScNW	SE 102
5	2+	3	6	NNWX	SE 108
5	3−	2−	4	NNEX BIRd'E' Bls/W	SE 197
5	3−	2+	2−	WNWX Bl/LrW	SE 179
5?	3−	3	1+	NWBl* SWBl	SE 59
5	3−	4+	8−	ESEX MSW* SEX* NNEX	SE 123
5	3	2+	5	NNWX ENERc&Rg	SE 146
5	3	2+	3	C UrWRc	SE 199
5	3	3	1−	WSWBl EP	SE 180
5	3	3+	6+	NNEX	SE 112
5	3	4−	5+	NWFl	SE 160
5	3	4+	0+	NWBl	SE 64
5	3+	3+	3−	Bl/LrW ERc	SE 190
5	3+	5−?	2+	'S'TlW SEWk 'E'Bl*	SE 82
5	3+	5−	5−	C SWBl*	SE 87
5	4−	4+	4	NNWX NNEX	SE 128
5	4−	5	2+	NEWk SDd M/WNW	SE 85
5	4	7−	5+		SE 12
5	4+	2+	5	LrERc EP	SE 145
5	4+	4+	3+		SE 4
5	4+	7	7		SE 48
5	5	2+	3	SEX	SE 132
5	5	5	4−	Re 'S'Dd	SE 54
5	5	5+	5		SE 37
5	5	7+	4+		SE 39
5	6−	5+	5		SE 7
5	6−	6−	5+	C HgVl SSEX*	SE 9
5	6−	6	4	WNWX	SE 57
5	6+	7+	7	NEWk SSEX 'E'Bl	SE 30
5+	2+	2+	3	ERc%	SE 187
5+	2+	2+	5		SE 139
5+	2+	5+	6+	SDd NNEX*	SE 17
5+	2+	5+	7−	HgSE	SE 19
5+	3	3+	6	ESEX NNWX NNEX*	SE 129

# = confirmed update

FISHER-BROWN DATA

Provisional data in red

PLATE ORDER					
STAMP	a	b	c	d	DETAILS NOTED
SE 98	6+	3-	6	5+	'E'Bl&TIW NWX
SE 99	6-	2+	3+	2+	'E'TIE
SE 100	6+	3+	4-	4+	'E'TIW MSE
SE 101	5+	3+	4	4	M/'E'of'ONE'Vl
SE 102	5	2+	3	5+	ScNW
SE 103	8-	2	3+	4-	B'P'VIdf
SE 104	6	2	3+	4	MsSE MsSW
SE 105	8	4	3-	5-	'S'Iv 'E'TIW NWX*
SE 106	9	3-	4-	3+	NNWX WNWX SSEX* SEBl*
SE 107	7+	3	3+	5+	'S'Iv ENEX
SE 108	5	2+	3	6	NNWX
SE 109	4	3-	5-	7	HzM/NW ESEBl 'E'SfsX[1][2]
SE 110	4+	2-	4+	6	MsSE SEX
SE 111	6+	3-	4	3	ENEX
SE 112	5	3	3+	6+	NNEX
SE 113	6+	3+	3-	3+	NNWX SEBl SWBl
SE 114	5	2+	3-	3+	WSWX
SE 115	8+	3-	4-	5+	'E'TIW
SE 116	6+	2+	3+	7	C* NNWX SSWX ESERc
SE 117	6-	3-	3-	6+	ESEX WNW* NNEX
SE 118	6+	3-	4+	5+	NNWX
SE 119	8+	2	4-	7+	WSWRc SEX*
SE 120	6-	3-	4-	5	NNEX
SE 121	6+	2	3	5+	ESEX ENEX
SE 122	6-	2+	4	6-	ESEX
SE 123	5	3-	4+	8-	ESEX MSW* SEX* NNEX
SE 124	6-	3-	3+	4+	NNEX 'E'SfX[1]&Bl*
SE 125	10+	3	5	7+	
SE 126	7+	3+	4-	5	ENEX 'E'Bl
SE 127	10	3+	4+	3	WNWX ESEX 'E'SfX[1]
SE 128	5	4-	4+	4	NNWX NNEX
SE 129	5+	3	3+	6	ESEX NNWX NNEX*
SE 130	5-	5-	4+	8-	'E'Bl
SE 131	5+	3+	4-	4	'E'SfsX[1]&[2]
SE 132	5	5	2+	3	SEX
SE 133	9-	2	2+	4-	NEX ESEX
SE 134	5	2	3-	3+	NNEX SSWX
SE 135	6+	3-	2	5-	NNWX SSWX
SE 136	7+	4-	2+	3+	Bl/E
SE 137	6-	4	3-	5-	ESEX* 'E'SfX[1]
SE 138	7	3	3-	2-	NWFl*
SE 139	5+	2+	2+	5	
SE 140	6	2+	3+	6+	C NWFl*

REARRANGED INTO NUMERICAL ORDER					
a	b	c	d	DETAILS NOTED	STAMP
5+	3+	4-	4	'E'SfsX[1]&[2]	SE 131
5+	3+	4	4	M/'E'of'ONE'Vl	SE 101
5+	3+	4+	6	C VgNE VgSE	SE 26
5+	4-	5-	5+		SE 50
5+	4	5-	5-	NWWk	SE 58
5+	4	7	7		SE 13
5+	4+	5	6-	SSWX ESEX 'S'TIW 'E'TIW	SE 5
5+	4+	5	6-	C SSEWk NNWWk	SE 24
5+	4+	5	6-		SE 86
5+	4+	5+	4+	'E'Wk top arm	SE 28
5+	4+	6-	6+	C NNEX	SE 45
5+	5-	5+	4+	NNEWk	SE 38
5+	5	5	5+	SEWk 'E'Dd	SE 21
5+	5	5+	4	VgNE Hg/N	SE 2
5+	5+	5-	4+	C Bls'E'sVl WNW*Wk	SE 41
5+	5+	5	5+		SE 3
5+	5+	5+	5-	SDd MSE*	SE 60
5+	6	5	6-	VgNE	SE 20
5+	6+	5-	3-	NWBl SWBl	SE 52
5+	7-	5+	5-	VgNE	SE 35
5+	7+	5+	4+	Bl/SE	SE 34
6-	2	2+	3-	C W% NNWX	SE R,4
6-	2	3-	3	NEX 'S'SfX[1] CnE	SE 153
6-	2	3+	3-	NNWX*	SE 95
6-	2	6+	6+	Bl/SW VgNE close	SE 31
6-	2+	3+	2+	'E'TIE	SE 99
6-	2+	4	6-	ESEX	SE 122
6-	2+?	5	5	SWWk	SE 67
6-	3-	3-	2	NWX 'S'TIW	SE 183
6-	3-	3-	6+	ESEX WNW* NNEX	SE 117
6-	3-	3	4	ESEX Bl/W 'E'SfX[2]	SE 144
6-	3-	3+	4+	NNEX 'E'SfX[1]&Bl*	SE 124
6-	3-	4-	5	NNEX	SE 120
6-	3	6-	7+	NEWk	SE 71
6-	3+	3-	2-	'S'TIW 'E'SfX[2] Bl/WSW	SE 182
6-	3+	6+	5+	NWBl SWBl	SE 62
6-	4-	4+	4+	'E'SfX[2]	SE 70
6-	4	3-	5-	ESEX* 'E'SfX[1]	SE 137
6-	5-	6+	4+	NEWk	SE 46
6-	5	6+	5	NWFl 'E'SfX[1]	SE 44
6-	5+	5+	4+	ENEX* NWRe	SE 36
6-	6+	6+	4+	C SRg M/'A'Pt	SE 76
6-	7-	3-	3+	SSWX SSEsko Bls/W 'S'TIW	SE 141

# = confirmed update

FISHER-BROWN DATA

Provisional data in red

PLATE ORDER									
STAMP	a	b	c	d	DETAILS NOTED				
SE 141	6-	7-	3-	3+	SSWX	SSEsko	Bls/W	'S'TIW	
SE 142	7	3	2+	4	Bl/NW	ESEX*			
SE 143	4-	2-	2+	5-	Bl/W*				
SE 144	6-	3-	3	4	ESEX	Bl/W	'E'SfX[2]		
SE 145	5	4+	2+	5	LrERc	EP			
SE 146	5	3	2+	5	NNWX	ENERc&Rg			
SE 147	5-	2	2-	5-	Bl/W				
SE 148	5	2	3-	7-	NWFl				
SE 149	8	3	3	3	NWFl				
SE 150	4+	3-	3-	3+	NWFl				
SE 151	5-	3-	2+	3-	NWFl	'E'SfX[2]			
SE 152	2+	4-	3+	4+					
SE 153	6-	2	3-	3	NEX	'S'SfX[1]	CnE		
SE 154	5	2+	2+	3-	SSWX	'E'TIW			
SE 155	8-	4-	2+	2+	NNWWk				
SE 156	4+	2+	3	5	MsSE	SSEBk			
SE 157	3+	2+	3-	3+	NNEX*	SEX			
SE 158	7-	3	3	3					
SE 159	3+	3+	3+	4+	Bl/WSW	SSEX	D.ESE		
SE 160	5	3	4-	5+	NWFl				
SE 161	4-	3+	3	3+					
SE 162	8-	3	3+	4+					
SE 163	4	3	3-	3-	SSWX	Bl/SW	ENESko		
SE 164	5-	2+	3	6-	UrERc				
SE 165	4	2	2+	6-	NNEX				
SE 166	5	2-	3-	3-	SSWX	NNWX	NNEX		
SE 167	3	3	3	3+	SWX*				
SE 168	7-	3	3+	4-					
SE 169	8-	3-	2+	6					
SE 170	6	3+	2+	6	Bl/LrW				
SE 171	6+	3	3+	3+	NNEX*	Bl/SW			
SE 172	8-	3+	3+	4+	NWFl*				
SE 173	6	3-	3-	6-	WNWX	SWX			
SE 174	4-	4+	3-	5					
SE 175	6	3-	2	2+	WNWX*				
SE 176	4	2	2+	5-					
SE 177	8+	5	2+	3	ENEX	EP			
SE 178	4-	3-	3-	4-	NNEX	SSEX			
SE 179	5	3-	2+	2-	WNWX	Bl/LrW			
SE 180	5	3	3	1-	WSWBl	EP			
SE 181	4+	3+	3-	4					
SE 182	6-	3+	3-	2-	'S'TIW	'E'SfX[2]	Bl/WSW		
SE 183	6-	3-	3-	2	NWX	'S'TIW			

REARRANGED INTO NUMERICAL ORDER									
a	b	c	d	DETAILS NOTED					STAMP
6	2	3+	4	MsSE	MsSW				SE 104
6	2	6+	5+	'E'FlPt					SE 47
6	2+	2+	5-	C	EP	Bl/LrW			SE 200
6	2+	3+	6+	C	NWFl*				SE 140
6	3-	2	2+	WNWX*					SE 175
6	3-	3-	6-	WNWX	SWX				SE 173
6	3-	4-	5-	'E'Bl&TIW					SE 91
6	3	3	5-	Bls/E	Bls/W				SE 203
6	3+	2+	6	Bl/LrW					SE 170
6	3+?	4+?	4-	SWWk	SEWk				SE 65
6	3+	4+	6+	ESEX					SE 73
6?	3+	5	6-	'E'SfX[2]	NWBl	MsSW			SE 72
6	4-	5	6+	M.'N' of 'PEN'Vl					SE 68
6	4+	6+	4+	VgNE					SE 49
6	5	6	5						SE 43
6	5	7+	6+						SE 42
6	6	6	4+	C					SE 25
6	6+	7-	5+	VgNE					SE 22
6+	2	3	5+	ESEX	ENEX				SE 121
6+	2+	3+	7	C*	NNWX	SSWX	ESERc		SE 116
6+	3-	2	5-	NNWX	SSWX				SE 135
6+	3-	4	3	ENEX					SE 111
6+	3-	4+	5+	NNWX					SE 118
6+	3-	6	5+	'E'Bl&TIW	NWX				SE 98
6+	3	3+	3+	NNEX*	Bl/SW				SE 171
6+	3+	3-	3+	NNWX	SEBl	SWBl			SE 113
6+	3+	4-	4+	'E'TIW	MSE				SE 100
6+	3+	4	7-	C					SE 89
6+	4	4-	5+	'S'TIW					SE 11
6+	4+	5	6-	SSEX*	NWFl				SE 6
6+	4+	5+	4	'S'Bl	SRg				SE 79
6+	4+	6-	7-	SDd					SE 16
6+	4+	7-	6	SDd					SE 14
7-	3	2+	6-	NWFl	'S'TIW	'E'TIW			SE 188
7-	3	3	3						SE 158
7-	3	3+	4-						SE 168
7-	3+	5	6-	BrNW&Bl	BrPt	SWBl			SE 66
7-?	4+	5-	5+	C	SWBl				SE 74
7	2+	4-	3+	'E'Ab					SE 94
7	3	2+	4	Bl/NW	ESEX*				SE 142
7	3	2+	2+	E%	Bls/LrW				SE R,6
7	3	3-	2-	NWFl*					SE 138
7	3+	5	5	NNWk*	NEWk*	'POS'PtWk			SE 63

#

# = confirmed update

FISHER-BROWN DATA

Provisional data in red

PLATE ORDER					
STAMP	a	b	c	d	DETAILS NOTED
SE 184	4	2+	2+	4	EP Bl/W
SE 185	2	3-	2+	4-	WP 'E'SfX[2] ReNW ReNE
SE 186	4-	2+	2+	3+	EP 'S'TlW Bl/LrW*
SE 187	5+	2+	2+	3	ERc%
SE 188	7-	3	2+	6-	NWFl 'S'TlW 'E'TlW
SE 189	3-	2+	2+	4	Bl/LrW D.'N'of'NY'Vl
SE 190	5	3+	3+	3-	Bl/LrW ERc
SE 191	4	3-	3-	5-	
SE 192	5-	2	3-	4-	NNWWk UrERc Bl/LrW
SE 193	3+	2+	2	2	Bl/W
SE 194	5-	4-	2+	5	ESEsko Bls/W
SE 195	5-	4-	2	5-	'S'TlE 'E'SfX[1] NWX Bl/LrW
SE 196	4	2-	2-	3	NNEX* Bls/W
SE 197	5	3-	2-	4	NNEX BlRd'E' Bls/W
SE 198	4+	2	3	4+	C ERc Bl/LrW
SE 199	5	3	2+	3	C UrWRc
SE 200	6	2+	2+	5-	C EP Bl/LrW
SE 201	5-	2	2+	6	C Bls/W BlsRd'S' Ch
SE 202	4-	3	2+	4+	Ms'A'Pt
SE 203	6	3	3	5-	Bls/E Bls/W
SE 204	3+	2+	3-	2+	'S'TlW
SE R,1	3-	2-	3	4+	ERc% 'S'TlW
SE R,2	4+	2	2+	4+	NWFl NNEX* ERc%
SE R,3	4+	2	2+	3+	EP 'E'SfX[2]
SE R,4	6-	2	2+	3-	C W% NNWX
SE R,5	5	2	2+	1	
SE R,6	7	3	2+	2+	E% Bls/LrW

SF

SF 1a	5-	6	5+	5+	
SF 1b	5-	6	5+	5+	SSWWk ESEWk ENEWk
SF 2	5	5+	5-	5-	Hg/N*
SF 3	6-	5+	5+	5+	ENEX* 'F'TlW
SF 4	4-	5	4+	4+	
SF 5	6+	5	3+	5+	NWFl
SF 6	5	6-	4+	6+	NEWk
SF 7	5	6	5-	5	
SF 8	5-	4-	4+	5+	M/'N'OF'ONE'Vl
SF 9	5+	5	3+	7	C
SF 10	6+	5-	4+	5+	C WSWX?
SF 11	7	5	5	3+	ReNE SDd
SF 12	5+	5	5+	5+	
SF 13	6+	3+	4+	5	
SF 14	6+	6-	4-	5	SDd*

REARRANGED INTO NUMERICAL ORDER

a	b	c	d	DETAILS NOTED	STAMP
7	4-	3	7-	C ENEX* 'E'TlE	SE 90
7	4+	5	3+	NWWk NEWk SWBl*	SE 84
7	5-	4	1+	'E'Df	SE 55
7	5	3	5+	C 'E'Df 'GE'PtWk	SE 27
7	6+	5+	5+	HgSE* 'E'FlPt*	SE 56
7+	3	3+	5+	'S'Iv ENEX	SE 107
7+	3+	4-	5	ENEX 'E'Bl	SE 126
7+	3+	4+	6-	ESEX 'E'Bl	SE 97
7+	4-	2+	3+	Bl/E	SE 136
7+	4+	4+	4+	'S'Iv	SE 78
7+	5+	5+	5+		SE 51
8-	2	3+	4-	B'P'VIDf	SE 103
8-	3-	2+	6		SE 169
8-	3	3+	4+		SE 162
8-	3+	3+	4+	NWFl*	SE 172
8-	3+	5+?	0+	SERc&Wk SRg	SE 83
8-	4-	2+	2+	NNWWk	SE 155
8	2	2+	7-	ENEX 'S'TlW 'E'Bl	SE 93
8	3	3	3	NWFl	SE 149
8	4	3-	5-	'S'Iv 'E'TlW NWX*	SE 105
8+	2	4-	7+	WSWRc SEX*	SE 119
8+	3-	4-	5+	'E'TlW	SE 115
8+	5	2+	3	ENEX EP	SE 177
9-	2	2+	4-	NEX ESEX	SE 133
9	3-	4-	3+	NNWX WNWX SSEX* SEBl*	SE 106
10	3+	4+	3	WNWX ESEX 'E'SfX[1]	SE 127
10+	3	5	7+		SE 125

SF

0	3-	2+	7+	C NNWX NNEX	SF 89
1?	6	4	6+	'S'Bl SRg 'F'TlE	SF 79
2	2+	2+	1+	EP NNWX*	SF 199
2+	2+	2	5	'F'SfX[2]	SF 167
2+	3	3-	3+	SSEX LrERc NNWX	SF 118
3-	2+	3	6	ESEX	SF 103
3-	3	3	6	ESEX SE(	SF 195
3-	4	2	5	NNWWk LrERc Bl/W	SF 192
3	2-	2+	3+	WP EP NNWX* FpFlVl*	SF R,3
3	2+	3	3	C NNWX*	SF 140
3	3-	3-	4+	E% Bls/W	SF R,6
3	3	3-	4+	NNWX NNEX	SF 191
3	4-	3-	5		SF 100
3	4	2+	5-		SF 200
3+	1+	2+	4	EP SSEX* 'S'TlW	SF 189

# = confirmed update

FISHER-BROWN DATA

Provisional data in red

PLATE ORDER					
STAMP	a	b	c	d	DETAILS NOTED
SF 15	5+	6	5+	5	
SF 16	6	5−	4+	5+	
SF 17	6+	2	5	4	SDd
SF 18	5	6+	7+	5	SDd NWBk
SF 19	6−	4+	6	4	NEX
SF 20	6	5	5−	5−	BISE
SF 21	5−	2+	5	4+	SWWk SEWk
SF 22	7+	6	2+	6−	SSEX
SF 23	6+	6+	5+	5+	
SF 24	5+	2+	5+	4	C
SF 25	7−	5+	5−	4+	C T'O'PtWk
SF 26	6	5−	5+	6	C
SF 27	6+	5	5	6	C HgSW VgSEX&Jn'TF'
SF 28	6+	5+	4	5	NNEX
SF 29	5	5	6−	5+	'S'Sq
SF 30	6−	4−	5	6+	'S'Df MSE MSW Vg/NEJn'RF**
SF 31	6+	4+	7−	5+	MSW
SF 32	5+	6+	3+	4+	SDd
SF 33	5	4+	4+	6+	NNEVo 'E'PtWk
SF 34	4+	7	6−	5	
SF 35	6−	6−	5	6	'S'Dd
SF 36	6	5	7−	5+	VgNE* ENEX*
SF 37	4+	3+	5+	5+	
SF 38	5+	4−	3−	6	BlNW MsSW
SF 39	6	7+	5	4+	
SF 40	5−	5+	3+	4	
SF 41	6+	5+	4−	6+	C 'E'of'PE'VlBl
SF 42	5+	5+	3+	5+	
SF 43	6−	5	5−	5+	
SF 44	6−	6+	3+	6+	NEX
SF 45	6+	5	3+	6	
SF 46	6−	5	4	5	NEWk
SF 47	6−	3	5+	9−	'P"G'&'E'FlsPt
SF 48	7−	3+	5+	5+	
SF 49	5+	3+	4−	5	'O'VlRg
SF 50	6−	3	3	5+	
SF 51	6−	4	3	5−	MNW
SF 52	5	4	3+	5+	
SF 53	3+	2+	3	4+	
SF 54	5	4+	3	4+	SDd SWBl
SF 55	5+	4	1	4+	'PO'PtWk
SF 56	7−	3+	4−	5−	MsSE* MsSW* EBl
SF 57	5+	5	5	6−	EBl

REARRANGED INTO NUMERICAL ORDER					
a	b	c	d	DETAILS NOTED	STAMP
3+	2+	2+	4	C	SF 88
3+	2+	3	4+		SF 53
3+	3	2+	3+		SF 156
3+	3	3	2+	'S'TlW	SF R,1
3+	3+	3+	4	EP SSEWk	SF 176
3+	4+	5−?	6−		SF 68
4−	2+	3	2	EP	SF 179
4−	3−	3+	4+	NNEX* SSWX* SEX*	SF 162
4−	3	2+	2+		SF 161
4−	3	3−	2+	NWfl NNERc	SF 163
4−	3	3+	4+	NNWX NNEX*	SF 190
4−	4	3+	5+	NNEX T'F'X long arm	SF 173
4−	5	4+	4+		SF 4
4	2+	3−	6		SF 157
4	3−	2+	1+	'S'TlW	SF 102
4	3	2+	3	LrERc Bl/W 'S'TlW	SF 201
4	3+	3−	6+	WNWX* 'S'TlW	SF 188
4	3+	4−	3+	Re 'F'TlE	SF 85
4	4−	3−	3+	ESEX NEX Bl/E*	SF 197
4	4	3−	4+	'F'SfX[2] NNWX* NRg*	SF 110
4	6	3+	4	C	SF 76
4+	2+	2+	2−	NWRc SERc NNWX	SF 114
4+	2+	2+	3	WBl* SSEX ESEX	SF 121
4+	2+	3	4	SSWX	SF 149
4+	2+	3+	5−		SF 64
4+	2+	4−	6		SF 69
4+	3	3	6−		SF 187
4+	3+	3−	5−	ESEX Bl/WNW	SF 123
4+	3+?	3	5+	SWWk	SF 67
4+	3+	5+	5+		SF 37
4+	4	3−	5+	NWRc WNWX ESEX*	SF 75
4+	7	6−	5		SF 34
5−	2	3	6	NWfl NRe? EP Bl/W	SF 203
5−	2+	2+	3+	Bl/W ERc	SF 147
5−	2+	3−	3+	NNWX NNEX* SEX	SF 108
5−	2+	3−	5−	SSWWk SSEX NNEX ESEski	SF 155
5−	2+	3−	5+		SF 104
5−	2+	3+	7−	NNWX*	SF 166
5−	2+	5	4+	SWWk SEWk	SF 21
5−	3	3−	1+	SERc Bl/SE 'F'SfXW[1] DgSc.&/E?	SF 127
5−	3	3+	5+		SF 181
5−	4−	2+	3+	'F'TlE	SF 91
5−	4−	4+	5+	M/'N'OF'ONE'Vl	SF 8

# = confirmed update

FISHER-BROWN DATA

Provisional data in red

PLATE ORDER					
STAMP	a	b	c	d	DETAILS NOTED
SF 58	7	4+	4+	4−	NWWk
SF 59	7	2+	4	5+	MsSW 2VtMs/SWX&Jn'TF'
SF 60	6	3−	3−	6−	SDd MSE* MSW*
SF 61	5−?	4+	3+	5−	NWBl SWBl ESEX
SF 62	6	3+	3−	6−	MSW*
SF 63	7+	3+	4	5	'O'VlRg
SF 64	4+	2+	3+	5−	
SF 65	5	3−	6	7+	
SF 66	6	3+	3	6	BrNW BrPt
SF 67	4+	3+?	3	5+	SWWk
SF 68	3+	4+	5−?	6−	
SF 69	4+	2+	4−	6	
SF 70	6−	4−	3+	6−	
SF 71	6	2+	3	8+	
SF 72	6	3−	3	4+	MSW MSE*
SF 73	6−	3−	3+	5	
SF 74	5+	2+	3+	5+	C NWBl*
SF 75	4+	4	3−	5+	NWRc WNWX ESEX*
SF 76	4	6	3+	4	C
SF 77	7	3+	5	5−	ERc WRc EBl ENEX
SF 78	6	4−	3	5−?	'S'Iv SERc
SF 79	1?	6	4	6+	'S'Bl SRg 'F'TlE
SF 80	6	4+	3−	4?	NWWk SEWk M.&/'E'of'ONE'Vl 'S'TlW
SF 81	7	4+	3+	2+	
SF 82	8	3−	3+	3+	SRg NWBl
SF 83	7	4+	3+	2	SERc NEWk SRg
SF 84	6−	4−	4−	2	NEWk SDd MNW*
SF 85	4	3+	4−	3+	Re 'F'TlE
SF 86	7−	4+	4−	2+	Bl/E Bl/NE* NERc 'S'Df&TlW 'F'TlE <b>SSEWk</b>
SF 87	6−	3−	3+	2+	C SWBl*
SF 88	3+	2+	2+	4	C
SF 89	0	3−	2+	7+	C NNWX NNEX
SF 90	6	3−	2+	4−	C 'F'TlE
SF 91	5−	4−	2+	3+	'F'TlE
SF 92	9−	3−	3−	4+	SSWX 'F'TlE EBl SEBl ENERc
SF 93	6−	4−	2	5+	NNWX NNEX ESEX
SF 94	7+	3−	2+	3+	'S'TlW MSE
SF 95	5+	2+	3−	4−	SSWX
SF 96	7	3−	3−	5	SSWX NEX
SF 97	5	2+	3	5+	SERc SSEX
SF 98	7+	2+	2+	4+	'F'TlE NWX NEX*
SF 99	6+	2+	2+	4+	ReSW ReVl <b>ReSE*</b>
SF 100	3	4−	3−	5	

REARRANGED INTO NUMERICAL ORDER					
a	b	c	d	DETAILS NOTED	STAMP
5−?	4+	3+	5−	NWBl SWBl ESEX	SF 61
5−	5+	3+	4		SF 40
5−	6	5+	5+		SF 1a
5−	6	5+	5+	SSWWk ESEWk ENEWk	SF 1b
5	2	3−	5+	SSWX 'S'TlW ESEX Bl/W	SF 153
5	2+	2+	5	'F'SfX[2] NNEX*	SF 159
5	2+	3−	3−	NNWX	SF 175
5	2+	3	5+	SERc SSEX	SF 97
5	3−	2	2+	WSWX EBl	SF 131
5	3−	6	7+		SF 65
5	3	2+	5		SF 204
5	3	3+	6		SF 174
5	3+	3−	4−	ESERc NNWX	SF 116
5	3+	3−	6	NNEX 'F'SfX[2]	SF 146
5	3+	3	6	'S'TlW 'F'SfX[2] ESEX	SF 111
5	4	3+	5+		SF 52
5	4+	3	4+	SDd SWBl	SF 54
5	4+	4+	6+	NNEVo 'E'PtWk	SF 33
5	5	6−	5+	'S'Sq	SF 29
5	5+	5−	5−	Hg/N*	SF 2
5	6−	4+	6+	NEWk	SF 6
5	6	5−	5		SF 7
5	6+	7+	5	SDd NWBk	SF 18
5+	2−	2+	5+	NNEX* 'F'Bl NWFl	SF 143
5+	2	3	3+	NEX 'F'SfsX[1] Bl/NW	SF 184
5+	2+	2	2	Bl/NW*	SF 138
5+	2+	2+	5	NNEX* Ms.NW*	SF 148
5+	2+	2+	5+	'S'TlW	SF 158
5+	2+	3−	4−	SSWX	SF 95
5+	2+	3+	3+	NNERc E%	SF 180
5+	2+	3+	5+	C NWBl*	SF 74
5+	2+	5+	4	C	SF 24
5+	3−	3	3−	SSEX*	SF 183
5+	3	3	5−	'F'SfXW[1]	SF 186
5+	3+	3+	4	SSWX NNEX Bl/UrW ESEX*	SF 170
5+	3+	4−	5	'O'VlRg	SF 49
5+	3+	5+	5−	UrWRc	SF 164
5+	4−	3−	6	BlNW MsSW	SF 38
5+	4	1	4+	'PO'PtWk	SF 55
5+	4	3	3	E% WP NNWX	SF R,4
5+	4	3	3+	SSEX	SF 154
5+	5	3+	7	C	SF 9
5+	5	5	6−	EBl	SF 57



# = confirmed update

FISHER-BROWN DATA

Provisional data in red

PLATE ORDER					
STAMP	a	b	c	d	DETAILS NOTED
SF 101	7	3	3	5+	ESEX 'F'TlE*
SF 102	4	3-	2+	1+	'S'TlW
SF 103	3-	2+	3	6	ESEX
SF 104	5-	2+	3-	5+	
SF 105	8	4	3-	2+	'S'Iv SEX NEX
SF 106	7+	3-	3	4-	ESERc* NNWX
SF 107	6	6	2+	6-	'S'Iv
SF 108	5-	2+	3-	3+	NNWX NNEX* SEX
SF 109	6	3-	3	1+	WSWX SSWX SEX 'S'TlW
SF 110	4	4	3-	4+	'F'SfX[2] NNWX* NRg*
SF 111	5	3+	3	6	'S'TlW 'F'SfX[2] ESEX
SF 112	7	3	3	6+	
SF 113	7	3-	3-	3	SSWX WSWX
SF 114	4+	2+	2+	2-	NWRc SERc NNWX
SF 115	6	3+	2+	4+	'S'Wk
SF 116	5	3+	3-	4-	ESERc NNWX
SF 117	8+	3	2+	5	NNEX 'P'FlPt*
SF 118	2+	3	3-	3+	SSEX LrERc NNWX
SF 119	6-	3-	2+	4	NEX
SF 120	6	3	2	5+	WNWX SEX
SF 121	4+	2+	2+	3	WBl* SSEX ESEX
SF 122	7+	3+	2+	7-	
SF 123	4+	3+	3-	5-	ESEX Bl/WNW
SF 124	7-	3	2+	4+	MsNE*
SF 125	6	3+	3	8-	
SF 126	6-	3	2+	3	
SF 127	5-	3	3-	1+	SERc Bl/SE 'F'SfXW[1] <span>DgSc.&amp;/E?</span>
SF 128	6+	3	3-	3	ESEX 'F'SfX[2]
SF 129	6	3	2+	5-	
SF 130	8	3-	2+	4	ESEX* B'O'VlWk
SF 131	5	3-	2	2+	WSWX EBl
SF 132	7+	4	2+	4-	NNEX* SEX 'F'SfX[2] BlW
SF 133	7-	2+	3	4-	Bl&M/WNW ESEX
SF 134	7	2+	3	4	Bl/NW SSEX*
SF 135	6-	2+	3	4	SWX SEX
SF 136	6-	2-	3	2	WNWX
SF 137	8+	6-	2+	3	ESEsko
SF 138	5+	2+	2	2	Bl/NW*
SF 139	6-	3	2+	4	Bl/SE
SF 140	3	2+	3	3	C NNWX*
SF 141	6-	7-	3	5-	'F'TlW Bl/NW
SF 142	9	3	2-	4	NWFl
SF 143	5+	2-	2+	5+	NNEX* 'F'Bl NWFl

REARRANGED INTO NUMERICAL ORDER					
a	b	c	d	DETAILS NOTED	STAMP
5+	5	5+	5+		SF 12
5+	5+	3+	5+		SF 42
5+	6	5+	5		SF 15
5+	6+	3+	4+	SDd	SF 32
6-	2-	3	2	WNWX	SF 136
6-	2+	3-	4-	NNEX Bl/W	SF 178
6-	2+	3	4	SWX SEX	SF 135
6-	3-	2+	4	NEX	SF 119
6-	3-	3+	2+	C SWBl*	SF 87
6-	3-	3+	5		SF 73
6-	3	1+	3	Bl/LrW*	SF 182
6-	3	2+	3		SF 126
6-	3	2+	4	Bl/SE	SF 139
6-	3	3	5+		SF 50
6-	3	3	7+		SF 172
6-	3	5+	9-	'P'G'&'E'FlsPt	SF 47
6-	3+	3	5	WP	SF R,2
6-	4-	2	5+	NNWX NNEX ESEX	SF 93
6-	4-	3+	6-		SF 70
6-	4-	4-	2	NEWk SDd MNW*	SF 84
6-	4-	5	6+	'S'Df MSE MSW Vg/NEJn'RF'*	SF 30
6-	4	3	5-	MNW	SF 51
6-	4	3+	4-	'F'SfX[2] SSEX*	SF 152
6-	4+	6	4	NEX	SF 19
6-	5	4	5	NEWk	SF 46
6-	5	5-	5+		SF 43
6-	5+	5+	5+	ENEX* 'F'TlW	SF 3
6-	6-	5	6	'S'Dd	SF 35
6-	6	3	5	NNEX NWFl 'S'TlW	SF 202
6-	6+	3+	6+	NEX	SF 44
6-	7-	3	5-	'F'TlW Bl/NW	SF 141
6	2+	2	4-	C ERc Bls/W	SF 198
6	2+	3	8+		SF 71
6	3-	2+	4-	C 'F'TlE	SF 90
6	3-	3-	6-	SDd MSE* MSW*	SF 60
6	3-	3	1+	WSWX SSWX SEX 'S'TlW	SF 109
6	3-	3	3	Bl/NW	SF 144
6	3-	3	4+	MSW MSE*	SF 72
6	3-	4	6+	NNEX ENERc ESEX	SF 160
6	3	2	5+	WNWX SEX	SF 120
6	3	2+	5-		SF 129
6	3+	2+	2	'F'TlW	SF 185
6	3+	2+	4+	'S'Wk	SF 115

# = confirmed update

FISHER-BROWN DATA

Provisional data in red

PLATE ORDER					
STAMP	a	b	c	d	DETAILS NOTED
SF 144	6	3-	3	3	Bl/NW
SF 145	7-	2	3-	3+	NEX LrERc
SF 146	5	3+	3-	6	NNEX 'F'SfX[2]
SF 147	5-	2+	2+	3+	Bl/W ERc
SF 148	5+	2+	2+	5	NNEX* Ms.NW*
SF 149	4+	2+	3	4	SSWX
SF 150	7+	2+	3	4+	SSEX* NNWX*
SF 151	7-	2+	3+	6-	'S'TIW NNEX*
SF 152	6-	4	3+	4-	'F'SfX[2] SSEX*
SF 153	5	2	3-	5+	SSWX 'S'TIW ESEX Bl/W
SF 154	5+	4	3	3+	SSEX
SF 155	5-	2+	3-	5-	SSWWk SSEX NNEX ESEski
SF 156	3+	3	2+	3+	
SF 157	4	2+	3-	6	
SF 158	5+	2+	2+	5+	'S'TIW
SF 159	5	2+	2+	5	'F'SfX[2] NNEX*
SF 160	6	3-	4	6+	NNEX ENERc ESEX
SF 161	4-	3	2+	2+	
SF 162	4-	3-	3+	4+	NNEX* SSWX* SEX*
SF 163	4-	3	3-	2+	NWFl NNERc
SF 164	5+	3+	5+	5-	UrWRc
SF 165	7-	2+	3	4	SSWX
SF 166	5-	2+	3+	7-	NNWX*
SF 167	2+	2+	2	5	'F'SfX[2]
SF 168	8-	3	3	4+	NEX
SF 169	8-	3	3-	3+	'S'TIE
SF 170	5+	3+	3+	4	SSWX NNEX Bl/UrW ESEX*
SF 171	6+	3	3+	4+	
SF 172	6-	3	3	7+	
SF 173	4-	4	3+	5+	NNEX T'F'X long arm
SF 174	5	3	3+	6	
SF 175	5	2+	3-	3-	NNWX
SF 176	3+	3+	3+	4	EP SSEWk
SF 177	7	4+	4	2+	WNWX* EP
SF 178	6-	2+	3-	4-	NNEX Bl/W
SF 179	4-	2+	3	2	EP
SF 180	5+	2+	3+	3+	NNERc E%
SF 181	5-	3	3+	5+	
SF 182	6-	3	1+	3	Bl/LrW*
SF 183	5+	3-	3	3-	SSEX*
SF 184	5+	2	3	3+	NEX 'F'SfsX[1] Bl/NW
SF 185	6	3+	2+	2	'F"TIW
SF 186	5+	3	3	5-	'F'SfXW[1]

REARRANGED INTO NUMERICAL ORDER					
a	b	c	d	DETAILS NOTED	STAMP
6	3+	3-	6-	MSW*	SF 62
6	3+	3	6	BrNW BrPt	SF 66
6	3+	3	8-		SF 125
6	4-	3	5-?	'S'Iv SERc	SF 78
6	4+	3-	4?	NWWk SEWk M.&/'E'of'ONE'Vl 'S'TIW	SF 80
6	5-	4+	5+		SF 16
6	5-	5+	6	C	SF 26
6	5	5-	5-	BISE	SF 20
6	5	7-	5+	VgNE* ENEX*	SF 36
6	6	2+	6-	'S'Iv	SF 107
6	7+	5	4+		SF 39
6+	2	2+	4	C W% NNEX	SF R,5
6+	2	5	4	SDd	SF 17
6+	2+	2+	4+	ReSW ReVl ReSE*	SF 99
6+	3-	3+	3		SF 196
6+	3	3-	3	ESEX 'F'SfX[2]	SF 128
6+	3	3+	4+		SF 171
6+	3+	4+	5		SF 13
6+	4+	7-	5+	MSW	SF 31
6+	5-	4+	5+	C WSWX?	SF 10
6+	5	3+	5+	NWFl	SF 5
6+	5	3+	6		SF 45
6+	5	5	6	C HgSW VgSEX&Jn'TF'	SF 27
6+	5+	4-	6+	C 'E'of'PE'VlBl	SF 41
6+	5+	4	5	NNEX	SF 28
6+	6-	4-	5	SDd*	SF 14
6+	6+	5+	5+		SF 23
7-	2	3-	3+	NEX LrERc	SF 145
7-	2+	3	4-	Bl&M/WNW ESEX	SF 133
7-	2+	3	4	SSWX	SF 165
7-	2+	3+	6-	'S'TIW NNEX*	SF 151
7-	3	2+	2+	NRe Bl/W 'F'SfXW[1]	SF 193
7-	3	2+	4+	MsNE*	SF 124
7-	3	3-	3	Bl/W NNEX 'S'TIW	SF 194
7-	3+	4-	5-	MsSE* MsSW* EBl	SF 56
7-	3+	5+	5+		SF 48
7-	4+	4-	2+	Bl/E Bl/NE* NERc 'S'Df&TIW 'F'TIE SSEWk	SF 86
7-	5+	5-	4+	C T'O'PtWk	SF 25
7	2+	3	4	Bl/NW SSEX*	SF 134
7	2+	4	5+	MsSW 2VtMs/SWX&Jn'TF'	SF 59
7	3-	3-	3	SSWX WSWX	SF 113
7	3-	3-	5	SSWX NEX	SF 96
7	3	3	5+	ESEX 'F'TIE*	SF 101

# = confirmed update

FISHER-BROWN DATA

Provisional data in red

PLATE ORDER					
STAMP	a	b	c	d	DETAILS NOTED
SF 187	4+	3	3	6−	
SF 188	4	3+	3−	6+	WNWX* 'S'TIW
SF 189	3+	1+	2+	4	EP SSEX* 'S'TIW
SF 190	4−	3	3+	4+	NNWX NNEX*
SF 191	3	3	3−	4+	NNWX NNEX
SF 192	3−	4	2	5	NNWWk LrERc Bl/W
SF 193	7−	3	2+	2+	NRe Bl/W 'F'SfXW[1]
SF 194	7−	3	3−	3	Bl/W NNEX 'S'TIW
SF 195	3−	3	3	6	ESEX SE(
SF 196	6+	3−	3+	3	
SF 197	4	4−	3−	3+	ESEX NEX Bl/E*
SF 198	6	2+	2	4−	C ERc Bls/W
SF 199	2	2+	2+	1+	EP NNWX*
SF 200	3	4	2+	5−	
SF 201	4	3	2+	3	LrERc Bl/W 'S'TIW
SF 202	6−	6	3	5	NNEX NWFl 'S'TIW
SF 203	5−	2	3	6	NWFl NRe? EP Bl/W
SF 204	5	3	2+	5	
SF R,1	3+	3	3	2+	'S'TIW
SF R,2	6−	3+	3	5	WP
SF R,3	3	2−	2+	3+	WP EP NNWX* FpFlVl*
SF R,4	5+	4	3	3	E% WP NNWX
SF R,5	6+	2	2+	4	C W% NNEX
SF R,6	3	3−	3−	4+	E% Bls/W

SG

SG 1a	5	5+	5+	6	NW intact
SG 1b	5	5+	5+	6	NWWk
SG 2	6−	6	7+	6+	HgNNW ENEDd
SG 3	6	5	7	7	
SG 4	6	6	6	6+	NWFl
SG 5	5+	6−	5+	8−	
SG 6	6−	7	6	7−	MSE 'S'TIW
SG 7	5−	4−	6+	8+	
SG 8	4+	5−	6−	6+	Bl/NW
SG 9	3+	5−	4+	7−	C
SG 10	6	4+	4	7	C SSWX* VgNE
SG 11	6+	5−	5+	6−	NEFl SDd* Re
SG 12	5+	6	6−	6+	
SG 13	6+	3	5−	6+	
SG 14	6+	4	4+	7+	SDd
SG 15	5+	3+	6+	6+	
SG 16	5+	3−	5−	6+	
SG 17	5+	3+	6	6+	SDd

REARRANGED INTO NUMERICAL ORDER

a	b	c	d	DETAILS NOTED	STAMP
7	3	3	6+		SF 112
7	3+	5	5−	ERc WRc EBl ENEX	SF 77
7	4+	3+	2	SERc NEWk SRg	SF 83
7	4+	3+	2+		SF 81
7	4+	4	2+	WNWX* EP	SF 177
7	4+	4+	4−	NWWk	SF 58
7	5	5	3+	ReNE SDd	SF 11
7+	2+	2+	4+	'F'TlE NWX NEX*	SF 98
7+	2+	3	4+	SSEX* NNWX*	SF 150
7+	3−	2+	3+	'S'TIW MSE	SF 94
7+	3−	3	4−	ESERc* NNWX	SF 106
7+	3+	2+	7−		SF 122
7+	3+	4	5	'O'VlRg	SF 63
7+	4	2+	4−	NNEX* SEX 'F'SfX[2] BIW	SF 132
7+	6	2+	6−	SSEX	SF 22
8−	3	3−	3+	'S'TlE	SF 169
8−	3	3	4+	NEX	SF 168
8	3−	2+	4	ESEX* B'O'VIWk	SF 130
8	3−	3+	3+	SRg NWBl	SF 82
8	4	3−	2+	'S'Iv SEX NEX	SF 105
8+	3	2+	5	NNEX 'P'FlPt*	SF 117
8+	6−	2+	3	ESESko	SF 137
9−	3−	3−	4+	SSWX 'F'TlE EBl SEBl ENERc	SF 92
9	3	2−	4	NWFl	SF 142

2	2+	3+	9−		SG 204
2+	3+	3+	5		SG 171
2+	3+	4−	5+	NNWX* 'G'SfXE[5] NEX*	SG 128
3−	2+	3	6	C Bl/LrW	SG R,4
3−	3−	3+	6+	Bl/LrW	SG 193
3	2	3	5+	'G'Wk	SG 138
3	3	4−	8	WNWX	SG 149
3+	3	3+	6+	NWFl Bls/LrW	SG 202
3+	3	4−	3	SSEWk	SG 177
3+	3+	3	6	NNWX* ESEX* 'S'TIW	SG 188
3+	4	3+	5+	SSWX BIW MsSW MsSE	SG 132
3+	5−	4+	7−	C	SG 9
4−	2+	3+	6	Bl/W	SG 190
4−	2+	4−	8−	NNEX Bl.WSW	SG 155
4−	3−	3+	6+	WNWX*	SG 111
4−	4−	3+	5+		SG 126
4	2+	3	9	SEX	SG 157
4	2+	4−	8−	Bl/SW	SG 144

# SG

#

# = confirmed update

FISHER-BROWN DATA

Provisional data in red

PLATE ORDER					
STAMP	a	b	c	d	DETAILS NOTED
SG 18	5-	3	6	6	MSW
SG 19	5+	3-	5	5+	HgSW
SG 20	5	2	4+	6	M.ESE
SG 21	5	4	5	6	NNEWk SEWk VgNE WNWWk
SG 22	6	4	6+	4+	SSEDd
SG 23	5+	4+	6+	7+	
SG 24	5	3+	6+	6+	C SEX?
SG 25	6+	4+	5+	6+	C T'ST'PtWk SEBk
SG 26	6	5-	5+	5+	C HgSE VgSE*
SG 27	7-	5+	6-	7+	'G'Wk?
SG 28	6+	4+	6	5+	
SG 29	6	5+	6+	8-	'S'Sq SERc
SG 30	5+	5+	5+	6+	MSW
SG 31	4+	6+	7+	7	NNEWk
SG 32	5	6+	4+	7	ENEWk WSWX
SG 33	5+	5+	6-	5+	SSWWk MNE
SG 34	4+	7-	7+	8-	MSE? HgSW HgSE
SG 35	6	6	6+	6+	
SG 36	5-	4	7+	9-	VgNE 'G'TIE
SG 37	6+	5	5-	7	MsSE
SG 38	5-	4	3+	6+	BlNW BlSW NWk/'P'Pt
SG 39	6	6	7-	8	
SG 40	5-	6+	5	6	BlSW Bl/E
SG 41	5+	5+	7+	6+	C Bls'E'sVl
SG 42	7	3	7-	7+	
SG 43	7+	4	5	7-	
SG 44	6+	5+	6	6+	BlSW
SG 45	7	4	7+	8	
SG 46	6-	6	6+	7-	
SG 47	6-	4-	4	6+	
SG 48	5	4-	4	7-	'G'&'E'FlsPt
SG 49	4+	5	4-	6+	'O'VlRg
SG 50	7	3+	6	7+	
SG 51	6-	5+	6-	8-	
SG 52	5	4-	6-	7	
SG 53	4	4+	4+	5+	
SG 54	7-	4+	4+	7	EBl
SG 55	5+	5-	4-	6+	
SG 56	6	3+	4+	7	EBl* 'E'FlPt
SG 57	5	3+	4+	7?	EBl
SG 58	5+	4-	6	6+	SWBl
SG 59	6	3	4+	6	'S'TIW
SG 60	5-	3-	3+	9+	SDd SWBl* M/'TA'Pt

REARRANGED INTO NUMERICAL ORDER					
a	b	c	d	DETAILS NOTED	STAMP
4	3	3	5-	WNWX* ENEX WSWSk <sup>o</sup> SWRd 'G'Sq ESESko	SG 163
4	3	4	5-	NWFl*	SG 181
4	4+	4+	5+		SG 53
4+	0+	4+	8+		SG 67
4+	1+	3	3+	'S'SfX[1]	SG 150
4+	3-	3-	8-	NWFl Bl/SW*	SG 158
4+	3	3-	7+	NNEX Bl/SW SEX*	SG 146
4+	3	3	7-	NWFl NEX*	SG 147
4+	3	3+	6+		SG 172
4+	3+	3	9	SE( EP 'S'TIW	SG 176
4+	3+	3+	6-	ERc% Bls/W	SG 186
4+	4	5+	8	ReVl SDd-Re 'S'TIW	SG 68
4+	5-	6-	6+	Bl/NW	SG 8
4+	5	4-	6+	'O'VlRg	SG 49
4+	6+	7+	7	NNEWk	SG 31
4+	7-	7+	8-	MSE? HgSW HgSE	SG 34
5-	2	3+	7-	ESEX	SG 102
5-	2+	3-	5	ESEBl	SG 94
5-	2+	3-	5-	NWFl NNEWk	SG 148
5-	2+	3	6-	Bl/W Bl.SW Ch	SG 200
5-	2+	3	6+	NNEX* EP	SG R,3
5-	2+	3	8	SEX*	SG 98
5-	2+	4	7+		SG 64
5-	2+	4+	5	BlsRd'G'* Bls/W	SG 203
5-	3-	3-	8	NWFl* Cn	SG 153
5-	3-	3	3+	NWFl Bl/LrW Bl.'S'	SG 189
5-	3-	3+	5+	SEBl*	SG 113
5-	3-	3+	9+	SDd SWBl* M/'TA'Pt	SG 60
5-	3	3	6	Ms.NW	SG 156
5-	3	6	6	MSW	SG 18
5-	4-	4-	6+	C SEX	SG 90
5-	4-	6+	8+		SG 7
5-	4	7+	9-	VgNE 'G'TIE	SG 36
5-	4	3+	6+	BlNW BlSW NWk/'P'Pt	SG 38
5-	6+	4	8	SSEX MsSW 'S'TIW	SG 141
5-	6+	5	6	BlSW Bl/E	SG 40
5	2-	3+	5+	NWFl	SG 142
5	2-	4	7-	M.diadem SERc 'S'TIW	SG 75
5	2	4-	3+	SEBl	SG 92
5	2	4	5		SG 99
5	2	4+	6	M.ESE	SG 20
5	2+	3	8+	Bl/SW NWFl*	SG 196
5	3-	4+	3	NWRc* 'G'TIE SRg	SG 83

#

# = confirmed update

FISHER-BROWN DATA

Provisional data in red

#	PLATE ORDER				
	STAMP	a	b	c	d
	SG 61	6+	5-	4	8+
	SG 62	5	3+	4+	6+
	SG 63	5+	3	4	9-
	SG 64	5-	2+	4	7+
	SG 65	6-	4-	4	8+
	SG 66	6+	3+	4+	8
	SG 67	4+	0+	4+	8+
	SG 68	4+	4	5+	8
	SG 69	5	3	4+	7
	SG 70	5	4	6-	7+
	SG 71	6-	4	5-	8+?
	SG 72	5+	3	4+	7
	SG 73	6-	3	3+	7-
	SG 74	5+?	3	4	7+
	SG 75	5	2-	4	7-
	SG 76	6-	6+	5+	8
	SG 77	5+	4+	6-	8
	SG 78	8+	7-	4	6+
	SG 79	5+	4+	4+	6-
	SG 80	5	4	5-	5+
	SG 81	6	3	5-	5+
	SG 82	6+	3+	4+	7
	SG 83	5	3-	4+	3
	SG 84	6	3	4	0+
	SG 85	7	4	5-	6-
	SG 86	7+	4-	4+	5+
	SG 87	5	3+	5-	5
	SG 88	5	3	4	6
	SG 89	6+	3	4-	9+
	SG 90	5-	4-	4-	6+
	SG 91	6-	4+	4	5
	SG 92	5	2	4-	3+
	SG 93	8-	1	2+	5-
	SG 94	5-	2+	3-	5
	SG 95	7	2+	4-	8-
	SG 96	6+	3-	4-	9
	SG 97	7+	3+	4	6+
	SG 98	5-	2+	3	8
	SG 99	5	2	4	5
	SG 100	8	3-	4-	7-
	SG 101	5+	3+	4	5+
	SG 102	5-	2	3+	7-
	SG 103	6	2	3	5

REARRANGED INTO NUMERICAL ORDER					
a	b	c	d	DETAILS NOTED	STAMP
5	3	3+	6	Bl/WSW	SG 175
5	3	4	6	C	SG 88
5	3	4+	7		SG 69
5	3+	3+	5+		SG 125
5	3+	4+	6+	NWBl NEWk SWWk	SG 62
5	3+	4+	7?	EBI	SG 57
5	3+	5-	5	C 'OS'PtWk MSW	SG 87
5	3+	6+	6+	C SEX?	SG 24
5	4-	4	7-	'G'&'E'FlsPt	SG 48
5	4-	6-	7		SG 52
5	4	3	5+		SG 169
5	4	5-	5+	NWWk SERc	SG 80
5	4	5	6	NNEWk SEWk VgNE WNWWk	SG 21
5	4	6-	7+	ESEX	SG 70
5	4+	3	5+		SG 170
5	5+	5+	6	NW intact	SG 1a
5	5+	5+	6	NWWk	SG 1b
5	6+	4+	7	ENEWk WSWX	SG 32
5+	2+	3	7+	LrWRc EP	SG 185
5+	2+	3+	5	Bl/W	SG 197
5+	3-	3	6-	NNEX SSEX*	SG 124
5+	3-	3	7+	WNWX	SG 112
5+	3-	5-	6+		SG 16
5+	3-	5	5+	HgSW	SG 19
5+	3	3	5+	Bl/WSW NNEX* SEX*	SG 194
5+	3	4	7-	ENERc?	SG 161
5+?	3	4	7+	C NNEX Bl/NW Bl/SW*	SG 74
5+	3	4	9-	'ON'VIRg NWWk* 'PO'PtWk	SG 63
5+	3	4+	7		SG 72
5+	3+	3+	4	'G'Wk	SG 129
5+	3+	3+	8-	'S'TIE	SG 154
5+	3+	3+	8	NWFl Bl/LrW	SG 192
5+	3+	4	5+	NWX* ESEBl*	SG 101
5+	3+	6	6+	SDd	SG 17
5+	3+	6+	6+		SG 15
5+	4-	6	6+	SWBl	SG 58
5+	4+	4+	6-	'S'Bl&TIW 'G'Bl	SG 79
5+	4+	6-	8	ERc&Bl	SG 77
5+	4+	6+	7+		SG 23
5+	5-	4-	6+		SG 55
5+	5+	5+	6+	MSW	SG 30
5+	5+	6-	5+	SSWWk MNE	SG 33
5+	5+	7+	6+	C Bls'E'sVl	SG 41

# = confirmed update

FISHER-BROWN DATA

Provisional data in red

PLATE ORDER					
STAMP	a	b	c	d	DETAILS NOTED
SG 104	7-	3	4-	6-	SSEX
SG 105	6	2+	3+	7+	'S'Iv MsNE* NNWX*
SG 106	6-	2+	3+	2+	NNWX SSEX
SG 107	7+	3+	3+	4-	'S'Iv SSWX* ESEX ENEX*
SG 108	6+	3+	3	6-	
SG 109	6+	3+	3	6	NNWX SSEX MSW 'S'TIW
SG 110	6+	2	4-	8+	WNWX M/NNW
SG 111	4-	3-	3+	6+	WNWX*
SG 112	5+	3-	3	7+	WNWX
SG 113	5-	3-	3+	5+	SEBl*
SG 114	6-	2+	3+	4-	WSWBl
SG 115	6+	3	4-	5-	SSEX
SG 116	6+	3-	3+	4+	ESERc
SG 117	6	3-	3+	4+	WBl SEX*
SG 118	9+	2+	3-	7-	NWX ENERc
SG 119	7-	2+	3+	8+	SSWX M.'S'SW SEX*
SG 120	6+	3-	3	8+	NWX
SG 121	6+	2	3	5+	ENEX NWDf
SG 122	6-	3-	4	6-	WNWX
SG 123	8-	3	2+	5+	
SG 124	5+	3-	3	6-	NNEX SSEX*
SG 125	5	3+	3+	5+	
SG 126	4-	4-	3+	5+	
SG 127	8+	2+	3	7+	
SG 128	2+	3+	4-	5+	NNWX* 'G'SfXE[5] NEX*
SG 129	5+	3+	3+	4	'G'Wk
SG 130	8-	4-	4-	7-	WNWX
SG 131	6+	3	3+	7-	WBl SSWX* SSEX*
SG 132	3+	4	3+	5+	SSWX BlW MsSW MsSE
SG 133	7	2+	3	5+	SSWX
SG 134	6-	2	3	7	NNWX
SG 135	6-	3-	4-	8+	WSWX SSWX 'E'of'PEN'VlWk
SG 136	9	3-	3+	4+	Bl/NW SSWX*
SG 137	6	3+	2+	8	NNWX
SG 138	3	2	3	5+	'G'Wk
SG 139	6+	3-	3+	4+	HzM/SSW Bl/SW NNWX
SG 140	8-	2+	4-	4	C
SG 141	5-	6+	4	8	SSEX MsSW 'S'TIW
SG 142	5	2-	3+	5+	NWFl
SG 143	6	2	3-	6	NNEX BlWSW
SG 144	4	2+	4-	8-	Bl/SW
SG 145	6	2-	4-	6	Bl/LrW NNEX
SG 146	4+	3	3-	7+	NNEX Bl/SW SEX*

REARRANGED INTO NUMERICAL ORDER					
a	b	c	d	DETAILS NOTED	STAMP
5+	6-	5+	8-		SG 5
5+	6	6-	6+		SG 12
6-	2	3	7	NNWX	SG 134
6-	2+	3-	7		SG 164
6-	2+	3	6+	WNWX* EP Bl/LrW	SG 184
6-	2+	3+	2+	NNWX SSEX	SG 106
6-	2+	3+	4-	WSWBl	SG 114
6-	2+	3+	8		SG 166
6-	3-	4-	8+	WSWX SSWX 'E'of'PEN'VlWk	SG 135
6-	3-	4	6-	WNWX	SG 122
6-	3	3+	7-		SG 73
6-	4-	4	6+		SG 47
6-	4-	4	8+		SG 65
6-	4	5-	8+?	Re NEHBl SEHBl EHBl	SG 71
6-	4+	4	5	WNWX ENEX 'G'TlE	SG 91
6-	5+	6-	8-		SG 51
6-	6	6+	7-		SG 46
6-	6	7+	6+	HgNNW ENEDd	SG 2
6-	6+	5+	8	C SRg	SG 76
6-	7	6	7-	MSE 'S'TIW	SG 6
6	2-	4-	6	Bl/LrW NNEX	SG 145
6	2	3-	6	NNEX BlWSW	SG 143
6	2	3	4+	Bl/SW NWX*	SG 152
6	2	3	5		SG 103
6	2	3+	5	EP SWX	SG R,1
6	2+	3-	7-		SG 178
6	2+	3	6+	C W%	SG R,5
6	2+	3+	7+	'S'Iv MsNE* NNWX*	SG 105
6	3-	3+	4+	WBl SEX*	SG 117
6	3-	3+	5-	Bl/W	SG 182
6	3-	3+	7+	C WBl	SG R,6
6	3-	4+	5	SSEX	SG 151
6	3	4-	7		SG 173
6	3	4-	8		SG 162
6	3	4	0+	NERc*	SG 84
6	3	4+	6	'S'TIW	SG 59
6	3	5-	5+		SG 81
6	3+	2+	8	NNWX	SG 137
6	3+	3+	6-	Bl/LrW	SG 168
6	3+	4+	7	EBI* 'E'FlPt	SG 56
6	4	3	5		SG 187
6	4	6+	4+	SSEDd	SG 22
6	4+	2+	5-?	'G'SfXW[5]	SG 179

# = confirmed update

FISHER-BROWN DATA

Provisional data in red

PLATE ORDER					
STAMP	a	b	c	d	DETAILS NOTED
SG 147	4+	3	3	7-	NWFl NEX*
SG 148	5-	2+	3-	5-	NWFl NNEWk
SG 149	3	3	4-	8	WNWX
SG 150	4+	1+	3	3+	'S'SfX[1]
SG 151	6	3-	4+	5	SSEX
SG 152	6	2	3	4+	Bl/SW NWX*
SG 153	5-	3-	3-	8	NWFl* Cn
SG 154	5+	3+	3+	8-	'S'TIE
SG 155	4-	2+	4-	8-	NNEX Bl.WSW
SG 156	5-	3	3	6	Ms.NW
SG 157	4	2+	3	9	SEX
SG 158	4+	3-	3-	8-	NWFl Bl/SW*
SG 159	9-	3	4-	7-	WSWBl NWFl
SG 160	7+	3-	3+	7	NWFl WNWx*
SG 161	5+	3	4	7-	ENERc?
SG 162	6	3	4-	8	
SG 163	4	3	3	5-	WNWX* ENEX WSWSkO SWRd 'G'Sq EESko
SG 164	6-	2+	3-	7	
SG 165	7-	2+	3	9+	SSWX*
SG 166	6-	2+	3+	8	
SG 167	7-	2	3-	8-	WNWX ESEX*
SG 168	6	3+	3+	6-	Bl/LrW
SG 169	5	4	3	5+	
SG 170	5	4+	3	5+	
SG 171	2+	3+	3+	5	
SG 172	4+	3	3+	6+	
SG 173	6	3	4-	7	
SG 174	9-	4-	3+	5+	Bl/WSW NWFl
SG 175	5	3	3+	6	Bl/WSW
SG 176	4+	3+	3	9	SE( EP 'S'TIW
SG 177	3+	3	4-	3	SSEWk
SG 178	6	2+	3-	7-	
SG 179	6	4+	2+	5-?	'G'SfXW[5]
SG 180	7	3-	3+	5+	WNWX* WSWBl EP
SG 181	4	3	4	5-	NWFl*
SG 182	6	3-	3+	5-	Bl/W
SG 183	7+	3	4-	5+	EP SSEX
SG 184	6-	2+	3	6+	WNWX* EP Bl/LrW
SG 185	5+	2+	3	7+	LrWRc EP
SG 186	4+	3+	3+	6-	ERc% Bls/W
SG 187	6	4	3	5	
SG 188	3+	3+	3	6	NNWX* ESEX* 'S'TIW
SG 189	5-	3-	3	3+	NWFl Bl/LrW Bl.'S'

REARRANGED INTO NUMERICAL ORDER					
a	b	c	d	DETAILS NOTED	STAMP
6	4+	4	7	C SSWX* VgNE	SG 10
6	5-	5+	5+	C HgSE VgSE*	SG 26
6	5	7	7		SG 3
6	5+	6+	8-	'S'Sq SERc	SG 29
6	6	6	6+	NWFl	SG 4
6	6	6+	6+		SG 35
6	6	7-	8		SG 39
6+	2	3	5+	ENEX NWdf	SG 121
6+	2	4-	8+	WNWX M/NNW	SG 110
6+	3-	3	8+	NWX	SG 120
6+	3-	3+	4+	ESERc	SG 116
6+	3-	3+	4+	HzM/SSW Bl/SW NNWX	SG 139
6+	3-	4-	9	ESERc	SG 96
6+	3	3+	7-	WBl SSWX* SSEX*	SG 131
6+	3	4-	5-	SSEX	SG 115
6+	3	4-	9+	C ESEX*	SG 89
6+	3	5-	6+		SG 13
6+	3+	3	6-		SG 108
6+	3+	3	6	NNWX SSEX MSW 'S'TIW	SG 109
6+	3+	4+	7	SEWk	SG 82
6+	3+	4+	8	NWBl SWBl	SG 66
6+	4	4+	7+	SDd	SG 14
6+	4+	5+	6+	C T'ST'PtWk SEBk	SG 25
6+	4+	6	5+		SG 28
6+	5-	4	8+	NWBl SWBl	SG 61
6+	5-	5+	6-	NEFl SDd* Re	SG 11
6+	5	5-	7	MsSE	SG 37
6+	5+	6	6+	BlSW	SG 44
7-	2	3-	8-	WNWX ESEX*	SG 167
7-	2+	3	9+	SSWX*	SG 165
7-	2+	3+	8+	SSWX M.'S'SW SEX*	SG 119
7-	3	4-	6-	SSEX	SG 104
7-	4+	4+	7	EBI	SG 54
7-	5+	6-	7+	'G'Wk?	SG 27
7	2+	2	6	EP BlRd'G' Bl/W	SG 198
7	2+	3	6+	Ch Bl/W SWBlS 'ONE'VlBlS SEBlS	SG 201
7	2+	3	5+	SSWX	SG 133
7	2+	4-	8-	SSWX SSEX ESERc	SG 95
7	3-	3	3+	EP PtRe NERe	SG 191
7	3-	3+	5+	WNWX* WSWBl EP	SG 180
7	3	7-	7+		SG 42
7	3+	6	7+		SG 50
7	4	5-	6-	NWWk M.'S'Pt MSE* 'G'TIE	SG 85

#



# = confirmed update

FISHER-BROWN DATA

Provisional data in red

PLATE ORDER

STAMP	a	b	c	d	DETAILS NOTED
SG 190	4-	2+	3+	6	Bl/W
SG 191	7	3-	3	3+	EP PtRe NERe
SG 192	5+	3+	3+	8	NWFl Bl/LrW
SG 193	3-	3-	3+	6+	Bl/LrW
SG 194	5+	3	3	5+	Bl/WSW NNEX* SEX*
SG 195	7+	2	3+	6	HzMSW
SG 196	5	2+	3	8+	Bl/SW NWFl*
SG 197	5+	2+	3+	5	Bl/W
SG 198	7	2+	2	6	EP BlRd'G' Bl/W
SG 199	MISSING				
SG 200	5-	2+	3	6-	Bl/W Bl.SW Ch
SG 201	7	2+	3	6+	Ch Bl/W SWBlS 'ONE'VlBlS SEBlS
SG 202	3+	3	3+	6+	NWFl Bls/LrW
SG 203	5-	2+	4+	5	BlsRd'G'* Bls/W
SG 204	2	2+	3+	9-	
SG R,1	6	2	3+	5	EP SWX
SG R,2	7+	3-	3+	5	EP
SG R,3	5-	2+	3	6+	NNEX* EP
SG R,4	3-	2+	3	6	C Bl/LrW
SG R,5	6	2+	3	6+	C W%
SG R,6	6	3-	3+	7+	C WBl

REARRANGED INTO NUMERICAL ORDER

a	b	c	d	DETAILS NOTED	STAMP
7	4	7+	8		SG 45
7+	2	3+	6	HzMSW	SG 195
7+	3-	3+	5	EP	SG R,2
7+	3-	3+	7	NWFl WNWX*	SG 160
7+	3	4-	5+	EP SSEX	SG 183
7+	3+	3+	4-	'S'Iv SSWX* ESEX ENEX*	SG 107
7+	3+	4	6+	NEX SERc	SG 97
7+	4-	4+	5+	Bl/E	SG 86
7+	4	5	7-		SG 43
8-	1	2+	5-	ENEX SEBl 'G'Wk	SG 93
8-	2+	4-	4	C	SG 140
8-	3	2+	5+		SG 123
8-	4-	4-	7-	WNWX	SG 130
8	3-	4-	7-	'G'Ab	SG 100
8+	2+	3	7+		SG 127
8+	7-	4	6+	'S'Iv	SG 78
9-	3	4-	7-	WSWBl NWFl	SG 159
9-	4-	3+	5+	Bl/WSW NWFl	SG 174
9	3-	3+	4+	Bl/NW SSWX*	SG 136
9+	2+	3-	7-	NWX ENERc	SG 118
MISSING					SG 199

SH

SH 1a	4	4-	4-	7-	NW intact
SH 1b	4	4-	4-	7-	NWFl
SH 2	7-	6-	4+	6-	Hg/NNW NRg
SH 3	6	6-	6	5	NWFl*
SH 4	6-	5	5+	7	
SH 5	5-	6	4+	6	'S'TlW
SH 6	5+	6-	5-	5+	NWFl 'H'TlW
SH 7	6-	6-	6-	6+	ESEX* 'H'TlW
SH 8	5-	5	5+	6-	
SH 9	4	5+	5	7	C
SH 10	5+	5-	4-	6-	C ENEWk
SH 11	6-	5-	7-	5	
SH 12	6-	3	4-	5	
SH 13	6	4-	5+	6+	
SH 14	6-	4	5+	6+	SDd
SH 15	5+	4	4+	6	
SH 16	5+	4-	6+	6+	
SH 17	6-	4	4-	4	SDd
SH 18	5	5	5	4-	SDd
SH 19	5+	5+	5-	6+	HgSW*
SH 20	5-	3+	5	7+	BlSW BlNW

SH

2-	3-	3	5	SSEX* ESEX*	SH 156
2-	4	4-	5	NNWX*	SH 101
2+	3	3+	4+	ERc% 'H'SfX[2]	SH 186
2+	3+	3+	5	NNWX	SH 125
3-	2	2+	3+	NWFl Bl/W	SH 202
3-	2+	2+	3+	ESEX* NWX	SH 110
3-	2+	3	8+	WNWX NNEX	SH 166
3-	3-	3	8-	SSWX	SH 175
3	3	4-	4+	SWX	SH 114
3	3+	3-	2	Bl/W SEX	SH 194
3	3+	3	3+		SH 169
3	3+	3+	6+	C MSE*	SH 88
3+	2	4	5		SH 103
3+	2+	3	3+	EP 'H'SfX[1] VlRe Bl/W	SH 203
3+	3-	3	9		SH 161
3+	3+	3	2-		SH 102
3+	3+	3	7	NNEX*	SH 172
3+	4+	5-	6-	NWWk SEWk	SH 80
4-	3	3+	5+	NNWX NNEDd	SH 164
4-	3+	3	5-	'S'TlE Cn	SH 153
4-	3+	4	11+	'S'TlW SWX SSEWk	SH 97

# = confirmed update

FISHER-BROWN DATA

Provisional data in red

PLATE ORDER					
STAMP	a	b	c	d	DETAILS NOTED
SH 21	5+	5+	6	5-	SEWk
SH 22	6+	4+	7-	7	
SH 23	5-	4-	7	6+	'H'Dd BLSW
SH 24	5+	3-	3+	6	C 'H'TIE
SH 25	6+	6+	3-	5-	C Hg/NNE ESEWk
SH 26	6-	4+	4+	7	C 'S'TIW
SH 27	6+	5+	6	6+	VgSE*
SH 28	5+	4+	4+	6+	'H'TIW
SH 29	5+	5-	5-	6+	'S'Sq
SH 30	5+	3	5	5+	BlsSW BlsSE
SH 31	6-	5+	5-	7-	NEX
SH 32	5+	6+	5	4	
SH 33	4+	5+	4-	5+	ENEWk
SH 34	4-	6+	6+	7-	'H'Dd HgSW* NNERc
SH 35	6+	7-	3-	8	ERc
SH 36	5+	4+	6-	4+	SDd ESEski 'S'TIW
SH 37	6+	5+	4	7-	NNEX ENEWk
SH 38	6+	6+	7+	7+	BlNW BlSW
SH 39	4+	5	5+	4+	
SH 40	5+	5+	4+	7	D.ESE
SH 41	5+	5-	4-	4	C Bls'E'sVI
SH 42	6	4+	4-	5+	T'E'PtWk
SH 43	5+	6	4-	6	BlSE BlSW
SH 44	6	4	5	5+	NEX
SH 45	5+	5-	5-	4+	C
SH 46	6-	6+	6+	6+	NEWk NWBl SWBl
SH 47	6	6	4+	6+	'G'&'E'FlsPt
SH 48	4+	4	4	4+	'E'FlPt MSW*
# SH 49	5	5+	4	6	SWWk
SH 50	4+	3+	4-	4+	
SH 51	4+	5+	3+	6	
SH 52	5+	4+	4+	8-	SWBl*
SH 53	4-	4-	6+	7+	
SH 54	5+	6	4-	5-	SWBl ENEX*
SH 55	7	5-	3+	9	VgSE?
SH 56	6	3	5-	5	EBl 'E'FlPt
SH 57	7	2+	4-	5	SDd EBl* MSE
SH 58	6	6-	7	4	'S'Dd
SH 59	5	4+	6-	6+	SWBl* 'PO'PtWk MNW
SH 60	7	4-	6	6-	SDd SWBl*
SH 61	5	2+	4+	5+	SWBl SDd
SH 62	5-	3-	4-	6	DgM/NNW 'H'SfX[4]
SH 63	6	3	4+	7	SSEWk

REARRANGED INTO NUMERICAL ORDER					
a	b	c	d	DETAILS NOTED	STAMP
4-	4-	6+	7+		SH 53
4-	6+	6+	7-	'H'Dd HgSW* NNERc	SH 34
4	2-	2+	8+	LrERc 'S'TIE Bl/NW	SH 144
4	2+	2+	6	Bl.NW NWFl SEX*	SH 142
4	2+?	3+?	6-		SH 65
4	3	2+	3-	EP Bl/W	SH 198
4	3	3-	5-		SH 112
4	3	3	5		SH 155
4	3+	2+	5	SSEX	SH 116
4	4-	3+	6+	Ms/NNW	SH 72
4	4-	4-	7-	NW intact	SH 1a
4	4-	4-	7-	NWFl	SH 1b
4	5-	4	5+		SH 67
4	5+	5	7	C	SH 9
4+	2	2+	6	'S'TIW 'H'SfX[2] Bl/W	SH 201
4+	2	3+	3-	C W% HzScN'S'	SH R,4
4+?	2+	3+	5-	C SWBl 'E'of'PEN'VIWk	SH 74
4+	3-	4+	5+	Bl-M/NWJn'RH' NNEWk SSEWk SWBl	SH 83
4+	3	3+	7+	Bl/E	SH 149
4+	3+	2+	7+	NNEX* Bl/W 'H'SfX[1]	SH 168
4+	3+	3-	8+	NNEX* SSEX*	SH 148
4+	3+	3	4	SSEX* ESEX* NNEX* 'H'SfX[2]	SH 138
4+	3+	4-	4+		SH 50
4+	4-	3+	4-		SH 204
4+	4	4	4+	'E'FlPt MSW*	SH 48
4+	5	4	6-	'S'Bl M/NNW SEWk	SH 79
4+	5	5+	4+		SH 39
4+	5+	3+	6		SH 51
4+	5+	4-	5+	ENEWk	SH 33
5-	1+	3	8	Bl/W NNERc? 'H'SfX[4]	SH 189
5-	1+	4-	5+		SH 73
5-	2	2	6+	Bl/W SSEX 'S'TIW 'H'SfsX[2]&[4]	SH 196
5-	2+	2+	4+	NNEX	SH 96
5-	3-	3-	7+	LrERc NWFl Bls/W	SH 147
5-	3-	4-	6	DgM/NNW 'H'SfX[4]	SH 62
5-	3-	4+	5	SSWX* NEX SEX	SH 115
5-	3+	3-	6+	NWFl 'S'TIE	SH 158
5-	3+	3	3-	NNEX NWX	SH 165
5-	3+	3	7-	ERc%	SH 190
5-	3+	5	7+	BlSW BlNW	SH 20
5-	4-	7	6+	'H'Dd BlSW	SH 23
5-	4+	3	7	'H'SfX[2]	SH 187
5-	5	5+	6-		SH 8

#

# = confirmed update

FISHER-BROWN DATA

Provisional data in red

PLATE ORDER					
STAMP	a	b	c	d	DETAILS NOTED
SH 64	6	5−	4+	8	
SH 65	4	2+?	3+?	6−	
SH 66	5	2+	3	6+	NWWk SWWk NEWk
SH 67	4	5−	4	5+	
SH 68	6−	3+	3+	6−	
SH 69	5	3+	3+	6−	
SH 70	6	4	3+	6	
SH 71	6	2	4+	6+	
SH 72	4	4−	3+	6+	Ms/NNW
SH 73	5−	1+	4−	5+	
SH 74	4+?	2+	3+	5−	C SWBl 'E'of'PEN'VIWk
SH 75	5+	3+	4	4+?	NERc SERc 'PEN'VIWk
SH 76	6	8−	2−	4	C SDd
SH 77	5+	3	5+	3+	ERc WRc EBl*
SH 78	5	4	4+	4+?	'S'Iv&TIW SERc
SH 79	4+	5	4	6−	'S'Bl M/NNW SEWk
SH 80	3+	4+	5−	6−	NWWk SEWk
SH 81	6+	3	4−	2+	
SH 82	8	3+	3	4−	ERc MSW M.neck
SH 83	4+	3−	4+	5+	Bl-M/NWJn'RH' NNEWk SSEWk SWBl
SH 84	5	4+	4	3	ReNE NEWk SEWk
# SH 85	5	3+	4−	3	BlsSW BlsSE 'S'TIW NNEBk
SH 86	6+	4−	4+	2+?	ESERc NNERc
SH 87	5	3	4−	4−	C
SH 88	3	3+	3+	6+	C MSE*
SH 89	6−	3−	3+	9	C MSE HzM/SSE
SH 90	6+	3	3+	5+	C SSWX
SH 91	5	4−	3	6	
SH 92	6−	3−	5	6+	WSWX EBl
SH 93	6+	3	2+	5	NNWX ESEX ESWXS
SH 94	6+	3−	4−	7−	NNWX
SH 95	7−	3	4+	7−	
SH 96	5−	2+	2+	4+	NNEX
SH 97	4−	3+	4	11+	'S'TIW SWX SSEWk
SH 98	8−	2+	3−	2+	ESERc
SH 99	6+	3−	3+	6	
SH 100	6+	3	5−	6+	NNWX* NNEX
SH 101	2−	4	4−	5	NNWX*
SH 102	3+	3+	3	2−	
SH 103	3+	2	4	5	
SH 104	6+	2+	2+	4−	
SH 105	6+	4−	3	8	'S'Iv&TIW SSWX SERc
SH 106	8−	3	4−	6+	NNWX NNEX SSWX

REARRANGED INTO NUMERICAL ORDER					
a	b	c	d	DETAILS NOTED	STAMP
5−	6	4+	6	'S'TIW	SH 5
5	2+	2+	4−	EP Bl/W*	SH 184
5	2+	3	6+	NWWk SWWk NEWk	SH 66
5	2+	4+	5+	SWBl SDd	SH 61
5	3−	2	3	SSEX ESEX NEX	SH 119
5	3−	3	3+		SH 178
5	3	3	6−	EP Bl/W*	SH 200
5	3	4−	3−	NNWX NNEX	SH 151
5	3	4−	4−	C	SH 87
5	3+	1+	5−	Bl/NW	SH 170
5	3+	2	6	NNEX Bl/W SE( 'H'SfsJnB	SH 179
5	3+	2+	5+	NNEX* ENERc	SH 146
5	3+	3+	4+		SH 174
5	3+	3+	6−		SH 69
5	3+	4−	3	BlsSW BlsSE 'S'TIW NNEBk	SH 85
5	4−	3	6		SH 91
5	4	3+	6	SSEX*	SH 171
5	4	4+	4+?	'S'Iv&TIW SERc	SH 78
5	4+	3	3+	NNWX*	SH 126
5	4+	4	3	ReNE NEWk SEWk	SH 84
5	4+	6−	6+	SWBl* 'PO'PtWk MNW	SH 59
5	5	5	4−	SDd	SH 18
5	5+	4	6	SWWk	SH 49
5+	2	5+	5+	WNWRc 'H'SfX[1]	SH 143
5+	3−	3+	6	C 'H'TIE	SH 24
5+	3	3−	7+		SH 113
5+	3	5	5+	BlsSW BlsSE	SH 30
5+	3	5+	3+	ERc WRc EBl*	SH 77
5+	3+	4	4+?	NERc SERc 'PEN'VIWk	SH 75
5+	4−	6+	6+		SH 16
5+	4	3+	4+	EP Bl/W	SH 192
5+	4	4+	6		SH 15
5+	4+	4+	6+	'H'TIW	SH 28
5+	4+	4+	8−	SWBl*	SH 52
5+	4+	6−	4+	SDd ESEski 'S'TIW	SH 36
5+	5−	4−	4	C Bls'E'sVl	SH 41
5+	5−	4−	6−	C ENEWk	SH 10
5+	5−	5−	4+	C	SH 45
5+	5−	5−	6+	'S'Sq	SH 29
5+	5+	2−	4+	NNWX NNEX SSEX 'H'SfsX[1]&[2]	SH 137
5+	5+	4+	7	D.ESE	SH 40
5+	5+	5−	6+	HgSW*	SH 19
5+	5+	6	5−	SEWk	SH 21

# = confirmed update

FISHER-BROWN DATA

Provisional data in red

PLATE ORDER					DETAILS NOTED
STAMP	a	b	c	d	
SH 107	8	3	2+	4-	'S'Iv 'H'TIE&SfX[2]
SH 108	7+	3+	2+	5+	
SH 109	6+	3-	3-	3-	NNWX M/'N'of'one'Vl
SH 110	3-	2+	2+	3+	ESEX* NWX
SH 111	6	3-	3+	6+	'H'SfX[1]&Dd SSWX*
SH 112	4	3	3-	5-	
SH 113	5+	3	3-	7+	
SH 114	3	3	4-	4+	SWX
SH 115	5-	3-	4+	5	SSWX* NEX SEX
SH 116	4	3+	2+	5	SSEX
SH 117	7+	4	3+	6+	NNWX WNWx MSW* 'P'FlPt LrERc
SH 118	9+	2+	4-	8+	LrERc WSWX WNWx
SH 119	5	3-	2	3	SSEX ESEX NEX
SH 120	6+	4-	3+	5-	
SH 121	7+	3-	3	4	ESEX
SH 122	6	3+	3+	7	ESEX NWX*
SH 123	6+	3	4	9	Bl/WNW
SH 124	7-	3	3-	2+	'H'SfX[1]
SH 125	2+	3+	3+	5	NNWX
SH 126	5	4+	3	3+	NNWX*
SH 127	7-	4-	3-	2+	
SH 128	7+	3+	4	6+	
SH 129	7	2+	3	4+	M.SSW NNEWk
SH 130	7	3-	5+	9	ESEX*
SH 131	6	3	2+	2+	'S'TIW NNWBl
SH 132	8-	3	3-	5	NNWX ESEX BlW
SH 133	7-	2+	3-	8+	NNEX 'S'TIW
SH 134	6-	4+	3	4	
SH 135	7-	3-	5-	6+	'H'Df SSEX ESEX* M/FpVl*
SH 136	7-	3	0+	8	ESEX 'H'.SSE
SH 137	5+	5+	2-	4+	NNWX NNEX SSEX 'H'SfsX[1]&[2]
SH 138	4+	3+	3	4	SSEX* ESEX* NNEX* 'H'SfX[2]
SH 139	7	3	5+	6	
SH 140	6	3-	3	7	C LrERc
SH 141	6+	4+	4-	8+	WNWX* ESESko
SH 142	4	2+	2+	6	Bl.NW NWFl SEX*
SH 143	5+	2	5+	5+	WNWRc 'H'SfX[1]
SH 144	4	2-	2+	8+	LrERc 'S'TIE Bl/NW
SH 145	6	3+	4	5	Bl/W SSEX LrERc NNEX*
SH 146	5	3+	2+	5+	NNEX* ENERc
SH 147	5-	3-	3-	7+	LrERc NWFl Bls/W
SH 148	4+	3+	3-	8+	NNEX* SSEX*
SH 149	4+	3	3+	7+	Bl/E

REARRANGED INTO NUMERICAL ORDER					DETAILS NOTED	STAMP
a	b	c	d			
5+	6-	5-	5+	NWFl 'H'TIW		SH 6
5+	6	4-	5-	SWBl ENEX*		SH 54
5+	6	4-	6	BlSE BlSW		SH 43
5+	6+	5	4			SH 32
6-	3-	2+	7+	Bl/W WP EP		SH 199
6-	3-	3+	9	C MSE HzM/SSE		SH 89
6-	3-	5	6+	WSWX EBl		SH 92
6-	3	3+	7+			SH 173
6-	3	4-	5			SH 12
6-	3+	3	5+			SH 150
6-	3+	3+	6-			SH 68
6-	4	3	6	SEX LrWRc		SH 163
6-	4	3	7	'H'TIW		SH 193
6-	4	4-	4	SDd		SH 17
6-	4	5+	6+	SDd		SH 14
6-	4+	3	4			SH 134
6-	4+	4+	7	C 'S'TIW		SH 26
6-	5-	7-	5			SH 11
6-	5	5+	7			SH 4
6-	5+	5-	7-	NEX		SH 31
6-	6-	6-	6+	ESEX* 'H'TIW		SH 7
6-	6+	6+	6+	NEWk NWBl SWBl		SH 46
6	2	4+	6+			SH 71
6	2+	3-	5-	EP 'H'SfX[2]		SH R,3
6	2+	3	7+	Bl/W		SH 162
6	2+	3+	5+	Bls/WSW		SH 181
6	3-	3	7	C LrERc		SH 140
6	3-	3+	6+	'H'SfX[1]&Dd SSWX*		SH 111
6	3	1+	6	NWFl		SH R,2
6	3	2+	2+	'S'TIW NNWBl		SH 131
6	3	3	4+	SEX Bls/W		SH R,6
6	3	3	7-	NNWX		SH 154
6	3	4+	7	SSEWk		SH 63
6	3	5-	5	EBl 'E'FlPt		SH 56
6	3+	3	4	'H'SfX[2]		SH R,1
6	3+	3+	7	ESEX NWX*		SH 122
6	3+	4	5	Bl/W SSEX LrERc NNEX*		SH 145
6	4-	5+	6+			SH 13
6	4	3+	6			SH 70
6	4	5	5+	NEX		SH 44
6	4+	4-	5+	T'E'PtWk		SH 42
6	5-	4+	8			SH 64
6	6-	6	5	NWFl*		SH 3

# = confirmed update

FISHER-BROWN DATA

Provisional data in red

PLATE ORDER					
STAMP	a	b	c	d	DETAILS NOTED
SH 150	6−	3+	3	5+	
SH 151	5	3	4−	3−	NNWX NNEX
SH 152	7	3−	3+	7−	Bl.'O'Vl
SH 153	4−	3+	3	5−	'S'TlE Cn
SH 154	6	3	3	7−	NNWX
SH 155	4	3	3	5	
SH 156	2−	3−	3	5	SSEX* ESEX*
SH 157	7+	2	3	5	NERc ESEX*
SH 158	5−	3+	3−	6+	NWFl 'S'TlE
SH 159	7	3+	3+	6	SSEX NNERc?
SH 160	6+	3	3	6	
SH 161	3+	3−	3	9	
SH 162	6	2+	3	7+	Bl/W
SH 163	6−	4	3	6	SEX LrWRc
SH 164	4−	3	3+	5+	NNWX NNEDd
SH 165	5−	3+	3	3−	NNEX NWX
SH 166	3−	2+	3	8+	WNWX NNEX
SH 167	7−	3−	2+	5	ReN ReS Br/Vl
SH 168	4+	3+	2+	7+	NNEX* Bl/W 'H'SfX[1]
SH 169	3	3+	3	3+	
SH 170	5	3+	1+	5−	Bl/NW
SH 171	5	4	3+	6	SSEX*
SH 172	3+	3+	3	7	NNEX*
SH 173	6−	3	3+	7+	
SH 174	5	3+	3+	4+	
SH 175	3−	3−	3	8−	SSWX
SH 176	8	3	2+	3	NNEX 'H'Df
SH 177	9−	4−	3−	6+	'H'TlW
SH 178	5	3−	3	3+	
# SH 179	5	3+	2	6	NNEX Bl/W SE( 'H'SfsJnB
SH 180	6+	3+	3+	3+	M.'N'Sf[1]of'ONE'Vl* EP
SH 181	6	2+	3+	5+	Bls/WSW
SH 182	7	3−	3+	5+	ESEX 'H'SfsX[1]&[4] Bl/W
SH 183	6+	2	2−	7−	EP 'H'TlW
SH 184	5	2+	2+	4−	EP Bl/W*
SH 185	8+	4−	3	5+	NEX 'H'SfX[3]
SH 186	2+	3	3+	4+	ERc% 'H'SfX[2]
SH 187	5−	4+	3	7	'H'SfX[2]
SH 188	6+	3−	3−	7	NNEX 'S'TlW 'H'SfX[1]
SH 189	5−	1+	3	8	Bl/W NNERc? 'H'SfX[4]
SH 190	5−	3+	3	7−	ERc%
SH 191	6+	3	3+	6+	M.'O'Vl
SH 192	5+	4	3+	4+	EP Bl/W

REARRANGED INTO NUMERICAL ORDER					
a	b	c	d	DETAILS NOTED	STAMP
6	6−	7	4	'S'Dd	SH 58
6	6	4+	6+	'G'&'E'FlsPt	SH 47
6	8−	2−	4	C SDd	SH 76
6+	2	2−	7−	EP 'H'TlW	SH 183
6+	2+	2+	4−		SH 104
6+	3−	3−	3−	NNWX M/'N'of'one'Vl	SH 109
6+	3−	3−	7	NNEX 'S'TlW 'H'SfX[1]	SH 188
6+	3−	3+	6		SH 99
6+	3−	4−	7−	NNWX	SH 94
6+	3	1+	6	E% W%	SH R,5
6+	3	2+	5	NNWX ESEX ESWXS	SH 93
6+	3	3	6		SH 160
6+	3	3+	5+	C SSWX	SH 90
6+	3	3+	6+	M.'O'Vl	SH 191
6+	3	4−	2+		SH 81
6+	3	4	9	Bl/WNW	SH 123
6+	3	5−	6+	NNWX* NNEX	SH 100
6+	3+	3+	3+	M.'N'Sf[1]of'ONE'Vl* EP	SH 180
6+	4−	3	8	'S'Iv&TlW SSWX SERc	SH 105
6+	4−	3+	5−		SH 120
6+	4−	4+	2+?	ESERc NNERc	SH 86
6+	4+	4−	8+	WNWX* ESESko	SH 141
6+	4+	7−	7		SH 22
6+	5+	4	7−	NNEX ENEWk	SH 37
6+	5+	6	6+	VgSE*	SH 27
6+	6+	3−	5−	C Hg/NNE ESEWk	SH 25
6+	6+	7+	7+	BlNW BlSW	SH 38
6+	7−	3−	8	ERc	SH 35
7−	2+	3−	8+	NNEX 'S'TlW	SH 133
7−	3−	2+	5	ReN ReS Br/Vl	SH 167
7−	3−	5−	6+	'H'Df SSEX ESEX* M/FpVl*	SH 135
7−	3	0+	8	ESEX 'H'.SSE	SH 136
7−	3	3−	2+	'H'SfX[1]	SH 124
7−	3	4+	7−		SH 95
7−	4−	3−	2+		SH 127
7−	4	3−	5−	Bl/W SEX	SH 197
7−	6−	4+	6−	Hg/NNW NRg	SH 2
7	2+	3	4+	M.SSW NNEWk	SH 129
7	2+	4−	5	SDd EBl* MSE	SH 57
7	3−	3+	5+	ESEX 'H'SfsX[1]&[4] Bl/W	SH 182
7	3−	3+	7−	Bl.'O'Vl	SH 152
7	3−	5+	9	ESEX*	SH 130
7	3	3−	6	SSWX Bl/W Bl/LrE 'H'SfX[2]	SH 195

# = confirmed update

FISHER-BROWN DATA

Provisional data in red

PLATE ORDER					
STAMP	a	b	c	d	DETAILS NOTED
SH 193	6−	4	3	7	'H'TIW
SH 194	3	3+	3−	2	Bl/W SEX
SH 195	7	3	3−	6	SSWX Bl/W Bl/LrE 'H'SfX[2]
SH 196	5−	2	2	6+	Bl/W SSEX 'S'TIW 'H'SfsX[2]&[4]
SH 197	7−	4	3−	5−	Bl/W SEX
SH 198	4	3	2+	3−	EP Bl/W
SH 199	6−	3−	2+	7+	Bl/W WP EP
SH 200	5	3	3	6−	EP Bl/W*
SH 201	4+	2	2+	6	'S'TIW 'H'SfX[2] Bl/W
SH 202	3−	2	2+	3+	NWFl Bl/W
SH 203	3+	2+	3	3+	EP 'H'SfX[1] VlRe Bl/W
# SH 204	4+	4−	3+	4−	'H'SfsX[2]&[4] Bl/W
SH R,1	6	3+	3	4	'H'SfX[2]
SH R,2	6	3	1+	6	NWFl
SH R,3	6	2+	3−	5−	EP 'H'SfX[2]
SH R,4	4+	2	3+	3−	C W% HzScN'S'
SH R,5	6+	3	1+	6	E% W%
SH R,6	6	3	3	4+	SEX Bls/W

SI

SI 1a	4+	4+	4−	9+	
SI 1b	4+	4+	4−	9+	
SI 2	6+	5	5−	8+	VgSE
SI 3	6	5	6−	10	NEWk
SI 4	5−	6−	5−	11−	NEWk
SI 5	6+	5	4+	12+	BrPt BrNNE
SI 6	7	6−	4+	9+	
SI 7	5−	6−	4+	9−	
SI 8	4	6	5+	8+	
SI 9	3+	6	6+	9+	C HgVl*
SI 10	6	4−	7+	8	C ReNE
SI 11	6	4	5−	9−	ReNE SDd
SI 12	5+	4	5+	8+	C VgNE
SI 13	6−	5	4+	8+	
SI 14	7	3+	5−	10	'T'Dd VgNE VgSE
SI 15	6+	5	4−	10+	
SI 16	6−	3	4+	9+	Re SSEX ESEX
SI 17	6	4	4	9+	SDd 'T'TIE
SI 18	5+	4−	5+	7+	SDd VgSE SSWWk
SI 19	5+	4	4−	9+	'T'TIE NWFl Vg/NE HgSW HgSE
SI 20	6	6	3−	11+	ESEBk
SI 21	6	5	4+	9+	SEWk NWWk
SI 22	4+	8−	6−	8+	
SI 23	5+	4−	6−	11+	

REARRANGED INTO NUMERICAL ORDER

a	b	c	d	DETAILS NOTED	STAMP
7	3	5+	6		SH 139
7	3+	3+	6	SSEX NNERc?	SH 159
7	4−	6	6−	SDd SWBl*	SH 60
7	5−	3+	9	VgSE?	SH 55
7+	2	3	5	NERc ESEX*	SH 157
7+	3−	3	4	ESEX	SH 121
7+	3+	2+	5+		SH 108
7+	3+	4	6+		SH 128
7+	4	3+	6+	NNWX WNWX MSW* 'P'FlPt LrERc	SH 117
8−	2+	3−	2+	ESERc	SH 98
8−	3	3−	5	NNWX ESEX BIW	SH 132
8−	3	4−	6+	NNWX NNEX SSWX	SH 106
8	3	2+	3	NNEX 'H'Df	SH 176
8	3	2+	4−	'S'Iv 'H'TIE&SfX[2]	SH 107
8	3+	3	4−	ERc MSW M.neck	SH 82
8+	4−	3	5+	NEX 'H'SfX[3]	SH 185
9−	4−	3−	6+	'H'TIW	SH 177
9+	2+	4−	8+	LrERc WSWX WNWX	SH 118

1+	2−	1	9	SSEX* 'T'TIE	SI 146
2−	2+	3+	9+	WNWX Bl/SW NNEX*	SI 152
2	2+	2	7+	'T'SfX[4]	SI 165
2+	3−	4	8−	Bl/W	SI 204
2+	3+	3−	7+		SI 170
2+	4+	4	9+	SEBl*	SI 101
3−	2	2−	10+	EP 'S'TIW 'T'SfX[3]	SI R,3
3−	2	3	8+	C EP WRc%	SI 200
3−	3−	3+	8+	NWFl	SI 158
3−	3+	2+	10	Bl/LrW* NNEX ERc&Rg	SI R,2
3	3+	4−	9+	NNWX SSEX*	SI 151
3+	2+	2	6	NWFl 'S'TIW EP ESERc&Sko	SI 145
3+	2+	3	11	NWFl 'S'TIW	SI 202
3+	2+	4−	10+	NWFl Bl/W	SI 197
3+	2+	4	12−	EP BlsRd'S' Bls/WSW BlsRd'T'	SI 203
3+	3−	2+	10	'T'TIE NWFl*	SI 139
3+	3−	3	8	SSEX NWFl Bl/LrW ScNE*	SI 196
3+	3	3	10−	C W%	SI R,5
3+	3	4	8	NWFl* 'S'TIW	SI 181
3+	3+	4+	12−	C 'S'TIW	SI 89
3+	4−	4	8	NNWX	SI 173
3+	6	6+	9+	C HgVl*	SI 9
4−	2−	2−	9	SEX BlSE	SI 161
4−	2−	3+	10−	'T'SfX[4] Bl/WSW	SI 143

SI

# = confirmed update

FISHER-BROWN DATA

Provisional data in red

PLATE ORDER					
STAMP	a	b	c	d	DETAILS NOTED
SI 24	5	5	6+	10	C 'T'TIE
SI 25	5+	6−	4+	8+	C BlNW
SI 26	5−	4+	5	8+	C VgNE VgSE
SI 27	7−	6	5+	10−	VgSE
SI 28	5+	7−	4+	10	
SI 29	4	5+	5	12+	'S'Sq 'T'Df
SI 30	6	4+	7+	11+	
SI 31	5+	5+	5+	10	
SI 32	5	4−	3	10	Re? SRg
SI 33	5+	6+	6+	8+	'T'SfX[1]
SI 34	4+	7	5	8+	NEWk HgSW HgSE
SI 35	6−	6+	4	10−	VgNE* ERc
SI 36	5	4+	4+	9	
SI 37	5	7−	3+	8+	'T'Dd? WSWsko
SI 38	5+	5+	7+	9	'S'TlW NWFl
SI 39	5+	5+	5+	8+	
SI 40	5+	3+	6+	9+	'S'TlW Bl/E
SI 41	6+	4+	5+	9	C NNEX* Bls'E'sVl
SI 42	6+	5	6+	10−	NNEWk
SI 43	5+	4+	5	9	BlSW
SI 44	5+	4+	6+	10	Re NNEWk
SI 45	6	6+	5−	8+	C 'G'PtWk
SI 46	6	4+	7	9+	SWBl
SI 47	6+	4−	6+	10	
SI 48	5+	4	7	10−	
SI 49	5+	6+	5+	9−	SDd*
SI 50	5−?	4−	4+	8	
SI 51	5−	5+	6	8+	
SI 52	6−	3+	5+	8	EBl WBl SEBl SWBl
SI 53	5	1	3−	11	
SI 54	6	4+	5−	9	ReNW ReNE RePt ReVl
SI 55	5+	4−	4+	9	BlW SSEX NWWk
SI 56	6−	4	5	8+	EBl* 'E'FlPt
SI 57	4+	5	6+	9	SDd NWBl
SI 58	7−	4−	4+	10	
SI 59	6+	5	4	9+	'POS'PtWk
SI 60	5	4−	5	9+	SDd MsSW MsSE*
SI 61	5+	5−	5−	8	NWBl Bl&MsSW
SI 62	5	4+	5+	10	NWBl
SI 63	6	1	4+	9	'PO'PtWk ENEWk
SI 64	5−	4−	7−	10−	
SI 65	6−	3−	5	8+	
SI 66	7−	3+	4+	10−	NWBl SWWk

REARRANGED INTO NUMERICAL ORDER					
a	b	c	d	DETAILS NOTED	STAMP
4−	2+	2+	6+	BlS/W	SI 189
4−	3+	4	9+	NWFl* NERc?	SI 155
4−	3+	5+	9	SSWX SSEX* D/ENE	SI 167
4	2+	3	9	ESEX* SSWX*	SI 156
4	2+	4+	9	'T'TIE LrERc	SI 96
4	3−	4	9	NNEX NRg ERc	SI 135
4	3	3	9	'S'TlW 'T'SfsX[2]&[3]-'T'Iv BlRd'I' Bl/W	SI 199
4	3	3+	10	NWFl Bls/W	SI 147
4	3+	7−	10+		SI 69
4	5+	5	12+	'S'Sq 'T'Df	SI 29
4	6	5+	8+		SI 8
4+	2−	4+	8+	C 'T'TIE	SI 140
4+	2	3+	9+	MsSW HzM/SSW NNWX	SI 108
4+	2	4−	7+	Bl/WSW	SI 179
4+	2+	2	7	EP 'T'TIE	SI 186
4+	2+	3	8−	Bl/LrW BlRd'I'	SI 201
4+	2+	4+	9−	Bl/SW 'T'TIE	SI 142
4+	3	3−	9−	SWRc 'T'Iv-SfsX[2]&[3]	SI 114
4+	3	3+	10−	EP	SI 190
4+	3	4−	8	BlS/W EP 'T'TIE	SI 193
4+	3	5−	10+	BlSE ESEX	SI 172
4+	4+	4−	9+		SI 1a
4+	4+	4−	9+		SI 1b
4+	5	6+	9	SDd NWBl	SI 57
4+	7	5	8+	NEWk HgSW HgSE	SI 34
4+	8−	6−	8+		SI 22
5−	2	3	8+	C WP	SI R,4
5−	2+	3+	10+		SI 163
5−	3−	2+	7+	SEX BlSE	SI 112
5−	3−	3	8+	Bl/WSW	SI 182
5−	3	3	10−	NNEX*	SI 123
5−	3	4	9		SI 121
5−	3	8	9+	EHBl SEHBl D.SSW	SI 92
5−	3+	3	9	'S'TlW NNEX	SI 102
5−?	4−	4+	8		SI 50
5−	4−	7−	10−		SI 64
5−	4	4	11+	UrERc Bl/LrW	SI 192
5−	4	5+	9		SI 72
5−	4+	5	8+	C VgNE VgSE	SI 26
5−	5+	6	8+		SI 51
5−	6−	4+	9−		SI 7
5−	6−	5−	11−	NEWk	SI 4
5	1	3−	11		SI 53

#  
#

#



# = confirmed update

FISHER-BROWN DATA

Provisional data in red

PLATE ORDER					
STAMP	a	b	c	d	DETAILS NOTED
SI 67	5	3	6−	10	
SI 68	5	2−	5−	9+	
SI 69	4	3+	7−	10+	
SI 70	5+	5−	4+	9−	
SI 71	7+	3+	5+	9+	EBI
SI 72	5−	4	5+	9	
SI 73	5?	3+	4+	8+	NWBI* SWBI*
SI 74	6+	4	5−	9	C BI/NW
SI 75	6	3	5−	9+	'PENNY'VlWk NWWk&BI
SI 76	6−	4−	4+	9−	C SRg
SI 77	6	4+	5	11−	WRc?
SI 78	10	5+	3−	9?	'S'Iv ESERc
SI 79	7+?	3	4−	11	'S'HBi
SI 80	7+	3+	5+	10−	NWWk SEWk BI-M/NWJn'RI'
SI 81	8	4	4+	10−	
SI 82	5	3+	4−	5+	NWWk
SI 83	8	4	4	7	NWWk SWWk MsSE SRg
SI 84	7	3+	4+	7	NEWk
SI 85	7	3+	4	8+	MsSW-Cn NEWk 'S'Ab
SI 86	7	4	4	8−	'T'Ab
SI 87	5	3+	5+	8+	C
SI 88	6−	3+	5−	9−	C
SI 89	3+	3+	4+	12−	C 'S'TIW
SI 90	6	3+?	3	9	C
SI 91	5+	3−	3	7+	WNWX* NNEX
SI 92	5−	3	8	9+	EHBI SEHBI D.SSW
# SI 93	8−	2−	2+	11	SEBI VIBI BI/SW* 'T'TIE ESEsko SSEX SSWX*
SI 94	7−	3+	4−	10−	NNWX 'T'TIE MSE
SI 95	5+	2+	4−	10	
SI 96	4	2+	4+	9	'T'TIE LrERc
SI 97	6+	3−	3	9−	SSWX SEX
SI 98	6−	2+	5−	10−	SSWX WNWX
SI 99	5	3+	4−	10	
SI 100	9−	3	3+	8−	'T'Iv
SI 101	2+	4+	4	9+	SEBI*
SI 102	5−	3+	3	9	'S'TIW NNEX
SI 103	7	3	3−	8+	
SI 104	7−	3	4	10+	NNEX
SI 105	7+	4−	3+	8	'S'Iv&TIW NNWX M.'O'VI
SI 106	6	2+	4	5+	ENEX NNWX
SI 107	5+	5−	4−	6−	'S'Iv ESERc
SI 108	4+	2	3+	9+	MsSW HzM/SSW NNWX
SI 109	5+	3	4−	10+	NNWX NNEX

REARRANGED INTO NUMERICAL ORDER					
a	b	c	d	DETAILS NOTED	STAMP
5	2−	5−	9+		SI 68
5	2	2	10	WNWX	SI 148
5	2	3+	9−	BI/W SEBI	SI 136
5	2+	2+	8		SI 133
5	2+	2+	8+	SEX SWX*	SI 118
5	2+	2+	9−	'T'TIE	SI 162 #
5	2+	3+	12		SI 150
5	2+	4−	11+	'T'TIE ESEsko	SI 180 #
5	2+	4	7+	ENESko	SI 157
5	3−	4	10−	NWFI* BI/LrW 'S'TIW 'T'TIE	SI 194
5	3	2+	6+	BISW 'T'TIE	SI 159
5	3	4−	13	'S'TIW BISW	SI 144
5	3	6−	10		SI 67
5	3+	2+	9	SSWX FpFIVl	SI 169
5	3+	4−	5+	NWWk	SI 82
5	3+	4−	10		SI 99
5?	3+	4+	8+	NWBI* SWBI*	SI 73
5	3+	5+	8+	C	SI 87
5	4−	3	10	Re? SRg	SI 32
5	4−	5	9+	SDd MsSW MsSE*	SI 60
5	4	3+	4+	BI/W	SI 154
5	4+	3	9	LrWRc	SI 185
5	4+	4+	9		SI 36
5	4+	5−	8−	NWFI NNEX BI/LrW*	SI R,1
5	4+	5+	10	NWBI	SI 62
5	5	6+	10	C 'T'TIE	SI 24
5	7−	3+	8+	'T'Dd? WSWsko	SI 37
5+	2	3−	10	BI/LrW	SI 195
5+	2	3+	9	EP BIRd'T BI/W 'T'SfX[1]	SI 198
5+	2+	3+	10	BI/NW EP	SI 178
5+	2+	4−	10		SI 95
5+	3−	3	7+	WNWX* NNEX	SI 91
5+	3−	4−	10+	BI/E	SI 149
5+	3−	4	8	WSWX 'T'BI	SI 130
5+	3	4−	10+	NNWX NNEX	SI 109
5+	3	4	13	NWFI E% ENEX	SI R,6
5+	3	5−	12	ESEX	SI 132
5+	3+	4−	11+	WNWDd 'S'TIW	SI 125
5+	3+	6+	9+	'S'TIW BI/E	SI 40
5+	4−	4+	9	BIW SSEX NWWk	SI 55 #
5+	4−	5+	7+	SDd VgSE SSWWk	SI 18
5+	4−	6−	11+		SI 23
5+	4	4−	9+	'T'TIE NWFI Vg/NE HgSW HgSE	SI 19

# = confirmed update

FISHER-BROWN DATA

Provisional data in red

#	PLATE ORDER				
	STAMP	a	b	c	d
	DETAILS NOTED				
	SI 110	6+	2+	3−	8+
	SI 111	6	2+	3+	10
	SI 112	5−	3−	2+	7+
	SI 113	6	3	2+	8
	SI 114	4+	3	3−	9−
	SI 115	6−	2+	2+	6+
	SI 116	8	3+	3−	10+
	SI 117	7−	4	4	7
	SI 118	5	2+	2+	8+
	SI 119	6	3−	4−	10−
	SI 120	6+	3	3−	8
	SI 121	5−	3	4	9
	SI 122	6−	3	3	12
	SI 123	5−	3	3	10−
	SI 124	6−	2+	3+	13
	SI 125	5+	3+	4−	11+
	SI 126	6	4+	4+	7−
	SI 127	8	2	3−	7
	SI 128	6−	2+	5−	7
	SI 129	8−	3	5	7
	SI 130	5+	3−	4	8
	SI 131	8−	2	3+	10
	SI 132	5+	3	5−	12
	SI 133	5	2+	2+	8
	SI 134	6+	2+	1+	6−
	SI 135	4	3−	4	9
	SI 136	5	2	3+	9−
	SI 137	6	2−	3+	10+
	SI 138	7+	2−	3	10−
	SI 139	3+	3−	2+	10
	SI 140	4+	2−	4+	8+
	SI 141	8−	4−	3+	9
	SI 142	4+	2+	4+	9−
	SI 143	4−	2−	3+	10−
	SI 144	5	3	4−	13
	SI 145	3+	2+	2	6
	SI 146	1+	2−	1	9
	SI 147	4	3	3+	10
	SI 148	5	2	2	10
	SI 149	5+	3−	4−	10+
	SI 150	5	2+	3+	12
	SI 151	3	3+	4−	9+
	SI 152	2−	2+	3+	9+

REARRANGED INTO NUMERICAL ORDER					#
a	b	c	d	DETAILS NOTED	
5+	4	5+	8+	C VgNE	
5+	4	7	10−		
5+	4+	5	9	BlSW	
5+	4+	6+	10	Re NNEWk	
5+	5−	4−	6−	'S'Iv ESERc	
5+	5−	4+	9−		
5+	5−	5−	8	NWBl Bl&MsSW	
5+	5+	5+	8+		
5+	5+	5+	10		SI 12
5+	5+	7+	9	'S'TIW NWFl	SI 48
5+	6−	4+	8+	C BlNW	SI 43
5+	6+	5+	9−	SDd*	SI 44
5+	6+	6+	8+	'T'SfX[1]	SI 107
5+	7−	4+	10		SI 70
6−	2+	2+	6+	NWX	SI 61
6−	2+	3+	13	SSEX	SI 39
6−	2+	5−	7	NNEX	SI 31
6−	2+	5−	10−	SSWX WNWX	SI 38
6−	3−	2+	9+	'T'TIE	SI 25
6−	3−	3+	10+	Bl/SW WSWX SSEX	SI 49
6−	3−	5	8+		SI 33
6−	3	3	12	WNWX SEX*	SI 28
6−	3	4+	9+	Re SSEX ESEX	SI 115
6−	3+	5−	9−	C	SI 124
6−	3+	5+	8	EBl WBl SEBl SWBl	SI 128
6−	4−	4+	9−	C SRg	SI 98
6−	4	5	8+	EBl* 'E'FlPt	SI 175
6−	5	4+	8+		SI 164
6−	6+	4	10−	VgNE* ERc	SI 65
6	1	4+	9	'PO'PtWk ENEWk	SI 122
6	2−	3+	10+	ESEX	SI 16
6	2+	3+	10	WNWX	SI 88
6	2+	4	5+	ENEX NNWX	SI 52
6	2+	4	9+	NNEX BlsW	SI 76
6	3−	4−	10−	WNWX	SI 56
6	3	2+	8		SI 13
6	3	4	10		SI 35
6	3	5−	9+	'PENNY'VIWk NWWk&Bl	SI 63
6	3+?	3	9	C	SI 137
6	4−	7+	8	C ReNE	SI 111
6	4	4	9+	SDd 'T'TIE	SI 106
6	4	5−	9−	ReNE SDd	SI 166
6	4+	4+	7−	SSEX NNWX*	SI 119

# = confirmed update

FISHER-BROWN DATA

Provisional data in red

PLATE ORDER					
STAMP	a	b	c	d	DETAILS NOTED
SI 153	8	2+	4−	13	SWX BlVl CnE CnSE
SI 154	5	4	3+	4+	Bl/W
SI 155	4−	3+	4	9+	NWFl* NERc?
SI 156	4	2+	3	9	ESEX* SSWX*
SI 157	5	3−	4	7+	ENESko
SI 158	3−	3−	3+	8+	NWFl
SI 159	5	3	2+	6+	BlSW 'T'TlE
SI 160	7−	2	4	11	WNWSko 'S'TlW
SI 161	4−	2−	2−	9	SEX BlSE
# SI 162	5	2+	2+	9−	'T'TlE
SI 163	5−	2+	3+	10+	
SI 164	6−	3−	3+	10+	Bl/SW WSWX SSEX
SI 165	2	2+	2	7+	'T'SfX[4]
SI 166	6	2+	4	9+	NNEX BlsW
# SI 167	4−	3+	5+	9	SSWX SSEX* D/ENE
SI 168	7	2+	4	9	HBl/W
SI 169	5	3+	2+	9	SSWX FpFIVl
SI 170	2+	3+	3−	7+	
SI 171	8+	3−	4+	8+	
SI 172	4+	3	5−	10+	BlSE ESEX
SI 173	3+	4−	4	8	NNWX
SI 174	6+	4−	4+	10−	Bl/WSW
SI 175	6−	3−	2+	9+	'T'TlE
SI 176	7	1+	3+	9+	EP
SI 177	6	3	4	10	
SI 178	5+	2+	3+	10	Bl/NW EP
SI 179	4+	2	4−	7+	Bl/WSW
# SI 180	5	2+	4−	11+	'T'TlE ESESko
SI 181	3+	3	4	8	NWFl* 'S'TlW
SI 182	5−	3−	3	8+	Bl/WSW
SI 183	7	3	4	8+	'T'TlE
SI 184	7	3−	4−	8+	Bl/LrW
SI 185	5	4+	3	9	LrWRc
SI 186	4+	2+	2	7	EP 'T'TlE
SI 187	7	3−	4−	7	ERc% Bls/LrW
SI 188	7−	3	3+	11	SEX SE( 'S'TlW LrERc
SI 189	4−	2+	2+	6+	Bls/W
SI 190	4+	3	3+	10−	EP
SI 191	8+	2+	3+	7+	Bl/LrW*
SI 192	5−	4	4	11+	UrERc Bl/LrW
SI 193	4+	3	4−	8	Bls/W EP 'T'TlE
SI 194	5	2+	4	10−	NWFl* Bl/LrW 'S'TlW 'T'TlE
SI 195	5+	2	3−	10	Bl/LrW

REARRANGED INTO NUMERICAL ORDER					
a	b	c	d	DETAILS NOTED	STAMP
6	4+	5−	9	ReNW ReNE RePt ReVl	SI 54
6	4+	5	11−	WRc?	SI 77
6	4+	7	9+	SWBl	SI 46
6	4+	7+	11+		SI 30
6	5	4+	9+	SEWk NWWk	SI 21
6	5	6−	10	NEWk	SI 3
6	6	3−	11+	ESEBk	SI 20
6	6+	5−	8+	C 'G'PtWk	SI 45
6+	2+	1+	6−		SI 134
6+	2+	3−	8+	'T'Iv	SI 110
6+	3−	3	9−	SSWX SEX	SI 97
6+	3	3−	8	WNWX NNWX*	SI 120
6+	4−	4+	10−	Bl/WSW	SI 174
6+	4−	6+	10		SI 47
6+	4	5−	9	C Bl/NW	SI 74
6+	4+	5+	9	C NNEX* Bls'E'sVl	SI 41
6+	5	4−	10+		SI 15
6+	5	4	9+	'POS'PtWk	SI 59
6+	5	4+	12+	BrPt BrNNE	SI 5
6+	5	5−	8+	VgSE	SI 2
6+	5	6+	10−	NNEWk	SI 42
7−	2	4	11	WNWSko 'S'TlW	SI 160
7−	3	3+	11	SEX SE( 'S'TlW LrERc	SI 188
7−	3	4	10+	NNEX	SI 104
7−	3+	4−	10−	NNWX 'T'TlE MSE	SI 94
7−	3+	4+	10−	NWBl SWWk	SI 66
7−	4−	4+	10		SI 58
7−	4	4	7	NNEX* ESEX* 'S'TlE	SI 117
7−	6	5+	10−	VgSE	SI 27
7	1+	3+	9+	EP	SI 176
7	2+	4	9	HBl/W	SI 168
7	3−	4−	7	ERc% Bls/LrW	SI 187
7	3−	4−	8+	Bl/LrW	SI 184
7	3	3−	8+		SI 103
7	3	4	8+	'T'TlE	SI 183
7	3+	4	8+	MsSW-Cn NEWk 'S'Ab	SI 85
7	3+	4+	7	NEWk	SI 84
7	3+	5−	10	'T'Dd VgNE VgSE	SI 14
7	4	4	8−	'T'Ab	SI 86
7	6−	4+	9+		SI 6
7+	2−	3	10−	'T'TlE BlSW	SI 138
7+?	3	4−	11	'S'HBl	SI 79
7+	3+	5+	9+	EBl	SI 71

#

# = confirmed update

FISHER-BROWN DATA

Provisional data in red

PLATE ORDER					DETAILS NOTED
STAMP	a	b	c	d	
SI 196	3+	3−	3	8	SSEX NWFl Bl/LrW ScNE*
SI 197	3+	2+	4−	10+	NWFl Bl/W
SI 198	5+	2	3+	9	EP BlRd'I' Bl/W 'T'sfX[1]
SI 199	4	3	3	9	'S'TIW 'T'sfsX[2]&[3]-'T'lv BlRd'I' Bl/W
SI 200	3−	2	3	8+	C EP WRc%
SI 201	4+	2+	3	8−	Bl/LrW BlRd'I'
SI 202	3+	2+	3	11	NWFl 'S'TIW
SI 203	3+	2+	4	12−	EP BlsRd'S' Bls/WSW BlsRd'I'
SI 204	2+	3−	4	8−	Bl/W
SI R,1	5	4+	5−	8−	NWFl NNEX Bl/LrW*
SI R,2	3−	3+	2+	10	Bl/LrW* NNEX ERc&Rg
SI R,3	3−	2	2−	10+	EP 'S'TIW 'T'SfX[3]
SI R,4	5−	2	3	8+	C WP
SI R,5	3+	3	3	10−	C W%
SI R,6	5+	3	4	13	NWFl E% ENEX

SJ

SJ 1a	5+	4+	6−	8+	
SJ 1b	5+	4+	6−	8+	NWRFl7
SJ 2	6+	5	6+	9−	NRg NWFl
SJ 3	6	6	6−	9	VgNE*
SJ 4	4	6−	6+	9	NEWk
SJ 5	6	3	5	9+	
SJ 6	5+	6	5+	11	
SJ 7	5−	6	5	9	
SJ 8	5	7−	6	9−	C
SJ 9	6	4	3	9	C
SJ 10	5+	3+	4+	8	C 'J,'Fl
SJ 11	6	4−	4−	9−	'J'Sq ReNE
SJ 12	4+	4+	3+	7+	C
SJ 13	5+	4−	4	8	
SJ 14	5+	3+	4−	9+	SDd
SJ 15	6−	5	6	8−	
SJ 16	5+	3	5	8	SDd
SJ 17	6	2	4+	10	'S'Wk
SJ 18	5+	5	6+	7+	SDd DSE 'J,'FlWk
SJ 19	5−	3	5+	7+	HgSW HgSE NWDd-Re
SJ 20	4+	6	2	9	'S'Td SSWX
SJ 21	6−	4−	4	7	MSE 'J,'Fl'
SJ 22	6−	4+	3+	8−	'J,'Fl
SJ 23	6−	3+	7−	8+	SEWk
SJ 24	5+	4+	5+	9−	C SSERc BrPt
SJ 25	6−	5	5+	8+	C 'S'Wk 'J'Sq
SJ 26	4+	3+	4	8−	C VgNE*

REARRANGED INTO NUMERICAL ORDER

a	b	c	d	DETAILS NOTED	STAMP
7+	3+	5+	10−	NWWk SEWk Bl-M/NWJn'RI'	SI 80
7+	4−	3+	8	'S'Iv&TIW NNWX M.'O'VI	SI 105
8−	2−	2+	11	SEBl VIBl Bl/SW* 'T'TIE ESEsko SSEX SSWX*	SI 93
8−	2	3+	10	'S'TIW	SI 131
8−	3	5	7	SWX ENEX*	SI 129
8−	4−	3+	9	'S'TIW 'T'TIE	SI 141
8	2	3−	7	NWRe NERe	SI 127
8	2+	4−	13	SWX BIVl CnE CnSE	SI 153
8	3+	3−	10+	C*	SI 116
8	4	4	7	NWWk SWWk MsSE SRg	SI 83
8	4	4+	10−		SI 81
8+	2+	3+	7+	Bl/LrW*	SI 191
8+	3−	4+	8+		SI 171
9−	3	3+	8−	'T'Iv	SI 100
10	5+	3−	9?	'S'Iv ESERc	SI 78

#

2−	2−	3−	7−		SJ 201
2	2	3	11−		SJ 160
2	3	3−	7+	ESEX	SJ 162
2	3	4	10−	M.ESE	SJ 125
2	3+	3+	9	Bls/E	SJ 149
2+	2+	5	10−	NWX EP WBl	SJ 198
2+	3−	2+	10+	Bl/W NWFl	SJ 168
2+	3−	3	10	NNWX NRg	SJ 155
3−	2+	4+	10+		SJ R,1
3−	3+	3+	10	NWFl Cn/W	SJ 158
3	2	3	10+	Bls/W	SJ 161
3	2+	2	8		SJ 169
3	3	2	9+	'J'Ab D=SE	SJ 144
3?	4−	5−	9	SWBl NEWk* NWWk*	SJ 85
3+	2−	0+	8+	EP ESEX*	SJ R,3
3+	2+	3	6		SJ 103
3+	3−	3	7	Bl/W	SJ 184
3+	3−	4	9	EP Bls/W*	SJ 193
3+	3	2	12	EP BlsRd'S' Bls/W	SJ 203
3+	3	3	10+		SJ 171
3+	3	3+	8+	C Bl'ONE'VI	SJ 140
3+	4+	5+	8+	'S'Sq	SJ 29
4−	2+	2	11	CnW CnS	SJ 153
4−	2+	3	9+	NWX SWX	SJ 165
4−	4−	4−	10		SJ 69
4	2	2+	7	ESEX 'J'TIE Bl/W	SJ 189
4	2	3−	9	SEX	SJ 121

#

SJ

# = confirmed update

FISHER-BROWN DATA

Provisional data in red

#	PLATE ORDER				
	STAMP	a	b	c	d
	SJ 27	7-	5	4+	8+
	SJ 28	6+	4	3-	5+
	SJ 29	3+	4+	5+	8+
	SJ 30	5+	4+	4+	9+
	SJ 31	5	7	5+	9-
	SJ 32	5+	4+	2+	7
	SJ 33	5+	7+	6	9+
	SJ 34	4+	7+	6+	8
	SJ 35	5+	7+	7-	9-
	SJ 36	5+	6	4+	8
	SJ 37	6	5-	4	8
	SJ 38	5+	5+	4+	9-
	SJ 39	5-	6-	7+	7+
	SJ 40	6-	3-	6	7+
	SJ 41	5+	6-	5	7+
	SJ 42	5	5+	7+	7+
	SJ 43	6	5	6+	8-
	SJ 44	6-	6+	6	8
	SJ 45	7-	5	5-	7+
	SJ 46	4+	4	7-	8+
	SJ 47	5+	3+	5+	8+
	SJ 48	6	5+	4+	6
	SJ 49	5-	4+	4	9-
	SJ 50	5-	5+	4	9-
	SJ 51	5+	2+	4+	9-
	SJ 52	5-	3+	4	7+?
	SJ 53	5	6-	4	9+
	SJ 54	6	4	4	7+
	SJ 55	6-	4+	4	7-
	SJ 56	6	4-	4+	7-
	SJ 57	7	5	4	7
	SJ 58	5+	6+	3+	8
	SJ 59	7	3+	3+	7+
	SJ 60	5+	5+?	4	9
	SJ 61	5+	3	4	6+
	SJ 62	5-	3+	4	9
	SJ 63	6	2-	4+	7+
	SJ 64	5-	2+	3+	10+
	SJ 65	5+	3?	3+	9+
	SJ 66	6-	2	4-	8+
	SJ 67	4	2	4	8
	SJ 68	6-	4-	4-	9
	SJ 69	4-	4-	4-	10

REARRANGED INTO NUMERICAL ORDER					STAMP
a	b	c	d	DETAILS NOTED	
4	2	4	8		SJ 67
4	2+	2+	10+	ERg	SJ R,2
4	2+	3+	10-		SJ 150
4	3-	4-	9	SRg NNEX* WNWX*	SJ 110
4	3	3+	8+	WBl WSWX* SSEX* 'J'TIE	SJ R,6
4	3	3+	9		SJ 177
4	3+	3-	8+	SWX	SJ 172
4	3+	4+	8+		SJ 101
4	4-	3-	9+	NRe? EP 'S'TIE 'J'SfX[2]	SJ 186
4	4-	4+	6+	C SSWX NWX	SJ 90
4	6-	6+	9	NEWk	SJ 4
4+	2-	3-	13	WNWHX	SJ 131
4+	2-	3	9-	Bl/NW Bl/SW NEX*	SJ 143
4+	2+	2+	13-	C W% SSEX*	SJ R,5
4+	2+	3+	6-	WNWX* EP	SJ 180
4+	3-	3-	10		SJ 166
4+	3	2+	10	NNWX 'S'TIE SE(	SJ 178
4+	3	3	7	M.'O'Vl	SJ 99
4+	3	4-	10	'S'Iv ESERc SSWX SSEX	SJ 107
4+	3	4+	8+	C	SJ 89
4+	3+	4	8-	C VgNE*	SJ 26
4+	4	7-	8+	NWBl SWBl	SJ 46
4+	4+	3+	7+	C	SJ 12
4+	5	2	7+	NNWX* 'S'TIW	SJ 146
4+	5	6-	9+	SEX*	SJ 95
4+	6	2	9	'S'Td SSWX	SJ 20
4+	7+	6+	8	HgVl VgSE* RcNE?	SJ 34
5-	2+	2+	8	'S'TIW ESEX NNEX	SJ 138
5-	2+	3	9+		SJ 175
5-	2+	3	12+	NWFl	SJ 152
5-	2+	3+	10+		SJ 64
5-	2+	3+	12-	SEBl	SJ 112
5-	3-	2+	8	LrERc WNWX*	SJ 147
5-	3-	3-	14+	'J' tall	SJ 148
5-	3	3	9+	'S'TIW EP	SJ 190
5-	3	3+	9	NNEX NRg Lr1/4ERc	SJ 135
5-	3	3+	10-		SJ 187
5-	3	4	8+	ESEX	SJ 130
5-	3	4+	8+		SJ 71
5-	3	5+	7+	HgSW HgSE NWDd-Re	SJ 19
5-	3+	3-	7	'S'TIW	SJ 202
5-	3+	3-	9+	'S'TIW	SJ 196
5-	3+	3-	11		SJ 174

# = confirmed update

FISHER-BROWN DATA

Provisional data in red

PLATE ORDER						
#	STAMP	a	b	c	d	DETAILS NOTED
	SJ 70	6−	4−	4−	9+	
	SJ 71	5−	3	4+	8+	
	SJ 72	7−	4−	4	8+	ESEX
	SJ 73	6−	3	4	8+	NWBl* SWBl*
	SJ 74	5+	2+	4	6	C Bl/NW 'E'of'PEN'VlWk
	SJ 75	5−	5−	4	9	MSW* NWBl 'S'TlW
	SJ 76	5−	4	5−	6+	C SRg NRg 'S'TlW
	SJ 77	7−	4+	5−	6+	ERc WRc WNWX*
	SJ 78	8−	6	3+	12−	'S'Iv
	SJ 79	7+	5	5−	8+	'S'Bl&TlW MSE*
	SJ 80	8	4+	4	8+	SERc 'J'Ab
	SJ 81	6	4	4	6+	SEBl
	SJ 82	6	4+	4+	6−	MSE NWWk
	SJ 83	6+	4	4+	8−	
	SJ 84	5−	4	5−	9−	NWWk SWWk 'J'Ab DNW*
	SJ 85	3?	4−	5−	9	SWBl NEWk* NWWk*
	SJ 86	6	4+	4+	7+	SWBlS
	SJ 87	5	3	4+	10−	C MSSW*
	SJ 88	5+	3+?	3+	7−	C MsSE Ms/SSE
SJ 89	4+	3	4+	8+	C	
SJ 90	4	4−	4+	6+	C SSWX NWX	
SJ 91	5−	4−	7−	7+	NNEX	
SJ 92	8+	3	3	8+	EBl 'S'TlE	
SJ 93	5+	3−	3	6+	ENEX* DSW*	
SJ 94	7	2+	4+	8	MSW 'S'Dd	
SJ 95	4+	5	6−	9+	SEX*	
SJ 96	6+	4	3−	10	SSEX ESEX	
SJ 97	5−	3+	4	7	ESEX	
SJ 98	6−	3	4+	10+	'J'TlW	
SJ 99	4+	3	3	7	M.'O'Vl	
SJ 100	5	4	5−	8	NWX SEBl*	
SJ 101	4	3+	4+	8+		
SJ 102	7	3−	3	8	NNWX	
SJ 103	3+	2+	3	6		
SJ 104	6	2+	4+	9+	MNW*	
SJ 105	6	3	3	6+	'S'Iv&TlW SSWX SSEX NNEX	
SJ 106	6+	2+	3+	7−	WSWX SSWX	
SJ 107	4+	3	4−	10	'S'Iv ESERc SSWX SSEX	
SJ 108	5+	3	3+	7+	SSWX SEX	
SJ 109	5−	4−	4−	8	SSEX	
SJ 110	4	3−	4−	9	SRg NNEX* WNWX*	
SJ 111	6	3−	5−	8	SSWX*	
SJ 112	5−	2+	3+	12−	SEBl	

REARRANGED INTO NUMERICAL ORDER						
a	b	c	d	DETAILS NOTED		STAMP
5-	3+	4	7	ESEX		SJ 97
5-	3+	4	7+?	'S'TlW		SJ 52
5-	3+	4	9	NEWk		SJ 62
5-	4-	4-	8	SSEX		SJ 109
5-	4-	7-	7+	NNEX		SJ 91
5-	4	5-	6+	C SRg NRg 'S'TlW		SJ 76
5-	4	5-	9-	NWWk SWWk 'J'Ab DNW*		SJ 84
5-	4+	4	9-			SJ 49
5-	5-	4	9	MSW* NWBl 'S'TlW		SJ 75
5-	5+	4	9-			SJ 50
5-	6-	7+	7+	WNWWk		SJ 39
5-	6	5	9			SJ 7
5	2+	2+	10	ERc SSEWk Bl/W		SJ 192
5	2+	3-	9+	C W% SSEX*		SJ R,4
5	2+	3	13+			SJ 159
5	3-	3	8	EP		SJ 182
5	3-	3	9+	SSWX		SJ 156
5	3	2	8-	EP		SJ 185
5	3	2+	11	BlsSW FpFlVl		SJ 163
5	3	3-	10			SJ 151
5	3	3-	11-	NNEX* 'J'TlW		SJ 164
5	3	3	10+	'J'TlW		SJ 195
5	3	3+	9-	NNWX NNEX ESEX 'J'TlE HzMSW Bl/NW		SJ 136
5	3	4+	10-	C MSSW*		SJ 87
5	3+	2+	9+	Bls/W SEX		SJ 188
5	3+	3	6+	Bls/NW ESEX		SJ 170
5	4	4+	9	NNEX*		SJ 129
5	4	5-	8	NWX SEBl*		SJ 100
5	5+	7+	7+	VgNE* HgSE*		SJ 42
5	6-	4	9+			SJ 53
5	7-	6	9-	C		SJ 8
5	7	5+	9-	ENEWk		SJ 31
5+	2	2+	9	ENEX ESEX SSWX		SJ 183
5+	2	3	8	NWWk Re		SJ 157
5+	2	4-	11+	ESEX NWX		SJ 118
5+	2+	3+	10-	WNWSko		SJ 179
5+	2+	4	6	C Bl/NW 'E'of'PEN'VlWk		SJ 74
5+	2+	4	4			SJ 181
5+	2+	4+	9-	'J'Fl NWBl* Br'P'Pt		SJ 51
5+	3-	2+	9+	ERc%		SJ 191
5+	3-	2+	7+	ERc% BlRd'S'		SJ 200
5+	3-	3	6+	ENEX* DSW*		SJ 93
5+	3-	3	11+			SJ 127

# = confirmed update

FISHER-BROWN DATA

Provisional data in red

PLATE ORDER					
STAMP	a	b	c	d	DETAILS NOTED
SJ 113	6−	3−	3	8+	
SJ 114	6	3+	4−	8+	SEX
SJ 115	6−	2+	3	11	ESEX
SJ 116	7	4+	3	12	ESERc&X SSWX NNWX WNWX
SJ 117	9	4	4−	9+	'P'FlPt LrERc
SJ 118	5+	2	4−	11+	ESEX NWX
SJ 119	7+	3−	3+	10	NNEX
SJ 120	5+	3+	3+	7	'S'TIW WNWX NNWX ENEX
SJ 121	4	2	3−	9	SEX
SJ 122	6	3−	4+	7	ESERc SEX*
SJ 123	8	4	4−	7+	Bl/WNW
SJ 124	7	3	3+	8+	ESEX
SJ 125	2	3	4	10−	M.ESE
SJ 126	6	3	4	11	WNWX
SJ 127	5+	3−	3	11+	
SJ 128	7+	3+	6	8+	NNWX* SERc ESEX
SJ 129	5	4	4+	9	NNEX*
SJ 130	5−	3	4	8+	ESEX
SJ 131	4+	2−	3−	13	WNWHX
SJ 132	6+	2+	4−	8+	NNEX 'J'Sq
SJ 133	6	3−	3−	6+	Bl/SE
SJ 134	7−	3−	3+	8+	
SJ 135	5−	3	3+	9	NNEX NRg Lr¼ERc
SJ 136	5	3	3+	9−	NNWX NNEX ESEX 'J'TIE HzMSW Bl/NW
SJ 137	6	2+	2+	9−	ESEX*
SJ 138	5−	2+	2+	8	'S'TIW ESEX NNEX
SJ 139	6−	2+	3−	8−	
SJ 140	3+	3	3+	8+	C Bl'ONE'Vl
SJ 141	6	9−	4	9+	SEX SSWX 'J'TIE
SJ 142	6−	2+	3	8+	Bl/NW
SJ 143	4+	2−	3	9−	Bl/NW Bl/SW NEX*
SJ 144	3	3	2	9+	'J'Ab D=SE
SJ 145	6	3	6	12	'J'TIE EP <b>ESERc</b>
SJ 146	4+	5	2	7+	NNWX* 'S'TIW
SJ 147	5−	3−	2+	8	LrERc WNW*
SJ 148	5−	3−	3−	14+	'J' tall
SJ 149	2	3+	3+	9	Bls/E
SJ 150	4	2+	3+	10−	
SJ 151	5	3	3−	10	
SJ 152	5−	2+	3	12+	NWFl
SJ 153	4−	2+	2	11	CnW CnS
SJ 154	7	3	3+	8−	'J'TIE
SJ 155	2+	3−	3	10	NNWX NRg

REARRANGED INTO NUMERICAL ORDER					
a	b	c	d	DETAILS NOTED	STAMP
5+	3	3+	7+	SSWX SEX	SJ 108
5+	3?	3+	9+	SWWk	SJ 65
5+	3	4	6+	NWBl HBlWNW BlWSW Bl/SWJn'TJ' 'P'PtWk	SJ 61
5+	3	5	8	SDd	SJ 16
5+	3+?	3+	7−	C MsSE Ms/SSE	SJ 88
5+	3+	3+	7	'S'TIW WNW* NNWX ENEX	SJ 120
5+	3+	4−	9+	SDd	SJ 14
5+	3+	4−	11−	M.E'S?	SJ 173
5+	3+	4+	8	C 'J,'Fl	SJ 10
5+	3+	5+	8+		SJ 47
5+	4−	4	8		SJ 13
5+	4+	2+	7	NNEX MsSW 'GE'PtWk	SJ 32
5+	4+	4+	9+		SJ 30
5+	4+	5+	9−	C SSERc BrPt	SJ 24
5+	4+	6−	8+		SJ 1a
5+	4+	6−	8+	NWRFl7	SJ 1b
5+	5	6+	7+	SDd DSE 'J,'FlWk	SJ 18
5+	5+?	4	9	SDd MsSW 'S'Dd? <b>Blrd'S'</b>	SJ 60
5+	5+	4+	9−	NNEWk	SJ 38
5+	6−	5	7+	C NRg 'E'of'PEN'BIVl	SJ 41
5+	6	4+	8	'S'TIW	SJ 36
5+	6	5+	11		SJ 6
5+	6+	3+	8	NWWk NEWk	SJ 58
5+	7+	6	9+	MsSE MsSW	SJ 33
5+	7+	7−	9−	Re WRc 'S'TIW 'J'TIW	SJ 35
6−	2	4−	8+	'J,'FlWk MSW NWBl NEWk	SJ 66
6−	2+	3−	8−		SJ 139
6−	2+	3	11	ESEX	SJ 115
6−	2+	3	8+	Bl/NW	SJ 142
6−	3−	3	8+		SJ 113
6−	3−	6	7+	NNWX Bl/E	SJ 40
6−	3	4	8+	NWBl* SWBl*	SJ 73
6−	3	4+	10+	'J'TIW	SJ 98
6−	3+	7−	8+	SEWk	SJ 23
6−	4−	4−	9		SJ 68
6−	4−	4−	9+		SJ 70
6−	4−	4	7	MSE 'J,'Fl'	SJ 21
6−	4+	3+	8−	'J,'Fl	SJ 22
6−	4+	4	7−	SWBl	SJ 55
6−	5	5+	8+	C 'S'Wk 'J'Sq	SJ 25
6−	5	6	8−		SJ 15
6−	6+	6	8		SJ 44
6	2−	4+	7+		SJ 63



# = confirmed update

FISHER-BROWN DATA

Provisional data in red

PLATE ORDER					
STAMP	a	b	c	d	DETAILS NOTED
SJ 156	5	3-	3	9+	SSWX
SJ 157	5+	2	3	8	NWWk Re
SJ 158	3-	3+	3+	10	NWFl Cn/W
SJ 159	5	2+	3	13+	
SJ 160	2	2	3	11-	
SJ 161	3	2	3	10+	Bls/W
SJ 162	2	3	3-	7+	ESEX
SJ 163	5	3	2+	11	BlsSW FpFlvl
SJ 164	5	3	3-	11-	NNEX* 'J'TlW
SJ 165	4-	2+	3	9+	NWX SWX
SJ 166	4+	3-	3-	10	
SJ 167	7	3	2+	11	SSEWk&X
SJ 168	2+	3-	2+	10+	Bl/W NWFl
SJ 169	3	2+	2	8	
SJ 170	5	3+	3	6+	Bls/NW ESEX
SJ 171	3+	3	3	10+	
SJ 172	4	3+	3-	8+	SWX
SJ 173	5+	3+	4-	11-	M.E'S'?
SJ 174	5-	3+	3-	11	
SJ 175	5-	2+	3	9+	
SJ 176	6	3-	3+	10+	NEX*
SJ 177	4	3	3+	9	
# SJ 178	4+	3	2+	10	NNWX 'S'TlE SE(
SJ 179	5+	2+	3+	10-	WNWSko
SJ 180	4+	2+	3+	6-	WNWX* EP
SJ 181	5+	2+	4	4	
SJ 182	5	3-	3	8	EP
SJ 183	5+	2	2+	9	ENEX ESEX SSWX
SJ 184	3+	3-	3	7	Bl/W
SJ 185	5	3	2	8-	EP
SJ 186	4	4-	3-	9+	NRe? EP 'S'TlE 'J'SfX[2]
SJ 187	5-	3	3+	10-	
SJ 188	5	3+	2+	9+	Bls/W SEX
SJ 189	4	2	2+	7	ESEX 'J'TlE Bl/W
SJ 190	5-	3	3	9+	'S'TlW EP
SJ 191	5+	3-	2+	9+	ERc%
SJ 192	5	2+	2+	10	ERc SSEWk Bl/W
SJ 193	3+	3-	4	9	EP Bls/W*
# SJ 194	6+	3+	3-	7+	WSWX*
# SJ 195	5	3	3	10+	'J'TlW
SJ 196	5-	3+	3-	9+	'S'TlW
SJ 197	MISSING				
SJ 198	2+	2+	5	10-	NWX EP WBl

REARRANGED INTO NUMERICAL ORDER					
a	b	c	d	DETAILS NOTED	STAMP
6	2	4+	10	'S'Wk	SJ 17
6	2+	2+	9-	ESEX*	SJ 137
6	2+	4+	9+	MNW*	SJ 104
6	3-	3-	6+	Bl/SE	SJ 133
6	3-	3+	10+	NEX*	SJ 176
6	3-	4+	7	ESERc SEX*	SJ 122
6	3-	5-	8	SSWX*	SJ 111
6	3	2+	8+	'S'TlW SSWSko	SJ 199
6	3	3	6+	'S'Iv&TlW SSWX SSEX NNEX	SJ 105
6	3	4	11	WNWX	SJ 126
6	3	5	9+		SJ 5
6	3	6	12	'J'TlE EP ESERc	SJ 145
6	3+	4-	8+	SEX	SJ 114
6	4-	4-	9-	'J'Sq ReNE	SJ 11
6	4-	4+	7-	'E'FlPt	SJ 56
6	4	3	9	C	SJ 9
6	4	4	6+	SEBl	SJ 81
6	4	4	7+		SJ 54
6	4+	4+	6-	MSE NWWk	SJ 82
6	4+	4+	7+	SWBlS	SJ 86
6	5-	4	8	'S'TlW 'J,'Fl	SJ 37
6	5	6+	8-		SJ 43
6	5+	4+	6		SJ 48
6	6	6-	9	VgNE*	SJ 3
6	9-	4	9+	SEX SSWX 'J'TlE	SJ 141
6+	2+	3+	7-	WSWX SSWX	SJ 106
6+	2+	4-	8+	NNEX 'J'Sq	SJ 132
6+?	3-	2-	9-	ESERc&X	SJ 204
6+	3+	3-	7+	WSWX*	SJ 194
6+	4	3-	5+	ESEX	SJ 28
6+	4	3-	10	SSEX ESEX	SJ 96
6+	4	4+	8-		SJ 83
6+	5	6+	9-	NRg NWFl	SJ 2
7-	3-	3+	8+		SJ 134
7-	4-	4	8+	ESEX	SJ 72
7-	4+	5-	6+	ERc WRc WNWX*	SJ 77
7-	5	4+	8+	VgSE*	SJ 27
7-	5	5-	7+	C	SJ 45
7	2+	4+	8	MSW 'S'Dd	SJ 94
7	3-	3	8	NNWX	SJ 102
7	3	2+	11	SSEWk&X	SJ 167
7	3	3+	8+	ESEX	SJ 124
7	3	3+	8-	'J'TlE	SJ 154

# = confirmed update

FISHER-BROWN DATA

Provisional data in red

PLATE ORDER					
STAMP	a	b	c	d	DETAILS NOTED
SJ 199	6	3	2+	8+	'S'TIW SSWSko
SJ 200	5+	3-	2+	7+	ERc% BlRd'S'
SJ 201	2-	2-	3-	7-	
SJ 202	5-	3+	3-	7	'S'TIW
SJ 203	3+	3	2	12	EP BlsRd'S' Bls/W
SJ 204	6+?	3-	2-	9-	ESERc&X
SJ R,1	3-	2+	4+	10+	
SJ R,2	4	2+	2+	10+	ERg
SJ R,3	3+	2-	0+	8+	EP ESEX*
SJ R,4	5	2+	3-	9+	C W% SSEX*
SJ R,5	4+	2+	2+	13-	C W% SSEX*
SJ R,6	4	3	3+	8+	WBl WSWX* SSEX* 'J'TIE

SK

SK 1a	5+	6-	5+	11-	'S' thick 'K' thick NWRFl5
SK 1b	5+	6-	5+	11-	'S' thinner 'K' thinner
SK 2	5+	7-	6	9	HgN ESEX
SK 3	7	6-	5+	10	Br/Vl
SK 4	5+	7	5-	9	NEWk
SK 5	5+	5	3	10	
SK 6	6	6	4+	10	MNW NWFl*
SK 7	5-	6	4+	10	'K'TIW
SK 8	4	6	5	10-	
SK 9	4+	4-	4	10+	C
SK 10	6	6-	5	10	C
SK 11	6	4	6	9+	ReNE SDd
SK 12	5+	3+	4-	9-	C
SK 13	6+	3+	4+	8+	
SK 14	5	3	3-	8+	
SK 15	6	5	3+	10+	SSEX ESEX SDd MsNE
SK 16	6+	5	5-	9-	Re
SK 17	6	6-	3-	8+	NEWk NEX
SK 18	6	3+	5-	7+	SERc
SK 19	5+	4+	4+	8	HgSW NEX
SK 20	4-	5+	2-	9	ESEski&Dd 'K'SfX[2]&.WSE ENEWk
SK 21	6	5	4+	9+	SEWk
SK 22	7-	6+	3	11+	'K'TIE SSWX SSEX MsSE
SK 23	5+	3+	6-	11-	
SK 24	5+	3+	4-	9+	C 'S'Df
SK 25	5+	4+	4-	10-	C 'S'Wk SSEWk
SK 26	4+	4	7	8+	C VgNE 'E'PtWk NNWWk
SK 27	7-	5+	5+	10+	VgSE VgNE
SK 28	6+	6-	4+	9+	VgNE VgSE NNEX
SK 29	5+	4+	4+	9+	'S'Sq

REARRANGED INTO NUMERICAL ORDER

a	b	c	d	DETAILS NOTED	STAMP
7	3+	3+	7+	M/NNW M/SSW 'PO'PtWk	SJ 59
7	4+	3	12	ESERc&X SSWX NNWX WNWX	SJ 116
7	5	4	7	NWBl SWBl*	SJ 57
7+	3-	3+	10	NNEX	SJ 119
7+	3+	6	8+	NNWX* SERc ESEX	SJ 128
7+	5	5-	8+	'S'Bl&TIW MSE*	SJ 79
8-	6	3+	12-	'S'Iv	SJ 78
8	4	4-	7+	Bl/WNW	SJ 123
8	4+	4	8+	SERc 'J'Ab	SJ 80
8+	3	3	8+	EBI 'S'TIE	SJ 92
9	4	4-	9+	'P'FlPt LrERc	SJ 117
MISSING					SJ 197

1-	2	3	7		SK R,3
1+	2+	2	9-	NNEX	SK 103
1+	3	3	8		SK 167
2-	4-	5-	7+	MSE*	SK 71
2+	2+	3+	8	ERc%	SK 191
2+	3	3+	8	Bl/SW NNEX SSEX NWFl	SK 142
2+	3+	3+	5	SSWX* NNEX	SK R,2
2+	4	3+	10+	NNEX 'K'TIE	SK 91
2+	5	3+	10	'S'TIW	SK 144
3-	3-	4	10	SSEX*	SK 126
3-	3	3-	10-	'K'TIE	SK 104
3-	3	3	9	NRe? EP	SK 186
3-	3	3	9+	NWFl?	SK 158
3-	3	3+	7	WSWX	SK 162
3	2-	2+	7+	C ERc 'S'Ab Bls/W	SK 198
3	2+	3	9	NWFl Bl/W	SK 147
3	3	3+	9+	SRg/'Y'Vl	SK 69
3+	2	3+	8+	SSEX* MSW Bl/WSW	SK 143
3+	3-	3-	10	NWFl	SK 120
3+	3	3	9+	EP	SK 182
3+	3	3+	9	NWFl	SK 149
4-	2	3+	8-	'S'TIW 'K'TIW NNEX Br'PE'Vl	SK 75
4-	3-	3	7	Bl/W NWX SEX NNEX*	SK 136
4-	3-	6	5+	Bls/W 'K'.ESE	SK 171
4-	5+	2-	9	ESEski&Dd 'K'SfX[2]&.WSE ENEWk	SK 20
4	2	4	7+	Bls/E Bls/W	SK 203
4	3+	3+	10	NNWk	SK 62
4	3+	4-	5+		SK 172
4	4-	4-	9+		SK 68
4	4-	6	10	SWWk	SK 49

SK

#

#

#

# = confirmed update

FISHER-BROWN DATA

Provisional data in red

PLATE ORDER					
STAMP	a	b	c	d	DETAILS NOTED
SK 30	4+	6	8+	9+	MsSE
SK 31	5+	5+	7−	10	SSWX NWWk
SK 32	5+	7+	4−	9−	
SK 33	7−	7+	6−	8+	NEWk 'K'TlE
SK 34	4+	6+	6−	9	HgSE
SK 35	6+	6+	7+	9+	
SK 36	5+	5+	3	9+	NEX
SK 37	5	4+	6−	9	Re? Cn
SK 38	5	7−	4+	9	BlNW
SK 39	5+	5	6	8+	
SK 40	5	4−	5−	8+	NWRc
SK 41	5+	7+	6+	9	C WNWWk 'E'of'PEN'BlVl
SK 42	5+	5+	6	9	NNEWk
SK 43	6+	4+	5+	8+	
SK 44	5+	6	5	8	
SK 45	7+	5+	5+	8	C NNEX NWFl
SK 46	5+	5+	5+	9+	EBl SWBl
SK 47	7	5−	7	9	'E'FlPt
SK 48	4+	2+	5+	9+	MSE*
SK 49	4	4−	6	10	SWWk
SK 50	5+	4−	3	7+	
SK 51	4+	7	4	9−	NWBl*
SK 52	5	3+	4−	10−	NWBl MsSW
SK 53	5−	4+	3	10+	DSE
SK 54	6	4	4+	8	
SK 55	6+	3+	4−	10−	
SK 56	6+	6−	3+	9+	EBl
SK 57	5+	4+	3+	8	SDd EBl
SK 58	8+	5	5−	8−	NWWk MSE
SK 59	8	4−	4+	9−	M/'O'Vl NEWk
SK 60	6+	4−	4+	11?	EBl
SK 61	6	4+	4	9−	SSEX*
SK 62	4	3+	3+	10	NWWk
SK 63	6−	4	3+	7+	SERc*
SK 64	5+	6−	4−	10−	'S'TlW
SK 65	5+	3+	4−	8+	WSWX
SK 66	6	4	4	10+	NEWk
SK 67	5	4	4−	9+	
SK 68	4	4−	4−	9+	
SK 69	3	3	3+	9+	SRg/'Y'Vl
SK 70	5−	4+	4	9−	
SK 71	2−	4−	5−	7+	MSE*
SK 72	5−	3+	3	9+	

REARRANGED INTO NUMERICAL ORDER

a	b	c	d	DETAILS NOTED	STAMP
4	4	4+	8	ERc&Bl 'K'Bl	SK 77
4	4+	4−	8−	BlS/W NNEX ERc%	SK 188
4	6	5	10−		SK 8
4+	2+	3−	7+	NNWX* WSWX*	SK 110
4+	2+	5+	9+	MSE*	SK 48
4+	3−	3	9+	NWFl* SE(	SK 176
4+	3−	3	7+	C W% 'K'SfX[1]	SK R,5
4+	3	4−	9−	C SERc	SK 89
4+	3	4	11−	SE(	SK 177
4+	3+	3+	11−	NNWX BlSW	SK 159
4+	4−	4	10+	C	SK 9
4+	4	7	8+	C VgNE 'E'PtWk NNWWk	SK 26
4+	6	8+	9+	MsSE	SK 30
4+	6+	6−	9	HgSE	SK 34
4+	7	4	9−	NWBl*	SK 51
5−	2	3−	9+	NNEX	SK 165
5−	2	3+	4	WP NWFl	SK 185
5−	2+	4+	9	ESEX	SK 166
5−	3−	3−	8	'K'SfsJnT	SK 197
5−	3	3	9+	WSWX* SSWX* 'K'SfX[4]	SK 157
5−	3	4	9−	BlS/E	SK 145
5−	3+	3	9−	SSEWk NWBl SWBl*	SK 74
5−	3+	3	9+		SK 72
5−	3+	3	9+	ESWAb-Df? 'S'TlE	SK 170
5−	3+	3	11	NWFl	SK 196
5−	3+	3+	6+	NNWX*	SK 116
5−	4−	2+	6−		SK 150
5−	4+	3	10+	DSE	SK 53
5−	4+	4	9−		SK 70
5−	6	4+	10	'K'TlW	SK 7
5	2	2	9−	ESEX BlRd'S' Bl/LrW Ch	SK 200
5	2	2+	6+	HM/'E P'Vl SSEX ENEX 'K'Sf[3].ESE	SK 121
5	2+	3	7+		SK 139
5	2+	3	9	BlS/W	SK 161
5	3−	3−	8+	SSWX Bl/SW ESEX	SK 163
5	3−	3−	10+	SE(	SK 201
5	3−	3+	9−	NNEX NWFl 'S'TlW	SK 148
5	3−	4−	9−	'K'SfsJn NNEX	SK 194
5	3	3−	8+		SK 14
5	3	3	8+	EP Bl/WSW*	SK 192
5	3	3	9+	NWFl Bl/W	SK 175
5	3	3+	5+	ERc% ESEX* BlS/W	SK 187
5	3	3+	7+	NWFl	SK 164

#

#

# = confirmed update

FISHER-BROWN DATA

Provisional data in red

#	PLATE ORDER				
	STAMP	a	b	c	d
	DETAILS NOTED				
	SK 73	7-	3-	3+	9+
	SK 74	5-	3+	3	9-
	SK 75	4-	2	3+	8-
	SK 76	6	7	5+	8-
	SK 77	4	4	4+	8
	SK 78	6	5	4+	8+
	SK 79	5+	5+	4	10+?
	SK 80	7+	4-	4-	5+
	SK 81	8+	4+	3+	5+
	SK 82	6	4-	3+	8-
	SK 83	6	3+	3	6+?
	SK 84	6	3+	4-	8+
	SK 85	7	4-	4+	7+
	SK 86	6+	4	4	6-
	SK 87	5	4	4	9
	SK 88	5	3+	3	7+
	SK 89	4+	3	4-	9-
	SK 90	6+	3-	3+	7+
	SK 91	2+	4	3+	10+
	SK 92	9	3	3	7-
	SK 93	5+	2	7+	9-
	SK 94	6	2+	3+	8-
	SK 95	7+	4	3+	8+
	SK 96	5+	4	2+	7
	SK 97	6+	2+	4+	6-
	SK 98	8	2+	3+	10
	SK 99	5+	3	3	6
	SK 100	7	4	3+	8
	SK 101	5+	3	3	7
	SK 102	6+	2-	3+	7+
	SK 103	1+	2+	2	9-
	SK 104	3-	3	3-	10-
	SK 105	6+	4-	3-	7+
	SK 106	6+	3-	3+	7-
	SK 107	7	4-	2	6
	SK 108	6-	2	3-	9-
	SK 109	7+	3-	4-	7+
	SK 110	4+	2+	3-	7+
	SK 111	6-	3-	3	7+
	SK 112	10-	2+	3	6+
	SK 113	7-	2+	2	9
	SK 114	5	3+	2+	6
	SK 115	6	2	3-	7-

REARRANGED INTO NUMERICAL ORDER					
a	b	c	d	DETAILS NOTED	STAMP
5	3	3+	8	EP 'S'TIW	SK R,1
5	3	3+	8+	NEX Bl/E Bl/WSW	SK 160
5	3+	2+	6	SSWX* ESERc	SK 114
5	3+	3-	8-	BlS/W BlsSW	SK 169
5	3+	3	7+		SK 88
5	3+	4-	8	ERc	SK 190
5	3+	4-	10-	NWBl MsSW	SK 52
5	3+	4	9+	BlS/LrW	SK R,6
5	4-?	2+?	12+	'K'TIW&.WSE SE(	SK 204
5	4-	5-	8+	NWRc	SK 40
5	4	4-	9+		SK 67
5	4	4	9	C SWBl	SK 87
5	4+	6-	9	Re? Cn	SK 37
5	5	3	10	NNEX ESEHX	SK 146
5	7-	4+	9	BINW	SK 38
5+	2	2+	7+	Bl/W	SK 184
5+	2	7+	9-	ENEX 'K'Bl	SK 93
5+	2+	2	8+	NNEX	SK 138
5+	3-	3-	9-	SEBlS	SK 118
5+	3	3	6	NWX	SK 99
5+	3	3	7	SWBl	SK 101
5+	3	3+	5+	Cn/Vl	SK 152
5+	3	3+	10	Bl/LrW Bl/E	SK 168
5+	3+	3	9+		SK 123
5+	3+	3+	6+?	NNEX	SK 195
5+	3+	4-	8+	WSWX	SK 65
5+	3+	4-	9-	C	SK 12
5+	3+	4-	9+	C 'S'Df	SK 24
5+	3+	6-	11-		SK 23
5+	4-	3	7+		SK 50
5+	4	2+	7	ESEX*	SK 96
5+	4+	3+	8	SDd EBl	SK 57
5+	4+	4-	10-	C 'S'Wk SSEWk	SK 25
5+	4+	4+	8	HgSW NEX	SK 19
5+	4+	4+	9+	'S'Sq	SK 29
5+	5-	3-	9-		SK 132
5+	5	3	10		SK 5
5+	5	6	8+		SK 39
5+	5+	3	9+	NEX	SK 36
5+	5+	4	10+?	SEWk 'S'Bl 'K'TIE	SK 79
5+	5+	5+	9+	EBl SWBl	SK 46
5+	5+	6	9	NNEWk	SK 42
5+	5+	7-	10	SSWX NWWk	SK 31

# = confirmed update

FISHER-BROWN DATA

Provisional data in red

PLATE ORDER						
	STAMP	a	b	c	d	DETAILS NOTED
#	SK 116	5−	3+	3+	6+	NNWX*
	SK 117	8−	3+	3	11	
	SK 118	5+	3−	3−	9−	SEBlS
	SK 119	7	2+	2+	7+	'K'SfX[4]
	SK 120	3+	3−	3−	10	NWFl
	SK 121	5	2	2+	6+	HM/'E P'Vl SSEX ENEX 'K'Sf[3].ESE
	SK 122	6	2+	3	10−	NNWX
	SK 123	5+	3+	3	9+	
	SK 124	6−	4+	3	7	M.LrW
	SK 125	8−	3+	3+	6	
#	SK 126	3−	3−	4	10	SSEX*
	SK 127	7−	2	3−	8	ReNE
	SK 128	7+	3	3−	6+	SSWX ESEX NNWX NNEX*
	SK 129	6+	4	3−	11	NNWX ESEX
	SK 130	7	3+	2+	8+	NNEX SEBl VlBl
	SK 131	6−	3	2+	8+	'K'SfX[3]
	SK 132	5+	5−	3−	9−	
	SK 133	6−	2+	3−	6+	NNEX Bl/SW DgSc'P'Pt&/N?
	SK 134	6	2+	3+	8+	SSWX*
	SK 135	7−	3	4	8+	NNWX MsNW ESEX
SK 136	4−	3−	3	7	Bl/W NWX SEX NNEX*	
SK 137	8−	3+	3	10+	SSWX NNWX	
SK 138	5+	2+	2	8+	NNEX	
SK 139	5	2+	3	7+		
SK 140	8	2+	3+	9−	C SSWX	
SK 141	6	5	3+	6	'S'TlW 'K'SfX[1] WSWX UrERc	
SK 142	2+	3	3+	8	Bl/SW NNEX SSEX NWFl	
SK 143	3+	2	3+	8+	SSEX* MSW Bl/WSW	
SK 144	2+	5	3+	10	'S'TlW	
SK 145	5−	3	4	9−	BlS/E	
SK 146	5	5	3	10	NNEX ESEHX	
SK 147	3	2+	3	9	NWFl Bl/W	
SK 148	5	3−	3+	9−	NNEX NWFl 'S'TlW	
SK 149	3+	3	3+	9	NWFl	
SK 150	5−	4−	2+	6−		
SK 151	6−	2	3−	9−	NNEX SSWX	
SK 152	5+	3	3+	5+	Cn/Vl	
SK 153	6−	2+	4−	6+	NWFl 'S'TlE CnW	
SK 154	7	3−	3	7	NNWX	
SK 155	8−	3−	3−	9−	NWX	
SK 156	8	2+	3−	10		
SK 157	5−	3	3	9+	WSWX* SSWX* 'K'SfX[4]	
SK 158	3−	3	3	9+	NWFl?	

REARRANGED INTO NUMERICAL ORDER					
a	b	c	d	DETAILS NOTED	STAMP
5+	6−	4−	10−	'S'TlW	SK 64
5+	6−	5+	11−	'S' thick 'K' thick NWRFl5	SK 1a
5+	6−	5+	11−	'S' thinner 'K' thinner	SK 1b
5+	6	5	8		SK 44
5+	7−	6	9	HgN ESEX	SK 2
5+	7	5−	9	NEWk	SK 4
5+	7+	4−	9−		SK 32
5+	7+	6+	9	C WNWWk 'E'of'PEN'BIVl	SK 41
6−	2	2+	8+		SK 202
6−	2	3−	9−		SK 108
6−	2	3−	9−	NNEX SSWX	SK 151
6−	2+	3−	6+	NNEX Bl/SW DgSc'P'Pt&/N?	SK 133
6−	2+	4−	6+	NWFl 'S'TlE CnW	SK 153
6−	3−	3	7+	'K'TlE ESEX SWX*	SK 111
6−	3	2+	8+	'K'SfX[3]	SK 131
6−	4	3+	7+	SERc*	SK 63
6−	4+	3	7	M.LrW	SK 124
6	2	3−	7−	WNWX MNE	SK 115
6	2+	3	10−	NNWX	SK 122
6	2+	3+	5	EP	SK 180
6	2+	3+	8−	NRg	SK 94
6	2+	3+	8+	SSWX*	SK 134
6	3−	3+	6	Bl/W	SK 189
6	3+	3	6+?	SERc NEWk SEWk 'PEN'VIWk	SK 83
6	3+	4−	8+	Re	SK 84
6	3+	5−	7+	SERc	SK 18
6	4−	3+	8−	NWWk 'S'TlW 'K'TlE	SK 82
6	4	4	10+	NEWk	SK 66
6	4	4+	8		SK 54
6	4	6	9+	ReNE SDd	SK 11
6	4+	4	9−	SSEX*	SK 61
6	5	3+	10+	SSEX ESEX SDd MsNE	SK 15
6	5	3+	6	'S'TlW 'K'SfX[1] WSWX UrERc	SK 141
6	5	4+	8+	'S'Iv 'K'TlE LrERc	SK 78
6	5	4+	9+	SEWk	SK 21
6	6−	3−	8+	NEWk NEX	SK 17
6	6−	5	10	C	SK 10
6	6	4+	10	MNW NWFl*	SK 6
6	7	5+	8−	C 'K'TlE	SK 76
6+	2−	3+	7+		SK 102
6+	2+	4+	6−	M.LrE SEX SSWX*	SK 97
6+	3−	3+	7−	NNWX 'K'TlE ESERc	SK 106
6+	3−	3+	7+	C NNWX SSEX	SK 90

# = confirmed update

FISHER-BROWN DATA

Provisional data in red

#	PLATE ORDER					DETAILS NOTED
	STAMP	a	b	c	d	
	SK 159	4+	3+	3+	11-	NNWX BlSW
	SK 160	5	3	3+	8+	NEX Bl/E Bl/WSW
	SK 161	5	2+	3	9	Bls/W
	SK 162	3-	3	3+	7	WSWX
	SK 163	5	3-	3-	8+	SSWX Bl/SW ESEX
	SK 164	5	3	3+	7+	NWFl
	SK 165	5-	2	3-	9+	NNEX
	SK 166	5-	2+	4+	9	ESEX
	SK 167	1+	3	3	8	
	SK 168	5+	3	3+	10	Bl/LrW Bl/E
	SK 169	5	3+	3-	8-	Bls/W BlsSW
	SK 170	5-	3+	3	9+	ESWAb-Df? 'S'TIE
	SK 171	4-	3-	6	5+	Bls/W 'K'.ESE
	SK 172	4	3+	4-	5+	
	SK 173	7	3	3+	12	'K'SfX[4]
	SK 174	10+	2+	4-	6	
	SK 175	5	3	3	9+	NWFl Bl/W
	SK 176	4+	3-	3	9+	NWFl* SE(
	SK 177	4+	3	4	11-	SE(
	SK 178	7-	3+	4-	11?	SSWX
	SK 179	7+	2	4-	9+	'K'SfsJnT SE(
	SK 180	6	2+	3+	5	EP
	SK 181	6+	4-	4	6-	'S'TIE
	SK 182	3+	3	3	9+	EP
	SK 183	7	2	3	9	NWX 'S'TIW
	SK 184	5+	2	2+	7+	Bl/W
	SK 185	5-	2	3+	4	WP NWFl
	SK 186	3-	3	3	9	NRe? EP
	SK 187	5	3	3+	5+	ERc% ESEX* Bls/W
	SK 188	4	4+	4-	8-	Bls/W NNEX ERc%
	SK 189	6	3-	3+	6	Bl/W
	SK 190	5	3+	4-	8	ERc
	SK 191	2+	2+	3+	8	ERc%
	SK 192	5	3	3	8+	EP Bl/WSW*
	SK 193	6+	4	3	8	EP
	SK 194	5	3-	4-	9-	'K'SfsJn NNEX
	SK 195	5+	3+	3+	6+?	NNEX
	SK 196	5-	3+	3	11	NWFl
	SK 197	5-	3-	3-	8	'K'SfsJnT
	SK 198	3	2-	2+	7+	C ERc 'S'Ab Bls/W
	SK 199	MISSING				
	SK 200	5	2	2	9-	ESEX BlRd'S' Bl/LrW Ch
	SK 201	5	3-	3-	10+	SE(

REARRANGED INTO NUMERICAL ORDER					
a	b	c	d	DETAILS NOTED	STAMP
6+	3+	4−	10−		SK 55
6+	3+	4+	8+		SK 13
6+	4−	3−	7+	'S'Iv SSWX WNWx	SK 105
6+	4−	4	6−	'S'TIE	SK 181
6+	4−	4+	11?	EBI	SK 60
6+	4	3−	11	NNWX ESEX	SK 129
6+	4	3	8	EP	SK 193
6+	4	4	6−	'K'Wk*	SK 86
6+	4+	5+	8+		SK 43
6+	5	5−	9−	Re	SK 16
6+	6−	3+	9+	EBI	SK 56
6+	6−	4+	9+	VgNE VgSE NNEX	SK 28
6+	6+	7+	9+		SK 35
7−	2	3−	8	ReNE	SK 127
7−	2+	2	9		SK 113
7−	3−	3+	9+	NWBI* SWBI*	SK 73
7−	3	4	8+	NNWX MsNW ESEX	SK 135
7−	3+	4−	11?	SSWX	SK 178
7−	5+	5+	10+	VgSE VgNE	SK 27
7−	6+	3	11+	'K'TIE SSWX SSEX MsSE	SK 22
7−	7+	6−	8+	NEWk 'K'TIE	SK 33
7	2	3	9	NWX 'S'TIW	SK 183
7	2+	2+	7+	'K'SfX[4]	SK 119
7	2+	3	6+	WP E% SSEX SWX	SK R,4
7	3−	3	7	NNWX	SK 154
7	3	3+	12	'K'SfX[4]	SK 173
7	3+	2+	8+	NNEX SEBI VIBI	SK 130
7	4−	2	6	'S'Iv ESERc NWX	SK 107
7	4−	4+	7+	SWBI* EHBI NEWk 'K'TIE	SK 85
7	4	3+	8	NEX	SK 100
7	5−	7	9	'E'FlPt	SK 47
7	6−	5+	10	Br/Vl	SK 3
7+	2	4−	9+	'K'SfsJnT SE(	SK 179
7+	3−	4−	7+	NNWX MsSW ENEX 'K'SfX[1]	SK 109
7+	3	3−	6+	SSWX ESEX NNWX NNEX*	SK 128
7+	4−	4−	5+	'K'TIE MsSW*	SK 80
7+	4	3+	8+	NNEX* NNWX ESEX* LrERc	SK 95
7+	5+	5+	8	C NNEX NWFl	SK 45
8−	3−	3−	9−	NWX	SK 155
8−	3+	3	10+	SSWX NNWX	SK 137
8−	3+	3	11		SK 117
8−	3+	3+	6		SK 125
8	2+	3−	10		SK 156



# = confirmed update

FISHER-BROWN DATA

Provisional data in red

PLATE ORDER					DETAILS NOTED
STAMP	a	b	c	d	
SK 202	6−	2	2+	8+	
SK 203	4	2	4	7+	Bls/E Bls/W
SK 204	5	4−?	2+?	12+	'K"TIW&.WSE SE(
SK R,1	5	3	3+	8	EP 'S'TIW
SK R,2	2+	3+	3+	5	SSWX* NNEX
SK R,3	1−	2	3	7	
SK R,4	7	2+	3	6+	WP E% SSEX SWX
SK R,5	4+	3−	3	7+	C W% 'K'SfX[1]
SK R,6	5	3+	4	9+	Bls/LrW

SL

#	SL 1a	6−	4+	6−	6	SDd NWRFl5
	SL 1b	6−	4+	6−	6	WSWBk S bulge/'O'Vl
	SL 2	6	5	6	6	D.UrESE HzSc/NN&XE ENEX-VtSc? Sc/E[1]-[4]
	SL 3	6+	6−	6	6−	Br'NE PEN'Vl
	SL 4	5+	7	5	6+	
	SL 5	6	6−	3+	7+	
	SL 6	6−	6	5+	5+	'S'TIW
	SL 7	5+	6	6−	6	DESE
	SL 8	6−	5−	5+	5	D/SSE
	SL 9	3	4	5	5+	C D/ESE 'L'SfX[1]
	SL 10	6	7−	4	5	C D.&/SSE HgSE*
	SL 11	6	6	5−	4	SDd
	SL 12	5+	5+	5+	4+	C M/ENE ESEX
	SL 13	6+	6+	5	5+	
	SL 14	6+	4−	5+	4+	'L'Dd
	SL 15	7	5+	4+	5+	
	SL 16	6	3+	7−	6+	SDd
	SL 17	6+	3	5+	4	SDd* SEWk DSSE
	SL 18	4+	3+	4	4−	DENE SEWk
	SL 19	5+	5−	4−	7	SDd* DSSE ESEski
	SL 20	7	4−	6−	4−	VgNE* DESE
	SL 21	6−	5+	4+	5	DSE SEWk 'S'Dd
	SL 22	7	7−	8+	5+	'L'Df DSE
	SL 23	5+	3−	7−	5−	DSE BlSE DNE
	SL 24	4+	3	6+	4+	C Br'GE'Pt
	SL 25	5−	6	4−	4	ESEWk
	SL 26	6	5	5	4+	C DSE
	SL 27	4+	5+	5	5	DSE
	SL 28	6−	4+	4	5+	D.ESE
	SL 29	4	5−	6+	7+	'S'Sq SSWX
	SL 30	5−	4−	7+	7+	D.ESE
	SL 31	6	4−	6+	6+	NNEX SWWk MsSE MSW 'L'SfX[1]
	SL 32	5+	4+	6+	5	DSE

REARRANGED INTO NUMERICAL ORDER

a	b	c	d	DETAILS NOTED	STAMP
8	2+	3+	9−	C SSWX	SK 140
8	2+	3+	10	ESEX	SK 98
8	4−	4+	9−	M/'O'Vl NEWk	SK 59
8+	4+	3+	5+	'K'Bl	SK 81
8+	5	5−	8−	NWWk MSE	SK 58
9	3	3	7−	ENEX 'K'Bl	SK 92
10−	2+	3	6+	SSWX NNWX 'S'Ab	SK 112
10+	2+	4−	6		SK 174
MISSING					SK 199

0	2	2+	5+	WSWX NNEX SEX	SL 165
1+	3−	3+	5−	NNWX* NWFl*	SL 149
2−	3	2+	4		SL 158
2−	3	3	5	'L'SfX[1]	SL R,3
2−	3	3	6−	SWX NNEX	SL 161
2+	2	2+	2	SSEX ESEX Bls/W*	SL 193
2+	3−	3	2+	FpFlVl	SL 181
3−	2−	2+	3+	SWX	SL 166
3−	2−	3+	6		SL 159
3−	3−	2+	3+	NNWX	SL 164
3−	3	2	4+	SSWX* 'S'TIW NWRe? EP	SL R,2
3−	4−	3−	7	MsSE Ms.&/SSE	SL 99
3	2−	3+	4	WSWX	SL 103
3	2+	2+	2	NNEX ERc ESEsko	SL 190
3	4	5	5+	C D/ESE 'L'SfX[1]	SL 9
3+	2−	2+	3	'S'TIW BlWNW	SL 143
3+	3−	3−	3+		SL 151
3+	3	2	6−	ESEski	SL 195
3+	3	2+	3+	SSEX NEX	SL 160
3+	3	2+	5+	SSWWk	SL 167
3+	3	4	5	NNWX SRg	SL 101
3+	3+	2+	4−	ERc%	SL 188
3+	4	4+	7	NWX 'L'SfX[1]	SL 71
4−	7	4	6−	SWBl 'S'Iv&TlW	SL 78
4−	2+	3	5−		SL 162
4−	2+	4+	5+	D&MSW NNEX* SSEX NNEX D.'L'*	SL 106
4−	3−	3+	6+	Ms='G'Pt*	SL 157
4	2+	3−	4	SSWX* NNWX*	SL 156
4	5−	6+	7+	'S'Sq SSWX	SL 29
4	6+	4+	7		SL 49
4+	2	3−	3	CnSW CnSE	SL 153
4+	2	3+	5	SSWX*	SL 191
4+	2+	3+	4+	ESEX 'L'SfX[1] LrWRc	SL 111

SL



# = confirmed update

FISHER-BROWN DATA

Provisional data in red

PLATE ORDER					
STAMP	a	b	c	d	DETAILS NOTED
SL 33	6	7	5+	5+	M.ESE WSWX 'L'SfSp[4]
SL 34	4+	6+	7−	7−	HgSE
SL 35	5	5+	6+	6	
SL 36	5−	3+	7+	6+	DESE NNEX
SL 37	5	4−	4+	6−	Re? Cn D.ESE
SL 38	5+	4+	4+	7−	D.ESE BlNPt
SL 39	5	4	6+	4+	DSE
SL 40	6	4+	7+	6+	DSE NNWWk
SL 41	6−	5+	5+	5+	C 'E'of'ONE'PtBl
SL 42	6	5+	8+	7	DSE
SL 43	6+	6+	6−	5−	
SL 44	5+	6−	4	8−	NEX* DSE
SL 45	6−	5+	6+	6+	NNWX DSE
SL 46	6+	6	6−	6+	DSE SWBl
SL 47	5	5−	5	6+	DSE 'E'&'G'FlsPt
SL 48	5−	4	3+	6+	DSE*
SL 49	4	6+	4+	7	
SL 50	5−	3	4−	8+	DSE
SL 51	5+	6+	6−	5	DSE ESEBl SSESki
SL 52	6	4	9−	7−	
SL 53	6−	5+	6+	7−	DSE
SL 54	6−	5−	5−	5	SEBl
SL 55	6−	5	5−	4+	DSE
SL 56	6−	7+	7+	7	
SL 57	6−	4+	4	6	NEWk MsSE MSW*
SL 58	6	4−	6	5−	NWWk* SDd
SL 59	7	3	5−	6+	M.NNW
SL 60	5+	4+	4+	6	SDd NWRc&Wk
SL 61	5+	4+	7+	5	SDd EDd
SL 62	5	2+	5−	6	SDd
SL 63	7	4	4+	6	
SL 64	6+	3+	4−	6−	
SL 65	5+	4	4+	9−	
SL 66	6+	3	5+	8+	NEWk
SL 67	6+	3+	5+	9+	NWBl
SL 68	6−	2+	4	8−	SHDd
SL 69	5	5−	4	7+	MsSW
SL 70	5	3+	3+	9−	
SL 71	3+	4	4+	7	NWX 'L'SfX[1]
SL 72	6+	3+	5−	8	'S'TlW
SL 73	6+	4−	3+	7	
SL 74	5+	3+	3+	7	SWBl
SL 75	5+	3−	3	5+	

REARRANGED INTO NUMERICAL ORDER					
a	b	c	d	DETAILS NOTED	STAMP
4+	3	6+	4+	C Br'GE'Pt	SL 24
4+	3+	2+	2	SSEX	SL 194
4+	3+	3−	8	NNEX WSWX SSWX	SL 110
4+	3+	3	4+	Bl/W NNEX* LrERc	SL 197
4+	3+	3	6+		SL 104
4+	3+	4	4−	DENE SEWk	SL 18
4+	4−	2	7−		SL 169
4+	4	3+	3+	SSWX* SEX	SL 114
4+	5+	5	5	DSE	SL 27
4+	6+	7−	7−	HgSE	SL 34
5−	3−	3−	8+		SL 174
5−	3−	3	4+	C SSWX	SL 140
5−	3−	3	7+	C	SL 88
5−	3−	3+	7+	SSWX	SL 115
5−	3	3−	3	C	SL R,5
5−	3	4−	8+	DSE	SL 50
5−	3	5+	5	BlsRd'S' BlsRd'L' BlsW	SL 203
5−	3+	2+	2−	ESEX	SL 192
5−	3+	4	6−	NEWk MSW*	SL 84
5−	3+	7+	6+	DESE NNEX	SL 36
5−	4−	7+	7+	D.ESE	SL 30
5−	4	3+	6+	DSE*	SL 48
5−	6	4−	4	ESEWk	SL 25
5	2	3−	3	C M.'S' WBl	SL 198
5	2+	2+	3−	Bl/W ESEX* SSEWk	SL 135
5	2+	3	7−	Bls/W Bls/E ESEDd ERc	SL 146
5	2+	5−	6	SDd	SL 62
5	3−	3−	3	WBl WSWX	SL 178
5	3−	3	3	Bl/W NWFl*	SL 133
5	3−	3	6	MsN MsSW	SL 184
5	3	2+	6−		SL 144
5	3	3−	4−	NNEX	SL 170
5	3	3	6	NNEX SEX	SL 134
5	3	4	4+	WSWX NEX	SL 95
5	3+	3+	9−		SL 70
5	3+	4	6+		SL 81
5	4−	2+	5−		SL 177
5	4−	4+	6−	Re? Cn D.ESE	SL 37
5	4	6+	4+	DSE	SL 39
5	4+	4	6		SL 82
5	5−	4	7+	MsSW	SL 69
5	5−	5	6+	DSE 'E'&'G'FlsPt	SL 47
5	5+	6+	6		SL 35

# = confirmed update

FISHER-BROWN DATA

Provisional data in red

PLATE ORDER					
STAMP	a	b	c	d	DETAILS NOTED
SL 76	6	6+	6+	7?	'L'TlW ENEX SERc
SL 77	5+	6-	7	3+	
SL 78	4-	7	4	6-	SWBl 'S'Iv&TlW
SL 79	6	4	8?	6+	'S'Bl 'L'Bl SWWk SEWk
SL 80	6-	4	5-	9-	'L'SfSp[4]
SL 81	5	3+	4	6+	
SL 82	5	4+	4	6	
SL 83	7	3	4-	5+	SSEX ESEX
SL 84	5-	3+	4	6-	NEWk MSW*
SL 85	7	4	3+	4	
SL 86	7+	5	4+	5	MSE 'L'SfX[1]
SL 87	6	3	5-	5	C SWBl
SL 88	5-	3-	3	7+	C
SL 89	7	2+	2+	8	C NNWX
SL 90	8	3+	4+	7+	C NNWX
SL 91	5+	4+	3+	5-	SSEX NNEX*
SL 92	5+	4+	3-	3-	'L'SpSf[4]* SSWRc
SL 93	5+	3-	3	2	Bl/NW NRg
SL 94	9	3	4-	8	SSEX NNEX
SL 95	5	3	4	4+	WSWX NEX
SL 96	6-	3+	4-	11+	SWX
SL 97	6-	2+	4+	7+	Bl/WNW*
SL 98	7	4-	3	6-	Bl/W
SL 99	3-	4-	3-	7	MsSE Ms.&/SSE
SL 100	7+	5+	4+	5	NNWX 'S'TlE
SL 101	3+	3	4	5	NNWX SRg
SL 102	5+	3	4+	7-	'S'TlE
SL 103	3	2-	3+	4	WSWX
SL 104	4+	3+	3	6+	
SL 105	8	4-	3-	6	'S'Iv 'L'SfXE[2] SSWX SSEX ESEX*
SL 106	4-	2+	4+	5+	D&MSW NNEX* SSEX NNEX D.'L'*
SL 107	7+	3	3+	6	'S'Iv WNW* SEX*
SL 108	6-	3+	3	7	MsSE*
SL 109	9-	3-	4+	8	SSEX ESEsko 'L'TlW LrWRc
SL 110	4+	3+	3-	8	NNEX WSWX SSWX
SL 111	4+	2+	3+	4+	ESEX 'L'SfX[1] LrWRc
SL 112	6+	3-	3	8+	SEBl WNW*
SL 113	5+	2+	3-	3+	
SL 114	4+	4	3+	3+	SSWX* SEX
SL 115	5-	3-	3+	7+	SSWX
SL 116	6	3	3	10+	SSEX NNWX NNEX* ENEX
SL 117	7-	3	3+	4-	NNEX 'P'FlPt
SL 118	6	4-	3+	6-	ENEX FpFIVl 'L'TlW

REARRANGED INTO NUMERICAL ORDER					
a	b	c	d	DETAILS NOTED	STAMP
5+	2	2+	4+	WSWX* EP	SL 141
5+	2+	2+	4+	'L'SfXE[2]	SL 196
5+	2+	3-	3+		SL 113
5+	2+	4+	10		SL 126
5+	3-	3-	6	C WP NNEX Bls/W	SL R,4
5+	3-	3	2	Bl/NW NRg	SL 93
5+	3-	3	5+		SL 75
5+	3-	7-	5-	DSE BlSE DNE	SL 23
5+	3	3	5-	C WBl	SL R,6
5+	3	3+	6-	WBl NWX	SL 121
5+	3	4+	7-	'S'TlE	SL 102
5+	3+	3+	7	SWBl	SL 74
5+	4	4+	9-		SL 65
5+	4+	3-	3-	'L'SpSf[4]* SSWRc	SL 92
5+	4+	3+	5-	SSEX NNEX*	SL 91
5+	4+	4+	6	SDd NWRc&Wk	SL 60
5+	4+	4+	7-	D.ESE BlNPt	SL 38
5+	4+	6+	5	DSE	SL 32
5+	4+	7+	5	SDd EDd	SL 61
5+	5-	4-	7	SDd* DSSE ESEski	SL 19
5+	5+	5+	4+	C M/ENE ESEX	SL 12
5+	6-	4	8-	NEX* DSE	SL 44
5+	6-	7	3+		SL 77
5+	6	6-	6	DESE	SL 7
5+	6+	6-	5	DSE ESEBl SSESki	SL 51
5+	7	5	6+		SL 4
6-	2+	3-	2-	Bl/NW	SL 142
6-	2+	4	8-	SHDd	SL 68
6-	2+	4+	7+	Bl/WNW*	SL 97
6-	3-	2+	5	NWFl	SL 175
6-	3+	3	7	MsSE*	SL 108
6-	3+	4-	11+	SWX	SL 96
6-	4	5-	9-	'L'SfSp[4]	SL 80
6-	4+	4	5+	D.ESE	SL 28
6-	4+	4	6	NEWk MsSE MSW*	SL 57
6-	4+	6-	6	SDd NWRf15	SL 1a
6-	4+	6-	6	WSWBk S bulge/'O'Vl	SL 1b
6-	5-	5-	5	SEBl	SL 54
6-	5-	5+	5	D/SSE	SL 8
6-	5	5-	4+	DSE	SL 55
6-	5+	4+	5	DSE SEWk 'S'Dd	SL 21
6-	5+	5+	5+	C 'E'of'ONE'PtBl	SL 41
6-	5+	6+	6+	NNWX DSE	SL 45

#

# = confirmed update

FISHER-BROWN DATA

Provisional data in red

PLATE ORDER					
STAMP	a	b	c	d	DETAILS NOTED
SL 119	6	3	3+	6+	'S'Wk SEX
SL 120	7-	3-	3	4+	ESEX
SL 121	5+	3	3+	6-	WBl NWX
SL 122	8	3	7	7	SSEX
SL 123	9-	3	3+	8	
SL 124	7-	3+	3	2+	UrWBl NEX
SL 125	6+	4	3+	7-	Bl/UrW*
SL 126	5+	2+	4+	10	
SL 127	7	2+	4-	9+	SSWX SSEX ESEX NNWX ENEX
SL 128	9	3+	3+	7	MSE M.'N'of'ONE'Vl
SL 129	7	3+	4-	7	NNWX
SL 130	7+	3	3+	5+	NEBl VlBl
SL 131	9	3	3	6-	NNWBl
SL 132	7-	2+	2	4+	MsSE
SL 133	5	3-	3	3	Bl/W NWF1*
SL 134	5	3	3	6	NNEX SEX
SL 135	5	2+	2+	3-	Bl/W ESEX* SSEWk
SL 136	6+	2+	2	2	ESEX ENEX Bl/W
SL 137	7	2+	2	3	WNWX SSEX
SL 138	8+	2+	2	5-	Bl/NW
SL 139	8-	3+	2+	3+	Bl/NW
SL 140	5-	3-	3	4+	C SSWX
SL 141	5+	2	2+	4+	WSWX* EP
SL 142	6-	2+	3-	2-	Bl/NW
SL 143	3+	2-	2+	3	'S'TlW BlWNW
SL 144	5	3	2+	6-	
SL 145	6	3	3	7-	BlS/W EP
SL 146	5	2+	3	7-	BlS/W BlS/E ESEDd ERc
SL 147	6	2-	3-	4	BlS/W
SL 148	6	3	3-	6-	
SL 149	1+	3-	3+	5-	NNWX* NWF1*
SL 150	7-	3-	3-	7	
SL 151	3+	3-	3-	3+	
SL 152	7	2+	3+	5-	Bl/W
SL 153	4+	2	3-	3	CnSW CnSE
SL 154	9-	3	3	5-	NWF1* ESEX BlS/W
SL 155	6+	3-	2+	4	NRe 'L'SfsX[2]&[3]
SL 156	4	2+	3-	4	SSWX* NNWX*
SL 157	4-	3-	3+	6+	Ms='G'Pt*
SL 158	2-	3	2+	4	
SL 159	3-	2-	3+	6	
SL 160	3+	3	2+	3+	SSEX NEX
SL 161	2-	3	3	6-	SWX NNEX

REARRANGED INTO NUMERICAL ORDER					
a	b	c	d	DETAILS NOTED	STAMP
6-	5+	6+	7-	DSE	SL 53
6-	6	5+	5+	'S'TlW	SL 6
6-	7+	7+	7		SL 56
6	2-	3-	4	BlS/W	SL 147
6	2+	2	2-	NWX EP Bl/LrW Ch	SL 200
6	2+	2+	2	EP 'S'TlW	SL 183
6	2+	2+	6	EP	SL 180
6	2+	3-	3+		SL 189
6	3-	2+	4-	BlW Bl'ON'Vl	SL 179
6	3-	4	2-	'S'TlW FpF1Vl SSEWk*	SL R,1
6	3	2+	1+	EP	SL 185
6	3	2+	7	NWF1* NNERc	SL 163
6	3	3-	6-		SL 148
6	3	3	3	WBl DfNW'O'Vl ReNW ReNE	SL 204
6	3	3	5	ESEX	SL 173
6	3	3	7-	BlS/W EP	SL 145
6	3	3	10+	SSEX NNWX NNEX* ENEX	SL 116
6	3	3+	6+	'S'Wk SEX	SL 119
6	3	5-	5	C SWBl	SL 87
6	3+	7-	6+	SDd	SL 16
6	4-	3+	6-	ENEX FpF1Vl 'L'TlW	SL 118
6	4-	6	5-	NWWk* SDd	SL 58
6	4-	6+	6+	NNEX SWWk MsSE MSW 'L'SfX[1]	SL 31
6	4	8?	6+	'S'Bl 'L'Bl SWWk SEWk	SL 79
6	4	9-	7-		SL 52
6	4+	7+	6+	DSE NNWWk	SL 40
6	5	5	4+	C DSE	SL 26
6	5	6	6	D.UrESE HzSc/NNE&XE ENEX-VtSc? Sc/E[1]-[4]	SL 2
6	5+	8+	7	DSE	SL 42
6	6-	3+	7+		SL 5
6	6	5-	4	SDd	SL 11
6	6+	6+	7?	'L'TlW ENEX SERc	SL 76
6	7-	4	5	C D.&/SSE HgSE*	SL 10
6	7	5+	5+	M.ESE WSWX 'L'SfSp[4]	SL 33
6+	2+	2	2	ESEX ENEX Bl/W	SL 136
6+	3-	2+	4	NRe 'L'SfsX[2]&[3]	SL 155
6+	3-	3	8+	SEBl WNWX*	SL 112
6+	3	5+	4	SDd* SEWk DSSE	SL 17
6+	3	5+	8+	NEWk	SL 66
6+	3+	3+	2	NEX ENESki ESEX	SL 201
6+	3+	4-	6-		SL 64
6+	3+	5-	8	'S'TlW	SL 72
6+	3+	5+	9+	NWBl	SL 67

# = confirmed update

FISHER-BROWN DATA

Provisional data in red

#	PLATE ORDER					DETAILS NOTED
	STAMP	a	b	c	d	
	SL 162	4-	2+	3	5-	
	SL 163	6	3	2+	7	NWFl* NNERc
	SL 164	3-	3-	2+	3+	NNWX
	SL 165	0	2	2+	5+	WSWX NNEX SEX
	SL 166	3-	2-	2+	3+	SWX
	SL 167	3+	3	2+	5+	SSWWk
	SL 168	9-	2+	3-	2	NNWX
	SL 169	4+	4-	2	7-	
	SL 170	5	3	3-	4-	NNEX
	SL 171	7	3-	5-	5+	NEX BIW
	SL 172	7-	3	3	3+	NNEX
	SL 173	6	3	3	5	ESEX
	SL 174	5-	3-	3-	8+	
	SL 175	6-	3-	2+	5	NWFl
	SL 176	7+	2+	3-	2-	ESESko State 2: 'S'Rc 'L'Rc ESERc&Dd NNWWk
	SL 177	5	4-	2+	5-	
	SL 178	5	3-	3-	3	WBl WSWX
	SL 179	6	3-	2+	4-	BIW Bl'ON'Vl
	SL 180	6	2+	2+	6	EP
	SL 181	2+	3-	3	2+	FpFIVl
	SL 182	8-	3+	3-	3+	EP
	SL 183	6	2+	2+	2	EP 'S'TIW
	SL 184	5	3-	3	6	MsN MsSW
	SL 185	6	3	2+	1+	EP
	SL 186	8	2-	2+	3	NRe? EP
	SL 187	7	3	2+	3+	'L'SfX[2]
	SL 188	3+	3+	2+	4-	ERc%
	SL 189	6	2+	3-	3+	
	SL 190	3	2+	2+	2	NNEX ERc ESESko
	SL 191	4+	2	3+	5	SSWX*
	SL 192	5-	3+	2+	2-	ESEX
	SL 193	2+	2	2+	2	SSEX ESEX Bls/W*
	SL 194	4+	3+	2+	2	SSEX
	SL 195	3+	3	2	6-	ESESki
	SL 196	5+	2+	2+	4+	'L'SfXE[2]
	SL 197	4+	3+	3	4+	Bl/W NNEX* LrERc
	SL 198	5	2	3-	3	C M.'S' WBl
	SL 199	MISSING				
	SL 200	6	2+	2	2-	NWX EP Bl/LrW Ch
	SL 201	6+	3+	3+	2	NEX ENESki ESEX
	SL 202	MISSING				
	SL 203	5-	3	5+	5	BlsRd'S' BlsRd'L' BlsW
	SL 204	6	3	3	3	WBl DfNW'O'Vl ReNW ReNE

REARRANGED INTO NUMERICAL ORDER						
a	b	c	d	DETAILS NOTED		STAMP
6+	4-	3+	7			SL 73
6+	4-	5+	4+	'L'Dd		SL 14
6+	4	3+	7-	Bl/UrW*		SL 125
6+	6-	6	6-	Br'NE PEN'Vl		SL 3
6+	6	6-	6+	DSE SWBl		SL 46
6+	6+	5	5+			SL 13
6+	6+	6-	5-			SL 43
7-	2+	2	4+	MsSE		SL 132
7-	3-	3-	7			SL 150
7-	3-	3	4+	ESEX		SL 120
7-	3	3	3+	NNEX		SL 172
7-	3	3+	4-	NNEX 'P'FlPt		SL 117
7-	3+	3	2+	UrWBl NEX		SL 124
7	2+	2	3	WNWX SSEX		SL 137
7	2+	2+	8	C NNWX		SL 89
7	2+	3+	5-	Bl/W		SL 152
7	2+	4-	9+	SSWX SSEX ESEX NNWX ENEX		SL 127
7	3-	5-	5+	NEX BlW		SL 171
7	3	2+	3+	'L'SfX[2]		SL 187
7	3	4-	5+	SSEX ESEX		SL 83
7	3	5-	6+	M.NNW		SL 59
7	3+	3	6-	Bl/W		SL 98
7	4-	4-	7	NNWX		SL 129
7	4-	6-	4-	VgNE* DESE		SL 20
7	4	3+	4			SL 85
7	4	4+	6			SL 63
7	5+	4+	5+			SL 15
7	7-	8+	5+	'L'Df DSE		SL 22
7+	2+	3-	2-	ESESko State 2: 'S'Re 'L'Re ESERc&Dd NNWWk		SL 176
7+	3	3+	5+	NEBl VlBl		SL 130
7+	3	3+	6	'S'Iv WNWX* SEX*		SL 107
7+	5	4+	5	MSE 'L'SfX[1]		SL 86
7+	5+	4+	5	NNWX 'S'TlE		SL 100
8-	3+	2+	3+	Bl/NW		SL 139
8-	3+	3-	3+	EP		SL 182
8	2-	2+	3	NRe? EP		SL 186
8	3	7	7	SSEX		SL 122
8	3+	4+	7+	C NNWX		SL 90
8	4-	3-	6	'S'Iv 'L'SfXE[2] SSWX SSEX ESEX*		SL 105
8+	2+	2	5-	Bl/NW		SL 138
9-	2+	3-	2	NNWX		SL 168
9-	3-	4+	8	SSEX ESESko 'L'TLW LrWRc		SL 109
9-	3	3	5-	NWFl* ESEX Bls/W		SL 154

# = confirmed update

FISHER-BROWN DATA

Provisional data in red

PLATE ORDER					
STAMP	a	b	c	d	DETAILS NOTED
SL R,1	6	3−	4	2−	'S'TlW FpFlVl SSEWk*
SL R,2	3−	3	2	4+	SSWX* 'S'TlW NWRe? EP
SL R,3	2−	3	3	5	'L'SfX[1]
SL R,4	5+	3−	3−	6	C WP NNEX Bls/W
SL R,5	5−	3	3−	3	C
SL R,6	5+	3	3	5−	C WBl

REARRANGED INTO NUMERICAL ORDER					
a	b	c	d	DETAILS NOTED	STAMP
9−	3	3+	8		SL 123
9	3	3	6−	NNWBl	SL 131
9	3	4−	8	SSEX NNEX	SL 94
9	3+	3+	7	MSE M.'N'of'ONE'Vl	SL 128
	MISSING				SL 199
	MISSING				SL 202

# = confirmed update						FISHER-BROWN DATA										Provisional data in red									
TA	PLATE ORDER					REARRANGED INTO NUMERICAL ORDER															TA				
	STAMP	a	b	c	d	DETAILS NOTED										STAMP									
#	TA 1a	4+	3+	5−	13−	S not Dd DSSW										TA 92									
	TA 1b	4+	3+	5−	13−	SDd										TA 116									
	TA 2	3	4+	6−	12	D.SSE D/SW NNEX NWWk																			
	TA 3	5−	6−	5	12+	SSWX										TA 90									
	TA 4	4+	4−	4+	12+	HgSW* 'T'TIW										TA 117									
	TA 5	5+	4+	5	14−	'T'TIW 'A'TIW										TA 88									
	TA 6	3+	5−	6−	12	VgNE MSW 'T'TIW										TA 95									
	TA 7	5+	4+	5+	14−	'T'TIW										TA 114									
	TA 8	2+	6	5	12+	ReNW ReNE										TA 113									
	TA 9	4+	5+	5+	12+	C DSE SSEX 'T'TIE										TA 87									
	TA 10	4+	4+	5+	11−	C ReNE ReVl										TA 96									
	TA 11	5−	3+	6	11−	SDd 'T'TIE 'A'TIE&Sf[4]Wk 2 states										TA 89									
	TA 12	3+	5	7+	10−	C 'A'TIE										TA 85									
	TA 13	4+	4	3+	11+	SDd SSWX NEWk										TA 33									
	TA 14	4+	4+	6	12	SDd VgNE VgSE										TA 64									
	TA 15	4−	4−	3+	12+	SDd										TA 52									
	TA 16	3−	3+	4−	12+	SDd SSWWk										TA 93									
	TA 17	4−	1+	4+	12											TA 124									
	TA 18	4	4	4+	11	Re? Vg/NE NEX										TA 130									
	TA 19	4+	5−	6+	13−	SDd										TA 108									
	TA 20	4−	4+	5	11	VgNE										TA 122									
	TA 21	2+	6−	5+	11−											TA 81									
	TA 22	5−	6+	5	13−	Re										TA 121									
	TA 23	3−	5+	7+	10+	SEWk D./ESE										TA 123									
	TA 24	6−	6−	4−	14	C 'T'Dd*										TA 204									
	TA 25	4	7+	5−	11+	'T'Dd? SSEX										TA 30									
	TA 26	4+	4−	4	14−	C 'A'Bl*										TA 32									
	TA 27	3−	3−	3	14−	C 'A'Bl 'T'TIW VgSE										TA 179									
	TA 28	5−	5	5	12+	DSE 'T'Df										TA 84									
	TA 29	3	3+	5	12+											TA 74									
	TA 30	2	3+	5	12+	BlSE 'T'SfX[4] SSWWk WBl										TA 72									
	TA 31	3	7	6+	15	'A'Dd? SWWk*										TA 65									
	TA 32	2	3+	7+	11+	NEX 'A'Bl*										TA 43									
	TA 33	1+	4+	4	12+	'T'Ab 'A'Bl State 2: 'A' open NEWk										TA 107									
	TA 34	3+	5	6+	11+	'A'Bl&TIE WSWWk										TA 109									
	TA 35	2+	5+	3+	12−											TA 126									
	TA 36	2+	4	5+	11−	DSE										TA 50									
	TA 37	3	2+	5+	11+											TA 147									
	TA 38	3−	3−	5+	12	SDd Ms/WNW 'A'TIW										TA 82									
	TA 39	4+	4−	6−	11+	NNEWk										TA 167									
	TA 40	3+	6	3−	10	SDd Bl/E 'A'Bl										TA 36									
	TA 41	2+	6	5−	11+	C MsSE 'E'of'ONE'VlBl										TA 165									
TA 42	3	4+	4	11	VgNE*										TA 35										

# = confirmed update

FISHER-BROWN DATA

Provisional data in red

PLATE ORDER					
STAMP	a	b	c	d	DETAILS NOTED
TA 43	2	6+	6+	13-	
TA 44	4+	1+	6+	12+	
TA 45	3-	5+	5-	12+	MsSE VgNE* Re?
TA 46	3-	3-	6-	10+	
TA 47	3+	5	4	11	'G'&'E'FlsPt
TA 48	3+	6	4-	11+	DSE
TA 49	3+	6	5+	13-	
TA 50	2+	2+	4-	12-	
# TA 51	3-	6	3	11+	MSE
TA 52	1+	7	6-	13	
TA 53	3	4-	3+	10+	
TA 54	3	6-	3+	13	
TA 55	3+	6	6-	11+	
TA 56	4	5	4-	9+	MSW
# TA 57	3+	5+	3+	11+	SDd PtWk
# TA 58	6	2+	4+?	12-	SDd NWWk SEWk
TA 59	3+	3+	4+	11-	'A'Bl
TA 60	3	5+	5	13	SDd EBl*
TA 61	2+	7-	4-	12-	SDd* 'A'Bl
TA 62	3-	4+	4	13	
TA 63	6-	5	5-	11+	SDd NEWk M.'O'Vl
TA 64	1+	4+	4+	12	
TA 65	2	5+	5-	9+	'A'Bl
TA 66	4-	5	3+	11+	'A'Bl*
TA 67	3+	3+?	4	12+	'A'Bl
TA 68	3+	5	3-	13-	SDd
TA 69	3	6	3-	11+	
TA 70	2+	5+	4	13	
TA 71	3-	3-	3-	12+	
TA 72	2	5	4	11	SDd Ms.&/'N'Vl
TA 73	4	6-	3	14-	'A'Bl M.'O'Vl
TA 74	2	4	4-	13	'A'Bl EBl M/'N'of'ONE'Vl
TA 75	5-	5+	3-	12-	
TA 76	5+	4+	4+	11-	C 'A'Bl
TA 77	4-	4	5	10	'A'Bl&TlW
TA 78	3	4+	6+	13-	
TA 79	4+	3+	3	12+	'A'Bl NWWk
TA 80	4?	2+	3	12+	'A'Bl
TA 81	2-	3	3+	8+	'A'Bl
TA 82	2+	3+	3+	9+	'A'Bl
TA 83	3-	3	4-	9	
TA 84	2	4-	4-	11+	'A'Bl&TlW Br'POS'Pt ReNE
TA 85	1+	3+	3+	10	MsSE 'A'Bl NWWk

REARRANGED INTO NUMERICAL ORDER					
a	b	c	d	DETAILS NOTED	STAMP
2+	5+	4	13		TA 70
2+	6-	5+	11-		TA 21
2+	6	5-	11+	C MsSE 'E'of'ONE'VlBl	TA 41
2+	6	5	12+	ReNW ReNE	TA 8
2+	7-	4-	12-	SDd* 'A'Bl	TA 61
3-	2	2+	9-	NEFl NRg NNEX SEX	TA 131
3-	3-	2-	9-	'A'Bl&SfsJn* NNWX	TA 105
3-	3-	2+	10-	MsNW*	TA 120
3-	3-	3-	12+		TA 71
3-	3-	3	14-	C 'A'Bl 'T'TlW VgSE	TA 27
3-	3-	5+	12	SDd Ms/WNW 'A'TlW	TA 38
3-	3-	6-	10+		TA 46
3-	3	3	10-	'A'TlW NRg	TA 160
3-	3	4-	9		TA 83
3-	3+	3	10-	'T'TlW	TA 190
3-	4-	4-	12+	SDd SSWWk	TA 16
3-	4	3-	12+	'A'Bl NEX	TA 186
3-	4+	4	13		TA 62
3-	5-	2+	10+	'A'Bl*	TA 191
3-	5+	5-	12+	MsSE VgNE* Re?	TA 45
3-	5+	7+	10+	SEWk D./ESE	TA 23
3-	6	3	11+	MSE	TA 51
3-	7-	2	10-	'A'TlW SSWSko SSESki	TA 103
3	2	3+	12	D.SSW* 'T'TlW	TA 102
3	2+	2	9+	'A'Bl SSWX*	TA 111
3	2+	2+	9+	'A'Bl	TA 119
3	2+	2+	12	'A'Bl	TA 128
3	2+	3-	12	'A'Bl NNEX SSEX*	TA 100
3	2+	5+	11+		TA 37
3	3-	3-	11+	NNWX	TA 110
3	3+	5	12+		TA 29
3	4-	3+	10+		TA 53
3	4	3	14	'T'TlW	TA 140
3?	4?	3+	11		TA 176
3	4+	4	11	VgNE*	TA 42
3	4+	6-	12	D.SSE D/SW NNEX NWWk	TA 2
3	4+	6+	13-		TA 78
3	5+	5	13	SDd EBl*	TA 60
3	6-	3+	13		TA 54
3	6	3-	11+		TA 69
3	7	6+	15	'A'Dd? SWWk*	TA 31
3+	2+	3-	11+	'A'Bl NNWX NNEX*	TA 106
3+	2+	3-	12+	'A'Bl NNEWk	TA 115



# = confirmed update

FISHER-BROWN DATA

Provisional data in red

PLATE ORDER									
STAMP	a	b	c	d	DETAILS NOTED				
TA 86	3+	3+	3+	11+					
TA 87	1+	3-	4	9+	'A'Bl				
TA 88	1-	3+	2-	11	C 'A'Bl WNWX				
TA 89	1+?	3	3-	12-	'A'Bl C SWBl*				
TA 90	0	4-	3-	10+	C 'T'.WSW 'A'Bl				
TA 91	3+	4+	2+	10+	'A'Bl				
TA 92	0	2-	1+	9	'A'Bl MsSW Ms.Vl				
TA 93	2-	3-	2+	12-	ERc 'A'Bl				
TA 94	4+	3	3-	10	'A'Bl MsSE				
TA 95	1	8-	2+	11	NNEX LrERc				
TA 96	1+	3	2+	10+	NERc NNEX ENESko WNWX NNWSko				
TA 97	4-	4+	3+	14+	SWX*				
TA 98	5+	3	3+	13+					
TA 99	3+	5+	4+	15	'A'Bl				
TA 100	3	2+	3-	12	'A'Bl NNEX SSEX*				
TA 101	4-	3	3-	11	'A'Bl M.'O'Pt MSSE*				
TA 102	3	2	3+	12	D.SSW* 'T'TIW				
TA 103	3-	7-	2	10-	'A'TIW SSWSko SSESki				
TA 104	4	2+	2+	9+	'A'Bl&TlE NWFl WNWX NNEX SSWSko WSWSko				
TA 105	3-	3-	2-	9-	'A'Bl&SfsJn* NNWX				
TA 106	3+	2+	3-	11+	'A'Bl NNWX NNEX*				
TA 107	2+	2+	2	11-	'A'Bl				
TA 108	2-	3	2	10+	'A'Bl ESEX*				
TA 109	2+	2+	3-	12-	'A'Bl&TlW				
TA 110	3	3-	3-	11+	NNWX				
# TA 111	3	2+	2	9+	'A'Bl SSWX*				
TA 112	5	2+	3-	12-	'A'Bl NNWX*				
TA 113	1+	3-	3-	9					
TA 114	1+	2	2+	8+	'A'Bl				
TA 115	3+	2+	3-	12+	'A'Bl NNEWk				
TA 116	0	3+	2+	12-	C* 'A'Bl HzSc/SSE WNWX NNEX ENEX MNE HzSc/NNE ESESko				
TA 117	1-	3-	3	8-	M/'O'Vl*				
TA 118	3+	3-	2+	10	SSEX ESERc 'A'Bl				
TA 119	3	2+	2+	9+	'A'Bl				
TA 120	3-	3-	2+	10-	MsNW*				
TA 121	2	3-	2-	13-	'A'Bl LrERc				
TA 122	2-	3	3-	9	'A'SfsX NWRc				
# TA 123	2	3	3-	12+	'A'Bl NNEX				
TA 124	2-	3-	3-	12+	'A'Bl&SfX[1]				
TA 125	6+	3	3+	11+	ENEX*				
TA 126	2+	2+	3	11+	SSWX				
TA 127	5+	2+	3	10-	ESERc EBl				

REARRANGED INTO NUMERICAL ORDER									
a	b	c	d	DETAILS NOTED					STAMP
3+	3-	2+	10	SSEX ESERc 'A'Bl					TA 118
3+	3+	2-	12-	'A'TIW&Bl*					TA 193
3+	3+	3+	11+						TA 86
3+	3+	3+	9	NWFl					TA 151
3+	3+?	4	12+	'A'Bl					TA 67
3+	3+	4+	11-	'A'Bl					TA 59
3+	4+	2+	10+	'A'Bl					TA 91
3+	4+	4+	10+	Bl/LrE					TA 203
3+	5-	6-	12	VgNE MSW 'T'TIW					TA 6
3+	5	3-	13-	SDd					TA 68
3+	5	4	11	'G'&'E'FlsPt					TA 47
3+	5	6+	11+	'A'Bl&TlE WSWWk					TA 34
3+	5	7+	10-	C 'A'TlE					TA 12
3+	5+	3+	11+	SDd PtWk					TA 57
3+	5+	4+	15	'A'Bl					TA 99
3+	6	3-	10	SDd Bl/E 'A'Bl					TA 40
3+	6	4-	11+	DSE					TA 48
3+	6	5+	13-						TA 49
3+	6	6-	11+						TA 55
4-	1+	4+	12						TA 17
4-	3	3-	11	'A'Bl M.'O'Pt MSSE*					TA 101
4-	3+	3+	11+						TA 170
4-	4-	3+	12+	SDd					TA 15
4-	4	3+	11	NWFl 'A'Bl&TlE MSW Bl/E					TA 144
4-	4	5	10	'A'Bl&TlW					TA 77
4-	4+	3+	14+	SWX*					TA 97
4-	4+	5	11	VgNE					TA 20
4-	5	2+	12+	'T'SfX[1] NEX 'A'Ab Cn					TA 153
4-	5	3+	11+	'A'Bl*					TA 66
4	2+	2+	9+	'A'Bl&TlE NWFl WNWX NNEX SSWSko WSWSko					TA 104
4?	2+	3	12+	'A'Bl					TA 80
4	3	3+	13						TA 161
4	3+	3-	12	'A'Bl&TlW					TA 156
4	3+	3-	12	NRe? EP WP					TA 200
4	3+	3	9+	'A'Bl&SfX[1] NWFl* BlsW					TA 198
4	3+	3	15+	'A'TlW NWFl UrERc					TA 143
4	4	4+	11	Re? Vg/NE NEX					TA 18
4	4	5-	12	'A'Bl&SfsJnB NNEX*					TA 146
4	5-	3-	12-	NNWX* SEX 'A'TlW					TA 133
4	5	4-	9+	MSW					TA 56
4	6-	3	14-	'A'Bl M.'O'Vl					TA 73
4	7+	5-	11+	'T'Dd? SSEX					TA 25
4+	1+	6+	12+						TA 44

#

# = confirmed update

FISHER-BROWN DATA

Provisional data in red

PLATE ORDER					
STAMP	a	b	c	d	DETAILS NOTED
TA 128	3	2+	2+	12	'A'Bl
TA 129	7-	3	3-	13	'T'TlW 'A'Bl
TA 130	2-	3-	3+	13	WNWX NNEX D/SSW D/'N'of'ONE'Vl
TA 131	3-	2	2+	9-	NEfl NRg NNEX SEX
TA 132	5-	4+	3	11	'A'TlW
TA 133	4	5-	3-	12-	NNWX* SEX 'A'TlW
TA 134	7-	5	4	10	NNWX NEX
TA 135	5-	4	3+	7	'T'SfX[4] 'A'Bl&TlW&.ESE SSEX ESESko HzMSE
TA 136	6	4+	3	10-	NNEX
TA 137	4+	6	3	11+	NNEX 'A'SfX[4]
TA 138	6-	3	2+	11	'T'TlW SSEX LrERc
TA 139	4+	3	3	11+	ESEski
TA 140	3	4	3	14	'T'TlW
TA 141	6-	4-	3+	12+	WSWX* 'T'TlW&SfX[4]
TA 142	5+	4	3	11	LrERc 'T'TlW NWfl NEWk
TA 143	4	3+	3	15+	'A'TlW NWfl UrERc
TA 144	4-	4	3+	11	NWfl 'A'Bl&TlE MSW Bl/E
TA 145	6	5	4-	11	HzM/SSE SSEX Re/N
TA 146	4	4	5-	12	'A'Bl&SfsJnB NNEX*
TA 147	2+	4-	3-	11	NWfl* 'T'TlW
TA 148	5-	4+	3-	11	NNWX SEX* NWfl
TA 149	6+	4+	4+	14	
TA 150	6+	4	3+	12+	VtScW'T'* 'A'TlW
TA 151	3+	3+	3+	9	NWfl
TA 152	5+	4	3	11	NNWX NWfl
TA 153	4-	5	2+	12+	'T'SfX[1] NEX 'A'Ab Cn
TA 154	5	3+	3-	9+	'A'Bl&SfX[1] NNEX SEX SSEX
TA 155	4+	4	3	8+	NWfl
TA 156	4	3+	3-	12	'A'Bl&TlW
TA 157	5	4+	3	10+	NWX 'A'SfsXW[1]&E[4]
TA 158	4+	3+	3	11+	SSWX NEX
TA 159	6	4+	3+	11	
TA 160	3-	3	3	10-	'A'TlW NRg
TA 161	4	3	3+	13	
TA 162	7	4	3+	14	
TA 163	4+	4	3+	12	NERc HM.SSE NWfl
TA 164	6-	3+	3+	10+	NNWSko SSEX
TA 165	2+	4+	3+	12	'A'Bl
TA 166	5+	5-	3	8	NWfl NNEX SSEX
TA 167	2+	4-	3	10	NWfl NNEX 'A'Bl
TA 168	5	4	3	13+	'A'Bl NWfl*
TA 169	5	4	3	11+	'A'Bl
TA 170	4-	3+	3+	11+	

REARRANGED INTO NUMERICAL ORDER					
a	b	c	d	DETAILS NOTED	STAMP
4+	3	3-	10	'A'Bl MsSE	TA 94
4+	3	3	11+	ESEski	TA 139
4+	3+	3	11+	SSWX NEX	TA 158
4+	3+	3	12+	'A'Bl NWWk	TA 79
4+	3+	5-	13-	S not Dd DSSW	TA 1a
4+	3+	5-	13-	SDd	TA 1b
4+	4-	3?	10-	'A'Bl	TA 185
4+	4-	4	14-	C 'A'Bl*	TA 26
4+	4-	4+	12+	HgSW* 'T'TlW	TA 4
4+	4-	6-	11+	NNEWk	TA 39
4+	4	3	8+	NWfl	TA 155
4+	4	3	10	C ERc WRc 'A'Bl SSWWk	TA 199
4+	4	3	11		TA 195
4+	4	3+	10-	'A'Bl SDd?	TA 175
4+	4	3+	11+	SDd SSWX NEWk	TA 13
4+	4	3+	12	NERc HM.SSE NWfl	TA 163
4+	4+	3	11+	NWfl NNEX 'A'Sk	TA R,3
4+	4+	5+	11-	C ReNE ReVl	TA 10
4+	4+	6	12	SDd VgNE VgSE	TA 14
4+	5-	6+	13-	SDd	TA 19
4+	5+	5+	12+	C DSE SSEX 'T'TlE	TA 9
4+	6	3	11+	NNEX 'A'SfX[4]	TA 137
5-	3+	3-	11	'T'Sf[4]Df 'A'Bl NEX	TA 196
5-	3+	6	11-	SDd 'T'TlE 'A'TlE&Sf[4]Wk 2 states	TA 11
5-	4	3+	7	'T'SfX[4] 'A'Bl&TlW&.ESE SSEX ESESko HzMSE	TA 135
5-	4	3+	9-	'A'Bl	TA 201
5-	4+	3-	11	NNWX SEX* NWfl	TA 148
5-	4+	3	11	'A'TlW	TA 132
5-	5	5	12+	DSE 'T'Df	TA 28
5-	5+	3-	12-		TA 75
5-	6-	5	12+	SSWX	TA 3
5-	6+	5	13-	Re	TA 22
5	2+	3-	12-	'A'Bl NNWX*	TA 112
5	3	2+	10+	'A'TlW NEX	TA 197
5	3	4+	9+	Ms.'A'* NWfl	TA 174
5	3+	3-	9+	'A'Bl&SfX[1] NNEX SEX SSEX	TA 154
5	4	3	11+	'A'Bl	TA 169
5	4	3	11+	ESEX 'A'TlW	TA R,4
5	4	3	13+	'A'Bl NWfl*	TA 168
5?	4	3+	9	NNWX M.neck	TA 184
5	4+	3	10+	NWX 'A'SfsXW[1]&E[4]	TA 157
5	4+	4	8+	'T'TlW 'A'Bl NNEX UrERc	TA 189
5	4+	4	9	NWfl NWWk 'T'TlW	TA 181

#

# = confirmed update

FISHER-BROWN DATA

Provisional data in red

PLATE ORDER					
STAMP	a	b	c	d	DETAILS NOTED
TA 171	5+	4+	4−	9+	'A'Bl
TA 172	5+	4	4−	10+	WSWX ESEX* LrENEWk
TA 173	6−	3	4−	10+	'A'Bl* LrERc SSEX
TA 174	5	3	4+	9+	Ms.'A'* NWFl
TA 175	4+	4	3+	10−	'A'Bl SDd?
TA 176	3?	4?	3+	11	
TA 177	6	3+	3	9	NWFl* 'T'SfDf[3]
TA 178	5+	4+	4−	11	NWFl 'T'TlW
TA 179	2	4−	3+	10+	'A'Bl SSEX
TA 180	5+	4	3+	7−	NNWX ESEWk
TA 181	5	4+	4	9	NWFl NWWk 'T'TlW
TA 182	6	4	3+	10	'A'Bl 'T'TlW
TA 183	6−	4	3	10	WNWX NWFl 'A'Bl
TA 184	5?	4	3+	9	NNWX M.neck
TA 185	4+	4−	3?	10−	'A'Bl
TA 186	3−	4	3−	12+	'A'Bl NEX
TA 187	7−	4	3	10	'A'Bl&TlW NRe EP SEX
TA 188	5+	4	4+	11	'A'Bl ERc%
TA 189	5	4+	4	8+	'T'TlW 'A'Bl NNEX UrERc
TA 190	3−	4−	3	10−	'T'TlW
TA 191	3−	5−	2+	10+	'A'Bl*
TA 192	5	5	4−	10−	'A'Bl NWFl NNEX* 'A'TlW
TA 193	3+	3+	2−	12−	'A'TlW&Bl*
TA 194	7+	3+	2+	8−	'A'Bl*&Sf[4].ESE ESEX
TA 195	4+	4	3	11	
TA 196	5−	3+	3−	11	'T'Sf[4]Df 'A'Bl NEX
TA 197	5	3	2+	10+	'A'TlW NEX
TA 198	4	3+	3	9+	'A'Bl&SfX[1] NWFl* BlsW
TA 199	4+	4	3	10	C ERc WRc 'A'Bl SSWWk
TA 200	4	3+	3−	12	NRe? EP WP
TA 201	5−	4	3+	9−	'A'Bl
TA 202	6−	4+	4−	7−	
TA 203	3+	4+	4+	10+	Bl/LrE
TA 204	2	3+	3	12	'T'SfX[1]&TlW
TA R,1	6	5−	3+	10+	NWFl
TA R,2	5+	5−	4−	11	NWFl EP
TA R,3	4+	4+	3	11+	NWFl NNEX 'A'Sk
TA R,4	5	4	3	11+	ESEX 'A'TlW
TA R,5	5+	4	3	9	C W%
TA R,6	6−	4+	3+	12	C W% 'A'Bl

REARRANGED INTO NUMERICAL ORDER

a	b	c	d	DETAILS NOTED	STAMP
5	5	4−	10−	'A'Bl NWFl NNEX* 'A'TlW	TA 192
5+	2+	3	10−	ESERc EBl	TA 127
5+	3	3+	13+		TA 98
5+	4	3	9	C W%	TA R,5
5+	4	3	11	LrERc 'T'TlW NWFl NEWk	TA 142
5+	4	3	11	NNWX NWFl	TA 152
5+	4	3+	7−	NNWX ESEWk	TA 180
5+	4	4−	10+	WSWX ESEX* LrENEWk	TA 172
5+	4	4+	11	'A'Bl ERc%	TA 188
5+	4+	4−	9+	'A'Bl	TA 171
5+	4+	4−	11	NWFl 'T'TlW	TA 178
5+	4+	4+	11−	C 'A'Bl	TA 76
5+	4+	5	14−	'T'TlW 'A'TlW	TA 5
5+	4+	5+	14−	'T'TlW	TA 7
5+	5−	3	8	NWFl NNEX SSEX	TA 166
5+	5−	4−	11	NWFl EP	TA R,2
6−	3	2+	11	'T'TlW SSEX LrERc	TA 138
6−	3	4−	10+	'A'Bl* LrERc SSEX	TA 173
6−	3+	3+	10+	NNWSko SSEX	TA 164
6−	4−	3+	12+	WSWX* 'T'TlW&SfX[4]	TA 141
6−	4	3	10	WNWX NWFl 'A'Bl	TA 183
6−	4+	3+	12	C W% 'A'Bl	TA R,6
6−	4+	4−	7−		TA 202
6−	5	5−	11+	SDd NEWk M.'O'Vl	TA 63
6−	6−	4−	14	C 'T'Dd*	TA 24
6	2+	4+?	12−	SDd NWWk SEWk	TA 58
6	3+	3	9	NWFl* 'T'SfDf[3]	TA 177
6	4	3+	10	'A'Bl 'T'TlW	TA 182
6	4+	3	10−	NNEX	TA 136
6	4+	3+	11		TA 159
6	5−	3+	10+	NWFl	TA R,1
6	5	4−	11	HzM/SSE SSEX Re/N	TA 145
6+	3	3+	11+	ENEX*	TA 125
6+	4	3+	12+	VtScW'T'* 'A'TlW	TA 150
6+	4+	4+	14		TA 149
7−	3	3−	13	'T'TlW 'A'Bl	TA 129
7−	4	3	10	'A'Bl&TlW NRe EP SEX	TA 187
7−	5	4	10	NNWX NEX	TA 134
7	4	3+	14		TA 162
7+	3+	2+	8−	'A'Bl*&Sf[4].ESE ESEX	TA 194

TB

TB 1a	4+	5−	4	4+	
TB 1b	4+	5−	4	4+	SSEWk 'B'TlW

TB

0	4−	4−	5	C 'T'.WSW	TB 88
1	2+	3−	3	WHBl	TB 119

# = confirmed update

FISHER-BROWN DATA

Provisional data in red

PLATE ORDER					
STAMP	a	b	c	d	DETAILS NOTED
TB 2	3+	4+	7-	4	C
TB 3	5+	6-	6-	4+	NDd SWWk SEWk NWFl
TB 4	5-	5	5+	4-	"T"tIW NWFl&Wk
TB 5	4+	4	4+	5-	"T"tIW
TB 6	6+	4+	4+	5+	NEWk NWFl "T"tIW 'B'tIW
TB 7	6	5	5+	3+	"T"tIW
TB 8	3	5	5	5+	SSEX VgNE
TB 9	4	5+	6+	5	C 'T'Dd VgNE
TB 10	5-	4+	7	5+	C VgNE
TB 11	5-	4+	6-	5+	SDd SERc
TB 12	4-	4	4-	5+	SDd C
TB 13	4+	6	5	6-	SDd
# TB 14	4	4+	5+	6	SDd VgNE VgSE DSE ScSE SWBl
TB 15	3+	6	4+	5+	SDd
TB 16	3+	3+	5	6	SDd
TB 17	4+	3+	5+	3+	SDd
TB 18	3-	4+	4+	4	SDd VgNE VgSE BlSW
TB 19	4	2+	4+	4	SDd
TB 20	4-	4+	6-	4	VgNE MSE
TB 21	3	5-	5	3+	SEWk
TB 22	5-	6+	9+	4+	VgNE <b>SSEdD</b>
TB 23	3	8+	4+	3-	DSE?
TB 24	4	4+	5	5+	C SSWSko
TB 25	2+	4+	4	4-	C SEWk
TB 26	5	4+	5+	5+	C 'T'Df*
TB 27	4-	4+	3+	6	C D.ESE VgNEclose
TB 28	3+	5+	5	4+	DSE 'B'Df VgNE*
TB 29	1+	4+	5	6	
TB 30	2+	5	6-	7	SSEWk 'B'tIW DSE
TB 31	2+	6-	6-	8+	SSWWk MsSW
TB 32	3	4+	7+	3+	VgNE DSE
TB 33	1+	5	4+	3+	'T'Dd DSE NNEX
TB 34	2+	6-	7	5	MSE
TB 35	2+	5	5+	5	'G'PtWk
TB 36	2+	5+	6	4	VgNE WSWRc
TB 37	2+	4+	4+	5+	
TB 38	3-	2+	4	4	SDd MsSW
TB 39	3-	5+	5+	4	
TB 40	3+	5	4+	4	NWWk WRc
TB 41	2+	5	7+	5	C NEWk 'E'of'ONE'VlBl
TB 42	5	3+	6+	6	BlNW&Br NWFl
TB 43	3-	5	6+	6	SSWWk
TB 44	3-	5+	5+	5+	NNEWk

REARRANGED INTO NUMERICAL ORDER					
a	b	c	d	DETAILS NOTED	STAMP
1+	2	3	1-	NEFl NNEX	TB 131
1+	2+	3-	4+	'B'SfX[2]	TB 104
1+	2+	3+	1+	NNEX* ESEX ESERc	TB 128
1+	3	2+	4-	"T"tIE WBl	TB 120
1+	4+	5	6		TB 29
1+	5	4+	3+	"T'Dd DSE NNEX	TB 33
2-	2	6	7-		TB 67
2-	2+	2+	2+	Bl/WSW 'T'SfX[3]	TB 108
2-	3	3-	4	C Re	TB 90
2-	3+	5+	3		TB 81
2-	7	4-	5		TB 53
2	2	3	2-	WSWX SSEX* ESEX* WNWx	TB 126
2	2+	4-	3	BlSW NWFl	# TB 50
2	3-	3-	5-	NNWX ESERc	TB 105
2	3	3	4-	NNEX	TB 103
2	3+	4-	3-	C WBl VtLNW*	TB 89
2	3+	6-	4	ERc&Bl Br'E PENN'Vl	TB 77
2	5-	5-	4+		TB 54
2+	2+	4	6	'B'Bl SWBl SEBl	TB 130
<b>2+</b>	<b>3-</b>	<b>2-</b>	<b>1</b>	<b>NNEX SW) 'B'Wk&amp;SfsX</b>	<b>TB 127</b>
2+	3	2+	2+	WBl	TB 121
2+	3	4	3-	EBl	TB 83
2+	3+	3	2-	WSWWk NNEX 'B'Bl	TB 195
2+	3+	4-	1	NWWk NEWk	TB 84
2+	3+	4-	3+	NEWk	TB 85
2+	4-	4+	2	SWBl*	TB 86
<b>2+</b>	<b>4+</b>	<b>3+</b>	<b>4</b>	<b>WNWSko</b>	<b>TB 171</b>
2+	4+	4	4-	C SEWk	TB 25
2+	4+	4+	5+		TB 37
2+	4+	7-	4-	C	TB 76
2+	5-	4+	5+		TB 46
2+	5-	5+	5	NWWk	TB 59
2+	5-	6-	6+		TB 64
2+	5-	8-	6-		TB 65
2+	5	5+	5	'G'PtWk	TB 35
2+	5	6-	7	SSEWk 'B'tIW DSE	TB 30
2+	5	7+	5	C NEWk 'E'of'ONE'VlBl	TB 41
2+	5+	6	4	VgNE WSWRc	TB 36
2+	6-	5+	5+		TB 49
2+	6-	6-	8+	SSWWk MsSW	TB 31
2+	6-	7	5	MSE	TB 34
3-	2	2	0	VtM/ESE WBl NRg <b>SSESko</b>	TB 93
3-	2	3+	6-		TB 118

# = confirmed update

FISHER-BROWN DATA

Provisional data in red

PLATE ORDER					
STAMP	a	b	c	d	DETAILS NOTED
TB 45	4−	5−	6	5	C DSE NNEX
TB 46	2+	5−	4+	5+	
TB 47	3+	5+	5+	4+	'P'&'G'&'E'FlsPt
TB 48	3+	6−	6	7−	DSE VgNE
TB 49	2+	6−	5+	5+	
TB 50	2	2+	4−	3	BlSW NWFl
TB 51	4	5−	3	6+	MSW
TB 52	3+	6	5+	6−	
TB 53	2−	7	4−	5	
TB 54	2	5−	5−	4+	
TB 55	3−	5−	3	3	SDd
TB 56	3	4+	4−	4	
TB 57	4+	7+	3+?	4?	SEBl*
TB 58	5−	7	5+?	5+	SDd NWBl NNWWk* ENEWk SSEVo
TB 59	2+	5−	5+	5	NWWk
TB 60	3	5+	5	3−	SDd
TB 61	3?	5+	6−	5	NWBl SWBl SDd
TB 62	3−	4+	7	7	SDd
TB 63	3+	4+	6−	5+	SDd NEWk
TB 64	2+	5−	6−	6+	
TB 65	2+	5−	8−	6−	
TB 66	3	5−	5+	6	'B'Bl*
TB 67	2−	2	6	7−	
TB 68	3+	6+	5	6	SDd
TB 69	3	7	5+	6−	
TB 70	3−	7+	7−	5+	EBl
TB 71	3−	7−?	6+?	6+	SWWk SEWk
TB 72	3	5	6+	7+	SEWk
TB 73	4−	5	7−	6+	
TB 74	4	5+	6	4	
TB 75	4−	5−	4+	7+	
TB 76	2+	4+	7−	4−	C
TB 77	2	3+	6−	4	ERc&Bl Br'E PENN'Vl
TB 78	3	3	7+	2−	'B'SfX[2]
TB 79	3	3	4−	6	MSW*
TB 80	4?	3+	4?	4−	SEWk 'B'Bl
TB 81	2−	3+	5+	3	
TB 82	4	3+	4+	1+?	SERc NWWk
TB 83	2+	3	4	3−	EBl
TB 84	2+	3+	4−	1	NWWk NEWk
TB 85	2+	3+	4−	3+	NEWk
TB 86	2+	4−	4+	2	SWBl*
TB 87	3	2+	3+	3+	SERc 'B'TlW SWBl*

REARRANGED INTO NUMERICAL ORDER					
a	b	c	d	DETAILS NOTED	STAMP
3−	2+	2+	4	SSEX* SSWX WSWRc	TB 114
3−	2+	4	4	SDd MsSW	TB 38
3−	3−	2+	5	'B'TlW SEX	TB 113
3−	3	3−	3−	UrWBl NNEX*	TB 124
3−	3	3−	3	'B'SfX[2]	TB 111
3−	3	3+	5+	WBl	TB 123
3−	3+	2+	3−	ERc%	TB 187
3−	3+	3	4	NNWX 'T'TlW RePt* RrNW* ReNE*	TB 190
3−	4	3+	5	'B'SfX[1] Bl/NW	TB 141
3−	4+	4+	4	SDd VgNE VgSE BlSW	TB 18
3−	4+	7	7	SDd	TB 62
3−	5−	3	3	SDd	TB 55
3−	5	6+	6	SSWWk	TB 43
3−	5+	5+	4		TB 39
3−	5+	5+	5+	NNEWk	TB 44
3−	7−?	6+?	6+	SWWk SEWk	TB 71
3−	7+	7−	5+	EBl	TB 70
3	2−	2+	3	NNWX EBl ESEX*	TB 92
3	2−	4	4−	VtSc&BlNW	TB 102
3	2+	3	2+		TB 109
3	2+	3	4−		TB 110
3	2+	3+	3+	SERc 'B'TlW SWBl*	TB 87
3	3−	2+	5	'T'SfX[2] 'B'SfX[1] ESEsko NNEX*	TB 196
3	3	3	4+	NNWX 'B'SfX[1]	TB 125
3	3	4−	6	MSW*	TB 79
3	3	7+	2−	'B'SfX[2]	TB 78
3	3+	3−	4+	NNEX 'B'SfX[1]	TB 189
3	3+	4−	3+	NNEX ESEX M/'NE'Vl	TB 161
3	4−	3−	3+	NWFl Bl/E Bl/LrW	TB 203
3	4−	3	4		TB 181
3	4+	4−	4		TB 56
3	4+	7+	3+	VgNE DSE	TB 32
3	5−	5	3+	SEWk	TB 21
3	5−	5+	6	'B'Bl*	TB 66
3	5	5	5+	SSEX VgNE	TB 8
3	5	6+	7+	SEWk	TB 72
3	5+	3+	7−	SSEX 'B'Wk	TB 167
3	5+	5	3−	SDd	TB 60
3?	5+	6−	5	NWBl SWBl SDd	TB 61
3	7	5+	6−		TB 69
3	8+	4+	3−	DSE?	TB 23
3+	2+	3−	4−	HBlW HBlSW ESEX NNWX	TB 107
3+	2+	3+	5+	WBl MSW NNEX ESEX SEBl NWFl	TB 112

#

# = confirmed update

FISHER-BROWN DATA

Provisional data in red

PLATE ORDER					
STAMP	a	b	c	d	DETAILS NOTED
TB 88	0-	4-	4-	5	C
TB 89	2	3+	4-	3-	C WBl VtLNW*
TB 90	2-	3	3-	4	C Re
TB 91	3+	3+	3+	3-	
TB 92	3	2-	2+	3	NNWX EBl ESEX*
TB 93	3-	2	2	0	VtM/ESE WBl NRg SSESko
TB 94	5-	2+	3+	5+	NNWX*
TB 95	5+	7	3	2	ESESko WRc
TB 96	8	3-	3-	2-	e 'B'TIW BlW
TB 97	6	6	4+	2-	WBl 'B'SfX[1]
TB 98	5-	7+	3+	6-	NNEX
TB 99	3+	6-	3	1+	ESEX
TB 100	5	3+	3-	6	BlW
TB 101	4-	3-	3	3-	WNWBl WSWBl* NNEX
TB 102	3	2-	4	4-	VtSc&BlNW
TB 103	2	3	3	4-	NNEX
TB 104	1+	2+	3-	4+	'B'SfX[2]
TB 105	2	3-	3-	5-	NNWX ESERc
TB 106	4-	2+	2+	4	NNEX
TB 107	3+	2+	3-	4-	HBlW HBISW ESEX NNWX
TB 108	2-	2+	2+	2+	Bl/WSW 'T'SfX[3]
TB 109	3	2+	3	2+	
TB 110	3	2+	3	4-	
TB 111	3-	3	3-	3	'B'SfX[2]
TB 112	3+	2+	3+	5+	WBl MSW NNEX ESEX SEBl NWF1
TB 113	3-	3-	2+	5	'B'TIW SEX
TB 114	3-	2+	2+	4	SSEX* SSWX WSWRc
TB 115	5-	2+	3	7-	ENEX
TB 116	6+	2	3-	2	C* SSWX WBl WNWX
TB 117	4-	3-	3-	2+	MSE 'P'FlPt
TB 118	3-	2	3+	6-	
TB 119	1	2+	3-	3	WHBl
TB 120	1+	3	2+	4-	'T'TIE WBl
TB 121	2+	3	2+	2+	WBl
TB 122	4-	3	3-	3-	'B'SfX[2]&Wk
TB 123	3-	3	3+	5+	WBl
TB 124	3-	3	3-	3-	UrWBl NNEX*
TB 125	3	3	3	4+	NNWX 'B'SfX[1]
TB 126	2	2	3	2-	WSWX SSEX* ESEX* WNWX
TB 127	2+	3-	2-	1	NNEX SW) B'B'Wk&SfsX
TB 128	1+	2+	3+	1+	NNEX* ESEX ESERc
TB 129	7+	2+	3	2+	SSEX NEX
TB 130	2+	2+	4	6	'B'Bl SWBl SEBl

REARRANGED INTO NUMERICAL ORDER					
a	b	c	d	DETAILS NOTED	STAMP
3+	3	3+	6	M.NNW	TB 132
3+	3+	3+	3-		TB 91
3+	3+	3+	6-	HBl/W SSWX	TB 163
3+	3+	5	6	SDd	TB 16
3+	4-	3	4+		TB 174
3+	4-	3+	4	WSWX* SSEX NNEX	TB 164
3+	4-	3+	7-	BlS/W SE(	TB 169
3+	4	3+	4+		TB 151
3+	4+	6-	5+	SDd NEWk	TB 63
3+	4+	7-	4	C	TB 2
3+	5	4+	4	NWWk WRc	TB 40
3+	5+	5	4+	DSE 'B'Df VgNE*	TB 28
3+	5+	5+	4+	'P'&'G'&'E'FlsPt	TB 47
3+	6-	3	1+	ESEX	TB 99
3+	6-	6	7-	DSE VgNE	TB 48
3+	6	4+	5+	SDd	TB 15
3+	6	5+	6-		TB 52
3+	6+	3+	9		TB 149
3+	6+	5	6	SDd	TB 68
4-	2+	2+	4	NNEX	TB 106
4-	3-	3-	2+	MSE 'P'FlPt	TB 117
4-	3-	3	3-	WNWBl WSWBl* NNEX	TB 101
4-	3-	3	5-		TB 139
4-	3	3-	3-	'B'SfX[2]&Wk	TB 122
4-	3	3-	3+	WSWX ESEX	TB 144
4-	3+	4-	5+	NNEX* SSEX*	TB 191
4-	4	4-	5+	SDd C	TB 12
4-	4+	3+	6	C D.ESE VgNEclose	TB 27
4-	4+	6-	4	VgNE MSE	TB 20
4-	5-	4+	7+		TB 75
4-	5-	6	5	C DSE NNEX	TB 45
4-	5	7-	6+		TB 73
4	2+	4+	4	SDd	TB 19
4	3	3+	4-	BlW	TB 197
4?	3+	4?	4-	SEWk 'B'Bl	TB 80
4	3+	4+	1+?	SERc NWWk	TB 82
4	4-	3	5+	CnSW CnVl	TB 153
4	4	3	5-	Bl/W Bl/LrE	TB 184
4	4	3+	4+	SSEWk	TB 176
4	4	4-	4	NNWX ESERc?	TB 158
4	4+	3+	4		TB 188
4	4+	5	5+	C SSWSko	TB 24
4	4+	5+	6	SDd VgNE VgSE DSE ScSE SWBl	TB 14



# = confirmed update

FISHER-BROWN DATA

Provisional data in red

PLATE ORDER					
STAMP	a	b	c	d	DETAILS NOTED
TB 131	1+	2	3	1-	NEfl NNEX
TB 132	3+	3	3+	6	M.NNW
TB 133	5+	4	4-	3	ENEX Bl/NW
TB 134	6-	4+	3	3+	NNWX NNEX* SSESko ESEX
TB 135	4+	5-	4	3	NNEX Bl/NW ERc
TB 136	6+	4+	3	0+	NEX
TB 137	6+	4+	3-	4	ENEX
TB 138	5	3	3-	5+	LrERc Bl/W NWfl MNE
TB 139	4-	3-	3	5-	
TB 140	7+	4+	4	2+	C Bl/SE
TB 141	3-	4	3+	5	'B'SfX[1] Bl/NW
TB 142	5	4+	3	4-	LrERc Bl/W ENEX ESESko&Bk B'B'Wk
TB 143	4+	4+	3+	8+	'T'SfX[3]&TIW BIWNW
TB 144	4-	3	3-	3+	WSWX ESEX
TB 145	5	5-	3+	3	NNWX EP
TB 146	4+	4+	3	5	
TB 147	6-	4-	3-	4+	UrERc? Bls/W
TB 148	5+	4	4-	3	
TB 149	3+	6+	3+	9	
TB 150	4+	3+	3	4-	NWfl
TB 151	3+	4	3+	4+	
TB 152	6-	4	3+	4+	'T'SfX[1]
TB 153	4	4-	3	5+	CnSW CnVl
TB 154	5-	3	3-	2	NWfl
TB 155	5	4+	3-	5	SSEX* 'T'Df
TB 156	5	4+	3	7+	
TB 157	5	5	3+	4+	'B'Wk
TB 158	4	4	4-	4	NNWX ESERc?
TB 159	7	5-	3+	3+	NWfl
TB 160	5-	4-	4-	4+	M='A'Pt NNEX
TB 161	3	3+	4-	3+	NNEX ESEX M/'NE'Vl
TB 162	5	4-	4	4	NNEX 'B'TIE
TB 163	3+	3+	3+	6-	HBl/W SSWX
TB 164	3+	4-	3+	4	WSWX* SSEX NNEX
TB 165	6	4	3+	5+	SSWX Bl/WSW
TB 166	5+	4-	3	6-	
TB 167	3	5+	3+	7-	SSEX 'B'Wk
TB 168	6+	4	3+	6+	NNEX SSEX
# TB 169	3+	4-	3+	7-	Bls/W SE(
# TB 170	5+	4	3+	3	B'B'Wk NNWX* NNEX*
	TB 171	2+	4+	3+	4 WNWSko
	TB 172	8	3+	4-	6+ 'B'TIE NWX
	TB 173	6-	5-	3+	4 SSWSko D/SSW

REARRANGED INTO NUMERICAL ORDER					
a	b	c	d	DETAILS NOTED	STAMP
4	5-	3	6		TB 175
4	5-	3	6+	MSW	TB 51
4	5+	6	4		TB 74
4	5+	6+	5	C 'T'Dd VgNE	TB 9
4+	3+	3	4-	NWfl	TB 150
4+	3+	3+	2	C ERc% Bls/W*	TB 199
4+	3+	5+	3+	SDd	TB 17
4+	4-	3	2+	ERc	TB 179
4+	4	3-	4-		TB 185
4+	4	3	3-	'B'SfX[2]	TB 183
4+	4	3+	5	LrWRc Bl/W	TB 186
4+	4	3+	3+	EP	TB R,3
4+	4	4+	5-	'T'TIW	TB 5
4+	4+	3	5		TB 146
4+	4+	3+	3	'T'SfDf[3]	TB 177
4+	4+	3+	8+	'T'SfX[3]&TIW BIWNW	TB 143
4+	5-	4	3	NNEX Bl/NW ERc	TB 135
4+	5-	4	4+		TB 1a
4+	5-	4	4+	SSEWk 'B'TIW	TB 1b
4+	6	5	6-	SDd	TB 13
4+	7+	3+?	4?	SEBl*	TB 57
5-	2+	3	7-	ENEX	TB 115
5-	2+	3+	5+	NNWX*	TB 94
5-	3	3-	2	NWfl	TB 154
5-	4-	4-	4+	M='A'Pt NNEX	TB 160
5-	4	2+	5+	NNEX Bls/W	TB 204
5-	4	3	4	Bl/LrW	TB 182
5-	4+	6-	5+	SDd SERc	TB 11
5-	4+	7	5+	C VgNE	TB 10
5-	5	5+	4-	'T'TIW NWfl&Wk	TB 4
5-	6+	9+	4+	VgNE SSedD	TB 22
5-	7	5+?	5+	SDd NWBl NNWWk* ENEWk SSEVo	TB 58
5-	7+	3+	6-	NNEX	TB 98
5	3	3-	5+	LrERc Bl/W NWfl MNE	TB 138
5	3+	3-	6	BIW	TB 100
5	3+	3	4	EP	TB 200
5	3+	6+	6	BINW&Br NWfl	TB 42
5	4-	3	6	NNEX SSEX	TB R,6
5	4-	4	4	NNEX 'B'TIE	TB 162
5	4	3-	2+	C Bl/W	TB R,4
5	4	3-	4+	EP 'B'Bl ReNW RePt ReNE	TB 192
5	4	3	4+	EP	TB 180
5	4	4-	3	NNEX EP	TB 178

#



# = confirmed update

PLATE ORDER					
STAMP	a	b	c	d	DETAILS NOTED
TB 174	3+	4−	3	4+	
TB 175	4	5−	3	6	
TB 176	4	4	3+	4+	SSEWk
TB 177	4+	4+	3+	3	'T'SfDf[3]
TB 178	5	4	4−	3	NNEX EP
TB 179	4+	4−	3	2+	ERc
TB 180	5	4	3	4+	EP
TB 181	3	4−	3	4	
TB 182	5−	4	3	4	Bl/LrW
TB 183	4+	4	3	3−	'B'SfX[2]
TB 184	4	4	3	5−	Bl/W Bl/LrE
TB 185	4+	4	3−	4−	
TB 186	4+	4	3+	5	LrWRc Bl/W
TB 187	3−	3+	2+	3−	ERc%
TB 188	4	4+	3+	4	
TB 189	3	3+	3−	4+	NNEX 'B'SfX[1]
TB 190	3−	3+	3	4	NNWX 'T'TlW RePt* RrNW* ReNE*
TB 191	4−	3+	4−	5+	NNEX* SSEX*
TB 192	5	4	3−	4+	EP 'B'Bl ReNW RePt ReNE
TB 193	5	4+	3−	6+	Bl/W EP ReNW* ReNE*
TB 194	5+	4	4−	4	WNWSko SSESko
TB 195	2+	3+	3	2−	WSWWk NNEX 'B'Bl
TB 196	3	3−	2+	5	'T'SfX[2] 'B'SfX[1] ESESko NNEX*
TB 197	4	3	3+	4−	BlW
TB 198	5	4+	3	4	Sc.'NY'Vl Bl/LRW
TB 199	4+	3+	3+	2	C ERc% Bls/W*
TB 200	5	3+	3	4	EP
TB 201	6	4+	3	5−	B'B'Wk Bl/W
TB 202	7	4	3+	4+	MS'NY'Vl 'T'Sk&TlW SW)
TB 203	3	4−	3−	3+	NWFl Bl/E Bl/LrW
TB 204	5−	4	2+	5+	NNEX Bls/W
TB R,1	6	4+	3+	3	
TB R,2	5+	4+	3+	5	EP 'B'SfX[1]
TB R,3	4+	4	3+	3+	EP
TB R,4	5	4	3−	2+	C Bl/W
TB R,5	6−	4	2+	7	C NNWX
TB R,6	5	4−	3	6	NNEX SSEX

TC

TC 1a	3+	4−	5+	6+	
TC 1b	3+	4−	5+	6+	
TC 2	4+	4+	4+	7+	ENEX DSSE
TC 3	5−	6	5+	6+	HgNW*
TC 4	4+	5	5+	6+	WSWX

FISHER-BROWN DATA

REARRANGED INTO NUMERICAL ORDER					
a	b	c	d	DETAILS NOTED	STAMP
5	4+	3−	5	SSEX* 'T'Df	TB 155
5	4+	3−	6+	Bl/W EP ReNW* ReNE*	TB 193
5	4+	3	4−	LrERc Bl/W ENEX ESESko&Bk B'B'Wk	TB 142
5	4+	3	4	Sc.'NY'Vl Bl/LRW	TB 198
5	4+	3	7+		TB 156
5	4+	5+	5+	C 'T'Df*	TB 26
5	5−	3+	3	NNWX EP	TB 145
5	5	3+	4+	'B'Wk	TB 157
5+	4−	3	6−		TB 166
5+	4	3+	3	B'B'Wk NNWX* NNEX*	TB 170
5+	4	4−	3	ENEX Bl/NW	TB 133
5+	4	4−	3		TB 148
5+	4	4−	4	WNWSko SSESko	TB 194
5+	4+	3+	5	EP 'B'SfX[1]	TB R,2
5+	6−	6−	4+	NDd SWWk SEWk NWFl	TB 3
5+	7	3	2	ESESko WRc	TB 95
6−	4−	3−	4+	UrERc? Bls/W	TB 147
6−	4	2+	7	C NNWX	TB R,5
6−	4	3+	4+	'T'SfX[1]	TB 152
6−	4+	3	3+	NNWX NNEX* SSESko ESEX	TB 134
6−	5−	3+	4	SSWSko D/SSW	TB 173
6	4	3+	5+	SSWX Bl/WSW	TB 165
6	4+	3	5−	B'B'Wk Bl/W	TB 201
6	4+	3+	3		TB R,1
6	5	5+	3+	'T'TlW	TB 7
6	6	4+	2−	WBl 'B'SfX[1]	TB 97
6+	2	3−	2	C* SSWX WBl WNWX	TB 116
6+	4	3+	6+	NNEX SSEX	TB 168
6+	4+	3−	4	ENEX	TB 137
6+	4+	3	0+	NEX	TB 136
6+	4+	4+	5+	NEWk NWFl 'T'TlW 'B'TlW	TB 6
7	4	3+	4+	MS'NY'Vl 'T'Sk&TlW SW)	TB 202
7	5−	3+	3+	NWFl	TB 159
7+	2+	3	2+	SSEX NEX	TB 129
7+	4+	4	2+	C Bl/SE	TB 140
8	3−	3−	2−	e 'B'TlW BlW	TB 96
8	3+	4−	6+	'B'TlE NWX	TB 172

0−	6	5	7	'T'Sf[2].&/WSW	TC 78
0	3+	3	7	NWWk	TC 82
0	4−	3+	6	'C'Dd NEWk Bl/NW Bl/SW	TC 79
0	5	3+	6+	NNWWk	TC 65
0+	3	4−	4+	C	TC 87

TC

# = confirmed update

FISHER-BROWN DATA

Provisional data in red

PLATE ORDER					
STAMP	a	b	c	d	DETAILS NOTED
TC 5	5+	5	6+	7	SDd NNWWk
TC 6	4+	4	5	7+	VgNE*
TC 7	4+	4	5	7	HgVl*
TC 8	3+	5-	6	7	VgNE
TC 9	4+	5+	5+	6+	C
TC 10	5	3+	6	7-	C VgNE 'T'Sq
TC 11	6-	5-	5-	7-	ReNE SWk/'E'ONE'Vl State 2: SRc& intact
TC 12	3+	5+	5	5+	C
TC 13	4+	5+	4+	6+	
TC 14	4	4+	4	5+	NNEWk VtMSE VgSE
TC 15	4-	5	4+	7+	SDd
TC 16	3	3+	4+	7+	
TC 17	4-	3	3+	5+	SDd WSWX*
TC 18	5-	5+	5	6+	SDd
TC 19	4-	3+	3+	6+	SDd HgSW
TC 20	3+	5-	5+	4+	DSE VgNE
TC 21	3+	7	5-	7	NWFl*
TC 22	5	4+	4-	5+	VgNE VgSE ENEX MSE?
TC 23	4-	3-	5+	6+	DSE?
TC 24	4	6	4	7	C
TC 25	3-	5-	4+	7-	C 'C'TIE
TC 26	4-	3+	3+	7	C SEWk VgNE
TC 27	3	5	4-?	7	C DSE 'T'TIW
TC 28	3+	4	2+	6	DSE VgNE*
TC 29	4	4+	4+	4-	NEWk
TC 30	2+	5-	5+	9	SSWWk VgNE
TC 31	2+	4+	4-	10	NEWk SWWk SEWk DSE
TC 32	2+	3+	4+	6	
TC 33	2+	4+	4	9	MNW DSE
TC 34	1-	5-	4+	8+	SDd NERc
TC 35	2+	5+	5	7	VgNE* SSEWk
TC 36	2-	5	5+	5+	VgNE DSE
TC 37	2+	4+	3+	7-	VgNE NEX
TC 38	3-	2-	3+	6	BlNW MsSW SDd
TC 39	3+	4+	6+	6	
TC 40	2	5	5	6+	SDd HgSE
TC 41	2+	6+	6+	8+	
TC 42	4-	4+	6	6	
TC 43	4+	5	5+	7+	ENEX*
TC 44	2+	6+	5-	6+	SSEWk
TC 45	3	4-	5+	8+	C DSE
TC 46	4-	5+	6	7+	NNEX
TC 47	2+	6+	4	6+	'P'&'G'&'E'FlsPt

REARRANGED INTO NUMERICAL ORDER					
a	b	c	d	DETAILS NOTED	STAMP
1-	5-	4+	8+	SDd NERc	TC 34
1-	5	5	6	WNWX HBrVl	TC 77
1	3	3	10+	C NERc	TC 88
1+	3+	3+	6+?	EBI SEBI WNWX	TC 91
1+	4-	3	6+		TC 50
2-	2	2	6	NNWX SEBI D.WSW*	TC 109
2-	2	3	5	SEBI SWWk&BI	TC 112
2-	2+	2+	5	NWX*	TC 105
2-	3-	3	2-		TC 110
2-	3	2+	4+	WBI	TC 108
2-	3+	3-	7+	NNEX*	TC 104
2-	3+	3	7+	SDd*	TC 71
2-	5	5+	5+	VgNE DSE	TC 36
2-	8-	3	6-	BI/E SDd	TC 69
2	3-	3-	7+	WNWX	TC 126
2	3+	2	6	NNWX NERc SSEX	TC 156
2	5-	3-	7	MSE*	TC 59
2	5	5	6+	SDd HgSE	TC 40
2+	2	2+	6-	SEX	TC 114
2+	3-	2+	6+	'P'FlPt* ESERc&Sko WNWSko SSWSko	TC 116
2+	3-	2+	9+	C	TC 90
2+	3	3+	6	SWBI NNWX LrWRc	TC 102
2+	3+	4+	6		TC 32
2+	4	3-	5	BlESE	TC 172
2+	4+	3+	5	C SRg	TC 76
2+	4+	3+	7-	VgNE NEX	TC 37
2+	4+	4-	10	NEWk SWWk SEWk DSE	TC 31
2+	4+	4	9	MNW DSE	TC 33
2+	5-	5+	9	SSWWk VgNE	TC 30
2+	5+	5	7	VgNE* SSEWk	TC 35
2+	6-	4	5		TC 49
2+	6+	4	6+	'P'&'G'&'E'FlsPt	TC 47
2+	6+	5-	6+	SSEWk	TC 44
2+	6+	6+	8+		TC 41
2+	7-	3	6+		TC 72
2+	7+	3+	7-	EBI 'E'FlPt	TC 56
2+	9-	3+	8		TC 64
3-	2-	3+	6	BlNW MsSW SDd	TC 38
3-	2	2-	6	SSWX	TC 113
3-	3-	2	1	WBI WSWX	TC 121
3-	3-	2	5+	SWWk WBI SEX LrERc	TC 119
3-	3	3	7	EBI	TC 123
3-	3+	2+	6-		TC 154

#

# = confirmed update

FISHER-BROWN DATA

Provisional data in red

PLATE ORDER					
STAMP	a	b	c	d	DETAILS NOTED
TC 48	3	5	5+	5	
TC 49	2+	6-	4	5	
TC 50	1+	4-	3	6+	
TC 51	3	6-	5+	8	
TC 52	4-	4	6-	5+	NWBl
TC 53	3-	5+	3+	6	
TC 54	4	5	3	5	
TC 55	3-	6+	3-	6	VtLSE-Vg?
TC 56	2+	7+	3+	7-	EBl 'E'FlPt
TC 57	3	5	6-	7-	C DSE 'T'TIW
TC 58	4	2+	6?	4	SEWk SWBl SDd
TC 59	2	5-	3-	7	MSE*
TC 60	3-	5+	4+	8+	SDd
TC 61	4-	5	3	8	NWBl* SDd
TC 62	3-	5+	3	7-	SDd SWBl
TC 63	4-	5+	4+	7-	SDd NWWk NEWk MNW*
TC 64	2+	9-	3+	8	
TC 65	0	5	3+	6+	NNWWk
TC 66	5+	3	3-	8	
TC 67	6-	3-	8-	8	
TC 68	4-	2	3?	7-	SEWk
TC 69	2-	8-	3	6-	Bl/E SDd
TC 70	4-	6+	3+	8-	
TC 71	2-	3+	3	7+	SDd*
TC 72	2+	7-	3	6+	
TC 73	3	5-	3+	6+	
TC 74	3-	5	3+	6	
TC 75	3	7	3-	7	
TC 76	2+	4+	3+	5	C SRg
TC 77	1-	5	5	6	WNWX HBrVl
TC 78	0-	6	5	7	'T'Sf[2].&/WSW
TC 79	0	4-	3+	6	'C'Dd NEWk Bl/NW Bl/SW
TC 80	3	3+	4-	3	
TC 81	5-	4	6-	5	MSW
TC 82	0	3+	3	7	NWWk
TC 83	3	4-	3+	3	NWWk NEBl BIE SEBl
TC 84	4	3+	3+	5+	
TC 85	4	3	5-	4+	NWWk NEWk SWBl
TC 86	3+	4-	3	2+	
TC 87	0+	3	4-	4+	C
TC 88	1	3	3	10+	C NERc
TC 89	4-	3+	2	7	C NNEX* VtMNMW*
TC 90	2+	3-	2+	9+	C

REARRANGED INTO NUMERICAL ORDER

a	b	c	d	DETAILS NOTED	STAMP
3-	4-	2	4+	EP	TC 178
3-	4	5-	5+		TC 133
3-	5-	4+	7-	C 'C'TIE	TC 25
3-	5	3+	6		TC 74
3-	5+	3	7-	SDd SWBl	TC 62
3-	5+	3+	6		TC 53
3-	5+	4+	8+	SDd	TC 60
3-	6+	3-	6	VtLSE-Vg?	TC 55
3	2	2	7	EHBl	TC 120
3	2+	2	3-		TC 103
3	2+	3-	7+	SSWX	TC 124
3	3	2	4	ESERc Bl/W	TC 184
3	3	2+	4	EP	TC 186
3	3+	4-	3		TC 80
3	3+	4+	7+		TC 16
3	4-	2+	6		TC 204
3	4-	3+	3	NWWk NEBl BIE SEBl	TC 83
3	4-	5+	8+	C DSE	TC 45
3	4	2+	7		TC 192
3	4	3-	5-	NERc? ESEX WNWRC?	TC 155
3	4	3-	7+	SSWSko	TC 173
3	4+	3-	5+	NNEX	TC 134
3	5-	2-	5-	NNWX	TC 137
3	5-	3+	6+		TC 73
3	5	4-?	7	C DSE 'T'TIW	TC 27
3	5	5+	5		TC 48
3	5	6-	7-	C DSE 'T'TIW	TC 57
3	6-	5+	8		TC 51
3	7	3-	7		TC 75
3+	2	2-	4+	SSWX*	TC 131
3+	3-	2	9-	NNEX	TC 118
3+	3-	2+	6	SSEX* NNEX	TC 117
3+	3-	2+	5-	NNWX NWRc EBl WBl	TC 127
3+	3	2	6	WSWX* NWX* Bls/W	TC 147
3+	3	2+	6		TC 107
3+	3	2+	7-	NNEX	TC 111
3+	4-	3	2+		TC 86
3+	4-	5+	6+		TC 1a
3+	4-	5+	6+		TC 1b
3+	4	2	4	C ERc% SSEX 'T'TIW Bls/W	TC 199
3+	4	2+	6	DSE VgNE*	TC 28
3+	4+	6+	6		TC 39
3+	5-	5+	4+	DSE VgNE	TC 20

# = confirmed update

FISHER-BROWN DATA

Provisional data in red

PLATE ORDER									
STAMP	a	b	c	d	DETAILS NOTED				
TC 91	1+	3+	3+	6+?	EBI SEBI WNW				
TC 92	4-	2-	2	4	EBI				
TC 93	5-	2	2	4+	Re Ms.SE				
TC 94	4-	3+	2+	6+					
TC 95	5	8	2+	8-	NNW				
TC 96	4-	2+	2+	5	SSEX				
TC 97	3+	6	2+	4	'T'sfX[1] BIRD'C' WSW SSW SEX NNW				
TC 98	6	5-	2+	6	SWX* ESEBI				
TC 99	5-	5	2-	3	ESEX*				
TC 100	5+	3	3	6+					
TC 101	7-	6	2+	5	WNW MSE* SSW				
TC 102	2+	3	3+	6	SWBI NNW LrWRc				
TC 103	3	2+	2	3-					
TC 104	2-	3+	3-	7+	NNEX*				
TC 105	2-	2+	2+	5	NW*				
TC 106	5-	2	2+	4	ESERc NNW WNW				
TC 107	3+	3	2+	6					
TC 108	2-	3	2+	4+	WBI				
TC 109	2-	2	2	6	NNW SEBI D.WS*				
TC 110	2-	3-	3	2-					
TC 111	3+	3	2+	7-	NNEX				
TC 112	2-	2	3	5	SEBI SWWk&BI				
TC 113	3-	2	2-	6	SSW				
TC 114	2+	2	2+	6-	SEX				
TC 115	6+	2	2	6+	ENEX				
TC 116	2+	3-	2+	6+	'P'FIpt* ESERc&Sko WNWSko SSWSko				
TC 117	3+	3-	2+	6	SSEX* NNEX				
TC 118	3+	3-	2	9-	NNEX				
TC 119	3-	3-	2	5+	SWWk WBI SEX LrERc				
TC 120	3	2	2	7	EHBI				
TC 121	3-	3-	2	1	WBI WSW				
TC 122	6	3	2+	6+	SSEX NNEWk BI/E				
TC 123	3-	3	3	7	EBI				
TC 124	3	2+	3-	7+	SSW				
TC 125	5	2+	3	5+	'T'sfX[1] ESERc				
TC 126	2	3-	3-	7+	WNW				
TC 127	3+	3-	2+	5-	NNW NWRc EBI WBI				
TC 128	6+	2+	3	6-	NNEX* ESEX				
TC 129	5-	2+	3-	6-	NNW				
TC 130	4-	2+	3	3+	WNW NNEX VBI				
TC 131	3+	2	2-	4+	SSW*				
TC 132	5-	4-	2-	4-	SWX SSEX*				
TC 133	3-	4	5-	5+					

REARRANGED INTO NUMERICAL ORDER									
a	b	c	d	DETAILS NOTED					STAMP
3+	5-	6	7	VgNE					TC 8
3+	5+	5	5+	C					TC 12
3+	6	2+	4	'T'sfX[1] BIRD'C' WSW SSW SEX NNW					TC 97
3+	7	5-	7	NWFI*					TC 21
4-	2-	2	4	EBI					TC 92
4-	2	3?	7-	SEWk					TC 68
4-	2+	2+	5	SSEX					TC 96
4-	2+	3	3+	WNW NNEX VBI					TC 130
4-	3-	5+	6+	DSE?					TC 23
4-	3	3+	5+	SDd WSW*					TC 17
4-	3+	2-	6	ERc%					TC 187
4-	3+	2	7	C NNEX* VtMNW*					TC 89
4-	3+	2+	6+						TC 94
4-	3+	3+	6+	SDd HgSW					TC 19
4-	3+	3+	7	C SEWk VgNE					TC 26
4-	4	2	6						TC 185
4-	4	6-	5+	NWBI					TC 52
4-	4+	2	5-						TC 170
4-	4+	6	6						TC 42
4-	5	3	8	NWBI* SDd					TC 61
4-	5	4+	7+	SDd					TC 15
4-	5+	4+	7-	SDd NWWk NEWk MNW*					TC 63
4-	5+	6	7+	NNEX					TC 46
4-	6+	3+	8-						TC 70
4	2+	6?	4	SEWk SWBI SDd					TC 58
4	3	2	4-	NNEX ENEX					TC 179
4	3	5-	4+	NWWk NEWk SWBI					TC 85
4	3+	2-	4+	NWFI BI/W					TC 142
4	3+	2+	3+	BIRD'C'					TC 180
4	3+	3+	5+						TC 84
4	4-	2+	4						TC 188
4	4-	4-	6-	NW* Bk.'O'Pt					TC 141
4	4	2-	4+						TC 190
4	4	3	4+	NWFI					TC 151
4	4+	2+	7-	EP 'T'sfX[4] BI/LrW					TC R,2
4	4+	3	7	SE(					TC 167
4	4+	4	5+	NNEWk VtMSE VgSE					TC 14
4	4+	4+	4-	NEWk					TC 29
4	5	3	5						TC 54
4	6	4	7	C					TC 24
4+	3+	2+	7	ENEX					TC 150
4+	4	1+	7	HM.WNW					TC 191
4+	4	2-	5	C BIRD'C' BI/W*					TC 198

#

# = confirmed update

FISHER-BROWN DATA

Provisional data in red

PLATE ORDER					
STAMP	a	b	c	d	DETAILS NOTED
TC 134	3	4+	3-	5+	NNEX
TC 135	7-	4	3-	6	WNWX* NNEX Ur <sup>1</sup> / <sub>3</sub> ERc
TC 136	7	4	3-	7	NNWX NNEX WNWX ENEX*
TC 137	3	5-	2-	5-	NNWX
TC 138	5+	3	2	5+	SSEX BlSW WNWRc LrERc
TC 139	5	4-	5-	5	
TC 140	6-	4-	2+	3+	C ENEX*
TC 141	4	4-	4-	6-	NWX* Bk.'O'Pt
TC 142	4	3+	2-	4+	NWFl Bl/W
TC 143	5	6+	2	6+	'T'SfX[2]
TC 144	6	4-	2	5+	SSWX NNEX
TC 145	6+	7+	2+	3+	NWFl ENEX
TC 146	4+	4	2	4+	NNWX* M.ENE
TC 147	3+	3	2	6	WSWX* NWX* Bls/W
TC 148	5	4+	3-	4	
TC 149	5+	4	4-	4-	NWFl
TC 150	4+	3+	2+	7	ENEX
TC 151	4	4	3	4+	NWFl
TC 152	6	4	3-	4+	
TC 153	6-	4+	3-	6	CnSW
TC 154	3-	3+	2+	6-	
TC 155	3	4	3-	5-	NERc? ESEX WNWRc?
TC 156	2	3+	2	6	NNWX NERc SSEX
TC 157	6-	4	3	4+	'T'Sk
TC 158	4+	4	3	7+	NWFl NERd
TC 159	5	5	2+	6	NWFl NNEX
TC 160	6	4+	3	8-	NWFl? SSEX
TC 161	5-	4+	2+	5	
TC 162	5	4+	2+	5+	
TC 163	6-	4	2+	7-	WSWX Bl/LrWRc LrERc
TC 164	6-	4	2+	5+	SSEX
TC 165	5-	4+	2+	6	NNWX
TC 166	5	4+	3-	8+	NNWX SSEX
# TC 167	4	4+	3	7	SE(
TC 168	4+	4	2+	4+	
# TC 169	7-	4+	2+	7-	Bls/W
TC 170	4-	4+	2	5-	
TC 171	6+	4+	2+	4+	NNWX M/ENE <b>ESWSk</b>
TC 172	2+	4	3-	5	Bl.ESE
TC 173	3	4	3-	7+	SSWSko
TC 174	5+	4	3-	5+	NWFl
TC 175	7	3+	2	7	NWFl D.ENE
TC 176	6	3+	2	5-	WNWX*

REARRANGED INTO NUMERICAL ORDER

a	b	c	d	DETAILS NOTED	STAMP
4+	4	2	3		TC 183
4+	4	2	4+	NNWX* M.ENE	TC 146
4+	4	2+	4+		TC 168
4+	4	3	4	NNEX MsSE Ms/'E P'Vl <b>SSESko ESESko</b>	TC 202
4+	4	3	5	SSWWk BlRd'C'	TC 189
4+	4	3	7+	NWFl NERd	TC 158
4+	4	5	7	HgVl*	TC 7
4+	4	5	7+	VgNE*	TC 6
4+	4+	2+	5+		TC R,6
4+	4+	4+	7+	ENEX DSSE	TC 2
4+	5	5+	6+	WSWX	TC 4
4+	5	5+	7+	ENEX*	TC 43
4+	5+	4+	6+		TC 13
4+	5+	5+	6+	C	TC 9
5-	2	2	4+	Re Ms.SE	TC 93
5-	2	2+	4	ESERc NNWX WNWX	TC 106
5-	2+	3-	6-	NNWX	TC 129
5-	4-	2-	4-	SWX SSEX*	TC 132
5-	4	6-	5	MSW	TC 81
5-	4+	2+	5		TC 161
5-	4+	2+	6	NNWX	TC 165
5-	5-	2-	6	ERc Bl/W BlRd'C'	TC 200
5-	5	2-	3	ESEX*	TC 99
5-	5+	5	6+	SDd	TC 18
5-	6	5+	6+	HgNW*	TC 3
5	2+	3	5+	'T'SfX[1] ESERc	TC 125
5	3+	2+	4	Bl/WSW	TC 193
5	3+	6	7-	C VgNE 'T'Sq	TC 10
5	4-	1+	2-	C NNEX	TC R,4
5	4-	5-	5		TC 139
5	4	3	4-		TC R,1
5	4	3	8	NERc*?	TC 195
5	4+	2+	5+		TC 162
5	4+	3-	4		TC 148
5	4+	3-	8+	NNWX SSEX	TC 166
5	4+	4-	5+	VgNE VgSE ENEX MSE?	TC 22
5	5	2+	6	NWFl NNEX	TC 159
5	6+	2	6+	'T'SfX[2]	TC 143
5	8	2+	8-	NNWX	TC 95
5+	3	2	5+	SSEX BlSW WNWRc LrERc	TC 138
5+	3	3-	8		TC 66
5+	3	3	6+		TC 100
5+	4	3-	5+	NWFl	TC 174

# = confirmed update

PLATE ORDER					
STAMP	a	b	c	d	DETAILS NOTED
TC 177	6-	4+	3+	5+	
TC 178	3-	4-	2	4+	EP
TC 179	4	3	2	4-	NNEX ENEX
TC 180	4	3+	2+	3+	BlRd'C'
TC 181	6	3+	3-	3+	
TC 182	6+	4-	2	7	NNEX* M.W[4]
TC 183	4+	4	2	3	
TC 184	3	3	2	4	ESERc Bl/W
TC 185	4-	4	2	6	
TC 186	3	3	2+	4	EP
TC 187	4-	3+	2-	6	ERc%
TC 188	4	4-	2+	4	
TC 189	4+	4	3	5	SSWWk BlRd'C'
TC 190	4	4	2-	4+	
TC 191	4+	4	1+	7	HM.WNW
TC 192	3	4	2+	7	
TC 193	5	3+	2+	4	Bl/WSW
TC 194	6	4+	2+	2+	NWFl 'T'TlW NEX
TC 195	5	4	3	8	NERe*?
TC 196	7-	3+	2	5	NNEX Bl/LrW
TC 197	7-	3	2-	3+	
TC 198	4+	4	2-	5	C BlRd'C' Bl/W*
TC 199	3+	4	2	4	C ERc% SSEX 'T'TlW Bls/W
TC 200	5-	5-	2-	6	ERc Bl/W BlRd'C'
TC 201	7-	3	2	5	BlRd'C' Ch
TC 202	4+	4	3	4	NNEX MsSE Ms/'E P'Vl SSESko ESESko
TC 203	5+	4+	2	6	Bl/LrW
TC 204	3	4-	2+	6	
TC R,1	5	4	3	4-	
TC R,2	4	4+	2+	7-	EP 'T'SfX[4] Bl/LrW
TC R,3	6	4	2+	5-	WP SW)
TC R,4	5	4-	1+	2-	C NNEX
TC R,5	6	3+	2	4+	C SSWX
TC R,6	4+	4+	2+	5+	

TD

TD 1a	3+	4	6	4+	'T'thick 'D'thick
TD 1b	3+	4	6	4+	'T'thin 'D'thin Hg.S-SDd
TD 2	6-	4	5	5-	VgSE ENEX SSWWk
TD 3	5	5-	5+	5-	ENEWk
TD 4	4-	5+	5	4-	HgNE* NEWk NWFl
TD 5	3+	4-	7-	4+	
TD 6	6	6-	6+	3+	'D'TlW
TD 7	5+	4+	5	4+	HgSW NNWX

FISHER-BROWN DATA

REARRANGED INTO NUMERICAL ORDER					
a	b	c	d	DETAILS NOTED	STAMP
5+	4	4-	4-	NWFl	TC 149
5+	4+	2	6	Bl/LrW	TC 203
5+	5	6+	7	SDd NNWWk	TC 5
6-	3-	8-	8		TC 67
6-	4-	2+	3+	C ENEX*	TC 140
6-	4	2+	5+	SSEX	TC 164
6-	4	2+	7-	WSWX Bl/LrWRc LrERc	TC 163
6-	4	3	4+	'T'Sk	TC 157
6-	4+	3-	6	CnSW	TC 153
6-	4+	3+	5+		TC 177
6-	5-	5-	7-	ReNE SWk/'E"ONE'Vl State 2: SRc& intact	TC 11
6	3	2+	6+	SSEX NNEWk Bl/E	TC 122
6	3+	2	5-	WNWX*	TC 176
6	3+	2	4+	C SSWX	TC R,5
6	3+	3-	3+		TC 181
6	4-	2	5+	SSWX NNEX	TC 144
6	4	2+	5-	WP SW)	TC R,3
6	4	3-	4+		TC 152
6	4+	2+	2+	NWFl 'T'TlW NEX	TC 194
6	4+	3	8-	NWFl? SSEX	TC 160
6	5-	2+	6	SWX* ESEBl	TC 98
6+	2	2	6+	ENEX	TC 115
6+	2+	3	6-	NNEX* ESEX	TC 128
6+	4-	2	7	NNEX* M.W[4]	TC 182
6+	4+	2+	4+	NNWX M/ENE ESWSk	TC 171
6+	7+	2+	3+	NWFl ENEX	TC 145
7-	3	2-	3+		TC 197
7-	3	2	5	BlRd'C' Ch	TC 201
7-	3+	2	5	NNEX Bl/LrW	TC 196
7-	4	3-	6	WNWX* NNEX Ur½ERc	TC 135
7-	4+	2+	7-	Bls/W	TC 169
7-	6	2+	5	WNWX MSE* SSWX	TC 101
7	3+	2	7	NWFl D.ENE	TC 175
7	4	3-	7	NNWX NNEX WNWX ENEX*	TC 136

#

TD

0	3+	6	6	C NNEX	TD 88
0+	3-	6+	2	C	TD 89
1-	2-	6	4	NEHRc 'D'SfX[2]	TD 131
1-	6	6	1	SSEX D.NNE	TD 103
1	3	6	1-	NNWX*	TD 110
1+	2	5-	1-		TD 109
1+	3-	7-	1	SERc	TD 87
1+	4	2+	6	NNWX	TD 150

# = confirmed update

FISHER-BROWN DATA

Provisional data in red

PLATE ORDER					
STAMP	a	b	c	d	DETAILS NOTED
TD 8	3+	3+	5+	4+	VgNE DSE
TD 9	3+	5	5+	3+	C VgNE
TD 10	4+	4+	6+	4+	C 'T'Sq
TD 11	4+	5	5+	3+	ReNW ReSW SERc
TD 12	3+	4−	7	3+	C
TD 13	5+	5−	6−	4	'T'Dd
TD 14	3+	3+	6−	2	SDd DsSE
TD 15	4+	4−	5+	4+	SDd
TD 16	4+	6+	5	5+	SDd*
TD 17	4+	4+	4+	3+	'D'Dd SDd SSWWk
TD 18	4+	6+	5+	3+	SDd WSWX* ESEX*
TD 19	3+	4−	5+	4+	SDd
TD 20	4	5	7+	6−	'D'Dd&SfX[1] D.ESE
TD 21	4−	7	5+	4+	D.ESE
TD 22	5−	6+	7+	3+	SERc
TD 23	4−	4+	8−	2+	SEWk DSE
TD 24	4+	3	5−	4+	C
TD 25	3+	5	4+	3+	C 'T'TlW
TD 26	4+	4+	4+	4+	C VgNE DSE?
TD 27	4−	4+	4+	5	C
TD 28	5	4−	5	3	DSE VgNE* 'T'SfsWk-Df[1]&[4]
TD 29	3+	5+	5+	5+	
TD 30	2+	6+	4	5	DSE NNEWk 'PE'VlBk
TD 31	3+	4	5+	5	SWWk SEWk 'T'Df
TD 32	3−	4+	4+	3	DSE SDd NNEX
TD 33	2+	3+	3+	4	DESE* NNEX 'T'Df
TD 34	1+	5	7	2+	SSEWk NEX
TD 35	3	3+	5+	4+	SSEWk VgNE*
TD 36	3+	4+	4+	6	DSE TSWDd
TD 37	2+	4	7−	5+	'D'Dd NNEX
TD 38	2−	4+	6+	5	SDd DSE*
TD 39	3+	5−	6+	5	SSEWk
TD 40	2+	5	6	5	SDd
TD 41	3−	4	7	6	NEWk MsSW MsSE
TD 42	4	1+	6+	5+	NWfl NNERc NNEX*
TD 43	2+	6	6−	4+	'D'TlW
TD 44	3−	5+	5+	4+	
TD 45	4−	6+	6	5−	C NNWWk
TD 46	2+	6+	7	4	NEWk
TD 47	3	7−	6	4	'P'&'G'&'E'FlsPt
TD 48	4−	6−	3+	5−	DSE
TD 49	2	7+?	5	5+	EBl
# TD 50	2	4+	5−	3	

REARRANGED INTO NUMERICAL ORDER					
a	b	c	d	DETAILS NOTED	STAMP
1+	5	7	2+	SSEWk NEX	TD 34
2−	3−	6−	1+	'D'TlW SSEX* ESEX*	TD 108
2−	3+	5+	3+	SSEX MNW*	TD 104
2−	4+	6+	5	SDd DSE*	TD 38
2−	5−	8−?	6+	SEWk	TD 71
2	2+	5+	0	NNWX NNEX* SSWX	TD 105
2	3	7+	2+	SEWk	TD 80
2	4+	5−	3		TD 50
2	5−	5	7+		TD 67
2	5−	7−	2−	C DN'D'SfX[2] SRg&thick	TD 76
2	5+	5−	5+		TD 69
2	7−?	5?	5+	EBl	TD 57
2	7+?	5	5+	EBl	TD 49
2	7+	6+	6−	SDd NWBl SWBl Br'POST'Pt	TD 62
2+	2−	3−	3	C WNWx NNEX 'T'SfX[1] Ch	TD 201
2+	3	2	2−	C WP NNWX 'D'SfX[1]	TD R,4
2+	3+	2+	3	Bls/W	TD 197
2+	3+	2+	5+	NNEX 'T'TlW HM/'P'Vl	TD 158
2+	3+	3+	4	DESE* NNEX 'T'Df	TD 33
2+	3+	4+	4+	DSE MsSW	TD 53
2+	4	2	6	Bl.WSW	TD 175
2+	4	3	5	M/'O'Vl Bk.'O'Pt SSESko	TD 141
2+	4	7−	5+	'D'Dd NNEX	TD 37
2+	5−	4+	6		TD 65
2+	5	3+	4+	SEX*	TD 77
2+	5	6	5	SDd	TD 40
2+	6	6−	4+	'D'TlW	TD 43
2+	6+	4	5	DSE NNEWk 'PE'VlBk	TD 30
2+	6+	7	4	NEWk	TD 46
3−	2	6−	2	NNWX	TD 114
3−	2+	6+	3+	NNWX SSWX M/WNW	TD 123
3−	2+	7	4	NNWX NNEX SSEX	TD 128
3−	3	3+	1	M=NW	TD 181
3−	3	6+	2	M.'D'SE	TD 129
3−	3+	2	6	EP SE(	TD 187
3−	3+	7	2	NWWk	TD 82
3−	4	7	6	NEWk MsSW MsSE	TD 41
3−	4+	2+	6+	NWfl NNEWk	TD 159
3−	4+	4+	3	DSE SDd NNEX	TD 32
3−	4+	5+	4+		TD 72
3−	5−	7+	6	EBl	TD 73
3−	5+	2	2+	NWWk	TD 59
3−	5+	5+	4+		TD 44



# = confirmed update

FISHER-BROWN DATA

Provisional data in red

PLATE ORDER					
STAMP	a	b	c	d	DETAILS NOTED
TD 51	3-	6	5-	5	
TD 52	4	6	6	5+	
TD 53	2+	3+	4+	4+	DSE MsSW
TD 54	7-?	8-	6+	3+	
TD 55	4	6	4+	4	MSW SDd 'D'Dd
TD 56	3	5+	7	6+	D/ESE
TD 57	2	7-?	5?	5+	EBI
TD 58	5	2+	6?	2	SEWk SDd
TD 59	3-	5+	2	2+	NWWk
TD 60	4+	8	5+	5+	SDd NWWk SWBl*
TD 61	4	4+	8-	4+	SDd
TD 62	2	7+	6+	6-	SDd NWBl SWBl Br'POST'Pt
TD 63	4	6-	7	5-	SWBl*
TD 64	4+	5-	6	6+	
TD 65	2+	5-	4+	6	
TD 66	3?	6-	7-	5-	SWBl
TD 67	2	5-	5	7+	
TD 68	4-	6-	6+	5+	
TD 69	2	5+	5-	5+	
TD 70	3	7-	5	5+	
TD 71	2-	5-	8-?	6+	SEWk
TD 72	3-	4+	5+	4+	
TD 73	3-	5-	7+	6	EBI
TD 74	3-	5+	7-	5+	NWBl* SDd M/WSW SEWk
TD 75	4	4+	6+	5+	SSWRc
TD 76	2	5-	7-	2-	C DN'D'SfX[2] SRg&thick
TD 77	2+	5	3+	4+	SEX*
TD 78	5-	3+	6+	4-	SDd 'D'TIE SEWk
TD 79	4-	2-	7+	2+	'D'Dd NWWk 'PO'PtWk NEWk
TD 80	2	3	7+	2+	SEWk
TD 81	4+	4+	7	1+	
TD 82	3-	3+	7	2	NWWk
TD 83	3	4-	4+	4-	SERc MSW SDd
TD 84	3	3+	7	1	NEWk*
TD 85	3	4-	6+	2+	MSW NEWk ESEWk
TD 86	3	3+	8-	2+	
TD 87	1+	3-	7-	1	SERc
TD 88	0	3+	6	6	C NNEX
TD 89	0+	3-	6+	2	C
TD 90	4	3+	6+	1+	C WRc&Dd
TD 91	4	3	6+	3	EBI SEBl
TD 92	8	2	5	3	NNERc EBI 'D'TIW
TD 93	3+	2	5	0	'D'TIW&.ESE

REARRANGED INTO NUMERICAL ORDER					
a	b	c	d	DETAILS NOTED	STAMP
3-	5+	7-	5+	NWBl* SDd M/WSW SEWk	TD 74
3-	6	5-	5		TD 51
3	2+	5+	0	WBl	TD 119
3	2+	5+	1+		TD 111
3	3-	5+	1	WNWX NNWX LrWRc	TD 102
3	3	6	0+	SWRc NNWX WNWX	TD 121
3	3+	2	2+		TD 183
3	3+	5+	4+	SSEWk VgNE*	TD 35
3	3+	7	1	NEWk*	TD 84
3	3+	8-	2+		TD 86
3	4-	4+	4-	SERc MSW SDd	TD 83
3	4-	6+	2+	MSW NEWk ESEWk	TD 85
3	4	3	3+	NWFl BlUrW EBr	TD 192
3	5+	7	6+	D/ESE	TD 56
3?	6-	7-	5-	SWBl	TD 66
3	6	7-	5	SSWX DgSc/SEJn'TE'	TD 95
3	7-	5	5+		TD 70
3	7-	6	4	'P'&'G'&'E'FlsPt	TD 47
3	7+	3	4+	NNEX	TD 168
3+	2	5	0	'D'TIW&.ESE	TD 93
3+	2	6-	3	NNEX ESERc	TD 106
3+	2+	5	3+	SEX	TD 107
3+	2+	5+	1	'D'TIW Re	TD 113
3+	2+	6+	2+	'D'SfsX NNEX*	TD 126
3+	3-	5+	4	SEBl NEX	TD 120
3+	3-	6-	1+	SSWX SSEX	TD 96
3+	3-	6-	6		TD 118
3+	3+	5+	4+	VgNE DSE	TD 8
3+	3+	6-	2	SDd DsSE	TD 14
3+	4-	3-	7	SSEX* LrERc NRc	TD 163
3+	4-	3	2-	NNEX*	TD 154
3+	4-	3	2	ENEX EP	TD 180
3+	4-	5+	4+	SDd	TD 19
3+	4-	7-	4+		TD 5
3+	4-	7	3+	C	TD 12
3+	4	2	3+	C ERc M.ENE WSWX Bl/W	TD 198
3+	4	2+	5		TD 188
3+	4	2+	6	NNEX EP 'T'SfX[1] BlRd'D' Bl/W	TD 203
3+	4	3	4	'D'TIE	TD 202
3+	4	5+	5	SWWk SEWk 'T'Df	TD 31
3+	4	6	4+	'T'thick 'D'thick	TD 1a
3+	4	6	4+	'T'thin 'D'thin Hg.S-SDd	TD 1b
3+	4+	4	7-	SEX 'T'Sk	TD 191

# = confirmed update

FISHER-BROWN DATA

Provisional data in red

PLATE ORDER					
STAMP	a	b	c	d	DETAILS NOTED
TD 94	5+	3	6	2+	SSWX
TD 95	3	6	7−	5	SSWX DgSc/SEJn'TE'
TD 96	3+	3−	6−	1+	SSWX SSEX
TD 97	4+	7	6+	3+	'D'SfX[2]&TlE MSE
TD 98	5+	3−	6	2+	'D'SfX[2]
TD 99	5−	5+	6	0+	ESEX
TD 100	4−	3	6	4	WNWX
TD 101	4−	5−	6	0+	Bl/WSW
TD 102	3	3−	5+	1	WNWX NNWX LrWRc
TD 103	1−	6	6	1	SSEX D.NNE
TD 104	2−	3+	5+	3+	SSEX MNW*
TD 105	2	2+	5+	0	NNWX NNEX* SSWX
TD 106	3+	2	6−	3	NNEX ESERc
TD 107	3+	2+	5	3+	SEX
TD 108	2−	3−	6−	1+	'D'TIW SSEX* ESEX*
TD 109	1+	2	5−	1−	
TD 110	1	3	6	1−	NNWX*
TD 111	3	2+	5+	1+	
# TD 112	5−	2+	6−	3+	'D'SfX[2] SSEX NNWX NNEX
TD 113	3+	2+	5+	1	'D'TIW Re
TD 114	3−	2	6−	2	NNWX
TD 115	4−	2+	6−	3	NNEWk
TD 116	5−	2+	6	2−	'P'FlPt* ESERc 'D'TIW
TD 117	4+	3−	6−	3	
TD 118	3+	3−	6−	6	
TD 119	3	2+	5+	0	WBl
TD 120	3+	3−	5+	4	SEBl NEX
TD 121	3	3	6	0+	SWRc NNWX WNWX
TD 122	5+	3−	6−	5−	Bl/W
TD 123	3−	2+	6+	3+	NNWX SSWX M/WNW
TD 124	5	3−	6+	3+	ESEX UrWBl
TD 125	6+	3+	6+	3−	WNWX 'T'TlE&SfX[3] 'D'SfX[2]
TD 126	3+	2+	6+	2+	'D'SfsX NNEX*
# TD 127	4−	2+	5+	1−	'D'SfsX&TlE NNWX
TD 128	3−	2+	7	4	NNWX NNEX SSEX
TD 129	3−	3	6+	2	M.'D'SE
TD 130	5	3+	7	4+	WNWX D.'P'Vl 'D'SfX[1]
TD 131	1−	2−	6	4	NEHRc 'D'SfX[2]
TD 132	4	3	2	2	
TD 133	4	3+	3	4	
TD 134	5+	5−	3+	2−	MsNW
TD 135	4+	4−	3−	5	SSEX Bl/W
TD 136	6	4	3	3	SSWSki

REARRANGED INTO NUMERICAL ORDER					
a	b	c	d	DETAILS NOTED	STAMP
3+	4+	4+	6	DSE TSWDd	TD 36
3+	5−	6+	5	SSEWk	TD 39
3+	5	4+	3+	C 'T'TIW	TD 25
3+	5	5+	3+	C VgNE	TD 9
3+	5+	5+	5+		TD 29
4−	2−	7+	2+	'D'Dd NWWk 'PO'PtWk NEWk	TD 79
4−	2+	5+	1−	'D'SfsX&TlE NNWX	TD 127 #
4−	2+	6−	3	NNEWk	TD 115
4−	3	6	4	WNWX	TD 100
4−	4−	3	4	MNW ENEX Bl/LrW	TD 196
4−	4+	4+	5	C	TD 27
4−	4+	8−	2+	SEWk DSE	TD 23
4−	5−	6	0+	Bl/WSW	TD 101
4−	5	2+	4−		TD 146
4−	5+	5	4−	HgNE* NEWk NWfl	TD 4
4−	6−	3+	5−	DSE	TD 48
4−	6−	6+	5+		TD 68
4−	6+	6	5−	C NNWWk	TD 45
4−	7	5+	4+	D.ESE	TD 21
4	1+	6+	5+	NWfl NNERc NNEX*	TD 42
4	3	2	2		TD 132
4	3	6+	3	EBl SEBl	TD 91
4	3+	2	4+	BlW 'T'Ab NNEsko ENESko	TD 138
4	3+	3	4		TD 133
4	3+	6+	1+	C WRc&Dd	TD 90
4	4	2+	4−	NWfl Bl/NW 'T'Dd?	TD 142
4	4	3−	3		TD 151
4	4	4−	3	Bl/WSW NNEX	TD 174
4	4	3+	2	Bl/W	TD 189
4	4+	6+	5+	SSWRc	TD 75
4	4+	8−	4+	SDd	TD 61
4	5	7+	6−	'D'Dd&SfX[1] D.ESE	TD 20
4	6−	7	5−	SWBl*	TD 63
4	6	4+	4	MSW SDd 'D'Dd	TD 55
4	6	6	5+		TD 52
4+	3−	6−	3		TD 117
4+	3	5−	4+	C	TD 24
4+	3+	2+	5	NNEX ENEX	TD 157
4+	3+	3+	3+	NERe?	TD 186
4+	4−	3−	3	SDd?	TD 164
4+	4−	3−	5	SSEX Bl/W	TD 135
4+	4−	5+	4+	SDd	TD 15
4+	4	2+	1	C PhFlS'T'	TD R,5

# = confirmed update

FISHER-BROWN DATA

Provisional data in red

PLATE ORDER					
STAMP	a	b	c	d	DETAILS NOTED
TD 137	5+	5+	2+	2−	NNWX* ESEX
TD 138	4	3+	2	4+	BlW 'T'Ab NNESko ENESko
TD 139	6−	3+	3−	3−	SSWX ESEski
TD 140	6−	4	3	7−	C NNEX
TD 141	2+	4	3	5	M/'O'Vl Bk.'O'Pt <b>SSESko</b>
TD 142	4	4	2+	4−	NWfl Bl/NW 'T'Dd?
TD 143	6−	3+	2+	4−	<b>'T'SfX[2]</b> D'SfX[1] BlWNW <b>NNEX</b> M/NWJn'SD'
TD 144	5−	4+	3−	4−	NWfl SWX
TD 145	5+	7	2+	3	'D'TIW EP <b>ENEX*</b>
TD 146	4−	5	2+	4−	
TD 147	5+	4	2	5−	Bls/W
TD 148	4+	5−	2+	4−	SSEX WSWX*
TD 149	5	4	4	6	VtScSE <b>'D'TIE</b>
TD 150	1+	4	2+	6	NNWX
TD 151	4	4	3−	3	
TD 152	5+	4	2+	2+	SSWX ENEX*
TD 153	5	4	2	3+	NEX SEX Cn
TD 154	3+	4−	3	2−	NNEX*
TD 155	5−	4+	2+	3+	SEX
TD 156	5	4+	3	4	NERc
TD 157	4+	3+	2+	5	NNEX ENEX
TD 158	2+	3+	2+	5+	NNEX 'T'TIW HM/'P'Vl
TD 159	3−	4+	2+	6+	NWfl NNEWk
TD 160	5−	3+	3−	5	HzM/SSW 'D'Wk
TD 161	5−	5−	3+	4−	'T'Sk
TD 162	5	4+	3−	2+	SSWX SSEX NNESko <b>NEX</b>
TD 163	3+	4−	3−	7	SSEX* LrERc NRc
TD 164	4+	4−	3−	3	SDd?
TD 165	5−	4	3−	4−	NNEX 'T'SfX[1]
TD 166	4+	4+	3−	4	
TD 167	4+	4	3	4	NNEX* D/'N'of'NYVl
TD 168	3	7+	3	4+	NNEX
TD 169	6−	4+	3	5+	
TD 170	5+	4+	3	3+	Bl/NW
TD 171	4+	4+	3−	<b>3+</b>	'D'Wk BlW* <b>ESESko slightly</b>
TD 172	5	3+	3−	6	
TD 173	5	4	2+	4	NNEX
TD 174	4	4	4−	3	Bl/WSW NNEX
TD 175	2+	4	2	6	Bl.WSW
TD 176	5	4	3+	9+	EP
TD 177	4+	4	2+	5−	'D'SfX[1] T'E'PtWk
TD 178	5−	4+	3−	5−	NNWX*
TD 179	6−	3	3	2+	

REARRANGED INTO NUMERICAL ORDER					
a	b	c	d	DETAILS NOTED	STAMP
4+	4	2+	5−	'D'SfX[1] T'E'PtWk	TD 177
4+	4	3	3+	UrERc	TD 185
4+	4	3	4	NNEX* D/'N'of'NYVl	TD 167
4+	4+	3−	<b>3+</b>	'D'Wk BlW* <b>ESESko slightly</b>	TD 171
4+	4+	3−	4		TD 166
4+	4+	4+	3+	'D'Dd SDd SSWWk	TD 17
4+	4+	4+	4+	C VgNE DSE?	TD 26
4+	4+	6+	4+	C 'T'Sq	TD 10
4+	4+	7	1+		TD 81
4+	5−	2+	4−	SSEX WSWX*	TD 148
4+	5−	6	6+		TD 64
4+	5	5+	3+	ReNW ReSW SERc	TD 11
4+	6+	5	5+	SDd*	TD 16
4+	6+	5+	3+	SDd WSWX* ESEX*	TD 18
4+	7	6+	3+	'D'SfX[2]&TlE MSE	TD 97
4+	8	5+	5+	SDd NWWk SWBl*	TD 60
5−	2+	6−	3+	'D'SfX[2] SSEX NNWX NNEX	TD 112
5−	2+	6	2−	'P'FlPt* ESERc 'D'TIW	TD 116
5−	3+	3−	5	HzM/SSW 'D'Wk	TD 160
5−	3+	6+	4−	SDd 'D'TlE SEWk	TD 78
5−	4	3−	4−	NNEX 'T'SfX[1]	TD 165
5−	4+	2+	3	EP	TD R,3
5−	4+	2+	3+	SEX	TD 155
5−	4+	3−	4−	NWfl SWX	TD 144
5−	4+	3−	5−	NNWX*	TD 178
5−	4+	3	2+	SSEX BlRd'D' Bl/W	TD 195
5−	5−	3+	4−	'T'Sk	TD 161
5−	5+	6	0+	ESEX	TD 99
5−	6+	7+	3+	SERc	TD 22
5	2+	6?	2	SEWk SDd	TD 58
5	3−	6+	3+	ESEX UrWBl	TD 124
5	3+	3−	6		TD 172
5	3+	7	4+	WNWX D.'P'Vl 'D'SfX[1]	TD 130
5	4−	5	3	DSE VgNE* 'T'SfsWk-Df[1]&[4]	TD 28
5	4	2	3+	NEX SEX Cn	TD 153
5	4	2+	4	NNEX	TD 173
5	4	2+	7	'D'SfX[2] WSWRc	TD 204
5	4	3+	9+	EP	TD 176
5	4	4	6	VtScSE <b>'D'TIE</b>	TD 149
5	4+	3−	2+	SSWX SSEX NNESko <b>NEX</b>	TD 162
5	4+	3−	5	NEX Bl/W	TD 184
5	4+	3	1+		TD 199
5	4+	3	4	NERc	TD 156

#

# = confirmed update

PLATE ORDER					
STAMP	a	b	c	d	DETAILS NOTED
TD 180	3+	4−	3	2	ENEX EP
TD 181	3−	3	3+	1	M=NW
TD 182	6−	3+	2+	3−	'D'SfX[2]
TD 183	3	3+	2	2+	
TD 184	5	4+	3−	5	NEX Bl/W
TD 185	4+	4	3	3+	UrERc
TD 186	4+	3+	3+	3+	NERe?
TD 187	3−	3+	2	6	EP SE(
TD 188	3+	4	2+	5	
TD 189	4	4	3+	2	Bl/W
TD 190	5	4+	4−	5−	EP WNWSko
TD 191	3+	4+	4	7−	SEX 'T'Sk
TD 192	3	4	3	3+	NWFl BlUrW EBr
TD 193	6+	4+	3−	6	'D'TIE ESESko
TD 194	6−	4+	4−	5	LrWRc
TD 195	5−	4+	3	2+	SSEX BlRd'D' Bl/W
TD 196	4−	4−	3	4	MNW ENEX Bl/LrW
TD 197	2+	3+	2+	3	Bls/W
TD 198	3+	4	2	3+	C ERc M.ENE WSWX Bl/W
TD 199	5	4+	3	1+	
TD 200	5+	4	2	4	WBl
TD 201	2+	2−	3−	3	C WNWX NNEX 'T'SfX[1] Ch
TD 202	3+	4	3	4	'D'TIE
TD 203	3+	4	2+	6	NNEX EP 'T'SfX[1] BlRd'D' Bl/W
TD 204	5	4	2+	7	'D'SfX[2] WSWRc
TD R,1	6	4+	3+	3	NWFl EP
TD R,2	6−	4+	4−	2+	EP
TD R,3	5−	4+	2+	3	EP
TD R,4	2+	3	2	2−	C WP NNWX 'D'SfX[1]
TD R,5	4+	4	2+	1	C PhFlS'T
TD R,6	6+	4	3	3	Bls/W

TE

TE 1a	4	4−	4+	3+	SDd
TE 1b	4	4−	4+	3−	SEX*
TE 2	3	4	5	5+	ESEX
TE 3	5+	5−	6	4+	SWk/'P'Vl
TE 4	4−	4+	6	2+	HgVl
TE 5	6−	4+	3+	6+	SWk/'O'Vl SSEX
TE 6	5+	5−	5+	6+	MSE NEWk SWk/'P'Vl
TE 7	4	5	5+	5+	DsNNE
TE 8	4+	4+	6−	4+	VgNE Ds=SE
TE 9	4−	4+	5+	6−	C
TE 10	5−	5+	6	4+	C 'T'Sq

FISHER-BROWN DATA

Provisional data in red

REARRANGED INTO NUMERICAL ORDER					
a	b	c	d	DETAILS NOTED	STAMP
5	4+	4−	5−	EP WNWSko	TD 190
5	5−	5+	5−	ENEWk	TD 3
5+	3−	6−	5−	Bl/W	TD 122
5+	3−	6	2+	'D'SfX[2]	TD 98
5+	3	6	2+	SSWX	TD 94
5+	4	2	4	WBl	TD 200
5+	4	2	5−	Bls/W	TD 147
5+	4	2+	2+	SSWX ENEX*	TD 152
5+	4+	3	3+	Bl/NW	TD 170
5+	4+	5	4+	HgSW NNWX	TD 7
5+	5−	3+	2−	MsNW	TD 134
5+	5−	6−	4	'T'Dd	TD 13
5+	5+	2+	2−	NNWX* ESEX	TD 137
5+	7	2+	3	'D'TIW EP ENEX*	TD 145
6−	3	3	2+		TD 179
6−	3+	2+	3−	'D'SfX[2]	TD 182
6−	3+	2+	4−	'T'sfX[2] D'SfX[1] BlWNW NNEX M/NWJn'SD'	TD 143
6−	3+	3−	3−	SSWX ESEski	TD 139
6−	4	3	7−	C NNEX	TD 140
6−	4	5	5−	VgSE ENEX SSWWk	TD 2
6−	4+	3	5+		TD 169
6−	4+	4−	2+	EP	TD R,2
6−	4+	4−	5	LrWRc	TD 194
6	4	3	3	SSWSki	TD 136
6	4+	3+	3	NWFl EP	TD R,1
6	6−	6+	3+	'D'TIW	TD 6
6+	3+	6+	3−	WNWX 'T'TIE&SfX[3] 'D'SfX[2]	TD 125
6+	4	3	3	Bls/W	TD R,6
6+	4+	3−	6	'D'TIE ESESko	TD 193
7−?	8−	6+	3+		TD 54
8	2	5	3	NNERc EBl 'D'TIW	TD 92

TE

0	6	5+	0+	WSWRc	TE 78
0+	3−	4	4−	C 'E'TIW	TE 87
0+	3	5	5+	C NNEX	TE 89
1−	3−	4−	4	NNWX SSERc&X MSE	TE 105
1+	2+	4	7−	'E'TIE	TE 96
1+	3−	4−	6−	WNWX	TE 104
1+	4+	6−	7−	C D.ESE 'T'TIW	TE 33
2−	3	5	2+	Re	TE 84
2−	6	6	5−		TE 71
2	2−	4	4−		TE 50
2	3−	3+	2	'T'SfDf[1] 'E'TIW	TE 108

#

# = confirmed update

FISHER-BROWN DATA

Provisional data in red

PLATE ORDER					
STAMP	a	b	c	d	DETAILS NOTED
TE 11	6−	5	4+	5	Ds=SE
TE 12	4+	3+	6−	5+	C
TE 13	5	6	6+	7−	SDd
TE 14	3+	3+	6	5+	SDd VgNE VgSE
TE 15	3+	3+	3	5	SDd HgVl
TE 16	3+	5	5	7	
TE 17	4+	4	3	7	SDd
TE 18	5−	6+	5	6+	'E'Df SDd WSWX*
TE 19	4−	4−	5+	6−	Hg/SSE
TE 20	4	3+	5	5+	VgNE DSE
TE 21	2+	5+	5	6+	DSE VgNE*
TE 22	4+	5+	5+	6	
TE 23	4−	5+	6−	5	DSE
TE 24	4+	4−	5+	6+	C 'E'Wk NWWk
TE 25	3−	4	4+	6+	C VgNE* 'T'TlW
TE 26	4+	3+	5	6+	C 'T'Df
TE 27	3−	4−	5	5+	C 'T'TlW
TE 28	4+	4−	5+	5−	C DSE NNERc&Sko
TE 29	3+	5−	5+	6	C DSE
TE 30	3	4+	7+	8−	C DSE SSWWk
TE 31	2+	5−	6−	5+	C DSE
TE 32	3+	4−	6−	6	C DSE ENEWk HgSW
# TE 33	1+	4+	6−	7−	C D.ESE 'T'TlW
TE 34	2+	5+	4+	4+	C SSEWk NERc?
TE 35	3−	3+	5+	4+	C 'E'Wk SEWk
TE 36	3	5+	5+	5−	C VgNE SDd
TE 37	2+	4	6+	4+	DSE
TE 38	2+	6+	6	4+	BlNE
TE 39	2+	4+	4+	4	
TE 40	3+	5+	4+	4+	MSE 'E'Dd? WNWWk
TE 41	3−	7	6+	5+	HgVl NEWk
TE 42	3+	5+	5+	7+	BlSW
TE 43	6	5−	5+	5+	'E'SfX[5]
TE 44	2+	5+	4+	5+	SSEWk NNEX 'E'SfX[2]
TE 45	2+	6+	5+	5−	C SSEWk
TE 46	3	6+	6−	6−	NEWk NWWk
TE 47	3−	7−	7	4+	'P'&'G'&'E'FlsPt
TE 48	3	4+	7	5	
TE 49	4−	6	8−	5−	EBl
TE 50	2	2−	4	4−	
TE 51	2	6−	7−	5−	
TE 52	4−	7+	7−	4+	NWBl
TE 53	2	5	5+	5−	D/'N'of'NY'Vl

REARRANGED INTO NUMERICAL ORDER					
a	b	c	d	DETAILS NOTED	STAMP
2	3−	4−	6+	SSEX	TE 110
2	3+	5	4+	NWWk	TE 79
2	5	5−	4		TE 67
2	5	5+	5−	D/'N'of'NY'Vl	TE 53
2	6−	7−	5−		TE 51
2+	2+	4−	5+		TE 107
2+	3−	3	4	WBl	TE 121
2+	3+	5−	5	M/SSE*	TE 91
2+	4−	5−	3−	SERc SDd	TE 82
2+	4	6+	4+	DSE	TE 37
2+	4+	4+	4		TE 39
2+	5−	4+	6−		TE 73
2+	5−	6−	5+	C DSE	TE 31
2+	5+	4+	4+	C SSEWk NERc?	TE 34
2+	5+	4+	5+	SSEWk NNEX 'E'SfX[2]	TE 44
2+	5+	5−	5+		TE 69
2+	5+	5	6+	DSE VgNE*	TE 21
2+	6−	6−	3+		TE 72
2+	6+	5+	5−	C SSEWk	TE 45
2+	6+	6	4+	BlNE	TE 38
2+	7?	5+	4	ReS	TE 57
3−	2−	2+	4	WNWX	TE 120
3−	2+	4−	3+	NNWX* NNEX*	TE 128
3−	2+	4+	2	NWWk	TE 85
3−	3−	4−	7	SEBl	TE 109
3−	3	4+	4+		TE 119
3−	3	4+	6−	WNWX NNEX Ds.'NY'Vl	TE 130
3−	3+	2	4+	Bls/W SSEWk	TE 147
3−	3+	5+	4+	C 'E'Wk SEWk	TE 35
3−	3+	5+	4−		TE 80
3−	4−	5	5+	C 'T'TlW	TE 27
3−	4	3	3+	NWFl 'T'Sk	TE 202
3−	4	3+	2+		TE 159
3−	4	4+	6+	C VgNE* 'T'TlW	TE 25
3−	4+	3−	0+	B'E'Wk ESEWk Bl/W	TE 170
3−	4+	5−	5−	C SRg&thick	TE 76
3−	4+	5+	4		TE 64
3−?	5−	4+	4+	SWBl	TE 59
3−	5−	4+	5−	SDd	TE 68
3−	5−	7	4+	'E'Ab 'PE'VlWk WNWX SWBl	TE 77
3−	5	4	2+	'T'TlW Ms.SE NWFl	TE 141
3−	7−	7	4+	'P'&'G'&'E'FlsPt	TE 47
3−	7	6+	5+	HgVl NEWk	TE 41

# = confirmed update

FISHER-BROWN DATA

Provisional data in red

#	PLATE ORDER				
	STAMP	a	b	c	d
	TE 54	3	6-	4+?	2+
	TE 55	3+	6	5-	7-?
	TE 56	4-	7-	7	5
	TE 57	2+	7?	5+	4
	TE 58	5	4+	4?	4
	TE 59	3-?	5-	4+	4+
	TE 60	5	6+	4+	3+
	TE 61	3+	7-	5	5-
	TE 62	3+	4+	6+	6-
	TE 63	4	5+	4+	5+
	TE 64	3-	4+	5+	4
	TE 65	3	5-	6-	5
	TE 66	3?	6+	5	5+
	TE 67	2	5	5-	4
	TE 68	3-	5-	4+	5-
	TE 69	2+	5+	5-	5+
	TE 70	3+	6	6	5-
	TE 71	2-	6	6	5-
	TE 72	2+	6-	6-	3+
	TE 73	2+	5-	4+	6-
	TE 74	3+	5	5+	4+
	TE 75	4	5-	5+	5-
	TE 76	3-	4+	5-	5-
	TE 77	3-	5-	7	4+
	TE 78	0	6	5+	0+
	TE 79	2	3+	5	4+
	TE 80	3-	3+	5+	4-
	TE 81	4-	4	5	0+
	TE 82	2+	4-	5-	3-
	TE 83	4+	3+	5	2
	TE 84	2-	3	5	2+
	TE 85	3-	2+	4+	2
	TE 86	8	3+	5-	5-
	TE 87	0+	3-	4	4-
	TE 88	4-	3	3	7+
	TE 89	0+	3	5	5+
	TE 90	4	3-	5-	5-
	TE 91	2+	3+	5-	5
	TE 92	4+	2	4	4
	TE 93	4-	2	5-	7
	TE 94	6-	3	3	4+
	TE 95	6	6+	4-	4-
	TE 96	1+	2+	4	7-

REARRANGED INTO NUMERICAL ORDER					
a	b	c	d	DETAILS NOTED	STAMP
3	2	3-	3	D/NNW	TE 131
3	3	4+	6+	MSW*	TE 123
3	3+	3-	3-	'T'Sk	TE 154
3	4-	4+	3	Bl/SW*	TE 164
3	4	3+	3+	NEX	TE 162
3	4	5	5+	ESEX	TE 2
3	4+	2+	6-	Bl/W	TE 135
3	4+	7	5		TE 48
3	4+	7+	8-	C DSE SSWWk	TE 30
3	5-	6-	5		TE 65
3	5	2+	3	NNEX EP 'E'SfX[1] Bl/LrW	TE 198
3	5+	5+	5-	C VgNE SDd	TE 36
3	6-	4+?	2+	MSW	TE 54
3?	6+	5	5+	SWBl ESEX	TE 66
3	6+	6-	6-	NEWk NWWk	TE 46
3	7	3	4	WBl	TE 200
3+	2	4-	7-	NNEX Re	TE 113
3+	3-	3	3+	SEX	TE 114
3+	3+	3-	4-	'E'TIW	TE 176
3+	3+	3	5	SDd HgVl	TE 15
3+	3+	6	5+	SDd VgNE VgSE	TE 14
3+	4-	6-	6	C DSE ENEWk HgSW	TE 32
3+	4	2	2+	NWFl EP 'E'Dd	TE 190
3+	4	2+	6	NWFl	TE 188
3+	4	3+	3	WNWWk	TE 158
3+	4+	3	4	'T'SfX[1] B'E'XE Bl/W	TE 153
3+	4+	6+	6-	SDd Br'POS'Pt	TE 62
3+	5-	5+	6	C DSE	TE 29
3+	5	5	7		TE 16
3+	5	5+	4+	NWBl WBl 'T'TIW	TE 74
3+	5+	4+	4+	MSE 'E'Dd? WNWWk	TE 40
3+	5+	5+	7+	BISW	TE 42
3+	6	5-	7-?		TE 55
3+	6	6	5-		TE 70
3+	7-	5	5-	SDd	TE 61
4-	2	5-	7	'E'TIW	TE 93
4-	3-	4	3-	SEX	TE 124
4-	3	3	7+	C ENEX ESEX*	TE 88
4-	4-	5+	6-	Hg/SSE	TE 19
4-	4	2+	7-	SSWX*	TE 156
4-	4	2+	6	EP	TE 204
4-	4	5	0+		TE 81
4-	4+	5+	6-	C	TE 9

# = confirmed update

FISHER-BROWN DATA

Provisional data in red

PLATE ORDER					
STAMP	a	b	c	d	DETAILS NOTED
TE 97	4	6−	4+	5	'E'TlE SSEX
TE 98	4+	7	4+	6−	
TE 99	4+	5−	3+	6	
TE 100	4	3	4+	4+	MSE
TE 101	4−	5−	4−	4+	'T'SfX[4] M/N'OS'Pt
TE 102	4	3	4	6−	WNWX LrWRc
TE 103	5−	7	3	5	WSWX
TE 104	1+	3−	4−	6−	WNWX
TE 105	1−	3−	4−	4	NNWX SSERc&X MSE
TE 106	5	3−	4	3+	M.T'T'&Dd WNWX NNWX
TE 107	2+	2+	4−	5+	
TE 108	2	3−	3+	2	'T'SfDf[1] 'E'TlW
TE 109	3−	3−	4−	7	SEBl
TE 110	2	3−	4−	6+	SSEX
TE 111	7	2+	4+	5+	SERc
TE 112	4+	3	4−	4+	SEX NNWX
TE 113	3+	2	4−	7−	NNEX Re
TE 114	3+	3−	3	3+	SEX
TE 115	4	2	4	5	
TE 116	4	3	3+	5	ESERc SSWX NNWX*
TE 117	4+	2+	3+	7−	
TE 118	5	2+	4−	4	'T'SfX[3]*
TE 119	3−	3	4+	4+	
TE 120	3−	2−	2+	4	WNWX
TE 121	2+	3−	3	4	WBl
TE 122	4+	3+	5−	2+	'E'SfX[2]
TE 123	3	3	4+	6+	MSW*
TE 124	4−	3−	4	3−	SEX
TE 125	5+	3+	4+	5+	ESERc 'E'TlW
TE 126	4	2+	3	7−	ENEX
TE 127	8	3+	5−	4+	
TE 128	3−	2+	4−	3+	NNWX* NNEX*
TE 129	5−	3	3+	2	NNEX
TE 130	3−	3	4+	6−	WNWX NNEX Ds.'NY'Vl
TE 131	3	2	3−	3	D/NNW
TE 132	5	4−	2	2	NNWX*
TE 133	4	4	2+	2−	SSEX BlW
TE 134	6	4+	3−	4+	NNWX
TE 135	3	4+	2+	6−	Bl/W
TE 136	7+	4+	3−	1+	Bl/E
TE 137	7	3	2+	2−	ENEX 'T'SfX[1]
TE 138	4+	3	2−	1+	
TE 139	6−	4	2+	3−	NWFl*

REARRANGED INTO NUMERICAL ORDER					
a	b	c	d	DETAILS NOTED	STAMP
4−	4+	6	2+	HgVl	TE 4
4−	5−	4−	4+	'T'SfX[4] M/N'OS'Pt	TE 101
4−	5+	6−	5	DSE	TE 23
4−	6	8−	5−	EBl	TE 49
4−	7−	7	5	VgSE D/ESE 'E'FlPt	TE 56
4−	7+	7−	4+	NWBl	TE 52
4	2	4	5		TE 115
4	2+	3	7−	ENEX	TE 126
4	3−	5−	5−	C	TE 90
4	3	3+	5	ESERc SSWX NNWX*	TE 116
4	3	4	6−	WNWX LrWRc	TE 102
4	3	4+	4+	MSE	TE 100
4	3+	5	5+	VgNE DSE	TE 20
4	4−	3−	2	C ENEX NNWX SSWX*	TE R,4
4	4−	3	2	Bl/W 'T'TlW&top thick	TE 142
4	4−	4+	3−	SEX*	TE 1b
4	4−	4+	3+	SDd	TE 1a
4	4	2+	2−	SSEX BlW	TE 133
4	4	3−	5−	'T'TlW	TE 184
4	4	3	1+		TE 181
4	4+	2+	2+	ERc% Bl/LrW	TE 186
4	4+	2+	3−	NRe Bls/W	TE 203
4	4+	3	6	NWFl	TE 144
4	5−	5+	5−	MSW	TE 75
4	5	5+	5+	DsNNE	TE 7
4	5+	4+	5+	SDd	TE 63
4	6−	4+	5	'E'TlE SSEX	TE 97
4+	2	4	4	EHBl NNWX WSWX SSWX	TE 92
4+	2+	3+	7−		TE 117
4+	3	2−	1+		TE 138
4+	3	4−	4+	SEX NNWX	TE 112
4+	3+	3	5−	SSWWk 'T'SfX[4]	TE 189
4+	3+	5−	2+	'E'SfX[2]	TE 122
4+	3+	5	2	SEWk SDd	TE 83
4+	3+	5	6+	C 'T'Df	TE 26
4+	3+	6−	5+	C	TE 12
4+	4−	3−	5−	NNEX* SSEX* 'T'Bl	TE 143
4+	4−	5+	5−	C DSE NNERc&Sko	TE 28
4+	4−	5+	6+	C 'E'Wk NWWk	TE 24
4+	4	2+	3−	NWFl Bl/W LrERc?	TE 194
4+	4	3−	4−		TE 152
4+	4	3	4		TE 167



# = confirmed update

FISHER-BROWN DATA

Provisional data in red

PLATE ORDER					
STAMP	a	b	c	d	DETAILS NOTED
TE 140	5-	4	3-	4	SSWX
TE 141	3-	5	4	2+	'T'TlW Ms.SE NWFl
TE 142	4	4-	3	2	Bl/W 'T'TlW&top thick
TE 143	4+	4-	3-	5-	NNEX* SSEX* 'T'Bl
TE 144	4	4+	3	6	NWFl
TE 145	5-	7	2+	3+	EP
TE 146	5-	4	3	5	Bl/W NNEX* LrERc
TE 147	3-	3+	2	4+	Bls/W SSEWk
TE 148	5+	4+	3-	3	M/'O'Pt
TE 149	5	4	3+	4-	
TE 150	9-	3+	2+	3-	SW)
TE 151	4+	5-	3	4+	
TE 152	4+	4	3-	4-	
TE 153	3+	4+	3	4	'T'SfX[1] B'E'XE Bl/W
TE 154	3	3+	3-	3-	'T'Sk
TE 155	6	3+	3	2+	ENEX 'E'SfX[1]
TE 156	4-	4	2+	7-	SSWX*
TE 157	6	3	3	4	ENEX
TE 158	3+	4	3+	3	WNWWk
TE 159	3-	4	3+	2+	
TE 160	5	4+	3	5	'T'Df NNEX NWFl*
TE 161	5+	4	3	1	'E'SfsX[3]&[4]
TE 162	3	4	3+	3+	NEX
TE 163	5-	4	2+	3	LrWRc&Bl
TE 164	3	4-	4+	3	Bl/SW*
TE 165	5-	4	3	5+	
TE 166	5-	4+	3	4-	NNWX NNEX
TE 167	4+	4	3	4	
TE 168	6-	4	3	5+	NNWX NNEX
TE 169	4+	4+	2+	2	'E'TlW
# TE 170	3-	4+	3-	0+	B'E'Wk ESEWk Bl/W
# TE 171	5-	4-	3+	5	B'E'Wk NNWX
TE 172	7+	3+	2+	1+	NWFl SEX
TE 173	6+	4	2+	3-	NNEX* SSEX
TE 174	5+	4-	3	5+	NWWk
TE 175	5+	4+	2+	3+	NWFl*
TE 176	3+	3+	3-	4-	'E'TlW
TE 177	5	4+	3-	4	EP
TE 178	5-	5-	3	4-	NNEX
TE 179	5	3	3	2-	Bls/LrE* 'T'SfX[1] D/FpVl
TE 180	5	4	2+	3-	
TE 181	4	4	3	1+	
TE 182	6-	4	3	3	Bl/WSW

REARRANGED INTO NUMERICAL ORDER					
a	b	c	d	DETAILS NOTED	STAMP
4+	4	3	4	B'E'Wk	TE 187
4+	4	3	7	SDd	TE 17
4+	4+	6-	4+	VgNE Ds=SE	TE 8
4+	4+	2+	2	'E'TlW	TE 169
4+	4+	3-	4+	NWFl WP EP 'E'SfX[2]	TE R,3
4+	5-	3	4+		TE 151
4+	5-	3+	6		TE 99
4+	5+	5+	6		TE 22
4+	7	4+	6-		TE 98
5-	3	3+	2	NNEX	TE 129
5-	4-	3+	5	B'E'Wk NNWX	TE 171
5-	4	2+	3	LrWRc&Bl	TE 163
5-	4	3-	1+	C	TE R,5
5-	4	3-	4	SSWX	TE 140
5-	4	3	5	Bl/W NNEX* LrERc	TE 146
5-	4	3	5+		TE 165
5-	4+	3	4-	NNWX NNEX	TE 166
5-	5-	3	4-	NNEX	TE 178
5-	5	3-	5	C UrWRc ERc ESEBl Ch	TE 201
5-	5+	6	4+	C 'T'Sq	TE 10
5-	6+	5	6+	'E'Df SDd WSWX*	TE 18
5-	7	2+	3+	EP	TE 145
5-	7	3	5	WSWX	TE 103
5	2+	4-	4	'T'SfX[3]*	TE 118
5	3-	4	3+	M.T'T&Dd WNWX NNWX	TE 106
5	3	3	2-	Bls/LrE* 'T'SfX[1] D/FpVl	TE 179
5	3+	3-	2		TE 183
5	4-	2	2	NNWX*	TE 132
5	4	2+	1	WP	TE R,1
5	4	2+	3-		TE 180
5	4	3+	4-		TE 149
5	4+	2+	3+	C EP Bls/LrW	TE 199
5	4+	3-	4	EP	TE 177
5	4+	3-	5	LrWBl	TE 193
5	4+	3	5	'T'Df NNEX NWFl*	TE 160
5	4+	4?	4	NWWk SEWk SDd	TE 58
5	6	6+	7-	SDd	TE 13
5	6+	4+	3+	SDd SWBl*	TE 60
5+	2+	2+	3	NNEX SSEWk	TE 185
5+	3	2+	4+	Bl/W	TE 195
5+	3+	4+	5+	ESERc 'E'TlW	TE 125
5+	4-	3	5+	NWWk	TE 174
5+	4	3	1	'E'SfsX[3]&[4]	TE 161

# = confirmed update

FISHER-BROWN DATA

Provisional data in red

PLATE ORDER					
STAMP	a	b	c	d	DETAILS NOTED
TE 183	5	3+	3−	2	
TE 184	4	4	3−	5−	'T'TlW
TE 185	5+	2+	2+	3	NNEX SSEWk
TE 186	4	4+	2+	2+	ERc% Bl/LrW
TE 187	4+	4	3	4	B'E'Wk
TE 188	3+	4	2+	6	NWFl
TE 189	4+	3+	3	5−	SSWWk 'T'SfX[4]
TE 190	3+	4	2	2+	NWFl EP 'E'Dd
# TE 191	6−	4+	2+	7−	SE( slightly ESEX*
TE 192	6−	4	2+	4+	EP Bl/LrW
# TE 193	5	4+	3−	5	LrWBl
TE 194	4+	4	2+	3−	NWFl Bl/W LrERc?
TE 195	5+	3	2+	4+	Bl/W
TE 196	4+	3+	3−	4−	ESESko
TE 197	6	4−	2+	3	WNWX 'T'TlW 'E'SfX[1] Bl/W
TE 198	3	5	2+	3	NNEX EP 'E'SfX[1] Bl/LrW
TE 199	5	4+	2+	3+	C EP Bls/LrW
TE 200	3	7	3	4	WBl
TE 201	5−	5	3−	5	C UrWRc ERc ESEBl Ch
TE 202	3−	4	3	3+	NWFl 'T'Sk
TE 203	4	4+	2+	3−	NRe Bls/W
TE 204	4−	4	2+	6	EP
TE R,1	5	4	2+	1	WP
TE R,2	7	5−	2+	4+	'T'SfX[1]
TE R,3	4+	4+	3−	4+	NWFl WP EP 'E'SfX[2]
TE R,4	4	4−	3−	2	C ENEX NNWX SSWX*
TE R,5	5−	4	3−	1+	C
TE R,6	6+	4	3	3+	SW)

TF

TF 1a	5	5	5+	6+	'T'thicker 'F'thicker
TF 1b	5	5	5+	6+	'T'thinner 'F'thinner
TF 2	3+	4	5	6	VgNE
TF 3	5+	5	5+	5+	DSSE 'T'Wk NWFl
TF 4	5	5	5	6−	
TF 5	4	4+	4	6	ESEX
TF 6	6	5	4+	6+	NWWk
TF 7	5+	5−	6−	6+	
TF 8	3+	5	5	5−	ESEX*
TF 9	3+	3+	5	6	C
TF 10	4+	3	7+	6	C 'T'Sq DSE VgNE
TF 11	6	5−	6−	5	DSE NWWk
TF 12	4−	5−	4+	5+	C
TF 13	4+	6+	4+	6+	

REARRANGED INTO NUMERICAL ORDER

a	b	c	d	DETAILS NOTED	STAMP
5+	4+	2+	3+	NWFl*	TE 175
5+	4+	3−	3	M/'O'Pt	TE 148
5+	5−	5+	6+	MSE NEWk SWk/'P'Vl	TE 6
5+	5−	6	4+	SWk/'P'Vl	TE 3
6−	3	3	4+	'E'TlW	TE 94
6−	4	2+	3−	NWFl*	TE 139
6−	4	2+	4+	EP Bl/LrW	TE 192
6−	4	3	3	Bl/WSW	TE 182
6−	4	3	5+	NNWX NNEX	TE 168
6−	4+	2+	7−	SE( slightly ESEX*	TE 191 #
6−	4+	3+	6+	SWk/'O'Vl SSEX	TE 5
6−	5	4+	5	Ds=SE	TE 11
6	3	3	4	ENEX	TE 157
6	3+	3	2+	ENEX 'E'SfX[1]	TE 155
6	4−	2+	3	WNWX 'T'TlW 'E'SfX[1] Bl/W	TE 197
6	4+	3−	4+	NNWX	TE 134
6	5−	5+	5+	'E'SfX[5]	TE 43
6	6+	4−	4−	DgSc'T'Sf[1]Jn'TD'/SW	TE 95
6+	4	2+	3−	NNEX* SSEX	TE 173
6+	4	3	3+	SW)	TE R,6
7	2+	4+	5+	SERc	TE 111
7	3	2+	2−	ENEX 'T'SfX[1]	TE 137
7	5−	2+	4+	'T'SfX[1]	TE R,2
7+	3+	2+	1+	NWFl SEX	TE 172
7+	4+	3−	1+	Bl/E	TE 136
8	3+	5−	4+		TE 127
8	3+	5−	5−	EBI* 'E'TlW	TE 86
9−	3+	2+	3−	SW)	TE 150

TF

0	2+	2+	2+	SSWX SSEX 'T'WSW	TF 126
1−	4−	4−	3−	C MSW 'T'Dd? ESERg&Rc WNWX	TF 89
1+	2+	3+	3+	NNWX VtM/WNW 'F'SfX[2]	TF 131
1+	4−	4−?	6−	SEWk	TF 71
1+	4+	4+	6−	SSWWk VgNE	TF 34
2−	2+	2+	3+	NNWX ESEX 'F'SfXE[1]	TF 108
2−	2+	3	4+	'T'TlE LrWRc	TF 102
2−	5	4−?	6		TF 67
2−	7−	3−	2−		TF 55
2?	2+	4−	4−	WBl SWBl NEWk	TF 85
2	3	2	3+	NNEX	TF 138
2	3	3−	5−	'F'Wk	TF 112
2	3+	3+	5		TF 79
2	4−	3	4+		TF 54

# = confirmed update

FISHER-BROWN DATA

Provisional data in red

PLATE ORDER					
STAMP	a	b	c	d	DETAILS NOTED
TF 14	4+	5+	5−	4+	DSE
TF 15	3+	7+	5	5+	SDd MSW
TF 16	4−	5+	5+	5+	SDd
TF 17	4−	3	4	5	'F'Dd SDd Bk'G'Pt
TF 18	5+	5	4	4	SDd VgNE close VgSE close
TF 19	4+	4	5+	3+	SDd
TF 20	3+	6	4+	4+	VgSE* MSE
TF 21	4+	8−	5	5+	DSE
TF 22	5+	8+	4+	4+	ENEX VgNW? 'T'Df
TF 23	3+	3−	4−	5+	SEWk DSE
TF 24	4+	6−	4+	4+	C SSWWk NNWWk
TF 25	3+	4+	4−	6−	C T'O'PtWk Hg'ONE'Vl
TF 26	4+	3+	6+	4+	C
TF 27	3+	5	4+	5+	C DSE VgNE&X&Jn'SF'
TF 28	6	4+	5	5+	
TF 29	3	4+	5+	7+	VgNE* NERc
TF 30	2+	5−	5+	5	VgNE MsSE
TF 31	3−	6	5−	6	DSE Bl/SE
TF 32	3−	4+	4+	4+	SDd D.ESE&Ski
TF 33	2+	4+	4	5	NEX
TF 34	1+	4+	4+	6−	SSWWk VgNE
TF 35	3−	3+	3+	5	SSEWk 'T'SfX[4] Vg/NE
TF 36	3	5+	3−	6	Vg/NE DSE SDd BlE
TF 37	2+	5−	3+	5+	DsSE Bl/'NY'Vl
TF 38	2+	6−	6−	6+	SDd 'T'SfX[1]
TF 39	4+	4+	5+	3+	
TF 40	2+	6+	6+	3+	SDd MSE
TF 41	3+	5−	6+	6+	NWWk
TF 42	5−	4+	3+	6−	BlSW
TF 43	3	4	5+	3+	BlSW
TF 44	3	6	4	6+	NNWWk NNEWk
TF 45	2+	7+	6+	5+	VgNE close VgSE close
TF 46	2	5+	2+	6−	NEWk
TF 47	4	6+	4+	6	'P'&'G'&'E'FlsPt?
# TF 48	3−	3+	4−	7	'E'FlPt
TF 49	3−	7	4+	6−	
TF 50	3	3	3	5+	SEWk
# TF 51	3−	5+	4−	5+	SDd NWWk SEWk
TF 52	3	4	4−	5+	NWWk
TF 53	2+	6	5+	5+	
TF 54	2	4−	3	4+	
TF 55	2−	7−	3−	2−	
TF 56	3	7−	3	4+	'E'FlPt

REARRANGED INTO NUMERICAL ORDER					
a	b	c	d	DETAILS NOTED	STAMP
2	4	3−	5−		TF 171
2	5+	2+	6−	NEWk	TF 46
2	6−	3	6		TF 69
2	6+	3+	2+	C SRg& thick	TF 76
2	7−	3−	5+	NEWk EBl	TF 64
2+	2+	3	6	C	TF 90
2+	3	2	5−	WBl NEX NNWX WNWX	TF 121
2+	3	2+	4	SSEX	TF 129
2+	3	2+	5	DsSW	TF 130
2+	3+	2+	6	C NNEX	TF 88
2+	4	3−?	6+	SDd MSW	TF 60
2+	4	3+	3+		TF 172
2+	4+	3+	2+?	'F'Bl EHBl	TF 80
2+	4+	4	5	NEX	TF 33
2+	4+	4	7+	ERc WRc*	TF 77
2+	5−	3+	5+	DsSE Bl/'NY'Vl	TF 37
2+	5−	5+	5	VgNE MsSE	TF 30
2+	5+	4−	6	SWBl ESEX	TF 66
2+	6−	6−	6+	SDd 'T'SfX[1]	TF 38
2+	6	5+	5+		TF 53
2+	6+	6+	3+	SDd MSE	TF 40
2+	7	4−	4	NNWX	TF 98
2+	7+	6+	5+	VgNE close VgSE close	TF 45
3−	2	3+	0	NNEX	TF 124
3−	3−	2−	5	WNWX*	TF 120
3−	3+	2+	4−	NNEX*	TF 119
3−	3+	3−	5−	'F'SfXW[1]	TF 95
3−	3+	3−	5+	NNWX	TF 100
3−	3+	3+	5	SSEWk 'T'SfX[4] Vg/NE	TF 35
3−	3+	4−	7	'E'FlPt	TF 48
3−	4−	2+	6−	SSEX	TF 191
3−	4	2−	3+	NNWX* NNEX EP	TF 184
3−	4	3	4−	EP	TF 186
3−	4+	3−	3+	Bl/W 'T'SfX[1]	TF 170
3−	4+	3	2+	SEWk	TF 78
3−	4+	4+	4+	SDd D.ESE&Ski	TF 32
3−	5+	3−	6−	'F'SfXW[1]	TF 73
3−	5+	4−	5+	SDd NWWk SEWk	TF 51
3−	5+	4+	5−	SDd	TF 74
3−	6	5−	6	DSE Bl/SE	TF 31
3−	7−	2+	6+		TF 99
3−?	7−	4+	4+	MsSW	TF 72
3−	7−	5+?	6−	EBl WBl* M/'G'Pt	TF 57

# = confirmed update

FISHER-BROWN DATA

Provisional data in red

PLATE ORDER					
STAMP	a	b	c	d	DETAILS NOTED
TF 57	3-	7-	5+?	6-	EBI WBI* M/'G'Pt
TF 58	6-	4-	5+	2+	SDd
TF 59	3?	6+	4+	5+	SWBI MsNNW MsSE*
TF 60	2+	4	3-?	6+	SDd MSW
TF 61	4-	7-	3+	3+	SDd
TF 62	4-	6+	3	5+	Br'POS'Pt NNWX
TF 63	4-	6-	3+?	5+?	SEWk EBI
TF 64	2	7-	3-	5+	NEWk EBI
TF 65	3+	5	3+	6	SEWk
TF 66	2+	5+	4-	6	SWBI ESEX
TF 67	2-	5	4-?	6	
# TF 68	4-	5+	3+	6-	SEWk NWBI SWBI SDd BI/NNW WNWSko
# TF 69	2	6-	3	6	
TF 70	3	5+	4-	7+	EBI
TF 71	1+	4-	4-?	6-	SEWk
TF 72	3-?	7-	4+	4+	MsSW
# TF 73	3-	5+	3-	6-	'F'SfXW[1]
TF 74	3-	5+	4+	5-	SDd
TF 75	4+	5-	3-	7	'T'SfDf[1] EHBI
TF 76	2	6+	3+	2+	C SRg& thick
TF 77	2+	4+	4	7+	ERc WRc*
TF 78	3-	4+	3	2+	SEWk
TF 79	2	3+	3+	5	
TF 80	2+	4+	3+	2+?	'F'BI EHBI
TF 81	4-	3+	4-	0+	SEWk
TF 82	4+	4-	4-?	2+	'T'SfX[1] SEWk 'F'TIE SDd
TF 83	4-	4-	3+?	1	SERc&Wk SDd
TF 84	4	3+	4-	3	NWWk NEWk
TF 85	2?	2+	4-	4-	WBI SWBI NEWk
TF 86	4	4-	3+	2	EHBI 'F'TIE
TF 87	4+	2+	3+	7?	SERc NNWDd&X
TF 88	2+	3+	2+	6	C NNEX
TF 89	1-	4-	4-	3-	C MSW 'T'Dd? ESERg&Rc WNWX
TF 90	2+	2+	3	6	C
TF 91	8	3	3+	3+	M/SSE
TF 92	4+	2	2	4+	HBIE HBISE SSWX*
TF 93	3	2	2	2+	NNWX
TF 94	5-	3	2+	3+	NNEWk
TF 95	3-	3+	3-	5-	'F'SfXW[1]
TF 96	3	3	3	5+	ESEHX
TF 97	3-	8-	3-	7+	'F'TIE SSEX MSW
TF 98	2+	7	4-	4	NNWX
TF 99	3-	7-	2+	6+	

REARRANGED INTO NUMERICAL ORDER					
a	b	c	d	DETAILS NOTED	STAMP
3-	7	4+	6-		TF 49
3-	8-	3-	7+	'F'TIE SSEX MSW	TF 97
3	2	2	2+	NNWX	TF 93
3	2+	3-	4+	WNWX NNWX NNEX	TF 109
3	3	3-	4	WNWX NNWX NNEX* SSWX	TF 118
3	3	3	2+		TF 180
3	3	3	5-	WBI*	TF 123
3	3	3	5+	SEWk	TF 50
3	3	3	5+	ESEHX	TF 96
3	3+	3-	6+	NNWX* NNEX 'T'Ab	TF 156
3	3+	3-	4-	'T'SfX[1]	TF 189
3	4	4-	5+	NWWk	TF 52
3	4	5+	3+	BISW	TF 43
3	4+	3	8-	SSWWk	TF 204
3	4+	5+	7+	VgNE* NERc	TF 29
3	5+	3-	6	Vg/NE DSE SDd BIE	TF 36
3	5+	4-	7+	EBI	TF 70
3	6	4	6+	NNWWk NNEWk	TF 44
3?	6+	4+	5+	SWBI MsNNW MsSE*	TF 59
3	7-	3	4+	'E'FlPt	TF 56
3+	2+	2+	3+	'F'TIE	TF 107
3+	2+	2+	2+	Ms/SSE HzM/ESE-PhFl? SSWX NEX	TF 114
3+	3-	3-	0+	SSWX NEX*	TF 105
3+	3-	4-	5+	SEWk DSE	TF 23
3+	3+	3	7	NRg NNEX*	TF 187
3+	3+	5	6	C	TF 9
3+	4-	2+	4+	BIW	TF 132
3+	4	3-	6+	'T'SfX[1]	TF 155
3+	4	5	6	VgNE	TF 2
3+	4+	4-	6-	C T'O'PtWk Hg'ONE'Vl	TF 25
3+	5-	3+	4		TF 151
3+	5-	6+	6+	NWWk	TF 41
3+	5	3+	6	SEWk	TF 65
3+	5	4+	5+	C DSE VgNE&X&Jn'SF'	TF 27
3+	5	5	5-	ESEX*	TF 8
3+	6	4+	4+	VgSE* MSE	TF 20
3+	7+	5	5+	SDd MSW	TF 15
4-	2+	2+	3+	'F'SfX[2]	TF 110
4-	2+	2+	5-	Ms.SW MsSE	TF 111
4-	2+	3-	3+	NNWX NEX 'F'SfXE[1]	TF 128
4-	3	4	5	'F'Dd SDd Bk'G'Pt	TF 17
4-	3+	2	1+	NNEX*	TF 179
4-	3+	3-	3-	LrWRc NWFl UrERc	TF 185

# = confirmed update

FISHER-BROWN DATA

Provisional data in red

PLATE ORDER					
STAMP	a	b	c	d	DETAILS NOTED
TF 100	3-	3+	3-	5+	NNWX
TF 101	4-	4+	3+	6	
TF 102	2-	2+	3	4+	'T'TlE LrWRc
TF 103	4-	5	2+	4	
TF 104	4+	3-	2-	4-	
TF 105	3+	3-	3-	0+	SSWX NEX*
TF 106	4+	3-	2+	4	ESERc
TF 107	3+	2+	2+	3+	'F'TlE
TF 108	2-	2+	2+	3+	NNWX ESEX 'F'SfXE[1]
TF 109	3	2+	3-	4+	WNWX NNWX NNEX
TF 110	4-	2+	2+	3+	'F'SfX[2]
TF 111	4-	2+	2+	5-	Ms.SW MsSE
TF 112	2	3	3-	5-	'F'Wk
TF 113	4+	3	2+	5+	SSWX* D/WSW 'T'TlE 'F'TlW
TF 114	3+	2+	2+	2+	Ms/SSE HzM/ESE-PhFl? SSWX NEX
TF 115	4	2+	2+	3	NNWWk
TF 116	6	3-	2	3+	C* ESERc
TF 117	4+	3	2+	5+	NNEX 'P'FlPt
TF 118	3	3	3-	4	WNWX NNWX NNEX* SSWX
TF 119	3-	3+	2+	4-	NNEX*
TF 120	3-	3-	2-	5	WNWX*
TF 121	2+	3	2	5-	WBl NEX NNWX WNWX
TF 122	4	3-	2+	4-	HzScSE
TF 123	3	3	3	5-	WBl*
TF 124	3-	2	3+	0	NNEX
TF 125	6	3+	3	5+	SEX*
TF 126	0	2+	2+	2+	SSWX SSEX 'T'WSW
TF 127	4+	2+	2	3+	MSE
TF 128	4-	2+	3-	3+	NNWX NEX 'F'SfXE[1]
TF 129	2+	3	2+	4	SSEX
TF 130	2+	3	2+	5	DsSW
TF 131	1+	2+	3+	3+	NNWX VtM/WNW 'F'SfX[2]
TF 132	3+	4-	2+	4+	BlW
TF 133	5	4+	2	4	NNEX 'F'TlW
TF 134	6+	4	2+	2+	NNEX
TF 135	5	4	3	4	SSEX Lr½ERc
TF 136	5-	4	3	3	
TF 137	6	5	2+	3	
TF 138	2	3	2	3+	NNEX
TF 139	5-	4-	4	2+	
TF 140	6	4	3	4+	C SSEX
TF 141	5-	4	3-	3+	
TF 142	6	4+	2+	5	Bl/NW Bl/E 'T'TlW

REARRANGED INTO NUMERICAL ORDER					
a	b	c	d	DETAILS NOTED	STAMP
4-	3+	4-	0+	SEWk	TF 81
4-	4-	2+	7-	NWFl NNWX Bl/W	TF 196
4-	4-	3-	3	NNEX LrERc Bl/WSW	TF 197
4-	4-	3+?	1	SERc&Wk SDd	TF 83
4-	4	3	4+	Bl/NW	TF 163
4-	4	3	8-	NERe? SE(	TF 176
4-	4	3	9+	NNEX	TF 158
4-	4+	2+	2+	NWFl	TF 144
4-	4+	3-	4+	'F'SfX[3]	TF 193
4-	4+	3+	6		TF 101
4-	5-	4+	5+	C	TF 12
4-	5	2+	4		TF 103
4-	5+	3+	6-	SEWk NWBl SWBl SDd Bl/NNW WNWSko	TF 68
4-	5+	5+	5+	SDd	TF 16
4-	6-	3+?	5+?	SEWk EBl	TF 63
4-	6+	3	5+	Br'POS'Pt NNWX	TF 62
4-	7-	3+	3+	SDd	TF 61
4	2+	2+	3	NNWWk	TF 115
4	2+	4+	4	WBl Ch	TF 200
4	3-	2+	4-	HzScSE	TF 122
4	3+	3-	7		TF 167
4	3+	4-	3	NWWk NEWk	TF 84
4	4-	3+	2	EHBl 'F'TlE	TF 86
4	4	3-	2	Bl/W	TF 203
4	4	3-	4	BlS/W	TF 164
4	4	3-	4+		TF 162
4	4+	3	2+	DSE 'T'SfX[2]	TF 173
4	4+	4	6	ESEX	TF 5
4	6+	4+	6	'P'&'G'&'E'FlsPt?	TF 47
4+	2	2	4+	HBIE HBISE SSWX*	TF 92
4+	2+	2	3+	MSE	TF 127
4+	2+	3+	7?	SERc NNWDd&X	TF 87
4+	3-	2-	4-		TF 104
4+	3-	2+	4	ESERc	TF 106
4+	3	2+	5+	SSWX* D/WSW 'T'TlE 'F'TlW	TF 113
4+	3	2+	5+	NNEX 'P'FlPt	TF 117
4+	3	7+	6	C 'T'Sq DSE VgNE	TF 10
4+	3+	6+	4+	C	TF 26
4+	4-	2	2+	E% W% NNWX ESESko SSEX	TF R,4
4+	4-	2+	6	BlS/W	TF 147
4+	4-	4-?	2+	'T'SfX[1] SEWk 'F'TlE SDd	TF 82
4+	4	2+	4+	NWFl BlWNW	TF 143
4+	4	5+	3+	SDd	TF 19

# = confirmed update

FISHER-BROWN DATA

Provisional data in red

PLATE ORDER					
STAMP	a	b	c	d	DETAILS NOTED
TF 143	4+	4	2+	4+	NWFl BIWNW
TF 144	4−	4+	2+	2+	NWFl
TF 145	5+	4	3+	3+	NNWX* NWFl
TF 146	6−	4	2	4+	Bl/W ESEX
TF 147	4+	4−	2+	6	Bls/W
TF 148	7+	4+	3−	4+	NNWWk Bl/W*
TF 149	5−	4+	3+	2+	NWFl
TF 150	5	4−	2+	2−	NNWX
TF 151	3+	5−	3+	4	
TF 152	5−	4	3	3	'F'SfXE[1] Bl/W
TF 153	5+	5−	3−	3+	CnSW CnNE
TF 154	6	4	2+	4−	'F'SfX[2]
TF 155	3+	4	3−	6+	'T'SfX[1]
TF 156	3	3+	3−	6+	NNWX* NNEX 'T'Ab
TF 157	7−	3+	4−	4+	SEX*
TF 158	4−	4	3	9+	NNEX
TF 159	6−	4	3	4+	
TF 160	5	4+	3+	4+	NWFl* NNEX
TF 161	5	4+	3+	6	NWFl
TF 162	4	4	3−	4+	
TF 163	4−	4	3	4+	Bl/NW
TF 164	4	4	3−	4	Bls/W
TF 165	5+	4	2+	2+	
TF 166	5−	5−	3	4+	NNWX NNEX UrERc?
TF 167	4	3+	3−	7	
TF 168	6	4	2+	4−	
TF 169	5	5−	2+	5	
TF 170	3−	4+	3−	3+	Bl/W 'T'SfX[1]
TF 171	2	4	3−	5−	
TF 172	2+	4	3+	3+	
TF 173	4	4+	3	2+	DSE 'T'SfX[2]
TF 174	5+	3+	3	6−	
TF 175	6−	4+	3−	9−	ENEX 'F'.WSE SE( slightly
TF 176	4−	4	3	8−	NERe? SE(
TF 177	5+	4+	3	5+	EP
TF 178	5−	4	2+	6−	Bl/W
TF 179	4−	3+	2	1+	NNEX*
TF 180	3	3	3	2+	
TF 181	5+	4−	3−	4	
TF 182	6+	4	2+	2−	NNEX* 'F'SfXW[1] Bl/LrW
TF 183	5−	4−	3+	3	
TF 184	3−	4	2−	3+	NNWX* NNEX EP
TF 185	4−	3+	3−	3−	LrWRc NWFl UrERc

REARRANGED INTO NUMERICAL ORDER					
a	b	c	d	DETAILS NOTED	STAMP
4+	4+	5+	3+		TF 39
4+	5−	3−	7	'T'SfDf[1] EHBl	TF 75
4+	5+	5−	4+	DSE	TF 14
4+	6−	4+	4+	C SSWWk NNWWk	TF 24
4+	6+	4+	6+		TF 13
4+	8−	5	5+	DSE	TF 21
5−	3	2+	3+	NNEWk	TF 94
5−	3+	2+	0+	C EP Bl/LrW	TF 198
5−	3+	2+	6	D.W[2]-[3]	TF 190
5−	4−	3+	3		TF 183
5−	4−	4	2+		TF 139
5−	4	2+	4+	SWX*	TF 192
5−	4	2+	6−	Bl/W	TF 178
5−	4	3−	3+		TF 141
5−	4	3	3		TF 136
5−	4	3	3	'F'SfXE[1] Bl/W	TF 152
5−	4+	3+	2+	NWFl	TF 149
5−	4+	3+	6−	BISW	TF 42
5−	5−	3	4+	NNWX NNEX UrERc?	TF 166
5−	5	2+	4	'T'SfDf[3]	TF R,2
5−	5+	3+	2+	Ch*	TF 201
5	4−	2+	2−	NNWX	TF 150
5	4	3−	6−		TF 202
5	4	3	4	SSEX Lr <sup>1</sup> / <sub>3</sub> ERc	TF 135
5	4+	2	4	NNEX 'F'TW	TF 133
5	4+	3+	4+	NWFl* NNEX	TF 160
5	4+	3+	6	NWFl	TF 161
5	5−	2+	5		TF 169
5	5	5	6−		TF 4
5	5	5+	6+	'T'thicker 'F'thicker	TF 1a
5	5	5+	6+	'T'thinner 'F'thinner	TF 1b
5+	3+	3	6−		TF 174
5+	4−	2+	3+	WP EP Bls/W*	TF R,3
5+	4−	3−	4		TF 181
5+	4	2+	2+		TF 165
5+	4	3−	4+	NRe NNEX EP	TF 199
5+	4	3	6−	C WP NNWX NNEX	TF R,5
5+	4	3+	3+	NNWX* NWFl	TF 145
5+	4+	3−	3+	EP Bl/W	TF R,1
5+	4+	3	3+	WBl	TF R,6
5+	4+	3	5+	EP	TF 177
5+	5−	3−	3+	CnSW CnNE	TF 153
5+	5−	6−	6+		TF 7

# = confirmed update

FISHER-BROWN DATA

Provisional data in red

PLATE ORDER					
STAMP	a	b	c	d	DETAILS NOTED
TF 186	3-	4	3	4-	EP
TF 187	3+	3+	3	7	NRg NNEX*
TF 188	6	3+	2+	3+	SW) slightly
TF 189	3	3+	3-	4-	'T'SfX[1]
TF 190	5-	3+	2+	6	D.W[2]-[3]
TF 191	3-	4-	2+	6-	SSEX
TF 192	5-	4	2+	4+	SWX*
TF 193	4-	4+	3-	4+	'F'SfX[3]
TF 194	6	3+	3	3	Bl/W 'T'TIW
TF 195	6-	4+	3-	5	Bl/W
TF 196	4-	4-	2+	7-	NWFl NNWX Bl/W
TF 197	4-	4-	3-	3	NNEX LrERc Bl/WSW
TF 198	5-	3+	2+	0+	C EP Bl/LrW
TF 199	5+	4	3-	4+	NRc NNEX EP
TF 200	4	2+	4+	4	WBl Ch
TF 201	5-	5+	3+	2+	Ch*
TF 202	5	4	3-	6-	
TF 203	4	4	3-	2	Bl/W
TF 204	3	4+	3	8-	SSWWk
TF R,1	5+	4+	3-	3+	EP Bl/W
TF R,2	5-	5	2+	4	'T'SfDf[3]
TF R,3	5+	4-	2+	3+	WP EP Bls/W*
TF R,4	4+	4-	2	2+	E% W% NNWX ESESko SSEX
TF R,5	5+	4	3	6-	C WP NNWX NNEX
TF R,6	5+	4+	3	3+	WBl

REARRANGED INTO NUMERICAL ORDER

a	b	c	d	DETAILS NOTED	STAMP
5+	5	4	4	SDd VgNE close VgSE close	TF 18
5+	5	5+	5+	DSSE 'TWk NWFl	TF 3
5+	8+	4+	4+	ENEX VgNW? 'T'Df	TF 22
6-	4-	5+	2+	SDd	TF 58
6-	4	2	4+	Bl/W ESEX	TF 146
6-	4	3	4+		TF 159
6-	4+	3-	5	Bl/W	TF 195
6-	4+	3-	9-	ENEX 'F'.WSE SE( slightly	TF 175
6	3-	2	3+	C* ESERc	TF 116
6	3+	2+	3+	SW) slightly	TF 188
6	3+	3	5+	SEX*	TF 125
6	3+	3	3	Bl/W 'T'TIW	TF 194
6	4	2+	4-	'F'SfX[2]	TF 154
6	4	2+	4-		TF 168
6	4	3	4+	C SSEX	TF 140
6	4+	2+	5	Bl/NW Bl/E 'T'TIW	TF 142
6	4+	5	5+		TF 28
6	5-	6-	5	DSE NWWk	TF 11
6	5	2+	3		TF 137
6	5	4+	6+	NWWk	TF 6
6+	4	2+	2-	NNEX* 'F'SfXW[1] Bl/LrW	TF 182
6+	4	2+	2+	NNEX	TF 134
7-	3+	4-	4+	SEX*	TF 157
7+	4+	3-	4+	NNWWk Bl/W*	TF 148
8	3	3+	3+	M/SSE	TF 91

TG

TG 1a	4+	5+	6	7	SEX
TG 1b	4+	5+	6	7	SSEX NWFl
TG 2	3+	4	5+	6+	'T'TIW Vg/NE
TG 3	5+	4	6	7	HgSW
TG 4	5	4+	6-	7-	HgVl* ESEX* NWFl
TG 5	5+	4+	6-	7+	DSSE Sc/W
TG 6	5	5+	5+	7+	WWk
TG 7	5+	5-	7-	5+	MSE DNNE
TG 8	3+	4	6	7	M/SSW* 'T'TIW
TG 9	4-	4+	5+	6	C
TG 10	4+	4+	4-	5	C
TG 11	5	6	7+	8	ENEWk SSEX* 'T'Sq
TG 12	3+	4	5+	7-	C SDd
TG 13	5+	5	5+	6+	
TG 14	3+	3	5	8+	SDd
TG 15	3+	5-	5-	7+	SDd
TG 16	4-	4	6	7-	SDd

TG

0	2-	7-	3+	SSEX* VtSc.'G'	TG 92
0	3-	3+	6	C WSWX NNEX 'T'.WSW	TG 88
0	3	3+	5	SRc/'ON'Vl	TG 110
0	3+	3+	4+?	C WSWRc&Rg ESERg&Rc 'T'.WSW SSWSko	TG 89
0+	5+	6+	6	C SRg& thick	TG 76
1-	2-	3	4-	NNWX SEX	TG 109
1+	2+	4	9+	B'P'VlAb WNWX*	TG 130
1+	3-	3	5	NNEX	TG 131
1+	3	4	7	WNWX 'G'TIE	TG 102
1+	8-	4+	8-		TG 77
2-	2+	4+	8-	SDd/'NY'Pt SSEDd	TG 71
2-	3+	5-?	5-	SEWk SWBl NWBl SDd	TG 82
2-	8	3	7		TG 101
2	2+	4+	3	MSE-'G'Dd? 'G'SfXW[5]	TG 106
2	3-	4	6+	'G'SfX[5] WSWXH	TG 96
2	3	3+	5+	NNEX	TG 121
2	4-	3	4	MS'T'-PhFl? Ch Bl/W	TG 201

#



# = confirmed update

FISHER-BROWN DATA

Provisional data in red

PLATE ORDER					
STAMP	a	b	c	d	DETAILS NOTED
TG 17	4+	4	3	5+	SDd
TG 18	4+	4	5+	6−	SDd M/NNW 'T'TIW
TG 19	4+	3+	5	6+	HgSE
TG 20	3	4	6+	5+	DSE
TG 21	4+	5	5+	7−	DSE
TG 22	5	5+	6−	5+	
TG 23	4+	5+	5+	6+	DSE*
TG 24	5−	5+	5+	6+	SWWk SEWk C NWF <sup>l</sup> *
TG 25	4−	5−	6−	6−	C 'T'Df&TIW ERc?
TG 26	5	3−	6	5+	C
TG 27	3	4+	6−	7+	C DSE*
TG 28	5+	4+	5+	6	DSE NNEX NERc
TG 29	4−	6−	6−	7+	VgNE SDd
TG 30	3	2+	7	7+	BlSW? 'T'Dd
TG 31	3	5+	7	5+	DSE
TG 32	2+	6	6+	7+	
TG 33	2	4+	7+	6	DSE SRg
TG 34	3−	5−	6+	8	'T'SfDf[4] DSE SDd?
TG 35	4	6+	3+	8	DSE 'G'Df
TG 36	4−	5+	7+	6+	VgNE D.ESE BlE
TG 37	2+	3+	6+	6+	DSE
TG 38	4−	5	4	7	BlNW DSE
TG 39	3−	4+	4+	6+	NNWX*
TG 40	3−	5+	5	6	MSE
TG 41	2+	7	5−	8−	C Bl'E'of'ONE'Vl BlSW VgSE
TG 42	3	5+	7	8+	MSW NNWWk
TG 43	2	4+	5+	7−	Bk.'O'Vl
TG 44	2	6	4+	5+	DSE NNEWk
TG 45	4	6+	5+	7+	
TG 46	3−	6	4	7−	SWBl
TG 47	3	5−	4+	7	'P'&'G'&'E'FlsPt
TG 48	3−	3+	4	5+	
TG 49	3+	6	4−	7−	
TG 50	3+	3	4	6−	
TG 51	3	5+	4−	7+	
TG 52	3	4	8	9+	NWBl SWBl
TG 53	2	8−	5−	8+	
TG 54	4−?	6−	6	9−	DSE*
TG 55	4−	7	4−	7+	VgSE
TG 56	4	8−	4	8−	D/ESE HgSE*
TG 57	3	5?	5−?	7+	SEBl M.'G'Pt
TG 58	5+	2+	6−?	5+	NWWk NEWk SEWk
TG 59	3−?	5+	4+	7	SWBl

REARRANGED INTO NUMERICAL ORDER					
a	b	c	d	DETAILS NOTED	STAMP
2	4	4−	7+	WBl	TG R,6
2	4+	5+	7−	Bk.'O'Vl	TG 43
2	4+	7+	6	DSE SRg	TG 33
2	6	4+	5+	DSE NNEWk	TG 44
2	6	6−	7−	SDd	TG 61
2	8−	5−	8+		TG 53
2+	2+	3+	5+	MNE* MSE	TG 105
2+	3−	3+	4	NNWX*	TG 119
2+	3−	4	8	EBI SEX*	TG 123
2+	3+	6+	6+	DSE	TG 37
2+	4+	3	7+		TG 159
2+	5−	7−	8+		TG 72
2+	5+	4+	7−	MsSW	TG 65
2+	6	6+	7+		TG 32
2+	7	5−	8−	C Bl'E'of'ONE'Vl BlSW VgSE	TG 41
3−	3−	3	6+	WNWX SSEX*	TG 120
3−	3−	4−	5−		TG 111
3−	3	2+	7+	WBl Ch	TG 200
3−	3+	3	7−	NNEX	TG 188
3−	3+	4	5+		TG 48
3−	4−	3+	5−	ERc% Bls/LrW	TG 186
3−	4−	4	6+	LrERc	TG 178
3−	4	3	5	ESEWk	TG 157
3−	4	3+	6+	SSEX Bl/LrW	TG 189
3−	4+	4−	7−	Bl/WSW?	TG 190
3−	4+	4+	6+	NNWX*	TG 39
3−	4+	4+	9	WNWX*	TG 170
3−	5−	6+	8	'T'SfDf[4] DSE SDd?	TG 34
3−	5	4	8+	SDd NNWX SWBl*	TG 68
3−	5	5−	6−	Br'POS'Pt SDd*	TG 62
3−?	5+	4+	7	SWBl	TG 59
3−	5+	5	6	MSE	TG 40
3−	6	4	7−	SWBl	TG 46
3	2+	3	5+	SSEX	TG 124
3	2+	3+	7	WBl MsSW NWX	TG 127
3	2+	4	6	NNEX* SSWWk	TG 128
3	2+	7	7+	BlSW? 'T'Dd	TG 30
3	3	3	5+	ESERc	TG 116
3	3	3+	6−	NNWX WSWX	TG 113
3	3+	3	4+	SSEWk SEX	TG 138
3	3+	3+	6	NNEX	TG 167
3	4−	2+	5	NEX EP WBl	TG 198
3	4	3+	8−	NWF <sup>l</sup> NNEX 'E'PtWk*	TG 158

# = confirmed update

FISHER-BROWN DATA

Provisional data in red

PLATE ORDER					
STAMP	a	b	c	d	DETAILS NOTED
TG 60	4−	4+	4−?	6	SDd MSW NNWX*
TG 61	2	6	6−	7−	SDd
TG 62	3−	5	5−	6−	Br'POS'Pt SDd*
TG 63	4	4+	5−?	8+	NWWk SEWk*
TG 64	3	8	4	7+	EBI
TG 65	2+	5+	4+	7−	MsSW
TG 66	4+	6	4	8+	
TG 67	4	6−	4	8	
TG 68	3−	5	4	8+	SDd NNWX SWBl*
TG 69	4−	4+	5	7+	
TG 70	4−	5	4	5+	
# TG 71	2−	2+	4+	8−	SDd/'NY'Pt SSEDd
TG 72	2+	5−	7−	8+	
TG 73	3	5+	4−	8	
TG 74	4−	4−	4	7+	SWBl*
TG 75	5	5−	4+	6−	'T'SfDf[1]
TG 76	0+	5+	6+	6	C SRg& thick
TG 77	1+	8−	4+	8−	
TG 78	4	5−	4+	7−	
TG 79	4−	3	5−	5+	Ms.'E'of'ONE'Vl
TG 80	4	3	5−	6+	M.'O'Pt NWWk
TG 81	4−	4	4+	6+	SWBl
TG 82	2−	3+	5−?	5−	SEWk SWBl NWBl SDd
TG 83	5+	3	5?	4+	SEWk SRg
TG 84	4	4−	4+	3	NWWk NEWk
TG 85	3+	3+	4	6	'G'TIE NWWk NEWk MNW MSW
TG 86	3+	3	5	4	MSE Bl/W
TG 87	4+	2+	4+	5+	C SWBl*
TG 88	0−	3−	3+	6	C WSWX NNEX 'T'.WSW
TG 89	0−	3+	3+	4+?	C WSWRc&Rg ESERg&Rc 'T'.WSW SSWSko
TG 90	5−	3+	4	6	C SSWX
TG 91	5−	3+	4−	5+	'G'TIE
TG 92	0	2−	7−	3+	SSEX* VtSc.'G'
TG 93	4	2	4−	9	'Y'VlBl SEBl M.'N'of'ONE'Vl SSEX
TG 94	6+	3	3	7+	SSWX
TG 95	4+	6	4	9−	
TG 96	2	3−	4	6+	'G'SfX[5] WSWXH
TG 97	4−	2	5−	8	'G'TIE
TG 98	4+	7	3+	6	NNWX NEX* LrERc
# TG 99	4	5+	4−	5−	'G'small LrWRc NWRd SEX
TG 100	4+	3	4−	8+	NNEX
TG 101	2−	8	3	7	
TG 102	1+	3	4	7	WNWX 'G'TIE

REARRANGED INTO NUMERICAL ORDER					
a	b	c	d	DETAILS NOTED	STAMP
3	4	4	5+	EP	TG R,2
3	4	6+	5+	DSE	TG 20
3	4	8	9+	NWBl SWBl	TG 52
3	4+	3	6−	NWFl State 2: ETrl WTrl	TG 150
3	4+	6−	7+	C DSE*	TG 27
3	5−	4+	7	'P'&'G'&'E'FlsPt	TG 47
3	5?	5−?	7+	SEBl M.'G'Pt	TG 57
3	5+	4−	7+		TG 51
3	5+	4−	8		TG 73
3	5+	7	5+	DSE	TG 31
3	5+	7	8+	MSW NNWWk	TG 42
3	8	4	7+	EBI	TG 64
3+	2	3+	6+	SEX WNWX M.'O'Pt	TG 114
3+	2+	3−	6+	'P'FlPt* MSW.'T'	TG 117
3+	3	3	7+	WNWWk ENEWk	TG 147
3+	3	3+	5+	Bl/W	TG 182
3+	3	4	6−		TG 50
3+	3	5	4	MSE Bl/W	TG 86
3+	3	5	8+	SDd	TG 14
3+	3+	4	6	'G'TIE NWWk NEWk MNW MSW	TG 85
3+	4	3+	4+	NNWX SSEX 'G'TIE UrERc	TG 141
3+	4	3+	5	'G'SfX[5] Bl/LrW*	TG 202
3+	4	5+	6+	'T'TlW Vg/NE	TG 2
3+	4	5+	7−	C SDd	TG 12
3+	4	6	7	M/SSW* 'T'TlW	TG 8
3+	4+	3+	7−	NEX	TG 163
3+	5−	5−	7+	SDd	TG 15
3+	6	4−	7−		TG 49
4−	2	5−	8	'G'TIE	TG 97
4−	2+	3+	3	SSWX M/'TA'Pt	TG 107
4−	2+	3+	5+	'T'TIE	TG 104
4−	2+	4+	7		TG 126
4−	3	5−	5+	Ms.'E'of'ONE'Vl	TG 79
4−	3+	3+	8+	HMSE	TG 118
4−	3+	4	4+	NWFl NWX 'G'SfX[3]	TG 161
4−	4−	4	7+	SWBl*	TG 74
4−	4	4+	6+	SWBl	TG 81
4−	4	6	7−	SDd	TG 16
4−	4+	4−?	6	SDd MSW NNWX*	TG 60
4−	4+	5	7+		TG 69
4−	4+	5+	6	C	TG 9
4−	5−	6−	6−	C 'T'Df&TlW ERc?	TG 25

# = confirmed update

FISHER-BROWN DATA

Provisional data in red

#	PLATE ORDER					DETAILS NOTED
	STAMP	a	b	c	d	
	TG 103	4-	6-	4	4	NNWX LrWRc
	TG 104	4-	2+	3+	5+	'T'TlE
	TG 105	2+	2+	3+	5+	MNE* MSE
	TG 106	2	2+	4+	3	MSE-'G'Dd? 'G'SfXW[5]
	TG 107	4-	2+	3+	3	SSWX M/'TA'Pt
	TG 108	5	3-	3	4+	Bls'PE'Vl*
	TG 109	1-	2-	3	4-	NNWX SEX
	TG 110	0	3	3+	5	SRc/'ON'Vl
	TG 111	3-	3-	4-	5-	
	TG 112	6-	2+	3+	8	WNWX NWdD
	TG 113	3	3	3+	6-	NNWX WSWX
	TG 114	3+	2	3+	6+	SEX WNWX M.'O'Pt
	TG 115	4+	3-	4-	6	NNWX
	TG 116	3	3	3	5+	ESERc
	TG 117	3+	2+	3-	6+	'P'FlPt* MSW.'T'
	TG 118	4-	3+	3+	8+	HMSE
	TG 119	2+	3-	3+	4	NNWX*
	TG 120	3-	3-	3	6+	WNWX SSEX*
	TG 121	2	3	3+	5+	NNEX
	TG 122	5-	3	3-	6+	WNWX*
	TG 123	2+	3-	4	8	EBl SEX*
	TG 124	3	2+	3	5+	SSEX
	TG 125	6-	3-	4+	6-	'T'SfX[1]
	TG 126	4-	2+	4+	7	
	TG 127	3	2+	3+	7	WBl MsSW NWX
	TG 128	3	2+	4	6	NNEX* SSWWk
	TG 129	6-	6-	3	6-	NNEX SSEX Bl/W
	TG 130	1+	2+	4	9+	B'P'VlAb WNWX*
	TG 131	1+	3-	3	5	NNEX
	TG 132	4	5	3+	10-	Bl/W
	TG 133	4	3+	4-	7+	
	TG 134	6+	4+	3-	7+	WNWX
	TG 135	6+	5-	4-	4	NNEX ERc 'T'SfX[4]*
	TG 136	5-	4+	4-	6	NNWX NNEX* SSEX* Ms.ENE
	TG 137	6-	4-	3+	4	
	TG 138	3	3+	3	4+	SSEWk SEX
	TG 139	5+	4	3+	6+	NNEX Bls/W
	TG 140	6	4-	4	7+	C NNWX
	TG 141	3+	4	3+	4+	NNWX SSEX 'G'TlE UrERc
	TG 142	5+	4-	3	8	
	TG 143	4+	3+	3-	6	NNEX BlWNW
	TG 144	4	3+	3+	6-	NWFl
	TG 145	5	7	3	5	BlLrW* SSWX

REARRANGED INTO NUMERICAL ORDER							
a	b	c	d	DETAILS NOTED		STAMP	
4-	5	4	5+			TG 70	
4-	5	4	7	BlNW	DSE	TG 38	
4-	5+	7+	6+	VgNE	D.ESE BIE	TG 36	
4-	6-	4	4	NNWX	LrWRc	TG 103	
4-	6-	6-	7+	VgNE	SDd	TG 29	
4-?	6-	6	9-	DSE*		TG 54	
4-	7	4-	7+	VgSE		TG 55	
4	2	4-	9	'Y'VlBl	SEBl M.'N'of'ONE'Vl	SSEX	TG 93
4	2+	3+	6	WBl	ESEX		TG 196
4	3	4+	8-	SSEWk	Bl/W*		TG 184
4	3	5-	6+	M.'O'Pt	NWWk		TG 80
4	3+	3+	6-	NWFl			TG 144
4	3+	4-	7+				TG 133
4	3+	4	6	NEX	Bl/W		TG 203
4	4-	4+	3	NWWk	NEWk		TG 84
4	4	3	7+	NNWX			TG 177
4	4	3+	6				TG 181
4	4+	3	7	NNWX	WNWX	SSEX	TG R,4
4	4+	5-?	8+	NWWk	SEWk*		TG 63
4	5-	4+	7-				TG 78
4	5	3+	10-	Bl/W			TG 132
4	5+	4-	5-	'G' small	LrWRc NWRd	SEX	TG 99
4	6-	4	8				TG 67
4	6	3+	6+				TG 187
4	6+	3+	8	DSE	'G'Df		TG 35
4	6+	5+	7+				TG 45
4	8-	4	8-	D/ESE	HgSE*		TG 56
4+	2+	4+	5+	C	SWBl*		TG 87
4+	3-	4-	6	NNWX			TG 115
4+	3	4-	8+	NNEX			TG 100
4+	3+	3-	6	NNEX	BlWNW		TG 143
4+	3+	5	6+	HgSE			TG 19
4+	4	3	5+	SDd			TG 17
4+	4	3+	5	NWFl			TG 160
4+	4	3+	9-	MsSW*			TG 180
4+	4	4	5	SSWWk			TG 204
4+	4	5+	6-	SDd	M/NNW	'T'TIW	TG 18
4+	4+	3	5	NNEX			TG 165
4+	4+	4-	5	C			TG 10
4+	5-	3	4+	NEX*	DNE		TG 148
4+	5	5+	7-	DSE			TG 21
4+	5+	5+	6+	DSE*			TG 23
4+	5+	6	7	SEX			TG 1a

# = confirmed update

FISHER-BROWN DATA

Provisional data in red

PLATE ORDER					
STAMP	a	b	c	d	DETAILS NOTED
TG 146	5+	6−	3+	4−	NNEX* Bl/W 'G'TIE
TG 147	3+	3	3	7+	WNWWk ENEWk
TG 148	4+	5−	3	4+	NEX* DNE
TG 149	5−	4+	4−	5	NWFl 'T'SfX[1]
TG 150	3	4+	3	6−	NWFl State 2: ETrl WTrl
TG 151	6	4+	4	5+	
TG 152	5−	4	4	6+	
TG 153	5	4+	4	5	Cn
TG 154	7	4	3+	5+	NWFl NNEX*
TG 155	9−	3+	3−	5+	NWX
TG 156	5	5−	3	6+	SSWX 'T'SfX[1]
TG 157	3−	4	3	5	ESEWk
TG 158	3	4	3+	8−	NWFl NNEX 'E'PtWk*
TG 159	2+	4+	3	7+	
TG 160	4+	4	3+	5	NWFl
TG 161	4−	3+	4	4+	NWFl NWX 'G'SfX[3]
TG 162	6	4+	4	7	
TG 163	3+	4+	3+	7−	NEX
TG 164	6	4+	3	6	NNEX* Bls/W
TG 165	4+	4+	3	5	NNEX
TG 166	5+	4+	4−	6	NWFl
TG 167	3	3+	3+	6	NNEX
TG 168	9	5	4	6+	NWFl? NNEX Bl/W
TG 169	6	4+	3+	6+	'G'Wk
TG 170	3−	4+	4+	9	WNWX*
TG 171	5−	4+	4	7	NNWX* HzScNE
TG 172	7	4−	3+	6+	'G'Wk NWX*
TG 173	6−	5−	3	6−	
TG 174	5−	4	3+	9	
TG 175	5+	5	4−	6+	ENEX
TG 176	5−	4+	4−	8	SSWWk
TG 177	4	4	3	7+	NNWX
TG 178	3−	4−	4	6+	LrERc
TG 179	5−	4	3+	4	
TG 180	4+	4	3+	9−	MsSW*
TG 181	4	4	3+	6	
TG 182	3+	3	3+	5+	Bl/W
TG 183	5−	3	4+	8−	WNWX* NNEX* SSWX SSEX
TG 184	4	3	4+	8−	SSEWk Bl/W*
TG 185	7	4+	3+	5	LrWRc
TG 186	3−	4−	3+	5−	ERc% Bls/LrW
TG 187	4	6	3+	6+	
TG 188	3−	3+	3	7−	NNEX

REARRANGED INTO NUMERICAL ORDER					
a	b	c	d	DETAILS NOTED	STAMP
4+	5+	6	7	SSEX NWFl	TG 1b
4+	6	4	8+		TG 66
4+	6	4	9−		TG 95
4+	7	3+	6	NNWX NEX* LrERc	TG 98
5−	3	3−	6+	WNWX*	TG 122
5−	3	4+	8−	WNWX* NNEX* SSWX SSEX	TG 183
5−	3+	4−	5+	'G'TIE	TG 91
5−	3+	4	6	C SSWX	TG 90
5−	4	3+	4		TG 179
5−	4	3+	9		TG 174
5−	4	4	6+		TG 152
5−	4+	4−	5	NWFl 'T'SfX[1]	TG 149
5−	4+	4−	6	NNWX NNEX* SSEX* Ms.ENE	TG 136
5−	4+	4−	8	SSWWk	TG 176
5−	4+	4	7	NNWX* HzScNE	TG 171
5−	5−	4+	8−		TG 193
5−	5+	5+	6+	SWWk SEWk C NWFl*	TG 24
5	3−	3	4+	Bls'PE'Vl*	TG 108
5	3−	6	5+	C	TG 26
5	4	4	5−		TG 192
5	4	4	6−	Bls/E Bls/W	TG 197
5	4+	3+	7+	EP	TG R,1
5	4+	4	5	Cn	TG 153
5	4+	6−	7−	HgVl* ESEX* NWFl	TG 4
5	5−	3	6+	SSWX 'T'SfX[1]	TG 156
5	5−	4+	6−	'T'SfDf[1]	TG 75
5	5+	5+	7+	WWk	TG 6
5	5+	6−	5+		TG 22
5	6	7+	8	ENEWk SSEX* 'T'Sq	TG 11
5	7	3	5	BLrW* SSWX	TG 145
5+	2+	6−?	5+	NWWk NEWk SEWk	TG 58
5+	3	5?	4+	SEWk SRg	TG 83
5+	4−	3	8		TG 142
5+	4	3+	6+	NNEX Bls/W	TG 139
5+	4	3+	6+	NNEX EP 'T'TIW 'G'SfX[5] M/ear	TG R,3
5+	4	6	7	HgSW	TG 3
5+	4+	3	6	EP WRc% NWX	TG 199
5+	4+	4−	6	NWFl	TG 166
5+	4+	5+	6	DSE NNEX NERc	TG 28
5+	4+	6−	7+	DSSE Sc/W	TG 5
5+	5−	7−	5+	MSE DNNE	TG 7
5+	5	4−	6+	ENEX	TG 175
5+	5	4−?	8	SSEVd ENEX	TG 195

# = confirmed update

FISHER-BROWN DATA

Provisional data in red

PLATE ORDER					
STAMP	a	b	c	d	DETAILS NOTED
TG 189	3-	4	3+	6+	SSEX Bl/LrW
TG 190	3-	4+	4-	7-	Bl/WSW?
TG 191	3+	4	3-	8	WNWX?
TG 192	5	4	4	5-	
TG 193	5-	5-	4+	8-	
TG 194	6	4+	4-	5	SSEsko ESEsko SEX
TG 195	5+	5	4-?	8	SSEVd ENEX
TG 196	4	2+	3+	6	WBl ESEX
TG 197	5	4	4	6-	BlS/E BlS/W
TG 198	3	4-	2+	5	NEX EP WBl
TG 199	5+	4+	3	6	EP WRc% NWX
TG 200	3-	3	2+	7+	WBl Ch
TG 201	2	4-	3	4	MS'T'-PhFl? Ch Bl/W
TG 202	3+	4	3+	5	'G'SfX[5] Bl/LrW*
TG 203	4	3+	4	6	NEX Bl/W
TG 204	4+	4	4	5	SSWWk
TG R,1	5	4+	3+	7+	EP
TG R,2	3	4	4	5+	EP
TG R,3	5+	4	3+	6+	NNEX EP 'T'TlW 'G'SfX[5] M/ear
TG R,4	4	4+	3	7	NNWX WNWX SSEX
TG R,5	7	4+	3	6	C W%
TG R,6	2	4	4-	7+	WBl

TH

#	TH 1a	3	4+	4+	6	'T'TlW
	TH 1b	3-	4+	4+	6+	'T'TlW NWFl
	TH 2	3+	5-	4+	6-	DSSE
	TH 3	5+	5+	5+	6-	
	TH 4	4	4+	6+	8-	MNW
	TH 5	4+	4+	5+	6+	NNEWk 'H'TlW
	TH 6	5-	5+	5+	6+	M'Y'Vl
	TH 7	5+	4-	5+	6+	
	TH 8	3+	5+	5	4+	
	TH 9	4	3+	4+	6+	C NWFl
	TH 10	5	5	5	4	C 'T'Sq 'H'Sq
	TH 11	5+	5-	6+	6+	SRg
	TH 12	3+	4+	4+	6-	C SDd
	TH 13	5	5+	4+	7-	D.ESE SDd
	TH 14	3	3-	5	6+	'H'Dd SDd
	TH 15	3+	4+	6+	7-	SDd
	TH 16	4-	5+	7	6-	
	TH 17	4-	1+	4	5	SDd SSEWk
	TH 18	3+	6+	6	4+	SDd 'PE'VlWk VgNE
	TH 19	4-	3-	5-	5+	SDd HgSW

REARRANGED INTO NUMERICAL ORDER

a	b	c	d	DETAILS NOTED	STAMP
5+	5	5+	6+		TG 13
5+	6-	3+	4-	NNEX* Bl/W 'G'TlE	TG 146
6-	2+	3+	8	WNWX NWdD	TG 112
6-	3-	4+	6-	'T'SfX[1]	TG 125
6-	4-	3+	4		TG 137
6-	5-	3	6-		TG 173
6-	6-	3	6-	NNEX SSEX Bl/W	TG 129
6	4-	4	7+	C NNWX	TG 140
6	4+	3	6	NNEX* BlS/W	TG 164
6	4+	3+	6+	'G'Wk	TG 169
6	4+	4-	5	SSEsko ESEsko SEX	TG 194
6	4+	4	5+		TG 151
6	4+	4	7		TG 162
6+	3	3	7+	SSWX	TG 94
6+	4+	3-	7+	WNWX	TG 134
6+	5-	4-	4	NNEX ERc 'T'SfX[4]*	TG 135
7	4-	3+	6+	'G'Wk NWX*	TG 172
7	4	3+	5+	NWFl NNEX*	TG 154
7	4+	3	6	C W%	TG R,5
7	4+	3+	5	LrWRc	TG 185
9-	3+	3-	5+	NWX	TG 155
9	5	4	6+	NWFl? NNEX Bl/W	TG 168

0	2	3	5+	NNWX NNEX EBl	TH 92
0	2+	3	4-	NNEX NWFl	TH 111
0	3	4+	9	NNEX MsSE 'H'SfX[3]	TH 100
0	3+	2	4	NNWX 'T'.WSW	TH 119
0+	5	3	7-	NNWX NNEX	TH 103
1	3-	4	5	'H'TlE SEX*	TH 99
1	5+	5	5-	SDd D.'T'Sf[4]	TH 33
1+	4-	4-	2+	SERc SWBl	TH 81
1+	4	4-	9-	C	TH 89
1+	4+	3	2	Bl/W	TH 194
1+	4+	3+	5+		TH 69
1+	4+	5	7+	MsSE	TH 29
2-	3+	3	3-	'H'SfX[1]	TH 104
2-	5-	4-	6+	SEWk	TH 67
2-	5+	4+	6	DSE	TH 54
2-	5+	4+	7-	SDd DSE NEX	TH 38
2-	5+	4+	7	EBl	TH 64
2-?	6-	5-	6+	SWBl NWBl*	TH 59
2-	6-	5+	5+		TH 71
2-	6	4+	6-		TH 72

TH

# = confirmed update

FISHER-BROWN DATA

Provisional data in red

PLATE ORDER					
STAMP	a	b	c	d	DETAILS NOTED
TH 20	4	4	6	7+	
TH 21	4+	5+	6+	7-	
TH 22	5	6-	4+	5+	SSEDd
TH 23	3+	5	5-	8	
TH 24	4+	2	6-	8	C NWwK SWWk 'H'Df
TH 25	3	3	5	4+	C WRc?
TH 26	4+	4	4-	7-	C
TH 27	2+	5-	5+	6+	C DSE
TH 28	5+	5	4	6-	DSE VgSE NNERc&Sko
TH 29	1+	4+	5	7+	MsSE
TH 30	2	5-	5	5	BlSE* 'T'Ab
TH 31	3-	3	5	5+	MsSW MsSE SWWk NNEX
TH 32	3-	4	5+	5	DSE NNEX
TH 33	1	5+	5	5-	SDd D.'T'Sf[4]
TH 34	2+	6	5+	6	MSE* SERc
TH 35	4+	5+	4	5+	'H'SfX[3] NNWBk
TH 36	4	5+	5+	5+	DSE SDd
TH 37	2+	3	7-	7	DSE*
TH 38	2-	5+	4+	7-	SDd DSE NEX
TH 39	3-	4+	7-	5	SDd
TH 40	2+	5+	6+	5+	SDd 'H'Df NNEWk
TH 41	4+	5+	5	6+	C Bls'E'svI
TH 42	3	2+	5+	6+	MNW SSEWk
TH 43	4	4-	5+	6	'H'SfX[1]
TH 44	2-	7	6+	6+	BlSW NNEX* ENEWk
TH 45	3+	3+	4-	4+	C ENEWk
TH 46	2+	5+	5+	6+	SWBl MsSE
TH 47	3+	6-	5+	7+	'P'&'G'&'E'FlsPt
TH 48	4	6	4	4+	
TH 49	2+	6-	5+	6+	
TH 50	2+	2	3+	4	SWWk
TH 51	3	6+	6-	5-	
TH 52	6-	4-	5-	7-	EBI
TH 53	3	5	6-	6+	'P'PtWk
TH 54	2-	5+	4+	6	DSE
TH 55	3	5	4-	6	DSE
TH 56	4	5+	4-	5-?	SEBl
TH 57	3+	5+	4	7+	NNEX
TH 58	5+	5-	6	2+	
TH 59	2-?	6-	5-	6+	SWBl NWBl*
TH 60	4-	6-	5-	6	SDd EBI
TH 61	5+	5-	3	5	NWBl* SDd
TH 62	3	6+	3+	5+	

REARRANGED INTO NUMERICAL ORDER					
a	b	c	d	DETAILS NOTED	STAMP
2-	7-	3+	5+	NWWk NEWk	TH 65
2-	7	6+	6+	BlSW NNEX* ENEWk	TH 44
2	2	3+	4-	MsSE NNEX	TH 126
2	2+	2-	4+	SSWX	TH 116
2	2+	2+	5-	WNWX&Bl	TH 131
2	2+	3-	5	SSWX*	TH 107
2	2+	3	4+	NNWX 'H'TIE	TH 105
2	3+	3	4+	'T'SfX[1] SSWX Bl/W	TH 184
2	3+	3+	3	NWBl* SEWk	TH 82
2	3+	3+	6+	DsSW	TH 130
2	4	2+	6-	EP BlsNW BlsNE Bls/W Re?	TH 203
2	4+	5+	6+	'POS'PtWk	TH 63
2	5-	5	5	BlSE* 'T'Ab	TH 30
2+	2	2+	6+	SSEWk	TH 96
2+	2	3+	4	SWWk	TH 50
2+	2+	3-	4	'T'SfDf[2] BlsNE BlsSE	TH 112
2+	3-	2-	5-	'T'Ab EBI Ms/vI	TH 113
2+	3-	2+	4	NNEX HzScNE? SEDf	TH 121
2+	3-	3-	4	HBIW NDd-Re	TH 127
2+	3	3	5	WNWX SEX* NNWRc	TH 109
2+	3	7-	7	DSE*	TH 37
2+	4-	3+	7-	C	TH 90
2+	4	3	7+	'H'SfX[2]	TH 174
2+	4+	2+	3+	NRe? EP	TH 186
2+	4+	2+	7-	NNWWk 'H'SfX[1]	TH 158
2+	4+	3-	4-	ERc% Bls/W	TH 198
2+	5-	5+	6+	C DSE	TH 27
2+	5+	5+	6+	SWBl MsSE	TH 46
2+	5+	6+	5+	SDd 'H'Df NNEWk	TH 40
2+	6-	5+	6+		TH 49
2+	6	5+	6	MSE* SERc	TH 34
3-	2+	3+	4-		TH 110
3-	2+	3+	6-		TH 128
3-	2+	3+	7	NNWX WBl*	TH 115
3-	3-	3	6	C NNEX	TH 87
3-	3-	4	5+	NNEX SEX	TH 123
3-	3	5	5+	MsSW MsSE SWWk NNEX	TH 31
3-	3+	3	6		TH 185
3-	4	2+	4+		TH 150
3-	4	2+	7-		TH 157
3-	4	3	6	NEX	TH 173
3-	4	3	8-	WSWSko 'T'TIW 'H'SfX[1]&.WSE ERc%	TH R,2
3-	4	5+	5	DSE NNEX	TH 32

#



# = confirmed update

FISHER-BROWN DATA

Provisional data in red

PLATE ORDER					
STAMP	a	b	c	d	DETAILS NOTED
TH 63	2	4+	5+	6+	'POS'PtWk
TH 64	2-	5+	4+	7	EBI
TH 65	2-	7-	3+	5+	NWWk NEWk
TH 66	3+	5-	3	6-	
TH 67	2-	5-	4-	6+	SEWk
TH 68	3	7-	4-	5+	SDd
TH 69	1+	4+	3+	5+	
TH 70	3-	5+	3+	4+	
TH 71	2-	6-	5+	5+	
TH 72	2-	6	4+	6-	
TH 73	3	5+	3+	5+	NEWk
TH 74	4-?	3+	3	5	SWBI WBI
TH 75	5	4	5-	6+	'T'Df MNW
TH 76	4-	5	4+	4-	C SRg& thick
TH 77	3-	5	4	4	
TH 78	4-	8	5+	7	'H'TIE
TH 79	4	1+	5-	8+	'H'Dd
TH 80	5	3	5	7	'H'BI* SEWk
TH 81	1+	4-	4-	2+	SERc SWBI
TH 82	2	3+	3+	3	NWBI* SEWk
TH 83	4-	3-	5-	3	SERc* NWBI SWBI SEWk
TH 84	4-	3+	4	3?	Re/S NEWk 'H'.ESE ESESko-)
TH 85	3+	3-	5	3-	NWWk PtWk NEWk 'H'TIE NRc
TH 86	3	3+	4	3+?	SEWk
TH 87	3-	3-	3	6	C NNEX
TH 88	4-	3+	3+	6	C ENEX ESEX
TH 89	1+	4	4-	9-	C
TH 90	2+	4-	3+	7-	C
TH 91	4-	4-	4-	9+	'T'TIW 'H'TIE
TH 92	0	2	3	5+	NNWX NNEX EBI
TH 93	3+	2	2+	5+	NRg NNWX NNEX MsSW MsSE
TH 94	3	3-	3+	6+	'H'SfX[3]
TH 95	3-	5	3+	7	NNWX NNEX
TH 96	2+	2	2+	6+	SSEWk
TH 97	4-	6-	3+	5-	SSWX ESEBI NNEWk
TH 98	4-	7+	3	4+	SEX LrERc
TH 99	1	3-	4	5	'H'TIE SEX*
TH 100	0	3	4+	9	NNEX MsSE 'H'SfX[3]
# TH 101	3+	4+	3-	7+	SSEX 'T'SfsX[3]&[4] M.'E'Sf[3]of'ONE'Vl
TH 102	3+	3-	2+	6-	NNWX SSWX D.'O'Vl
TH 103	0+	5	3	7-	NNWX NNEX
TH 104	2-	3+	3	3-	'H'SfX[1]
TH 105	2	2+	3	4+	NNWX 'H'TIE

REARRANGED INTO NUMERICAL ORDER					
a	b	c	d	DETAILS NOTED	STAMP
3-	4+	4+	6+	'T'TIW NWFl	TH 1b
3-	4+	7-	5	SDd	TH 39
3-	5	3+	7	NNWX NNEX	TH 95
3-	5	4	4		TH 77
3-	5+	3+	4+		TH 70
3-	6	2+	7	NNEX*	TH 146
3	2+	5+	6+	MNW SSEWk	TH 42
3	3-	2+	3-	ESEX*	TH 124
3	3-	3+	6+	'H'SfX[3]	TH 94
3	3-	5	6+	'H'Dd SDd	TH 14
3	3	5	4+	C WRc?	TH 25
3	3+	4	3+?	SEWk	TH 86
3	4	2+	4+	BlS/W	TH 154
3	4	3	4+	C WP SEX	TH R,4
3	4+	4+	6	'T'TIW	TH 1a
3	5	4-	6	DSE	TH 55
3	5	6-	6+	'P'PtWk	TH 53
3	5+	3+	5+	NEWk	TH 73
3	6+	3+	5+		TH 62
3	6+	6-	5-		TH 51
3	7-	4-	5+	SDd	TH 68
3+	2	2+	5+	NRg NNWX NNEX MsSW MsSE	TH 93
3+	3-	2+	6-	NNWX SSWX D.'O'Vl	TH 102
3+	3-	5	3-	NWWk PtWk NEWk 'H'TIE NRc	TH 85
3+	3	2	4	SEX M.'O'&'P'FlPt	TH 117
3+	3+	2+	6+	NNEX 'H'TIE BlS/W	TH 187
3+	3+	4-	4+	C ENEWk	TH 45
3+	4-	2+	3+	NWFl MS'T' Ch	TH 201
3+	4-	3	4	SSWX NEX	TH 122
3+	4+	2+	5	WNWSko ESEX NNEX D.'H'	TH 156
3+	4+	3-	7+	SSEX 'T'SfsX[3]&[4] M.'E'Sf[3]of'ONE'Vl	TH 101 #
3+	4+	3	4+	Bl/LrW*	TH 202
3+	4+	3	4+	'H'SfX[2]	TH 204
3+	4+	4+	6-	C SDd	TH 12
3+	4+	6+	7-	SDd	TH 15
3+	5-	3	6-		TH 66
3+	5-	4+	6-	DSSE	TH 2
3+	5	5-	8		TH 23
3+	5+	4	7+	NNEX	TH 57
3+	5+	5	4+		TH 8
3+	6-	5+	7+	'P'&'G'&'E'FlsPt	TH 47
3+	6+	6	4+	SDd 'PE'VIWk VgNE	TH 18
4-	1+	4	5	SDd SSEWk	TH 17



# = confirmed update

FISHER-BROWN DATA

Provisional data in red

PLATE ORDER					
STAMP	a	b	c	d	DETAILS NOTED
TH 106	6+	3-	3-	4+	NNWX
TH 107	2	2+	3-	5	SSWX*
TH 108	4-	3-	2+	5-	WNWX ESEX
TH 109	2+	3	3	5	WNWX SEX* NNWRc
# TH 110	3-	2+	3+	4-	
# TH 111	0	2+	3	4-	NNEX NWFl
TH 112	2+	2+	3-	4	'T'SfDf[2] BlsNE BlsSE
TH 113	2+	3-	2-	5-	'T'Ab EBl Ms/Vl
TH 114	6-	2+	3-	3+	SSWX
TH 115	3-	2+	3+	7	NNWX WBl*
TH 116	2	2+	2-	4+	SSWX
TH 117	3+	3	2	4	SEX M.'O'&'P'FlPt
TH 118	4+	3-	3-	6-	
TH 119	0	3+	2	4	NNWX 'T'.WSW
TH 120	4-	3	2	4+	WBl* 'T'SfsX[1]&[4]
TH 121	2+	3-	2+	4	NNEX HzScNE? SEDf
TH 122	3+	4-	3	4	SSWX NEX
TH 123	3-	3-	4	5+	NNEX SEX
TH 124	3	3-	2+	3-	ESEX*
TH 125	4+	3	3+	4+	'T'TlE
TH 126	2	2	3+	4-	MsSE NNEX
TH 127	2+	3-	3-	4	HBlW NDd-Re
TH 128	3-	2+	3+	6-	
TH 129	6	2+	2+	6+	SSEX*
TH 130	2	3+	3+	6+	DsSW
TH 131	2	2+	2+	5-	WNWX&Bl
TH 132	7-	6	3	7+	NNWX
TH 133	5	4	2+	9-	NWX* Bl/NW
TH 134	5+	5-	2+	4-	NNEX
TH 135	6	4	3	4+	WNWX* NNEX* ERc M.E[3]
TH 136	4	4+	2+	5-	Bl/NW
TH 137	4+	6	4	7	NNEX ScSW M.'E'of'PEN'Vl
TH 138	6	4-	3	3+	Sc/SSW* LrERc Bl/NW
TH 139	5-	4	2+	4+	'H'SfX[2]
TH 140	6-	4	2+	6+	C NWFl*
TH 141	4+	4-	3	7-	SSEWk
TH 142	5+	3+	3-	3+	'T'TlW 'H'SfX[4]
TH 143	5-	4	3	5+	NNEX* BIWNW
TH 144	6	4	3-	9-	Bls/W
TH 145	6+	4	6	3	NWX Bls/W 'H'SfsX[2]&[3]
TH 146	3-	6	2+	7	NNEX*
TH 147	6	4	3	6	NWFl NNEX* Bls/W
TH 148	4+	4	3-	7-	'T'Dd

REARRANGED INTO NUMERICAL ORDER					
a	b	c	d	DETAILS NOTED	STAMP
4-	3-	2+	5-	WNWX ESEX	TH 108
4-	3-	5-	3	SERc* NWBl SWBl SEWk	TH 83
4-	3-	5-	5+	SDd HgSW	TH 19
4-	3	2	4+	WBl* 'T'SfsX[1]&[4]	TH 120
4-?	3+	3	5	SWBl WBl	TH 74
4-	3+	3+	6	C ENEX ESEX	TH 88
4-	3+	4	3?	Re/S NEWk 'H'.ESE ESESko-)	TH 84
4-	4-	4-	9+	'T'TlW 'H'TlE	TH 91
4-	4	3+	3+		TH 188
4-	4+	3	4+		TH 166
4-	5	4+	4-	C SRg& thick	TH 76
4-	5+	7	6-		TH 16
4-	6-	3+	5-	SSWX ESEBl NNEWk	TH 97
4-	6-	5-	6	SDd EBl	TH 60
4-	7+	3	4+	SEX LrERc	TH 98
4-	8	5+	7	'H'TlE	TH 78
4	1+	5-	8+	'H'Dd	TH 79
4	3+	4+	6+	C NWFl	TH 9
4	4-	5+	6	'H'SfX[1]	TH 43
4	4	2+	4+	ESEX SSEX* Cn'AG'Pt	TH 152
4	4	3	5		TH 179
4	4	3	5	Bl/LrW	TH 189
4	4	3+	4+	ESESko 'H'TlE	TH 172
4	4	6	7+		TH 20
4	4+	2+	5-	Bl/NW	TH 136
4	4+	3	7-	NNEX 'H'SfX[1] WBl Ch	TH 200
4	4+	3	7+	SSWX	TH 160
4	4+	6+	8-	MNW	TH 4
4	5+	4-	5-?	SEBl	TH 56
4	5+	5+	5+	DSE SDd	TH 36
4	6	4	4+		TH 48
4+	2	6-	8	C NWwK SWWk 'H'Df	TH 24
4+	3-	3-	6-		TH 118
4+	3	3+	4+	'T'TlE	TH 125
4+	4-	3	7-	SSEWk	TH 141
4+	4-	4	9	SE( SSWWk 'H'SfsJnT	TH 170
4+	4	2+	8	Bl/W	TH 195
4+	4	3-	7-	'T'Dd	TH 148
4+	4	4-	7-	C	TH 26
4+	4+	5+	6+	NNEWk 'H'TlW	TH 5
4+	5+	4	5+	'H'SfX[3] NNWBk	TH 35
4+	5+	5	6+	C Bls'E'sVl	TH 41
4+	5+	6+	7-		TH 21

# = confirmed update

FISHER-BROWN DATA

Provisional data in red

PLATE ORDER					
STAMP	a	b	c	d	DETAILS NOTED
TH 149	5+	5	3+	4	Bl/E
TH 150	3-	4	2+	4+	
TH 151	7-	4+	4-	3	'H'SfX[2]&TlE
TH 152	4	4	2+	4+	ESEX SSEX* Cn'AG'Pt
TH 153	6-	5-	3+	8+	HzMSSE Cn/E
TH 154	3	4	2+	4+	Bls/W
TH 155	5	4	3-	6	NWFl ESEX
TH 156	3+	4+	2+	5	WNWSko ESEX NNEX D.'H'
TH 157	3-	4	2+	7-	
TH 158	2+	4+	2+	7-	NNWWk 'H'SfX[1]
TH 159	6+	4+	3	8	'T'TlE SSEX
TH 160	4	4+	3	7+	SSWX
TH 161	5	3+	2+	6+	NWFl ENEX
TH 162	6	4	3	7+	NEX
TH 163	6	4	3	8+	ENEX
TH 164	5-	4+	3+	6+	Bls/W
TH 165	6	4	3-	4+	NNWX NEX
TH 166	4-	4+	3	4+	
TH 167	5+	4	3-	6	Br'GE'Pt
TH 168	5	4+	3	4	HBl/W
TH 169	6-	4+	3-	8-	
# TH 170	4+	4-	4	9	SE( SSWWk 'H'SfsJnT
TH 171	5+	4+	3	7-	NEX 'H'Df&SfsJnT
TH 172	4	4	3+	4+	ESEsko 'H'TlE
TH 173	3-	4	3	6	NEX
TH 174	2+	4	3	7+	'H'SfX[2]
TH 175	5+	4	2+	6+	Bl/WSW
TH 176	5+	2+	3-	5-	'H'SfsWk[3]&[4]
TH 177	5+	5-	3	6	NNWX*
TH 178	5-	4	2+	6	ERc%
TH 179	4	4	3	5	
TH 180	6-	4-	3	2+	EP
TH 181	6	4	3+	5-	NNEX Bls/E
TH 182	6+	3+	3	4+	SW)
TH 183	6-	4	2+	6+	
TH 184	2	3+	3	4+	'T'SfX[1] SSWX Bl/W
TH 185	3-	3+	3	6	
TH 186	2+	4+	2+	3+	NRe? EP
TH 187	3+	3+	2+	6+	NNEX 'H'TlE Bls/W
TH 188	4-	4	3+	3+	
TH 189	4	4	3	5	Bl/LrW
TH 190	6	3+	3-	6-	NNEX D.ESE
# TH 191	6	4	3+	7-	Bl/W 'H'SfsJn NNEX*

REARRANGED INTO NUMERICAL ORDER

a	b	c	d	DETAILS NOTED	STAMP
4+	6	4	7	NNEX ScSW M.'E'of'PEN'Vl	TH 137
5-	4	2+	4+	'H'SfX[2]	TH 139
5-	4	2+	6	ERc%	TH 178
5-	4	3	5+	NNEX* BlWNW	TH 143
5-	4+	3+	4+	C EP Bl/W*	TH 199
5-	4+	3+	6+	Bls/W	TH 164
5-	4+	3+	6+	WP EP	TH R,3
5-	5+	5+	6+	M'Y'Vl	TH 6
5	3	5	7	'H'Bl* SEWk	TH 80
5	3+	2+	6+	NWFl ENEX	TH 161
5	4	2+	9-	NWX* Bl/NW	TH 133
5	4	3-	6	NWFl ESEX	TH 155
5	4	5-	6+	'T'Df MNW	TH 75
5	4+	3	4	HBl/W	TH 168
5	5	5	4	C 'T'Sq 'H'Sq	TH 10
5	5+	4+	7-	D.ESE SDd	TH 13
5	6-	4+	5+	SSEDd	TH 22
5	4	3-	3+	ERc	TH 192
5+	2+	3-	5-	'H'SfsWk[3]&[4]	TH 176
5+	3+	3-	3+	'T'TlW 'H'SfX[4]	TH 142
5+	4-	2+	5	WBl	TH R,6
5+	4-	5+	6+		TH 7
5+	4	2+	6+	Bl/WSW	TH 175
5+	4	3-	6	Br'GE'Pt	TH 167
5+	4+	3	7-	NEX 'H'Df&SfsJnT	TH 171
5+	5-	2+	4-	NNEX	TH 134
5+	5-	3	5	NWBl* SDd	TH 61
5+	5-	3	6	NNWX*	TH 177
5+	5-	6	2+		TH 58
5+	5-	6+	6+	SRg	TH 11
5+	5	3+	4	Bl/E	TH 149
5+	5	4	6-	DSE VgSE NNERc&Sko	TH 28
5+	5+	5+	6-		TH 3
6-	2+	3-	3+	SSWX	TH 114
6-	3+	3	4+	LrERc WSWBl Bl/LrW	TH 196
6-	4-	3	2+	EP	TH 180
6-	4-	5-	7-	EBl	TH 52
6-	4	2+	6+	C NWFl*	TH 140
6-	4	2+	6+		TH 183
6-	4+	3-	8-		TH 169
6-	5-	3+	8+	HzMSSE Cn/E	TH 153
6	2+	2+	6+	SSEX*	TH 129

# = confirmed update

FISHER-BROWN DATA

Provisional data in red

PLATE ORDER					
STAMP	a	b	c	d	DETAILS NOTED
TH 192	5	4	3−	3+	ERc
TH 193	6+	4	3−	8	EP Bl/W SE(
TH 194	1+	4+	3	2	Bl/W
TH 195	4+	4	2+	8	Bl/W
# TH 196	6−	3+	3	4+	LrERc WSWBl Bl/LrW
	TH 197	5−	4+	3−	6−
TH 198	2+	4+	3−	4−	ERc% Bls/W
TH 199	5−	4+	3+	4+	C EP Bl/W*
TH 200	4	4+	3	7−	NNEX 'H'SfX[1] WBl Ch
TH 201	3+	4−	2+	3+	NWFl MS'T" Ch
TH 202	3+	4+	3	4+	Bl/LrW*
TH 203	2	4	2+	6−	EP BlsNW BlsNE Bls/W Re?
TH 204	3+	4+	3	4+	'H'SfX[2]
TH R,1	6+	5−	6	6	'H'SfX[2]
TH R,2	3−	4	3	8−	WSWSko 'T'TlW 'H'SfX[1]&.WSE ERc%
TH R,3	5−	4+	3+	6+	WP EP
TH R,4	3	4	3	4+	C WP SEX
TH R,5	6+	4+	2	2+	WSWX SSEX Bl/W
TH R,6	5+	4−	2+	5	WBl

TI

TI 1a	4+	5	3	9	
TI 1b	4+	5	3	9	
TI 2	3+	4	6	10+	VgNE* 'T'Df
TI 3	4+	4+	6−	10+	NDd DSE
TI 4	4	4+	6	10	NWWk
TI 5	5	5−	4+	10	
TI 6	7	4	4	10−	HgNE 'T'TlW
TI 7	6	4+	6	10+	MsSE 'T'TlW
TI 8	4+	5+	6	10+	Bl/NW
TI 9	3+	4+	4+	10−	C NWFl
TI 10	4+	3+	5	10−	C NWWk 'T' tall
TI 11	6−	6+	5+	9	'T' tall
TI 12	3+	4+	4	9+	C
TI 13	4+	4+	6−	10	Wk'GE'Pt
TI 14	4	4	4+	9+	SDd
TI 15	3+	3+	6−	9−	SDd SSEX
TI 16	4+	5−	6−	9−	
TI 17	4−	4	4−	8	SDd 'T'TlE WSWX
TI 18	4	2+	4	9+	SDd
TI 19	3+	3+	4+	9	SDd
TI 20	3	5−	5−	11−	NNEX SSEX
TI 21	4	2+	4	12+	
TI 22	5+	5−	5+	11+	VgSE SERc

REARRANGED INTO NUMERICAL ORDER

a	b	c	d	DETAILS NOTED	STAMP
6	3+	3−	6−	NNEX D.ESE	TH 190
6	4−	3	3+	Sc/SSW* LrERc Bl/NW	TH 138
6	4	3−	4+	NNWX NEX	TH 165
6	4	3−	9−	Bls/W	TH 144
6	4	3	4+	WNWX* NNEX* ERc M.E[3]	TH 135
6	4	3	6	NWFl NNEX* Bls/W	TH 147
6	4	3	7+	NEX	TH 162
6	4	3	8+	ENEX	TH 163
6	4	3+	5−	NNEX Bls/E	TH 181
6	4	3+	7−	Bl/W 'H'SfsJn NNEX*	TH 191
6+	3−	3−	4+	NNWX	TH 106
6+	3+	3	4+	SW)	TH 182
6+	4	3−	8	EP Bl/W SE(	TH 193
6+	4	6	3	NWX Bls/W 'H'SfsX[2]&[3]	TH 145
6+	4+	2	2+	WSWX SSEX Bl/W	TH R,5
6+	4+	3	8	'T'TlE SSEX	TH 159
6+	5−	6	6	'H'SfX[2]	TH R,1
7−	4+	4−	3	'H'SfX[2]&TlE	TH 151
7−	6	3	7+	NNWX	TH 132

#

0	3−	4+	11−	C ENERc	TI 88
0	4	4−	12+	C SWRc	TI 89
0+	3	2+	8+	EP BlRd'T&/W	TI 198
0+	3	3+	9+	WNWX	TI 113
0+	6−	3−	10	Bl/SE	TI 97
1−	3	4+	10−	MNW	TI 109
1−	4	4−	10−	'T'TlW NNEX	TI 91
1	4	3	9+	NNWX* Bl/SW	TI 165
1	4	5	8+	MSW*	TI 81
1+	3−	3+	7	NRg SSWX WBl NWRe	TI 127
1+	4	3	10	'T'TlW 'T'TlW	TI 202
1+	8	5	10+	NWBl*	TI 72
2−	2−	3	7−		TI 110
2−	2	4−	7	'T'Bl NNWX 'T'TlE	TI 105
2−	2+	2+	10+	C* ESERc ESEX	TI 116
2−	2+	4−	7	NNWX	TI 121
2−	2+	4−	10		TI 126
2−	3−	2	6	ScSW LrWRc	TI 102
2−	3−	3−	10	NNEX ESEX	TI 120
2−	3−	4−	10	NNWX	TI 98
2−	4−	2	13+	SSWX* NNEX	TI R,2
2−	4	4+	9	Bl/W 'T'SfX[1]	TI 189
2−	6−	5+	10		TI 53

#

#

TI

# = confirmed update

FISHER-BROWN DATA

Provisional data in red

PLATE ORDER					
STAMP	a	b	c	d	DETAILS NOTED
TI 23	2+	4-	6+	10-	
TI 24	4+	4	7	11	C NWWk
TI 25	4-	5-	3-	9	C NNWWk 'T'TIE
TI 26	6	4	5+	9+	C VgSE
TI 27	3+	5	5	9	C DSE VgNE&XN
TI 28	4+	4	4	10+	Br'GE'Pt NERc NWRc SRg
TI 29	2+	4+	5+	10+	
TI 30	3-	5+	4+	10	DSE
TI 31	3	5	6	10+	NWWk DSE?
TI 32	2+	4+	5+	10+	DSE 'E'PtWk
TI 33	2+	6+	6-	8+	SDd DSE* 'T'Rc
TI 34	2+	6+	5	7+	SSEBk BL.ESE
TI 35	2	7+	5+	8+	DSE NNEWk
TI 36	2+	7	4+	9+	SDd NNWWk*
TI 37	2	6	5+	8+	SWX NNEX*
TI 38	3+	5-	6+	8	SDd MSW SSWWk
TI 39	2	5	5+	9+	SDd
TI 40	3+	7-	6	8+	SDd
TI 41	2	5+	7+	9+	C 'T'Dd? Bl'E'of'ONE'Vl
TI 42	2+	5+	4+	10+	MSW NWFl NNEWk
TI 43	5-	6	7+	9+	NWWk SSEWk
TI 44	4-	4	7-	9+	DSE Bl/E
TI 45	3-	6-	6+	9+	C NNEX TPtWk-Br
TI 46	5-	5+	5+	9+	EBl
TI 47	4	6-	5-	9	'P'&'G'&'E'FlsPt
TI 48	4-	4	6+	9+	DSE 'E'FlPt
TI 49	2	6+	4+	9-	
# TI 50	3-	5-	4+	8	MNW D/NNW* SWBl* ENEX*
TI 51	3-	6-	5	6+	DSE*
TI 52	4-	6-	5-	8+	EBl SEBl
TI 53	2-	6-	5+	10	
TI 54	3	6-	5-	9+	SEWk
TI 55	2+	5	4+	9-	
TI 56	3+	7	4+	9+	
TI 57	3-	7?	5-?	9+	'POST'PtWk
TI 58	7-	2-	4+	7+	SEWk SDd
TI 59	4?	4+	6	11	SWBl
TI 60	3-	6	5-	9+	EBl 'T'TlW
TI 61	2+	4+	5	10-	NWBl SDd
TI 62	4-	5+	8	10+	SDd
TI 63	3	5+	5-?	9+	'POS'PtWk SEWk
TI 64	3+	5+	7	11+	
TI 65	2+?	5-	6+	10+	SWBl* NWWk NEWk

REARRANGED INTO NUMERICAL ORDER					
a	b	c	d	DETAILS NOTED	STAMP
2	2+	3-	8-	ESEX UrWBl	TI 124
2	3-	4	9	'T'Dd	TI 79
2	3-	5	9-	C NWX* SWRc	TI 87
2	3+	4	9		TI 123
2	4-	1+	6		TI 174
2	4+	4	12+	SSWX NNEX	TI 166
2	5	5+	9+	SDd	TI 39
2	5	6+	9-		TI 71
2	5+	6-	9-	MsNW*	TI 73
2	5+	7+	9+	C 'T'Dd? Bl'E'of'ONE'Vl	TI 41
2	6	5+	8+	SWX NNEX*	TI 37
2	6+	4+	9-		TI 49
2	6+	5+	10	EHBl	TI 70
2	7+	5+	8+	DSE NNEWk	TI 35
2+	2	2-	8		TI 115
2+	2+	4+	8+		TI 99
2+	2+	5-	7	SEX NEX NNWX*	TI 128
2+	2+	5-	8+	SEX* NNWX	TI 108
2+	3	4+	10	NNEX	TI 96
2+	3	5+	5+		TI 80
2+	3+	2+	9	NNWX EP	TI 186
2+	3+	5-	11-	BlsRd'T' Bls/WSW	TI 203
2+	4-	4-	9		TI 101
2+	4-	6+	10-		TI 23
2+	4	3	8+	NNEX BlWNW	TI 143
2+	4	3+	9+	NWBl SWBl* SDd	TI 74
2+	4+	5	10-	NWBl SDd	TI 61
2+	4+	5+	10+		TI 29
2+	4+	5+	10+	DSE 'E'PtWk	TI 32
2+?	5-	6+	10+	SWBl* NWWk NEWk	TI 65
2+	5	4+	9-		TI 55
2+	5	5-	9+	DSE	TI 68
2+	5+	4+	10+	MSW NWFl NNEWk	TI 42
2+	6+	5	7+	SSEBk BL.ESE	TI 34
2+	6+	6-	8+	SDd DSE* 'T'Rc	TI 33
2+	7	4+	9+	SDd NNWWk*	TI 36
3-	2+	2+	9+	C	TI 90
3-	3	5-	8-	NEX SSWX* 'T'Sk	TI 125
3-	4	2+	8-		TI 103
3-	4	3+	7+		TI R,5
3-	4	3+	9	SEX* Bl'S'Pt	TI 141
3-	4	4-	7+	C	TI 140
3-	4+	2	9+	'T'TIE NERd	TI 162

# = confirmed update

FISHER-BROWN DATA

Provisional data in red

PLATE ORDER					
STAMP	a	b	c	d	DETAILS NOTED
TI 66	4-	5-	4+	9	
TI 67	3	6-	5-	9+	
TI 68	2+	5	5-	9+	DSE
TI 69	3-	5+	6-	10+	
TI 70	2	6+	5+	10	EHB
TI 71	2	5	6+	9-	
TI 72	1+	8	5	10+	NWBI*
TI 73	2	5+	6-	9-	MsNW*
TI 74	2+	4	3+	9+	NWBI SWBI* SDd
TI 75	4-	4+	5+	10+	NNEX*
TI 76	3-	6-	6-	9	C SRg& thick
TI 77	4	4+	5	12-	
TI 78	5+	5-	4	10-	
TI 79	2	3-	4	9	'T'Dd
TI 80	2+	3	5+	5+	
TI 81	1	4	5	8+	MSW*
TI 82	5-	4	4+	8	SEWk
TI 83	5	4-	5-?	9	SEWk MsSW SDd
TI 84	3	3+	4+	10+	
TI 85	4	3	4	8+	NEWk NWWk SEWk SWBI
TI 86	3+	3+	4	9	EBI Sc/W
TI 87	2	3-	5	9-	C NWX* SWRc
TI 88	0	3-	4+	11-	C ENERc
TI 89	0	4	4-	12+	C SWRc
TI 90	3-	2+	2+	9+	C
TI 91	1-	4	4-	10-	'T'TIW NNEX
TI 92	3+	2+	2	7	NNWX EBI 'P'FlPt 'T'TIW
TI 93	5+	2	2+	9	NRg 'T'TIE SSEX
TI 94	4+	2+	3+	9-	'T'TIE
TI 95	3+	5	3	11	NNEX
TI 96	2+	3	4+	10	NNEX
TI 97	0+	6-	3-	10	Bl/SE
TI 98	2-	3-	4-	10	NNWX
TI 99	2+	2+	4+	8+	
TI 100	4+	3+	4-	10	NNEX
TI 101	2+	4-	4-	9	
TI 102	2-	3-	2	6	ScSW LrWRc
TI 103	3-	4	2+	8-	
TI 104	4	3	4	8	
TI 105	2-	2	4-	7	'T'BI NNWX 'T'TIE
TI 106	4+	3-	4+	8+	ESEX
TI 107	4-	2+	4-	6	WNWX&Sko ENEX SWX
TI 108	2+	2+	5-	8+	SEX* NNWX

REARRANGED INTO NUMERICAL ORDER					
a	b	c	d	DETAILS NOTED	STAMP
3-	5-	4+	8	MNW D/NNW* SWBI* ENEX*	TI 50
3-	5+	4+	10	DSE	TI 30
3-	5+	6-	10+		TI 69
3-	6-	5	6+	DSE*	TI 51
3-	6-	6-	9	C SRg& thick	TI 76
3-	6-	6+	9+	C NNEX TPtWk-Br	TI 45
3-	6	5-	9+	EBI 'T'TIW	TI 60
3-	7?	5-?	9+	'POST'PtWk	TI 57
3	0+	3+	8-	C LrERc Bl/W Ch	TI 201
3	3-	3+	10-	WNWX	TI 119
3	3	3	9+	'T'SfX[1] Bls/W	TI 187
3	3	3+	9	Bl/WNW*	TI 179
3	3+	4+	10+		TI 84
3	4	4-	10-	ERc Bl/W	TI 192
3	5-	5-	11-	NNEX SSEX	TI 20
3	5	6	10+	NWWk DSE?	TI 31
3	5+	5-?	9+	'POS'PtWk SEWk	TI 63
3	6-	5-	9+	SEWk	TI 54
3	6-	5-	9+		TI 67
3+	1+	3	6	NNEX	TI 131
3+	2+	2	7	NNWX EBI 'P'FlPt 'T'TIW	TI 92
3+	3+	3+	10-	NERe? Bls/W	TI 178
3+	3+	4	9	EBI Sc/W	TI 86
3+	3+	4+	9	SDd	TI 19
3+	3+	6-	9-	SDd SSEX	TI 15
3+	4	3+	8+		TI 156
3+	4	4	10+	NNWX NNEX D.SSE	TI 167
3+	4	6	10+	VgNE* 'T'Df	TI 2
3+	4+	4	9+	C	TI 12
3+	4+	4+	10-	C NWFl	TI 9
3+	5-	6+	8	SDd MSW SSWWk	TI 38
3+	5	3	11	NNEX	TI 95
3+	5	5	9	C DSE VgNE&XN	TI 27
3+	5+	7	11+		TI 64
3+	7-	6	8+	SDd	TI 40
3+	7	4+	9+		TI 56
4-	2	3	7+	NEX	TI 114
4-	2+	4-	6	WNWX&Sko ENEX SWX	TI 107
4-	3-	3+	7	NNEX 'T'TIE Bl/W	TI 184
4-	3-	4-	10-	WNWX BlsSW	TI 130
4-	3+	5-	6	ERc? Bl/E M.ESE	TI 171
4-	4	4-	8	SDd 'T'TIE WSWX	TI 17
4-	4	6+	9+	DSE 'E'FlPt	TI 48

# = confirmed update

FISHER-BROWN DATA

Provisional data in red

PLATE ORDER						
	STAMP	a	b	c	d	DETAILS NOTED
#	TI 109	1−	3	4+	10−	MNW
#	TI 110	2−	2−	3	7−	
#	TI 111	5−	2+	5+	7	'I'TIE
	TI 112	6−	2+	3	10−	'I'TIW
	TI 113	0+	3	3+	9+	WNWX
	TI 114	4−	2	3	7+	NEX
	TI 115	2+	2	2−	8	
	TI 116	2−	2+	2+	10+	C* ESERc ESEX
	TI 117	4	2+	3+	8	SSEX 'P'FlPt*
#	TI 118	4	3	3	7	SSWX SSEX
	TI 119	3	3−	3+	10−	WNWX
	TI 120	2−	3−	3−	10	NNEX ESEX
	TI 121	2−	2+	4−	7	NNWX
	TI 122	5+	3	2+	7+	
	TI 123	2	3+	4	9	
	TI 124	2	2+	3−	8−	ESEX UrWBl
	TI 125	3−	3	5−	8−	NEX SSWX* 'T'Sk
	TI 126	2−	2+	4−	10	
	TI 127	1+	3−	3+	7	NRg SSWX WBl NWRe
	TI 128	2+	2+	5−	7	SEX NEX NNWX*
	TI 129	5	3	4	10	NNWX NNEX WSWX
	TI 130	4−	3−	4−	10−	WNWX BlsSW
	TI 131	3+	1+	3	6	NNEX
	TI 132	5+	5+	1	7+	'T'SfHX[3]
	TI 133	5+	4−	2+	6−	SSEX
	TI 134	4	5−	2	9−	'I'TIW
	TI 135	5−	4−	3+	9+	ENEX 'I'TIE
	TI 136	5	4+	4	8+	Bl/W SSEX Bl/SE
	TI 137	4+	7+	3+	9+	NNEX ESEX 'I'SfX[3]
	TI 138	4+	3+	3+	8+	SSWX* SSEX* Bl/W NNEX
	TI 139	5+	4+	2+	7	'I'TIE
	TI 140	3−	4	4−	7+	C
	TI 141	3−	4	3+	9	SEX* Bl'S'Pt
	TI 142	4	3	3	8	Bl/W NNEX*
	TI 143	2+	4	3	8+	NNEX BlWNW
	TI 144	5	4	3+	8−	SEX*
	TI 145	6	9−	2+	9	NWFl NNEX
	TI 146	6−	5+	2+	7+	'T'TIW
	TI 147	4	4−	4−	11−	Bls/W ERc?
	TI 148	4+	4	2−	7	NNEX* 'T'Ab
	TI 149	5	4	4	11+	
	TI 150	4+	3+	3	7	
	TI 151	5+	5−	3	8+	

REARRANGED INTO NUMERICAL ORDER						
a	b	c	d	DETAILS NOTED		STAMP
4-	4	7-	9+	DSE Bl/E		TI 44
4-	4+	3+	7+	C EP 'T'TLW 'T'TlE Bls/W Ch		TI 199
4-	4+	5+	10+	NNEX*		TI 75
4-	5-	3-	9	C NNWWk 'T'TlE		TI 25
4-	5-	4+	9			TI 66
4-	5+	8	10+	SDd		TI 62
4-	6-	5-	8+	EBl SEBl		TI 52
4	2+	4	9+	SDd		TI 18
4	2+	4	12+			TI 21
4	2+	3+	8	SSEX 'P'FlPt*		TI 117
4	3	3	7	SSWX SSEX		TI 118
4	3	3	8	Bl/W NNEX*		TI 142
4	3	4	8			TI 104
4	3	4	8+	NEWk NWWk SEWk SWBl		TI 85
4	3+	3	13+	BlsSW*		TI 176
4	4-	3-	10-	ReNW ReNE WSWWk ESWSki		TI 161
4	4-	3+	9-	NWFl Bl/LrE		TI 158
4	4-	4-	11-	Bls/W ERc?		TI 147
4	4	3+	10+	C EP Bl/W		TI 200
4	4	4+	9+	SDd		TI 14
4	4+	3+	8	ENEX ERc% NNEX		TI 185
4	4+	4	8	WNWX		TI 157
4	4+	4	12+	Bls/LrW		TI R,6
4	4+	5	12-			TI 77
4	4+	6	10	NWWk		TI 4
4?	4+	6	11	SWBl		TI 59
4	5-	2	9-	'T'TlW		TI 134
4	6-	5-	9	'P'&'G'&'E'FlsPt		TI 47
4+	2+	3+	9-	'T'TlE		TI 94
4+	3-	4+	8+	ESEX		TI 106
4+	3	4-	7+	BlRdN'T'*		TI 197
4+	3+	3	7			TI 150
4+	3+	3+	8+	SSWX* SSEX* Bl/W NNEX		TI 138
4+	3+	3+	9+	ENEX NERe? Bl/W BlN'T'		TI 191
4+	3+	4-	10	NNEX		TI 100
4+	3+	5	10-	C NWWk 'T' tall		TI 10
4+	4	2-	7	NNEX* 'T'Ab		TI 148
4+	4	3+	11+	C WP FpFlVl*		TI R,4
4+	4	4-	10-	Bl/W		TI 188
4+	4	4	10+	Br'GE'Pt NERc NWRc SRg		TI 28
4+	4	7	11	C NWWk		TI 24
4+	4+	6-	10	Wk'GE'Pt		TI 13
4+	4+	6-	10+	NDd DSE		TI 3

# = confirmed update

FISHER-BROWN DATA

Provisional data in red

PLATE ORDER						
#	STAMP	a	b	c	d	DETAILS NOTED
	TI 152	5−	4+	4−	7−	Bl/W SSEX* SSEWk
	TI 153	5−	4−	4−	8+	Bl/SW
	TI 154	5	4	3	12−	
	TI 155	5+	4	3+	11+	SSWX NEX
	TI 156	3+	4	3+	8+	
	TI 157	4	4+	4	8	WNWX
	TI 158	4	4−	3+	9−	NWFl Bl/LrE
	TI 159	5	4+	2	13	'T'Df 'T'TIE
	TI 160	5−	5−	4	11+	VtMSE HzL/SSE
	TI 161	4	4−	3−	10−	ReNW ReNE WSWWk ESWSki
	TI 162	3−	4+	2	9+	'T'TIE NERd
	TI 163	6	3+	3+	11−	ENERc?
	TI 164	5	3+	3+	10+	Bls/W
	TI 165	1	4	3	9+	NNWX* Bl/SW
	TI 166	2	4+	4	12+	SSWX NNEX
	TI 167	3+	4	4	10+	NNWX NNEX D.SSE
	TI 168	5−	4+	3+	11	HBl/W 'T'TIE
	#	TI 169	7	4+	2+	9+
TI 170		7+	4	2+	7+	'T'SfX[3]
TI 171		4−	3+	5−	6	ERc? Bl/E M.ESE
TI 172		5−	3	2	9+	NNEX* NWX
TI 173		6	4+	4	12	
TI 174		2	4−	1+	6	
TI 175		5+	5−	2	9+	Bl/WSW 'T'TIE
TI 176		4	3+	3	13+	BlsSW*
TI 177		6	4+	4+	9	NWFl SSEWk
TI 178		3+	3+	3+	10−	NERe? Bls/W
TI 179		3	3	3+	9	Bl/WNW*
TI 180		6−	4−	4	10	'T'SfX[1]
TI 181		6	4	4	6	NWFl* NNEWk
TI 182		6−	3+	4−	8−	WNWX* 'T'SfX[1]
TI 183		5+	4−	3+	11+	
TI 184		4−	3−	3+	7	NNEX 'T'TIE Bl/W
TI 185		4	4+	3+	8	ENEX ERc% NNEX
#		TI 186	2+	3+	2+	9
	TI 187	3	3	3	9+	'T'SfX[1] Bls/W
	TI 188	4+	4	4−	10−	Bl/W
	TI 189	2−	4	4+	9	Bl/W 'T'SfX[1]
	TI 190	5+	4	3+	6+	
	TI 191	4+	3+	3+	9+	ENEX NERe? Bl/W BlN'T
	TI 192	3	4	4−	10−	ERc Bl/W
	TI 193	6+	4−	3+	9−	Bl/W PhFl/SSW* SW) slightly
	TI 194	5	4+	4−	7+	NWFl SSESko&X* D.ESE&Sko

REARRANGED INTO NUMERICAL ORDER						
a	b	c	d	DETAILS NOTED		STAMP
4+	5−	6−	9−			TI 16
4+	5	3	9			TI 1a
4+	5	3	9			TI 1b
4+	5+	6	10+	Bl/NW		TI 8
4+	7+	3+	9+	NNEX	ESEX 'T'SfX[3]	TI 137
5−	2+	5+	7	'T'lE		TI 111
5−	3	2	9+	NNEX* NWX		TI 172
5−	4−	3+	9+	ENEX 'T'lE		TI 135
5−	4−	4−	8+	Bl/SW		TI 153
5−	4	4+	8	SEWk		TI 82
5−	4+	3+	11	HBl/W 'T'lE		TI 168
5−	4+	4−	7−	Bl/W SSEX* SSEWk		TI 152
5−	5−	4	11+	VtMSE HzL/SSE		TI 160
5−	5+	5+	9+	EBl		TI 46
5−	6	7+	9+	NWWk SSEWk		TI 43
5	3	4	10	NNWX NNEX WSWX		TI 129
5	3+	3+	10+	Bls/W		TI 164
5	4−	5−?	9	SEWk MsSW SDd		TI 83
5	4	2	8	NWFl 'T'SfX[3]		TI R,3
5	4	3	12−			TI 154
5	4	3+	8−	SEX*		TI 144
5	4	4	11+			TI 149
5	4+	2	13	'T'Df 'T'lE		TI 159
5	4+	4−	7+	NWFl SSESko&X* D.ESE&Sko		TI 194
5	4+	4	8+	Bl/W SSEX Bl/SE		TI 136
5	5−	4+	10			TI 5
5+	2	2+	9	NRg 'T'lE SSEX		TI 93
5+	3	2+	7+			TI 122
5+	4−	2+	6−	SSEX		TI 133
5+	4−	3+	11+			TI 183
5+	4	3+	6+			TI 190
5+	4	3+	11+	SSWX NEX		TI 155
5+	4+	2+	7	'T'lE		TI 139
5+	5−	2	9+	Bl/WSW 'T'lE		TI 175
5+	5−	3	8+			TI 151
5+	5−	4	10−			TI 78
5+	5−	5+	11+	VgSE SERc		TI 22
5+	5+	1	7+	'T'SfHX[3]		TI 132
6−	2+	3	10−	'T'lW		TI 112
6−	3+	4−	8−	WNWX* 'T'SfX[1]		TI 182
6−	4−	4	10	'T'SfX[1]		TI 180
6−	5+	2+	7+	'T'lW		TI 146
6−	6+	5+	9	'T' tall		TI 11



# = confirmed update

FISHER-BROWN DATA

Provisional data in red

PLATE ORDER					
STAMP	a	b	c	d	DETAILS NOTED
TI 195	6	4-	3+	10-	'T'SfDf[4]
TI 196	6	3	3+	13	Bls/W Bls/E
TI 197	4+	3	4-	7+	BlRdN'I*
TI 198	0+	3	2+	8+	EP BlRd'I&/W
TI 199	4-	4+	3+	7+	C EP 'T'TLW 'T'TlE Bls/W Ch
TI 200	4	4	3+	10+	C EP Bl/W
TI 201	3	0+	3+	8-	C LrERc Bl/W Ch
TI 202	1+	4	3	10	'T'TlW 'T'TlW
TI 203	2+	3+	5-	11-	BlsRd'T' Bls/WSW
TI 204	6+	4+	3	13	NWRe NERe?
TI R,1	6	5	4-	9+	Bl/LrW*
TI R,2	2-	4-	2	13+	SSWX* NNEX
TI R,3	5	4	2	8	NWFl 'T'SfX[3]
TI R,4	4+	4	3+	11+	C WP FpFlVl*
TI R,5	3-	4	3+	7+	
TI R,6	4	4+	4	12+	Bls/LrW

TJ

TJ 1a	4	4+	6-	9-	
TJ 1b	4	4+	6-	9-	SEWk 'T'TlW
TJ 2	3+	4-	5+	9	VgNE HgNNE NNEX
TJ 3	5+	5-	7	10+	
TJ 4	4-	5-	6-	9+	DSE
TJ 5	5	3+	4+	8+	WWk
TJ 6	5+	4	4+	8+	'T'TlW VtSc/UrW
TJ 7	5+	5	5	10+	VgNE
TJ 8	4	4	6	7+	ReNE
TJ 9	3+	4-	5-	9	C DSE
TJ 10	5-	5	5	9-	C 'T'Sq 'J,'FlWk VgNE
TJ 11	5+	6	3+	7	'T'TlE 'J'Sq ENEWk
TJ 12	3+	4+	5	8-	C 'J,'Fl
TJ 13	5+	5-	6+	7+	
TJ 14	4-	3+	5-	8	'J'Dd SDd
TJ 15	4-	4+	4+	7+	SDd
TJ 16	5+	3-	5+	9-	SDd BlSW
TJ 17	4+	3+	5-	9+	SDd* SSWWk SEWk
TJ 18	4+	5	6+	6+	SDd 'J,'Fl
TJ 19	4+	5+	5+	7+	SDd* HgSW 'J,'Fl
TJ 20	3	4+	5	7	DSE 'J'Bl ESEsko
TJ 21	3	4	6+	7	SDd DESE
TJ 22	5-	6+	3+	7+	'J,'Fl
TJ 23	3+	3+	6	8+	DSE?
TJ 24	4	3	5+	7	C
TJ 25	4-	4	5-	7+	C NNWWk* 'T'Bl 'J'Sq

REARRANGED INTO NUMERICAL ORDER

a	b	c	d	DETAILS NOTED	STAMP
6	3	3+	13	Bls/W Bls/E	TI 196
6	3+	3+	11-	ENERc?	TI 163
6	4-	3+	10-	'T'SfDf[4]	TI 195
6	4	4	6	NWFl* NNEWk	TI 181
6	4	5+	9+	C VgSE	TI 26
6	4+	4	12		TI 173
6	4+	4+	9	NWFl SSEWk	TI 177
6	4+	6	10+	MsSE 'T'TlW	TI 7
6	5	4-	9+	Bl/LrW*	TI R,1
6	9-	2+	9	NWFl NNEX	TI 145
6+	4-	3+	9-	Bl/W PhFl/SSW* SW) slightly	TI 193
6+	4+	3	13	NWRe NERe?	TI 204
7-	2-	4+	7+	SEWk SDd	TI 58
7	4	4	10-	HgNE 'T'TlW	TI 6
7	4+	2+	9+	MsSE M.WSW	TI 169
7+	4	2+	7+	'T'SfX[3]	TI 170

0	3+	4-	6+	C WNWx	TJ 89
0	4	3+	11	C NNEX	TJ 88
0	8+	3?	8+?	SEWk	TJ 67
1	3+	2	11-	'J'TlE	TJ 154
1	4+	4+	8+		TJ 71
1+	2+	3	10-	NNWx	TJ 102
1+	3+	3	8+	LrERc M.ESE	TJ 192
1+	3+	3+	8	SSEX	TJ 110
2-	2+	3-	9+	NWRc WNWx NNWx sSEDd*	TJ 120
2-	3	3+	9		TJ 122
2-	3+	3+	9		TJ 112
2-	4+	4	7	'T'Df NWFl	TJ 37
2-	5-	4-	8+		TJ 53
2-	5	4-	8+	SEBl	TJ 69
2-	6+	4+	9-	D/ESE	TJ 56
2-	8-	4	8		TJ 55
2	2+	6	9	UrWBl 'J'TlE Bl/WNW	TJ 124
2	3	4+	7-	C MSW 'PO'PtWk	TJ 87
2	4-	2+	6	Bl/WSW	TJ 175
2	4	4	9-		TJ 44
2	4	4+	8-	SWBl Bl/ENE WRc NE*Df	TJ 54
2	4+	3+	6		TJ 68
2	4+	4+	8	SDd 'GE'PtWk	TJ 33
2	5-	8	7+	NNEX SEBl*	TJ 97
2	5	4-	8		TJ 49
2	5	5+	8+	DESE	TJ 29

TJ

# = confirmed update

FISHER-BROWN DATA

Provisional data in red

PLATE ORDER					
STAMP	a	b	c	d	DETAILS NOTED
TJ 26	4	4−	4+	7+	C
TJ 27	3+	6	5+	5+	C DSE NWFl SDd
TJ 28	4+	5	3+	8	DSE
TJ 29	2	5	5+	8+	DESE
TJ 30	2+	2+	4+	9+	ESERc Cn
TJ 31	3−	5	5+	9	
TJ 32	3−	6+	7+	7	SWWk NEWk DSE 'T'Df
TJ 33	2	4+	4+	8	SDd 'GE'PtWk
TJ 34	2+	5−	5+	8+	
TJ 35	2+	4+	7−	9+	DSE
TJ 36	2+	5	4+	8	DSE SDd SEWk
TJ 37	2−	4+	4	7	'T'Df NWFl
TJ 38	4	7−	5−	8+	MsSW SDd*
TJ 39	4+	4	7−	7−	SDd NNEWk
TJ 40	3−	4+	4+	6+	MsSW SSEWk
TJ 41	4+	5+	5+	7+	C NWFl&Wk Bls'E'sVl BlSW
TJ 42	2+	5	6	8	MNE
TJ 43	3+	4−	5−	8	'Ji'Fl SSEWk
TJ 44	2	4	4	9−	
TJ 45	4	7−	7−	7+	C Sc.ESE
TJ 46	3+	3−	6	9−	SWBl NWBl NEWk
TJ 47	3	6−	7	9−	'P'&'G'&'E'FlsPt
TJ 48	2+	6	4+	8+	'E'FlPt
TJ 49	2	5	4−	8	
TJ 50	3−	5	4+	7	
TJ 51	3−	7−	5	9+	
TJ 52	3	6+	5−	8	WBl EBl
TJ 53	2−	5−	4−	8+	
# TJ 54	2	4	4+	8−	SWBl Bl/ENE WRc NE*Df
TJ 55	2−	8−	4	8	
TJ 56	2−	6+	4+	9−	D/ESE
TJ 57	2	7−?	5	7+	NWBl EBl
TJ 58	6−	4+	6	5	NWWk SEWk NEBl SDd
TJ 59	4−?	5−	3	9	SWBl*
TJ 60	4	4+	3+	9−	SDd EBl
TJ 61	2+	4+	4+	8	NWBl SDd
TJ 62	3−	6+	3+	9+	Re
TJ 63	4	4	4+	7	
TJ 64	3+	5+	4	9	
TJ 65	3	5	4−	9−	SWBl NWWk 'Ji'FlWk
TJ 66	3+	4+	4+	9−	'Ji'Fl SWBl NWBl*
TJ 67	0	8+	3?	8+?	SEWk
TJ 68	2	4+	3+	6	

REARRANGED INTO NUMERICAL ORDER					
a	b	c	d	DETAILS NOTED	STAMP
2	7−?	5	7+	NWBl EBl	TJ 57
2	8−	4+	7		TJ 72
2+	2	4−	8+	M/'P'Pt	TJ 126
2+?	2	6−	6+	'T'Bl SSWX	TJ 79
2+	2+	3	9−	SSEX	TJ 96
2+	2+	3	10−	WNWX	TJ 119
2+	2+	4+	9+	ESERc Cn	TJ 30
2+	3−	3	7		TJ 121
2+	3	2+	8+	C NNWX	TJ 90
2+	4−	2+	10−	NNWX NEBk	TJ 190
2+	4	2+	10+	'T'SfX[1]	TJ 156
2+	4	3	10		TJ 172
2+	4	3+	7	Bl/W 'J'TIE	TJ 188
2+	4+	3	10	'J'Bl EP	TJ 145
2+	4+	4+	8	NWBl SDd	TJ 61
2+	4+	5+	10	NNEX 'T'TIW ERc	TJ 135
2+	4+	7−	9+	DSE	TJ 35
2+	5−	5+	8+		TJ 34
2+	5	4+	8	DSE SDd SEWk	TJ 36
2+	5	6	8	MNE	TJ 42
2+	6	4+	8+	'E'FlPt	TJ 48
3−	2	3+	10+	NNEX*	TJ 103
3−	2+	3	6−		TJ 105
3−	2+	3+	7+	NNWX NEX	TJ 128
3−	2+	4+	9−	VlBl	TJ 130
3−	3−	3	9	SEX	TJ 114
3−	3+	2+	11−	C Bl/W MsE'T' Ch*	TJ 201
3−	4−	4−	10+	NWFl BlWNW	TJ 143
3−	4−	4+	9+	NWBl* MsSW* MsSE*	TJ 73
3−	4	4+	9	Re NWWk 'P'PtWk NEWk	TJ 84
3−	4+	2+	6+	ESEX* Bl/NW	TJ 170
3−	4+	4+	6+	MsSW SSEWk	TJ 40
3−	5	4+	7		TJ 50
3−	5	5+	9		TJ 31
3−	6−	3+	7+	NNEX	TJ 95
3−	6+	3+	9+	Re	TJ 62
3−	6+	7+	7	SWWk NEWk DSE 'T'Df	TJ 32
3−	7−	5	9+		TJ 51
3	2	3	11+		TJ 109
3	2+	3+	11−	NNWX MSW	TJ 127
3	3−	4	5	NNWX* SEX*	TJ 106
3	3−	5−	8+		TJ 125
3	3	4−	8	NNEX	TJ 129

# = confirmed update

FISHER-BROWN DATA

Provisional data in red

PLATE ORDER					
STAMP	a	b	c	d	DETAILS NOTED
TJ 69	2-	5	4-	8+	SEBl
TJ 70	3+	5+	4-	8+	WNWX*
TJ 71	1	4+	4+	8+	
TJ 72	2	8-	4+	7	
TJ 73	3-	4-	4+	9+	NWBl* MsSW* MsSE*
TJ 74	4	5	4+	9-	
TJ 75	3	4+	3+	9+	ESEX
TJ 76	3	4+	4+	8-	C SRg
TJ 77	3	4	4+	7+	
TJ 78	4-	7+	4+	9-	SSEWk
TJ 79	2+?	2	6-	6+	'T'Bl SSWX
TJ 80	3	3	6?	8+	'J'Bl
TJ 81	7+	5	5	8+	
TJ 82	4+	3	5+	5+	D/SSE*
TJ 83	4	3	5-	6+	EBl SDd
TJ 84	3-	4	4+	9	Re NWWk 'P'PtWk NEWk
TJ 85	5+	3-	4+	6+	NEWk NWWk SEWk SWBl*
TJ 86	4-	4-	6-	7-	SEBl
TJ 87	2	3	4+	7-	C MSW 'PO'PtWk
TJ 88	0	4	3+	11	C NNEX
TJ 89	0	3+	4-	6+	C WNWX
TJ 90	2+	3	2+	8+	C NNWX
TJ 91	4-	3	4-	6-?	SEBl EBl NNEX SSWX*
TJ 92	4+	3	3	8	NNWX 'T'TlE SEBl SSWX SSEX
TJ 93	4+	2+	2	9	Re ESEsko
TJ 94	4-	3+	4-	8+	'T'Wk SSWWk
TJ 95	3-	6-	3+	7+	NNEX
TJ 96	2+	2+	3	9-	SSEX
TJ 97	2	5-	8	7+	NNEX SEBl*
TJ 98	5	7-	3+	9-	
TJ 99	3	6-	3	7+	WSWX
TJ 100	3+	3	4	7-	NNWX NNEX ESEBl
TJ 101	5+	6+	3-	7	NNEWk
TJ 102	1+	2+	3	10-	NNWX
TJ 103	3-	2	3+	10+	NNEX*
TJ 104	3+	3	3	10-	
TJ 105	3-	2+	3	6-	
TJ 106	3	3-	4	5	NNWX* SEX*
TJ 107	3+	3-	3+	6+	SSWX
TJ 108	3	3	4-	10-	M.ESE
# TJ 109	3	2	3	11+	
# TJ 110	1+	3+	3+	8	SSEX
# TJ 111	4-	3+	5-	7-	ENEX 'T'Sk

REARRANGED INTO NUMERICAL ORDER					
a	b	c	d	DETAILS NOTED	STAMP
3	3	4-	10-	M.ESE	TJ 108
3	3	6?	8+	'J'Bl	TJ 80
3	3+	1+	9	C EP BlW Ch*	TJ 199
3	3+	3-	8-	NWFl Bls/W NNEX	TJ 164
3	3+	3	10+	C SSWX	TJ R,5
3	3+	3+	8	Bl/UrW*	TJ 123
3	4	2	9		TJ 152
3	4	3	7	WP EP	TJ R,2
3	4	4+	7+		TJ 77
3	4	6+	7	SDd DESE	TJ 21
3	4+	3-	12+		TJ 174
3	4+	3+	9+	ESEX	TJ 75
3	4+	4-	9	NNEX SSWX* NRe laterally	TJ 191
3	4+	4+	8-	C SRg	TJ 76
3	4+	5	7	DSE 'J'Bl ESEsko	TJ 20
3	5	4-	9-	SWBl NWWk 'J,'FlWk	TJ 65
3	6-	3	7+	WSWX	TJ 99
3	6-	7	9-	'P'&'G'&'E'FlsPt	TJ 47
3	6+	5-	8	WBl EBl	TJ 52
3+	1+	3+	6-	'T'sfX[1] 'J'TlE	TJ 131
3+	3-	3+	6+	SSWX	TJ 107
3+	3-	6	9-	SWBl NWBl NEWk	TJ 46
3+	3	3	10-		TJ 104
3+	3	4	7-	NNWX NNEX ESEBl	TJ 100
3+	3+	2+	8	C BlsW EP SSEX	TJ 198
3+	3+	6	8+	DSE?	TJ 23
3+	4-	5-	8	'J,'Fl SSEWk	TJ 43
3+	4-	5-	9	C DSE	TJ 9
3+	4-	5+	9	VgNE HgNNE NNEX	TJ 2
3+	4+	3-	9	SEX*	TJ 148
3+	4+	4+	9-	'J,'Fl SWBl NWBl*	TJ 66
3+	4+	5	8-	C 'J,'Fl	TJ 12
3+	5+	4-	8+	WNWX*	TJ 70
3+	5+	4	9		TJ 64
3+	6	5+	5+	C DSE NWFl SDd	TJ 27
4-	3	4-	6-?	SEBl EBl NNEX SSWX*	TJ 91
4-	3+	4-	8+	'T'Wk SSWWk	TJ 94
4-	3+	5-	7-	ENEX 'T'Sk	TJ 111
4-	3+	5-	8	'J'Dd SDd	TJ 14
4-	4-	2+	7+	ESEX&sko ENEX	TJ 196
4-	4-	6-	7-	SEBl	TJ 86
4-	4	3	7	SSEX* Bl/W	TJ 184
4-	4	3	8	EP Bl/W	TJ 203

# = confirmed update

FISHER-BROWN DATA

Provisional data in red

PLATE ORDER					
STAMP	a	b	c	d	DETAILS NOTED
TJ 112	2−	3+	3+	9	
TJ 113	4	3−	4−	8−	
TJ 114	3−	3−	3	9	SEX
TJ 115	5−	2+	3−	10+	'T'Df
TJ 116	5	3−	2+	7	C* ESERc&Sko NNWX&Sko Bl/NW M.WNW&Sko WBl
TJ 117	4+	3−	4+	8	NNWX 'P'FlPt latent
TJ 118	4	2+	3−	9+	
TJ 119	2+	2+	3	10−	WNWX
TJ 120	2−	2+	3−	9+	NWRc WNWX NNWX SSEDd*
TJ 121	2+	3−	3	7	
TJ 122	2−	3	3+	9	
TJ 123	3	3+	3+	8	Bl/UrW*
TJ 124	2	2+	6	9	UrWBl 'J'TIE Bl/WNW
TJ 125	3	3−	5−	8+	
TJ 126	2+	2	4−	8+	M/'P'Pt
# TJ 127	3	2+	3+	11−	NNWX MSW
TJ 128	3−	2+	3+	7+	NNWX NEX
TJ 129	3	3	4−	8	NNEX
TJ 130	3−	2+	4+	9−	VlBl
TJ 131	3+	1+	3+	6−	'T'SfX[1] 'J'TIE
TJ 132	5	6−	2−	9−	MSE
TJ 133	4+	4	3	7	'J'TlW Bl/NW
TJ 134	5+	5−	3−	8+	NNWX*
TJ 135	2+	4+	5+	10	NNEX 'T'TlW ERc
TJ 136	4	3+	3−	10+	Bl/W Bl/SE SSEX
TJ 137	5−	4	2+	8+	ENEX SSWX
TJ 138	4	3+	2+	10+	SE(
TJ 139	4+	4	2+	8+	
TJ 140	7+	4+	3+	11−	C NWX NNEX 'T'SfX[1]
TJ 141	5+	4−	3−	8	NNEX SSEX UrERc LrERc BlNW
TJ 142	4+	4+	3	9	Bl/W SSEX*
TJ 143	3−	4−	4−	10+	NWFl BlWNW
TJ 144	5−	4	2	8+	NNEX ESEX*
TJ 145	2+	4+	3	10	'J'Bl EP
TJ 146	5	4+	2+	11+	Bl/W
TJ 147	6−	4	2+	9	WSWX* Bls/W
TJ 148	3+	4+	3−	9	SEX*
TJ 149	5	4+	4	12+	NWFl
TJ 150	5+	4	2	10+	
TJ 151	6−	5−	3	7	
# TJ 152	3	4	2	9	
TJ 153	4	4	2+	9	Bl/W
TJ 154	1	3+	2	11−	'J'TIE

REARRANGED INTO NUMERICAL ORDER					
a	b	c	d	DETAILS NOTED	STAMP
4−	4	5−	7+	C NNWWk* 'T'Bl 'J'Sq	TJ 25
4−	4+	2+	8	NEX	TJ 162
4−	4+	4+	7+	SDd	TJ 15
4−?	5−	3	9	SWBl*	TJ 59
4−	5−	6−	9+	DSE	TJ 4
4−	7+	4+	9−	SSEWk	TJ 78
4	2+	3−	9+		TJ 118
4	3−	4−	8−		TJ 113
4	3	5−	6+	EBl SDd	TJ 83
4	3	5+	7	C	TJ 24
4	3+	2+	8		TJ 179
4	3+	2+	10+	SE(	TJ 138
4	3+	3−	10+	Bl/W Bl/SE SSEX	TJ 136
4	3+	3	9−	Bl/W BlRd'J'	TJ 189
4	4−	4+	7+	C	TJ 26
4	4	2+	9	Bl/W	TJ 153
4	4	2+	9+	LrERc Bls/W Bls/WNW	TJ 187
4	4	4	10+		TJ 160
4	4	4+	7		TJ 63
4	4	6	7+	ReNE	TJ 8
4	4+	3	6−	C WP 'J'TIE	TJ R,4
4	4+	3	10	NWFl	TJ 155
4	4+	3+	9−	SDd EBl	TJ 60
4	4+	6−	9−		TJ 1a
4	4+	6−	9−	SEWk 'T'TlW	TJ 1b
4	5	4+	9−		TJ 74
4	7−	5−	8+	MsSW SDd*	TJ 38
4	7−	7−	7+	C Sc.ESE	TJ 45
4+	2+	2	9	Re ESESko	TJ 93
4+	3−	4+	8	NNWX 'P'FlPt latent	TJ 117
4+	3	5+	5+	D/SSE*	TJ 82
4+	3	3	8	NNWX 'T'TIE SEBl SSWX SSEX	TJ 92
4+	3	3	9−	'T'SfX[1] Bl/LrW Ch	TJ 200
4+	3+	3	8+	EP	TJ 186
4+	3+	5−	9+	SDd* SSWWk SEWk	TJ 17
4+	4−	3−	9+	Bls/W	TJ 178
4+	4	2+	8+		TJ 139
4+	4	3−	8−	HBl/W	TJ 163
4+	4	3−	10	Bl/LrW	TJ 158
4+	4	3	7	'J'TlW Bl/NW	TJ 133
4+	4	3	10	NWX ERc%	TJ 185
4+	4	7−	7−	SDd NNEWk	TJ 39
4+	4+	3	9	Bl/W SSEX*	TJ 142

# = confirmed update

FISHER-BROWN DATA

Provisional data in red

PLATE ORDER					
STAMP	a	b	c	d	DETAILS NOTED
TJ 155	4	4+	3	10	NWFl
TJ 156	2+	4	2+	10+	"T"SfX[1]
TJ 157	5+	5−	4−	8+	NNEX* "T"tIE
TJ 158	4+	4	3−	10	Bl/LrW
TJ 159	4+	6−	3+	14	"T"Df SSEX
TJ 160	4	4	4	10+	
TJ 161	5	4	2+	3+	NWFl
TJ 162	4−	4+	2+	8	NEX
TJ 163	4+	4	3−	8−	HBl/W
TJ 164	3	3+	3−	8−	NWFl Bls/W NNEX
TJ 165	5	5	2+	9+	NNWX Bl/W
TJ 166	5−	4+	3−	7+	NNWX SSWX*
TJ 167	5	3+	2+	9+	D.SSE
TJ 168	5−	4+	2+	11	HBl/W
TJ 169	5	4+	2+	9−	NNWX Bl/SW "T"Bl 'J'Bl
TJ 170	3−	4+	2+	6+	ESEX* Bl/NW
TJ 171	6	4	2+	8	Bl/NW
TJ 172	2+	4	3	10	
TJ 173	5+	4	3	9−	NEWk
TJ 174	3	4+	3−	12+	
TJ 175	2	4−	2+	6	Bl/WSW
TJ 176	5	4	3	9	EP
TJ 177	6+	4	3+	9+	NWFl* SSEWk
TJ 178	4+	4−	3−	9+	Bls/W
TJ 179	4	3+	2+	8	
TJ 180	6	4	4−	10−	ENEX* EP 'J"tIE
TJ 181	5	4	3	6+	
TJ 182	5−	4	3	8+	
TJ 183	5−	4	3	11−	WNWX
TJ 184	4−	4	3	7	SSEX* Bl/W
TJ 185	4+	4	3	10	NWX ERc%
TJ 186	4+	3+	3	8+	EP
TJ 187	4	4	2+	9+	LrERc Bls/W Bls/WNW
TJ 188	2+	4	3+	7	Bl/W 'J"tIE
TJ 189	4	3+	3	9−	Bl/W BlRd'J'
TJ 190	2+	4−	2+	10−	NNWX NEBk
TJ 191	3	4+	4−	9	NNEX SSWX* NRe laterally
TJ 192	1+	3+	3	8+	LrERc M.ESE
TJ 193	5−	4+	3−	7−	NEX
TJ 194	5−	4+	2−	8	SSEX WNWSko WBl
TJ 195	6+	4+	2	12−	BlW 'J'Bl
TJ 196	4−	4−	2+	7+	ESEX&Sko ENEX
TJ 197	MISSING				

REARRANGED INTO NUMERICAL ORDER

a	b	c	d	DETAILS NOTED	STAMP
4+	5	3+	8	DSE	TJ 28
4+	5	6+	6+	SDd 'J'Fl	TJ 18
4+	5+	5+	7+	SDd* HgSW 'J'Fl	TJ 19
4+	5+	5+	7+	C NWFl&Wk Bls'E'sVl BlSW	TJ 41
4+	6−	3+	14	"T"Df SSEX	TJ 159
5−	2+	3−	10+	"T"Df	TJ 115
5−	4	2	8+	NNEX ESEX*	TJ 144
5−	4	2+	8+	ENEX SSWX	TJ 137
5−	4	2+	6	WP EP	TJ R,3
5−	4	3	8+		TJ 182
5−	4	3	11−	WNWX	TJ 183
5−	4+	2+	11	HBl/W	TJ 168
5−	4+	3−	7−	NEX	TJ 193
5−	4+	3−	7+	NNWX SSWX*	TJ 166
5−	5	5	9−	C "T"Sq 'J'FlWk VgNE	TJ 10
5−	6+	3+	7+	'J'Fl	TJ 22
5	3−	2+	7	C* ESERc&Sko NNWX&Sko Bl/NW M.WNW&Sko W	TJ 116
5	3+	2+	9+	D.SSE	TJ 167
5	3+	4+	8+	WWk	TJ 5
5	4	2+	3+	NWFl	TJ 161
5	4	3	6+		TJ 181
5	4	3	9	EP	TJ 176
5	4+	2+	9−	NNWX Bl/SW "T"Bl 'J'Bl	TJ 169
5	4+	2+	11+	Bl/W	TJ 146
5	4+	4	12+	NWFl	TJ 149
5	5	2+	9+	NNWX Bl/W	TJ 165
5	6−	2−	9−	MSE	TJ 132
5	7−	3+	9−		TJ 98
5+	3−	4+	6+	NEWk NWWk SEWk SWBl*	TJ 85
5+	3−	5+	9−	SDd BlSW	TJ 16
5+	4−	3−	8	NNEX SSEX UrERc LrERc BlNW	TJ 141
5+	4	2	10+		TJ 150
5+	4	2+	12		TJ 202
5+	4	3	9−	NEWk	TJ 173
5+	4	3	10+	E% WBl SSEX	TJ R,6
5+	4	4+	8+	"T"tIW VtSc/UrW	TJ 6
5+	5−	3−	8+	NNWX*	TJ 134
5+	5−	4−	8+	NNEX* "T"tIE	TJ 157
5+	5−	6+	7+		TJ 13
5+	5−	7	10+		TJ 3
5+	5	5	10+	VgNE	TJ 7
5+	6	3+	7	"T"tIE 'J'Sq ENEWk	TJ 11

# = confirmed update

FISHER-BROWN DATA

Provisional data in red

PLATE ORDER					
STAMP	a	b	c	d	DETAILS NOTED
TJ 198	3+	3+	2+	8	C BlsW EP SSEX
TJ 199	3	3+	1+	9	C EP BlW Ch*
TJ 200	4+	3	3	9-	'T'SfX[1] Bl/LrW Ch
TJ 201	3-	3+	2+	11-	C Bl/W MsE'T' Ch*
TJ 202	5+	4	2+	12	
TJ 203	4-	4	3	8	EP Bl/W
TJ 204	8-	4	3+	7+	NWRe? NERe?
TJ R,1	6+	5-	3	9+	Bl/LrW* SSWWk
TJ R,2	3	4	3	7	WP EP
TJ R,3	5-	4	2+	6	WP EP
TJ R,4	4	4+	3	6-	C WP 'J'TlE
TJ R,5	3	3+	3	10+	C SSWX
TJ R,6	5+	4	3	10+	E% WBl SSEX

TK

TK 1a	2+	5	5	10+	
TK 1b	2+	5	5	10+	'T'SfDd[2]?
TK 2	3	4+	6-	9+	Bl/NE NNEX D/SE HgNW
TK 3	3	4+	4+	10-	DSW 'T'TlW
TK 4	3+	5	4	9	ESEX NEWk 'T'TlW
TK 5	4-	4	4+	10-	'K'TlW D/ESE
TK 6	5	5	6-	11	
TK 7	5	5-	5-	11-	
TK 8	3+	6	6-	10	DSE
TK 9	3-	6-	4	10	C
TK 10	6-	6-	5+	10+	C VgNE 'T'Sq
TK 11	6+	5	4-	8+	ReNE ReSE 'T'TlE
TK 12	4-	4+	5+	8	C SDd
TK 13	5	5	7-	9-	
TK 14	4+	3+	5+	8+	SDd
TK 15	4	3-	4+	8+	SDd
TK 16	3+	4+	3+	9+	
TK 17	4	3+	3-	10	SDd*
TK 18	4+	1	5+	8	SDd HzL/SSW-Hg? HgSE NNWWk
TK 19	4+	4-	4+	9+	SDd Bl/SW
TK 20	3-	2	3-	9+	DSE SDd
TK 21	3	2-	7-	9	DSE
TK 22	4+	5	2-	9-	SSWX SERc SSEDd
TK 23	3-	5-	7-	10	DSE MsSE
TK 24	4-	4+	5+	10-	C
TK 25	3+	5+	4+	10	C MsSW 'K'Wk
TK 26	4	5	3+	9	C 'T'SfDf[3]
TK 27	4-	4+	2	9+	C 'T'SfDf[3] 'K'SfX[3]-Hg?
TK 28	5	5-	2-	8+	DSE

REARRANGED INTO NUMERICAL ORDER

a	b	c	d	DETAILS NOTED	STAMP
5+	6+	3-	7	NNEWk	TJ 101
6-	4	2+	9	WSWX* Bls/W	TJ 147
6-	4+	6	5	NWWk SEWk NEBl SDd	TJ 58
6-	5-	3	7		TJ 151
6	4	2+	8	Bl/NW	TJ 171
6	4	4-	10-	ENEX* EP 'J'TlE	TJ 180
6+	4	3+	9+	NWFl* SSEWk	TJ 177
6+	4+	2	12-	BlW 'J'Bl	TJ 195
6+	5-	3	9+	Bl/LrW* SSWWk	TJ R,1
7+	4+	3+	11-	C NWX NNEX 'T'SfX[1]	TJ 140
7+	5	5	8+		TJ 81
8-	4	3+	7+	NWRe? NERe?	TJ 204
MISSING					TJ 197

TK

0	3-	4	10+	NNEX* SSEX D.'K'BSf[4]	TK 123
0	3+	3	8+	Bl/W	TK 179
0	4-	3+	12-	C SSEWk*	TK 89
0	4	3	8-	C NNEX	TK 88
0+	3+	3+	8+	NNWRc NEWk PtWk	TK 84
0+	6	4	9-		TK 64
1-	4+	3+	10-	SWBl	TK 65
1	2	3	7	LrWRc 'K'SfXW[1]&E[3] DNE*	TK 109
1+	3-	2+	9	NNEX	TK 96
1+	4	2+	8-	Bl/W	TK 171
1+	4	3	11	NWFl Bl/W	TK 147
1+	5-	3-	10-	'T'TlW 'K'SfsJnB	TK 191
1+	5	7+	8+	Bls'E'sVl	TK 41
2-	2+	3-	6+	SSWX	TK 119
2-	3	3-	7+	WNWX Bl.'T'Pt	TK 130
2-	3	6	8+	SEX	TK 93
2-	3+	3	7	SWWk 'K'TlE	TK 81
2-	3+	4	8+	EBl SDd*	TK 83
2-	4	4+	6	SEWk	TK 82
2-	4+	3+	8-	EP	TK 170
2-	6	3-	7+		TK 97
2-	7+	6+	9+	SDd NWFl	TK 38
2	2	3	8+		TK 104
2	2+	2+	6	SSWX*	TK 105
2	2+	3-	8+		TK 114
2	3-	3-	11-	C	TK 90
2	3-	4	6	'K'TlE SEWk MSW	TK 80
2	3+	3	9	NWFl NNEX*	TK 159
2	3+	3+	6+	WSWBl*	TK 101

# = confirmed update

FISHER-BROWN DATA

Provisional data in red

PLATE ORDER					
STAMP	a	b	c	d	DETAILS NOTED
TK 29	4	5+	5	12+	VgNE
TK 30	2+	5	5−	10+	DSE 'T'Df MsSW MsSE M='O'Vl
TK 31	3+	4+	6+	9	DSE
TK 32	3−	5−	7	9+	M.'A'Pt* SDd
TK 33	3+	5−	5−	7+	NNEX VgSE
TK 34	3	5−	4	8+	MSE SERc VgSE
TK 35	3	5+	6	9+	DSE
TK 36	2+	4+	5−	9	DSE SDd*
TK 37	2+	5+	4	9+	Re DSE BlSW
TK 38	2−	7+	6+	9+	SDd NWFl
TK 39	3−	6+	6−	8+	SDd
TK 40	3	5+	5−	8+	SDd
TK 41	1+	5	7+	8+	Bls'E'sVl
TK 42	2+	5+	4	7+	B'E PE'VIWk*
TK 43	2+	5+	7+	8+	BlSW BlNW*
TK 44	2+	7+	4+	9	DSE
TK 45	2+	5+	5+	9	
TK 46	3−	7+	4	8+	NEWk NWBl SWBl
TK 47	2+	6	5	9	'P'&'G'&'E'FlsPt MsSE
TK 48	3+	6−	4−	9−	SEBl* 'E'FlPt
TK 49	2+	6+	5−	9+	
TK 50	3−	2	2+	8+	'K'TlW
TK 51	3−	5	4+	9	
TK 52	3	6+	4	8+	
TK 53	2	6+	4	9	
TK 54	4+	3	3+	8+	
TK 55	4+	5+	4	9	DSE*
TK 56	4−	6−	4	6	
TK 57	3	6+	4+	8+	NEBl
# TK 58	5−	4	6+	7	WNWBl SSEWk WSWRc SDd
TK 59	4−	8+	4	10−	EBl
TK 60	2	6	3	9+	EBl
# TK 61	4−	6	4+	7+	BlNW ESEsko
TK 62	2	6+	3+	9+	Re
TK 63	3	5	4	9−	
TK 64	0+	6	4	9−	
TK 65	1−	4+	3+	10−	SWBl
TK 66	3+	7−	4+	10	
TK 67	2+	5	4+	9+	
TK 68	4−	4	4−	10	SDd
TK 69	5−	7+	5−	10+	MSW
TK 70	3	5	4	9+	SWRc
TK 71	2	4+	5−	10−	

REARRANGED INTO NUMERICAL ORDER					
a	b	c	d	DETAILS NOTED	STAMP
2	4+	5−	10−		TK 71
2	5−	3+	10−	EBl SEBl	TK 73
2	5−	7	8−	WSWDd-VtLSW NNEWk	TK 163
2	6	3	9+	EBl	TK 60
2	6+	3+	9+	Re	TK 62
2	6+	4	9		TK 53
2+	2+	3	4		TK 107
2+	2+	3+	9+	'T'sfDf[2] WSWX SSWX*	TK 131
2+	3−	2+	7+	D.ENE	TK 121
2+	3−	3	9−	WNWX NNEX	TK 102
2+	3−	3+	6	SSWX* NNEX SEBl*	TK 125
2+	3	3−	6+	NNEX* Bl/W	TK 146
2+	3+	3+	7+	SWX	TK 155
2+	3+	4−	8	SDd SWBl	TK 79
2+	4+	3+	10+	NNEX 'K'SfsDf[2]&X[3] ESEsko	TK R,2
2+	4+	5−	9	DSE SDd*	TK 36
2+	5	4+	9+		TK 67
2+	5	5−	10+	DSE 'T'Df MsSW MsSE M='O'Vl	TK 30
2+	5	5	10+		TK 1a
2+	5	5	10+	'T'sfDd[2]?	TK 1b
2+	5+	4	7+	B'E PE'VIWk*	TK 42
2+	5+	4	9+	Re DSE BlSW	TK 37
2+	5+	5+	9		TK 45
2+	5+	7+	8+	BlSW BlNW*	TK 43
2+	6	5	9	'P'&'G'&'E'FlsPt MsSE	TK 47
2+	6+	5−	9+		TK 49
2+	7	5−	9	MSW	TK 72
2+	7+	4+	9	DSE	TK 44
3−	2	2+	8+	'K'TlW	TK 50
3−	2	3−	9+	DSE SDd	TK 20
3−	2	3	10	SSWX	TK 112
3−	3−	3	10−	NNWX NNEX 'K'SfX[3]	TK 129
3−	3	4−	7+	SSEX-SSERc	TK 122
3−	4	3	7	MSW NEX* 'K'TlW	TK 98
3−	4	4	9−	NWRe? NERe? 'K'TlW WSWRc	TK 204
3−	4+	3+	3+	'T'TlE SEAb	TK 177
3−	5−	7−	10	DSE MsSE	TK 23
3−	5−	7	9+	M.'A'Pt* SDd	TK 32
3−	5	4+	9		TK 51
3−	5+	3+	7+	NNWX	TK 95
3−	5+	6−	7	VtMNE EBl NWBl 'K'TlW	TK 77
3−	6−	4	10	C	TK 9
3−	6+	6−	8+	SDd	TK 39



# = confirmed update

FISHER-BROWN DATA

Provisional data in red

PLATE ORDER						
#	STAMP	a	b	c	d	DETAILS NOTED
	TK 72	2+	7	5−	9	MSW
	TK 73	2	5−	3+	10−	EBI SEBI
	TK 74	4−	4+	4−	9	NWBI*
	TK 75	4	4+	3+	9+	BISW
	TK 76	4	4	4	9−	C 'K'TIE
	TK 77	3−	5+	6−	7	VtMNE EBI NWBI 'K'TIW
	TK 78	4−	5	1+	7+	
	TK 79	2+	3+	4−	8	SDd SWBI
	TK 80	2	3−	4	6	'K'TIE SEWk MSW
	TK 81	2−	3+	3	7	SWWk 'K'TIE
	TK 82	2−	4	4+	6	SEWk
	TK 83	2−	3+	4	8+	EBI SDd*
	TK 84	0+	3+	3+	8+	NNWRc NEWk PtWk
TK 85	3+?	3	4+	6	'K'TIE NEWk SEWk SWBI	
TK 86	4+	4	4	5+	NWWk 'K'TIE	
TK 87	3	3	3+	9+	C BrNW	
TK 88	0	4	3	8−	C NNEX	
TK 89	0	4−	3+	12−	C SSEWk*	
TK 90	2	3−	3−	11−	C	
TK 91	4	3−	3+	7+	ENEDd&X*	
TK 92	3	3	3	4	'T'TIE 'K'BI NNEX	
TK 93	2−	3	6	8+	SEX	
TK 94	6	3−	3+	10+		
TK 95	3−	5+	3+	7+	NNWX	
TK 96	1+	3−	2+	9	NNEX	
TK 97	2−	6	3−	7+		
TK 98	3−	4	3	7	MSW NEX* 'K'TIW	
TK 99	3	5+	3+	7		
TK 100	4−	3	3−	8−	ESEBI 'K'SfsJnB	
TK 101	2	3+	3+	6+	WSWBI*	
TK 102	2+	3−	3	9−	WNWX NNEX	
TK 103	4−	2+	3−	6	SERc	
TK 104	2	2	3	8+		
TK 105	2	2+	2+	6	SSWX*	
TK 106	3	2+	3	9	ESEX*	
TK 107	2+	2+	3	4		
TK 108	3	3−	3−	8−	'T'TIE NNWX SSWX	
TK 109	1	2	3	7	LrWRc 'K'SfXW[1]&E[3] DNE*	
TK 110	4−	2+	3+	10−		
TK 111	5+	3−	3	8+	ENEX 'K'TIE NNWSko WNWSko SEX	
TK 112	3−	2	3	10	SSWX	
TK 113	4−	2+	2	6		
TK 114	2	2+	3−	8+		

REARRANGED INTO NUMERICAL ORDER						
a	b	c	d	DETAILS NOTED		STAMP
3−	7+	4	8+	NEWk NWBI SWBI		TK 46
3	2−	7−	9	DSE		TK 21
3	2+	2+	8	SSWX ReNW ReNE		TK 127
3	2+	3	9	ESEX*		TK 106
3	2+	3	9	C EP SE( LrWBI		TK 198
3	3−	3−	8−	'T'TIE NNWX SSWX		TK 108
3	3	3	4	'T'TIE 'K'BI NNEX		TK 92
3	3	3+	9+	C BrNW		TK 87
3	4+	4+	10−	DSW 'T'TIW		TK 3
3	4+	6−	9+	BI/NE NNEX D/SE HgNW		TK 2
3	5−	4	8+	MSE SERc VgSE		TK 34
3	5	4	9−			TK 63
3	5	4	9+	SWRc		TK 70
3	5+	3+	7			TK 99
3	5+	5−	8+	SDd		TK 40
3	5+	6	9+	DSE		TK 35
3	6+	4	8+			TK 52
3	6+	4+	8+	NEBI		TK 57
3+	2+	5+	9+	MNNW WNWx		TK 120
3+	3	3−	8+	SSWX 'K'SfX[1] UrWBI*		TK 124
3+	3	3	8−	SSWX&Sko		TK 118
3+?	3	4+	6	'K'TIE NEWk SEWk SWBI		TK 85
3+	3+	3−	8−			TK 183
3+	3+	4	9	SWBI NNEX		TK 164
3+	4−	3+	9	NNEX		TK 143
3+	4	3	8	NWFl 'K'BI*		TK 138
3+	4	4−	5	'K'.ESE NNWX		TK 197
3+	4+	2−	9+	'K'TIE&BI		TK 145
3+	4+	3	12−	WP NNWX		TK R,3
3+	4+	3+	9+			TK 16
3+	4+	6+	9	DSE		TK 31
3+	5−	5−	7+	NNEX VgSE		TK 33
3+	5	4−	9+	NWFl*		TK 148
3+	5	4	9	ESEX NEWk 'T'TIW		TK 4
3+	5+	4+	10	C MsSW 'K'Wk		TK 25
3+	6−	4−	9−	SEBI* 'E'FlPt		TK 48
3+	6	6−	10	DSE		TK 8
3+	7−	4+	10			TK 66
4−	2+	2	6			TK 113
4−	2+	3−	6	SERc		TK 103
4−	2+	3+	10−			TK 110
4−	3	3−	8−	ESEBI 'K'SfsJnB		TK 100
4−	3+	3+	7	'T'TIW		TK 162

# = confirmed update

FISHER-BROWN DATA

Provisional data in red

PLATE ORDER					
STAMP	a	b	c	d	DETAILS NOTED
TK 115	4	2+	2+	8+	
TK 116	5+	2+	3+	5	C* ESERc MsNE ENEX
TK 117	5+	2+	3	7	NNWX ESEX
TK 118	3+	3	3	8-	SSWX&Sko
TK 119	2-	2+	3-	6+	SSWX
TK 120	3+	2+	5+	9+	MNNW WNWx
TK 121	2+	3-	2+	7+	D.ENE
TK 122	3-	3	4-	7+	SSEX-SSERc
TK 123	0	3-	4	10+	NNEX* <b>SSEX D.'K'BSf[4]</b>
TK 124	3+	3	3-	8+	SSWX 'K'SfX[1] UrWBl*
TK 125	2+	3-	3+	6	SSWX* NNEX SEBl*
TK 126	5+	3-	3	10+	SSEX
TK 127	3	2+	2+	8	SSWX ReNW ReNE
TK 128	5	3-	3+	5	SSEX NNEX* ESERc
TK 129	3-	3-	3	10-	NNWX NNEX 'K'SfX[3]
TK 130	2-	3	3-	7+	WNWX Bl.'T'Pt
TK 131	2+	2+	3+	9+	'T'SfDf[2] WSWX SSWX*
TK 132	5-	6-	5	7+	ESEX
TK 133	4+	3	4-	5+	NNEX
TK 134	5-	4+	3	6+	
TK 135	5	4-	4-	9-	MSE M/E[6]
TK 136	6+	4-	3+	7+	Bl/W ENEX Bl.'O'Vl
TK 137	7-	5+	3+	7-	NNWX* ENEX 'K'SfX[4]
TK 138	3+	4	3	8	NWFl 'K'Bl*
TK 139	6-	4+	4-	9	
TK 140	7-	4+	3+	10	C SSEX NERd
TK 141	6-	4-	3+	10	NNEX SSEX UrERc LrERc
TK 142	5	4	3+	10+	WNWX* Bl/W
TK 143	3+	4-	3+	9	NNEX
TK 144	4+	4	4-	8	
TK 145	3+	4+	2-	9+	'K'TlE&Bl
TK 146	2+	3	3-	6+	NNEX* Bl/W
TK 147	1+	4	3	11	NWFl Bl/W
TK 148	3+	5	4-	9+	NWFl*
TK 149	5	4+	4	8	
TK 150	5+	4	3	7	SWX
TK 151	4	5	3-	8+	
TK 152	4	4	3-	9+	'T'SfX[1] Bl/W
TK 153	6	4+	3	8+	'K'Re&large Cn/W
TK 154	6	4	6-	8+	
TK 155	2+	3+	3+	7+	SWX
TK 156	4-	4+	3	6-	<b>'K'.ESE</b> ESEsko WNWSko
TK 157	4-	4	3	10	

REARRANGED INTO NUMERICAL ORDER					
a	b	c	d	DETAILS NOTED	STAMP
4-	4	3	10		TK 157
4-	4	3+	4+	<b>'K'.ESE</b> ESEsko Bl/LrW	TK 202
4-	4	4-	10	SDd	TK 68
4-	4	4+	10-	'K'TlW D/ESE	TK 5
4-	4+	2	9+	C 'T'SfDf[3] 'K'SfX[3]-Hg?	TK 27
4-	4+	3	6-	<b>'K'.ESE</b> ESEsko WNWSko	TK 156
4-	4+	3+	7	NERe ERc% SSEX	TK 186
4-	4+	4-	9	NWBl*	TK 74
4-	4+	5+	8	C SDd	TK 12
4-	4+	5+	10-	C	TK 24
4-	5	1+	7+		TK 78
4-	6-	4	6		TK 56
4-	6	4+	7+	BlNW ESEsko	TK 61
4-	8+	4	10-	EBl	TK 59
4	2+	2+	8+		TK 115
4	3-	3+	7+	ENEDd&X*	TK 91
4	3-	4+	8+	SDd	TK 15
4	3	3	8+		TK 167
4	3+	2+	7	C 'T'SfX[1]	TK R,5
4	3+	3-	10	SDd*	TK 17
4	4	3-	9+	'T'SfX[1] Bl/W	TK 152
4	4	3	6+	'T'SfX[1]	TK R,4
4	4	3	7	Bl/W	TK 199
4	4	3	8+	WNWX 'K'SfsJnB	TK 193
4	4	4	9-	C 'K'TlE	TK 76
4	4+	3+	9+	BlSW	TK 75
4	4+	4	7-	Bl/LrW	TK 168
4	5	3-	8+		TK 151
4	5	3+	9	C 'T'SfDf[3]	TK 26
4	5	4	8-		TK 166
4	5+	5	12+	VgNE	TK 29
4+	1	5+	8	SDd <b>H<sub>z</sub>L/SSW-Hg?</b> HgSE NNWWk	TK 18
4+	3	3+	8+		TK 54
4+	3	4-	5+	NNEX	TK 133
4+	3+	5+	8+	SDd	TK 14
4+	4-	4+	9+	SDd Bl/SW	TK 19
4+	4	4-	8		TK 144
4+	4	4	5+	NNWk 'K'TlE	TK 86
4+	4+	3+	8+	Bls/W Bls.SW LrERc 'K'SfX[1]	TK 187
4+	4+	3+	8+	Bl/W EP	TK 188
4+	5	2-	9-	SSWX SERc SSEDd	TK 22
4+	5+	3	7-	'T'SfX[1] Bl/W*	TK 184
4+	5+	4	9	DSE*	TK 55

# = confirmed update

FISHER-BROWN DATA

Provisional data in red

PLATE ORDER					
STAMP	a	b	c	d	DETAILS NOTED
TK 158	5-	3+	3+	11+	H <sub>z</sub> LSW&'O'Vl
TK 159	2	3+	3	9	NWFl NNEX*
TK 160	5	5+	3+	7+	WNWX 'K'SfX[4] M.'NY'Vl
TK 161	5	4	3+	8	'K'SfX[1] BlFpVl
TK 162	4-	3+	3+	7	'T'TlW
TK 163	2	5-	7	8-	WSWDd-VtLSW NNEWk
TK 164	3+	3+	4	9	SWBl NNEX
TK 165	5+	5-	3	8+	'K'SfX[1]
TK 166	4	5	4	8-	
TK 167	4	3	3	8+	
TK 168	4	4+	4	7-	Bl/LrW
# TK 169	5-	5-	3	7-	'K'SfsJn&SfX[3]&.ESE ESESko
# TK 170	2-	4+	3+	8-	EP
TK 171	1+	4	2+	8-	Bl/W
TK 172	6-	4	3	7	ESEWk
TK 173	7+	4+	3+	8-	
TK 174	7-	4	4-	6+	
TK 175	5	7+	3	7-	'T'TlE
TK 176	5	4	2+	6+	'K'SfsX[1]&[4]
TK 177	3-	4+	3+	3+	'T'TlE SEAb
TK 178	5+	4	3+	8+	LrERc Bls/W
TK 179	0	3+	3	8+	Bl/W
TK 180	5	4-	4-	5+	'T'SfX[1] 'K'SfX[2] EP
TK 181	7	4	4-	4+	
TK 182	5-	4-	3	7	
TK 183	3+	3+	3-	8-	
TK 184	4+	5+	3	7-	'T'SfX[1] Bl/W*
TK 185	5	3+	3+	6	
TK 186	4-	4+	3+	7	NERe ERc% SSEX
TK 187	4+	4+	3+	8+	Bls/W Bls.SW LrERc 'K'SfX[1]
TK 188	4+	4+	3+	8+	Bl/W EP
TK 189	5+	4-	4+	6+	'K'SfX[1] Bl/W
# TK 190	5	4+	3.0	5+	'K'Sf[3].ESE
# TK 191	1+	5-	3-	10-	'T'TlW 'K'SfsJnB
TK 192	7	4-	3+	8+	EP Bl/W
# TK 193	4	4	3	8+	WNWX 'K'SfsJnB
# TK 194	6-	4	3+	7+	'T'TlE LrWRc NWFl 'K'.ESE 'K'Sfs wide open
# TK 195	5-	4-	2+	11-	UrERc
# TK 196	7+	4	3+	6	Bl/W 'K'.ESE BWk/'E PE'Vl
# TK 197	3+	4	4-	5	'K'.ESE NNWX
TK 198	3	2+	3	9	C EP SE( LrWBl
TK 199	4	4	3	7	Bl/W
TK 200	7	4	3-	8-	NNEX ESEX* WBl SW) Ch

REARRANGED INTO NUMERICAL ORDER					
a	b	c	d	DETAILS NOTED	STAMP
5-	3+	3+	11+	H <sub>z</sub> LSW&'O'Vl	TK 158
5-	4-	2+	11-	UrERc	TK 195 #
5-	4-	3	7		TK 182
5-	4	3	8+	NRe? EP Bl/W	TK 203
5-	4	6+	7	WNWBl SSEWk WSWRc SDd	TK 58 #
5-	4+	3	6+		TK 134
5-	4+	3	7-	'K'SfsJn&SfX[3]&.ESE ESESko	TK 169 #
5-	5-	4	9+	'T'TlE SE( Ch	TK 201
5-	6-	5	7+	ESEX	TK 132
5-	7+	5-	10+	MSW	TK 69
5	3-	3+	5	SSEX NNEX* ESERc	TK 128
5	3+	3+	6		TK 185
5	4-	4-	5+	'T'SfX[1] 'K'SfX[2] EP	TK 180
5	4-	4-	9-	MSE M/E[6]	TK 135
5	4	2+	6+	'K'SfsX[1]&[4]	TK 176
5	4	3+	8	'K'SfX[1] BlFpVl	TK 161
5	4	3+	10+	WNWX* Bl/W	TK 142
5	4+	4	8		TK 149
5	4+	3	5+	'K'Sf[3].ESE	TK 190 #
5	5-	2-	8+	DSE	TK 28
5	5-	5-	11-		TK 7
5	5	6-	11		TK 6
5	5	7-	9-		TK 13
5	5+	3+	7+	WNWX 'K'SfX[4] M.'NY'Vl	TK 160
5	7+	3	7-	'T'TlE	TK 175
5+	2+	3	7	NNWX ESEX	TK 117
5+	2+	3+	5	C* ESERc MsNE ENEX	TK 116
5+	3-	3	8+	ENEX 'K'TlE NNWSko WNWSko SEX	TK 111 #
5+	3-	3	10+	SSEX	TK 126
5+	4-	4+	6+	'K'SfX[1] Bl/W	TK 189
5+	4	3	7	SWX	TK 150
5+	4	3+	8+	LrERc Bls/W	TK 178
5+	5-	3	8+	'K'SfX[1]	TK 165
6-	4-	3+	10	NNEX SSEX UrERc LrERc	TK 141
6-	4	3	7	ESEWk	TK 172
6-	4	3+	7+	'T'TlE LrWRc NWFl 'K'.ESE 'K'Sfs wide open	TK 194 #
6-	4+	4-	9		TK 139
6-	6-	5+	10+	C VgNE 'T'Sq	TK 10
6	3-	3+	10+		TK 94
6	4	6-	8+		TK 154
6	4+	3	8+	'K'Rc&large Cn/W	TK 153
6+	4-	3+	7+	Bl/W ENEX Bl.'O'Vl	TK 136
6+	4+	3+	8+		TK R,1

# = confirmed update

FISHER-BROWN DATA

Provisional data in red

PLATE ORDER					
STAMP	a	b	c	d	DETAILS NOTED
TK 201	5−	4+	4	9+	'T"tLE SE( Ch
TK 202	4−	4	3+	4+	'K'.ESE ESESko Bl/LrW
TK 203	5−	4	3	8+	NRe? EP Bl/W
TK 204	3−	4	4	9−	NWRe? NERe? 'K"tIW WSWRc
TK R,1	6+	4+	3+	8+	
TK R,2	2+	4+	3+	10+	NNEX 'K'SfsDf[2]&X[3] ESESko
TK R,3	3+	4+	3	12−	WP NNWX
TK R,4	4	4	3	6+	'T"SfX[1]
TK R,5	4	3+	2+	7	C 'T"SfX[1]
TK R,6	6+	4+	3+	8+	W%&BlS SSWX SW)

TL

TL 1a	3+	5	6+	5+	SDd
TL 1b	3+	5	6+	5+	S bulges/'ON'Vl NWFl
TL 2	5	5−	6−	6	NDd Vg/NE Hg/NE D/SSE 'L'TIW
TL 3	3+	5	6−	6−	DSE*
TL 4	3−	4+	5+	5+	DNE NWFl
TL 5	4+	5−	6	7	HgSE* NWFl*
TL 6	5−	4+	5	4+	'L'TIW
TL 7	4	4+	5−	6+	DSE
TL 8	5+	5+	6	5	Scs/NNE DSE
TL 9	4−	5	6	5+	C
TL 10	5+	6−	4+	5+	C 'T"Sq SSEX
TL 11	6+	6−	4+	7+	D.SSE NWk-Br SDd?
TL 12	3+	4	4+	5+	C DESE
TL 13	5+	7	5+	7−	DSE
TL 14	4	5−	5−	5+	
TL 15	3+	5+	6+	4+	
TL 16	3+	4+	6−	5+	
TL 17	4+	4	7+	4−	SDd
TL 18	5+	5+	4+	4+	
TL 19	4	4+	3+	6+	SDd DSSE
TL 20	3+	5	5−	4−	DSE
TL 21	4+	4+	7+	6+	MSE 'T"Dd?
TL 22	4+	8	7+	5+	DSE SWRc
TL 23	4	6−	6+	6+	SEWk DSE
TL 24	4+	5+	5+	5	DSE SWRc
TL 25	3	5+	4+	5+	C DSE 'T"tIW NWk
TL 26	5	5	8	4−	MsSE
TL 27	5	6+	5−	5+	DESE
TL 28	4+	4−	5+	6+	DSE NERc 'T"Df
TL 29	2+	5+	6−	8−	DSE 'L'Df
TL 30	3−	5+	6+	7+	DSE VgNE SWX*
TL 31	3	6	6−	6+	

REARRANGED INTO NUMERICAL ORDER

a	b	c	d	DETAILS NOTED	STAMP
6+	4+	3+	8+	W%&BlS SSWX SW)	TK R,6
6+	5	4−	8+	ReNE ReSE 'T"tLE	TK 11
7−	4	4−	6+		TK 174
7−	4+	3+	10	C SSEX NERd	TK 140
7−	5+	3+	7−	NNWX* ENEX 'K'SfX[4]	TK 137
7	4−	3+	8+	EP Bl/W	TK 192
7	4	3−	8−	NNEX ESEX* WBl SW) Ch	TK 200
7	4	4−	4+		TK 181
7+	4	3+	6	Bl/W 'K'.ESE BWk/'E PE'Vl	TK 196
7+	4+	3+	8−		TK 173

0	3−	3+	3		TL 109
0	4−	4	5+	SDd	TL 71
0+	2+	4−	4+	M/'P'Pt ESEX*	TL 102
0+	4−	2+	5+	Bl/W 'T"tIW&SfX[1]	TL R,2
0+	5+	4−	6	SDd SWBl SEBl	TL 65
1−	3	3−	2	'L'Ab ESEX	TL 107
1−	3	4+	2+	MsSE 'L'Ab	TL 84
1−	7	4−	5+	ERc WRc	TL 77
1	4	4+	6	DSE SDd	TL 49
1	6	4−	5+	DsSE	TL 55
1+	4−	3	3+		TL 91
1+	4−	3+	7	SSEX* SWRc	TL 96
1+	7	7−	6	DSE	TL 54
2−	2+	3+	2−	'L'SfX[1]*	TL 128
2−	3−	3+	6−	NNEX NNWX	TL 94
2−	4−	4	4+	SDd*	TL 80
2−	4+	2+	3+		TL 148
2−	6−	4−	6		TL 72
2−	7−	5−	6	DSE	TL 56
2−	8	4−	5	DESE	TL 52
2	2	4−	2		TL 104
2	2+	3+	5−	'L'SfX[1] NNEX* NNWBl	TL 113
2	3−	3	5−	NNWWk M.E[1] HNE* NWFl*	TL 123
2	3	3+	5	WNWX NWFl 'T"tLE	TL 120
2	3+	3+	4−		TL 86
2	4	3	0+	Bl/NW	TL 150
2	4+	2+	4−	NNWX* 'T"tIW	TL 139
2	5+	4+	5+	C DSE	TL 37
2	6	4+	7	SDd	TL 57
2	6+	7+	7+	'T"SfX[1] DSSE	TL 36
2+	3−	3	7	C NNWX NNEX NNEX	TL 116
2+	3+	3+	3+	SERc NNWX NNEX* SSWWk Bls/W Bls/ENE	TL 121

TL

# = confirmed update

FISHER-BROWN DATA

Provisional data in red

PLATE ORDER					
STAMP	a	b	c	d	DETAILS NOTED
TL 32	3	7+	6+	6	DSE
TL 33	2+	6+	5+	7	DSE D='N'of'NY'Vl SDd
TL 34	3	7+	6+	6	DSE
TL 35	2+	7+	7	6−	DSE
TL 36	2	6+	7+	7+	'T'SfX[1] DSSE
TL 37	2	5+	4+	5+	C DSE
TL 38	3−	7+	6+	5+	
# TL 39	3	4	4	5+	SDd DSE M.ESE NWBl SWBl WNWSko
TL 40	2+	5+	6	7+	SDd DSE
TL 41	2+	6+	5−	6−	C 'E'FlPt DSE
TL 42	2+	6	4+	6+	DSE
TL 43	4+	5−	4−	5+	DSE MNE MNW MSE
TL 44	3	3+	7+	7+	
TL 45	3+	7−	5+	6−	D.ESE
TL 46	4−	6	5+	6	DSE
TL 47	2+	8−	6+	6+	DSE
TL 48	3−	6+	6	6+	
TL 49	1	4	4+	6	DSE SDd
TL 50	3	3	4	6	DSE
TL 51	3−	5	4+	4−	DSE
TL 52	2−	8	4−	5	DESE
TL 53	2+	6	4	6	VgSE
TL 54	1+	7	7−	6	DSE
TL 55	1	6	4−	5+	DsSE
TL 56	2−	7−	5−	6	DSE
TL 57	2	6	4+	7	SDd
TL 58	5−	4+	7+	3+	SDd
TL 59	3	4	4−	5−	SDd SEBl
# TL 60	2+	4+	4+	5−	SDd DSE 'L'Dd?
TL 61	2+	6−	5−	5+	SDd M.&/ESE
TL 62	3	6	4	7−	SDd
# TL 63	3−	4−	5−	6	SDd 'L'SfXW[2] WVo LrWNWWk-Df NNWWk
TL 64	3−	5+	4−	6+	
TL 65	0+	5+	4−	6	SDd SWBl SEBl
# TL 66	3+	5	4	6	NNEBk WSWRc
# TL 67	3−	5+	5+	6	D/'N'of'NY'Vl LrWNWWK WVo SSWWk SSEWk
TL 68	3−	5	4+	6	SDd
# TL 69	3+	5−	4	7−	MSW ENEBk middle
TL 70	3	5−	6−	2+	
TL 71	0	4−	4	5+	SDd
TL 72	2−	6−	4−	6	
TL 73	3+	5	4−	7+	
TL 74	3+	5+	2+	4+	

REARRANGED INTO NUMERICAL ORDER					
a	b	c	d	DETAILS NOTED	STAMP
2+	3+	3+	7+		TL 75 #
2+	4	2	4	NNWX Bl/LrW EP	TL 202
2+	4+	2+	3−		TL 191 #
2+	4+	3	7+	Bl/W	TL 145
2+	4+	4+	5−	SDd DSE 'L'Dd?	TL 60 #
2+	5−	8	3		TL 76
2+	5	2+	4	NNWX SWX	TL 172
2+	5+	6−	8−	DSE 'L'Df	TL 29 #
2+	5+	6	7+	SDd DSE	TL 40
2+	6−	5−	5+	SDd M.&/ESE	TL 61
2+	6	4	6	VgSE	TL 53
2+	6	4+	6+	DSE	TL 42
2+	6+	5+	7	DSE D='N'of'NY'Vl SDd	TL 33
2+	6+	5−	6−	C 'E'FlPt DSE	TL 41
2+	7+	7	6−	DSE	TL 35
2+	8−	6+	6+	DSE	TL 47
3−	2+	4−	5−	SSWX* SSEX D/SSE NNWX NNEX D/'N'of'NY'Vl	TL 93
3−	3−	3+	7−	HM/'PE'Vl	TL 130
3−	3	2+	5−	SEBl	TL 89
3−	3	4−	4	SDd SEWk	TL 79
3−	4−	2	4−	Bl/W NWFl	TL 154
3−	4−	5−	6	SDd 'L'SfXW[2] WVo LrWNWWk-Df NNWWk	TL 63 #
3−	4	3−	4+	SSEX* Bl/W	TL 142
3−	4	3	4+	Bl/SW NNWX*	TL 161
3−	4+	5+	5+	DNE NWFl	TL 4
3−	5	4+	4−	DSE	TL 51
3−	5	4+	6	SDd	TL 68
3−	5+	4−	6+		TL 64
3−	5+	5+	6	D/'N'of'NY'Vl LrWNWWK WVo SSWWk SSEWk	TL 67 #
3−	5+	6+	7+	DSE VgNE SWX*	TL 30 #
3−	6+	6	6+		TL 48
3−	7+	6+	5+		TL 38
3	2+	3−	4+	MsE HzMs/SSE Bl/WNW FpFlVl? DT'L' VtMs/ESE	TL 124
3	2+	4−	5−		TL 87
3	3	3	4	'L'Df	TL 112
3	3	3+	2−	'T'TlE	TL 105
3	3	4	6	DSE	TL 50
3	3+	3−	3+	Bl/W Bl/LrE FpFlVl*	TL 198
3	3+	3	6+	ENEX 'T'TlE SSWSko	TL 88 #
3	3+	3+	5	'L'SfX[1] NNEX BlW BlNW	TL 119
3	3+	7+	7+		TL 44
3	4	2	4+	EP Bl/W	TL 192
3	4	2+	4	WNWX SWX Bl/NW	TL 138

# = confirmed update

FISHER-BROWN DATA

Provisional data in red

PLATE ORDER					
STAMP	a	b	c	d	DETAILS NOTED
TL 75	2+	3+	3+	7+	
TL 76	2+	5−	8	3	
TL 77	1−	7	4−	5+	ERc WRc
TL 78	5	5+	8−	6	'L'SfX[1]&SfSp[4]? NWFl
TL 79	3−	3	4−	4	SDd SEWk
TL 80	2−	4−	4	4+	SDd*
TL 81	5−	2+	4−	5−	SDd MSE
TL 82	4−	4−	4−	4	SEWk 'L'Sk*&Dd*
TL 83	4	3	4−	7+	SDd
TL 84	1−	3	4+	2+	MsSE 'L'Ab
TL 85	6+	3+	4−	2−	'T'Sq
TL 86	2	3+	3+	4−	
TL 87	3	2+	4−	5−	
TL 88	3	3+	3	6+	ENEX 'T'TlE SSWSko
TL 89	3−	3	2+	5−	SEBl
TL 90	4	3−	4−	6−?	C
TL 91	1+	4−	3	3+	
TL 92	3+	1−	3+	5+	'T'TlE NNWX SSEX*
TL 93	3−	2+	4−	5−	SSWX* SSEX D/SSE NNWX NNEX D/'N'of'NY'Vl
TL 94	2−	3−	3+	6−	NNEX NNWX
TL 95	4−	5+	3−	6−	ENEX*
TL 96	1+	4−	3+	7	SSEX* SWRc
TL 97	3	5+	4−	5−	SSWX* Bl/NW
TL 98	4+	3−	2+	7−	SSWX*
TL 99	4+	5	3−	6+	'L'TlW SEX
TL 100	3+	3	3+	4−	SEBl
TL 101	4−	5−	3−	6	BlWSW
TL 102	0+	2+	4−	4+	M/'P'Pt ESEX*
TL 103	3+	3	3−	8	SSWX
TL 104	2	2	4−	2	
TL 105	3	3	3+	2−	'T'TlE
TL 106	3+	3	3	7+	NNEX* SWRc
TL 107	1−	3	3−	2	'L'Ab ESEX
TL 108	5−	3−	4−	6−	NNEX
TL 109	0	3−	3+	3	
TL 110	3+	2+	3+	9	WNWX NNWX M.E[2]
TL 111	5−	2−	4	3	SSWX
TL 112	3	3	3	4	'L'Df
TL 113	2	2+	3+	5−	'L'SfX[1] NNEX* NNWBl
TL 114	5−	3	4	6−	WNWX D/WSW
TL 115	4+	2+	3+	7	
TL 116	2+	3−	3	7	C NNWX NNEX NNEX
TL 117	4+	3+	3	4+	HMNW

REARRANGED INTO NUMERICAL ORDER						
a	b	c	d	DETAILS NOTED	STAMP	
3	4	3−	3	C Bl/W 'T'SfX[1]	TL 201	
3	4	4−	5−	SDd SEBl	TL 59	
3	4	4	5+	SDd DSE M.ESE NWBl SWBl WNWSko	TL 39	
3	4+	2	2+	NRc?	TL 155	
3	5−	6−	2+		TL 70	
3	5+	4−	5−	SSWX* Bl/NW	TL 97	
3	5+	4+	5+	C DSE 'T'TlW NWk	TL 25	
3	6	4	7−	SDd	TL 62	
3	6	6−	6+		TL 31	
3	7+	6+	6	DSE	TL 32	
3	7+	6+	6	DSE	TL 34	
3+	1−	3+	5+	'T'TlE NNWX SSEX*	TL 92	
3+	2+	3+	9	WNWX NNWX M.E[2]	TL 110	
3+	2+	4−	3	SWRc MsSE	TL 129	
3+	3	3−	8	SSWX	TL 103	
3+	3	3	7		TL 162	
3+	3	3	7+	NNEX* SWRc	TL 106	
3+	3	3	8	SSEX*	TL 127	
3+	3	3+	4−	SEBl	TL 100	
3+	3+	3−	5−	SSEX Bl/LrW	TL 187	
3+	3+	3	4	Bl/W	TL 171	
3+	4−	2+	2	Bl/W NNWX ENEX	TL 199	
3+	4	4+	5+	C DESE	TL 12	
3+	4+	2+	3+	Bl/W	TL 156	
3+	4+	6−	5+		TL 16	
3+	5−	4	7−	MSW ENEBk middle	TL 69	
3+	5	3+	4+	Bl/W	TL 160	
3+	5	4−	7+		TL 73	
3+	5	4	6	NNEBk WSWRc	TL 66	
3+	5	5−	4−	DSE	TL 20	
3+	5	6−	6−	DSE*	TL 3	
3+	5	6+	5+	SDd	TL 1a	
3+	5	6+	5+	S bulges/'ON'Vl NWFl	TL 1b	
3+	5+	2+	4+		TL 74	
3+	5+	3+	3+	NWX	TL 168	
3+	5+	6+	4+		TL 15	
3+	7−	5+	6−	D.ESE	TL 45	
4−	3+	4−	4−	SEWk 'L'Df	TL 118	
4−	4−	4−	4	SEWk 'L'Sk*&Dd*	TL 82	
4−	4+	2	8−	EP Bl/UrW SE(	TL 204	
4−	4+	3−	3+	EP	TL 182	
4−	4+	3−	7	Bl/W 'L'SfX[1]	TL 164	
4−	5−	3−	6	BlWSW	TL 101	

# = confirmed update

FISHER-BROWN DATA

Provisional data in red

PLATE ORDER						
	STAMP	a	b	c	d	DETAILS NOTED
	TL 118	4−	3+	4−	4−	SEWk 'L'Df
	TL 119	3	3+	3+	5	'L'SfX[1] NNEX BlW BlNW
#	TL 120	2	3	3+	5	WNWX NWFl 'T'TlE
#	TL 121	2+	3+	3+	3+	SERc NNWX NNEX* SSWWk Bls/W Bls/ENE
	TL 122	5−	3+	4−	5−	NNWX Bl/SW 'T'Df
#	TL 123	2	3−	3	5−	NNWWk M.E[1] HNE* NWFl*
	TL 124	3	2+	3−	4+	MsE HzMs/SSE Bl/WNW FpFlVl? DT'L' VtMs/ESE
	TL 125	5+	3	3+	6−	WHBl NDd NNEX*
	TL 126	4+	2+	4−	8+	NWX ESEX SWRc
	TL 127	3+	3	3	8	SSEX*
	TL 128	2−	2+	3+	2−	'L'SfX[1]*
	TL 129	3+	2+	4−	3	SWRc MsSE
	TL 130	3−	3−	3+	7−	HM/'PE'Vl
	TL 131	5	3	3	7−	
	TL 132	7	6	3	0+	NNWX* SSESko UrERc?
	TL 133	5	4	3−	5−	Bl/NW
	TL 134	8−	4−	2+	3	SSWX Bl/NW
	TL 135	5	4	3−	5	NWFl Bl/NW
	TL 136	7−	3+	3−	5+	Bl/W MN'T
	TL 137	4+	4	2	5−	HBl/W ESEX*
	TL 138	3	4	2+	4	WNWX SWX Bl/NW
	TL 139	2	4+	2+	4−	NNWX* 'T'TlW
#	TL 140	4+	4	2	4	Bl/UrW*
	TL 141	6−	3+	4−	4	Bl/W
	TL 142	3−	4	3−	4+	SSEX* Bl/W
	TL 143	6−	4−	2+	7	Bl/UrW 'L'SfX[1]
#	TL 144	5	4	2+	4	Bl/W LrWRc UrERc LrERc
	TL 145	2+	4+	3	7+	Bl/W
	TL 146	5+	4+	3−	4	Bl/W Bl/E 'T'Sk
	TL 147	5−	3	2+	8+	Bl/W NERd
	TL 148	2−	4+	2+	3+	
	TL 149	5+	4+	3+	5+	NNWX
	TL 150	2	4	3	0+	Bl/NW
	TL 151	4−	4+	3	4	NWX NNEX*
	TL 152	4	4+	2+	6−	Bl/W
	TL 153	6	4+	3	6−	Bl/LrW NWFl NNEX
	TL 154	3−	4−	2	4−	Bl/W NWFl
	TL 155	3	4+	2	2+	NRc?
	TL 156	3+	4+	2+	3+	Bl/W
	TL 157	5+	4	3+	3+	'T'SfX[1] SSWX
	TL 158	5	4+	3−	3+	NNWX
	TL 159	6−	5−	3	2+	SWBl
	TL 160	3+	5	3+	4+	Bl/W

REARRANGED INTO NUMERICAL ORDER						
a	b	c	d	DETAILS NOTED		STAMP
4-	5	6	5+	C		TL 9
4-	5+	3-	6-	ENEX*		TL 95
4-	6	5+	6	DSE		TL 46
4-	4+	3	4	NWX NNEX*		TL 151
4	3-	4-	6-?	C		TL 90
4	3	3-	6-	Bl/W		TL 184
4	3	4-	7+	SDd		TL 83
4	4	3	3+	WP&Bl		TL 188
4	4	3	4	EP WBl SWBl MsSE		TL 169
4	4+	2+	4+	Bl/W NWFl NNEX		TL 175
4	4+	2+	6-	Bl/W		TL 152
4	4+	2+	6+	WNWSko Bl/W		TL 163
4+	4	2	4	Bl/UrW*		TL 140
4	4+	3+	6+	SDd DSSE		TL 19
4	4+	5-	6+	DSE		TL 7
4	5-	3	5	Bl/W NWFl* FpFlVl 'L'SfXE[2]		TL 167
4	5-	5-	5+			TL 14
4	6-	6+	6+	SEWk DSE		TL 23
4+	2+	3+	7			TL 115
4+	2+	4-	8+	NWX ESEX SWRc		TL 126
4+	3-	2+	7-	SSWX*		TL 98
4+	3+	3	4+	HMNW		TL 117
4+	4-	5+	6+	DSE NERc 'T'Df		TL 28
4+	4	2	5-	HBl/W ESEX*		TL 137
4+	4	2	6-	EP Bl/W		TL 200
4+	4	3-	2	EP NWFl NNWX SSEX		TL R,3
4+	4	7+	4-	SDd		TL 17
4+	4+	2	4+			TL 195
4+	4+	7+	6+	MSE 'T'Dd?		TL 21
4+	5-	2+	8-	D.T'T'-Dd? 'L'SfXE[2]		TL 190
4+	5-	3	3	NERe EP		TL 186
4+	5-	4-	5+	DSE MNE MNW MSE		TL 43
4+	5-	6	7	HgSE* NWFl*		TL 5
4+	5	3-	6+	'L'TlW SEX		TL 99
4+	5+	5+	5	DSE SWRc		TL 24
4+	8	7+	5+	DSE SWRc		TL 22
4+	4+	2+	4+	C Bl/W		TL R,4
5-	2-	4	3	SSWX		TL 111
5-	2+	4-	5-	SDd MSE		TL 81
5-	3-	4-	6-	NNEX		TL 108
5-	3	2+	8+	Bl/W NERd		TL 147
5-	3	2+	3+	EP SSWX NWFl		TL 181
5-	3	4	6-	WNWX D/WSW		TL 114



# = confirmed update

FISHER-BROWN DATA

Provisional data in red

PLATE ORDER					
STAMP	a	b	c	d	DETAILS NOTED
TL 161	3-	4	3	4+	Bl/SW NNWX*
TL 162	3+	3	3	7	
TL 163	4	4+	2+	6+	WNWSko Bl/W
TL 164	4-	4+	3-	7	Bl/W 'L'SfX[1]
TL 165	5-	3+	2+	0+	Bls/W
TL 166	5-	5-	3-	3+	NWX Bl/SW
TL 167	4	5-	3	5	Bl/W NWF1* FpF1V1 'L'SfXE[2]
TL 168	3+	5+	3+	3+	NWX
# TL 169	4	4	3	4	EP WBl SWBl MsSE
TL 170	5-	4+	3-	5	NNWX
TL 171	3+	3+	3	4	Bl/W
TL 172	2+	5	2+	4	NNWX SWX
TL 173	7	4+	3+	3+	'T'SfX[1]&TIE
TL 174	6+	4-	3+	6+	SERd
TL 175	4	4+	2+	4+	Bl/W NWF1 NNEX
TL 176	6-	5-	2+	4-	Bl/W
TL 177	7	4	3	4+	EP
TL 178	5-	4	3-	4-	NNWX EP
TL 179	6-	4	3	3+	EP 'T'SfsX[1]&[4]
TL 180	6	4	3	3+	EP 'T'SfsX[1]&[4]
TL 181	5-	3	2+	3+	EP SSWX NWF1
TL 182	4-	4+	3-	3+	EP
TL 183	6+	4-	3+	5	E'T'Wk* UrESW) WNWSko
TL 184	4	3	3-	6-	Bl/W
TL 185	5+	3+	1+	2+	EP 'L'TIW
TL 186	4+	5-	3	3	NERe EP
TL 187	3+	3+	3-	5-	SSEX Bl/LrW
TL 188	4	4	3	3+	WP&Bl
TL 189	6	4-	3	3	'T'SfX[1] 'L'SfX[1]
# TL 190	4+	5-	2+	8-	D.T'T'-Dd? 'L'SfXE[2]
# TL 191	2+	4+	2+	3-	
TL 192	3	4	2	4+	EP Bl/W
# TL 193	5	4+	5-	5	'L'SfXE[2] Bls/W
# TL 194	5+	4+	3-	6-	LrWRc WWk&Bl*
TL 195	4+	4+	2	4+	
TL 196	6-	3+	2	5-	WBl 'T'Bl Sc.SW*
TL 197	7	4-	3-	5-	WBl 'T'Bl&Sf[4]Sk ESEX&Sko
TL 198	3	3+	3-	3+	Bl/W Bl/LrE FpF1V1*
# TL 199	3+	4-	2+	2	Bl/W NNWX ENEX
TL 200	4+	4	2	6-	EP Bl/W
TL 201	3	4	3-	3	C Bl/W 'T'SfX[1]
TL 202	2+	4	2	4	NNWX Bl/LrW EP
TL 203	5+	4	2+	5+	NNWX Bl/W EP

REARRANGED INTO NUMERICAL ORDER					
a	b	c	d	DETAILS NOTED	STAMP
5-	3+	2+	0+	Bls/W	TL 165
5-	3+	4-	5-	NNWX Bl/SW 'T'Df	TL 122
5-	4	3-	4-	NNWX EP	TL 178
5-	4+	3-	5	NNWX	TL 170
5-	4+	5	4+	'L'TIW	TL 6
5-	4+	7+	3+	SDd	TL 58
5-	5-	3-	3+	NWX Bl/SW	TL 166
5	3	3	7-		TL 131
5	4	3-	5-	Bl/NW	TL 133
5	4	3-	5	NWF1 Bl/NW	TL 135
5	4	2+	4	Bl/W LrWRc UrERc LrERc	TL 144 #
5	4	3-	2+	C NNWX 'T'Ab	TL R,5
5	4+	3-	3+	NNWX	TL 158
5	4+	5-	5	'L'SfXE[2] Bls/W	TL 193 #
5	5-	6-	6	NDd Vg/NE Hg/NE D/SSE 'L'TIW	TL 2
5	5	8	4-	MsSE	TL 26
5	5+	8-	6	'L'SfX[1]&SfSp[4]? NWFl	TL 78 #
5	6+	5-	5+	DESE	TL 27
5+	3	3+	6-	WHBl NDd NNEX*	TL 125
5+	3+	1+	2+	EP 'L'TIW	TL 185
5+	4	2+	5+	NNWX Bl/W EP	TL 203
5+	4	3+	3+	'T'SfX[1] SSWX	TL 157
5+	4+	3-	4	Bl/W Bl/E 'T'Sk	TL 146
5+	4+	3-	6-	LrWRc WWk&Bl*	TL 194 #
5+	4+	3+	5+	NNWX	TL 149
5+	5-	3	6-	NWF1 Bl/W 'T'SfX[1] ESEski	TL R,6
5+	5+	4+	4+		TL 18
5+	5+	6	5	Scs/NNE DSE	TL 8
5+	6-	4+	5+	C 'T'Sq SSEX	TL 10
5+	7	5+	7-	DSE	TL 13
6-	3+	4-	4	Bl/W	TL 141
6-	4-	2+	7	Bl/UrW 'L'SfX[1]	TL 143
6-	4	3	3+	EP 'T'SfsX[1]&[4]	TL 179
6-	5-	2+	4-	Bl/W	TL 176
6-	5-	3	2+	SWBl	TL 159
6-	5-	3	3+	'T'SfX[1] Bl/LrW	TL R,1
6-	3+	2	5-	WBl 'T'Bl Sc.SW*	TL 196
6	4+	3	6-	Bl/LrW NWF1 NNEX	TL 153
6	4	3	3+	EP 'T'SfsX[1]&[4]	TL 180
6	4-	3	3	'T'SfX[1] 'L'SfX[1]	TL 189
6+	6-	4+	7+	D.SSE NWk-Br SDd?	TL 11
6+	3+	4-	2-	'T'Sq	TL 85
6+	4-	3+	6+	SERd	TL 174

# = confirmed update

FISHER-BROWN DATA

Provisional data in red

PLATE ORDER					
STAMP	a	b	c	d	DETAILS NOTED
TL 204	4-	4+	2	8-	EP Bl/UrW SE(
TL R,1	6-	5-	3	3+	'T'SfX[1] Bl/LrW
TL R,2	0+	4-	2+	5+	Bl/W 'T'TlW&SfX[1]
TL R,3	4+	4	3-	2	EP NWFl NNWX SSEX
TL R,4	4+	4+	2+	4+	C Bl/W
TL R,5	5	4	3-	2+	C NNWX 'T'Ab
TL R,6	5+	5-	3	6-	NWFl Bl/W 'T'SfX[1] ESEski

REARRANGED INTO NUMERICAL ORDER						
a	b	c	d	DETAILS NOTED	STAMP	
6+	4-	3+	5	E'T'Wk* UrESW) WNWSko	TL 183	
7-	3+	3-	5+	Bl/W MN'T'	TL 136	
7	4-	3-	5-	WBl 'T'Bl&Sf[4]Sk ESEX&Sko	TL 197	
7	4	3	4+	EP	TL 177	
7	4+	3+	3+	'T'SfX[1]&TlE	TL 173	
7	6	3	0+	NNWX* SSESko UrERc?	TL 132	
8-	4-	2+	3	SSWX Bl/NW	TL 134	